

# IMAGE EVALUATION TEST TARGET (MT-3)

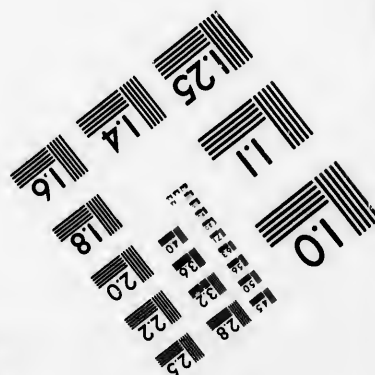
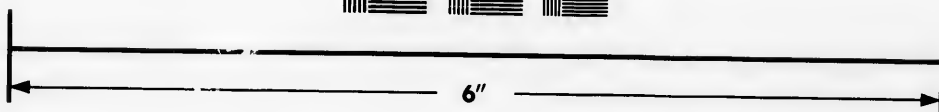
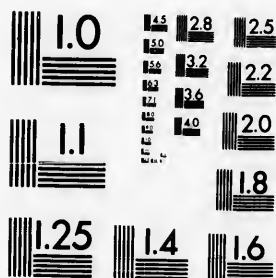

Photographic  
Sciences  
Corporation

23 WEST MAIN STREET  
WEBSTER, N.Y. 14580  
(716) 872-4503

**CIHM/ICMH  
Microfiche  
Series.**

**CIHM/ICMH  
Collection de  
microfiches.**



Canadian Institute for Historical Microreproductions / Institut canadien de microreproductions historiques

**© 1983**



# Technical and Bibliographic Notes/Notes techniques et bibliographiques

The Institute has attempted to obtain the best original copy available for filming. Features of this copy which may be bibliographically unique, which may alter any of the images in the reproduction, or which may significantly change the usual method of filming, are checked below.

L'Institut a microfilmé le meilleur exemplaire qu'il lui a été possible de se procurer. Les détails de cet exemplaire qui sont peut-être uniques du point de vue bibliographique, qui peuvent modifier une image reproduite, ou qui peuvent exiger une modification dans la méthode normale de filmage sont indiqués ci-dessous.

☐ Coloured covers/  
Couverture de couleur

☐ Covers damaged/  
Couverture endommagée

☐ Covers restored and/or laminated/  
Couverture restaurée et/ou pelliculée

☐ Cover title missing/  
Le titre de couverture manque

☐ Coloured maps/  
Cartes géographiques en couleur

☐ Coloured ink (i.e. other than blue or black)/  
Encre de couleur (i.e. autre que bleue ou noire)

☐ Coloured plates and/or illustrations/  
Planches et/ou illustrations en couleur

☐ Bound with other material/  
Relié avec d'autres documents

☐ Tight binding may cause shadows or distortion along interior margin/  
La reliure serrée peut causer de l'ombre ou de la distortion le long de la marge intérieure

☐ Blank leaves added during restoration may appear within the text. Whenever possible, these have been omitted from filming/  
Il se peut que certaines pages blanches ajoutées lors d'une restauration apparaissent dans le texte, mais, lorsque cela était possible, ces pages n'ont pas été filmées.

☒ Additional comments:  
Commentaires supplémentaires:

Pages 227 to 230 are missing.

☐ Coloured pages/  
Pages de couleur

☒ Pages damaged/  
Pages endommagées

☐ Pages restored and/or laminated/  
Pages restaurées et/ou pelliculées

☒ Pages discoloured, stained or foxed/  
Pages décolorées, tachetées ou piquées

☒ Pages detached/  
Pages détachées

☒ Showthrough/  
Transparence

☐ Quality of print varies/  
Qualité inégale de l'impression

☐ Includes supplementary material/  
Comprend du matériel supplémentaire

☐ Only edition available/  
Seule édition disponible

☐ Pages wholly or partially obscured by errata slips, tissues, etc., have been refilmed to ensure the best possible image/  
Les pages totalement ou partiellement obscurcies par un feuillet d'errata, une pelure, etc., ont été filmées à nouveau de façon à obtenir la meilleure image possible.

This item is filmed at the reduction ratio checked below/  
Ce document est filmé au taux de réduction indiqué ci-dessous.

10X	14X	18X	22X	26X	30X
<input type="checkbox"/>	<input type="checkbox"/>	<input type="checkbox"/>	<input checked="" type="checkbox"/>	<input type="checkbox"/>	<input type="checkbox"/>
12X	16X	20X	24X	28X	32X

The copy filmed here has been reproduced thanks to the generosity of:

New Brunswick Museum  
Saint John

The images appearing here are the best quality possible considering the condition and legibility of the original copy and in keeping with the filming contract specifications.

Original copies in printed paper covers are filmed beginning with the front cover and ending on the last page with a printed or illustrated impression, or the back cover when appropriate. All other original copies are filmed beginning on the first page with a printed or illustrated impression, and ending on the last page with a printed or illustrated impression.

The last recorded frame on each microfiche shall contain the symbol → (meaning "CONTINUED"), or the symbol ▼ (meaning "END"), whichever applies.

Maps, plates, charts, etc., may be filmed at different reduction ratios. Those too large to be entirely included in one exposure are filmed beginning in the upper left hand corner, left to right and top to bottom, as many frames as required. The following diagrams illustrate the method:

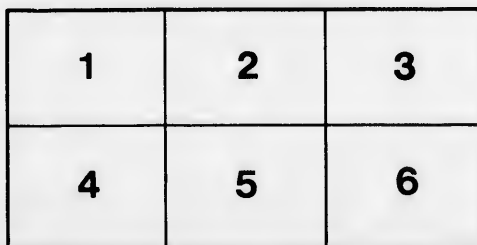
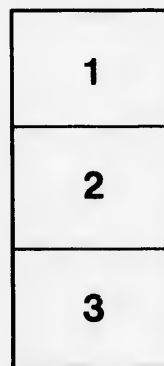

L'exemplaire filmé fut reproduit grâce à la générosité de:

New Brunswick Museum  
Saint John

Les images suivantes ont été reproduites avec le plus grand soin, compte tenu de la condition et de la netteté de l'exemplaire filmé, et en conformité avec les conditions du contrat de filmage.

Les exemplaires originaux dont la couverture en papier est imprimée sont filmés en commençant par le premier plat et en terminant soit par la dernière page qui comporte une empreinte d'impression ou d'illustration, soit par le second plat, selon le cas. Tous les autres exemplaires originaux sont filmés en commençant par la première page qui comporte une empreinte d'impression ou d'illustration et en terminant par la dernière page qui comporte une telle empreinte.

Un des symboles suivants apparaîtra sur la dernière image de chaque microfiche, selon le cas: le symbole → signifie "A SUIVRE", le symbole ▼ signifie "FIN".

Les cartes, planches, tableaux, etc., peuvent être filmés à des taux de réduction différents. Lorsque le document est trop grand pour être reproduit en un seul cliché, il est filmé à partir de l'angle supérieur gauche, de gauche à droite, et de haut en bas, en prenant le nombre d'images nécessaire. Les diagrammes suivants illustrent la méthode.

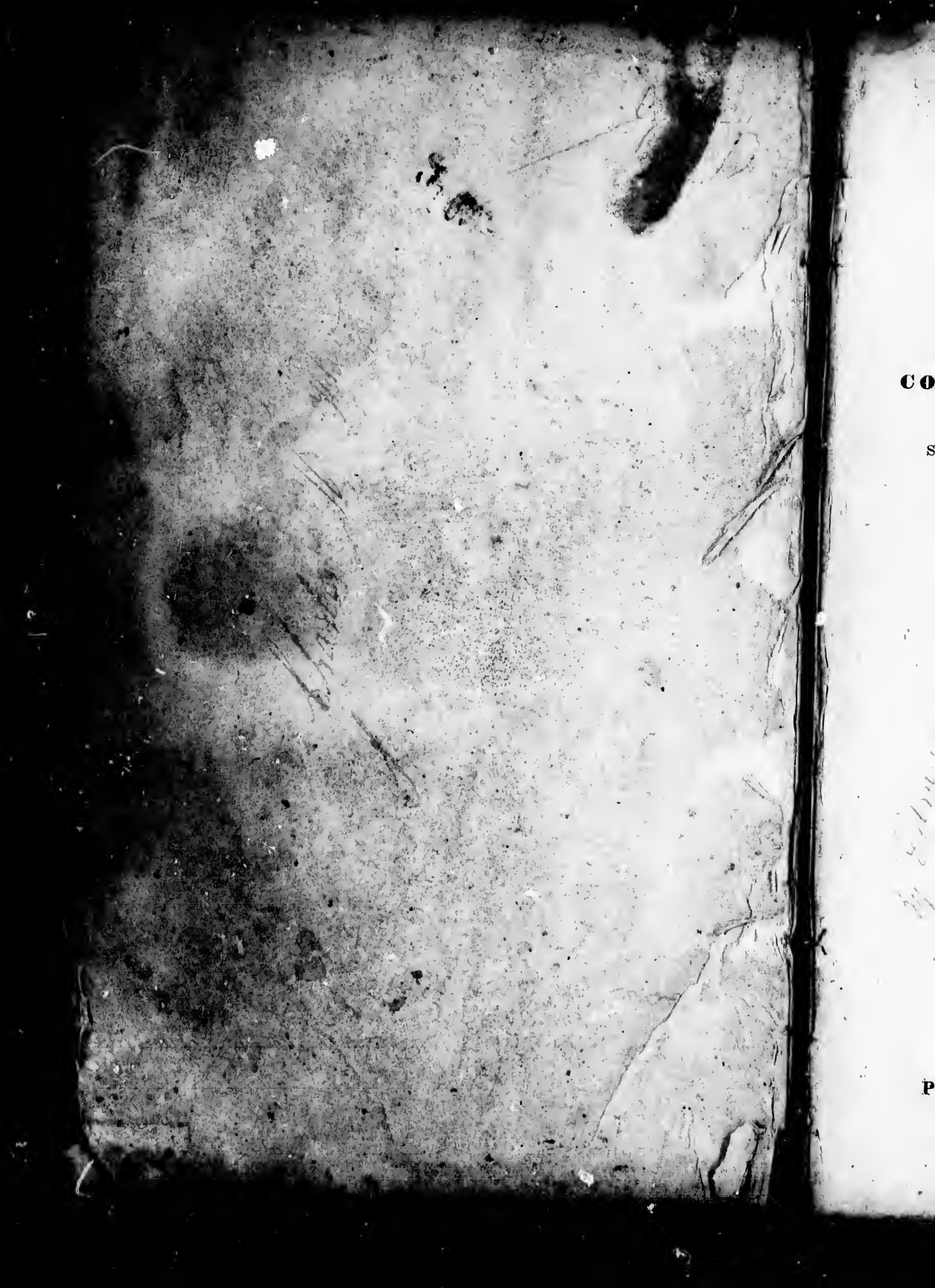

CO

S

P

15671.

Mrs W. W. Hawker.

THE  
**AMERICAN COAST PILOT:**  
CONTAINING  
**DIRECTIONS**  
FOR THE  
PRINCIPAL HARBORS, CAPES, AND HEADLANDS,  
ON THE  
**COASTS OF NORTH AND SOUTH AMERICA:**  
DESCRIBING THE  
SOUNDINGS, BEARINGS OF THE LIGHTHOUSES AND BEACONS FROM  
THE ROCKS, SHOALS, LEDGES, &c.  
WITH THE PREVAILING  
WINDS, SETTING OF THE CURRENTS, &c.  
AND THE  
LATITUDES AND LONGITUDES  
OF THE  
PRINCIPAL HARBORS AND CAPES,  
TOGETHER WITH  
**A TIDE TABLE.**

BY EDMUND M. BLUNT.

THIRTEENTH EDITION, IMPROVED,

BY E. & G. W. BLUNT.

NEW YORK:  
PUBLISHED BY EDMUND AND GEORGE W. BLUNT,

154 WATER STREET, CORNER OF MAIDEN LANE.

JUNE, 1837.

## DIRECTIONS TO THE BINDER.

—000—		PAGE
PLAN OF PORTLAND HARBOR, .....	TO FRONT.....	152
PORTSMOUTH HARBOR, .....	do. ....	157
ISLE OF SHOALS, .....	do. ....	158
NEWBURYPORT HARBOR, .....	do. ....	159
ANNIS SQUAM HARBOR, .....	do. ....	162
CAPE ANN HARBOR, .....	do. ....	163
BOSTON HARBOR, .....	do. ....	171
CAPE POGE HARBOR, .....	do. ....	184
NEWPORT HARBOR, .....	do. ....	199
LONG ISLAND SOUND, .....	do. ....	213
BAY AND RIVER DELAWARE, ...	do. ....	220
CHART OF CHESAPEAKE ENTRANCE, .....	do. ....	226
PLAN OF CHARLESTON HARBOR, .....	do. ....	239
SAVANNAH RIVER, .....	do. ....	242
DOBOY SOUND, .....	do. ....	243
PENSACOLA HARBOR, .....	do. ....	271
VIRGIN ISLANDS, .....	do. ....	409

—000—

Entered according to Act of Congress, in the year 1837, by E. & G. W. BLUNT, in  
the Clerk's Office of the District Court of the Southern District of New York.

## NOTICE.

GENTLEMEN making Nautical Communications to the Subscriber, will please address them to the care of EDMUND & GEORGE W. BLUNT, No. 154 Water street, corner of Maiden Lane, New York; by whom, in future, all his works will be published. E. & G. W. BLUNT will, with pleasure, communicate every information in Nautical Improvements.

EDMUND M. BLUNT.

N.B. As some improvements have been made since this work commenced, the reader is referred to the APPENDIX:

CHRONOMETERS rated, sold, and repaired by E. & G. W. BLUNT.—See their advertisement in this work.

—

Printed by J. M. Elliott, 6 Little Green street, N. Y.

## PREFACE

### TO THE TWELFTH EDITION

OF

### THE AMERICAN COAST PILOT.

NEARLY *forty years* have elapsed since the subscriber commenced this work. To it he has devoted the largest portion of his life, unwearied labor, and great expense; and the reception it has met with from that respectable class of society by whom it is used, may be inferred from the fact, that ELEVEN EDITIONS, comprising *thirty-seven thousand* copies, have been sold, previous to the publication of the present edition.

The difficulties of procuring all the improvements incident to a work of this character, not only intended to enable the mariner to recognize the coast at a distance; but to direct him into a port when pilots cannot be obtained, render it a work of great labor and responsibility. The life of the most experienced is more endangered when he approaches the coast, than when exposed to the tempests which agitate the mid-ocean. Pilots, who are not always to be found in the discharge of their duty, are often prevented by storms and violent winds from offering their services to vessels endeavoring to make a harbor. In such cases, unless the masters are acquainted with the port, the safety of the vessel depends upon the accuracy of the Sailing Directions. Charts are intended rather to give a general idea of the coast, than minute and accurate descriptions of particular harbors. It is, therefore, to their printed directions that they must resort, to procure information which at such moments is vitally important. Their instruments and charts, by which they have been enabled to shape their course through a trackless ocean, are rendered useless from their ignorance of the channel by which they are to enter the harbor; and mariners, who have escaped all former dangers of the voyage, are often shipwrecked upon some sunken rock or shoal, at the entrance of their destined port. The knowledge of such dangers, important as it is to seamen generally, is particularly so to those of the United States. Navigating waters filled with shifting sand banks and bars, which are formed by the Gulf Stream, and by the mighty rivers which discharge themselves from the coast of the North American continent, they require no ordinary skill and knowledge to avoid those extensive and intricate shoals that line our shores. This coast is rendered still more dangerous by rapid tides and eddies peculiar to the American seas, and by a strong current running counter to the Gulf Stream, from the Banks of Newfoundland to Cape Florida. The boisterous and variable weather, so common in this climate, also tends to increase the difficulties and dangers of our coasting trade.

The Charts of the American Coast of foreign publication, were drawn from information obtained previous to the revolution, from the imperfect sketches of such ports as the policy of the British government caused to be surveyed at the time it held us as colonies. These were few in number, and, since the publication of American charts, the English charts have fallen entirely into disuse. In general the mariners were left to acquire their knowledge from the shipwrecks of others. Those we now publish, are from



# PREFACE.

authentic sources; and from the surveys of our own government, the observation of ship-masters, and our own exertions, we derive that information which is here published concerning the coast of the United States.

In preparing the *American Coast Pilot* for press, recourse has been had to every Nautical work of merit; and with the assurance that neither pains nor expense have been spared, it is presented to the world as perfect as the nature of the work will admit. Every source of marine intelligence which our country affords has been successively resorted to. Letters have been addressed to the Collectors and Pilots in the several ports of the United States, requesting nautical information, which they have given with commendable promptitude.

Surveys, in pursuance of various acts of Congress, have been made of Savannah River, Capes Fear, Hatteras, and Look-out, of the entrance of the Chesapeake, the river Darien, Isles of Shoals, Portsmouth, Boston, and Newport Harbors; copies of which the author has been permitted to take, and which are inserted in this edition of the Pilot. These, however, are but part of the improvements. The Bahama Bank, and the adjacent keys, which lie directly in the course of all vessels bound to New Orleans and Havana, and which have long been the dread of our West India mariners, were surveyed in 1820, at the expense of the subscriber. The next year, the sloop *Orbit*, a surveying vessel in his employ, was sent to examine the South Shoal of Nantucket, the extent and situation of which he had long suspected to be incorrectly described. It was then ascertained that this Shoal, which had been laid down in all the English charts, as extending to the south as far as lat. 40° 42' N. in fact terminated in lat. 41° 4' N. The importance of this discovery to the navigation of the United States, may be easily conceived. Heretofore, mariners bound from Europe, or from the eastern ports to New York, Philadelphia, or any of the southern ports, in their desire to avoid this dangerous shoal, kept so far to the south-east as often to run into the Gulf Stream, and were thereby retarded from 60 to 70 miles per day. By this survey, a clear and perfectly safe channel, twenty-two miles wide, is added to the space, supposed to be between the stream and the shoal, which will enable them to keep more to the north-west, and to take advantage of the south-west current on the inner edge of the Gulf. An average gain of twenty-four hours may be thus made in the home passage of most European traders.

The accuracy of this survey, which was at first disputed, has been fully proved, by two different expeditions subsequently sent from Nantucket to ascertain the extent of the shoal.

The surveying sloop *Orbit*, also accompanied a vessel sent by Capt. *Isaac Hull*, at the request of the subscriber, to examine St. George's Bank, and the result is published in this edition of the *American Coast Pilot*.

Since the publication of the eleventh edition, Messrs *E. & G. W. Blunt* have made a minute survey of Long Island Sound, and also completed their survey of New York Harbor. Great improvements have been made in the directions for the coasts of Newfoundland and Nova Scotia, for which the author is indebted to the surveys of Messrs. *Bullock, Lane, & Lockwood*, under the direction of the British Admiralty. He has also availed himself of the labors of Baron *Roussin*, who since the publication of the last edition of the Pilot, surveyed the coast of Brazil from St. Catharine to Maranham, by order of the French Government, and of the continuation of that survey from St. Catharine's to the River La Plata, by Lt. *Barrel*. To the care

and a  
of the  
in the

To  
*Owen*  
the Sp  
and to  
thanks  
they h  
observ  
vance  
nation

Mar  
one-th  
West  
Beaco  
coast o  
some  
Longit

The  
materi  
by the  
inaccu  
eviden

In p  
to the  
free fr  
occasio  
too is t  
of a co  
Europ  
taken a  
MENT  
of asto  
mains  
his ze  
ness th  
the att  
address  
spicuit  
niary  
been w

It is  
insuran  
than o  
New C  
graphy  
satisf  
knowle  
directi  
less el

and ability of Capt. *King* of the British navy, who has completed the survey of the Straits of Magellan, he is indebted for the directions for those straits in the following work.

To Capt. *Beauregard*, hydrographer to the British Admiralty, Capt. *R. Owen* of the British navy, Don *Martin F. de Navarrete*, hydrographer to the Spanish government, Lt. Col. *Abert* of the U. S. topographical engineers, and to the officers in the British, French, Danish, and Dutch service, his thanks are particularly due for the new and valuable information which they have voluntarily furnished of the coasts that have fallen under their observation, and in a manner which indicates, that in their opinion the advancement of the science of hydrography is the common interest of all nations.

Many improvements are made in this, which have increased its contents one-third over the last edition, by sailing directions for every harbor in the West Indies, Spanish Main, &c. &c. with a full description of the many Beacons, Buoys, and the new Lighthouses, which have been erected on the coast of the U. S.; together with the alterations that have been made in some of the Lighthouses, and a complete revision of the Latitudes and Longitudes, adapted to recent observations.

These are part of the improvements of the present edition; though some material corrections have been made, whenever the author was satisfied, by the testimony of mariners, or by surveys, that his former directions were inaccurate. Alterations have not, however, been made, unless upon stronger evidence than what prompted him to insert the original directions.

In presenting the *TWELFTH EDITION* of the American Coast Pilot to the public, the author does not flatter himself that it will prove entirely free from errors. The shifting nature of certain parts of the coast, which occasionally present deviations from the present directions. Imperfection too is the lot of man, and in attempting to give directions for the navigation of a coast 6000 miles in length, and which was discovered long after the European coast had been fully explored, he is sensible that he has undertaken a duty, the performance of which belonged RATHER TO THE GOVERNMENT THAN TO AN INDIVIDUAL. Of such a momentous task, it is matter of astonishment that so much has been done; and not that so much remains to be performed. During the many years devoted to its execution, his zeal has not been excited, nor his industry quickened by the consciousness that he was engaged in a brilliant undertaking, which would attract the attention of mankind; neither was there opportunity or place in a work addressed to a class using a peculiar dialect, and who required only perspicuity and accuracy, for the beauties of style and language. His pecuniary reward has hitherto been nothing, the profits of the work having been wholly absorbed in the expense of improvements.

It is, however, no small satisfaction to reflect, that the average rate of insurance, since the first publication of the Pilot, has been diminished more than one half upon coasting vessels, and four-fifths upon vessels bound to New Orleans, and that, among other causes, the improvements in hydrography must have contributed to effect this great reduction. Still more satisfactory is the consciousness derived from many public and private acknowledgments, that, in no small number of instances, by following his directions, both vessels and crews have been saved from the rage of a merciless element, when the pilots were unable to come to their assistance,



This conviction of the utility of his labors has encouraged him to continue them even when the embarrassments of our commerce had extinguished all expectation of any adequate recompense. For the greater part of his life he has devoted himself to the improvement of American hydrography; and with a constitution broken by exposure and fatigue, and a fortune literally "cast upon the waters," he now retires from the superintendence of a work which his increasing infirmities will not permit him any longer to continue, with an expression of gratitude to that class of our citizens

"Whose march is on the mountain wave,"

for the encouragement given him in their uniform preference of his publications, and parts from them with a wish, that the *American Coast Pilot* may long prove a safe and unerring guide in their journeys through the trackless ocean.

JULY, 1833.

EDMUND M. BLUNT.

## P R E F A C E

TO THE

### THIRTEENTH EDITION.

In preparing this edition for the press, every care has been taken, many additions have been made, and such errors as existed in the twelfth edition, and have been discovered, have been corrected.

The Editors feel indebted for many communications to this work: more especially to Capt. BEAUFORT, hydrographer to the Admiralty, for the continuation of his valuable favors; to Lieut. BEECHY, R. N., and to the invaluable work, the English Nautical Magazine, he edits; to Capt. OWEN, R. N., for his surveys of the Mosquito Shore and Bahama Bank; to Lieut. GREEN WALDEN, of the U. S. Revenue Service, for his description of part of the Coast and Harbors of the State of Maine. WILLIAM C. REDFIELD, Esq. of this city, has contributed the articles on Storms and Currents.

Much yet remains to be done, to make this work as perfect as the editors desire. This only is to be attained by continued industry, by collecting and carefully collating the various descriptions of places, sailing directions, surveys of harbors, coasts, &c. The important survey of the coasts of the United States, now in progress, under charge of Professor HASSLER, aided by a corps of scientific assistants, will at a future day afford materials for further corrections and improvements. To this survey of the American coast, and to the surveys of the English and French hydrographers, of the coasts, harbors, &c. embraced in this work, to communications and sailing directions from intelligent ship masters, and to an extensive correspondence, the attention of the editors is constantly directed.

Large appropriations were made, at the last session of Congress, for new Lighthouses, Buoys, Beacons, &c. Notice of these appropriations will be found in the Appendix. On the completion of any of these works due notice will be given.

JUNE 1, 1837.

E. & G. W. BLUNT.

Abaco, Bah  
Abacou Poi  
Abrothos Is  
Absecon, N  
Acul, Bay o  
Admiralty S  
Admiral's C  
Aguada, tow  
Aguadilla B  
Agujas Poi  
Aigues Mon  
Alcantia, to  
Alcantrazes  
Abeides Roc  
Adlerston Po  
Algarroba P  
Alican Sho  
All Saints I  
Altavella Isla  
Alvarado, G  
Amazon Riv  
Amelia Islan  
Anegada Isl  
Angerstien's  
Angostura, C  
Anguila, We  
Anguilla, W  
Annapolis, B  
Annapolis, M  
Ann Cape, I  
Annis Squan  
Annotta Bay  
Anse à Chou  
Anses à Pitre  
Anticosti Isla  
Antigonish I  
Antigua, W.  
Antonio Cap  
Antonio Port  
Anton Lisad  
Ants, Jamai  
Apalachicola  
Apple Island  
Apronac Riv  
Aqua Fort H  
Aquin Bay, S  
Aracati, tow  
Arachat Har  
Aranza Inlet  
Araya Point  
Arbuchee, N  
Arce Bay, I  
Arenas Islan  
Arenas Poin

# INDEX.

A		Page	Page
Abaco, Bahamas .....	247, 249, 250	Ariel Rocks, South America.....	583
Abacou Point, St. Domingo.....	367	Ariguole Cape, St. Lawrence .....	70
Abrolhos Islands, Brazil.....	552	Arrecibo Harbor, Porto Rico.....	404
Absecon, N. Jersey.....	218	Ascencao Island, South Atlantic.....	549
Acul, Bay of, St. Domingo.....	374	Atwood's Key, West Indies.....	313
Admiralty Sound, Patagonia.....	602	Atwood's Key Passage, West Indies.....	319
Admiral's Cove, Newfoundland.....	13	Au Choix Port, Newfoundland .....	61
Aguada, town, Porto Rico.....	404	Audierne Island, Newfoundland.....	43
Aguadilla Bay, Porto Rico.....	404	Au Fer Point, Louisiana .....	279
Agujas Point, St. Domingo.....	574	Aux Basques Port, Newfoundland ..	56
Aigues Mont Harbor, Grenada.....	439	Aux Cayes, St. Domingo.....	365
Alcantia, town, Brazil.....	540	Aux Gaul Cape, Newfoundland .....	45
Alcantrazes Islands, Brazil.....	559	Aves Island, West Indies.....	424
Alcides Rock, St. Lawrence.....	70	Aves Island, Colombia.....	472
Alderton Point, Massachusetts.....	172	Avignon Rock, St. Lawrence.....	74
Algarroba Point, St. Domingo.....	370		
Alieran Shoal, Gulf of Mexico.....	286	Bacalieu Island, St. Lawrence.....	18
All Saints Bay, Brazil.....	47	Back River, .....	233
Altavella Island, West Indies.....	364	Bahama Bank.....	257
Alvarado, Gulf of Mexico.....	269	Bahama Islands.....	247, 249
Amazon River, South America.....	519, 525	Bahia, Brazil.....	547
Amelia Island, Georgia.....	244	Bahia Honda Harbor, Colombia.....	476
Anegada Island, West Indies.....	409	Bahia Honda Harbor, Cuba.....	388
Angerstein's Rocks, Brazil.....	537	Bajo Navidad Shoal, St. Domingo.....	369
Angostura, Guyana.....	524	Baker's Island, Massachusetts.....	164
Anguila, West Indies.....	257	Balize, Honduras.....	515
Anguilla, West Indies.....	414, 415	Balize, Louisiana.....	275
Annapolis, Bay of Fundy.....	127	Ballard Cape, Newfoundland.....	13
Annapolis, Maryland.....	228	Baltimore, Maryland.....	226, 229
Ann Cape, Massachusetts.....	163, 174	Bande de L'Arrier Bay, Newfoundland,	48
Annis Squam, Massachusetts.....	162	Bane Harbor, Newfoundland.....	43
Annotta Bay, Jamaica.....	397	Bane's Harbor, Cuba.....	333
Anse à Chouchou, St. Domingo.....	375	Banistre Road, St. Domingo.....	368
Anses à Pitres, St. Domingo.....	364	Baracoa Harbor, Cuba.....	331
Anticosti Island, Gulf of St. Lawrence,	63	Baradares Bay, St. Domingo.....	382
Antigonish Harbor, Nova Scotia.....	93	Barataria Bay, Louisiana.....	278
Antigua, W. Indies.....	420	Barawally Bay, St. Vincent's.....	438
Antonio Cape, Cuba.....	351, 354	Barbadoes, West Indies.....	441
Antonio Port, Jamaica.....	398	Barbuda Island, West Indies.....	419
Anton Lisado, Gulf of Mexico.....	296	Barcelona, city, Colombia.....	465
Ants, Jamaica.....	385	Barnegat Inlet, New Jersey.....	214, 219
Apalachicola Bay, Florida.....	269	Barnstable Bay, Massachusetts.....	179
Apple Islands, St. Lawrence.....	71	Barranca Point, Patagonia.....	597
Apronac River, South America.....	526	Barrington Bay, Nova Scotia.....	120
Aqua Fort Harbor, Newfoundland....	13	Barret's Ledge, St. Lawrence.....	71
Aquin Bay, St. Domingo.....	367	Barrowsway Bay, Newfoundland.....	49
Aracati, town, Brazil.....	535	Bartiqueri Harbor, Cuba.....	341
Arachat Harbor, Breton Island.....	98, 101	Bartlett's Reef, Long Island Sound.....	210
Aranza Inlet, Gulf of Mexico.....	281	Basin of Mines, Bay of Fundy.....	127
Araya Point, Colombia.....	461	Basque Island, St. Lawrence.....	71
Arbuchee, Nova Scotia.....	94	Bass Harbor, Maine.....	147
Arco Bay, Patagonia.....	602	Basseterre, town, St. Kitts.....	418
Arenas Island, Gulf of Mexico.....	288	Bastimentos Harbor, Darien.....	494
Arenas Point, Colombia.....	488	Batavano Harbor, Cuba.....	349

	Page		Page
Battle Islands, Labrador.....	1	Bouchage Bay, Patagonia.....	608
Bayaha Harbor, St. Domingo.....	372	Bougainville Bay, Patagonia.....	608
Bayou St. Jean, Louisiana.....	273	Bougue Inlet, North Carolina.....	235
Bay of Bulls, Newfoundland.....	14, 19	Bowbear Harbor, Maine.....	138
Bay of Fair and False, Newfoundland, 26		Boxy Harbor, Newfoundland.....	48
Bay of Islands, Newfoundland.....	59	Brador Harbor, St. Lawrence.....	7
Bay of Islands, Nova Scotia.....	105	Brandy Pots, St. Lawrence.....	79
Bay du Mesle, St. Domingo.....	366	Brandywine Shoal, Delaware Bay.....	221
Bay Robert's, Newfoundland.....	16	Brazil, coasts of.....	533
Beacons.....	719	Brazil Rock, Nova Scotia.....	121
Beata Island, West Indies.....	363	Brazo de Santiago.....	282
Beaufort, North Carolina.....	234	Brazos River, G. of Mexico.....	281
Beaver Harbor, Nova Scotia.....	105	Bridgeport, Connecticut.....	213
Beaver Harbor, Bay of Fundy.....	132	Bridgetown, Barbadoes.....	441
Bedeque Bay, Gulf of St. Lawrence..	97	Briers Island, Bay of Fundy.....	126
Bedford Bay, Gulf of St. Lawrence..	97	Brigus Bay, Newfoundland.....	14, 16
Bedford Bay, Patagonia.....	605	Brion Island, St. Lawrence.....	88
Belem City, Brazil.....	543	Bristol Harbor, Rhode Island.....	201
Belfast Bay, Maine.....	143	Briton Harbor, Newfoundland.....	49
Belize, Honduras.....	515	Broad Sound, Maine.....	150
Belle Harbor, Newfoundland.....	48	Brooke's Harbor, Patagonia.....	602
Belle Isle, Newfoundland.....	16	Brown's Bay, Patagonia.....	605
Belmonte, city, Brazil.....	553	Broyle Cape, Newfoundland.....	14
Bemini Isles, Bahamas.....	256	Brunet Island, Newfoundland.....	46
Bequia Island, West Indies.....	439	Brunswick, North Carolina.....	237
Berblac River, Guayna.....	522, 528	Buenos Ayres, Brazil.....	570, 583
Berkeley Sound, Falkland Islands.....	587	Bullet Harbor, Newfoundland.....	41
Bermija Islands, Gulf of Mexico.....	288	Buoys.....	719
Bermudas Islands.....	308	Burgeo Islands, Newfoundland.....	53
Berry Islands, Bahamas.....	248, 252	Burin Bay, Newfoundland.....	44
Beverly Harbor, Massachusetts.....	169	Burnt Island, Maine.....	149
Bie Island, St. Lawrence.....	70, 78	Buzzard's Bay, Massachusetts.....	191, 197
Bickerton Harbor, Nova Scotia.....	104	Bynoe Island, Patagonia.....	605
Black Head Harbor, Maine.....	138		
Bird Islands, St. Lawrence.....	88		
Bird's Islands, West Indies.....	424		
Biabop's Reef, West Indies.....	318		
Black Bay, St. Lawrence.....	7		
Black Head Bay, Newfoundland.....	22		
Black River, Jamaica.....	293		
Black River, Guatemala.....	509, 512		
Black Rock Harbor, L. I. Sound, 204,			
206, 213			
Blanca Island, Colombia.....	466		
Blanco Cape, Patagonia.....	594		
Block Island, Connecticut.....	187, 206		
Block Island Channel.....	187, 194		
Blowmedown Cape, Bay of Fundy.....	127		
Bluefield's Bay, Jamaica.....	394		
Bluefield's Lagoon, Guatemala.....	504		
Blue Hill Bay, Maine.....	141		
Blue Pinion Harbor, Newfoundland..	48		
Bluff Cape Harbor, Labrador.....	4		
Boat Harbor, Newfoundland.....	42, 62		
Bocas, Gulf of Paria.....	451, 454		
Boca Grande Bank, Colombia.....	482		
Bombay Hook, Delaware Bay.....	221		
Bonacca Island, Guatemala.....	510		
Bonavista Bay, Newfoundland.....	22		
Bonaventure Town, Nova Scotia.....	90		
Bonne Bay, Newfoundland.....	50, 59		
Bonnetta Cove, Nova Scotia.....	120		
Boon Island, Maine.....	154		
Borracha Island, Colombia.....	472		
Boston Harbor, Massachusetts.....	171, 174		

## C

Cabanas Port, Cuba.....	358
Cabonico Port, Cuba.....	333
Cabron Cape, St. Domingo.....	369
Cabrouge Point, St. Domingo.....	370
Cacana, St. Lawrence.....	71
Calcasu Rio, G. of Mexico.....	280
Camden Harbor, Maine.....	141
Camel's Island Harbor.....	34
Campeche, G. of Mexico.....	285, 293
Campo Bello, Passamaquoddy Bay.....	135
Canada Bay, Newfoundland.....	32
Canada Head, Newfoundland.....	32
Cananova Port, Cuba.....	333
Candelaria, Bay of, Darien.....	489
Canso Harbor, Nova Scotia.....	102
Cape Ann Harbor, Massachusetts.....	163
Cape Broyle Harbor, Newfoundland..	14
Cape Charles Harbor, Labrador.....	1
Cape Cod Harbor, Massachusetts.....	177
Cape Elizabeth Lights, Massachusetts	174
Cape Fear River, North Carolina.....	236
Cape Haytien City, St. Domingo.....	374
Cape Porpoise Harbor, Maine.....	156
Cape Roger Harbor, Newfoundland..	42
Cape Rouge Harbor, Newfoundland..	33
Cape Split Harbor, Maine.....	147
Caplin Bay, Labrador.....	6
Caplin Bay, Newfoundland.....	14
Carapano, town, Colombia.....	457
Carboniere Island, St. Lawrence.....	17

Cardigan  
Cariacou  
Cariacou  
Caribana  
Caribbe Is  
Carlisle B  
Carlit Isl  
Caribou H  
Caribou P  
Carriage I  
Carthagen  
Cartwright  
Carysfort's  
Cascade H  
Cashes Le  
Castine, M  
Castle Har  
Castle Isl  
Casumpic  
Catalina H  
Cat Island,  
Cat Island,  
Catoche Ca  
Caldia Port  
Cavaillon B  
Cavite Har  
Caxa de Mu  
Cayaguane  
Caycos Pas  
Caycos, W  
Cayeune, S  
Carymans,  
Caballos Po  
Chaleur Bay  
Chaleur Bay  
Chance Har  
Chandeleur  
Chandler's I  
Change Isl  
Chapeau Ro  
Charles Cap  
Charles Isl  
Chagres, Da  
Charles Isl  
Charleston,  
Charlotte H  
Chat Cape,  
Chateaudin  
Chateau Bay  
Chatham Har  
Chebucto Har  
Chedabucto  
Chesapeake  
Chichiriuich  
Chignato Ba  
Chincoteagu  
Choisel Ba  
Chouchu Ba  
Christianstad  
Cinq Isles B  
Cispater Har  
Clatise Har  
Clouds.....  
Clode Sound  
Coach Island

Page	Page	Page	Page
608	Cardigan Bay, G. St. Lawrence . . . . .	96	Cochinas Bay, Cuba . . . . .
608	Cariacou Gulf, Colombia . . . . .	462	Chihinas Islands, Guatemala . . . . .
235	Cariacou Island, West Indies . . . . .	439	Coddles Harbor, Nova Scotia . . . . .
138	Caribana Point, Colombia . . . . .	488	Codora Cape, Colombia . . . . .
48	Caribbe Islands, Colombia . . . . .	407	Cod Ray Island, Newfoundland . . . . .
7	Carlisle Bay, Jamaica . . . . .	393	Cohasset Rocks, Mass. . . . .
79	Carlit Island, West Indies . . . . .	401	Colares, town, Brazil . . . . .
291	Caribou Harbor, Nova Scotia . . . . .	93	Colinet Bay . . . . .
533	Caribou Point, St. Lawrence . . . . .	66	Collier's Bay, Newfoundland . . . . .
121	Carriage Harbor, Bay of Fundy . . . . .	130	Colombia, coast of . . . . .
282	Carthage, Colombia . . . . .	481	Colaria, Brazil . . . . .
281	Cartwright's Harbor, Labrador . . . . .	6	Colorado River, Gulf of Mexico . . . . .
213	Carysfort's Reef, Florida . . . . .	262	Colorado Reef, Cuba . . . . .
441	Cascade Harbor, Patagonia . . . . .	609	Columbier Island, Newfoundland . . . . .
126	Cashes Ledge, Massachusetts . . . . .	164	Conanicut Island, Rhode Island . . . . .
14, 16	Castine, Maine . . . . .	141, 143	Conceicao, town, Brazil . . . . .
88	Castle Harbor, Bermudas . . . . .	309	Conception Bay, Newfoundland . . . . .
201	Castle Island, West Indies . . . . .	313	Conception Island, West Indies . . . . .
49	Casumpic Harbor, G. St. Lawrence . . . . .	97	Conck Harbor, Newfoundland . . . . .
150	Catalina Harbor, Newfoundland . . . . .	210	Connaigre Harbor, Newfoundland . . . . .
602	Cat Island, Louisiana . . . . .	273	Connecticut River . . . . .
605	Cat Island, West Indies . . . . .	311	Connoire Bay, Newfoundland . . . . .
14	Catoche Cape, G. of Mexico . . . . .	284	Cook Port, Patagonia . . . . .
46	Calda Port, Cuba . . . . .	346	Cook's Harbor, Newfoundland . . . . .
237	Cavaillon Bay, St. Domingo . . . . .	366	Corbin Bay, Newfoundland . . . . .
0, 583	Cavite Harbor, Darien . . . . .	490	Corbin Harbor, Newfoundland . . . . .
41	Caxa de Muertos, West Indies . . . . .	402	Cordés Bay, Patagonia . . . . .
719	Cayaguaneque Harbor, Cuba . . . . .	332	Cornfield Harbor, Maryland . . . . .
53	Caycos Passage . . . . .	321, 322	Cornwallis, Bay of Fundy . . . . .
44	Caycos, West Indies . . . . .	320, 323, 324	Corrientes Cape, Cuba . . . . .
149	Cayenne, South America . . . . .	519, 527	Country Harbor, Nova Scotia . . . . .
91, 197	Carymans, West Indies . . . . .	399	Cow Head, Newfoundland . . . . .
605	Caballos Port, Cuba . . . . .	333	Coy Inlet, Patagonia . . . . .
358	Chaleur Bay, Newfoundland . . . . .	51	Cozumel Island, Guatemala . . . . .
333	Chaleur Bay, Nova Scotia . . . . .	89	Crab Island, West Indies . . . . .
369	Chance Harbor, Newfoundland . . . . .	40	Crane Island, St. Lawrence . . . . .
370	Chandeleur Islands, Louisiana . . . . .	273	Crancy Island, Virginia . . . . .
71	Chandler's Reach, Newfoundland . . . . .	24	Cromwallier Harbor, Newfoundland . . . . .
280	Change Island Tickle, Newfoundland . . . . .	29	Crooked Islands, W. Indies . . . . .
141	Chapeau Rouge, Newfoundland . . . . .	55	Croque Harbor, Newfoundland . . . . .
31	Charles Cape, Labrador . . . . .	1	Cross Island, St. Lawrence . . . . .
293	Charles Island, Labrador . . . . .	1	Cross River, Maine . . . . .
135	Chagres, Darien . . . . .	496, 497	Crow Harbor, Breton Islands . . . . .
32	Charles Islands, Patagonia . . . . .	6, 11	Cruz Harbor, Colombia . . . . .
32	Charleston, South Carolina . . . . .	239	Cuba . . . . .
333	Charlotte Harbor, Labrador . . . . .	1	Cuidado Reef, West Indies . . . . .
489	Chat Cape, St. Lawrence . . . . .	65, 68	Culter Harbor, Labrador . . . . .
102	Chateaudin Harbor, St. Domingo . . . . .	366	Cumana, town, Colombia . . . . .
163	Chateau Bay, Labrador . . . . .	1	Cumaribo, town, Colombia . . . . .
14	Chatham Harbor, Massachusetts . . . . .	182, 185	Cumberland Harbor . . . . .
1	Chebucto Head, Nova Scotia . . . . .	109	Cumberland Harbor, St. Lawrence . . . . .
174	Chedabucto Bay, Briton Island . . . . .	101	Curacao, Colombia . . . . .
236	Chesapeake Bay . . . . .	226	Curlew Harbor, Labrador . . . . .
374	Chichiriuiche Harbor, Colombia . . . . .	470	Currituck Inlet, North Carolina . . . . .
156	Chignato Bay . . . . .	127	Curuan, town, Colombia . . . . .
42	Chincoteague Shoals, Maryland . . . . .	218	Currents . . . . .
33	Choiseul Bay, Patagonia . . . . .	612	Cutleau Bay, Newfoundland . . . . .
147	Chouchu Bay, St. Domingo . . . . .	374	Cutwell Harbor, Newfoundland . . . . .
6	Christianstadt, town, West Indies . . . . .	413	Currents, atmospheric . . . . .
14	Cinq Isles Bay, Newfoundland . . . . .	48	
457	Cispater Harbor, Colombia . . . . .	487	
17	Clatise Harbor, Newfoundland . . . . .	41	
	Clouds . . . . .	691	
	Clode Sound, Newfoundland . . . . .	24	
	Coach Island, Colombia . . . . .	461	

D

Damariscotta River, Maine . . . . .	145
Damnab Harbor, Newfoundland . . . . .	26
Dantzic Cove, Newfoundland . . . . .	46
Darien, Georgia . . . . .	243

	<i>Page</i>
Dartmouth Bay, Nova Scotia.....	113
Dauphin Island, Louisiana.....	273
Dauphin Port, St. Domingo.....	372
Dawson Island, Patagonia.....	601
Dawson's Cove, Newfoundland.....	49
Dead Islands Harbor, Newfoundland..	55
Dead Man's Chest, Porto Rico.....	402
Dead Man's Harbor.....	4
Deamon Point, St. Lawrence.....	65
Decker's Narrows, Maine.....	151
Deep Inlet, North Carolina.....	235
Deer Harbor, Labrador.....	2
Deer Harbor, Newfoundland.....	19
Degrat Harbor, Newfoundland.....	35
Delaware Bay.....	220
Del Norte River, Gulf of Mexico.....	282
Delute Harbor, Passamaquoddy.....	135
Demarara, South America.....	520, 523
Dennis Harbor, Massachusetts.....	183
Descondida Point, Gulf of Mexico.....	282
Deseada, West Indies.....	360
Despair Bay, Newfoundland.....	19
Devil's Bay, Newfoundland.....	51
Diana Reef, West Indies.....	314
Diegos Islands, West Indies.....	450
Dildo Harbor, Newfoundland.....	18
Disappointment Bay, Patagonia.....	610
Dobay Sound, Georgia.....	243
Dog Island, Louisiana.....	273
Dominico, West Indies.....	427
Double Headed Shot Keys.....	257
Douglass, town, Nova Scotia.....	89
Dover Bay, Nova Scotia.....	103
Dry Harbor, Jamaica.....	397
Duck Harbor, Labrador.....	4
Durell's Ledge, Newfoundland.....	128
Dyer Cape, Patagonia.....	604
Dyer's Bay, Maine.....	138, 147
Dynely Sound, Patagonia.....	604
<b>E</b>	
Eagle Bay, Patagonia.....	607
Eagle Cove, Labrador.....	4
Eagle Harbor, Labrador.....	9
Eddisto, South Carolina.....	240
Egmont Cape, Gulf of St. Lawrence..	97
Eleuthera Island, West Indies.....	311
Elizabeth Cape, Maine.....	150, 153
Enganno Cape, St. Domingo.....	361
Englée Harbor, Newfoundland.....	33
English Bank, St. Lawrence.....	73
English Harbor, Antigua.....	420, 422
English Harbor, Newfoundland.....	20
English Harbor, Newfoundland.....	47
Enraged Cape, Bay of Fundy.....	128
Enragée Point, Newfoundland.....	56
Ensenada, Brazil.....	583
Escondido Harbor, St. Domingo.....	363
Escondido Harbor, Trinidad.....	450
Escondido Port, Cuba.....	341
Escribanos Harbor, Darien.....	492
Esmeralda Bay, Colombia.....	458
Espirito Santo Bay, Brazil.....	551
Esquimaux Bay, St. Lawrence.....	8
Esquimaux Island, St. Lawrence.....	64

	Page
Esquimaux Islands, St. Lawrence....	8
Esquimaux River, St. Lawrence.....	8
Essequibo River, Guyana.....	529
Etang Harbor, Bay of Fundy.....	132
Exhuma Island, West Indies.....	312
F	
Facheux Bay, Newfoundland.....	51
Fairweather Cape, Patagonia.....	593
Falkland Islands.....	584
Fallen City, West Indies.....	410
Falmouth, Nova Scotia.....	127
Falmouth Harbor, Antigua.....	420, 422
Falmouth Harbor, Jamaica.....	396
False Cape, Virginia.....	223
False Cape Horn, Patagonia.....	627
Famine Port, Patagonia.....	600
Favorite Cove, Nova Scotia.....	120
Fear Cape, North Carolina.....	235
Femme Harbor, Newfoundland.....	47
Fermose Harbor, Newfoundland.....	13
Fermowes Harbor, Newfoundland...	13
Fernando Noronha, Brazil.....	532
Ferrolle Bay, Newfoundland.....	61
Ferrolle Harbor, Newfoundland.....	61
Ferrolle Point, Newfoundland.....	61
Ferryland Harbor, Newfoundland...	14
Ferryland Head, Newfoundland.....	45
Fields Bay, Patagonia.....	605
Fincham Islands, Patagonia.....	623
Fire Island Inlet, Long Island.....	213
Fisher's Island, Connecticut.....	201
Fishing Ship Harbor, Labrador.....	3
Five Fathom Bank.....	321
Five Islands Harbor, Antigua.....	421
Fleur de Lis Harbor, Newfoundland..	31
Flores Bay, Patagonia.....	614
Florida Reef.....	258, 262
Fogs.....	691
Fogo Islands, Newfoundland.....	28
Fond la Grange Bay, St. Domingo....	375
Formigas, West Indies.....	385
Fort Royal, Martinique.....	430, 436
Forteau Bay, St. Lawrence.....	7
Fortescue Bay, Patagonia.....	611
Fortune Bay, Newfoundland.....	46, 49
Fortune Harbor, Newfoundland.....	29
Fortune Island, West Indies.....	313
Fouché Cove, Newfoundland.....	32
Fourehu Cape, Nova Scotia.....	125
Fox Island, Labrador.....	3
Fox Island, Newfoundland.....	39
Fox Island Passage, Maine.....	140
François Bay, Newfoundland.....	51
Franklin Light, Maine.....	145
Frayles Island, Colombia.....	460
Frederickstaed, town, West Indies...	413
Freels Cape, Newfoundland.....	26, 28
French Cove, Nova Scotia.....	112
French Keys, West Indies.....	319, 322
Frenchman's Cove, Newfoundland....	47
Freshwater Cove, Patagonia.....	609
Froward Cape, Patagonia.....	609
Frying Pan Shoal, North Carolina....	235
Fuerté Island, Colombia.....	487

Fundy, Bay  
Funk Island  
Fury Harbo

Gabarus Bay  
Gabriel Channel  
Galliboy's Island  
Galloping A  
Galtaus Har  
Galveston B  
Gammoun P  
Gannet Roc  
Gannets, La  
Gardiner's I  
Gardiner's I  
Garia Bay, I  
Garroft Har  
Gaspe Bay, I  
Gay Head I  
George's Ri  
George's Sh  
Georgetown  
Georgetown  
Georgetown  
Gibara Har  
Gilbert's Ri  
Glasgow Ha  
Gloucester C  
Gloucester I  
Gloucester,  
Goldsboroug  
Gonaives H  
Good's Bay,  
Good Succ  
Goose Bay,  
Goose Bay,  
Goose Harb  
Goose Islan  
Gracias à D  
Grafton Isl  
Grammer's  
Grandnides,  
Grand Bay,  
Grand Brui  
Grandfath  
Grand le P  
Grand Man  
Grand Pass  
Grand Tur  
Great Adv  
Great Bay  
Great Barr  
Great Buri  
Great Cat  
Great Cha  
Great Con  
Great Cor  
Great Egg  
Great Gall  
Great Har  
Great Har  
Great Isaa  
Great Jarv  
Great M



Page  
ce.... 8  
..... 8  
.....529  
.....132  
.....312

..... 51  
.....593  
.....584  
.....410  
.....127  
420, 422  
.....396  
.....223  
.....627  
.....600  
.....120  
.....235  
..... 47  
..... 13  
..... 13  
.....532  
..... 61  
..... 61  
..... 61  
..... 14  
..... 45  
.....605  
.....623  
.....213  
.....201  
..... 3  
.....321  
.....421  
d.. 31  
.....614  
58, 262  
.....691  
..... 28  
.....375  
.....385  
0, 436  
..... 7  
.....611  
46, 49  
..... 29  
.....313  
..... 32  
.....125  
..... 3  
..... 39  
.....140  
..... 51  
.....145  
.....460  
.....413  
6, 28  
.....112  
.....322  
..... 47  
.....609  
.....609  
.....235  
487

Page  
Fundy, Bay of, Nova Scotia.....123, 133  
Funk Island, Newfoundland..... 28  
Fury Harbor, Patagonia.....605

G

Gabarus Bay, Breton Island.....101  
Gabriel Channel, Patagonia.....602  
Galliboy's Harbor, Newfoundland.... 54  
Gallopings Andrews, Newfoundland... 43  
Galtaus Harbor, Newfoundland..... 5  
Galveston Bay, Gulf of Mexico.....280  
Gannion Point, Massachusetts.....183  
Gannet Rock, Bay of Fundy.....132  
Gannets, Labrador..... 5  
Gardiner's Bay, New York.....206  
Gardiner's Island, New York.....210  
Garia Bay, Newfoundland..... 55  
Garroti Harbor, Darien.....494  
Gaspé Bay, Nova Scotia..... 89  
Gay Head Lighthouse, Mass.....187, 189  
George's River, Maine.....144  
George's Shoals.....165  
Georgetown, District of Columbia.... 227  
Georgetown, South Carolina.....237, 238  
Georgetown, Tobago.....443  
Gibara Harbor, Cuba.....331  
Gilbert's River, Labrador..... 4  
Glasgow Harbor, Nova Scotia.....103  
Gloucester Cape, Patagonia.....623  
Gloucester Harbor, Massachusetts....164  
Gloucester, Virginia.....233  
Goldsborough Harbor, Maine.....138  
Gonaives Harbor, St. Domingo.....378  
Good's Bay, Patagonia.....640  
Good Success Cape, Patagonia.....630  
Goose Bay, Newfoundland..... 24  
Goose Harbor, Newfoundland..... 34  
Goose Island, St. Lawrence.....74, 80  
Gracias à Dios Cape, Guatemala.....508  
Grafton Islands, Patagonia.....624  
Grammer's Rocks, Newfoundland.... 41  
Granadines, West Indies.....439  
Grand Bay, Newfoundland..... 56  
Grand Bruit Harbor, Newfoundland... 54  
Grandfather's Cove, Newfoundland... 32  
Grand le Pierre, Newfoundland..... 47  
Grand Manan, Maine.....136  
Grand Passage, Bay of Fundy.....126  
Grand Turk, West Indies.....327  
Great Adventure Cove, Newfoundland 25  
Great Bay de l'Eau, Newfoundland... 49  
Great Barrysway Harbor, Newfound... 53  
Great Burin Harbor, Newfoundland... 43  
Great Cat Arm, Newfoundland..... 32  
Great Chance Harbor, Newfoundland. 23  
Great Coney Arm, Newfoundland..... 32  
Great Corn Island, Guatemala.....506  
Great Egg Harbor, New Jersey.....219  
Great Gallows Harbor, Newfoundland. 42  
Great Harbor Deep, Newfoundland... 32  
Great Harbor, Newfoundland..... 54  
Great Isaac, Bahamas.....256  
Great Jarvis Harbor, Newfoundland... 50  
Great Metis St. Lawrence..... 77

Page  
Great Quirpon Harbor, Newfoundland 35  
Great River, Guatemala.....507  
Great Round Harbor, Newfoundland.. 30  
Great Salmon River, Newfoundland.. 38  
Great Sandy Harbor, Newfoundland.. 40  
Great Shoal, St. Lawrence..... 67  
Great South Harbor, Newfoundland.. 40  
Great St. Julien Harbor, Newfoundland 33  
Green Bay, St. Lawrence..... 17  
Green Harbor, Nova Scotia.....118  
Green Island, Newfoundland..... 45  
Green Island, Nova Scotia.....113, 115  
Green Island, St. Lawrence..... 78  
Greenport, New York.....212  
Greenspond Tickle, Newfoundland... 27  
Greenville Bay, St. Lawrence..... 97  
Greenville, town, Grenada.....439  
Gregory Cape, Patagonia.....597  
Grenada, West Indies.....439  
Grenville Bay, St. Lawrence..... 97  
Grignot Bay, Newfoundland..... 34  
Guadaloupe, West Indies.....424  
Guaianaco Islands, Patagonia.....636  
Guanahani Island, West Indies.....311  
Guanoico Harbor, Porto Rico.....403, 406  
Guantanamo Harbor, Cuba.....342  
Guaratuba River, Brazil.....562  
Guarico Harbor, St. Domingo.....373  
Guaubabo River, Cuba.....349  
Guayamo Bay, Porto Rico.....402  
Gulf of Paria,.....444, 450, 452  
Gulf Stream.....649, 666  
Gull Island, Long Island Sound.....210  
Gull Rock, Newfoundland..... 35  
Guirior Bay, Patagonia.....615  
Gun Bay, Patagonia.....615  
Gut of Canso..... 94  
Guyana, South America.....519, 530  
Guysborough Harbor, Breton Island..102  
Guy's Cove, Maine.....145

H

Ha Ha Bay, Labrador..... 9  
Ha Ha Bay, Newfoundland.....35, 53  
Hail.....691  
Haldimand Port, Nova Scotia.....120  
Halifax, Nova Scotia.....108, 110  
Hampton Harbor, New Hampshire...159  
Hampton Roads, Virginia.....224  
Hanover Island, Patagonia.....640  
Hant's Harbor, Newfoundland..... 18  
Harbor Grace, St. Lawrence..... 17  
Harbor Island, Bahamas.....248  
Harbor of Mercy, Patagonia.....621  
Hare Bay, Newfoundland..... 51  
Hare Harbor, Labrador..... 6  
Hare Islands, Labrador..... 3  
Hare Island, St. Lawrence..... 72  
Harpwell Sound, Maine.....151  
Harrington Harbor, G. of St. Lawrence 97  
Harris Bay, Patagonia.....603  
Hatteras Cape.....233  
Haute Island, Bay of Fundy.....128  
Haut Fond Shoal, St. Domingo.....371

	Page
Havana, Cuba.....	339
Havre de Grace, Maryland.....	231
Hawke Bay, Labrador.....	4
Hawkins' Bay, Patagonia.....	609
Hawke's Harbor, Newfoundland.....	61
Hayti, West Indies.....	359
Haytien Cape, West Indies.....	322
Head Harbor, Nova Scotia.....	112
Head Harbor, Passamaquoddy Bay.....	135
Hear's Content Harbor, Newfoundland.....	18
Henegua Great, West Indies.....	317
Henegua Little, West Indies.....	318
Henlopen Cape, Delaware.....	220
Henry Cape, Virginia.....	222, 225, 233
Henry Port, Patagonia.....	634
Hermitage Bay, Newfoundland.....	50
Herring Cove, Massachusetts.....	178
Herring Gut Harbor, Maine.....	146
Herring Gut, Maine.....	145
Hickman's Harbor, Newfoundland.....	19
Hidden Harbor, Patagonia.....	609
Hidden Harbor, St. Domingo.....	363
Hillsborough Bay, G. of St. Lawrence.....	97
Hogohechee River, Georgia.....	243
Hogsties, West Indies.....	317
Holderness Island, Nova Scotia.....	113
Hole in the Wall, Bahamas.....	248, 250
Holland Cape, Patagonia.....	610
Holland Harbor, Gulf of St. Lawrence.....	97
Holme's Hole, Massachusetts.....	183, 191
Honduras Bay, Guatemala.....	512
Hood Port, Breton Island.....	99
Hooping Harbor, Newfoundland.....	32
Hope Harbor, Patagonia.....	624
Horne Island, Louisiana.....	273
Horne Islands, Newfoundland.....	31
Horton, Bay of Fundy.....	127
Hubert's Cove, Nova Scotia.....	112
Huntington Bay, Long Island Sound.....	205
Huntington, Connecticut.....	202
Hurricane Bay, Bahamas.....	248
Hurricanes (W. C. Redfield on).....	697
Hussey's Sound, Maine.....	152
Hyannes Harbor, Massachusetts.....	183
Hypocrite Passage, Massachusetts.....	173

## I

Ignacio Bay, Patagonia.....	637
Iha Grande Bay, Brazil.....	556
Independent Harbor, Labrador.....	6
Indian Arm, Newfoundland.....	23
Indian Cove, Patagonia.....	627
Indian Keys, Cuba.....	353
Indian Sound, Patagonia.....	627
Ingornachioix Bay, Newfoundland.....	60
Ingram River, Nova Scotia.....	112
Inhabitant Bay, Nova Scotia.....	94
Inman Bay, Patagonia.....	609
Inman Cape, Patagonia.....	623
Ipswich Bay, Massachusetts.....	162
Iron-bound Island, Nova Scotia.....	113
Isabella Point, St. Domingo.....	370
Isle au Haut, Penobscot Bay.....	137
Isles of Shoals, New Hampshire.....	158
Isthmus Bay, Labrador.....	6

## J

Jackson's Arm, Newfoundland.....	32
Jaquemel Harbor, St. Domingo.....	364
Jagua Harbor, Cuba.....	348
Jamaica, West Indies.....	387
Jardinillos, Cuba.....	351
Jardines, Cuba.....	351, 356
Jean Rabel Harbor, St. Domingo.....	376
Jebogue Harbor, Nova Scotia.....	125
Jedore Harbor, Nova Scotia.....	106
Jegogan Harbor, Nova Scotia.....	104
Jeremie, St. Domingo.....	383
Jerome Channel, Patagonia.....	612
Jestico Harbor, Breton Island.....	99
Jesuits Sound, Patagonia.....	637
John's Bay, Maine.....	145
John's Bay Harbor, Maine.....	144
John River, Nova Scotia.....	92
Jones Harbor, Maine.....	139
Jude Cape, Newfoundland.....	43
Judith Point, Rhode Island.....	199, 202
Jururu Port, Cuba.....	334

## K

Kate Harbor, Newfoundland.....	23
Kamaraska Islands, St. Lawrence.....	72, 80
Keel's Harbor, Newfoundland.....	23
Kelly Harbor, Patagonia.....	637
Kempe Harbor, Patagonia.....	609
Kennebec River, Maine.....	149
Kennebunk Harbor, Maine.....	156, 157
Keppel Harbor, Nova Scotia.....	106
Key Biscayne, Florida.....	247, 363
Key Largo, Florida.....	247, 261
Key West, Florida.....	257, 266
King and Fitzroy Islands, Patagonia.....	604
King's Harbor, Newfoundland.....	53
Kingston, St. Vincent's.....	438

## L

Labrador, coasts of.....	1
Labrador harbor, St. Lawrence.....	7
La Bras d'Or harbor, Breton Island.....	99
La Caleta, anchorage, St. Domingo.....	361
La Cey harbor, Newfoundland.....	39
La Coue harbor, Newfoundland.....	55
La Conte harbor, Newfoundland.....	47
La Guayra Port, Colombia.....	467
Laguna, city, Brazil.....	566, 567
La Hacha, city, Colombia.....	477
La Hune Bay, Newfoundland.....	52
La Hune Cape, Newfoundland.....	51
La Moine harbor, Newfoundland.....	52
L'Ance de Loup, St. Lawrence.....	7
L'Ance l'Union, Newfoundland.....	32
Langley Island, Newfoundland.....	46
La Perche harbor, Newfoundland.....	41
Largent Bay, Newfoundland.....	47
La Poile Bay, Newfoundland.....	54
Lark Harbor, Newfoundland.....	59
Larido Bay, Patagonia.....	599
Last Hope Inlet, Patagonia.....	641
La Fête harbor, Bay of Fundy.....	132
Latitudes and Longitudes.....	674

Latour Port, N.....
La Vache Isla.....
La Vela de Co.....
La Villa Cape.....
Laun Bay, Ne.....
Laun Islands,.....
L'Ebert Port,.....
Leeward Bay,.....
Leeward Island.....
Le Have River.....
Leith harbor,.....
Lennox Island.....
Lepreau Point.....
Le Prêchur,.....
Levantados R.....
Level Bay, Pa.....
Lewiston Roat.....
Lighthouses.....
Lion's Den, N.....
Liscomb harbo.....
Little Bay, St.....
Little Catalina.....
Little Cat Arm.....
Little Coney A.....
Little Corn Isl.....
Little Egg Har.....
Little Fish Har.....
Little Gallows.....
Little harbor D.....
Little harbor, N.....
Little harbor, N.....
Little Isaacs, B.....
Little Round h.....
Little River, N.....
Little Sandy ha.....
Little South ha.....
Liverpool Bay,.....
Livisa harbor, C.....
Lloyd's harbor,.....
Lobster harbor,.....
Lockwood's Fo.....
Londonderry,.....
Long harbor,.....
Long Island, B.....
Long Island ha.....
Long Island, N.....
Long Island S.....
Long Island, V.....
Long Reach,.....
Long's Wharf.....
Lookout Cape,.....
Lopez Cape, S.....
Lord Nelson's.....
Louisbourg ha.....
Lucea harbor,.....
Lunenburg Ba.....
Lynnhaven Ba.....

Maces Bay, Ba.....
Machado Cap.....
Machapungo S.....
Machias, Main.....
Machias Seal.....
Madisonville,.....

Latour Port, Nova Scotia.....120

La Vache Island, West Indies.....365

La Vela de Coro, town, Colombia.....471

La Villa Cape, Colombia.....477

Laun Bay, Newfoundland.....45

Laun Islands, Newfoundland.....45

L'Ebert Port, Nova Scotia.....117

Leeward Bay, Patagonia.....641

Leeward Islands, West Indies.....409

Le Have River, Nova Scotia.....115

Leith harbor, Nova Scotia.....111

Lennox Islands, Patagonia.....629

Lepreau Point, Nova Scotia.....130

Le Prêcheur, town, Martinique.....435

Levantados Road, St. Domingo.....368

Level Bay, Patagonia.....643

Lewiston Roads, Delaware.....221

Lighthouses.....719

Lion's Den, Newfoundland.....24

Liscomb harbor, Nova Scotia.....104

Little Bay, St. Lawrence.....8

Little Catalina Bay, Newfoundland.....21

Little Cat Arm, Newfoundland.....32

Little Coney Arm, Newfoundland.....32

Little Corn Island, Guatemala.....505

Little Egg Harbor, New Jersey.....219

Little Fish Harbor, St. Lawrence.....9

Little Gallows Harbor, Newfoundland.....42

Little harbor Deep, Newfoundland.....32

Little harbor, Newfoundland.....40, 54

Little harbor, Nova Scotia.....106

Little Isaacs, Bahamas.....255

Little Round harbor, Newfoundland.....30

Little River, North Carolina.....235

Little Sandy harbor, Newfoundland.....40

Little South harbor, Newfoundland.....40

Liverpool Bay, Nova Scotia.....116

Livisa harbor, Cuba.....333

Lloyd's harbor, Long Island Sound.....205

Lobster harbor, Newfoundland.....31

Lockwood's Folly Inlet, N. Carolina.....237

Londonderry, Bay of Fundy.....127

Long harbor, Newfoundland.....48

Long Island, Bay of Fundy.....126, 131

Long Island harbor, Newfoundland.....50

Long Island, Newfoundland.....24, 41, 50

Long Island Sound.....213

Long Island, West Indies.....311

Long Reach, Patagonia.....646

Long's Wharf harbor, Jamaica.....390

Lookout Cape, North Carolina.....234

Lopez Cape, St. Domingo.....364

Lord Nelson's Strait, Patagonia.....631

Louisbourg harbor, Breton Island.....101

Lucea harbor, Jamaica.....395

Lunenburg Bay, Nova Scotia.....115

Lynnhaven Bay, Virginia.....224, 233

## M

Maces Bay, Bay of Fundy.....130

Machado Cape, Patagonia.....636

Machapungo Shoals, Virginia.....223

Machias, Maine.....138, 141

Machias Seal Island, Bay of Fundy.....132

Madisonville, Louisiana.....273

Magalhaen's Strait of, Patagonia.....595

Magdalen Islands, St. Lawrence.....87

Magdalena River, Colombia.....478

Mahone Bay, Nova Scotia.....131

Maize Cape, Cuba.....361, 340

Malabar Cape, Massachusetts.....182

Mal Bay, Newfoundland.....38

Mal Bay, Nova Scotia.....89

Maldonado, Brazil.....570, 579

Malpec harbor, Gulf of St. Lawrence.....97

Manan Islands, Bay of Fundy.....130

Manare harbor, Colombia.....464

Manati Port, Cuba.....335

Manchester harbor, Massachusetts.....169

Manheigan harbor, Maine.....148

Manheigan Island, Maine.....144

Manicoutgan Point, St. Lawrence.....46

Manoel Luiz Shoal, Brazil.....538

Manzanares River, Colombia.....478

Manzanilla Bay, St. Domingo.....372, 377

Manzanilla harbor, Darien.....496

Manzanilla, Cuba.....344

Marabona Bay, Jamaica.....396

Maracaybo, Gulf of, Colombia.....474

Maranhã, Brazil.....540

Maravi Port, Cuba.....332

Marblehead harbor, Massachusetts.....169

March harbor, Patagonia.....626

Margaret's Bay, Nova Scotia.....112

Margarita Island, Colombia.....459

Maria Port, Jamaica.....397

Marie Galante Island, West Indies.....426

Mariel Port, Cuba.....359

Marcuira River, South America.....528

Marnham Port, Labrador.....2

Maroni River, South America.....528

Marsh Bay, Maine.....141

Martha Brae harbor, Jamaica.....396

Martha's Vineyard, Massachusetts.....188

Martinique.....429

Martin Vas' Rocks, South Atlantic.....547

Masio Port, Cuba.....346

Mason's Bay, Bay of Fundy.....150

Mata harbor, Cuba.....331

Matagorda, town, Gulf of Mexico.....281

Matamoras, town, Gulf of Mexico.....282

Matane River, St. Lawrence.....62

Matanzas, Cuba.....339

Matanzas, Florida.....261

Matomkin harbor, Virginia.....223

Matoon Port, Nova Scotia.....117

Mavinga harbor, Darien.....492

May Cape, New Jersey.....220

Mayaguana Island, W. Indies 318, 319, 320

Mayaguez harbor, Porto Rico.....403, 405

May Point, Newfoundland.....46

Mazaredo Bay, Patagonia.....609

Mecatina Island, Labrador.....9, 10

Melville Sound, Patagonia.....604

Meogene Island, Bay of Fundy.....129

Merasheen Islands, Newfoundland.....41

Merchantman harbor, Labrador.....3

Mermentao River, Gulf of Mexico.....280

Meteorology.....689

Metway Port, Nova Scotia.....116



	Page
Middle Arm, Newfoundland.....	31
Middle Ground and Bank, St. Lawrence:.....	72, 73
Middle Island, Newfoundland.....	43
Middleburgh town, Guayana.....	529
Middle Race Rock, Long Island Sound.....	209
Milford Haven, Breton Island.....	102
Millé harbor, Newfoundland.....	47
Mille Vache Point, St. Lawrence.....	68
Miquelon Island, Newfoundland.....	46, 49
Miragone harbor, St. Domingo.....	382
Mirapor Vos, West Indies.....	315
Miray harbor, Gulf of St. Lawrence.....	96
Mirimachi Bay, Nova Scotia.....	91
Mississippi River.....	276
Mistanogue Bay, St. Lawrence.....	8
Mitford Rees point, Patagonia.....	639
Mobile, Alabama.....	272, 274
Mob Jack Bay, Virginia.....	225
Mochima harbor, Colombia.....	463
Mona Isle, West Indies.....	360
Mongon Cape, St. Domingo.....	363
Monillo Keys, Cuba.....	337
Monita Isle, West Indies.....	360
Monomoy Point, Massachusetts.....	184
Monos Island, Colombia.....	464
Montauk Point, Long Island.....	194, 206, 210
Monte Christi Reef, St. Domingo.....	371
Monte Christi Road, St. Domingo.....	378
Monte Video, Brazil.....	570, 577, 580
Montego Bay, Jamaica.....	395
Montpelo Cape, St. Lawrence.....	65
Monserrat, West Indies.....	424
Moose Island, Maine.....	135
Moose Peak Reach, Maine.....	148
Morant Keys, Jamaica.....	385
Morant Port, Jamaica.....	398
Morro Blanco, Colombia.....	458
Monosquillo, Gulf of, Colombia.....	486
Mortier Bay, Newfoundland.....	43
Mosquito Coast, Guatemala.....	512
Mosquito harbor, Newfoundland.....	52
Mount Desert, Maine.....	136, 137, 138
Mouton Port, Nova Scotia.....	117
Mula's Point, Cuba.....	334
Murray harbor, Gulf of St. Lawrence.....	96
Muscle harbor, Newfoundland.....	41
Mushaboön harbor, Nova Scotia.....	105
Musquash harbor, Bay of Fundy.....	130
Musquito harbor, Maine.....	149
Musquito Inlet, Florida.....	246

N

Nantucket harbor.....	186
Nantucket Lighthouse.....	184
Nantucket Shoals.....	186
Nantucket South Shoals.....	188, 192, 194
Naos harbor, Darien.....	497
Narango Port, Cuba.....	334
Narborough Peckett's harbor, Patago.....	598
Narraganset Bay, Rhode Island.....	199
Narrow Gauges, Maine.....	148
Nash River, Patagonia.....	612
Nassau, Bahamas.....	248, 310
Nassau Bay, Patagonia.....	628

	Page
Nassan Islands, Patagonia.....	608
Nauset harbor, Massachusetts.....	182
Navas Port, Cuba.....	332
Navaza Islands, West Indies.....	385
Navy Bay, Darien.....	497
Neddock Cape, Maine.....	156
Negrillo Shoal, Colombia.....	481
Negrillo Shoal, Gulf of Mexico.....	288
Negro Cape, Brazil.....	549
Negro Cape, Nova Scotia.....	119
Netsbucktoke, Labrador.....	6
Neuman Inlet, Patagonia.....	639
New Amsterdam, Guiana.....	522
New Bedford, Massachusetts.....	195
Newburyport, Massachusetts.....	159
New Carlisle, Nova Scotia.....	90
Newcastle, Delaware.....	221
Newfoundland and Banks.....	12
New Harbor, Newfoundland.....	27, 47
New Harbor, Nova Scotia.....	103
New Haven, Connecticut.....	212
New Inlet, North Carolina.....	233, 236
New London, Connecticut.....	207, 211
Newman's Sound, Newfoundland.....	24
New Meadow River, Maine.....	151
New Orleans, Louisiana.....	274
New Point Comfort, Virginia.....	225
Newport, Rhode Island.....	199
New Topsail Inlet, North Carolina.....	235
Nevis Island, West Indies.....	417
New York harbor and bay.....	214, 219
Nicaragua, coast of.....	501
Nick's Mate, Massachusetts.....	172
Niger Sound, Labrador.....	1
Nipe harbor, Cuba.....	333
Nipisighit, Breton Island.....	90
Nipper's harbor, Newfoundland.....	30
Noddy harbor, Newfoundland.....	35
Nombre de Dios harbor, Darien.....	493
Nonsuch harbor, Antigua.....	420
Norfolk, Virginia.....	225
North Broad Cove, Newfoundland.....	25
North Cape, Breton Island.....	57
Northeast Arm harbor, Newfoundland.....	55
North Eddisto Inlet, South Carolina.....	240
North harbor, Newfoundland.....	34, 38
North Inlet, North Carolina.....	237
Norwalk, Connecticut.....	202
Nossa Senhora do Desterro, city, Brazil.....	565, 567
Notch Cape, Patagonia.....	616
Nuevitas, Cuba.....	335
Nutland Bay, Patagonia.....	605

O

Oar Bay, Newfoundland.....	51
Obstruction Sound, Patagonia.....	642
Occasional harbor, Labrador.....	4
Ocoa harbor, St. Domingo.....	363
Oco Rios harbor, Jamaica.....	397
Ocracock Inlet, North Carolina.....	234
Old Cape François, St. Domingo.....	370
Old harbor, Jamaica.....	390
Old Jerusalem, West Indies.....	410
Old Man's Bay, Newfoundland.....	52

Old Matabau
Old Point C
Old Proprie
Old Stage h
Old Topsail
Olinda City
Omoa harbo
Onslow, Bay
Open Bay,
Ora Cabece
Orange Bay
Orange Bay
Orange Key
Orinoco Riv
Orleans Isla
Oruba Island
Osorno Bay
Otter Bay, N
Otway Port,
Owl's Head
Owl's Head
Oyapoc Riv
Oyster Bay,
Oyster Pond

Padre Port,
Pampetai, to
Pamptico Sou
Paquet harb
Para, Brazil
Paradise Sou
Paramaribo,
Parangua, B
Park Bay, P
Parkham ha
Parry harbor
Partridge Ba
Partridge Is
Pasa del Cal
Passage Isla
Passamaquo
Pass Island,
Patagonia, c
Patapsco Ri
Patuxent, R
Patuxent R
Peake Bay,
Peale Inlet,
Pearl Lago
Pedro Bay,
Penguin Isl
Penmequid
Penobscot I
Pensacola,
Pelican, O
Pernambuc
Petit Fort I
Petit Passa
Petty Harb
Philadelphi
Phillip Riv
Piccarre Ha
Pictou, No

# INDEX.

XV

Page	Page
..608	Old Matacumbe.....260, 264
..182	Old Point Comfort, Virginia.....224, 225
..332	Old Proprietor, Bay of Fundy.....131
..385	Old Stage harbor, Massachusetts.....185
..497	Old Topsail Inlet, North Carolina.....234
..156	Olinda City, Brazil.....544
..481	Omoa harbor, Guatemala.....512
..288	Onslow, Bay of Fundy.....127
..549	Open Bay, Patagonia.....643
..119	Ora Cabecca harbor, Jamaica.....397
..6	Orange Bay, Newfoundland.....32
..639	Orange Bay, Patagonia.....627
..522	Orange Keys, Bahamas.....252
..195	Orinoco River, S. America.....520, 524, 529
..159	Orleans Island, St. Lawrence.....75
..90	Oruba Island.....473
..221	Osorno Bay, Patagonia.....614
..12	Oter Bay, Newfoundland.....55
27, 47	Otway Port, Patagonia.....639
..103	Owl's Head harbor, Maine.....142
..212	Owl's Head harbor, Nova Scotia.....106
3, 236	Owl's Head, Nova Scotia.....112
7, 211	Oyapoc River, South America.....5, 6
..24	Oyster Bay, Long Island Sound.....205
..151	Oyster Pond Point, Long Island.....209, 212
..274	
..225	
..199	
..235	
..417	
4, 219	
..501	
..172	
..1	
..333	
..90	
..30	
..35	
..493	
..420	
..225	
..25	
..57	
1, 55	
..240	
34, 38	
..237	
..202	
a-	
..567	
..616	
..335	
..605	
..51	
..642	
..4	
..363	
..397	
..234	
..370	
..390	
..410	
..52	

## P

Page
Piedras Keys, Cuba.....337
Pilgrim Islands, St. Lawrence.....72
Pines, Isle of.....352, 354
Piper's Hole, Newfoundland.....40
Pistolet Bay, Newfoundland.....35
Pitts Harbor, Labrador.....1
Placentia Bay and harbor, Newfound...39
Pleasant River, Maine.....148
Plum Island, Long I. Sound, 207, 209, 212
Plum Island, Massachusetts.....159
Plymouth Harbor, Massachusetts 175, 176
Pocklington, Labrador.....1
Page Cape, Massachusetts.....184
Polluck Shoal, Nova Scotia.....107
Ponce, Porto Rico.....402
Ponchartrain Lake, Louisiana.....273
Pope's Harbor, Nova Scotia.....106
Porpoise Cape, Maine.....105
Port au Petre, Guadalupe.....425
Port au Prince, St. Domingo.....380
Port Bonaventure, Newfoundland.....19
Port Caballos, Guatemala.....511
Port Cavallos, Guatemala.....511
Port Clerke, Patagonia.....626
Port Desire, Patagonia.....589
Port d'Espagne, Trinidad.....450
Port El Rogue, Colombia.....471
Port François, St. Domingo.....374
Port Grave, Newfoundland.....16
Portland Harbor, Jamaica.....392
Portland, Maine.....152
Port Maxwell, Patagonia.....629
Porto Bello, Darien.....495, 498
Porto Cabello, Colombia.....469
Porto Rico, West Indies.....400, 404
Porto Securo, Brazil.....552
Port Paix, St. Domingo.....376
Port Plata, St. Domingo.....370
Port Royal, Jamaica.....388
Port Royal, South Carolina.....240
Portsmouth, Dominica.....428
Portsmouth, New Hampshire...157, 161
Port St. Elena, Patagonia.....587
Portuguese Ascension, South Atlantic 549
Posadas Bay, Patagonia.....614
Possession Bay, Patagonia.....595
Potomac River.....228
Prado, city, Brazil.....553
Presque Harbor, Newfoundland.....41
Prince Amilca River, Guatemala.....507
Prince Edward's Island, Gulf of St. Lawrence.....96
Prince's Bay Lighthouse, New Jersey 117
Prospect Harbor, Maine.....138
Prospect Harbor, Nova Scotia.....124
Providence Cape, Patagonia.....618
Providence Channel, Bahamas.....250
Providence Island, Guatemala.....506
Providence, Rhode Island.....200
Provincetown Harbor, Massachusetts 174
Puerta de Plata, St. Domingo.....370
Puerto Real, Jamaica.....406
Purcell Island, Patagonia.....638
Purwick Cove, Newfoundland.....31

	Page		Page
<b>Q</b>		<b>R</b>	
Quaco, Bay of Fundy.....	128	Race Cape, Newfoundland.....	13, 720
Quebec, Canada.....	75, 83	Race Point, Massachusetts.....	177
Quirpon harbor, Newfoundland.....	35, 36	Racoon Keys.....	239
Quirpon Island, Newfoundland.....	34	Ragged harbor, Newfoundland.....	28
<b>R</b>		Ragged Island, Bahamas.....	315
		Rain.....	691
		Ram Islands, Newfoundland.....	39
		Ramier harbor, Newfoundland.....	52
		Ramisheg harbor, Nova Scotia.....	92
		Random Sound, Newfoundland.....	19
		Raphael Cape, St. Domingo.....	361, 368
		Rappahannock River, Virginia.....	226, 232
		Raspberry harbor, Nova Scotia.....	103
		Rattan Island, Guatemala.....	510
		Ray Cape, Newfoundland.....	56, 720
		Razade Islands, St. Lawrence.....	71
		Red Bay, St. Lawrence.....	7
		Redfield W. C. on Storms and Hurri- cans.....	697
		Red harbor, Newfoundland.....	42
		Red Island harbor, Newfoundland.....	53
		Red Island, Newfoundland.....	41
		Red Island, St. Lawrence.....	71
		Redonda Island, West Indies.....	424
		Reedy Island, Delaware Bay.....	221
		Rencontre Bay, Newfoundland.....	51
		Rejowes harbor, Newfoundland.....	13
		Rhode Island Harbor.....	198
		Richibucto harbor, Nova Scotia.....	91
		Richmond Bay, Gulf of St. Lawrence	97
		Rich Point, Newfoundland.....	61
		Riding Rocks, Bahamas.....	253
		Rio-Bueno harbor, Jamaica.....	397
		Rio de la Plata, Brazil.....	569
		Rio Grande, Brazil.....	553
		Rio Grande de San Pedro, Brazil.....	568
		Rio Janeiro, Brazil.....	555
		Rio Negro, South America.....	584
		Rio San Francisco, Brazil.....	562
		Ristigouche harbor, Nova Scotia.....	90
		River Islands, Labrador.....	1
		River Plate, Brazil.....	569
		Road of Naso, Louisiana.....	276
		Robin Hood's Bay, Newfoundland.....	20
		Rocas, Brazil.....	553
		Roche Avignon, St. Lawrence.....	74
		Rockaway Inlet, Long Island.....	214
		Rock harbor, Newfoundland.....	43
		Roman Cape.....	238
		Romano Cape.....	266
		Romano Key, West Indies.....	335
		Rosario Islands, Colombia.....	485
		Rose Blanche harbor, Newfoundland.....	55
		Rotte Bay, Newfoundland.....	54
		Round harbor, Labrador.....	3
		Round harbor, Newfoundland.....	50
		Roxo Cape, Gulf of Mexico.....	306
		Rugged Island harbor, Nova Scotia.....	118
		Rum Key, West Indies.....	312
<b>S</b>		<b>S</b>	
		Saba Island, West Indies.....	417
		Sabanilla harbor, Colombia.....	479
		Sabine River, Gulf of Mexico.....	280
		Sable Cape, Nova Scotia.....	120, 124
		Sable Island, Nova Scotia.....	121, 717
		Sable River, Nova Scotia.....	117
		Saco, Maine.....	156
		Saddleback, Newfoundland.....	43
		Sag harbor, New York.....	212
		Saguna Island, Newfoundland.....	46
		Sail harbor, Maine.....	142
		Saintes Island, West Indies.....	426
		Salado River, Colombia.....	488
		Salamanquilla Island, Colombia.....	486
		Salem harbor, Massachusetts.....	167
		Salinas Harbor, Port Rico.....	402
		Salinas Point, St. Domingo.....	362
		Salisbury Beach, Massachusetts.....	160
		Salt Key Bank.....	257
		Salt Key, West Indies.....	327
		Salt River, Jamaica.....	391
		Salvage Bay, Newfoundland.....	26
		Samana Bay, St. Domingo.....	368
		Sama Port, Cuba.....	334
		Sambro Harbor, Nova Scotia.....	111
		San Antonio Port, Patagonia.....	601
		San Bartholomew Cape, Patagonia.....	631
		San Blas Channel, Patagonia.....	634
		San Blas, Gulf of, Darien.....	491
		San Diego Cape, Patagonia.....	630
		Sand Key, Florida.....	247, 260, 262
		Sand Key, West Indies.....	326
		Sandwich Bay, Labrador.....	6
		Sandwich Harbor, Massachusetts	174, 179
		Sandy Bay, Guatemala.....	513
		Sandy Bay, Labrador.....	5
		Sandy Bay, Massachusetts.....	162
		Sandy Bay, Patagonia.....	634
		Sandy Hook, New Jersey.....	217
		Sandy Island Bay, St. Lawrence.....	8
		Sandy Point, Nantucket.....	183
		Sandy Point, Patagonia.....	599
		San Estevan Channel, Patagonia.....	642
		San German, town, Porto Rico.....	405
		San Juan de Nicaragua, Darien.....	503
		San Pedro Sound, Patagonia.....	609
		San Sebastian Harbor, Brazil.....	566
		San Tadeo River, Patagonia.....	638
		Santa Anna, city, Brazil.....	567
		Santa Catalina Island.....	506
		Santa Cruz Bay, Colombia.....	464
		Santa Cruz Island, West Indies.....	413
		Santa Fé, Gulf of, Colombia.....	464
		Santa de la Marina, Gulf of Mexico.....	283
		Santa Lucia Cape, Patagonia.....	634
		Santa Martha Harbor, Colombia.....	478
		Santee River, South Carolina.....	238
		Santiago, Barra de Texas.....	282, 720
		Santiago Cape, Patagonia.....	634
		Santo Anna Point, Patagonia.....	600
		Santos Port, Brazil.....	559
		Sapele Island.....	
		Sarmiento.....	
		Saunders's.....	
		Saumarz.....	
		Savanna de.....	
		Savannah.....	
		Savannah.....	
		Savage Co.....	
		Savage Har.....	
		Saybrook.....	
		Scarborough.....	
		Scatari Isl.....	
		Schapenha.....	
		Schetky C.....	
		Scituate H.....	
		Scuttock Is.....	
		Sea Bear H.....	
		Sea Breeze.....	
		Sealing Big.....	
		Seal Island.....	
		Seara Tow.....	
		Secretary.....	
		Sedger Riv.....	
		Seguine, M.....	
		Selina, tow.....	
		Serpent's I.....	
		Serrana Ke.....	
		Severn Riv.....	
		Shallow B.....	
		Shalloway.....	
		Sheatica.....	
		Sheep Key.....	
		Sheepsco.....	
		Sheet Har.....	
		Shelburne.....	
		Shelter Isl.....	
		Sherbrook.....	
		Ship Harb.....	
		Ship Harb.....	
		Shoal Bay.....	
		Shoals, Isl.....	
		Sholl Bay.....	
		Shut-In E.....	
		Silver Key.....	
		Silver Key.....	
		Sir John.....	
		Sisal, tow.....	
		Sisal Sho.....	
		Sisibou R.....	
		Smith's Is.....	
		Smith's S.....	
		Smithville.....	
		Smyrna, I.....	
		Smyth Har.....	
		Snug Har.....	
		Soan Isla.....	
		Sola Islet.....	
		Sombrero.....	
		Sophia H.....	
		South C.....	
		South E.....	
		Southwar.....	
		Spaniard.....	
		Spanish.....	

# INDEX.

xvii

Page  
tia...118  
...312

...417  
...479  
...280  
120, 124  
121, 717  
...117  
...156  
...43  
...212  
...46  
...142  
...426  
...488  
...486  
...167  
...402  
...362  
...160  
...257  
...327  
...391  
...26  
...368  
...334  
...111  
...601  
...631  
...634  
...491  
...630  
60, 262  
...326  
...6  
74, 179  
...513  
...5  
...162  
...634  
...217  
...8  
...183  
...599  
...642  
...405  
...503  
...609  
...566  
...638  
...567  
...506  
...464  
...413  
...464  
...283  
...634  
...478  
...238  
...720  
...634  
...600  
...559

	Page
Sapelo Island, Georgia.....	243
Sarmiento Channel, Patagonia.....	642
Saunde's Port, Newfoundland.....	60
Saumarz Island, Patagonia.....	642
Savanna de la Mar, St. Domingo.....	369
Savannah de la Mar, Jamaica.....	394
Savannah River, Georgia.....	242
Savage Cove, Newfoundland.....	62
Savage Harbor, Gulf of St. Lawrence..	97
Saybrook, Connecticut.....	203, 211
Scarborough, Tobago.....	442
Scatari Island, Gulf of St. Lawrence..	100
Schapenham Bay, Patagonia.....	623
Schetyk Cape, Patagonia.....	623
Scituate Harbor, Massachusetts.....	175
Scuttock Island, Maine.....	147
Sea Bear Bay, Patagonia.....	590
Sea Breezes.....	696
Sealing Bight, Labrador.....	3
Seal Islands, Labrador.....	5
Seara Town, Brazil.....	536
Secretary Wren's Island, Patagonia..	611
Sedger River, Patagonia.....	607
Seguine, Maine.....	147
Selina, town, Brazil.....	540
Serpent's Island, West Indies.....	401
Serrana Keys, West Indies.....	507
Seyern River, Virginia.....	226
Shallow Bay, Labrador.....	5
Shalloway Island, Newfoundland....	44
Shecatica Bay, St. Lawrence.....	8
Sheep Keys, Bahamas.....	254
Sheepscut River, Maine.....	149
Sheet Harbor, Nova Scotia.....	105
Shelburne Harbor, Nova Scotia.....	118
Shelter Island, New York.....	211
Sherbrook Tower, Nova Scotia.....	109
Ship Harbor, Newfoundland.....	39
Ship Harbor, Nova Scotia.....	94, 106
Shoal Bay, Nova Scotia.....	106
Shoals, Isles of, New Hampshire.....	158
Sholl Bay, Patagonia.....	603
Shut-In Harbor, Newfoundland.....	19
Silver Key Bank, West Indies.....	328
Silver Key Passage, West Indies.....	329
Sir John Narborough's Islands, Patagonia.....	621
Sisal, town, Gulf of Mexico.....	284
Sisal Shoal, Gulf of Mexico.....	286
Sisibou River, Bay of Fundy.....	127
Smith's Island, Maryland.....	223
Smith's Sound, Newfoundland.....	19
Smithville, North Carolina.....	235
Smyrna, Florida.....	241, 261
Smyth Harbor, Patagonia.....	606
Snog Harbor, Labrador.....	4
Soan Island, West Indies.....	361
Sola Islet, Colombia.....	461
Sombrero Island, West Indies.....	414, 720
Sophia Harbor, Labrador.....	2
South Carolina.....	241
South Eddisto Inlet, South Carolina..	240
Southward Bay, Newfoundland.....	23
Spaniard's Bay, St. Lawrence.....	17
Spanish Town, West Indies.....	409

Page

Spear Harbor, Labrador.....	2
Spotted Islands, Labrador.....	5
Spry Harbor, Nova Scotia.....	105
Square Handkerchief, West Indies...	328
Square Island, harbor, Labrador.....	4
St. Andrew's Bay, Florida.....	270
St. Andrew's Harbor, Bay of Fundy...	132
St. Andrew's Island, West Indies.....	504, 505
St. Andrew's Sound, Patagonia.....	642
St. Ann Harbor, Curazao.....	473
St. Ann's Bay, St. Domingo.....	397
St. Ann's Harbor, Breton Island.....	99
St. Anthony's Harbor, Newfoundland	34
St. Antonio Cape, Brazil.....	544, 547, 573
St. Antony Cape, Patagonia.....	631
St. Augustine Cape, Brazil.....	546
St. Augustine, Florida.....	245
St. Augustine Port, Labrador.....	9
St. Barbe, Bay of Newfoundland.....	62
St. Bartholomew's Islands, W. Indies	416
St. Blas Cape, Florida.....	267, 274
St. Catherine's Island, Brazil.....	563
St. Catharine's Sound, Georgia.....	243
St. Croix Island, West Indies.....	413
St. David's Sound, Patagonia.....	612
St. Domingo, city.....	361
St. Domingo Island, West Indies...	359
St. Esprit Reef, West Indies.....	428
St. Estevan Gulf, Patagonia.....	638
St. Eustatius, West Indies.....	417
St. Fernando River, Gulf of Mexico...	283
St. Francis Cape, Newfoundland.....	15
St. Francis Harbor, Labrador.....	3
St. Francis River, Gulf of Mexico...	285
St. François, Guadeloupe.....	425
St. Genevieve Bay, Newfoundland....	61
St. George Cape, Florida.....	267
St. George's Bay, Newfoundland.....	57
St. George's Bay, Nova Scotia.....	94
St. George's Town, Grenada.....	439
St. Gregory Cape, Newfoundland.....	69
St. Helena Sound, South Carolina...	242
St. Jacques, Newfoundland.....	48
St. Jago de Cuba.....	343
St. Jago, St. Domingo.....	370
St. John, Bay of, Newfoundland.....	61
St. John's, Florida.....	245
St. John Island, West Indies.....	411
St. John's Harbor, Antigua.....	423
St. John's Harbor, Bay of Fundy 128, 129	
St. John's Harbor, Newfoundland....	15
St. John's Island, Gulf of St. Lawrence	96
St. Juan Harbor, Porto Rico....	400, 401
St. Kitt's, West Indies.....	418
St. Lawrence, Gulf of.....	87
St. Lawrence Harbor, Newfoundland	44
St. Lawrence River.....	63, 74, 76
St. Louis Bay, St. Domingo.....	366
St. Louis River, Labrador.....	2
St. Louis, town, Gaudaloupe.....	428
St. Lucia, West Indies.....	437
St. Luis Harbor, Brazil.....	538
St. Lunaire Bay, Newfoundland.....	34
St. Marco Bay, Brazil.....	538
St. Mark Cape, St. Domingo.....	379

	Page		Page
St. Mark's, Florida.....	267, 269	Testigos Islands, Colombia.....	457
St. Martin's Island, West Indies.....	415	Texas.....	282
St. Mary Cape, Brazil.....	572, 578	Thatcher's Island, Massachusetts.....	174, 175
St. Mary Point, Patagonia.....	599	Thomas Cape, Brazil.....	550
St. Mary's Bay, Bay of Fundy.....	126	Three Fathoms Harbor, Nova Scotia.....	107
St. Mary's, Georgia.....	244	Three Points Cape, Patagonia.....	634
St. Mary's River, Maryland.....	227, 232	Three Rivers, Gulf of St. Lawrence.....	96
St. Mary's River, Nova Scotia.....	104	Throg's Point, Long Island Sound.....	205
St. Michael's Bay, Labrador.....	4	Thunder Storms and Gusts.....	692
St. Nicholas Bay, Patagonia.....	608	Tiburon Cape, St. Domingo.....	384
St. Nicholas Harbor, Gulf of St. Lawrence.....	66	Tichfield, town, Jamaica.....	398
St. Nicholas Mole, St. Domingo.....	377	Tides.....	668
St. Paul's Island, Gulf of St. Lawrence.....	57, 87, 720	Tiger Point, Gulf of Mexico.....	280
St. Peter's Bay, Labrador.....	1	Timbalier Island, Louisiana.....	278
St. Peter's Harbor, G. of St. Lawrence.....	97	Titmanan, Maine.....	138
St. Peter's Island, Newfoundland.....	45	Tobago, West Indies.....	442
St. Pierre, Martinique.....	429, 434, 436	Tolu, town, Colombia.....	486
St. Roque Cape, Brazil.....	534	Torbay Harbor, Newfoundland.....	15
St. Resas Bay, Florida.....	270	Torbay, Nova Scotia.....	103
St. Salvador Bay, Brazil.....	547	Tortola Road, West Indies.....	409, 410, '11
St. Sebastian, town, Brazil.....	558	Tortue, Channel of, St. Domingo.....	376
St. Simon's Sound, Georgia.....	244	Tortue Island, West Indies.....	322
St. Thomas, West Indies.....	412	Tortuga Island, Colombia.....	466
St. Valentya Cape, Patagonia.....	603	Tortugas, Florida.....	247, 258
St. Vincent Cape, Patagonia.....	630	Toubalier Island, Louisiana.....	278
St. Vincent's, West Indies.....	438	Toulingnet Harbor, Newfoundland.....	30
Staten Island, Patagonia.....	631	Town's End Harbor, Maine.....	145, 149
Stewart's Bay, Patagonia.....	615	Tracadia, St. Lawrence.....	97
Stirrup Key, Bahamas.....	252	Trade Winds.....	694
Stonington Harbor, Connecticut.....	291	Traverse, St. Lawrence.....	74
Stone Inlet, South Carolina.....	240	Treble Island, Patagonia.....	626
Stormy Bay, Patagonia.....	604	Trebuppy, Guatemala.....	514
Storms, (W. C. Redfield on).....	697	Tres Montes Cape, Patagonia.....	649
Stratford Point, Connecticut.....	203	Tres Puntas, Colombia.....	457
Sullivan's Island, South Carolina.....	239	Trinidad, city, Cuba.....	345, 347
Summer's Islands.....	208	Trinidad, Gulf of, Patagonia.....	635
Sunbury, Georgia.....	243	Trinidad, Isle of, South America.....	547
Sundy Cape, Patagonia.....	622	Trinidad, West Indies.....	444
Surinam, South America.....	520, 521, 528	Trinity Bay, Newfoundland.....	18, 20
Swanee River, Florida.....	268	Trinity Bay, St. Lawrence.....	65
Swallow Harbor, Patagonia.....	615	Trinity Harbor, Martinique.....	432, 433
Sweet Bay, Newfoundland.....	23	Triton Harbor, Newfoundland.....	29
Sydney Harbor, Breton Island.....	100	Truro, Bay of Fundy.....	127
T		Truro Harbor, Massachusetts.....	180
Tabasco River, Gulf of Mexico.....	295	Tuckanuck Channel, Massachusetts.....	193
Table Bay, Labrador.....	5	Tupilco River, Gulf of Mexico.....	295
Taco Port, Cuba.....	332	Turiamo Harbor, Colombia.....	469
Tamar Harbor, Patagonia.....	646	Turk's Island, West Indies.....	325, 326
Tampa Bay, Florida.....	269	Tusket River, Nova Scotia.....	124
Tampico, Gulf of Mexico.....	306	Tybee Inlet, South Carolina.....	241
Tanamo Port, Cuba.....	333	U	
Tangier Harbor, Nova Scotia.....	106	Unare Bay, Colombia.....	457
Tangier Sound, Maryland.....	226	Union River, Maine.....	141
Tarpaulin Cove, Massachusetts.....	189	Upright Cape, Patagonia.....	618
Tarrent Harbor, Maine.....	142, 149	Uraba, Gulf of, Colombia.....	488
Tate Cape, Patagonia.....	623	Uriarte Port, Patagonia.....	620
Tatmagouche, town, Nova Scotia.....	92	Useless Bay, Patagonia.....	601
Taylor's Bay, Newfoundland.....	45	Utila Island, Guatemala.....	511
Tennant Harbor, Nova Scotia.....	111	V	
Ten Pound Island, Massachusetts.....	163	Valdez Port, Patagonia.....	602
Temperature of Elevation.....	690	Valle Bay, St. Lawrence.....	68
Terminos Lake, Gulf of Mexico.....	295	Vela Port, Cuba.....	334
		Venezuela, Gulf of, Colombia.....	474

Vera Cruz  
Verde Bay  
Verte Bay  
Victoria,  
Victory C  
Vieque Is  
Villa Nov  
Villena C  
Virginia,  
Virgin Go  
Virgin Isl  
Virgin Ro  
Virgin's C

Wadham  
Warsaw S  
Warwick,  
Washington  
Watch Hi  
Waterman  
Water Spo  
Watland's  
Wellfleet  
West Cap  
Westminst  
Westward  
Whales B  
Whale So  
Whirlwind  
White Bay  
White Bea  
White Hea  
White Hil  
White Isla  
White Isla  
White Isla  
Wiconack  
Willes Bay



# INDEX.

XIX

Page  
 .....457  
 .....282  
 etts 174, 175  
 .....550  
 Scotia...107  
 .....634  
 rence... 96  
 ound...205  
 .....692  
 .....384  
 .....398  
 .....668  
 .....280  
 .....278  
 .....138  
 .....442  
 .....486  
 .....15  
 .....103  
 09, 410, '11  
 go...376  
 .....322  
 .....466  
 .....247, 258  
 .....278  
 and... 30  
 .....145, 149  
 .....97  
 .....694  
 .....74  
 .....626  
 .....514  
 .....649  
 .....457  
 .....345, 347  
 .....635  
 a...547  
 .....444  
 .....18, 20  
 .....65  
 .....432, 433  
 .....29  
 .....127  
 .....180  
 etts...193  
 .....295  
 .....469  
 .....325, 326  
 .....124  
 .....241  
 .....457  
 .....141  
 .....618  
 .....488  
 .....620  
 .....601  
 .....511  
 .....602  
 .....68  
 .....334  
 .....474

	Page
Vera Cruz, Gulf of Mexico.....	297
Verde Bay, St. Lawrence.....	18
Verte Bay, Nova Scotia.....	92
Victoria, city of, Brazil.....	551
Victory Cape, Patagonia.....	634
Vieque Island, West Indies.....	401
Villa Nova, city, Brazil.....	567
Villena Cove, Patagonia.....	615
Virginia, Capes of.....	223
Virgin Gorda Island, West Indies.....	409
Virgin Islands.....	409
Virgin Rocks, Newfoundland.....	13
Virgin's Cape, Patagonia.....	595
W	
Wadham Islands, St. Lawrence.....	28
Warsaw Sound, Georgia.....	243
Warwick, Rhode Island.....	201
Washington, North Carolina.....	234
Watch Hill Light, Connecticut.....	201
Waterman Island, Patagonia.....	626
Water Spouts.....	693
Watland's Island, West Indies.....	312
Wellfleet Harbor, Massachusetts.....	201
West Cape, Patagonia.....	628
Westminster Hall, Patagonia.....	622
Westward Arm, Newfoundland.....	31
Whales Back Light, New Hampshire.....	157
Whale Sound, Patagonia.....	612
Whirlwinds.....	693
White Bay, Newfoundland.....	31
White Bear Bay, Newfoundland.....	53
White Head, Maine.....	142
White Hills, New Hampshire.....	155
White Island, St. Lawrence.....	71
White Island, New Hampshire.....	158
White Islands, Newfoundland.....	34
Wicomack, Maryland.....	232
Willes Bay, Patagonia.....	603

	Page
Wilmington, North Carolina.....	236
Winds.....	680
Windsor, Nova Scotia.....	125
Windward Channel, West Indies.....	316, 386
Windward Islands, West Indies.....	409
Windward Passage, West Indies.....	322
Winter Harbor, Maine.....	156
Winyaw Bay, Carolina.....	238
Wiscasset, Maine.....	151
Withy Wood Bay, Jamaica.....	393
Witless Bay, Newfoundland.....	14
Wolf Bay, Newfoundland.....	53
Wolf's Cove, St. Lawrence.....	7
Wood Island, Bay of Fundy.....	131
Wood Island Light, Maine.....	156
Wood's Bay, Patagonia.....	610
Wye Rocks, St. Lawrence.....	75, 82
X	
Xagua Harbor, Cuba.....	348
Xibera Harbor, Cuba.....	334
Xicalango Point, Gulf of Mexico.....	284
Y	
Yaguaneque Harbor, Cuba.....	333
Yarmouth Harbor, Nova Scotia.....	125
Yarmouth, Massachusetts.....	179, 183
Yeacos Keys, Cuba.....	337
York Bay, Labrador.....	1
York Harbor, Newfoundland.....	59
York River, Virginia.....	233
York Town, Virginia.....	233
Ysabella Point, St. Domingo.....	370
Yunia Island, West Indies.....	311
Z	
Zacheo Island, West Indies.....	360
Zamba Island, Colombia.....	480
Zanhio Island, West Indies.....	360

13 Aug. 1892. A.P. Holder

1892

A.P. Holder

Specimen on all sides of the 1st Long 31.40

Va

YORK,  
point of Bel  
known by t  
entrance of  
them have  
to the bay, v  
not be able  
better mark  
figure, term  
land to the  
shore; whil

To sail int  
side, and enc  
ern point of  
appearing ab  
land; then,  
nearly midw  
land; haul o  
Whale Islan  
to open the  
bor, then ha  
open of Wh  
clear from da  
thoms, with  
your fishery.  
Henley Islan

One mile t  
Island; betw  
and also open  
Peter's Islan  
chorage, but

CAPE CH  
ing with a hi  
the westward  
lies S. E. by  
rate height,  
. From St. P  
between the  
islands befor  
ward of these  
water; the c

CAPE CH  
Cape Charle  
by Eyre and  
there is very  
and you may  
and Little C

From Cap  
distance 4½  
a large mile  
round at the

From the  
½ W. d' tan  
Islands, you  
vessels may

## COAST OF LABRADOR,

### FROM YORK POINT TO SANDWICH HARBOR.

*Variation allowed from York Point to Sandwich Harbor  $2\frac{1}{2}$  and 3 Points.*

YORK, or CHATEAUX BAY, lies about 16 miles N. W.  $\frac{3}{4}$  N. from the south-western point of Belle Isle, and 8 leagues N.  $\frac{3}{4}$  W. from the Harbor of Quirpon; it may easily be known by two very remarkable hills, situated on Castle and Henley Islands, which lie at the entrance of the bay; these rocky hills appear flat at the tops, and the steep hills around them have the appearance of castle walls; the islands form the eastern side of the entrance to the bay, while the Capes York and Temple are to the westward; but as the mariner may not be able to discover the above hills at a distance, because of the high land behind, the better marks will be, to observe that all the land to the westward is of a high and uniform figure, terminating at the west side of the bay with a conspicuous knob or hillock, while the land to the eastward of Chateaux Bay is lilly and broken, having many islands near the shore; while to the westward there are none.

To sail into Chateaux Bay, you must leave Castle and Henley Islands on your starboard side, and endeavor to keep Point Grenville, which has a beacon upon it, on with the western point of Henley Island; this point is a smooth black rock, having a little dark rock just appearing above water off its point; keep this mark on until you get abreast of Whale Island; then, to avoid the middle rock, over which are only 9 feet water, and which lies nearly midway between the east point of Whale Island and the black point of Henley Island; haul over close to Henley Black Rock, or borrow towards, but not too near, to Whale Island, for here it runs off shallow and flat; and when you are so far advanced as to open the narrow channel into Temple Bay, with the view of sailing up into Pitt's Harbor, then haul to the westward, until you bring the outer point of Castle Island, a little open of Whale Island; this mark will lead you up into Pitt's Harbor, which is spacious, clear from danger, and well sheltered from all winds; here you may ride in 10 or 14 fathoms, with plenty of timber ready for your use, and every convenience for carrying on your fishery. There is also a narrow passage into Pitt's Harbor, to the northward of Henley Island, through which you will have 3 fathoms water.

One mile to the eastward of Henley Island, lies Seal Island, and  $3\frac{1}{2}$  miles further is Duck Island; between these is Goose and Bad Bay, full of rocks both above and below the water, and also open to the easterly winds. To the eastward of Seal Island, distant 6 miles, is St. Peter's Islands, a cluster of barren rocks, within which is St. Peter's Bay, a good place of anchorage, but too much exposed to the south and south-easterly winds to be much frequented.

CAPE CHARLES.—To the north-eastward of St. Peter's Island is Cape Charles making with a high hill, steep to seaward, and sloping down inland, so that when you are to the westward of Chateaux Bay, it has the appearance of an island. Cape Charles Island lies S. E. by E.  $\frac{1}{4}$  E. distant about one and a half mile from Cape Charles; it is of moderate height, and has several small rocks both to the eastward and to the westward of it. From St. Peter's Islands to Charles Island the course is E. N. E.  $\frac{1}{4}$  E. distant 14 miles; between them lies Niger Sound, an inlet about two leagues deep, and having several small islands before it; to enter Niger Sound you may pass either to the southward or northward of these islands, and obtain anchorage on the northern side of the sound in 9 fathoms water: the course in will be nearly N. by W.

CAPE CHARLES HARBOR.—From the north point of Cape Charles Island into Cape Charles Harbor, the course is N. W.  $\frac{3}{4}$  N. distant 4 miles; this harbor is formed by Eyre and Little Caribou Islands, on the eastern sides, and by the main on the west; there is very good anchorage in from 17 to 22 fathoms water in it, on a muddy bottom, and you may sail in on either side of the centre island; but the best passage is between it and Little Caribou.

From Cape Charles Island to the Battle Islands the course is E. N. E.  $\frac{1}{4}$  N. and the distance  $4\frac{1}{2}$  miles; this course will carry you clear to the eastward of the rocks which lie a large mile to the eastward of northernmost Battle Island, which will appear high and round at the top.

From the northernmost Battle Island to the River Islands, your course will be N. W.  $\frac{1}{4}$  W. distant 2 leagues; here, to the westward of Pocklington, which is one of the River Islands, you will find anchorage in 30 and 35 fathoms water, with a bottom of mud; and vessels may pass to the southward of these islands up the river St. Lewis,



**CUTTER HARBOR.**—From the south point of Pecklington Island to Cutter Harbor, the course is W.  $\frac{1}{4}$  S. distant one mile: in this harbor there is good anchorage for small vessels.

**ST. LEWIS RIVER.**—From the northernmost Battle Island, to the entrance of the River St. Lewis, the course is N. N. W.  $\frac{1}{4}$  W. distant 7 miles; steer in N. W.  $\frac{1}{4}$  W. for 5 miles, then N. N. W.  $\frac{1}{4}$  W. 8 miles, to Woody Island. When you are about 4 miles up this river from its entrance, you will find good anchorage, and this will continue until you arrive at Woody Island; but above that the river becomes intricate and has many shoals. The north point of the river is low for about 2 miles up, then both sides become rather high and woody; at the head of the river are different kinds of very fine wood, birch, fir, juniper, and spruce; and the river is plentifully stored with salmon.

**ST. LEWIS'S SOUND.**—One mile to the northward of the north point of St. Lewis River lies the entrance to St. Lewis's Sound, which runs up nearly N. W. about 3 miles, having very good anchorage at its upper part, but care should be taken, lest a shoal, which stretches off from a sandy beach on the larboard side, about 2 miles within the entrance, should do you any injury; you will therefore be sure to give this a good berth in passing.

**DEER HARBOR.**—From the northernmost Battle Island, to the entrance of Deer Harbor, the course is N. N. W.  $\frac{1}{4}$  N. distant  $2\frac{1}{2}$  leagues. This is considered to be a very good harbor, secure from all winds, and in which vessels will find anchorage in from 10 to 18 fathoms; there is no danger in entering, and the best anchorage is at the back of Deer Island, called also Maridam Island. Port Maridam is formed by the east end of Maridam Island, and the main to the north and eastward of it.

**CAPE ST. LEWIS.**—From the northernmost Battle Island, to Cape St. Lewis, the course is N.  $\frac{1}{4}$  W. distant 5 miles; this cape is high ragged land; a quarter of a mile from the point, there are two flat rocky islets, and several sunken rocks about the point of the cape; round the point is the entrance of a small cove running in S. W.  $\frac{1}{4}$  W. half a mile, it is commonly called Deep Water Creek, being very narrow, and having from 20 to 40 fathoms within it. About  $1\frac{1}{2}$  mile N. N. W.  $\frac{1}{4}$  N. from the Cape, is Fox Harbor, which is small and fit for shallops, but appears to be a convenient place for the fisheries.

**PETTY HARBOR.**—From the northern part of Cape St. Lewis, to the south head of Petty Harbor Bay, the course is about N. N. E.  $\frac{1}{4}$  E. distant  $1\frac{1}{2}$  mile; the shores are bold and lofty; the entrance is a mile and a half wide, and the north point bears from the southern point N. E. by N.; the bay runs up nearly N. W. by N. full 1 mile, having from 20 to 40 fathoms water in it. At the bottom of the bay you will perceive Petty Harbor; the entrance is to the northward of a low point of land, which shuts the harbor in from the sea, so as to render it very difficult to distinguish its situation; it is not above 50 fathoms broad at the entrance, with 5 fathoms mid-channel, and 3 towards the sides; but this narrow passage continues only a short way, for having passed through it, the harbor opens wide, and vessels will have plenty of room, and may anchor in any part, in from 7 to 12 fathoms, lying land-locked.

From the north head of Petty Harbor Bay to Point Spear, the course is N. E.  $\frac{1}{4}$  N. distant  $2\frac{1}{2}$  miles; and from Cape Lewis to Cape Spear, in nearly the same direction,  $6\frac{1}{2}$  miles; between are Barren Bay and Spear Harbor; Barren Bay is a little to the northward of the northern part of Petty Harbor Bay, and affords no shelter; but Spear Harbor, which lies to the southward of Point Spear, is a very excellent harbor; in coming from the northward, and making Point Spear, you will open two islands, in the bottom of a small bay; the best passage into Spear Harbor is between these islands; keep the northern islands close on board, there being 4 fathoms along side of it, and after you get about a cable's length within the islands, steer for the middle of the harbor, and anchor in 7 or 8 fathoms; there is good room to moor. Small vessels may go on either side of the islands, the least water being two fathoms; but you ought to observe that, in coming from the southward, you will only be able to distinguish one island, for the northernmost islands will be shut in with the land so as not to be seen until you get within the heads.

**SOPHIA, CHARLOTTE, AND MECKLENBURGH HARBORS.**—From Point Spear to the entrance of these three harbors, the course is N. W. by N. about 3 miles; between are several small but high islands, lying within half a mile of the shore; these are commonly called Spear Islands, they are bold to, and there are channels between them with 20 fathoms water. N. E. by E.  $\frac{1}{4}$  E. from the southern head of the entrance to the three harbors lie two small islands, close together, and therefore named the Double Island; these appear to be as high as they are broad; about a cable's length to the eastward of these islands are two sunken rocks, over which the sea, in bad weather, constantly breaks. Nearly in the middle of the entrance also lie two other islands, being so close to each other as to seem one island; these are steep to, and ships may pass on either side of them in 12, 13, and 14 fathoms, anchoring within them, in Queen's Road, in 16 fathoms; but to the southward of these islands you will find the widest passage, and most room for ships to work out.

**Sophia Harbor.**—The first and southernmost of these three harbors is Sophia Har-

bor, running away, round the point, and fit only for small vessels.

**Port Charlotte.**—The starboard side of the entrance is close to the shore, and a reef that lies across the entrance.

**Mecklenburgh Harbor.**—W.  $\frac{1}{4}$  N. and N.  $\frac{1}{4}$  W. about 12 fathoms, but the larboard side is about 30 fathoms, and above the harbor.

**ST. FRANCIS.**

distance is not more than 12 fathoms, but the westward side is though small, fisheries being one being to the westward, lying directly in the inlet, called as you enter, you have 5 at you should be reef off it; give two points of no nearer to the nearer the station westerly, to the cove at the Cape St. F.

a very narrow N. N. W. Wester Island's south two narrow coves. To the north running north have deep water this flat will be 10, and 12 fathoms, or more. Sealing Bight.

**SEALING BIGHT.**

best anchorage you may safely anchor in several coves, may anchor in the entrance to the Fox Island stretches out in stormy weather towards India is about 20 fathoms water.

**FISHING ISLAND.**

Island, the number; the Fishing Shoal from 5 to 10 fathoms; the from Hare through it.

o Cutter Har-  
anchorage for

entrance of the  
W.  $\frac{1}{4}$  W. for  
out 4 miles up  
tine until you  
many shoals,  
become rather  
od, birch, fir,

of St. Lewis  
bout 3 miles,  
shoal, which  
the entrance,  
h in passing,  
ance of Deer  
to be a very  
e in from 10  
t the back of  
e east end of

. Lewis. the  
er of a mile  
the point of  
 $\frac{1}{4}$  W. half a  
g from 20 to  
ox Harbor,  
e fisheries.  
south head  
shores are  
ers from the  
aving from  
ty Harbor;  
or in from  
bove 50 fa-  
sides; but  
the harbor  
in from 7

N. E.  $\frac{1}{4}$  N.  
irection, 6 $\frac{1}{2}$   
northward  
r Harbor,  
ning from  
ottom of a  
o the nor-  
er you get  
nd anchor  
er side of  
n coming  
hermmost  
heads.

om Point  
3 miles;  
e; these  
between  
rance to  
Double  
he east-  
stant-  
close to  
side of  
thoms;  
om for

a Har-

bor, running in S. S. W. about  $1\frac{1}{2}$  mile, with from 10 to 15 fathoms water; it then trends away, round a low point to the eastward, and becomes a mile broad, it is thence shoal water, and fit only for small vessels.

*Port Charlotte* is the middle harbor, and fit for any ships; there is a low flat island on the starboard side of its entrance, from which runs a reef of rocks one third of the channel over; to avoid this, keep the southern side on board, you will then have 9 fathoms close to the shore, until you get a quarter of a mile up within the harbor, you may then anchor in any part in from 12 to 17 fathoms, only giving the starboard side a berth to avoid a reef that lies on that side.

*Mecklenburgh Harbor* is the northernmost of the three harbors, and turns in N. N. W.  $\frac{1}{2}$  N. and N. W. by N. about two miles; in the lower part of this harbor there are 20 fathoms, but as you advance the water lessens, and in the upper part there are no more than 12 fathoms for ships to moor in. To sail up to the head of the bay, you must keep the larboard side nearest, in order to avoid the ledge of rocks that lies on the starboard, about 30 fathoms from the shore. These rocks lie within the narrowest part of the harbor, and above the low point on the starboard side; the best anchorage is at the head of the harbor.

**ST. FRANCIS HARBOR.**—From Point Spear to Cape St. Francis, the course and distance is nearly north, 6 miles, and from the islands at the entrance of the three harbors to Cape St. Francis N. E.  $\frac{1}{4}$  N. about 5 miles; between them, and nearly half a mile to the westward of the Cape, is St. Francis Harbor. This is a snug and secure harbor, though small, and generally filled with vessels, during the fishing season, considerable fisheries being carried on in its vicinity. To enter this harbor there are two entrances, one being to the northward, the other to the south-westward of Pigeon Island, this island lying directly before its entrance; the south-eastern channel leads to a small but narrow inlet, called Round Harbor; every where clean ground, with 10 fathoms in the channel as you enter, and the depth gradually decreasing as you advance towards its head, where you have 5 and 3 fathoms. In entering to the south-westward for St. Francis Harbor, you should beware of and give a berth to the western side of Pigeon Island, for a rocky reef off it; give this a berth, proceed on N. N. E.  $\frac{1}{4}$  N. and having got fairly between the two points of the harbor, you will perceive on your starboard side a small white rock; go no nearer to it than 7 fathoms, steer up north, and having passed mid-channel, or rather nearer the starboard shore, the rocks above water, which you will see on each side of you, turn westerly, and anchor in 4 or 5 fathoms. Small vessels go to Birrell's Beach, or up to the cove at the northern extremity of the harbor.

*Cape St. Francis* is the eastern point of an island, between which and Granby Island, is a very narrow passage for boats, with 4 fathoms water within it. From this cape, in a N. N. W. westerly direction, about  $\frac{3}{4}$  of a mile, is Indian Point, between which and Jasper Island's south-eastern point, is an opening leading into Indian Bight and Shoal Tickle, two narrow coves, the latter being shallow, and with only 2 and  $1\frac{1}{2}$  fathoms water in it. To the northward of Indian Point are Hare and Fox Islands, having a narrow passage running northward between them; on crossing from Indian Bight to the channel, you will have deep water, but when you enter the passage it will shallow to 5, 4, 3, and 2 fathoms; this flat will continue for a quarter of a mile, you then deepen your water again to 5, 7, 10, and 12 fathoms; vessels frequently anchor in this place, on the western side of Hare Island, or rounding the northern end of Fox Island, run through Pearce's Tickle into Sealing Bight.

**SEALING BIGHT** is a very commodious and convenient place for the fisheries; the best anchorage is on the southern part of the bay, to the westward of Jasper Island; here you may safely ride in 8, 10, or 11 fathoms, or further in with less water. There are several coves, situated along shore, to the northward of this anchorage, where small vessels may anchor; fresh water can easily be obtained, but wood is scarce; the southern entrance to this place is between Indian Point and Jasper Island, on one side, and Hare and Fox Island on the other; the water is deep, and there is no danger, except a reef which stretches out to the south-westward from Gull Island, over which the sea breaks very high in stormy weather; it will, therefore, to avoid this reef, be always prudent to borrow close towards Indian Point, in either sailing in or out of Sealing Bight. Merchantman Harbor is about 2 miles W.  $\frac{1}{2}$  S. from St. Francis Island; it is small, but has from 7 to 15 fathoms water.

**FISHING SHIP HARBOR.**—From St. Francis Island, to the northernmost Fishing Island, the course is N. N. E.  $\frac{3}{4}$  N. distant three miles. The Fishing Islands are 3 in number; the two northern ones are connected by a beach, which, with the main, forms Fishing Ship Harbor, where vessels may ride land-locked, and secure from all winds, in from 5 to 14 fathoms water, the entrance being to the southward of the southern Fishing Island; the best passage will be between the two western islands, that entrance bearing from Hare Island N. by W.; there is no danger in this channel, and vessels may sail right through it, in nearly a N. by W. direction, up to the very head of the harbor, and anchor

in 12 fathoms, leaving good room for ships to moor; there are two other passages into this place, one to the westward from the entrance of Gilbert's River, the other to the northward of all the Fishing Islands; the latter has 7 fathoms throughout, but is so narrow that you will have some difficulty in discovering the opening.

**GILBERT'S RIVER.**—Between Fishing Islands and Granby Island, is the northern entrance to Gilbert's River; the southern entrance is between Denbigh Island and the main, and this is much the wider of the two; there is also a channel between Denbigh and Granby Islands. The passage in has deep water every where; the course of the river is nearly N. W. by N. for about 6 miles, it then divides into two branches, one running N. W. by N. 7 or 8 miles, the other S. W. by W. about 6 miles: both these branches are full of rocks, small islands, and shoals; but in the middle the anchorage is good all the way up from 20 to 10 fathoms; this river has also a passage out to sea, between Hare and the Fishing Islands.

**CAPE ST. MICHAEL.**—Six miles N. N. E.  $\frac{1}{2}$  N. from the northernmost Fishing Island, and 16 miles N. N. E.  $\frac{3}{4}$  N. from Point Spear, is Cape St. Michael, high and steep, and easily known by a large bay to the northward of it.

**OCCASIONAL HARBOR.**—About 2  $\frac{1}{2}$  miles to the southward of Cape St. Michael, is Occasional Harbor, easily known by the twins, two large rocks lying two-thirds of a mile outside of the entrance; they are very near each other, and vessels may pass on either side of them; the entrance to the harbor is between two high lands, and runs in W. by N. for 2 miles, then N. W. by N.; both sides are steep to, without any dangers, and having good anchorage in from 10 to 7 fathoms, about 2 miles from the entrance: the wind between the high land always sets right into or out of the harbor.

**ST. MICHAEL'S BAY.**—From Cape St. Michael to Cape Bluff, the course is nearly N. N. E. about 7  $\frac{1}{2}$  miles, and these two Capes form the points of entrance to the Bay of St. Michael, which contains a vast number of islands, inlets, and rivers; the largest island is named Square Island, lying at the mouth of the bay, and being 3  $\frac{1}{2}$  miles long and very high; its N. E. point forms a lofty round hill, and makes, in coming from the southward, like a separate island, being only joined by a narrow neck of land; the best anchorage for small vessels, is on the southern side of St. Michael's Bay; to go there you should keep Cape St. Michael's shore on board, then run along the south side of the first island you meet with, which is called Long Island, till you get nearly to its western end, there you may anchor in from 12 to 20 fathoms, land-locked, and can work out to sea again on either side of the island. From Cape St. Michael to the entrance of Square Island Harbor, the course is N. N. W. 3  $\frac{1}{2}$  miles; at the entrance lies a small island of moderate height, to the westward of which is the best passage into the harbor, there being only 2 fathoms in that to the eastward of it. About a league N. N. W. from Square Island Round Hill is the entrance to Deadman's Harbor, which is formed by a number of little islands, and fit only for vessels of small dimensions. There is a passage between these islands and Cape Bluff, by which vessels may put out to sea.

Cape Bluff is very high land, rugged at top and steep toward the sea; it may be seen 15 or 16 leagues; Cape Bluff Harbor is a small place, and unfit for large vessels; to sail into it you should keep the Cape on board until you reach a small island, which you should pass to the eastward, and then anchor. The several bays and inlets in St. Michael's Bay are well stored with wood.

From Cape Bluff to Barren Island, the course is N. Eastward about 1 league; and from the south point of Barren Island to Snug Harbor, N. W. by W. 1  $\frac{1}{2}$  mile. Snug is a small harbor, but in it is very good anchorage in 26 fathoms; and no danger to be apprehended either in sailing in or out of it. About one mile to the northward of Barren, is Stony Island, and within these islands on the main, are Martin and Otter Bays; in the northernmost is good anchorage and no invisible danger in entering; wood and water are plentiful.

**DUCK HARBOR** lies on the western side of Stony Island, and is a very convenient place for small vessels; large ships may also anchor between the west point of Stony and Double Islands, in from 20 to 24 fathoms, sailing from thence to seaward on either side of Stony Island in great safety.

**HAWKE BAY.**—About 1 mile to the northward of Stony Island, lies Hawke Island, within which is Hawke Bay, running in westerly 2 leagues; it then divides into two branches, one going W. by S. 6 miles, the other N. W. by W. 5 miles: the shores of these are well supplied with wood. After you get within Pigeon Island, the anchorage is good up to the very head of both branches.

**EAGLE COVE** lies on the south side of Hawke Island; this place affords good riding for large ships in 30 and 40 fathoms water, and also for smaller vessels in 7 and 8 fathoms at the upper end of the bay.

**CAPLIN BAY.**—On the main, within Hawke Island, and nearly 5 miles E. by N. from Hawke Bay is Caplin Bay, having good anchorage and plenty of wood.

**PATRIDGE BAY** lies 4  $\frac{1}{2}$  miles to the northward of Hawke Island; the anchorage is good, but the bay is difficult of access, unless to those who are well acquainted with the place, on account of the numerous small islands which encumber its entrance; but the land

hereabout in  
table hill of  
high, while

SEAL IS  
course is N.  
miles; this  
recognized b

SHALLO  
W.  $\frac{1}{2}$  N. dist  
fronted with  
course is N.  
steer W.  $\frac{1}{2}$  S  
excepting a  
bay; this ro  
the wood visi

From Wh  
island is high  
where the ri

SANDY  
White Rock  
fathoms wat  
ships, but fo  
merous islan  
tremely dang

SPOTT  
spots on its  
thern part ly

Rocky Bay  
go between  
anchorage is

Island, whe  
care to give  
Eagle Island

Rocks you  
may run up  
handy for bo

From Sp  
rock is above  
it, and sever  
entrance to

western en  
and it appe

SAND I  
thern side  
here the an

sandy gro  
north poin  
length from

TABLI  
Sand Hill  
bay, about

lies N. W.  
from its e  
from the

in 12 or 1  
chor in T  
Harbor, l

take care  
between

The G  
the oute

CUR  
distingu  
ber is be

close to  
about o  
rock off

hereabout may be very easily known, for the southern point of the bay is a remarkable high table hill of very barren appearance, and all the land between it and St. Michael's Cape is high, while that to the northward is low.

**SEAL ISLANDS.**—From Cape St. Michael to the southernmost Seal Island, the course is N. E.  $\frac{1}{2}$  N. distant 9 leagues, and from thence to Round Hill Island, N. E.  $11\frac{1}{2}$  miles; this latter island is the easternmost land on this part of the coast, and may also be recognized by a remarkable high round hill on the western part of it.

**SHALLOW BAY.**—From Round Hill Island to Spotted Island, the course is N. N. W.  $\frac{1}{2}$  N. distant  $4\frac{1}{2}$  miles; and from Spotted Island, the land turns N. N. Westerly and is fronted with numerous islands. From the southernmost Seal Island to White Rock, the course is N. N. E.  $\frac{1}{2}$  E. about 5 miles; and from this rock to enter Shallow Bay, you must steer W.  $\frac{1}{2}$  S. nearly 4 miles; there is very fair anchorage within this bay, and no danger; excepting a small rock which lies on a cove on the larboard hand, about one-third over the bay; this rock is visible at low water, and at other times the sea breaks over it; there is little wood visible on the shores of this bay.

From White Rock to Porcupine Island, the course is N. N. W. distant 2 leagues; this island is high, barren, and steep to; vessels may pass on either side of it to Porcupine Bay, where the riding is good, but little or no wood.

**SANDY BAY** lies on the southern part of the Island of Ponds, and N.  $\frac{1}{2}$  W. from White Rock, from which it is distant 5 miles; there is good anchorage in this bay, with 10 fathoms water, on a bottom of sand, and would be a very convenient resort for the fishing ships, but for the total absence of wood. Between this Bay and Spotted Island, are numerous islands and rocks, both above and under water, rendering this part of the coast extremely dangerous.

**SPOTTED ISLAND** is high barren land, and may be recognized by several white spots on its eastern side: it is about 3 miles long and of nearly a similar breadth; the northern part lying in latitude  $53^{\circ} 30' N.$  To the westward, and within side this island, is Rocky Bay; to sail into this bay, you should run in to the northward of Spotted Island, and go between either of the islands that lie before the entrance of the bay; but there is no good anchorage in it, the bottom being so rocky, until you get between Level Point and Eagle Island, where you may ride in 8 or 10 fathoms, the ground good and clean, only taking care to give Level Point a free berth; the best anchorage will be on the western side of Eagle Island in 8 or 9 fathoms, mud. In passing between Eagle Rocks and the Duck Rocks you may borrow on either side to within two-thirds of the length of a cable, or you may run up and anchor on the southern side of Narrow Island in Narrow Harbor, and be handy for both wooding and watering.

From Spotted Island to Wolf Rock, the course is N. N. E.  $\frac{1}{2}$  N. about 18 miles; this rock is above water, and lies 14 miles from the main; there are some sunken rocks about it, and several islands between it and the coast. About two miles to the northward of the entrance to Rocky Bay, is Indian Island; this is remarkable high land, particularly at the western end; between the island and the main is tolerably good shelter for small vessels, and it appears to be a fit place for a seal fishery.

**SAND HILL COVE.**—This place is so called from several sand hills lying on the southern side of its entrance; it is situated 4 good leagues to the westward of Indian Island; here the anchorage is good about half a mile up from its entrance, in 4 or 3 fathoms water, sandy ground. When you are sailing into this cove, you should take care to give the north point a good berth, because of a ledge of rocks which stretch off about a cable's length from the point, and run westward along shore, the length of two cables.

**TABLE BAY.**—The southern head of this bay lies about 2 leagues N. by W. from Sand Hill Cove, and may be known by a remarkable table hill on the north side of the bay, about 8 miles within the entrance; this hill may be seen from the Wolf Rock, which lies N. W.  $\frac{1}{2}$  N.  $7\frac{1}{2}$  leagues from the entrance of the bay. In this bay, about 4 miles from its entrance, lies Ledge Island, so called from a ledge of rocks stretching westerly from the island up the bay for 2 miles. On the southern side of this island is anchorage, in 12 or 14 fathoms, in what is called South Harbor; or you can run further up, and anchor in Table Harbor. On the north side of the bay, just within Ledge Island, lies North Harbor, having very good anchorage in it. In sailing up to Table Harbor, you should take care to keep the main land close on board, in order to avoid a rock that lies half way between the ledge that runs off Ledge Island and the main.

The **GANNETS** are a cluster of islands, lying from 7 to 11 miles off the main land; the outermost island bears from the Wolf Rock N. N. W.  $\frac{3}{4}$  W. distant 10 leagues.

**CURLEW HARBOR** lies nearly S. W. of the Gannet Islands, on the main, and may be distinguished by a green round island, lying before its entrance; the channel into the harbor is between this island and a low point to the southward, having a small rock above water close to the point; there is no danger in sailing into this place; the best anchorage will be about one mile within its entrance; here large ships may ride in safety, bringing the small rock off the entrance point, on with the northern point of Long Island; they will then ride

in 14 or 15 fathoms water, good holding ground. Long Island lies about  $1\frac{1}{2}$  mile N. by W. from Green Island. Small vessels run higher up the bay, and generally anchor in from 10 to 7 fathoms. On the southern side of the harbor is a shoal, lying at a small distance from the shore; wood is scarce in this bay, but water plentiful.

**ISTHMUS BAY.**—This bay lies round the western point of Curlew Harbor, sailing from whence you should endeavor to keep Great Island on board, in order that you may go clear of a shoal that stretches off the point towards the island; there is also another passage into Isthmus Bay, between the western point and a small bare rock of moderate height, that lies off the south point of the Great Island; this channel is narrow, and has a depth of three fathoms within it; both wood and water may be obtained here.

**HARE HARBOR.**—One league to the westward is Hare Harbor, fit only for small craft, the bottom being foul, except towards the head, where you may anchor in  $3\frac{1}{2}$  fathoms water, the ground tolerably good. Hare Island, which lies before the entrance to the harbor, is high land; the eastern point of Huntingdon Island lies about 2 miles to the northward of Hare Island, and W. S. W.  $\frac{3}{4}$  W. about 13 miles from Gannet Island; it is moderately high, and in length, from east to west, 7 miles; off its eastern point are some small islets, named Sadler's and Leveret's Islands, and a little to the northward of the latter is a rocky flat; these lie  $1\frac{1}{2}$  mile off the extreme point of Huntingdon Island. There is a safe passage above a mile wide, along the southern side of Huntingdon Island; this leads into Huntingdon Harbor, opposite which you may ride safely in from 5 to 13 fathoms water; further in towards the island it shallows, but the best anchorage is behind Egg Island, in 6 fathoms, near that island; here you will be secure from all winds, and ride very convenient for both wooding and watering, there being abundance of both on the island.

**SANDWICH BAY,** called by the natives Netsbuctoke.—On the south-western side of Huntingdon Island is Earl and Diver Islands, on either side of which is a passage into Sandwich Bay; but the channel between Diver Island and Earl Island, called Diver's Tickle, is very narrow, and has in some places not more than 6 feet water, while that between Diver and Huntingdon's Islands, is over a sandy flat of 9, 12, and 18 feet water, and consequently not to be attempted by large vessels. To the eastward is Cartwright's Harbor, leading to the Favorite's Tickle, and thence to Sandwich Bay; this has deeper water, and by keeping the southern land well open of Earl's Island you will go through it until you reach the Narrows, when the two points forming the Narrows must be brought on with each other, and this will lead between the eastern small island and the main in 4, 7, and 9 fathoms; between the Narrows is 18 fathoms. Sandwich Bay is a very fine harbor, 6 or 8 miles broad, and 6 leagues deep, with plenty of wood and water, and 4 rivers running into it, abounding with salmon. There is very good riding in a cove on the eastern side of the bay, and also on the northern side under a mountain; from the shore, at the foot of the mountain, and five miles to the westward, the soundings stretch gradually off the shore, from 5 to 25 fathoms, muddy ground, and extend full three miles from the land. The passage into the bay, on the western side of Huntingdon and Earl Islands is the widest and best channel, for that to the southward we have just shown to be narrow, shallow and inconvenient; to enter to the northward of Huntingdon Island you must beware of the flats which lie a little to the northward of Leveret's Island; there is deep water at the entrance, and you will see the Island of Plantation to the northward, a little to westward of which is Henrietta's Island; between these two is Independent Harbor, a snug retreat running in north, and having every convenience for the fisheries. Directly before this harbor, and in the fairway of the channel to Sandwich, are the Double Islands; in entering you will leave Wedge Island and Bellows Rock to the northward and Gull Island to the southward, and pass on either side of the Double Islands; your course then will be N. W. by W.  $4\frac{1}{2}$  miles; and having got beyond the N. W. point of Huntingdon Island, you will perceive Entrance Island lying midway between the point and the opposite shore; the channel now bends to the S. Westward, and is bounded to the northward by the North River Flats, and to the southward by Huntingdon Flats, the deep water passage being about a mile broad: you may sail in on either side of Entrance Island; proceed W. by S. towards Main Tickle Point; from off this point a spit extends E. N. E.  $1\frac{1}{2}$  mile, contracting the channel and making the navigable passage very narrow for large ships to enter: on the starboard side are the two Brenton Islands, situated in Table Hill Cove: when you get these open of each other, a line passing directly between them, or when the North Brenton opens its own length to the eastward of the southern one, you will clear the spit in  $4\frac{1}{2}$  fathoms; when these islands come on with each other, you will pass over the spit in 2 fathoms water: the cross mark is Green and Leading Mark Island in one; these lead on to the centre of the pit, and are two islands situated on Huntingdon Flats; the leading mark to go through the Main Tickle Passage is Leading Mark Island on Old Man's Head; this will carry you clear of the shoals on both sides in from 6 to 14 fathoms, right into Sandwich Bay; to sail out of the bay bring the hollow part of Leading Mark Island in one with the gap of Old Man's Head, until you are within three cables' lengths of the former, then give the island a berth of equal distance in passing, and steer direct for Entrance Island.

FROM

From Y distance is miles; bet water, but

RED B which lies somewhat the bay, an harbor; the head of the passage is which at a also not to the length

has very go is no passa eastward, n black rocky the high re you direct

BLACK anchorage from Ship St. Modest island, call recomme

WOLF Island, dist form the e towards the the cove be of this cove small vesse

FORTH them is rat tance; on oms, but e like a shall coming fro of Fortea mer of the Blane Sal sand, and fathoms w sometime leads to berth in p

LABR nearly no tween it a it rises up Lady's B Eastward height, h where sn Harbor, l the num to avoid



# FROM CHATEAUX BAY TO THE ESQUIMAUX ISLANDS. AT THE ENTRANCE OF THE RIVER ST. LAWRENCE.

*Variation allowed 2 Points.*

From York Point, the southern entrance of Chateaux Bay, to Barge Point, the course and distance is W. by S.  $5\frac{1}{2}$  leagues; from Barge Point to Saddle Island is nearly west, 10 miles; between these is Green Bay, a place where small vessels may anchor in 12 fathoms water, but open to the S. Easterly winds.

RED BAY.—This is an excellent harbor, and may always be known by Saddle Island, which lies at its entrance; this island rises up at each end, and sinks down in the middle, somewhat similar to a saddle; there is also a remarkable round hill on the western side of the bay, and opposite to the west end of Saddle Island, which will tend to point out the harbor; the land on the west side of the bay is high, the eastern side rather low, and the head of the bay is high and woody: in sailing into this place, there is little danger, the passage is to the westward of Saddle Island, only taking care to give a berth to the rock, which at a quarter ebb is above water, and lies off the western point of the main land, and also not to come too near to the inner part of Saddle Island, as a shoal stretches off it about the length of a cable. The western bay lies in to the northward of the western point, and has very good anchorage with westerly winds, but somewhat open to the eastward; there is no passage except for boats, to the eastward of Saddle Island; vessels coming from the eastward, must be careful to go clear of a small rock which lies about a mile from the two black rocky islets, which are at the east end of Saddle Island, and near a mile off the shore: the high round hill at the west side of the bay on with the saddle of Saddle Island, will lead you directly upon the rock, and the sea commonly breaks over it.

BLACK BAY lies to the W. S. Westward, distant 10 miles from Saddle Island; the anchorage here is tolerably good, but too much exposed to the S. E. winds. S. W. by S. from Ship Head, which is the western point of entrance to Black Bay, distant  $1\frac{1}{2}$  mile, is St. Modeste Island; it is small and low, but vessels frequently run in to a place within the island, called St. Modeste Bay, and anchor, but this, though occasionally used, cannot be recommended.

WOLF'S COVE, OR L'ANCE DE LOUP.—S. W. by W. from St. Modeste Island, distant  $4\frac{1}{2}$  miles, begin some remarkable red cliffs, which continue full 2 miles, and form the eastern point of Wolf's Cove; this is high table land, terminating with steep cliffs towards the sea. The entrance to Wolf's Cove is about 2 miles wide, the two points of the cove bearing from each other S. W. and N. E.; there is good anchorage at the head of this cove in 12 fathoms water, and also on the western side, in Schooner's Cove, where small vessels may lie safely in 7 fathoms, on a bottom of sand.

FORTEAU BAY lies 5 or 6 miles to the westward of Wolf's Cove, the shore between them is rather low; Forteau Bay is about 3 miles broad, and runs in nearly the same distance; on the western side, near the head of the bay, is good riding, in from 10 to 16 fathoms, but exposed to the southward. Off the east point of the bay is a rock, which appears like a shallop under sail; and on the western side of the bay is a fall of water, which, on coming from the eastward will easily be perceptible. West 7 miles from the western point of Forteau Bay is Island au Bois, and 2 miles westward of that is Green Island; the former of these is of moderate height, and has a good passage round it; it lies in front of Blanc Sablon Bay, where a vessel may occasionally find anchorage: but the ground is loose sand, and will not hold. The channel between Bois and Green Islands is good, and has 11 fathoms water in it; there is a cove on the eastern side of Green Island, where a fishery is sometimes carried on; there is also a passage between Green Island and the main, which leads to Brador Bay and Harbor; but you should be careful to give Grand Point a good berth in passing, as some sunken rocks lie directly off the point.

LABRADOR HARBOR.—From Green Island to Island of Ledges, the course is nearly north, distant 5 miles; the Harbor of Brador may readily be known by the land between it and Point Belle's Amour: the point itself is low and green, but about a mile inland, it rises up to high table land; and further inland are three remarkable hills, called our Lady's Bubbies; these are round and may be seen all along the coast, lying to the N. Eastward about 2 leagues distant from the Island of Ledges; this island is of moderate height, having a great many islets and rocks about it; on its eastern side is Blubber Cove, where small vessels may anchor in 2 and  $2\frac{1}{2}$  fathoms. There are two passages into Brador Harbor, but that to the northward of the Island of Ledges is by no means safe, on account of the number of rocks scattered about it. To enter the eastern passage, you must take care to avoid a small rock, which lies about S. W. by W. a quarter of a mile from the low point

on the main, where the houses stand; on this rock the sea commonly breaks and shows itself at a quarter ebb: on the eastern side, within this rock, is Shallop Cove; from the point above the cove, a shoal stretches off about a cable's length from the shore, and continues nearly the same distance, quite to the head of the harbor.

**ESQUIMAUX RIVER AND BAY.**—From *Point Belle's Amour* to the outer *Esquimaux Island*, the course and distance is W. by S. 10 or 11 miles; N. N. E. about 4 miles from which there is good anchorage, between two high islands, for small vessels; and within these lies the River Esquimaux. From hence to Dog Island, is a chain or cluster of small islands and rocks, the easternmost of which are commonly called the Esquimaux Islands; the middle ones, the Old Fort Islands; and the western ones, the Dog Islands; within these, and on the main land, are various good bays and places of shelter; but the entrances to them are so intricate, narrow, and dangerous, that no person, unless well acquainted, should attempt to navigate a vessel through them. These islands extend from the outer Esquimaux Island nearly 4 leagues, and some of them are full 4 miles from the land.

**LITTLE BAY.**—W. N. W. about 5 miles from the Dog Islands, is Little Bay, in which small vessels may find very good anchorage; nearly a mile to the westward of Little Bay, is the Bay D'Omar; this bay runs up N. E. by N. nearly 3 miles, the land on both sides being very high, but the western shore is the highest; its width is about 2 cables' lengths, but off the coves it is broader; outside of the eastern point of the bay, are 2 small islets, a cable's length from land. This bay has good anchorage, the best place being 2 miles within the entrance, opposite a woody cove on the west side, where you will lie secure in 14 and 16 fathoms water, with abundance of wood and water. On the west side also, a mile within the entrance, is a remarkable green cove, but this becomes shoal a short distance from the shore. From the entrance of the Bay D'Omar to Bowl Island, the course and distance is W. S. W.  $\frac{1}{2}$  S. 2 miles. This is a remarkable round island, of moderate height, and lies a mile from the main land; about it, and between Bowl Island and Shecatia, are a great number of islets and rocks, the coast being thereby rendered dangerous to navigate unless you have a fresh wind; the rocks will then show themselves by the sea breaking over them.

From Bowl Island to Shecatia, the course is W. by N. about two leagues; and 3 miles E. N. E. from Shecatia Island is the Bay of Petit Pene, running in N. N. E. about 5 miles; but this place is scarcely fit for vessels to go into, because the water is too deep, the entrance too narrow, the ground bad, and the whole bay open to the southerly winds.

**MISTANOGUE BAY** lies about 2 miles to the westward of Petit Pene; there is a good channel between the Island Shecatia and the main, and many seals are frequently caught there. Before the entrance to the Bay of Mistanogue, lies an island of the same name; here, between the island and the river, the anchorage is good, with from 15 to 20 fathoms water; the ground holds well, and there is room enough to moor. To go into this road, you should pass round the western end of the island, which is bold to, or else round its eastern end, and between it and Shecatia; but this latter passage is fit only for small vessels. In the Bay of Mistanogue the anchorage is good up to the very head, the channel is both long and narrow; the island and the main land, at the entrance, has a barren appearance, and is high, but both wood and water may be obtained in the bay.

**SHECATICA BAY** runs close in to the westward of Mistanogue Island, and extends many miles up the country, its course bending to the northward, and having various branches and turnings, with numerous islands, capable of giving shelter to vessels of all descriptions; but these are little frequented, and consequently not well known, besides the passages are too narrow for strangers to attempt the navigation of.

**SHAG ISLAND AND ROCKS.**—Nearly S. W. by W. distant above 2 leagues from the Island of Mistanogue, is the Shag Island and Rocks; the island is small, high, and has a round peaked hill in the middle; to the eastward of it are a number of rocks above water, the outermost lying E. S. E.  $\frac{1}{2}$  E. one mile and one-third from the island.

**CUMBERLAND HARBOR** lies N. N. E.  $\frac{3}{4}$  N. about three miles from the outer Shag Rocks; and may readily be distinguished by a remarkable high hill on the main land, appearing like a castle at its summit, being a steep cliff, looking like walls; this hill lies N. by W. nearly  $3\frac{1}{2}$  leagues from the entrance to the harbor. The outer islands which form the harbor, are called the Duke and Cumberland Islands; these are moderately high, the eastern one making in two round hills. To enter this harbor there is no danger but what appears above water, except one small rock, which lies south about half a mile from the western head; the entrance to the harbor is a quarter of a mile wide, and the inlet half a mile long; from the eastern head you must steer for the inner point on the western side, and after you reach that point, haul over to the eastward, and anchor in from 20 to 7 fathoms, excellent ground, and room enough for any ships; this is by far the most commodious and best harbor on the coast, and also the easiest of access; fresh water is plentiful, but for wood you must go to Shecatia Bay.

**SANDY ISLAND BAY.**—N. W. by N. about  $2\frac{1}{2}$  miles from Shag Island, is the bay and harbor of Sandy Island; to sail into this, you should pass to the eastward of the Murr Rocks, keeping the starboard point of the bay on board, you will then perceive a small rock

above water to on either side danger; here ground and sa

**PORT AN**  
Augustine, is derately high, to be distingui a-third of a mil but even at the a safe passage and Round Isl with plenty of gusting's Islan outermost of v ter of a mile, of these are v above water, a Augustine; y will bear N. N or you may st

**THE RIV**  
to the N. N. only fit for boz up, it divides wood and wat

From St. A distance is W which are ma Bay, cannot l other, that alth entrances, nor

**EAGLE H**  
Ha Ha Bay, a vessels in secu to find out thi whence you s mile from the the eastward, if you intend E.  $2\frac{1}{2}$  miles, able high isla harbor, where sage to this small vessels,

This part c weather, on a latter being u fore, always l

**HIA HA B**  
islands at its Seal Point an safe passage, 7 miles, and eastward, ar casionally an but on the w entrance on th small, but sa this harbor i

**LITTLE**  
is small, and island; but southward o the Woody chor in the

above water to the N. N. Westward; this lies off the entrance of the harbor; you may pass on either side of this rock, and then steer in N. N. E.  $\frac{1}{2}$  N. for the harbor; there is no other danger; here you will have room enough to moor in 5 and 6 fathoms water, with good ground and safe riding; there is no wood here, but water in plenty.

**PORT AND RIVER ST. AUGUSTINE.**—The entrance to the Port and River St. Augustine, is between Shag Island and St. Augustine Square; the West Island, which is moderately high, the western part being the highest, and quite low in the middle, but not easily to be distinguished at a distance, on account of the islands within it being much higher; a-third of a mile to the eastward of this is the East Island, somewhat larger, not quite so high, but even at the summit; between these islands, after passing the Chain and Square Islands, is a safe passage for small vessels to enter this port; and they can anchor between the West and Round Islands; or run to the northward, past Round Island, and stop in 6 or 7 fathoms, with plenty of room to moor S. W. by W. about half a league from west part of St. Augustine's Island, is a string of small islands, commonly called St. Augustine's Chain, the outermost of which is a remarkable smooth round rock, and to the westward of this one quarter of a mile, are several rocks under water, over which the sea is constantly breaking, some of these are visible at one-third ebb: half a mile W. S. W. from these is a high black rock above water, and between these two is the best passage for large vessels into the Port of St. Augustine; you should steer from this black rock, towards a remarkable low point, which will bear N. N. E.  $\frac{3}{4}$  N. until you open the port; then haul in and anchor as before directed; or you may steer up the passage between this point and Round Island, and anchor.

**THE RIVER ST. AUGUSTINE** is  $4\frac{1}{2}$  leagues from the entrance of the port, and lies to the N. N. W. having several islands lying in the passage; but the river is shallow, and only fit for boats to enter; there is a sandy bar across, which dries at low water. Two miles up, it divides into two branches, both running to the N. N. Westward for 14 or 15 leagues; wood and water are plentiful.

From St. Augustine's Chain to the bluff head of Great Mecatina Island, the course and distance is W. S. W. 8 leagues and one mile: the coast is lined with islands, within and about which are many harbors; the main land in sailing along this part, from Shecatia to Ha Ha Bay, cannot be seen, and the adjacent islands are so high, so numerous, and so near each other, that although there are navigable passages between them, yet you cannot discover their entrances, nor perceive them to be islands, until you get near and entangled among them.

**EAGLE HARBOR.**—This lies at the western end of Long Island, to the eastward of Ha Ha Bay, and is formed by a cluster of islands, being capable of holding a great number of vessels in security; in it are from 20 to 10 fathoms water, the ground holding well. In order to find out this anchorage, it will be advisable to make for the Great Island of Mecatina, from whence you should shape your course for the Fox Islands, which lie S. S. E.  $\frac{1}{4}$  S. one large mile from the westernmost entrance of the harbor; it may also be known by a deep bay to the eastward, without any islands in it, while to the westward there are a great many. But if you intend sailing in to the eastward, you should steer from the Fox Islands N. N. E.  $\frac{1}{4}$  E.  $2\frac{1}{2}$  miles, into the bay, when you will observe to the N. N. Westward of you, a remarkable high island, round which, to the northward, is a safe passage of three fathoms into the harbor, where you will ride in safety, well sheltered from all winds. In the western passage to this harbor, there are  $2\frac{1}{2}$  fathoms; this is, however, a narrow channel, fit only for small vessels, and running in between many small islands.

This part of the coast is very dangerous for any vessels to fall in with, in dark and foggy weather, on account of the infinite number of small low islets and rocks about it, many of the latter being under water, and to avoid which no practical mark can be given; it will, therefore, always be advisable and prudent to keep off the coast to a considerable distance.

**HA HA BAY** lies on the main, to the westward of Eagle Harbor, and has several small islands at its entrance, forming separate entrances; the best of these is that which lies between Seal Point and Round Island, leaving all the islands on the starboard side; this is a wide and safe passage, having no danger but what is visible. Ha Ha Bay runs in to the northward about 7 miles, and has many islands at its head, on the starboard side; within these islands, to the eastward, are numerous anchorages, with from 9 to 20 fathoms water; vessels may also occasionally anchor all along the eastern side of the bay in 12 and 14 fathoms, muddy bottom, but on the western side the water is too deep. N. N. W.  $\frac{1}{2}$  N. about two miles from the entrance on the west side, is a high bluff head; round this head N. W. by W. half a mile, is a small, but safe harbor for small vessels, in which you will have 12 fathoms, good ground; this harbor is formed by an island, on either side of which there is a narrow but safe passage.

**LITTLE FISH HARBOR** is to the southward of Ha Ha Bay, and runs in westerly; it is small, and formed by an island covered with wood; you may sail in on either side of the island; but the northern passage is considered to be the better of the two; in the bay to the southward of the island, is a ledge of rocks, partly visible at all times. S. E. by E. from the Woody Island lies a rock, on which are only two fathoms at low water. You may anchor in the harbor at the back of this island in 7 or 8 fathoms, and have plenty of room to



moor. Off the northern point of the entrance to this harbor, called Seal Point, are two little islands, and a small sandy cove, where a seal fishery is carried on.

Between Fish Harbor and Ha Ha Bay there is a very remarkable round high hill, making in a peak, which may serve as a landmark to point out either of these places of anchorage.

GREAT MECATINA ISLAND lies 3 miles off the main land, it is  $3\frac{1}{2}$  miles long, and about 3 miles broad, being the most remarkable land at this part of the coast; it rises up in the middle, which is much higher than either of the ends; its E. N. E. point makes like a bluff head, and round this head to the northward, within a cluster of small islands, there is a cove running in about one mile and a half; in this cove vessels can safely anchor, in from 14 to 20 fathoms, good ground, and may obtain both wood and water.

MECATINA HARBOR.—This harbor is formed behind Mecatina Island on the main; it is safe but small, yet will admit vessels of burthen, there being not less than 3 fathoms at low water, in either passage to it; but they must moor head and stern, there being no room to moor otherwise. To sail in through the western passage there is no danger, but to sail in through the eastern channel you must observe the following directions. From the eastern point of Mecatina Island steer North towards the main land, keep that close on board until you get the western point of the island on with the point of Dead Cove; this is a small cove on the main, which lies open to the eastward; the land which forms it is very low, with some brushwood upon it; then sail on in that direction until you get above a stony point, which is to the north side of the said cove; or until you bring the north point of Gull Island, which is a small island lying E. by N. distant one mile from Mecatina Island, on with the E. N. E. point of Mecatina Island, you will then be within a spit of rocks which stretches off the island, and must haul over for Mecatina island, in order to avoid a ledge which runs off from the point of Dead Cove; and when you bring the western passage open, you may anchor in 6 or 7 fathoms water. Vessels coming from the eastward, and bound for the Harbor of Mecatina, in passing to the northward of Gull Island, should be careful either to keep Gull Island or the main land close on board, in order to avoid a sunken rock that lies near half way between Gull Island and the main, on one part of which there is not above 3 feet water. The highest part of the land between Grand Point and Ha Ha Bay is directly over the Harbor of Mecatina.

THE GRAND POINT OF MECATINA is the extremity of a promontory, which runs out from the main land, it is low at the point, but rises inland, sloping gradually up until it becomes of considerable height; it may easily be recognized by the adjacent islands and rocks which are about it; the nearest is a small low rock, not far from the point; two of these islands are much larger, and rise much higher than the others; and the outermost are small, low, rocky islands, lying  $2\frac{1}{2}$  miles off the point, S. E. by E. five miles and a half from the Grand Point are the Murr Islands and Rocks, and these are the most southerly islands on all the coast. The northernmost Murr Island bears from the other north a little westerly, distant one mile; they are remarkable objects, being two barren rocks, of moderate height and steep all round. About half a mile E. S. E. from the southern Murr Island, are the two Murr Rocks, both appearing above water, and E.  $\frac{1}{2}$  S. from the same island lies a ledge of rocks, under water, on which the sea generally breaks.

BAY DE PORTAGE.—N. W. by N. from the Murr Islands, distant two leagues, is the Bay de Portage, the land over which makes in a valley, each side being high; at its entrance lies an island of moderate height, which forms the harbor; you may enter on either side of this island, but the eastern passage is fit only for small vessels, there being only 2 fathoms, in some parts of it, at low water. The western channel is sufficiently large and safe for any vessel to turn, there being from 6 to 8 fathoms in it; but they must be careful to avoid two sunken rocks, on which are only  $2\frac{1}{2}$  fathoms at low water. The northernmost of these lies from Mutton Island S. by W. distant one mile and a half; the southernmost rock bears from the Seal Rocks N. E.  $\frac{3}{4}$  N. distant half a mile; they are both bold to, and vessels may borrow within a cable's length of Mutton Island or the Seal Rocks.

**COURSES and DISTANCES from Island to Island along the Coast, between Grand Point and Shecataga, which courses will carry you outside of all the other Islands and Rocks.**

From Grand Point of Mecatina to the outer rocks the course and distance are	S. S. E. $\frac{1}{2}$ E.	$2\frac{1}{2}$ miles.
the outer rocks to the Murr Rocks	E. S. E. $\frac{1}{2}$ S.	$2\frac{1}{2}$ do.
Murr Rocks to Flat Island	E. N. E. $\frac{1}{2}$ E.	5 do.
Flat Island to Treble Hill Island	N. E. by N.	$5\frac{1}{2}$ do.
Treble Hill Island to Fox Islands, a cluster of islands lying	S. $\frac{1}{2}$ E.	
from Eagle Harbor	N. N. E. $\frac{1}{2}$ E.	9 do.
Fox Islands to St. Augustine's Chain	E. by N.	15 do.
St. Augustine's Chain to Shag Island	E. N. E. $\frac{1}{2}$ N.	$7\frac{1}{2}$ do.
St. Augustine's Chain to Shag Rocks	E. by N.	9 do.
Shag Rocks to the east end of Shecataga Island	E. N. E. $\frac{1}{2}$ E.	9 do.

Cour  
From the ou

out  
Gu

Gu

La

La

Du

Ro

Ro

La

La

Go

The Gro  
the coast, f  
other place  
most remar  
2 points we

From the Ro

To the w  
nevieve, wh  
survey yet  
S. W. 15 le  
lie 7 miles  
given to it;  
distant 7 o  
may steer a  
pressed the  
/bittle, a  
may steer  
main land;  
Genevieve

REMARK  
outer ones  
high, cover  
places whe

TIDES.—  
uncertain,  
settled, it  
at half afte  
At Red  
eleven; an  
neaps 4 fee

Point, are two

hill, making  
of anchorage.  
miles long, and  
it rises up in  
it makes like  
islands, there  
ely anchor, in

on the main;  
a 3 fathoms at  
being no room  
er, but to sail  
m the eastern  
on board until  
a small cove  
very low, with  
a stony point,  
point of Guil  
na Island, on  
rocks which  
avoid a ledge  
passage open,  
d, and bound  
ld be careful  
sunken rock  
which there is  
t and Ha Ha

y, which runs  
ly up until it  
at islands and  
point; two of  
outermost are  
d a half from  
therly islands  
ttle westerly,  
derate height  
land, are the  
d lies a ledge  
agues, is the  
t its entrance  
either side of  
ly 2 fathoms,  
safe for any  
to avoid two  
of these lies  
ck bears from  
vessels may

st, between  
of all the

E. 24 miles.  
S. 34 do.  
E. 5 do.  
N. 54 do.

E. 9 do.  
15 do.  
N. 74 do.  
9 do.  
E. 9 do.

*Courses and Distances along shore, passing within the Great Mecatina Island.*

From the outer rocks to the Bay de Portage	- - -	N. N. W. $\frac{1}{2}$ N.	4 miles.
do, outer point of Mecatina Island	- - -	N. $\frac{1}{2}$ E.	4 do.
outer point of Mecatina Island to Gull Island	- - -	E. by N.	1 do.
Gull Island to Green Island, at the entrance of Red Bay	- - -	N. E. $\frac{1}{2}$ E.	3 do.
This course will carry you clear of the Shag Rock, so far as you pass outside of Gull Island.			
Gull Island to La Boule Rock, off the N. N. W. end of Mecatina	- - -	E. N. E. $\frac{1}{2}$ N.	4 do.
La Boule Rock to Green Island	- - -	W. by N.	14 do.
La Boule Rock to Duck Island	- - -	N. $\frac{1}{2}$ W.	3 do.
Duck Island to Round Island, Ha Ha Bay	- - -	N. E. $\frac{1}{2}$ N.	14 do.
Round Island into Little Fish Harbor	- - -	W. $\frac{1}{2}$ S.	14 do.
Round Island into Ha Ha Bay	- - -	N. E. $\frac{1}{2}$ E.	14 do.
This will leave all the islands to the starboard.			
La Boule Rock to Loon Islands	- - -	N. N. E. $\frac{1}{2}$ E.	3 do.
La Boule Rock to Goose Island	- - -	E. N. E.	5 do.
Goose Island to Fox Island	- - -	N. E. by E.	6 do.

The *Great Island of Mecatina* being the most remarkable point of land about this part of the coast, from whence vessels frequently take their departure, and shape their courses to other places, the following table may be useful in showing the bearings and distances of the most remarkable points, rocks, headlands and harbors from it, allowing the variation to be 2 points westerly, which is sufficiently near the truth for any purpose of navigation.

From the Round Head of Mecatina to Mecatina Island	- - -	W. by N. $\frac{1}{2}$ N.	34 miles.
to the outer rocks off the Islands of En-	- - -	S. W. $\frac{1}{2}$ S.	5 do.
trance	- - -	S. S. W. $\frac{1}{2}$ S.	5 nearly.
to Murr Islands	- - -	S. by E.	5 miles.
to Flat Island	- - -	N. $\frac{1}{2}$ E.	4 do.
to Loon Islands	- - -	N. N. W. $\frac{1}{2}$ N.	64 do.
to Round Island, Ha Ha Bay	- - -	E. $\frac{1}{2}$ S.	34 do.
to Treble Hill Islands	- - -	N. N. E.	54 do.
to Double Hill Islands	- - -	N. E. $\frac{1}{2}$ N.	54 do.
to Goose Islands	- - -	N. E. $\frac{1}{2}$ E.	11 do.
to Fox Islands	- - -	E. N. E.	25 do.
to St. Augustine's Chain	- - -	E. N. E.	34 do.
to Shag Island	- - -	E. N. E.	41 do.
to Shecatia	- - -	E. N. E.	41 do.

To the westward of the Grand Point of Mecatina, until you reach the Island of St. Genevieve, which is the easternmost of the Esquimaux Islands, there appears to have been no survey yet made of the coast; the land from the Grand Point of Mecatina runs about W. S. W. 15 leagues to Cape Whittle, and is skirted by many islands and rocks, some of which lie 7 miles off shore; therefore, in coasting along, the land must always have a wide berth given to it; vessels entering the Strait of Belle Isle, and being abreast of Chatmaux Point, distant 7 or 8 miles, or having brought the Red Cliffs to bear west, distant 5 or 6 miles, may steer a W. S. W.  $\frac{1}{2}$  W. course, and they will go clear of all dangers; when having passed the Southmaker's ledge; which is the outermost reef, distant 7 miles from Cape Whittle, and brought that cape to bear N. by W. or North, distant 8 or more miles, they may steer W. by N. past Wolf Island, until they see Mount Joli, a high mountain on the main land; bring that to bear N. W. by N. and a N. W.  $\frac{1}{2}$  W. course will take them to St. Genevieve Island.

REMARKS.—All the islands along the coast of Labrador have a barren appearance, the outer ones being, for the most part, small low rocky islets, and the inner ones large and high, covered with a sort of green moss. There is no wood to be obtained, except at those places where we have mentioned.

TIDES.—The course and flowing of the tides along the whole coast are irregular and uncertain, depending much upon the prevailing winds; and when the weather has been settled, it was high water at Shecatia, full and change, about 11 o'clock, and at Mecatina at half after two. The rise of the tides being about 7 feet.

At Red Bay, the tide flows full and change at half-past nine o'clock; at Forteau Bay at eleven; and at Labrador at half after 11; and at all these places, spring tides rise 7 feet, neaps 4 feet.

## GENERAL DESCRIPTION OF THE ISLAND AND \*BANKS OF NEWFOUNDLAND.

THE ISLAND OF NEWFOUNDLAND is situated on the eastern side, and directly in front of the Gulf and River St. Lawrence, its northern part being separated from the coast of Labrador by the Straits of Belle Isle; and its south-western extremity from Breton Island and Nova Scotia, by the great entrance into the Gulf. Its length from Cape Race to Cape Norman, is nearly five degrees and a half, and its breadth, from Cape Spear to Cape Anguille, about 5 degrees 13 miles; being very narrow at the northward, but becoming wide as you approach southerly; its extremes lie between the latitudes of  $46^{\circ} 40'$  and  $51^{\circ} 40'$ , and the longitudes of  $52^{\circ} 25'$  and  $59^{\circ} 23'$  west. The whole circuit of the island is indented with inlets and bays, many of which are extensive, commodious and well sheltered, where vessels ride in perfect security; into these bays and harbors numerous rivulets continually run, which, besides the fine purity of their water, afford abundance of trout and other fish.—Most of the harbors have complete anchorages, with clear and good channels into them, so that they can be navigated at all times without the assistance of a pilot; they are frequently situated so near to one another, that in many places they form a succession of harbors, but they are not all inhabited; the towns and villages are in general to be found in the larger branches only, where the situation and soil are most convenient; the inhabitants therefore are not numerous, and the settlements but small.

The *Great Bank of Newfoundland* is to the eastward of the island, and extends from about the latitude of  $42^{\circ}$  North to  $50^{\circ}$  or upwards, but recent observations seem to prove that its southern extent does not exceed the parallel of  $42^{\circ} 50'$  N.; its form, like those of the other banks, is irregular and not easily ascertained or defined; but about the latitude of  $45^{\circ}$ , its breadth, including the Jaquet and Whale Banks, is nearly 4 degrees; to the northward and southward it narrows almost to a point, and seems insensibly to drop into fathomless water. The Jaquet and Whale Banks may be fairly considered parts of the Great Bank, being only divided from it by channels of somewhat deeper water. The Jaquet lies to the eastward, and has 55 fathoms upon it; its edge is very steep; between it and the edge of the Great Bank are 112, 120, and 160 fathoms. The mariner, when entering upon the Great Bank, will change his soundings from 60 to 30, 37, 44, 45, and 60 fathoms; and as he advances towards the Whale Banks, he will have 55 and 60 fathoms; between the Great Bank and the Whale Bank are 72, 75, and 80 fathoms, and upon the Whale Bank 50, 45, 55, and 60 fathoms, being over which, you again drop into 100 and 200 fathoms, no ground. On the western side of the Great Bank, and to the southward of the Island of Newfoundland and Nova Scotia, a chain of banks extends almost two degrees from the land; these are called Green Bank, Banquereau, Sable Island Bank, &c.; all these have soundings over them of various depths, from 20 to 70 fathoms, admirably situated, in dark weather, to warn the mariner of his approach towards the land.

The Outer or False Bank, called also the Flemish Cap. This is a patch of rising ground lying two degrees to the eastward of the edge of the Great Bank, in latitude  $46^{\circ} 50'$ , and longitude  $45^{\circ}$ ; its length is supposed to be about 90 miles, and breadth 50 miles; on it are from 100 to 158 fathoms; between it and the eastern edge of the Great Bank is much deeper water, the bottom being very fine sand and ooze, which will hardly stick to the lead; as you enter upon the Great Bank you will have fine whitish sand, speckled black. Should you make the bank in this latitude, between  $46^{\circ}$  and  $47^{\circ}$ , you must be very careful to avoid being drifted upon the Cape Race or Virgin Rocks. These banks are frequently enveloped in most horrid fogs, which, from the middle of spring to December, have been known to last 8 and 10 days successively: at such times they are often so thick that you will not be able to see any object at ten fathoms distance; a continual drizzling rain is dropping from your sails and rigging, a general calm prevails, and sometimes attended with a considerable swell of the sea, so that you are constantly in fear of running foul of some vessel, or being drifted by the currents upon some danger, which, from a total inability of discovering, you will have great difficulty to avoid. Added to this, the currents which surround the Island of Newfoundland are frequently so violent and so irregular, sometimes driving towards the shores, and sometimes toward the sea, that the greatest caution will always be found necessary, while the known current coming from the northern regions, sweeps along the shores of Labrador, and in the spring detaches immense icebergs, which float to the southward, and become exceedingly dangerous, especially in foggy weather. Some of these masses will frequently be grounded in 40 and 50 fathoms water, and others will be met with further

\* E. & G. W. BLUNT are now publishing a CHART of the Bank and Coast of Newfoundland, Gut of Canso, and Gulf of St. Lawrence, from the Admiralty Surveys.

out to seaward  
mildable obj  
appearanee  
they also ma  
them; they  
proach towa  
as roches, in  
the banks, b  
vicinity of t

THE VI  
irregular cha  
200 to 300 y  
about one ha  
ties of the sh  
between them  
swell to the S  
gradually to  
mile, and to

The bank  
a quarter; an  
thoms, until

The bottom  
the sea break  
 $50^{\circ} 56' 35''$

CAPE RA  
tude, and in 5  
near it is a bla

E. S. E. fro  
it is named th

From Cape  
one mile sout  
tween the poin  
a black rock a

RENEW  
rocks, off Sm  
moderately hi  
northward of  
the southward  
shelter, with a  
board, for seve  
a very rough s

FERMOS  
them is Bears  
no danger in s  
the northern s  
ferent; furthe  
thoms; and o  
side in 12 and  
the same side.  
channel, is a b

From FERM  
one mile furth  
AQUAFOR  
by W. distant  
this rock is the  
miles, becomin

\* CAPE RA  
Ogle, is publish

out to seaward, at the distance of 125 or 130 leagues from the land; fortunately these formidable objects may generally be discovered, even in dark weather, by a white and bright appearance on the sky above them, and also by the roar of the waters breaking against them; they also may be apprehended by the intense coldness they diffuse to a great distance around them; they continue and are usually met with as late as June, July and August. Your approach towards the banks may be known by the numerous sea fowls which will attend you, as roches, malinauks and divers; these latter are seldom found more than 30 leagues off the banks, but malinauks and others are occasionally seen all across the Atlantic, but in the vicinity of the banks they become numerous.

THE VIRGIN or CAPE RACE ROCKS are extremely dangerous; they extend in an irregular chain or cluster S. W. by W. and N. E. by E. 800 yards; the breadth varying from 200 to 300 yards; the least water on a white rock is  $4\frac{1}{2}$  fathoms, with from 5 to  $6\frac{1}{2}$  fathoms, about one hundred yards all around it—the bottom distinctly visible. Towards the extremities of the shoal, the soundings are from 7 to 9 fathoms on detached rocks, with deep water between them, the current setting a mile an hour to the W. S. W. with a confused cross swell to the S. E.—South, S. W.—West, and W. N. W. of the shoal, the water deepens gradually to 30 fathoms, half a mile distant, to the N. W. North, and N. E. one third of a mile, and to E. N. E.—East, and E. S. E. a mile.

The bank upon which the shoal is situated, extends E. by N. and W. by S. 4 miles and a quarter; and  $2\frac{3}{4}$  miles across its broadest part, with regular soundings of from 28 to 30 fathoms, until they suddenly deepen on its outer edge to 39 and 43 fathoms.

The bottom is seen, and large patches of sea-weed on the sand around them. Over them the sea breaks so violent, as to make it unsafe to pass in a gale. Lat.  $46^{\circ} 26' 15'' 3$  N. Long.  $50^{\circ} 56' 35''$  W.

## EAST COAST OF NEWFOUNDLAND,

### FROM CAPE\* RACE TO ST. JOHN'S HARBOR.

*Variation 2 Points West.*

CAPE RACE, is the S. E. point of Newfoundland, and lies in  $46^{\circ} 39' 44''$  North latitude, and in  $52^{\circ} 59'$  longitude West from Greenwich; it is table land, moderately high; near it is a black rock, and several smaller ones around it.

E. S. E. from Cape Race is a fishing bank, over which are from 17 to 25 fathoms water; it is named the New Bank, and is about 5 miles long and 2 miles broad.

From Cape Race to Cape Ballard the course is N. E. by E. distance  $8\frac{1}{2}$  miles. About one mile southward of Cape Ballard is Chain Cove Head, appearing high and dark; between the points is a Cove, and to the westward of Chain Cove Head is Chain Cove, having a black rock above water lying before it.

RENEWES.—About three quarters of a league N. E. from Cape Ballard lie some small rocks, off Small Point, and  $3\frac{1}{2}$  miles beyond Small Point are the Renowes Rocks; they are moderately high and bold to, being distant from the land about one mile;  $1\frac{1}{2}$  mile to the northward of these lies Renowes Island, situated near the main land; and about one mile to the southward of the entrance to Renowes Harbor, which is but an indifferent place of shelter, with a depth of water of 15 feet; to sail into it you must keep the north shore on board, for several rocks lie scattered about its entrance, and S. E. winds commonly send in a very rough sea.

FERMOSE.—Near 3 miles further north is Fermose or Fermowes Harbor, and between them is Bears Cove, off which a sunken rock lies a cable's length from the shore. There is no danger in sailing into Fermose Harbor, though the entrance is narrow; just within it, on the northern side, is a small Cove, where a fishery is carried on, but the anchorage is indifferent; further in is Admiral's Cove, where merchant vessels ride land-locked in 7 and 8 fathoms; and one mile within that is Vice Admiral's Cove; large ships anchor on its south side in 12 and 15 fathoms, muddy ground, and very convenient for both wood and water. On the same side, further in, is Sheeps Head Cove, directly off which, near the middle of the channel, is a bank with only 9 feet, constituting the only known danger within this harbor.

From Fermowes Harbor, about one mile N. E. by E. is Bald Head, N. by E. from which one mile further is Black Head.

AQUAFORT.—From Black Head to the entrance of Aquafort Harbor the course is N. by W. distant one mile, at the mouth of which is a rock above water; to the northward of this rock is the passage in, having 15 fathoms water; the harbor runs in W. N. W. about 3 miles, becoming narrow as you advance; here you have 4 fathoms water; within the narrows,

\* CAPE RACE ROCKS.—A large plan, from actual survey, by direction of Admiral Sir CHARLES COLE, is published on the new Chart of the Western Ocean, by E. & G. W. BLUNT.

on the northern shore, is a little Cove, where vessels may heave down, the shore being steep. To sail up, give the stony beach on the north shore a berth, it being shoal, except at the point of the narrows, where it is bold to.

**FERRYLAND HARBOR**, is to the northward, and its entrance is between Ferryland Head and Bois Island, being little more than half a cable's length wide. Ferryland Head has 2 rocks near it, called the Hare's Ears; when you have passed these and are within Bois Island, it becomes wider, having good anchorage with 8 and 10 fathoms, but north east winds send in a heavy sea over the lower rocks, which run from Bois Island to the main.

From Bois Island to Goose Island the course is N. N. E.  $\frac{3}{4}$  E. distant half a mile, and from Goose to Stone Island the course is N. N. E.  $\frac{1}{2}$  N. distant half a mile.

**CAPLIN BAY**.—Two and a half miles from Goose Island is Caplin Bay running in N. W. by N.; there is a passage into it, on either side of Goose Island; to the northward of Goose, and between it and Stone Island there is no danger, the islands being bold to; but in passing between it and the Island of Bois take care to keep the point of Ferryland Head open to the eastward of Bois, by which means you will avoid a sunken rock having only 2 fathoms water over it; this rock lies nearly midway between Goose Island and Cold East Point, and having passed this rock no other danger will be found in sailing up the Bay to the best anchorage, which is abreast of a Cove on the larboard shore, and half a mile within Scogin's Head, with 16 fathom's water.

From Ferryland Head to Cape Broyle, the course is nearly N. N. E. distant 2 $\frac{3}{4}$  miles. Cape Broyle is high land, making somewhat in the form of a saddle. South of the north part of the Cape  $\frac{3}{4}$  of a mile, lies the Old Harry Rock, over which are only 3 fathoms water, though between the main and it are 20 fathoms. E. N. E. of the Cape, distant  $\frac{3}{4}$  of a mile, are the Horse Rocks, having from 7 to 14 fathoms over them: the mark for these rocks is a white house on Ferryland Downs, open with Stone Islands; and the head of Cape Broyle Harbor open, will lead directly upon them. In stormy weather the sea breaks very high over them.

**CAPE BROYLE HARBOR** runs in about 4 miles, between Cape Broyle and Brigs Head, their distance from each other being 1 $\frac{1}{2}$  mile. Within the entrance on the north side, is Admiral's Cove, where you may anchor in 12 fathoms water, good ground, but exposed to the S. E. The best anchorage will be found above the Narrows, in 7 fathoms; the only danger in the way is the Saturday's Ledge, which lies about 1 $\frac{1}{2}$  cable's length outside of the Narrows, on the north shore: bring the saddle of Briggs Head open of the point of Admiral's Cove, and you will clear it; and after you get beyond the Narrows anchor in 7 fathoms, good ground, very convenient for both wood and water.

**BRIGUS**.—This is a small cove, or harbor, a little to the northward of Briggs Head; but it is only fit for boats.

Four and a half miles from Cape Broyle is Cape Neddick, a kind of table land moderately elevated, and steep to. From Cape Neddick to Baline Head is 1 $\frac{1}{2}$  mile; one quarter of a mile to the northward of this is a Baline Cove, fit only for boats. The outer part of Great Island is about 2 $\frac{1}{2}$  miles N. E. by E.  $\frac{1}{2}$  E. from Cape Neddick; and from Baline Head to Spear Island, the course is N. N. E.  $\frac{1}{2}$  E. distant one mile. Within this island is a fishery, but the anchorage is unsafe, and the bottom rocky. One mile to the northward is Toad's Cove, fit only for boats; half a mile from which is Tinker's Point, the southern boundary of Momables Bay; this place is nearly one mile deep; it is open, and its northern point forms the southern part of Witless Bay; about three quarters of a mile from which is Green Island; and the same distance to the northward of Green Island, is Gull Island, about a mile in length, and a quarter of a mile in breadth, the land appearing high.

**WITLESS BAY** extends inwards full two miles from Gull Island, but lies open to the sea; the ground is tolerably good, and the depth of water moderate; but half way up is a ledge of rocks off the northern shore, part of which are seen at half tide.

**BAY OF BULLS**.—One mile and a quarter to the northward of Gull Island, is the southern point of the Bay of Bulls, and from hence to the northern point, called Bull Head, the course is E. N. E.  $\frac{1}{2}$  E. distant one mile and a quarter; between these points the Bay runs up N. W. by W. nearly two miles, and then N. W. by N. one mile further to the river head. Within this bay the riding is good, in from 20 to 16 fathoms; and after you have passed Bread and Cheese Point there is a cove; off this latter point lies a sunken rock, at the distance of about half a cable's length, having passed which, the bay is free from danger, and the shores bold; run up and anchor over against John Clay's Hill, bringing it to bear N. E. by N. having 12, 13, and 14 fathoms; the merchant vessels run further in to 10 and 7 fathoms.

From Cape Broyle to the Bay of Bulls, the course is N. E. by N. distance 4 $\frac{1}{2}$  leagues. From Bull's Head to the south point of Little or Petty Harbor, from which a reef of rocks stretches out about a quarter of a mile, the course is N. E. distance 8 $\frac{1}{2}$  miles. The south point of Petty Harbor is distant from the north point 2 $\frac{1}{2}$  miles, between which lies the bay, running in two miles; at the bottom of this is a cove and fishery. About midway between the Bay of Bulls and Little Bay, is a cavern, having an opening at its summit, through which, whenever the sea runs high, the water spouts through, forming a remark-

able appearance.

From the miles; it has and lies in the ward, upon Between the Bay, and lies between

ST. JOHN seat of Government situation relative to Fort Amherst is only 360 fathoms, increasing again the distance is the north

In approaching the Vestal over this rock just open of Cuckold's Head always above by W. the small berth Fort Amherst by these means rock, formerly yet it is steep have passed dangers, and land-locked.

The wind directions of must warp in the anchorage the Narrows

The tides and the vari-

We recorded take Kitty V St. John's, will therefore cock, stand Fort Amherst of entrance

About one miles further One league

TORBAY is somewhere where vessels and 12 fathoms in extent; the sets from the

From the distance of latter bearing

CAPE S. W. distant above it the weather for therly, west

About one



able appearance, which may be seen far off, it is therefore significantly enough named the Spout.

From the north, or Lady Point of Little Harbor, Cape Spear bears N. E. distant 2½ miles; it has a low and ragged appearance, and is the easternmost part of Newfoundland, and lies in latitude 47° 30' 53" N. and in longitude 52° 33' 27" W. Vessels from the eastward, upon getting into soundings, and bound for St. John's, generally steer for this point. Between the Cape and the entrance to St. John's, are three bays; the first is called Cape Bay, and lies between Cape Spear and Black Head; the second is called Deadman's Bay, and lies between Black head and Small point; and the third is called Freshwater Bay, and lies between Small Point and Fort Amherst.

ST. JOHN'S HARBOR is one of the principal places in Newfoundland, being the seat of Government: and although its entrance is narrow, its harbor is excellent, and its situation readily known, both by the Blockhouse built on Signal Hill, at the north side, and Fort Amherst on its south head, or point of entrance. The channel, from point to point, is only 360 fathoms wide; but it gets wider just within the points than between them, decreasing again as you approach the Chain Rock, for from the latter to the Pancake Rock, the distance is only 95 fathoms, these are rocks, both being above water, and steep to; Chain is the northern rock, and Pancake Rock lies on the south side of the channel.

In approaching the Harbor of St. John's with a large ship, care must be taken to avoid the Vestal Rock, which lies about 50 fathoms off the southern, or Fort Amherst Point; over this rock are 25 feet water; the marks for it are Fort William, or the Old Garrison, just open of the south head; and the outer Wash Ball Rock open to the eastward of the Cuckold's Head; these latter rocks lie close to the northern point of the harbor, and are always above water, being steep to, and therefore not dangerous. The course in is N. W. by W. the shores continuing bold until you get near the Pancake, then give the south side a small berth, continue the same course, or rather more inclined to the westward, keeping Fort Amherst Flagstaff open to the northward of Frederick's Battery Flagstaff; you will by these means avoid the Prosser, a rock on the larboard side, running off the end of another rock, formed like a saddle, with 18 feet water in the hollow, and only 5 feet on its outside; yet it is steep to, having not less than 5 fathoms close to it; so soon as you are within, and have passed the Prosser Rocks, you may steer up as you please, both shores being clear of dangers, and anchor in from 4 to 10 fathoms water, on a bottom of mud, and lying quite land-locked.

The winds from the S. W. to the southward, as far as N. E. by E. blow in, all other directions of the wind either baffle or blow out of the Narrows; with the latter winds you must warp in, for the convenience of doing which, rings are fixed in the rocks on each side: the anchorage within the Narrows has from 10 to 16 fathoms, and a little before you enter the Narrows there are 20 fathoms.

The tides rise 6, 7, and 8 feet, but very irregular, being much influenced by the winds; and the variation is about two points west.

#### FROM ST. JOHN'S HARBOR TO BACCALOU ISLAND.

We recommend the mariner to be careful, lest, if a stranger to the coast, he should mistake Kitty Vitty, a small place fit only for boats, lying about one mile to the northward of St. John's, for St. John's itself; at a distance it has the appearance of a good harbor; he will therefore observe, that at Kitty Vitty's south side is a round hill, shaped like a haystack, standing upon Cuckold's Head; while St. John's Harbor may be distinguished by Fort Amherst, which appears white; and by the flag-staves on the hill, over the north point of entrance; these will sufficiently denote the right entrance.

About one mile from Cuckold's Point, is a small point or projection of the land; and two miles further is Sugar Loaf Point, tapering upward, and much resembling a sugar loaf. One league further is Red Head; between Sugar Loaf Point and which is Logy Bay.

TORBAY.—One mile and a half from Red Head is the south point of Torbay, which is somewhat lower than the others. From this point to Green Cove, the customary place where vessels anchor, the course is W. N. W. about two miles, where you may ride in 14 and 12 fathoms, but it is much exposed to seaward. This bay is large, being full a league in extent; from off its northern point is a flat rock, where the sea breaks; a heavy swell sets from the eastward into the bay, so that it is not a good place to lie in.

From Flat Rock Point, which is low dark land, the coast runs northerly to Red Head, a distance of two miles; and from thence to Black Head, N. E. by E. two miles more; the latter bearing north, distant 6½ miles from Torbay South Point.

CAPE ST. FRANCIS.—From Black Head to Cape St. Francis the course is N. N. W. distant one league. Cape St. Francis has a white appearance, and is itself low, but above it the land rises high. A little south of the Cape is Shoe Cove, a place used in bad weather for splitting and salting fish. Off the Cove there is good fishing, and with northerly, westerly, and southerly winds you will lie safe within the cove.

About one mile and a half east of the Cape lie the Brandy Rocks, in a triangular position,

the outermost being distant from the Cape  $1\frac{1}{2}$  mile: the sea breaks over them: and there is a channel between them and the Cape, but too dangerous to be attempted; these rocks considerably add to the safety of Shoe Cove.

There is also another small Cove, fit for boats, to the northward of the Cape, which may be used with the wind off shore.

**CONCEPTION BAY.**—Cape St. Francis, which we have already described, is the southern point of Conception Bay. From Cape St. Francis to the southern point of Bacelon Island, which may be considered the other point or boundary of Conception Bay, the course and distance is N. N. E.  $\frac{1}{2}$  N.  $5\frac{1}{2}$  leagues; this is an extensive and deep Bay, running to the south-westward, and comprehending many lesser Bays and Inlets.

**BELLE ISLE.**—Four leagues S. W. by W. from Cape St. Francis is Belle Isle, in length  $5\frac{1}{2}$  miles, in breadth about two; this island is lofty, and its eastern side is near three miles off the main; there is on this side, a bench, to the southward of which is good anchorage, in 30 fathoms, sandy ground; and a league further, near the south part of the island, is also tolerable anchorage in from 15 to 30 fathoms. At the south end of the island is a small Cove, called Lance Cove, which fishing vessels sometimes resort to, and find good shelter for five or six vessels. One mile from the south part of the island lies a rock, over which are  $2\frac{1}{2}$  fathoms water. Two miles S. by W. from Lance Cove, lies a small low island, called Little Belle Isle, W. S. W. of which, distant  $1\frac{1}{2}$  mile, is Kelley's Island, of middling height, and about three quarters of a mile in length.

Within Belle Isle, on the main, is Portugal Cove, the anchorage within which is not considered safe. To the southward is Broad Cove, and at the bottom of the Bay is Hollyrood Harbor, in depth about  $3\frac{1}{2}$  miles; in a Cove, on the west side of which, is good anchorage in 8, 9, 10 or 12 fathoms water, and room enough to moor.

Following the coast, about  $1\frac{1}{2}$  mile from Hollyrood entrance, is Harbor Main, about  $1\frac{1}{2}$  mile in depth, and half a mile wide; it is an open place, but near the upper part you may anchor in from 7 to 10 fathoms water.

**SALMON COVE.**—One mile further is Salmon Cove, the entrance to which is a mile wide; the course in is W. S. W. about  $2\frac{1}{2}$  miles, it then divides into two branches, one to the westward about one mile, the other southward one mile and a half; in either of these branches the anchorage is good, but the southern river is considered the better one, there being no danger in entering. In the western branch a rock lies at a small distance from the starboard shore, having on either side a passage, but the southern one is the wider of the two.

**COLLIER'S BAY.**—To the northward near one league, lies Collier's Bay, running inward south-westerly full two leagues; one mile and a half from the entrance of which lies a sunken rock, nearly mid-channel, on both sides of which the channel is good; this rock is visible at three quarters ebb. Two and a half miles up the bay is good anchorage in 10 fathoms water, on the eastern side, and opposite a small Cove; into this Cove vessels may go, and ride in 3 and 4 fathoms water. Higher up the Bay is another Cove, at the further distance of  $1\frac{1}{2}$  mile, but it is both foul and shallow. Near the head of the Bay the anchorage is good in 8, 9, and 10 fathoms.

**BRIGUS BAY** is two miles to the northward of Collier's Bay, and seldom frequented but by small vessels, it being open, and too far up Conception Bay: it runs in from Brigus Head about  $1\frac{1}{2}$  mile, and has anchorage in from 10 to 15 fathoms; or at the head of the Bay, behind a small island, on the south side, small craft may lie secure from all winds, with 3 and 4 fathoms water, and moor to the shores. The south point of Brigus Bay may be known by its peculiar ragged appearance.

**PORTGRAVE, or PORT DE GRAVE, BAY** lies to the northward of Brigus, and has within it Sheep's and Cupid's Coves; the latter is on the south side of the Bay, and is a good place for 2 or 3 ships to ride in, with 4, 5, and 6 fathoms water, almost land-locked, and having not above one point open; its north side is bold, and you may lie alongside the rocks, and take in your cargoes; the shore on the northern side is remarkably high, and called Spectacle Head. Sheep's, or Ship Cove, will accommodate small vessels in 4 and 5 fathoms water, mooring head and stern, having their S. W. anchor in 22 fathoms, about a cable and a quarter's length from the ship.

Portgrave is about three quarters of a mile to the westward of Ship Cove; the water within the islands is shallow, but without them the anchorage is 20 and 25 fathoms deep, where you will be quite exposed to south-easterly winds. Burnt Head is the south point of Portgrave Bay; from whence  $2\frac{1}{2}$  miles N. E.  $\frac{1}{4}$  N. lies Bay Roberts Point, the southern point of the entrance to Robert's Bay, which is  $1\frac{1}{2}$  mile broad, and runs in to the south-westward 5 miles. One mile above Bay Roberts Point is Blommedown Head, which is higher than any land near it; half a mile within this is a Cove.

**BAY ROBERT'S** has no invisible danger at its entrance; you may borrow on either side or go close to the island, which lies further in on your starboard side; having passed which, you may run on about a mile, and lie land-locked in 9 or 10 fathoms; between the island and main vessels can anchor, but the ground is foul and bad; and there are two sunken rocks, one being near the inner part of the island, the other above the island and near the main.

Two miles at Bay, on mud water lie near.

**SPANIAR** Bay is deep at nearly all over.

Two league tant from Cap ant's Cove, a you may sail in The ground w HARBOR.

for to the south is foul; the cot is outside of the north shore; b Salvage, go n Long Harry, t Point, just ope than 22 fatho you may stan Chapel; you these marks, e point of Admi Chapel on with mark at the p further over to marks to the e on with the Cl ward. About extending full called the bar, between it and Otterbury He northward of t Father Ewer's western post of west end of th the Long Har northern side. to turn in or o and will clear and the mark the bar. To you reach wh frequented, al

**CARBONI** end is low lar The island is are several roc not be attempt where the plan fit only for bo niere Bay by rocks, both ab bonierre, thes to either sho place for ridin

Two miles behind which way of the ch

**GREEN** further is Gre Broad Cove, age in 15 and open to the e

Two miles above the island is excellent anchorage, in the N. W. arm or branch of the Bay, on muddy ground; give the south point a good berth in sailing in, as some rocks under water lie near it, and the starboard shore shoals near half a cable's length.

SPANIARDS BAY is divided from Bay Roberts by an isthmus, or neck of land; this Bay is deep and extensive, but open to the S. Easterly winds; there is anchorage within it, nearly all over, especially at its head, in 7 and 8 fathoms water.

Two leagues N. E. from Spaniard's Bay are the islands of Harbor Grace, they are distant from Cape St. Francis about 6 leagues, bearing E.  $\frac{1}{4}$  South. To the southward is Bryant's Cove, a good place for fish, but not for shipping; there is a rock midway of the entrance; you may sail in on either side of this rock, and find good anchorage in 4 and 5 fathoms water. The ground within the rock is clean.

HARBOR GRACE.—The entrance to the harbor is to the northward of the islands, for to the southward, and between them and the shore, the channel is narrow and the ground is foul; the course in will be nearly west: almost mid-channel is the Salvage Rock, no danger is outside of this rock; there is also another rock, called the Long Harry, lying near the north shore; both these rocks are above water, and always visible. When you are within the Salvage, go no nearer the west shore than just to open a passage on the west side of the Long Harry, the leading mark for sailing in being the high point of the main, called Mosquito Point, just open to the eastward of Long Harry Rock; this will carry you in with not less than 22 fathoms, quite up to the harbor, clear of all danger: but toward the eastern shore, you may stand over until you bring the Western Landmark on with the Cupola of the Chapel; you will then be up to the north side of the bar, and must take care not to open these marks, especially if the mark in the Cove at Ship's Head is open with the mark on the point of Admiral's Beach; but if you can bring the Western Landmark at the back of the Chapel on with the Cupola, before the mark at the Cove at Ship's Head comes on with the mark at the point of Admiral's Beach, then you will be in the narrows, and must not stand further over to the eastward than to bring those marks in one, and continue turning with these marks to the east and west, until you bring the Eastern Landmark at the back of the Chapel on with the Cupola, then you will be within the bar, and should stand well over to the eastward. About half way down this harbor a broad spit of sand runs off from the southern shore, extending full two thirds over towards the Chapel; this appears to be what Mr. Lane has called the bar, it has  $1\frac{1}{2}$ , 2, 3, and  $3\frac{1}{2}$  fathoms in some places over it; but there is a channel between it and the northern shore, with 4 and 5 fathoms water: to sail through which bring Otterbury Head on with the point of the beach at Ship's Head, this will also lead to the northward of the island of the Harbor Grace. A white rock on the beach at the west end of Father Ewer's House, near the Catholic Chapel, will clear the east end of the spit; the western post of the said Father's Ewer's Gate on with the opening between the Spire and the west end of the Catholic Chapel, will clear the west end of the spit; and the outer edge of the Long Harry on with the extreme point of the northern shore, will clear the shoal on its northern side. This is a very good and convenient anchorage, with room enough for a vessel to turn in or out of the narrows; and the marks here given are very easily to be distinguished, and will clear all dangers. The Middle Mark at the back of the Chapel on with the Cupola, and the mark at Ship's Head on with that at Admiral's Beach, leads on to the shoalest part of the bar. To the northward of Harbor Grace is Carbonierre Island and Harbor; before you reach which is Mosquito Cove, a place between Harbor Grace and Carbonierre, little frequented, although the anchorage is good, it not being convenient for the fisheries.

CARBONIERRE ISLAND lies about 18 miles from Cape St. Francis, its southern end is low land, but upon it stands a small fort, built for the defence of the fishermen. The island is bold to, so are the shores of the harbor, but off the S. W. end of the island are several rocks under water: the passage therefore, between the island and the main, should not be attempted. On the north side, opposite Carbonierre Island, are two small Coves, where the planters live, who keep fishing boats; the northern of these is called Clown's Cove, fit only for boats; the other is called Crocker's Cove, and is separated only from Carbonierre Bay by a small point of land, named Crocker's Point. Off these Coves are several rocks, both above and under water; therefore, in sailing either in or out of the Bay of Carbonierre, these must have a berth; and after you reach Otterbury Point you may stand in to either shore, both being bold to, until you near the head of the harbor: this is a good place for riding in. It is wide, and with water of various depths for anchoring every where.

Two miles N. E. by N. from Carbonierre Island is Salmon Cove Head, high and steep; behind which is a Cove, where abundance of salmon are caught; an island lies in the mid-way of the channel, but the cove is only fit for boats.

GREEN BAY.—Four or five miles further north is Broad Cove Head; and  $3\frac{1}{2}$  miles further is Green or Western Bay Point; off the shore, and about a mile to the northward of Broad Cove, is anchorage in from 10 to 15 fathoms. At the entrance to Green Bay, is anchorage in 15 and 16 fathoms, but it would be dangerous to go far into the Bay, which is quite open to the eastward.

Five miles to the north-eastward of Green Bay is Devil's Point Cove, a place of little note, and further on is Flamborough Head, black and steep to; there is no good place of shelter hereabout, nor from Carbonierre to the Island Bacalien, except with the wind off shore.

BAY VERDE is about half a mile to the westward of the head, and up to the Cove is three quarters of a mile; the entrance is not above a cable's length across, and vessels lie about half a cable's length from the head of the bay, in 5 fathoms water, having a cable fastened to the shore, and an anchor out astern; six or seven ships can lie in this manner, but S. W. winds blowing right in, would make that a dangerous situation; it is also a bad place for either wood or water, but the great quantities of fish which resort here, occasion it to be much frequented. It is a place easily known by Bacalien and the projecting land, called Split Point; Bay Verde Head itself will serve to point out its position, for these three heads, Bay Verde Head, Split Point and Bacalien Island, appear prominent bluff land, very similar to one another, as you come from the southward; and there is no hidden danger in entering the Bay. The Island Bacalien is high land, nearly 4 miles long and  $1\frac{1}{2}$  broad, it is distant  $1\frac{1}{2}$  mile from the main, and between is a good channel; nearly midway between its southern point and Split Point is a sunken rock, over which, in blowing weather, the sea generally breaks, although it is six fathoms under water, and steep to all round.

From Split Point about  $4\frac{1}{2}$  miles is the Point of Grates, having rounded which, you will open Trinity Bay.

#### FROM BACALIEU, OR BACCALOU, ISLAND TO CAPE BONAVIDA.

TRINITY BAY is, like Conception Bay, wide, extensive, and forms itself south-westward; like that also, it contains many lesser bays and harbors within it; these will be regularly described in rotation. Point Grates is the S. Eastern point of the Bay; from which, distant about 2 miles, is Break-heart Point, and between them is a kind of Bay, where boats, with an off-shore wind, ride in safety; within this Bay is a ledge of rocks above water. To the southward of Break-heart Point is Scurvy Island, and between this island and Sherwick Point is a bay running in S. S. E. about three quarters of a mile; the course from Break-heart Point to Sherwick Point is S. W. by W. 3 miles. Off the latter is a rock above water; this forms the northern point of Old Perlican; vessels cannot go between the island and point, although the passage appears good and open, because the ground is altogether foul and rocky, always therefore run in to the southward of the island, and when you have passed it, anchor in 4 or 5 fathoms; this cannot be considered a good harbor, as the ground is bad for holding, and with the wind at N. W. you will then be obliged to buoy your cables.

From Old Perlican to Salvage Point the course is W.  $\frac{1}{2}$  N. distant 5 miles; Salvage Point requires a good berth, having a reef of rocks running out from it, the point itself is low.

From Salvage Point to Hants Head the course is W. by S. distant 7 miles; and one mile to the eastward of the Head is Hants Harbor, fit for small craft only; two miles off which is Hants Harbor Rock, over which the sea generally breaks; bring King's Head open of the Sugar Loaf, and you will clear it to the northward. Two miles further is King's Head, and from King's Head to the Sugar Loaf the course and distance is S. W.  $\frac{1}{2}$  W. about 3 miles.

Eastward of the Sugar Loaf is Sillee Cove, fit only for boats, and unsafe for vessels.

NEW PERLICAN.—From the Sugar Loaf to the north point of the entrance of New Perlican, the bearing is S. W.  $\frac{1}{2}$  W. distance 2 miles; and one mile further is the Harbor, small, but tolerably good, within which you may ride land-locked in from 5 to 10 fathoms; the shores are bold to, and free from danger; the entrance is nearly two miles wide, being bounded by Smutty Nose Point on the east, and Gorlob Point on the west; but as you advance the harbor becomes narrower, so that at the anchorage it will scarcely be half a mile broad.

HEART'S CONTENT.—Three miles from New Perlican is Heart's Content, a good harbor, fit for any ship, with excellent anchorage towards the north shore, in from 8 to 12 fathoms water. One league further is Heart's Desire, fit for boats only; and  $3\frac{1}{2}$  miles beyond that is Heart's Delight, another cove, adapted for small craft only. From Heart's Delight, about three miles, is Long Point, projecting considerably into the Bay, and a league further is Witless Bay, by no means a place of safety, being too much exposed, and the bottom rocky; between Long Point and Witless Bay are two small islands, which you leave on your larboard side.

One mile from Witless Bay is Green Harbor, where vessels may anchor in from 7 to 10 fathoms; three miles further is Hope-all-a-head; two miles beyond which is New Harbor, a place of shoal water, and only fit for boats.

DILDO HARBOR.—Two and a half miles from New Harbor is Dildo Harbor, within which is very good anchorage, in a cove, at the northern side of the entrance, in from 10 to 20 fathoms water, good clean ground. Three miles from thence is Chapel Bay, the mouth of which is a mile broad, and the bay about three miles deep; here, behind a small island, about two miles in, is good anchorage in from 8 to 12 fathoms. About 5 miles to the northward is Collier's Bay, very similar, and running nearly in the same direction to Chapel Bay;

seven miles further in the same direction, full anchorage is safe.

BAY OF 1 direction to w in various parts of the Cove, about 10 to the N. E. is the shore; we no with many sho 6 fathoms on t ther in, is a ba of Shallop Co is also another fathoms, this on the main, ch on good the north point

Full  $2\frac{1}{2}$  mile which is not a it runs in  $2\frac{1}{2}$  o southward is a Head; and 2 n ter of a mile w about a cable's a mile S. S. E Island, just ap

Random N Island, and ab

RANDOM Random and S long, and circu two fathoms w Head, lies Hie North Head b within the entr 1 mile within w lar Cove runni 5 fathoms with an anchorage 2 and not far from

SMITH S you get near t and has no saf this also is en the channel is and Green Isl may be seen a about 6 miles  $\frac{1}{2}$  E. distant 5 land's Eye; t the larboard s bears from B

There is a the main, and round the wes water; within Island the N. of a mile wide Bonaventure the Harbor to

PORT BC on either side and when you uly winds he a point behin even with bac



seven miles further is the Point of Tickle Harbor Bay, which runs inward, in a southerly direction, full 8 miles; there is no danger in the way, and though little frequented, the anchorage is safe.

**BAY OF BULLS.**—To the northward is the Bay of Bulls, running in a N. N. Westerly direction to within 2 miles of Chance River in Placentia Bay; there is very good anchorage in various parts of this Bay, in 12 and 10 fathoms water, particularly on the western side in a Cove, about one mile and a half from the entrance, with from 10 to 15 fathoms, sandy ground; to the N. E. is Bull Island, and 5 miles further Copper Island; both these lie very near the shore: we now open Deer Harbor, a place extensive, and good for anchorage, but barred with many shoals; the first shoal lies midway between Tickle Point and Deer Island, having 6 fathoms on its shallowest part, and therefore not dangerous; but one third of a mile further in, is a bank with only 2 and  $2\frac{1}{2}$  fathoms water; bring the point of the N. E. Cove open of Shallop Cove Point, and you will go clear to the westward in 7 fathoms water. There is also another shoal lying off the point on the outside of Shallop Cove, on which are  $2\frac{1}{2}$  fathoms, this will be avoided by just opening the point of Deer Island with the first point on the main, within Deer Island; and after you have passed Harbor Island, you may anchor on good ground, in from 10 to 26 fathoms. The entrance of Deer Harbor bears from the north point of Bacalin Island, W.  $\frac{1}{2}$  S. distant about 13 leagues.

Full  $2\frac{1}{2}$  miles N. E. from the entrance to Deer Harbor is Jones's Harbor, the mouth of which is not above a quarter of a mile wide, and the channel in is, in several parts, still less; it runs in  $2\frac{1}{2}$  or 3 miles, and has good anchorage in from 5 to 24 fathoms water. To the southward is a high and steep island, called Jones Island; about 4 miles from which is Bald Head; and 2 miles further Ganny Cove; its entrance is confined, being not more than a quarter of a mile wide; there is, nevertheless, good riding within it in 10, 12, and 15 fathoms; about a cable's length off the north shore, just at the entrance, lies a sunken rock, and about a mile S. S. E. from the south point of Long Island, is another rock, by some called White Island, just appearing above water; this rock bears S. W. from Random South Head.

Random North Head lies W. by N. distant  $9\frac{1}{2}$  leagues from the north end of Bacalin Island, and about  $4\frac{1}{2}$  leagues N. by W. from New Pelican.

**RANDOM SOUND** lies to the westward, and comprehends several arms and harbors: thus Random and Smith's Sounds unite and form Random Island, the channels being narrow, long, and circuitous; at the junction of the two sounds is a small island with a bar of only two fathoms water, the passage being not a mile broad. About 3 leagues from Random North Head, lies Hickman's Harbor, where you will find good anchorage in 15 fathoms. Random North Head bears from Random South Head N. E.  $\frac{1}{2}$  E. distant 3 miles. When you are within the entrance of Random Sound there is a branch runs in toward the south west, about 1 mile within which is Fox Cove, fit for boats, and 2 miles further Little Heart's Ease, a similar Cove running in a quarter of a mile, then dividing into 2 branches, the western one has 4 and 5 fathoms within it, but the eastern branch is shallow and adapted for boats only. There is also an anchorage 2 miles further, on the same side in a cove with an Island before it, with 8 fathoms, and not far from this is another Cove on the northern side, where a vessel may ride in 7 fathoms.

**SMITH SOUND** has generally deep water, and is in most places one mile wide until you get near the head. Shut-in Harbor is on the starboard side, it is nearly at the entrance, and has no safe anchorage, the ground being rocky; 3 miles further up is Pope's Harbor, this also is encumbered with rocks, a shoal lying near the middle of it. The direction of the channel is westward about  $7\frac{1}{2}$  leagues. To the eastward of Random Island are Duck and Green Islands, both lying a considerable distance from the main; the latter is high, and may be seen as far as Trinity Harbor, it bears from Bonaventure Head S. W.  $\frac{1}{4}$  S. distant about 6 miles; and Bonaventure Head bears from the entrance of Smith's Sound E. N. E.  $\frac{1}{2}$  E. distant 5 miles. To the north-westward of Green Island is Anthony Island and Ireland's Eye; the latter is  $3\frac{1}{2}$  miles in length, and lies in a S. W. and N. E. direction, making the larboard side of the entrance to Smith's Sound. The northern point of Ireland's Eye bears from Bonaventure Head nearly S. W. distant  $5\frac{1}{2}$  miles.

There is a small place of anchorage called Ryder's Harbor, formed by a little island near the main, and bearing from Green Island S. E.  $\frac{1}{4}$  E. distant 4 miles, the passage to it is round the west end of the point, off which are some scattered rocks both above and under water; within this harbor are 3 fathoms water, and about a quarter of a mile from Ryder's Island the N. W. arm branches off, running westward one mile, and being about a quarter of a mile wide; here are 7 fathoms and good anchorage. From Bonaventure Head to Port Bonaventure is 2 miles, but when you are a mile off, and to the southward of the Head, the Harbor to the Admiral's Stage will lie about N. by W.

**PORT BONAVENTURE'S** best entrance is between 2 small islands, but you may go on either side of them in 3 and 4 fathoms water, with a leading wind there will be little danger, and when you are within, and have passed these Islands, anchor in 4 and 5 fathoms; southerly winds here send in a very heavy sea: there is however a secure place for boats within a point behind the Admiral's Stage, appearing like a great pond, where 100 boats may lie, even with bad weather, in safety.



From Bacalieu North Point to Bonaventure Head the course and distance is N. W.  $\frac{1}{2}$  W. 22 $\frac{1}{2}$  miles. Bonaventure Head is remarkably high and steep.

From Bonaventure Head to the entrance of Trinity Harbor, the course and distance is N. E.  $\frac{1}{4}$  N. 4 $\frac{1}{2}$  miles, and from Bonaventure Head to the Horsechops E. N. E.  $\frac{1}{4}$  E. 8 miles.

TRINITY HARBOR is considered one of the best and largest harbors in all Newfoundland, having several arms and coves, where some hundred ships may ride land-locked. It is a place which you may safely turn in or out, being bold-to on each side, and having no danger but what is visible; except when going into the S. W. arm, where the Admiral's Stage usually is, there is a shoal, called the Muscle Bank, from which shoots off the point within the small island on the larboard side going in, and extends over N. N. W. about a third of the breadth of that arm. Being within that bank, which will discover itself by the color of the water, you may edge over close to the south shore, or keep your lead going to avoid the Muscle Bank, giving it a little distance; the mark for avoiding it is the house, standing over the steep perpendicular rock, situated between Tavernor's Point and Ship Cove, open of the Neddick; keep this mark on, until you are half way over to the Neddick, then haul toward the S. W. branch, taking care to avoid the south shore, till you shut in Tavernor's Point with the Neddick; you will then go within the Muscle Bank. You may anchor in from 14 to 10 fathoms, and approach near to the stage on shore, so as to make a stage with topmasts to your stage on shore, to load or unload your ship. This will be found a most excellent harbor; for, after you are in the S. W. arm, you will perceive another branch running up to the N. W. which is continued by another to the S. W. but there is a bar or ledge, at the entrance of the S. W. arm. The N. W. arm is also a large place, having good anchorage for 500 sail of ships. Besides the fore-mentioned arms, the main harbor turns up to the north.

Ships, being within the harbor's mouth, may safely ride in a large cove, on the starboard or east side, land-locked, on good ground; here the planters live. Over against that cove, on the larboard or west side, are two other coves; the southernmost of them is called the Vice Admiral's Cove, very convenient for curing fish; and above, or to the northward of that, is a large cove, or arm, called Got's Cove, where there is room enough for 300 or 400 sail of ships to ride, all on clear ground; there neither winds nor sea nor tide can hurt you, and in this place ships may lie undiscovered until the weather becomes clear and open.

There are several other anchoring places in this harbor with good clean ground. The bottom every where is tough clay, with 4 and 5 fathoms water, within two boats' lengths of the shore; and 6, 7, 8, 9, 10, 12, and 14 fathoms, and in some places more, in the middle of the arms and channels. You may turn in or out readily, observing your tide, which rises about 4 feet, and sometimes more.

ROBINHOOD'S BAY.—Sherwick Head, which is the eastern point of Trinity Harbor, forms also the S. Western boundary of Robinhood's Bay, the entrance to which is a mile wide, and the bay extends northward nearly two miles; here vessels frequently ride and fish, in from 7 to 17 fathoms water; at the further or upper end of this bay there are some spots of shallow water, but at its entrance, and between Sherwick and Fox Island Points there is no danger whatever.

SALMON COVE and ENGLISH HARBOR lie to the eastward of Robinhood's Bay, being only divided from it by a narrow neck of land, called Fox's Island. The former of these runs in northerly, and is considered a good fishing place; it is clear of dangers, and has a good depth of water, from 17 to 10 and 8 fathoms; the eastern shore is bold to, and at the further end of the cove there is a small run of water, which extends about two miles to the northward.

ENGLISH HARBOR is situated at the S. Eastern entrance of Salmon Cove; it is a clean bay, where you may ride in 4 and 5 fathoms water. From hence the coast rounds to the eastward to the Horsechops, a distance of more than three miles; it is all high land, steep to and without danger. To the N. Eastward of Horsechops is Green Bay, open and entirely exposed to the southward; at the eastern part of this Bay is a small sandy beach with a rivulet of water; this place is little frequented, and is neither convenient for ships to fish or ride in. When you have passed this Bay, there is no sheltering cove or place until you reach Ragged and Catalina Harbors.

RAGGED HARBOR is so named from the rough and craggy appearance of the surrounding rocks, which render it unsafe for either boats or ships to enter; but for those who intend going there, we shall observe, they must go to the northward of the reef of rocks at its entrance, running on north, until the Harbor comes quite open, then you may steer in between the Round Island near the main, and a large black rock, being the outermost of the ragged ones before mentioned; sail on until you are to the westward of them all, or until you get the south head of Catalina to appear between the westernmost rock and the main, then anchor. A river of good water is at the head of the Harbor.

CATALINA HARBOR is nearly two miles to the northward of Ragged Harbor, and is in the latitude of 48° 31' 15" N. bearing from the north point of Bacalieu Island nearly north, distant 24 miles. It is a good harbor for small vessels, and may be known by a sin-

gular green is-  
land, is the  
either side of  
the island and  
within the en-  
over which ar-  
on with Burn  
rock; there is  
north shore,

LITTLE  
to Little Cat  
Bay E. N. E.  
the shore in 4  
in 3 $\frac{1}{2}$  fathoms  
branch of the  
times the wat-  
seasons it will  
herb Alexand  
a sort of mine  
be found on th

From the s  
and between  
ground, and i

From the t  
2 $\frac{1}{2}$  miles; and  
between Flow  
on the outside  
Point, or by k

From Flow  
where ships ca  
other, amidst  
Cape L'Argen

From Flow  
also a large ro

From Cape  
into very deep  
above water no  
way off at sea

From Spill  
between them  
the head of w  
Bay it is not a

Hitherto th  
which it is pro  
gation; but f  
Capes which  
28° 30' W. a

FR

CAPE BC  
appears from  
to the shore.  
the Cape lies  
derate height  
green brims,  
3 $\frac{1}{2}$  miles from  
a reef or bank  
it, of only 18  
Harry, and li  
tremity is 10  
and the midd  
dle ground a  
be seen it an

\* So called  
foundland, near

gular green island at the south points of its entrance; near half a mile to the north of this island, is the Brandy Rocks, a ledge over which the sea frequently breaks; you may go on either side of these rocks, giving the little island a berth, or with a leading wind between the island and the main, though this passage is exceeding narrow, in 4 and 5 fathoms. Just within the entrance of the Harbor is Charlton Rock or shoal, lying nearly mid channel, over which are only 8 feet water; you must avoid bringing the north point of Green Island on with Burnt Head, the south point of the harbor, for that will carry you right upon the rock; there is a passage between the island and rock, and also between the rock and the north shore, only steering nearer the main about two thirds over.

LITTLE CATALINA BAY lies inwards on the northern side; from Catalina Harbor to Little Catalina the course is about N. E.  $1\frac{1}{2}$  mile; and thence to the north head of the Bay E. N. E. a little easterly  $4\frac{1}{2}$  miles; when within the Harbor you may anchor close to the shore in 4 and 5 fathoms land-locked; or to the southward of the Little Green Island in  $3\frac{1}{2}$  fathoms, or by running up two miles further obtain fresh water. In the S. W. arm or branch of the river, where there is anchorage in 5 fathoms, the harbor runs westerly. Sometimes the water in this harbor will suddenly rise 3 or 4 feet, then fall again, and in certain seasons it will often do so 2 or 3 times in 3 or 4 hours. It abounds with salmon, and the herb Alexander grows luxuriantly on the Little Island; near a small Cove, at the N. W. is a sort of mineral, of a glittering nature, generally called Fire Stone; excellent willicks may be found on the rocks.

From the south to the north head of Catalina the course is N. E.  $\frac{3}{4}$  E. distant  $5\frac{1}{2}$  miles, and between them are from 13 to 5 fathoms water; the whole way is a kind of broken ground, and in blowing weather the sea frequently breaks high over it.

From the north head of Catalina to Flower's Point, the course is N. N. E.  $\frac{1}{4}$  E. distant  $2\frac{1}{2}$  miles; and one mile to the eastward of the Point lie some sunken rocks; you may go between Flower's Point and these rocks, in 6 fathoms water, but it is more advisable to pass on the outside of them; this you will readily do by bringing Gull Island open of Spiller's Point, or by keeping the south head of Catalina open of the north head.

From Flower's Point to Bird's Island is 2 miles; within Bird's Island is a small bay where ships can occasionally ride, in one branch which runs up towards the west, and in the other, amidst some rocks, which are above water. Bird's Island Bay extends so far as Cape L'Argent.

From Flower's Point to Cape L'Argent is  $3\frac{1}{2}$  miles, it is rather a low rocky point, having also a large rock above water lying off it.

From Cape L'Argent to Spiller's Point, is  $1\frac{1}{2}$  mile; between these points, the lead falls into very deep water. Spiller's Point is steep and bold to, but not very high, with a rock above water near it; over the point, you may discern the high land of Port Bonavista a great way off at sea.

From Spiller's Point to Cape Bonavista the course is north, distant almost one league; between them is a deep bay, which might be mistaken for the Harbor of Bonavista, from the head of which it is only divided by a neck of land, two miles over, and from Red Head Bay it is not above a musket shot.

Hitherto the allowance made for the variation of the compass has been two points west, which it is presumed will be found sufficiently near to the truth, for all the purposes of navigation; but from hence to the northward it appears to have generally increased. At the Capes which form Bonavista Bay, the variation in 1820 was  $30^{\circ} 28' W.$  at Barrow Harbor  $28^{\circ} 30' W.$  and at Happy Adventure only  $28^{\circ}$ .

#### FROM CAPE BONAVISTA TO CAPE FREELS (NORTH.\*)

CAPE BONAVISTA is in latitude  $48^{\circ} 42' N.$  and longitude  $52^{\circ} 59' 20'' W.$  The Cape appears from a distance of a bluish color, and is a steep rocky point, having 4 fathoms close to the shore. Somewhat less than three quarters of a mile N. N. E. from the extremity of the Cape lies Gull Island, which, though small, may easily be recognized, by being of moderate height, and elevated in the middle, making something like a round hat with broad green brims, and visible 4 or 5 leagues off, when the weather is clear; N. N. E.  $\frac{1}{2}$  E. distant  $3\frac{1}{2}$  miles from Gull Island is the Old Harry Rock, having only 15 feet water over it; from this a reef or bank extends to the N. E. nearly three miles, having several dangerous spots upon it, of only 18 feet and 3 or 4 fathoms; the outer edge of this danger is called the Young Harry, and lies in latitude  $48^{\circ} 10' N.$ , and longitude  $52^{\circ} 58' 15'' W.$ ; at its northern extremity is 10 fathoms water, and a little farther off 45 fathoms; between the Young Harry, and the middle ground of 18 feet, are 12, 20, and 50 fathoms; to the northward of the middle ground are 60 and 40 fathoms; to the eastward 19 and 20 fathoms, to the southward, and between it and the Old Harry, 26 and 31 fathoms; at the north part of the Old Harry is 11

\* So called to distinguish it from a Cape of the same name situated on the southern part of Newfoundland, near St. Mary's Bay.

fathoms, to the westward 30 fathoms, to the S. W. 9 fathoms, and a little further S. W. 57 fathoms; abundance of fish are caught by the boats which frequent this bank, but it is very dangerous for shipping. The sea commonly breaks over Old Harry, unless in fine weather, and the water be very smooth, but the other part of the shoals show themselves only in, or immediately after, heavy gales on the shore.

In order to avoid the Old Harry, you should bring Gull Island on with the Green Ridge, which lies considerably inland; but you must beware, for this mark will carry you too close to the Young Harry. Vessels running along shore, to avoid these rocks, must be careful in keeping Cape Bonavista open with the westernmost extremity of a high range of land to the southward, called the Inner Ridge; these dangers, together with the long ledge, called the Flowers, already noticed, render it very imprudent for a mariner to attempt making land hereabout in thick or boisterous weather; indeed at any time, the Island of Bacalien is the best and safest land-fall for the stranger that is bound to any part of Bonavista Bay.

**BONAVISTA BAY.**—This extensive Bay is formed on the South by Cape Bonavista, and on the north by Cape Freels; these Capes lie N.  $\frac{3}{4}$  E. and S.  $\frac{3}{4}$  W. from each other, and comprehend a distance of 40 miles, between which the coast is much indented with bays and inlets of the sea, most of which are navigable, but difficult, rocky, and dangerous. The land, on the south, is generally high and mountainous, and the shores steep and iron-bound; the north side is low and marshy, from which the water runs off shoal to a considerable distance; the whole Bay abounds with small islands, and is on every side encompassed with dangers. The harbors, sounds, and inlets, are deep, extensive, numerous, well sheltered, and safe, but they are generally so deeply embayed, the passages into them so intricate, and the surrounding land so similar in appearance, that few, except those to whom the navigation is familiar, ever attempt to enter them. Of those which seem to offer the best refuge to strangers, who from necessity should be compelled to seek a place of shelter, the following appear best calculated to suit his circumstances: Barrow Harbor, or Great Chance Harbor, on the south; and New Harbor, or Cat Cove, on the north side of the Bay; but the extreme narrowness of the entrance to New Harbor is a great impediment, and renders Cat Cove the most to be preferred.

**PORT BONAVISTA**, or Bonavista Harbor, lies within and about  $3\frac{1}{2}$  miles to the south-eastward of Cape Bonavista, and vessels intending to rendezvous there, may either pass to it, between Gull Island and the cape, or between Gull Island and the Old Harry Rock, or to the northward of the Young Harry altogether; if the former, between Gull Island and Bonavista, the passage is about three quarters of a mile wide, and both the Cape and Island steep to, having 4 fathoms water close to each side, and 16 or 18 fathoms mid-channel; but it will be advisable not to go too near to the Gull Island, on account of a rock under water, which lies about 300 yards off the S. E. part of the Island. Having passed through this channel, and finding yourself to the westward of the Cape, you will see Green Island distant about half a mile from the Cape; large vessels commonly leave this island on their larboard side, in their passage to Port Bonavista, going between Green and Stone Islands; the channel is full one mile and a quarter wide, and with 12, 16, and 18 fathoms water in it, and no danger whatever, except a sunk rock of 3 fathoms water, which lies about 200 yards to the N. E. of Green Island; or they may go to the westward of Stone Island, and run on southerly until they open the points of the Harbor, and having passed Moses Point, sail to the southward of the Swerry's Rocks; these are always visible, and have no passage between them and the Point; here they may anchor in 10 or 8 fathoms.

The Inner passage, between Cape Bonavista and Green Island, is frequently attempted by small vessels; the channel is in some parts narrow, and the ground foul; about a mile to the S. Eastward of the Green Island is the ledge of red rocks; you may go between these and the land into Red Cove; there are 6 fathoms water, and in the Cove 4, 4, and 3 fathoms; but the ground is all foul; there is a passage also to the southward of these rocks, and between them and Western Head, in which are 6 fathoms. A little to the eastward of Western Head there is a small rock under water, it lies about a cable's length from the shore, and the sea commonly breaks over it, but boats can go between it and the shore. To the southward is Red Head or Point, and further on is Moses Point; between these is another opening, called Bayley's Cove; you may, in case of extreme necessity, run in here and anchor, but the ground is foul and rocky throughout; there was on the north side of this Cove a stage for fishing. Moses Point is the northern point of Bonavista Bay; this place is a very eligible situation for carrying on the fishery, but it is so open to the weather, that with N. Westerly gales, following a continuance of strong winds from seaward, the waves break right athwart the harbor's mouth, and sometimes the whole of the fishing boats founder at their anchors, and not unfrequently many of their stages are destroyed. Vessels during the summer months commonly moor under Swerry Head in 8 or 10 fathoms; but even here, and in every other part of this Harbor, the ground is so rocky and uneven, that you will be obliged to buoy up your cable.

**BLACK HEAD BAY.**—This is a wide and deep bay, comprehended between Black Head to the eastward, and Southern Head to the westward. Black Head bears from Cape

Bonavista W. N. distant S. and W. Bay is KING establishment directly open

KEELS.—coves about four other cove, age, especial

From Wes arms of the s enumerate th too deeply en or particular prominent pa

We have a leads to Plate

PLATE C entrance betw whence it bec fresh water, b

INDIAN narrow inlet water.

SOUTHW this is an exte Head, is a ful bends to the ter and no da 2 miles from

BACON-B either of these over it; this l way of the na Denier comes

KATE H a mile wide, 36, 29, and 27 is a rock unde Kate's Head, western side

SWEET its entrance is and Little an entered, and

Island, it is s between them get beyond W thoms water,

sage; there is Woody Island Island, betwee

tween which on the easter branches, tha Hunt's Islan

that to the w you may pas water; the h arm a little b

wide, from v dangers; at GREAT

age, the entr ing for this p having passe

Bonavista W. S. W.  $\frac{1}{2}$  S. distant  $5\frac{1}{2}$  miles; Southern Head bears from Cape Bonavista W.  $\frac{3}{4}$  N. distant 12 miles; and Black Head and Southern Head bear from each other E. S. E.  $\frac{3}{4}$  S. and W. N. W.  $\frac{3}{4}$  N. being nearly 8 miles apart: on the western side of Black Head Bay is KING'S COVE, distant about 4 miles from Southern Head; this also is a fishing establishment, but still more objectionable, as a place of shelter, than Bonavista, for this is directly open to seaward, and the ground is all foul.

KEELS.—This is another establishment for the fisheries, and situated in one of the coves about midway between Southern and Western Heads; between these two heads are four other coves, but neither Keels nor any of these coves, are fit or good places for anchorage, especially with ships of burthen.

From Western Head the land bends W. S. W.  $\frac{1}{2}$  S. and leads to numerous coves, bays, and arms of the sea, most of which have deep water, and places of anchorage; we shall here enumerate the principal of these, with their respective situations, but, as many of them are too deeply embayed for general navigation, we shall not extend our directions to a minute or particular description of them all, but confine ourselves to such only as are situated in prominent parts of the Bay, and are mostly fitted for general use, and commonly frequented.

We have already stated, that from Western Head the land turns W. S. Westward, and leads to Plate Cove, Indian Arm, and Southward Bay.

PLATE COVE is situated on the coast about  $7\frac{1}{2}$  miles distant from Western Head; its entrance between Arrow Point and Plate Cove Head is three quarters of a mile wide, from whence it bends in more than a mile to the southward; at its Eastern extremity, is a run of fresh water, but the bottom is foul and rocky, it is therefore not much frequented.

INDIAN ARM lies about S. W. by W. from Plate Cove head, distant 3 miles; it is a narrow inlet running in nearly S. W. about two miles, and terminates in a rivulet of fresh water.

SOUTHWARD BAY is separated from Indian Arm only by a narrow neck of land; this is an extensive branch of the sea, its entrance between Red Head and Kate's Harbor Head, is a full mile wide, with 50, 50, 80 and 90 fathoms water, mid-channel; from hence it bends to the S. Westward  $7\frac{1}{2}$  miles, becoming narrower as you advance, but with deep water and no danger. On the western side there is an opening called Hayes Cove, it lies about 2 miles from Kate Harbor Head.

BACON-BONE ROCK.—It will be proper here to remark, that vessels intending to seek either of these places, must beware of the Bacon-bone Rock, a danger of only 18 feet water over it; this lies W.  $\frac{1}{2}$  N. distant one mile from Western Head, and directly in the fair way of the navigation. To avoid this danger, do not shut in Southern Head until Little Denier comes on with the outer Shag Island.

KATE HARBOR lies to the westward of Plate Cove; its entrance is three quarters of a mile wide, and the Harbor runs in about one mile and a quarter; the depth of water is 36, 29, and 27 fathoms mid-channel, decreasing as you advance to the further end: there is a rock under water off its entrance with 7, 8, and 9 fathoms round it; this lies nearer to Kate's Head, but there is a passage between them, and also a still wider channel on the western side of the rock.

SWEET BAY.—This is another extensive inlet, lying to the westward of Kate Harbor; its entrance is between Cutler's Head and Chance Point; and leads also to Maidenhair Cove, and Little and Great Chance Harbors. Sweet Bay is the easternmost inlet; which having entered, and passed Cutler's Head, which is rocky and steep to, you will see Turfpook Island, it is small and narrow; about half a mile to the S. W. of this is Woody Island, and between them a rock under water; there is a passage on either side of these, and when you get beyond Woody Island, the bay becomes about three quarters of a mile wide, with 60 fathoms water, mid-way; advancing still further you will observe several islands in your passage; there is also a rock under water on your starboard side, three quarters of a mile beyond Woody Island; it lies abreast of a little island which is mid-channel; further on is Wolf Island, between which and the main there is no passage; off this lies Gooseberry Island, between which and Wolf Island there is 30 fathoms water, but the channel is narrow, and that on the eastern side of Gooseberry Island is much wider; Sweet Bay here divides into two branches, that to the eastward is called the S. W. arm, and has directly before its entrance Hunt's Island, the channel to the eastward of which has 10, 12, and 14 fathoms water, and that to the westward 7 and 9 fathoms, you will then see on your starboard side a small island, you may pass it on either side, and having so done, will drop into 24, 22, and 20 fathoms water; the head of the arm is foul and rocky. The N. W. arm is divided from the S. W. arm a little below Hunt's Island, and at the further end of Wolf's Island is nearly a mile wide, from whence it runs S. Westward  $3\frac{1}{2}$  miles, with good depth of water, and clear of dangers; at the bottom is a sandy beach and a small rivulet.

GREAT CHANCE HARBOR.—This is an excellent and convenient place of anchorage, the entrance to which lies W.  $\frac{3}{4}$  S. distant  $10\frac{1}{2}$  miles from Western Head. Vessels sailing from this place, should recollect the mark already given to avoid the Bacon-bone Rock; having passed this danger, you may sail on directly for the harbor, the course will be W.

$\frac{1}{2}$  North, until you get abreast of Chance Point; you will now guard against a sunken rock at the southern part of the entrance, which has only 16 feet water over it; to avoid and go clear of this danger, be careful not to shut in the westward Mustard-bowl Island with the eastern one; these are situated at the larboard side of the channel: having passed the eastern island, stand boldly in, approaching each side as nearly as you like, and anchor where above the narrows in from 11 to 5 fathoms, the ground is good and holds well; you will lie sheltered from all weather, and may procure wood and water with great facility. Chance Point and Cutler's Head are both steep to; off the former, and directly in a line between the southern part of Long Islands, there is a spot of ground with only 7 fathoms water; during heavy gales from the seaward this will show itself by the sea breaking over it, but in fine weather it is not dangerous. N. E. a little Northerly, distant almost one mile, is the Chance Gull Rock, steep to, and always visible: to the westward is Deer Island, one mile and a quarter long but narrow; there is a good channel between it and the main to Chandler's Reach.

CHANDLER'S REACH is the channel leading to Goose Bay and Clode Sound; the course through which is W.  $\frac{1}{2}$  S. which, from the N. W. point of Deer Island, will take you to Connecting Point; this is the point of the peninsula that divides the former from the latter.

GOOSE BAY runs in S. Westerly, about  $7\frac{1}{2}$  miles, and by keeping in mid-channel you will meet with no danger, but have 47, 40, and 36 fathoms water, until, having passed Lubbers Hole, the depth decreases to 12, 13, 10, and 8 fathoms, when you will see a small island, situated to the westward of Goose Head; behind and to the westward of this, you may anchor in from 4 to 7 fathoms, or further to the southward in  $5\frac{1}{2}$  fathoms; in most of these inlets you will lie perfectly safe, and entirely land-locked; fresh water and wood are plentiful, and easily obtained.

CLODE SOUND is a fine branch of the sea, running in from Chandler's Reach full 20 miles; it has many places of very good anchorage, and without any danger; vessels may find perfect safety on the northern shore, at Brown's Cove, or further in at Long Cove, or Platter Cove; or on the southern shore, at Bunyan's and Love Coves; or, passing the Platter Rocks, and steering westward, at Freshwater Cove; the mid-channel has all the way deep water, and there are no rocks except near the shores.

LION'S DEN.—This is an opening lying at the N. W. end of Chandler's Reach; to enter which you must sail to the northward of the Deer and Cluster Islands, and pass the narrows, which is about one third of a mile wide, and has 24 fathoms water in it; having passed the entrance about one mile, there is a sunken rock, round which are 4, 5, and 6 fathoms; you may then perceive the inlet to branch off into two divisions, that to the N. W. is very narrow, and has a rocky islet at its entrance; but that which runs to the S. W. is broader, and has 11, 14, and 10 fathoms water in it; it runs in from the sunken rock about  $1\frac{1}{2}$  mile, and at its further end becomes shoal, narrow, and rocky.

THE LONG ISLANDS are 4 in number, having narrow channels between them, some of which are encumbered with rocks, and dangerous; the eastern island is the largest and broadest, the next to it is the longest, the two western ones are smaller and narrower; they form the northern boundary of the passage from Western Head to Chandler's Reach; and also the southern boundary to Swale Tickle and Newman's Sound. Off the N. Eastern point of the largest Long Island, lies a sunken rock; it is close to the land, and therefore may easily be avoided; this point bears from Western Head nearly W. by N. distant 6 miles.

NEWMAN'S SOUND.—This is a large arm of the sea, running in W. by N. having at its entrance Swale Island, which is nearly  $4\frac{1}{2}$  miles long, and not one broad in the widest part. This divides the entrance into two channels; the southern passage is called the Swale Tickle, and the northern one goes by the general name of Newman's Sound. To sail from abreast of the Western Head into the Swale Tickle, you must steer W. N. W.  $\frac{1}{2}$  W. To sail from abreast of the Bonavista Gull Island, steer W. N. W.  $\frac{3}{4}$  W. 29 miles, and it will carry you a little to the southward of Little Swale Island, and in the fairway of the passage: but in advancing through this channel there are several obstructions, and the passages from thence into Newman's Sound are so narrow, that it will always be advisable to go to the northward of the Great Swale Island. To do this, having rounded the Gull Island, steer W. N. W.  $\frac{1}{2}$  W. 27 or 28 miles; you will then have the sound open, and can proceed accordingly. It is full  $1\frac{1}{2}$  mile wide, and extends in nearly a N. by W. direction from the N. E. point of Swale Island 11 miles, having several places of good anchorage. Those on the southern shore are South Broad Cove, Minchin's Cove, and Stanford Cove.

SOUTH BROAD COVE is situated two miles and a half beyond the western point of Swale Island, and is a place of great safety; the passage in is to the S. Westward, and you will ride well sheltered in 10 fathoms, free from any danger: there is a small island at the entrance, which you will leave on your larboard side.

MINCHIN'S COVE is to the westward; to go to this place, there is a long narrow point of land running out to the northward, which you will round, and turning southerly, the Cove will appear open: here you will lie in 5 fathoms, opposite a sandy beach. To the westward is Mount Stanford, off the point of which lies a small island, reaching half way over the passage, making the channel in this part very narrow; the best course through, is to the eastward of

this island, it fit for small 26, and 27 fathoms. The shores. approach to

The anchor Adventure Cove is a convenient harbor for the peninsula large islands, and the main is a full mile completely landlocked. Gull Island, from the north, will be seen. The course they will take S.  $\frac{1}{2}$  W. distant less than 4 fathoms. In sailing on month, you will find three quarters of a mile against, and so go on its north reef of rocks, almost half way channels of 7 pilot. To clearward of Smolbrook bring Broom without obstruction. A sunken rock, shut in from the anchoring in about Barrow the more ready.

SANDY COVE is readily be known. In sailing to the Sandy Cove, it has 4 fathoms keep outside.

GREAT A LYING about the Sound; but between these coves 80 yards from lies Sydney Island and Harlow.

NORTH ISLANDS from Harlow anchorage, and named Black. Until you make a side; after which is a dangerous passage to 25 fathoms.

In advancing off the northern mile beyond under water, close to them. Sailing up Newman's Sound nearly half a



this island, in 9 fathoms; here an opening appears to the eastward, called Buckley's Cove, fit for small vessels: the coast now winding to the westward, forms a broad bay, with 20, 26, and 27 fathoms water in it, free from any danger, and shallowing on each side towards the shores. At the S. Western part of this is Stanford Cove, having a sandy beach, the approach towards which shallows gradually.

The anchorages on the northern shore are, North Broad Cove, Great and Little Happy Adventure Coves, and Barrow Harbors; Barrow Harbor is tolerably safe, and the most convenient harbor on the south side of Bonavista Bay; it is situated on the southern side of the peninsula which divides Newman's Sound from Salvage Bay, and is formed by three large islands, Keat's, Goodwin's, and Richard's Islands; that part between Goodwin's Island and the main is the entrance, about 500 yards wide, and not difficult of access. The harbor is a full mile in length, the outer part is rocky and not well sheltered, but the inner part is completely land-locked, and has good holding ground. Vessels taking their departure from Gull Island, Bonavista, should steer N. W. by W.  $\frac{3}{4}$  W. about 22 miles. But if coming from the northward, their course from the Eastern Gooseberry Rock, towards Barrow Harbor, will be S. W.  $\frac{1}{4}$  W. 18 miles; Gooseberry Rock appears just above water. In this course they will have to avoid the Malone Rock and Ledge, the latter being a shoal, lying S.  $\frac{3}{4}$  W. distant one mile from the rock, which is always above water: this shoal has never less than 4 fathoms over it, so that, in fine weather, no danger whatever is to be apprehended. In sailing on, and approaching Little Denier Island, which is almost opposite the harbor's mouth, you must be particularly careful of the Outer Rock, lying N.  $\frac{3}{4}$  W. of Denier, distant three quarters of a mile; this has only 4 and 6 feet upon it, but fortunately the sea constantly breaks over it, thereby pointing out its situation, and enabling the mariner to guard against, and steer clear of the danger. Having reached the Little Denier, it will be better to go on its northern side, for between Little Denier and Richard's Island there lies a dangerous reef of rocks, called the Brandishes; these extend nearly in a line, but at various distances, almost half way over the channel; upon these rocks are from 12 to 17 feet, with narrow channels of 7 and 8 fathoms between them; to navigate this passage, therefore, requires a pilot. To clear the Brandishes, you should keep Wedge Point a little open to the southward of Smoky Ridge, which is a range of high lands at the top of the harbor, until you bring Broom Head on with the Middle Shag Island; the passage then will be open, and without obstruction, until you get near to Wedge Point; off which only 70 yards, lies a sunken rock, with 8 feet water: you may then sail up Pudner's Cove, until you are entirely shut in from the sea, then you can anchor in from 10 to 18 fathoms. Some vessels prefer anchoring in Garland's Creek, but without running well up, the ground is foul. The land about Barrow Harbors is higher than the neighboring shores, and, consequently, may be the more readily recognized by its projection.

**SANDY COVE** lies further up Newman's Sound, and has good anchorage; it may readily be known, having the only sandy beach on the north side of the sound; there is no danger in entering, and it is perfectly safe, the depth of water being from 10 to 20 fathoms. In sailing to this place, and keeping along the northern shore, between Barrow Harbor and Sandy Cove, you will meet with a rocky islet, called the Half-way Rock; it is steep to, and has 4 fathoms close to it; there is also a deep water channel between it and the main, but keep outside, and pass to the southward of it, and there will be no danger.

**GREAT AND LITTLE ADVENTURE COVES.**—These are two snug little coves, lying about three quarters of a mile above Sandy Cove, and on the same side of Newman's Sound; but from the narrowness of their entrances they are fit only for small vessels. Between these coves, and off a point of land which separates them, lies a sunken rock, about 80 yards from the shore, with only 4 feet over it. Off the entrance to Great Adventure Cove, lies Sydney Island; the passage in is to the northward of this island, for between the island and Harbor Head, there is no thoroughfare.

**NORTH BROAD COVE.**—The entrance to this place lies one mile and three quarters from Harbor Head, and is on the northern shore; it is a convenient and well sheltered anchorage, and may be easily known by a round island lying at its western side; this is named Black Duck Island. Sailing into the Cove you should keep the island on board until you make a tickle\* between it and the western shore, to avoid a sunken rock at its eastern side; after which, it is advisable to keep as close as possible to the eastern shore, for there is a dangerous rock lying mid-channel; being inside this rock, you may anchor in from 10 to 25 fathoms, muddy ground.

In advancing further up Newman's Sound, there are some other dangerous rocks, lying off the northern shore; one of these is called the Shag Rock, and lies three quarters of a mile beyond Black Duck Islet; and one mile further on is Hall's Rock; both these are under water, and distant about a cable's length from the land; they have 4 and 5 fathoms close to them, and a passage between them and the shore of 6 and 7 fathoms: therefore, in sailing up Newman's Sound, the northern shore should always have a good berth. Keep nearly half a mile off, and you will avoid them all.

\* "Tickle," a narrow passage between islands and rocks.

**SALVAGE BAY** lies on the northern side of the promontory which divides it from Newnan's Sound; it has several runs of fresh water within it, but no place of good shelter.

**DAMNABLE HARBOR** lies to the northward of Salvage Bay; between them are several small islands and rocks, the largest of these is named the Baker's Loaf, and is a narrow island, about three quarters of a mile long. To go to this place from Gull Island, Bonavista, you should steer W. N. W.  $\frac{1}{2}$  N. about 7 leagues, and round the Shag Islands; proceed thence to the northward of the Baker's Loaf, or steer N. W. by W. from the Gull towards the Ship Island, which may readily be known by a remarkable bald point, like a sugar loaf; then W.  $\frac{1}{2}$  S. from Ship Island,  $5\frac{1}{2}$  miles, will bring you to the entrance of Damnable Harbor; this place is well adapted for the reception of small vessels, but its very narrow entrance disqualifies it for ships of burthen. There is a rock off the southern part of the entrance, and another off the northern side of the island, which lies in the middle of the harbor; there is good anchorage all round the island in 4 and 5 fathoms, sandy bottom.

**MORRIS'S COVE.**—This lies on the north side of Morris's Island, and is considered to be a safe anchorage. In sailing for this place, keep Ship Island well on board, on account of a dangerous reef, which extends from Flat Island nearly two thirds of the way towards Ship Island, on some parts of which there are not above 17 or 18 feet; proceed therefore to the northward of Ship Island, passing at not more than half a mile distance; and when you have gotten well inside, avoid shutting in Lackington Rock with Varket Island; this latter will be known by its appearing like two singular hummocks, on account of there being several clusters of rocks between Ship and Horsechop Islands; steer for Varket until you get abreast of Lackington Rock, then keep Lackington Rock on the northern extremity of Ship Island, until the Varket bears north, in order to clear the two sunken rocks off the end of Morris Island; you may then steer directly for the Cove, which you can enter without fearing obstruction, and anchor in any part thereof, in 25 to 5 fathoms; but the western side of the Cove is to be preferred.

**BAY OF FAIR AND FALSE.**—This place may contain several good anchorages, but it is so filled with small islands and rocks, that no description we could give would be of any use to the mariner. A cluster of large islands extends off the frontage of this bay, full 20 miles, or so far as Offer Gooseberry Island; between these are passages innumerable, with deep water; there is also a wide channel, running from Fair and False Bay, and Morris Island, to the northward; this leads to Bloody Bay, which then turns westward, and is divided into various branches, forming the N. W. arm, the middle arm, and the north east arm; this latter being a peculiar and extensive channel, running in one direction, southward, almost to Newman's Sound; and in another, almost to Damnable Harbor; all these are navigable, and afford places of good anchorage, and plenty of both wood and water. There is also an open strait from Bloody Bay to the eastward; through Bloody and Cattel's Reaches and out to the northward of Offer Gooseberry Island. Other channels branch off to the northward from Bloody and Cattel's Reaches, and between the Lakeman's Islands, running into Pit's Sound, Locker's and Content Reaches, and thence to Freshwater Bay: within these, and on the northern shore, are Hare, Locker's, Trinity, Indian, and many other lesser bays, coves, and inlets, abounding with good anchorages, and calculated to afford shelter for shipping of all descriptions, in cases of necessity: these are, at present, but little known, and frequented only by the constant traders; we shall, therefore, proceed to those which are the usual places of resort, and are better situated for the purpose of fishing.

Vessels coming from the south-eastward, and bound to the northward, for New Harbor, Greenspond Tickle, Cat Cove, or anchorages adjacent, frequently take their departure from Cape Bonavista: in which case, their course will be N. by W. to clear the Eastern Rock, which lies E. S. E. distant one mile and a quarter from Offer Gooseberry Island. From thence they should steer N.  $\frac{3}{4}$  E. to Copper Island, at the mouth of Greenspond Tickle; here pilots may frequently be obtained to conduct you to this, or any of the adjoining anchorages; there is good holding ground between Greenspond Island and the main; but the water is generally so deep, that a vessel is liable to be drifted on shore in the act of weighing; nor is there sufficient room to veer out a lengthened cable, in heavy gales from the S. W. to which quarter it is much exposed.

Ships coming from the eastward, or round Cape Freels, must be careful to go clear of the Charge Rock, which lies S. E.  $\frac{3}{4}$  S. two and a half miles from Gull Island off Cape Freels; this has only 6 feet water over it, and is circumscribed by a large spot of rough fishing ground, with from 8 to 30 fathoms upon it. From the Gull Island of Cape Freels, you may run immediately for the Stinking Islands, taking care not to open Cape Freels to the eastward of the former; this will carry you inside the danger. You should keep a good look-out for the mid-rocks, which appear just above water, and lie two miles N. E. by E.  $\frac{1}{4}$  E. from the Stinking Islands, but vessels not bound up the bay, are strictly recommended to keep outside of them all; for should the weather become suddenly thick and foggy, a circumstance by no means unusual, more especially with an easterly wind, you will run great hazard of getting bewildered among the innumerable rocks, which are scattered so profusely about this part of the

coast, and f  
when the n  
ingly high o  
distant abou  
weather, alt  
the tremend  
settled, and

Having re  
you may, w  
until you br  
outside of th  
rock has 3 f  
will now alte  
starboard bo  
meny of th  
until you bri  
marble, to b

NEW H  
the Shoe Co  
of its narrow

CAT CO

Brown Fox  
and you will  
is Cat Cove;  
that is cover  
some general  
must go rou  
may run on,  
may anchor i  
quarter being  
except off the  
more than 10

NORTH

to Cape Fre  
surround it,  
similarity of  
greatest dang  
22 feet over i  
this island yo  
fine weather,  
waves beat ov  
somewhat hig  
cept about the  
fly Island to t  
each other; t  
land; it is adv  
channel, exac  
over it; but n  
be N. W.  $\frac{1}{4}$  W  
ground, in fro

GREENS

each way. A  
Greenspond I  
tance, being i  
dangers in go  
but it will be  
a fair one, wit  
Ships some  
channel is nar  
considered a p  
Copper Island  
S.  $\frac{1}{4}$  S. distan  
when you shu  
danger; it is  
shoals off the

## BLUNT'S AMERICAN COAST PILOT.

coast, and from which neither compass nor chart can extricate you. In the winter months, when the north-easterly gales are generally heavy and continuous, the sea breaks exceedingly high over several spots of the Stinking Banks, which lie E. by N.  $\frac{1}{2}$  N. from the islands, distant about  $2\frac{1}{2}$  miles; in two places there are only 7 fathoms over these banks; and in such weather, although a ship would not strike, she would be in great danger of foundering in the tremendous sea which would then frequently break over her; but when the weather is settled, and the sea smooth, they are by no means dangerous.

Having rounded the Stinking Islands, and wishing to sail into New Harbor, or Cat Cove, you may, with propriety, steer S. W. by W.  $\frac{1}{4}$  W. directly for the Offer Gooseberry Island, until you bring Pouch and Flower Islands to touch each other; you will then be two miles outside of the three rocks, which lie  $1\frac{1}{2}$  mile to the southward of Flower Island: the outer rock has 3 fathoms over it, the middle rock 14 feet, and the inner rock only 11 feet. You will now alter your course to W.  $\frac{1}{4}$  S. keeping the white face of Chalky Hills a little on the starboard bow, which will take you clear of Copper Island dangers; then, should the inclemency of the weather prevent your getting a pilot on board, you can continue this course until you bring Shoe Cove Point, which may be distinguished by its semblance to white marble, to bear N. W.  $\frac{1}{2}$  W. then shape your course W. N. W. for Indian Bay.

**NEW HARBOR** is situated on the eastern side of Indian Bay, about two miles from the Shoe Cove Point; this place, during easterly winds, will be quite inaccessible, on account of its narrow entrance; in this case, you must proceed onward, about four miles, for Cat Cove.

**CAT COVE.**—In order to reach this place, you will proceed between Silver Hair and Brown Fox Islands and the main; and as you approach the latter, the channel narrows, and you will have a narrow island on your starboard side; this is Cat Island, behind which is Cat Cove; you will have no difficulty in distinguishing this island, it being the only part that is covered with LIVE WOODS, for the surrounding forests have all been destroyed by some general conflagration. Off the upper part of Cat Island lie two high green rocks; you must go round these, for the water is too shoal to go between them: having done so, you may run on, until you get some distance inside the upper point of the island, when you may anchor in from 5 to 13 fathoms, with a hawse open to the N. W. the winds from that quarter being most heavy and squally. In working in, you may stand close to either shore, except off the point of the island, as there is a sunken rock within 100 yards of it, with not more than 10 feet water over it.

**NORTH WEST ARM.**—This is situated on the main, and is the place of safety nearest to Cape Freels; but its entrance is very difficult, on account of the number of islands that surround it, and these islands are almost undistinguishable one from the other, from their similarity of appearance. In coming from the southward for the North West Arm, the greatest danger you will have to encounter, is the Northern Rock, which never has less than 22 feet over it; this lies N. E. distant one mile and three quarters from the Copper Island; this island you will easily recognize by its having no wood upon it, and by its height. In fine weather, and a smooth sea, vessels pass over it in perfect safety; but in hard gales, the waves beat over it incredibly high. To avoid it, be careful to open Fool's Island, which is somewhat higher, and more prominent than the rest, and which is covered with trees, except about the summit, to the westward of the Western Pond Rock, until you get Butterfly Island to touch the inner part of Flower Island, or until Puffin and Copper Islands touch each other; then, leaving the Pond Rocks on your starboard side, steer in for Fool's Island; it is advisable to keep this island well on board, for there is a sunken rock, lying mid-channel, exactly between it and Partridge Island Rocks: this danger has only 18 feet water over it; but no mark can be given to avoid this rock. The course then up the arm will be N. W.  $\frac{1}{4}$  W. and so soon as you get inside of Odd Island, you may anchor on muddy ground, in from 7 to 9 fathoms, Fool's Island Hill bearing S. E. to S. E. by S.

**GREENSPOND TICKLE.**—Greenspond is a square island, about a mile in breadth each way. A reef of rocky islets runs off its southern part all the way to Puffin Island. Greenspond Tickle lies on the south-eastern part of the island, and is of very little importance, being incapable of receiving any vessel whose draught of water exceeds 14 feet: the dangers in going to this place, are the Northern Rock, the Cook-room and Harbor Rocks; but it will be almost impossible to get into this harbor with an adverse wind, or even with a fair one, without the assistance of a pilot.

Ships sometimes run in, and anchor between Greenspond Island and the main, but the channel is narrow, the water is very deep, and it lies too open to the S. W. winds to be considered a place of safety. In order to sail into it you must get to the westward of the Copper Islands; in so doing, be careful of the Midsummer Rock, which lies nearly W. by S.  $\frac{1}{4}$  S. distant one mile from Copper Island, and has only 5 and 6 feet over it, observe, when you shut in Silver Hare Island by Shoe Cove Point, you will be within side of the danger; it is also necessary to give Nowat's and Ship Island a wide berth, as the water shoals off them to a considerable distance.

## CAPE FREELS TO THE STRAIT OF BELLE ISLE.

CAPE FREELS is formed of three points, the South Bill, the North Bill, and the Middle, or Cape Freels: there are many shoals and rocky dangers about them all, therefore a wide berth should be given them at all times. Over these points is some high land, commonly called the Cape Ridge, which is visible at a considerable distance.

**FUNK ISLAND.**—N.  $54^{\circ}$  E. from Cape Freels, distant 27 miles, lies the Funk Island. This is little more than a sterile rock, and cannot be seen further than at the distance of 10 or 12 miles; but it will always be distinguished by the great number of birds which continually hover over it. About 200 yards north of Funk Island is a large rock above water, and N. W. by W. 180 yards from this are still larger rocks; they are all barren, and only the resort of sea birds, that inhabit and breed there; between these rocks are 18, 37, and 42 fathoms water, with a clear passage, but between the eastern rock and Funk Island there is a dangerous sunken rock, of only 10 feet water, over which the sea generally breaks; near this sunken rock are 14 and 16 fathoms, and between it and Funk Island 30, 25, 56, 38, 24, and 17 fathoms; off the western point of Funk Island are some rocks, and at its eastern part a sort of creek with 5 fathoms in it. It is also reported that a ledge of rocks lies S. W. from Funk Island, distant about 7 miles.

**DUREL'S LEDGE.**—This is a dangerous reef, and said to lie about 7 leagues N. W. by N. from Funk Island; the sea breaks over it continually; and nearly N. W. by W. distant 3 leagues from Durel's Ledge, is another danger named Cromwell's Ledge, it is supposed to bear E. S. E.  $\frac{3}{4}$  E. distant 10 or 16 miles from Little Fogo Islands.

N. N. W.  $\frac{1}{2}$  W. from Cape Freels, distant  $6\frac{1}{2}$  miles, is the Outer Cat Island; it is connected to the main by a sandy reef, which is impassable for shipping, and forms the southern point of Deadman's Bay; a little before you come to the Outer Cat, you will see a remarkable hill called the Windmill Hill, and near it the Little Cat Island. In sailing to or from Cape Freels the shore should have a good berth, although there are soundings all the way, and they decrease gradually towards the shore. Deadman's Bay is formed by the Outer Cat Island to the southward, and Deadman's Point to the northward; the soundings within it are regular, and the bay without rocks, unless close to the shore, but it is totally unsheltered and open to all easterly winds.

Having passed Deadman's Point you will approach the Penguin Islands; these are 2 in number and bear from Cape Freels N. N. W.  $\frac{1}{4}$  W. distant 14 and 15 miles; between them the passage is clear, with from  $5\frac{1}{2}$  to 7 fathoms water, but vessels should not go within them and the shore, for there are several rocky reefs which render it particularly dangerous.

**RAGGED HARBOR** lies to the N. westward of the Penguins, distant  $6\frac{1}{2}$  miles; the main land hereabout is low and sandy, and the passage from the eastward rocky and dangerous; it should therefore not be attempted by a stranger, or without a pilot. To the north-westward is Ladle Cove Island, and 7 miles beyond that is Rocky Bay. At its entrance, which is wide, lie 3 islands, Noggin Island, Green Island, and further south is White Island; you may pass between each of these in 7 fathoms; between Rocky Point and Green Island in 7, 8, 13, or 10 fathoms; and between Green and White Islands in 13 and 14 fathoms; between Noggin Island and the western point of the Bay there are  $3\frac{1}{2}$ , 7, 12, 9, and 4 fathoms; the bottom of these bays, for there are 3 openings, is rocky, and vessels cannot go far into them.

**THE WADHAM ISLANDS.**—These are a cluster of islands lying to the N. westward of Cape Freels. They consist of 8 or 10 scattered islands, separated from each other by channels more than 1 and 2 miles wide; the largest of these is called Peckford's Island, which is almost a mile long, lies in the direction of north and south, and bears from Cape Freels nearly N. by W. distant 20 miles; from its southern part towards the land about Ragged Harbor, there are a number of rocky islets and reefs, with channels between them, rendering the navigation of this part extremely hazardous. N. N. W.  $\frac{1}{2}$  N.  $\frac{1}{2}$  mile from Peckford's Island is White Island, but a passage between them should not be attempted, for there are several small rocks lying off the north and north-western part of Peckford's Island, some of which stretch out almost as far as White Island. N. W. by W. from Peckford's Island, about  $4\frac{1}{2}$  miles, is Copper Island; Green Island lies W. N. W.  $\frac{1}{4}$  N.  $2\frac{1}{2}$  miles from Peckford's Island, and about a similar distance S. S. E.  $\frac{1}{4}$  E. from Copper Island; there are also some small rocks lying off the N. W. end of Green Island, which, being visible, can always be avoided with ease.

**S. W. ROCK.**—This is a small detached rock above water, bearing from Peckford's Island S. S. E.  $\frac{1}{4}$  E. distant  $3\frac{1}{2}$  miles; near it are 13, 17, and 21 fathoms; about N. N. E. distant 2 miles from the S. W. Rock, is a small flat island; and a little more to the eastward is Offer Island; this is the most easterly of all the Wadham Islands. There is yet a rock to describe, which lies E. S. E.  $\frac{1}{4}$  E. from Offer Island, distant about one mile and a half; this is dangerous, and must have a berth in passing either north or south of it.

**THE FOGO ISLANDS** lie to the N. westward of the Wadham Islands; Great Fogo is a large island, 4 leagues long and 9 miles broad; off its S. western point lie the Indian

Islands; and N. E.

numerous other

This harbor is

it has two Tickle

tween islands and

S. W. which will

Rags Island, keep

py's Island come

To avoid the Ha

of their dwelling

closes Bullock's

Fogo Island, in o

if passed with we

the eastward. I

Narrows Point, u

the harbor's dan

**FORTUNE** I

it is good when a

row and danger

except those blo

**TRITON HA**

Dunier Islands;

Westward; give

Little Dunier Isl

proaching which

ceedingly bold, a

depth of water wi

may moor with h

The tides here

same rising, the

by the winds.

**CUTWELL**

gest ship to beat

chorage is about

full one mile and

well adapted for h

the marks for whic

the White Point.

touching the nor

ward of the Ilag F

and most of these

Coming from t

Dean's Rock; wh

steer W. N. W. u

of the harbor; th

top of Sim's Islan

the starboard side

carry from 5 to 3

avoid the Harbor

Tickle appears th

best suits the win

Little Fogo Isl

merous rocks abo

ceedingly danger

called the N. Eas

to lie Cromwell's

ed to be extremel

hence in the direc

the Seals Nests,

dangers, all havin

vigation.

The Island of

about it: here is s

quet Island is the

fit for any vessels

**CHANGE IS**

it is very secure,

Islands; and N. E. by N.  $3\frac{1}{2}$  miles from the body of Great Fogo are the Little Fogo Islands; numerous other rocks and small islands are scattered about.

This harbor is very secure, with good anchorage in any part, above the Harbor Rock; it has two Ticks, so called, in Newfoundland, and intended to describe narrow passages between islands and rocks; these may be entered with any wind except from the South to the S. W. which wind blows out of both. To enter the Eastern Tickle, you should borrow on Rags Island, keeping the extreme of Fogo Island nearly open of Lane's Island, until Gappy's Island comes open of Simon's Island, you will then clear the shoals of Filly's Point. To avoid the Harbor Rock, bring Slade and Cox's Flagstaff on with the eastern chimney of their dwelling house; it will be necessary to get this mark on before Boatswain's Island closes Bullock's Point. In coming from the westward it is advisable to make free with Fogo Island, in order that you may distinguish the small islands that form the Tickle, which if passed with westerly winds can never be regained, owing to the constant set there is to the eastward. Having passed Little Motion, keep the extreme point of the head over the Narrows Point, until you get past Bullock's Point, when the above directions will clear all the harbor's dangers.

**FORTUNE HARBOR.**—This Harbor lies between the Bay of Exploits and New Bay; it is good when attained; but the entrance, which is the Western Tickle, is extremely narrow and dangerous, on account of the high land around it; from which all winds baffle, except those blowing directly in.

**TRITON HARBOR.**—The entrance to this harbor is between the great and little Dunier Islands; in entering you will see Francis Island, which has a reef running to the S. Westward; give this a berth, but both the Dunier Islands are bold to and free from danger. Little Dunier Island lies S. W. three miles and a quarter from Saulpin Rocks, on approaching which, the harbor opens off the high land of Great Dunier; its shores are exceedingly bold, and therefore it is always to be preferred to Cutwell Harbor; its great depth of water will be avoided by running into Inspector's or Scrub Cove, where vessels may moor with hawsers to the trees, in perfect security.

The tides here, and also upon all the eastern coast of Newfoundland, have nearly the same rising, the springs being about 6 feet, neaps 4 feet, but these are much influenced by the winds.

**CUTWELL HARBOR.**—This harbor has a spacious entrance, sufficient for the largest ship to beat in to secure anchorage, in from 10 to 5 fathoms, sand and mud; the best anchorage is about W. by N. distant three miles from the Southern head. The arm runs in full one mile and a half above the Narrows, in which is abundance of wood and water, and well adapted for heaving down and refitting vessels. At the entrance is the Fool's Cap Rock, the marks for which are Copper Island, seen through Indian Tickle, and Mark Island on with the White Point. To clear the Fool's Cap Rock, keep the extremity of Southern Head, touching the north end of Hardrix Island, until Green Bay Gull Island opens to the westward of the Hag Rock. The only danger within the heads, is the rocks on the eastern shore, and most of these are visible at half tide.

Coming from the eastward, and bound to Fogo Harbor, you must be careful to avoid the Dean's Rock; which is a sunken rock, and lies between Joe Batt's Point and the harbor; steer W. N. W. until Brimstone Hill, a remarkable round mountain, appears in the centre of the harbor; then steer for the East Tickle, which may be known by the lantern on the top of Sim's Island, make the west side of the Tickle. Give a good berth to the point on the starboard side, and run right up the harbor, keeping near the south side, and you will carry from 5 to 3 fathoms through; immediately you get round the point, steer S. W. to avoid the Harbor Rock, and follow the directions given above for anchoring. The middle Tickle appears the widest, but it is fit only for boats; the other two must be adopted as best suits the wind.

Little Fogo Islands lie nearly N. E. distant  $4\frac{1}{2}$  miles from Joe Batt's Point; there are numerous rocks about them, both above and under water, making this part of the coast exceedingly dangerous; a little to the eastward of Little Fogo is a small rock just above water, called the N. Eastern Rock, and somewhat in this direction, distant 10 or 11 miles, is said to lie Cronwell's Ledge, whose exact position is not well determined, although it is considered to be extremely dangerous. Northward of Little Fogo are the Turr Rocks, and from hence in the direction of the western side of Great Fogo Island, and the Storehouse Rocks, the Seals Nests, Gappy and Stone Islands, the Jigger and Black Rocks, and various other dangers, all having deep water round them, and tending to increase the difficulty of the navigation.

The Island of Toulouquet lies to the westward of Fogo, and has several small islands about it; here is situated what is called Toulouquet Bay, and to the S. Westward of Toulouquet Island is the Harbor of Herring Neck; this is said to be a spacious, fine harbor, and fit for any vessels.

**CHANGE ISLAND TICKLE.**—This harbor is accessible when Fogo Harbor is not; it is very secure, and has good anchorage with 6 or 7 fathoms, muddy bottom. In general



the islands about it are low and marshy, but there is abundance of fire-wood, though water is scarce. The passage in from the eastward is between Ruth's Rock and the Tobacco Islands, the mark being Brimstone Head kept between both; this will clear all the dangers on the Northern Shore, and also off Skinner's Harbor; or you may bring the "Tackle" to the westward between the points of the land, and steer directly through in great safety.

**TOULINQUET HARBOR.**—This harbor is sheltered from all winds but those which blow from the North and North East, when, in heavy gales, it becomes dangerous. In entering, either by the East or Western channel, you must take the greatest care to avoid the White Ground, to clear which, you must bring Messrs. Slade's Dwelling House open of Simms' Island, and keep it so, until French Head opens through the Eastern Passage. This is very commonly called Burnt Island Tickle; and should not be attempted without you are thoroughly acquainted with the navigation, or in cases of great emergency. The anchorage is mostly foul, but the best and most secure is about 5 or 6 fathoms off Colburn's Stores; both water and wood is scarce. If the mariner should be here either early or late in the year, Back Harbor, which lies off the western side of the Table Land, will be found a preferable place for shelter, and a few small vessels may ride there with much safety; you may proceed in on either side of Gull Island, lying with the Western Head open of Batrix Island, and the Bluff Head, or with the Eastern Stage open of Batrix Island. The islands about the harbor of Toulouquet are moderately high, and bounded by dark colored slate cliffs: it may readily be known by the Gull Island or Table Land.

From Toulouquet Bay to Cape St. John the course is N. W. by N. distant 12 or 13 leagues; this is a high and rugged point of land, and may readily be known by the small high round Island to the S. Eastward, distant from the northern pitch of the Cape about  $2\frac{1}{2}$  or 3 miles; this is called the Gull Island, and is the third of that name on this side of Newfoundland; perhaps it will be better we should hereafter distinguish this as the Northern or St. John's Gull; that near Cape Freels as the middle or Cape Freels Gull, and the one lying off Cape Bonavista, as the Bonavista or South Gull.

Between the Fogo Islands and Cape St. John the charts commonly represent various deep bays and inlets, but their particulars are very little known, although there can be little doubt the Great Bay, and River Exploits, and the Bay of Notre Dame, afford many places of good anchorage, and of easy access, which, when fully explored, may become hereafter frequented, better understood, and prove highly beneficial.

**LA CEY.**—About 5 miles to the westward of Cape St. John is the Little Harbor or Cove of La Cey, to sail into which there is no danger whatever, and you may anchor anywhere in from 3 to 8 fathoms; it is easy of access, and open to the N. N.W. winds, which throw in a heavy sea; the best holding ground is just within a little cove on the starboard side, in 15 fathoms, muddy bottom; but further in the ground is not good.

**GREAT AND LITTLE ROUND HARBORS.**—The former of these is a good and convenient place for vessels engaged in the fishing trade; there is no danger in sailing in or out of it, both shores being bold to: the anchorage lies within the two inner points, where vessels may ride in 4 or 5 fathoms water, secure from the weather and entirely land-locked; but Little Round Harbor, which lies round a point to the N. Eastward about one mile and a half distance, is merely a Cove, and totally unfit for shipping.

**NIPPER'S HARBOR.**—This harbor lies to the N. Eastward of Green Bay Island about  $4\frac{1}{2}$  miles, and is fronted by several small islands, between which are several channels; but the best and safest is between them and the Northern Shore, in which the water is very deep and the shores bold. The harbor is rather confined and small, and therefore only fit to accommodate small vessels; but it is the most safe and secure on the shores of Cape St. John, and has excellent anchorage with from 7 to 14 fathoms water; the land about it is high and barren, but it is well supplied with water, and may be easily distinguished by the islands which lie off it.

**PAQUET HARBOR.**—About 5 miles N. W. by N. from Great Round Harbor lies Paquet Harbor; its entrance bears from the channel between the Horse Islands, nearly S.W. by S.; it may be known by its Southern Head, which is a high and rocky mountain; the Northern Head is somewhat lower, and there are 3 rocky islets lying directly off its point; both points are bold to, but a little to the southward of the 3 rocky islets, is a small shoal with  $2\frac{1}{2}$ , 3, and 4 fathoms upon it; the channel between it and these three rocks has 7, 8 and 9 fathoms, and the water across the entrance is from 8 and 9, to 19 and 20 fathoms; a similar depth continues more than a quarter of a mile in, where the Harbor divides into two channels, the one running northward, the other West and S. West. The northern arm is about one quarter of a mile long, and has 20, 18, and 19 fathoms at its entrance, becoming shallower as you advance; vessels running in here should keep the starboard shore on board, for about two thirds up the channel on the larboard side, there is a rocky shoal, a small part of which occasionally appears above water; on the other part of this shoal are from 3 feet to 4 fathoms; having passed this shoal steer up mid channel and anchor in 5, 7, or 8 fathoms; the northern part near the land becomes shallow, and a rivulet here falls into the bay, which is said to issue from some extensive lakes about two miles inland. The south-western chan-

nel is somewhat on both sides a mile in; it then running southward, occasion may require Hill, common

**THE HORSE ISLANDS.**—These are leagues; these are not high; they are on the east side of some places no cove, fit only for a seldom attempt

Following the two bays, called anchorage, they are

**FLEUR DE L'EAU.**—This Point, from which a remarkable hill, excellent anchorage, lies about 100 miles

Head open to water becomes commonly is frequented. **WHITE BAY.**—Cape Partridge, about 14 leagues from this Bay or Gulf; these are Lob's Cove, Purwick's Cove, Arm, Jackson's Cat Arms.

**LOBSTER HARBOR.**—Having, at low water, entered, you will sail in, commonly

**THE SOUTH BAY.**—The bay; here within the head are advanced shores, on the eastern side, is a narrow water; and when the channel continues on this side of the

**MIDDLE BAY.**—Its entrance is a narrow and, in some places, miles. To enter only for small vessels between them

**WESTWARD BAY.**—4 miles; here is the entrance, a moor securely, Wild Cove, a rocky and foul

**PURWICK'S BAY.**—E. side of the harbor; on the S. with not more than of White Bay, conveniences for

Having passed 5 leagues toward commonly called

On returning miles in length,

though water  
Tobacco Isle  
the dangers on  
ble to the  
safety.

t those which  
ous. In enter-  
e to avoid the  
ause open of  
assage. This  
without you  
he anchorage  
urn's Stores;  
te in the year,  
d a preferable  
t may proceed  
ix Island, and  
ut the harbor  
it may readily

ant 12 or 13  
by the small  
e Cape about  
on this side of  
as the North-  
Gull, and the

t various deep  
can be little  
d many places  
ome hereafter

de Harbor or  
ay anchor any  
winds, which  
the starboard

is a good and  
n sailing in or  
points, where  
land-locked;  
one mile and

en Bay Island  
eral channels;  
e water is very  
ore only fit to  
s of Cape St.  
nd about it is  
ished by the

1 Harbor lies  
lands, nearly  
ky mountain;  
irectly off its  
ets, is a small  
e rocks has 7,  
d 20 fathoms;  
r divides into  
n northern arm  
nce, becoming  
ore on board,  
d, a small part  
from 3 feet to  
or 8 fathoms;  
he bay, which  
western chan-

nel is somewhat narrower than the northern one, but is quite free from danger; the shores on both sides are steep to, and bold, and you will have 12, 10, 9, 8, and 7 fathoms for half a mile in; it then shallows to the head of the bay, where there is a sandy beach and a river running southward. This is a snug and secure place for vessels to run into whenever occasion may require. To the northward of the Northern Point is a mountain called Signal Hill, commonly having a signal-post upon it, and serving to point out its situation.

THE HORSE ISLANDS are situated nearly equi-distant between Partridge Point and Cape St. John, bearing from the latter N. by W. and N. N. W. distant about five leagues; these are two islands, and form a circuit of nearly two leagues, appearing moderately high; there are three rocks above water lying to the northward of the easternmost; and on the east side of the same island there are some sunken rocks, which stretch out in some places near a mile from the shore; at the S. E. part of this island there is also a little cove, fit only for boats; there is probably a safe channel between these islands, but it is seldom attempted; the eastern island is the largest.

Following the shore of Newfoundland, to the N. Westward of Cape St. John there are two bays, called Pine Bay and Bay Verte, but although these may be places of good anchorage, they are little frequented by shipping.

FLEUR DE LIS HARBOR.—This harbor lies to the south-eastward of Partridge Point, from which it is distant one league, and derives its very appropriate name from three remarkable hillocks just over it. It is small but safe, and secure from all winds, having excellent anchorage in its N. E. arm, in 4 fathoms water. To avoid a rocky shoal that lies about 100 yards off the island, borrow towards the eastern shore, until you get Bluff Head open to the eastward of the island. There is plenty of wood, but in a dry season water becomes scarce. It is, however, very conveniently situated for the fishery, and commonly is frequented by 8 or 10 French vessels.

WHITE BAY.—This is a large and extensive arm of the sea, being at its entrance, from Cape Partridge to Cat Head, full 4 leagues wide, and running in a S. westerly direction, about 14 leagues, to its head; where it is contracted to a river's mouth  $1\frac{1}{2}$  mile wide. In this Bay or Gulf are several islands, coves, and inlets, affording both anchorage and shelter; these are Lobster Harbor, Southward Arm, Middle Arm, Pigeon Islands, Westward Arm, Purwick Cove, Granby's Island, Gold Cove, or River's Head, Goat and Sop Islands, Sop's Arm, Jackson's Arm, French Cove, Great and Little Coney Arms, and Great and Little Cat Arms.

LOBSTER HARBOR.—This is a small round harbor, with a shallow narrow entrance, having, at low water, in some places, not above 8 or 9 feet water; but when you are once entered, you will have 12 and 13 fathoms all over the harbor. Small vessels, therefore, sail in, commonly, at the flood tides.

THE SOUTHWARD ARM lies about 8 miles from Lobster Harbor, and further up the bay; here a ship may anchor with great safety, in 17 fathoms water, about 3 miles within the heads; but there is also good anchorage in any part below this, and before you are advanced so far up, in 20 and 25 fathoms; a little above the inner point, on the northern side, is a muscle bank, which stretches quite across the Arm, and nearly dries at low water; and when you have passed this, you will have 11 and 12 fathoms water, and the channel continues deep until you approach the River's Head. This is the first great inlet on this side of the gulf, and may, therefore, be readily recognized.

MIDDLE ARM.—This inlet lies about  $1\frac{1}{2}$  mile S. W. from the Southward Arm; at its entrance is a rocky island, which is joined to the shore by a shoal, over which are 1, 2, and, in some places, 3 fathoms water. This inlet runs in to the southward, about 3 or 4 miles. To enter it, you will do well in keeping the larboard shore on board; it is fitted only for small vessels. Two leagues W. by S. from Middle Arm, is Hawling Point; and between them lie the Pigeon Islands, about which the ground is good for fishing.

WESTWARD ARM.—This lies E. S. E.  $\frac{1}{2}$  S. of Hawling Point, and runs up nearly 4 miles; here large vessels may anchor in 18 fathoms water: there is a cove on each side of its entrance; that to the N. Eastward is named Bear Cove, where smaller vessels may moor securely, and ride safe from all winds, in about 12 fathoms water; the other is called Wild Cove, a very indifferent anchorage, open to the N. Westerly winds, and the bottom rocky and foul.

PURWICK COVE.—About 5 leagues down from the River's Head, and near the S. E. side of the bay, lies Granby's, or Mid Bay Island, without either cove or place of shelter; on the S. Eastern part of this island is a shoal running off the length of two cables, with not more than 9 feet water over it; and nearly abreast of this island, on the S. E. side of White Bay, is Purwick Cove, where shipping may find safe anchorage, and lie with good conveniences for the fisheries.

Having passed to the southward of Granby's Island, the bay narrows and runs up about 5 leagues towards Gold Cove, where the river branches out into several streams; and is commonly called the River's Head.

On returning up the western side of White Bay, you will perceive Sop's Island, about 3 miles in length, and 11 miles in circuit; near its southern end is Goat's Island; these form a

long passage, or arm, called Sop's Arm; at the north part of which a vessel may safely anchor, just inside the north side of Sop's Island; this will be the best side of the channel, or passage, into the arm; but there is anchorage in deep water between Sop's Island and the main, before you reach so far up as Goat's Island: there is also a small cove at the north end of the island, called Sop's Cove, and two other coves opposite the main, called Hart's Coves, in all which the fisheries are carried on, although ships generally anchor in the upper part of the arm, and withinside of Goat's Island.

**JACKSON'S ARM.**—About 4 or 5 miles to the northward of Sop's Island is Jackson's Arm, to enter which you will pass a ragged point, low and round; the water here is deep, except in a small Cove on the starboard side, where a vessel should moor head and stern: this place affords the largest timber in White's Bay. Frenchman's, or French Cove, is about a league to the northward of Jackson's Arm, and offers good and safe anchorage.

**LITTLE AND GREAT CONEY ARMS.**—Nearly 4 miles to the N. Eastward of Frenchman's Cove, is Coney Arm Head, the most remarkable land on the western side of White Bay, and bears W. N. W.  $\frac{3}{4}$  W. distant 6 leagues from Cape Partridge; the land here projects out one mile and a half, forming a deep bight, called Great Coney Arm. In this place there is no good shelter for shipping; but in Little Coney Arm, which lies to the westward of the head, is convenient anchorage for small vessels, although its entrance is too shallow for large ships; here fishing craft frequently rendezvous.

**GREAT AND LITTLE CAT ARMS.**—To the north-eastward of Coney Arm Head, distant 3 miles, lies the Great Cat Arm, and 5 miles further is Little Cat Arm; this latter inlet runs up to the westward full two miles; off its northern point are some rocks above water; to avoid which, keep nearer to the southern shore; you will find the water deep, and no good shelter, unless you approach the head or further end of the arm, where you will lie secure and land-locked.

**LITTLE HARBOR DEEP.**—You will now be to the northward of White Bay, and following the shore, will perceive the entrance to Little Harbor Deep, called by the French La Vache; this place is much exposed to south-easterly winds, and by no means a good harbor; off its northern point are some rocks, which are always above water; they lie half a mile from the shore, and afford good fishing about their environs; the water is not very deep in any part of this inlet, and when you get up half way from the entrance to the head, or further end, it becomes quite shoal.

**GRANDFATHER'S COVE, or L'ANCE L'UNION,** is an inlet about two miles deep, lying one mile and a half from Little Harbor Deep; this is also open to the southerly winds; and may be known, when near the shore, by the northern point appearing like an island, and bearing N. N. W.  $\frac{1}{2}$  N. from Cape Partridge: it is but an indifferent place for shipping, and seldom frequented.

**ORANGE BAY, or GREAT HARBOR DEEP.**—This may be known from any other inlet, by the land at its entrance being much lower than any land on the north side of White's Bay, and by its bearing north, distant 5 leagues from Cape Partridge; it forms a large harbor, and when you get about three miles within its entrance, divides into three branches, in the northern arm the water is too deep for vessels to anchor, until they have run up near the head; but the middle arm has a good bottom, and safe anchorage in 6 and 7 fathoms water. A little within the entrance of Orange Bay there is a Cove on each side frequented by the fishing vessels; but these are very dangerous for a ship to lie in, for although they moor head and stern, yet should a gale come on from the eastward, there is little safety to be depended upon.

**FOUCHEE.**—This place is little frequented, and there is no anchorage until you approach its further end, where you will find a cove on the northern side; this cove is 2 or 3 miles above the entrance, and very small vessels may anchor there in 16 fathoms, mooring head and stern. The land on both sides is extremely high and steep to the shore; there is also another arm running in above two miles further than the cove, but it is so narrow, and has such a depth of water, that it is almost useless to shipping.

**HOOPING HARBOR.**—About eight miles to the north-eastward of Fouchée, and a little to the S. Westward of Canada Head, lies the entrance to Hooping Harbor, or Sans Fond. This place has two arms, or bays, one running up northward, the other westerly; like many of the adjacent inlets, there is deep water all the way until you get near to the head of the northern branch; there the bottom is a kind of loose sand, open to the southerly winds, and by no means a safe place to lie in; but in the western arm a vessel may anchor in a moderate depth with safety.

**CANADA HEAD** lies about three miles to the south-westward of Canada Point, or Bide's Head; it is elevated land, and very easily to be distinguished either from the northward or southward, but when you are directly to the eastward of it, it becomes hidden by the high land up the country, commonly called the Clouds.

**CANADA BAY.**—This is an inlet of considerable size and extent: at its southern entrance is Canada Head; from whence it runs N. N. Easterly full 5 leagues; here vessels caught in easterly gales may seek shelter, and anchor in safety: in entering, when you get above the two rocky islets which lie near Bide's Head, and called the Cross Islands, you will

see a low white cables' length will find no da the narrows; and you will narrows, the 20 fathoms, frequented, at

ENGLEEE you must pass Canada Bay; the Harbor: shoals a full c thoms, good unless you mo almost 2 leagu south end of H the ships lie, t

CONCH H Canada Bay; to the head, in leagues, is Hil but very conve

CAPE RO Islands, which part of its enu best anchorage the centre of th island, which i passing.

BELLE IS coast of Newf ermost, and t its south part, coves may be t Off its south-e of soundings c under water, a

GROAIS IS and 21 miles br part of the Isla between it and the southern o known danger

CROQUE difficult to discov Isle is clear of and this mark fair way to its trees and has a 40 yards to the ly work into it mind. Having when you hav anchor hereab which are 13, which is a littl

GREAT A Croque lie Ne St. Julien, and and bear to the of the Island o to be an Island boats; therefo end of the isla

Great St. Jul

see a low white point, and another low black one a little beyond it; off this latter, distant two cables' lengths, lies a sunken rock; keep therefore towards the middle of the bay, and you will find no danger, except a rock above water, which lies about a mile below the point of the narrows; this you will endeavor to leave on your larboard hand, keeping mid-channel, and you will have 18 fathoms through the narrowest part. Soon after you have passed the narrows, the bay widens, and is above a mile across, and you may then anchor in from 18 to 20 fathoms, good holding ground, and secure from all winds. But this bay is not much frequented, and only occasionally resorted to in case of necessity.

ENGLE'E HARBOR is situated on the north side of Canada Bay; to sail into this place you must pass a low point, appearing white, and forming the northern point of entrance to Canada Bay; then keep near the shore, until you get abreast of the next point, which makes the Harbor: haul round it to the S. E. taking care not to come too near the point, for it shoals a full cables' length off; having so far advanced, you can anchor in from 15 to 17 fathoms, good holding ground; but this is well up the Cove, which is too small to lie in, unless you moor head and stern. In Bide's Arm, which runs up N. N. E. from Engle'e, almost 2 leagues, there is no good anchorage, the water being too deep; but within the south end of Engle'e Island, is a good harbor for shallops, although from thence to where the ships lie, there is no channel, even for boats, unless at high water, or beyond half tide.

CONCH HARBOR bears nearly E. N. E.  $\frac{1}{2}$  E. distant 7 or 8 miles from the entrance of Canada Bay; it lies very open to the winds from the south, but has good anchorage well up to the head, in 11 fathoms water, good holding ground. S. by W. from Conch, distant 2 leagues, is Hilliard's Harbor, called by the French Botitot; this is a bad place for shipping, but very convenient for the fishing craft.

CAPE ROUGE HARBOR.—This harbor lies to the westward of Groais and Belle Isle Islands, which contribute to shelter it from the heavy swells of the Atlantic; the southern part of its entrance is shallow and rocky, and in the S. W. Arm is the Harbor shoal. The best anchorage is in the Northern Arm, in any depth of water. Ships may beat in or out, but the centre of the harbor is too deep for anchorage. Directly opposite to its entrance is a small island, which is named after the harbor, Rouge Island; its northern end requires a berth in passing.

BELLE ISLE AND GROAIS ISLAND.—These are high islands lying off the N. E. coast of Newfoundland, from which they are separated 9 or 10 miles. Belle Isle is the southernmost, and the larger island, being 8 miles in length and 3 broad; there is a little harbor at its south part, where fishing craft occasionally resort, but not calculated for shipping; other coves may be found about the shores of the island, where shallops sometimes take shelter. Off its south-eastern side lies Green Island, a small rocky islet, and to the southward a bank of soundings extends with 12, 20, 25, and 30 fathoms; there are some rocks, both above and under water, at the S. point of Belle Isle, but these lie close in to the land.

GROAIS ISLAND lies to the north-eastward of Belle Isle; and is about 8 miles in length and 2½ miles broad, its northern point lying in latitude 51°. Off this end, and also off the N. W. part of the Island, are several rocks above water; otherwise this Island is bold all round, and between it and the main are from 20 to 70 fathoms water: there are also two islets midway; the southern one is commonly called Red Island, they are both steep to, and without any known danger.

CROQUE HARBOR.—The entrance to this harbor is half a mile wide, and somewhat difficult to discover, it bears N. W. from Groais, distant 3 leagues. When the north point of Belle Isle is clear of the southern part of Groais, you will be a little to the southward of Croque; and this mark will not fail pointing out to those unacquainted with this navigation the fair way to its entrance; especially as the headland forming the southern shore is bare of trees and has a round appearance, with some rocks, which are always visible, and lie about 40 yards to the S. E. of it. The shores of the harbor are bold to, and even a frigate may easily work into it; the anchorage is excellent, being good holding ground, of dark slate colored mud. Having opened the Harbor's mouth, steer in N. W. by N. proceed mid-channel, and when you have advanced up about a mile, you will see the river divide into two branches, anchor hereabout. There is a little Cove at the southern entrance, called Irish Bay, in which are 13, 10, 8, and 5 fathoms, and two rocks above water at the head of the Bay, near which is a little rivulet of fresh water.

GREAT AND LITTLE ST. JULIEN.—To the north-eastward of the Harbor of Croque lie Negro and St. Julien's Islands; near which are the Harbors of Great and Little St. Julien, and also that of Grandway; these are all adjacent to the Island of St. Julien, and bear to the north-westward of the northern part of the Island of Groais. The S. W. end of the Island of St. Julien is but little separated from the main, and cannot be distinguished to be an Island, until you arrive very near it; there is at this end no passage, except for boats; therefore to sail into either of these harbors you may keep close to the north east end of the island; and in passing that, the Harbors will open to your view.

Great St. Julien's is the easternmost harbor, to which there is no danger until you get with-



in the entrance; then you will find the starboard shore to be shoal, nearly one third over; but when you have passed the first stages, you may anchor in from 8 to 4 fathoms water.

*To Sail into Little St. Julien's* you will first steer for Great St. Julien's Harbor, in order to clear a sunken rock, which lies directly before the Harbor's mouth; and having arrived opposite the entrance of Grandsway, steer into the harbor and anchor in 5 or 4 fathoms water. It will be requisite for all ships which go into either of these Harbors, to moor both head and stern; but Grandsway is not a harbor for shipping, although it is extremely convenient for fishing craft.

**CREMALLIRE and GOOSE COVES.**—These places lie on the northern shores of Hare Bay; Cremallire has spacious and good anchorage in 7 or 8 fathoms, and is supplied with abundance of wood and water. Trois Montagnes is merely a small creek, in which a few French vessels moor during the winter season. It is situated to the S. Westward of Cremallire, and has a rivulet which extends eastward to Goose Cove.

Goose Cove is situated on the western side of Goose Cape; it is small but very secure, and has most excellent anchorage in 4 or 5 fathoms. Vessels can sail into it with a westerly wind, or into Cremallire with an easterly one.

**ST. ANTHONY'S HARBORS.**—This lies a little to the north-eastward of Cremallire Bay, and is a very safe place, having good anchorage with 6 and 7 fathoms water, on a bottom of blue clay; its entrance lies West, distant one mile and a half from Cape St. Anthony. It cannot be easily mistaken, from the remarkable high land on its southern shore. It is well supplied with wood and water, and is commonly frequented by some French fishing vessels.

**BRAHA HARBOR.**—This harbor is small but safe, having good anchorage within it; the bottom is sandy, and the shores are bold and steep to. The Braha Shoal, lies S. 74° E. (true) distant  $1\frac{1}{2}$  mile from the Needle Rocks: it is reported to have not more than 6 feet water over it, but Capt. Bullock says, he never found less than 16 feet; with a little sea it occasions breakers, but the common current will always create a constant ripple.

**HOW HARBOR** lies on the northern shore of Hare Bay. The entrance to this place bears N. 48° W. distant 12 miles from Fishot's Northern Island, and is by far the best harbor in Hare Bay, having safe anchorage over every part; the surrounding hills are barren; but small stunted wood may be found in the valleys. To the northward a range of marshes and ponds extend as far as Pistolet Bay. The harbor is about half a mile wide, and a full mile and a half long; a small rock lies off the western point, but it is very near the land, and the upper part of the harbor shoals gradually.

**ST. LUNAIRE BAY.**—This excellent harbor will contain 100 vessels in perfect security, is remarkably easy of access, and may always be recognized by the appearance of the White Cape; the best and most convenient anchorage will be found at Amelia Cove, in from 5 to 7 fathoms. The approach and entrance are bold and steep to, only observing to give the point of the Southern Islands a good berth. Both wood and water are to be obtained without difficulty, and it affords in every respect a good and secure anchorage.

**GRIGUET BAY and CAMELS' ISLANDS HARBOR.**—The North Bay is insecure in spring and fall, on account of its being exposed to the southerly gales; the S. West Bay is therefore recommended, where there is good anchorage in five or six fathoms water. Camels' Islands Harbor will always be found too intricate for a stranger, and should never be attempted without the assistance of a pilot.

**THE NORTH HARBOR** runs in with Stormy Cape; and has, at its entrance, a rock above water; which is bold to all round, and vessels may sail on either side of it, and anchor in 6 fathoms water. In the passage which leads to the N. W. and S. W. Harbors, there is an island which contracts the channel, rendering the passages narrow; the best and safest entrance is to the northward of this island, giving the outer point of the N. W. Harbor a little berth, and so soon as you get within the island you will open both harbors; that which runs in N. Westward is the larger of the two, and is two miles deep; you should sail up on its western side, having 14, 16, and 18 fathoms, until you get inside the point, a little within which is a bank of 7 or 8 fathoms, but when you have passed over this, you will again drop into 16 and 17 fathoms; and as you approach the head of the Bay you will lessen your water to 7, 6, and 5 fathoms, every where good anchorage, and well sheltered from all winds. The two Islands of Griguet lie outside of Camel's Island, and, together, form between them several small but snug harbors for fishing vessels.

**WHITE ISLANDS.**—You will now perceive the White Islands, lying to the north-eastward of Stormy Cape, from which they are distant one league and about  $2\frac{1}{2}$  miles from the shore opposite; they are small, of moderate height, and have several rocks inside, both above and under water, but these are not considered to be dangerous, as they are easily discoverable even in fine weather, and the passage between them and the main is very safe.

**QUIRPON ISLAND.**—This lies off the north-eastern part of Newfoundland, and forms the S. E. point of entrance to the Strait of Belle Isle; it is large, high, and barren; and Cape Degrat is visible in clear weather, full 12 leagues to seaward.

**LITTLE QUIRPON.**—There is a narrow channel which runs into the southward of Quirpon and divides it from the main; here lies Little Quirpon Harbor, to enter which

there is no danger, stern, and lie to the

DEGRAT A Island, and to the and rocks above water, and good Quirpon Island, and steep to, and you will perceive

GREAT QU is between it and borrow as close as at the entrance to board side; to do Raven Point com the distance of 1

in the island is ev holds well; but abreast of Green of Green Island, fathoms, and abo passage to this l for any one to at

NODDY HA runs in between pass to the starbo above it in 5 fath anchor in 24 or 3 harbor, with com

GULL ROCK Cape in the island Raven; it is alwa 2 miles, and N. Head. In stand BORS, you need both are above w will be prudent to appears but in ba from the Gull Ro account of other

To the westwa 4 W. from Bauld 13 miles. Little sage between the in them, on the n merous rocky isl is much resorted forms the north p led the Mewston to the southward

HA-HA BAY it has a white apper n side of Burnt northerly winds, l or you can go fur place for the fish

PISTOLET I bear from each o reaches several m the western side, a furnished with wo

COOK'S HAR about two miles a ward of the north open of the outer and if going in, so in for the harbor,



there is no danger but what you will easily perceive; vessels commonly moor head and stern, and lie there perfectly secure.

**DEGRAT AND PIGEON COVES.**—These coves lie on the eastern side of Quirpon Island, and to the northward of Cape Degrat; at their entrance are several small rocky islets and rocks above water, affording behind them very fair security for shipping, in 4 fathoms water, and good conveniences for fishing. Bauld Cape, which is the northern extremity of Quirpon Island, lies in latitude  $51^{\circ} 39' 45''$  N., and in longitude  $55^{\circ} 27' 50''$  W.; it is rocky and steep to, and may be approached very near, with great safety; having rounded this Cape you will perceive a rocky point to the southward leading to the Harbor of Quirpon.

**GREAT QUIRPON HARBOR**, lies on the N. W. side of the island, and its entrance is between it and Grave's Island; in your approach towards it from the northward you may borrow as close as you please to Bauld Head, there being no invisible danger until you arrive at the entrance to the harbor, where there are some shoals which must be left on your larboard side: to do this keep Black Head on Quirpon Island open of all the other land, until Raven Point comes over Noddy Point, then haul in for the harbor, going not nearer than the distance of half a cable's length from the point of Grave's Island; the anchorage within the island is every where good, with room and depth enough for any ship, and the ground holds well; but the best place to ride in will be towards the upper end of Grave's Island, abreast of Green Island, in 9 fathoms water; the passage to the Inner Harbor, on either side of Green Island, is very good for ships of moderate water, through which you will have 3 fathoms, and above Green Island you have excellent riding in 7 fathoms. There is also a passage to this harbor through Little Quirpon Harbor, but it is too narrow and intricate for any one to attempt, unless they are perfectly acquainted with the navigation.

**NODDY HARBOR.**—This place lies a little to the westward of Quirpon Harbor, and runs in between Noddy Point and Cape Raven; there is no danger in entering, and you will pass to the starboard of the little island that lies about a mile within the entrance, and anchor above it in 5 fathoms water; or you may with a small vessel run further up into the basin, and anchor in  $2\frac{1}{2}$  or 3 fathoms; here is a stage within the island, and on the eastern side of the harbor, with convenient room for many vessels.

**GULL ROCK and MARIA'S LEDGE.**—The Gull Rock lies W. N. W. from Bauld Cape in the island of Quirpon, distant  $2\frac{1}{2}$  miles; and N. N. E.  $\frac{2}{3}$  E. nearly 3 miles from Cape Raven; it is always above water. Maria's Ledge lies nearly S. W. from the Gull Rock, distant 2 miles, and N. by E.  $1\frac{1}{2}$  mile from Cape Raven, being distant about a mile from Maria's Head. In standing in from the northward for either QUIRPON or NODDY HARBORS, you need be under no apprehension of danger from the Gull or Maria's Rocks, for both are above water, the passage between them is half a league wide, and very safe; but it will be prudent to pass nearer the Gull Rock because of the N. W. Ledge, which never appears but in bad weather; this N. W. Ledge bears W. a little south, distant  $1\frac{1}{2}$  of a mile from the Gull Rock, and you should not attempt the passage between it and the main, on account of other rocks that are said to lie about, and places of shallow water.

To the westward are the Sacred Islands; Great Sacred Island lies about N. W. by W.  $\frac{1}{4}$  W. from Bauld Cape, distant  $5\frac{1}{2}$  miles, and S. E. by E.  $\frac{1}{3}$  E. from Cape Norman nearly 13 miles. Little Sacred Island is one mile to the southward of the great island; the passage between them is safe, and you may sail round both, for they are high and bold; within them, on the main and to the W. S. Westward, is Sacred Bay, tolerably large, with numerous rocky islets within it: the shores of this place abound with wood, and therefore it is much resorted to for the use of the fisheries at Quirpon and Griguet, &c. Cape Onion forms the north point of Sacred Bay, being high and steep; near it is a remarkable rock, called the Mewstone, and much resembling that in Plymouth Sound. There is a little cove to the southward of this rock, where a vessel may occasionally resort to with safety.

**HA-HA BAY.**—From Cape Onion to Burnt Cape the course is W.  $\frac{1}{3}$  N. about 6 miles; it has a white appearance, and rises from the seaward to a considerable height. On the eastern side of Burnt Cape is Ha-ha Bay, which runs in southerly about 2 miles; it lies open to northerly winds, but when you are within the cape you will find anchorage in 6 or 7 fathoms; or you can go further up and ride well sheltered in 3 or  $2\frac{1}{2}$  fathoms. This is a convenient place for the fisheries, and has plenty of wood.

**PISTOLET BAY.**—This bay lies between Burnt Cape and the Norman Ledges, which bear from each other N. W. by N. and S. E. by S. distant 8 miles; the bay is extensive, and reaches several miles each way, having good anchoring ground in most parts, particularly on the western side, a little above the islands, in about 5 fathoms water; the shore is tolerably well furnished with wood, and contributes to supply those places which are destitute of that article.

**COOK'S HARBOR**, lies in the N. W. part of Pistolet Bay, and within the islands, about two miles above Norman Ledge Point. These ledges are about one mile to the eastward of the north point: to clear these dangers as you enter, be sure to keep Burnt Cape well open of the outer rocks, that lie off the islands at the western entrance to Pistolet Harbor, and if going in, so soon as you consider yourself to be to the southward of these ledges, steer in for the harbor, leaving the islands and rocks, on your larboard side; keep the southern

shore on board, for fear of a ledge of rocks that juts out from a little rocky island on the other side; and so soon as you get within the island haul over for the northern shore, and anchor in 4 or 5 fathoms water. This harbor is capable of being made very convenient, and several fishing rooms and proper stages for the boats to resort to, and cure their fish, might be erected in all the coves between it and Cape Norman.

**CAPE NORMAN**, is the northernmost point of Newfoundland, being of a moderate even height, and very barren appearance, which continues far inland; it is about a league to the N. Westward, of the ledges; from Cape Norman the shores of Newfoundland turn S. Westward, and will be described hereafter.

**BELLE ISLE.**—This island, which lies at the entrance of the strait to which it communicates its name, should be called the Northern Belle Isle, to distinguish it from those we have already described, lying to the southward; it is about 8 miles long and 3 broad, or 7 leagues in circumference, being distant from Bauld Head in Quirpon Island, about 14 miles, and from the coast of Labrador 12 miles; it is moderately high, and wears a uniform sterile appearance. On its N. Western shore there is a small harbor called Lark Cove, or Harbor, lying within an island almost close to the land, and fit only for small craft; and at the eastern side of this island is another cove called Batteaux Creek, frequented occasionally by shallops. About two miles to the north-eastward of this island lies a ledge of rocks, part of which appear above water, and over these the sea breaks very high; this is called the N. E. Ledge, you will have 15 and 20 fathoms close to it, and 55 between it and the north part of the island. The soundings about this Belle Isle are very irregular; near the island you will seldom find less than 20 fathoms, except on a small bank said to lie to the northward, distant 4 miles from its N. Eastern part, whereon is only 5 fathoms. The northern part of this island is said to lie in about the latitude of  $51^{\circ} 57' N$ .

*Soundings in the Strait of Belle Isle.*—In crossing the Strait of Belle Isle from Quirpon to Chateaux Bay, your soundings will be irregular; from 20 to 30 fathoms on the Newfoundland side, and in some places from 30 to 38 fathoms; in the stream or middle of the Strait, you will find 25 and 35 fathoms, coarse sand and broken shells; and towards Chateaux Bay, 45 to 80 fathoms, and within a mile of the coast of Labrador 35, 30, and 25 fathoms. To the northward between Belle Isle and St. Peter's Bay there are 59, 87, 96, 63, and 20 fathoms.

## THE SOUTHERN COAST OF NEWFOUNDLAND,

### FROM CAPE RACE TO CAPE CHAPEAU ROUGE.

**PRELIMINARY REMARKS.**—Vessels bound towards the Gulf of Newfoundland should take the greatest care to notice and make a proper allowance for the currents, which set from the eastward, all along the southern coast of Newfoundland, with frequently fatal velocity; causing an impetuous indrught into the various Bays, and occasioning the much to be deplored loss of many lives, and the wreck of numerous vessels; these local currents chiefly prevail on that part between Cape Race and Cape Ray; more vessels have been cast away on the small point of land which divides the two bays of Trepassey and St. Mary, than on any other part of the island; that these accidents were occasioned by the currents there can be little doubt.

An able navigator, who has been 20 years employed in the fisheries, and who is a native of Newfoundland, observes, it is well understood by all the boat masters, that there is in general a strong current setting in from the eastward, along the Western Coast of Newfoundland, which, after passing Cape Pine, runs more towards St. Mary's and Placentia Bays; this current will be felt at least 20 leagues to the S. W. of Cape Pine, and becomes more rapid as you approach the land; its velocity increasing as the winds favor its direction; but at all times of sufficient magnitude to endanger the safety of any vessel approaching from the south or west in foggy weather, and being ignorant of its existence.

In order to avoid the danger arising from this current, the fishermen in foggy weather, when returning from the western coast to their homes on the eastern shore, invariably use the lead, depending more upon the depth of water than their compass, and always keeping a sufficient distance from the land to insure the safety of the vessel. On passing to the eastward of Cape Race they never approach nearer to the land than 35 fathoms water; the ground being more of an inclined plane on the west than on the east coast, you will find that depth of water at a considerable distance; the ground becomes more broken, and the depth of water increases so fast, that in your course from Cape St. Mary's to avoid Cape Race

you will, when to short distance fur be clear of any lar navigation, the m

**CAPE RACE** W. distant 3 leagues close to the land, S. E. from Cape by N. and S. W. side, and 30 fathoms approach toward

The Virgin Ro land, the point wh

Near Cape Race wards Mistaken l is a rock above wa has a rock off its e the northern part former of these ar for the sea commu ton Bay is forme this last is the ex passey Harbor; Trepasse Harbor 12 to 3 fathoms v

**TREPASSEY** Powles, and the taken Point N. V Cape Pine N. E. mile wide, and c half a mile, and o ter this harbor sh you fairly open th ing into the harb from Powles He northern side, a s this shoal, bring when you get so either in the N. obtained with eas

From Mistake leagues and a hal Cape Pine is bari W. one mile to l Shot's Bay.

**ST. SHOT'S** wrecked; the bay ing is N. by W.

**ST. MARY'S** side at St. Shot's head of St. Shot's runs up E. N. E. and having sever shore you will pa bears from the w

From Gull Is leagues; Cape E bay, about a mile within which is f to 3 miles in bre southward of it.

Cape; six and a has a ledge of r mile along the sl danger you will

**ST. MARY'S**

you will, when to the eastward of it, find yourself in 50 fathoms, and when advanced a very short distance further, you will drop into 60 and 70 fathoms; consequently, you will then be clear of any land, and may safely pursue what course you think proper; but, in all this navigation, the mariner's safety may be insured by a due attention to the lead.

**CAPE RACE** is situated on the southernmost part of Newfoundland, and lies S. W.  $\frac{1}{2}$  W. distant 3 leagues from Cape Ballard: before it lie 2 or 3 rocks above water, these are close to the land, and have 10 fathoms water very near them. Between 6 and 7 miles E. S. E. from Cape Race is the New Bank, being 4 miles long and  $1\frac{1}{2}$  broad, and lying N. E. by N. and S. W. by W.: on it are 17, 20, and 25 fathoms with very deep water on its outside, and 30 fathoms just within it. Vessels making this part of the coast may know their approach toward the land, by suddenly lessening their water to the above depths.

The Virgin Rocks, which are dangerous, lie in the direct track to Cape Race, Newfoundland, the point which vessels bound to Quebec generally endeavor to make. (See page 13.)

Near Cape Race is a small inlet named Cripple Cove; the land then turns westerly towards Mistaken Point a distance of  $4\frac{1}{2}$  miles; the shores are bold, and off Mistaken Point is a rock above water. N. W. by W. about 2 miles is the French Mistaken Point, this also has a rock off its extremity; from hence the shore winds N. by W. into Trepassey Bay, at the northern part of which lies Biscay and Mutton Bays, and Trepassey Harbor. The two former of these are seldom frequented, and it is considered dangerous to get embayed there, for the sea commonly drives in, and there is hardly any current to help you out again. Mutton Bay is formed to the eastward by Cape Mutton, and to the westward by Cape Powles; this last is the extreme point of a narrow neck of land that divides Mutton Bay from Trepassey Harbor; it is a long, low, sandy, and stony beach, over which the ships lying in Trepassey Harbor can be distinctly seen. Mutton Bay is about 2 miles deep, and has from 12 to 3 fathoms water in it: but the bottom is foul and rocky.

**TREPASSEY HARBOR.**—The entrance to this harbor is to the westward of Cape Powles, and the direct course in will be N. E.  $\frac{1}{2}$  E. Cape Powles lies from French Mistaken Point N. W. about 8 miles; from Cape Mutton W. S. W.  $\frac{3}{4}$  W. one mile, and from Cape Pine N. E. by E. 5 miles. The entrance to Trepassey Harbor is three quarters of a mile wide, and continues of that breadth full  $2\frac{1}{2}$  miles up; it then narrows to less than half a mile, and opens again to its former width, and there vessels commonly ride. To enter this harbor ships commonly steer over from Mistaken Point towards Cape Pine, until you fairly open the harbor; you may then safely run along the shore, for it is bold; in sailing into the harbor, you will meet with a rock on the S. Eastern shore, lying about a mile from Powles Head, and one third of a cable's length off the shore; there is also, on the northern side, a shoal which runs along up the harbor, so far as a low green point; to clear this shoal, bring Baker's Point on with a low rocky point at the entrance of the harbor; and when you get so far up as the low green point, you may steer more westerly, and anchor either in the N. W. or N. E. arm, in 5 or 6 fathoms water; both wood and water can be obtained with ease.

From Mistaken Point to Cape Pine the course and distance are W. N. W.  $\frac{1}{2}$  W. 4 leagues and a half; and from Cape Pine to Cape Freels, west, one mile. The land about Cape Pine is barren and moderately high; from Cape Freels, the shores extend W. N. W. one mile to Black Head, and thence N. W.  $\frac{3}{4}$  W. to the eastern reef, and head of St. Shot's Bay.

**ST. SHOT'S BAY.**—This is the fatal spot where so many vessels have been recently wrecked; the bay is about a mile deep, and from the eastern to the western head, the bearing is N. by W.  $\frac{3}{4}$  W. distant two miles, it lies entirely open and exposed to the sea.

**ST. MARY'S BAY.**—This is an extensive bay, or gulf, commencing on the eastern side at St. Shot's, and on the western side at Point Lance; the course from the eastern head of St. Shot's to Point Lance being N. W.  $\frac{1}{2}$  W. about 20 miles; from thence the land runs up E. N. E. 9 leagues and a quarter; the land on each side being moderately high, and having several good harbors in it. In proceeding from St. Shot's along the eastern shore you will pass two little coves, and reach Gull Island, this lies close in to the land, and bears from the western head of St. Shot's N.  $\frac{1}{2}$  E. distant 4 miles.

From Gull Island to Cape English the bearing and distance are N. by E.  $\frac{3}{4}$  E. two leagues; Cape English is high table-land, terminating in a low rocky point, and forming a bay, about a mile deep, to the southward of it; at the bottom of this bay is a stony beach, within which is Holyrood Pond, running E. N. E. nearly six leagues, and from half a mile to 3 miles in breadth; this occasions the Cape to appear like an island, when you are to the southward of it. One mile and three quarters N. E.  $\frac{1}{2}$  N. from Cape English is False Cape; six and a half miles E. N. E. from Cape English is Point la Haye, this is low, and has a ledge of rocks running from it about a quarter of a mile into the sea, and above a mile along the shore, on which the waves break furiously in bad weather; this is the only danger you will meet with in St. Mary's Harbor.

**ST. MARY'S HARBOR.**—From Point La Haye to Double Road Point, which is the

southern extreme of St. Mary's Harbor, the course and distance are E. N. E. one mile and a half; the land between is low and wears a barren appearance. Within Double Road Point is Ellis's Point, distant half a mile; these two form the starboard points of entrance to the harbor, which is here nearly a mile wide. You will now perceive the river to be divided into two branches, the one running E. N. E. into what is called Mal Bay, the other S. Easterly into St. Mary's Harbor. When you are within Ellis's Point, in St. Mary's Harbor, you can haul to the southward, and anchor abreast of the fishing-stages and houses upon a flat, in 4 or 5 fathoms water, where you will ride land-locked; this flat runs off shore about half a mile, and between it and the opposite shore is from 15 to 30 fathoms water. The best anchorage is about two miles above the town, opposite to Brown's Pond, where it is above half a mile wide; here also you will lie land-locked in 12 fathoms, and have excellent ground to the further end of the bay.

**MAL BAY** on the E. N. E. branch, is about one mile wide, and runs up  $2\frac{1}{2}$  miles; but the anchorage is not good; a heavy sea frequently sets into it, and unless you run up to its very head, in 5 or 6 fathoms, you can have no place even for occasional security; it therefore is seldom resorted to. The entrance to these harbors bears from Point Lance nearly East distant 19 miles. From Trapeau Point, the coast runs N. N. E.  $\frac{1}{2}$  N. above two miles to Shoal Bay, and opposite to the northern point of this Shoal Bay lies Great Colinet Island; this is about a league in length and one mile broad; the southern end of which bears from Cape English N. by E. distant three leagues; there is a safe channel on either side of this island, only taking care to give Shoal Bay Point a good berth of a quarter of a mile, in order to avoid some rocks which lie off it. On the northern side of the Great Colinet is a stony beach, off which runs a bank with from 7 to 17 fathoms water, rocky ground. One mile and a half N. Eastward from Great Colinet is Little Colinet Island, above a mile in length and half a mile in breadth; there is deep water all round it.

**GREAT SALMON RIVER**.—E. N. E. five miles and a half from the northern part of Little Colinet Island is the entrance to Great Salmon River, which is nearly three quarters of a mile wide, and runs E. N. E. 7 or 8 miles. About 3 miles up this river, and on its southern shore, is an opening called Little Harbor; opposite this, in a small cove, is the best anchorage in the river, although it is generally good throughout; here you may ride safely in 5 or 6 fathoms water; the river narrows as you advance up it, and towards its furthest end becomes very shallow.

**COLINET BAY**.—N. W. by N. from the entrance of Great Salmon River, distant  $2\frac{1}{2}$  miles, and N. E.  $\frac{1}{2}$  E.  $5\frac{1}{2}$  miles from Little Colinet Island, is the mouth of Colinet Bay; between Salmon River and Colinet Bay, is a cove a good mile and a half deep, with from 13 to 4 fathoms in it, but it is exposed to the S. W. and therefore not much resorted to. Colinet Bay runs in N. E. by N. about 2 miles, where the point of an island on the starboard side narrows the passage, having passed which the channel opens wider again, and the top of the bay is a sandy shallow beach; throughout the whole of Colinet Bay the anchorage is good; you will have from 12 to 6 fathoms water up to the narrows; in passing the narrows there are 7 and 8 fathoms, and above it 6, 5, and 4 fathoms; all good ground.

**NORTH HARBOR**.—To the W. S. W. of Colinet Bay, 4 miles, and N. by E. about 2 miles from the northern end of Little Colinet Island, is the entrance to North Harbor, which is three quarters of a mile wide, and runs up to the northward 3 miles; the anchorage is very good about two miles up the river, where it is half a mile wide in 5 or 6 fathoms; or vessels may run further up, where two sandy points stretch out, being half a cable's length asunder; keep the starboard point on board, and anchor close within the starboard shore. In entering North Harbor always keep mid-channel, for the eastern land is somewhat shallow.

The land now trends W. S. W.  $\frac{1}{2}$  S. towards Point Lance; there are one or two coves in the way, but no place fit for the reception of shipping.

**POINT LANCE** lies in lat  $46^{\circ} 48'$ , and is a low ragged point, although the land in the interior rises up and becomes highly elevated. We have already stated that the course and distance from the eastern head of St. Sho's to Point Lance, is N. W.  $\frac{1}{2}$  W. about 22 miles; from Point Lance to Cape St. Mary is N. W.  $\frac{1}{2}$  W. about  $6\frac{1}{2}$  miles.

**CAPE ST. MARY** is a high bluff point of land making like Cape St. Vincent's on the coast of Portugal; the land to the northward along shore, to a considerable distance, has an even appearance, and is nearly of equal height with the cape itself. W. by S. from Cape Lance, distant full two miles, lie the Bull and Cow Rocks; these are two flat rocks lying very near each other, and having many small rocks about them; about a similar distance, but nearer to the main, is another rock appearing at half tide; there are 10 fathoms between it and the shore, and 15 fathoms between it and the Bull and Cow Rocks. In a similar direction to the Bull and Cow Rocks from Cape Lance, but at 3 leagues distance, and nearly S. S. W. distance  $7\frac{3}{4}$  miles from Cape St. Mary's, are two other little rocks appearing just above the surface of the water, and having the sea constantly breaking over them; they lie S. S. E. and N. N. W. from each other, distant 3 cables' lengths, and have 15 fathoms between them; the same depth of water is all round them excepting towards the S. S. E. where only 6 fathoms will be found 2 cables' lengths off. Between these rocks and Cape St. Mary are 32, 25,

and 19 fathoms w  
may proceed bet  
necessary, for the  
to the southward

**PLACENTIA**  
east, and Cape Cl  
in latitude  $46^{\circ} 49'$   
E. distant 17 lea  
appearing higher  
which singularity

From Cape St.  
Point Breine to t  
main, and always  
some whitish cliff  
bouts in thick we

From the Vir  
the course and d  
Point there is no

**PLACENTIA**

southern point of  
in it; at the end o  
where it again ter  
Fort Point, and c  
Placentia. A lit

dle of the beach.  
part, bearing near  
forms a small bay  
this cliff continue

Castle Hill, havin  
which vessels ma  
should keep a lea

two miles to the v  
go to the northw  
harbor, and very

on with the point  
the castle well op  
keep your lead ge  
good berth of 2 c

age in Freshwater  
that side, where  
road is a long be

houses and an ol  
harbor is between  
water in it; wher

wide, and extend  
and 7 fathoms wa  
the harbor more  
full and change.

N. E.  $\frac{1}{2}$  E. fro  
 $\frac{3}{4}$  of a mile, is th  
near it. N. E. l  
tina, distant one

tween Placentia  
the shore all the  
eastward of Point  
a mile out.

**LITTLE PI**  
S. E. by E.  $\frac{1}{2}$  E.  
may be consider

this Sound is the  
nearly half a mile  
you may know b

shoal, stretching  
ter. To the eas  
quented; it is cal  
**SHIP HARB**  
nearly 7 miles;

and 19 fathoms water; and near the Cape are 13, 14, and 15 fathoms. Vessels therefore may proceed between them, and also between the Bull and Cow Rocks and the main, if necessary, for there is no hidden danger; but perhaps it will always be more prudent to go to the southward of both.

**PLACENTIA BAY.**—The entrance to Placentia Bay is formed by Cape St. Mary on the east, and Cape Chapeau Rouge, or Mountain of the Red Hat, on the west; the former lying in latitude  $46^{\circ} 49'$  N. the latter in  $46^{\circ} 53'$  N. bearing from each other W. N. W. and E. S. E. distant 17 leagues. Cape Chapeau Rouge is the most remarkable land on all the coast, appearing higher than the surrounding shore, and somewhat like the crown of a hat, from which singularity it obtains its name; it is visible 11 or 12 leagues to seaward, in clear weather.

From Cape St. Mary to Cape Breme your course will be N. by E. about 9 miles, and from Point Breme to the Virgin Rocks N. E. by E. 13 miles; these rocks lie  $1\frac{1}{2}$  mile from the main, and always appear above water; a little to the southward of the Virgin Rocks are some whitish cliffs in the land, by which it may be known if falling in with the land hereabouts in thick weather.

From the Virgin Rocks to Point Verde, the southernmost point of Placentia Harbor, the course and distance are N. E. by E.  $\frac{1}{2}$  E. 5 miles; from St. Mary's Cape to Verde Point there is no harbor or place of shelter for ships of any size.

**PLACENTIA HARBOR.**—Point Verde or Green Point is low and level, and forms the southern point of the road; it has a pebbly beach on each side, and several fishing stages within it; at the end of this beach, is a high rocky cliff, extending to the S. E. corner of the bay, where it again terminates in a pebbly beach; this beach then runs E. N. E. one mile to the Fort Point, and on the inside, which faces the S. E. arm of the harbor, stands the town of Placentia. A little southward of the town is a high hill, with a remarkable cliff on the middle of the beach. The outer side of the north point is level, with a clay cliff on its outer part, bearing nearly N. E. by N. distant from Point Verde  $1\frac{1}{2}$  mile; from this point the land forms a small bay, with a stony beach round it, to the corner of the cliff under Signal Hill; this cliff continues to Freshwater Bay, which is formed in a valley between Signal Hill and Castle Hill, having a pebbly beach around it; here a small rivulet runs down the valley, at which vessels may obtain water; to sail into this road, if coming from the southward, you should keep a league off the land, in order to avoid the Gibraltar Rock, which lies about two miles to the westward of Green Point, and has only 8 feet water over it; the mark to go to the northward of which is the castle, standing on a hill at the northern side of the harbor, and very conspicuous to seaward, open of Point Verde; when you have this castle on with the point, you will pass a little to the northward of the rock, but when you have the castle well open of the point, you will give the rock a wide berth; run in with this mark, keep your lead going, for there are regular soundings on both sides, and give Green Point a good berth of 2 cables' length, passing it in 4 fathoms water; then proceed to the anchorage in Freshwater Bay, and under Castle Hill, at three quarters of the distance over from that side, where you will lie in 6 or 7 fathoms water, good ground. At the bottom of the road is a long beach, which terminates in a point to the northward, on which stand some houses and an old fortress; there is also a fort on the opposite point; the entrance to the harbor is between these; it is very narrow, not above 60 fathoms across, and has  $3\frac{1}{2}$  fathoms water in it; when you get within these points the harbor opens, becomes one third of a mile wide, and extends E. N. E. above  $1\frac{1}{2}$  mile, where ships may lie in perfect security with 6 and 7 fathoms water; in going in keep nearer to the starboard side; the stream runs into the harbor more than 4 knots an hour. The tide rises 6 or 7 feet; and it is high water, full and change, at 15 minutes after 9 A. M.

N. E.  $\frac{1}{2}$  E. from Point Verde, distant two miles, and N. N. W. from Moll Point, about  $\frac{3}{4}$  of a mile, is the Moll Rock, over which are only 12 feet water, with 8 and 10 fathoms near it. N. E. by N.  $\frac{1}{2}$  miles from Point Verde is Point Latina; S. W. from Point Latina, distant one mile, is the Wolf Rock, these lie about half a mile from the main, and between Placentia Harbor and Point Latina, and therefore must have a good berth in passing; the shore all the way is low near the sea, but high and ragged inland; a large mile to the eastward of Point Latina is Point Roche, which has a shoal off it extending one quarter of a mile out.

**LITTLE PLACENTIA HARBOR** runs in to the southward from Point Roche, and S. E. by E.  $\frac{1}{2}$  E. from Point Roche, distant 2 miles, is the opposite, or Fox's Point, which may be considered to be the eastern entrance to Placentia Sound; on the western side of this Sound is the harbor of Little Placentia, which extends W. by S. above  $1\frac{1}{2}$  mile, and is nearly half a mile broad; there is good anchorage in a cove on the northern shore, which you may know by the western side of it being woody; off the east point of the cove lies a shoal, stretching nearly one third across the channel; in this cove are 7 and 8 fathoms water. To the eastward an arm also runs in almost a league with deep water, but little frequented; it is called Placentia Sound. Fox's Harbor is a small sandy cove, fit for boats only.

**SHIP HARBOR.**—From Point Latina to Ship Harbor the course and distance is east nearly 7 miles; this inlet runs up northerly two miles and three quarters, and is  $\frac{1}{2}$  a mile



wide; the best anchorage is in a cove on the west side, in 10 fathoms water, about one mile from the entrance.

**FOX ISLAND** is small and round, and lies N. E.  $\frac{3}{4}$  N. distant 3 miles from Point Latina, and N. W. by W. full 3 miles from Ship Harbor Point; this latter is a low stony point, lying a mile and a quarter from the entrance of the harbor; between Fox's Island and Ship Harbor Point, is a ledge of rocks, which, in bad weather, will show breakers quite across; between the rocks are  $2\frac{1}{2}$ , 5, 7, and 10 fathoms water. N. N. W. one mile and a half from Fox's Island is the Fishing Rock, a steep rock always above water; and N. N. E. one mile and a half from the Fishing Rock is Rowland's Sunken Rock, over which the sea most commonly breaks.

**THE RAM ISLANDS.**—This is a cluster of high islands, lying nearly N. E.  $\frac{1}{2}$  E. from Fox Island, distant 3 miles; on the eastern side of these islands is Long Harbor; there is no danger in entering this place, but the best anchorage will be on the northern side, to the eastward of Harbor Island, between it and the main, in 6 or 7 fathoms water, where you will ride secure from all winds.

From Long Harbor the shore runs N. N. E., N. by E. and North full 15 miles, having no harbor or place fit for the reception of vessels, until you reach Little Harbor, Little South Harbor, and Great South Harbor; within this space are said to be several low islands and rocks; one of which, called the White Rock, from being covered with the dung of birds, lies N. E. by N. from Point Latina, distant 13 miles, and direct midway between Fox Island and Little Harbor; it is abreast of a small place, called Tinny Cove, and full 2 miles off the land: vessels pass on either side.

**LITTLE HARBOR** has very bad anchorage, and is much exposed to S. Westerly winds, therefore not much frequented.

**LITTLE SOUTH HARBOR** lies one mile to the N. Westward of Little Harbor, and has several rocky islands at its entrance, which, in sailing in, must be left on your starboard side, excepting one, on either side of which there is a good passage, with 15 fathoms water: on the southern shore within these islands is a sunken rock, over which the sea commonly breaks; it lies about a cable's length from the land. Nearly opposite are also some rocks, half a cable's length from the shore, which appear at half ebb; this harbor is one mile and a half long, half a mile wide, and has 7, 8, 10, and 12 fathoms water in it; and the ground, except where these rocks are situated, tolerably good.

**GREAT SOUTH HARBOR** lies one mile to the northward of Little South Harbor; its entrance is between the middle point and the Isle au Bordeaux, one mile and a quarter wide, with from 20 to 30 fathoms water; there is no danger in going in, and the anchorage one mile and a half up, or near the head of the harbor, is very good in 6 and 7 fathoms water.

**CHANCE HARBOR.**—The Isle au Bordeaux is a high round island, from which the coast runs N. Easterly 4 miles, to the entrance of an inlet, called Come-by-Chance; this runs up full three miles, and has from 20 to 3 fathoms water, gradually decreasing in depth unto the further end; vessels may anchor here on a sandy bottom, but they will be quite exposed to S. Westerly winds.

**NORTH HARBOR.**—About N. N. W. 3 miles from the entrance of Come-by-Chance, is that of North Harbor; it is above a mile wide, and there is no danger in sailing into it, but like the former, it is too open to be trusted to; there is, however, fair anchorage about 2 miles up, in 7 fathoms water.

**PIPER'S HOLE.**—N. W. by N. distant  $2\frac{1}{4}$  miles from the entrance to North Harbor, is that which leads to Piper's Hole; the channel in it is between Sound Island and the main; in the passage you will have 19, 15, and 12 fathoms, and when to the northward of the island 8, 7, and 6 fathoms; from hence Piper's Hole runs up to the northward full five miles; but the water is shallow and unfit for shipping. From Piper's Hole, in a S. W. direction, lie Sound, Woody and Barren Islands, having a channel between them and the N. Western shore half a mile wide, in which are from 7 to 20 fathoms, and good anchorage all the way; between Woody and Sound Island is a passage with from 7 to 16 fathoms water in it; that between Woody and Barren Island is much wider and deeper, having 40 and 50 fathoms. Opposite the northern part of Barren Island is a small cove, called La Plant, fit only for boats: Barren Island is  $3\frac{1}{2}$  miles in length, and one in breadth, it is high land, and at its S. Eastern part is a small cove, in which is tolerable anchorage in from 8 to 16 fathoms. N. W. by W. from the southern part of Barren Island is Gulsh, an inlet of very little importance; further S. W. are Great and Little Sandy Harbors.

**GREAT SANDY HARBOR** lies W.  $\frac{1}{2}$  S. distant 4 miles from the south end of Barren Island; to this place there is a passage between Ship Island and the main, with 7, 9, and 17 fathoms water; but the entrance to the harbor is very narrow, and much encumbered with rocks; these are all above water, and have channels between them, but when you get within the harbor there are 6 and 7 fathoms, and good shelter.

**LITTLE SANDY HARBOR** is a quarter of a mile to the southward of the Great Harbor; in it you will have 6 and 7 fathoms water, good ground; in sailing in, you should pass to the northward of a low rock, which lies at the entrance. You may readily know this har-

bor by the I  
and N. E. b  
remarkable

CLATIS  
and farther  
miles, is the  
the shore al  
quarters of  
the best are  
good ground  
Valen Island

GRAMM  
and lying E  
between Gre

MERASH  
tion of the e  
islands deno  
harbor, with  
starboard sh  
ragged rocky  
rocks lying  
these lie bet

RED ISL  
about 4 $\frac{1}{2}$  mil  
from Placem  
of the island

LONG IS  
of Long Isla  
two small ro  
clear from da  
two miles ac  
with inlets, i  
southern end  
ed of high an  
and distance  
on the eastern  
go on either s  
is to the west

HARBOR  
Island is Har  
fathoms wate  
southward of  
to sail into th  
within them,  
the other nor

MUSCLE  
southern end  
starboard side  
broad, and ha  
in between W  
Islands from  
against, whic  
also some roc  
Butter Island

PRESQU  
sheen Island,  
are so many  
W. two miles  
en rock. W  
mile in length  
Harbors of L

LA PERC  
there is no g  
the northward  
the head of t  
land-locked.  
Between the

bor by the Bell Island, which lies S. E.  $\frac{1}{2}$  E. one mile and a half from the mouth of it, and N. E. by N. 13 miles from the western point of Merasheen Island; this island has a remarkable appearance, resembling a bell with the bottom upwards.

CLATISE HARBOR, &c.—S. W. by S. from Bell Island, lie the Burgoe Islands, and farther south, the White Islands. S. W. by W. from the Burgoe Islands, nearly 5 miles, is the entrance to Clatise Harbor, between the great Isle of Valen and the main; the shore all along from the Sandy Harbors is steep to, and the passage to Clatise three quarters of a mile wide, with 40 and 50 fathoms water; but the cove itself is very narrow; the best anchorage is in the western branch, which is a mile long, in from 10 to 17 fathoms, good ground; there is also a good channel from the southward, between Great and Little Valen Islands and the main, with 20, 30, and 50 fathoms in it.

GRAMMER'S ROCKS.—These are a cluster of low rocks, just appearing above water; and lying E. by N.  $\frac{1}{2}$  N. 1 mile from the northern end of Valen Island; there is a passage between Great and Little Valen Islands, but it is encumbered with several rocks.

MERASHEEN ISLAND.—This is a long narrow island, running nearly in the direction of the coast full 6 leagues; off its northern shores are a larger cluster of rocks and islands denominated the Ragged Islands. At its south-western part is a small, but good harbor, with from 6 to 10 fathoms water in it; to sail into this place you should keep the starboard shore on board, in order to avoid a sunken rock that lies a cable's length off a ragged rocky point on the larboard side when going in. There is also a small cluster of rocks lying off the S. Eastern part of Merasheen, three quarters of a mile from shore; these lie between it and Red Island.

RED ISLAND is high, being visible 11 or 12 leagues, and wears a barren appearance, about  $4\frac{1}{2}$  miles long, and  $2\frac{1}{2}$  broad; its southern point bears N. N. W. distant 11 miles from Placentia Road, and E. by N. 16 leagues from Mortier Head. On the eastern side of the island, and near its northern end, is a small cove or bay, fit only for small craft.

LONG ISLAND.—Directly N. E. from Red Island, distant 7 miles, lies the main body of Long Island, and midway between them, is Woody Island, off the S. W. of which are two small rocks above water; the passage between Red and Woody Islands is otherwise clear from dangers, and nearly three miles wide; that between Woody and Long Island is two miles across; both have deep water. Long Island is irregularly shaped, and indented with inlets, its length is full eight miles, its breadth no where much above one; off its southern end is Iron Island, and a small rock above water; the southern point being formed of high and steep rocks. From Point Latina to this end of Long Island, the course and distance are N.  $\frac{1}{2}$  E.  $4\frac{1}{2}$  leagues, and from thence to Indian Harbor, which is situated on the eastern side of Merasheen Island, N. W. by W. 4 miles; to enter this place, you may go on either side of a small island at the entrance; the passage is safe, but the only anchorage is to the westward of the island, between it and Merasheen, and here the ground is uncertain.

HARBOR BUFFET.—On the eastern side of Long Island, about a league from Iron Island is Harbor Buffet, a tolerably good harbor, the entrance to which is narrow, but has 13 fathoms water in it; this place may be known by the islands that lie in the mouth and to the southward of it, and by Harbor Buffet Island, which lies E.  $\frac{1}{2}$  S. 1 mile from the entrance; to sail into this harbor you must steer to the northward of the islands at its mouth, and being within them, you will perceive the harbor divide into two branches; one running westward, the other northward. The best anchorage is in the northern arm, in 15 fathoms water.

MUSCLE HARBOR.—On the western side of Long Island, and about 4 miles from its southern end, is Muscle Harbor, the entrance to which is between a low green point on the starboard side, and a small island on your larboard; the harbor is nearly 2 miles long, and 1 broad, and has from 10 to 20 fathoms water within it. Vessels bound to this place may run in between Woody and Iron Islands from the southward, or between Long and Merasheen Islands from the northward; but in the latter track there are some rocks to be guarded against, which lie nearly mid-channel between the northern ends of both islands; there are also some rocks above water, to the north-eastward of Long Island, called the Bread and Butter Islands, but these are always visible, and steep to.

PRESQUE.—W. N. W.  $\frac{3}{4}$  N. distant 4 miles from the south-western point of Merasheen Island, lies the little harbor of Presque; the water here is sufficiently deep, but there are so many rocks about its entrance, that it is rendered thereby difficult of access. S. W.  $\frac{1}{2}$  W. two miles from Presque, is the Black Rock, and a quarter of a mile within this is a sunken rock. West from the Black Rock, distant 2 miles, is the Island of Marticot, about one mile in length, and half a mile broad; within the Black Rock and Marticot Island lie the Harbors of La Perche, and Little and Great Paradise.

LA PERCHE runs in to the northward of the Black Rock; its entrance is difficult; and there is no good anchorage. Little Paradise lies to the westward of La Perche, and to the northward of the east point of Marticot Island; the only safe anchorage is in a cove, at the head of the harbor, on the larboard side; there you may moor to the shore, and lie land-locked. Great Paradise is fit only for boats; it lies to the westward of Little Paradise. Between the north-western point of Marticot and the main, is Fox Island; between these

islands is a safe passage into Paradise Sound, with 9 fathoms, but vessels must never attempt going between Fox Island and the main.

**PARADISE SOUND.**—To the westward of Fox Island about 1 mile is the entrance to Paradise Sound, extending N. E. by E. 4 leagues, and being about a mile broad; having very deep water throughout, and no safe anchorage except at its head. Just within the sound, on its eastern side is a cove, with 10 fathoms water; but there are several rocks above water in it, and the bottom is rocky, so that you cannot well anchor there. In passing to the N. Westward of Fox Island there is a sunken rock which must be avoided. To the S. Westward of Paradise Sound lies Long Island, running W. S. W.  $\frac{1}{2}$  S. about 3 $\frac{1}{2}$  miles; it is principally high land, making in several peaks.

**PETIT FORT HARBOR.**—One mile to the westward of Paradise Sound lies Petit Fort Harbor, a very good inlet, having in it from 14 to 7 fathoms water, good ground. The entrance is more than a quarter of a mile wide, and lies N. E. distant 5 miles from the south point of Long Island, and N. by E. 2 $\frac{1}{2}$  miles from the north point of the same. There is no danger in going in; and the best anchorage is on the starboard or eastern side, for S. E. winds heave in a great swell on the western shore, when it blows hard. Nonsuch Harbor has no good anchorage.

**CAPE ROGER HARBOR** lies close to the westward of Cape Roger, which is a high round barren head, lying N.  $\frac{1}{2}$  E. 3 $\frac{1}{2}$  miles from the south point of Long Island. There are several low rocks and islands lying off the eastern point of the entrance. In the harbor, at a quarter of a mile within, on the western side, lies a small island to the northward of which, between it and the main, is a very good anchorage in 7 or 8 fathoms water, or farther up in 6 or 7 fathoms.

**GREAT GALLOW'S HARBOR.**—N. N. W. 2 miles from the south point of Long Island, lies a small Green Island, which has a shoal all round to nearly a cable's length. From Green Island, N. N. W. 2 $\frac{1}{2}$  miles, lies Great Gallows Harbor Island, which is high. Vessels may pass on either side of this island into Great Gallows Harbor, which lies one mile to the E. N. E. of the island. In this harbor is exceedingly good anchorage in 7 fathoms water, on the starboard side, just within a low stony point, taking care to give the point a small berth, in order to avoid a rock which is alternately covered and uncovered with the tide.

**LITTLE GALLOW'S HARBOR** lies close round to the eastward of Great Gallows Harbor, and is only fit for small vessels, which must be moored to the shore; a rock above water lies at the entrance; and the two harbors are only divided by a narrow neck of land. To the north-westward of Great Gallows Harbor are Little Harbor, Bay de L'Eau, and Boat Harbor; the first of these is only fit for boats; Bay de L'Eau runs in a full league, and has deep water all the way up, except at its head, where there appears a sandy beach. Here vessels may ride in 3 fathoms.

**BOAT HARBOR** lies round the western point of Bay de L'Eau, off which is a rock above water; this harbor runs up N. E. 3 miles, with deep water, until you get near its further end. The land from hence runs S. Westward to Bane Harbor; this lies on the main land, and is fronted by several islands, the largest of which is called Cross Island, being two miles in length, and one in breadth; the other islands are named Gooseberry, Petticoat, Gull, and Jerseyman's Islands, and are situated between Cross Island and the main.

**BANE HARBOR** is a good place for small vessels its entrance is narrow, but when you are within it, there is sufficient room to moor with 3 fathoms water. There are good channels between all these islands, through which vessels may pass to the harbors at the northward. One mile and three quarters S. W. from Bane Harbor is Rashoon; too shallow for any vessels; and about the same distance from Rashoon is Broad Cove; here the anchorage is exceedingly good, with 8 and 9 fathoms water; it lies to the north-eastward of a point of land, which juts out, and is named Broad Cove Head.

**RED HARBOR** lies three miles from Broad Cove Head, and is a good harbor, but too open to the southward; in it are 17, 13, and 9 fathoms; S. W. from hence, distant 3 $\frac{1}{2}$  miles, and situated on the main, is John le Bay; in your passage to which, and nearly mid-channel, between Flat Islands and the shore, is a cluster of small islands with deep water all round them; and further on, near the land, is a rock above water; you may sail on either side of this; the channel between it and the land is narrow, and has 17 fathoms; that on the eastern, or outside, has 15, 25, and 26 fathoms, and leads directly out to Placentia Bay.

**AUDIERNE ISLAND** lies half a mile to the northward of Cape Jude or Middle Island, on the west side of which there is a tolerably good harbor. At about a cable's length from Audierne Island, to the southward of the harbor, is a sunken rock; the mark for avoiding which, in coming in from the southward, is not to haul in for the harbor till you open a remarkable green point on the southern side of the harbor. The best anchorage is on the north shore, just within a small island. A spit of rocks stretches just off the Green Point on the south shore, which is covered at high water.

Vessels bound for Audierne Harbor may pass between Cape Jude or Middle Island and Audierne Island; and between Crow and Patrick's Island, which are two small islands lying off the S. W. point of Audierne Island. Off the eastern point of Audierne is Ford's Island, to the west of which is a sunken rock, about a cable's length from the island, and another on the eastern side, which almost always breaks. W. by N. about

14 mile from F other off its we islets, 70 fathoms, and still

**THE SADI** from Mortier the main are a very dangerous

**CAPE JUDE** 14 mile north of Cape. Between number of sun about one mile

West 34 mile Bay Point, lies oms water, sand

**ROCK HAR** distance are S. Rock Harbor, the shore.

**MORTIER** Bay, at the west

The course into 70 fathoms water miles, and is nee trace, is an ex in from 4 to 6 fa danger in going at the entrance,

**LITTLE M** lies Croncy Point ward of Mortier called Mortier Is and may be pass side, going in, is a direct line tow ther, which is the east side, is ship to moor in 9 S. E. On the we one for small sh is a rock, which

One mile and mile beyond whi W. 5 leagues fro league over, and it in blowing wea

**IRON ISLA** ters of a mile to Galloping Andre W. S. W. cours

**GREAT AN** tant one league i the north part of and Little Buri danger in passing they lie near a qu land of Mortier Y Island, you will always breaks. the latter a berth

**GALLOPIN** white marks in t dy's Island, and fathoms water of

The White H Iron Island.

1½ mile from Ford's Island is Green Island, having a little rocky islet off its eastern, and another off its western ends; there is deep water all round it, 11 fathoms close to the rocky islets, 70 fathoms between it and Ford's Island, 73 and 60 fathoms between it and Long Island, and still deeper water towards the Gallows Harbors.

THE SADDLE BACK is an islet lying E. N. E. 8½ leagues from Corbin Head; E. by N. from Mortier West Point, and E. ¾ S. 3 leagues from John the Bay Point. Between it and the main are a great number of rocks and little islands, which render this part of the coast very dangerous. A chain of rocks extends N. E. by E. 2 miles from the Saddle Back.

CAPE JUDE, or MIDDLE ISLAND, is about 2½ miles in length, 2 in breadth, and lies 1½ mile north of the Saddle Back; on the south end of it is a round hill, which is called the Cape. Between this island and the main are a cluster of islands and low rocks with a great number of sunken rocks about them, called the Flat Islands, the innermost of which lies about one mile from the main.

West 3¼ miles from the S. Eastern Flat Island, and two miles to the N. N. W. of John the Bay Point, lies John the Bay; in which there is tolerable good anchorage, with about 8 fathoms water, sandy bottom.

ROCK HARBOR.—From John the Bay Point to Mortier East Head, the bearing and distance are S. W. ½ W. 8 miles. Two miles S. W. by W. from John the Bay Point lies Rock Harbor, not fit for shipping. Between lie two sunken rocks, nearly half a mile from the shore.

MORTIER BAY.—Two miles W. S. W. from Rock Harbor is the opening into Mortier Bay, at the western entrance of which is a small harbor, called Boboy, of only 9 feet water. The course into Mortier Bay is N. N. E. for about two miles; and in it there are from 50 to 70 fathoms water, the land on each side being high; it then extends westward about two miles, and is nearly two miles wide. On the eastern side, at about three miles from the entrance, is an exceedingly good harbor, called Spanish Room, in which vessels may anchor, in from 4 to 6 fathoms water, good ground, and secure from all winds. There is not the least danger in going into this harbor, only giving the low rocks above water, on the larboard hand at the entrance, a berth of one cable's length.

LITTLE MORTIER BAY.—Two miles and a half from the entrance of Mortier Bay lies Croncy Point and Islands; about two miles further southward, and nearly a mile westward of Mortier East Point, is Little Mortier Bay, at the entrance of which is a round island, called Mortier Island, lying one third of the distance from the west side; it is bold to all round, and may be passed on either side. Close to the first point beyond the island, on the larboard side, going in, is another little island, close under the land; and two cables' length from it in a direct line towards the outer island, is a sunken rock, on which the sea breaks in bad weather, which is the only danger in the bay. At the bottom of it, 1½ mile from Mortier Island, on the east side, is a cove, called Fox Cove, where there is fair anchorage, and room for one ship to moor in 9 fathoms, good holding ground, two points open to the sea, from S. S. E. to S. E. On the west side of the bay is the harbor, which is small and narrow; but a very good one for small ships, where they lie moored to the shore. Off the starboard point, going in, is a rock, which is always covered at high water.

One mile and a half S. W. by W. from Mortier East Point lies Mortier West Head, one mile beyond which is Iron Island; and S. E. ¼ E. 2 leagues from Iron Island, and S. W. ¼ W. 5 leagues from Cape Jude, lies the Mortier Bank, the shoal part of which is about one league over, and on which there are said to be only 4 fathoms. The sea breaks heavily on it in blowing weather.

IRON ISLAND is small and high; off its S. W. point is a rock under water; three quarters of a mile to the southward of it is Gregory's Rock, S. ½ W. ¼ of a mile from which is Galloping Andrews; and S. E. by E. from Iron Island is the White Horse of 8 fathoms; a W. S. W. course from Marticot's Island will clear all these dangers.

GREAT AND LITTLE BURIN HARBORS.—S. W. ¼ W. from Iron Island, distant one league is the S. E. point of Great Burin Island; and W. N. W. 1½ mile from it is the north part of Parady's Island. On the main, within these islands, lie the harbors of Great and Little Burin. Vessels bound for Burin may pass on either side of Iron Island; the only danger in passing to the northward is the ledge called the Brandys, which almost always breaks; they lie near a quarter of a mile to the southward of a low rock, above water, close under the land of Mortier West Head. By keeping Mortier West Head open to the westward of Iron Island, you will avoid Gregory's Rock, on which is only 2 fathoms water, and which almost always breaks. Vessels may pass with safety between this rock and Iron Island, by giving the latter a berth of above a cable's length.

GALLOPING ANDREWS.—On the main, within Parady's Island, are two remarkable white marks in the rocks; the northernmost of these brought on with the north part of Parady's Island, and Iron Island N. E. ¾ N. will lead on the Galloping Andrews, a shoal with 5 fathoms water on it.

The White Horse is a shoal with 8 fathoms on it, which bears S. E. by E. one mile from Iron Island.



The Dodding Rock lies about a quarter of a mile from the easternmost part of Great Burin's Island.

Great Burin Island is about  $2\frac{1}{2}$  miles in length, lying N. N. E. and S. S. W. being high land; near its south end is Cat Island, high and round, lying E. N. E. nearly 4 miles from Corbin Head.

From Corbin Head to Shalloway Point the bearing and distance are N. E.  $\frac{1}{2}$  N.  $4\frac{1}{2}$  miles. Between them, and nearly in the same direction, lie Corbin and Little Burin Islands, both high and round, not more than a cable's length from the shore.

SHALLOWAY ISLAND lies N. N. W.  $\frac{1}{2}$  W. one mile from Cat Island, and N. E. by E. a quarter of a mile from Little Burin Island: the passage into Burin Harbors, from the southward, is to the westward of Shalloway Island.

In sailing in, take care to give Poor Island a berth on your larboard hand; and when within Shalloway Island, you may anchor in safety between it and Great Burin Island, in from 12 to 18 fathoms. The best anchorage in Great Burin Harbor is in Ship Cove. The course up to it, after you are within Neck Point, which is to the westward of the Shalloway Island, is N. N. E. about 1 mile. It is nearly a quarter of a mile wide: in sailing up, keep the west shore on board, in order to avoid a sunken rock on the east shore, at about half way up, and near a cable's length from the shore. Directly off this is a remarkable hole in the rock, on the same side, and a gully in the land from top to bottom, on the western shore. Another rock, with 2 fathoms on it, lies above a cable's length to the S. W. of Harbor Point, which is round and green, and of a moderate height, joined to Great Burin Island by a low narrow, sandy neck.

BURIN BAY is about one mile N. N. E. of Little Burin Island; it is clear, and about a mile wide every way: here ships may occasionally anchor, and lie almost land-locked. In this bay are two islands, one called Poor Island, low and barren; the other lies to the northward, before the entrance of Burin Inlet, and is high and woody.

BURIN INLET may be entered on either side of the island; it extends up 5 miles; a little within the entrance on the east side, half a cable's length from the shore, is a rock covered at three-quarter's flood; and  $1\frac{3}{4}$  mile from the entrance, near the middle, is another rock, to the westward of which is good room and fair anchorage, in from 7 to 12 fathoms. There are 15 fathoms in the entrance; and, in the middle, 2 miles up, 15 to 23 fathoms; and thence up to the head are from 10 to 5 fathoms.

The east passage is in between Parly's Island and Iron Island; but is not safe without a commanding gale, and that between the N. N. E. and S. E.

CORBIN HARBOR is about a mile to the northward of Corbin Head, and is a good harbor for small vessels. A quarter of a mile eastward from this harbor, and 2 cables' length from the shore, is a sunken rock, of 5 or 6 feet water, on which the sea breaks in bad weather. Vessels bound for this harbor must also avoid a shoal of 2 fathoms water, which lies E. S. E. from the south point of the entrance, distant half a mile; the best anchorage is in the north arm, about half a mile within the entrance, opposite a cove on the starboard side.

From Corbin Head, which is high, bluff land, to Small Point, the lowest hereabout, the course and distance are W. S. W.  $2\frac{1}{2}$  miles; and from Small Point to Sauker Head W.  $\frac{1}{2}$  S. 2 miles: there are many head-lands between, which form coves, but afford no shelter. The coast is clear of rocks; and there are 30 fathoms water close to the shore; but a little to the S. Westward of Sauker Head there is a small rock under water; it lies close in with the land.

From Sauker Head, which is a high hill in the shape of a sugar loaf, to Cape Chapeau Rouge, the bearing and distance are West, 3 miles; between lie the harbors of Great and Little St. Lawrence.

LITTLE ST. LAWRENCE.—The harbor of Little St. Lawrence is the first to the westward of Sauker Head. To sail in, you must keep the west shore on board, to avoid a sunken rock, which lies a little without the point of the peninsula, which stretches off from the east side of the harbor. The anchorage is above the peninsula, (which shelters it from the sea-winds,) in 3 or 4 fathoms water, a fine sandy bottom. Ships may anchor without the peninsula in 12 fathoms, good ground, but this place is open to S. S. E. winds.

GREAT ST. LAWRENCE.—The harbor of Great St. Lawrence, which is the westernmost, is close to the eastward of Cape Chapeau Rouge. To sail in you should be careful with westerly, particularly with S. W. winds, not to approach too near the Hat Mountain, in order to avoid the flaws and eddy winds under the high land. There is no danger but what is very near the shore. The course is, first, N. N. W. till you open the upper part of the harbor, then N.  $\frac{1}{2}$  W. The best anchorage for large ships is before a cove, on the east side of the harbor, in 13 fathoms water. A little above Blue Beach Point, which is the first on the west side, you may lie, only having two points open: and may anchor any where between this point and the point of Low Beach, on the same side, near the head of the harbor, observing that, close to the west shore, the ground is not so good as on the other side. Fishing vessels commonly lie at the head of the harbor above the beach, sheltered from all winds.

Garden Bank, whereon are from 7 to 16 fathoms water, lies about half a mile off Little St. Lawrence, with Blue Beach Point on with the east point of Great St. Lawrence.

FERRYLA high rocky island objects to point

LAUN BAY

whence the land inlets, called Gr winds, and there is near half a mile a sunken rock, v is on the east side tom, and open head of this place for fishing, with

LAUN ISLAND

ernmost and out Nearly a quarter in very bad weather being very near t

TAYLOR'S

Off the east point

POINT AUX

westward of Tay

Gaul Shag Rock

14 fathoms close

Shag Rock to the

between is the Bar

ral islands and ro

Near the south

Lamelin Shag R

between lie the I

from the land.

to the southward

steer northward l

nearer than in 30

REMARK.—

appearance of the

close to the sea;

elin to Point May

comes mountain

ST. PIERRE

W. by N. from C

high, with a crag

which is the S. E

rated from St. P

innermost of whi

of St. Pierre. T

across the entran

lies on the W. sid

water. The best

to the N. E. wind

a mile E. S. E. f

tioned: this is th

harbor has lately

THE ISLAND

is rather high; b

On the north side

of a mile E. N. E

GREEN ISLAND

about 5 miles from



## FROM CHAPEAU ROUGE TO CAPE RAY.

**FERRYLAND HEAD** lies W. S. W. one mile from Cape Chapeau Rouge; it is a high rocky island, just separated from the main, and with Chapeau Rouge, are infallible objects to point out the harbors of St. Lawrence.

**LAUN BAY.**—W. N. W. 8 miles from Ferryland Head, lies the Point of Laun, from whence the land turns to the northward, and forms the Bays of Laun; here are two small inlets, called Great and Little Laun. Little Laun is the easternmost, lies open to the S. W. winds, and therefore is no place to anchor in. Great Laun runs in N. E. by N. 2 miles; is near half a mile wide, and has from 14 to 3 fathoms water. In sailing in be careful to avoid a sunken rock, which lies about a quarter of a mile off the east point. The best anchorage is on the east side, about half a mile from the head, in 6 and 5 fathoms, tolerably good bottom, and open only to the South and S. by W. winds, which cause a great swell, as the head of this place is a bar harbor, where boats can ascend at half tide, and find conveniences for fishing, with both wood and water.

**LAUN ISLANDS** lie off the west point of Laun Bay, not far from the shore; the westernmost and outermost of which lies W. N. W. westerly 14 miles from Ferryland Head. Nearly a quarter of a mile to the southward of this island is a rock, whereon the sea breaks in very bad weather; there are other sunken rocks about these islands, but not dangerous, being very near the shore.

**TAYLOR'S BAY** lies open to the sea, about four miles to the westward of Laun Islands. Off the east point are some rocks, near a quarter of a mile from the shore.

**POINT AUX GAUL** is a low, narrow point of land, which stretches out a little to the westward of Taylor's Bay; a rock lies off it above water, half a mile from the shore, called Gaul Shag Rock, which bears from Ferryland Head W. N. W.  $\frac{3}{4}$  W.  $6\frac{1}{2}$  leagues; there are 14 fathoms close to the off-side of it, but some rocks on its inside. From Point Aux Gaul Shag Rock to the Lamelin Islands, the bearing and distance are N. W. by W. one league; between is the Bay of Lamelin, which is unfit for shipping, being shallow, and having several islands and rocks about it; the river at the bottom of the bay abounds with salmon.

Near the south point of the westernmost Lamelin Island is a rock high above water, called Lamelin Shag Rock. From Lamelin Shag Rock to Point May, the distance is 9 miles; between lie the Lamelin Ledges, which are very dangerous, some of them being 3 miles from the land. To avoid them, in the day time, you should not bring the Lamelin Islands to the southward of E. S. E. until Point May bears N. E. by N. from you; you may then steer northward between Point May and Green Island with safety. By night, approach no nearer than in 30 fathoms water.

**REMARK.**—Mariners who navigate this part of the coast, will do well by observing the appearance of the land, for all that part of Chapeau Rouge and Laun is very high and hilly close to the sea; from Laun Islands to Lamelin, it is only moderately high; and from Lamelin to Point May, the land, near the shore, is low, with beaches of sand, while inland it becomes mountainous.

**ST. PIERRE, or ST. PETER'S ISLAND.**—The island of St. Pierre lies 13 leagues W. by N. from Cape Chapeau Rouge; it is about 4 leagues in circumference, and pretty high, with a craggy, broken, uneven surface. On coming from the westward, Point Cronier, which is the S. E. point of the island, makes in a round hummock, like a small island, separated from St. Pierre. A little to the N. E. of Point Cronier lie three small islands, the innermost of which is the largest, and called Dog Island; within it are the road and harbor of St. Pierre. The harbor is small, and has from 20 to 12 feet water; but there is a bar across the entrance, with only six feet at low water, and 12 or 14 at high water. The road lies on the W. side of Dog Island, and will admit ships of any burthen in 8, 10, or 12 fathoms water. The best anchorage is on the north side; but in general it is rocky, and exposed to the N. E. winds. Be cautious, in going in or out, of some sunken rocks, which lie about a mile E. S. E. from Boar Island, which is the easternmost of the three islands above mentioned: this is the only danger about St. Peter's, but what lies very near the shore. This harbor has lately been improved by the erection of a lighthouse.

**THE ISLAND OF COLOMBIER** lies very near to the N. E. point of St. Pierre, it is rather high; between them is a passage one-third of a mile wide, with 12 fathoms water. On the north side of the island is a rock, called Little Colombyer; and about one-quarter of a mile E. N. E. from it is a sunken rock, with 2 fathoms on it.

**GREEN ISLAND** is about three quarters of a mile in circuit, and low; it lies E. N. E. about 5 miles from St. Pierre, and nearly in the middle of the channel, between it and Point

May, in Newfoundland; on its south side are several rocks above and under water, extending  $1\frac{1}{2}$  mile to the W. S. W.

**LANGLEY, or LITTLE MIQUELON.**—Langley Island lies to the N. W. of St. Pierre, with a passage of about  $2\frac{1}{2}$  miles wide between, free from danger. It is about 8 leagues in circuit, of a moderate and equal height, excepting at the north end, which is a low point, with sand hills; off which, on both sides, it is a flat little way; but every other part of the island is bold to. There is anchorage on the N. E. side of the island, near Seal Cove, in 5 or 6 fathoms, a little to the southward of the sand hills, on a fine sandy bottom.

**GREAT MIQUELON.**—From the north point of Langley to the south point of Miquelon, the distance is scarcely one mile, and the depth of water between is 2 fathoms. Miquelon is 4 leagues in length from north to south, and is about 5 miles in breadth at the widest part: the middle of the island is high land, called the High Lands of Dunne; but down by the shore it is low, excepting Cape Miquelon, which is a lofty promontory at the northern extremity of the island.

On the S. E. side of the island is the little Harbor of Dunne; it is a bar harbor, admitting fishing shallops at half flood, but no way calculated for shipping.

Miqueon Rocks stretch off from the eastern point of the island, under the high land,  $1\frac{1}{2}$  mile to the eastward; some are above, and some under water; the outermost are above water, and there are 12 fathoms water close to them, with 18 and 20 a mile off. N. E.  $\frac{1}{2}$  E. about  $4\frac{1}{2}$  miles from these rocks, lies Miquelon Bank, on which are 6 fathoms water.

Miquelon Road, which is large and spacious, lies towards the north end, and on the east side of the island, between Cape Miquelon and Chapeau, which is a very remarkable round mountain near the shore, off which are some sunken rocks, at the distance of about a quarter of a mile; but every where else it is clear of danger. The best anchorage is in 6 or 7 fathoms, near the bottom of the road, on fine sandy bottom; but there you lie exposed to easterly winds.

The Seal Rocks, two in number, are above water, and lie about  $1\frac{1}{2}$  league off from the north-west side of Miquelon; the passage between them and the island is very safe, and there are 14 or 15 fathoms water within a cable's length, all round them.

Point May has a rocky islet at its point, and from thence the land turns N. N. E. towards Dantzic Cove and Point, and thence E. N. E. towards Fortune Head.

**FORTUNE BAY, &c.**—From Point May to Pass Island, the bearing and distance are N.  $\frac{1}{2}$  E. 12 leagues; between them is the entrance to Fortune Bay, which is about 22 or 23 leagues deep; and in which are numerous bays, harbors, and islands.

**BRUNET ISLAND.**—The Island of Brunet lies nearly in the middle of the entrance into Fortune Bay; it is above 5 miles in length, two in breadth, and of moderate height; the eastern part appears, in some points of view, like islands; on its E. side is a bay, wherein there is tolerable anchorage for ships, in 14 or 16 fathoms water, sheltered from southerly and westerly winds. In the bottom of the bay, at about a quarter of a mile from the shore, are some rocks, which must be avoided. Opposite to this bay, on the south-west side of the island, is a small cove, with 6 fathoms water. The islands lying off the west end of Brunet, to the southward, are called the little Brunets, which, with Brunet, may be approached within a quarter of a mile all round.

The Plate Islands are three rocky islets, of a moderate height, the nearest of which lies W. S. W. one league from the west end of Great Brunet. The southernmost is about 2 miles farther off, and bears from Cape Miquelon E.  $\frac{1}{2}$  S.  $3\frac{1}{2}$  leagues; and in a direct line between Point May and Pass Island, 17 miles from the former, and 19 miles from the latter. E. S. E. a quarter of a mile from the Great Plate, (which is the northernmost,) is a sunken rock, whereon the sea breaks, and this is the only danger about them. There are several strong and irregular settings of the tides or currents about the Plate and Brunet Islands, which seem to have no dependency on the moon and the course of the tides on the coast.

**SAGONA ISLAND,** which lies N. E. 2 leagues from the east end of Brunet, is about a mile across each way, of a moderate height, and bold to all round; on its western side there is a small creek admitting fishing shallops; in the middle of the entrance to this, is a sunken rock, which occasions it to be difficult of access, except in very fine weather; a sand bank surrounds this island, running westerly full 7 miles, upon which are 14, 17, and 20 fathoms water.

**POINT MAY** is the southern extremity of Fortune Bay, and the S. W. extremity of this part of Newfoundland; it may be known by a great black rock, nearly joining to the pitch of the point, and something higher than the land, which makes it look like a black hummock on the point. At about a quarter of a mile directly off from this black rock are three sunken rocks, on which the sea always breaks.

**DANTZIC COVES.**—N. by E.  $1\frac{1}{2}$  of a mile from Point May, is Little Dantzic Cove; and 2 miles farther is Great Dantzic Cove. From Dantzic Point (which is the north point of the Coves) to Fortune Head, the bearing and distance are E. N. E. 2 $\frac{1}{2}$  leagues; and thence to the town of Fortune,  $1\frac{1}{2}$  mile S. E. by E. This is a fishing village, and the

road where the company ass. It Dantzic Point tending from

SHIP CO Fortune. T shipping in 8 Grand Bank no security for

From the distance 8 leagues low, with several the principal known by several the outermost sunken rocks, vessels sometimes the sea winds ward of the rocks lying off in the middle from Point M length, and 30 so deep, and the land-wind

From Point to Grand Jerv the south side extent, the lat

BAY L'AL gent, where the

HARBOR point of L'Arg at a distance, lying to the S. Between this beaches; but it must be

Cape Millé 3 leagues from of Fortune Bay low, it becomes the land is terminated by a low this, and in all building stage

GRAND L league from the no danger in going from all winds

ENGLISH ward of English for boats.

NEW HAI de L'Eau; it fathoms, shelter

THE HAR row, and has in rocks above water only for boats

HARBOR this are some there are also in is on the west begin to open

water, extend-

N. W. of St.

It is about 8  
od, which is a  
ut every other  
and, near Seal  
sandy bottom.  
point of Mique-  
athoms. Mi-  
breadth at the  
f Dunne; but  
montory at the

bor, admitting

high land, 1½  
most are above  
off. N. E. ½  
noms water.  
nd on the east  
arkable round  
about a quar-  
age is in 6 or 7  
lie exposed to

ne off from the  
very safe, and

N. E. towards

nd distance are  
is about 22 cr

f the entrance  
erate height;  
a bay, wherein  
from southerly  
from the shore,  
h-west side of  
e west end of  
t, may be ap-

t of which lies  
ost is about 2  
direct line be-  
om the latter.  
) is a sunken  
re are several  
unct Islands,  
on the coast.  
net, is about a  
ern side there  
is, is a sunken  
; a sand bank  
nd 20 fathoms

extremity of  
joining to the  
& like a black  
black rock are

antzie Cove;  
is the north  
. 2½ leagues;  
lage, and the

road where the ships lie has from 6 to 10 fathoms water, quite exposed to nearly half the compass. It lies S. by W. from the east end of Brunet. To the N. N. Westward of Dantzic Point is the long narrow bank of Jerseyman's, with 24 and 25 fathoms over it, extending from abreast of the point in the direction of the Plate Islands.

**SHIP COVE.**—The Cape of Grand Bank is high, and lies one league E. N. E. from Fortune. To the eastward of this cape is Ship Cove, where there is good anchorage for shipping in 8 or 10 fathoms water, sheltered from south, west, and N. Westerly winds. Grand Bank lies S. E. half a league from the Cape, and is a fishing village, where there is no security for shipping, and the entrance is barred.

From the Cape of the Grand Bank to the Point Enragée, the course is E. N. E. ¼ E. distance 8 leagues; the coast between forms a circular bay, in which the shore generally is low, with several sandy beaches, behind which are bar-harbors, fit only for boats, of which the principal is Great Garnish, lying 4½ leagues from the Cape of Grand Bank; it may be known by several rocks above water lying before it at two miles distance from the shore, the outermost of these is steep to; but between them and the shore are several dangerous sunken rocks. To the eastward, and within these rocks, is Frenchman's Cove, where small vessels sometimes run in and anchor in 4 or 5 fathoms water, tolerably well sheltered from the sea winds; this is a convenient place for the cod fishery; the passage in is to the eastward of the rocks that appear the highest above water; between them and some other lower rocks lying off to the eastward of the east point of the Cove, there is a sunken rock nearly in the middle of the passage, which you must be aware of. The shore is bold all the way from Point May to Cape of Grand Bank, there being 10 or 12 fathoms within 2 cables' length, and 30 or 40 at a mile off; between the latter and Great Garnish the water is not so deep, and ships may anchor any where in 8 or 10 fathoms water, sheltered only from the land winds.

From Point Enragée to the head of the bay, the course is, first, E. N. E. ¼ E. 3 leagues to Grand Jervey; then E. ¾ N. 7½ leagues to the head of the bay; the land in general along the south side is high, bold to, and of uneven appearance, with hills and valleys of various extent, the latter mostly covered with wood, and having many fresh water rivulets.

**BAY L'ARGENT.**—Seven leagues of the eastward of Point Enragée is the Bay L'Argent, where there is anchorage in 30 or 40 fathoms water, sheltered from all winds.

**HARBOR MILLÉ.**—The entrance to Harbor Millé lies to the eastward of the east point of L'Argent. Before this harbor, and the Bay L'Argent, is a remarkable rock, which, at a distance, appears like a shallop under sail. Harbor Millé branches into two arms, one lying to the S. E. the other to the east; at the upper part of both are good anchorages. Between this harbor and Point Enragée are several bar-harbors, or small bays, with sandy beaches; but the water all along the coast is very deep; you may safely anchor any where, but it must be very near the shore.

Cape Millé lies N. E. ¼ E. one league from the Shallow Rock above mentioned, and near 3 leagues from the head of Fortune Bay; it is a high reddish barren rocky point. The width of Fortune Bay at Cape Millé does not much exceed half a league; but, immediately below, it becomes twice as wide, by which the Cape may readily be known; and above this cape the land on both sides is high, with steep craggy cliffs. The head of the bay is terminated by a low beach, behind which is a large pond, or bar-harbor, fit only for boats. In this, and in all the bar-harbors between this and the Grand Bank, are convenient places for building stages, and good beaches for drying fish, fitted to accommodate numerous boats.

**GRAND LE PIERRE** is a good harbor, situated on the north side of the bay, half a league from the head. The entrance cannot be seen until you are abreast of it; there is no danger in going in, and you may anchor in any depth from 8 to 4 fathoms, sheltered from all winds.

**ENGLISH HARBOR** lies a little to the westward of Grand Pierre; and to the westward of English Harbor is the Little Bay de L'Eau, both of which are small, and only fit for boats.

**NEW HARBOR** is situated opposite to Cape Millé, and to the westward of the Bay de L'Eau; it is a small inlet, and has good anchorage on the west side, in from 8 to 5 fathoms, sheltered from S. W. winds.

**THE HARBOR FEMME** lies half a league to the westward of New Harbor, it is narrow, and has in it 20 and 23 fathoms; before its entrance is an islet, near to which are some rocks above water; one league to the westward of Harbor Femme is Brewer's Hole, fit only for boats; before this cove is also a small island near the shore, and some rocks above water.

**HARBOR LA CONTE** is situated one mile to the westward of Brewer's Hole; before this are some islands, the outer one is called the Petticoat Island, the inner Smock Island, there are also two smaller ones between these, and a sunken rock or two; the best passage in is on the west side of the outer island, and between the two larger ones; so soon as you begin to open the harbor, keep the inner island close on board, to avoid some sunken rocks

that lie near a small island, which you will discover between the N. E. point of the outer island, and the opposite point on the main: there is also another rock which appears at low water, and lies higher up on the side of the main; and when you get beyond these dangers, you may keep in the middle of the channel, and will soon open a fine spacious harbor, wherein you may anchor in any depth, from 6 to 16 fathoms water, on a bottom of sand and mud, shut in from all winds. To the eastward of the outer island there is a small cove fit for small vessels and boats, and otherwise convenient for the fisheries.

**LONG HARBOR** lies 4 miles to the westward of Harbor La Conte, and N. E. by E. distant 5 leagues from Point Enragée. It may be known by Gull Island, which lies at its mouth, and a small rock, which lies half a mile without the island, and has the appearance of a small boat; there is a passage into this harbor on each side of this island, the western one is the broader of the two; nearly in the middle of this channel, a little outside of the island, is a ledge of rocks, whereon is two fathoms water; and a little within the island, on the eastern side, are others, 2 cables' length from the shore, they lie off two sandy coves, and are visible at low water. Long Harbor runs 5 leagues up into the country, but the only anchoring place is in Morgan's Cove, on the N. W. side of the harbor, about 2 miles within Gull Island, in 15 fathoms water, unless you run above the Narrows; there is a salmon fishery at the head of the bay.

A little to the westward of Long Harbor, is Hare Harbor, fit for small vessels only. Two miles to the northward of Hare Harbor, is Mal Bay, having very deep water, extending N. Easterly about 5 miles, and having no anchorage except at its furthest end; to the westward of Mal Bay, near the shore, lie the Rencontre Islands, the westernmost of which is the largest, has a communication with the main at low water. In and about this island is shelter for small vessels and boats.

**BELLE HARBOR** lies 4 miles N. W. by N. from the westernmost Rencontre Island; the passage into it is on the western side of the island, and so soon as you have passed the islands you will open a small cove, on the east side, where small vessels can anchor, but large vessels must run up to the head of the harbor and anchor in 20 fathoms, where there is most room; it is but an indifferent harbor. About  $1\frac{3}{4}$  of a mile westward of Belle Harbor is Lally Cove, behind an island, fit for small vessels only; the west point of this cove is high and bluff, and is called Lally Head; to the northward of this head is Lally Back Cove, where ships may anchor in 14 or 16 fathoms water.

Two miles to the northward of Lally Cove Head, are East Bay and North Bay, in both of these there is deep water, but no anchorage near the shore; at the head of North Bay is the largest river in Fortune Bay, and appears to be a good place for the salmon fishery, from which circumstance it is named Salmon River.

**CINQ ISLES BAY.**—The Bay of Cinq Isles lies to the southward of the North Bay, and opposite to Lally Cove Head; there is tolerably good anchorage for large ships on the S. W. side of the islands, in the bottom of the bay. The north arm is a very snug place for small vessels, and salmon may be caught at its head.

**CORBEN BAY.**—A little to the southward of the Bay of Cinq Isles is Corben Bay, where there is good anchorage for any ships in 22 or 24 fathoms water. About 2 miles south-eastward from Lally Cove Head are 2 islands, about a mile distant from each other; the north-easternmost is called Belle Island, and the other Dog Island; they are bold to all round. Between Dog Island and Lord and Lady Island, which lies off the south point of Corben Bay, something nearer to the latter, is a sunken rock, with deep water all round it; and, about a quarter of a mile to the northward of Lord and Lady Island, is a rock which appears at low water.

**BANDE DE L'ARIER BAY** lies on the west point of Belle Bay, and N.  $\frac{1}{2}$  W. 3 leagues from Point Enragée; it may be known by a very high mountain over the bay, which rises almost perpendicular from the sea, called Iron Head. Chapel Island, which forms the east side of the bay, is high land also; the harbor lies on the west side of the bay, just within the point formed by a narrow low beach, and is a snug place; between the harbor and Iron Head there is tolerably good anchorage in 18 or 20 fathoms.

Bande de L'Arier Bank has 7 fathoms water on it, and lies with the beach of Bande de L'Arier Harbor just open of the west point of the bay, and Boxy Point on with the north end of St. Jacques Island.

**ST. JACQUES.**—Two miles to the westward of Bande de L'Arier is the harbor of St. Jacques, which may be readily known by the island before it being high at each end, and low in the middle. The passage into the harbor is on the west side of the island, free from danger, as is the harbor, where you may anchor in from 17 to 4 fathoms.

**BLUE PINION.**—About one and a half mile to the westward of St. Jacques, is the harbor of Blue Pinion; and a little to the westward of that is English Cove.

**BOXY HARBOR.**—Boxy Point lies W.  $\frac{3}{4}$  S. 6 miles from St. Jacques Island, and E. N. E.  $\frac{1}{2}$  E. 12 miles from the east end of Brunet Island; it is of moderate height, and the most advanced to the southward of any land on the coast. Boxy Harbor lies N. E. 3 miles from Boxy Point, in which there is anchorage in 4 or 5 fathoms water, fine sandy ground; to

sail in, bring Head, in this which lie off

W. N. W. league from S. John's Head John's Harbor islets, called

GREAT In this bay the sage in is on sels can enter

BARRYS St. John's H age for large

HARBOR leagues from from each ot

above water. length from t head. The o

of the S. W. good, and ple the N. E. arm

secure from a there are 3 fa which is the

which is high soon as you o

From the V West 5 miles stretching fro

fathoms. Th Gull Island.

CONNAIG Point, the be extends abou water, which

the channel b mile from the

Connaigre bay; it is ver side of the isl

bay, are two Dawson's C

Connaigre H greatest) isla Basseterre P

of wood, and tant 3 miles

PASS IS length and n from Point M

Western side and to the N passage betw

ly is traverse fathoms water

REMARK northern side extending 4

side of Fort being better ness and fert

SOUNDI place much

\* On Mique

ent of the outer  
which appears at  
beyond these  
a fine spacious  
on a bottom of  
there is a small  
ps.

nd N. E. by E.  
which lies at its  
the appearance  
nd, the western  
e outside of the  
n the island, on  
vo sandy coves,  
country, but the  
about 2 miles  
ows; there is a

sels only. Two  
r, extending N.  
to the westward  
of which is the  
s island is shel-

neontre Island;  
have passed the  
an anchor, but  
where there is  
Belle Harbor  
his cove is high  
lly Back Cove,

Bay, in both of  
orth Bay, is the  
u fishery, from

the North Bay,  
age ships on the  
ery snug place

ben Bay, where  
south-eastward  
the north-east-  
ound. Between  
en Bay, some-  
about a quarter  
at low water.

and N.  $\frac{1}{2}$  W. 3  
the bay, which  
which forms  
of the bay, just  
een the harbor

h of Bande de  
with the north

the harbor of St.  
each end, and  
land, free from

Macques, is the

Island, and E.  
height, and the  
N. E. 3 miles  
ndy ground; to

ail in, bring Boxy Point open of a little black head just within the point, called Friars Head, in this direction you will keep the middle of the channel, and between the shoals which lie off each point of the harbor where the stages are.

W. N. W. one mile from Boxy Point is the Island of St. John, and N. N. W. half a league from St. John's Island is St. John's Head, high, steep, and craggy. Between St. John's Head and Boxy Point is St. John's Bay, quite exposed; in the bottom of this is John's Harbor, fit for boats only. On the north side of St. John's Head are two rocky islets, called the Gull and Shag; at the west end of which there are several sunken rocks.

GREAT BAY DE L'EAU is about  $1\frac{1}{2}$  league to the northward of St. John's Head. In this bay there is good anchorage in various depths, sheltered from all winds. The passage in is on the east side of the island, which lies in its entrance; for only very small vessels can enter to the westward.

BARRYSWAY BAY.—To the westward of Bay de L'Eau, about 3 miles north from St. John's Head, is Little Bay Barrysway, on the west side of which there is good anchorage for large ships in 7, 8, or 10 fathoms; and both wood and water to be obtained with ease.

HARBOR BRITON lies to the westward of Little Barrysway, and N. N. E.  $\frac{1}{2}$  E. 2 leagues from the Island of Sagona. The heads which form the entrance are high, and lie from each other S. E. and N. W. distant about 2 miles. Near the east head is a rock above water. The only danger in going in is a ledge of rocks, which stretches 2 cables' length from the south point of the S. W. arm, which is more than a mile within the west head. The only place for ships of war to anchor in is above this ledge, before the entrance of the S. W. arm, in 16 or 18 fathoms, mooring nearly east and west; the bottom is very good, and plenty of wood and water is to be obtained here. Opposite to the S. W. arm is the N. E. arm, or Jerseyman's Harbor, which is capable of holding a great number of ships, secure from all winds, in 6, 7, and 8 fathoms water: it has a bar at the entrance, on which there are 3 fathoms. The mark to sail over the bar is, the point of Thompson's Beach, which is the south point at the entrance into the S. W. arm, open of Jerseyman's Head, which is high and bluff, on the north side of the entrance into Jerseyman's Harbor; so soon as you open the harbor, haul up to the northward, and anchor.

From the West end of Harbor Briton to Connaigre Head the bearing and distance are West 5 miles; between are Gull Island and Deadman's Bay, off which there is a bank stretching from the shore between 2 and 3 miles, whereon the depths vary from 34 to 4 fathoms. The sea, during storms, will sometimes break for a considerable way out from Gull Island.

CONNAIGRE BAY.—From Connaigre Head, which is high and craggy, to Basseterre Point, the bearing and distance are N. W.  $\frac{3}{4}$  W. 7 miles; between is Connaigre Bay, which extends about 4 leagues inland. In the mouth of the bay lie the Connaigre Rocks, above water, which may be approached very near, there being no danger but what shows itself: the channel between them and Connaigre Head is the safest, as a ledge of rocks extends a mile from the north shore, which renders the other channel rather dangerous.

Connaigre Harbor is near 5 miles above the head, within a point on the south side of the bay; it is very small, and the depth of water is 7 fathoms; the passage in is on the S. E. side of the island, which lies before it. Abreast of this harbor, nearly in the middle of the bay, are two islands; and on the south side of the westernmost, are some rocks above water.

Dawson's Cove is on the N. W. side of the bay, and bears N. N. E. about 4 miles from Connaigre Head, and W. N. W. 2 miles from the west end of the westernmost (and the greatest) island: the anchorage is in 6 or 5 fathoms, quite exposed to southerly winds. Basseterre Point, which forms the west point of Connaigre Bay, is of moderate height, clear of wood, and from thence to Pass Island, hold to; Pass Island lies nearly W. by N. distant 3 miles from Basseterre Point.

PASS ISLAND, which is the N. Western extremity of Fortune Bay, is a full mile in length and narrow, it bears from the N. point of \*Miquelon N. E. by N. 7 leagues, and from Point May N.  $\frac{1}{2}$  E. 12 leagues. It lies near the shore and is rather lofty; on its S. Western side there are several rocks above water, which extend a full mile from the island; and to the N. W. is a sunken rock about a quarter of a mile from the island; there is a passage between this island and the main, about the length of two cables wide, it frequently is traversed by small vessels, who sometimes anchor there on a fine sandy bottom in 6 fathoms water. The cod-fishery about this part is generally considered good and productive.

REMARKS ON FORTUNE BAY.—The general appearance of the land on the northern side of Fortune Bay, is hilly, rising directly from the sea, with craggy, barren hills, extending 4 or 5 leagues inland, having many rivulets and ponds, while that on the southern side of Fortune Bay has a very different appearance, having less of these rugged hills, and being better clothed with wood of a short brushy kind, giving to the country an air of greenness and fertility.

SOUNDINGS.—In the night time, or in dark foggy weather, the mariner should not place much dependance on the soundings in Fortune Bay, for therein they might be great-

\* On Miquelon Island a lighthouse is built, showing a light from 1st May to 15th November.



ly and fatally deceived, inasmuch as, in many places, the water near the shores and in its creeks and harbors is often deeper than in the middle of the bay itself.

**HERMITAGE BAY.**—This extensive bay is bounded on the S. W. by Pass Island, and to the northward by the islands that form the Bay of Bonne and Great Jarvis Harbor, the width being more than 2 leagues: and by the southern shores of Long Island, where it begins to narrow; in sailing along the southern coast from Pass Island, you will discover the Fox Islands, which are distant from Pass Island 10 or 11 miles; these islands are situated opposite to the entrance to Hermitage Cove about  $\frac{3}{4}$  of a mile from the land, and are said to have good fishing about them; off the Northern Fox Island are several rocks above water, and a sunken rock lies also off the south side of this island. To enter Hermitage Cove you should keep between the islands and the shore, borrowing somewhat towards the main land, where you will find 30, 32, and 37 fathoms water; here you will see the cove open, and may turn in south, having deep water and without the least danger; the anchorage is good, with every convenience for fishing, and plenty of both wood and water. From hence Hermitage Bay runs in nearly west for 12 miles, with very deep water, until you get near the head, where it gradually lessens to 25 and 22 fathoms, and further in to 9 fathoms; there is a small islet or two on the southern side, but no danger whatever.

**LONG ISLAND,** which separates the Bay of Despair from Hermitage Bay, is of a square form, about 8 miles long and nearly 8 leagues in circuit. The eastern passage is very good, but narrow, and is between the east end of Long Island and the main, called the Passage of Long Island. The west entrance into the Bay of Despair from Hermitage Bay is by the west end of Long Island. About half a mile from its S. W. point are two rocks above water, with deep water all round them.

**GALTAUS HARBOR.**—There are four harbors on the south side of Long Island, the easternmost of which is called Galtaus; this is but small, and lies near the south-east point of the island: the best channel into the harbor is on the west side of several rocky islands, which lie at the entrance, wherein are 4 fathoms, but in the harbor there are from 15 to 24 fathoms.

**PICARRE HARBOR.**—The next is Picarre, which lies N. by E. half a league from the easternmost Fox Island; in going in here, keep near the west point, in order to avoid some sunken rocks off the other: the anchorage is in the first cove on the east side, in 9 or 10 fathoms, sheltered from all winds.

**ROUND HARBOR.**—The next harbor, called Round Harbor, is about 2 miles to the westward of Picarre, and fit only for small vessels, the channel in being so narrow.

**LONG ISLAND HARBOR** is the fourth, and lies about  $2\frac{1}{2}$  miles from the west end of Long Island. This harbor has two arms, one running in to the north, the other to the eastward; they are both very narrow, and have from 40 to 7 fathoms water; the eastern arm is the deepest, and affords the best anchorage. The passage in is on either side of an island which lies off the entrance, and has several rocks above water about it.

**BAY OF DESPAIR.**—The entrance of the Bay of Despair lies between the west end of Long Island and Great Jarvis Island (which lies in the mouth of the harbor of that name); the distance between is one mile and a quarter, and midway no bottom is found with a line of 280 fathoms. The Bay of Despair forms two capacious arms, one extending full 8 leagues to the north-eastward, the other about 13 miles northward: in the N. E. arm are several arms and islands, and tolerably good anchorage in several places; in the north arm there is very deep water, and no anchorage excepting in the small bays and coves which lie on each side of it, but in an arm of this bay, which runs easterly, there is a fine salmon fishery, and wood in plenty. In the N. E. arm also there are good salmon fisheries at Little River and Connie River; all the country about this part is mountainous and barren, but about the head of the bay it becomes level, and has abundance of wood, such as fir, pine, birch, witch hazel, spruce, &c.

**GREAT JARVIS HARBOR** is situated at the west entrance into the Bay of Despair; it is a safe harbor, with good anchorage in every part of it, in from 16 to 20 fathoms, secure from all winds, and plenty of wood and water. The passage in is on either side of the Great Jarvis Island; but the southernmost channel is the safest, there being no danger in it but the shore itself. In the northern channel are several sunken rocks. To sail in you should bring the north point between the two rocks above water, on the starboard side, and then steer directly in; this will carry you clear of some sunken rocks which lie on the west point of the island; these rocks appear at low water: the entrance to this harbor may be known by the east end of Great Jarvis Island, which is a high, steep, craggy point, called Great Jarvis Head, and is the northern point of the south entrance to the harbor.

**BONNE BAY** lies about a league to the westward of Great Jarvis Head, and nearly N. by E. distant 7 miles from Pass Island; it has several islands at its entrance, the westernmost of which is the largest and highest. The best passage in is to the eastward of the largest island, between it and the two easternmost islands. The bay runs in north 4 miles, and there is no danger but what shows itself; you may go on either side of Drake Island, which is small, and nearly in the middle of the bay; between which, and two small islands

on the west  
but the best  
ground, and  
the two small  
winds. The  
ing in or out  
some sunken  
of Bonne B.

W. N. W.  
this entrance

FACHEU  
N. N. E. 2 l  
parts of it. O  
to 20 fathom  
or 70 fathom  
very near the  
small craft; a  
only for small

HARE B  
runs in N. N.  
home to both  
there is good  
cove about ou  
to the shore.

DEVIL'S  
Hare's Ears  
with deep wa

The Bay o  
W. 2 leagues  
rowest part.  
quite land-loc  
points of view  
Richard's Ha  
leagues from  
shore, having

CHALEU  
leur, which r  
parts. At the  
rate height, a  
water; a littl  
which you ca

FRANCO  
Francois, a s  
ter of a mile  
is from 30 to  
business.

OAR BAY  
lies Oar Bay  
the bay is au  
miles, and is  
the head is a  
entrance into  
shelter for st

CAPE L  
lat.  $47^{\circ} 31'$   
leagues from  
known by the  
flat at the te

THE PE  
N. W.  $\frac{1}{2}$  N.  
near to each  
day-time to  
and, which  
and the gro

WHALE  
from Cape  
100 fathoms

shores and in its

by Pass Island, Great Jervis Harbor, Long Island, where you will discover islands are situated the land, and are several rocks above enter Hermitage what towards the will see the cove; the anchor-wood and water. deep water, until further in to 9 whatever.

Hermitage Bay, is of a eastern passage is the main, called the from Hermitage V. point are two

of Long Island, near the south-east of several rocky or there are from

If a league from in order to avoid the east side, in 9

ut 2 miles to the narrow.

on the west end rth, the other to water; the east-on either side of out it.

een the west end e harbor of that bottom is found ms, one extend-ard: in the N. E. l places; in the l bays and coves y, there is a fine od salmon fishe-ountainous and e of wood, such

Bay of Despair; fathoms, secure ther side of the ng no danger in

To sail in: you rboard side, and which lie on the this harbor may gy point, called harbor.

ead, and nearly rance, the west-eastward of the north 4 miles, Drake Island, o small islands

on the west side of the bay, within Great Island, there is anchorage in 20 or 30 fathoms; but the best place for large ships is near the head of the bay, in 12 or 14 fathoms, clear ground, and convenient for wood and water. On the N. W. side of Great island, within the two small islands, is very good anchorage, in from 16 to 24 fathoms, secure from all winds. The entrance from this bay is to the northward of the two small islands. In sailing in or out of the bay, approach not too near the south point of Great Island, as there are some sunken rocks lying at one quarter of a mile from the shore. A little to the westward of Bonne Bay is Muskita Cove, a small inlet of from 30 to 47 fathoms water.

W. N. W. 4 miles from Bonne Bay is the entrance to the Bays of Facheux and Dragon; this entrance being very conspicuous at sea, the coast may here be readily known.

FACHEUX, which is the easternmost branch, is very easily seen to seaward, it runs in N. N. E. 2 leagues, and is one-third of a mile wide at the entrance, with deep water in most parts of it. On the west side of the bay are three coves, where ships may anchor in from 10 to 20 fathoms. Dragon Bay lies in N. W. one league, and is near half a mile wide, with 60 or 70 fathoms water, and no anchorage excepting near the head; and then you must lie very near the shore. One mile to the westward of Facheux is Little Hole, with shelter for small craft; and one league to the westward of Facheux is Richard's Harbor, a place fit only for small vessels and fishing shallops, with 23 fathoms water in it.

HARE BAY.—N. W. by W. one league from Richard's Harbor, is Hare Bay, which runs in N. N. E. about 5 miles, and is about one-third of a mile wide, with deep water close home to both shores on all parts of it, except about one league up on the west side, where there is good anchorage, in from 8 to 15 fathoms, with plenty of wood and water, and a small cove about one mile up on the east side, where there are 30 fathoms, with gradual soundings to the shore.

DEVIL'S BAY.—N. W. about  $4\frac{1}{2}$  miles from Hare Bay, and one league N. E. from Hare's Ears Point, is Devil's Bay, a narrow inlet, extending a league to the northward, with deep water, and no anchorage until you come close to the head.

The Bay of Rencontre lies to the northward of Hare's Ears Point, and runs in N. W. by W. 2 leagues; it has deep water in most parts of it, and is near half a mile wide at the narrowest part. The anchorage is in 30 fathoms, above a low woody point on the south shore, quite land-locked. Hare's Ears Point is large, with a ragged rock upon it, which, from some points of view, looks like the ears of a hare. It lies W. by N.  $\frac{1}{4}$  N. distant 10 miles from Richard's Harbor, divides the Bays of Rencontre and Chaleur, and bears N. W.  $\frac{1}{4}$  W. 6 leagues from Pass Island. Off this point is a fishing bank, extending a full mile from the shore, having from 20 to 36 fathoms over it.

CHALEUR BAY.—Two miles to the westward of Hare's Ears Point is the Bay of Chaleur, which runs in about 2 leagues N. N. W. It is very narrow, and has deep water in most parts. At the north entrance into the bay, and close to the land, is a small island of moderate height, and half a league within the island, on the N. E. side of the bay, is a rock above water; a little within this rock, on the same side, is a small cove, with a sandy beach, off which you can anchor in 28 fathoms, a cable's length from the shore.

FRANÇOIS BAY.—West, near half a league from the Bay of Chaleur, is the Bay of François, a small inlet running in N. W.  $\frac{1}{4}$  W. one mile, being at the entrance about a quarter of a mile broad, and 17 fathoms deep, but just within is 50 and 60 fathoms; at the head is from 30 to 20 fathoms, good anchorage, and very convenient for carrying on the fishing business.

OAR BAY.—Westward, 4 miles from the Bay François, on the east side of Cape la Hune, lies Oar Bay; off the east point of its entrance is a low rocky islet, and, in the entrance of the bay is another, with a passage on each side of it. The bay runs in N. N. E. about 4 miles, and is one-third of a mile wide, with deep water close to both shores all the way up; at the head is a harbor for small vessels, with only 5 fathoms water. At the west side of the entrance into the bay is Cul de Sac, a little cove, with 3 and 4 fathoms water, and good shelter for small vessels.

CAPE LA HUNE is the southernmost point of land on this part of the coast, and lies in lat.  $47^{\circ} 31' N.$  bearing W. N. W.  $\frac{1}{4}$  N. 8 leagues from Pass Island, and N. N. W.  $\frac{1}{4}$  N. 10 leagues from Cape Miquelon; its figure much resembles a sugar-loaf: this cape may also be known by the high land of La Hune, which lies one league to the westward of it, appearing flat at the top, and may be seen from a distance of 16 leagues.

THE PENGUIN ISLANDS lie W. S. W.  $\frac{1}{4}$  S.  $10\frac{1}{2}$  miles from Cape La Hune, and N. W.  $\frac{1}{4}$  N. 10 leagues from Cape Miquelon: they are an assemblage of barren rocks lying near to each other, and altogether about 2 leagues in circuit; and may be approached in the day-time to the distance of half a league all round. On the W. S. W. side of the large island, which is the highest, is a small cove, fit for shallops, and convenient for the fisheries, and the ground about it is considered to be good for fishing.

WHALE ROCK.—E. S. E. 8 miles from the Penguin Islands, and S. by W. 3 leagues from Cape La Hune, lies the Whale Rock, on which the sea generally breaks; it is about 100 fathoms in circuit, with 10, 12, and 14 fathoms water close to all round it. From this

rock a narrow bank extends one league to the westward, and half a league to the eastward, with from 24 to 58 fathoms water on it, rocky and gravelly bottom. In the channel between the shore and this rock, and also between the shore and the Penguin Islands, are 120 and 130 fathoms of water, muddy bottom, and there is the same depth of water at one league without them.

**LA HUNE BAY** lies close to the westward of Cape La Hune; it is about two leagues deep, and one third of a mile wide, with deep water in most parts of it; but there is a sunken rock, which lies off the west point of the entrance, nearly one third of the channel over. In sailing in or out of this bay, you should keep the eastern shore on board, in order to avoid a sunken rock which lies off the west point of the entrance into the bay, nearly one third over. Two miles up the bay is Lance Cove, having anchorage in 14 and 16 fathoms water, good clean ground. A cable's length off the southern point of this cove is a small shoal with 9 feet water, and between it and the point there are 5 fathoms. To sail into this place, keep the east point of the bay open of a red cliff point, off which is a rock above water, until the round hill you will see over the valley of the cove, is brought on with the north side of the valley; you will then be above the shoal, and may haul into the cove with safety. There is a narrow bank which stretches quite across the bay, from the south point of the cove to the opposite shore, whereon are from 27 to 45 fathoms.

**LA HUNE HARBOR** lies half a league to the westward of Cape La Hune; it has an island before its entrance, and is fit only for small vessels, and open to westerly winds: before it lies an island near the shore. The channel into the harbor is on the N. W. side of the island. There is no danger in going in, and you must anchor close up to the head, in 10 fathoms water. This harbor is well adapted for the fishery, there being good fishing ground about it, and a large beach quite across from the head of the harbor to La Hune Bay: a space of 800 feet, exposed to the open air, and well calculated for drying fish.

Four leagues N. W.  $\frac{3}{4}$  W. from Cape La Hune, is the entrance of Little River, which is about 100 fathoms wide at the entrance, and 10 fathoms deep: a little way up there is anchorage in 10, 8, and 7 fathoms water, good ground. Between Cape La Hune and Little River, the land is tolerably high, and forms a bay, where there are several small islands and rocks above water, the outermost of which lie N. N. E.  $\frac{1}{2}$  E. 3 leagues from the Penguin Islands, and are called the Magnetic Rocks.

S. by W.  $\frac{1}{2}$  W. 7 miles from the entrance of Little River, and N. by W.  $\frac{1}{2}$  W. from the Penguin Islands, lie the Little River Rocks, which are just above water, with very deep water around them.

**THE ISLES OF RAMEA**, which are of various extent, both in height and circuit, lie N. W.  $\frac{1}{2}$  N.  $5\frac{1}{2}$  leagues from the Penguin Islands, and one league from the main: they extend east and west 5 miles, and north and south 3 miles, and have several rocks and breakers about them; but more on the south side than on the north. The easternmost island is the largest, and is very high and hilly: the westernmost, called Columbe, is a remarkably high round island, of small circuit, with some rocky islands and sunken rocks near it.

**RAMEA HARBOR.**—There is a harbor for small vessels, formed by the islands which lie near Great Ramea and the Columbe, called Ramea Harbor, where they may lie sheltered from all winds. To enter this from the westward, you should give the southern point a berth on account of some rocks that lie off the starboard island, these are all above water; steer E. N. E. towards the harbor, keeping as nearly mid-channel as you can, the passage is above a cable's length broad, and run for the anchorage in Ship Cove; this is the second inlet on the N. Western shore; you will here ride safely, on clean ground, in 5 fathoms water. To enter from the eastward, you must keep the northern side of Great Ramea on board, until you are up to the west end thereof, then steer S. W. into the harbor, keeping in the middle of the channel, in about three fathoms, and anchor as before directed. This harbor is very convenient for fishing vessels; in it, and also about the islands, are several places fit for erecting stages and drying fish, which seem to be well calculated for that purpose.

The Ramea Rocks are two in number, close to each other; they lie about south, distant 4 miles from the east end of Great Ramea. W. S. W. one league from these rocks is a small bank with only 6 fathoms water on it; and, nearly in the middle, between Ramea and the Penguin Islands, is the New Bank, with from 14 to 50 fathoms water; to run upon the shoalest part of this bank, bring the two Ramea Rocks on with the S. Western part of Ramea Islands, and between them and Columbe, and the entrance to Little River N. E.  $\frac{3}{4}$  E.

**OLD MAN'S BAY.**—Four miles to the westward of Little River is Old Man's Bay, which runs in N. N. E. about 7 miles, and is nearly a mile wide; the water throughout the bay is very deep. About one mile and a half up the bay, on the eastern side, is a small island, called Adam's Island, behind which vessels can ride, if necessary, in 30 and 40 fathoms; but the best anchorage is at the head, in 14 or 16 fathoms.

**MOSQUITO HARBOR** lies about half a league to the westward of Old Man's Bay; it is a snug and safe harbor, and will hold a great number of vessels in perfect security; but the entrance is so narrow, being only 48 fathoms in breadth, that it is difficult to get in or out; the land on both sides is high, and off the southern point of entrance is a large white rock, about a cable's length from which is a black rock, above water, on the southern side of which

is a sunk rock the course is a should give the anchor, be as a harbor you will of both wood a south and east it is common

Fox Island to the westwa This is a com water. You itself.

**WHITE H** N. N. E. one runs in N. E. deep water cl ground rises anchorage.

S. W. side of is a small har but there are the western e is a black roc the westward are above a n

**RED ISL** and nearly no formed by Re best, and has close on board

The BUR and forming N. from Ran the N. E. sid Columbe. S which the se all round it: board, and st on your starl moor with a Cove and a s ground, and dangerous, u and eastward rocks discov afford either

**WOLF I** from Boar I the entrance of a quarter head of the

King's H quarters of east point o harbor, and

**HA-HA.** mile from B and is about all over. C cable's leng head of the

**GREAT** the Great E from this p of water fo several sun

to the eastward, channel between the 120 and 130 fathoms without them. About two leagues it; but there is a depth of the channel on board, in or to the bay, nearly in 14 and 16 fathoms. To sail into this is a rock above the water, which is caught on with the boat into the cove with the south point

Hune; it has an easterly winds; between the N. W. side of the bay to the head, in the good fishing to La Hune Bay; the fish.

Little River, which the way up there is the La Hune and several small islands, 3 leagues from

W.  $\frac{1}{2}$  W. from the water, with very deep

light and circuit, the main: they are rocks and breakers the most island is the remarkably high near it.

The islands which may lie sheltered on the northern point a berth in the water; steer E. the passage is above a small inlet on the water. To enter the harbor, until you are in the middle of the bay, is very convenient for erecting

the south, distant from the rocks is a small island named Ramea and the shoalest part of Ramea is N. E.  $\frac{3}{4}$  E.

Old Man's Bay, the harbor throughout the side, is a small inlet 30 and 40 fathoms deep.

Old Man's Bay; the security; but to get in or out; the large white rock, on the side of which

is a sunk rock, whereon the sea breaks; from this black rock to the entrance of the harbor, the course is about N. N. W. distant one-third of a mile. In sailing either in or out, you should give the black rock a small berth, keeping the western shore on board, and if obliged to anchor, be as quick as possible in getting a rope on shore, lest you drift on the rocks. In this harbor you will have from 18 to 30 fathoms water, with good riding every where, and plenty of both wood and water; in the narrows you will find 12 fathoms, the shores being bold to the south and easterly winds blow right in, northerly winds right out; and with westerly winds it is commonly either quite calm, or descends in irregular puffs.

Fox Island Harbor is formed by an island of the same name; it lies about half a league to the westward of Mosquito Harbor; between are several rocky islands and sunken rocks. This is a commodious harbor for small vessels, which may anchor in 8, 9, and 10 fathoms water. You may go in on either side of the island, and there is no danger but what shows itself.

WHITE BEAR BAY lies about 2 miles to the westward of Fox Island Harbor, and N. N. E. one league from Great Ramea Island; it has several islands at its entrance. It runs in N. E.  $\frac{3}{4}$  N. about 4 leagues, is near half a mile wide in the narrowest part, and has deep water close to both shores in most parts, to the distance of 6 miles up; then the ground rises at once to 9 fathoms, whence it shoals gradually to the head with good anchorage. The best passage into the bay is to the eastward of all the islands. On the S. W. side of Bear Island, which is the easternmost and largest in the mouth of the bay, is a small harbor, running in about east half a mile, with from 10 to 22 fathoms of water, but there are several sunken rocks before its mouth, rendering it difficult of access. At the western entrance is a high round white island, and S. W. half a mile from this island is a black rock above water. The best passage into the bay, from the westward, will be to the westward of this black rock, and between White and Bear Islands; some of the rocks are above a mile off the land.

RED ISLAND HARBORS.—Five or six miles to the westward of White Bear Bay, and nearly north from Ramea Columbe, are two small harbors, called Red Island Harbors, formed by Red Island, which lies close under the land. The westernmost is the largest and best, and has from 6 to 8 fathoms water, good anchorage. In going in, keep the island close on board, the outer part of which is composed of steep red cliffs.

The BURGEON ISLES are a cluster of islands extending about 5 miles along shore, and forming several snug and commodious harbors. They lie about 3 leagues N. W. by N. from Ramea Columbe. To sail into Burgeo from the eastward, the best passage is on the N. E. side of Boar Island, which is the northernmost, and lies N. N. W. from Ramea Columbe. S. E. by S. from this island half a league, is a rock, uncovered at low water, on which the sea generally breaks; you may go on any side of this rock, the water being deep all round it: so soon as you are to the N. W. of it, keep the north side of Boar Island on board, and steer W.  $\frac{1}{2}$  N. for Grandy's Cove, the north point of which is the first low point on your starboard bow; haul round that point, and anchor in the cove in 14 fathoms, and moor with a fast on shore. The best place for large ships to anchor in is, betwixt Grandy's Cove and a small island, lying near the west point of Boar Island, in 20 or 24 fathoms, good ground, and sheltered from all winds. To sail into Grandy's Cove from the westward is dangerous, unless well acquainted: there are several safe passages in from the southward and eastward, between the islands, and good anchorage; and in bad weather all the sunken rocks discover themselves, and you may run in without any fear; but the islands do not afford either wood or water.

WOLF BAY extends inwards N. E. by E. one league: the entrance is E. N. E. 2 miles from Boar Island, and two miles to the westward of Red Island Harbor; the east point of the entrance is composed of low rugged rocks, off which is a sunken rock, at the distance of a quarter of a mile from shore, over which the sea breaks in bad weather. Near the head of the bay is tolerably good anchorage, and plenty of wood and water.

King's Harbor lies round the west point of Wolf Bay, and runs in N. E. by E. three quarters of a mile; before its mouth is a cluster of little islands. To sail in, keep the east point of these islands on board, and steer N. by W. and north for the entrance of the harbor, anchoring under the east shore in 9 fathoms.

HA-HA.—On the south side of the islands before King's Harbor, and nearly north one mile from Boar Island, is the entrance into the Ha-Ha, which runs in W. N. W. one mile, and is about a quarter of a mile broad, with from 20 to 10 fathoms water, and good ground all over. Over the south point of the entrance into this harbor is a high green hill; and a cable's length and a half from the point is a sunken rock that always shows itself. Over the head of the Ha-Ha, is Richard's Head, a mark for running upon Ramea Shoal.

GREAT BARRYSWAY.—About four miles to the westward of the Burgeo Isles is the Great Barrysway point, which is low, white, and rocky; and E. N. E.  $\frac{1}{2}$  E. half a league from this point is the west entrance into the Great Barrysway, wherein is room and depth of water for small vessels. Between the Burgeo Isles and the Great Barrysway Point, are several sunken rocks, some of which are half a league from the shore.



**CONNOIRE BAY.**—N. W.  $\frac{1}{2}$  N. 4 leagues from the Burgeo Isles, is the east point of the Bay of Connoire: this point is so far remarkable that it rises with an easy ascent to a moderate height, and much higher than the land within it; the west point of the bay is low and flat, and to the westward of this are several small islands. The bay runs in N. E. by N. about a league from the east point to the middle head, which lies between the two arms, and is half a league wide, with 14, 12, 10, and 8 fathoms, close to both shores, good anchorage, and clear ground, but open to S. W. winds. The N. E. arm affords shelter for small vessels from all winds. To sail in, keep nearest the starboard shore, and anchor before a small cove on that side, near the head of the arm, in  $3\frac{1}{2}$  fathoms; towards the head of the arm on the north-western side, is a bank of mud and sand, upon which a vessel may run, if necessary, and receive no damage.

**THE BAY OF CUTTEAU** lies about 2 leagues to the westward of Connoire: its depth will admit small vessels only. Round the west point of Cutteau is Cinq Serf, wherein are a number of islands, which form several small snug harbors. Right off Cinq Serf, about half a league from the shore, is a low rocky island, westward of which is the safest passage into the largest harbor; keep near this rock, steering E. N. E.  $\frac{1}{2}$  E. towards the south-eastern shore, until you get abreast of a small woody island; this is the easternmost except one, and lies about a quarter of a mile E. N. E. from a white rock in the middle of the channel; haul short round this island, and anchor behind it, in 7 fathoms water, here you will lie safely sheltered from all winds, or you may go further up, and anchor at its head in 4 fathoms.

**GRAND BRUIT.**—Four miles to the westward of the rocky island of Cinq Serf, is the harbor of Grand Bruit, which is small but commodious; and may be known by a very high remarkable mountain over it, half a league inland, which is the highest land on all the coast: down this mountain runs a considerable brook, emptying itself by a cascade into the harbor. Before the mouth of the harbor are several little islands, the largest of which is of middling height, with three green hillocks on it. A little outside of this island is a round rock, rather high above water, called the Columbe of Grand Bruit; and a quarter of a mile to the southward of this rock, is a low rock: in a direct line between the low rock and the rocky isles of Cinq Serf; half a league from the former, is a sunken rock, whereon the sea does not break in fine weather. The safest passage into Grand Bruit is to the north eastward of this rock, and of the islands lying before the harbor, between them and the three islands (which are low, and lay under the shore;) and, after you are to the northward of the sunken rock above mentioned, there is no danger but what shows itself. The harbor extends N. N. E. half a mile, and is but a quarter of a mile wide in the broadest part; but it is bold to on both sides, and has a depth of from 4 to 7 fathoms.

**BAY OF ROTTE.**—To the westward of Grand Bruit, between it and La Poile Bay, lies the Bay of Rotte, wherein are a great many islands and sunken rocks. The southernmost is a remarkable high round rock, called the Columbe of Rotte, which lies N. W. by W.  $8\frac{1}{2}$  leagues from the southernmost of the Burgeoes. Between this island and Grand Bruit is a reef of rocks, some above, and some under water, but they do not lie to the southward of the direct line between the islands. Within the islands of Rotte there is shelter for shipping; the safest passage in is to the westward of the islands between them and Little Ireland, which lies off the east point of La Poile Bay.

**LA POILE BAY** is large and spacious, and has several commodious harbors. It may be known by the high land of Grand Bruit, which is only five miles to the eastward of it; and likewise by the land on the east side of the bay, which rises in remarkably high craggy hills. About 11 mile S. W. from its east point lies Little Ireland, a small low island, environed with sunken rocks, some of which are one-third of a mile off: north, about half a mile from Little Ireland, is a sunken rock that shows itself at low water: this is the only danger in going into the bay, excepting such as lie very near the shore.

**GREAT AND LITTLE HARBORS.**—Two miles within the west point of the bay, and N.  $\frac{1}{2}$  W. 2 miles from Little Ireland, is Tweeds, or Great Harbor; its south point is low, and it extends inwards W. N. W. one mile; it is about  $1\frac{1}{2}$  cable's length wide in the narrowest part: and the anchorage is near the head of the harbor, in 18 or 20 fathoms, clear ground, and sheltered from all winds. Half a mile to the northward of Great Harbor is Little Harbor, the north point of which, called Tooth's Head, is the first high bluff head on the west side of the bay; the harbor extends inwards W. N. W. about a mile. In sailing in, give the south point a small berth. You may anchor about half way up the harbor, in 10 fathoms water, before the stage which is on its northern side.

**GALLY BOY'S HARBOR** lies on the east side of the bay, opposite Tooth's Head; it is small, snug, and convenient for ships bound to the westward. The north point is high and steep, with a white spot in the cliff, and near its southern point are some hillocks close to the shore. To sail in or out, keep the north side on board. You must anchor so soon as you are within the inner south point, in 9 or 10 fathoms, good ground; and sheltered from all winds. One mile to the northward of Gally Boy's Harbor, between two sandy

coves on the rock, that join Broad Cove the bay. In NORTH E. arm, which sandy point of fathoms water and water.

Indian Har are two small may get in at Little Ireland and lies near

GARIA B is W. N. W. small vessels shore, but no discover the white head, of the bay, a point N. N. lie to the W. row toward large enough

LA MO Harbor la Co is tolerably much higher Bay extends narrowest pa ing in, keep wards the ea 11 fathoms, which lies above water, the rock, hav ing with a f from the bay resort of the

ROSE B same name into the har give the isla and keep th ing within the harbor

Mull Ra anchorage islands, and

Seven m close under shelter for mile from

CONN Point, is C several su but when c water.

DEAD Point, are ands Harb fathoms, s are severa be known W. and st island on



is the east point of an easy ascent to a point of the bay is a bay runs in N. E. between the two both shores, good arm affords shelter shore, and anchor towards the head which a vessel may

of Connoire: its Cinq Serf, where- light off Cinq Serf, which is the safest E. towards the is the easternmost in the middle of fathoms water, here and anchor at its

Cinq Serf, is the town by a very high land on all the by a cascade into largest of which of this island is a and a quarter of een the low rock en rock, whereon nit is to the north en them and the to the northward itself. The har- the broadest part;

d La Poile Bay, The southern- h lies N. W. by island and Grand lie to the south- there is shelter n them and Lit-

harbors. It may eastward of it; bly high craggy low island, en- irth, about half this is the only

point of the bay, a south point is ighth wide in the 0 fathoms, clear great Harbor is high bluff head mile. In sail- up the harbor,

Tooth's Head; h point is high e hillocks close anchor so soon and sheltered een two sandy

coves on the east side of the bay, and nearly two cable's length from the shore, is a sunken rock, that just uncovers at low water.

Broad Cove is about two miles to the northward of Tooth's Head, on the same side of the bay. In this there is good anchorage in 12 or 14 fathoms.

**NORTH EAST ARM**—About two leagues up the bay, on the eastern side, is the N. E. arm, which is a spacious, safe, and commodious harbor. In sailing in, give the low sandy point on the S. E. side a small berth, and anchor above it where convenient, in 10 fathoms water, good holding ground, sheltered from all winds, and very convenient for wood and water.

Indian Harbor and De Plate lie just within the outer west point of La Poile Bay; these are two small coves, conveniently situated for the fishery, but fit only for small vessels, who may get in at high water.

Little Ireland bears from the southernmost of the Burgeons N. W. by W.  $\frac{1}{2}$  W.  $9\frac{1}{2}$  leagues; and lies nearly 11 leagues to the eastward of Cape Ray.

**GARIA BAY**—From Little Ireland to Harbor la Coue, and La Moine Bay, the course is W. N. W.  $\frac{3}{4}$  W. 9 or 10 miles; between lies the bay of Garia, and several coves, fit only for small vessels; before these there are several islands, and sunken rocks scattered along the shore, but none of them lie without the above course. In bad weather, all the sunken rocks discover themselves. To sail into Garia Bay, you will, in coasting along shore, discover a white head, this is the south point of an island, lying under the land, off the eastern point of the bay, and a little to the westward of two green hillocks on the main; bring this white point N. N. E. and steer directly towards it; keep between it and the several islands that lie to the W. S. westward; from the white point, the course into the bay is N. by W. bor- row toward the eastern point, which is low. The bay of Garia affords plenty of timber, large enough for building of ships.

**LA MOINE AND LA COUE HARBORS.**—The S. W. point of the entrance into Harbor la Coue, called Rose Blanche Point, (near to which are some rocks above water,) is tolerably high, and the land near the shore over Harbor la Coue and La Moine Bay is much higher than any other land in the vicinity: by this they may be known. La Moine Bay extends inwards N. E.  $\frac{3}{4}$  E. about 4 miles, and is one quarter of a mile broad in the narrowest part. Off the east point are some small islands, and rocks above water. In sailing in, keep the west point on board, until you have entered the bay; then edge over to- wards the east shore, and run up to the head of the bay, where you may anchor in 10 or 11 fathoms, good ground: here is plenty of wood and water. To sail into Harbor la Coue, which lies at the west entrance into La Moine Bay, steer N. N. W. between a rock above water, in the mouth of the harbor, and the west shore; so soon as you are within the rock, haul to the westward, into the harbor, and anchor in 6 or 8 fathoms water, moor- ing with a hawser on shore; or you may steer into the arm, which runs in N. E. by E. from the harbor, and anchor in 20 fathoms, sheltered from all winds. This has been the resort of the small fishing vessels for many years.

**ROSE BLANCHE.**—To the westward of Rose Blanche Point, is the harbor of the same name; it is small and snug, and the anchorage is in 9 fathoms water. The channel into the harbor is between the island lying off its western point, and Rose Blanche Point; give the island a good berth, on account of some sunken rocks which lie on its eastern side, and keep the west side of the small island which lies close to the point, on board, anchor- ing within the N. E. point of this island in 9 fathoms. To enter into the N. W. part of the harbor would be dangerous, if a stranger, because of its numerous islands and rocks.

Mull Race is a small cove 2 miles to the westward of Rose Blanche Point, wherein is anchorage for small vessels in 4 fathoms. Off the west point of the cove are two small islands, and several sunken rocks; the passage in is to the eastward of these.

Seven miles to the westward of Rose Blanche Point are the Burnt Islands, which lie close under the shore, and are not easily to be distinguished from it; behind these is a shelter for small vessels. Off these islands are sunken rocks, some of which are half a mile from the shore.

**CONNEY AND OTTER BAYS.**—Six miles to the westward of Rose Blanche Point, is Conney Bay and Otter Bay, both of which are rendered difficult of access by several sunken rocks outside the passage; which do not show themselves in fine weather; but when once you are safe within Otter Bay, there is good riding in 7, 8, and 9 fathoms water.

**DEAD ISLANDS HARBOR.**—W. N. W.  $\frac{3}{4}$  W. nearly 4 leagues from Rose Blanche Point, are the Dead Islands, which lie close under the shore; in the passage to Dead Islands Harbor, between the islands and the main, is good anchorage for shipping in 6 or 8 fathoms, sheltered from all winds; but it is very dangerous of access to strangers, as there are several sunken rocks in both the east and west entrances. The eastern entrance can be known by a remarkable white spot on one of the islands; bring this spot to bear N. by W. and steer in for it, keeping the starboard rocks on board, and leave the white spotted island on your larboard side. The western entrance may be recognized by a high point on

the main, a little to the westward of the islands, on the western part of which point is a green hillock; keep this point close on board, until you get within a little round rock, near to the westernmost island, at the eastern point of entrance; then haul over to the eastward for the great island, distinguished by a high hill, and steer E.  $\frac{1}{4}$  N. keeping the before mentioned little rock in sight.

**PORT AUX BASQUE.**—From the Dead Isles to Port aux Basque, the course and distance are W. N. W. about 4 miles; between lie several small islands close under the shore, and there are sunken rocks, some of which are half a mile from the shore. Port aux Basque is a small commodious harbor, which lies about 2 $\frac{1}{2}$  leagues to the eastward of Cape Ray. To fall in with it, bring the Sugar-Loaf Hill over Cape Ray, to bear N. N. W.  $\frac{1}{2}$  W. or the west end of the Table Mountain N. N. W. Steer in for the land with either of these marks, and you will fall directly in with the harbor: the S. W. point, called Point Blanche, is of a moderate height, and of white appearance; but the N. E. point is low and flat, and has, close to it, a black rock above water. In order to avoid the outer shoal, on which are three fathoms, and which lies E. S. E. three quarters of a mile from Point Blanche, keep the said point on board, and bring the flag-staff which is on the hill over the west side of the head of the harbor, on with the S. W. point of Road Island; that direction will lead you in the middle of the channel, between the east and west rocks, the former of which always show themselves, and these you leave on your starboard hand: continue this course up to Road Island, and keep the west point on board, in order to avoid the Frying-pan Rock, which stretches out from a cove on the west shore, opposite the island; and, so soon as you are above the island, haul to the E. N. E. and anchor between it and Harbor Island wherever you please, in 9 or 10 fathoms, good ground, and sheltered from all winds: this is called the Road or Outer Harbor, and is the only anchoring place for men of war, or ships drawing a great depth of water, but small vessels always lie up in the Inner Harbor. To sail into it, run in between the west shore and the S. W. end of Harbor Island, and anchor behind the said island, in 3 or 4 fathoms. In some parts of this harbor ships can lay their broadside so near to the shore as to reach it with a plank. This place has been frequented by fishermen for many years, it is well situated for their purposes, and is capable of most excellent accommodations; one mile to the eastward of Basque is Little Bay.

**GRAND BAY** lies about two miles to the westward of Port aux Basque; there are several small islands and rocks in and before it, the outermost of which are not above a quarter of a mile from the shore, on these the sea generally breaks: it is only fit for small vessels.

From Port aux Basque to Point Enragée, the bearing and distance are W. N. W. about a league, and thence to Cape Ray N. N. W. nearly 1 $\frac{1}{2}$  league. Point Enragée, is low; off it and to the eastward of it, are some sunken rocks a mile from the shore, on which the sea breaks.

**CAPE RAY** is the S. W. extremity of Newfoundland, situated in lat. 47 deg. 37 min. north, and longitude 59 deg. 17 min. west from Greenwich: the land of the cape is very remarkable; near the shore it is low, but three miles inland is a very high table mountain, which rises almost perpendicular from the low land, and appears to be quite flat at the top, excepting a small hillock on the S. W. point of it. This land may be seen, in clear weather, from the distance of 16 or 18 leagues. Close to the foot of the Table mountain, between it and the point of the cape, is a high round hill, resembling a sugar-loaf, (called the Sugar-Loaf of Cape Ray,) whose summit is a little lower than that of the table mountain; and to the northward of this hill, under the table mountain, are two other conical hills, resembling sugar-loaves, which are not so high as the former; one or other of these sugar-loaf hills are, from all points of view, seen detached from the table mountain.

There is a sandy bay between Cape Ray and Point Enragée, wherein ships may anchor with the winds from N. N. W. to East, but they should be cautious not to be surprised there with S. W. winds, which blow directly in, and cause a great sea. The ground is not the best for holding, being fine sand. Towards the east side of this bay is a small ledge of rocks, one mile from shore, on which the sea does not break, in fine weather. The best place for large ships to anchor in is, to bring the point of the cape N. W. and the high white sand-hill in the bottom of the bay N. E. in 10 fathoms water. Small vessels may lie farther in. Be careful not to run so far to the eastward as to bring the end of the table mountain on with the sand-hill, in the bottom of the bay, by which means the ledge of rocks before mentioned will be avoided.

N. W.  $\frac{1}{2}$  W. nearly one mile from the point of the cape, is a small ledge of rocks, called the Cape Rocks, whereon the sea always breaks; and, one mile to the northward of the cape, close under the land, is a low rocky island; there is a channel between the ledge and the cape, with 14 and 15 fathoms water, and also between it and the island with 4 and 5 fathoms; but the tides, which run here with great rapidity, render it unsafe to shipping.

The soundings under 100 fathoms do not extend above a league from the land to the southward and eastward of the cape, nor to the westward and northward of it, except on a

bank which are from 70 aux Basque fathoms.

THE IS Ray, in Ne Island; it is high hills up there is a li from the sea

CAPE N entrance into bears from t excepting no

THE Tl the tide get about 7 or 8 greatly influ and St. Pier Bay, it sets Hunc and C generally 2 considerable, ex what might time than at

THE

F

FROM C Cape Angui ward of Cap Between the wherein are which has a The shore n ger so far off being timber

ISLAND Cape Angui in compass, bar-harbor f southward.

COD RO good anchor point of the island, at the of the island to the south shoal stretch there is good

ST. GEO distance are George, whi leagues from land, is a go St. George but boats.

chorage in 7 two-thirds a

CAPE S the Bay of S

bank which lies off Port aux Basque, between 2 and 3 leagues from the land, whereon are from 70 to 100 fathoms, good fishing ground. S. E.  $\frac{1}{2}$  S. about 13 leagues from Port aux Basque, in the lat. of 47 deg. 14 min. north, is said to be a bank, whereon are 70 fathoms.

**THE ISLAND OF ST. PAUL**, bears W. S. W.  $\frac{1}{2}$  W. distant 14 leagues from Cape Ray, in Newfoundland, and E. N. E.  $\frac{1}{2}$  E. 4 leagues from the North Cape of Breton Island; it is about 5 miles in compass, including the islet at its N. E. end; it has three high hills upon it, and deep water close to all round. On the northern part of this island, there is a lighthouse containing a fixed light, it can be seen in clear weather 18 miles from the sea.

**CAPE NORTH** is a lofty promontory at the N. E. extremity of Breton Island; the entrance into the Gulf of St. Lawrence is formed by this cape and Cape Ray, and the latter bears from the former E. N. E.  $\frac{1}{2}$  E. distant 18  $\frac{1}{2}$  leagues: the depth of the water between, excepting near the island of St. Paul, is generally above 200 fathoms.

**THE TIDES.**—Between Cape Chapeau Rouge and Cape Ray, in all the bays, &c. the tide generally flows till 9 o'clock, on full and change, and its perpendicular rise is about 7 or 8 feet on springs; but it must be observed, that the tides are every where greatly influenced by the winds and weather. On the coast, between Cape Chapeau Rouge and St. Pierre, the current sets generally to the S. W. On the south side of Fortune Bay, it sets to the eastward, and on the north side to the westward. Between Cape La Hune and Cape Ray, the flood sets to the westward in the offing, very irregularly; but generally 2 or 3 hours after it is high water by the shore. The tide or current is inconsiderable, excepting near Cape Ray, where it is strong, and at times sets quite contrary to what might be expected from the common course of the tides, and much stronger at one time than at another; these irregularities seem to depend chiefly on the winds.

## THE WESTERN COAST OF NEWFOUNDLAND,

### FROM CAPE RAY TO THE STRAIT OF BELLE ISLE.

**FROM Cape Ray to Cape Anguille**, the course and distance are N.  $\frac{1}{2}$  E. 17 or 18 miles. Cape Anguille is the northernmost point of land you can see, after passing to the westward of Cape Ray; it is high table land, and covered with wood, in the country above it. Between the high land of the two capes the coast is low, and the shore forms a bay, wherein are the great and little rivers of Cod Roy; the northernmost is the great river, which has a bar-harbor, fit to admit vessels of 8 or 10 feet draught only at high water. The shore may be approached between the two capes to half a league, there being no danger so far off. It is a good salmon fishery, and for building small vessels and boats, there being timber in abundance.

**ISLAND COD ROY.**—The Island of Cod Roy lies  $1\frac{1}{2}$  or 2 miles to the southward of Cape Anguille, close under the high land; it is a low, flat, green island, of nearly 2 miles in compass, in the shape of a horse-shoe, forming, between it and the main, a small, snug bar-harbor for vessels of 10 or 12 feet draught; the safest entrance to it is from the southward.

**COD ROY ROAD.**—South-eastward from the island is Cod Roy Road, wherein is very good anchorage for shipping, in 8, 7, or 6, fathoms, on a clay bottom. With the south point of the island bearing about W. N. W. and the point of the beach on the inside of the island, at the south entrance into the harbor, on with a point on the main to the northward of the island, you will lie in 7 fathoms, and nearly half a mile from the shore; one league to the southward of Cod Roy Island is a high bluff point, called Stormy Point, off which a shoal stretches out a full mile; this point covers the road from the S. S. E. winds, and there is good anchorage all along the shore, between it and the island.

**ST. GEORGE'S BAY.**—From Cape Anguille to Cape St. George, the course and distance are N. N. E.  $\frac{1}{2}$  E. nearly 12 leagues; these two capes form the Great bay of St. George, which extends inwards E. N. E. 18 leagues from the former, and E. S. E. 11 leagues from the latter; at the head of this bay, on the south side, round a low point of land, is a good harbor, with excellent anchorage in 8, 10, or 12, fathoms water: the river St. George empties itself into the head of this bay, but it is not navigable for any thing but boats. On the north side of the bay, before the isthmus of Port-a-Port, is good anchorage in 7 or 8 fathoms, with northerly winds; from off this place a fishing-bank stretches two-thirds across the bay, with from 7 to 19 fathoms water on it, dark sandy bottom.

**CAPE ST. GEORGE** may be readily known not only by its being the north point of the Bay of St. George, but also by the steep cliffs on the north part of it, which rise per-

pendicularly from the sea to a considerable height; and by Red Island, which lies 5 miles to the north-eastward of the cape, and half a mile from the shore: this island is about  $\frac{1}{3}$  mile in length, and of a middling height; the steep cliffs around it are of a reddish color: there is anchorage with off-shore winds under the N. E. end of the island, before a sandy cove on the main, which lies just to the northward of the steep cliffs, in 12 or 14 fathoms, you will there ride, covered from the S. W. winds by the island, and from the southerly and easterly winds by the main land, but there is no shelter whatever, with winds from the North or N. W. although this place was heretofore much resorted to by vessels in the fishing trade.

From abreast of Red Island, distant 4 or 5 miles, to Long Point, at the entrance into the bay of Port-a-Port, the bearing and distance are E. by N. 7 or 8 leagues: from Red Island to Guernsey Island, in the month of the bay of islands, E. N. E.  $\frac{1}{2}$  N. nearly 16 leagues: from Red Island to Cape St. Gregory, N. E. by E. full 20 leagues: and from Red Island to Point Rich, which is the north point of Ingomachois Bay, N. E.  $\frac{1}{2}$  E. 48 $\frac{1}{2}$  leagues.

**PORT-A-PORT.**—The land between Red Island and the entrance into Port-a-Port is rather low, with sandy beaches, except one remarkable high hillock, called Round Head, close to the shore, about 2 leagues to the E. N. Eastward of Red Island: but up in the country, over Port-a-Port, are high lands: and, if you are 3 or 4 leagues off at sea, you cannot discern the Long Point of land which forms the bay; this bay is capacious, being above 5 miles broad at the entrance, and 4 leagues deep, running in to the South and S. Westward, with good anchorages in most parts of it. Long Point is the west point of the bay; it is low and rocky, and a ledge of rocks extends from it E. N. E. nearly a mile. S. E. by E.  $\frac{3}{4}$  E. 4 miles from Long Point, and half a league from the east shore, lies Fox Island, which is small, but of middling height; from the north end of this island a shoal stretches out nearly 2 miles to N. N. Eastward, called Fox's Tail; and nearly in the middle of the bay, between Fox Island and the west shore, lies the Middle Ground, on one place of which, near the S. W. end, there is not above 3 or 4 feet water. From the head of the bay, projecting out into the middle of it, is a low point, called Middle Point, off which, extending 2 miles N. E. by N. is a shoal spit, part of which dries at low water: this Middle Point divides the bay into two parts, called East and West Bays. From the head of the East Bay, over to the Bay of St. George, the distance is a large quarter of a mile: this isthmus is very low, and has a pond in the middle of it, into which the sea frequently dashes over, especially at high tides, and with gales of wind from the southward. On the east side of it is a tolerably high mountain, rising directly from the isthmus, and flat at top; to the northward of this, and at about 5 miles distance from the isthmus, is a conspicuous valley, or hollow, hereafter to be used as a mark. N. E. by E.  $\frac{1}{4}$  E. above 2 leagues from Long Point, and half a league from the shore, lies Shag Island, which appears at a distance like a high rock, and is easily to be distinguished from the main: and W. N. W. about a league from it lies the middle of Long Ledge, which is a narrow ledge of rocks stretching E. N. E. and W. S. W. about 4 miles; the eastern part of them is above water, and the channel into the bay of Port-a-Port, between the west end of this ledge and the reef which stretches off from the west point of the bay, is a league wide.

In sailing in to Port-a-Port, if coming from the S. Westward, advance no nearer to the Long Point of the bay than  $1\frac{1}{2}$  mile, until you have brought the valley, in the side of the mountain before mentioned. (on the east side of the isthmus,) over the east end of Fox Island, or to the eastward of it, which will then bear south a little easterly; you will then be clear of the Long Point Reef, and may haul into the bay with safety; but, if coming from the N. E. without the Long Ledge, or turning into the bay, in order to keep clear of the S. W. end of Long Ledge, bring the isthmus, or the foot of the mountain, (which is on the east side of the isthmus,) open to the westward of Fox Island, nearly twice the breadth of the island, and it will lead you into the bay clear of Long Ledge; and when Shag Island is brought on with the foot of the high land on the south side of Coal River, bearing then E.  $\frac{3}{4}$  S. you will be within the Long Ledge: there is also a safe passage into the bay, between the Long Ledge and the main, on either side of Shag Island, and taking care to avoid a small shoal, of 2 $\frac{1}{2}$  fathoms, which lies W. by N. one mile from the island.

To sail up into the West Bay and Head Harbor, keep the western shore on board; this shore is bold to. In turning between it and the Middle Ground, stand no nearer to the Middle than into 8 fathoms; but you may stand to the spit of the Middle Point into 6 or 5 fathoms. The anchorage in West Bay is in about 8 fathoms, and in Head Harbor, in about 5 fathoms. The West Road lies before a high stone beach, about 2 miles south-westward of Long Point, where you may lie very secure from westerly and N. W. winds, in about 10 or 12 fathoms water; this beach is steep to, and forms an excellent place for landing and drying your fish; there is a good place at the northern end of Fox's Island for the same purpose. The whole bay and the adjacent coasts abound with cod, and extensive fishing banks lie all along the coasts.

The East Road lies between Fox Island and the east shore : to sail up to it, you should keep the high bluff head, which is about a league to the E. N. E. of the island, bearing

to the southwest  
Island; you will  
southward, and

To sail up the  
above the island  
point above the  
winds, in about  
and the Fox's  
mark will lead  
chor as before

**BAY OF**  
Bay of Islands  
Long Ledge;  
ly from the shore  
of it, particularly  
are nearly of the  
Harbors, which  
is between the  
southerly and  
gusts of winds  
safety. There  
sail in or out  
ledge of rocks  
a line with the  
side of the N  
safest passages  
between Two

LARK H.  
of York Har  
S. S. W. 6  
third of a mil  
large ship, ke  
side, bearing  
secure from

YORK H  
are W. S. W  
nor's Island,  
runs off from  
there is also  
also be avoid  
give Sword  
a sandy beach  
erly winds b

Harbor Is  
Guernsey Is  
River Huml  
so rapid in s  
even a boat

The North  
On the east  
10, or 12 feet  
with S. W.  
the bay, is  
Bay of Isla  
were creeks  
large beach

From the  
E. 8 miles  
of Bonne I  
is low, alon  
way inland

way inland  
**CAPE**  
from the sea  
when you  
**BONNI**  
all that on  
and thence



which lies 5 miles  
land is about 1 1/2  
a reddish color:  
d, before a sandy  
2 or 14 fathoms,  
on the southerly  
winds from the  
by vessels in the

entrance into the  
from Red Island  
early 16 leagues;  
from Red Island  
48 1/2 leagues.

to Port-a-Port is  
ed Round Lead,  
; but up in the  
s off at sea, you  
capacious, being  
he South and S.  
west point of the  
early a mile. S.  
shore, lies Fox  
island a shoal  
early in the mid-  
Ground, on one  
From the head  
Middle Point, off  
s at low water:  
ays. From the  
large quarter of a  
which the sea fre-  
in the southward.  
he isthmus, and  
the isthmus, is a  
E. 1/2 E. above 2  
land, which ap-  
the main: and  
s a narrow ledge  
part of them is  
west end of this  
league wide.

no nearer to the  
the side of the  
ast end of Fox  
; you will then  
but, if coming  
to keep clear of  
tain, (which is  
nearly twice the  
dge; and when  
of Coal River,  
safe passage into  
and, and taking  
from the island.  
on board: this  
o nearer to the  
Point into 6 or  
end Harbor, in  
2 miles south-  
N. W. winds,  
cellent place for  
of Fox's Island  
with cod, and

it, you should  
island, bearing

to the southward of S. E. by E. 1/2 E. until the isthmus is brought to the eastward of Fox Island; you will then be within the shoal called the Fox's Tail, and may haul to the southward, and anchor any where between the island and the main, in from 10 to 18 fathoms.

To sail up the East Bay, pass between the island and the east shore, and after you are above the island, come no nearer to the main than half a mile, until you are abreast of a bluff point above the island, called Road Point, just above which is the best anchorage with N. E. winds, in about 12 fathoms water; and to sail up the East Bay between the Middle Ground and the Fox's Tail, bring the said bluff point on with the S. W. point of Fox Island; this mark will lead you up in the fair way between the two shoals; give the island a berth, and anchor as before directed, in from 8 to 12 fathoms water.

**BAY OF ISLANDS.**—From the Long Point at the entrance of Port-a-Port to the Bay of Islands, the bearing and distance are N. E. by E. 8 leagues. Be careful to avoid the Long Ledge; the land between is of considerable height, rising in craggy barren hills, directly from the shore. The Bay of Islands may be known by the many islands in the mouth of it, particularly the three named Guernsey Island, Tweed Island, and Pearl Island, which are nearly of equal height with the land on the main. If you are bound for Lark or York Harbors, which lie on the S. W. side of the bay, and are coming from the southward, run in between Guernsey Island and the South Head, both of which are bold to; but with southerly and S. W. winds approach not too near the South Head, lest calms and sudden gusts of winds should proceed from the high land, under which you cannot anchor with safety. There are several channels formed by the different islands, through which you may sail in or out of the bay, there being no danger but what shows itself, excepting a small ledge of rocks, which lie half a mile north-eastward from the northern Shag Rock, and in a line with the two Shag Rocks in one. If you bring the south Shag Rock open on either side of the North Rock, you will go clear to the eastward or westward of the ledge. The safest passage into this bay from the northward, is between the two Shag Rocks, and then between Tweed Island and Pearl Island.

**LARK HARBOR.**—From Guernsey Island to Tortoise Head, which is the north point of York Harbor, and the S. E. point of Lark Harbor, the course and distance are nearly S. S. W. 6 miles; Lark Harbor extends inwards W. S. W. nearly two miles, and is one third of a mile broad in the entrance, which is the narrowest part: in sailing into it with a large ship, keep the larboard shore on board, and anchor with a low point on the starboard side, bearing W. N. W. N. N. W. or N. N. E. and you will ride in 6 or 7 fathoms water secure from all winds.

**YORK HARBOR.**—From Tortoise Head into York Harbor, the course and distance are W. S. W. nearly a league; there is good turning room between the Head and Governor's Island, which lies before the harbor: but you must be careful to avoid a shoal which runs off from a low beach point on the west end of Governor's Island, called Sword Point; there is also a shoal which spits off from the next point of Governor's Island, which must also be avoided: Tortoise Head just touching Sword Point will lead clear of it; in sailing in, give Sword Point a berth, passing which, the best anchoring ground is in 10 fathoms, along a sandy beach on the main, with Tortoise head open of Sword Point: West and N. West-erly winds blow here with great violence.

Harbor Island lies at the entrance of the river Humber, and S. by E. 1/2 E. 7 miles from Guernsey Island; at its S. W. point is Wood's Harbor, which is unfit for shipping. The River Humber, at about 5 leagues within the entrance, becomes narrow, and the stream is so rapid in some places, for about 4 leagues up, to a lake, that it is with great difficulty that even a boat can stem the current.

The North and South Arms are both long inlets, with very deep water up to their heads. On the east side of Eagle Island, between the North and South Arms, is anchorage in 8, 10, or 12 fathoms water. Under the north side of Harbor Island also is good anchorage with S. W. winds; and opposite to the S. E. end of Harbor Island, on the south side of the bay, is Frenchman's Cove, wherein is good anchorage in from 20 to 12 fathoms. The Bay of Islands was formerly much frequented by vessels in the cod fishery, and stages were erected at Small Bay, which lies a little on the outside of South Head; and the large beach on Swords Point, in Governor's Island, is an excellent place for drying the fish.

From the North Shag Rock to Cape St. Gregory the course and distance are nearly N. E. 8 miles; and thence 13 or 14 miles, on a similar bearing, will carry you to the entrance of Bonne Bay. The land near the shore from the north Shag Rock to Cape St. Gregory is low, along which lie sunken rocks, a quarter of a mile from the shore: but a very little way inland it rises into a high mountain, terminating at the top in round hills.

**CAPE ST. GREGORY** is high, and between it and Bonne Bay the land rises directly from the sea shore to a considerable height; it is the most northerly land you can discern when you are sailing along shore between Red Island and the Bay of Islands.

**BONNE BAY** may be known, at the distance of 4 or 5 leagues, by the land about it; all that on the S. W. side of the bay being very high and hilly, and that on the N. E. side, and thence along the sea-coast to the northward, being low and flat; but, at about one



league inland is a range of mountains, which runs parallel with the sea-coast. Over the south side of the bay is a very high mountain, terminating at top in a remarkable round hill, very conspicuous when you are to the northward of the bay. This bay extends inward E. S. E. nearly 2 leagues, then branches into two arms, one of which runs in to the southward, and the other to the eastward; the southern arm affords the best anchorage; small vessels should ride just above a low woody point at the entrance into this arm, on the starboard side, before a sandy beach, in 8 or 10 fathoms water, about a cable's length from the shore; there is no other anchorage in less than 30 or 40 fathoms, excepting at the head of the arm, where there are from 25 to 20 fathoms water; in sailing into the East Arm, keep the starboard shore on board; and, a little round a point at the entrance, will be found a small cove, with good anchorage in 17 to 20 fathoms, but you must moor to the shore. There is a snug cove also close within the North Point, with anchorage in 6 or 7 fathoms water; in sailing in or out of Bonne Bay, with W. S. W. winds, come not near the weather shore, lest you should happen to be becalmed, or should meet with heavy gusts of wind; as the depth of water is too great to admit of your anchoring.

Ten miles to the northward of Bonne Bay is Martin Point, high and white, off which, about three-quarters of a mile, is a small ledge of rocks, whereon the sea breaks. Broome Point is low and white, and lies about a league to the northward of Martin Point; about half a mile W. S. W. from it lies a sunken rock that seldom shows itself; on the north side of Broome Point lies the Bay of St. Paul, wherein vessels may anchor with off-shore winds, but it is quite exposed to the sea.

COW HEAD lies about 4 miles to the northward of the Bay of St. Paul: this is a promontory, which has the appearance of an island, it being joined to the main only by a very low and narrow neck of land: about three-quarters of a mile off this head lies Steering Island, which is low and rocky, and is the only island on the coast between the Bay of Islands and Point Rich. Cow Cove lies on the south side of Cow Head, and ships may lie there in from 7 to 10 fathoms, sheltered from northerly and easterly winds. Shallow Bay lies on the north side of Cow Head, and has water sufficient for small vessels; at the N. E. side of the entrance is a cluster of rocky islands, extending E. N. E. and W. S. W. and at the W. S. W. side are two sunken rocks close to each other, which generally show themselves; they lie a cable's length from the shore, and there is a channel into the bay on either side of them. Steering Island lies right before this bay, which you may pass on either side, but come not too near its N. E. end, as there are some sunken rocks extending from it. This is considered the best situated for a fishery on all the coast, and the ground about its environs is eminently productive.

INGORNACHOIX BAY.—From Steering Island to Point Rich the course is nearly N. E. distant 50 miles; Point Rich is the northern point of Ingornachois Bay. From Shallow Bay to the southern point of Ingornachois Bay the coast is nearly in a straight line, there being all the way neither creek nor cove, where a vessel can find shelter from the sea winds, although there are a few places where they might anchor occasionally with land winds. About 6 leagues from Steering Island there is a bill, standing half a mile inland, which is commonly called Portland Bill, probably because it resembles Portland Bill in the English Channel, and alters not its appearance in whatever point of view it is taken.

PORT SAUNDERS and HAWKES HARBOR.—These are situated within, and to the eastward of Ingornachois Bay; at the entrance lies Keppel Island, which at a distance, will not easily be distinguished from the main land; there is a passage on both sides of the island; to sail into Port Saunders there is no impediment or danger; you will leave Keppel Island on your starboard side, and when you get about half a mile within the entrance you can anchor in 12 or 14 fathoms water; but if you are intending to run up to the head of the harbor, you must keep the larboard shore on board, in order to avoid a ledge of rocks, which lies near the mid-channel; this is considered to be the best harbor for vessels that are bound to the southward.

HAWKES HARBOR.—To enter this harbor vessels commonly go to the southward of Keppel Island; the starboard shore is shoal, and has a sand-bank, which stretches along the land, and runs out two-thirds of the passage over, great part of which dries at low water; your course in will be E. S. E. keeping nearer to Keppel Island than to the main, until the eastern end of the island, which is a low stony beach, bears N. E. by N. or N. N. E. then steer S. S. E.  $\frac{1}{2}$  E. for a small island you will see, situated further up the harbor; keeping the larboard shore well on board, run direct for this island, and when you have brought the point at the south entrance of the harbor to bear N. N. E.  $\frac{1}{2}$  N. and are at the S. S. E. point of a bay on the starboard side of the harbor, you will then be beyond the shoal ground, and may anchor in 12 fathoms water; or else run within half a mile of the small island, and anchor there, which will be more convenient for both wood and water. This is the best harbor for ships bound to the northward. The land round about these harbors is generally low, and covered with wood: you may occasionally anchor outside, in the Bay of Ingornachois, according as you find the prevailing winds.

POINT RICH by the sea, being any other land on inward direction.

PORT AU CHOIX, to sail in y small island lying lies a little to the

OLD PORT harbor, having at rocks, both above nearly a mile from out towards Harb 4, 5, 6, and 7 fath between Savage Isla Island and the w Harbor Island, y of the island, giv you may anchor a side, for a shoal o

BAY OF ST. J southward, and P sunken rocks; the this lies E. N. E. d well calculated fo commonly drive in it and One Head l sheltered from mo bay. West from S at its southern en thoms in it, and th distant one league scattered rocks abo no anchorage. T of Castors, the ei From the northern stretching out 24

POINT FEROL height, and joined New Ferolle Bay shore is bold to, of St. John's, the W. and its easter

NEW FEROL flat all over, there northerly winds,

St. Margaret's affording good an ships, being most spruce and fir tre ward of Point Fe er than any land island situated at

OLD FEROL island lies parallel safe: the best ent small island in th E. and anchor un land-locked. The good channel up end of Ferolle Is

BAY OF ST. Head the course Eastward about 2 two of which are northernmost of t

**POINT RICH** is the south-western point of a peninsula, which is almost surrounded by the sea, being everywhere of moderate height, and projecting further to seaward than any other land on this side of Newfoundland, the coast from thence, each way, taking an inward direction.

**PORT AU CHOIX.**—Rounding Point Rich, on its northern side, you will meet with Port au Choix, small, but yet capable of admitting a ship of burthen, mooring head and stern; to sail in you should keep the starboard shore on board, and anchor just above a small island lying in the middle of the harbor. In this place, and also in Boat Cove, which lies a little to the N. Eastward, there are several stages and places for drying fish.

**OLD PORT AU CHOIX** lies to the eastward of Boat Cove; it is a small but safe harbor, having at its entrance an island called Harbor Island, and on its western side some rocks, both above and under water: there is also another island lying E. N. E.  $\frac{1}{2}$  N. distant nearly a mile from Harbor Island, about which are several rocks, some of which stretch out towards Harbor Island, and render the passage very narrow between them: there are 4, 5, 6, and 7 fathoms water between Savage Island and the main, and 4 and 5 fathoms between Savage Island Rocks and Harbor Island; and nearly the same depth between Harbor Island and the western shore. To sail into Old Port au Choix, on the western side of Harbor Island, you must keep the island close on board; but to go in on the eastern side of the island, give the N. Eastern point of the island a berth, and having well entered, you may anchor any where on the larboard side of the harbor, only avoiding the starboard side, for a shoal of sand and mud runs all along it.

**BAY OF ST. JOHN.**—This is an open and extensive bay, bounded by Point Rich to the southward, and Point Ferolle to the northward, having several islands within it, and some sunken rocks; the largest of these islands is St. John's, about 2 $\frac{1}{2}$  miles in length, and 1 $\frac{1}{2}$  broad; this lies E. N. E. distant 8 $\frac{1}{2}$  miles from Point Rich; on its S. Western side is a small harbor, well calculated for the cod fishery, but too much exposed for shipping, as S. Westerly winds commonly drive in a heavy sea. On the S. Eastern, or inner side of the island, and between it and One Head Island, vessels may lie much more secure, in 14 or 16 fathoms water, and sheltered from most winds; and this is considered to be the only safe anchorage in the whole bay. West from St. John's Island one large mile is Flat Island, having a rock above water at its southern end; the channel between St. John's and Flat Island has from 13 to 25 fathoms in it, and they are both bold to; the Twin Islands lie N. E. by N. from Flat Island, distant one league, and have no danger about them. To the westward of the Twins are several scattered rocks above water, named the Bay Islands; they have deep water around them, but no anchorage. The land at the bottom of the bay is very high, and there is the little river of Castors, the entrance to which is dangerous and shallow, therefore seldom frequented. From the northern point of this bay a rocky shoal extends all the way to Point Ferolle, stretching out 2 $\frac{1}{2}$  miles from the shore.

**POINT FEROLLE** lies N. E. by E. from Point Rich, distant 22 miles; it is of moderate height, and joined to the main by a neck of land, which divides the Bay of St. John's from New Ferolle Bay, making it appear like an island when seen from a distance; its northern shore is bold to, and this part of the coast will easily be known by the adjacent table land of St. John's, the west end of which mountain lies from the middle of Ferolle Point S. by W. and its eastern end S. E.  $\frac{1}{2}$  S.

**NEW FEROLLE BAY** is a small cove lying to the eastward of the point, and is quite flat all over, there being not more than 2 and 3 fathoms at any part; it is quite open to the northern winds, has a stage on each side of it, with plenty of room for others.

St. Margaret's Bay is large, and has several islands within it, also various inlets or coves affording good anchorage, particularly on its western side, which is the best situation for ships, being most clear of danger, and convenient for wooding and watering; on its banks are spruce and fir trees in plenty, and many rivulets of fresh water. Dog Island is to the eastward of Point Ferolle full 3 miles, and only divided from the main at high water; it is higher than any land near it, which gives it the appearance, when seen from the eastward, of an island situated at some distance from the main.

**OLD FEROLLE.**—To the eastward of Dog Island about 5 miles is Ferolle Island. This island lies parallel to the shore, and forms the harbor of Old Ferolle, which is very good and safe; the best entrance to it is at the S. W. end of the island, passing to the southward of a small island in the entrance, which is bold to; as soon as you are within it, haul up E. N. E. and anchor under the S. W. end of Ferolle Island, in 8 or 9 fathoms, good ground, quite land-locked. There is also good anchorage any where along the inside of the island, and a good channel up to the N. E. end thereof. There are some little islands lying at the N. E. end of Ferolle Island, and on the outside are some ledges of rocks a small distance off.

**BAY OF ST. GENEVEIVE.**—From the north end of Ferolle Island to St. Geneveive Head the course is E. N. E. 4 $\frac{1}{2}$  miles, and thence to the west end of Currant Island it is N. Eastward about 3 miles. There are several small islands lying in and before this bay, only two of which are of any considerable extent. The afore-mentioned Currant Island is the northernmost of the two, and the largest; it is of a moderate height, and when you are to the

E. N. E. of it, the western point will appear bluff but not high; and when you are to the westward of it, it appears flat and white. The other, called Gooseberry Island, lies nearly a mile to the southward of it, and its west point bears from the west point of Currant Island S. S. W.  $\frac{1}{2}$  W. nearly a mile. Gooseberry Island has a cross on its S. W. end, from which point stretches out a ledge of rocks near half a mile to the southward; there is also a shoal about half a mile to the W. S. W. from the S. W. point of Currant Island. The best channel into this bay is to the southward of these islands, between the rocks which stretch off them and a small island lying S. S. W. from them (which island lies near the south shore;) in this channel, which is very narrow, there are not less than 5 fathoms at low water, and the course in is E. by S. southerly, until you come to the length of the afore-mentioned island, passing which you should haul to the southward, and bring St. Genevieve Head between the small island and the main, in order to avoid the middle bank. You may either anchor behind the small island in 5 or 6 fathoms water, or proceed farther, with the said mark on, until the S. W. arm is open, and anchor in the middle of the bay, in 7 or 8 fathoms water. Here is wood and water to be had. There is tolerable good anchoring in most parts of the bay; but the snuggest place is the S. W. arm; the entrance to it is narrow, and has only 4 fathoms at low water. In coming into the bay, if you get out of the channel on either side, you will shoalen your water immediately to 3 or 2 fathoms.

**BAY OF ST. BARBE.**—From the west end of Currant Island to St. Barbe Point it is E. by N.  $2\frac{1}{2}$  miles, and from St. Barbe Point to Anchor Point it is N. N. E. nearly 11 mile. Between them lies the Bay of St. Barbe; it runs in S. by E. about 2 miles from Anchor Point. To sail in, give Anchor Point, and all the east side of the bay, a good berth, to avoid the sunken rocks which lie along that shore: you must be well in before you can discover the entrance into the harbor, which is but narrow; then steer south, keeping in the middle of the channel, and anchor as soon as you are within the two points, in a small cove, on the west side, in 5 fathoms water, on sand and mud, quite land-locked. Near this place branch out 2 arms or rivers, one called the south, and the other the east; the latter has 3 fathoms a good way up, but the former is shoal. Between the S. W. point of the bay and west point of the harbor is a cove, wherein are sunken rocks, which lie a little without the line of the two points; in the open bay are 7, 8, or 9 fathoms; but the N. W. winds cause a heavy sea to fall in here, which renders it unsafe.

From Anchor Point to the extremity of the Seal Islands, the course is N. E.  $\frac{1}{2}$  E. one league; off Anchor Point a ledge stretches itself W. by S. about one-third of a mile; there are no other dangers between it and the Seal Islands but what lie very near the shore.

The Seal Islands are white and rocky, and must not be approached but with care on their north and western sides, because there are some sunken rocks near them.

From the N. W. Seal Island, to the N. W. extremity of Flower Ledge, it is N. N. E. near 2 miles; part of this ledge appears at low water, and there are 10 fathoms close on its off side.

**MISTAKEN COVE.**—From the north part of Flower Ledge to Grenville Ledge, it is about  $1\frac{1}{2}$  mile E. by S. and Grenville Ledge lies about two-thirds of a mile W. by N. from the eastern point of Mistaken Cove, between which and Seal Islands lie also Nameless Cove and Flower Cove, neither of which are fit for ships.

**SAVAGE COVE.**—Close to the eastward of Mistaken Cove is Savage Cove, which has a little island in its entrance, and is only fit for small vessels and boats.

Sandy Bay lies 2 miles eastward from Savage Cove, where small vessels may ride in 3 or 4 fathoms water, with the winds from E. to S. W.

About E. N. E. 5 large miles from Sandy Bay is Green Island; between them, at 3 miles distance W.  $\frac{1}{2}$  S. from Green Island, is the north extremity of Double Ledge, which extends nearly two-thirds of a mile from the shore, and has only 8 or 9 feet of water on it.

Green Island lies about three-fourths of a mile from the main, is two-thirds of a mile in length, very low and narrow, and agreeable in color to the name it bears; from the east end of it a ledge of rocks extends three-fourths of a mile to the eastward, on which the sea breaks in bad weather. There are 4 or 5 fathoms water in the channel between the island and the main, where ships may anchor if necessary. To go in from the westward keep the

island close on board for the deepest water, which is 4 fathoms; and going in from the eastward keep the main on board. From this island to the opposite part of the Coast of Labrador, called Castles or Red Cliffs, which is the narrowest part of the Strait of Belle Isle, the distance is about  $3\frac{1}{2}$  leagues, and they bear from each other N. N. W. and S. S. E.

**BOAT HARBOR.**—From Green Island to Boat's Head it is E.  $\frac{1}{2}$  N. 8 leagues; between there is no shelter on the coast, but to the south-eastward of Boat's Head is a cove, called Boat Harbor, where small vessels and boats may lie very secure except with N. E. winds.

**TIDES.**—The tides flow at the full and change of the moon as follows : at New and Old Ferolle, till a quarter after 11 o'clock ; in the Bays of Geneveive and St. Barbe at half after 10, and at Green Island until 9. Spring tides rise 7 feet, neaps 4 feet. In the Bay of Pis-

tolet it flows till thr  
after 5: spring tide  
tide sets to the sout  
In the Strait of Bell  
high water on the sh

**GENERAL RE**  
North America, it is  
the lakes Superior,  
Lawrence; in differ  
from the sea as Mor  
about 180 miles from  
The River St. La  
Anticosti: these are  
part, full 8 leagues a  
for in some parts no

THE ISLAND OF  
ESQU

**THE ISLAND** long, and of irregular shape, not above 9 or 10 miles in length, and without bays or harbors, called by the natives, from its aspect forbidding, *Ellis' Island*, lies 3 leagues S. E. from the main land, and is (called also *Ellis' Bay*) 1/2 league long, and 1/4 E. of each other, and is a good anchorage for small vessels, and is the place where the ships are running down from the main land.

\* On the outer: lost  
board to the house of  
by crossing the isthmus  
Point Henry, and up t

Four leagues to the  
tion Board.

Four leagues to the Board nailed to the horn there are no provisions

Two leagues from the west ends of which streams from the eastward at

Seven leagues to the  
stands the Direction B

Three leagues to the  
ward stands the Direc

Six leagues to the c  
of Provisions.

**a** Direction Board, and  
Four leagues from the

It may be remarked, a boat at low water, ex-

tolet it flows till three quarters after 6, and in Noddy Harbor and Griquet until a quarter after 5: spring tides rise 5 feet, neaps about 3. Before Quirpon, in settled weather, the tide sets to the southward 9 hours out of the 12, and stronger than the northern stream. In the Strait of Belle Isle, the flood, in the offing, sets to the westward two hours after it is high water on the shore; but in blowing weather, this stream is subject to many alterations.

## RIVER ST. LAWRENCE.

**GENERAL REMARKS.**—The River St. Lawrence is one of the largest rivers in North America, it issues from Lake Ontario, and is the grand outlet by which the waters of the lakes Superior, Huron, Michigan, Erie, and Ontario are poured into the Gulf of St. Lawrence; in different parts of its course, it is designated by different names, but so far from the sea as Montreal, it is called the River St. Lawrence. Montreal is computed to be about 180 miles from Quebec, and 580 miles from the Gulf of St. Lawrence.

The River St. Lawrence is, at its entrance, divided into two passages, by the Island of Anticosti: these are called the North and South Channels; the former is, at its narrowest part, full 8 leagues asunder, and the latter is 13 leagues; both channels have deep water, for in some parts no bottom has been found with 180 and 200 fathoms of line.

### THE ISLAND OF ANTICOSTI AND THE NORTHERN SHORE FROM THE ESQUIMAUX ISLANDS TO POINT MILLE VACHE.

**THE ISLAND OF \*ANTICOSTI** lies nearly N. W. and S. E. being 36 leagues long, and of irregular breadth: about the middle it is 9 leagues wide, but its N. W. part is not above 9 or 10 miles broad: this island has been reported to be entirely destitute of either bays or harbors, calculated to afford shelter for large shipping: its soil is unpropitious, and its aspect forbidding; but Mr. Lambly, Harbor Master of Quebec, states, that "two leagues S. E. from the west end of the island lies Cape Henry, the west side of Grand Bay, (called also Ellis' Bay;) Cape Eagle forming its eastern boundary, bearing N. W. and S. E. of each other, distant 3 miles. This bay, he says, is  $2\frac{1}{2}$  miles deep, and has good anchorage for small vessels in from  $2\frac{1}{2}$  to 4 fathoms water." He further observes that "in running down from the west end of the island, you should not come into less than 10

\* On the outermost extremity of the west end of Anticosti, stands a direction board. From this board to the house of Gamache, where there is a depot of provisions, at the upper end of Grand Bay, by crossing the isthmus formed by Point Henry, the distance is six miles; but from this board, round Point Henry, and up the bay to the house, it is double the distance.

Six leagues to the eastward of Grand Bay, is Duck River, at the mouth of which, on the east side, stands the Direction Board.

Four leagues to the eastward of Duck River, is Otter River: close to its entrance stands the Direction Board.

Four leagues to the eastward of Otter River, is Seal River; on the east side of which is a Direction Board nailed to the house, used only in summer by Gamache's Salmon and Seal Fishers; at this house there are no provisions.

Two leagues from this river is the south-west point of the island; on both the extreme east and west ends of which stands a Direction Board, about one mile from each other; and about one mile from the easternmost stands another Direction Board, in the Bay to the Eastward of the Point.

Seven leagues to the eastward of South-West Point is Heath River, on the east side of its entrance stands the Direction Board.

Three leagues to the eastward of Heath River, is Pavilion or Flag River, and two miles to the eastward stands the Direction Board, on a point on the east side of the bay.

Six leagues to the eastward of Flag River is Hamel's Post at Jupiter River, where there is a Depot of Provisions.

Seven leagues to the eastward of Mr. Hamel, and on the south side of the east end of the island, is a Direction Board, and on the north side of the east end is another Direction Board.

Four leagues from this board, on the north side of the island, is the post of Belle Bay, kept by Mr. Godin.

It may be remarked, that all these rivers are mere creeks, there not being water in any of them for a boat at low water, except Jupiter River, at Hamel's Post.



fathoms; the breakers will then be visible on the shoal, which lies a quarter of a mile from the beach; and when you are abreast of Cape Henry, you may haul into 6 fathoms, towards a long flat spit of sand, which lies S. E. from the Cape; run along this spit, and round its S. E. end, in 4 fathoms at low water, you will then find yourself one mile and a half from the houses at the northern part of the bay. Here the bay is about one mile across; small vessels may anchor further in, sheltered from S. W. and even S. S. W. winds; but the outer anchorage will be exposed, and open to those from the S. S. W. round to the S. E. There a supply of provisions is constantly kept for the use of unfortunate seamen who may be wrecked on the island. The reef which runs from the west point of the island extends little more than two miles, and vessels at that distance may cross it in 10 fathoms with safety; but it is very narrow, and not more than 3 casts of the lead can be got upon it in crossing."

From Grand Bay to the S. W. point of the island the shore is all bold, and so steep there can be no surety in the lead; but you may stand on deck and see all the dangers about the beach, for there is not a reef or rock one quarter of a mile from the shore. A little to the north-westward of the S. W. point of the island is a considerable river, called Seal or Jupiter River; its entrance may be distinguished by some white cliffs.

A lighthouse has been erected on the S. W. point of the island, it is a revolving light, and will be lighted every night from sunset to sunrise, from the 25th of March until the last day of December in each year.

When ships are to the eastward of the lighthouse, they may safely stand towards the island until it bears N. N. W. by compass—they will then be in a good fair way, and if they wish to make more free with the land, they can do so by their lead. The land trending from the lighthouse S. E. by S. or nearly so.

When ships are to the westward of the lighthouse, they may safely stand towards the island until the light bears S. S. E.  $\frac{1}{2}$  E. they will then be in a good fair way for the land, and as before mentioned they can make more free by their lead.

Nearly east and west with the lighthouse, and about  $\frac{1}{2}$  of a mile from it, is the outermost part of a reef of rocks which joins the S. W. point. These are dry at low water, and are the only danger near the lighthouse; therefore a berth of a mile from the point is a good fair way. At the lighthouse are depots of provisions for the use of mariners in distress, or other shipwrecked persons.

From the S. W. point to the south point, the land is all bold, and may be approached within one mile, there being no danger whatever; but there is no anchorage. Off the south point of the island is a reef of rocks. To the westward of the south point there is an inlet, called by some Little Jupiter River; but by others Shallop Creek; here also is a depot of provisions kept for the shipwrecked mariner, similar to that at Grand Bay; this Creek is small and shallow, having only sufficient water to float a boat at low water. There is a small place to the westward of Shallop Creek, where a vessel may anchor, with a N. E. wind, on a spit of sand that runs from the east side of the river, in 4 fathoms; a cable's length outside of this, are 20 fathoms, and a little further off 50 fathoms. The east end of Anticosti is flat for 2 miles off. On Heath's Point a lighthouse, containing a fixed light, is erected.

This island has hitherto been considered dangerous to vessels bound to Quebec; but with care it will not be found so, for so soon as you can see the land, you may advance towards, and sail freely along it; by which you will always get faster to the westward with foul winds, than you can do to the offing. There can be no danger of getting embayed, and the floods are regular near the island. Mr. Lambly, in a fast sailing schooner, frequently laid to during the night with westerly winds, and always found himself to windward of the place in the morning; of course, ships beating will always gain ground.

**TIDES AT ANTICOSTI.**—The tides flow on the full and change days till 11 o'clock, and rise 10 feet, with spring, and 4 with neap tides.

**THE NORTH OR CANADIAN CHANNEL** is bounded on the southward by the island of Anticosti, and on the northward by the Mainland; here, in about the longitude of  $64^{\circ}$  W. is the River St. John; the land to the eastward of which, together with the adjacent islands, including Anticosti, is under the Government of Newfoundland; that to the westward of that river is under the Government of Quebec. To the eastward of St. John's River are the Mingan and Esquimaux Islands; these are a numerous cluster of islands lying off the main, with passages between, and places of good anchorage; the westernmost is named Mingan Island, and bears from the western point of Anticosti N. E.  $\frac{3}{4}$  E. distant  $10\frac{1}{2}$  leagues; the Mingan settlements lie to the E. N. Eastward of the island, distant about 7 or 8 miles; the harbor is formed between Canatchoa Island and the main; here vessels may ride securely in all weathers, the ground is good, and the anchorage in from 9 to 15 fathoms, with plenty of codfish, salmon and seals; the soil surrounding the settlement is fertile, the land level, and a profitable trade is carried on with the Indians.

**ESQUIMAUX ISLAND** is about 20 miles to the eastward of Mingan Island, and lies on a projecting point of land, named Esquimaux Point, between them is good and safe an-

chorage; from the most of the whole, particularly that 7 to 10 fathoms.

**THE TIDE** is about 12 feet; but a considerable variation.

**THE SEVEN** shore of the River harbor for shipping N. bearing N. W. Between the Ming anchorage, but nothing to the French to the Seven Islands, increasing towards the bay nearly N. when you approach to the westward of fathoms; the ground.

Captain Hardy, he strongly recommends point it out, and the ground and possible for even headway up the River, possibly be too late in her crew, for the sailing; but having no for the first favorable continuing in the.

**THE TIDE** is 19 feet, neaps 10 feet. Between the water is 22 leagues wide, westward of Seven Point Deamon, be contracted to about land to the eastward, where vessels.

**TRINITY BAY** mon, it is a safe place, the ground being fast sailing ships, with Bay the shore rocks above water.

On the N. E. point, main, with spring of the point; there to point, and there also may be found may be had in abundance.

To sail into Trinity point, on which stands W. Small vessels point of the bay be cross stands, is a less than 4 fathoms.

The land to the vessels sometimes.

**CAPE MONT** Mont-Pelo) on the lantern standing on part of Carribou point, and to the east.

**Ships approach**



chorage; from hence, 7 leagues to the eastward, lies the Isle of Geneveive, the easternmost of the whole range; there is good riding behind most of the intermediate islands, particularly that of St. Charles; within the east end of which a vessel may anchor in from 7 to 10 fathoms.

THE TIDE at these anchorages flows till 3 o'clock full and change, and its rise is commonly 12 feet; but the weather always has great influence over it, and frequently occasions a considerable variation.

THE SEVEN ISLANDS.—The bay of the Seven Islands is situated on the northern shore of the River St. Lawrence, in longitude  $65^{\circ} 52'$  W. and is an extensive and good harbor for shipping of all sizes, and with any winds; its entrance lies in latitude  $50^{\circ} 10'$  N. bearing N. W.  $\frac{1}{4}$  W. from the west end of Anticosti, from which it is distant 22 leagues. Between the Mingan Islands and the Seven Islands Bay, there are a few places of temporary anchorage, but none of note, or much frequented. Here formerly was a settlement belonging to the French, destroyed in 1759, and never re-established. The principal channel into the Seven Islands Bay is full two miles wide, and has from 60 to 30 fathoms water, decreasing towards the interior of the bay; on entering you should bring the west point of the bay nearly N. N. W. steer towards it in that direction, and pass between the islands; when you approach the point, you must give it a berth, steering in nearly north, and when to the westward of the harbor point, about one mile and a half, anchor in from 9 to 14 fathoms; the ground is good, and the shelter safe.

Captain Hardy, of the *Savage*, says this bay is so safe a shelter from westerly gales, that he strongly recommends every master of a vessel to run for it: the islands will sufficiently point it out, and the channels in are clear and bold; wood and water may be easily obtained, and the ground and shelter is perfectly good: for, he observes, it will be always totally impossible for even a fast sailing vessel, during westerly gales, to gain ground or make any headway up the River St. Lawrence, and a merchantman may beat about in vain, and possibly be too late in attempting to run for a roadstead, after having split her sails, and harassed her crew, for the squalls in the river are violent, and in thick weather give very little warning; but having run for the Seven Islands Bay and anchored there, you may wait in safety for the first favorable slant, and be up at Quebec far more readily than you would do by continuing in the river beating about.

THE TIDE in the bay flows till half after one, full and change, spring tides rise 18 or 19 feet, neaps 10 feet.

Between the west point of Anticosti and the Seven Islands Bay, the River St. Lawrence is 22 leagues wide, forming a clear open sea, without any danger whatever; but to the westward of Seven Islands Bay the main land bends to the southward, until it reaches Point Deamon, between which and the opposite shore of Cape Chat, the river becomes contracted to about 8 $\frac{1}{2}$  leagues: the shore is bold all the way; but Point Deamon, and the land to the eastward of it, is somewhat lower than to the westward, and there are a few places where vessels may occasionally anchor.

TRINITY BAY.—This Bay or Cove is about 2 $\frac{1}{2}$  leagues N. E. by N. from Cape Deamon, it is a safe place for vessels unable with westerly winds to make their way up the river, the ground being everywhere clean, and the current so strong with these winds, that even fast sailing ships will not be able to advance against it. Between Cape Deamon and Trinity Bay the shore is indented with some small sandy coves, and near them are three large rocks above water; keep in not less than 8 fathoms water and you will avoid them.

On the N. E. point of the bay are also two large rocks, the northern one dries to the main, with spring ebbs, but the southern one lies near a quarter of a mile to the southward of the point; there is no passage between them. This bay is 3 $\frac{1}{2}$  miles round from point to point, and there is a river falls into it, where good water can be obtained; another stream also may be found about half a mile to the westward of the west point of the bay, and wood may be had in abundance.

To sail into Trinity Bay, you must come to about half a mile to the eastward of the west point, on which stands a cross, and anchor with the point bearing W. S. W. or S. W. by W. Small vessels may anchor in 3 fathoms at low water, just within the reef, the western point of the bay bearing S. W. Three quarters of a mile S. W. of the point, where the cross stands, is a ledge of rocks, which dry at low water, and must not be approached nearer than 4 fathoms.

The land to the westward of the point trends N. W. and forms a little bay, where small vessels sometimes take shelter from N. E. winds, but of no use to large ships.

CAPE MONT-PELO.—A lighthouse has been erected on Point-des-Monts (or Cape Mont-Pelo) on the north side of the river St. Lawrence, nearly opposite to Cape Chat, the lantern standing nearly 100 feet above the water. The lighthouse lays with the outermost part of Carribou Point, N.  $52^{\circ}$  E.—and S.  $52^{\circ}$  W. by compass, and can be seen over that point, and to the eastward of it.

Ships approaching the lighthouse from the eastward, as they draw towards Carribou



**MANICOUGAN BAY AND GREAT SHOAL.**—Five leagues and a half west from St. Nicholas Harbor lies the east point of the entrance of Manicougan Bay. The shore between them is bold and rocky, with fifty fathoms water within 500 yards of the rocks. The land is all high, rugged, burnt and barren quite up to the Bay; but that to the westward is much lower, and of a yellow appearance, by which it will readily be known; it is sandy, and has a fine beach, flat for the distance of two miles off.

The eastern point of the entrance to Manicougan Bay faces a large cape, lying to the eastward of it, distant  $2\frac{1}{2}$  miles; between them is a deep round bay, on the N. W. side of which,  $2\frac{1}{2}$  miles from the eastern point of the entrance, is a small river running down by the sides of two hills, that are close to the shore; this bay is open when the river bears N. N. W. and when the west point of Manicougan Bay bears W. by S. distant five miles, you will then be on the east end of Manicougan Great Shoal.

When the small river above mentioned bears N. N. W. and you intend going into the bay, if you should find yourself close in to the northward, for the spit extends only  $4\frac{1}{2}$  miles from the river, you should edge off to the southward, in seven fathoms, along the east side of the point of entrance, until a cove comes open of it, bearing N. W. by W.  $\frac{1}{2}$  W. then haul up, and that course will carry you into the bay; the channel is narrow between the great shoal and the east point, and a bar stretches across with ten feet over it at low water.

The south side of the east point is rocky, and the rocks run off 100 yards from it; you must steer up half a mile to the W. N. W. of them, and anchor on the east side in sixteen feet at low water; then moor, for there is scarce room to swing safely.

The eastern side of the east point of the entrance, quite to the small river, is all flat and rocky for one mile off, to the eastward of which, small vessels may find shelter from westerly winds, in four fathoms; but if caught with an easterly wind and flood tide, they will not be able to clear the east spit of the Great Shoal.

In approaching the bar from the eastward, the soundings are very irregular. You rise from 60 to 20 fathoms, then ten, and four fathoms close to the bar; from the bar down to the east spit on the north edge of the shoal, there are seven and ten fathoms close to the breakers; the channel between the edge of the shoal and the east side of the bay is very narrow, while the Great Shoal to the south, S. W. and west, is completely dry, and for three miles to the S. W. the breakers are visible.

When at anchor, Mount Camille will be just open to the eastward of the west point of the bay, bearing S. W. by S. At high water, there are ten feet quite across the bay, which is three miles broad.

The flood tides run strong into the bay, and the ebb to the contrary. The bay, from the anchoring place, runs west one mile, then N. W. two miles, and N. N. E. half a mile; at the head are two small rivers, and the bay is about one mile wide across at the head.

**MANICOUGAN POINT** begins at the point which forms the east part of the bay, and extends from W. S. W. to W. by N. four leagues. The land is much lower on the point than any near it, and is easily known by its yellow appearance, being sand, with a fine beach all along, but very flat. The utmost extent of the Great Shoal from this point to the southward, does not exceed four miles and a half, but is every where so steep on the south side, that it is impossible to approach it with the lead; there are thirty fathoms within a quarter of a mile of it, and in some places fifty fathoms within 100 yards; it is the same at every part of the bank.

On shore, within the shoal, the tides ebb nearly one mile from high water mark; for another mile, there are only two feet water, and in strong winds, breakers are to be seen three miles off. Strong and irregular eddies are about all the edges of the shoals; and during a fresh gale of wind, vessels will not answer the helm, but will with difficulty be kept from running on the bank, or driving against each other. In short, it is a dangerous place, and should by no means be made free with by strangers.

The tide flows, full and change, at one o'clock, and rises eleven or twelve feet in the spring, and eight feet in the neap.

From the east spit Manicougan Shoal extends W. by S. and west, six leagues and a half, and at its western end it turns into the River and Bay des Outardes; it runs out nearly three miles from the land, and joins a flat, which stretches completely round Bay des Outardes so far as Betsimet's Flat. Betsimet's Point is the name of the west part of Bay des Outardes, and lies S. W. full five leagues from Manicougan West Point. After ships are two leagues to the westward of Manicougan Point, they may stand into the Bay des Outardes to within two miles and a half of the shore, but not nearer, for the flat runs off one mile and a half, and is very steep to and dangerous. In the north part of Bay des Outardes, are two rocky islands, but close to the main; Outarde River lies between these two islands and Manicougan Point, but is of no use to ships, the entrance being quite blocked up by shifting sand banks. Three miles to the N. E. from Betsimet's Point, is another river, but its entrance is completely shut up by sand banks. Ships in rounding Betsimet's Point should give it a berth of three miles, for a steep and dangerous sandy shoal quite surrounds the point, and the nearer you approach

the shoal, the stronger is the flood tide; indeed the flood is always strong hereabout, and the ebb weak.

From Betsimét's Point to Point Mille Vache, the bearing is S. W. by W. distant nearly 8½ leagues; between them lies La Valle Bay. This bay is quite clean and bold to within one mile of the shore; in the N. E. part of this bay stands Jerome Island. Just to the eastward of Jerome Island, is a remarkable *white patch* in the land, which, in fine weather, looks much like a large *Church*, and is a sure mark for the island, and much sooner seen than the island in going for it. Ships may make free with this bay quite up to Point Mille Vache, but they must give that point a berth of two miles and a half, as a steep sandy shoal surrounds it, like that at Betsimét's Point.

In Valle Bay, and to the westward of Jerome Island, there is a river open when it bears N. W. Ships falling into this bay, and seeing this river open, will be sure the point to the eastward of them is Betsimét's and not Manicougan, as there is no other river open, *in that bearing*, in any part of this coast: it may be proper to observe this, that strangers may be certain where they are, should they fall suddenly in with this part of the coast, after thick weather, at the same time seeing Jerome Island with the white buildings on it.—Observe also, there are two islands in the N. E. part of Bay des Outardes, and only one in this bay, and that much larger than either of the others.

Betsimét's Point bears from Father Point (the pilot's rendezvous) N. ½ W. distant thirty-two miles, and from Barnaby Island, N. by E. distant thirty-five miles. Here vessels with the wind at west, and flood tide, may cross over, and engage a pilot for the river; should the wind be S. W. by W. they will do well to keep the northern land on board, until they can make certain of fetching Father Point.

The current is always strong between Mille Vache and Biequette, running to the N. E.

Three miles to the eastward of Point Mille Vache, is a small river, with a settlement of two or three houses, belonging also to the North-west Company, called Portneuf. At this part are some remarkable white cliffs, appearing like chalk, which will distinctly point out the situation, there being no similar object in the river.

When abreast of Point Mille Vache, or near it, the Island of Bie will bear S. by E. distant twenty-two miles.

The tide flows at Mille Vache Point, full and change, till three o'clock.

#### THE SOUTHERN SHORE FROM CAPE GASPE' TO THE ISLAND OF BIC.

**SOUTH CHANNEL.**—The coast of the district of Gaspé is high, bold, rugged steep-to and totally destitute of harbors. Several rivulets fall into the sea between this and Cape Chat, but there are none of sufficient importance to warrant description. There is a small settlement at St. Ann's, about six leagues E. N. E. from Cape Chat, where a few families reside, who are always ready to afford the mariner assistance if required; but the little river of St. Ann's, as well as that near Cape Chat, are both barred at the entrance, and afford very little advantage to shipping: the latter, called Cape Chat River, becomes almost dry at low water, except one spot where ten feet water may occasionally be found, these rivers are therefore little frequented.

**CAPE CHAT** is a remarkable headland, known by a short Sugar Loaf Hill upon it; it is the most northerly point of land (by compass) on the south side of the River Lawrence, but the land that surrounds it, as well as that behind, is much more elevated.

From the N. W. end of Amicosti to Cape Chat, the bearing and distance are W. by S. thirty leagues; and from Cape Chat, to the opposite shore at Cape Deamon, the distance is only eight leagues and a half; these Capes bearing from each other S. S. E. and N. N. W. The land about Cape Chat has a remarkable appearance, the mountains being broken, notched, and irregular at their summits; this is a certain and a good mark for the River St. Lawrence, for there is no land like it to the westward.

From Cape Chat to Matins or Matane River, the coast trends W. ½ S. distant nearly 11 leagues; the coast between them is indented with three places like Bays, but no shelter on any part of the coast for anchoring, the shore is all bold and rocky.

The soundings between them, beyond the depth of fifteen fathoms, are all sand, but within that depth all hard and foul. In fifteen fathoms water you will not be half a mile from the rocks, and in some places close to them. The water deepens very fast from fifteen fathoms, so much so, that a mile and a half from shore, you will have fifty and sixty fathoms with fine clean sand, and somewhat farther off no ground at 100 fathoms.

The tide flows by the shore till 12 o'clock nearly at Cape Chat; but the tides in the River St. Lawrence are very much influenced by the winds. Strong easterly winds make them flow much stronger and rise much higher, while westerly winds will have a contrary effect; common springs will rise twelve and fourteen feet, neap tides eight feet.

The shore is all very barren quite up to Matane, and nothing to be got from it but wood and water.

**MATANE** is a river, and not more cliff standing by its the said bluff S. S. keep it so, and run water, and over the lie not a half mile go to the southward, hence of the upland melts, at which time

Ships may proceed and high water, the sand bank in 1

Tide flows at M When one or two will see the Paps of River, and this is W. by W. ½ W. distant, then in sight

The course from S.; between them it is a place where thoms at low water it in three fathoms reef runs one mile land, the distance ward of the second

Two leagues and River on the S. W. small vessels may westerly winds the

Little Mathis is from the north reef stands a small hill rock standing in the two or three leagues which form the C

The soundings Mathis's than off from four to six miles very steep quite unfoul, and very bad Grand Mathis. The run near a half mile Cove, a small place water.

Tide flows at M From Grand M W. by S. and the shore, but in from The current general Grand Mathis and

From Cock Cove tance is 6 miles; and the pilots live rendezvous for them painted red, it is by the bearing is

**BARNABY** Island shelter from west at low water. The Island a quarter of stone bears N. W. of a mile from the N. E. winds under which stands on the close to the main.



MATANE is a small river of little use, except to small vessels. When abreast of this river, and not more than three or four miles from it, you will see several houses, and a bluff cliff standing by itself close to the west side of the entrance; if desirous of entering, bring the said bluff S. S. E. and a lead-colored house will be just open to the eastward of it; keep it so, and run for the River; this mark will lead between two banks, which dry at low water, and over the bar, which has only six feet water on it at low water; the two Banks lie not a half mile from the shore; small vessels sometimes run down along the land, and go to the southward of the westernmost bank: the two Banks sometimes shift by the violence of the upland water from the mountains, in the spring of the year, when the snow melts, at which time the current runs very strong out of the river.

Ships may procure pilots or provisions here, if in want or in distress, when, with a pilot and high water, they may haul close round the west side of the entrance, and lie alongside the sand bank in 14 feet at low water.

Tide flows at Matane till three-quarters past 12 o'clock, full and change.

When one or two leagues to the eastward of Matane, and three miles from shore, you will see the Paps of Matane bearing S. W.  $\frac{1}{2}$  W. they stand inland to the westward of the River, and this is the best bearing to distinguish them in; Mount Camille will then bear S. W. by W.  $\frac{1}{4}$  W. distant 14 or 15 leagues; this mountain appears to the northward of all the land, then in sight, in the form of a circular island.

The course from Matane to the coast opposite Mount Camille, is from West to W. by S.; between them, and eight leagues to the westward of Matane, lies Little Mathis Cove; it is a place where small vessels may find shelter from westerly winds, in two and three fathoms at low water: in going in, give the east end of the reef a berth of 100 yards, or cross it in three fathoms, and haul to the westward and anchor in the middle of the cove. The reef runs one mile, nearly, to the eastward from the land, and from it to the shore or south land, the distance is near two miles, but there is a reef between, and all is dry to the southward of the second reef. The coast is all barren from Matane to this place.

Two leagues and a half S. W. from Little Mathis is Grand Mathis, a small Cove with a River on the S. W. side, of no use to ships, as the Cove nearly dries at low water; however, small vessels may anchor there with S. W. winds in three fathoms at low water, but with westerly winds they will have no shelter.

Little Mathis is known from Grand Mathis by its having a round bluff rock lying S. E. from the north reef, distant one mile and a half; a little to the eastward of the bluff rock stands a small hill on the mountain, in the form of a sugar loaf. Grand Mathis has a large rock standing in the middle of the Cove; Little Mathis has none. You must be within two or three leagues of the shore to make the Cove out, for the points of land and the reefs, which form the Coves, are very low.

The soundings from Matane to Grand Mathis extend further to the northward off the Mathis's than off Matane, having 35 fathoms water, with sand, four miles from shore, and from four to six miles off, you drop into 60 or 70 fathoms. The north edge of the bank is very steep quite up to Green Island. Within 10 fathoms water the ground is all hard and foul, and very bad landing with a boat, except in fine weather, at the Coves at Little and Grand Mathis. The coast between the Mathis's is very full of rocks: in some places they run near a half mile from shore. Three miles to the westward of Little Mathis is Death Cove, a small place where the pilot's boats find shelter with easterly winds, but dry at low water.

Tide flows at Mathis till one o'clock, full and change.

From Grand Mathis to Cock Cove, the easternmost part of Father Point, the land trends W. by S. and the distance is  $3\frac{1}{2}$  or 4 leagues. The ground is all foul half a mile from shore, but in from 12 to 15 fathoms, vessels may stop in calm weather with clean ground. The current generally runs strong down on the south shore. Mount Camille is between Grand Mathis and Cock Cove.

From Cock Cove to the west part of Father Point, the land trends due west, and the distance is 6 miles; between the Cove and Point, the land is low and well stocked with houses, and the pilots live on shore here, (at least many of them) as this place is the general rendezvous for them all. On the west part of the Point stands a house with the body of it painted red, it is the westernmost pilot's house. From this house to the Island of Barnaby the bearing is due west, three miles and a half.

BARNABY ISLAND lies W. by S. and is three miles long. Small vessels may find shelter from westerly winds under the east end of this Island, in from two to three fathoms at low water. There is a round large stone on the reef, which runs to the eastward of the Island a quarter of a mile. Cross the reef by the lead, and haul to the S. W. till the large stone bears N. W. by W. and the body of the Island bears W. by N. then anchor a quarter of a mile from the Island. Small vessels may likewise find good shelter from easterly and N. E. winds under the west end of this Island; run up to the westward until the Church, which stands on the main, is just open to the eastward of a bluff rocky Island which lies close to the main, and due south from the west end of Barnaby; with this mark, cross the



reef in three fathoms, (which runs to the N. W. from Barnaby) and come to mid-way between this bluff Island and Barnaby. Barnaby then will bear N. E. and you will have from 3 to 4 fathoms at low water. The channel from Barnaby to the bluff Island is three-fourths of a mile wide, and all clean good ground. At high water, spring tides, there are 14 feet water in the channel between Barnaby and the Main, but this becomes quite dry at low water, having many large stones here and there. Vessels of ten feet water may run through safely between the Island and Main, should they be caught at anchor at either end, by the wind shifting suddenly; but it must be at spring tides or nearly so, as at neap tides there is no where nine feet. The tide flows at Barnaby Island, full and change, till two o'clock. The Church above mentioned stands due south from the body of Barnaby Island, on the east side of the River called Remonsky. Remonsky is the name of this parish; it begins at Cock Cove, and continues three miles above this river. There are no houses on Barnaby Island, and very little water: ships in want of water must go to the river.

From Barnaby Island, Bic Island bears west, and Biquette W. a little Northerly. The first is three leagues distant, and the latter ten miles; Cape Arignole bears W. by S.  $\frac{1}{2}$  S. distant three leagues and a half. Cape Arignole or Original, and the east end of Bic Island lie due north and south of each other; the west end of the Island Bic bearing N. W. and the east end of the reef, which extends S. E. from the Island, N. N. E. the distance from the Cape to the Body of the Island is about two miles and three quarters.

Between Barnaby and Bic Islands, lies the River Ottey and Old Bic Harbor; the River Ottey bears S. W. from Barnaby, distant about five miles, and is of little use to shipping except to water at. Old Bic is to the westward of Ottey River, about three miles, and is a very good place for small vessels to lie sheltered from westerly winds. This harbor has two round Islands on the east side of it, and it is one mile from them to the west side of the harbor; anchor mid-way between the westernmost Island and the west side of the harbor in three fathoms at low water, the west point bearing west: a single family resides here, who occasionally can furnish you with provisions, if necessary.

Cape Arignole bears from the Harbor of Old Bic due west, and is distant about two miles and a half; from the Cape runs a reef E. by N. one mile, and the east part of that reef, the west point of Old Bic Harbor, and the west end of the Island of Bic are in a direct line bearing W. N. W. and E. S. E.; the distance from the east end of the reef to Old Bic Harbor is one mile. To the S. E. of the Cape, is a Bay of no use to shipping, being all foul ground and shoal water. The leading mark to clear the eastern reef of Cape Arignole, going in and out of Old Bic Harbor, is to keep the swashway in the S. E. part of Old Bic Harbor open to the eastward of the west point of the harbor, bearing E. S. E.  $\frac{1}{2}$  S. in four fathoms water, spring tides. The swashway here mentioned, is made by a river running down between the mountains. Just to the westward of the swashway the land appears like chalk, but it really is a white barren rock. It forms a very good mark for small vessels coming down from the westward, and intending to anchor at Old Bic, as the east part of the reef of the Cape is covered at high water, and is all rocks, which dry at low water.

THE ISLAND OF BIC is moderately high and well clothed with trees, its length east and west is about three miles, and it is surrounded on the east, west, and north sides by dangerous reefs. Off its northern shore lies a woody islet, 150 yards long, called Biquette; this is nearly a mile distant from the Island Bic, but there is no channel for vessels between them; the northern side of Biquette is steep to, and there are 30 fathoms water, at a musket shot distance from it.

#### FROM BIC ISLAND ALONG THE SOUTHERN SHORE, WITH THE ISLANDS, ROCKS, AND SHOALS IN THE RIVER, TO QUEBEC.

THE ALCIDES ROCK.—This is a danger on which is said to be no more than eight feet water, but recent navigators seem inclined to disbelieve its existence. Mr. Lambly, whose name we have already mentioned, says, "he is sure there is no such rock; there is, he states, a rock with 10 feet water, but that lies S. W. by S.  $3\frac{1}{2}$  miles distant from the west end of the Island of Bic, and only one mile from the main. Vessels sailing in 10 fathoms water, will go to the northward of it, it lying completely out of the fair way track of shipping: this rock and the N. W. Ledge that stretches from the west end of Bic, are the only dangers to be avoided."

South-west, distant one mile from Cape Arignole, lies the east side of the Bay Ha Ha; it is about three-quarters of a mile wide, and one mile deep; small vessels may anchor with the east part of the Bay bearing N. E. the east end of Bic Island will then be shut in with it, in two or three fathoms at low water, sheltered from easterly winds; but the Bay is of no use to large vessels.

Between two and three leagues to the westward of Ha Ha Bay there is a small rivulet, where in the spring of the year, there is a remarkable waterfall: and a league and a half further west, are the Razade or Bumper Islands.

THE RAZADE always above water, ters of a mile apart, ing a full league from the northward, Bank is commonly.

BASQUE ISLAND S. W. by W.  $\frac{1}{2}$  W. ance, and is covered side is bold to. Be a small settlement.

APPLE ISLAND three barren rocky, and a little to the ne dry at low water; th

GREEN ISLAND is distant nearly a lo N. E. and S. W. a river, stands a light hibits a regular light rise, its bearings be ly, the Brandy Pot  $\frac{1}{2}$  S. from the shoal at the west end of the middle Apple I house will have the visible six leagues o ledge that runs off t it: it is covered at shoal lies directly i

There is a rocky westernmost part of through it strongly, the lighthouse bears

It may be proper light, as a high light a line drawn through tween Red and Gre fair way between Bi

On the outermost side of Basque Island line; therefore by k ship will clear the r ship will lead clear

CACANA is the the water between i northward of the st about a mile from e one mile; and are a of them. You wil

BARRET'S LI bnoy, having the u the northernmost h ernmost mountain Pilgrim Island S. west Cape of the I River du Loup S. du Loup. These E. and S.  $63^{\circ}$  W. between them are l

RED ISLAND above 20 feet above situated nearly in t six miles; while th lighthouse N. W.

WHITE ISLAND  $3\frac{1}{2}$  leagues, being i

**THE RAZADE ISLANDS** are, strictly speaking, two large barren rocks, appearing always above water, and bearing from each other N. E. and S. W. being about three quarters of a mile apart. A Bank of soundings extends all the way from Biquette Island, reaching a full league from the shore, with from 10 to 20 fathoms upon it, and vessels may pass from the northward of the Razade and Basque Islands in 10 fathoms, but the edge of this Bank is commonly steep to, and being off it you will suddenly drop into deep water.

**BASQUE ISLAND** lies W. N. W. from the western Razade, distant two miles, and S. W. by W.  $\frac{1}{2}$  W. from the Island of Bic, distant about 6 leagues; it has a round appearance, and is covered with trees; at present there are no houses upon it, and its northern side is bold to. Behind Basque Island, and situated on the main land, is Three Pistoles, a small settlement.

**APPLE ISLANDS** lie a league and a half W. S. W. from Basque Island; they are three barren rocky islets, the middle one being considerably the largest: between them, and a little to the northward of the west end of Basque Island, there are some rocks which dry at low water; these are steep to, and very near them are 10 fathoms.

**GREEN ISLAND** lies to the S. west of Apple Islands, from which its northern point is distant nearly a league and a half, it thence continues in the direction of the land nearly N. E. and S. W. about three leagues; here, on a point that projects northward into the river, stands a lighthouse, which is 70 feet above the level of the low water mark; and exhibits a regular light from the 15th of April to the 15th of December, from sun set to sun rise, its bearings being as follow: from Red Island E. S. E. White Island E. N. E. northerly, the Brandy Pots N. E. by E.  $\frac{1}{2}$  E. Apple Island S. W. by W. Basque Island W. S. W.  $\frac{1}{2}$  S. from the shoal at the north-east end of Green Island S. W. by S. and from the shoal at the west end of the Island N. E. From Basque Island it is distant 13 miles; and from the middle Apple Island, 7 miles. To vessels either going up or down the river, the lighthouse will have the appearance of a ship, being very conspicuous, while the light will be visible six leagues off. There is no danger on the north side of Green Island, except the ledge that runs off the lighthouse, and this ledge stretches out  $\frac{3}{4}$  of a mile N. E. by N. from it; it is covered at high water spring tides, but steep to and rocky; the extremity of the shoal lies directly in a line with Basque Island and Cape Ariguole, bearing E. N. E.

There is a rocky reef at the western end of Green Island, which dries for a mile; the westernmost part of this reef is there detached from the dry part, and the flood tide sets through it strongly towards Cacana; this part is only covered at a quarter tide, and when the lighthouse bears N. E.  $\frac{1}{2}$  E. you will be in its direction.

It may be proper to state that the lighthouse on Green Island, was intended for a low light, as a high light was to have been erected on the island behind it, on such a spot, that a line drawn through their centres would form a line of sailing to lead ships in and out, between Red and Green Island Shoals, and sufficiently far to the eastward, to insure them a fair way between Bic and Mille Vache Shoal.

On the outermost part of the reef that lays N. E. by N. from this lighthouse, the north side of Basque Island and the high land to the southward of Cape a l'Original are in one line; therefore by keeping the said highlands open to the northward of Basque Island, a ship will clear the reef: by keeping White Island open to the northward of Hare Island, a ship will lead clear of, and be in a fair way berth from Red Island Shoal.

**CACANA** is the high bluff land lying S. S. W. from the S. W. end of Green Island, the water between is deep; one and a half mile to the westward of Cacana, and just to the northward of the stream of it, lie the Perces or Percy Rocks; these form two clusters, about a mile from each other, bearing east and west; they are distant from the main nearly one mile; and are almost covered at high water; but there is no passage to the southward of them. You will always go clear of them by keeping in not less than 10 fathoms water.

**BARRET'S LEDGE** is two detached rocks; on the south-western rocks lies a black buoy, having the northern extremity of the main land within Green Island, in a line with the northernmost high land of Cape Ariguole, bearing N.  $64^{\circ}$  E. the summit of the southernmost mountain in the Highland of Kamaraska in one with the south point of the Great Pilgrim Island S.  $30^{\circ}$  W. the eastern side of the trees on Hare Island in one with the west Cape of the Bay of Rocks, on the north shore N.  $47^{\circ}$  W. and two houses near the River du Loup S.  $29^{\circ}$  E. the latter are the only two houses between the Church and River du Loup. These rocks are distant from each other one quarter of a mile, bearing N.  $63^{\circ}$  E. and S.  $63^{\circ}$  W. the N. E. rock has 15 feet water over it, the S. W. rock only 12, while between them are 11 fathoms.

**RED ISLAND.**—This is a low, flat, reddish-looking island, without trees; and not above 20 feet above the level of the high water mark; it is surrounded with shoals; and situated nearly in the middle of the river, bearing from the lighthouse W. N. W. distant six miles; while the outer or eastern extremity of the reefs about it, bears from the same lighthouse N. W.

**WHITE ISLAND.**—This is a small island lying S. W.  $\frac{1}{2}$  W. from Red Island, distant  $3\frac{1}{2}$  leagues, being round and covered with trees; a reef of rocks extends N. E.  $\frac{1}{2}$  E. full 5



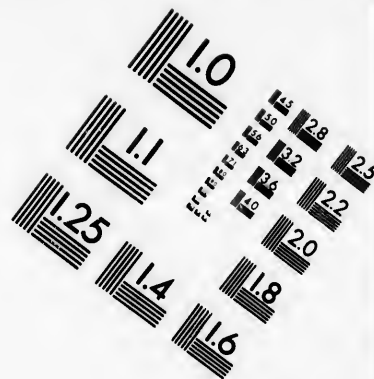
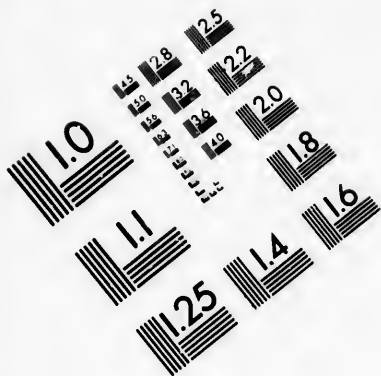

# IMAGE EVALUATION TEST TARGET (MT-3)

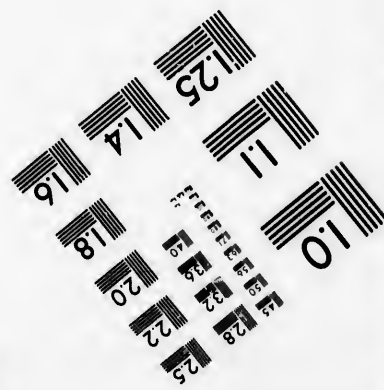
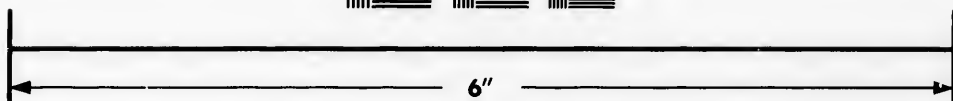
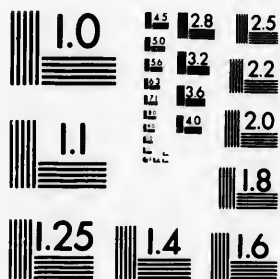

Photographic  
Sciences  
Corporation

23 WEST MAIN STREET  
WEBSTER, N.Y. 14580  
(716) 872-4503





miles from the east end of Hare Island, drying to about half that distance; midway between the Red Island and this reef are 20 and 25 fathoms.

It may be proper to remark here, that, from this part, a bank extends nearly parallel to the shores of the river, so far as the Goose Islands; it is narrow, and may be crossed in many places, but it naturally divides the navigation of the river into two channels; that to the south-eastward is the one most commonly frequented, the other to the north-westward, having strong tides, deep water, and no good anchorage.

**HARE ISLAND.**—This island lies S. W.  $\frac{1}{2}$  S. distant only three quarters of a mile from White Island, thence it extends to the S. W. full eight miles; in no part exceeding in breadth one mile, but in several places not equalling half a mile. S. by W. one mile from the east end of Hare Island, lies the southernmost of some small islets called the Brandy Pots, on which a telegraph is erected. The northernmost Brandy Pot is close to the southern one; it is high and covered with trees; the southernmost is a whitish rock nearly barren; they are each about half a mile long, lying N. W. and S. E. of each other, the ground between them drying at low water; they lie nearly a  $\frac{1}{2}$  of a mile from the south side of Hare Island, with no passage for vessels between. A little to the east of the northern Brandy Pot is the Noggin, a small islet covered with trees; at low water these are connected by a chain of rocks, leaving a passage only fit for boats. Half way between the Noggin and the east end of Hare Island is a reef of rocks which dries at low water; it lies close to Hare Island, and therefore not in the way of shipping; and by keeping in 7 fathoms, you will always go clear.

To the westward of the Brandy Pots, the south side of Hare Island has a flat of hard ground, extending from it, being three miles long and one quarter of a mile broad: the whole of this side of the island is bounded by rocks.

**MIDDLE GROUND.**—South-westward of Barret's Ledge, and between Hare Island and the main land, lies a shoal called the Middle Ground, its north-east end begins where the Brandy Pots bear N. W. distant two miles; it runs S. W. by W. from thence about four miles; the least water on its N. E. part is 2 fathoms, on its middle 3 fathoms, and on its western end 5 fathoms: the anchorage upon it is good in fine weather. When the west end of Hare Island bears West, Cape Salmon, on the north side of the river, will be open to the westward of it: but you will observe that, with this mark on, about half a mile to the northward of the Middle Ground is a small knoll with only 14 feet water upon it. By keeping White Island between Hare Island and the Brandy Pots, you will pass to the southward of this knoll in 5 fathoms water.

**HARE ISLAND SHOAL.**—This is a long shoal, beginning about a mile above the west end of Hare Island, and running up in a S. W. direction, full three miles; and a considerable part of it becomes dry at low water; the western extremity that dries, bears from the west end of the Pilgrims N. 35° W. and the eastern extreme due north: the bank is composed of sand, some part of it being above the level of high water mark, but it is bold to on its southern side, and 7 fathoms will lead right along its edge. Between the shoal and the Pilgrim Islands, the channel is not three miles wide.

According to the information of Captain Watson, of the ship *Perseverance*, there is a bank of 13, 14, 15, and 16 feet in this part of the channel, lying in the same direction with the Hare Island Shoal, and having a narrow channel of 3 fathoms water between them; the south part of this bank lies W.  $\frac{3}{4}$  S. from the Northern Pilgrim, distant nearly 5 miles S. W.  $\frac{1}{2}$  S. from the Brandy Pots. S. S. W. from the western part of Hare Island, distant 4  $\frac{1}{2}$  miles, and N. E. by N. from the Kamaraska Islands, distant 6 miles, at which spot there are only 2  $\frac{1}{2}$  fathoms water: the bottom is hard, flat, and clear from rocks; should this description prove correct, mariners passing through this part of the river will do well to borrow somewhat closer towards the Pilgrim Islands, keeping at about a mile from them, they will then go clear of all danger, and have from 8 to 10 fathoms water.

**THE PILGRIMS** are four islands connected together by reefs, that become dry at low water; they occupy a space of about three miles, and are distant one mile and a half from the main, but there is no passage between them and the south land. The N. E. or Great Pilgrim, bears from the Brandy Pots S. 18° W. distant eight miles, and from the S. W. end of Hare Island, S. 36° E. distant 3  $\frac{1}{2}$  miles; this is the highest island, and covered with trees; the others appear white and barren. The south-westernmost or Long Island, has a telegraph upon it, and lies in the direction of S. W. and N. E. its west end bears from the west end of Hare Island S. 10° W. they are all bold to on the northern side.

**KAMARASKA ISLANDS.**—These are a collection of small islands lying off the south side of the river, between the Pilgrims and Cape Diable, and in front of the Church and settlement of Kamaraska. The Great or N. E. Island, bears from the western Pilgrim, S. W. distant two leagues; there is a bank extending from one to the other, with three fathoms upon it, and 10 fathoms close to its northern edge; the second is called Burnt Island, and lies close to the westward of Great Island; on its western end is a telegraph. Crow Island lies S. S. W. from the west end of Burnt Island, distant half a mile; there are also two lesser Islands at the inner side of Burnt Island. These Islands occupy a

space of water. Island has quarters. From Cape, in covered a Cape Dis in it, on mile or o The la ings befor Westerly eastern ba distance is a sand bar placed in by S. and St. Denis east end of Oval and it is shallow as the

A float which was Church, in bearings, with the re

The north bearing about Goose Island

Ships sh S. W. by will then b about 11 m

ENGLI

lies the red the marks one with th

ward of G the westwa by E. the c

11 to 14 fa here are va per time of

way from h to 14 fatho ing good an

and the sou gins a little extends S.

ward of th mud, sand,

To the w by a reef of towards th spring tides

The Pili N. E. from western pa ways visibl

\* Traverse.

\* On the navigation;

midway between

nearly parallel to  
may be crossed in  
channels; that to  
north-westward,

quarters of a mile  
no part exceeding  
by W. one mile  
islets called the  
ly Pot is close to  
is a whitish rock  
E. of each other,  
le from the south  
east of the north-  
water these are  
way between the  
low water; it lies  
keeping in 7 fa-

has a flat of hard  
mile broad: the

ween Hare Island  
end begins where  
om thence about  
3 fathoms, and on  
ther. When the  
f the river, will be  
a, about half a mile  
et water upon it.  
u will pass to the

a mile above the  
ree miles; and a  
t that dries, bears  
e north: the bank  
er mark, but it is  
e. Between the

erance, there is a  
me direction with  
between them;  
nt nearly 5 miles  
Hare Island, dis-  
les, at which spot  
a rocks; should  
river will do well  
mile from them,

ecome dry at low  
and a half from  
N. E. or Great  
n the S. W. end  
d covered with  
ong Island, has  
end bears from  
n side.

ing off the south  
the Church and  
western Pilgrim,  
ther, with three  
is called Burnt  
d is a telegraph.  
If a mile: there  
lands occupy a

space of three miles, and are about one mile off shore, the bank between drying at low water. Great and Burnt Islands are both bold and steep to on the north side, but Crow Island has shoal water around it, and bears from Kamaraska Church N. W. distant three quarters of a mile; between is a safe landing place.

From Crow Island, Cape Diable bears S. W. distant nearly three miles, but from the Cape, in the direction of Crow Island, runs a rocky reef, the easternmost part of which is covered at a quarter flood, and is not more than a mile from Crow Island. Two miles above Cape Diable is Point St. Denis, to the southward of which is a little Cove with an Island in it, on which stands a Telegraph. There is good riding opposite to this Cove, at one mile or one mile and a half distance from shore, in from 10 to 15 fathoms.

The land from St. Denis runs S. W. to Point Oval, and is all low, with regular soundings before it; Point Oval has a rocky reef attached to it, which stretches out W. and S. Westerly a full mile and a half; rounding this point you will open the River Oval, on the eastern banks of which is a Church and Settlement: from Cape Diable to Point Oval, the distance is 7 miles. Nearly 8 miles to the south-westward of Point Oval is Point St. Roch; a sand bank stretches out from this latter Point, at the extremity of which a black buoy is placed in  $2\frac{1}{2}$  fathoms, this lies with the Road and St. Roch's Church in one, bearing S. E. by S. and the northernmost part of the Land of Kamaraska, just open of the low Point of St. Denis, bearing N. E. by E.  $\frac{1}{2}$  E. St. Ann's Church E.  $\frac{1}{2}$  S. Oval Church E. by N. the east end of Coude Island N. N. W.  $\frac{1}{2}$  W. and Cape Goose N. N. E. Between Points Oval and St. Roch is an extensive Bay, commonly known by the name of St. Ann's Bay: it is shallow all over, for a sandy flat beginning at Point Oval extends itself W. by S. so far as the buoy of St. Roch; this flat is studded with sunken rocks, and very dangerous.

A floating light vessel lies about a fourth of a mile below the station of the black buoy, which was laid many years since on the outermost part of the large shoal off St. Roch's Church, in  $4\frac{1}{2}$  fathoms at low water. The said buoy lays with the following land marks, bearings, &c. &c. St. Roch's Church S. E. by S. the steeple is then immediately in one, with the road that runs up from the church into the Concessions, and about 5 miles distant.

The northernmost high lands of Kamaraska in one with the low point of St. Denis, bearing about N. E. by E.  $\frac{1}{2}$  E. Pillar Boise, shut twice its breadth with the S. point of Goose Island, bearing S. W. quarter W. The buoy lies in  $2\frac{1}{2}$  fathoms water.

Ships should give the light vessel a fair berth and run up above the black buoy on their S. W. by W. course, and then haul in to the southward to 5 fathoms of water; the course will then be S. S. W. to the pillars, and the distance from the pillars to the light vessel is about 11 miles.

**ENGLISH AND MIDDLE BANKS.**—Directly opposite the black buoy of St. Roch, lies the red buoy of the Middle Bank, from which it bears N. W. by W. distant one mile, the marks being the summit of the second mountain of the high land of Kamaraska, in one with the low land of St. Denis; and Pillar Boise open its own breadth to the southward of Goose Island; the thwart marks are, the road behind St. Roch's Church, open to the westward of said Church, three times the church's length, and the black buoy S. E. by E. the channel for shipping is between these two buoys; the depth of water being from 11 to 14 fathoms. This is considered the most intricate part of the river; the currents here are various, irregular, and strong, so that it cannot be passed in safety, except at a proper time of tide. A bank occupies the middle of the River St. Lawrence, stretching all the way from Hare Island to the Middle Bank; it is generally about a mile wide, with from 3 to 14 fathoms over it; but the soundings are regular, and the bottom sand and mud, affording good anchorage. It is called the English Bank; and that part of the river between it and the southern shore is commonly called the English Channel. The Middle Bank begins a little to the westward of the red buoy where there are  $2\frac{1}{2}$  fathoms water; it thence extends S. W.  $\frac{1}{2}$  W. for 3 leagues, nearly reaching the Seal Islands; about  $1\frac{1}{2}$  mile westward of the buoy, it shallows to 4 feet, and continues so for a league, being composed of mud, sand, and stones; its western end dries at low water.

To the westward are the Seal Islands or Reefs; these are connected to the South Pillar by a reef of rocks, which, at low water, become dry in several places, and extend N. by W. towards the Island of Coude; they are a body of rocks nearly covered at high water, spring tides, and are very steep to on their southern and eastern sides.

The Pillar Boise or Woody Pillar lies to the S. Westward of these reefs, and is 3 miles N. E. from the east end of Goose Island; it is a high round rock, with some trees on its western part. The South Pillar is a barren high rock, one quarter of a mile long, and always visible: this Pillar marks the north side of the west entrance to what is called the \*Traverse.

\* On the Traverse a light vessel is placed every spring and removed every autumn, at the close of navigation; also Buoys placed as follows, viz. A red Buoy off St. John's Church, on the south bank

THE TRAVERSE is that part of the river which is bounded on the north side by the Seal and Middle Banks, and on the south side by the shoals off Point St. Roch, from Point Oval to the Three Salmon River; vessels frequently anchor there, but the ground is hard, and the currents strong.

THE ROCHE AVIGNON is a half tide rock, 100 yards in length, quite round at the top, and lies two or three cables' lengths S. E. from the body of the South Pillar; there are 7 fathoms water close to it. Crane Island, kept well open to the southward of the large reef off Goose Island, next described, leads clear to the southward of it.

S. W. by W. about two miles from the South Pillar, begins a ledge of high rocks, which runs up to the middle of Goose Island, from which the upper end is but half a mile distant; with the exception of their eastern part they are always above water; this is called Goose Island Reef, and forms the mark for clearing the Avignon. There is an opening between the east end of Goose Island Reef and the South Pillar, leading towards Pilier Boisse; but at low water it is surrounded with rocks both east and westward, it therefore forms no outlet for shipping.

GOOSE ISLAND is nearly three leagues in length, and, when above the reef, becomes bold to, with regular soundings; there is a farm house on the island, just to the eastward of which is the Hospital Rock; it is large and close to the low water mark: to the westward of this rock, for the distance of a mile and a half, ships may safely be run on shore, for it is all soft mud; but further on, two miles from the Hospital Rock, the shore becomes rocky, a long reef commencing, which, as it lies close to Goose Island, is out of the way, and consequently easily avoided.

CRANE ISLAND lies a little above Goose Island, and is about 4 miles long; the northern side is cultivated, and a farm house appears at the east end: to the S. E. of this house, about half a mile or three quarters of a mile, lies Madame Beaujeu's Bank, having on its shoalest part not more than twelve feet water over it; it is connected to the main land of St. Ignace by a shoal of 4 and 3½ fathoms. The channel between Beaujeu's Bank and the eastern end of Crane Island has 10 fathoms in it, but its breadth scarcely exceeds half a mile.

To the westward of Crane Island lies a cluster of small islands, named Canoe Island, the Heads, Onion, Margaret's, and Grosse Islands, and a little further are Rat and Madame Isles; above which is the large Island of Orleans.

From the western end of Crane Island a reef of rocks extends half a mile, drying at low water; there is an opening between Crane and Canoe Islands; but although there are 2½ fathoms in it, the channel is too narrow for shipping: the island of Margaret lies to the westward of Canoe Island, it is about 2½ miles long; the opening between Margaret's and Grosse Islands is half a mile wide, but shoal, and affords no passage for ships. Grosse is three miles in length, lying N. E. by E. and S. W. by W. It is inhabited.

Rat Island is about the length of Grosse Island, but narrow. Madame Island is somewhat smaller than Rat Island; both are covered with trees; from Madame Island a rocky reef extends S. W. by W. 3 miles, drying at low water, and ships ought not to go nearer to it than 10 fathoms water. The mark to clear it is, some part of Rat Island kept open to the southward of Madame Island. The western extremity of the reef lies with St. Valier's Church, bearing South.

At the back of these islands, there are numerous shoals extending all the way to the island of Coudre, among these the river craft frequently pass towards St. Paul's and Mal Bays; these form a continued chain to Neptune Rock, and Burnt Cape Ledge, being the outer boundary of the northern channel, now very little used or understood.

THE SOUTHERN SHORE.—In following the Southern Shore from St. Roch's Point you will see the Church of St. John's standing on a projecting point, about 2½ leagues distant from the Church of St. Roch; behind the latter, at some distance inland, is a Telegraph. Nearly at the same distance from St. John's Church, and in a similar direction, stands the Telegraph of the Islet St. Jean; and between these is Port Jolie and Three Salmon River, fit only for small craft; further on is the Church and Telegraph of St. Ignace; this lies to the southward of Madame Beaujeu's Bank, from which it is distant nearly 1½ league. The shore all the way from St. Roch's Point to St. Thomas's River is lined with a sandy flat of three, two, and one fathom water.

Two leagues to the S. Westward of Beaujeu's Bank, and about the same distance from St. Ignace, lies the entrance to St. Thomas's or South River; from this land, a flat or mud bank extends more than half way towards Crane Island; it is named St. Thomas's Bank, or Quart Point, its northern extremity bears S. W. by W. distant two miles, from the south point of the island; it is a dangerous bank, and chiefly dries at low water.

of the river, in 11.4 fathoms. A white Buoy on the middle ground. A black Buoy opposite to the last on the St. Roque Shoal, and a chequered black and white Buoy off St. Ann's Church, on the St. Ann's shoal, south bank of the river.

THE the direc four feet the marks and the S 50° W. Rock is twice the

THE above the behind th these you a chain co the Teleg distant th at low wat way up to which sta Lawrence tant 4½ mi at low wa steep to, t W. 7 mile

ORLEA to nearly some few well cultiv reef of ro Churches being 5½ m little to the vessels out al depart ly gales, an ward of the cluster of

About h dan's Rock them, and which dry water. Th about 4 m

The Poi ward, but QUEBE bec, or to t BOR of C Rouge Riv

THE P Island and by law to south shor brow of a

The reg Quebec, m due inform harbor law specting sh

THE C from hence capitol on t of Montm together a

The Isl channel, w

the north side by the  
St. Roch, from  
e, but the ground is

quite round at the  
South Pillar; there  
southward of the  
d of it.

f high rocks, which  
out half a mile dis-  
water; this is called  
ere is an opening  
ding towards Pili-  
stward, it therefore

e the reef, becomes  
ust to the eastward  
mark: to the west-  
ly be run on shore,  
rock, the shore be-  
Island, is out of the

4 miles long; the  
o the S. E. of this  
ed to the main land  
Beaujeu's Bank and  
arcely exceeds half

Canoe Island, the  
Rat and Madame

lf a mile, drying at  
although there are  
Margaret lies to the  
en Margaret's and  
r ships. Grosse is  
ted.

ne Island is some-  
ame Island a rocky  
nt not to go nearer  
Island kept open to  
es with St. Valier's

the way to the isl-  
t. Paul's and Mal-  
e Ledge, being the  
ood.

from St. Roch's  
t, about 2½ leagues  
istance inland, is a  
in a similar direc-  
ort Jolie and Three  
elegraph of St. Ig-  
it is distant near-  
as its river is lined

ame distance from  
his land, a flat or  
ed St. Thomas's  
t two miles, from  
t low water.

Buoy opposite to the  
Church, on the St.

**THE WYE ROCKS** are immediately above the Bank of St. Thomas, this bank lies in the direction of S. W. by W. and is about half a mile long; over its western end are only four feet water, and over its east end ten feet; at its western end there now lies a black buoy, the marks for which are St. Thomas's Church E. S. E. St. Thomas's Telegraph S. ½ E. and the Seminary of St. Joachim just shut in with the east end of Rat Island, bearing N. 50° W. Its distance from the nearest shore is less than one mile; the long mark for this Rock is Belle Chasse Islands and St. Michael's Telegraph in one; the islands will then be twice their breadth open to the northward of Point St. Valier.

**THE BELLE CHASSE ROCKS** are two remarkable rocky islets that lie eight miles above the Wye Rocks, they are opposite to Berthier Church, and about a mile off shore; behind them is a small sandy cove, a reef of rocks running from its western point. Beyond these you will perceive, standing on rising ground, another Telegraph, No. 4, being part of a chain communicating to Quebec. St. Valier's Church is two miles to the westward of the Telegraph, and bears from the Church of St. John, in the Island of Orleans, S. E. distant three miles; there is a large cove to the southward of St. Valier's Point, but it dries at low water. The ground from St. Valier's Point is foul, and affords no anchorage all the way up to Quebec. Nearly five miles beyond St. Valier is the Church of St. Michael, near which stands another Telegraph; 3 leagues above this is the Church of Beaumont: St. Lawrence and Beaumont Churches bear from each other S. W. by S. and N. E. by N. distant 4½ miles: between them extends a large rocky shoal, called Beaumont's Shoal, it dries at low water, and extends nearly half way across the channel, uneven, dangerous, and steep to, there being 14 fathoms close to it. From Beaumont the coast turns about W. N. W. 7 miles to Point Levy.

**ORLEANS.**—The Island of Orleans bounds the starboard shore, from Madame Island to nearly abreast of Point Levy; its shores generally slope down to the beach, except in some few places where small rocky cliffs arise of neither great extent nor elevation. It is well cultivated, and very fertile; its northern shores are flat and muddy, and lined with a reef of rocks, but its southern side is fine sand, with here and there a pointed rock. The Churches of St. John and St. Lawrence stand near the shore, the distance between them being 5½ miles, this part is highly diversified with gardens and houses. Patrick's Hole is a little to the westward of Point St. Lawrence, and is a safe and well sheltered cove, where vessels outward bound commonly anchor in 10, 12, or 14 fathoms, previous to taking their final departure; the ground cannot be accounted good, but it is well sheltered from easterly gales, and the river here is bold on each side, being about 1½ mile wide; just to the eastward of the cove stands the Telegraph, No. 2; and on the western part of the point is a cluster of neat houses, where accommodations of all kinds may be obtained.

About half way between the west end of Orleans and St. Patrick's Hole are the Morand's Rocks, running out one cable's length from the shore; they have 10 feet water over them, and 12 fathoms in sailing past them. At the S. W. part of the island are other rocks which dry at low water; these are close to the land, and may safely be passed in 10 fathoms water. This is the highest part of the island, and here stands the Church of St. Peter, about 4 miles from the western point, and nearly opposite to the Falls of Montmorency.

The Point of Levy is surrounded with a reef, which continues along shore to the westward, but by giving the land a berth, you will go safely in 10 fathoms.

**QUEBEC.**—The Basin of Quebec is about one mile across, from Point Levy to Quebec, or to the opposite shore of Beauport; the water between is very deep. The **HARBOR** of QUEBEC may be said to commence at St. Patrick's Point, and extend to Cape Rouge River, three miles above Quebec.

**THE PORT OF QUEBEC** comprehends all that space which lies between Barnaby Island and the first rapid above Montreal. The **BALLAST GROUND** is a part appointed by law to heave the ballast into, being to the westward of two beacons that stand on the south shore, between Patterson's and Charles's Coves; these beacons are situated on the brow of a hill, and, when in a line, bear S. E.

The regulations, with respect to the shipping and quarantine, in the port and harbor of Quebec, must be strictly attended to: all pilots are bound to give the masters of vessels due information relative to quarantine, as soon as they come on board; and a copy of the harbor laws is delivered to each vessel, on her arrival, by the harbor master: and those respecting shipping are always to be seen at the harbor master's office.

**THE CITY OF QUEBEC** is built on Cape Diamond, which is exceedingly high; from hence, and from Point Levy, the views are magnificent and beautifully varied; the capitol on the summit of the Cape, the River St. Charles flowing to the northward, the Falls of Montmorency to the north-eastward, and the well cultivated Island of Orleans, form altogether a most beautiful spectacle.

The Island of Orleans divides the river into two parts, or channels, but the southern channel, which has been described, is the only one the pilots make use of for large ships.

The River St. Lawrence is not navigable from the early part of December to the middle of April, on account of the severity of the frosts; during this period its upper part, from Quebec to Kingston, in Upper Canada, and between the lakes, with the exception of Niagara and the Rapids, is frozen over; but below Quebec, although the river is never wholly frozen, yet the strength of the tides continually detach the masses of ice from the shores, and such immense bodies are kept in incessant agitation, by the flux and reflux, that navigation becomes impracticable. At the beginning of May, the ice is either dissolved or carried off by the current.

#### DIRECTIONS FOR SAILING UP THE RIVER ST. LAWRENCE, FROM ANTICOSTI TO QUEBEC.

**REMARKS.**—It has been observed that the current, between the S. W. point of Anticosti and the coast of Gaspé, sets strongly from the river to the south-eastward; that in the spring of the year, probably in consequence of the melting of the snow, its velocity is always the greatest. In summer it may be averaged at about the general rate of two miles an hour, but in spring it becomes variable, and much beyond that rapidity; at times it will run  $3\frac{1}{2}$  miles an hour, and often more than that, depending greatly on the quantity of ice and snow that has accumulated. And it has been said, that, during the months of May and August, the water will be elevated two or three feet above its ordinary level.

*Mariners entering the river between Anticosti and Gaspé*, when in the fair way, having the wind at north or north-east, and being uninformed of this current, will be led to imagine they are making a reach up, when really they will be approaching the southern shore; this is an error that must be particularly guarded against, especially in long dark nights and foggy weather; be, therefore, always careful to tack in time.

*Ships coming up with contrary winds*, and being far enough to the westward to weather the west point of Anticosti, should constantly stand to the northward, and endeavor to sail on, within 3 or 4 leagues of the northern shore: for the land is all bold to; you will be out of the strength of the current, and the nearer you get to the land, the more you will be favored by the tide. Run up so far as Point Deamon, and when up to Trinity Bay, should your vessel sail well, you will, by keeping in with the north shore, have the advantage of a flood tide, and may probably be enabled to get through the Narrows; but should your ship sail badly, you can take shelter in Trinity Bay, (which is described in page 65 of this work.)

Should circumstances render it necessary, you may proceed to St. Nicholas Harbor, which lies W. by N. about 5 leagues to the westward of Point Deamon; (see page 65,) keep close along the land, but take great care to avoid the Manicougan Shoals.

Abreast of the Manicougan Shoals and standing to the northward, distant about one-third of the breadth of the river from the northern shore, a strong rippling has been frequently observed; about 2 miles further to the northward you meet with a similar one, and 2 miles beyond that is another: these are visible only in fine weather, and are conjectured to be occasioned by the slack of the eastern current, which runs down, on the south shore and in the middle, and the regular flood to the north. Mr. Lambly has frequently tried for soundings upon them, but without finding any bottom. Vessels standing on towards Betsimet's and Mille Vache Points, will experience similar appearances, and when above Mille Vache the rippings increase; but there is no danger whatever, it being merely the conflicting concussion of the opposing streams.

It is advisable, when a ship has advanced on the northern side, so far as Betsimet's Point, with the wind at west and a flood tide, to cross over towards Father Point, in order to obtain a pilot: but should the wind shift to S. W. by W. it will be advantageous still to keep the northern land on board, until you can with greater certainty fetch that point.

The current between Mille Vache and Bic Island will always be found strong toward the N. E.; this must be particularly attended to, for if a proper allowance be not made for this current, you will be driven fast to the northward, and, before you are aware of it, will be drifted into imminent danger.

*Ships coming up with a fair wind*, and under favorable circumstances, may proceed along the south shore; the land all the way from Gaspé, is bold and high, but it affords no sort of shelter: soundings may occasionally be found, but very irregular, and there is no anchorage whatever. On advancing towards Cape Chat, which may be readily known by the Sugar Loaf Hill already described, as well as by its broken and uneven mountains, steer W. by S. for about 11 or 12 leagues, you will then be a little to the eastward of Matane, and may perceive the Paps of Matane, bearing S. W.  $\frac{1}{2}$  W.; these are two hills, standing somewhat inland, and appearing to the westward of the river; Mount Camille will also be visible bearing S. W. by W.  $\frac{1}{2}$  W. distant 14 or fifteen leagues; it forms in the shape of a circular island, and appears to the northward of all the southern land. From off Matane to abreast of Mount Camille, steer W. S. W. or W. by S. according to the wind. Continuing that course, you will pass Little and Great Metis, or Mathis, and, if desirous of an-

choring  
or cross  
low water  
GREA  
sels; the  
fore is of  
a round  
sugar-loaf  
the Cove  
make the

The B  
at Matane  
yond that  
tinues ste  
and the la  
Mathis is  
this is De  
ter. Coc  
Cove ship  
vous for t  
after that  
are their  
she may s  
current, a  
thick, she  
from 35 t  
ther Point  
gradually  
they are  
or 12 fath  
clear, they  
bold.

The dis  
from then  
current, o

Ships b  
Arignole,  
off Moun

Some  
Bic, and  
but just w  
and not be  
the land w  
being in  
ward, it m  
ing hove t  
reduce it  
thoms, an

Again  
suddenly  
when it b  
Biquette,  
you must  
gers, the  
water, an  
will lead t  
Island, w  
chor in 1

Ships b  
of the Isl

If desir  
boldly to  
directed;  
you find  
ships may  
run on ui



umber to the middle  
ts upper part, from  
e exception of Ni-  
river is never whol-  
ice from the shores,  
d reflux, that navi-  
ner dissolved or car-

## RENCE, FROM

W. point of Anti-  
stward; that in the  
ts velocity is always  
t two miles an hour,  
times it will run  $3\frac{1}{2}$   
tivity of ice and snow  
of May and August,

the fair way, having  
, will be led to im-  
the southern shore;  
ong dark nights and

estward to weather  
and endeavor to sail  
to; you will be out  
e more you will be  
Trinity Bay, should  
e the advantage of a  
ut should your ship  
ge 65 of this work.)

Nicholas Harbor,  
on; (see page 65.)  
Shoals.

unt about one-third  
has been frequently  
ar one, and 2 miles  
njectured to be oc-  
south shore and in  
ntly tried for sound-  
towards Betsimet's  
above Mille Vache  
the conflicting con-

o far as Betsimet's  
er Point, in order  
dvantageous still to  
atch that point.

und strong toward  
ce be not made for  
re aware of it, will

may proceed along  
at it affords no sort  
d there is no an-  
adily known by the  
n mountains, steer  
stward of Matane,  
two hills, standing  
amille will also be  
s in the shape of a  
From off Matane  
the wind. Con-  
if desirous of an-

choring at Little Metis Cove, you must give the east end of the reef a berth of 100 yards, or cross it in 3 fathoms and let go: small vessels may find shelter here in 3 fathoms, at low water.

GREAT METIS is  $2\frac{1}{2}$  leagues S. W. from Little Metis, and is only fit for small vessels; these may find shelter and anchorage with S. W. winds, but it nearly dries, and therefore is of little use to shipping. Little Metis may be distinguished from Great Metis by a round bluff rock, which lies S. E. from the North Reef, distant  $1\frac{1}{2}$  mile, and a small sugar-loaf hill to the eastward of the rock. Great Metis has a large rock in the middle of the Cove, Little Metis has none; but you must be within 2 or 3 leagues of the shore to make these Coves out, for the points of land they are formed by, are very low.

The Bank of Soundings extends farther from the shore, about these Coves, than it does at Matane; at the distance of 4 miles from the land, you will here have 35 fathoms, beyond that distance you suddenly drop into 60 and 70 fathoms; the edge of the bank continues steep and high all the way up to Green Island; within 10 fathoms the ground is hard, and the landing bad, except in very fine weather; for the coast between Great and Little Mathis is full of rocks, which run off half a mile from the shore. Westward of Little Mathis is Death's Cove, where the pilot boats shelter in easterly winds, and lie dry at low water. Cock Cove is at the eastern part of Father Point. Between Great Mathis and Cock Cove ships may stop a tide, if the weather is fine, in 15 fathoms: this is the regular rendezvous for the pilots: here they repair about the month of April, but they will frequently, after that time, be met with off Matane, or so far as Cape Chat; on their sails and boats are their respective numbers. Should a vessel be off Cape Chat, distant about 3 leagues, she may safely steer W. S. W. or W. by S. 28 leagues, making a proper allowance for the current, and she will be up to Father Point, or very near it; then, should the weather be thick, she may haul to the southward, and after getting soundings, if the water shoals from 35 to 20 and 18 fathoms in a short distance, such as a mile, you will not be up to Father Point, and should run 4 or 5 miles higher; but if you get soundings, and the water gradually shoals from 35 to 30, 25, &c. fathoms, in a distance of three or four miles, then they are up to the Point, and may make the signal for a pilot, standing no nearer than 10 or 12 fathoms, as they will then be only two miles from shore; but should the weather be clear, they will see the houses, and may make as free as they choose, the shore being all bold.

The distance from Cape Chat to the west part of Father Point is about 23 leagues, and from thence to the anchoring place at Bic Island is 19 miles; make an allowance for the current, of five miles, and any ship may run it with safety.

Ships being off Little Mathis will see the high land which is to the southward of Cape Arignole, but the Cape itself and the Island of Bic being much lower, will not be visible; off Mount Camille, Bic Island may be perceived very plain in clear weather.

Some years ago, a master of a vessel mistook the Island of Barnaby for the Island of Bic, and hauled to the southward; when he found his mistake, after veering the ship, he but just weathered Barnaby Island. Now, should a ship be running up in thick weather, and not be certain of her distance, if she should be near Father Point, she cannot approach the land without gradually shoaling her water, consequently, keeping the lead going, and being in nine or ten fathoms water, should she make an Island suddenly to the southward, it must be Barnaby Island. And if falling in with an Island suddenly, without having hove the lead, in any bearing to the westward of W. S. W. one cast of the lead will reduce it to a certainty, for from W. S. W. to west, Barnaby will have only from 7 to 5 fathoms, and the Island of Bic will have, in the same bearings, from 15 to 12 fathoms.

Again, if the lead be kept going, and no soundings be found, then, falling in with land suddenly a-head, it must be Biquette, for there is deep water in the stream of Biquette, and when it bears S. W. distant half a mile, there are 60 fathoms water. In the stream of Biquette, when it bears W. S. W. if you should have ten fathoms water, and see no land, you must haul off to the northward, or run for Bic, as you think proper; if you are strangers, the safest way will be, to haul off to the northward, keeping in nine or ten fathoms water, and steer W. S. W. and W. by S. according to the depth of water; that course will lead to the southward of Bic, and if you get sight of the reef at the East end of the Island, which is always above water, steer west one mile and a half, or two miles, and anchor in 11 or 12 fathoms.

Ships being near Bic Island, in thick weather, should stand off and on to the northward of the Island, and wait for the weather clearing up.

If desirous of anchoring on the south side of Bic, and the wind should be easterly, run boldly to the southward, looking out for the reef at the east end of the island, as before directed; give this reef a berth of a quarter of a mile, and run along in mid-channel until you find Cape Arignole bears S. S. E. the body of the island then bearing N. N. W. large ships may anchor in 13 or 14 fathoms, the ground clear and good; but small vessels may run on until the island comes N. E. and the depth 10 fathoms; you will then be a quarter

of a mile off the island, but the bottom will not be so clear as when you are in deeper water. Fresh water may be obtained in the Cove to the westward of the island.

But, if the wind should be westerly, and you are to windward of the island, intending to anchor there, stand to the southward into 11 fathoms, then run down and anchor, as above directed: for with little wind 11 fathoms is the proper depth of the fair way, and the last quarter flood, and all the ebb, sets strongly between Biquette and Bic.

Should you, with an easterly wind, be too far to the westward to fetch round the east end of Bic, then, in order to gain the anchorage, you should give Biquette a berth of about half a mile, run up until the west end of Bic bears S. E. then Cape Arignole will be open of it; this latter mark leads to the westward of a reef, which is covered at a quarter tide, and extends S. W. by W. one mile from Biquette, while another reef, always visible, lies between the former and Biquette. By hauling round to the southward with Cape Arignole open, you will pass athwart the opening between Bic and Biquette, in from 16 to 9 fathoms; thence the water will shoalen to 6 fathoms upon a spit of mud and sand, which lies S. W. by W. from Bic, about one mile long: after you have crossed this spit, you will have 10 and 12 fathoms, where the passage will be open, and you can anchor. The N. W. ledge of Bic, the west end of that island, and Cape Arignole, are in a line, bearing S. E. When you are beating into Bic Harbor from the westward, while standing to the southward, take care not to shut in Mount Camille with Cape Arignole; and in standing to the northward, do not shut in Mount Camille with the Island Bic. In Old Bic Harbor lives one family, where some provisions may be got occasionally, and about two miles above the Bay of Ha Ha, or S. W. from Bic, lives another family, which are all the houses between this and Three Pistoles or Basque Island. Passengers wishing to proceed to Quebec by land from Bic, must go to the westernmost houses, and procure a guide to take them through the woods to the next parish, where horses may be got, or else take the boat up to Basque Island and land on the main, at Trois Pistoles, which is five leagues from Bic. By so doing strangers will know how to proceed, should they wish to leave the ship and go by land.

The tides flow at Bic Island, full and change, till three o'clock, and rise in spring tides, 12 or 14 feet; neap tides, 7 or 8 feet.

The flood tides never bend to the westward till an hour's flood by the shore, and in neap tides the floods are very weak, and with fresh westerly winds there is none at all, but in the spring tides, ships will always find a flood tide from Father Point to Bic Island.

Between Barnaby and Bic Islands there is a bank of soundings, being a continuation of that which runs from Cape Chat; at the westerly part, about Barnaby and Bic, it extends 2 leagues from the shore, and has regular soundings upon it; its edge is very steep, for from 35 fathoms it sinks suddenly into more than twice that depth: but from 35 fathoms towards the land it decreases gradually; vessels may therefore stand to the southward by the lead, and tack or anchor in any depth of water they think proper; but it will be advisable to go no nearer the land than  $1\frac{1}{2}$  mile, with Bic Island bearing from W. S. W. to S. W. lest you should shut in the channel to the southward of Bic; and with a sudden shift of the wind, should not be able to clear Bic to the northward.

Westward from Bic Island, the bank of soundings runs all the way to Basque Island, parallel to, and a league distance from the shore: beyond Basque Island it bends nearer to the land, and continues on to the Apple Islands, at 2 and  $2\frac{1}{2}$  miles distance from the main, ships may therefore stand to the southward by the lead, or keep on, in the fair way, in not less than 12 fathoms water.

**FROM BIC ISLAND TO GREEN ISLAND.**—Vessels having arrived at Bic Island, without being able to obtain a pilot at Father Point, and finding none to be had at Bic, may proceed towards Green Island, the latter bearing from the former S. W. by W. distant nearly 10 leagues: in this course you will pass the Razades, Basque, and Apple Islands, which have been already described, page 70; the edge of the bank of soundings continues all the way steep to, but from 35 fathoms the depth decreases gradually towards the land, and between Bic and Green Island vessels will find anchorage all the way in 14 fathoms, and ships of lesser burthen in 9 fathoms: between Bic and Basque Island the ground is all clean, but between Basque and Green Island it is foul: there is shelter for small vessels at the east end of the Razades, and also under the east end of Basque Island in three fathoms, giving the east end of the reefs, which run off those islands, a berth of a quarter of a mile: the anchorages are with the body of the islands bearing W. by S. or right abreast of Basque Island. Here, at Trois Pistoles, fresh water and provisions may be obtained, if necessary; and from hence are regular stages to Quebec. Pilots also reside here, and at Green Island.

Vessels passing from Bic toward Green Island, will keep about a league from shore, and have 14 and 15 fathoms all the way; and when up so far as Green Island, should the tide be done, they may anchor off the reef in 10 fathoms, and in the stream of the ledge, which runs N. E. by N. from the Lighthouse Point, at a mile distance from the ledge.

The height of the light is 120 feet, and is situated between the light and the north ground of the S. W. to bear up.

Should the weather be such that you will then be southward above the ward, and into 9 fathoms.

Vessels rily go near and W. N. tached to be taken, you are su enter the you may White Isl approach down betw weather, n distance;

The son mile from channel, easterly, t

In beating into the land at the little is to the w from the s

At Port you have and full of quamine I cascade n quamine I They are

Ships w keep two but should wind, and up, and ru and when English B

GREEN Brandy P leagues.

the fair wa no channe 10 fathoms them and Ledge ha the northw the Saddi touch the channel, a Brandy P Ledge, le northern

are in deeper water.

island, intending to anchor, as above their way, and the last

etch round the east side a berth of about a mile will be open at a quarter tide, always visible, lies with Cape Arignole, in from 16 to 9 fathoms and sand, which is the spit, you can anchor. The line, bearing a mile standing to the east and in standing to the north. In Old Bic Harbor all the houses below proceed to Quebec to take them to take the boat up to the houses from Bic. By the ship and go by

rise in spring tides,

shore, and in neap tides at all, but in the middle of the island.

ing a continuation of the Bic, it extends to the southward by a very steep, for it is from 35 fathoms to the southward by but it will be advantage from W. S. W. and with a sudden

to Basque Island, it bends nearer to the main, the fair way, in not

arrived at Bic Island, to be had at Bic, S. W. by W. distance, and Apple Island of soundings continually towards the southward by the way in 14 fathoms the ground is the ground for small vessels the island in three fathoms a berth of a quarter mile by S. or right angles may be observed also reside here,

from shore, and should the tide be in the ledge, which is the ledge.

The high land of Arignole, kept open to the northward of Basque Island, will lead clear of the lighthouse ledge; and with the lighthouse bearing S. W. by S. the ledge will be exactly between the lighthouse and the ship. Vessels may also, in fine weather, stop between the lighthouse and the west end of Green Island for a tide, in 20 or 25 fathoms, close to the north side of the island, but, with a fresh breeze, it will be too near the shore, and the ground does not hold well. During N. Easterly winds small vessels frequently run between the S. W. Reef and Cacana, anchoring in 4 fathoms; but it will be always more prudent to bear up for the Brandy Pots, lest you should be caught by adverse stormy weather.

Should you therefore have passed Green Island Lighthouse, and no pilot be obtained, the weather clear, and the wind fair, steer boldly on S. W.  $\frac{1}{2}$  W. or S. W. by W. 5 leagues, you will then have White Island W. by S. and Hare Island with the Brandy Pots open to the southward, bearing W. S. W. Give the Brandy Pots a berth, and run on half a mile or more above them, there anchor in from 5 to 10 fathoms; or should the wind shift to the westward, and your vessels be up to White Island, the tide being spent, stand to the southward, into 9 fathoms, or towards White Island into 6 or 7, then anchor, the ground is good.

Vessels coming up the river, and giving the southern shore a wide berth, will necessarily go near Red Island. The body of this island bears from the lighthouse on Green Island W. N. W. distant 6 miles; and the eastern point of the dangerous reefs which are attached to it, bears from the same lighthouse N. N. W.: therefore the greatest care must be taken, especially at night, not to bring the light to bear to the eastward of S. by E. until you are sure you are within 5 miles of it. If with the light S. by E. you cannot venture to enter the narrows, wait the return of day; and should the wind be scant from the N. W. you may borrow on the south side of the Red Island, by observing these marks—open White Island to the northward of Hare Island, and as you draw to the westward you may approach the shoal of White Island by the lead, remembering that the ebb tide sets strong down between White Island and Red Island, and the flood the contrary. A vessel, in fine weather, may anchor on the south side of Red Island in 12 fathoms, at a quarter of a mile's distance; but the tides here are strong, and set all round the compass.

The soundings between Red and Green Islands are irregular; for, at the distance of a mile from either of them, there are 40 fathoms; further off, and towards the middle of the channel, no bottom is to be found at 70 fathoms; yet, during the ebb tides and the wind easterly, the water breaks and ripples, but you need apprehend no danger.

In beating up the northern shore from Bic to Green Island, you cannot stand to the northern land by the lead, on account of the great depth of water; but Mille Vache shoal begins at the little river of Port Neuf, and completely surrounds the whole of the low point that is to the westward of the houses for three miles. Its southern extremity is distant  $1\frac{1}{2}$  mile from the shore, part drying at low water, and steep to.

At Port Neuf is a trading post, and provisions may be occasionally obtained there. When you have passed Mille Vache Point and Shoal, the land forms a deep bay, but it is shoal and full of rocks. Two leagues to the westward of the Point are two islets, called the Esquamine Isles; to the eastward of these is Saut au Mouton, a small river, with a handsome cascade near its entrance: this will always attract notice when passing. Between the Esquamine Isles and Saguenay are three small inlets, Bondesire, Little and Great Beagerone. They are frequented by fishing boats, but unfit for shipping.

Ship working along the northern shore, between the Esquamine and Red Island, should keep two good leagues off the land; the shore is clear and bold, and the floods regular; but should a vessel be caught to the northward of Red Island by a sudden shift of easterly wind, and be unable to fetch round the east end of the Island Reefs, she may safely bear up, and run to the westward, giving Red, White and Hare Islands a berth of full two miles; and when you have run three leagues above Hare Island, haul to the southward, cross the English Bank, and enter the South Channel towards Kamaraska.

GREEN ISLAND to the BRANDY POTS.—From abreast of Green Island to the Brandy Pots, your course will be from S. W.  $\frac{1}{2}$  W. to S. W. by W. and the distance  $5\frac{1}{2}$  leagues. Between these are the Percy Rocks, lying near the main and Barret's Ledge, in the fair way, or middle of the stream: the latter has been already described in p. 70. There is no channel for shipping between Percy Rocks and the main; but vessels keeping in about 10 fathoms will go clear to the northward of them. Abreast of these rocks, and between them and the western end of Green Island Reef, are 20 fathoms, mid channel. Barret's Ledge has a black buoy upon it, lying in 12 feet water: the channel commonly used is to the northward of the Ledge; keep the southernmost mountain of Kamaraska in one with the Saddle of Great Pilgrim, or bring the Islet, lying on the N. E. side of Green Island, to touch the high land of Cape Arignole; either of these marks will lead you into the fair channel, and clear the Ledge to the northward. The telegraph standing on the southern Brandy Pot will then be seen. There is also a passage to the southward of Barret's Ledge, leading to the southward of the Middle Ground, and up to the Pilgrims; but the northern channel is more commonly made use of, and is always to be preferred by large

ships. In advancing towards White Island Reef, you may safely trust to the lead, but 7 fathoms will be sufficiently near for your anchorage, and it will be advisable to get into no less water before you tack, for this is in the fair way to the Brandy Pots, which are steep to, there being 10 fathoms close to their southern sides. The above anchorage, having St. Andrew's Church open, or between the Great and Second Pilgrim, is very good, and so is the anchorage to the westward of the Brandy Pots, in from 9 to 14 fathoms, this latter being considered the best sheltered roadstead for easterly winds, except that at Crane Island, of any in the river.

When you are to the eastward of White Island, and crossing towards the South Shore, your water will gradually deepen to 26 and 30 fathoms, and then shoalen regularly to 10 fathoms, this latter depth being abreast of the Percy Rocks. In running from White Island towards Barrett's Ledge, the water will deepen to 16 and 20 fathoms, and then shoal to 12 fathoms, which is as near as you ought to approach the Ledge; but as you get to the southward of it, you will, from 12 fathoms, gradually lessen your depth towards River du Loup to 5 fathoms, and none but small vessels must venture to go nearer. In the fair way between the Brandy Pots and the Ledge and Middle Ground, are 20 fathoms, and as you get on to the southward, you will cross a flat of 6 fathoms, which stretches from the Pilgrim Islands to Hare Island Spit; having passed which, you sink into 7, 10, 16, 20, and 30 fathoms; the latter being abreast of Kamaraska Island.

**TIDES.**—From the west end of Green Island ships will begin to have the advantage of a regular flood and ebb, the tide running 5 hours up, and 7 down the river, and being so far as the Brandy Pots, it sets regularly up and down, that is N. E. by E. and S. W. by W.

From the BRANDY POTS to the TRAVERSE and GOOSE ISLAND.—The passage from the Brandy Pots, southward, is between Hare Island and the Middle Ground; in order to sail in the deepest water, you should steer from the Brandy Pots S. W. for about half a mile; then bring the southern mountain of Kamaraska over the middle of the Second Pilgrim, and when White Island comes open between Hare Island and the Brandy Pots, bring it midway, and it will carry you clear between the Knoll and the west end of the middle in 4 and 3½ fathoms water; and when the west end of Hare Island bears N. W. you will be up to the Knoll or Flat, which runs across from the Pilgrims to Hare Island Spit. There is no passage between the Brandy Pots and Hare Island; and the Gut, or Deep Water Channel, between Hare Island and the Great Shoal or Spit, though nearly a mile wide, is seldom or ever used.

In standing from above Brandy Pots, or Hare Island, to the southward, you will have 20 and 18 fathoms water; on the north part of the Middle Ground, 4 fathoms; abreast of the middle of Hare Island, 20 fathoms; on the Spit of Hare Island Shoal, only 2 fathoms; to the eastward of that, 3½ and 4 fathoms; and between the Middle Ground and the Pilgrim Islands, 4 and 6 fathoms; and when a ship is in the latter depth, she should tack.

From abreast of the Pilgrims up to the Buoy of the Traverse the course will be S. W. ½ W. and the distance 9½ leagues. There is no passage for shipping to the southward of the Pilgrims: the bank between the Pilgrims and Kamaraska is steep; the mark for tacking is not to shut in the S. W. land with the great island of Kamaraska; in standing to the northward you will find 20 fathoms, and you may cross the English Bank in this part in 4 fathoms; but to the southward and opposite to Kamaraska Islands it deepens to 10 fathoms.

**KAMARASKA ISLANDS**, are Grosse or Great Island, Burnt or Telegraph Island, and Crow Island; the two former are steep to, but near Crow Island the bank becomes shallow; to the southward of Crow Island is a place where vessels may run on shore with safety; the mark for going in is to open the church 3 sails' breadths to the west of Crow Island, and steer in: with spring tides you will have 14 feet, and with neaps 10; the ground being all soft mud. N. 50° W. with the S. E. end of Crow Island in one of Kamaraska Church, distant from the former about 12 miles, lies Mal Bay. Cape Diable bears from Crow Island S. W. distant 3 miles, and the easternmost part of the reef runs from it to within a mile of Crow Island; therefore vessels from the westward should stretch along this reef in 6 fathoms water, and then haul in for the Church, agreeable to the mark just given; there are two openings in the reefs, but strangers must not attempt either.

With easterly winds, ships that have lost their anchors may run for the cove to the southward of Cape Diable, to enter which you should bring the Church and Crow Island in the direction before stated; and having got within the reefs, run up westerly, leaving a small island above the Church on your larboard side, then put the ship on shore in the S. W. part of the cove, and she will be safe; but if the wind be westerly, run her aground a little to the eastward of the Church. There is good riding opposite to Cape Diable, at about a mile from the shore.

**THE TRAVERSE.**—From abreast of Cape Diable, distant 3 miles, your course to the narrow channel, now called the Traverse, will be S. W. by W.; in the sailing on this direction, you will keep the high land of Kamaraska in one with the low point of St. Denis—this will lead you direct to the black buoy off St. Roch's Point; and when St. Roch's

Church  
you arriv  
just touc  
mile bey  
7 fathom  
to the so  
a mile of  
Middle  
two buoy  
distance.

In run  
bank off  
the buoy  
haul to t  
towards  
standing  
choring

ANCH  
edge of  
under the  
ka, in 9  
to the bu

In ente  
ance for  
Roch's  
by W. se  
Pillars, t

In deat  
shoal cas  
nearer to  
Middle  
sure to be

Should  
circumsta  
below eith  
fathoms.

between t  
the westw  
on clean

the stream  
the buoys  
taking cas  
your anc  
ground in

Further  
3½ knots  
to the eas  
on good g  
9 fathoms

From a  
and the c  
Beaujeu'  
is little ab  
this part  
and 3 fath

Rock Av  
avoided.  
the S. W.  
the outer

In star  
when you  
it is bold  
which lie  
necessar

TO C  
the three



to the lead, but 7  
able to get into no  
ts, which are steep  
anchorage, having  
, is very good, and  
4 fathoms, this lat-  
cept that at Crane

s the South Shore,  
len regularly to 10  
ng from White Isl-  
ms, and then shoal  
; but as you get to  
epth towards River  
earer. In the fair  
20 fathoms, and as  
stretches from the  
to 7, 10, 16, 20, and

ve the advantage of  
river, and being so  
, and S. W. by W.  
LAND.—The pas-  
Middle Ground; in  
ts S. W. for about  
iddle of the Second  
the Brandy Pots,  
e west end of the  
d bears N. W. you  
Hare Island Spir-  
the Gut, or Deep  
ugh nearly a mile

ard, you will have  
fathoms; abreast of  
al, only 2 fathoms;  
round and the Pil-  
e should tack.

se will be S. W. ½  
the southward of  
the mark for tack-  
in standing to the  
nk in this part in 4  
pens to 10 fathoms.

Telegraph Island,  
the bank becomes  
run on shore with  
the west of Crow  
ps 10; the ground  
one of Kamaraska  
Diable bears from  
ef runs from it to  
stretch along this  
e mark just given;

er.  
cove to the south-  
Crow Island in the  
y, leaving a small  
ore in the S. W.  
er aground a little  
Diable, at about a

our course to the  
sailing on this di-  
int of St. Denis—  
when St. Roch's

Church comes S. E. by S. the road behind the church will be in one with it, so soon as you arrive at the buoy: from hence you will observe to keep the Poirier Boisse Island just touching the south point of Goose Island, then run S. W. half or a quarter of a mile beyond the buoy, and haul up for the Pillars, keeping the south side aboard, in 7 fathoms water. Small vessels of 10 feet water, may run over the Bank of St. Roch, to the southward of the buoy, but it should not be done before half flood, and at about a mile off the buoy, which lies in  $2\frac{1}{2}$  fathoms. There is a red buoy now placed on the Middle Bank, in  $2\frac{1}{2}$  fathoms also; your passage through the Traverse is between these two buoys, the direct course, with a flood tide, being S. S. W. and with an ebb S. W. the distance being  $5\frac{1}{2}$  leagues.

In running from Cape Diable for the Traverse in thick weather, or at night, strike the bank off the Cape in 7 or 8 fathoms, steer about W. S. W. and it will conduct you to the buoy; when you have passed the point, you will deepen your water suddenly, and must haul to the southward and keep the south side on board. In beating up, from the Cape towards the buoys, you should take the English Bank for your guide to tack from, when standing to the northward, and the flat of St. Anne, when standing to the southward, anchoring on either side, as the wind best suits: the water between them is deep.

ANCHORAGES.—Vessels may anchor all along the English Bank, and upon the edge of the flat to the southward, in 9 fathoms, between the Pilgrims and Kamaraska: under the Pilgrims, in 3 fathoms, and under the east end of the Great Island of Kamaraska, in 9 fathoms; off Cape Diable, in 10 fathoms, and all along the flat, from the Cape up to the buoys.

In entering the Traverse with little wind, you ought to be careful to make proper allowance for the first part of the flood tide, for that sets strongly towards the point of St. Roch's Bank. In going through, if more than half flood, be guarded against the S. W. by W. set, and always keep the South Bank on board: but when you have got above the Pillars, the tide sets fair up the river.

In beating into and through this passage, be careful to tack from side to side on the first shoal east of the lead, but more particularly so on the edge of the Middle Bank; go not nearer to it than 10 fathoms water, and observe that the ship will go farther over towards the Middle Bank than towards the Shoals of St. Roch: and if there be but little wind, be sure to borrow on the south side of the channel.

Should the flood be done, and your ship in the Narrows, or between the buoys, and any circumstance make it necessary for you to anchor, do not bring to in the channel, but run below either of the buoys, on whichever side may be most convenient, and come to in 7 fathoms. After half ebb, the tides will be found to be more moderate below the buoys than between them; and in the deep water they run very strong. Should the wind incline to the westward, you may anchor half a mile to the eastward of the red buoy in 6 fathoms, on clean ground, and moderate tide. With southerly winds, anchor to the southward of the stream of the black buoy in 7 fathoms. But should a vessel be a mile or more beyond the buoys, it will be advisable to anchor on the edge of the Southern Bank, in 7 fathoms, taking care to give her a good scope of cable before the stream becomes strong, for should your anchor start, you may have to cut from it, as it seldom will take a fresh hold, the ground in every part of the Traverse being hard, foul, and unfit for holding well.

Further on, at or above the Pillars, the tides have less velocity, being seldom more than  $3\frac{1}{2}$  knots an hour; ships therefore will find good riding, with easterly winds, about 2 miles to the eastward of the South Pillar, in 7 fathoms, or to the southward of it, in a similar depth, on good ground; between the buoys are 13 fathoms mid channel, in the Traverse 12, 10, and 9 fathoms, and to the southward of the Pillars 8 and 7 fathoms.

From abreast of the South Pillar to Crane Island your course will be nearly S. W. by W. and the distance 4 leagues. In your progress you will pass Goose Island and Madame Beaujeu's Bank, both of which have been described in page 73 of this work. Crane Island is little above Goose Island, to which it is connected by a rocky ledge. The southern side of this part of the channel is formed by a muddy flat, with regular soundings as you approach, and 3 fathoms over it, having good anchorage all the way; but the northern side has the Rock Avignon and the Goose Island Reef, both of which are dangerous, and must be avoided. The mark to clear the Rock Avignon, is the whole of Crane Island open of the S. W. end of Goose Island: this will lead to the southward of the former, and along the outer edge of the latter.

In standing towards Goose Island Reef, do not get into less than 12 fathoms water; but when you have got above that reef, you may stand toward Goose Island to 7 fathoms; for it is bold to, and the soundings are regular: when you have passed the Hospital Rock, which lies to the eastward of a farm house, and close to the low water mark, vessels may if necessary be safely run on shore, for the beach is, for 2 miles, all soft mud.

TO CLEAR MADAME BEAUJEU'S BANK, you should keep the southernmost of the three mountains, which stand to the southward of Trois Saumon, on with the Islet on



which stands the Telegraph; run on in 4 fathoms water, until you get M<sup>c</sup>Pherson's House, which is at the east end of Crane Island, to bear N. W. you will then be close upon the Bank; then bring the bluff Point of St. Vallier two sails' breadth open to the southward of the west end of Crane Island, and that will carry you in the best water; and when you are up to Crane Island you may borrow close to it, for there are 7 fathoms close to the rocks.

**ANCHORAGES.**—Ships may anchor all the way from Pillar to the east end of Crane Island, in 7 fathoms water, the ground good and clean: there also is good riding off the body of Crane Island, in 10 fathoms. But the best roadstead in the river, with easterly winds, is one mile to the westward of Crane Island. Vessels bound down the river, when advanced so far as the Pillars, if caught by strong easterly winds and bad weather, had always better run back to this place than ride below it, at the risk of losing their anchors.

**FROM CRANE ISLAND TO POINT ST. VALLIER** the course will be about W. by S. and the distance about 6 leagues; in pursuing this track, you will have to pass the flat mud bank off St. Thomas's Church, the Wye Rocks, the Belle Chasse Islets, and the small bank off Grose Island. (For a description of these dangers see page 75.) In proceeding from Crane Island, you may keep the Island on board, for it is steep to; run on in from 7 to 10 fathoms, and S. W. by W. distant 2 miles from the southern part of Crane Island, you will meet with the northern extremity of St. Thomas's Flat, which runs out a full mile and a half from the main land, and dries at low water; in rounding Crane Island, steer W. by S. or stand toward it into 7 and 6 fathoms, soft muddy ground; and when St. Thomas's Church comes S. E. you will be abreast of the Point, and may steer up W. S. W. Having got above this flat, you will be abreast of the Wye Rocks.

**THE WYE ROCKS** are sufficiently distinguished in the day-time by a black buoy placed on their western extremity; it lies about a quarter of a mile from the shore, and has 4 feet over its western end, and 10 feet at its eastern part: keep in not less than 7 fathoms water, and you will at all times go clear of it; the long mark from the westward is to keep Belle Chasse Islands always open to the southward of Point St. Vallier.

When you have arrived above St. Margaret's Island, you should stand to the northward, but not into less than 6 fathoms, on account of the bank which runs from Grose Island; nor go nearer to Rat and Madame Islands than 7 fathoms, for both these latter shallow as you approach them: the south side of the channel is bold all the way to Belle Chasse Islands, having 8 fathoms near the shore, and 7, 8, 9, and 5 fathoms quite across; the ground clean, the stream moderate, and the anchorages all along good.

**Ships being up so far as Belle Chasse Islands,** should stand no nearer to them than 8 fathoms; nor to Madame Islands than 6 fathoms: the channel here is about three miles over. S. W. by W. 3 miles from the west end of Madame Island, a rocky shoal runs out, which dries at low water; come not nearer to it than 10 fathoms water, but always keep some part of Rat Island open to the southward of Madame Island, and you will be sure to pass to the southward of the Shoal in safety; and when St. Vallier's Church bears S. S. E. you will perceive it to be in one with an old windmill; you will then be to the westward of the danger, for the western end of the shoal bears from St. Vallier's Church directly north. From Belle Chasse to Point St. Vallier, you will have 8 fathoms all along the fair way of the channel; but having passed St. Vallier's Point, it deepens to 16 and 18 fathoms.

**FROM ST. VALLIER TO QUEBEC,** the course is W. by S. Westerly, for about 4 leagues, or up to St. Lawrence's Point in Orleans; both shores being bold to; you may therefore borrow on the northern side to 10 fathoms, and on the southern to 8; while in the middle of the channel there are 16, 18, and 20 fathoms, all the way to abreast of the Church of St. Lawrence: vessels may anchor towards the Island of Orleans, in from 16 to 10 fathoms; but the ground from St. Vallier's Point up to Quebec is not good for holding.

As you advance towards St. Lawrence Point the channel narrows, being not above 1½ mile across; on the opposite point stands the Church of Beaumont; between this and the Church of St. Lawrence, bearing from each other S. W. by S. and N. E. by N. is a large rocky shoal, extending almost half over the channel, and drying at low water; this is dangerous and steep to, having 14 fathoms close to its edge; you must therefore be careful to avoid it, by making short boards, until you are fairly above St. Lawrence's Point; then you may safely stand to the southward into 10 fathoms water.

From Point St. Lawrence steer W. by N. towards Point Levy, the distance being 2½ leagues. About 1½ mile to the westward of St. Lawrence is St. Patrick's Hole, a roadstead for vessels bound outward, with easterly winds, but the ground does not hold well: the river here is one mile and a quarter wide, and ships may tack into 10 fathoms water; in the middle of the river are 20 fathoms. In proceeding along the north shore, you must give the Morandan's Rocks a berth; they lie about half way between St. Patrick's Hole and the west end of the Island of Orleans, and have only 10 feet over them; pass them in 12 fathoms: there is also a reef stretching from the west end of Orleans, but

come not in to the north rate berth.

Having a miles; on cleared by eastern part Steeple of S. 36° W. thedrai, and ones: observed end, at English ste

THE B arly wind, s hold well; the middle within 2 cal may easily b On the Poi they will no the best rid

THE B ballast in; Quebec, an line, bear N

The River is distant 15 of Richelieu surmounted numerous to which comm single house

From Qu and become ceases: here yond Trois above the L St. Pierre, v nearly 8 in b divide into s cleanest, dee tance, leavin structed by r that the utm proper time proper oppor and uniform

Montreal and situated feet water ca their cargoe; inconvenienc current is so will not be a spot where t

REMARK ping in the h per attention pilot is com the Harbor sides which

Should s Madame Isl will find a go shore, the g

come not into less than 10 fathoms and there will be no danger: another small reef runs to the northward from Point Levy, but it lies close in shore, and requires only a moderate berth.

Having arrived at Point Levy, steer W. S. W. for Quebec, the distance being only 2 miles; on the northern side of the passage lie the Beauport Shoals, which are readily cleared by coming into not less than 10 fathoms. In the day time the mark for the eastern part of these shoals, which have some rocky patches among them, is the small Steeple of the Roman Cathedral, and the Steeple of the English Cathedral in one, bearing S. 36° W.; therefore keep the small Steeple open to the northward of the English Cathedral, and running up, keep the above small Steeple midway between the two large ones: observe the Roman Cathedral has two steeples on it, the small one standing at the east end, and the large one at its west end; both churches are covered with tin: the English steeple is a spire; the Roman has two cupolas.

**THE BASIN OF QUEBEC.**—Ships arriving at Quebec, with flood tide and easterly wind, should take in their sails and have their cables ready, for the ground does not hold well; the tides are commonly strong, and the water deep: if obliged to come to in the middle of the stream they will have from 16 to 20 fathoms abreast of the town; but within 2 cables' lengths of the Wharves, there will be 11 fathoms, and here the vessel may easily be brought up; while in the offing it will require 60 fathoms' length of cable. On the Point Levy side is a depth of 30 fathoms, and strong tides; near the Wharves they will not be so strongly felt; but should the wind be violent, and from the eastward, the best riding will be above the Wharves, abreast of Diamond Harbor, in 10 fathoms.

**THE BALLAST GROUND** is the place appointed for vessels to discharge their ballast in; this is to the westward of two beacons that stand on the south shore, above Quebec, and are placed on the brow of the hill near Charles' Cove, which, when in a line, bear N. W. and S. E. of each other.

The River St. Lawrence extends from Quebec to the City of Montreal, from which it is distant 155 miles, and from the Island of Bic 90 leagues; it is navigable to the Rapids of Richelieu, for vessels of 600 tons; the impediments are few, and those very easily surmounted. The banks of the river are in a high state of cultivation, and adorned with numerous towns and villages, most of which are built around, and adjacent to a church, which commonly makes a handsome appearance, and is generally a stone edifice; while single houses and farms keep up a regular kind of communication.

From Quebec, the shores of which are exceedingly lofty, the hills gradually decline, and become less elevated, until you reach the River St. Maurice, where the tide entirely ceases: here, on the north side of the river, stands the town of the Trois Rivieres. Beyond Trois Rivieres, 33 miles, is the Richelieu Rapid; at the entrance of which, and above the Lake St. Pierre, is the town of William Henry, formerly called Sorel. Lake St. Pierre, which is between the two towns, is 22 miles in length, and in some places nearly 8 in breadth; but its western part is encumbered with numerous islands, which divide into several channels; two of these are navigable, but that to the south is the cleanest, deepest, and best; the banks here are low, and shelve off to a considerable distance, leaving only a narrow channel of from 12 to 18 feet water: the river here is obstructed by masses of rock, and at the ebb-tide the descent of the Rapid becomes so great, that the utmost caution must be taken to pass it; vessels therefore should wait for the proper time of tide, and, if necessary, they may anchor at the bottom of the Rapid till a proper opportunity offers. From hence to Montreal, the banks are of a moderate height, and uniformly level.

Montreal is considered the most fertile part of Lower Canada: its port is convenient, and situated on the S. E. side of the city; the harbor is not large, but vessels drawing 15 feet water can lie close to the shore, near the Market Gate, and both deliver and receive their cargoes with expedition: the depth is generally from 3 to 4½ fathoms: its greatest inconvenience arises from the Rapid of St. Mary, which is about a mile below, whose current is sometimes so powerful, that without the benefit of a N. East wind, vessels will not be able to stem it, but must be detained for weeks, within two miles only of the spot where their freight should be delivered.

**REMARKS.**—The laws of the Trinity House are very strict with respect to shipping in the Harbor and Port of Quebec; and require the masters of vessels to pay a proper attention to the observance of them. The regulations relative to quarantine, the pilot is compelled to make them acquainted with, so soon as he comes on board; and the Harbor Master will deliver a copy of the Laws of the Harbor on their arrival, besides which the different laws are always kept open to view at the Harbor Master's Office.

Should ships have the misfortune to part with their anchors, either above or near Madame Island, it being high water, and the vessel's draught of water not too great, they will find a good cove at the west end of Grose Island, where they may safely run her on shore, the ground being all soft mud. In this cove are 14 feet spring tides, and 9 neap.

Should they part near Crane Island, they may safely run on shore on Goose Island, above the Hospital Rock.

Should they part in the Traverse, they may run into Kamaraska, observing the marks given in page 80.

Should they part near the Pilgrims, they may run on shore in safety on the S. W. part of Green Island, near Mr. Fraser's House.

Should they be obliged to run for a harbor below Bic Island, old Bic furnishes a proper place to run ashore; and to the southward of Barnaby Island a ship will be equally safe. Little Mathis Cove is also a good place for a vessel on emergency to take refuge in: see page 77.

As the ice sometimes sets in suddenly, should vessels be caught at that season, all the places above-mentioned will be proper and safe to winter in; and also in the space between Kamaraska and the Pilgrims, but at all times they should be hove up to high-water mark, spring tides.

Should they be assailed between Hare Island and Kamaraska, with easterly winds and in a dark night, and being bound up the river, they should run from Kamaraska, and have a night's drift, wearing as required by the lead, always taking the English Bank for their guide, and when the day returns, either anchor or run up, as most convenient.

**THE NORTH CHANNEL.**—This Channel, now very little frequented, was formerly the one most commonly used; its direction was to the southward of the Red Island, or Hare Island, between the English Bank and the Northern Mainland; to the northward of Coudre Island, along the Northern Shore, and through the Old Traverse, which is between the east end of Orleans Island and the western part of Madame Island. In this Channel the water is deep, the adjacent lands high, and heavy squalls very frequent, the tides strong, and that part called the Old Traverse, intricate, narrow and dangerous; besides which, there are few places fit to anchor in. Mr. Lambly, the Harbor Master of Quebec, emphatically says, "he believes few men now living will undertake to carry a ship through it; and that he conceives it would be the extreme of folly to attempt to open the use of it;" and further on he states to have "heard of men who knew and could do this, but never saw any of them take a ship through it;" and adds, "he is sure they never will." Nevertheless, as this channel has hitherto been described in all nautical publications of this nature, and as it may be satisfactory to know what has been formerly said of it, we subjoin the following account:—

It has been already stated that the N. W. Company, trading in furs, &c. have settlements on the northern side of the river, at the following places—at the Mingan Islands, Godbout River, Jeremy Island, Port Neuf, and Tadusac, where supplies of provisions or assistance, if required, may be obtained.

From Tadusac, or the River Sagunay, a reef extends to the westward, and the whole of the coast is rocky; vessels, therefore, must always give it a good berth, and not trust to the lead; about 9 leagues from Sagunay is Cape Salmon; and near 2 leagues beyond that is Cape Eagle. The channel between Cape Eagle and the English Bank becomes narrower, and only 4 miles wide. Having rounded Cape Eagle, you will open Mal Bay; here a rocky reef runs from the eastern point of the entrance and almost blocks the river up. To the southward is Cape Goose; the channel here bends to the westward, and is formed by the N. E. point of the Island of Coudre and the Main, on which latter, to the N. W. of the island, is St. Paul's Bay; this is rocky and shoal, and called by the French the Whirlpool; in navigating this part, a vessel should borrow on the Coudre Reef as close as she can, with safety, in order to keep out of the contrary current: bring the North Cape of Coudre Island a cable's length open of Cape Goose, and you will clear the reef. You will observe these rocks will be completely covered at high water, and the marks for their extremity are St. Paul's Church bearing N. 41° W. Cape Diable N. 27° W. and the North Bluff Point of the island S. 22° W.

In the channel between Coudre Island and the Main, the current is strong, the water deep and the ground bad for anchorage. In case of necessity you can anchor off Coudre, in 17 fathoms, coarse sandy ground, with Cape Goose just open of the land to the westward of it, bearing E. N. E.  $\frac{1}{2}$  E. and the east end of Coudre Island E. S. E.  $\frac{1}{2}$  E. but the tide here is very rapid, and a vessel will be apt to swing round. A small hill near Kamaraska Island, brought between the Island of Coudre and Cape Goose, but rather nearer to the former than the latter, will lead between the Reef and Whirlpool; then should the tide drive you towards the Reef, when in 7 fathoms anchor, but if you pass into 8 fathoms, you will be nearer the Island than the Main, and having passed it, you will deepen your water to 16 and 18 fathoms. A shoal, or ridge of rocks, stretches all along the northern shore, from St. Paul's Bay to Cape Hog. So soon as you have cleared the S. E. of Coudre Reef, haul in for the Main, sailing along in 10 and 12 fathoms, or mid-channel in 15, 16, and 18 fathoms, these soundings will diminish as you approach Burnt Cape Ledge. From Coudre, until the Church of the Little River Settlement

bears N. good.

shore for W. In

one mile the north

nearly in Cape, at

side of the over it;

S. 35° V. rock is H

Channel with not

it in safety end of C

E. end of chorage

with Cap OLD

shoals ad

gerous, t

keep clea

ment, un

of the le

Traverse

are three

mountain

St. John

of the ab

to the wa

mentione

rather ne

the mark

leans Isla

ter, and r

tween th

sion to u

before m

Island, u

ward of

tween th

and in cr

marks, y

west end

west end

you will

Island, y

river.

OBSE

til an how

ly winds,

four mile

Quebec,

greatly b

low Hare

Between

about tw

it sets to

slacks.

strongly

very stro

well as i

ing flood

charged

current

bears N. N. W. you will have a rocky bottom, and from thence it becomes tolerably good. From Coudre anchorage to Cape Torment, the distance is about 54 miles, the shore forming 7 capes, each of which appears split at the top, the course being nearly S. W. In this course you may anchor with Cape Millard bearing N. W. by N. distant one mile and a half, in a bottom of sand and mud, with 16 fathoms, or about a mile from the north shore in 9 fathoms, Pillar Island being in one with Neptune Rock, Cape Goose nearly in one with the S. E. part of Coudre, Cape Torment a little open with Burnt Cape, and the north part of Coudre N.  $36^{\circ}$  E. The Neptune Rock lies on the larboard side of the channel, and is never wholly covered, though in stormy weather the sea breaks over it; it lies rather more than 2 miles from Cape Rouge, and bears from Cape Raven S.  $35^{\circ}$  W. Cape Millard, S.  $22^{\circ}$  W. and Cape Torment, N.  $65^{\circ}$  E. Southward of this rock is Burnt Cape Ledge, lying directly opposite to Burnt Cape; between them is the Channel, narrowing abreast of the Cape to but little more than half a mile wide, but with not less than 8, 9, and 10 fathoms water; keep near the Main and you will sail along it in safety; the leading mark is the highest of the broken cliffs, in one with the N. W. end of Coudre, and be careful, when opposite Burnt Cape, to avoid shutting in the N. E. end of Madame Island, with the S. W. end of Rat Island. The best place of anchorage to wait for a wind to pass the Old Traverse, is a quarter of a league from the land, with Cape Torment bearing nearly W. by S. in 12 fathoms water.

**OLD TRAVERSE.**—This is the channel which divides Burnt Cape Ledge and the shoals adjoining it to the southward, from the Island of Orleans, and is considered dangerous, therefore it should, if possible, be passed on a clear day. First then, in order to keep clear of Burnt Cape Ledge, bring a part of the Butt, shut in behind Cape Torment, until Burnt Cape becomes N. by E. the soundings being irregular, and the edge of the ledge steep to: being past Burnt Cape, and it bearing N. N. E. haul over the Traverse, and observe the following marks:—On the south shore, considerably inland, are three mountains, the south-western one being the largest, bring the west end of this mountain in one with the east end of Rat Island, sail on with them in this direction until St. John's Point comes open of Point Dauphin; there is also a little hill to the westward of the above three mountains, which may always be seen in clear weather, keep this hill to the westward of Madame Island, until you have opened St. John's Point, as before mentioned, this is a good mark: having proceeded thus far, steer for St. John's Point, rather nearing Orleans Island to avoid a small knoll, on which are only 3 fathoms water; the mark for this knoll is the entrance of St. Ann's River, on with the east point of Orleans Island; and when St. John's Point is just opening, you will be in the deepest water, and may run along the Island in six and seven fathoms in safety. The passage between the Middle Shoal and Rat Island should be avoided, but if the mariner has occasion to use it, he will bring the east end of the westernmost of the three mountains before mentioned, in one with the east end of Rat Island, and steer on towards the Island, until St. John's Church comes open of the Point, you will then be to the southward of the Middle Shoal, and may proceed towards St. John's Point; the channel between the Middle Sand and that which stretches from Burnt Cape Ledge, is narrow, and in crossing the tide, you will not only lose time, but unless attentive to the foregoing marks, you will be driven out of your way, it therefore is never to be recommended; the west end of the middle lies with the west end of the Middle Mount in one with the west end of Rat Island, and as soon as the east end of the same mountain comes on; you will have passed the Shoal, and will have the channel open to the west end of Rat Island, you may then anchor between Orleans and Madame Island, or proceed up the river.

**OBSERVATIONS.**—At the Isle of Bic the stream never bends to the westward until an hour's flood by the shore. Here the neap floods are very weak; and with westerly winds, no tide will be perceptible. A spring flood is, however, always found within four miles of the shore between Father Point and Bic Island. Hence, all the way to Quebec, the tide, when regular, flows tide and quarter-tide; but it always is influenced greatly by the wind, and by no means to be depended on, as to its running any where below Hare Island, where there is a regular stream of ebb and flood.

Between Barnaby and Bic the stream of flood sets in from the N. E. at the rate of about two knots an hour; then fair through the channel until the last quarter flood, when it sets to the N. W. by the west end of Bic, and then gradually to the N. E. as the flood slacks. The whole of the ebb, both to the eastward and westward of the island, sets strongly to the N. E. The current between Biquette and the north coast is generally very strong to the N. E. without any regular change. In the summer and autumn, as well as in spring tides, this current slacks, and, near Biquette, runs to the westward during flood; but, until the upland waters have all run down, and the great rivers have discharged the freshets, caused by the thawing of the snows in the spring of the year, this current will always run downward.



From Bic to Green Island, on the southern side, the stream of flood is no where perceptible at a mile and a half from the islands. The ebb, or rather current, comes strongly from the N. W. out of the River Sagunay, and through the channel to the northward of Red Island. Here it always runs in a S. E. direction, two miles an hour, with a westerly wind; but only to the southward and eastward of Red Island. Between Red Island and Green Island, the ebb runs from 4 to  $6\frac{1}{2}$  knots. In crossing over to the north shore, this easterly current will be found to diminish; for, on the north side, the flood is pretty regular, and the ebb much weaker. Eastward of the Razade Rocks, and near Bic, the current assumes a N. E. direction, and sets strongly between Bic and Biquette. To the southward of Bic, spring floods run at the rate of a knot and a half: neaps are not perceptible. Ships that come to the southward of Bic, with a scant wind from the northward, should steer W. by N. to check the S. E. current, until they come into 18 fathoms water, or up to Basque, whence they may proceed for Green Island.

The first of the flood, with spring tides, sets from the N. E. along the north side of Green Island, and strongly towards the west end of it; then S. S. W. over the reef towards Cacana. In the middle of the channel no flood is perceptible. At two miles to the southward of Red Island it sets strongly to the N. W. and the ebb contrary. During spring ebbs, the meeting of the N. E. and S. E. tides, near the middle of Green Island, causes very strong rippings: and, to the eastward of Green Island, the S. E. ebb comes strongly about the east end of Red Island; here meeting, the N. E. tide causes a high rippling, much like broken water in strong easterly winds; but, in neap tides, the floods are very weak, and in the spring of the year there are none; thus rendering this part of the river more tedious in its navigation than any other, unless with a free wind.

From the west end of Green Island a regular stream of flood and ebb commences, which runs five hours upward and seven downward. At the Brandy Pots it flows tide and quarter tide; and above the Percy Rocks, on the south shore, it sets regularly up and down, N. E. by E. and S. W. by W. From the Brandy Pots, the stream of flood sets towards Hare Island; and near the west end, N. W. with great strength, through the passage between the island and shoal. Above Hare Island the flood sets regularly up the river. The ebbs contrarywise.

From the Pilgrims up to Cape Diable the flood is very weak, but it thence increases up to the buoys of the Traverse, where it runs at the rate of 6 knots. The first of the ebb sets towards the English Bank and Hare Island Shoal, when abreast of the greater island of Kamaraska, and the ebb contrary. At the Traverse, on the full and change, the tide on shore flows at half past four, but it continues to run to the westward until 6 o'clock, when regular in the channel. With westerly winds there is a deviation, but it is certain that the tide on shore rises three feet before the stream bends to the westward: and this allowance must always be made in every part of the river. In the Traverse the first of the flood sets from the N. N. E. at the buoys, at a quarter flood, it takes a S. W. direction: and when the shoals are covered at half flood, at the Seal Reefs, it sets until high water S. W. by W. The ebbs, in a contrary direction, run with great strength; frequently, in the spring of the year, at the rate of 6 or 7 knots.

From Crane Island the flood sets fairly up the river, but the first of the ebb of L'Islet sets to the northward for half an hour, then fair down the river, at the rate of not more than  $3\frac{1}{2}$  knots an hour with spring tides.

#### VARIATION OF THE COMPASS.

In the year 1775, variations were given by M. des Barres, as follows: North entrance of the Gut of Canso  $16^{\circ} 0'$  W.: Crow Harbor, (Chedebucto Bay)  $14^{\circ} 50'$  W.: entrance of Liscomb Harbor,  $14^{\circ}$ : Sable Island,  $13^{\circ} 57'$ : Halifax lighthouse,  $13^{\circ} 35'$ : entrance of Shelburn,  $13^{\circ} 30'$ : Cape Sable,  $11^{\circ} 15'$ .

In 1798, Mr. Backhouse found the variation at Halifax to exceed 16 degrees; an addition of  $2\frac{1}{2}$  degrees to the preceding, may therefore give the present variation very near the truth. Mr. Lockwood gives the variation at Halifax,  $17^{\circ} 28'$ , and at Cape Sable,  $14^{\circ} 27'$ : but it seems that the needle is now receding. At St. John's, New Brunswick, the variation in 1827 was about 16 degrees.

The following was taken in 1831, and sufficiently exact for the purpose of Navigation.

Brandy Pots, . . . . .	$16\frac{1}{2}$ deg. West.	Bay of the Seven Islands, 23 deg. West.
Island of Bic, . . . . .	$17\frac{1}{2}$	West end of Anticosti, . . . $23\frac{1}{2}$
Cape Chat, . . . . .	21	East end of do. . . . . $24\frac{1}{2}$

SHI  
and St.  
land an  
conven  
they ar  
land, t  
while t  
be perc  
part als  
from or  
equally  
heavy g  
heavy,  
ships, p  
fleet of  
denly s

The  
or to th  
Ship  
the Gra  
proper  
three m  
deceive  
he will  
ing his  
may un  
a settler  
Island,  
of the k  
ger and  
THE

and ma  
out; th  
scure th  
avoid d  
Bird Isl  
better,  
between  
Prince  
passage  
nel will  
danger.  
Edward  
that wa  
erly wi  
had at  
is a safe  
mended  
it is sa

TH  
fisherie  
must g  
out fro  
feet wa  
by W.  
A R  
man, b



## THE GULF OF ST. LAWRENCE.

SHIPS bound for the Gulf of St. Lawrence, after passing the Islands of Miquelon and St. Peter's, will do well by endeavoring to steer a middle course between Newfoundland and Breton Island, passing on either side of St. Paul's Island, as best suits their convenience; but by no means should they run beyond the parallel of  $47^{\circ} 30' N.$  until they are assuredly well past Cape Ray, for the harbors on the South Coast of Newfoundland, to the westward of Fortune Island, are full of dangers, and but imperfectly known; while the whole shore is frequently enveloped in thick fogs, and the rocks cannot then be perceived before your vessel has got irrecoverably entangled among them. In this part also, shifts of wind are common, and it will often happen, that after blowing a gale from one point of the compass, it will suddenly vary to the opposite point, and continue equally strong; thus it has been known, that while one vessel has been lying to, with a heavy gale, another, not more than 30 leagues distant, has been in another gale equally heavy, but with the wind in a direct contrary direction; this has proved fatal to many ships, particularly in 1782, when the *Ville de Paris*, *Centaur*, *Ramiles*, and nearly a whole fleet of merchantmen were lying to, during a hurricane from the S. E. and by its suddenly shifting to the N. W. either were rendered unserviceable or foundered.

The winds within the Gulf are not so liable to such sudden changes as on the outside, or to the eastward of Breton Island.

Ships navigating the coast of Breton Island, and particularly those who have crossed the Grand Bank and are steering for the Gulf, should be particularly careful to make a proper allowance for a strong current which commonly sets S. by W. and S. S. W. about three miles an hour, and sometimes four, by which the unwary mariner will be greatly deceived: for while he is considering himself in a fair way for the entrance of the Gulf, he will be drifted upon the iron-bound shore, the attendant fogs in summer time concealing his dangers, until it becomes too late for him to avoid destruction; to persons who may unfortunately be driven too near this coast, it may be serviceable to be apprised, that a settlement is now formed at Ashpee Bay, and good anchorage is to be had behind the Island, where boats can land, and water and provisions be obtained; while for the want of the knowledge of such an establishment, many have been obliged to endure both hunger and fatigue unrelieved.

THE ISLAND OF ST. PAUL, on which there is a fixed light, is not dangerous, and may easily be discovered, even when the weather is foggy, by keeping a good look out; the shores of the Island of Breton are high, and although fogs do frequently obscure the land, yet, by proper attention, it will generally be discovered time enough to avoid danger. Having entered the Gulf, you will seldom fail to see the Magdalen and Bird Islands, as you must pass them in your route to the River St. Lawrence; you had better, particularly in thick weather, go either to the eastward and northward of these, between them and Newfoundland, or to the southward and westward, between them and Prince Edward's Island; for although, in fine clear weather, there is a good and safe passage between the Bird and Magdalen Islands, yet when it is dark and foggy, the channel will not be so easily distinguished, and perhaps might be mistaken and attended with danger. The weather to the southward of the Magdalens, and between them and Prince Edward's Island, is generally much clearer than to the northward, therefore the passage that way is to be preferred, particularly after the early part of the year, for then S. West-erly winds are most prevalent; and also, if necessary, clear and good anchorage is to be had at the S. Eastern part of the Magdalens in Pleasant Bay, very near the shore; this is a safe place for vessels to ride in, with westerly winds, and greatly more to be recommended than to hazard the beating about in the Gulf with a foul wind; the passage into it is safe, and runs in between Amherst and Entry Islands.

THE MAGDALEN ISLANDS are but thinly inhabited by persons employed in the fisheries; their extent is from E. N. E. to W. S. W.; there are no harbors, and you must give their N. E. extremity a berth of two miles, on account of a reef which runs out from it; in approaching towards them you must avoid the Pearl's Ledge of only 15 feet water; which lies with the S. Eastern extremities of Entry Island, bearing S. W. by W.  $\frac{1}{2}$  W. distant 5 miles.

A Rock upon which the ship Brothers struck, lies about 6 or 7 miles from the Dead-man, bearing nearly E. by N. from it. This has only 3 or 4 fathoms over it, and rests

is no where per-  
ent. comes strong-  
t to the northward  
s an hour, with a  
d. Between Red  
g over to the north  
th side, the flood  
Rocks, and near  
Bic and Biquette.  
alf: neaps are not  
t wind from the  
ey come into 18  
land.

the north side of  
over the reef to-  
At two miles to  
contrary. Dur-  
dle of Green Isl-  
nd, the S. E. ebb  
N. E. tide causes  
in neap tides, the  
us rendering this  
with a free wind.  
ebb commences,  
Pots it flows tide  
sets regularly up  
stream of flood  
ngth, through the  
sets regularly up

thence increases  
The first of the  
st of the greater  
and change, the  
d until 6 o'clock,  
but it is certain  
ward: and this  
verse the first of  
s a S. W. direc-  
t sets until high  
t strength; fire-

e ebb of L'Islet  
ate of not more

North entrance  
y W.: entrance  
o 35': entrance

degrees; an ad-  
iation very near  
at Cape Sable,  
New Brunswick,

of Navigation.  
23 deg. West.

23  
24

upon the authority of Capt. M'Dougall. Another Rock is said to lie between the Dead-man and Seal Islands: this is situated in a line between the two, and nearly equi-distant, having only 8 feet water over it, and consequently very dangerous.

A Shoal with only 18 feet water, and which breaks but in heavy weather, bearing S. E.  $\frac{1}{2}$  E. by compass, seven miles distant from the east point of the Magdalens, has been discovered by Capt. Bayfield, R. N.

THE BIRD ISLANDS are small, and not far asunder; they are moderately high, flat at top, and have a white appearance; the southern one is the largest, and from its eastern end a ridge of rocks runs out; in a passage between them there is also a rocky ledge.

BRION OR CROSS ISLAND lies W. by N. distant 4 leagues from the Bird Islands, and N.  $\frac{3}{4}$  E. about  $10\frac{1}{2}$  miles from the N. E. end of the Magdalen Islands, being five miles long and very narrow; the depth of water between the Bird Islands and Brion is from 4 to 14 fathoms, the N. E. end is bold to, and there is no danger in the channel; but off the S. W. end of the Island there is a ledge of rocks, even with the water's edge; between Brion and the Magdalens are 10, 11, and 12 fathoms. It was formerly generally considered that beyond the Magdalen Islands all was deep water, but Captain Philip Aldridge asserts that a bank lies to the northward, having the following soundings upon it. He says that standing in for Brion's Island from the southward, and steering N. W. from the N. E. end of the Island, when he was 12 miles from it he sounded, and had 20 fathoms water, fine brown sand with black specks and pieces of broken shells; that he continued to have the same depth and bottom until he came within two miles of the Island, when the water shoaled to 17 fathoms, small stones; he continued the same course until within half a mile of the Island, the depth gradually lessening to 7, 5, and 4 fathoms, then 6 and 7 fathoms, until he opened the northern point of the N. Eastern Island; then he deepened to 15, 17, 16, and 18 fathoms, being two miles off the Island, and on a rocky bottom. With the N. E. point of the Island brought S. E. by S. distant 4 miles, he says you will have 30 fathoms, fine brown sand, with black specks and bits of shells, and with the N. E. end of Brion's Island S. S. E. distant 12 miles, 35 fathoms, rocky bottom.

Latitude	Longitude	Depth
47 58 0 N.	61 20 0 W.	35 fathoms, rocky bottom.
48 3 0	61 30 0 W.	38 ditto, fine brown sand and shells.
48 3 0	61 38 0 W.	43 ditto, stones.
48 9 0	61 48 0 W.	55 ditto, fine brown sand and shells.
48 12 0	61 57 0 W.	no ground with 110 fathoms.
48 4 0	62 8 0 W.	70 fathoms, light brown sand and stones.
48 2 0	62 19 0 W.	55 ditto, brown sand.
47 58 0	62 30 0 W.	40 ditto, fine brown sand.
47 54 0	62 42 0 W.	55 ditto, ditto.
47 50 0	62 52 0 W.	40 ditto, fine brown sand and shells.

The Captain further says, that many ships have got, in winter time and long nights, so far to leeward, that they have been forced through the Strait of Belle Isle; when, had they known that such a bank of soundings existed, they would have lain to until daylight, and not have been driven out of their route. In sailing from the Magdalen and Bird Islands, you will, after you have passed this Bank, drop into deeper water, and lose your soundings till you get near to Cape Rosier.

#### *Bearings and Distances of the Principal Points and Places.*

- Cape Ray to the N. side of Bird Islands, N. W. by W. 22 leagues.
- Cape Ray to the east point of Anticosti, nearly N. N. W.  $\frac{3}{4}$  W.  $46\frac{1}{2}$  leagues.
- Cape North to the N. E. end of the Magdalen Islands, N. by W.  $\frac{3}{4}$  W. 16 leagues.
- Cape North to the Bird Islands, North 18 leagues.
- N. E. end of the Magdalen Islands to the Bird Islands, N. E. by E.  $\frac{1}{2}$  E. 6 leagues.
- East side of St. Paul's Island to the east side of the Bird Islands, N. by W.  $\frac{1}{2}$  W. 18 leagues.
- Bird Islands to the eastern end of Brion Island, W.  $\frac{1}{4}$  N. 12 miles.
- Bird Islands to Cape Rosier, N. W.  $\frac{1}{4}$  W. 47 leagues.
- Cape Rosier to the S. W. point of Anticosti, N. E.  $\frac{1}{4}$  E. 13 leagues.
- Cape Rosier to the west end of Anticosti, N.  $\frac{1}{2}$  E. 20 leagues.

In crossing the Gulf of St. Lawrence, even during the summer months, islands of ice have frequently been met with. The ice that drifts out of the river all disappears by the latter end of May, but these masses make no part of it. The conjecture is, that they

are not regions storms, Labrad often ar perature ther, wh the dazze and agre

FROM

GAS Cape Ro Gaspé.

bank, w is, at a sh

The b at the di side, nea tered fro or S. W winds, o from Ca 50 to 40 western elevated. on the fr

DOU side of th dimand.

From distance Mal Bay

MAL

rising ab are three admit a b

Point Pe Anse or village c

Mal Bay the curi

Bonaven is little h

for the s summer

The b and ther miles fro water.

erly win The bea

are W. Pabos a

On th opposite

Several north-w

Daniel, CHA

Chaleur the entr

distance

are not formed on any of the neighboring coasts, but descend from the more northerly regions of Davis's Strait, &c. where, it is presumed, they are severed by the violence of storms, from the vast accumulations of the arctic winter; and, passing near the coast of Labrador, are drawn by the in-draught of the current into the Strait of Belle Isle. They often are a hundred feet in height, with a circumference of many thousands; the temperature of the atmosphere is very sensibly affected by them, which, even in foggy weather, when they are not visible, sufficiently indicates their neighborhood: by day, from the dazzling reflection of the sun's rays; also by moon-light, their appearance is brilliant and agreeable.

#### FROM GASPE' BAY TO ST. GEORGE'S BAY, OR THE DISTRICT OF GASPE' TO BRETON ISLAND.

**GASPE' BAY, &c.**—Cape Gaspé lies at the distance of 6 miles to the southward of Cape Rosier; and Point Peter, or Flat Point, lies 6 miles to the S. by W.  $\frac{1}{2}$  W. of Cape Gaspé. At the distance of about 5 miles S. S. E. from Cape Gaspé, is a small fishing-bank, with 15 fathoms over it, sometimes called the Norwich Bank, around which there is, at a short distance, a depth of 58 and 60 fathoms.

The Entrance of Gaspé Bay is formed by Cape Gaspé and Point Peter. In this bay, at the distance of 11 miles N. N. W. from the entrance, within a point on the southern side, near its head, there is an excellent anchorage in from 9 to 12 fathoms water, sheltered from all winds. Here the river divides, one branch running N. W. by N. the other, or S. W. branch, West, and S. Westerly. There is, also, good anchorage, with westerly winds, off Louisa's Cove, on the western side of the bay, at about 6 miles N. W. by W. from Cape Gaspé, in 9 or 10 fathoms. Throughout the bay there is deep water; nearly 50 to 40 fathoms in the middle, and 20 very near the shore on the eastern side: on the western side it shoals more gradually towards the coast. The shores of the bay are elevated, and the settlers upon them nearly all fishermen. The tide flows until 3 o'clock, on the full and change.

**DOUGLASS TOWN** is at the entrance of the River St. John, on the south-west side of the bay. On the opposite shore of the same river is the site of the town of **Hal-dimand**.

From Point Peter, off which there is a little islet, called **Hat Island**, the bearing and distance to **Bonaventure Island** are S. by W.  $\frac{1}{4}$  W. 6 miles. Between lies the bay called **Mal Bay**, or **Cod Bay**, which is nearly 5 miles in width.

**MAL BAY.**—Very near the southern point of Mal Bay is **Percée**, a remarkable rock, rising about 200 feet out of the water, and of about 1200 feet in length, in which there are three arches, completely wrought by nature: the central one is sufficiently large to admit a boat under sail to pass through it with ease. From this rock, along Mal Bay, to Point Peter, there is an excellent beach for fishing, part of which is named **La Belle Anse** or **Lobster Beach**: close to this place is the house of the late Governor Cox. The village called **Percée**, is situated on the rising ground that forms the southern point of Mal Bay, inhabited, principally, by fishermen. In front of it the beach is convenient for the curing of fish, and off it are some of the best banks for catching them. The **Isle of Bonaventure** lies at about a mile and a quarter from the shore opposite to the point; it is little better than a barren rock, but yet a few persons are hardy enough to winter there, for the sake of retaining possession of the fishing places they have occupied during the summer. There is a passage between the Island and the shore with 16 fathoms water.

The bearing and distance from Bonaventure to Cape Despair are S. W. by W. 8 miles, and thence to the north end of Miscou Island S. W.  $\frac{1}{2}$  S. 26 miles. Nearly S. S. E. 2 miles from Cape Despair, lies the **Leander Rock**, over which is a depth of 16 or 18 feet water. As this rock lies in the fair way of ships coming from the northward, with northerly winds, for Chaleur Bay, it should be avoided by giving the Cape a berth of 3 miles. The bearing and distance from Cape Despair to Point Maquereau or Mackarel Point are W. S. W.  $\frac{1}{4}$  W. about 7 leagues. Between these points lie the two coves called **Pabos** and **Petit Pabos**, or **Pabou** and **Little Pabou**.

On the western side of the entrance of Pabou Harbor is a small village; and on the opposite side, on a projecting point, stand the summer habitations of the fishermen. Several streams descend into this harbor from a numerous chain of small lakes to the north-westward. Next to the westward of Pabou is the township and inlet of Port Daniel, where vessels may find convenient shelter during the westerly and N. W. winds.

**CHALEUR BAY.**—Point Macquereau and Miscou Island form the entrance of Chaleur Bay, and bear from each other S.  $\frac{3}{4}$  E. and N.  $\frac{3}{4}$  W. distant  $4\frac{1}{2}$  leagues. From the entrance of Chaleur Bay to that of Ristigouche Harbor, which is at its head, the distance, on a west and N. W. by W. course, is 22 leagues. The bay is of moderate

depth near the shore on both sides, and has, towards the middle, from 45 to 20 fathoms water.

Nouvelle Harbor lies about 14 miles W. by S. from Point Macquereau, where are a church and several houses.

**NEW CARLISLE.**—The town of New Carlisle, the principal town of Chaleur Bay, is situate in Cox's Township, on the North shore, as shown in the Chart.

**BONAVENTURE.**—In the adjoining township of Hamilton, on the west, is the village of Bonaventure, containing a church and several houses, standing on level ground.

From Bonaventure the land turns N. W. by N. towards Cascapedia Bay, along an iron bound shore, and having several rivulets of fresh water; within this Bay is anchorage in 4, 5, and 6 fathoms water; this is in the township of Maria; the head of the Bay is shoal, into which the Great Cascapedia River empties itself.

In **RISTIGOUCHE HARBOR**, at the head of Chaleur Bay, there is good anchorage in from 8 to 12 fathoms, land-locked from all winds; but it is so difficult of access, that it should not be attempted without a pilot. The tide flows here, on full and change, until 3 o'clock, and its vertical rise is  $6\frac{1}{2}$  or 7 feet.

**NIPISICUIT.**—Vessels bound into Chaleur Bay should make for the Island of Miscou, which they can round by the lead, for it shoalens gradually from 20 to 3 fathoms, the latter depth being near Miscou Point; should it be foggy, which in summer time is frequently the case, it will be advisable to steer from thence towards the northern shore, when you will most probably fall in with Nouvelle Harbor; here stands a church, upon some rising ground to the northward of the town or village, which is built along the beach and lies low. Proceeding up the Bay of Chaleur from hence, you will pass round a low point and reach Carlisle; this is somewhat similar to Nouvelle, for the town stands on a low point and has a church above it; both are near the beach. Having got abreast of Carlisle, if you are bound across for Nipisighit Roads or St. Peter's, then, by keeping on the northern shore as thus directed, you will readily know how far you have proceeded up the bay, and may then haul across, with greater certainty, for the land, between Caraque Point and Cape Idas, which you may approach to by your lead without the least danger; the land on the northern shores of Chaleur Bay is in a high state of cultivation, when compared with the southern shores, and this, perhaps, is the principal cause why the fogs that obscure it are less heavy on the former than on the latter. From Cape Idas to Nipisighit Roads, the shore is clear of all danger, and when the weather is dark or foggy, you may safely run along the land by your lead, only observing to come no nearer than 5 fathoms water, for in that depth you will be only three miles off the land. From abreast of Cape Idas, steer W. by S. about 9 miles; you will have from 5 to 7 fathoms all the way; clear of all danger, and get good anchorage: in opening the bay, you will see Mr. Miller's house and store standing on Carron Point on the larboard hand, and appearing like an island; there is a large grove of trees to the southward of the house; and the open space between that and Mr. Sutherland's gives it that appearance: steer for the house and store on Carron Point until you get about 4 miles distant from it, then bring Mr. Miller's house on Carron Point to bear S. W. and anchor in from 7 to 5 fathoms, where you may heave your ballast; here a pilot will board you, but should no one come, and you are inclined to enter the river, your vessel having but a small draught of water, then the following directions by Captain Abtridge, will prove acceptable, and lead you over both bars; and when you get inside of them you will find good anchorage to the northward of Carron Point in 3 and 4 fathoms, good ground.

Bring Mr. Miller's house half a handspike's length of Indian Island; this has a round tuft of trees on it, and will lead you in mid-channel clear of all danger: when you arrive abreast of Carter's Point, you should open the upper part of Lathwood House; steer in that direction close to the beach, until you open the beach of Carron Point with Mr. Miller's house, then run a little further up and anchor in 12 or 14 feet water, sandy ground; from Carron Point to Munro's Wharf there are three bars, with not more than 6 feet over them, but there are places between them, with 16, 15, and 14 feet, where a number of vessels load.

The Tatigouche or Little River is only navigable by canoes; the middle river is deep, but bars run across the channel in many places: the banks on each side, from the village to Carron Point, dry at low water.

**TIDES.**—It flows full and change at three o'clock, and the water rises on the inner bar 8 feet, on the outer bar 5 feet, and in the harbor 8 feet, with regular springs, but it is much influenced by the winds which prevail in the Gulf of St. Lawrence; in summer time no vessel should load down to more than 13 feet, and then the bar should be attempted with the first of the springs.

From abreast of the north point of Miscou Island to the south point of Shippigan Island the distance is 19 miles, and the course is nearly S. W. by S. From the south point of Shippigan to Tracadie, the course and distance are S. W.  $\frac{1}{2}$  S. 4 leagues. From

Traca  
ranich

MI  
the no  
and th  
gowack  
Fox Is  
and pa  
and, an  
advanc  
southe  
board h  
so a re  
this pa  
Bloy d  
greate  
and the  
island,  
and, yo  
by keep  
Middle  
of New  
Frazier  
ter one  
the N.  
The N  
Island;  
is in gen  
best pla

There  
into less  
Escumie  
so. Co  
Europe,  
adjacent  
reducing  
can reco  
From  
lar; and  
or 10 f  
spit runs

RICH  
and high  
harbor's  
two larg  
then run  
ty. Th  
guidance

Withi  
Nova S  
the head

THE  
of the N  
broken h  
soil of t  
ple, Ash  
berland,  
places is  
ly, a stiff

Between  
shore is,  
lies betw  
sels in th  
Havin  
lies off i

Tracadie to Point Esquimaux or Escuminac on the south side of the entrance of Miramichi Bay, the course is S. by W.  $\frac{1}{2}$  W. distance 9 leagues.

**MIRAMICHI BAY.**—This is a spacious bay, having at its entrance several islands: the northern shore is fronted by some small sand islands, having channels between them and the main, into which boats may enter; behind these is an Indian village called Negowack, but the chief passage into the harbor, is between Waltham or Portage Island and Fox Island: to enter this you must borrow towards the southern point of Escuminac, and pass to the southward of a long narrow shoal which stretches in front of Fox's Island, and forms the channel of  $1\frac{1}{2}$  mile wide, with 4 and 5 fathoms water in it; having advanced to the northward of Fox Island you must turn westerly, and pass between the southern point of Waltham Island and the northern point of Fox Island: on your starboard hand lie 3 black buoys, which mark the edge of the Horseshoe Sand; there is also a red buoy on the larboard side of the western part of the Bay de Vin Island; through this part of the channel you will have  $3\frac{1}{2}$  fathoms, and having arrived abreast of the Red Buoy de Vin, you may steer W. N. W. for Oak Point, in 3,  $3\frac{1}{2}$ , and 4 fathoms; here the greatest care must be observed, in order to take the passage between Sheldrake Island and the Sandy Spit which runs off Point Cheval; run very near the N. E. point of that island, steer S. Westerly for Nappan Bay, and round the south part of Sheldrake Island, you will then see Old Custom House situated upon the northern shore; from whence, by keeping mid-channel, and following the sinuosities of the river, you will safely pass Middle Island, and have 7 and 6 fathoms without any danger, until you reach the Town of Newcastle, here the water lessens to 3 fathoms; ahead you will perceive Beaubac or Frazier's Island, dividing the channel in two passages, that to the S. Eastward is the better one, and runs into the S. W. branch of the river; that to the northward leads into the N. W. branch, both these have their rise a considerable distance up the country. The New Custom House stands on the southern shore, about 2 miles beyond Middle Island: there are several places of good anchorage about this harbor, but the navigation is in general so intricate that a Pilot will always be necessary, and he will point out the best places for riding. Spring tides rise 5 and 6 feet, and the buoys are frequently shifted.

There is good anchorage with off-shore winds in Outer Bay, but you must not go into less than 7 fathoms water. The Pilots' houses are 4 or 5 miles to the westward of Escuminac Point, and Pilots for this place are sometimes obtained from the Gut of Canso. Considerable quantities of timber have recently been shipped from this harbor for Europe, but a late tremendous and extensive fire having made great devastation in the adjacent woods, destroying the dwellings and property of most of the inhabitants, and reducing them to the greatest distress, it will take some considerable time before they can recover their losses, or resume their former occupations.

From the northern part of Miscou Island to Escuminac Point, the soundings are regular; and, in thick weather, the shore may be approached by the lead to the depth of 12 or 10 fathoms. In passing Escuminac Point you must give it a good berth, for a sandy spit runs off it a full league.

**RICHIBUCTO.**—The depth of water at the entrance of this harbor is, at the best and highest tides, about 18 feet, and with common tides  $16\frac{1}{2}$  feet. When you are off the harbor's mouth, in 6, 7, or 8 fathoms water, you should endeavor to steer in, bringing the two large beacons in a line, and keeping them so, until you get up near to the Sand Hill; then run along the shore about N. W. in 3 or  $2\frac{1}{2}$  fathoms, until you find yourself in safety. There is a large buoy, laid down in 5 fathoms, outside of the bar, which is a good guidance in, and may be seen, as you approach, for upwards of a league off.

Within Cape Tormentin is the isthmus and boundary between New Brunswick and Nova Scotia, the narrowest part of which, from the Bay Verte to Cumberland Basin, at the head of Chignecto Bay, is only 15 miles in breadth.

**THE NORTHERN COASTS OF NOVA SCOTIA, &c.**—The general features of the Northern Coast of Nova Scotia are pleasing: the land low and even, or slightly broken by agreeable inequalities. The few Harbors are of a very limited capacity; the soil of the country is fertile, and the woods abound with Beach, Oak, Elm, Birch, Maple, Ash, Pine, Spruce, Larch, Juniper, Hemlock, and Fir. In the Strait of Northumberland, to an extent, from end to end, of not less than 100 miles, the bottom, in many places is nearly level, and varies in its depth only from 20 to 10 fathoms; being, generally, a stiff clay, and the ground holding well.

Between Cocagne, on the west, and the high rock called the Barn, on the east, the shore is, in general, bound with red cliffs, and beaches under them, and the island which lies between Tatmagouche and the basin of Cobequid, appears remarkably high to vessels in the offing.

Having rounded Cape Tormentin, either inside or outside of the 6 feet ledge which lies off it, you will open to the westward the Bay Verte.



**THE BAY VERTE** is wide at its entrance, and narrows as you advance, the shores are lined with flats, on which the water becomes shallow, but mid-channel the anchorages are good; here vessels of considerable burthen may take in their cargoes of timber, &c. On the northern side of the Bay, and near its head, is the small River of Gasperau, on the southern shore of which stands the Fort Monckton, and on the southern part of the Bay is another small rivulet called the River Tidnish, they are both too shallow for shipping to enter. The Bay of Verte is now rising into considerable importance, in consequence of its proximity to the Bay of Fundy, and the interior from the Bay to Amherst, Cumberland, La Plance, and Tantamaree is in a highly improving state and increasing population.

**RIVER PHILIP.**—To the southward of Cape Tormentin, at the distance of  $4\frac{1}{2}$  leagues, is the entrance to the River Philip, a bar harbor, having only 10 feet at the entrance. In advancing towards this place, when in the depth of 5 fathoms, another harbor will be seen on the eastern or larboard side, which is called Pogwash. In the latter, ships drawing 17 feet load with timber. This harbor is safe; but the entrance is so narrow as to require a pilot. Ships commonly anchor outside in 5 fathoms, at 3 miles distance from shore, with the entrance bearing to the S. E.

E. N. E.  $\frac{1}{2}$  E. about 8 miles from the entrance to the Bay of Pogwash is the Cliff Cape, and from Cape Tormentin to Cliff Cape the bearing and distance are S. by E.  $\frac{3}{4}$  E. 16 miles; from Cliff Cape to Shoal Point S. E. 3 miles; and from Shoal Point to Cape John S. E. by E. 11 miles. Between the two latter lie the harbors of Ramsheg and Tatmagouche, which are good and well sheltered, but each require a pilot.

**RAMSHEG HARBOR.**—Off the northern or Shoal Point is Fox Island, the flats from which extend so far from shore, at the entrance of the harbor, as to leave but a narrow channel, through which, at all times, excepting at slack water, the tide runs with great velocity, and renders the navigation into it very unsafe, although the depth up to the anchorage is sufficient for a frigate; there being, in mid-channel,  $3\frac{1}{2}$  fathoms at low water. In sailing in, steer south-westerly, towards Gravois Cliff, giving Shoal Point a berth of a mile, until the N. W. arm is well open; then steer for the latter, keeping your lead going, until the beach to the N. W. of Gravois Cliff bears S. W. by W.

**TATMAGOUCHE** is  $6\frac{1}{2}$  miles to the westward of Fox Island, and the channel on the western side of Amet Isle is quite clear; but, in sailing in from the eastward, between Cape John and the isle, you should keep nearest to the Cape, for a ledge extends from the isle to a considerable distance. Amet is a low island, without trees, and it will be most prudent to keep at least three-quarters of a mile from it every way. The best anchorage for ships is in the Harbor or River John, on the east side of the Harbor, in 4 or 5 fathoms, muddy bottom. Small vessels may run up to Tatmagouche, and anchor off the town in 10 or 12 feet at low water. Here the tide rises 5 feet, on full and change, and flows till 7 o'clock.

**RIVER JOHN.**—In coming from the eastward, when between Amet Island and Cape John, your course towards River John will be W. by S. In passing between the Island and Cape, you will have  $4\frac{1}{2}$  fathoms until you open the River John, on the larboard side. You will then have 7, 8, and 9, fathoms; and if bound for this river, or for Tatmagouche, may obtain a pilot, by making the usual signal. There is safe anchorage at 2 miles distance from shore.

In Ramsheg, Tatmagouche, and John Harbors, ships of fifteen feet draught commonly load with timber.

**CARIBOU HARBOR.**—From Cape John to Caribou Point the course and distance are E. S. E. 6 leagues. Here the water gradually shoalens to the shore, from the depth of 8 or 9 fathoms at two miles off. To strangers it may be dangerous to approach Caribou Harbor, as it has frequently been mistaken for Pictou, which lies to the south-westward, and some have run on shore before the error has been discovered. For it is to be observed that ships are seen riding, not in the entrance of the harbor, but within a sand bank, which stretches from side to side, having not more than 3 or 4 feet over it, and which appears like a good channel. Small vessels load with timber here. The promontory of Caribou may be known from Pictou by observing that the hollow land over it appears like a deep inlet; but the highlands of Pictou seem to fold over each other, and blind the entrance. The ledges about Caribou extend upwards of a mile from shore, and some of them are dry at low water. Nearly in mid-channel, to the northward of Caribou Point, is a rocky shoal of 10 feet. It is a quarter of a mile in circumference, and around it the depths are 4, 5, and 6 fathoms. The tides, both ebb and flood, set rapidly over it.

**SUNKEN ROCK.**—Between Pictou Island and Caribou Point, is a sunken rock. The rock lies in the fair way between Pictou Island and Caribou Point, being distant about one-third the breadth of the channel, in a W. by N. direction from the western point of the island. The circumference of the rock is about 400 yards, and the tide

was four  
W. mak  
4 and 5  
rock ren  
as it lies  
rally add

PICT  
it only  
ing the  
light 54

In app  
will not

In app  
course i  
 $\frac{1}{2}$  N. whe  
may be  
age, or h  
the cour

The w  
of the e  
Within  
This dep  
far as to  
divides i  
sels draw  
ped by  
Pictou a  
large flat  
distance.  
town of  
chants w

MER  
entrance  
timber, w  
the east  
where yo  
ture to e  
is a dept  
The dep

PICT  
vated, an  
and stron  
a spit of  
half, is a  
the dept

There  
high, an  
place of  
leagues  
Cape St  
consider  
there is  
is some

ST. C  
nish lies  
timber a  
the harb  
the anch

At P  
safety.  
side, ke  
to, and  
of a mil  
will ope  
island,

ance, the shores  
nel the anchor-  
cargoes of tim-  
ll River of Gas  
on the southern  
both too shal-  
ble importance,  
om the Bay to  
roving state and

distance of  $4\frac{1}{2}$   
feet at the en-  
s, another har-  
sh. In the lat-  
entrance is so  
oms, at 3 miles

vash is the Cliff  
are S. by E.  $\frac{3}{4}$   
Shoal Point to  
rs of Ramsheg  
a pilot.

Island, the flats  
s to leave but a  
tide runs with  
the depth up to  
fathoms at low  
Shoal Point a  
r, keeping your  
y W.

the channel on  
stward, between  
e extends from  
s, and it will be  
The best an-  
harbor, in 4 or  
and anchor off  
nd change, and

Island and Cape  
reen the Island  
larboard side.  
atmagouche,  
at 2 miles dis-

ight common-

e and distance  
om the depth  
approach Cari-  
e south-west-  
For it is to be  
within a sand  
t over it, and  
e. The pro-  
land over  
r each other,  
a mile from  
the northward  
in circumfer-  
bb and flood,

sunken rock.  
being distant  
the western  
and the tide

was found to set over it at the rate of  $2\frac{1}{2}$  miles per hour, the flood setting to the N. N. W. making high water at full and change at 9 h. 30 m. On its western edge, the rock has 4 and 5 fathoms close to it, and 5 to 7 fathoms on its eastern edge. The position of this rock renders it extremely dangerous to ships leaving Pictou Harbor for the westward, as it lies immediately in the fair way. The channel to the westward of the shoal is generally adopted, in which there is from  $3\frac{1}{2}$  to 4 fathoms irregular soundings.

**PICTOU.**—The Harbor or River of Pictou has a bar across its entrance, having over it only 15 feet at low water; and without this is a shoal, called the Middle Ground, having the smaller depth of 7 feet. The entrance, on the south side of which there is a fixed light 54 feet high, lies S. W.  $\frac{1}{4}$  S. 5 miles from the west end of Pictou Island.

In approaching Pictou from the westward, between the island and the main, the light will not be seen until it bears W. by S. and may be run for when it bears west.

In approaching from the eastward, Cape George bearing S. one mile distant, the course is W. by S.; but after making the light it ought to be brought to bear W. or W.  $\frac{1}{4}$  N. when the light may be run for, and will serve for a leading mark over the bar, and may be approached within two and a half cables' lengths, where there is good anchorage, or haul up W. N. W. until abreast of the light, or until it bears W. S. W. when the course up the harbor is west.

The windmill near the town, is a line with the beach that forms the left or south side of the entrance, is the mark to clear the Middle Ground, and for the deepest water. Within the bar and the beach the water deepens to 5, 6, and 7 fathoms, muddy bottom. This depth continues up to the town, opposite to which a mud flat extends outward so far as to leave the channel midway between the two shores. Above the town the river divides into three branches; of these, the eastern one is winding, but navigable to vessels drawing 15 feet, about 4 miles upward; at which distance the river becomes impeded by a bar, although above that the water increases. At 9 miles above the town of Pictou are the well-known coal-pits, the produce of which is brought down to the bar in large flat boats. The Middle and West Rivers are navigable upward to a considerable distance. The lands hereabout being good, the population is rapidly increasing. The town of Walmisly, on the north side of the harbor, is the residence of the principal merchants who load timber in these parts.

**MERIGOMISH**, which is an excellent bar-harbor, lies 7 miles to the E. S. E. of the entrance of Pictou; the merchants of which place have ponds here, for the reception of timber, with which a number of ships are annually laden. To sail in for this place, bring the east end of Pictou Island nearly North, and keep it so until off the harbor's mouth, where you may either obtain a pilot, or anchor in 4 fathoms. A stranger should not venture to enter the harbor without a pilot, as a ledge stretches off from either side. There is a depth of 14 feet on the bar at low water, and the vertical rise of tide is about 8 feet. The depth within is from 4 to 7 fathoms, soft mud.

**PICTOU ISLAND**, which lies off the entrance of Pictou and Merigomish, is cultivated, and contains about 3000 acres. Fine quarries of free stone have been opened here, and strong traces of coal are visible in several places about the cliffs. From the east end a spit of rocks extends about half a mile; and at the E. N. E. from it, one league and a half, is a shoal of 21 feet. Between the island and Merigomish the bottom is muddy, and the depth from 11 to 7 fathoms.

There is no harbor between Merigomish and Cape St. George; but the coast is clear high, and bold, and vessels may sail along it in safety, at the distance of a mile. As a place of refuge for small vessels in distress, there is a new pier erected on the coast, 7 leagues to the eastward of Pictou, and at the indent formed by the rock called the Barn. Cape St. George is a promontory which runs out to the N. Eastward; it is bold to, and considerably elevated, forming the western point of entrance to St. George's Bay, but there is said to be good anchorage under the Cape, in from 10 to 7 fathoms; the ground is somewhat rocky, but you will ride there sheltered from westerly winds.

**ST. GEORGE'S BAY, ANTIGONISH.**—The entrance of the Harbor of Antigonish lies 10 miles to the S. by W. from Cape St. George. Here small vessels load with timber and gypsum, or plaster, of which there is abundance in the neighborhood; but the harbor is so shoal, that even these complete their cargoes outside of the bay, although the anchorage is not so safe.

At Pomket Harbor, 6 miles eastward from Antigonish, ships of any size may load in safety. In sailing in, when from the northward, you will leave the island on the starboard side, keeping close to a rock, which appears 5 or 6 feet above water. This rock is steep to, and lies off the east end of the island. Outside of it, at the distance of three quarters of a mile, lie several sunken ledges, which are dangerous. After passing the rock a bay, will open on the starboard side, which you must stand into, till you are shut in with the island, where there is anchorage in  $3\frac{1}{2}$  fathoms water, at about half a mile from the island.

ARBUSHEE, or AUBUSHEE, is an inlet which lies between Cape Jack and the Gut of Canso, forming a small harbor, occupied by an industrious and thriving people. Here a number of small vessels have been built, carrying from 15 to 50 tons. A rocky ledge extends outside the harbor, in a north-westerly direction.

#### THE GUT OF CANSO TO INHABITANT BAY.

REMARKS.—The Gut of Canso is formed by the Island of Breton on one side, and by the land of Nova Scotia on the other. Its length is about 5 leagues, and breadth more than three quarters of a mile. The east side is low, with beaches, but the west shore is for the most part high and rocky; Canso Porcupine being remarkably so. The deepest water is on the western shore; but the shoals are bold to and sound, excepting some sunken rocks, one of which lies near a cable's length from the eastern shore, and about midway between the southern entrance of the Gut and Ship Harbor; a second is between Ship Harbor and Bear's Head, running out nearly a cable's length from shore; and a third lies off Bear's Island, about 100 fathoms from the land; the depth of water over these rocks is about 6 or 8 feet. Mill Creek, Gypsum or Plaster Cove, Venus Creek, Ship Harbor, Holland Cove or Pilot Harbor, and Eddy Cove, afford excellent anchorages, with a moderate depth, and out of the stream of the tide, which generally sets in from the southward, but is very irregular, being much influenced by the winds. After strong N. W. winds, which happen daily during the fall of the year, the water in the Gulf of St. Lawrence is rendered low, which causes the current to run northward through the Gut, at the rate of 4 or 5 knots, and the contrary happens after southerly winds.

When off Cape Canso and bound for the Gulf of St. Lawrence, the best passage is through the Gut of Canso, being shorter, and having the advantage of several anchoring places, out of the strength of the tide, in case of contrary winds or bad weather.

CAPE ST. GEORGE, as before observed, is a remarkable promontory, lying at the distance of 10½ leagues to the eastward of Pictou Harbor; a course of 6 leagues, thence to the south-eastward, will lead to the entrance of the Gut, whence you may run along the Breton shore. It is to be observed that there is a ledge of rocks, in the offing, near Aubushee, already noticed; some of these are nearly dry at low water, and nearly in the direct course for the Gut; they must, of course, be carefully avoided.

Opposite Mill Creek, at the upper end of the Gut, on the Nova Scotia side, you may stop a tide or lie wind-bound, if it does not overblow. Keep the creek open, and come to anchor in 8 or 10 fathoms, within a cable's length of the steep rocks, on the south side of the creek. The best water is with the creek's mouth open. It will be necessary to carry a hawser on shore to the rocks, to steady the ship, as the tide here runs in eddies. You may obtain fresh water from the creek at low water.

Upon entering the Gut, there will be seen, on the larboard hand, a red house, on a point, called Belle Ashe's Point, off which, at nearly a cable's length from shore, there is a sunken rock, which may be readily distinguished by the eddy of the tide. Within this point, on the S. E. is Gypsum or Plaster Cove, where shipping frequently anchor. When abreast of Gypsum or Plaster Cove, the remarkable headland, on the western side, named Cape Porcupine, will bear nearly S. W. To sail into the cove, keep nearly in the middle; and, when in 10 fathoms, let go your anchor. You will find sufficient room for swinging round, in 7 fathoms; here, off the western side of the cove, is the sunken rock said to have been discovered lately, having only 6 and 8 feet over it, and lying about 60 fathoms off the shore; if this information be correct, the greatest care must be taken to avoid it.

SHIP HARBOR, which lies half way down the Gut, on the eastern side, is a good harbor for merchant shipping. It is, however, more particularly useful to those sailing northward, being a good outlet. It is a very proper place for ships of 16 feet draught. If bound in, from the southward, give the starboard side a berth of a cable's length, it being flat, and run in until you shut the north entrance of the Gut; and come to anchor in 4 or 5 fathoms, soft bottom; where you may wood on the Breton side, and water on the opposite shore, at Venus' Creek; the larboard side of this harbor is bolder to than the starboard side, and deepest water. Without the harbor, one third from the Breton side, you may anchor in 9, 10, to 13 fathoms, loose ground, in the strength of the tide.

Ships bound through the Gut, from the northward, may proceed through it with safety, by keeping nearly in the mid-channel, there being no danger until they arrive off the south point, called Eddy Point; but from this point extends a long spit of sand, with large round stones, which must be left on the starboard side, at the distance of half a mile from what may be seen above water. The race of the tide will serve to guide you from it. Having passed the Spit of Eddy Point, you may steer to the S. S. E. until

abrea  
Hend  
Be  
rus R  
rock  
Isle o  
ward  
Cerber  
N. W  
At  
7 to  
ward  
fath  
the le  
(Gyp  
pears  
fath  
high  
the h  
shore.  
IN  
bor, n  
This  
mid-c  
time t  
rive at  
site, fr  
cable  
to in 5  
son, at  
N. J  
sula in  
island  
to in 1  
Tho  
end of  
water,  
of wind  
pilot w  
end of  
round  
and mu  
the sou  
to give  
Mar  
W. or  
then ha  
room to  
The  
Gut wh  
ville Is  
tance o  
of Arac  
and the  
stantly  
rection  
to the  
Rock a  
houses  
on's Cl  
comes  
man at  
and the  
board s  
Gut, be  
on mid

abreast of an island which appears covered with green spruce-trees, having red bark. Hence you proceed to sea, according to the charts.

Be cautious of running in the direction of a dangerous steep rock, called the Cerberus Rock, with only 10 feet water over it, and on which the sea breaks with a wind. This rock lies with Verte or Green Island in a line with Cape Hoagais or Iron Cape, on the Isle of Madame, at the distance of about  $4\frac{1}{2}$  miles from that island: to clear it to the southward bring Green Island open of the Albion Cliffs; to go clear to the westward of the Cerberus, bring the western point of Conway Island on with Cariton Cliffs, bearing N. N. W.

At the entrance of the Gut, within a mile of Eddy Point, there is a middle ground of 7 to 12 fathoms, on which ships may stop a tide in moderate weather. To the westward of this ground there is a depth of 18 fathoms, and to the eastward of it 20 to 25 fathoms. With the wind inclining from the southward, steer in nearly west, and keep the lead going, until you shoalen to 11 fathoms, when you may let go your anchor.

Gypsum, or Plaster Cove, is so called from its valuable quarry of gypsum, which appears to be exhaustless. The anchorage at the mouth of this cove has from 10 to 4 fathoms; bottom of soft mud. Cape Porcupine, opposite to this cove, is 562 feet in height, and this is the narrowest part of the strait. On the banks of the Gut, in general, the hills rise in easy acclivities, which present settlements on the whole range of the shore.

**INHABITANT BAY, &c.**—Those who wish to anchor in Inhabitant Bay or Harbor, may bring the farm that is opposite to Bear Head open, the Head bearing W. S. W. This mark will lead them clear, and to the southward of the Long Ledge, and in the mid-channel, between it and the steep rocks on the east or opposite shore; at the same time take your soundings from the Long Ledge, or north shore, all the way till you arrive at Flat Point; then keep in mid-channel between Flat Point and the island opposite, from the N. E. side of which runs off a spit or ledge of rocks, at the distance of a cable and a half's length; then port your helm, and run under Island Point, and come to in 5 fathoms, muddy bottom. Up the river Trent are plenty of Salmon, in the season, and there you may wood and water.

**N. B.** The leading-mark to clear the steep rocks of Steep Point is, to bring the peninsula in a line over the point of Turbalton Head, bearing S. or S.  $\frac{1}{2}$  E. until you open the island to the northward of Island Point: then haul up for the outer harbor, and come to in 10 or 12 fathoms, muddy bottom.

Those who are bound up the Gut of Canso, and meet a N. or N. W. wind, at the south end of the Gut, and who are desirous of good and safe anchorage in 10 to 12 fathoms water, may come to on the north side of Bear Island; but, should it blow hard, to a gale of wind, down the Gut, this anchorage is not altogether so secure as a careful master or pilot would wish. You must then leave the road of Bear Island, at a sail round the south end of Bear Point, giving a berth to the spit that runs off it, of 3 cables' length, then haul round to the N. E. into Sea-Coal Bay, and come to anchor, in 4, 5, or 6 fathoms, sandy and muddy bottom. There is also a rock under water, said to lie about 100 fathoms to the southward of Bear Island, having only 6 or 8 feet water over it; it will be necessary to give this point a good berth, for fear of this danger.

Marks for anchoring, viz: bring Bear Head in a line over Flat Head, bearing W. S. W. or W. by S. and Cariton Cliffs, to bear N. by E. or N. in 5 or 6 fathoms, you will then have a good berth, sheltered from the W. N. W. and N. winds. Here is sufficient room to moor ten or twelve sail of any ships of war, from the sixth to the third rate.

The following directions are given by Captain Aldridge for vessels bound through the Gut when coming from the southward. We made land abreast of Richmond or Melville Island, on the eastern shore of the entrance of the Gut of Canso, keeping at the distance of 2 miles or 1 $\frac{1}{2}$  mile from land, and steering N. N. W. until we opened the town of Arachat, when hauling further to the northward, so as to pass between the east shore and the Cerberus Rock, which is nearly dry at low water, but over which the water constantly ripples; continuing this course, and with the Red Bluff Point bearing in that direction, we passed quite clear of that danger; the above Red Point is the western entrance to the Gut of Canso, and off it there is a ledge of rocks. The marks for the Cerberus Rock are a small round land covered with trees, looking like an island, and having some houses behind it, on with the centre of it, bearing east, and the outer extremity of Albion's Cliffs bearing S. E. by E. you will then be abreast of the rock; and when the church comes open of the point bearing east, you will be opposite its N. W. end; by keeping a man at the mast head the rippling will be easily recognized, although it be nearly calm and the sea quite smooth; there is no danger between it and the Red Point on the larboard side, but you must give a good berth to that point which forms the entrance of the Gut, because of the Spit which runs off it; and when you are well past this Spit steer on mid-channel through the Gut, and you will go clear of all danger. When you have



got beyond Cape Porenpine, steer N. N. W. about 5 leagues, or until Cape St. George bears W. N. W. distant 7 miles; you will then have passed to the westward of the Hon-die Bank of only 2 fathoms water, which lies opposite to Jestico, and by adopting a N. N. E. course, you will clear the east point of Prince Edward's Island, and be in a fair direction for the Magdalen Islands.

Ships coming down the Gut of Canso, which may have reached past Eddy Point, or as far as Cape Argos, and caught with a S. E. to a S. S. W. Wind, and cannot hold their own by beating to windward, may bear up and come to anchor in Turbalton Bay, under Turbalton Head, where they may ride safely in from 5 to 7 fathoms water, muddy bottom. The marks for anchoring in Turbalton Bay are, to bring the peninsula point in a line over Turbalton Head, bearing S. or S.  $\frac{1}{2}$  W. or a point of land inland, a little up in the country from Cape Argos shore, with pine trees on it, open to the eastward of the Red Head; or the said point of land with pine trees on it, over the pitch or point of Turbalton Head; you are then sheltered by the rocks or spit that runs from Turbalton Head, in 4 to 5 and 6 fathoms water, and will ride very safely on good holding ground. But, should the wind shift to the S. W. or N. W. you must take up your anchor and beat out of the bay into Chedebucto Bay, and proceed on your passage to the southward. Should the wind over-blow at S. W. so as to prevent your beating to windward into Chedebucto Bay, you may come to an anchor in Eddy Cove, bringing the low part of Eddy Point to bear S. S. E. or S. by E. in 5, 6, or 7 fathoms water, taking care to give the ship sufficient cable, lest you drive off the bank into deep water, from 15 to 20 fathoms.

**TIDES** on the South Side of the Gulf of St. Lawrence. The tide rushes with great rapidity through the Gut of Canso; and in the narrowest part of the Gut, or Cape Porcupine, it seldom runs at a slower rate than 4 or 5 miles in an hour. Here it flows, on the full and change, at IX $\frac{1}{2}$ h.

Along shore, past Aunushee and Antigonish, it sets towards Cape St. George; and rounding that Cape, proceeds thence in a north-westerly direction. On the south shore of Northumberland Strait, the time of flowing, on the full and change, is from VII to VIII h. The perpendicular rise is from 3 to 7 or 8 feet.

The tides here are very materially varied by the winds; and it has been found that, at times the stream of the Gut of Canso has continued to run one way for many successive days.

#### ST. JOHN'S OR PRINCE EDWARD'S ISLAND.

This island is well settled, and possesses a good soil, fit for all general purposes. The climate is commonly healthy and temperate, and not subject to such frequent and heavy fogs as Newfoundland, and the adjacent Coasts of Breton and New Brunswick generally are, nor yet to sudden changes of weather. The first appearance of the island is like that of a forest emerging from the sea; the red cliffs, which are not very high, then appear; the lands are covered with lofty trees, and the sand hills on the northern side of the island are covered with verdure. The country is generally level, and abounds with springs of fine water, and groves of trees, which produce great quantities of excellent timber. The greater part of the inhabitants are employed in farming and fishing.

Rifleman's Shoal is situated off the south coast of the above Island, and the following remarks were taken at anchor in 7 fathoms, about 2 $\frac{1}{2}$  or 3 cables' length, S. S. W. of that part on which the British ship Rifleman grounded, viz. Point Prim N. N. W.  $\frac{1}{2}$  W. South Woody Island E. by S.  $\frac{1}{2}$  S. a point (supposed Point Jennings) N.  $\frac{1}{2}$  W. a merchant brig on shore on the Indian Rocks, bore S. E. about 3 or 4 miles distant.

The least water found upon the shoal was 8 feet, about half a cables' length to the northward of where the Rifleman grounded. It appears to be a rocky shoal, of considerable extent.

The coast forms numerous harbors, many of which are, however, fit for small vessels only. The principal loading ports at present are on the eastern side, Cardigan Bay, or the Three Rivers, and Murray Harbor; on the S. E. Hillsborough Bay and River; Bedeque Bay on the southern side; and Richmond Bay and Holland Harbor on the north.

**CARDIGAN BAY**, or the **THREE RIVERS**, lies between Boughton Island and Panmure Island; it is the common entrance to three rivers; namely, Cardigan River, Brudenell River, and Montague River. In the former there are from 7 to 3 fathoms water, and in the others from 4 to 2 fathoms. George Town stands on a peninsula between the rivers Brudenell and Cardigan. In these places many large ships have been loaded with timber. There is anchorage without, in Cardigan Bay, in from 10 to 15 fathoms, where a pilot may be obtained.

**MIRAY**, or **MURRAY HARBOR** lies close to the north-westward of Bear Cape; and the entrance is narrow and shoal, difficult of access, and not having more than 12 feet water. But small ships have frequently loaded here. Vessels coming from the



St. George  
of the Hon-  
adopting a N.  
and be in a fair

Eddy Point, or  
not hold their  
on Bay, under  
r, muddy bot-  
sula point in a  
a little up in  
astward of the  
ch or point of  
om Turbalton  
olding ground.  
ar anchor and  
he southward.  
windward into  
ow part of El-  
are to give the  
to 20 fathoms.  
hes with great  
or Cape Por-  
re it flows, on

George; and  
he south shore  
is from VII to

found that, at  
many succes-

urposes. The  
ent and heavy  
wick generally  
e island is like  
high, then ap-  
rthern side of  
abounds with  
s of excellent  
fishing.

the following  
S. W. of that  
N. W.  $\frac{1}{2}$  W.  
 $\frac{1}{2}$  W. a mer-  
stant.

length to the  
shoal, of cou-

r small vessels  
digan Bay, or  
d River; Be-  
on the north.  
on Island and  
rdigan River,  
3 fathoms wa-  
nsula between  
e been loaded  
15 fathoms,

f Bear Cape;  
more than 12  
ing from the

eastward, and bound to Murray Harbor, must avoid approaching too near to the eastern point, for a ridge of rocks stretches out a full mile from it; between the east point and Wood Island the ground is clear, with a depth of 3 fathoms all the way, near the shore, and the anchorage good.

**HILLSBOROUGH BAY** is the finest bay in the island, and the River Hillsborough is a large navigable river; but timber here is not plentiful. After passing the front about a quarter of a mile, keep towards the entrance of York River, for a shoal extends from the opposite shore to some distance, and anchor off the town in six or eight fathoms. Vessels bound for Charlotte Town, or passing through Northumberland Strait, must be careful to avoid the Indian Rocks, which are covered at high water; and by night it will always be advisable to keep on the Nova Scotia side, particularly when passing by the Island of Pictou.

**BEDQUE BAY**, which lies between Cape Egmont and Carleton Point, has good anchoring-ground in from 6 to 8 fathoms. The harbor will admit ships of 400 tons, but the channel is narrow, crooked, and requires a pilot. It is the chief port for loading timber; but the water freezes much sooner than at Pictou, or the harbors on the Nova Scotia coast.

Between Cape Egmont and West Cape, in Halifax or Egmont Bay, there is good anchorage with northerly and easterly winds, in 6 or 8 fathoms, but care must be taken to give a good berth to West Cape, as a shoal runs off it full 2 miles, in a S. W. direction.

From the North Cape of the island a shoal spits off nearly 2 miles, close to which there are 4 fathoms of water, and the ground is flat much farther off, there being only 6 fathoms water at the distance of 8 or 9 miles from the cape. Vessels sailing through the Strait of Northumberland, with the intention of going to any port on the northern side of the island, will, after giving the North Cape a wide berth, find all the other part of the coast clear from foul ground, to within the distance of a quarter of a mile of the land, and may anchor any where in not less than 3 fathoms water; and ships coming from the eastward, will find an advantage in sailing along the northern shore of the island, to going through the Strait of Northumberland, for there is more sea room, and the prevailing winds are from the S. Westward; they may safely run along within a mile of the shore, until they approach Richmond Bay. There is a reef extending from the east point of the island to the distance of 3 or 4 miles, and which should not be approached in the night nearer than to the depth of 17 or 18 fathoms. The only harbors on the north side of the island, for ships of large burthen, are Holland Harbor and Richmond Bay; and off these harbors, the sand banks, which form the bars, run off more than a mile from the shore.

**ST. PETER'S** is the first harbor on the north side, when coming from the eastward, and is fit for small vessels only. The bar runs out about a quarter of a mile.

Savage Harbor is fit only for small craft, and has a bar before it.

**TRACADIE, or BEDFORD BAY**, has about 8 or 10 feet of water on the bar, which extends outward half a mile.

**HARRINGTON, or LITTLE RASTICO**, admits only small vessels; it communicates with Great Rastico or Harris Bay, which is very shallow on the bar, and calculated to admit fishery schooners only.—The bar stretches off nearly half a mile.

**NEW LONDON, or GRENVILLE BAY**, has about 8 or 10 feet of water, but the bar is very difficult, and the channel runs in west. The bar extends nearly half a mile out.

**RICHMOND BAY, or MALPEC**, is a spacious harbor, having about 17 or 18 feet upon the bar. The sands which form the bar extend more than a mile off the harbor. The shoals on each side are generally discernible from the swell on them, and the course in and out is nearly east and west. On a vessel's anchoring outside the bar a pilot will come off. There are two entrances into the bay; between them is Fishery Island. The eastern is the only channel by which a vessel of burthen can enter; the western channel being very shallow and intricate. Vessels usually complete their landing at about a mile within Fishery Island, but a considerable current runs there. The anchorage is good, and vessels lay in perfect safety.

**HOLLAND HARBOR, or CASCUMPEC**, is the westernmost harbor on the north side. Here the sands form a bar as at Richmond Bay, and run off about a mile and a half. The harbor may easily be known by the sand hills which extend along the coast; about half-way between the entrance of Richmond Bay and Holland Harbor, is one sand hill, near Conway Inlet, much higher than the rest. Holland Bay may be known by its being at the west end of all the range of sand hills. There is good anchorage close to the bar in from 5 to 8 fathoms.

On the bar is a depth of 18 feet of water, and it will not be difficult for a stranger to run in with a ship not drawing more than 12 feet of water. There being two leading marks, painted white, bearing W. by N. by compass, a vessel of this draft, by keeping the two marks in one, with a leading wind, may run in with perfect safety. But as these marks will carry a vessel over the south tail of the northern sand, vessels drawing more than 12

feet should not venture without a pilot. There is a buoy on the end of the south sand; between that and the end of the north shoal there is 18 feet of water. Vessels entering the port, if drawing more than 12 feet of water, should not bring the marks in one till they are within the bay. The soundings off the harbor are regular, and the ground clear. Ships on coming to anchor off the bar, will immediately be attended by a pilot.

There is shoaler water between the outer and inner harbor, on which is about 14 feet of water in common tides. Vessels generally load to 13 feet in the inner harbor, and complete their cargoes in the outer one. In the former, they lie alongside a wharf at Hill's Town, in 4 fathoms water, where they lie without any current, as in a dock. In the outer harbor the spring tide runs strongly, but the water is smooth, the sea being broken off by the bar.

The CURRENTS around the island are very irregular, frequently running many days along the north coast, from east to west, and at other times from west to east.

The TIDES, also, in the north side ports, are irregular, excepting spring tides. They sometimes keep flowing for 48 hours, and at other times not more than 3. In common tides, the water seldom rises more than two feet; in spring tides, (except in strong winds from the northward and eastward,) not more than five feet.

#### GENERAL DESCRIPTION OF THE COASTS OF BRETON ISLAND, &c.

The N. W. Coast of Breton Island, all along from Cape North to Cape Linzee, is, in the inland parts of the country, very high; but, in some places, it falls down gradually towards the shore. Sailing along on this side of the island, from the northward, you may safely stand in to the distance of two leagues from shore, until you arrive off Justau Corp or Henry Island, when you may stand within one mile of the shore.

In the winter season, when the weather is mild, the S. E., N. E. and N. W. shores of Breton Island abound with all sorts of fish; and plenty of lobsters and oysters are to be found towards Prince Edward Island, especially in Hillsborough Bay.

The Eastern extremity of Breton Island appears, on the sea shore, and to some distance up the country, barren and rocky; and the tops of the hills, being much alike, have nothing remarkable to distinguish them. The ruins of the lighthouse and town of Louisbourg serve, however, to point out that part of the island on which they stand. The coast continues rocky on the shore, with a few banks of red earth, which appear less barren.

The N. E. Coast of Breton Island, from Cape North to Cape Ensume, the water is deep, except very near the shore. From Cape Ensume to Cape Dauphin is high land, but from Cape Dauphin to Scatara Island it becomes rather low: between Port St. Anne and Scatara Island, a vessel may stand in shore to 15, 10, and 5 fathoms, in clear weather, the water gradually decreasing in depth. The following soundings were taken by Capt. Philip Aldridge, on making Cape North:

Latitude 46 50	Longitude 59 50.....	92 fathoms, black mud.
46 57	59 57.....	85 ditto, ditto.
47 1	58 56.....	95 ditto, rocky bottom.
47 10	58 47.....	100 ditto, small red stones.

BLANCHEROTTE, or WHITE CLIFF.—On the south coast of Breton is a remarkable cliff of whitish earth. Four miles to the westward of it is a small woody island, lying at the distance of two miles from shore, and off the little harbor called St. Esprit. Without this island, at the distance of a mile and a half, on the S. E. is a breaker.

The land hence to the Isle of Madame, or Richmond, is generally low: it presents several banks of bright red earth, with beaches between them. Albion Cliff, on the south side of Madame, is rocky, remarkably high and precipitous. On the S. W. side of this island is the settlement called Arachat.

In the description of the Gut of Canso, already given, (page 94,) we have noticed the general appearance of its coasts. On proceeding towards this strait, it should be remarked that the Isles of Canso, on the Nova Scotia side, are surrounded with many low white rocks and breakers. The south shore of Chedabucto Bay is iron-bound and steep to; its north shore consists of red cliffs and beaches.

Off the Gut of Canso, from the southern entrance northward, the western shore, throughout, is high, rocky, and steep; the eastern shore low, with beaches. From the north end of the Gut, the eastern shore to Jestico, or Port Hood, is distinguished by high, rocky, red cliffs. The opposite shore has several remarkable cliffs of gypsum, or plaster, which appear extremely white. Cape St. George is iron-bound and very high, its summit being 420 feet above the level of the sea.

the south sand;  
Vessels entering  
marks in one till  
the ground clear.  
a pilot.

is about 14 feet  
inner harbor, and  
outside a wharf at  
is in a dock. In  
th, the sea being

ly running many  
west to east.

ing spring tides.  
than 3. In com-  
(except in strong

ISLAND, &c.

pe Linzee, is, in  
down gradually  
northward, you  
arrive off Justau  
ore.

N. W. shores of  
oysters are to be

und to some dis-  
ing much alike,  
ouse and town of  
hich they stand  
h, which appear

me, the water is  
ain is high land,  
n Port St. Anne  
as, in clear wea-  
s were taken by

l.

om.  
tones.

Breton is a re-  
small woody isl-  
r called St. Es-  
E. is a breaker.  
ow: it presents  
iff, on the south  
W. side of this

ave noticed the  
ould be remark-  
many low white  
l and steep to;

western shore,  
es. From the  
tinguished by  
of gypsum, or  
and very high,

JESTICO, or PORT HOOD, situate on the western side of Breton Island, is a safe harbor for frigates with any wind; the anchorage is in from 4 to 5 fathoms, mud and sandy bottom: here you may get both wood and water. The leading mark going in is, Cape Linzee on with the highest sand hills that are on the N. N. E. side of the beach, bearing N. by E. or N. N. E.; these kept in a line will lead you clear of Spithead, in 4 to 6 fathoms. On the opposite shore is a long and broad flat, stretching from the shore three quarters of a mile, called the Dean, to which come no nearer than in 4 fathoms. From hence the shore runs nearly in a straight N. E. direction to Cape St. Laurent, whence it turns easterly to Cape North: during the whole of this distance there is no harbor of note, but several salmon rivers. To the southward of Cape North four or five miles is Ashpée Harbor, where there is a settlement formed for the relief of shipwrecked seamen, and to the southward of that, about 30 miles, is the entrance to St. Anne's Harbor.

ST. ANNE'S HARBOR, situate on the N. E. side of the island, was called by the French, when in their possession, Port Dauphin, and is a very safe and spacious harbor. It has but a narrow entrance, and carries 4½ fathoms at low water, until you join the beach. When in mid-channel, you will have 9 to 10 fathoms, and in the harbor from 5 to 10 fathoms, muddy bottom. On the north side the land is very high, and ships of war may lie so near to the shore, that a water hose may reach the fresh water, and a ship may be loaded in one day, from a cascade which runs from the top of the rock.

For more particular directions for St. Anne's Harbor, you will observe as follows:—After you have passed the Siboux or Hertford Isles, on the east side of the entrance, keep the south shore on board, if the wind be to the S. E. and as you approach Passage Point, bring Cape Ensumé, or Cape Smoke, which lies to the northward, nearly on with Black Point: steer with these marks in one, until you are nearly abreast of Passage Point, off which lies a sunken rock of 6 feet water, and opposite to which begins the spit of St. Anne's Flat, and the narrowest part of the channel. Now keep a small hummock up in the country, nearest to the shelving high land to the westward of it; which hummock is on the middle land from the water-side, in a line over the fishing-hut, or fishing-stage erected on the beach: this will lead in the best water, until you enter the elbow part of the beach. When advanced thus far in, keep the opening open, (about the size of two gun-ports,) which makes its appearance up the S. W. arm. This opening looks like two steep cliffs, with the sky appearing between them, and will lead you between the beach and the south shore, in mid-channel, through 9 and 10 fathoms, and past the beach point, off which a spit stretches to the S. W. about 2 cables' length. Having passed this spit, come to anchor in either side of the harbor in from 5 to 10 fathoms, muddy bottom, and sheltered from all winds.

LA BRAS D'OR.—This place has hitherto remained unknown, and unfrequented, but having recently been visited by many vessels in the timber trade, some description may be acceptable. It appears, from the charts, there are two entrances to this lake or inlet, the Northern, or Great Entrance, and the Southern, or Little Entrance; they are thus described by Mr. Thomas Kelly, the only pilot of the place: but the names of the places he refers to are generally unknown, and cannot be applied to any publication extant.

*Sailing Directions for the Grand Bras d'Or Entrance.*—"Ships from the southward must give Point le Conic a berth of about two miles, and steer from thence for the eastern end of the inside Bird Island, until you bring M'Kenzie Point and Cary's Beach in one. Make for the Black Rock Point until you have Messrs. Duffus's Store just open of Point Noir; then steer for Gooseberry Beach, until you bring a clearing on Duncan's Head over M'Kenzie's Point. It is to be observed, that ships coming in with the tide of flood must keep Point Noir well aboard, to avoid the eddy and whirlpools on the north side of the Gut, which has various settings. You must then steer for Point Jane, to keep the fair stream of tide as far as the Round Cove, where there is fair anchorage in 7 or 8 fathoms, good holding ground. When abreast of the Round Cove, steer over for Duncan's Head; and when abreast of this Head, steer for Long Beach, until you bring a tall pine-tree, on the Upper Seal Island, in one with a notch or valley in the mountain. You will then make for the point of the Upper Seal Island, which will carry you clear of the shoals on the islands, as also the South Shoal, or Middle Ground. The marks for this shoal are a white rock in the bank for the eastern end, and a white birch-tree for the western end. When abreast the western end of this shoal you may keep the middle, there being no difficulty until you come to Red Head. If bound to Kent Harbor, after doubling the Red Head, steer for a remarkable red bank covered with small bushes, until you bring Mr. Duffus's house entirely open of the beach which is on the Island: there is a depth of from 4 to 5 fathoms in this harbor, and good holding ground."

*Directions for that arm of the Lake called St. Patrick's Channel and up to Whookamagh.*—"From Red Head you will steer well over for the Duke of Kent's Island, to avoid a mud

shoal which runs off from M'Kay's Point. When abreast of the western end of the Duke of Kent's Island, sail for Wassaback Head until abreast of Stony Island. Then steer for Cranberry Head, so as to clear a shoal lying off from Wassaback Head; when abreast of Cranberry Point, sheer well over for the Bell Rock, to avoid a shoal lying on the south side of the channel; when abreast of the Bell Rock, steer for Green Beach, observing to keep Bakdock River shut in until you are well up with Green Beach. You will then steer for a beach on the south shore, until you cross the opening of the Narrows; you may then sail through the Narrows, keeping the middle until you come to the western end, when you must haul round the southern shore (beach) until abreast of the Plaister Cliffs; you are then clear of all, and in the Whookanagh Lake."

*Of the Anchorage through the Bras d'Or.*—"The first anchorage is the Round Cove, where you may ride in 7 or 8 fathoms. You may anchor in 5 or 6 fathoms, in the centre of the harbor, on a middle ground; the marks for which are to bring the Table Island a handspike's length open of Black Rock Point and Point Jane bearing N. W. On the north side of the harbor there is good anchorage as far up as the Lower Seal Islands, and to the eastward of the Upper Seal Islands, in 5 fathoms, and to the westward of the same islands in 7 fathoms. There is no other place of anchorage from this to the Big Harbor, where you may ride in 7 or 8 fathoms; from thence you may anchor at any time."

*Setting of the Tide in Grand Bras d'Or.*—"The first quarter flood sets from the northward, directly over the shoal; last quarter W. S. W. being directly through the channel, and meeting with the tide coming over the shoal, sets towards the Black Point which occasions it to shoot across the Gut, making a number of whirlpools and strong eddies on each side of the channel, which slacks two or three times during the tide. The first quarter ebb sets over the shoal to the northward; last quarter directly through the channel.—N. B. The tide of ebb is the fairest setting tide. The tide runs in until half-ebb, and out until half-flood, in regular tides; but the winds make a great alteration, N. E. winds making high tides, and S. W. neaping them; also tides running out with S. W. winds until high water, and in until low water with N. E. winds. Tides rise four feet, unless affected by winds. High water ten minutes past 8 o'clock, full and change."

**SYDNEY HARBOR**, the entrance to which lies 4 leagues to the S. E. of that of St. Anne, is another excellent harbor, having a safe and secure entrance, with soundings regular, from sea into 5 fathoms. On a low point which you leave on the larboard hand going in, a Lighthouse is erected showing a fixed light, elevated 160 feet above the level of the sea.

Entering the harbor, give the point a berth of one-third of a mile, and steer W. S. W. when you will have from 7 to 9 fathoms water; within the point the shore is bold and perfectly safe.

In the inner part of the entrance, Beach Point and Ledge, on the south side, are steep to, but Sydney Flats, on the opposite side, are regular to 4 fathoms. When past the Beach Point, you may run up the river Dartmouth to the S. W. and come to anchor in any depth you please, to 5 and 10 fathoms, a fine muddy bottom.

The harbor of North Sydney, where the vessels are loaded with coal by lighters, lies 9 miles above the Lighthouse on the north side of the river. The coal is obtained three miles above the Lighthouse, on the same side of the river as the town. There is a Steam Engine at the Coal Mines, with three very tall chimneys, the smoke of which can be seen 8 or 9 miles at sea on a clear day. The tide in the harbor flows at 9h. and rises 6 feet.

West of Sydney Harbor are Indian Bay and Windham River, both places of anchorage, and fit for vessels to run into, although little frequented at present; beyond these is Murgain or Cow Bay, at the northern point of which is Flint Island; there is a passage between this Island and the main, with 14 fathoms water, but this should be adopted with the greatest caution, on account of the numerous rocks under water that are scattered about: this Bay is open to the north-eastward, and its further end is encumbered with an extensive shallow flat, which dries at low water.

Miray Bay is to the southward, and its entrance is bounded by Cape Murgain and the Island of Scatara; the Bay is wide, and runs in 3 leagues, branching off at its upper part into two rivers; there is deep water within it, from 20 to 6 fathoms, and clear from dangers, but it affords no shelter for shipping.

**SCATARA ISLAND** lies in about the latitude of 46° North; its length E. and W. is nearly 2 leagues, and its breadth about one; it is separated from Cape Breton by a channel into Miray Bay, but this is too hazardous for strangers, and frequented only by those coasters who are well acquainted with its dangers.

As vessels from Europe frequently first make the land about Scatara Island, it may be useful to give the following observations, communicated by Captain Philip Aldridge, who says, "I am of opinion the Banquereau Bank is laid down somewhat too far to the east-

ward  
fath  
the l

La

We r  
ganne

LO

westw

may l

a sun

On th

been c

only.

one-th

The l

GA

Porta

tween

7 fath

numbe

oarus

and lie

ready

Cape

Ara

never

swing

westw

and ke

for Po

shore

north

the ch

tion;

and al

red ho

bearin

haul u

posite

Fox

during

westw

above

4 to 1

ing ab

bar, w

feet on

island

eastw

At

tides n

Canso

To

end of

Eddy

CH

from

Crow

CR

of cor

ward in the charts, for on my passage to Quebec, in 1823, I found no bottom with 80 fathoms, where 30 fathoms is laid down: and with latitude  $44^{\circ} 44'$ , and longitude  $57^{\circ}$ , the longitude well corrected and ascertained, there was no ground at 80 fathoms; and in

Latitude	41 56	Longitude	57 34	.....no ground with 80 fathoms.
—	45 6	—	58 20	.....20 fathoms, white sand and stones.
—	45 8	—	58 24	.....22 ditto, sand and pieces of shells.
—	45 13	—	58 29	.....30 ditto, rocky ground.
—	45 26	—	58 30	.....no ground with 80 fathoms.

We made the Island of Scatara in the evening, during a fog, and saw great quantities of gannets, who very seldom fly far from the land."

**LOUISBOURG HARBOR** is situated on the S. E. side of Cape Breton, to the westward of Scatara Island, and is very easy of access; you may be soon in, and you may likewise be soon out, if you please. In doing so be careful to avoid the Nag's Head, a sunken rock on the starboard hand going in. The east part of the harbor is the safest. On the east head, and on the site of the old French Lighthouse, a White Beacon has been erected; it may be seen some distance. The inhabitants consist of a few fishermen only. Water is plenty here, but wood is scarce. The Nag's Head Rock lies nearly one-third from the lighthouse point, and has no more than 3 feet on it at low water. The larboard side going in is the boldest.

**GABARUS BAY.**—From the entrance of Louisbourg to Guion Isle, called also Portland Isle, the course is S. W. by W. and the distance more than 3 leagues. Between lies the bay called Gabarus Bay, which is spacious, and has a depth of from 20 to 7 fathoms. Off the south point of this bay, called Cape Portland, lie the Cormorants, a number of islets and rocks, which are dangerous. About 4 leagues to the westward of Gabarus Bay is the Forked Harbor, a narrow winding inlet, where small vessels may run into, and lie landlocked. And five miles S. Westward of this is the remarkable white cliff, already noticed, and called Cape Blancherotte. The shore now winds to the westward, to Cape Huichimbroke and the Isle of Madame.

Arachat Harbor has two entrances; the north-western one, being very narrow, ought never to be attempted without a leading wind, as there is not room for a large ship to swing to her anchors, should she be taken aback. When going in, give the ledge, to the westward of Seymour Island, a good berth, not approaching it nearer than 8 fathoms, and keep as near as possible in mid-channel, to enter by the South-Eastern passage steer for Port Marache, rounding it in 8 fathoms at about two cables' length off, and keep that shore on board at nearly the same distance and depth of water until the church bears north; you will then see a small house (the dead house) on the top of the hill behind the church; bring that on with the east end of the church, and then steer in that direction; you will thus pass mid-way to the eastward of the Eleven and Five Feet Shoals, and also to the westward of the Fiddle-head Shoal; proceed with this mark on, until a red house on Fiddle-head Point comes on with the dark rocky extreme of the point, bearing E.  $\frac{1}{2}$  S.; you will then be to the northward of the Twelve Feet Shoal, and may haul up to the westward, where you will have excellent anchorage on fine soft mud, opposite to the low sandy beach, on the middle of Seymour Island, in 10 fathoms.

Fox Island Anchorage is one of the greatest mackerel fisheries in North America, during the months of September and October. When sailing in you must pass to the westward of Fox Island, giving it a berth of a quarter of a mile, as there are rocks both above and under water, with 3 and 4 fathoms close to them. You may anchor in from 4 to 10 fathoms, with the west end of the Island bearing from E. N. E. to N. N. E. keeping about midway between the island and the main. The water shoals gradually to the bar, which extends from the island to the opposite shore; it has not more than 6 or 7 feet on its deepest part, and dries in one place about one-third of the distance from the island to the main; with northerly and with westerly winds, the fishing vessels ride to the eastward of it in from two to four fathoms, and shift to the westward with easterly winds.

At Milford Haven, it is high water full and change at  $8\frac{1}{2}$  h. and the common spring tides rise 8 feet. At the Bay of Rocks at  $8\frac{1}{2}$  h. rising 7 and 8 feet, and, at the Gut of Canso, at  $8\frac{1}{2}$  h. common spring tides rising  $5\frac{1}{2}$  feet.

To clear the Cerberus Rock to the westward, bring Arachat Church open of the west end of Seymour Island. To clear it to the southward, bring Bear Island just to touch Eddy Point: Green Island in a line with Point Pogan will lead directly upon it.

**CHEDABUCTO BAY** is wide and spacious; it is bold to on both shores, and free from danger; on its southern side, which is high and nearly straight, of Fox's Island and Crow Harbor. Fox's Island is small, and lies near the shore.

**CROW HARBOR** is situated on the south side of Chedabucto Bay, and is capable of containing ships of war of the 6th and 5th rates, merchant ships, &c. Many schoon-



ers and sloops resort here in the months of July and August, to take mackerel and herrings. The passage in is to the S. W. of the Island that lies in the entrance. On the south side of the beach, a beacon is erected, to lead ships clear of the Corbyn Rocks. Keep this beacon in a line with a remarkable tree upon the high land, and it will lead you also clear of the Rook Island Rock, that lies 25 fathoms from the N. W. point of Rook Island.

**MILFORD HAVEN**, or the Harbor of Guysborough, at the head of the Bay, is impeded by a bar, but a sloop of war may pass over it. Within the bar vessels lie in perfect security; the tide, however, sets in and out with great rapidity. The town is at present a place of little trade; but it is protected by a battery. A little to the southward of Guysborough is Salmon River, which rises a considerable way up the country, and contributes to fertilize an extensive tract of good land. From Manchester round the north shore of Chedabucto Bay the shores are full of settlements, and wear a pleasing aspect, and on the northern side of Chedabucto Bay you will see several red cliffs; this shore is sandy, with regular soundings in the middle of the Bay; the water is deep, from 25 to 35, &c. to 50 fathoms.

## THE SOUTHERN COAST OF NOVA SCOTIA.

### CHEDABUCTO BAY TO HALIFAX HARBOR.

**DESCRIPTION OF THE LAND.**—The eastern part of Nova Scotia is broken into the several islands and passages as represented on the Charts. Of the islands, which are low and covered with stunted fir-trees, the first on the N. E. is called Durell's Island, the second George's Island, and the third, Canso or St. Andrew's Island; outside this latter Island is the smaller one, called Cranberry Island, which is now distinguished by the lighthouse below described.\*

**CAPE CANSO** is the outer, or easternmost point of St. Andrew's Island. From this Cape, westward, to Torbay, the coast makes in several white heads or points; here the country is much broken; and near the S. E. extremity many white stones appear from the offing, like sheep in the woods. During a southerly gale the sea is dreadful here. From Torbay to Liscombe Harbor there are banks of red earth and beaches; and from Liscombe Harbor to the Rugged Islands, (excepting the White Isles, which are white rocks,) the Capes and Outer Islands are bound with black slaty rocks, generally stretching out in spits from east to west; and from the Rugged Islands to Devil's Island, at the entrance of the Harbor of Halifax, there are several remarkably steep red cliffs, linked with beach.

The fishermen of Arachat are well acquainted with the channels and inlets on this coast, and frequent them, more particularly in the spring and fall, to catch mackerel and herrings, of which large shoals commonly resort here; but the rocks are so numerous, and the passages so devious, that no stranger should attempt them.

Of the many rocks hereabout, the outer breaker called the Bass, a rock of 3 feet water, lies more than two miles E.  $\frac{1}{2}$  S. from the lighthouse on Cranberry Island. At seventenths of a mile S. E. from Cape Canso is a similar rock, called the Roaring Bull; and, at one mile to the E. S. E. of the latter, there is said to be another, discovered by a fisherman of Canso, in 1813; but its existence seems to be questionable.

**CANSO HARBOR.**—Sailing from the westward into this harbor, so soon as you have passed the Roaring Bull, over which the sea generally breaks, run for Pitipas or Red Head, taking care when above the Black Rocks, to keep them open of the rocky islets off Cape Canso, until you bring Glasgow Head and the north end of Inner Island in one, which will carry you above Man of War Rock; then steer westerly, being careful to avoid Mackerel Rock, and make for Burying Island, the north end of which you must not approach nearer than to have a depth of five fathoms; then anchor to the north-westward of it on a bottom of mud.

\* Near this Cape a new lighthouse has been erected on Cranberry Island, and calculated to be of most essential service to mariners who frequent this dangerous coast, but more particularly those who intend passing through the Gut of Canso. It has been observed that the Gut of Canso will, by these means, become the common thoroughfare to the Gulf and River of St. Lawrence, and tend to mitigate the inconvenience and rigors of a late or early passage to Quebec, &c.

St. An  
rocks, ca  
Comin  
latter a s  
for Pitt  
George's  
channel,  
Bald and  
ebb, whe  
ing Islan  
and the  
DOV  
head; y  
giving a  
visible in  
on the e  
ward, ha  
Eastw  
given, fo  
clear of  
Canso H  
These  
of emerg  
may be l  
RASI  
is small,  
island, h  
directly  
of it, in  
and barr  
between  
selves to  
WHI  
place of  
from the  
and smoo  
not diffic  
the head  
TORI  
Berry H  
S. E. fro  
do not br  
is excell  
the bay,  
similar g  
rocky, b  
eries.  
The p  
offing, w  
the bay  
of rocks  
Torb  
general,  
out, and  
Codd  
to small  
is a deep  
with a c  
trange;  
NEW  
occasion  
moment  
Inlan  
age on  
wind.

St. Andrew's Passage, leading to Glasgow Harbor, being so thickly encumbered with rocks, can only be navigated by those who are well acquainted with its dangers.

Coming from the eastward pass between Cape Canso and Cranberry Island; giving the latter a sufficient berth to avoid a shoal which stretches to the southward of it, and steer for Pitigras Head, as before directed. The Northern Passage, between Durell's and George's Islands, notwithstanding its narrowness, yet having a depth of water, and a clear channel, will be found to be the best passage. In sailing in, keep mid-channel between Bald and Net Rocks, the former being above water, and the latter drying at one-quarter ebb, when you may steer with safety by attending to the chart, and the situation of Burying Island. At Cape Canso it is high water full and change at 50 minutes after 8 o'clock, and the tides rise from 5 to 8 feet.

DOVER BAY is a wild deep indent, with a number of islands and sunken rocks at its head; yet shelter may be found on the western shore, or during a south-east gale, by giving a berth to the rocks that lie off the south end of Big Dover Island; these are very visible in bad weather; haul up under the Island, and anchor between the small islands on the eastern side; within these islands Little Dover passage continues out south-eastward, having 5, 6, and 7 fathoms water, and quite safe.

Eastward of Little Dover is St. Andrew's Channel, for which no directions can be given, for even those who are well acquainted with the navigation, cannot keep themselves clear of the rocks. This channel leads to Glasgow Harbor, which is, in fact, a part of Canso Harbor.

These places, says Mr. Lockwood, deserve notice, as they may afford shelter in cases of emergency, and in war time are nests for privateers; while from the heights adjacent may be had an extensive view of whatever passes in the offing.

RASPBERRY HARBOR is to the westward of that of Canso, or Port Glasgow: it is small, and the shore is within quite bold. At the entrance, on the eastern side, is an island, having a ledge close to it on the S. E. By rounding this ledge, you may steer directly into the harbor, and come to an anchor under the island which lies in the middle of it, in the depth of 7 fathoms, where you will ride safely. The country here is rocky and barren, and there is a quarry of granite, much in request for millstones. The outlet between Raspberry Island and the main, is a complete dock, where vessels can lash themselves to both shores, and ride in 30 feet water; but half way through it has only 10 feet.

WHITE HAVEN, which is two leagues to the westward of Raspberry Harbor, is a place of hideous aspect. Of its rocky islets, the larger and outer one, called White Head, from the color of its sides, is 70 feet above the level of the sea. This islet appears round and smooth, and is a useful mark, as the passage in, on either side, is in mid-channel, not difficult to navigate, and the anchorage is good throughout, in a muddy bottom. Off the head are two breakers, one S. S. E. and the other E. by S. half a mile off.

TORBAY.—The entrance of this bay is formed on the west by a bold headland, called Berry Head. The channel in is between this head and the islands to the eastward. E. S. E. from the head, and south of George's Island, are three very dangerous rocks, which do not break when the sea is smooth. Within the bay, under the western peninsula, there is excellent anchorage in from 6 to 4 fathoms; muddy bottom, up to the eastern part of the bay, there is also anchorage on the western side of the bay in from 7 to 3 fathoms, similar ground, where a vessel may lie in safety during any gale. The adjacent lands are rocky, but vessels are built here of from 40 to 120 tons, which are employed in the fisheries.

The principal dangers to be avoided in entering, are the small sunken rocks in the offing, which in smooth water do not break; they should be left to the eastward. Within the bay the anchorage is excellent in a muddy bottom, with the exception of a few spots of rocks, sheltered from every wind.

*Torbay to Country Harbor.*—From Torbay, westward, to Country Harbor, the land, in general, continues rocky and sterile, with deep water close in, but regular soundings without, and from 30 to 20 fathoms of water.

Coddle's Harbor, which is  $3\frac{1}{2}$  leagues to the westward of Berry Head, affords shelter to small vessels only; and these enter on the eastern side, to clear the breakers. There is a deep inlet called New Harbor, which lies about 7 miles from the islands, and connected with a chain of extensive lakes, but its navigation is obstructed by a bar across its entrance; and it is open to southerly winds.

NEW HARBOR.—This place is so much exposed, that even small vessels which occasionally resort there in the fishing season, are under the necessity of leaving it the moment a southerly wind arises.

Inland Harbor lies between Harbor Island and the main, and affords excellent anchorage on a bottom of mud; it is particularly convenient for going to sea with almost any wind.

Isaac's Harbor is on the north-east side of Country Harbor, and has good holding ground, with sufficient depth of water for any vessel. Between Isaac Harbor and Harbor Point, the ground is foul and rocky.

**COUNTRY HARBOR.**—The fine harbor, called Country Harbor, is navigable for the largest ships, twelve miles from its entrance. It is, at present, but thinly settled, yet there are reasons for believing that, in consequence of improvements in the neighborhood, the population will speedily increase. The shores are bold; the anchorage soft mud, with a depth of 13 to 5 fathoms. Mr. Lockwood has said that, "no position in the province is more advantageous for settlers than this harbor: at its mouth the islands afford shelter to fishermen and small vessels, as well as the means of erecting their stages; and the fishing grounds, at a short distance in the offing, abound in halibut, haddock, cod, and what they term the bait-fishery; that is, mackerel, gaspereaux, smelts, &c. Salmon are plentiful in their season; and, but for the improvident use of this valuable addition to the means of subsistence, would continue for ages." The ledges off the harbor generally break, and between them are deep passages. On advancing from the eastward, there are two rocks to be avoided, which lie as shown on the Charts; proceeding inward, you should give Green Island a small berth, and the dangers on that side will be avoided. The rocks on the west of the entrance, named Castor and Pollux, are above water and bold to. When above them give Cape Mocodame a good berth, so as to avoid the Bull, a dangerous sunken rock, that breaks in rough weather, and lies about half a mile from the extremity of the cape. The black rocks are partly dry, and from them upwards, there is no danger, and the anchorage is good. Vessels entering this harbor, must use the utmost caution in steering between the ledges and rocks which are scattered about; fortunately they commonly show themselves whenever there happens to be any sea, this will render the entrance less difficult; but having passed the Black Ledge, which is the innermost danger, the navigation will be perfectly safe, for the largest fleet. The tide is scarcely to be perceived, except when in the spring the ice and snow dissolves, and heavy rains are prevalent. At the entrance of Country Harbor, it is high water on full and change at 8 h. 40 m. Tides rise from 6 to 9 feet.

**Fisherman's Harbor.**—In entering this place between Cape Mocodame and the Black Ledge, great care must always be taken, in order to avoid the Bull Rock, which dries at low water, but is covered at high water, and only breaks when the weather is bad.

**HARBOR ISLAND.**—The Islands on the east side of the entrance, Green Island, Goose Island, and Harbor Island, or the William and Augustus Islands of Des Barres, are low and covered with scrubby trees. Within Harbor Island is excellent anchorage.

**BICKERTON HARBOR**, to the west of Fisherman's Harbor, is fit for small vessels only. At two miles to the west of it is Hollin's Harbor, a place of shelter for coasters, and resorted to by the fishermen. Indian Harbor is a shallow and unsafe creek, but has good lands, well clothed with pine, maple, birch, and spruce. The next inlet, called Wine Harbor, has a bar of sand, which is nearly dry. There are a few, and but few, settlers on these harbors.

**ST. MARY'S RIVER.**—The navigation of this river is impeded by a bar of 12 feet water, which extends across at the distance of a mile and three-quarters above Gunning Point, the west point of the entrance. Below the bar, towards the western side, is a middle ground, which appears uncovered in very low tides; and, above the bar nearly in mid-channel, is a small rocky islet. The passage over the bar is on the eastern side of this islet. The tide, which is very rapid, marks out the channel: the latter is devious, between mud-banks, extending from each shore, and dry at low water. The depths upward are from 24 to 18 feet. Sailing in you should proceed for 4 miles N. N. W. then 2 miles N. by W. and afterwards N. N. W. to the Fork, where it divides, the western branch terminating in a brook: the eastern branch continuing navigable a quarter of a mile further up to the rapids. The town of Sherbrook is, at present, a small village at the head of the river, about three leagues from the sea.

**WEDGE ISLE.**—The islet called Wedge Isle, which lies at the distance of half a league south from the S. W. point of St. Mary's River, is remarkable, and serves as an excellent guide to the harbors in the neighborhood. The side of this islet, towards the main land, is abrupt, and its summit is 115 feet above the sea. From its S. W. end ledges stretch outward to the distance of half a mile; and some sunken rocks, extending towards it from the main, obstruct the passage nearly half way over. About  $2\frac{1}{2}$  miles south from the Wedge, is a fishing bank of 30 to 20 feet, the area of which is about 200 acres.

**JEGOGAN HARBOR** may be readily found, on the eastward by Wedge Island, and on the westward by the bold and high land, called Redman's Head. The passage in is easy, at the distance of a quarter of a mile from the Head, and anchorage good, in muddy bottom. Three-quarters of a mile from it is a dry ledge, called the Shag.

**LISCOMB HARBOR.**—The entrance of this harbor, which is one of the best on the coast, is between Liscomb Island and the head-land on the west, called Smith or White

Point.  
distance  
chorag  
gale m  
6 and 7  
On t  
mile S.  
Prince  
The fir  
fish-sta  
From t  
be obser  
Harbor  
BAY  
of 6 lea  
ledges a  
good de  
Joseph,  
quirque  
ous set  
ing and  
The V  
of a ligh  
of the se  
there is  
ledges e  
water wi  
BEA  
sels saili  
rock; b  
gale. S  
may lie  
ble on a  
southern  
harbor, y  
tom bein  
may lie a  
The H  
SHEP  
Halifax.  
between  
Witho  
called by  
ous. It  
but its p  
Withi  
the Sh  
ing up, t  
fathoms,  
The fl  
water, fu  
MUS  
which al  
nected t  
main lan  
trees, an  
sheltered  
tion. In  
rock at  
this rock  
Sheet R  
SPR  
guishabl  
of the h  
most on

Point. From the S. E. end of Liscomb Island, a ledge, with breakers, extends to the distance of three-quarters of a mile. Within and under the lee of the island is safe anchorage in from 13 to 8 fathoms. On the N. E. of the island, a vessel caught in a S. E. gale may be sheltered by Redman's Head, already described, with the Head S. S. E. in 6 and 7 fathoms, on a bottom of clay.

On the west side, the ground from Smith Point is shoal to the distance of nearly a mile S. S. E. and, at  $2\frac{1}{2}$  miles south from the point, is a rock, on which the ship Black Prince was lost. It constantly breaks, and is partly uncovered. The island-side is bold. The first direction of the harbor is nearly north, then W. N. W. Opposite to the first fish-stage, at half a mile from shore, is as good a berth as can be desired, in 7 fathoms. From this place the harbor is navigable to the distance of four miles: it is, however, to be observed, that there are two sunken rocks on the north side. At Green Bay (Liscomb Harbor) spring tides rise  $7\frac{1}{2}$  feet, neap  $4\frac{1}{2}$ .

**BAY OF ISLANDS.**—The coast between Liscomb and Beaver Harbors, an extent of 6 leagues, is denominated the Bay of Islands. Within this space the islets, rocks, and ledges are innumerable: they form passages in all directions, which have, in general, a good depth of water. At the eastern part of this labyrinth, near Liscomb, is Marie-et-Joseph, an excellent harbor for the largest ships, but requires caution to enter. Nicomquirque is a small settlement in the same range, the inhabitants of which are an industrious set of people. Newton-quaddy, next east of Beaver, is scarcely fit for any but fishing and other small craft, as the channel in is rocky and narrow.

The White Islands, nearly half way between the harbors of Beaver and Liscomb, appear of a light stone-color, with green summits. The latter are about 60 feet above the level of the sea. The isles are bold on the south side; the passage between them safe; and there is good anchorage with them, in from 10 to 7 fathoms. From these the rocks and ledges extend five or six miles from E. to E. N. E. they are bold to, and mostly dry, the water within them being always smooth.

**BEAVER HARBOR.**—The Pumpkin and Beaver Islands are very remarkable to vessels sailing along the coast, particularly Pumpkin Island, which is a lofty and dark barren rock; but they afford a smooth and excellent shelter inside of them during a southerly gale. Southerland Island has, on its N. W. side, a deep and bold inlet, where a vessel may lie concealed and secure as in a dock. When in the offing, the harbor is remarkable on account of the small island which lies north of the Black Rock, having at its southern end a red cliff, being the only one on this part of the coast; having entered the harbor, you may choose your anchorage, according to the direction of the wind, the bottom being generally mud. The basin on the west side is so steep to, that a small vessel may lie afloat, her side touching the beach.

The Harbor is too intricate to be recommended to a stranger.

**SHEET HARBOR.**—This harbor is nearly half-way between Country Harbor and Halifax. It is dangerous for vessels to approach in thick weather. The narrow channel between Sober Island and the main, affords secure anchorage on a bottom of mud.

Without the harbor are several ledges, which show themselves, excepting the outer one, called by the fishermen, Yankee-jack, and which, when the sea is smooth, is very dangerous. It has been asserted, that a rocky shoal lies half a mile to the south of the Yankee, but its position has not been ascertained.

Within the entrance is a rock, two feet under water, which will be avoided by keeping the Sheet Rock open of the island next within it, on the eastern side. In sailing or turning up, the harbor, give the sides a very moderate berth, and you will have from 11 to 5 fathoms, good holding ground.

The flood at the entrance of Sheet Harbor sets S. S. W. about one mile an hour. High water, full and change, at 8 h. 50 m. Tides rise 7 feet.

**MUSHABOON,** to the westward of Sheet Harbor, is a small bay, open to the S. E. which affords shelter at its head only, in from 7 to 5 fathoms, muddy bottom. It is connected to Sheet Harbor by a clear, deep, and bold passage, between an island and the main land, not having a shoal or obstruction in it. Here you may lash your vessel to the trees, and, lying in 5 fathoms, soft bottom, with the side touching the cliff, be perfectly sheltered from all winds. This place is uninhabited, the land being incapable of cultivation. In going through the passage to Sheet Harbor you must guard against a sunken rock at its mouth, which, from the smoothness of the water, seldom shows its position; this rock lies 400 yards off Banbury Islands, and may easily be cleared by keeping the Sheet Rock open of the island.

**SPRY HARBOR** has on each side the entrance, a high, rocky, barren cape, distinguishable at a long distance. When sailing in you will perceive the land in the centre of the harbor, appearing in three distinct hills; keep the valley between the two easternmost on with the Bald Rocks, which will lead you between Mad Moll Reef and Malo-

ney Rock; you may now steer in for the anchorage, at the western head of the harbor, where a fleet may be land-locked in a muddy bottom.

This harbor is open to S. E. and E. S. E. winds. At the entrance, the flood-tide sets in at about one mile an hour. The tide, at the entrance of Spry Harbor, sets in with the velocity of about one mile an hour.

DEANE, or POPE'S HARBOR, on the western side of Gerard's Isles above-mentioned, has a ledge at its entrance, forming an obtuse angle at the two points, three-fourths of a mile from each, and from which a shoal extends to the southward half a mile. It may be passed on either side: but, on the west, care must be taken to avoid a shoal extending from the outer Tangier Island. The best shelter is under the smaller island on the eastern side, where there are from 8 to 6 fathoms, with bottom of blue clay, mud and sand.

TANGIER HARBOR, next to Deane or Popes, is formed by craggy barren islands, which secure vessels from all winds. At about two miles from its mouth is a ledge that dries at low water. The anchorage is under the eastern shore, above Fisher's Nose, in 5 to 4 fathoms, stiff mud. Here are some good tracts of pasture land, and the few inhabitants are occupied in the fishing and coasting trade.

SHOAL BAY is the Saunders Harbor of Des Barres. This bay has a good depth of water and excellent anchorage, on fine white sand and strong mud. The latter is to the northward of the island now called Charles Island, and vessels lie in it, land-locked, in 7 fathoms. Off the mouth of the harbor is a rock, that always breaks; but it is bold to, and may be passed on either side. Some parts of the harbor will admit large ships to lie afloat, along side the shore, over a bottom of black mud. Supplies of stock, &c. may be obtained from the inhabitants of this place.

SHIP HARBOR is easy and safe to enter, having good anchorage in every part, the bottom being a tough clay of bluish color; it leads to Charles's River, above the narrows of which a fleet of the largest ships may lie alongside of each other, without the smallest motion. In this harbor, and on the isles about it, are near twenty families, who keep small stocks of cattle, &c. The entrance, called by Des Barres Knowles' Harbor, is deep and bold: it lies between two islands, of which the eastern is Brier's Island, on the western part of which is a lighthouse. A white cliff, which may be seen for a considerable distance in the offing, is a good mark for the harbor: at first it resembles a ship under sail, but on approaching seems more like a schooner's top-sail. Brier's Island, before mentioned, is a low rugged island, and ledges partly dry, extend from it three-fourths of a mile to the eastward: avoiding these when entering this way, you may range along the western island, and come to an anchor under its north point, in 6 or 7 fathoms, the bottom of mud. Ship Harbor, proper, commences about 7 miles to the N. W. of Brier's Island, at a beach in the western shore, which has 6 fathoms close to its side; its entrance is one third of a mile broad, widening as you ascend it: above Green Island are some shoals and ledges, but the anchorages below them are capacious and good. Spars, stock, water, and firewood may be obtained here.

OWL'S HEAD, or KEPPEL HARBOR, which is next to the west of the harbor last described, although smaller than many other harbors on the coast, has sufficient space for a fleet. It may be known, at a distance, by Owl's Head, on the western side, which appears round, abrupt and very remarkable. The neighboring coast and isles are rugged and barren, but the harbor has a few settlers. The entrance is of sufficient breadth to allow a large ship to turn in it; and, within the harbor, shipping lie land-locked, when in 6 and 7 fathoms, with a bottom of mud. In taking a berth, you will be guided by the direction of the wind; as, with a S. W. gale the western anchorage is to be preferred, and the eastern with a S. E. The tide sets into this harbor from the S. W. at the rate of one mile an hour.

LITTLE HARBOR is somewhat to the westward of Owl's Head Harbor, and is a place of safety for small vessels; but its entrance is intricate, and requires a good knowledge of the passages leading to it, in order to enable a vessel to enter.

JEDORE HARBOR.—In the offing at the distance of two leagues off the land, the body of the flood sets in S. W. by S. at the rate of half a mile an hour. From the appearance of this harbor on the Charts, it might be presumed that it is spacious and commodious; but on examination, it will be found to be really different. The entrance is unsafe and intricate; a shoal of only 11 feet lies at its mouth; the channel within is narrow and winding, and there are extensive mud flats, covered at high water, and uncovered with the ebb: hence a stranger can enter with safety only at low water, the channel being then clearly in sight, and the water sufficient for large ships. The best anchorage is abreast of the sand-beach, two miles within the entrance, in from 9 to 6 fathoms, on a bottom of stiff mud. Two and a half miles above the beach the harbor divides; one branch to the larboard, is navigable nearly to its extremity, and has several sunken rocks on it; while to the starboard is a large space with a clear bottom, and from 3 to 5 fathoms.

On the  
their e

The  
deplora

With  
ands, b

cessity  
Clamb

THE  
frigate's

isle call  
face.

end of  
of Jedo

An a  
and upo

end of  
This sh

with the  
is also m

only 5 f  
the Brig

to show  
search f

It is h  
tide rise

and the  
POLI

the Poll  
during a

JEDO  
should b

Charts, a

Between  
there are

height, r  
of the ca

called 'Th  
to be clea

it has oc  
The cliff

ward. T  
with the

cases of  
Island, a

In beat  
the soun

says, "w  
saw an is

Jedore, a  
had a thi

Owl's He  
of red.

to the we  
stones, th

GENE  
harbor of

consider

rounding

to remar

it frequ

your sou

have, exc



On the eastern shore are Oyster Pond and Navy Pool, two deep inlets, but choaked at their entrance by a bed of rocks; the river terminates with a rapid.

The lands at the head of the harbor are stony, but tolerably good; the rest barren and deplorable.

Without the entrance, on the eastern side, are two isles, called Roger and Barren Islands, between and within which the passages are good, and afford shelter in case of necessity; from these the land runs nearly E. N. E. and forms a deep inlet, called Clam or Clamb Bay.

**THE BRIG ROCK.**—This is a very dangerous rock of 3 feet, about the size of a frigate's long boat; it lies S. E.  $\frac{1}{2}$  E. from Jedore Head, and S. W. two miles from the isle called Long Island. The weed on the top of it may frequently be seen at the surface. The marks for this rock are a house and barn in Clam Bay, just open of the east end of Long Island, bearing N. 5° E. and the house on Jedore Head open to the N. E. of Jedore Rock.

An account is given of a rocky shoal over which a vessel passed in 8 fathoms water, and upon which were taken the following bearings: Jedore Head N. N. W.  $\frac{1}{2}$  W.; west end of Long Island N. E. by N.; and Jedore Outer Ledge or Brig Rock, E. by S. This shoal may have less water upon it in other parts, but as these bearings do not agree with the chart, we apprehend there must be some error in its exact position. Mention is also made of a rock, bearing from Jedore Head S. 38° E. distant 6 miles; this has only 5 feet over it, and 22 fathoms close within and without it. This is supposed to be the Brig Rock, but if so, the bearings are not correct. These two notices are inserted to show that some dangers exist hereabout, and will be sufficient to warn the mariner to search for and cautiously avoid them.

It is high water at Jedore Head full and change at 20 minutes after 8 o'clock, and the tide rises from 6 to 9 feet. At Owl's Head, it is high water at 30 minutes after 8 o'clock, and the tide rises from 5 to 7 feet.

**POLLUCK SHOAL.**—At about nine miles south from Jedore Head is a reef, called the Polluck Shoal; its area is about one acre, having a depth of 24 feet over it; and, during a swell, the sea breaks on it with great violence.

**JEDORE LEDGES.**—Those advancing between the Brig Rock and Polluck Shoal, should be cautious in approaching any of the Jedore Ledges: they are laid down on the Charts, and said to extend from five to nine miles from the mouth of the harbor.

Between Jedore and Halifax, there are no harbors of any consideration for shipping, but there are numerous settlements. The land in this extent is, in general, of moderate height, rising gradually from the shore. Red and precipitous cliffs, the characteristic of the eastern coast, may be seen from seven to nine miles off. The best harbor is that called Three Fathoms Harbor. When you are within this harbor the passage will be found to be clear between banks of soft mud. But it is only fit for schooners and sloops, although it has occasionally been visited by large vessels. The anchorage is tough blue clay. The cliffs are composed of bright red earth, remarkable for vessels coming from the eastward. This harbor lies immediately to the east of an islet called Shut-in Island; and, with the wind on shore, is difficult and dangerous; so that it is to be attempted only in cases of real distress. The channel lies two-thirds over to the northward from Shut-in Island, and turns short round the starboard point to the westward.

In beating to windward, ships may stand to within a mile and a half of the shore, the soundings being tolerably regular, from 20 to 12 and 8 fathoms. Captain Aldridge says, "we made the land to the windward of Jedore Ledges, which bore E. S. E. and saw an island, appearing white along the bottom; between this and another island lay Jedore, a large rock, to the eastward; the island was quite white round the bottom, and had a thick green wood at top; to the westward of the westernmost of these islands, is Owl's Head; a large high bluff land, the western part of it is a darkish white, with a patch of red. A little to the eastward of this red patch are two houses, situated in Clamb Bay, to the west of which is a sandy beach. In coming from the bank we had 45 fathoms, stones, then 37, 39 and 40 fathoms, mud and small pebbles."

#### HALIFAX TO CAPE SABLE.

**GENERAL REMARKS.**—Vessels coming from the eastward, and bound for the harbor of Halifax, should pay particular attention to their soundings, especially when they consider themselves in the neighborhood of Sable Island; which island and its surrounding banks we shall hereafter describe; it will therefore only be necessary at present to remark, that the island is low, and appears like small sand hillocks; that, in summer, it frequently is enveloped in a fog, but you may always discover your proximity to it, by your soundings; and that on its N. E. and N. W. sides are dangerous bars; you will have, except on these sides, 2 fathoms, 2 cables' length off, and your depth will increase

in proportion to the distance you are from it, at a general rate of about 2 fathoms for every mile, until you are more than 20 miles from it. Signals are placed on the island, and also a gun to answer such as may be heard from vessels in distress, or in thick weather, which have already saved from shipwreck a number of vessels.

In making land more to the south-westward, and about Cape Sable, you must be particularly careful to avoid Seal Island Rocks and the Brazil Rock. To the westward of Great Seal Island the soundings are very irregular for upwards of 20 miles, at which distance are 45 fathoms, gravel and stones. Indeed the soundings along Nova Scotia from Cape Canso to Cape Sable, partake of the same irregularity, from 25 to 50 fathoms, therefore you should not come nearer the land than 35 fathoms, unless you are well assured of the exact part you are in, for otherwise, endeavoring to enter Halifax, you may be driven into Mahone or Mecklenburgh Bays, and be caught by S. E. winds. The weather is generally foggy 4 or 6 leagues off shore, both in spring and summer; but it becomes clearer as you get nearer the coast, and with the wind off the land it will be perfectly clear.

From one to three leagues out to the seaward, mackerel, halibut, rays, haddock, and cod are found in plenty; and at the entrance to the harbors and rivers, salmon is taken from April to August; the bays abound with herrings in June and July, and with tom-cod all the year round.

Mariners may always know their approach to, and arrival into, soundings by the increasing coldness of the water.

**HALIFAX**, the capital of Nova Scotia, is large enough to accommodate any quantity of shipping in perfect safety. Its direction lies nearly N. and S. being about 16 miles in length, and terminates in Bedford Basin, which is an extensive sheet of water, containing 10 square miles of safe anchorage. The town is situated on the declivity of a peninsula at the western side of the harbor, about 10 miles from its entrance.

**HALIFAX HARBOR.**—In approaching the harbor of Halifax, you will perceive the coast about its environs, particularly to the southward, to be ragged and rocky, with patches of withered wood scattered about, but the land is rather low in general, and not visible 20 miles off, except from the quarter deck of a 74; the high mountains of Le Have and Aspotogon excepted, which may be seen 9 leagues off. When Aspotogon Hills, which have a long level appearance, bear north, and you are 6 leagues distant, an E. N. E. course will carry you to Sambro lighthouse; this stands on Sambro Island, and is rendered remarkable by being a high tower, elevated above the sea 210 feet; there are two 24 pounders placed on the island, under the direction of a small party of artillery men; these are fired on the approach of vessels, and contribute much to the mariner's safety by warning him off the adjacent breakers. Sambro Island and lighthouse lies on the S. W. side of the entrance to the harbor. In standing in for the land you may know on which side of the harbour you are by a remarkable difference that takes place immediately from its mouth in the color of the shores; which, if red, denotes you are to the eastward, and if white, to the westward of it. S. by E. distant 2 full miles from the lighthouse lies the Henery Rock, with only 8 feet water over it; and E. N. E. distant one mile from the Henery, lies the Lockwood, of 12 feet: these appear to be but little known, although they are both so very dangerous.

**THE LEDGES.**—About two miles to the westward are the Western Ledges; these are the Bull, the Horses, and the S. W. or Outer Rock; the Bull is the westernmost and nearest to the land; this is a rock above water, lying about two thirds of a mile S. E. by E. from Pendant Point, the lighthouse bearing from it E. 7° S. The Horses are about a mile to the south-eastward of the Bull, the lighthouse bearing E. by N. distant one mile and three-quarters; and the S. W. Rock or Ledge lies with the lighthouse bearing E. by N. distant one mile and a half; to avoid these, constant caution will be requisite, though they are surrounded by deep water; the channel between the Bull and the main having 10 fathoms water, and the passage clear; between the Horses and the Bull are 16 fathoms, and no intermediate danger; and between the Horses and the S. W. Rock there are 20 fathoms.

The Eastern Ledges are the Sisters or Black Rocks; these lie nearly E. by S. from the lighthouse, distant two-thirds of a mile. There is also the Bell Rock, lying further in, and about a quarter of a mile from the land, the extremity of Chebucto Head bearing N. by E.  $\frac{1}{2}$  E. distant three-quarters of a mile. In advancing up the harbor you will meet with several other rocks, as the Rock Head, which lies with Chebucto Head S. W. by W. distant 2 $\frac{1}{2}$  miles, and the Devil's Island, N. E.  $\frac{1}{4}$  E. about the same distance; the Thrum Cap, which extends from the south end of Mac Nab's or Cornwallis's Island;

\* On Seal Island a Lighthouse is erected, showing a fixed light. From Cape Sable it bears W. N. W.  $\frac{1}{4}$  W. distant 16 miles.

the Lie  
the Ma  
half a  
are dis  
called  
Nab's I  
a Towe  
level of  
Whe  
on Mau  
light fr  
bears fr

Vesse  
Chebuc  
when th  
the harl

Vesse  
ward as  
up to th  
The li  
other ou  
High  
water at

Half v  
side, ext  
and havi  
entrance  
coach-bo  
is a midd  
ground e  
fall off to  
tom; wh

REID  
Point Pl  
over a bl  
on a spit

MAC  
miles in  
Carroll's  
what is c  
and it is  
water.

the best  
George's

Dartm  
To Sa

westward  
by N. ur  
on N. E.  
N. E. or  
the wind  
bucto H  
shore fo  
Rock, le  
a mile n  
buoy, wh  
near Mic  
ous shel  
Manger  
Mac Nab  
trinity o  
Reid's R  
the larbo

t 2 fathoms for  
ed on the island,  
n thick weather,

ou must be par-  
the westward of  
es, at which dis-  
ova Scotia from  
5 to 50 fathoms,  
are well assur-  
fax, you may be  
E. winds. The  
summer; but it  
nd it will be per-

addock, and eod  
n is taken from  
nd with ton-eod

dings by the in-

odate any quan-  
being about 16  
et of water, con-  
the declivity of a  
nnee.

ou will perceive  
and rocky, with  
general, and not  
mountains of Le  
then Aspotogon  
gues distant, an  
mbro Island, and  
0 feet; there are  
arty of artillery  
to the mariner's  
ighthouse lies on  
e land you may  
that takes place  
denotes you are  
all miles from the  
E. N. E. distant  
r to be but little

Ledges; these  
the westernmost  
rds of a mile S.  
The Horses are  
t. by N. distant  
the lighthouse  
caution will be  
en the Bull and  
Horses and the  
ses and the S.

E. by S. from  
k, lying further  
Head bearing  
arbor you will  
to Head S. W.  
distance; the  
wall's Island;

able it bears W.

the Lichfield, on the western side of the harbor, having only 16 feet water over it; and the Mars Rock, lying also on the western side, Point Sandwich bearing north distant half a mile, and nearly in a line with it and the west side of George's Island; all these are distinguished by buoys and flags being placed upon them. There is also a reef, called the Horse Shoe, which runs out from Manger's Beach on the west side of Mac Nab's Island; this is dangerous and must carefully be avoided. On Manger's Beach is a Tower, called Sherbrook Tower, on which is a lighthouse, elevated 58 feet above the level of the sea, erected for the purpose of guiding vessels up the harbor.

When abreast of Chebucto Head, or when Sambro Light bears W. S. W. the light on Manger's Beach should never be brought to the westward of north. By keeping the light from North to N. by E. will lead clear of the Thrum Cap Shoal. This lighthouse bears from the Thrum Cap buoy N.  $\frac{1}{2}$  W. two miles and a half.

#### *Directions for Sherbrook Tower Lighthouse.*

Vessels coming from the eastward, must keep Sambro Light open to the southward of Chebucto Head, until the light opens on Manger's Beach, which will then bear N.  $\frac{1}{2}$  W. when they will be to the westward of Thrum Cap Shoals, and may shape a course up the harbor, always keeping the light on the beach open, and on the starboard bow.

Vessels coming from the westward will see the light when they are as far to the eastward as Chebucto Head; by keeping it open and on the starboard bow, it will lead them up to the beach.

The light on Sherbrook Tower appears of a red color, which distinguishes it from any other on the coast.

High water, Halifax Dock-Yard, 8 o'clock; spring-tides rise from  $6\frac{1}{2}$  to 9 feet. High water at Sambro Isle 8h. 15m; spring-tides rise from 5 to 7 feet.

Half way between Manger's Beach and George's Island, is a shoal, on the opposite side, extending to the S. E. from Point Pleasant nearly one third of the channel over, and having a buoy at its extremity; the thwart mark for this buoy is a little islet at the entrance of the N. W. arm, on with a remarkable stone upon the hill, appearing like a coach-box, and bearing W. S. W. Between Point Pleasant Shoal and Manger's Beach, is a middle ground of  $4\frac{1}{2}$  and 5 fathoms, sometimes pointed out by a buoy; this middle ground extends north and south a cable's length, and is about 30 fathoms broad; as you fall off to the eastward of it there will be found from 7 to 13 fathoms water, muddy bottom; while on the west side there are from 10 to 14 fathoms, coarse rocky soundings.

REID'S ROCK has 12 feet water over it, and lies in shore, about mid-way between Point Pleasant and Halifax; the thwart mark for this danger is a farm house in the wood, over a black rock on the shore, bearing W. by S. and opposite to Reid's Rock is a buoy on a spit extending from the N. W. end of Mac Nab's Island.

MAC NAB'S ISLAND lies on the eastern side of the channel, and is nearly three miles in length and one in breadth; there is a small island to the eastward of it, called Carroll's Island; boats can pass this way or between it and the Devil's Island shore, in what is commonly called the S. E. Passage, but the channel is too shallow for shipping, and it is further obstructed by a bar of sand to the southward, over which is only 8 feet water. Mac Nab's Cove has good anchorage in from 9 to 4 fathoms, muddy ground; the best situation is in 7 fathoms, with Manger's Beach and Sandwich Point locked; George's Tower touching Ives's Point

Dartmouth is a settlement on the eastern side of the harbor, opposite Halifax.

*To Sail for Halifax Harbor.*—Having made the lighthouse, and coming from the westward at night, with a westerly wind, the light being 7 or 8 miles off, steer E. N. E. or E. by N. until you have passed the S. W. Ledges, and the lighthouse bears north; then run on N. E. or N. E. by N. until you bring it to bear N. W. which being done, take a N. N. E. or N. E. by N. course, until you bring it W. N. W. you will then, agreeably to the wind, haul up N. or N. by E. for Chebucto Head, avoiding the Bell Rock. Chebucto Head is bold to within half a mile from the shore; run on north, along the west shore for Sandwich Point, which also is bold: thus you will safely pass the Lichfield Rock, leaving it on your larboard side; this rock has a buoy placed on its eastern end, a mile northward of which is the Mars Rock, whose situation is pointed out by another buoy, which must also be left to the larboard. When abreast of Sandwich Point get as near Middle Channel as you can, for on the opposite side is the Horse Shoe, a dangerous shelf, which stretches out from Manger's Beach; steer on Mid-Channel between Manger's Beach and the Horse Shoe, and having passed the latter, edge over towards Mac Nab's Island. Midway between the Island and Point Pleasant Shoals, on the extremity of which is a buoy, and rather more than  $\frac{1}{2}$  a mile further, on the same side, is Reid's Rock, whose position is also denoted by another buoy: these are all to be left on the larboard side. On the starboard, or opposite side, is a red buoy placed upo

Spit, which runs off Mac Nab's Island; you will sail on between these two latter buoys, and having passed the Reef, steer directly north for George's Island, which you may pass on either side and run up for, and abreast of, the town of Halifax, where you will find anchorage in 9 and 10 fathoms, muddy ground; two cables' length east of the mooring buoys, or near enough to the wharves to throw your hawser on shore. There is a middle ground between Manger's Beach and Point Pleasant Shoal, which sometimes has a buoy upon it, but no less than 5 fathoms has yet been found upon it.

"The great difficulty of making Halifax from the eastward, particularly in the winter season, is that the winds are generally from the W. S. W. to N. W. and blow so hard as to reduce a ship to very low canvass, if not to bare poles; but should the wind come to the eastward, it is invariably attended with such thick weather, as to prevent an observation, or seeing any great distance; and consequently renders it imprudent to run on a lee shore under such circumstances, and more particularly in the winter time, when the easterly winds are attended with sleet and snow, which lodge about the masts, sails, rigging, and every part of the ship, becoming a solid body of ice so soon as the wind shifts round to the N. W. which it does suddenly from the eastward. What adds considerably to the above difficulty is, having been several days without an observation, and subject to a current, which sometimes runs strong to the southward; you may have the Bay of Fundy open, and be swept into it by the strong indraught which prevails when the wind has been any time from the southward or eastward.

"From the above circumstances, I would recommend that ships bound to Halifax in the winter, should shape a southerly course, and run down their longitude in latitude from  $38^{\circ}$  to  $36^{\circ}$ , in which parallel they will make the principal part of their passage in a temperate climate, until they approach the coast of America, when they will be met by the westerly or even north-west winds, which will enable them (having got soundings, on St. George's Bank,) to make their course good along shore, and with a free wind and clear weather, cross the Bay of Fundy, with confidence of their situation; then, so soon as they have shut in the Bay, keep the shore on board the whole way to Halifax Light-house."

Observe in coming from the eastward with an easterly wind, the Thrum Cap shoals must be particularly avoided; a red buoy, as before noticed, now marks their extremity, and to go clear of them you should bring the easternmost land in sight, a ship's length to the southward of Devil's Island, bearing E. N. E. nearly, and steer in W. or W. by S; as best suits the distance you are from the island, and according to the wind and situation; with respect to the shoals, you may pursue a West, N. W. or W. N. W. course, until George's Island comes a sail's breadth open to the westward of Mac Nab's Island; then stand up for Sandwich Point, or the fort, until St. Paul's Steeple in Halifax is open of Brenton House; keep this mark on, and you will go in the fair way, clearing Point Pleasant Shoals and Manger's Beach; then steer on as before directed.

The long mark for Halifax Harbor from abreast of Chebucto Head, and steering in north or N.  $\frac{1}{4}$  W. is the middle of three hills, over Dartmouth village, having some trees upon it, in a line with the N. W. end of George's Island; this will lead clear of the dangers on both sides, and over the Middle Ground, in from 5 to 8 fathoms and up to George's Island.

The marks for the Lichfield Rock are the Channel between the Devil's Island and the Main open, bearing E. N. E. and George's Island open to the eastward of Sandwich Point; over this rock are only 16 feet.

The marks for the buoy at the extremity of Point Pleasant Spit, is a small island at the entrance of the N. W. arm, on with the stone on the hill, bearing W. S. W. The marks which clear Point Pleasant shoals will also clear the Reid Rock; its thwart mark is a farm-house in the wood, over a black rock on the shore, bearing west by south.

In approaching from the westward, round the lighthouse, at the distance of a short league. To avoid the sunken rocks which lie to the southward, when the light bears N. W. by N. haul in N. by W. The flag-staves on Citadel Hill above the town are distinguishable at a considerable distance; by keeping them open of Sandwich Point, you are led clear of the Bell, Lichfield, and Mar's Rocks, on the west side; and the Rock Head and Thrum Cap to the east. When arrived at Sandwich Point, keep Chebucto Head in sight, by not allowing it to be shut in; this plain mark will lead in the fair way home to George's Island; leaving Point Pleasant shoals on the left, and Mac Nab's shoals on the right, round George's Island on either side, and anchor any where in 6, 10, or 13 fathoms, muddy ground; from George's Island to the entrance of Sackville River there is not a single obstruction. Men of war commonly anchor off the naval yard, which a stranger will distinguish by the masting sheers; merchant vessels discharge their cargoes, and load alongside the wharves.

Catch Harbor, fit only for small vessels, lies to the westward of Chebucto Head; it has a bar across with breakers, and only 9 feet water; within it are 3 and  $3\frac{1}{2}$  fathoms; there

is a fine wide at that for feet, so

REM steep, n Asptotog westwar appears Le Hav seaward points; several l particul

SAM off its er nel into ward ma of Man t tom, wit

The s only 2 fa

The p may ofte the westy be attem ships, bu

TENN has a fair secure a safe in ba

TENN in 9 fatho Point Ma nant and land pres and safe, it is high

PROS

forms the islands w consideral Harbor, w and exten coming fi feet over i the Cape,

more than boldly up these the Rock; th vessels, w harbor, d ing 3 fath Rock. T

LEITI Harbor, a excellent over it, a weather t weather, channels ledge wh

DOVE formed by and afford



two latter buoys, which you may where you will east of the moor-ore. There is a which sometimes it.

ly in the winter blow so hard as the wind come to vent an observa-ent to run on a time, when the masts, sails, rig- the wind shifts dds considerably n, and subject to ave the Bay of s when the wind

ed to Halifax in tude in latitude their passage in a will be met by ot soundings, on a free wind and a; then, so soon Halifax Light-

rum Cap shoals their extremity, a ship's length n W. or W. by o the wind and or W. N. W. d of Mac Nab's Steeple in Hal- fair way, clear- directed.

and steering in ving some trees fear of the dan- oms and up to

Island and the d of Sandwich

small island at S. W. The ts thwart mark by south.

ce of a short he light bears the town are ndwich Point, side; and the nt, keep Che- lead in the fair nd Mac Nab's where in 6, 10, ackville River e naval yard, sels discharge

Head; it has thoms; there

is a fine run of fresh water at the head of the harbor. Herring Cove is about 100 fathoms wide at the entrance, and bold on both sides, with 7, 5, and 4 fathoms up to the elbow that forms the Inner Cove, within which small vessels lie perfectly sheltered in 7 and 9 feet, soft mud, the sides being one entire body of rock.

REMARKS.—Leaving Halifax, and sailing Westward, you will find the shores to be steep, and appear from seaward broken and rocky, with whitish cliffs; the high lands of Aspotogon and Le Have, before mentioned, are conspicuous and remarkable; to the westward the rocks about the land appear black, with reddish banks of earth. Le Have appears bald or barren at the top, with red earthy hillocks under it, and between Cape Le Have and Port Medway or Jackson, are some hummocks inland, the coast to the seaward being level and low, and the shores marked with white rocks, with low barren points; from thence to Shelburne and Roseway it is woody. Near Port Latour are several barren places, and thence to Cape Sable the land is low, with white sandy cliffs, particularly visible at sea.

SAMBRO HARBOR is a mile and three-quarters N. N. W. from the lighthouse; off its entrance is the Bull Rock; there are also two other rocks between; the best channel into the harbor is between Pennant Point and the Bull, but vessels from the eastward may run up between Sambro Island and the Inner Rock; you are to leave the Isle of Man to the larboard in entering; the anchorage is within the island, on a muddy bottom, with 3 fathoms water.

The strait which connects the harbor with Londy Basin is exceeding narrow, and has only 2 fathoms water. This place is generally the resort of coasters in bad weather.

The passage between the rocks and ledges that lie to the southward of Sambro Harbor, may oftentimes conduce to the safety of vessels, that make the land by mistake so far to the westward of the light as to be unable to clear the dangers southward of it, but should be attempted only in cases of emergency; the depth of water is sufficient for the largest ships, but great prudence is required.

TENNANT HARBOR is situated round the point to the westward of Port Sambro, has a fair channel leading in between Tennant Great Head and Island, with good, and secure anchorage, particularly above the islands, in 6 or 8 fathoms; it is extensive and safe in bad weather, and the dangers are all visible.

TENNANT'S BAY is well sheltered above Macworth Point, and there is anchorage in 9 fathoms on a bottom of tough blue clay; the passage in lies between the rocks of Point Macworth and the white rocks. There is also a safe passage between Cape Tennant and Hervey Island, with anchorage in from 5 to 8 fathoms. When entering, the land presents to the eye of a stranger, the rudest features of nature, but it is extensive and safe, and in bad weather the dangers all show themselves. The tides rise 8 feet, and it is high water at three-quarters after 7.

PROSPECT HARBOR lies about 3 miles to the N. W. of Cape Prospect, which forms the west side of Bristol Bay; and its entrance is encumbered with a cluster of islands which form the western side of Bristol Bay; at the back of these islands is a considerable inlet, called by Des Barres, Parker's River, but little frequented. Prospect Harbor, wears, at its entrance, a rugged broken appearance, but it is safe, commodious, and extensive; and in rough weather the dangers mostly show themselves. Vessels coming from the eastward and rounding Cape Prospect, must beware of a rock with 17 feet over it; it lies south about one-third of a mile from the Cape; go not between it and the Cape, but proceed on its southern side in 20 and 21 fathoms water, and by keeping more than half a mile from the land you will steer quite clear of danger, and may sail boldly up its eastern channel between Prospect and Betsey's Islands; having passed these the channel narrows; the western passage is between Hobson's Nose and Dorman's Rock; there is good anchorage for large ships above Pyramid Island, and also for small vessels, within Betsey's Island, in  $4\frac{1}{2}$  fathoms, blue stiff clay. At the entrance to this harbor, depths are very irregular, and there is a rock, over which the seabreaks, having 3 fathoms water over it, and lying 2 cables' lengths to the eastward of Dorman's Rock. There are some residents on the western side of the bay.

LEITH HARBOR.—This lies about  $2\frac{1}{2}$  miles to the north-westward of Prospect Harbor, and here are situated the inlets called Shag and Blind Bays, both possessing excellent anchorages. At its entrance lies the Hog, a sunken rock, having 6 feet water over it, and bearing E. S. E. about one mile and a half from Taylor's Island. In fair weather the Hog Rock may readily be perceived by a constant ripple over it, and in bad weather, with an on-shore wind, it will be distinguished by the breakers; there are good channels on both its sides, but the eastern one is always to be preferred on account of the ledge which extends E. S. E. about half a mile towards it from Taylor's Island.

DOVER PORT lies at the western side of the entrance to Blind Bay, and is chiefly formed by Taylor's and the adjacent islands; this is the Port Durham of former charts, and affords safe and good anchorage; the eastern passage is the best, and in sailing in you



must give the reef that stretches off the east end of Taylor's Island a sufficient berth, anchoring within the body of the largest island in 7, 8, 9, or 10 fathoms, muddy bottom. The western entrance has some sunken rocks in it, and the water is in some places but shallow.

Between the harbors of Halifax and Dover the shores are craggy, broken, and barren, steep to, iron-bound, and destitute of trees; but the creeks and inlets abound with fish, and great quantities of cod, herrings, and mackerel, are caught and cured here for the markets.

**MARGARET'S BAY.**—The entrance to this bay is to the westward of Taylor's Island about one league; the bay itself is full 25 miles in circumference, in length nine miles, and in breadth, from Peggy's Point to Owl's Head, about two miles; here are harbors capable of receiving ships of war, even against the sides of the shore, and sufficiently wide to turn in. In choosing a berth, it is usual to be guided by the direction of the wind, taking the western anchorage, in S. W. gales, and the eastern one in S. E. where you lie land-locked, the bottom mud.

**OWL'S HEAD** is very remarkable, being round and abrupt; the lands and islands in the neighborhood are rugged and barren. The body of flood tide sets in from S. W. at the rate of one mile per hour.

Following the coast, which runs nearly 2 miles W. N. W. from Taylor's Island to East Point, there is a rock uncovered at low water, which lies near the land, having a passage between, with 4 and 5 fathoms water: the shore all the way is rugged and steep, against which the sea beats violently. N. N. W. from East Point one mile, is Contact Point, and in the same direction 1½ mile further, is Peggy's Point, beyond which a short mile is Shut-in-Island, 200 feet high and covered with trees; off the southern point of this island there is a shoal of 9 feet, with 6 and 7 fathoms between it and the island, and near to Peggy's Point there is another of 15 feet, with 6 fathoms to the northward of it; during southerly gales the water on the lee side of the islands becomes smooth, and the bottom holds well. Indian Harbor runs in here, and forms a place fit for small vessels, but affords no shelter, being entirely open to the sea. To the E. N. Eastward of Indian Harbor is Haggert's Cove, distant one mile, a cove or harbor of similar description. Luke's Island, Thrane Cnp, Jolliman and Wedge Islands, all lie off the eastern side of Margaret's Bay, and contribute to break off the force of the sea, so that under the lee of Luke's and Jolliman's Islands, there is good anchorage at all times for ships of every description.

**FRENCH COVE** is easy of access, and may be considered as a natural dock, extensive, with plenty of water, and well sheltered; there is a shoal of 10 feet water lies opposite to the entrance of this cove at the distance of two miles, but as the islands of the eastern shore are bold to, no vessel need go so far out into the bay as to approach too near this danger.

**HEAD HARBOR, or DELAWARE RIVER**, lies at the further end, on the N. Eastern extremity of the Bay, and is an anchorage of most excellent description, forming so complete a place of safety that a fleet of ships might be securely moored side by side, and remain undisturbed by the most violent hurricane: the surrounding lands are high and broken; Mason's Point is in itself a good farm, well stocked with cattle, and excellently cultivated; and Moser's Islands at its entrance are used as sheep folds: the land on the larboard side of the entrance to the Head Harbor is 446 feet high.

**INGRAM RIVER.**—To the westward of Head Harbor is Ingram River, running in to the northward of Moser's Islands; at its entrance it is one-third of a mile wide, with 7, 6, and 5 fathoms water, it then gradually decreases to its head, which is shallow and sandy. To the westward is Gaspar's Indent, open, shallow, and seldom frequented. These indents or coves have rugged points projecting southward, and it is from these places small craft are employed to take limestone, building sand, &c. the former of these being of a very superior quality. Cooper and Indian Rivers are both shallow rocky nooks, but are the resorts of salmon, and in the lakes above, trout abound in great quantities, of delicate flavor, and commonly of a deeper red than the salmon.

**HUBERT'S COVE**, is situated at the N. W. corner of Margaret's Bay; here at the entrance, is a ridge of rocks about 100 fathoms long, and covered at high water, so that when the sea is smooth it becomes invisible; in order to avoid this danger you have only to keep towards the western or eastern side of the harbor, for both sides are bold to; the western channel is much the wider and better of the two, and by keeping the larboard shore on board, a stranger, or a ship dismantled, or in distress, or without anchors, may turn in and find shelter, running aground with perfect safety.

*Long Cove* is 2½ miles to the south of Hubbert's Cove, and affords good anchorage with a westerly wind. To the southward of Long Cove the coast is bold and rugged, without any danger, except a small rock of six feet water which lies close into the land.

**NORTH WEST HARBOR** is about one league to the southward of Long Cove; at its entrance is Horse Island, which divides it into two channels; there is a good passage

with 10 f  
behind it  
abrupt pr

South  
steep on  
is a small  
monly ca  
rocky isl  
boats; he  
N. E. of  
this the s  
ous unles

The H  
West Isl  
from Tay  
rocks abo  
sides, and  
on the we  
it then si  
are 12, 14  
ret's Bay  
will carry  
tering any

To the  
ping; at  
ward of t  
miles fro  
South W

IRON  
Island, di  
it lies S.  
Margaret  
good char

GREEN  
7 miles fr  
W. ¾ W.  
between l  
its exact  
the marin  
out for a  
water suf

MAH  
high and  
regular r  
off; its e  
with plen  
convenie  
bound is  
jacent to  
Knolme  
side are

Great  
Island li  
N. 5 mi  
Little D  
bears fro  
thirds;  
are 4½

Flat  
in a sim  
but the  
places i  
it is a b  
ern par  
on the  
line wit

sufficient berth,  
muddy bottom.  
some places but

ten, and barren,  
and with fish, and  
ere for the mar-

Taylor's Island  
length nine miles,  
ere are harbors  
ufficiently wide  
of the wind, ta-  
where you lie

s and islands in  
from S. W. at

s Island to East  
aving a passage  
steep, against  
Contact Point,  
a short mile is  
oint of this isl-  
and near to  
of it; during  
and the bottom  
els, but affords  
ian Harbor is  
Luke's Island,  
Margaret's Bay,  
ke's and Jolli-  
ption.

l dock, exten-  
water lies oppo-  
islands of the  
approach too

nd, on the N.  
tion, forming  
l side by side,  
ands are high  
le, and excel-  
the land on

running in to  
side, with 7, 6,  
w and sandy.  
These in-  
places small  
se being of a  
oks, but are  
s, of delicate

here at the  
ater, so that  
ou have only  
bold to; the  
the larboard  
anchors, may

anchorage  
and rugged,  
to the land.  
g Cove; at  
ood passage

with 10 fathoms water on each side of the island, and small vessels may find anchorage behind it in from 6 to 9 fathoms, or further up in 5, 4 or 3 fathoms. Owl's Head is an abrupt precipice, and forms the south point of entrance to North West Bay.

*South West, or Holderness Island*, is a remarkably rocky island, full 50 feet high, and steep on all sides: directly to the northward of the northern part of the South West Isle is a small spot of 3 fathoms water, and to the N. Westward of the island is what is commonly called the South West Harbor, formed between Owl's Head, which literally is a rocky island, separated from the main by a very narrow passage, not even navigable for boats; here are 5, 6 and 7 fathoms water, but the place is seldom frequented. To the E. N. E. of South West Island, distant nearly half a mile, is a rocky shoal of 4 fathoms; this the sea frequently breaks over, in bad weather, but it cannot be considered dangerous unless to vessels that draw very deep water.

*The Horse Shoe, or Dog Rock*, lies about south, distant one mile and a half from South West Island; directly west from East Point, distant 2 miles and three quarters, and from Taylor's Island W. by N. 4 miles and one third; there are several small sunken rocks about it; part of it is consequently above the surface of the water shelving on all sides, and the sea in stormy weather breaks violently over it; at a little distance from it, on the western side, is 6 fathoms, and on its eastern side at a similar distance, is 8 fathoms, it then sinks into deep water; between the Horse Shoe and the South West Island there are 12, 14, 26, 34, and 39 fathoms water. Vessels from the eastward, bound for Margaret's Bay, commonly go in between the Horse Shoe and East Point; a northerly course will carry you midway between them, right up to the head of the bay, without encountering any danger, except those already described.

To the Westward of South West Island is Aspotogon Harbor, too shallow for shipping; at its entrance are Black, Saddle, and Gravelly Islands and Shoals; to the southward of these is Seal Ledge, shallow and dangerous; it lies west  $\frac{1}{2}$  north, distant  $2\frac{1}{2}$  miles from the Horse Shoe, and W. S. W. nearly 3 miles from the southern part of South West Island.

**IRONBOUND ISLAND.** W. S. W.  $\frac{1}{2}$  S. from the south point of South West Island, distant 5 miles, is Ironbound Island, about one mile long, narrow, and steep to; it lies S. S. E.  $\frac{1}{2}$  S. one mile and a half from the extremity of the peninsula which divides Margaret's and Mahone Bays, and is called New Harbor Point; between which is a good channel, with from 6 to 17 fathoms water, the ground being chiefly a black sand.

**GREEN ISLAND.** S.  $\frac{1}{2}$  E. distant one league from Ironbound Island, S. W. by S. 7 miles from South West Island, W. S. W. 3 leagues from Taylor's Island, and W. N. W.  $\frac{3}{4}$  W. from abreast of Sambro Lighthouse, lies Green Island; it is small. Midway between Ironbound and Green Island there is said to be a shoal of only 2 fathoms, but its exact position is not accurately known, and therefore it is omitted in the charts; the mariner, in passing through the channel between these islands, will do well to look out for and guard against, the probable existence of such a danger; there is otherwise water sufficiently deep for any vessel.

**MAHONE BAY** is separated from Margaret's Bay by the peninsula, upon which the high and conspicuous Mountain of Aspotogon is situated, whose appearance, in three regular risings, is a very remarkable object to seaward, being visible more than 20 miles off; its entrance is encumbered with several islands, between all which are good passages with plenty of water, and few dangers; these lead to most excellent harbors, and places convenient and well adapted for the fisheries. We have already noticed Green and Ironbound Islands; these lie on the eastern side of the entrance to the Bay of Mahone; adjacent to these, and on the same side, are the Tancook Islands, Flat Island, and the Knahme Rock; there are also the Bull Rock, and the Outer Ledge. On the western side are the Duck and other islands.

Great Duck Island lies W. by S. from Green Island distant  $4\frac{1}{2}$  miles. Little Duck Island lies N. W.  $\frac{1}{2}$  N. about one mile and two thirds from Great Duck Island, and W.  $\frac{1}{4}$  N. 5 miles and one third from Green Island: nearly midway between Green Island and Little Duck Island, lies the outer Ledge, over which the sea always breaks; this danger bears from the east end of the Great Duck Island N. E.  $\frac{3}{4}$  N. distant one mile and two thirds; and from Green Island W.  $\frac{1}{2}$  N. one league; over it is 4 feet water, and round it are  $4\frac{1}{2}$ , 5, and 7 fathoms.

Flat Island lies due west from Ironbound Island, distant one mile and a quarter; and in a similar direction from Flat Island, somewhere about one mile off, lies the Bull Rocks, but the exact situation of this danger is not correctly ascertained, for Mr. Des Barres places it more to the southward, and Mr. Lockwood to the northward of this position; it is a blind rock, uncovered at one-third ebb, with deep water all round it. The southern part of Flat Island, in a line with the southern points of Ironbound Island, will lead on the rock, as Mr. Des Barres has placed it, while the northern part of Flat Island, in a line with the northern shore of Ironbound Island, will lead to the northward of it; and

Chester Church open of Great Tancook Island, will carry you clear to the westward of it in 7 and 10 fathoms water.

Great Tancook is one mile and three-quarters long, and about a mile broad; to the eastward, between it and the main land, is the Little Tancook Island, separated by a channel a quarter of a mile broad, in which are 7, 8, and 9 fathoms; a similar passage is between Little Tancook and Indian Point on the main, but there is a middle ground in it of 4 fathoms; Knolme Rock is above water, and shoals all round, it lies to the eastward of the south-east part of Great Tancook, and at this part of the island is anchorage in 8 or 10 fathoms water.

Westward of Great Tancook one third of a mile, is a rocky shoal of 6 feet, while between them the channel has 10 fathoms water: to the W. by N. of this shoal one mile, is another, with from 6 to 12 feet over it; between these shoals the passage is good, and has from 12 to 25 fathoms water in it. Off the north-west part of Great Tancook is Star Island, and a little to the eastward of it is a rocky patch of shallow ground, so that vessels should never attempt the passage between Star and Tancook Islands. There is yet another danger, called the Coachman's Ledge; it lies 2 miles to the northward of Great Tancook, and is only visible at low water; to lead clear to the eastward of this ledge, you should bring the eastern point of Great Tancook and the east side of Flat Island in one; to clear it to the southward, bring the west end of Ironbound Island open of the west part of Little Tancook: and Frederick's Island north point bearing W. S. W.  $\frac{1}{2}$  S. will carry you safe to the northward of it.

Having passed the Coachman, the head of the bay lies open; on your starboard side is the high land and small River of Aspotogon, where small vessels occasionally run in and anchor; there is a rocky shoal at its entrance, which must be avoided. To the northward is Cumberland Arm, easy of access, and affording good anchorage, with 7 and 8 fathoms, observing to give a berth to the starboard shore, which shallows some distance out. There is also good riding on the larboard shore, behind an island which lies on the eastern side of the Chester Peninsula; here vessels can ride, well sheltered, in 8 fathoms water.

Chester Town is situated at the northern part of Mahone Bay, and is surrounded by a fine and fertile country; its inhabitants are industrious people, and the adjacent islands are well clothed with sheep; wood and water is in abundance, and several vessels are built here; the anchorages between the various islands and before the town are good, well sheltered, and secure; and the depth of water moderate; the only danger is a shoal, which partly dries at low water: this lies west  $\frac{1}{2}$  south from the Town of Chester, from which it is distant one mile and three quarters.

On the larboard side of Mahone Bay, and directly west of Tancook Islands, is a large inlet or branch of a river, named by Des Barres, Princes Sound: the passages into it are very safe, only giving a wide berth to the southern end of Edward's Island; steer mid-channel, and, when well in, anchor in 9 fathoms, or within the innermost islands, in 5 or 6 fathoms; further in it becomes flat and shallow.

To sail into Mahone Bay from the eastward the first land visible will commonly be Green Island, which is round, bold, and moderately high; thence to Ironbound and Flat Islands, both steep to, is two miles and three-quarters; you may proceed and pass between them towards the Tancook Islands; these are inhabited; the channels between them are bold, and the anchorages under their lee good, in from 7 to 12 fathoms water: but if you are proceeding for Chester between Green and Duck Islands, you must beware of the Outer Ledge, which always shows itself by breakers; the mark to lead clear through this passage, is Chester Church well open of Great Tancook Island; this mark will also carry you safe to the westward of the Bull Rock, already described; and when you get near, or within half a mile of Tancook Island, steer out westward, and bring the same church to bear about north, and this will lead you up to the town.

LUNENBURG BAY, called also Malaguash, is now a place of great population and considerable trade; vessels carrying wood, cattle, vegetables, &c. are constantly employed from here to Halifax; the harbor is very easy of access, and there is good anchorage to the very town. At its entrance lies Cross Island, about 30 feet high, and containing 253 acres of land, on which a lighthouse is erected, the light and keeper's house are red and the lantern black; on the N. E. side of this island is a nook, where coasters ride in safety; off this part lie the Hounds Rocks, which, in passing, must have a berth; the west and south sides of the island are bold; and two miles from its southern end is an excellent fishing bank, with from 14 to 17 fathoms water. There are good channels on either side of Cross Island.

Vessels sailing in or out, through the northern passage, should endeavor to keep about the middle of the channel, in order to avoid the shoals and rocks above mentioned, and also those adjacent to the opposite, or Colesworth Point; having passed these, you should

keep the  
you will

The S  
three-qu  
feet over  
Sailing  
steer N.  
thoms wa  
Battery  
but bewa  
are very  
Battery  
a rocky k  
ern shore  
for the S  
nearer th  
the More  
and the s  
you will  
feet, soft

Vessel  
and safer  
Shingles,  
the bay a  
Woody P  
stands ov  
an avenue  
Town co  
Point, and

The be  
about hal  
where, wi  
bottom is

Dartmo  
settlement  
trance, an  
to this bay  
because o  
wise no d

From I  
shores are  
about W.  
some sma  
is a bank  
small spo

LE H  
will not f  
S. about  
Cape, is  
and 9 to  
posite to,  
Island; a  
them; bu  
There is  
navigate  
12 to 4 f  
and, whic  
in it; ab  
from sho  
from the  
12, 9, 7,  
when you  
gable 10  
where  
where a

the westward of

is broad; to the  
rated by a chan-  
r passage is be-  
lle ground in it  
to the eastward  
anchorage in 8

feet, while be-  
shoal one mile,  
ge is good, and  
l'ancock is Star  
, so that vessels

There is yet  
ward of Great  
this ledge, you  
Island in one;  
en of the west  
S. W.  $\frac{1}{2}$  S. will

starboard side  
asionally run in  
To the north-  
e, with 7 and 8  
some distance  
l which lies on  
eltered, in 8 fa-

urrounded by a  
adjacent islands  
vessels are built  
are good, well  
a shoal, which  
er, from which

ands, is a large  
passages into it  
s Island; steer  
st islands, in 5

commonly be  
ound and Flat  
d pass between  
ween them are  
er: but if you  
beware of the  
clear through  
mark will also  
when you get  
ring the same

population and  
antly employ-  
od anchorage  
and containing  
house are red  
asters ride in  
a berth; the  
end is an ex-  
channels on

to keep about  
entioned, and  
e, you should

keep the northern shore on board, bringing Battery Point to bear nearly N. W. by which you will also go clear of the Sculpin or Cat Rock.

The Sculpin or Cat Rock, lies nearly in the middle of the bay, bearing N. E. distant three-quarters of a mile from Oven's Point; according to Des Barres, there are but three feet over this danger, but it will easily be discovered by the breakers over it at low water. Sailing through the western channel, which is to be preferred, you should endeavor to steer N. N. W. between Cross Island and Rose Point, where you will have 10 and 12 fathoms water; keep the Town of Lunenburg in sight over the low land to the eastward of Battery Point, and this will lead you clear of the rocky reefs about the Oven's Point; but beware lest you lessen your water below 7 fathoms, for the soundings about the point are very irregular; bring the Wagon Road at Lunenburg open to the westward of the Battery Point, and this will run you to the westward of the Sculpin, and between it and a rocky knoll of 4 fathoms water; having passed the Sculpin, haul up towards the northern shore, until you bring Moreau and Battery Points in one; this being the direct mark for the Sculpin Rock, steer on in the direction of the Battery Point, approaching it no nearer than a cable's length, then round Battery Point, and bring the road well open of the Moreau Point; this will run you clear into the harbor, and between the Long Rock and the shoals off Battery Point, when you may direct your course for the town, where you will find 12 and 13 feet water along side the wharves, and near to them 20 and 24 feet, soft muddy ground, and perfectly secure.

Vessels having occasion to go to the southward of the Long Rock, which is the wider and safer passage, will observe there is a reef runs out from Woody Point, called the Shingles, which must be carefully avoided; to do this, when you have so far entered the bay as to be equi-distant between the Ovens, which are hollow cliffs, Battery and Woody Points, then edge off a little to the westward, until you bring a farm house, that stands over the middle of Sandy Bay, on with the end of a wood close to an opening like an avenue, bearing N. W.  $\frac{1}{4}$  N. steer with this mark on, until the west end of Lunenburg Town comes over Moreau Point, then steer N. Eastward a little, approach Battery Point, and proceed as before directed.

The best anchorage in the Bay of Malaguash or Lunenburg, is on its western side, about half a mile from the shore, and nearly mid-way between Oven's and Woody Points; where, with good ground tackling, you may safely ride out a S. Easterly gale; but the bottom is generally rocky and uneven. It is high water, full and change, at 9 o'clock.

*Dartmouth Bay.* This is situated between Oven and Rose Points; there are some settlements about the shores, and on an island at the bottom of the bay; it is easy of entrance, and you may anchor abreast of this island in 3, 4, 6, or 7 fathoms; in sailing into this bay, it will be always advisable to borrow somewhat towards the Rose Point shore, because of the shoals which lie to the southward of the Oven's Point; there is otherwise no danger whatever.

From Lunenburg to the Ironbound Island, at the entrance to Le Have River, the shores are bold, and much indented with irregular inlets or bays. Ironbound Island lies about W. S. W.  $\frac{1}{2}$  S. distant nearly 2 leagues from Cross Island; it is inhabited; and some small rocky islets surround its northern shore: S. E.  $\frac{1}{2}$  E.  $1\frac{1}{2}$  mile from this island is a bank of 20 and 25 fathoms, and W. S. W. three-quarters of a mile from that, is a small spot of 15 fathoms; these have from 30 to 40 fathoms about them.

*LE HAVE RIVER.*—Vessels coming from the south-eastward for Le Have River, will not fail to discover Cape Le Have, a steep abrupt cliff, 107 feet high, bearing W.  $\frac{1}{4}$  S. about 12 leagues distant from Sambro Lighthouse. S. E. by S. one mile from the Cape, is the Black Rock, 10 feet high, and 100 feet long, with deep water all round it, and 9 to 11 fathoms between it and the shore, except on a small knoll, lying off, and opposite to, the Cape, over which are only 4 fathoms; W. by S. distant  $3\frac{1}{2}$  miles, is Indian Island; and to the northward of the Cape, lie several islands, with passages between them; but the best entrance to the River Le Have is to the northward of them all. There is also a channel to the northward of Ironbound Island, but it is narrow, and to navigate this you must give the Ironbound Island a good berth; you will then have from 12 to 4 fathoms water all through it; but the best passage is to the westward of the island, which is above one mile and a half broad, and has from 10 to 14 fathoms water within it; about 3 miles to the N. Westward of Ironbound Island, is a bar which runs across from shore to shore; over this are 12 and 15 feet, the deepest water being one-third across from the eastern shore: the soundings from Ironbound Island towards the bar are 11, 14, 12, 9, 7, 6, 5, 4, and 3 fathoms, the latter depth being close to the edge of the bar; but when you are well over that, you drop into 4, 5, and 6 fathoms, the river continuing navigable 10 miles up, or so far as the falls; the general width of the river is half a mile, and when you are 8 miles up it, you will meet with the road from Lunenburg to Liverpool, where a ferry is established.



Within and to the westward of Cape Le Have is Palmerston Bay, at the head of this is Petit Riviere; off the eastern entrance of this bay lies Indian Island, bearing W. by S. distant  $3\frac{1}{2}$  miles from Cape Le Have.

PORT METWAY lies between Cape Le Have and Liverpool Bay, and is a place now rising into considerable consequence, on account of its navigable capacity, and its convenience to the fisheries. The entrance to this port bears from Indian Island W. S. W. distant 7 miles, the land to the eastward of it being remarkably broken and hilly; on the starboard point of the entrance lies Frying Pan Island, which is connected, by a sandy reef, to numerous islets which stretch along in a N. N. E.  $\frac{1}{2}$  Northerly direction, until they join the main land: that which is next to Frying Pan Island is commonly called Glover's Island, and lies half a mile to the northward, and bears S. E.  $\frac{1}{2}$  S. a good mile and a half from Metway Head. The entrance to this port may be known by the high land at Cape Metway, and the low ragged islands before mentioned; the width of the channel is about seven-eighths of a mile, and the depth of water from 5 to 14 fathoms. Directly in the way of your making for the entrance of the channel, lies the South West Ledge and the Stone Horse Rock; the former bears from the Frying Pan Island S.  $\frac{1}{2}$  E. distant  $\frac{3}{4}$  of a mile; there are 19 feet water upon it, and the sea, in rough weather, breaks over it: the latter, or Stone Horse Rock, lies E. by S. distant one-third of a mile from the S. W. Breaker, and dries at low water: there is 6, 7, and 8 fathoms between it and the Frying Pan Ledge, and should you pass this way, you must give the island a good berth, on account of a spit which runs out from it, in the direction of the Stone Horse Rock, a full quarter of a mile; but the best course will be half a mile outside of both these dangers, you will then pass in 12 and 14 fathoms water, and running on W. a little Southerly, toward Kempenfelt Head, you will open the channel, and may steer in directly north. Or, you will avoid the S. W. Ledge and Stone Horse Rocks, in coming from the eastward, by bringing the Liverpool Lighthouse, which stands on Coffin Island, open of the land to the eastward of it: and when Frying Pan Island comes N. N. E. distant  $1\frac{1}{2}$  mile, steer in N.  $\frac{1}{2}$  E. this will carry you past Metway Point; and when opposite to Neil's Point you may anchor in 4 or  $4\frac{1}{2}$  fathoms water: from hence mud banks considerably narrow the passage, and a pilot will be found necessary; but should you proceed further without one, you will continue mid-channel from abreast of Neil's Point, N. N. W.  $\frac{1}{2}$  N. until Collin's Island bears West, and until Alicia River is just opening of, Point Lucy, then steer N. W. by N. and W. N. W.  $\frac{1}{2}$  W. and anchor in 3 or 4 fathoms, muddy ground.

To run up Alicia River, you must sail between Grass Island and Point Lucy, keeping close to the southern and western shores, in order to avoid the flat which extends from the northward, leaving a deep but narrow channel. Barry Bay, or Branch, which runs up to the westward, is shallow, and full of rocky shoals; and so is Brier Bay, which is situated on the N. E. side of the port. The tide runs commonly with great strength, and it is high water at 45 minutes after seven.

At Cape Le Have it is high water full and change, at 8 o'clock, tide rises from 5 to 7 feet.

Malaquash Bay.....	6 to 8
Green Island.....	6 to 8
Mahone Bay.....	7

LIVERPOOL BAY.—The entrance to this bay bears about W. by S. distant 17 or 18 leagues from Sambro Lighthouse, Halifax; and W. S. W.  $\frac{1}{2}$  W. 15 miles from Cape Le Have; before it lies Coffin's Island, which is now distinguished by a lighthouse, 75 feet above the level of the sea; the light is on the revolving principle, and appears full at intervals of 2 minutes; between this island and the western land is the bay, affording good anchorage for large ships, especially with the wind off shore. In the bay there is sufficient room for turning to windward, and the deepest water will be found near the western coasts; the land in the vicinity of the harbor is broken, rocky, and of a barren appearance, yet the commerce of the town is very considerable. The channel to the northward of Coffin's Island is shallow, having a sandy spit running from it and joining the main land; therefore none but small vessels ever attempt it; but the passage to the southward is full one mile and a half wide, and has 15, 16, 17, and 18 fathoms water. Give the lighthouse point of the island a small berth, as a flat of 3 and 4 fathoms encompasses it, and there is no other danger. Bald Point, or Western Head, is bold to, and rendered remarkable by its having no trees upon it. Having entered this bay, and passed between Coffin's Island, and Moose Head, bringing the lighthouse to bear E. by N. distant  $1\frac{1}{2}$  mile, steer west; this will bring you abreast of Herring, or Schooner's Cove, situated on the N. E. side of the bay, and affording good shelter from sea-winds in 3 fathoms water, on a bottom of mud; or, proceeding further, vessels of two or three hundred tons, with high water, may pass over the bar, which stretches from Fort Point to the opposite shore; but at low water this cannot be done. for then it has not more than 9 or 10 feet

over it;  
can anchor  
is much  
than two

It is high  
rise from  
PORT  
port is for  
channels  
Rocks,  
by W. d  
water, w  
shoal run  
of this sh  
with 20  
and N. E  
cles lie to  
to the n  
sandy gr  
by the e  
you may  
Point, un  
clear to t  
W. by W  
Rocks, y  
and; in t  
ern part  
this chan  
distant o  
to be a m

The W  
frequen  
shoals, an  
passing b  
chorages.

The la  
a black c  
Point, an  
feet high  
to disting  
fathoms u  
Port Joli  
what near  
the char

Port J  
ter enoug  
families o  
distant o  
the wester  
breaking  
called the

PORT  
known by  
and, whic  
being des  
at the he  
nearly N  
ships of  
the head

SABL  
entrance  
Green Is  
eastward  
lower; t  
a quarter  
unfit for



the head of this  
bearing W. by

, and is a place  
capacity, and its  
n Island W. S.  
n and hilly; on  
ected, by a san-  
y direction, un-  
ommonly called  
S. a good mile  
y the high land  
th of the chan-  
fathoms. Di-  
the South West  
Island S.  $\frac{1}{2}$  E.  
rough weather,  
third of a mile  
ions between it  
ve the island a  
n of the Stone  
mile outside of  
unning on W. a  
nd may steer in  
ocks, in coming  
n Coffin Island,  
s N. N. E. dis-  
when opposite  
nd banks con-  
ould you pro-  
f Neil's Point,  
s just opening  
or in 3 or 4 fa-

Lucy, keeping  
h extends from  
h, which runs  
Bay, which is  
great strength,

om 5 to 7 feet.  
... 6 to 8  
... 6 to 8  
... 7

. distant 17 or  
les from Cape  
ighthouse, 75  
d appears full  
bay, affording  
e bay there is  
und near the  
d of a barren  
hannel to the  
t and joining  
assage to the  
thoms water.  
homs encom-  
bold to, and  
y, and passed  
E. by N. dis-  
r's Cove, sit-  
in 3 fathoms  
undred tons,  
the opposite  
a 9 or 10 feet

over it; when within the bar you will perceive the channel winds S. Westerly, and you can anchor in not less than 2 fathoms, opposite the Town of Liverpool. Herring Bay is much exposed to the heavy S. Easterly swells of the sea, and has not room for more than two sloops of war.

It is high water in Liverpool Bay, full and change, at 50 minutes after 7, and the tides rise from 5 to 8 feet.

PORT MATOON, or MOUTON, called by Des Barres, Gambier Harbor.—This port is formed by the Island Matoon, which lies across its entrances, dividing it into two channels. In the eastern passage lies the rocky ledge, called the Portsmouth, or Black Rocks, partly dry; this is about one mile to the eastward of the island, and lies S. W. by W. distant 5 miles from Bald Point; the passage on either side of this ledge has deep water, with sufficient room to turn into the harbor. From the N. W. part of Mouton a shoal runs off a full mile, having  $2\frac{1}{2}$  fathoms near its outer extremity; over some parts of this shoal you will have 3,  $3\frac{1}{2}$ , and 4 fathoms; here also is a small spot of foul ground, with 20 feet over it; this lies N. E. W.  $\frac{1}{2}$  W. from the N. W. end of Mouton Island, and N. E.  $\frac{1}{2}$  E. from the Northern Spectacles Island, distant half a mile. The Spectacles lie to the W. N. Westward of Mouton Island, and are visible as you enter the port; to the northward and westward of them are 10, 11, and 12 fathoms water, muddy and sandy ground, with good anchorage, secure from all winds. To sail into Port Mouton by the eastern channel, and with a leading wind, to the northward of the Black Rocks, you may steer in W. by N. passing at the distance of three-quarters of a mile from White Point, until you bring the Spectacle Islands to bear S. S. W.  $\frac{1}{2}$  W.; this will carry you clear to the northward and westward of Mouton Island N. W. Shoal, then haul up S. W. by W. for the anchorage before mentioned. To sail in to the westward of the Black Rocks, you should steer in N. W. mid-channel or nearly half a mile from Mouton Island; in this passage you will find from 8 to 10 fathoms water; always giving the southern part of the island a berth, on a sandy flat which runs off it. In adopting this channel, mariners must look out for a small knoll of 6 feet, said to lie E. N. E.  $\frac{1}{2}$  E. distant one mile and a half from the southern extremity of Mouton Island; this appears to be a modern discovery.

The Western Passage to Port Mouton is between the island and the main, and only frequented by coasters and vessels of a small draught of water; it is encumbered with shoals, and too intricate for strangers; the channel is narrow, and close to the main land, passing between it and the Bull Rock; having passed which, you can proceed to the anchorages, either off the N. W. shore of Mouton Island, or round the Spectacles.

The land now turns S. W.  $\frac{3}{4}$  W. from Point Mouton towards Port Jolie; midway is a black craggy point, with several rocks about it; S.  $\frac{1}{2}$  E. distant  $2\frac{1}{2}$  miles from Black Point, and S. W. 14 miles from Liverpool Lighthouse, lies Little Hope, an island 21 feet high, and 200 fathoms long; this is a very great danger, and should have a beacon to distinguish it; round the island is a shoal ground, partly drying, and with 3 and 4 fathoms upon some parts; it lies direct E. S. E. from the eastern point of entrance to Port Jolie, from which it is distant two good miles; between the island and point, somewhat nearer to the latter, there is said to lie a dangerous shoal, not hitherto noticed in the charts.

Port Jolie is an inlet more than 5 miles deep, but very shallow, and having scarce water enough for large boats; the lands adjacent appear barren and stony, yet have some families of fishermen settled there. Nearly south from the eastern point of Port Jolie, distant one mile, is a spot of 3 fathoms, over which the sea commonly breaks; and on the western entrance of the port are some rocky ledges, which show themselves by the breaking of the water over them; there is also a small island, lying to the S. Westward, called the Little or Lesser Hope.

PORT L'EBERT—This is the third inlet west of Liverpool, and may readily be known by the steep and abrupt appearance of its western head; and also by Green Island, which lies to the S. Westward of its entrance; this island is somewhat remarkable, being destitute of trees. Port L'Ebert is divided from Port Jolie by a peninsula, which, at the head of the respective ports, is scarcely half a mile across. The channel in runs nearly North 6 or 7 miles; but, although small vessels may run a considerable way up, ships of larger size can only find anchorage at its entrance; the depth half a mile from the head, is from 9 to 12 feet; but at the mouth of the port are 6, 4, and 3 fathoms.

SABLE RIVER lies to the S. Westward of Port L'Ebert, distant 5 miles; at its entrance, nearly midway of the channel, is a rocky islet; this lies S. W. by W. from Green Island, distant  $3\frac{1}{2}$  miles; there is a passage on either side of the rock; that to the eastward has 12, 13, and 15 fathoms water, but that to the westward is somewhat shallower; the two points of entrance of the river are distant from each other one mile and a quarter, with from 6 to 11 fathoms; but there is a bar which renders this place totally unfit for affording shelter to any but the smallest class of vessels; it is, however, not

destitute of inhabitants, some of whom are settled in a small nook close to the westward of the river, which is called the Little Harbor.

**RUGGED ISLAND HARBOR** lies W. by S. distant 15 miles from the Hope Island, and E. N. E. 9 miles from Shelburne Light. It seems to have been so named from its craggy and rugged appearance, and the numerous dangerous ledges and broken rocks at its entrance. This harbor is difficult of access, and seldom resorted to, unless by the fishermen, who are familiar with its navigation; yet the anchorages are good, with  $4\frac{1}{2}$  and 4 fathoms; during gales of wind, the unevenness of the ground frequently causes the sea to put on a most formidable appearance, breaking violently from side to side. Off the western head, distant about a mile, is the Gull, a bed of rocks, over which the water always breaks; but between the head and the Gull are from 6 to 8 fathoms. Vessels coming from the eastward will perceive St. Thomas's or Rugged Island, lying S. W. by W. from Green Island, distant  $6\frac{1}{2}$  miles; this island, having high rocky cliffs on its eastern side, affords a good mark for the harbor. To the S. W. of Rugged Island are some rocky ledges; the outermost of these is called the Bear Rocks, being distant from the island three-quarters of a mile; between Rugged Island and the Bear Rocks, are other dangers; and a little westward of the Bears is a sunken rock; these three latter, lying in a sort of triangular form: W. by N. from the Bear Rocks, distant one mile, is the Blow Breaker, a rock with only 4 feet over it; this appears to be the Tyger of Des Barres, by whose description it should bear south from Rugg Point, which is the eastern boundary of the harbor. To sail from the eastward for Rugged Harbor, you will see the eastern cliffs of Rugged Island bearing north, distant  $1\frac{1}{2}$  mile; keep a good lookout for the Blow, or Tyger Rock, and pass well to the outside of the foregoing dangers; and having cleared these, haul up N. N. W. for the islands on the left, or larboard side of the harbor: in so doing you must be careful to avoid a shoal which stretches half way over from the starboard shore, narrowing the channel very considerably, so that between the shoal and Muffatt Island, the passage is not above a quarter of a mile wide; pursuing this direction, you will readily reach the anchorage in the Northern Arm. In the best of the channel, Center Island will be just open of Muffatt Island. Small vessels may be well sheltered within Cubb Basin, which is to the northward of Muffatt Island; and vessels coming from the southward or westward will have deep water on either side of the Gull Rocks, or between the Bear and Blow Rocks. At Cape Negro and Rugged Island Harbor, at high water, full and change, at 8 o'clock; and the rise of the tide is about 7 feet.

**GREEN HARBOR.**—This port is to the westward of Rugged Island Harbor, having an island on its western side of entrance, and running in full three miles; this and the River Jordan, situated still further to the westward, appear to be places where good anchorages may be obtained, but they are at present little frequented by shipping, although they have many inhabitants; they are open to southerly winds, which cause a heavy rolling sea.

**SHELburne HARBOR, or PORT ROSEWAY,** is, according to Mr. Lockwood, justly esteemed the best in all Nova Scotia, from the ease of its access, and perfect security of its anchorages, which distinguishes it perfectly from Sambro Light. At the entrance of the harbor is the Island of Roseneath, or M'Nutt's, which is nearly 3 miles in length, and  $1\frac{1}{2}$  in its broadest part: on the S. E. point of this island stands an excellent lighthouse; this point is a high cliff of white rocks, the summit of which is without trees; the west side of the island is low. The lighthouse is painted white, and has a remarkable appearance in the day-time, on account of a dark wood that is behind it; while, at night, two lights are exhibited from it; the upper light is 125 feet above the level of the sea, and the lower about one-third from the top of the building. This lighthouse bears from the lighthouse of Sambro W. S. W. distant 30 leagues; from Cape Negro N. E.  $\frac{1}{2}$  N. 7 miles; from Point Beny S. W.  $\frac{1}{2}$  S.  $2\frac{1}{2}$  miles; from the breakers South-west of Rugged Island W. N. W.  $\frac{1}{2}$  W. 8 miles, and from the Jigg Rock, which has only 6 feet water over it, N. N. E.  $\frac{1}{2}$  E.  $1\frac{1}{2}$  mile. When coming in from sea, make for the lighthouse, bringing it to bear N. W. or N. by N. then steer directly towards it: the dangers to be left to the eastward of you, are those adjacent to the Rugged Rocks already mentioned, the Bell Rock, which is always visible, appearing black and bold to, lying E. N. E.  $\frac{1}{2}$  E. distant  $2\frac{1}{2}$  miles from the lighthouse. In coming from the westward, you may steer for the entrance on either side of the Jigg Rock, and if for the eastward, on either side of the Bell Rock. When you get abreast of the lighthouse you may sail in to the northward of M'Nutt's Island about N. W. by N. keeping nearly in mid-channel; the island's side is bold to, and the anchorage is good, in 7, 8, or 10 fathoms, the bottom mud; keep the western shore on board, for there is a shallow spot somewhere about the eastern side, between George's and Sandy Points. Sandy Point is about two miles beyond the N. W. part of M'Nutt's Island; give it a berth, for a sandy spit extends from it 300 yards. With M'Nutt's Island locked to this point, the

anchorage safety during a storm, a mile from the shore, easily be obtained. Island open in it, but free from the ride in 5, the course from rounded.

In coming to, the shoal lighthouse or you may.

Shelburne except a very harm all time, it was observed to be supplied and sail in for support should you full and the S. E. 3 feet.

**CAPE** and which bearing S. midway, harbor, of is much the rocks which Gray Rock starboard a mark for and only nel to the tion to enter until Shel excellent tom of which a light above this 5 fathoms.

The point rocks and in such the corner affect it. Point Je western the Sava breadth the harbor lies E. S. bold-to.

To sail on board dle of C the Bu cables' from P head of mud and clay.

to the westward

in the Hope Isl-  
so named from  
and seven rocks  
o, unless by the  
re good, with 4½  
requently causes  
in side to side.  
over which the  
fathoms. Ves-  
Island, lying S.  
a rocky cliffs on  
Rugged Island  
being distant  
the Bear Rocks,  
these three lat-  
distant one mile,  
e Tyger of Des  
ich is the east-  
rbor, you will  
up a good look-  
going dangers;  
r larboard side  
atches half way  
o that between  
wide; pursu-  
Arm. In the  
Small vessels  
uffatt Island;  
on either side  
o and Rugged  
o of the tide is

Harbor, hav-  
iles; this and  
s where good  
shipping, al-  
which cause a

to Mr. Lock-  
cess, and per-  
o Light. At  
ich is nearly  
and stands an  
t of which is  
ed white, and  
hat is behind  
25 feet above  
lding. This  
agues; from  
m the break-  
e Jigg Rock,  
ing in from  
hen steer di-  
l-adjacent to the  
ic, appearing  
In coming  
g Rock, and  
of the light-  
N. keeping  
d, in 7, 8, or  
is a shallow  
nts. Sandy  
a berth, for  
is point, the

anchorage is exceedingly good, and shipping may, with good ground tackling, ride in safety during the most violent storm. In the channel, about S. by E. distant nearly one mile from Carlton Point, lies the Adamant Rock, abreast of Durley's House; this will easily be avoided by going into no less water than 4½ or 5 fathoms, or by keeping Petit's Island open of Surf Point. The inlet which runs up to the N. W. has several shoals in it, but the eastern shore has regular soundings, from Sandy Point upwards, and is free from danger, while in the upper part of the harbor, above Carlton Point, vessels may ride in 5, 6, or 7 fathoms, the ground holding well. We have already stated, that your course from the entrance towards Sandy Point will be about N. W. by N. and having rounded Sandy Point, you can proceed N. by W. and North, according to your mind.

In coming from the eastward of this harbor, be careful to avoid, and give a good berth to, the shoals off Rugged Island; and do not haul up for the harbor until you get the lighthouse to bear W. by N. ½ N. by which precaution you will go clear of every danger: or you may stop a tide at the entrance in from 16 to 10 fathoms, sand and clay.

Shelburne affords excellent shelter for ships in distress, and is secure against any wind, except a violent storm at S. S. W. abreast of the town, the wind from S. to E. does no harm, although from S. by W. to S. W. by S. if blowing hard for some considerable time, it will set the smaller vessels adrift at the wharves; but in the stream, as has been observed before, with good cables and anchors, no winds can injure you. Here you may be supplied with cordage, duck, spars, provisions, and water. Carpenters, pump, block, and sail makers, can be obtained, if required; and the port charges for vessels which put in for supplies only, is no more than 4d. per ton, light money, on foreign bottoms; but should you enter the custom-house, the duties become much higher. It is high water, full and change, at 8 o'clock; spring tides rise 8 feet, neaps 6, but a fresh breeze from the S. E. commonly brings on high water sooner, and causes an additional rise of 2 or 3 feet.

CAPE NEGRO HARBOR is named from Cape Negro, the eastern limit of an island which lies before its entrance; this Cape is remarkably high, rocky, and barren, bearing S. W. ½ S. distant 7 miles from Shelburne Lighthouse; this island is very low midway, and has the appearance of being two islands. There are two passages into the harbor, one to the eastward of the island, and the other to the westward of it; the former is much the better of the two, but this is rendered dangerous, on account of two sunken rocks which lie off its entrance; these are called the Gray Rocks and the Budget: the Gray Rock lies N. N. E. from the Cape, distant a full mile, and is situated nearly on the starboard side of the channel; some parts of these rocks are always visible, and serve as a mark for the harbor. The Budget is a blind rock of 6 feet, lying nearly mid-channel, and only a quarter of a mile from the island, having deep water round it. In the channel to the eastward of the Budget you will have 10, 12, and 14 fathoms, and the best direction to enter the harbor, will be to steer one-third from the rocks off the eastern point, until Shelburne Lighthouse is shut in, then you will be within the danger. There is excellent anchorage off the N. E. part of Negro Island, in from 6 to 4 fathoms, on a bottom of stiff mud. The northern part of the island presents a low shingly beach, from which a bar extends quite across to the eastern shore, over which are 15 feet at low water; above this bar it is navigable full 6 miles, having a smooth clayey bottom, with 3, 4, and 5 fathoms water.

The passage to the westward of Negro Island is somewhat intricate, encumbered with rocks and dangers, and should not be attempted except in cases of extreme emergency: in such circumstances, indecision or timidity might produce certain destruction; then the commander's post should be aloft, and if not possessing confidence himself, he should affect it. Captain Des Barres, says, "if coming from the westward, in hauling round Point Jeffery, to avoid the ledges, blind rocks, and shoals, extending easterly from the western shore, you should shape your course N. N. E. ½ N. towards the Cape, giving the Savage Rocks a berth of three cables' lengths, until you open Davis's Island, a sail's breadth off Point William; Davis's Island is the largest, and westernmost at the head of the harbor; run up in that direction, observing to keep clear of a sunken rock which lies E. S. E. from Point William, about 300 fathoms from the shore. Fishery Beach is bold-to."

To sail through the north-east passage, which is not so difficult, keep Gray's Rocks on board, and steer N. W. for Point John, until you see across the isthmus in the middle of Cape Negro Island, or until Shelburne Lighthouse is shut in, and having passed the Budget, from thence haul over to the westward, keeping along the shore about 2 cables' lengths from the island, to avoid the shoal, which extends half the distance over from Point John, towards the island; and when you have opened the small islands at the head of the bay shape your course N. N. W. to the anchoring ground, the bottom is mud and clay; along the N. E. side of Cape Negro Island, the anchorage is good stiff clay.

The River Clyde, which descends from a chain of lakes that extends E. N. E and W. S. W. a considerable distance in the interior, falls into the head of Negro Harbor, after a run of 28 miles.

**PORT LATOUR**, or **HALDIMAND**, is situated a little westward of Negro Harbor, being separated from it by a narrow peninsula; the extreme points which bound the entrance to the southward, are Point Jeffery, or Blanche Point, to the eastward, and Point Baccarro to the west; between and within there are several clusters of rocks, rendering the harbor unfit for any but small craft; and the tide leaves the head of the inlet dry in many places; the adjacent lands are barren, and the settlers are but few; nevertheless, as some vessels may be driven to seek shelter here, the following directions of Mr. Dés Barres may prove acceptable. "To sail into this port, coming from the westward, continue your course easterly, until you have Brehem Isle a ship's length open to the eastward of North Rocks: thence you may steer northerly for Isle George, and when you come up within the distance of two cables' lengths from its south end, incline to the westward in a direction with the western extremity of Pond Beach until you open Prospect House on the north side of the northernmost Mohawk Ledges, and then haul into anchorage in 3 fathoms, muddy bottom.

"Nearly midway between Baccarro Point and the South Ledge lies the Folly, a sunken rock, within which and the western shore is a channel of 6 fathoms. The Vulture, a dangerous breaker, lies S. W.  $\frac{1}{4}$  S. nearly two miles from Baccarro Point."

**BARRINGTON BAY**.—This is a spacious inlet, situated to the westward of Port Latour, and formed by Cape Sable Island, which lies in front of its entrance; there are two passages into it, that to the eastward is between Baccarro Point and Sable Island, being at its entrance three miles wide; that to the westward is not more than a mile broad; both are encumbered with numerous and extensive flats, narrowing the passages, and rendering the navigation dangerous; for although the channels may generally be discovered, by the waters appearing dark, yet it will require a leading wind to wind through to the anchorage, which is towards the head of the bay, and about one mile and a half below the town; here there are from 18 to 26 feet water. The passage to the northward and westward is used by small vessels only, and is not safe without a commanding breeze, as the tide of ebb is forced unnaturally through to the eastward, by the Bay of Fundy tide, at the rapidity of 3, 4, and sometimes 5 knots an hour; setting immediately upon the rocks which lie within it.

The Town of Barrington is situated at the north-eastern extremity of the bay. Vessels venturing into this bay by the eastern passage, must be very careful to avoid Baccarro Point, giving it a wide berth of full 2 miles on account of the Bantan, Shot Pouch, the Vulture, and other rocks which lie off it; the Vulture Rock is very dangerous, and lies W. S. W. from Baccarro Point, distant nearly 2 miles; the Bantan bears S. S. W. from the point about a similar distance, and from the Vulture S. E. almost one mile; they are both exceedingly dangerous.

**CAPE SABLE** is the south-eastern extremity of a small narrow island which is separated and distinct from Cape Sable Island; it is low and woody, but the Cape itself is a broken white cliff, apparently in a state of decomposition, and visible 4 or 5 leagues off; from this island spits of sand extend outward, both to the south-east and south-westward; the Eastern Ledge is called the Horse Shoe, and runs out  $2\frac{1}{2}$  miles S. E. by S.; the Western, or Cape Ledge, stretches to the S. W. about 3 miles. The tides, both flood and ebb, set directly across these ledges at the rate of 3 and sometimes 4 knots an hour; causing a strong break to a considerable distance, particularly when the wind is fresh; it will then often extend full 3 leagues out, shifting its direction with the tide, the flood carrying it to the westward and the ebb to the eastward, the former running a considerable time longer than the latter. This rippling, or breaking of the water, may be considered hazardous to pass through in a gale of wind, but there is not less than 8, 10, 12, and 20 fathoms, rocky ground.

It is high water at Cape Sable, full and change, at three quarters after 7 o'clock, and the spring tides rise 12 feet neap 6.

**BONNETTA COVE**.—To the north-westward of Cape Sable is a small island, called Green Island, to the N. East of which an inlet runs in to Cape Sable Island, forming Bonnetta Cove, where good anchorage may be found in 3 fathoms water; the entrance to it is narrow, and runs in between a spit and the island; this will be too difficult for a stranger to discover, but is frequented by the coasters and fishermen.

**FAVORITE COVE** is situated in the Western Channel, and about the middle of Cape Sable Island; here also small vessels may run in and anchor in 2 fathoms, behind a small islet which lies mid channel, at its entrance, affording a passage on either side, but that to the eastward is the best, and has the deeper water. With S. W. gales there is always good anchorage off the N. E. side of Cape Sable Island; but the Shag Harbor, which lies on the opposite side of the Western Channel, and bears N. N. W. from Bon-

netta C  
with it  
8 feet.

THE  
are only  
6 to 8  
rock ap  
mile, yo  
towards  
then less  
Shoal;  
will hav  
the Bant  
much di  
rect; its

From Sa

She  
Cap  
Cap

ICE.  
the 7th  
43° 13'

THE

ON th  
island at  
north side  
pendicul  
mile an  
At half-fl  
east and  
breeze. 7  
of the isla  
water, wh  
and 70 fa  
miles, the  
are more  
deepens  
and wind  
The qua  
stones; t  
black spe  
east bar  
in moder  
less than  
hence ve  
sometime

\* This c



netta Cove, is full of shoals, and must not be attempted, unless you are well acquainted with it. It is here high water, full and change, at 9 o'clock, spring tides 11 feet, neaps 8 feet.

**THE BRAZIL ROCK.**—This is a flat rock, covering a space of 10 yards, over which are only 8 and 9 feet at low water; a tail extends 90 or 100 yards from its base, having 6 to 8 fathoms water; the tide running strong over this, causes a ripple, and makes the rock appear larger than it really is. Southward of the rock, at the distance of about a mile, you will have 35 and 34 fathoms, then 30 and 22 as you approach nearer to it; but towards the Cape Sable shore the soundings are regular, from 19 to 15 fathoms, you will then lessen your water to 10 and 7 fathoms, when you will be at the edge of the Race-horse Shoal; to the northward of the Brazil Rock, in the direction of the Bantan Rock,\* you will have 16, 19, 15, 17, 16, 15, and 10 fathoms; with this latter depth you will be near the Bantan, and must tack to the westward. The exact position of this rock has been much disputed, but the place assigned to it by Mr. Des Barres, appears to be nearly correct; its latitude is  $43^{\circ} 24' 15''$  N. and longitude  $65^{\circ} 22'$  W.

*Magnetic Bearings and Distances between Halifax and Cape Sable.*

From Sambro Lighthouse to Cross Island Lunenburg, nearly West, .....	8½ leagues.
———— Cape La Have, .....	W. $\frac{3}{4}$ S. .... 12 do.
———— Liverpool Lighthouse, .....	W. by S. .... 17½ do.
———— Hope Island near Port Jolie, ..	W. S. W. $\frac{1}{4}$ W. .... 21 do.
———— Entrance of Port Shelburne, ...	W. S. W. .... 23 do.
———— Cape Negro, .....	W. S. W. a little westerly 31½ do.
———— Cape Sable, .....	W. S. W. $\frac{1}{4}$ W* .... 36 do.
———— Brazil Rock, .....	Nearly W. S. W. .... 34½ do.
Shelburne Lighthouse to Cape Negro, ....	S. W. $\frac{1}{4}$ S. .... 7 miles.
Cape Negro to the Brazil Rock, .....	S. W. $\frac{3}{4}$ S. .... 10 do.
Cape Sable to the Brazil Rock, .....	S. E. by E. .... 8½ do.

**ICE.**—H. M. packet brig Express fell in with two islands of ice on Sable Island Bank, the 7th July, 1836, in 45 fathoms water, estimated heights 180 and 150 feet. Latitude  $43^{\circ} 13'$  N. longitude  $25^{\circ} 17'$  W. Air  $46^{\circ}$ , water  $42^{\circ}$ .

## THE ISLE OF SABLE AND BANKS OF NOVA SCOTIA.

ON the days of the new and full moon, it is high water along the south shore of the island at half an hour after 8 o'clock, and it flows till half an hour past 10 o'clock on the north side, and till near 11 o'clock in the pond. Common spring tides rise seven feet perpendicular, and neap tides four. The flood sets in from the S. S. W. at the rate of half a mile an hour, but it alters its course, and increases its velocity, near the ends of the island. At half-flood it streams north, and south at half-ebb, with great swiftness, across the north-east and north-west bars; it is therefore dangerous to approach without a commanding breeze. The north-east bar runs out E. N. E. about four leagues from the eastern extremity of the island, all which is very shoal, having in a few places no more than 2, 3, or 4 fathoms water, whence it continues E. and E. by S. deepening gradually to 12, 15, and 18 fathoms water, at the distance of 8 or 10 leagues, and shaping to the S. and S. E. sloping gently to 60 and 70 fathoms water. To the northward and eastward it is very steep, and, in a run of 3 miles, the water will deepen to 130 fathoms. Abreast of the body of the island the soundings are more gradual. The shoal ground of the north-west bar shapes to the westward, and deepens gradually to 70 fathoms water, at the distance of 20 or 25 leagues from the isle, and winds easterly and southerly, until it meets the soundings off the north-east bar. The quality of the bottom in general, is very fine sand, with a few small transparent stones; to the northward, and close to the north-east bar, the sand is mixed with many black specks; but near the north-west bar, the sand has a greenish color. The north-east bar breaks in bad weather, at the distance of 8 and 10 leagues from the island; but in moderate weather, a ship may cross it at 5 leagues distance, with great safety, in no less than 8 or 9 fathoms water; and, if the weather be clear, the island may be seen hence very distinctly from a boat. The north-west bar breaks, in bad weather, at 7 and sometimes 8 miles from the island; but when the sea is smooth, ships may cross it

\* This course cannot be sailed upon account of the intervention of the land.



within the distance of 4 miles, in 7 fathoms water.—These bars are thus described by Mr. Des Barres: but repeated storms, and the violence of the sea, may, in course of years, have considerably altered their form and extent.

Along the north and south sides of the island are many spits of sand, nearly parallel with and within a mile from the shore. Vessels may anchor on the north side of the island, between the spits, and not be liable to be driven off by southerly winds. On the south side, it is boldest off the body of the island, having 10 or 12 fathoms water, within a mile of the shore; but towards the bar it is more shoal, and dangerous to approach; for the currents, which are uncertain, are, in a great degree, influenced by the winds which have preceded. The surf beats continually on the shore, and in calm weather, is heard several leagues off. Landing on this island, with boats, is practicable on the north side after a continuance of good weather only. The whole island is composed of white sand, much coarser than any of the soundings about it, and intermixed with small transparent stones. Its face is very broken, and hove up in little hills, knobs, and cliffs, wildly heaped together, within which are hollows and ponds of fresh water, the skirts of which abound with cranberries the whole year, and with blueberries, juniper, &c. in their season; as also with ducks, snipes, and other birds. This sandy island affords great plenty of beach grass, wild peas, and other herbage, for the support of the horses, cows, hogs, &c. which are running wild upon it. It grows no trees; but abundance of wreck and drift wood may be picked up along the shore for fuel. Strong northerly winds shift the spits of sand, and often even choke up the entrance of the pond which is on the South side of the island. In this pond are prodigious numbers of seals, and some flat-fish, eels, &c. and on the south-west side, lies a bed of remarkably large muscles and clams. The south shore is, between the cliffs, so low, that the sea breaks quite over in many places, when the wind blows on the island. The Ram's Head is the highest hill on this island; it has a steep cliff on the north-west, and falls gently to the south-east. The naked Sand-hills are 146 feet in perpendicular height, above the level of high water mark, and always appear very white. Mount Knight is in the shape of a pyramid, and situated in a hollow, between two steep cliffs. Mount Luttrell is a remarkable hummock on the top of a large swelling in the land. Gracia Hill is a knob at the top of a cliff, the height of which is 126 feet perpendicular, above high water mark. The Vale of Misery is also remarkable, as is Smith's Flag-Staff, a large hill, with a regular ascent every way. From the offing, the south side of the island appears like a long ridge of sandy cliffs, lessening towards the west end, which is very low.

Ship masters are too ready to abandon their vessels when stranded on the shores of this island: in moderate weather an immediate attempt should be made to get out an anchor; for, as the sand is soft and moveable, it will often happen that a vessel can be got off at once, which in a few hours would be totally lost: when the surf is so smooth as to permit landing, it is generally smooth enough to carry out an anchor. The British barque *Tottenham*, in 1832, got on the N. W. bar; the crew and passengers landed, and in 11 hours she was discovered to be afloat, and all hands went on board and succeeded in getting clear. The ship *Eagle*, of New York, with a very valuable cargo, got on shore in August, 1835, on the S. E. part of the island; after being on shore 4 or 5 days she floated off, having very little water in her, and brought up a mile further to the eastward, where she was finally lost.

At the present time, there are three houses on the Isle of Sable, one on each extremity, and one near the centre of the island, in which individuals reside, who are employed by the Provincial Government of Nova Scotia, to assist any vessels which may be wrecked on these shores. Adjoining the house at the west end is a garden, and a piece of cultivated land, the only spot of the kind on the island, where vegetables and a considerable quantity of hay are annually produced.

As when a vessel is on shore in a fog, it is of the utmost importance to ascertain her true position, in order to save the ship or the lives of those on board, the following directions should be attended to:

If breakers are seen to extend in a direction N. W. and S. E. you are on the N. W. bar.

If breakers are seen to extend W. S. W. and E. N. E. you are on the N. E. bar.

If breakers are seen to the northward ahead, and extending from east to west, you are on the south side of the island.

If breakers are seen to the southward ahead, and extending from east to west, you are on the north side of the island.

The eastern end of this island is in 43° 59' N. latitude, longitude 59° 48' W.: the western end is in 43° 57' N. lat., long. 60° 14' W.

The Nova Scotia Banks extend nearly 70 leagues, in a westerly direction. From the Isle of Sable, they are from 20 to 25 leagues wide, and their inner edges are from 14 to 18 leagues off-shore. They are intersected by narrow winding channels, (the bottom of

which is  
ral anal  
ly from  
proceed  
extremi  
ter: Ca  
The  
E. from  
is near  
in 16 at  
way to  
This  
into 90  
REM  
Scotian  
W. are  
not stan  
no mea  
of the  
pectedly  
E. wind  
The  
mer; in  
nearer,  
ly clear

THE  
AN  
THI

REM  
ern coas  
the dang  
lantic O  
environ  
ficulties  
tention  
ous app  
tion wou  
qualifica  
have eve

"It is  
Bay of  
the plac  
although  
age, on  
the best

In or  
future, I  
the dee  
mediate  
equippe  
Ocean, I  
neglect  
prevent  
most ca

TIDE  
of the t

which is mud,) running N. W. and S. E. Between these banks and the shore, are several small inner banks, with deep water and muddy bottom. The water deepens regularly from the Isle of Sable, to the distance of 22 leagues, in 50 fathoms, fine gravel; thence proceeding westward, the gravel becomes coarser; continuing westward to the western extremity of the banks, the soundings are rocky, and shoalen to 18 and 15 fathoms water: Cape Sable bearing N. by W. distant 15 leagues.

The south-west extremity of Banquereau, lies seventeen leagues E. N. E. one half E. from the east end of the Isle of Sable. This bank extends E. by N. 35 leagues, and is near 8 leagues in width; its shoalest part is about 5 leagues from its eastern extremity, in 16 and 18 fathoms water, slimy sand and clams: whence it deepens regularly every way to 60 and 70 fathoms, towards the edges of the bank.

This bank is steep to; and from its soundings on the north side, you fall immediately into 90 or 100 fathoms water, black mud; and, on the south side, into 120 fathoms.

REMARKS.—It may be observed, generally, that the soundings all along the Nova Scotian Coast, between Cape Canso on the E. N. E. and Cape Sable to the W. S. W. are very irregular; from 25 to 40 and 50 fathoms; therefore in foggy weather, do not stand nearer in shore than 35 fathoms, lest you fall upon some of the ledges. By no means make too bold with the shore in such weather, unless you are sure of the part of the coast you are on; for you may, otherwise, when bound for Halifax, fall unexpectedly into Mahone or Mecklenberg Bays, and thus be caught and endangered by a S. E. wind.

The weather on the coast is frequently foggy in the spring and some part of the summer; in particular at the distance of 4 or 5 leagues from the shores; but on approaching nearer, the weather is found more clear; and, with the wind from the land, it is perfectly clear and pleasant.

## THE WEST AND NORTHERN COASTS OF NOVA SCOTIA, AND THE COAST OF NEW BRUNSWICK, INCLUDING THE BAY OF FUNDY, WITH MANAN ISLANDS, &c.

REMARKS.—Whoever examines and well considers the situation of the south western coast of Nova Scotia, the Bay of Fundy, and Manan Islands, will readily perceive the dangers attendant upon the navigation of its harbors, its natural exposure to the Atlantic Ocean the variability of its tides and winds, and the many rocks with which it is environed. These, therefore, must be expected to involve the mariner in occasional difficulties, which will call forth his utmost energies, and require no common share of attention to surmount; yet, although the loss of vessels in these parts fully justify a perilous apprehension, there are few obstacles which a moderate exercise of skill and resolution would not have been able to overcome; and we fear it is more to the want of these qualifications in the navigators, than to the dangers of the navigation, that such losses have ever occurred.

"It is essential," says Mr. Lockwood, "to the safety of those who are navigating the Bay of Fundy, that it should be clearly understood," and in cases of necessity, many are the places of safety to which vessels might resort, even without the advantage of a pilot; although no man would attempt to justify the economy of saving the expense of pilotage, on a coast like this, where currents, fogs, and changes of weather may confound the best judgment.

In order to lessen these accidents, if not totally to prevent such fatal occurrences in future, let the mariner be fully convinced of the necessity of frequently sounding with the deep-sea lead, and see the expediency of having his anchors and cables fit for immediate use; this cannot be too strongly impressed upon his mind, for vessels well equipped and perfect in gear, with their anchors stowed as in the middle of the Atlantic Ocean, have been here wrecked, in moderate weather, and so frequently, that such gross neglect cannot be too much reprobated; such serious losses will, we trust, be hereafter prevented, more especially as it is so dependant upon the mariner himself, and may be in most cases, remedied by only sounding in time, and keeping the lead in continual action.

TIDES.—Another subject most particularly essential to the mariner, is a knowledge of the tides; this we recommend seriously to his attention.

## CAPE SABLE TO BRIER'S ISLAND, ON WHICH IS A LIGHTHOUSE.

**THE COASTS, ISLANDS, &c.**—Before we give a description of the main land, from Cape Sable to the entrance of the Bay of Fundy, it may be proper to notice the islands and rocks which lie adjacent and to the westward of Cape Sable; these are the Blonde Rock, the Seal, (on which is a lighthouse) and Mud Islands; the Tusket Islands, the Grannet Rock, and Green Island, &c. The Seal Islands southernmost point bears from Cape Sable nearly W. N. W.  $\frac{1}{2}$  W. distant 16 miles, being somewhat more than two miles in length from North to South. Its southern part is covered with scrubby trees, elevated about thirty feet above the sea; to the southward of this part, distant two miles and seven-tenths, is a rock uncovered at low water called the Blonde, from a vessel that in 1777 was wrecked upon it; round this rock are 7, 9, and 10 fathoms water. About a mile to the westward of the Blonde are very heavy and dangerous overfalls, having a very alarming appearance. The ship *Waterloo*, in passing between the Blonde Rock and Seal Island, struck twice upon a rocky shoal, with only eighteen feet water over it, and thereby knocked off her rudder; this was supposed to be a part of the ledge which runs off to the southward of the Seal Island. The Blonde Rock is particularly dangerous, as the ebb tide sets so strongly towards it; and from the lowness of the Seal Islands you are so likely to be deceived, even in fine weather. The tide also runs with great rapidity past the Seal and Mud Islands, which occasions the sea to break over the shoals in their vicinity, making them appear more extensive than perhaps they really are. In sailing, therefore, between the Seal Island and the Mud Islands, large vessels should always keep one mile off the latter, by which they will avoid the overfalls in 3 fathoms. Off the western part of the Seal Island, distant one mile, lie two small rocky islets, called the Devil's Limb; and the Limb's Limb; the Devil's Limb is visible at all times, and the Limb's Limb is only seen at half tide. The smoothest anchorage is midway between these and Seal Island in  $3\frac{1}{2}$  or 4 fathoms, clear sand; wild fowl and fish are here in abundance. The fishermen resort to this island for wood and water; the former they obtain from wrecks, the latter from a pond near the centre of the island.

The Mud Islands, called also the North Seals, are 5 or 6 low ragged islands, the largest of which lies N. E. by N.  $3\frac{1}{2}$  miles from the Southern Seal Island; it is one mile and a quarter long, and off its southern point lies the Noddy, a little low islet; to the southward of which are overfalls of eighteen feet; large vessels, in passing between Seal and Mud Island, should be careful to borrow within a mile of Seal Island, for these overfalls extend full three-quarters of a mile from Noddy Islet. To this islet the petrels, or Mother Cary's chickens, annually resort in great quantities to hatch their young, flitting about in astonishing numbers. Nearly N. W. by N. distant two miles from the largest Mud Island, is a ridge of rocks, called the Soldier's Ledge; it is commonly uncovered at half ebb. The course from abreast of Cape Sable to pass between Seal and Mud Islands, is N. W. by W. you will meet with some overfalls in this direction, but no danger.

**Tusket Bald Islands** are a cluster of islands lying to the northward of the Mud Islands and to the south-westward of the entrance of the Tusket River; some of them are of considerable dimensions, and there are many shoals and dangers among them, so that although there may be navigable channels between, no stranger should attempt these passages. In the channel which separates the Tusket and Mud Islands, is a rocky shoal, called by Des Barres the Acteon; it lies N. N. W. distant 4 miles from the largest Mud Island, but Mr. Lockwood places it one mile and a half further off; nevertheless, these are generally supposed to be the same dangerous shoal, although its position does not seem to have been exactly determined; it appears to have from 2 to 4 fathoms over it, and therefore must be carefully watched for and guarded against by those who should venture through this channel.

**TUSKET RIVER** runs in to the north-eastward of the Tusket Islands, and is one of several inlets that are navigable on this part of the coast; it has several settlements, on its banks, but at present it is little known or frequented.

**PUBNICO HARBOR** is, according to Mr. Lockwood's account, "an excellent ship harbor, easy of access, and well situated for vessels bound for the Bay of Fundy, and distressed for either shelter or supplies. Its entrance is distant from the south end of Seal Island 12 or 13 miles, from which it bears N. E.  $\frac{1}{2}$  E. the depths of water between them being from 16 to 20 fathoms, and from thence to 12 and 7 fathoms up so far as the beach, which is the proper place for strangers to anchor. Above this beach, on the western side, is a ledge, which becomes partly dry at low water. About 2 or 3 miles, on the starboard shore, before you arrive at the entrance to Pubnico is St. John's Island, under the northern side of which is good shelter in S. easterly gales; and small vessels fre-

quently lie through the Cockewit, partly sho-

From the to the south avoid the Having passed your passage distant from 36 feet above birds; above which is been formed placed this

**GREENE** there is a this reef a fathoms. in the fair tricate, be derately h this harbor called the and N. N fathoms h Jebogue H water off

**CAPE** having two these must both. The a remarkable Head N.

**YARM** it the safe Island, given encounter their count will meet out shoal from which miles; y bor's move eastern s ceed mid under its water from which is cent well

From Mary to Cape F the Trin

**THE** miles; i feet; ar ther off

**THE** three-fou tides; the St. Mar fathoms their vic

Vessel

## Lighthouse.

the main land, to notice the these are the Tusk Islands, at point bears at more than with scrubby rt, distant two from a vessel ater. About falls, having a Blonde Rock et water over of the ledge ck is particu- lowness of The tide also sea to break perhaps they ds, large ves- overfalls in 3 small rocky visible at all orage is mid- w and fish ater; the for- island.

s, the largest e mile and a o the south- between Seal r these over- petrels, or- young, slit- les from the mmonly un- een Seal and ction, but no

the Mud Isl- of them are hem, so that tempt these rocky shoal, largest Mud neless, these on does not oms over it, who should

, and is one settlements,

cellent ship dy, and dis- end of Seal tween them s the beach, the western iles, on the land, under vessels fre-

quently lie round the beach which forms its eastern part; but coasters commonly pass through the inner channel, within St. John's Mutton, and Bonne Portage Islands, by Cockewit, and thence towards Harrington Bay by Shag Harbor; but these places are partly shoal, and totally unfitted for large vessels.

From the entrance to Pubnico a W. N. W.  $\frac{1}{2}$  W. course for 4 leagues, will lead clear to the southward of the Tusk Islands, but in this route you must be very careful to avoid the Soldier's Ledge and the Acton, both of which have been already described. Having passed to the westward of the Mud and Tusk Islands, you will encounter, in your passage to the northward, the Gannet Rock, which lies N. W. by W. nearly 6 miles distant from the Southern Bald Island, and S.  $\frac{1}{2}$  W. 10 miles from Cape Fourchu; it is 36 feet above the surface of the water, and always appears whitened by the dung of birds: about two miles to the south-westward of the Gannet is the Opposum's Ledge, which is visible at half tide, and appears to have endangered the lives of many, having been formerly represented to lie 4 miles W. by N. from the Gannet; Des Barres has placed this danger in latitude  $43^{\circ} 40' 40''$  and longitude  $66^{\circ} 9'$ .

GREEN ISLAND lies N. N. E.  $\frac{3}{4}$  N. distant  $3\frac{1}{2}$  miles from the Gannet Rock Light; there is a reef runs out from this island to the S. Westward almost  $\frac{2}{3}$  of a mile; round this reef are 6 and 5 fathoms water, and between it and the Gannet Rock from 12 to 17 fathoms. West of Green Island, about  $1\frac{1}{2}$  mile, is also a sunken ledge; it lies directly in the fair way of the channel to the Little Harbor of Jebogue, which is shoal and intricate, being the common resort of fisherman and coasters; the lands adjacent are moderately high, and are both well cultivated and settled. Should a stranger venture for this harbor, he must not only avoid the dangers already described, but also a rocky shoal, called the Dragon, which is situated S. W. Southerly a full mile from Jebogue Head, and N. N. E. one mile and three-quarters from Green Island; there are 8, 10, and 12 fathoms between the Dragon and Green Island, and 5, 6, and 7 fathoms between it and Jebogue Head; there is also a knoll of 3 fathoms at the entrance of the harbor, and shoal water off its eastern side.

CAPE FOURCHU, or the Forked Cape, so called from the island which forms it, having two narrow prongs running out to the southward, but the inlet formed between these must not be mistaken for Yarmouth Harbor, which lies to the eastward of them both. This Cape, according to the best authorities, lies in latitude  $43^{\circ} 52' 30''$ , and forms a remarkable object in these parts, being rocky, high, and barren; it bears from Jebogue Head N. N. W.  $\frac{3}{4}$  N. distant  $4\frac{1}{2}$  miles.

YARMOUTH.—Vessels intending to run for Fourchu or Yarmouth Harbor, will find it the safest way to proceed to the westward of Seal Island, the Gannet Rock, and Green Island, giving the Gannet a berth of about two miles; they will then have no danger to encounter, but from 20 to 30 fathoms water all the way. Having passed Green Island, their course towards Yarmouth Harbor will be about N. N. E.  $\frac{1}{4}$  N. in this passage they will meet with the Bagshot Rock, which dries at low water, and is dangerous, running out shoal full half a mile to the southward; it bears from Cape Jebogue nearly N. W. from which it is distant almost  $2\frac{1}{2}$  miles, and from Cape Fourchu S. by W. almost  $2\frac{1}{2}$  miles; you may pass on either side of this rock, and run on N. by E.  $\frac{1}{4}$  E. for the harbor's mouth; this is considered a safe but small harbor; the fair way is to follow the eastern shore until you reach the eastern point; this you are to give a berth, and proceed mid-channel; you will readily perceive the isthmus, with a battery upon it, and under its lee, to the northward, is the anchorage; the ground is good, and the depth of water from 5 to 6 fathoms. About a mile above the anchorage is the town of Yarmouth, which is numerously peopled, the houses large, though straggling, the grounds adjacent well cultivated, and the circumstances of the inhabitants generally good.

From Cape Fourchu to Cape Mary the main land extends N. by W. and from Cape Mary to the Lighthouse on Brier's Island is N. N. W. 13 miles. Almost opposite to Cape Fourchu is the Lurcher's Rocky Shoal, and between that and Cape St. Mary is the Trinity Ledge, and these are the only dangers in the passage.

THE LURCHER ROCK lies nearly W. N. W. from Cape Fourchu, distant 13 miles; it covers a spot of about 3 acres of shoal ground, the least water over which is 12 feet; around the edge of the shallow water are 10, 11, and 12 fathoms, and a little further off from 20 to 30 fathoms.

THE TRINITY LEDGE comprehends a smaller space than the Lurcher, about three-fourths of an acre, having the tops of three small rocks showing themselves at low tides; this danger bears from Cape Fourchu N. by W. distant 14 miles, and from Cape St. Mary S. W.  $\frac{3}{4}$  W.  $6\frac{1}{2}$  miles; the depth of water to a mile round it is from 12 to 15 fathoms. The stream runs very strongly over these two dangers, but the anchorages in their vicinity are tolerably good for a tide.

Vessels coming round Cape Sable, and intending to take the Tusk Passages, may



steer N. W. by N. and proceed through either of the channels which have been described before, as best suits their convenience, or else proceed to the southward of Seal Island for about 35 miles, passing at the distance of 20 miles to the westward of Seal Island; thus the Bay of Fundy will be open, and their course up N. N. W. This will carry them outside of the Lurcher, but the tide will make one point difference in this course, and it sets S. E. and N. W. through the channels of Mud and Tusket Islands, and near the Manan Ledges, the ebb running W. S. W. and the flood E. N. E. at the rate of 4 knots an hour.

From the Seal Islands up to Cape St. Mary, the soundings extend full 20 and 30 leagues off the land westward of Brier's Island Light, and near the Manan Ledges are 60, 80, and 100 fathoms at 3 and 4 miles distance; therefore the lead should always be kept going.

#### BRIER'S ISLAND, AT THE ENTRANCE TO THE BAY OF FUNDY, TO CHIGNECTO BAY.

**BRIER'S ISLAND** lies at the S. W. entrance of St. Mary's Bay; it is 4 miles long and  $1\frac{1}{2}$  mile broad; on its western side stands a lighthouse, *ill constructed and badly lighted*; the mariner, therefore, cannot place his dependence upon seeing it, which is the more to be lamented, on account of the dangers which surround it. In advancing from the westward towards the island, the tide ripples strongly, even in 33 and 45 fathoms, when you are at the distance of 8 or 10 miles off the island. There is a long and narrow reef runs out S. W. from the S. Eastern part of the island, full two miles, some parts of which are visible, and called the Black Rock; in the same direction to the S. W. is a small spot of 3 fathoms; this lies about  $1\frac{1}{4}$  mile from the extremity of the reefs; between the knoll and reef, and also around the knoll, there are from 15 to 34 fathoms: vessels, therefore, going round to the southward of Brier's Island must always give it a wide berth. About 3 miles N. W.  $\frac{1}{4}$  W. from the northern end of the island lies the N. W. Ledge of 10 feet; it is small and dangerous: nearly S. W. three-quarters of a mile from this, is Betson's Ledge, and between these two ledges and the island are two others, said also to be dangerous, with deep channels between them, but the exact situations of these are not clearly known; it will therefore be particularly dangerous for the mariner to approach nearer to the northern side of this island than four or five miles.

**LONG ISLAND** is separated from Brier's Island by a narrow channel, called the Grand Passage, in which are from 5 to 15 fathoms water; the island runs in a N. E. and S. W. direction, being nearly 10 miles long, and about  $1\frac{1}{2}$  mile broad; its coasts are almost straight, and at its further end is the Petit Passage, dividing it from a narrow neck of land which continues so far as the Gut of Annapolis; thus Brier's Island, Long Island, and this peninsula, form the northern shores of

**ST. MARY'S BAY.**—While from Cape St. Mary, upwards into the bay, the southern shore is low and runs out with sandy flats, in some places almost so far as three-quarters of a mile; the opposite or northern shore, is constituted of high cliffs, having deep water close under them. Nearly mid-channel, and full two-thirds up the bay, is a rocky bank, with 4, 5, and 6 fathoms over it, whilst on each side of it are channels of 12 and 15 fathoms, muddy ground. Far up the bay, on the southern shores, is the River Sisibou, the entrance to which is shoal, with a depth of only 2 fathoms water. At the further end of St. Mary's Bay, is an extensive sandy beach, on entering which you will lessen your depth from 4, 5, and 6 fathoms to 12 feet, and should you advance, it will become more shallow. On the north side, and nearly opposite to Sisibou River, is Sandy Cove, where vessels, when it comes on to blow hard, may run aground on a bottom of soft mud, and lie sheltered from all winds.

**GRAND PASSAGE.**—We have already stated that this channel runs in between Brier's and Long Islands; its southern entrance bearing North, distant 29 miles from Cape Fourchu, and N. by W. 12 miles from Cape St. Mary; in running for it, from abreast of Cape St. Mary, you will have no impediment whatever, but a depth of from 14 to 30 fathoms; at the entrance of the passage is 18 fathoms mid-channel, and having advanced within you will perceive Billy Islet; this may be left on either side, although Mr. Des Barres says the western channel is the best and widest; here, a little to the northward of the island, is one of the safest and best harbors in the vicinity; from hence to the northward are 4, 5, 6, and 7 fathoms; following the shore of Brier's Island, opposite its northern point, the water deepens to 13 and 14 fathoms; you are then clear of the Grand Passage, and may borrow towards Long Island, steering N. Easterly, or N. E. by N. into the Bay of Fundy.

**PETIT PASSAGE** lies at the further extremity of Long Island, and is the channel which separates that island from the main. It is situated about 3 leagues to the north-

eastward  
are bold  
course,  
ern ent  
anchor  
rapidly

ANN  
polis G  
which  
unbrok  
where  
and ste  
or a mi  
way; a  
Prim,  
latitude  
Gut is  
with th  
tide wi  
her boy  
upon I  
sea, an  
the fat  
land n  
Point  
War R  
The en  
it the  
up to  
mile of  
until th  
up mid

In ac  
high la  
ly and  
great f  
western

ANN  
the bay  
a few r  
which  
Cape S  
Island,  
Cape I  
the cu  
passed  
ments  
merca  
able n  
banks  
comm  
Split  
freque  
Partri  
necess  
of the  
vessel  
stream  
round  
ing its  
river

In  
bearin  
chan  
feet n  
will b



been described  
of Seal Island  
of Seal Island;  
This will carry  
in this course,  
lands, and near  
at the rate of 4

full 20 and 30  
han Ledges are  
ould always be

# FUNDY,

is 4 miles long  
and badly light-  
ch is the more to  
from the west-  
oms, when you  
arrow reef runs  
parts of which  
W. is a small  
etween the knoll  
sels, therefore,  
berth. About  
Ledge of 10  
in this, is Bet-  
ers, said also to  
of these are not  
to approach

nel, called the  
in a N. E. and  
s coasts are al-  
a narrow neck  
and, Long Isl-

ay, the south-  
o far as three-  
h cliffs, having  
up the bay, is a  
channels of 12  
s, is the River  
water. At the  
which you will  
vance, it will  
ibou River, is  
ound on a bot-

us in between  
29 miles from  
ng for it, from  
depth of from  
el, and having  
side, although  
a little to the  
y; from hence  
Brier's Island,  
are then clear  
N. Easterly, or

is the channel  
to the north-

eastward of the Grand Passage, and is 280 fathoms wide in its narrowest part: its shores are bold to, and there is from 20 to 30 fathoms of water within it; a N. N. E.  $\frac{1}{2}$  Northerly course, from abreast of Cape St. Mary, will carry you right through it. Near its northern entrance, on the western side, is Eddy Cove, a very convenient place for vessels to anchor in, for here they may ride out of the stream of tide, which commonly runs so rapidly, that without a fresh leading wind, no ship could possibly stem it.

**ANNAPOLIS GUT.**—Pursuing the coast along shore from Brier's Island to Annapolis Gut, it has very few curvatures; the shore is bound with high rocky cliffs, above which a range of hills rises gradually to a considerable height; their summits appear unbroken, except at the Grand and Petit Passages, at Sandy Cove, and Gulliver's Hole, where they sink down in valleys, and near the Gut, where they terminate by an abrupt and steep declivity. The mariner, in navigating this coast, will by keeping about a mile or a mile and a half from the land, have 50, 40, and not less than 30 fathoms water all the way; and when at the entrance of the Gut,  $1\frac{1}{2}$  mile distant from the lighthouse on Point Prim, he will find the latter depth. The Gut of Annapolis, says Mr. Des Barres, lies in latitude  $44^{\circ} 45' 30''$  N. and longitude  $65^{\circ} 46' 30''$  W. The shore on both sides of the Gut is iron bound for several leagues; the stream of ebb and flood sets through the Gut with the velocity of 5 knots an hour, causing various eddies and whirlpools, but the truest tide will be found off the eastern side, which is so bold to approach that a ship may rub her bowsprit against the cliffs, and yet be in 10 fathoms water. There is a lighthouse upon Point Prim, the light from which is exhibited from a window 120 feet above the sea, and is an object of pitiful and useless economy; but it may perhaps serve to prevent the fatal error of mistaking the real entrance of the Gut from Gulliver's Hole, which the land much resembles, but which the latter has no such distinguishing building upon. Point Prim runs off shoal about 30 fathoms, and off the eastern entrance is the Man of War Rock: it lies about a cable's length from the land, and has no channel within it. The entrance to the Gut is very narrow, but keep mid-channel, and after you get within it the harbor widens, and ships can anchor on the east or west side of the basin, or run up to Goat's Island, if the latter, they should observe that when they get within half a mile of the island, they must stretch two thirds of the way towards the larboard shore, until they are past the island, which is shoal all round, and from thence they can steer up mid-channel towards the town.

In addition to the above, Mr. Lockwood observes, "That the abrupt precipices of the high lands which form the Gut, cause those gusts of wind which rush down so suddenly and so violently from the mountains. The tide also hurries your vessel through with great force. At the entrance there is no anchorage except close in shore, near the outer western point; in some places the depth is from 40 to 80 fathoms."

**ANNAPOLIS TO THE BASIN OF MINES.**—From the Gut of Annapolis up the bay to Cape Split, the coast continues straight, and nearly in the same direction, with a few rocky cliffs near the Gut, or narrows, and many banks of red earth under high lands, which appear very even. In the channel or narrows leading into the Basin of Mines, from Cape Split to Cape Blownedown, and from Cape D'Or on the north side, to Partridge Island, the land rises almost perpendicularly from the shore to a very great height. Between Cape Blownedown and Partridge Island, there is a great depth of water, and the stream of the current, even at the time of neap tides, does not run less than 5 or 6 fathoms. Having passed Cape Blownedown, a wide space opens to the southward, leading to the settlements of Cornwallis, Horton, Falmouth, and Windsor, &c. these are now rising into great mercantile consequence, and abound in mines of coal, plaster, limestone, and other valuable minerals. While to the eastward the river extends to Cobequid Bay, having on its banks the towns of Londonderry, Truro, and Onslow, this latter place forming a direct communication with the Bay of Tatmagouche in the Gulf of St. Lawrence. Off Cape Split there are considerable whirlpools, which, with spring tides, are very dangerous, and frequently run 9 knots an hour. Should a vessel be at anchor between Cape Sharp and Partridge Island, and you should be desirous of proceeding to Windsor River, it will be necessary to get under weigh two hours before low water, in order to get into the stream of the Windsor tide on the southern shore; otherwise, without a commanding breeze, a vessel would run the hazard of being carried up with the Cobequid tide, which is the main stream, and runs very strong, both with flood and ebb; while the Windsor tide turns off round Cape Blownedown to the southward, and is then divided again, one part continuing its course up to Windsor, and the other forming the Cornwallis tide, running up the river of that name.

In sailing up Windsor River, the house on Horton Bluff should be kept in a south bearing, and the gap in the Parsborough River north; this will carry you through the channel between the flats, which cannot be passed at low water by a vessel drawing 15 feet much before half tide. Off Horton Bluff the ground is loose and slaty, and a ship will be likely to drag her anchors, with a strong breeze, particularly at full and change;

therefore it might, perhaps, be better for men of war to moor across the stream, and full one third from the Bluff.

**HAUTE ISLAND.**—This island is situated at the entrance of the Mine's Channel, and is not  $1\frac{1}{2}$  mile in length, and about half a mile broad; it bears from Cape Chignecto S. W. distant 4 miles: the channel on either side is good; that between it and the Cape has 14, 20, and 22 fathoms water in it, and that between Haute and Jolyffe Head from 20 to 40 fathoms; it forms a prominent and very remarkable object, from the height and steepness of its rocky cliffs, which, in a most singular manner seem to overhang its western side; there is, however, a fair landing at its eastern end, and anchorage half a mile off in 18 fathoms, with the low point bearing about N. E. by N. here also is a stream of fresh water running into the sea. Cape D'Or and Cape Chignecto are high lands, with very steep cliffs of rocks and red earth, and deep water close under them. You have nearly the same kind of shore to the head of Chignecto Bay, where very extensive flats of mud and quicksand are left dry at low water. The tides come in a bore, rushing in with great rapidity, and are known to rise, at the equinoxes, from 60 to 70 feet perpendicular.

**CHIGNECTO BAY** runs up E. N. E. and may be considered to be the north-eastern branch of the Bay of Fundy; it is divided from the Mine's Channel by the peninsula, of which Cape Chignecto is the western extremity: having advanced about 12 or 13 miles within it, you will see a point on the larboard or northern shore running out to seaward, this is called Cape Enrage or Enraged Cape; 11 miles beyond which it divides into two branches, the one leading to Cumberland Basin, and by the River Missequash to Verte Bay, in the Gulf of St. Lawrence, and now becoming a place of very considerable commerce; the other running northerly, and taking the name of the Petcuadiac Bay; these parts, like the Basin of Mines, are fast rising into consequence, and becoming seats of numerous settlements. The Cumberland Branch is navigable to within 10 miles of Verte Bay; and it is remarkable that when the rise of the tide in Cumberland Basin is 60 feet that in Verte Bay will only rise 8 feet. The River of Missequash, which runs across the isthmus, is the present boundary between the provinces of Nova Scotia and New Brunswick.

#### CHIGNECTO BAY TO THE MANAN ISLANDS, AND PASSAMAQUODDY BAY.

**THE NORTH COAST OF THE BAY OF FUNDY**, from Cape Enraged, to Quaco, in the township of St. Martin's, is, at present, but thinly inhabited, and continues to be so as far as St. John's: the land is good, but much broken with steep valleys; the weather is generally humid, the winds boisterous and changeable, and the intervals of sunshine limited and evanescent: but from Quaco to St. Johns the interior hills rise in easy inequalities; the ravines of the cliffs are deep and gloomy, and the indentations frequently have beaches: at Black River, which is about 12 miles west of Quaco, is a safe inlet for a small vessel, although it is dry from half-tide.

**QUACO LIGHT** is on a small rock off Quaco Head, W.  $\frac{1}{2}$  S. from St. Martin's Head; it is a revolving light, time of revolution 30 seconds.

**QUACO LEDGE.**—This is a dangerous gravelly shoal, situated about 12 miles S.  $\frac{1}{2}$  E. from Quaco, and W. by N. distant 11 miles from Haute Island; it extends N. W. by N. and S. E. by S. about  $3\frac{1}{2}$  miles, and is half a mile broad; vessels have frequently grounded upon this bank; there are several irregular patches of rocks lying off its N. E. side; the ledge shows itself at half tide, and dries for about 100 yards, having but 12 feet water over it with common tides; half a mile to the N. E. the eddies with the flood tides are strong and numerous, the ship's head going nearly round the compass in the space of half an hour; the ebb is a true tide, and sets in a W. S. W. direction towards the ledge; the soundings are from 7 to 14 fathoms, at about two cables' lengths all the way round, but they shoal more gradually from the N. E.

The night tides here, and generally throughout the bay, are highest: at St. John's they are so during the summer, but the contrary during the winter months, or between the equinoxes. The mark to go clear to the southward of the Quaco Ledge is Cape D'Or on with the south side of the Island Haute.

**ST. JOHN'S HARBOR.**—The entrance to this harbor bears from the Gut of Annapolis about N.  $\frac{1}{2}$  W. distant 11 leagues: it is distinguished by a lighthouse which stands on Partridge Island, after mentioned. Vessels coming from seaward, and making for this harbor, should, so soon as ever they can well discern the lighthouse, make their signal for a pilot; but if unable to succeed in reaching the harbor that tide, then endeavor to run in between Megegenes Island and the main, going either on the south or on the north side of this island, in doing which you will no where have less than 4, 5, and

6 fathoms  
age, by  
Island,  
TH  
pect, a  
two mi  
harbor  
tern is  
ground  
al from  
land ha  
to 22 f  
fixed o  
water c  
and bel  
gales u  
they lie  
injury,  
Vess

have pa  
Meogen  
sailing  
them, i  
ward of  
edge ov  
St. Joh  
con at t  
the blo  
situated  
where th  
in the st  
The flo  
the Bay  
Shou  
to atten  
bar; as  
at low w  
snow is  
will not  
"The

ships to  
100 ton  
tides 25  
12 feet a  
they are  
ning of  
impassa

The f  
80 yards  
in such  
sea. A  
two mile  
Next to  
long, wh  
serpenti  
stone, a  
tivated.  
and in a

In the  
dissolving  
as to inv

In au  
the begi  
mulates  
out to s

6 fathoms water, with a bottom of sand and mud. Here you will obtain the best anchorage, by bringing the three hills in the country to the N. E. in a line over Rocky Point Island, and the house on Meogenes Island S. E. by S.

THE CITY OF ST. JOHN stands on an irregular descent, having a southern aspect, and on entering the river, has an imposing appearance. Partridge Island is about two miles to the southward of the city, answering the double purpose of protecting the harbor, and, by its lighthouse, guiding and directing the mariner to its entrance; the lantern is 166 feet above the level of the sea, and the light is good and well attended. The ground for several miles to the southward of Partridge Island is muddy; the depths gradual from 7 to 20 fathoms, affording excellent anchorage; the passage westward of this island has in it 10 feet, that to the eastward has 16 feet, and abreast of the city are from 7 to 22 fathoms. Three fourths of a mile to the northward of the lighthouse is a beacon fixed on the edge of a rocky ledge, forming the west side of the channel, and having deep water close to it. A breakwater is erected further on at the eastern side of the channel and below the town; this greatly intercepts the violence of the waves, which southerly gales usually occasion. Every possible assistance is here given to ships wanting repair, they lie upon blocks, and undergo a thorough examination, without incurring the expense, injury, and loss of time occasioned by heaving them down.

Vessels having made the harbor, and finding themselves able to enter, may, when they have passed Meogenes Island, edge in shore towards Rocky Point, until they perceive Meogenes Point is in a line with, or over the N. W. corner of Meogenes Island: then, sailing in between Rocky Point and Partridge Island, with these marks on, will lead them, in the deepest water, over the bar, until they open Point Maspeck to the westward of the low point of Partridge Island; when putting the helm starboard, they then edge over towards Thompson's Point, until they get the red store at the south end of St. John's in a line over the beacon; keep them in one, until they have passed the beacon at the distance of a ship's breadth: then haul up N. N. W. for the harbor, and the blockhouse, at the upper part of the harbor, open to the westward of the king's wharf, situated by the water side; which mark will lead them, mid-channel, up to the wharves, where they may lie aground, dry at half-tide, and clean the ship's bottom, or ride under in the stream at single anchor, with a hawser fastened to the posts of the wharves on shore. The flood tide is weak here, but the ebb runs down rapidly past Meogenes Island into the Bay of Fundy.

Should the tide of ebb have taken place at the beacon, then it would be highly improper to attempt gaining the harbor that tide; but wait for the next half-flood to go over the bar; as both sides of the entrance to the harbor are composed of sharp rocks, which dry at low water; and the tide of ebb, especially in the spring of the year, when the ice and snow is dissolving, is so exceedingly rapid and strong, that all the anchors you possess will not be sufficient to prevent the ship from driving.

"The River St. John," says Mr. Des Barres, "has sufficient depth of water for large ships to the falls; whence it continues navigable eighty miles up the country, for vessels of 100 tons. At Fort Frederick the rise of the tide is 18 feet, and at equinoctial spring tides 25 feet; above the falls it seldom rises more than 4 feet. When the tide has risen 12 feet at the fort, the falls become smooth, after which, during the space of 20 minutes, they are passable. At times of great freshets, which generally happen between the beginning of April and the end of May, from the melting of the snow, the falls are absolutely impassable for vessels going up the river, for then the tide does not rise to their level."

The falls are situated nearly 2 miles beyond the City of St. John; it is a narrow channel, 80 yards wide, and 400 long; this channel is straight, and has a ridge of rocks stretching in such a manner across it, as to hold and retain the river water from running out into the sea. After passing the falls, you enter a gullet, which is a quarter of a mile wide, and two miles long, winding in different courses, and having 16 fathoms in the channel. Next to this gullet is a fine and extensive basin, a mile and a half wide, and eight miles long, which enters the main river. The river branches some hundreds of miles up in a serpentine manner; and runs through a country which abounds with timber, coal, limestone, and many other minerals; and the surrounding lands are now becoming highly cultivated. There is water sufficient to navigate vessels of 50 tons, as high as Frederickton, and in all the branches to the lakes adjacent, except in dry seasons.

In the middle of May, or earlier in favorable seasons, the snow and ice in the country, dissolving, occasion a general overflow in the river, which, in some years, rises so high as to inundate all the low lands.

In autumn, the River St. John is swollen by rains, and between the middle of April and the beginning of May, by the melting of the ice and the great quantity of snow that accumulates on the banks of this vast navigable river. From these causes, the water streams out to seaward continually: therefore vessels, at that time, seldom enter the harbor with-

out a fresh leading wind. The falls are then impassable, as the tides do not rise to their level.

The body of the river is  $17\frac{1}{2}$  feet above low water mark, consequently after the tide has arisen to that height, the water descends, or literally falls up into the river. When the tide has flowed 12 feet, the falls are smooth and passable for 20 minutes. Above the falls the water rises 4 feet, and at Majorfield, which is 60 miles in the interior, it rises only  $1\frac{1}{2}$  foot.

To the W. S. Westward of Meogenes Island is Flat Bay, called also Visarinkum; it is a small harbor, with 5 and 4 fathoms water, used sometimes by the coasters. From hence the land runs nearly W. S. W. passing Negro Head to Cape Musquash; off the point of which is Split Rock; it lies close to the Cape, and has 8 fathoms water very near it, being distant from Partridge Island  $8\frac{1}{2}$  miles; the shore is ironbound all the way, and has deep water close in to the land.

**MUSQUASH HARBOR** lies about a mile to the westward of the Split Rock; its entrance is about half a mile wide, and there is good anchorage a little way in, with 4 fathoms water, but further on a bar runs across the harbor, over which is only  $1\frac{1}{2}$  fathom; small vessels sometimes pass to the westward of the islands, and run up the river, which, when past the bar, has 2,  $2\frac{1}{2}$ , and 3 fathoms water; but this harbor is open to the southward.

From the entrance to Musquash the coast runs W. S. W. westerly nearly 10 miles to Point Lepreau, on which there is a tower with two fixed lights, one elevated 18 feet above the other. In this space are 4 or 5 inlets, but only calculated for small craft; the first of these is about  $1\frac{1}{2}$  mile to the westward of Musquash western point, and is of no note whatever; in your way to it, a berth must be given to the shore, particularly about Musquash Point, on account of some rocks lying off that part; there are channels between these rocks, but few vessels will venture through them. About a mile further is Chance Harbor, which is a mere shallow cove of two fathoms water. Little Dipper is westerly still, and situated  $3\frac{1}{2}$  miles from Musquash Point; this also has only 12 feet water in it; and scarce fit for any thing but boats. Great Dipper is divided from Little Dipper by a flat point of land, round which are several scattered rocks; this harbor can accommodate small craft, which sometimes run in there for shelter; but it is by no means to be recommended, unless in cases of necessity; there is a creek of fresh water and a point called Moose Creek. Further westward, and about  $1\frac{1}{2}$  mile from Point Lepreau, is Carriage Harbor: this is open to the eastward, and affords anchorage at its entrance in from 7 to 3 fathoms. The land all the way from Musquash to Point Lepreau is high, broken, and, many scattered rocks lie off it; therefore vessels, in passing, should carefully give it a good berth.

**MACES, or MASON'S BAY**, is formed to the westward of Point Lepreau, between Red Head and Red Head; these bear from each other N. W.  $\frac{1}{2}$  N. and S. E.  $\frac{1}{2}$  S. distant full 5 miles. There are numerous rocks, shoals, and small islets within it, but its navigation seems insecure, for Mr. Lockwood emphatically observes, "this point ought to be classed as one of the dangers of the Bay of Fundy, for many serious accidents have lately happened in the neighborhood of this promontory." Mason's Bay he calls a deep and ugly indent; so much so, that ships bound to the River St. John, dreading to pass its entrance, get frequently embayed there, and some valuable vessels have thus been lost. "Yet, at the head of this bay," he observes, "is a place called Pok Logan, where there is good shelter. Several rivers appear to fall into this bay; and, perhaps, a better knowledge would tend much to strip it of its fancied dangers."

W. by S. from Point Lepreau, distant  $3\frac{1}{2}$  or 4 miles, there is supposed to be a dangerous shoal, but its actual situation is not known: if such should exist, it must be surrounded with very deep water, for a small distance from this imagined situation, are 26, 28, and 31 fathoms, mud, mud and sand, and gravel.

**THE MANAN ISLANDS.**—Grand Manan is an island situated at the north-western entrance of the Bay of Fundy; it is in the province of New Brunswick, and forms a part of Charlotte County; being  $14\frac{1}{2}$  miles in length, and 7 in breadth. According to the Chart, the N. Western part of this island is distant from Passamaquoddy Head about 7 miles: its N. Eastern point, or Bishop's Head, bears from Cape Maspeck W. S. W. nearly 10 leagues, and W. N. W. from the entrance to the Gut of Annapolis, about 14 leagues; and from Petit Passage, N. W. by N. 32 miles. Its S. W. end, or head, bears from the lighthouse on Brier's Island N. W. by N. nearly, from which it is distant 28 miles; and N. W. by W. from the northern entrance to Petit Passage, distant 30 miles. Thus situated, it commands an uninterrupted view of every vessel that passes to or from the Bay of Fundy; it is naturally strong, and possesses harbors where the largest ships may ride in perfect security: its fisheries are in great estimation.

On its western side the cliffs are nearly perpendicular, rising 600 feet above the level of the sea; but on this side there is only one little inlet along the whole range, that can

shelter  
the nor  
or 6 mi  
all along  
to the l  
a mile e

The  
anchors  
the Nor  
tide; t  
erly gal

Long  
Swallow

which  
sesses a  
ridge of  
low's T  
Point, a  
bay the  
severest  
even lo  
is a stru

Furt  
Islands  
Island,

To the  
which i  
are con  
W. to t

resides  
resort f

place.  
a shallo  
venience  
outer le  
bottom

A litt  
ward of  
low and  
be seen  
dries at  
may be

WOO  
three q  
cellent  
anchors  
all nece

THE  
lie to th  
Proprie  
when c  
E. dist  
easter  
E. 4 le  
Island  
Passag  
of Ann

About  
shoal o  
is Crav  
Rans'  
miles;  
The m  
land o  
ward c  
erly w



not rise to their  
er the tide has  
er. When the  
Above the falls  
it rises only 1½

asarinkum; it is  
From hence  
off the point of  
y near it, being  
, and has deep

Rock; its en-  
with 4 fathoms  
om; small ves-  
ich, when past  
ward.  
ly 10 miles to  
d 18 feet above  
ft; the first of  
is of no note  
icularly about  
e channels be-  
mile further is  
ittle Dipper is  
so has only 12  
ided from Lit-  
; this harbor  
ut it is by no  
of fresh water  
from Point  
anchorage at its  
Point Lepreau  
assing, should

reau, between  
distant full 5  
its navigation  
t to be classed  
ve lately hap-  
deep and ugly  
ss its entrance,  
st. "Yet, at  
there is good  
ter knowledge

be a danger-  
must be sur-  
vation, are 26,

orth-western  
l forms a part  
ording to the  
Head about 7  
k W. S. W.  
olis, about 14  
or head, bears  
t is distant 28  
ant 30 miles.  
es to or from  
largest ships

ove the level  
nge, that can

shelter even boats; it is commonly called Dark Cove, being situated about 4 miles from the northern part of the island: there is indeed a place called Bradford's Cove, about 5 or 6 miles more to the southward, but this is of no note whatever. There are soundings all along the shore, from Bishop's Head to the S. W. Head, 3, 4, 5, and 6 fathoms close to the land, deepening to 13, 20, 21, and 22, half a mile off, to 30, 40, and 50 fathoms at a mile distance, and still deeper as you increase your distance from the island.

The Northern, or Bishop's Head, is abrupt and bold; but on its eastern side there is anchorage in a place called Whale Cove: this is situated between Swallow's Tail and the North Point; here vessels frequently ride during southerly winds, to wait the turn of tide; the soundings are from 15 to 25 fathoms; but it must not be resorted to in northerly gales.

*Long Island Bay.*—This lies to the S. Eastward of Whale Cove, and is formed by the Swallow's Tail, which is a bold, high, ragged, and barren looking point, and Long Island, which bears nearly south from it, distant 1½ mile. This bay is easy of access, and possesses all the advantages of a harbor; the bottom of the bay is generally mud, excepting a ridge of rocks and gravel, which extends from the ledge that shows itself within the Swallow's Tail, and the cluster of sunken rocks that lie half a mile N. N. E. from Long Island Point, and these are 5 feet under water at low spring tides. In the northern part of the bay the bottom is a stiff clay, and vessels ill provided with gear have often rode out the severest gales there; and under Long Island, opposite the beach, is good anchorage, even locking in the northern end of Long Island with Swallow's Tail: the ground here is a strong mud, and you will ride safe and unaffected by sea or wind from any quarter.

Further to the southward, and on the eastern coast of Great Manan, are the Duck Islands; here a pilot will be necessary, for though the ground is good about Great Duck Island, yet there are dangers which, when the tide becomes high, are completely hidden. To the south-westward of Duck Islands, are the Islands of Ross, the northern point of which is scarcely separated from Manan, Cheney's Island, and White Head Island; these are connected together by a sandy and rocky reef of foul ground, which extends S. by W. to the Diamond Rocks—of which we shall speak hereafter. On White Head Island resides an able and active pilot, and the cove opposite to his house is commonly a great resort for vessels employed in the fisheries; but with easterly winds, this is no desirable place. At the western side of Ross Island is part of what is called Grand Harbor; it is a shallow muddy basin; but vessels may enter and lie securely in it, on the mud; a convenience somewhat desirable, should you have lost your anchors and cables on any of the outer ledges: the entrance to this place has 4, 5, 6, and 7 fathoms water, with a clayey bottom; the channel is narrow, but secure from the sea.

A little to the westward of White Head Island are the Green Islands, and to the southward of the Green Islands, about one mile, are the three Kent's Islands, these latter are low and ledgy; the eastern, or largest one, is bold to the rocks, which are at all times to be seen; and to the N. Westward of these rocks is a ledge called the Constable, which dries at low water; under the lee of these and the Green Islands, occasional anchorage may be obtained in from 14 to 7 fathoms.

WOOD ISLAND lies off the southern part of Grand Manan, and is one mile and three quarters long; it runs parallel to the south-west head of Manan, and forms an excellent harbor between; the upper part of this inlet, and the head of it, afford most secure anchorage; and the inhabitants about Seal Cove and Red Head, will furnish you with all necessary supplies you may stand in need of, for these places are all well settled.

THE MANAN LEDGES are those more distant islets, rocks, and dangers, which lie to the southward of Grand Manan; the outer and most dangerous of these is the Old Proprietor; covering a space of half an acre at low water, and drying at half ebb; but when covered the tide sets directly over it, at the rate of 4 miles an hour. It lies S. by E. distant 9½ miles from Great Duck Island; S. by E. nearly 7 miles from the north eastern part of White Head Island; E. ½ S. 6½ miles from the Gannet Rock; S E. by E. 4 leagues from the south west head of Manan; N. N. W. ½ N. 18½ miles from Brier Island Lighthouse; N. N. W. ½ W. 18 miles from the northern entrance to the Grand Passage; N. W. ¾ W. 18½ miles from the Petit Passage; West 35 miles from the Gut of Annapolis; and S. W. 15 leagues from the Lighthouse on Partridge Island.

About 2½ miles N. E. ¼ N. from the Old Proprietor is the Clerk's Ground; a rocky shoal of 4½ fathoms. N. W. by N. one mile and two thirds from the Old Proprietor, is Crawley's Shoal, of 7 feet only; and west of the Crawley, one mile and a half, is the Rans' of 5 feet. The Roaring Bull bears N. ½ E. from the Old Proprietor, distant 4 miles; and, although it has 6 fathoms over it, it usually has a heavy dangerous ripple. The marks to go clear to the eastward of all these dangers, is the north-easternmost high-land of Manan well open of the Long and Duck Islands; the mark to lead to the southward of them is the south-west head of Manan open to Kent's Three Islands. In easterly winds the tide-rips are impassable.



There are also other rocks within these; a range of which lie south of the south-west point of White Head Island; some of these have deep water between them, and occasion a continual ripple three miles from the shore, quite home to the long point; these are called the Tinker, Three Diamonds, Rans, and many others without names; some of these show themselves, others have only 3 and 4 feet water over them.\*

S. S. E.  $\frac{1}{2}$  S. about three quarters of a mile from the southern point of the Three Islands is a knoll called the Kent, it is dangerous and has only 7 feet water over it; it bears about W. N. W.  $\frac{1}{2}$  W. from the Rans, and is not included within the confines of the mark given to avoid the dangers to the southward, viz. the S. W. head open of all the islands. There is also a danger said to lie S. E.  $\frac{1}{2}$  S. from the Kent Knoll, distant 2 miles, and W. S. W.  $\frac{3}{4}$  S. one mile and a quarter from the Rans, but this is doubtful.

THE GANNET ROCK, on which is a lighthouse, is forty feet above water, and lies S. W. by S. distant 3 $\frac{1}{2}$  miles from the southern point of the Three Islands, and S. S. E. 6 $\frac{1}{2}$  miles from the S. W. head of the Grand Manan; it has a number of small ledges and sunken rocks about it, which are always breaking: this stands conspicuous, being in the immediate vicinity of all the sunken rocks and dangers. Nearly W. S. W. from the Gannet, distant one mile and a half, is St. Mary's Ledge; part of which is always above water; and to the northward of St. Mary's Ledge, one mile, is the Long Ledge, equally visible; between and around these are numerous rocky shoals, with deep water between them, rendering this part particularly dangerous. Other reefs are supposed to exist to the westward, and between the Gannet Ledges and the Machias Seal Islands; their imaginary situations are marked on the Chart, but no further particulars of them are known.

THE THREE MACHIAS SEAL ISLANDS lie W. S. W. from the S. W. head of Manan, distant about 9 or 10 miles; they have channels between them, with 10, 20, and 30 fathoms round them. A sunken rock is said to lie to the N. Eastward, between them and Manan; but its exact position is not ascertained. Mariners navigating this part should keep a good look out, for report places many dangers hereabouts, some of which probably have existence, and might otherwise be attended with consequences the most fatal.

Harbor lies about 4 miles to the eastward of Bliss Island, and is above a mile from the entrance, with 10 fathoms water on each side, and 20 fathoms mid-channel. In entering keep the western shore on board, until you bring the Goat Rock to bear east, distant about half a mile, where you may anchor in 4 or 5 fathoms, good holding ground. There are no regular pilots, but the fishermen on the coast are well qualified for the task, though in clear weather they are not absolutely necessary, yet strangers to the place will most probably require their assistance. There are several rivulets running into various parts of the harbor, but there is no convenient watering place.

Etang Harbor is situated to the southward of the Magagadawe, and runs into the north-eastward of Campo Bello; before it lie many islands. There are three entrances into this harbor, so that vessels may go in or out at any time. The western entrance leads to La Tote Harbor, where anchorage may be obtained in from 10 to 5 fathoms, but there is no passage for ships round the northern end of Payo's Island. The channels between Payo's and Bliss Islands are considered to be the best; as they will admit of vessels working through them; but the eastern passage requires a leading wind. A pilot will be necessary on account of the intricacies of the channel, but one can easily be obtained any where on the coast; water can be procured in various places. The Bay is extensive, secure, and well sheltered, having good anchorage throughout.

ST. ANDREW'S HARBOR lies on the eastern side of the entrance of the River Scoddic, and has two entrances; the eastern one is narrow and intricate, but is the deeper, having 4 or 5 feet at low water; the dangers in entering through this passage are a reef of rocks with a beacon on it, extending nearly three quarters of a mile from Navy Island, and a reef of sand and large stones with a pole on it, extending nearly two miles from the block house on the main land; the narrowest part of the channel is not more than a cable's length; the mark for entering is to keep the town of St. Andrews open, and steer directly in for the harbor. In the bay, in general, there are from 17 to 25 fathoms water.

\* The British Ship Alert is said to have discovered an additional rock, upon which that vessel struck in 1810, not noticed on any Chart: by that ship's account it is said to lie S. S. E.  $\frac{1}{2}$  S. distant 6 or 7 miles from the S. W. end of White Head Island; N. by W. distant 17 miles from Brier's Island Lighthouse; and distant 14 miles from the west end of the Grand Manan; and named by the fishermen, Shand's Rock; we cannot help noticing the discordancy of the above bearings and distances, and are apprehensive there is some error in the account; at any rate if this danger is not the Old Proprietor, it must be situated some where not far distant from it; and forms an additional stimulus for the vigilance of the mariner.

The being it, lies of the

The sels sh 10h. 4 (GE)

WITH encour with g obtaini most u must n

Wh dy, it v the Sh westwa tit Riv

Bety sels be being t and re but the they a may le ground dark w course describ

Wh site du to the ous of acre. way to ry's Ba

The breeze the ed length clear i

The W. S. when fog, w to leav dark, c you be you ca land, t

TIL regula somet flood t ket Br islands it flow Mary' cressin up Ch of 75

\* On

the south-west  
and occasion  
int; these are  
mes; some of

the Three Is-  
ver it; it bears  
es of the mark  
en of all the  
istant 2 miles,  
tful.

water, and lies  
a, and S. S. E.  
all ledges and  
s, being in the  
W. from the  
always above  
ledge, equally  
water between  
to exist to the  
; their imagi-  
n the S. W.  
hem, with 10,  
N. Eastward,  
Mariners na-  
angers herea-  
attended with

s above a mile  
mid-channel.  
k to bear east,  
olding ground.  
nd for the task,  
s to the place  
unning into va-

into the north-  
entrances into  
entrance leads  
oms, but there  
annels between  
unit of vessels  
A pilot will  
ly be obtained  
y is extensive,

e of the River  
ut is the deep-  
passage are a  
from Navy Is-  
rly two miles  
el is not more  
Andrews open,  
n 17 to 25 fa-

which that vessel  
E.  $\frac{1}{2}$  S. distant  
es from Brier's  
and named by  
e bearings and  
is danger is not  
s an additional

The western entrance is not so difficult, but has less water than the eastern, the bar being dry at the last quarter ebb. A dangerous reef of stones, with a floating beacon on it, lies off the west end of Navy Island. In steering you must keep close to the northward of the two poles on the bar, where at high water you will have from 18 to 20 feet water.

There is a Harbor Master and branch pilots belonging to St. Andrews, and large vessels should never attempt to enter without having one of them on board. High water 10h. 45m. Common tides rise 24 feet; spring tides 30 feet.

**GENERAL DIRECTIONS AND REMARKS FOR SAILING TO AND WITHIN THE BAY OF FUNDY.**—Ships navigating the Bay of Fundy have to encounter an atmosphere almost constantly enveloped in dense fogs, the tides setting with great rapidity over the rocks and shoals with which it abounds, and a difficulty of obtaining anchorage on account of the depth; so that, under these circumstances, the most unremitting attention is requisite to prevent the disastrous consequences which must necessarily attend a want of knowledge and caution.

When you are off Cape Sable with a westerly wind, and destined for the Bay of Fundy, it will be advisable to make for the coast of the United States, somewhere about the Shuttock Hills, or Tit Manan Lighthouse, as you can pass with greater safety to the westward of Grand Manan than to the eastward, having also, if necessary, shelter in Petit River, Machias, Passamaquoddy, Etang, or Beaver Harbor, &c.

Between Grand Manan and the State of Maine the passage is free from danger; vessels beating through generally stand from side to side, particularly during fogs, the depth being from 12 to 70 fathoms, with a bold shore on each side, and the tide through strong and regular. The Wolves may be passed on either side, having deep water close to them; but they afford no sheltered anchorage, except for small fishing vessels in summer time; they are from 60 to 100 feet high. With light winds, a lee tide, or thick weather, may let go an anchor any where between the Wolves and Beaver Harbor, in good holding ground, with a depth of 20 or 25 fathoms. Point Lepreau is bold to, but dangerous in dark weather, as it projects so far out to the seaward; but from thence to St. John's course is free from dangers, except those which lie near the head, and which have been described in page 129.

When steering between Grand Manan and Brier's Islands the utmost caution is requisite during thick weather, as vessels are frequently drawn in among the islands and driven to the southward of Manan, by the flood setting directly upon them; the most dangerous of these is the Old Proprietor, which, at low water, dries for the space of half an acre. When the wind, therefore, veers at all to the southward, make the best of your way to St. John's Harbor, or you may secure an anchorage in Grand Passage or St. Mary's Bay, as it seldom blows in that direction above 18 hours without bringing on a breeze.

There is no difficulty in going through Annapolis Gut, if you have but a commanding breeze, although the tide is very rapid, the flood and ebb running 5 knots an hour, and the eddies strong: about one-third through lies the Man of War Rock, about a cable's length from the eastern shore; therefore, if you keep mid-channel, you will be sure to clear it.

The prevailing winds here, and throughout the whole coast of Nova Scotia, are from W. S. W. to S. W. nearly as steady as trade winds, except during the summer months, when they become rather more southerly, accompanied with but little intermission of fog, which requires a N. Westerly wind to disperse. It is therefore recommended not to leave an anchorage, without making proper arrangements for reaching another before dark, or the appearance of a fog coming on, which with a S. W. wind is so sudden, that you become enveloped within it unawares; neither should you keep the sea at night, if you can avoid it. But you will observe that, whenever the wind blows directly off the land, the fog will soon disperse.

**TIDES.**—The tides at the entrance and within the Bay of Fundy are very rapid, but regular, and although the wind against them alters the direction of the rippings, and sometimes makes them dangerous, yet it has little or no effect upon their courses. The flood tide sets from Cape Sable to the N. Westward, through the \*Seal, Mud, and Tusket Bald Islands, at the rate of 2 or 3 miles an hour; and in the channels among the islands, it increases to 4 and 5 miles; from thence taking the direction of the main land, it flows past Cape St. Mary, and then N. N. W. towards Brier's Island: it runs up St. Mary's Bay but slowly, which adds to its strength along the eastern shore; then increasing its rapidity as the bay contracts, it rushes in a bore into the Basin of Mines, and up Chignecto Bay; so that here the water sometimes rises to the extraordinary height of 75 feet.

\* On the western Seal Island, two lighthouses are erected, as mentioned in pages 136, and 138.

To the above may be added the additional observations: "The great volume of fresh water which constantly flows down the Harbor of St. John, in April and May, causes a continual ebb-tide, during that period, sometimes to the depth of nearly 5 fathoms, under which the flood and ebb-tides flow regularly; the maximum of its velocity was found to be four knots and a half, and the minimum at two knots; but as the log floated very deep in the fresh water, and ultimately sunk into the salt water, underneath, it will not be too much to estimate the maximum at five knots, and the minimum at two knots and a quarter. The fact of the under-tide beginning at the depth of nearly 5 fathoms was ascertained by sinking a lead down to that depth, when it was carried the same way as the current on the surface; but when lowered below that, it was drifted in a contrary direction.

"Between Brier's Island and the opposite northern coast, and for some distance up the bay to the eastward, the first of the flood sets strongly, nearly north, so that it will be extremely dangerous for a vessel to run in the night, or during thick weather, from any part of the southern towards any part of the northern coast, without making a large allowance for the set of the tides, and keeping the lead constantly going; the Jaseur, Captain Napier, was nearly run on shore, having been drifted by this tide in a fog, eight miles and a half in three hours and ten minutes."

## COAST OF THE UNITED STATES.

*Directions to go to the eastward of the Island of \* Campo Bello, between the said island and the † Wolf Island, and up the Bay of † Passamaquoddy.*

**THE BAY OF PASSAMAQUODDY** abounds in good anchoring places, well sheltered from all winds, and divides the United States from that of the British territory, the western side of which is distinguished by a lighthouse on West Quoddy Head, situated 90 feet above the level of the sea, and may be seen 7 leagues in clear weather. It shows a fixed light. If bound to the river of Passamaquoddy, in a large vessel, your best way is to go to the eastward of Campo Bello, keeping your course N. E. by E. which will carry you to the Wolf Islands, distant about 3 leagues. The Wolves lie about

\* **CAMPO BELLO LIGHTHOUSE.**—The following bearings were taken from the top of it.

To the East Point of Grand Manan, (Fish Head) S. 18 deg. E. or S. by E. 1.2 E.

To the southernmost of the Wolves, S. 66 deg. 30 E. or E. S. E.

To the northernmost do. S. 87 deg. E. or E. ½ S.

To Point Lepreau N. 84 deg. E. or E. ¼ N.

To entrance of Beaver-Harbor N. 70 deg. E. or E. N. E. ½ E.

To the White Horse Island, the top of the Rock, which is white, N. 45 deg. E. or N. E. This you leave on the starboard hand.

Spruce Island bearing from N. 6 deg. E. to N. 15 deg. W.

To Black Rock, very dangerous, N. 61 deg. 30 W. or N. W. by W. ¼ W.

To Casco-Bay Island, N. 33 deg. W. or W. ¼ N.

† The Wolves, or Wolf Island, which lie 9 miles to the N. E. from Grand Manan, are from 60 to 100 feet in height, steep and bold. The passages between them are deep, and they afford temporary shelter, in the depth of from 20 to 12 fathoms. Between Manan and these isles, the depths vary from 70 to 40 fathoms, bottom of ooze and mud. Between the Wolves and the island of Campo Bello there is a depth of from 60 to 100 fathoms: With the latter bearing S. S. E. or S. E. there is a depth of 19 and 20 fathoms, where ships may anchor safe from all winds. The course thence to Moose Island is W. S. W. 2 leagues.

‡ There are three rivers which fall into Passamaquoddy Bay: the largest is called by the modern Indians the Scoudia, but by Demons and Champlains, Etchemons. Its main source is near Penobscot river. The mouth of the river has 25 fathoms water, and the land is very bluff.

In November, 1817, the commissioners appointed by the respective governments under the treaty of Ghent, (the last treaty of peace,) decided that Moose, Dudley, and Frederic Islands, in the Bay of Passamaquoddy, do belong to the United States; and that all the other Islands in the same bay, with Grand Manan, in the Bay of Fundy, do belong to Great Britain, by virtue of the treaty of peace of 1783. The citizens of the United States continue to enjoy the privilege of navigating through the ship channels between Deer Island and Campo Bello.

E. N. E. from Campo Bello, on the north-east point of which is a lighthouse showing a fixed light, and the lantern is 60 feet above high water mark,—it is placed between the Main Ship Channel and the northern entrance into Head Harbor, and within 250 feet of the extreme point. Ships in entering into the main channel, or vessels bound to Head Harbor, may safely pass at a cable's length from the lighthouse. In sailing up the main channel, care should be taken not to keep far from the shores of Campo Bello, as the flood tide sets directly over from the point at the lighthouse, to the islands and ledges on the north side of the channel, which is here upwards of a mile in width, and at two hours flood the tide sets directly towards the Black Rock, which is a very dangerous ledge between Spruce and Casco Bay Islands, upon which several vessels have been wrecked; after passing up and leaving the light about a mile to the eastward, the tide becomes more regular, and sets along the direction of Campo Bello shore.

Common tides rise here 25 feet. At full and change it is high water at half past 11 o'clock at Moose Island, and runs, when strongest, between Moose Island and Marble Island, and between Deer Island and Campo Bello, nearly 5 miles an hour. In the western passage, common tides rise from 20 to 25 feet, and within Passamaquoddy Bay the stream of tide is scarcely perceptible.

Vessels from the southward, when bound up for this bay, should make for the western coast, or that of the United States, as it is the most clear, and the flood most favorable, being from 7 to 8 miles wide; both shores bold, the depth quickly increasing, on each side, from 12 to 70 and 75 fathoms; the greatest depth near Grand Manan, where you haul quickly from 10 to 75 fathoms.

There are three passages into Passamaquoddy Bay, namely, the Western Passage, the Ship Channel or Middle Passage, and the Eastern Passage. The first is that between the isle of Campo Bello and the main land to the west. Middle Passage lies between Campo Bello and Deer Island, and the Eastern Passage is to the eastward and northward of both islands, which is preferred, being of easy access, with good depth of water.

If bound into the Western Passage, give a berth to the Seal Rocks, which are remarkable rocks that lie about half a mile from West Quoddy Head, and, at a distance, resemble a ship. To the eastward of these, there is a whirlpool. In passing here, be requisite to give these objects a berth of half or three-quarters of a mile before you haul in. After passing them, steer to the westward, keeping nearest to the south shore, for two and a half or three miles, where you may come to anchor in 4 or 5 fathoms, well sheltered, either by day or night. You must not proceed higher, as a rocky bar stretched across, which is dry at low water. Here a pilot may be obtained, on firing a gun, and making the usual signal, who will take the ship to Snug Cove, or Moose Island, whence another may be obtained for St. Andrews, or the river of Scoodic.

Between the Wolves and the island of Campo Bello there is a depth of from 50 to 60 fathoms. With the light bearing S. S. E. or S. E. there is a depth of 19 and 20 fathoms, where ships may anchor securely from all winds. The course thence to Moose Island is W. S. W. 2 leagues.

Off the N. E. end of Campo Bello, is a remarkable large rock, called the White Rock; and here lies Head Harbor, a secure and safe place, small, but of great use, and with 6, 7, and 8 fathoms water, muddy bottom.

Harbor Delute lies on the western side of Campo Bello, and at its S. W. end is Snug Cove, a good harbor. Moose Island is on the opposite side of the channel, and belongs to the United States. The entrance to Passamaquoddy comprehends a space of about twelve miles.

If bound for Moose Island up the River Scoodic, as you pass Todd's Head, (which is half a mile N. E. from the town landing on Eastport,) give it a berth of half a mile, as a ledge of rocks lies off it. Having passed this Head, the course and distance to Oak Point or Devil's Head, will be N. by W. 8 leagues; in going which distance, (24 miles,) you pass Fross' Ledge on your larboard hand, six miles from Todd's Head, and three-quarters of a mile from the land; when continuing your N. by W. course 5 leagues, you will come to Robinstown, two miles above which, off a small island, from which it bears N. E. is a shoal on your larboard hand, and to avoid it you must keep your starboard hand best on board, till you come up with Neutral Island, which you leave on your larboard hand, one-fourth of a mile distant; and your course from this to the Devil's Head, (before mentioned,) which you leave on your larboard hand, is N. N. W. 3 miles. When you have passed the Devil's Head, your course is W. N. W. 1 league, when you will come to a large ledge of rocks that you must leave on your larboard hand, which is bare at two hours' ebb, and extends half way across the river. Keep your starboard hand on board, and when you pass this ledge, your course is W. S. W. distant one mile to Turner's Point, and from said point to the harbor, your course is N. W. by N. distant three miles, and the next reach to the Falls is W. N. W. distant one mile; the tide flows here



25 feet, and there are only 6 or 7 feet in the channel at low water, with long flats of mud on both sides. The Devil's Head may be seen at the distance of 10 or 12 miles.

There are several good harbors on the west side of this river, and all the difficulty is the great depth of water, which is, in general, from 18 to 24 fathoms. There is also a good harbor on your starboard hand going into Deer Island, which lies to the southward of St. Andrews, 2 leagues distant. It may be easily known, as there is a large bay between the two islands, which lies N. E. from the river St. Croix, 3 leagues distant.

\*GRAND MANAN AND MOUNT DESERT HILLS.—These places may easily be known from the western coast. Mount Desert Hills may be seen 20 leagues at sea, and when within 4 or 5 leagues of them, you may see Scutec Hills bearing about N. N. E. The tide of flood sets here E. N. E. and the ebb W. S. W. but as soon as you are 9 or 10 leagues from the land, the current runs in general to the S. W. westward.

\*GRAND MANAN.—This island, 14½ miles in length, by 7 in breadth, is included in Charlotte County, in the province of New Brunswick. Its northern point is in latitude 44° 54' and longitude 66° 45'. The nearest distance, from the opposite coast of Maine, is nearly 9 miles. The western side is very high; its cliffs being nearly perpendicular, and about 600 feet high above the level of the sea. On this side is but one little inlet, (Dark Cove,) which affords shelter for boats only. The northern head is equally abrupt and bold; but to the eastward of it is Whale Cove, having anchoring ground, with 25 to 35 fathoms, in which ships may stop for a tide during a southerly gale, but it is exposed to the easterly gales.

To the S. E. of White Cove, on the N. E. side of the island, is Long Island Bay, so called from the island on the S. E. side of it. The N. E. point of this bay, called, from its shape, the Swallow's Tail, is high, bold, rugged and barren. The bay is open, but possesses all the advantages of a harbor; the bottom is wholly of mud, excepting a ridge of rocks and gravel, that shows itself within the Swallow's Tail, and the north end of Long Island: there is also, a small cluster of sunken rocks, of five feet at low water, at half a mile from Long Island Point.

Under Long Island, and opposite to the beach, ships may anchor, even locking in the north end of Long Island with the Swallow's Tail, on a strong muddy bottom, entirely sheltered from the wind and sea. In the northern part of the Bay, bottom of stiff clay, vessels have frequently been protected during a severe gale.

Half way down, on the eastern coast of Grand Manan, is Great Duck Island, under which there is good ground; but here a pilot may be required, as there are hidden dangers in the vicinity. To the south-eastward of Duck Island lie Ross, Cheney, and White Head Islands; the latter occupied by a skilful and intelligent pilot: from these the rocks and foul ground extend 3 leagues to the S. E.

On the southern bank of Grand Manan, the most dangerous ledge is that called the Old Proprie, which lies two leagues S. S. E. from White Head Island, and covers the space of half an acre at low water; it is dry at half-ebb. When covered, the tide sets directly over it, at the rate of four miles an hour. At three miles more to the S. E. is another shoal, Clerk's Ground; and east from it, nearly four miles, lies the Roaring Bull, a bank of 8 fathoms, over which is a heavy and dangerous ripple. The S. W. head of Manan, open of all the islets off the south side of that island, will lead clear to the southward of these dangers. The north-easternmost high land, open of the islets on the east, leads clear to the eastward of them. During an easterly wind the tide-rips are impassable.

The Three Islands, (Kents), the southernmost of the Manan Islets, are low and ledgy. The eastern side of the largest is bold to the rocks, which are at all times visible. Off the N. W. of these rocks is a ledge called the Constable, dry at low water. These islets, with Green Islets to the northward of them, afford occasional anchorage, in from 14 to 7 fathoms.

Wood Island, on the south side of Manan, and the S. W. end of the latter, form a bay containing excellent ground. The upper part and head of it, in a gale of wind, are places of security; and here supplies, if requisite, may be obtained from the inhabitants.

Between Wood Island on the west, and Ross Island on the east, is the passage to Grand Harbor, a shallow muddy basin. It is a convenient place for ships without anchor or cable, as they may lie in the mud, in perfect security. At the entrance, which is narrow, the depths are from 7 to 5 fathoms, bottom of clay.

W. by S. ½ S. from Grand Manan lie the Western Seal Islands. On the western island two light-houses are erected, showing fixed lights, distant from each other about 140 feet, in the direction of E. S. E. and W. N. W. by which they are distinguished from all other lights upon the coast; they are elevated about 50 feet above high water mark. From the westernmost of these lighthouses the following bearings were taken;

To the southernmost of the Murr Ledges, E. S. E.

To Gannet Rock Lighthouse, E. by S. ½ S. about 12 miles.

To N. E. Rock, N. E. by N. about 1½ mile.

To southern head of Grand Manan, E. by N. ½ N.

To West Quoddy Lighthouse, N. N. E.

To Little River Head, N. by W.

To Libby Island Lighthouse, N. W. by W.

To south point of Kent Island, (on the chart three isles,) East.

If  
Hills  
the  
Union  
Th  
beari  
in ste  
the s  
ward  
ward  
by W  
the tw  
bound  
If y  
(desc  
when  
N. of  
Ledge  
sea, y  
tween  
eastw  
north  
trary  
MA  
to Pas  
tant 9  
will, d  
often t  
rung,  
eastwa  
harbor  
but yo  
before  
hand, a  
island  
in 4 or  
harbor  
you co  
Seal R  
the har  
from th  
Then  
distant,  
out a p  
ground  
Whe  
3 miles  
water t  
over th  
south e  
safe fro  
east.

\* The  
on each  
oins, wi  
sea. Th  
† Man  
and 20  
lantern  
distant 8  
† Wes  
on West  
leagues i



flats of mud  
miles.

difficulty is  
here is also a  
e southward  
arge bay be-  
stant.  
ces may ea-  
0 leagues at  
earing about  
t as soon as  
V. westward.

d in Charlotte  
and longitude  
The western  
ve the level of  
ats only. The  
aving anchor-  
erly gale, but

so called from  
the Swallow's  
vantages of a  
ys itself within  
sunken rocks,

the north end  
from the wind  
been protected

er which there  
vicinity. To  
atter occupied  
gues to the S.

e Old Proprie-  
half an acre at  
rate of four  
l east from it,  
nd dangerous  
and, will lead  
he islets on the  
passable.

y. The east-  
of these rocks  
northward of

ny containing  
ity; and here

Grand Harbor,  
hey may lie in  
to 5 fathoms,

and two light-  
direction of  
e coast; they  
ghouses the

If you fall in with Mount Desert Rock, which lies S. 6 leagues from Mount Desert Hills, you must observe the tide of flood sets W. S. W. along shore, till you come to the Fox Islands; but the same flood runs up to the northward, into Blue Hill Bay, Union River, and Isle-au-haut Bay.

The next remarkable land is Penobscot Hills, which you will see over the Fox Islands, bearing from the N. W. to the N. N. W. of them. When you pass the Isle-au-haut, in steering W. S. W. you will leave †Mantinius Islands, and Mantinius Seal Islands to the southward of you. If at night, or thick weather, it is advisable to go to the southward of all these islands, unless you are well acquainted. When you pass to the westward of Mantinius Islands, the main passage from sea to Penobscot Bay lies about N. by W. If you go into this passage, you leave Mantinius Island on your starboard, and the two Green Islands on your larboard hand, steering north-westerly 4 leagues; and if bound up the bay, follow your directions for Penobscot Bay.

If you come in from sea, and make the island of Manheigen, on which is a lighthouse, (described hereafter,) when it bears N. or N. N. W. it appears like two islands, but when it bears east or west, it appears in one island. Damiscove Islands lie to the W. by N. of it, which are all bare of trees, except the north part. The rocks called Baitain Ledge, lie two miles from Damiscove, W. S. W.; when you are 6 or 7 leagues off at sea, you will have 70 or 80 fathoms water, with a S. S. W. current. In general, between Damiscove and Manheigen Island, the flood tide parts, and sets E. N. E. to the eastward, and W. S. W. to the westward, as far as the island of Seguine, and to the northward up to Broad Bay, Sheepscut, and Kennebeck rivers, and the ebb sets the contrary way.

**MACHIAS TO †PASSAMAQUODDY.**—When you leave Machias, and are bound to Passamaquoddy, bring Grass Island to bear S. W. by W. and steer N. E. by E. † E. distant 9 leagues to West Passamaquoddy lighthouse, near which is an ALARM BELL, which will, during foggy weather, strike ten times in a minute, unless neglected, which is often the case, as the machinery is out of order, and it is now rung by hand; but when rung, the sound may, when calm, be heard five miles. But if the wind takes you to the eastward, there is a good harbor, about two leagues to the N. E. of Cross Island. This harbor bears due west from the middle of Grand Manan Island, and is called Little Harbor, but you cannot see it except you are near the north shore. You must not run in for it before it bears N. W. or N. N. W. There is a bluff point of rocks on the starboard hand, as you go in, and an island in the middle of the harbor. As you pass in, leave the island on your larboard hand, and when you have passed it half a mile, you may anchor in 4 or 5 fathoms, muddy bottom, and remain safe from all winds. Your course from this harbor to West Passamaquoddy light, is N. E. by E. † E. distant 7 leagues. When you come from the S. W. and are bound into West Passamaquoddy, you must give the Seal Rocks, before mentioned, a berth of three-quarters of a mile, before you haul in for the harbor, as there is a whirlpool to the eastward of them. The bay is about one league from this point; it is high water here, at full and change of the moon, about 10h. 45m.

There is a good bay that lies about W. S. W. from this point, three-quarters of a mile distant, where you may anchor; but it is not safe for any stranger to go over the bar without a pilot, which may be easily obtained. The bar bears N. N. W. from the anchoring ground, three-quarters of a mile distant.

When up as far as Allen's Island, if you leave it with the tide of flood, steer N. N. E. 3 miles, when you will have the tide against you four hours; and two hours before high water the tide sets S. S. W. till you come down to the Collector's Island, when it sets over the bar S. S. E. The tide rises here twenty-five feet. There is a fine cove on the south end of Moose Island, where a ship of 500 tons may lie, moored head and stern, safe from all winds, but the anchors are very much exposed with the wind to the south-east.

\* The Isle-au-haut is remarkable land, composed of high steep cliffs, and makes with a large bay on each side of it; has good landing on its eastern end, and anchorage half a mile off, in 18 fathoms, with the low point bearing about N. E. by N. where is also a stream of water running into the sea. The highest part of the island is in the middle, and represents a saddle.

† Mantinius Rock Lights are at both ends of a dwelling house. The house is 40 feet in length and 20 feet in breadth, to which the lights are attached, and are both fixed lights. Height of the lantern above the level of the sea, 82½ feet. The course from this to Manheigan Light is W. † N. distant 8½ leagues. [See mention of these lights page 142.]

‡ West Passamaquoddy lighthouse contains a fixed light, as before mentioned, page 134, situated on West Quoddy Head, 90 feet above the level of the sea, and may be seen at a distance of seven leagues in clear weather.

\*TITMANAN.—In coming from the westward, bound to Pigeon Hill, or Bowbear Harbor, bring the light to bear S. W. and run for it, giving it a berth of one-fourth of a mile, and then steer N.  $\frac{1}{2}$  W. 4 miles: in steering this course, you will leave the Egg Rock on your starboard land, when you will make the westerly shore, giving it a berth of half a mile; then steer N. N. E. one mile, when you will be opposite Dyer's House, where you may anchor safe from all winds in 3 fathoms water.

In coming from the eastward, bound to Dyer's Bay, give Titmanan Island light three-fourths of a mile berth, leaving it on your starboard hand; bring the light to bear N. E. three-fourths of a mile distant, then steer N. by W. which will carry you into the mouth of the bay, leaving a large dry ledge on your larboard hand: when abreast of this ledge, which is bold to, give it a berth of 5 or 6 rods, then steer N.  $\frac{1}{2}$  E. 4 or 5 miles, where you may anchor safe from all winds, in 4 or 5 fathoms, muddy bottom.

Goldsborough Harbor lies N. N. W. from Titmanan lighthouse, two leagues distant, leaving one island, covered with trees, on your starboard hand, and two on your larboard hand; then your course is N. N. W.  $1\frac{1}{2}$  mile, then N.  $\frac{1}{2}$  E. 4 miles, which will bring you up with Goldsborough Point, where you may anchor safe from all winds, in 3 or 4 fathoms, muddy bottom.

In coming from the eastward, bound to Prospect Harbor, give Titmanan light a berth of three-fourths of a mile, bring it to bear E. S. E. and steer W. N. W. 4 leagues, which will bring you up with the western shore, or Birch Head Harbor. In running the above course, you will leave Cranberry Rock point on your starboard hand, Moulton's Ledge, and the two black ledges on your larboard hand. Your course from Cranberry Rock point is N. W. by N. In case you should not make the point, continue your course W. N. W. until you make the western shore, giving it a berth of half a mile, then steer N. N. E. until you open the harbor, then steer N. W. which course will carry you safe

if you fall in with Chuttock Island, and are bound to Prospect, give it a berth of three-fourths of a mile, then steer N. N. E. which course will carry you safe into the harbor. In running this course, you will leave the two black ledges on your starboard hand, giving them a berth of three fourths of a mile.

Moulton's Ledge bears from Titmanan lighthouse W. by N. 4 miles distant; this ledge is not bare, except at low tides; strangers should not approach too near it; it lies  $\frac{1}{2}$  mile from Goldsborough Harbor. There is a sunken ledge that lies S. E. by E. from the lighthouse, 12 miles distant, on which there is but 5 feet at low water. S. W. 4 miles distant from the lighthouse, lies a sunken ledge, on which there are 12 feet at low water.

†MOUNT DESERT TO GOLDSBOROUGH AND MACHIAS.—In going from Mount Desert to Goldsborough, you must steer E.  $\frac{1}{2}$  N. for Scuttock Point, four miles, where is an island, which you may pass either side of, but it is best to leave it on your starboard hand, and then steer N. E. about 3 $\frac{1}{2}$  leagues, which will carry you up with Goldsborough Harbor. You will see three islands which lie in the mouth of the harbor; you must leave them on your larboard hand, and go in the eastern passage. In standing in for this place, you will see Titmanan Island, which has a lighthouse on it, containing a fixed light, already described, which you leave on your starboard hand. North from Titmanan, one eighth of a mile distant, lies a ledge, bare at half tide, which you keep within half a cable's length of when going over the bar, which you pass on your starboard hand, when bound eastward, at which, as you pass the bar, Scuttock Isl-

\* Titmanan Light is a fixed light, elevated 53 feet above the level of the sea, on the south end of Titmanan Island, near the mouth of Naraguagus River; S. S. W. from it, 4 miles distant, is a ledge having 12 feet at low water; also, S. E. by E. from it is a dangerous sunken ledge, about 5 miles distant, but there is plenty of water inside the shore; on the southern and northern sides of the island are shoals. Give the island a berth of half a mile. Near the light, are two good harbors, viz. Dyer's Bay, and Goldsborough Harbor.

† Cranberry Rock lies near Baker's Island Light, Cranberry Island and Mount Desert. The light is elevated 70 feet above the level of the sea, and shows a fixed light, bearing E. N. E. from Titmanan Light, 22 miles distant, and E. N. E. easterly, from Moose Peck Head Light, distant 41 miles.

‡ Mount Desert Island is about fifteen miles long, and twelve broad. It is intersected in the middle by the water flowing into the south side from the sea. On Mount Desert Rock, six leagues south from the island is a lighthouse containing a fixed light, elevated 56 $\frac{1}{2}$  feet above the level of the sea.

There are two considerable islands on the S. E. side of Mount Desert Island, called Cranberry Islands, which assist in forming a harbor in the Gulf, which sets up on the south side of the island.

§ Machias Light House is built on Libby Island, which lies on the western entrance to Machias Bay, 65 feet above the level of the sea, and contains a fixed light.

¶ There are five hills on Scuttock, remarkable from any hills in the eastern country, and at a distance they appear round.

and  
over  
E. S  
ter, t  
is a b  
land  
If  
E. 12  
your  
leagu  
on yo  
Reac  
scribe  
direct  
island  
Seal  
island  
island  
you n  
Grand  
chias,  
starbo  
some  
you w  
into M  
about  
you m  
you m  
island  
W. for  
board  
after y  
to Cro  
W. mi  
house  
south-  
starboa  
LON  
—You  
on you  
strange  
and bar  
mile fr  
a mile,  
enter, e  
go in, f  
When  
bear up  
bottom,  
the Isle  
and dist  
leave al  
which  
Duck Is  
for you  
this cha  
Island,

\* Scut  
† Moos  
a revolvi  
the digi  
proach it  
but in the  
W. by W

or Bowbear  
fourth of a  
ve the Egg  
ing it a berth  
er's House,

light three-  
bear N. E.  
to the mouth  
f this ledge,  
where you

gues distant,  
our larboard  
h will bring  
de, in 3 or 4

light a berth  
gues, which  
ng the above  
on's Ledge,  
erry Rock  
your course  
then steer  
rry you safe  
it a berth of  
safe into the  
our starboard

distant; this  
ear it; it lies  
S. E. by E.  
ter.  
ich there are

—In going  
k Point, four  
to leave it on  
you up with  
e of the har-  
assage. In  
house on it,  
board hand.  
f tide, which  
you pass on  
Seutock Isl-

South end of  
ant, is a ledge  
about 5 miles  
of the island  
s, viz. Dyer's

Desert. The  
E. N. E. from  
ht, distant 41

ed in the mid-  
leagues south  
el of the sea.  
ed Cranberry  
of the island.  
e to Machias

and at a dis-

and will be a handspike's length open to the southward of \*Seutock Point, but to go over this bar requires a pilot. When near the bar, and up with Titmanan Island, keep E. S. E. one half a mile distant, which will clear a ledge having 9 feet water at low water, that lies E. of the channel going over the bar, one-fourth of a mile distant. There is a bar that runs from the shore to this little island, which is about one league from the land. This bar has 3½ fathoms at high water, and 9 feet at low water.

If you are bound to Machias or Passamaquoddy, your course from Mount Desert is E. 12 leagues, which will carry you up with †Moose Peck Light, which you leave on your larboard hand; then steer N. E. by E. for Machias Light, on Libby Island, 4½ leagues. In steering the above courses and distances, you pass by nothing but islands on your larboard hand, with inlets and sundry good harbors, pleasant rivers, Moose Peck Reach, and Chandler's River, which are all good harbors, but too intricate to be described for strangers to attempt with safety. If you cannot steer your courses as above directed, you must observe, after passing Moose Peck Head Light, there are three low islands to the S. W. of Grand Manan Island, which lie due S. E. from Machias, called Seal Islands, distant 4 leagues, on one of which are two lighthouses. You may see the island of Grand Manan 6 leagues before you come to it, and when it bears N. E. these islands run S. W. from Grand Manan, about 2 leagues distant, and in thick weather, if you make these islands, you may run for Machias Light, bringing the S. W. end of Grand Manan to bear S. E. by E. and then run N. W. by W. for the entrance of Machias, 5 leagues distant, and when you have passed Cross Island, which you leave on your starboard hand, you may steer N. but in passing Cross Island, you must be careful of some dangerous ledges lying off it 1½ mile, in a S. W. direction. In steering this course, you will leave a large white rock on your larboard hand; and if you do not want to go into Machias Harbor, you may haul to the westward. After you have passed the rock about half a mile, bring a high round island that is covered with trees to the S. W. you may anchor in 4 or 5 fathoms, muddy bottom. This is called Jones Island. If you mean to go up to Machias, you must keep your course N. till you reach the island on your larboard hand, when you may shape your course W. N. W. for a point that is covered with young birch trees, and a house on it, for the S. W. board hand there is nothing but flats and shoals. You may keep your larboard hand after you pass this house, until the river opens to the northward, when you may run up to Cross River, where you may anchor in 4 fathoms; but if you are bound to the S. W. mills, you must haul away to the westward. When you get up with Mr. Parker's house and barn, which are on the starboard hand, you must leave the barn open to the south-westward of the Pott-Head. This Pott-Head is a large hill that you leave on your starboard hand. [For description of Grand Manan, see page 136.]

**LONG ISLAND TO THE SOUTHWEST HARBOR OF MOUNT DESERT.**  
—Your course is N. N. E. distant 3½ leagues. You must leave the two Duck Islands on your starboard hand, and three islands on your larboard hand. It is not safe for a stranger to run here in the night, as there is a large ledge that is covered at high water, and bare at half tide. You leave this ledge on your starboard hand, which is about one mile from the harbor. There is a long ledge on the larboard hand, which runs off half a mile, but there is a good turning channel between them. The S. W. passage is fit to enter, even with a large vessel, at low water, keeping nearest the starboard hand, as you go in, for there is a long point that lies about half a mile off from the larboard hand. When you pass the point on your larboard hand, you have the harbor open, and must bear up N. W. or W. N. W. and anchor well up the harbor in 5 or 6 fathoms, muddy bottom, where you may lie safe from all winds. If you are in a large vessel, and make the Isle-au-haut, bring it to bear W. by S. and steer E. by N. 10 leagues, which course and distance will carry you up the eastern passage going into Mount Desert. You must leave all the islands to the northward, and go to the northward of Mount Desert Rock, which lies E. S. E. from the Isle-au-haut, S. E. from Long Island, and S. from the Duck Islands. When you bring the harbor to bear W. N. W. you may steer directly in, for you may go about with a first-rate man-of-war in this passage. You may steer in this channel, with a fair wind, from W. N. W. to W. by N. till you come to Langley's Island, which lies about one league up the harbor, and makes the starboard hand of the

\* Seutock Point forms the eastern, and Mount Desert the western extreme of Frenchman's Bay.  
† Moose Peck Head Light is on Mziuke Island, 54 feet above the level of the sea, and contains a revolving light: Time of revolution four minutes; showing two lights and two darks; when at the distance of six leagues, their time of darkness will be no longer than that of light; as you approach it, the time of darkness will decrease; within 5 or 6 miles it will not wholly disappear, but in the revolution the greatest power of light will be as 24 is to 1 at least. The light bears S. W. by W. ¼ W. from Libby Island Light.

river that runs from the N. E. Be careful of this island, as there is a sunken ledge of rocks abreast of it, near half a mile off. The river above-mentioned has water enough for any ship to go in, and is a safe harbor.

**FOX ISLAND PASSAGE.**—On Brown's Head, at the western entrance of Fox Island thoroughfare, a light, showing a fixed light, is erected on the Southern Fox Island, and stands two rods from the shore, and 80 feet above high water mark.

The following are the results of observations by compass:—Fiddler's Ledge bears from the light, W.  $\frac{1}{4}$  S. distant about 3 miles; Fiddler's Ledge from Crabtree's Point, W. S. W. distance about half a mile. Fiddler's Ledge is above the surface of the water at two hours' ebb.

Crabtree's Ledge bears from the light W. by S. distant about  $1\frac{1}{2}$  mile; Crabtree's Ledge bears from Crabtree's Point S. W. by S. distant about half a mile. This ledge may be seen breaking at high water with a little motion.

Inner Dog Fish Ledge bears from the light S. W. distant about 3 miles; Inner Dog Fish Ledge bears from Crabtree's Ledge S. S. E. distant about  $1\frac{1}{2}$  mile.

In running from Owl's Head Light\* for Fox Island thoroughfare, bring the light to bear west, and steer E.  $\frac{1}{2}$  S. until you bring the light on Brown's Head to bear E. N. E., and then steer for it until you are within one cable's length from the light. In running this course, you pass between Crabtree's Ledge and Dog Fish Ledge, leaving Crabtree's Ledge on the larboard hand, and Dog Fish Ledge on the starboard, which is separated by a channel  $1\frac{1}{2}$  mile broad; you may then run half a cable's length of either of them. When abreast of the light, and between the light and Sugar Loaves, steer N. E.  $\frac{1}{2}$  E. for Young's Narrows. The Sugar Loaves are two high rocks, formed somewhat like sugar loaves, and are located nearly in the centre of the passage. There is good anchorage between the Sugar Loaves and light, in  $7\frac{1}{2}$  fathoms, at low water.

This entrance to Young's Point is narrow at low water, off which lies a ledge of rocks, which are covered at high water. There is also a quantity of sunken rocks at the larboard hand, near a mile to the W. N. W. which lie off the Dumplings. These Dumplings are three islands, which you leave on your larboard hand. Your course in this passage is E. S. E. and W. N. W. keeping your starboard hand on board. When you pass this point on your starboard hand, you must keep your starboard hand on board, and steer E. S. E. about two miles, when you will make Deep Cove on your starboard hand, which lies to the eastward of a very high bluff of rocks. If you have neither cables nor anchors, you may run into said cove, or secure your vessel with the main or fore-sheet, or come to anchor in 7 fathoms water off the said cove. There the flood meets, one from the W. N. W. the other from the E. N. E. which makes an eddy against this cove and highland; here you may ride safe with any wind. When you leave this place, and are bound to the eastward, you steer E. S. E. and keep your starboard hand on board till you come up to a clear spot of land, where the trees have been cut off. As soon as said spot bears W. S. W. you steer E. N. E. for the middle narrows. When you draw near the Narrows, you will see two large white rocks in the middle of the passage, unless at high water, at which time they are covered about one hour, but may be seen at all other times of tide. You may go on either side, but the deepest water is at the southward of them. Continue your course E. N. E. about one league, when you must keep your starboard hand on board, as there are several sunken rocks and ledges on your larboard hand, which are covered at high water. You will make the eastern narrows on your starboard hand, and as soon as you bring it to bear S. S. E. you may run through, where you will have a fine harbor, which is safe to ride in with all winds except at E. N. E. but you may remain in the west passage with the wind at E. N. E. or anchor at the northward of a bare island, that you will see on your starboard hand as you go back to the westward. When you pass the eastern passage of Fox Island, you must steer E. N. E. about 4 miles, which course will carry you into a large bay that lies between Fox Island and the Isle-au-haut. This bay lies N. and S. and about 4 leagues E. and W. When you get into this bay from the above-mentioned passage, and are bound to the eastward of the Isle-au-haut, you may steer E. S. E. 6 leagues, which course will carry you to the southward of the Isle-au-haut.

When you come from the westward, having passed the island of Manheigen and the entrance of Penobscot Bay, you may steer E. N. E. which course will carry you between the Fox Islands and Mantinicus Islands; on the latter, at each end of the keeper's house, a lighthouse is erected, which shows two distinct fixed lights, sailing coastwise, north-easterly and south-westerly; and one light, sailing N. N. W. and S. S. E. leaving all the Fox Islands on your larboard hand, but bring the Isle-au-haut to bear W. N.

\* Owl's Head Light is near the entrance of Penobscot Bay, on the larboard hand; is 147 feet above the level of the sea, and shows a fixed light.

W. and  
hand.  
Island  
leagu  
your l  
house  
When  
mile.  
bear f  
if you  
Hills,  
had b  
one.  
CA  
the m  
east l  
cover  
rit's P  
by S.  
house  
distan  
miles.  
From  
Car  
light,  
In c  
to bea  
rocks,  
of the  
up wit  
by N.  
from  
bound  
the no  
CA  
at the  
Point  
tance  
by W  
Point  
Point  
mile;  
three-  
tance  
Ott  
shore  
about  
black  
and li  
Ho  
Harbo  
north  
in the  
this s  
If y  
tend  
run f  
Hosm  
cistar  
starbo  
withi  
You

\* T  
and t



W. and steer E. N. E. 7 leagues to Long Island, which you leave on your larboard hand. If you are bound to Blue Hill Bay, or Union River, as soon as you pass Long Island, you will open a large sound to the N. N. W. which course you are to steer seven leagues, when you will be up with Robertson's Island, leaving the Ship and Barge,\* on your larboard hand. Robertson's Island is the only island near that place that has a house on it. The south part of the island is clear of trees, on which the house stands. When you come near the south part of the island, give it a berth of three-quarters of a mile, as there are several sunken rocks off said point. When you bring this island to bear from S. W. to N. W. you may anchor in 6 or 7 fathoms water, muddy bottom; but if you are bound to Blue Hill Bay, you may stand to the northward direct for the Blue Hills, which you may see 10 or 15 leagues off. If you are bound for Union River, you had better take a pilot at Robertson's Island, for it is not fit for a stranger to go without one.

**CAMDEN HARBOR.**—North-east Ledges bear from the light on Negro Island, at the mouth of Camden Harbor, N. E.  $\frac{1}{4}$  N. distance about three eighths of a mile. North-east Ledges to Morse's Point, N. by W. distance about half a mile; those ledges are covered at high water, but are above the surface of the water at two hours' ebb. Barrit's Point forms the western side of Camden Harbor, and bears from the light S. W. by S.  $\frac{1}{2}$  S. distance about three eighths of a mile. Morse's Point lies opposite the lighthouse and forms the eastern side of the harbor. Barrit's Point to the Graves, S. E.  $\frac{1}{2}$  S. distance about 1  $\frac{1}{2}$  mile. From the light to the Graves, S. by E.  $\frac{1}{2}$  E. distance about 2 miles. Owl's Head Light bears from Camden Light S.  $\frac{1}{2}$  W. distance about 12 miles. From the Graves to the Owl's Head Light S. by W.  $\frac{1}{4}$  W. distance about 1  $\frac{1}{2}$  miles.

Camden Lighthouse is situated on the S. E. part of Negro Island, and contains a fixed light, elevated 49 feet above the level of the sea.

In coming from the westward, and bound to Camden Harbor, bring Owl's Head light to bear south, and steer N.  $\frac{1}{4}$  E. for Camden Light, leaving the Graves and North-east rocks, on the starboard hand: the Grave is a small black rock, and is above the surface of the water at all times, and you may near it within a cable's length, on all sides. When up with the lighthouse leave it on the larboard hand one cable's length, and steer N.  $\frac{1}{4}$  N. or N. N. W. distance nearly half a mile, and anchor near the north shore, from four to five fathoms water, good holding ground. If you are to the eastward and bound for Camden Harbor, bring the light to bear W. S. W. or S. W. by W. to clear the north east ledges, then follow the above directions.

**CASTINE.**—The beacon on Otter Rock bears from the lighthouse on Dice's Head, at the entrance of Castine Harbor, S. E.  $\frac{1}{2}$  E. distance half a mile; Noddle's Island Point, S. E.  $\frac{1}{4}$  S. distance about 1  $\frac{1}{2}$  miles; Bull Head, on Holbrook's Island, south, distance about 2 miles; Turtle Head, W. N. W. distance about 4  $\frac{1}{2}$  miles; Belfast, N. W. by W. distance about 11 miles. From the beacon on Otter Rock to Noddle's Island Point, S. E. by S.  $\frac{1}{2}$  S. distance about three eighths of a mile; from Noddle's Island Point to the beacon on Hosmar's Ledge, E. N. E. distance about three-quarters of a mile; from Otter Rock Beacon to the beacon on Hosmar's Ledge, east, distance about three-quarters of a mile; Hosmar's Ledge Beacon to the town of Castine, N. N. E. distance about half a mile.

Otter Rock is a small round rock, and lies about two cables' length from the northern shore, and has on it an iron beacon, with a cask placed upon a staff at its centre, and is about 12 feet above the level of the sea at high water. Noddle's Island Point is a low black rock, and very bold. Bull Head is a high bluff of rocks, and of a yellowish cast, and lies on the south side, without the entrance of the harbor.

Hosmar's Rock lies about one eighth of a mile from the southern shore of Castine Harbor, and has on it an iron beacon, as described on Otter Rock. Turtle Head is the northern head of Long Island. Stubbs' Point Ledge lies opposite the town, but is not in the way of vessels going into Castine Harbor, on which there is a beacon to be erected this season.

If you are bound up Penobscot Bay, and are to the eastward of Long Island, and intend going into Castine Harbor, bring the light on Dice's Head to bear N. E. by N. and run for it until you are within a half a mile of it, then steer E. by N. for the beacon on Hosmar's Ledge, leaving Otter Rock Beacon on the larboard hand, one cable's length distance, and Bull Head, Noddle's Point, and the beacon on Hosmar's Ledge on the starboard hand, you may near the starboard shore off the entrance of Castine Harbor, within one cable's length, and steer E. N. E. which will carry you in ship channel way. You may anchor off the town, near the wharves, in from 8 to 10 fathoms water.

\* The Ship is an island that has three trees on it, and appears like a ship at a distance; and the Barge is a dry rock, which appears like a barge.



This harbor is easy of access, and vessels may approach it with safety by following the above directions.

**\*WHITE HEAD.**—Vessels bound from the southward, and intending to fall in with White Head Lighthouse, should endeavor to take their departure from the High Land of Cape Cod, on which is a lighthouse, containing a fixed light, from which to Manheigen Light, the course is N. N. E.  $\frac{1}{2}$  E. distant  $35\frac{1}{2}$  leagues. The shore near Manheigen is bold, with good water on all sides, having no shoals or sunken rocks about it; there are some dry islands and ledges on the north side, but they are bold, and good water all among them. From Manheigen light to White Head Light, the course is N. E. distant about 7 leagues, with a fair open sound. There is a small ledge lies about half a mile from White Head Light, bearing S. by E. which is just out of water at common tides: at low water you pass between this ledge and the light to go in the Muscle Ridge Channel, or into the harbor. You continue your course N. E. by the light about three-quarters of a mile, when you will open the harbor on your larboard hand, between a small ledgy island next the light, and a high white island with some spruce trees on it. When you open the harbor N. W. you steer N. W. and sail on till you pass all the ledges on your larboard hand, and anchor in about 5 or 6 fathoms, good holding ground.

Vessels of 60 or 70 tons, may double close around the head of the light, soon as it bears N. E. and anchor right abreast of the store. This is called Sail Harbor. Vessels taken with calm and ebb tide, may anchor any where off the light, in from 12 to 20 fathoms water. If the wind takes you at N. E. and ebb tide, that you cannot get into Sail Harbor, you may run into Tarrent Harbor, which bears W. by S. about 4 miles distant. You will continue your W. by S. course, till the first house on the starboard hand bears N. N. W. when you may anchor in about 4 or 5 fathoms water, good ground.

**TARRENT HARBOR, MUSCLE RIDGE, AND PENOBSCOT BAY.**—In sailing from this harbor, you may steer east one league, to White Head Light, but be careful not to haul in for it till it bears N. E. as there is a large ledge of rocks bearing W. N. W. from said Head, one mile distant, but within it, a pistol shot from the light, is safe navigation. In going in, you must give the larboard hand a berth, as there is a sunken ledge, which extends about two-thirds across the mouth of the harbor, that is dangerous when there is any sea, unless at high water.

**SAIL HARBOR** lies to the northward and eastward of White Head, about three-quarters of a mile. If you wish to go into this harbor, haul up round the Head, within about a cable and a half's length, run until the light bears S. W. then steer N. by W. run in and anchor in 8 fathoms, sticky bottom. This is a good harbor in winter. Vessels getting becalmed can anchor near the Head in 10 or 12 fathoms water. Attached to this light is a bell weighing 1000 lbs. striking, in foggy weather, three times a minute.

Your course from White Head Light is N. E. to Ash Point or Island, one league distant, which has a large rock to the S. W. of it, about half a mile distant, which you must leave on your larboard hand. It is not in the way except you are obliged to go about. When you haul round this island, give it a small berth, and steer N. N. E. or N. E. by N. for the Owl's Head, leaving two islands on your starboard hand; but when you draw near the larboard shore, you steer about E. N. E. for the Owl's Head, which has a good harbor on the larboard hand as you go to the eastward. This harbor makes with a deep cove. You may bring a rocky point that lies on your starboard hand to bear N. E. and a ledge of rocks that lies without said point to bear E. N. E. and anchor in 4 fathoms, muddy bottom.

This harbor is open to the wind at E. by N. and E. N. E. but in all other winds you are safe. The tide of flood sets to the eastward, and the tide of ebb S. W. through the Muscle Ridges.

If it is night when you come to White Head Light, you had better not attempt going through the Muscle Ridges. Your best way is to go by Two Bush Island, which you must leave on your larboard hand, keeping your course E. N. E. or N. E. by E. [Two Bush Island is round and barren, but has only one bush on it. Formerly it had two bushes.]

If you are in a large vessel, your best way is to go in this passage, as it is the most safe. You must follow your course, as above directed, about two leagues, when you

\* White Head Light is built on White Head Island, remarkable for the many white rocks on the head. It is 7 leagues from Manheigen, bearing N. E.; is a fixed white light, 58 feet above the level of the sea. The light is small, but of great importance, as all vessels bound to Penobscot Bay, going in shore, are obliged to pass by the light through the Muscle Ridges. A stranger wishing to pass this light must, if coming from the westward, run in for the land east of Manheigen, until the light bears S. W.; then steer N. E. and you can pass within half a cable's length of the head.

will have \*Penobscot Bay open, and then you may direct your course to either side of Long Island. If you go to the westward, your course is N. N. E. to Great Spruce Head, which having passed seven leagues, your course is N. E. by N. 5 leagues to Old Fort Point. In steering said course, you will leave Belfast Bay and Brigadier's Island on your larboard hand, which island has a good harbor, and if you mean to go into it, you must leave it on your larboard hand, and steer in about N. or N. by W.

You may run up above this island, and anchor on the starboard hand, if the wind is to the eastward; but if to the westward, or S. W. you must not. There is a bar that lies from this island to the main land, which is covered at high water. There is also a good harbor to the westward of this island, called Long Cove. If you turn into either of these harbors, you must be careful of some rocks that lie to the southward of this island, more than half a mile from the main land. But in going to Penobscot, proceed as above, and keep your larboard hand on board. When you pass this island for the Old Fort Point, which has no trees on it, you must observe before you come to it, that a large ledge of rocks lies about three-quarters of a mile to the E. S. E. of it, which is covered at high water, but bare at half tide. You may go within a cable's length of Old Fort Point, in smooth water. These rocks may be discovered when the wind blows.

If you are bound up Penobscot, from Old Fort Point, with the tide of ebb, and the wind a-head, you may make a good harbor in the east river, which lies about E. N. E. from Old Fort Point,† about one league. This river lies to the south-westward of Orphan Island, in which place you will lie safe from all winds, and anchor in six or seven fathoms, good holding ground.

Orphan Island is a large island, which you are to leave on your starboard hand, and sundry rocks on your larboard hand, which are above water. When you pass Orphan Island, you may anchor to the N. W. of it, on the starboard hand, as you go through; but if wind and tide are in favour you may proceed up to Marsh Bay, keeping the larboard hand best on board. Marsh Bay is about two leagues from Orphan Island. When you pass Marsh Bay, you may keep in the middle of the river, and you have neither rocks nor shoals until you get up to the falls. You have no particular course in going up this river, but may sometimes go to the westward of N. and sometimes to the eastward of N.

When you enter Penobscot Bay, and are bound to the eastward of Long Island, you must steer N. E. by N. leaving Long Island on your larboard hand, which course will carry you up to Castine.‡ If you intend going into this harbor, as soon as it bears E. N. E. you may run in, steering E. N. E. keeping the middle of the channel until you pass the first island, giving it a berth of half a mile; then haul to the southward until the island bears W. S. W. when you may anchor in 8 or 10 fathoms, muddy bottom, and lie safe from all wind.

In going into the harbor of Castine, you leave three islands on your starboard hand; but if you are bound up Penobscot River, you must steer north, leaving the ledge of rocks off the Old Fort Point on your larboard hand: then follow the same directions you have for running into the Penobscot River, which will carry you up to the Falls. The tide ebbs and flows, at full and change, about 10 or 11 feet.

GEORGE'S RIVER.—Bring the North Daniscove Island, which is called White

\*PENOBSCOT BAY AND RIVER.—This extensive bay is included between Sedgwick Point, on the east, and White Head on the west; the distance between these points is about 11 leagues; and it therefore includes the Isle-au-Haute, Deer Island, the Fox Island, Long Island, and a number of small isles, rocks, and ledges. Through the bay to the mouth of the river of its name, the western channel is by the headland on the west, called Owl's Head: thence, by Camden on the west, and Cape Rosarie on the east, to Bagaduce Point or Castine River. The eastern channel is between Isle-au-Haut on the west, and the smaller isles on the east, through a channel called Long Reach, formed by the shore of Sedgwick on one side, and Deer Island on the other, until it unites with the main channel between Cape Rosarie and Long Island. Above this, on the east, stands Fort Castine near to which is the town of Castine, opposite to Penobscot. Castine is the port of entry. This noble river, which empties its waters into the bay, and which is now decorated with numerous townships, is the most considerable in the State of Maine, and has its sources about 130 miles above the inlet of Castine. The head of tide and navigation is, however, at Bangor, about 30 miles from the same: but vessels of 30 tons may approach within a mile of this place. At the entrance of the river is a depth of 10 fathoms.

† On Old Fort Point, above Castine, there is a lighthouse to indicate the direction to Prospect Harbor.

‡ Castine Lighthouse is built on Disc's Head, at the entrance of Castine harbor, and is an important light running up and down Penobscot Bay. It shows a fixed light 116 feet above the level of the sea, N. W.  $\frac{1}{2}$  N. from Fort Point ledges, and from the eastern end of Long Island S. E. by E.  $\frac{1}{2}$  E. The shore near the lighthouse is bold.

Island, (from its being white,) to bear W. S. W. and steer E. N. E. for \* Franklin light-house, that you leave on your starboard hand, and which you may pass within a cable's length of. When abreast of Franklin Island light, (which is on your starboard hand,) steer N. E. for Otter Island, 4 miles distant, and continue until within one-quarter of a mile of it, leaving it on your larboard hand; then steer E. N. E. for †Cauldwell's Island, at the S. W. end of which is a high round rock, called Goose Rock. When abreast of said rock, which you may pass within one cable's length of, leaving it on your starboard hand, steer N. E. by E. and N. E. keeping Cauldwell's Island best on board, to avoid a ledge in the middle of the river.

In beating into George's River, you must be careful of a sunken ledge which bears E. N. E. from Franklin Island Light, 6 miles distant; also of a ledge off the S. E. end of Gay's Island, which extends one third of the way across to Goose Rock.

Should you fall in with Manheigen Island Light, and bound to George's River, you may steer N. N. W. leaving Manheigen Island on your starboard hand, until Franklin Island Light bears N. E. by E. when you may run for it, and steer as above directed. Franklin Light may with safety be run for when bearing from N. E. by N. to E. N. E.

In running from White Islands for George's River, be careful of New Harbor Ledges, which bear E. N. E. from †Pennequid Point Light, one league distant, on which are 5 feet water at low water. After passing these Ledges, you will see a large dry rock called the Western Egg Rock, which bears E. N. E. from Pennequid Point, two leagues distant, and W. by S. from Franklin Light, one league, which you leave on your larboard hand; you will also see the Eastern Egg Rock, which bears south from Franklin Light, one league distant, which you leave on your starboard hand. These Egg Rocks bear E. S. E. and W. N. W. from each other, one league distant, and their appearance much alike, which you pass between, with a clear and open channel. You may distinguish one from the other by their bearings from the light.

Should you have the wind ahead, and be obliged to turn to windward, you may stand to the northward until Franklin Island Light bears E. N. E. and to the south-eastward until it bears N. N. E. without danger.

To the northward of the range of Pennequid Point and the Western Egg Rock, and to the south-eastward of the range of the Eastern Egg Rock, the ground is foul and rocky; and also to the eastward of the range of the Eastern Egg Rock. [NOTE. McCobb's Island is the western entrance of George's River, and bears N. W.  $1\frac{1}{2}$  mile distant from Franklin Island Light.]

**JOHN'S BAY HARBOR.**—John's Island bears from Thrum Cap Island N. N. E. distant about three miles. Thrum Cap Island is a small bare island, and forms the western side of the entrance of John's Bay, bearing from Pennequid Point W. S. W. distant about two and a half miles. Pennequid Point forms the eastern side of the bay, and is a low bare point; but the shores are bold on all sides. The lighthouse is situated on the S. E. side of Pennequid, and bears from the western point E. N. E. distant about half a mile; from John's Island to Butford's Island, west, distant about one mile; Stuart's Island, N. W. by W. distant about one mile; High Island Head, N.  $\frac{3}{4}$  W. distant about two miles; McFarling's Point, N. W. by N. distant about one and a half miles—one-eighth of a mile from McFarling's Point there are several ledges, covered at high water, but are not in the way of vessels running into this bay, as they lie so near the western shore they may be seen at all times, with a little motion of sea;—McCown's Point from John's Island, north, distant about one and a quarter mile; Pennequid Point, S. by E. distant about three miles; Pennequid's Harbor, N. E. distant about half a mile. Thrum Cap Island bears from White Island N. E. distant about two miles. High Island Head is a high bluff covered with trees, and you may near it within 200 feet of the shore.

John's Island is small and high, covered with spruce trees, located near the centre of the bay, and has a house on the N. W. part of it, which cannot be seen until you are up with the island; if you wish to run into Pennequid Harbor, you may go to the eastward of John's Island, leaving two dry rocks on the starboard hand, keeping them close on board; or you may leave them on your larboard hand, and after passing them you will

\* Franklin Light is erected on the north end of Franklin Island, near the end of George's River. The lantern is elevated 50 feet above the level of the sea, and contains a fixed light.

† Cauldwell's Island lies on the east side of George's River, about  $9\frac{1}{2}$  miles from the entrance; it is a high round island covered with trees.

‡ A lighthouse is erected on Pennequid point, 30 feet high, and 75 feet above the level of the sea, which exhibits a fixed light. It is a light to Bristol and Waldoborough Rivers; bears N. W.  $\frac{1}{4}$  W. from Manheigen Island Light, distant 12 miles.

Franklin light-  
within a cable's  
d hand,) steer  
rter of a mile  
ill's Island, at  
abreast of said  
larboard hand,  
avoid a ledge

which bears E.  
S. E. end of

's River, you  
until Franklin  
bove directed.  
to E. N. E.  
rbor Ledges,  
n which are 5  
ry rock called  
leagues dis-  
your larboard  
Franklin Light,  
y Rocks bear  
arance much  
y distinguish

ou may stand  
outh-eastward

gg Rock, and  
the range of  
Island is the  
om Franklin

and N. N. E.  
rms the west-  
S. W. dis-  
e of the bay,  
se is situated  
distant about  
ut one mile;  
N.  $\frac{3}{4}$  W. dis-  
ne and a half  
es, covered at  
e so near the  
—McCown's  
Pennequid  
ant about half  
ut two miles.  
ithin 200 feet

the centre of  
il you are up  
the eastward  
em close on  
em you will

George's River.

the entrance; it

level of the sea,  
S. W.  $\frac{1}{4}$  W.

see the entrance of the harbor, bearing about N. E. half a mile distant, where you may run in, and lie safe from all winds.

Vessels westward bound, and falling in with Manheigen Island, and wish to make a harbor in a strong S. W. wind, must observe the following directions:—Bring Manheigen Light to bear S. E. and steer N. W. distant about 11 miles, for Pennequid Point, and when the light on said point bears E. N. E. distant half a mile, you are then up with the western point of Pennequid; leave it on your starboard hand, and give it a berth of one-eighth of a mile, then steer north for John's Bay Harbor, leaving John's Island, McConn's Point, on your starboard hand; Butford's Island, Stuart's Island, and McFarling's Point on the larboard hand. If you are from the westward, and bound into this harbor, you may bring John's Island to bear N. by E. and run until you are within one cable's length of it; then steer north for High Island Head, which you leave on your larboard hand, and when abreast of said head steer N.  $\frac{1}{2}$  E. about three-eighths of a mile and anchor in from 4 to 5 fathoms water, good holding ground. John's Bay lies about 5 miles to the eastward of Townsend Harbor, and is a fair open bay, having no rocks or shoals at its entrance, and vessels may run in without fear, by following the above directions.

DAMARISCOTTA RIVER.—The buoy at the mouth of Damariscotta River, and the bearings of different objects about it, and directions for the river:—Hern Island, S. W. part, bears from the buoy, E. by N. distant about a quarter of a mile; White Island, S.  $\frac{1}{4}$  W. distant 2 $\frac{1}{2}$  miles; Varnum's Point, north, distant about 3 $\frac{1}{2}$  miles; Foster's Point, N. by E. distant about 2 $\frac{1}{2}$  miles; from Hern Island to White Island, S. S. W. distant about 3 miles. Hern Island forms the eastern side of the entrance of Damariscotta River, and is high, covered with spruce-trees. Varnum's Point is a high bluff point, and is on the western side of the river, and is also covered with trees. The shores on both sides of the river are bold.

In coming from the westward, and bound to Damariscotta River, bring White Island to bear S.  $\frac{1}{2}$  W. and steer north, leaving the buoy, Hern Island, and Foster's Point on the starboard hand, give the buoy a berth of a cable's length, and steer N. by E. keeping in the middle of the river, and when up with Varnum's Point, which you leave on your larboard hand, you will see Hodgden's Mills on the western side of the river, about 1 $\frac{1}{2}$  mile. Hodgden's house and mills are painted red: you may anchor abreast of them, near the middle of the river, in 5 fathoms water, good holding ground, where you may lie safe from all winds. The abovementioned buoy is a spar buoy painted red, elevated about 12 feet above the surface of the water, and is moored about 100 feet to the westward of the ledge, in 6 fathoms, at low water.

Should you fall in to the eastward of Seguine, and wishing to go outside of Damariscove Islands, bring Seguine Light to bear E.  $\frac{1}{2}$  N. and steer E.  $\frac{1}{2}$  S. 5 leagues distant, to clear Bantam Ledge, which lies east from Seguine 3 $\frac{1}{2}$  leagues distant, and S. S. W. from  $\frac{1}{2}$  Pumpkin Rock, one league: you then steer N. E. until you make Franklin Light, and then steer as above directed, or continue your E.  $\frac{1}{2}$  S. course until Pumpkin Rock bears north, then steer N. E. for Franklin Light. Your course from Pumpkin Rock to Franklin Light is N. E. by E. five leagues distant. In hazy weather you will do well to get a departure from this rock, as you cannot see Franklin Light more than 4 miles distant. You may anchor in Gay's Cove, taking care to avoid a sunken ledge which lies E. from Gay's Cove near the middle of the channel, and has 4 feet at low water. This ledge must be left on your larboard hand, keeping Cauldwell's Island close on board. Gay's Cove lies on your larboard hand about 8 miles to the E. N. E. of Franklin's Island Light. You may know this Cove, as Gay's house and barn lie to the N. W. of it. But if you are bound through Herring Gut, bring Capt. Henderson's House to bear N. N. W. and steer S. S. E. for Herring Gut. This Herring Gut has a bar from side to side, but you may go over it at two hours flood keeping your larboard hand best on board. As you come on the bar, you will see a large rock on your starboard hand, and the deepest water is within a cable's length of the rock; your course over the bar is S. S. E. You may anchor to the N. W. of the bar in 4 or 5 fathoms, muddy bottom, and wait for the tide. The tide of flood sets to the northward, and the ebb to the southward.

\* Seguine Lighthouse is situated on an island near the mouth of Kennebeck River. The lantern is elevated 200 feet above the level of the sea, and contains a fixed light of the first magnitude, and may be seen at the distance of 9 or 10 leagues in clear weather.

† Pumpkin Rock lies off the S. E. point of Damariscove Islands, half a mile distant. It is a dry flat rock, elevated about 20 feet above the level of the sea.

‡ At the entrance of Herring Gut, on Marshall's Point, a lighthouse elevated 30 feet, containing a fixed light is erected.

§ Capt. Henderson's House is white, and his store red, and both lie on the larboard hand.



**HERRING GUT HARBOR.**—Old Cilly bears from the light on Marshall Point, at the entrance of Herring Gut Harbor, south, distant about 3 miles; Black Rock, S.  $\frac{1}{2}$  W. distant about  $1\frac{1}{2}$  mile; Henderson Island, S. S. W. distant 1 mile; Bradford's Island, W. by S. distant half a mile; Gunning Rock, S. E. by S.  $\frac{1}{2}$  S. distant about 1 mile; Two Brothers, S. E. distant about  $2\frac{1}{2}$  miles; Henderson Island from Gunning Rock, west, distant about half a mile; Gunning Rock to Black Rock, S. W.  $\frac{1}{2}$  S. distant about half a mile. S. E. by S.  $\frac{1}{2}$  S. from Gunning Rock, distant a quarter of a mile, lies a sunken ledge, which can be seen breaking at low water in a heavy sea. From Old Cilly to the light on Manheigen Island, S. W. by S. distant about 9 miles; Musquito Island from Old Cilly, N. E. by E. distant about 4 miles; Green Island from the Brothers, S. E.  $\frac{1}{2}$  S. distant about a quarter of a mile. Old Cilly is a low black rock, and can always be seen above the surface of the water. A reef extends off east, distant nearly a quarter of a mile, which must be avoided. Black Rock is a small round rock, and is also above the surface of the water. Henderson Island is a small low island, with no bushes or trees on it. Bradford Island is high, and covered with spruce-trees, and forms the western side of Herring Gut Harbor. Green Island is also a small bare island. The two islands called the Brothers, are small, and covered with spruce-trees. Gunning Rock is high and bare, with a yellowish color: this ledge is very bold, and you may near it within 100 feet.

**Sailing Directions.**—In running from Manheigen for Herring Gut Harbor, bring the light on Manheigen to bear S. W. and steer N. E. by N. and when the light on Marshall's Point bears N. by W.  $\frac{1}{2}$  W. then run for it: in running for the light you will leave the Old Cilly, Black Rock, and Henderson Island on the larboard hand; Musquito Island, Green Island, Two Brothers, and Gunning Rock, on your starboard hand. Give the light a berth of two cables' length, and when it bears east of you, steer N. N. E. distant about one mile, and anchor in from 4 to 5 fathoms, where you lie safe from all winds: you will find good anchorage any where between Marshall's Point and Bradford's Island.

You may run into this harbor by bringing the light on Marshall's Point to bear W. N. W. leaving the Green Island, Two Brothers, and Gunning Rock on the larboard hand; Musquito Island on the starboard. This passage is full of shoals, and had better not be attempted unless well acquainted.

The harbor is easy of access, and vessels may approach it with safety by following the above directions.

When you go out of this harbor, and bound to the eastward, be careful and give the larboard hand a good berth, for there are two ledges of rocks on the same hand of the eastern point, which are under water, and lie off about a cable's length. When you are clear of these ledges, you may steer E. by S. or E. S. E. one mile to the barren island, which you leave on the larboard hand, and 3 or 4 islands or ledges on the starboard hand. When you pass these ledges and Musquito Islands, if bound to White Head, you may steer N. E. by E. 2 leagues, and when you bring the light to bear N. E. run for it, but when you pass the S. W. White Head, leave it on your larboard hand, and be careful of a sunken rock, that lies S. E. from the eastern White Head, about one cable's length distant. Your course through to the eastward is N. E. and to the westward S. W. keeping near the middle of the passage. Before you come up with Ash Point, you must be careful of a sunken rock, which lies off the point about one third of the passage, which has not more than 8 feet at low water. But if you should go through this passage in the night, keep Potatoe Island, which is right against Ash Island, about S. S. W. from it, and bare of trees, which you leave on your starboard hand, best on board. When you pass Potatoe Island, and are bound into Owl's Head, your course is N. N. E. about 2 miles, which will leave two islands on the starboard hand. When you open the passage to Owl's Head, and bound to Edgemavoggan Reach, your course is N. E. by N. till you pass the Lime Islands, which you leave on your larboard hand. Continue said course till you make a large bare rock on your starboard hand, and a little round island to the eastward on the same hand, which is covered with trees. Continue your course to the N. E. and you will make a large island on your starboard hand; when you pass this island you have the passage open to Buck's Harbor; continue your course N. E. till you pass by all the islands, to the southward and northward. In the day time you may see Blue Hills bearing E. N. E. over all the land. This passage is safe to go through with a first rate man of war. When you come within two miles of the reach, you will make a small island on your starboard hand, which has a sunken rock to the northward of it. Your safest way is to keep the middle of the passage, as there is a sunken rock (or ledge,) on the larboard hand, that lies E. by S. from an island which you leave on your larboard hand about half a mile distant. If you want to make a harbor, you may go into Buck's Harbor by a N. E. or N. E. by N. course. When you come into this harbor, (which is 12 leagues from Owl's Head,) you must leave an island covered with young birch trees, on your starboard hand, steering N. N. W. and when you get to the northward of said island



you steer E. S. E. till you bring it to bear S. S. W. where you will be land-locked from all winds, in 4 or 5 fathoms, soft bottom. When you leave Buck's Harbor, and bound to the eastward, you steer S. E. till you come to a large rock and four islands, which you leave on your larboard hand, keeping the said rock and islands best on board, for there is a sunken ledge that lies S. S. W. from them. You will make a black island on your starboard hand with burnt trees on it. This ledge lies N. N. E. from said island, near the middle of the passage, but keeping the eastern shore best on board, you will go clear of it. When you have passed this ledge, you leave two islands on your starboard and two or three on your larboard hand. Continue your course to the S. E. till you make two islands between which and Buck's Harbor the course is S. E. and N. W. 6 leagues. To the eastward you may go between both islands, steering E. by S. 1 league, which course will carry you up with Trum Cap, which island has a bar of rocks, that lie near half a mile to the northward; but if you have a head wind, and are obliged to run through, you will observe the channel is two miles wide at Channel Rock, which is always above water.

When you leave this Trum Cap, steer E. by S. which will carry you between the Ship and Barge, and three islands which you leave on your larboard hand, which are covered with large rock-maple trees. The Barge is a bare rock, which you leave on your starboard hand; but there is a rock about a cable's length to the northward of the Barge.—Continue your course E. by S. for Bass Harbor, distant from Trum Cap 5 leagues; but you must have some regard to the tide of ebb, which sets very strong to the S. S. E. and the tide of flood to the N. N. W. If you are bound into Bass Harbor, you keep Rich's Point within a cable's length, which you leave on your larboard hand, for there is a large ledge of rocks, which lie off about half a mile, which is bare at half tide, and bears S. E. from Rich's Barn, and S. by W. from the entrance of Bass Harbor. You give the larboard hand a good berth in going into Bass Harbor; in entering which you must give both sides a berth, for at low water, it is shoal. When you get into this harbor, anchor on the larboard hand, with a cove to the westward of you, in 3 or 4 fathoms, muddy bottom.

**BASS HARBOR.**—When you leave this harbor, bound to the eastward, steer out S. W. till you bring Bass Harbor bar to bear S. S. E. then run S. S. E. keeping the larboard hand best on board. This bar has not water enough for a loaded vessel before half tide, having 8 feet only at low water; but a light vessel may go over at low water, keeping the larboard hand best on board. When you get over this bar, you steer E. by S. till you bring the S. W. entrance of Mount Desert to bear N. E. then you may run N. E. leaving Cranberry Island on your starboard hand. But this passage is shoal at low water, and not fit for loaded vessels to go through; but at full tide there is water enough keeping the middle of the passage. Continue your course to the N. E. till you pass Cranberry Island; then you may steer E. S. E. and anchor between the two Cranberry islands, where you will be safe from easterly or S. W. winds. You may lie in from 5 to 7 fathoms, good holding ground.

When you leave this port bound to the eastward, you steer E. by S. till you get up with Baker's Island Light, which lies to the eastward of the Cranberry islands; then you steer E. by N. 4 leagues, to Scuttock Island. When you pass said island, and are bound to Goldsborough, you must steer N. E. about 5 leagues, and keep that course till you bring Goldsborough harbor to bear N. N. W. then you must leave three islands on your larboard and one on your starboard hand, and run into the harbor, where you may lie safe from all winds, and anchor in 5 or 6 fathoms.

**DYER'S BAY, &c.**—This harbor lies a little to the eastward of Goldsborough. When you make Titmanan Light, bound to Dyer's Bay, leave it on your starboard hand, and steer north for the eastern head. You leave a large dry rock on your larboard hand, and, after passing it, you will see a small island, covered with trees, which you leave on your starboard hand, then haul round said island, where you will be safe from all winds.

**SCUTTOCK ISLAND.**—When you come from the westward, and bound to Titmanan, you pass Scuttock Island; steer E. N. E. from Scuttock Island 5 leagues, to Titmanan light, before described.

**TITMANAN LIGHT TO LADLE ISLAND.**—When you pass the light bound to bear S. W. and steer N. E. about 4½ leagues, which course will carry you to Ladle Island. This island has a remarkable appearance, being formed exactly like a ladle, and has a large black rock to the S. W. a little distance from it. You may go any side of this island, but the best channel is to the S. E. of it.

**CAPE SPLIT HARBOR.**—When you pass Titmanan Light, bring it to bear S. W. ½ S. and steer N. E. ½ N. for Cape Splitt, distance 5 leagues, which course will carry you safe into the harbor. In steering said course, you will make a black rock, which you leave on your starboard hand, distance one mile from Cape Splitt. This harbor is safe from all winds but S. W. which blows right in; but if you anchor in a cove on the starboard side, and moor N. W. and S. E. you will lie safe from all winds.

**PLEASANT RIVER.**—When you come from the westward, and bound to Pleasant River, in passing Titmanan Light, bring it to bear S. W. by S. and steer N. E. by N. 5 leagues distance. In steering said course, if it is clear weather, you will see Capt. Wasse's house open between the island and main land; but this passage will not do at low water. You must leave this island, (and a high dry ledge of rocks that lie to the westward of it,) on your starboard hand; when you pass the bare ledge, you will see a bare isle, which you leave on your starboard hand; then you may haul up for Capt. Wasse's house and anchor, and take a pilot for Pleasant River, as it is not safe going without one, except you are well acquainted.

Narrow Gauges is one mile to the westward of Pleasant River, too difficult to be described, as there are sundry small islands at the mouth of the harbor or bay. The best way for a stranger, is to go into Cape Splitt harbor and get a pilot, as there is no difficulty in going into Cape Splitt in the day-time, keeping the larboard hand best on board.

**MOOSE PEAKE REACH.**—When you come from the westward, and pass Ladle Island on your larboard hand, steer ~~E. by N.~~ for Tibbet's Island, which you leave on your larboard hand. When you come to the east end of this island, give it a good berth, for at low water, there is a ledge of rocks that lie a cable's length to the S. E. of said island. When you pass it, and bring Moose Peake Reach open, you may steer east for Mr. Beall's house, but you must keep the starboard hand best on board, for there is a rock that lies about the middle of the sound which has not above two feet of water on it at low water. You may anchor to the westward of Mr. Beall's house.

**MOOSE PEAKE PEACH.**—When bound to the eastward over Moose Peck bar, which you must ~~not~~ cross before two hours flood, you steer for Kelley's Coffee-House, which lies on the ~~larboard~~ hand, as you go to the eastward on the N. E. point of Moose Peake Reach. When you are entering on the bar, you will bring a bushy tree right against Kelley's House, which stands on the point. Your course over the bar is east. You leave the Virgin's Breasts, one on your starboard and one on your larboard hand; but if you are bound to Chandler's River, you will leave the Virgin's Breasts on your starboard hand, and Rogue's Island on the same hand. There is a muddy bar that lies between Rogue's Island and the main land, but water enough on it at two hours flood. Rogue's Island has a good harbor at the N. W. of it, safe from all easterly winds, and a small distance from Chandler's River.

When you go over Moose Peake Bar, bound to Machias, you leave the Virgin's Breasts as before mentioned, keeping your course east, and a bare rock, called Pulpit Rock, on your starboard hand; you must keep \*Libby's Island Light open to the southward of this bare rock. [N. B. This bare rock, which you leave on your starboard, may also be left on your larboard hand; and steer E. S. E. for Libby's Island Light.]

**MOOSE PEAKE HEAD TO MACHIAS.**—Give the light a berth of one mile, leaving it on the larboard hand, and steer N. E. by E.  $4\frac{1}{2}$  leagues, when you will be up with Libby's Island Light on your starboard hand; then run N. N. E. 2 leagues, which will bring you up with Stone's Island, on your larboard hand, having a rock lying E. one-third of a mile from the centre of the island: from this steer N. for Round Island, from which follow the eastern directions for Machias.

**TOWNSEND TO MANHEIGEN HARBOR.**—When you take your departure from Squirrel Island, you steer E. S. E. for Manheigen Light, on the north side of which are some small dry islands and ledges, but good water between them and the other sides of the island, keeping that course until the passage between George's Island and Manheigen bears N. E. You may then steer N. E. about seven leagues, through a fair open sound, for White Head Light, leaving George's Islands, (which are three in number,) on your larboard hand. The eastern island has no trees on it. There are two dangerous rocks, bearing due south from the middle of the middle island, called the Old Man and the Old Woman, which are bare before low water. They lie about one mile from the shore; and at high water when the wind blows off the land, they do not appear. If you are bound to the eastward, and the wind should take you ahead, when you are between Manheigen and George's Islands, bring the middle of Manheigen to bear S. and run in N. which course will carry you between the eastern George's Island and the middle island. You may run as near as you wish to the eastern island, but the middle island

\* Libby Island Light is on Libby Island, at the entrance of Machias Bay; is a fixed light, 60 feet above the level of the sea, bearing N. E. by E.  $\frac{1}{2}$  E. from Moose Peake Head Light.

† Manheigen Island Light has ten lamps and reflectors, fitted on two sides of an oblong square, one side producing a blood red light, the other a common white light, and is a revolving light. Its time of revolution is 2' 15" and elevation 170 feet above the level of the sea. You can run close to the island on either side, taking care to go between some dry ledges on the northern side of it. In the island there is a small harbor open to the S. W. It bears E. N. E. from Segune Light.

I bound to Plea-  
steer N. E. by N.  
you will see Capt.  
ge will not do at  
is that lie to the  
e, you will see a  
mil up for Capt.  
is not safe going

difficult to be de-  
bay. The best  
ere is no difficul-  
best on board.

and pass Ladle  
ich you leave on  
e it a good berth,  
S. E. of said is-  
y steer east for  
d, for there is a  
et of water on it

oose Peck bar,  
s Coffee-House,  
point of Moose  
bushy tree right  
the bar is east.  
larboard hand;  
Breasts on your  
ldy bar that lies  
wo hours flood.  
rly winds, and a

Virgin's Breasts  
Pulpit Rock, on  
outward of this  
rd, may also be

th of one mile,  
you will be up  
leagues, which  
ck lying E. one-  
nd Island, from

your departure  
th side of which  
the other sides  
land and Man-  
, through a fair  
h are three in  
it. There are  
land, called the  
e about one mile  
y do not appear.  
hen you are be-  
to bear S. and  
nd and the mid-  
e middle island

fixed light, 60 feet

an oblong square,  
olving light. Its  
u can run close to  
rn side of it. In  
ue Light.

has a ledge of rocks that lie to the eastward of it, which are always dry, that you are to leave on your larboard hand. When you get to the northward of this island, you must haul to the westward and run up between it and the western island, so as to bring the body of the middle island to bear N. E. of you. Here you moor your vessel, if you stay any time.

If you are bound to the eastward from this island, you may go to the northward of the eastern island, but you must be careful of a ledge that lies to the eastward of said island, which you must leave on your starboard hand; and when you bring Manheigen Light to bear S. W. you may go N. E. It might should come on, or the wind ahead, you may haul up about N. E. by N. for Terrant Harbor, which lies about 8 leagues from George's Islands. You cannot miss this harbor in the day-time. You will make Musqueto Harbor, which lies between two islands, covered with spruce trees. The entrance of the harbor is north. Having passed this harbor, you will run about two miles, keeping your course N. E. by N. when you will pass an island with burnt trees on it, which you leave on your larboard hand, and two islands on your starboard hand, which also have burnt trees on them; then you must bring the harbor to bear W. N. W. before you enter. This is a good harbor, provided you have neither cables nor anchors, as you may save your vessel by running up to the head of it, on muddy bottom, which will be dry at low water.

**TOWNSEND HARBOR.**—The entrance of Townsend is wide; from the Cuckolds to the Damiscope Islands is about three miles; and Squirrel Island lies N. E. by N. about 2<sup>1</sup>/<sub>2</sub> miles; and from Squirrel Island to the western shore is about 1<sup>1</sup>/<sub>2</sub> mile; and Burnt Island\* Light bears N. distant about two miles from the westerly point of Squirrel Island. Bunting Ledge lies south, a little westerly, from Burnt Island Light. If you are outside of Damiscope Islands, be careful to stand so far to the westward as to bring Burnt Island Light to bear N. by E. then you may run for it without fear.

If the wind should be ahead, and you have to beat into the harbor, you may stand from shore to shore without fear, and beat up either to the eastward or westward of Squirrel Island; you may find good anchorage under the lee of Squirrel Island, and go round the island with any vessel.

In coming from the westward, leave Seguin Island on your larboard hand, giving it a berth of about half a mile; then steer N. E. by E. 3 leagues, when you will, if clear weather, open Townsend Light, on Burnt Island, bearing about N. N. E. but still continue your N. E. by E. course until Burnt Island Light bears N. by E. then stand for it, continuing N. by E. leaving it on the larboard hand, till up the harbor. About three-quarters of a mile N. N. E. from the light, there is a small island called Mouse Island, which you leave on your starboard hand, which is bold, after passing it, you haul up N. E. for the eastern harbor, or continue your course N. by E. till you get the western harbor to bear W. N. W. then you may run in till you shut Burnt Island Light in by the land; or you may anchor any where inside of Mouse Island, as there are neither rocks nor shoals lying off from the land.

In coming from the eastward, get Manheigen Light to bear E. S. E. and steer W. N. W. about 5 leagues, which course and distance will carry you into the passage between all the outer islands and the main; and in steering said course, you will make Burnt Island Light, bearing about N. W. by W. then steer W. by N. till you get Burnt Island Light to bear N. W. then haul up for it, keeping it on your larboard bow, till you get up with it, then steer N. by E. and follow the directions before given, in coming from the westward.

† **KENNEBECK AND SHEEPS CUT.**—If coming into Kennebeck River from the westward, keep about one-fourth of a mile from Seguin Island† Light, in doing which you will avoid Jack-knife Ledge, which bears from Seguin Light N. W. distant 1<sup>1</sup>/<sub>2</sub> mile, and Ellingwood's Rock, lying N. one-fourth of a mile from Seguin. After pas-

\* Burnt Island lies off the entrance of Townsend (Booth Bay.) On it is a lighthouse containing a fixed light, elevated 56 feet above the level of the sea.

† Kennebeck River is one of the most important in the State of Maine. Swan Island, 4<sup>1</sup>/<sub>2</sub> mile long, lies 30 miles from the mouth of the river, and 5 miles from the chops.

‡ Seguin Island, on which a lighthouse is erected, containing a fixed light as before mentioned, lies 2<sup>1</sup>/<sub>2</sub> miles S. 4 E. from Pond Island, on which is also a lighthouse, containing a fixed light. It is remarkable when bearing east or west, being nearly 2 miles from land, and when it bears north shuts in with it. Cape small Point bears N. W. from it, and Wood Island N. N. W. 1<sup>1</sup>/<sub>2</sub> mile distant. There are several rocky ledges near Seguin, which bear from the light as follows; 5 fathoms ledge S. by W. distant three quarters of a mile—Ellingwood's Rock north, one quarter of a mile Seguin Ledges, N. N. E. half a mile, always dry—Jack-knife Ledge, N. W. 1<sup>1</sup>/<sub>2</sub> mile, 8 feet water—Wood Island Reef, N. N. W. 1<sup>1</sup>/<sub>2</sub> mile, 4 feet water—Whale's Buck, N. N. E. 1<sup>1</sup>/<sub>2</sub> mile.

sing Ellingwood's Rock, bring Segune Light to bear S. and steer N. for Pond Island\* Light, which is  $2\frac{1}{2}$  miles from Segune. Leaving Pond Island a cable's length on the larboard hand, care should be taken on the flood tide to haul quickly round Pond Island Point to avoid the Sugar Loaves, (two small islands north half a mile from Pond Island) upon which the tide sets very strongly. The course after passing Pond Island, is about N. W. to the fort on Hunnewell's Point, (which you will give a berth of a cable's length) and steer north for Coxe's Head (on which also is a fort) one mile. The course is then N. E. to Perkin's Island, which you will leave on the starboard hand about one mile, and you will give it a berth of a cable's length to shun two sunken ledges that lie nearly abreast of Perkin's Island, and about in the middle of the river; then steering about north one mile, you have fine anchorage at Perkins' Flats, in 4, 5, and 6 fathoms. This is as far as it would be prudent for a stranger to attempt with a heavy vessel.

There is good anchorage in moderate weather any where between Segune and Pond Island, within half a mile of the latter, in from 5 to 8 fathoms. Should the wind blow violently, or in case of stress of weather, and if far enough to windward to weather Ellingwood's Rock and Segune Ledges, it might sometimes be advisable to run to Townsend Harbor.†

If bound into Kennebeck, and falling to the eastward of Segune, bring the light on Pond Island to bear N. W. by W. and run for it till within a cable's length, then follow the preceding directions.

There is safe anchorage with an off-shore wind, any where between Small Point and Segune, avoiding Jack-knife Ledge, before mentioned.

Safe anchorage may be had from Coxe's Head to Perkins' Island, nearest the eastern shore. The usual rapidity of the tide, between Segune and the mouth of the river, is 3 and 4 knots.

There is also a passage into Kennebec River, leaving Pond Island, on the starboard hand, but only 16 feet can be carried at high water, and it is not recommended.

You have deep water to the eastward of Segune. At the westward the tide of flood sets strong to the northward into New Meadows, and W. N. W. into Broad Sound, and up to Portland, and the ebb tide the reverse. Your soundings, between Segune and Cape Elizabeth, are various; at times you have 18 or 20 fathoms, rocky bottom, and within a cable's length you will find 30 or 35 fathoms, muddy bottom.

The land between Segune and Cape Elizabeth, is all in islands: on the Cape is a pyramid, bearing S.  $10^{\circ}$  W. from Portland Lighthouse, 4 miles distant, and a windmill to the eastward, near Richmond's Island, which is the first windmill you see when coming from the eastward. Richmond's Island lies 1 league west of Portland, and has a bad ledge about S. E. from the N. E. end of it, half a mile distant.

If you are bound to Sheepscut River from the westward, and make Segune Light, you may leave it on your starboard hand, giving it a berth of half a mile: when you pass to the eastward you must bring it to bear S. W. by S. and steer N. E. by N. which course will carry you to Ebenicook Harbor, distant 3 leagues, leaving three dry ledges on your starboard hand, and one on your larboard. This harbor is very narrow at the entrance, but makes a large basin when you get into it; in the entrance it lies E. N. E. you cannot get in here with a N. E. or easterly wind, but must have the wind south or westerly: after you get into this harbor you must haul up N. E. or N. E. by N. for there are several sunken rocks on the starboard hand as you go in, which you are to avoid. The best anchorage is against Capt. Smith's Wharf, where you are 4 fathoms, muddy bottom; and you will lie safe from all winds. But if you are bound up Sheepscut River in a large vessel, and come from the westward, you must go to the southward of Segune Light, steering about N. E. or N. E. by E. 1 league, and when the river bears north, or north a little westerly, you may run north, and must keep the starboard hand best on board: there are many rocks and ledges, some of them above and some under water,

\* The lantern of Pond Island Lighthouse contains a fixed light, 52 feet above the level of the sea, bearing N.  $\frac{1}{2}$  W. from Segune Light, distant  $2\frac{1}{2}$  miles.

† A dry dock lies off the eastern shore, about half a mile above the lower Fort, called Shag Rock, and is the only obstacle between Hunnewell's Point and Coxe's Head.

\* With the wind at N. W. and a flood tide, you may, by fetching within a cable's length of the lower Sugar Loaf, and leaving it on the larboard hand, run into good and safe anchorage, in from 6 to 3 fathoms, in Pease's Eddy.

§ Hendrick's Head Light is situated at the mouth of Sheepscut River, and is a fixed white light, elevated 30 feet above the level of the sea.

If bound up Sheepscut River, pass Segune Light to the southward, steer N. E. until you bring Hendrick's Head Light to bear north a little westerly, then run for it, keeping the starboard shore close aboard.



which are all to the eastward of Segnine. When you get up as high as Ebenicook, you leave the two Mark Islands on your larboard hand, keeping your course north a little easterly, but if you only come here to make a harbor, when you get up to Capt. Hodgson's, you will see a bare ledge on your larboard hand, if it is low water, which is covered at high water; you may anchor at 8 fathoms to the northward of it.

On Little Mark Island a Stone Column is erected, as a landmark for vessels running into, or passing, either Harpswell or Broad Sound. It is also a conspicuous mark for the mariner, standing in from sea, in any direction between Cape Elizabeth and Cape Small Point. This island, at the entrance of Harpswell Sound, (half way between Portland and the entrance of the River Kennebeck,) is one-fourth of a mile in length, without trees, its elevation 40 feet above the level of the sea; the column is placed near the centre of the island, 50 feet high, painted perpendicularly in black and white stripes, except near the top, which is black on each side. Course up Harpswell Sound, N. E.  $\frac{1}{4}$  N.

*Bearing by Compass, and distances in statute miles from the column.*

To the Column on Cape Elizabeth.....	S. W. $\frac{1}{4}$ W.....	13 miles.
" the outer Green Island.....	S. W. by W.....	6 do.
" Half-way Rock.....	S. by W. $\frac{1}{4}$ W.....	4 do.
" Drunkard's Ledge.....	S. $\frac{1}{4}$ W. to S $\frac{1}{4}$ W.....	1 do.
" Mark Island Ledge.....	S. E. $\frac{1}{4}$ S.....	1 do.
" South Pilot of Jaquish.....	E. $\frac{1}{4}$ S.....	1 do.
" Turnip Island.....	E. $\frac{1}{4}$ N.....	1 do.
" Cape Small Point.....	E. by S.....	10 do.
" Whale Rock (out of water).....	S. W. by W.....	1 do.
" Haddock Rock or Island (N. point).....	N. W. $\frac{1}{4}$ W.....	1 do.
" S. W. point of Haskell's Island.....	N. N. W.....	1 do.
" Middle of Eagle Island.....	W. N. W. $\frac{1}{4}$ W.....	1 do.
" Mackerel Cove.....	E. N. E.....	2 do.

If you want to go up to Wiscasset Point, you must keep your starboard hand best aboard, north-easterly, till you come to Cross River, which you leave on your starboard hand. You will not attempt to go up to Wiscasset Point with a head wind and the tide of ebb, for it is 1 $\frac{1}{2}$  league from Cross River; but when you have a fair wind and tide, you may proceed without fear. This river is narrow, and lies more to the westward; when you are about a mile or a mile and a half up, you must keep your larboard hand best on board, for there is a ledge of rocks which reaches near half way across the river, which is on your starboard hand, and the rock near the middle is covered at high water, but may be seen two hours before. The river runs straight to Decker's Narrows, then turns round to the westward: when you enter these narrows, you may see the town. In case you should go up in the night, you must be careful of two large rocks that lie S. W. of these narrows; the tide of flood sets very strong for them, and they are covered at half tide; you may go on either side of them, and may anchor in 10 or 12 fathoms water, muddy bottom.

It is high water here, at full and change of the moon, about 10 h. 45 m.

**NEW MEADOWS.**—This river bears N. E. 8 leagues distant from the Pyramid on Cape Elizabeth, and about one league west from Cape Small Point. If you should fall into this bay with the wind at S. E. or S. S. E. and bound to the eastward, you may make a good harbor in the above river. In standing to the northward, you will have a large round island on your starboard hand, covered with spruce-trees, together with two large rocks, one called the Brown Cow, and the other the White Bull, which are some distance from each other. You must leave the Brown Cow on your starboard, and the White Bull on your larboard hand, the latter of which you may go within a cable's length of, and when you have passed it, must stand over for Horse Island, that lies on the starboard, which has a house on it, that you may go within a quarter of a mile of. To the westward of the island lies a large rock, which is covered at high water, but bare at half tide; you may go on either side of it when it is in sight, but the widest passage is to the eastward. When you have passed this rock, steer N. by W. or N. N. W. which course will carry you up with a large island, called Bear Island, which is covered with spruce and birch trees. When you have passed this island about one quarter of a mile, you may haul in for the starboard shore, and anchor in 5 or 6 fathoms water. This is the best place to anchor, with the wind at S. S. E. or east, but be careful of a ledge of rocks that runs to the northward of this island, about a half a mile off. You may anchor in this bay according as the wind may be; if it should be at the eastward, anchor on the east side. If you have lost your cables and anchors, there is a large cove on the starboard hand, about two miles from Bear Island, bearing about N. which is sufficient



hold 30 or 40 sail of vessels. It is land-locked all round, so that no wind can damage a vessel after she gets into it.

**HUSSEY'S SOUND.**—If you come from the eastward, and make Seguin Light, bring it to bear E. and steer W. for Hussey's Sound, if you have a fair wind and daylight, as you have nothing but islands on your starboard hand. The tide of flood sets very strong in between these islands: when you get within two miles of Hussey's Sound, you will make two islands which have no trees on them, called Green Islands. You continue your course till you make Hussey's Sound, bearing N. N. E. then you may steer in with your course N. N. E.

When you pass the two islands, after entering Hussey's Sound, you leave three islands on your larboard, and two islands on your starboard hand: the northern island, on your starboard, is called Smith's Island; when you pass said island about three-quarters of a mile, you may haul away E. N. E. till you shut in said island to the S. E. then you may anchor in 8 or 9 fathoms, muddy bottom; Hog Island to the S. W. Basket Island to the N. W. Great Gabegue Island to the N. E. and Smith's Island to the S. E. Here you may moor 200 sail of ships, safe from all winds, and when wind and tide serve, you may be out to sea in one hour.

**HALF-WAY ROCK** is high and black, about 600 feet in diameter, elevated 16 feet above the level of the sea, at high water. At the distance of 600 feet from the rock, on the N. W., N., N. E., E. and S. E. side, there are from 5 to 6, and gradually deepens to 25 fathoms, within three quarters of a mile of it. A reef extends off W. by S. distant about an eighth of a mile. Within one cable's length of said reef you will find from 10 to 12 fathoms water. You may near this rock on all sides within a quarter of a mile, and find from 15 to 25 fathoms water. Seguin Lighthouse bears from the rock E.  $\frac{1}{2}$  N. distant about 15 miles; Drunken Ledges, N. N. E. distant about 2 $\frac{1}{2}$  miles; Mark Island, N. by E.  $\frac{1}{2}$  E. distant about 4 $\frac{1}{2}$  miles; the lighthouse on Cape Elizabeth, S. W. by W.  $\frac{3}{4}$  W. distant about 9 miles; Cod Rock, (shoalest part,) S. W. by S. distant about 6 miles; Portland Lighthouse, W.  $\frac{1}{2}$  S. distant about 11 $\frac{1}{2}$  miles; Green Islands, W.  $\frac{1}{2}$  N. distant about 5 miles; Jewill's Island, N. W. by N. distant about 3 miles; Eagle Island, north, about 4 $\frac{1}{2}$  miles. Drunken Ledges may be seen at all times, breaking with a little motion of the sea. Mark Island is a small bare island, and has a stone monument erected on it as a guide for vessels running into Broad Sound. Eagle Island is a small high island, covered with trees, at the entrance of said sound. Mark Island and Eagle Island form the eastern side of the entrance to Broad Sound. Brown Cow and Jewill's Islands form the western side. Green Islands are two in number, and bear from Jewill's Island, S. W. distant about one and a half mile.

Cod Ledge is about half a mile in circumference, and has on the shoalest part of it two and a half fathoms, at low water, and gradually deepens to 3, 5, 7, 8, and 12 fathoms, and bears from Portland Lighthouse, E. S. E. distant about 7 miles, and from Cape Elizabeth Lighthouse, E. by N. half N. distant about 5 miles; Green Island S. S. E. distant about 3 miles. This ledge often breaks in a heavy south-east gale.

**PORTLAND HARBOR.**—A Buoy has been placed on Alden's Rock, off the light-houses at Cape Elizabeth. The following is the report upon that subject.

Anchored at low water, in seven fathoms, near Alden's Ledge.

Hussey's Sound bears from the Buoy N. about 8 $\frac{1}{2}$  miles distant.

Northern Lighthouse on Cape Elizabeth, N. W. by W.  $\frac{1}{2}$  W.

Southern Lighthouse, on the same, N. W. by W.  $\frac{1}{2}$  W. distant 3 miles.

The Barn on Richmond's Island W., distant 4 $\frac{1}{2}$  miles.

Portland Lighthouse, N. N. W.  $\frac{1}{2}$  W., distant 6 $\frac{1}{2}$  miles.

Wood Island Lighthouse, S. W. by W.  $\frac{1}{2}$  W., distant 13 miles.

The most dangerous part of this ledge are two rocks bearing from each other E. S. E. and W. N. W. The distance between these rocks is 420 feet.

The Western rock is about 12 feet in diameter, and has 5 $\frac{1}{2}$  feet on it at low water. The Eastern rock is about 30 feet in diameter, and has but 7 $\frac{1}{2}$  feet at low water. Between these rocks are 3, 4, and 5 fathoms. The Western rock bears from the Buoy S. by W., distant 240 feet. The Eastern rock bears S. E.  $\frac{1}{2}$  S., distant 520 feet. At the distance of 600 feet from the Eastern rock, on the South East, East and North East sides, are 4, 5, and 6 fathoms water. At the distance of 3000 feet from the Western rock, on the South West, West and North West sides, are 6, 7, and 8 fathoms.

Vessels bound to Portland, falling in to the Westward, and making Wood Island Light, must bring it to bear S. W. by W.  $\frac{1}{2}$  W., and steer N. E. by E.  $\frac{1}{2}$  E. 13 miles, which will bring them up with the Buoy on Alden's Ledge.

Should they fall in to the Eastward, and make Seguin Light, they must bring it to bear E. by N.  $\frac{1}{2}$  N., and run W. by S.  $\frac{1}{4}$  S. 9 leagues which will bring them up with the Buoy.

In passing the Buoy to the E., give it a berth of one quarter of a mile. If to the West you may near it within a cable's length.

If running for Portland Harbor, bring the Buoy to bear S. S. E., and steer N. N. W. 6½ miles, which will bring you up with Portland Light. Continue this course until you are half a mile within the Lighthouse, then bring it to bear S., and steer N. by W. for House Island, which is two miles N. by W. from Portland Light. Should you wish to go further up the harbor, follow the directions of the Coast Pilot.

The course from the Buoy to Hussey's Sound is North.

Vessels falling in with Cape Elizabeth, and wishing to make a harbor in a strong N. W. wind, must observe the following directions:

Give this Cape a berth of one quarter of a mile, and steer N. E. nine miles, leaving the Green Island on the starboard hand, which will carry you up with the S. W. point of Crotch Island. Give this point a berth of half a mile, and steer N. N. E. ½ E., which will carry you between Hope Island on the North and Crotch Island on the South. You may anchor midway between the two Islands, in about 13 fathoms water. The shores on each side are very bold.

The above mentioned Buoy is a spar, painted red, about twenty feet above the surface of the water, with a staff about 12 feet in length, to which is attached a red flag, which can be seen from 6 to 7 miles.

There are also two watch Buoys, within 15 to 20 feet of the principal Buoy.

N. B. Vessels of a large draught will find the best water by bringing Portland light to bear N. W. by N., and running directly for it.

Coming from the south-westward, when within half a mile of \*Cape Elizabeth, the red buoy, on Broad Cove Rock may be seen; it bears N. N. E. from the pitch of the cape, distant one and a half mile, and lies in twenty-four feet water. When up with this buoy, leave it on the larboard hand, half a cable's length distant, and steer N. by E. ½ E. 1 mile, which will carry you up with the white buoy on Trundy's Reef, which lies in 16 feet water. Giving it the same berth as the other, you may then run N. by W. ½ W. for †Portland Lighthouse, 3 miles distant. When up with the head on which the lighthouse stands, give it a small berth, and steer N. by W. leaving Bang's Island on the starboard hand, till you come to House Island, the S. W. point of which bears N. from the lighthouse, distant almost 2 miles. Before you are up with this island, the black buoy on Spring Point Ledge may be seen; it bears N. W. by W. from the S. W. part of House Island, distant half a mile, and lies in 14 feet water. When up with the buoy, you open the town. Giving the black buoy a small berth, you may haul up N. W. for the white buoy on Stanford's Ledge: this buoy lies also in 14 feet water, and one mile distant from Spring Point Ledge buoy. Giving the white buoy a small berth, you may keep up midway the river, and anchor opposite the town, where you please, in safety.

Vessels coming from sea, and bound into Portland, may, by giving the lights on Cape Elizabeth a berth of 4 miles, run to the northward and eastward until Portland Light bears N. W. and then stand directly for it, which will clear all the ledges.

\* Cape Elizabeth Lights are situated on Cape Elizabeth, entrance to Portland Harbor, about 140 feet above the level of the sea, and 300 yards apart, bearing from each other S. W. ½ W. and N. E. ½ E. The western light revolves once in two minutes, and can be seen ten leagues distant in clear weather.

E. S. E. from these lights, 2½ miles distant, is a dangerous ledge, called Alden's Rock, with four feet water on it at low tide. Also a reef, called Taylor's Reef, bearing S. E. by S. ½ mile distant, having 2½ fathoms at low water. E. by N. ¼ N. from the lights 5½ miles distant, lies Bulwark Ledge, having 2½ fathoms on it at low water. Portland Light bears north-easterly from them, distant 5½ miles.

The following are the bearings and distances from the north-easterly light, of the shoals and reefs, and of other lighthouses in sight of and near the Cape, viz:

Alden's Rock.....	S. E. by E.....	2½ miles,
Hue and Cry.....	S. E. ½ S.....	3½ do,
Taylor's Reef.....	S. S. E. ½ E.....	1½ do,
Broad Cove Rock.....	N. N. E. ½ E.....	1½ do,
Outer point of Watch Ledge.....	S. W. ¼ S.....	2 do,
S. E. side of Richmond Island.....	S. W.....	2½ do,
Seguine Light.....	E. by N. ¼ N.....	24 do,
Wood Island Light.....	S. W. ½ W.....	10½ do,
Portland Head Light.....	N. ¼ E.....	4 do,

† Portland Lighthouse is on a point of land, called Portland Head, at the western entrance of the harbor. It is a stone edifice, 72 feet high, exclusive of the lantern, which is 13 feet, and contains a fixed light.

There are also two small buoys, on two ledges in Whitehead Passage, at the N. E. part of Bang's Island. This passage is narrow, and but seldom used with large vessels. By keeping midway between the two buoys, the red on the starboard, and the white on the larboard hand, in coming in, you will have not less than 5 fathoms water. After passing the buoys, keep midway the passage, and run one mile distance, which will carry you into Ship Channel, the same as if you had passed the lighthouse.

[N. B. All the abovementioned buoys are to be left on the larboard hand, in coming in, and the depth of water put down, is at low water.]

*NOTE.—If by accident either of the buoys should be removed, the following directions for sailing into Portland Harbor will be found useful.*

When you come from the south-westward, and intend to go into Portland, give Cape Elizabeth a berth of half a mile, and steer N. N. E. until you bring Portland lighthouse to bear N. N. W. when you must haul up N. N. W. if the wind will permit; but if you are in a large ship, and the wind N. W. or W. N. W. your safest way is to continue your course N. N. E. which will carry you safe into Hussey's Sound, allowing it to be tide of flood, as Portland Sound is narrow, but bold between the lighthouse and Bang's Island, the latter of which is on your starboard hand. If you should turn into Portland in the night, in standing to the south-westward, you must go about as soon as the light bears N. N. W. and in standing to the eastward, you must go about as soon as the light bears W. N. W. for there is a ledge of rocks that bears S. by E. from Portland lighthouse, and also a low island, called Ram Island, east northerly, one mile distant from the lighthouse; but if you have a leading wind you may go in without fear, keeping about middle of the channel way, and when abreast of the light, steer about N. by W. for House Island, which you leave on your starboard hand; when you pass House Island, bring it to bear S. E. by E. and steer N. W. by W. or W. N. W. with the tide of flood. In steering the above course, you will see a round bushy tree to the north of the town, and a house with a red roof, and one chimney; bring the tree to the west of the house, which course will carry you up the channel way, in 6 or 7 fathoms water; but when you come abreast of the fort which stands on a hill, haul away W. S. W. as there is a shoal bank on your starboard hand that has not more than 10 or 12 feet on it at high water, which you are to avoid. Here you will be careful of two ledges of rocks, one called Spring Point ledge, two miles N. by W.  $\frac{1}{2}$  W. from the lighthouse, and the other three miles, bearing N. by W.  $\frac{1}{2}$  W. called Stanford's ledge, which has a buoy on it, and stretches off from your larboard hand near half a mile in length. They lie to the S. W. of House Island, and are all bare at low water. If you are obliged to turn in here, they are much in the way, and when you are standing to the southward, be careful of them. The marks will do in the day-time, but are of no service in the night. There is a pilot who generally attends here. This harbor is open to the wind at N. E. and E. N. E. If you should come in a dark night, your best way is to go into Hog Island Road, which may be done by steering as follows:—when you pass the lighthouse, steer N. by W. until you pass Bang's Island, which you will leave on your starboard hand; in steering this course, you will make House Island, which you will leave on your larboard hand; when you are between both of these islands, you steer N. E. by E. till you come to the second island on your starboard hand. If it is day-time, you will see a large house on said island, and may anchor as soon as abreast of it, in 10 or 12 fathoms, muddy bottom. [See the PLAN.]

If you should fall into the eastward of Portland, and make Segune Light, bring it to bear E. and steer W. which course you are to continue till you make Portland Light to bear from N. W. to W. N. W. when you may run for it without fear.

You must have some regard to the tide of flood, which sets very strong between the islands to the eastward of Portland. [See the PLAN.]

MASTERS who sail from Portland, or ports adjacent, are informed, that from the OBSERVATORY on Fort Hill, by means of the telescope placed there, vessels approaching the coast may be discovered at 15 leagues distance; and their colors or private signals can be distinguished 8 leagues, if the weather should be clear and the colors hoisted, or suspended in such a manner as to present them fair to the observatory. Should any need assistance, they will set their ensign over their private signals; and may be assured, if they can be discerned, that their situation will be made known to their owners.

The Observatory bears N. N. W.  $\frac{1}{2}$  W. from Portland Lighthouse, 4 miles distance; and these, in range, are a good mark to clear Alden's Rock; which, keeping the above in range, you will be nearly three-quarters of a mile to the eastward of.

The Observatory is on an eminence 141 feet above high water mark; and the building 32 feet high, painted red, and the telescope placed near the top.

BOON ISLAND.—This island is very low, about one-quarter of a mile in length. A Lighthouse is built on the west part of the island, a little to the westward of the former light. It is 50 feet above the surface, shows a fixed light, elevated about 70 feet above the level of the sea, is a fine light, and may be seen 6 or 7 leagues distant.

There is a passage between the island and the main, half a mile within the former, between 4 and 5 miles wide, in from 12 to 20 fathoms, nearly up with York Ledge, some parts of which are above water at low tide, and bears from the island W. by S. about 6 miles distant; the Nubble N. 52° W. 6 miles; Boon Island Ledge E.  $\frac{1}{2}$  N. 3 miles; Duck Island S. 52° W. 12 miles: there is a ledge off the north part of Boon Island, one-fourth of a mile distant, which shows at low water.

*The following are the soundings around Boon Island.*

Boon Island Lighthouse bearing W. $\frac{1}{2}$ S. ....	1 mile distant,	21 fathoms.
do. ....	$\frac{1}{2}$	25 ditto
do. ....	$\frac{1}{2}$	24 ditto
W. $\frac{1}{2}$ N. ....	2	12 ditto
W. $\frac{1}{2}$ N. ....	2	8 ditto
W. by N. ....	2	18 ditto
W. by N. $\frac{1}{2}$ N. ....	$\frac{1}{2}$	23 ditto
S. E. by S. ....	2	15 ditto
S. E. $\frac{1}{2}$ E. ....	1	23 ditto
S. E. by E. ....	2	12 ditto
E. $\frac{1}{2}$ N. ....	4	18 ditto

[NOTE.—To Capt. THOMAS M. SAW, United States Revenue Cutter, stationed off Portsmouth, (N. H.) we are indebted for information respecting White and Boon Island Lights, and confirmation that Gun Boat Shoal, off Portsmouth Harbor, is correctly laid down on the PLAN here published.]

From Agamenticus Hill, Boon Island bears S. E. distant 5 or 6 leagues, and when you come in from sea, and make Agamenticus Hill, being N. W. by N. you are then to the westward of Boon Island Ledge, but when said hill bears N. W. by W. you are to the eastward of it. From Boon Island to Cape Elizabeth the course is N. E. distant about 40 miles.

I would recommend to all mariners, in coming from the eastward, not to go to the northward of lat. 43° N. in thick weather, unless they are well acquainted, and judge themselves to be to the westward of Boon Island Ledge, as this has proved fatal to many who were unacquainted.

We have been informed there is a ledge of rocks due north from Boon Island, one mile distant: the gentleman who gave the information, since deceased, and whose veracity and experience could be relied on, said, "I have passed this place several times, but never discovered the ledge till the year 1783, when, being bound to the eastward, the wind took me from the westward, but the vessel having no more than steerage way, I hove over a line to catch fish, and found I had 24 fathoms water, sandy bottom, and in a few minutes I had but 10 feet of water, and my vessel drawing 9; all that saved me from striking was, that the water being entirely smooth, the current set me to the eastward, and I got into 24 fathoms within the length of the vessel, from where I sounded, and had but 10 feet."

WHITE HILLS.—These Hills lie N. W. from Portland and N. N. W. from Wood Island lighthouse. You may see them in clear weather when no other part of the land is in sight. At the first sight they appear like a cloud, and are always white, occasioned, it is said, by their being covered with white moss. They have been seen when in lat. 43° 10' N. 23 miles S. from the lighthouse on Cape Elizabeth. The depth of water in the above latitude is 80 fathoms, muddy bottom. When you steer N. W. or W. N. W. from this latitude you will make Agamenticus hills, and when bearing W. by N. 6 or 7 leagues, they appear like three hills, and the smallest of them to the eastward. At the same time you will make Well's Hills, bearing W. N. W. and when you are on the northern part of Jeffery's Ledge, in 45 fathoms water, you will see the hills of Agamenticus bearing W. by N. or W. N. W.

Between Jeffery's and the Isles of Shoals you will have 70 and 75 fathoms water, muddy bottom, and a strong current setting to the S. W. You may see the Isles of Shoals 5 or 6 leagues when you are to the eastward of them, but will first see the lighthouse, which is on White Island, and the meeting-house on Star Island, bearing N. E. and S. W. from each other, distant seven-eighths of a mile.

CAPE PORPOISE TO \*WOOD ISLAND LIGHT, KENNEBUNK.—Wood

\* Wood Island Light is situated near the entrance of Saco River, on the east side of the island. The lantern is elevated 45 feet above the level of the sea, and contains a revolving light, which may be seen 7 or 8 leagues distant. When you first make it, the eclipse will be total, until you are within 6 or 7 miles of it, when the light will not wholly disappear, but in the revolutions, the greatest power of light will be to the least as 24 to 1.



Island, on which a lighthouse is erected, is high woody land, and very even, and lies N. E. 3 leagues distant from Cape Porpoise. In running for the light, bring it to bear N. N. W. or N. W. and run till within a cable's length with safety. You may go into this harbor either at the eastward or westward of the island. There are several rocks to the westward of the island, and also a long bar which lies to the S. W. about three-quarters of a mile distant, together with two ledges, one of which bears S. E. by S. from the light, distant half a mile, having 10 feet water on it at low tide, and the other is a dangerous ledge called Danceberry, bearing S. by E. from the light, distant about three-fourths of a mile, and breaks at all times. When you have the wind to the southward, you may lay your course in, and anchor near Stage Island, on which is a Monument: this is called Winter Harbor. You may go in the eastern way, and have room to turn your vessel, which is an advantage you cannot have in going in to the westward; but here you are exposed to the wind at N. E. and E. N. E. but if your cables and anchors are not good, you may run into the Pool, and lie safe from all winds.

In running in the eastern passage, you open a small channel for boats only, between Wood and Negro Islands, but no man of experience would mistake it. Negro Island is small, with two stores on it, and is left on the larboard hand.

Saco lies about a league to the north-west, but is a barred place, and has not above 10 feet at high water, which makes it not fit for a stranger to go in; there is, however, considerable navigation owned here, and the inhabitants are enterprising.

The next place to Wood Island is Richmond's Island, which lies about N. E. northerly 4 leagues. This place is only fit for small vessels, such as coasters, and but few vessels put in here, it being only one league to the westward of Portland, which is the principal port in the State.

In sailing by Richmond's Island, you must be careful of a sunken ledge, called Watch Ledge, that lies off about S. E. near half a mile from the N. E. end of the island; it does not show itself except the wind blows fresh, but you need not go so near the island, unless you have a scant wind, or turning to windward.

At the mouth of Kennebunk Harbor are two piers, one on the eastern and one on the western side of the channel, running from the shore about 3 or 400 feet towards the bar, extending a little beyond low water mark, with a flag staff and beacon on the top, which may be seen about one mile distant. A ledge of rocks lies off the harbor, called the Fishing Rocks, distant about three quarters of a mile from the head of the piers, between which is the anchoring ground. The ledge bears due south from the head of the piers, and is all covered at high water. Vessels approaching the harbor should keep well to the eastward of the ledge; though there is a tolerable passage to the westward, but it ought not to be attempted by a large vessel, without a good pilot.

Depth of water on Kennebunk Bar, at low water, from 2 to 3 feet; rise and fall of common tides from 8 to 9 feet, increasing sometimes to 10 and 12 on full and change. Time of high water, full and change, 11h. 15m.

**CAPE NEDDOCK TO CAPE PORPOISE.**—Your course from Cape Neddock to Cape Porpoise is N. E. distant  $4\frac{3}{4}$  leagues. Cape Porpoise is a bad harbor, and not to be attempted, unless you are well acquainted or in distress. In going in you must leave two small islands on your larboard hand, and three on your starboard. It may be known by the highland of Kennebunk, which lies to the N. W. of it. When the harbor bears N. W. you must haul in, but be careful of the point on your larboard hand, and not go too near it, as it is very rocky. As soon as you are in the harbor, and clear of the point of rocks on your starboard hand, your course must be N. W. about two cable's lengths, when you must come to, and moor N. E. and S. W. or run direct for the wharf. A vessel that draws 10 feet will be aground at low water. The harbor is so narrow that a vessel cannot turn round; is within 100 yards of the sea, and secure from all winds, whether you have anchors or not.

**CAPE PORPOISE HARBOR.**—The lighthouse stands on the south-west part of Goat Island, and contains a fixed light elevated thirty-three feet above the level of the sea. The following are the directions for the harbor:—If you are to the eastward, and make Wood Island Light, and bound to Cape Porpoise Harbor, bring Wood Island Light to bear N. E. by N. and run S. W. until you bring Cape Porpoise Light to bear N. by W.; then steer direct for the light until you shut Wood Island in by the eastern head of Cape Porpoise Harbor: then you are abreast of a breaking ledge called the Old Prince, which bears from Cape Porpoise Lighthouse S. E. by S. half a mile distant; then steer N. N. W. until Cape Porpoise Light bears E. N. E.: you are then up with the entrance of the harbor. Then, if low water, keep midway between the two points; but if high water, keep the larboard shore best aboard. When up with the points, steer N. W. a quarter of a mile, and anchor in three fathoms water, at low water. By following these directions you will find from 3 to 6 fathoms water. In coming from sea, and making Cape Porpoise, and intending to go into the harbor,



ven, and lies N.  
it to bear N. N.  
go into this har-  
al rocks to the  
three-quarters  
from the light,  
is a dangerous  
ree-fourths of  
ard, you may  
: this is called  
n your vessel,  
here you are  
are not good,

only, between  
egro Island is

not above 10  
however, con-

E. norther-  
but few ves-  
h is the prin-

called Watch  
pe island; it  
ar the island,

l one on the  
ards the bar,  
e top, which  
r, called the  
ers, between  
of the piers,  
keep well to  
ward, but it

and fall of  
nd change.

Neddock to  
nd not to be  
t leave two  
e known by  
or bears N.  
not go too  
ie point of  
gths, when  
vessel that  
sel cannot  
yon have

west part  
the level  
the east-  
ng Wood  
ise Light  
und in by  
ng ledge  
y S. half  
. N. E. :  
midway  
When  
is water,  
is water.  
harbor,

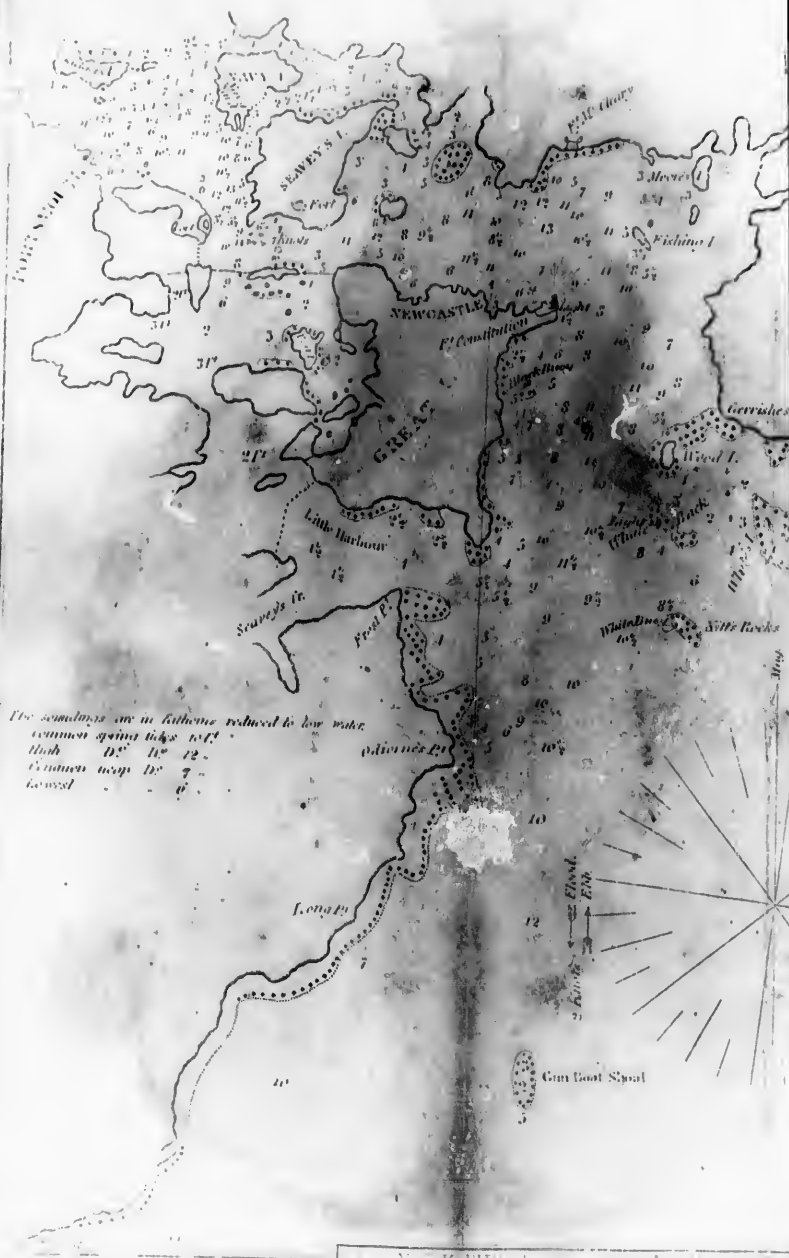

# Plan of PORTSMOUTH Harbour.

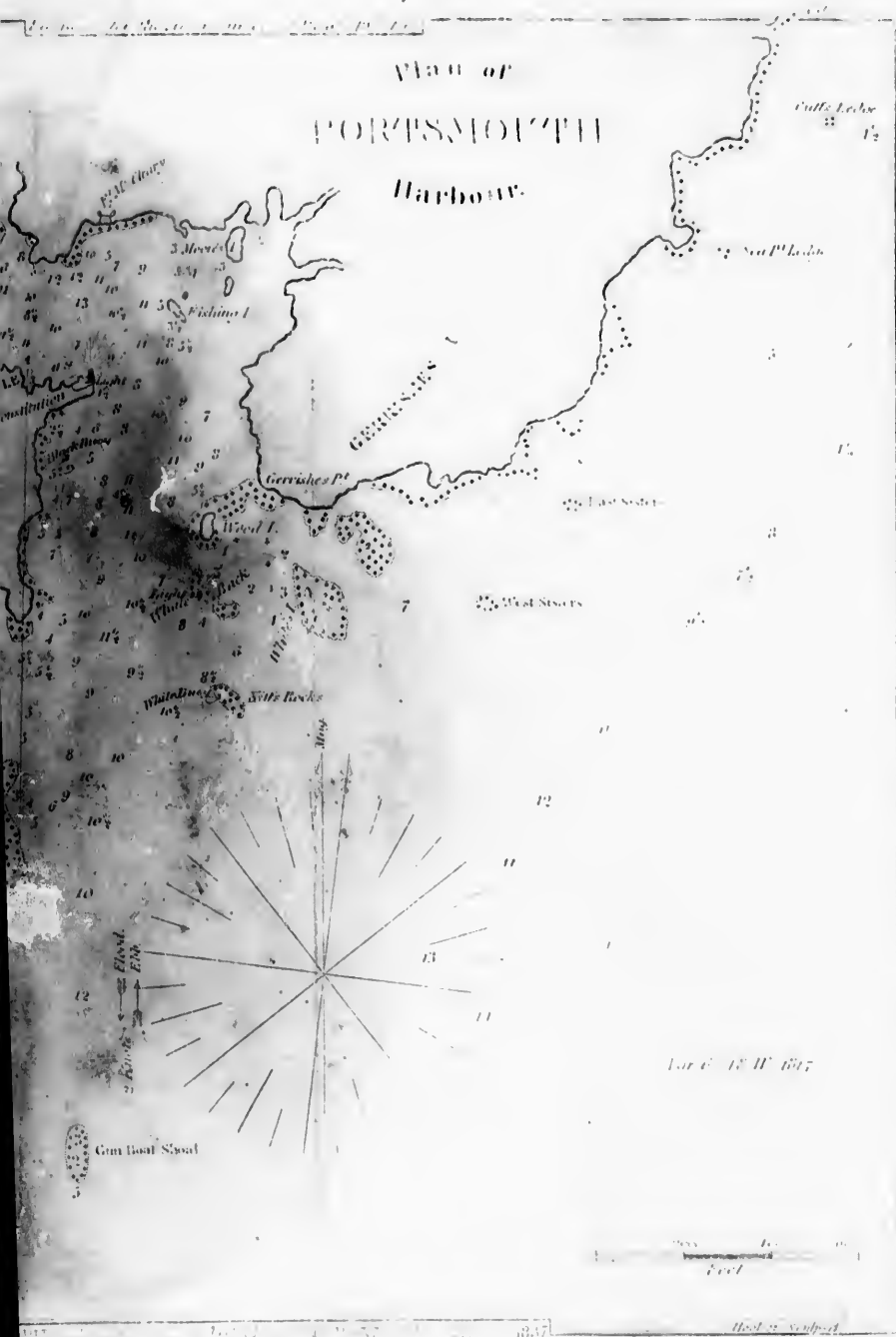



116  
The Lecher  
12

116

12

116

116  
12



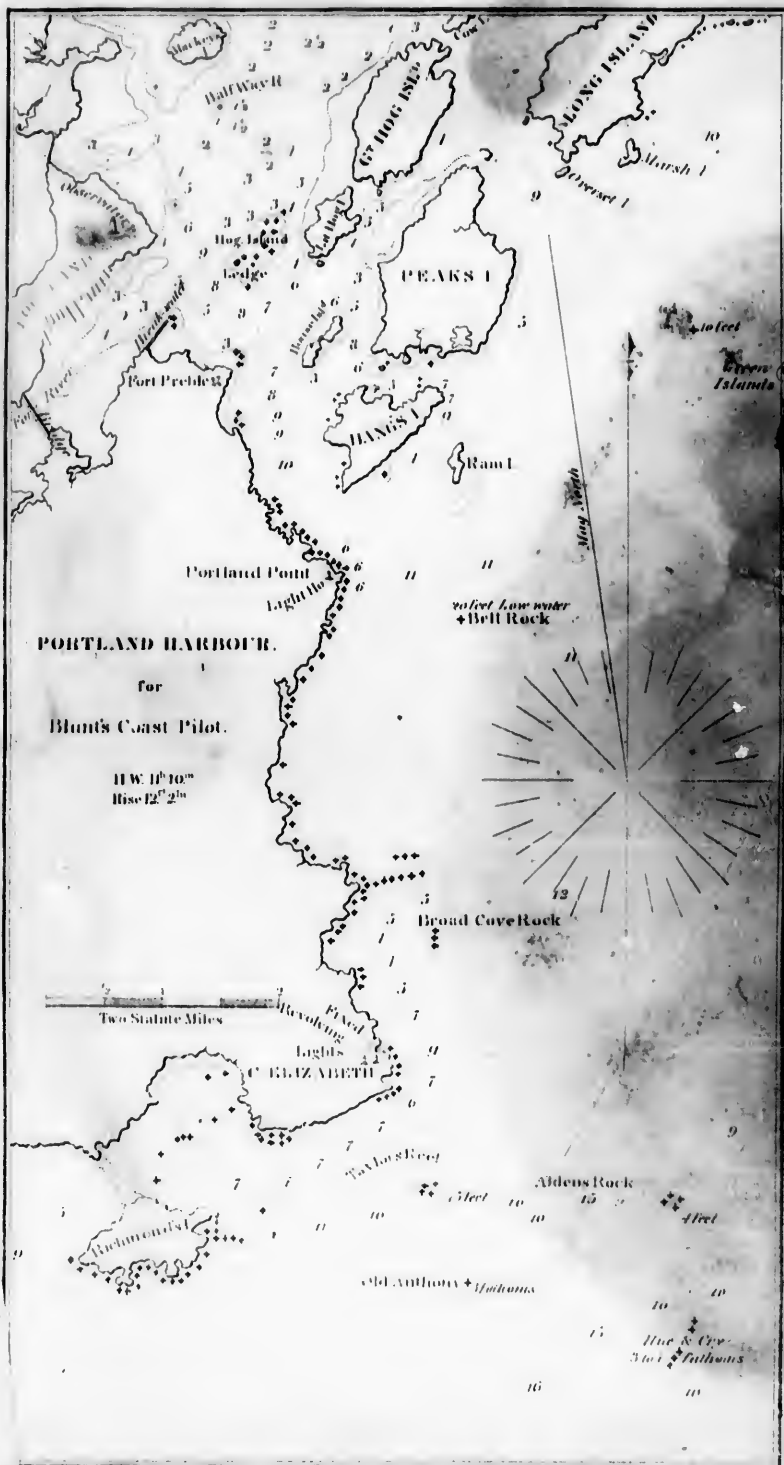

Printed by J. & W. Blunt, 17 Water Street, New York

bring  
so safe  
land  
Folly  
Harbor  
about

Nov  
been  
Porpo  
from  
distan  
go on  
to hea  
above

KE  
this ha  
The sh  
times,  
cask n  
ter of  
distan  
Point,  
about  
of a n  
bound  
larboa  
starbo  
anchor  
from N  
to with  
10 feet  
bunk is  
safe, w

PO  
and are  
W. 4 h  
bear N  
within  
Whale  
abreast  
anchor  
If co  
Light  
time t  
contin

• Por  
on whic  
feet, nu  
Gen  
Shoal, l  
runs E.  
W. 3 W  
+ W  
feet from  
feet, fro  
10 feet,  
ten feet  
patent l

The

bring the light to bear N. by W. and follow the above directions. This harbor is not so safe for large vessels, and must not be attempted unless with a fair wind. Wood Island lies about 10 miles to the N. E. of Cape Porpoise, and has on it a repeating light. Folly Island lies opposite the lighthouse, and forms the western side of Cape Porpoise Harbor. The S. S. E. part of Folly Island Point bears from the light, S.  $\frac{1}{2}$  W. distant about  $1\frac{1}{2}$  mile. The shoal runs off nearly three quarters of a mile.

**NOTE.**—A spar buoy, painted red, elevated 9 feet above the surface of the water, has been moored near the Old Prince, in 8 fathoms water, at low water, and bears from Cape Porpoise Lighthouse, S. S. E. distant about five eighths of a mile; Old Prince bears from the buoy N. N. E. distant about one eighth of a mile; Folly Island Point, west, distant about one quarter of a mile. In running for Cape Porpoise Harbor, you may go on either side of the buoy, by keeping it close on board, and after passing it bring it to bear S. E. by S. and steer N. W. by N. for the entrance of the harbor, and follow the above directions.

**KENNEBUNK.**—A buoy has been moored near the Fishing Rocks, at the mouth of this harbor. The Fishing Rocks extend E. N. E. and W. S. W. nearly half a mile distant. The shoalest parts of the rocks are bare at 2 hours' ebb, and may be seen breaking, at all times, with a little motion of sea. On this shoal there is a spindle erected, with a small cask upon its end; the buoy bears from the spindle, N. E. by E.  $\frac{1}{2}$  E. distant about a quarter of a mile; from the spindle to the piers at the entrance of the harbor, N. E. by N.  $\frac{1}{2}$  N. distant about 1 mile; Flying Point, E. by N. distant about three quarters of a mile; Fox Point, N. E. distant about three quarters of a mile; Boothby Point, N. by W. distant about three quarters of a mile; Harding's Rock, W. N. W. distant about three eighths of a mile. This is a barred harbor, and cannot be entered except at high water. If bound to Kennebunk, you must leave the spindle and buoy on Fishing Rocks on the larboard hand, about a cable's length distant, and Flying Point and Fox Point on the starboard hand, and after passing them steer north, or N. by W. a quarter of a mile, and anchor in from 3 to 4 fathoms water, sticky bottom, where you may lie safe, with the wind from N. E., N. or N. W. Flying Point and Fox Point are bold, and you may bear them to within an eighth of a mile. The abovementioned buoy is a spar, painted red, elevated 10 feet above the surface of the water, and is moored in 4 fathoms at low water. Kennebunk is not frequented as a harbor, but vessels may, in stress of weather, run in and lie safe, with the winds abovementioned.

**PORTSMOUTH HARBOR.**—If you fall in to the eastward, make Cape Cod Neck, and are bound to Portsmouth, when within half a mile of said Cape, your course is S. S. W. 4 leagues, which course you will continue till you bring Portsmouth Lighthouse to bear N. by W. and the lights on Whale's Back to bear N. N. E. when you may run within one quarter of a mile of the former, then steer N. by E. or N. N. E. (leaving Whale's Back Light on the starboard hand,) having four fathoms water, until you are abreast of Portsmouth Light, when you must steer N. W. until it bears S. S. E. and anchor in 9 fathoms, good bottom.

If coming from the eastward of the Isles of Shoals in the night, bring Portsmouth Light to bear N. W. by W.  $\frac{1}{2}$  W. which course will carry you clear of Duck Island, continue this course until White Island Light bears S. S. W. then haul up W. by N. and continue that course until the light bears N. by W. when you may run for it with safety.

\* Portsmouth Lighthouse is at the mouth of the harbor on the west side. The height of the rock, on which it stands, is five feet, and the height of the lighthouse, to the middle of the lantern, is 85 feet, making an elevation of 90 feet above the level of the sea. It shows a fixed light.

**GUN BOAT SHOAL.**—Four miles from Portsmouth Lighthouse, bearing S. 40° W. lies Gun Boat Shoal, having not less than 34 fathoms on it, and that only on its shoalest part, which is small: It runs E. N. E. and W. S. W. about two cables' lengths, and bears from Whale's Back Light S. by W.  $\frac{1}{2}$  W. From Odiorne's Point S.  $\frac{1}{2}$  E.

† Whale's Back Lighthouse is situated on the east side of Portsmouth Harbor. Its height is 68 feet from low water mark. The base, including the ledge on which the lighthouse stands, is 24 feet, from thence to the middle of the upper lantern is 434 feet, which allowing the rise of the tide 10 feet, makes the height of the light 58 feet above the level of the sea. It has two fixed lights, one ten feet below the other. The upper light has 10 patent lamps and reflectors, and the lower one five patent lamps and reflectors. The extreme height of the upper light is 58 feet.

The following are the bearings and distances of places from Whale's Back Lighthouse.

Western Sister.....	E.....	2 miles distant.
Eastern part of Duck Island.....	S. 44 E.....	7 do.
Boon Island Light.....	N. 78 E.....	14 do.
Odiorne's Point.....	S. 40 W.....	$1\frac{1}{2}$ do.
Kitt's Rock Buoy.....	S. 23 E.....	$\frac{1}{2}$ do.

You may also, if coming from sea, and make the Isles of Shoals, and are to the eastward of them, run for them till within one mile of the eastern isle, then steer W. N. W. until Portsmouth Light bears N. by W. then follow your directions as above, passing Whale's Back Light on the starboard hand.

Beating into Portsmouth Harbor, it is not prudent to stand to the eastward farther than to bring the light to bear N. N. W. or to the westward farther than to bring it to bear N. by W.

If you come to the westward of the Isles of Shoals, give White Island Light a berth of one mile and a half, bring it to bear east, and then run N. by W. for Portsmouth Light, 9 miles distant.

On the east side of the entrance of the harbor, lies Kitt's Rock, on which is a White Buoy, and S. by W. one quarter of a mile from the lighthouse lies Stillman's Rock, over which is a Black Buoy; both rocks are under water. Give the buoys a good berth, and there is no danger.

The following are the bearings and distances of places to be observed and avoided in approaching the harbor, viz.

Kitt's Rock Buoy bears S. 27° E. 2 miles distant, }  
Odiorne's Point, S. 9° W. 2 miles distant, } From Portsmouth Lighthouse.

When you come from the S. W. and make Cape Ann, and to the eastward of the Dry Salvages, bring them to bear S. by E. and steer N. by W. or N.  $\frac{1}{2}$  W. In steering this course you will make the Isles of Shoals, from which you may take a new departure, by bringing the lighthouse to bear east, distant  $1\frac{1}{2}$  mile, and run N. by W. for Portsmouth Light.

If you are bound to the eastward from Portsmouth Harbor, you steer S. by E. one league from the lighthouse, then steer N. N. E. for Old York or Cape Neddock, which is 4 leagues from Portsmouth, but if the wind should come from the northward, you must be careful of York Ledge, which bears from Swett's Point S. E. distant 2 leagues. There is a sunken ledge that lies S. W. one mile from York ledge; it is never bare, but always breaks at low water, and is called the Triangle. Some part of York Ledge is bare at half tide, and the N. E. breaker and Boon Island Light bear E. by N. and W. by S. [See PLAN.]

**ISLES OF SHOALS.**—By the benevolence of the Massachusetts Missionary Society, subscriptions of several gentlemen in Newburyport and the neighboring towns, a meeting-house has been erected on Star Island (one of the above islands.)

The following is the description and relative situation of the islands; \* White Island (the westernmost island) is a rocky island, three quarters of a mile in length, from S. by W. to N. W. and about one mile and three quarters distant from the meeting-house. There is a reef that extends about one third of a mile from the N. W. end, which, in passing, you must give a good berth. The S. E. end bears from the meeting-house S. W.  $\frac{1}{2}$  S. the N. W. end S. W.  $\frac{1}{2}$  by W.  $\frac{3}{4}$  W.

In running in for this light there is nothing in the way when coming from the southward or eastward, except Cedar Island Ledge, Anderson's Rock and White Island Ledge.

When running in for Portsmouth Light, give White Island Light a berth of one mile, and steer N. by W. and in so doing you will leave Whale's Back Light on your starboard hand.

*The following bearings from White Island Lighthouse, are the mean of a number of experiments by compass.*

Portsmouth light-house bears N. N. W. distant nine miles. Square Rock lies directly in the range, distant from White Island five-eighths of a mile. Boon Island light, N. E. by N. distant 14 miles. Cape Ann lights, S.  $\frac{3}{4}$  W. distant 21 miles. Rye meeting-house, N. W. by W.  $\frac{1}{4}$  W. distant 9 miles. Star Island meeting-house, N. E. distant seven-eighths of a mile. North-west point of Hog Island, N. by E.  $\frac{3}{4}$  E. Cedar Island Ledge E. by N.  $\frac{1}{4}$  N. distant  $1\frac{1}{2}$  mile. Anderson's Ledge, S. E. by E.  $\frac{1}{2}$  E. distant  $1\frac{1}{2}$  mile. White Island Ledge, W. S. W. distant one third of a mile.

\* White Island Lighthouse is built on the westernmost island of the Isles of Shoals. The height of the rock on which the lighthouse is built, is 43 feet, and the height of the lighthouse to the middle of the lantern is 44 feet, making the whole height of the light 87 feet above the level of the sea. This light is lighted with 15 patent lamps and reflectors, on a revolving triangle, the whole revolution is in 3 minutes and 15 seconds, showing in this space of time a bright red, and a bright and dim natural colored light. There appears to be a total eclipse of about 15 seconds between each light at the distance of 9 miles, but within 3 or 4 miles it is visible at all times. The light can be seen at the distance of 7 leagues.

to the east-  
W. N. W.  
ve, passing

farther than  
t to bear N.

ght a berth  
outh Light,

is a White  
an's Rock,  
good berth,

avoided.

lighthouse.

of the Dry  
eering this  
parture, by  
portsmouth

by E. one  
eck, which  
ward, you  
2 leagues.  
r bare, but  
Ledge is  
and W. by

onary So-  
ighbering  
(ds.)  
ite Island  
gth, from  
ag-house.  
which, in  
house S.

he south-  
te Island

one mile,  
our star-

mber of

s direct-  
nd light,  
re meet-  
E. dis-  
edar Is-  
distant

he height  
e middle  
the sea.  
e revolu-  
ght and  
en each  
t can be

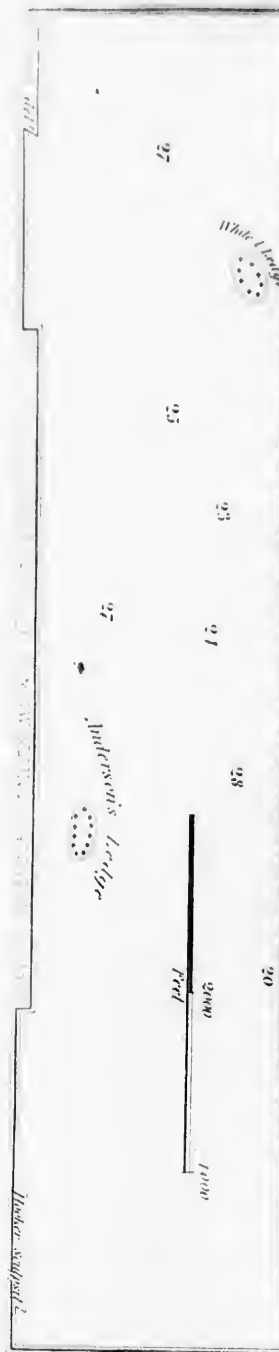





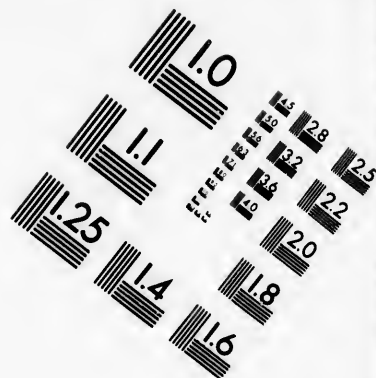
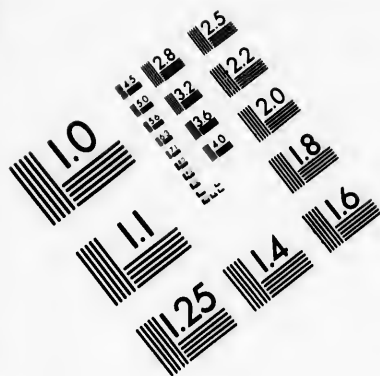

# IMAGE EVALUATION TEST TARGET (MT-3)

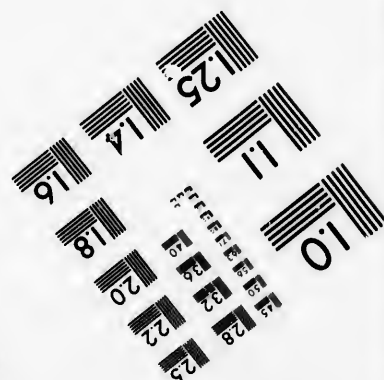
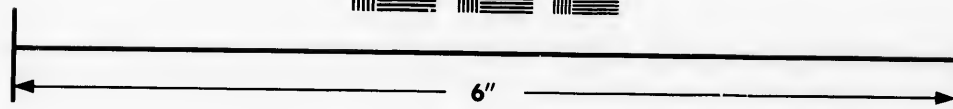
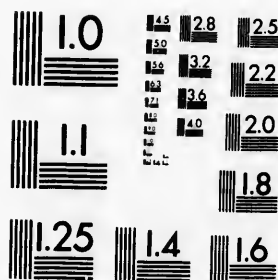

Photographic  
Sciences  
Corporation

23 WEST MAIN STREET  
WEBSTER, N.Y. 14580  
(716) 872-4303



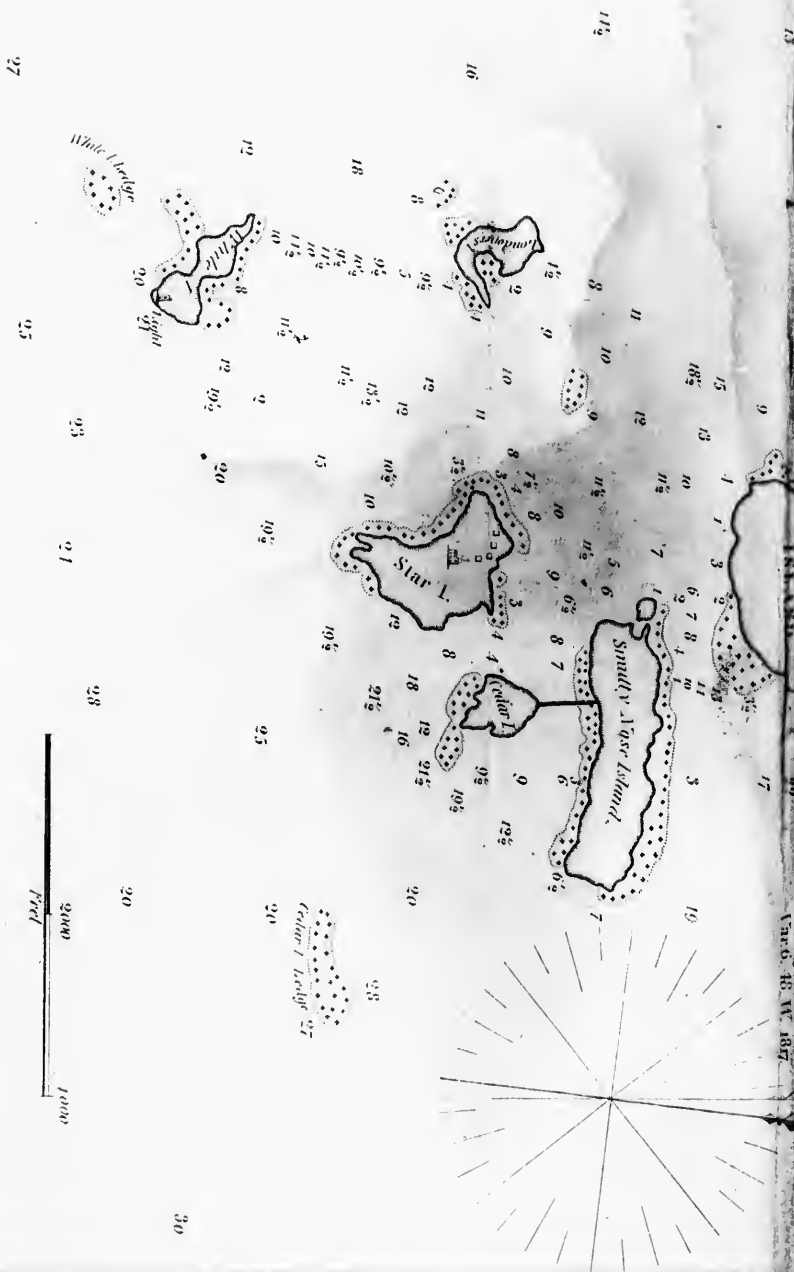

# ISLES of SHOALS

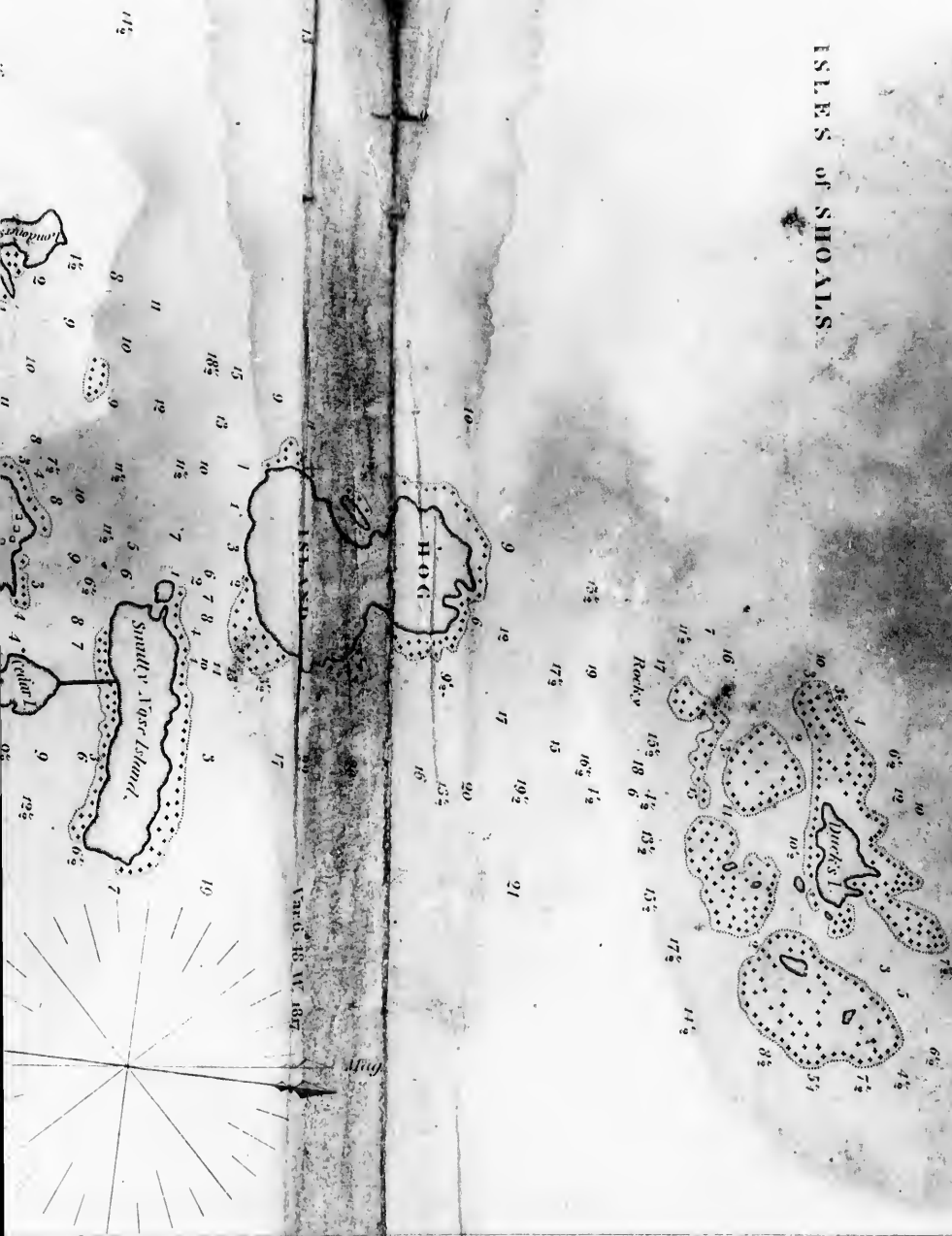







Engraved for the American Coast Pilot, 2<sup>d</sup> Ed.

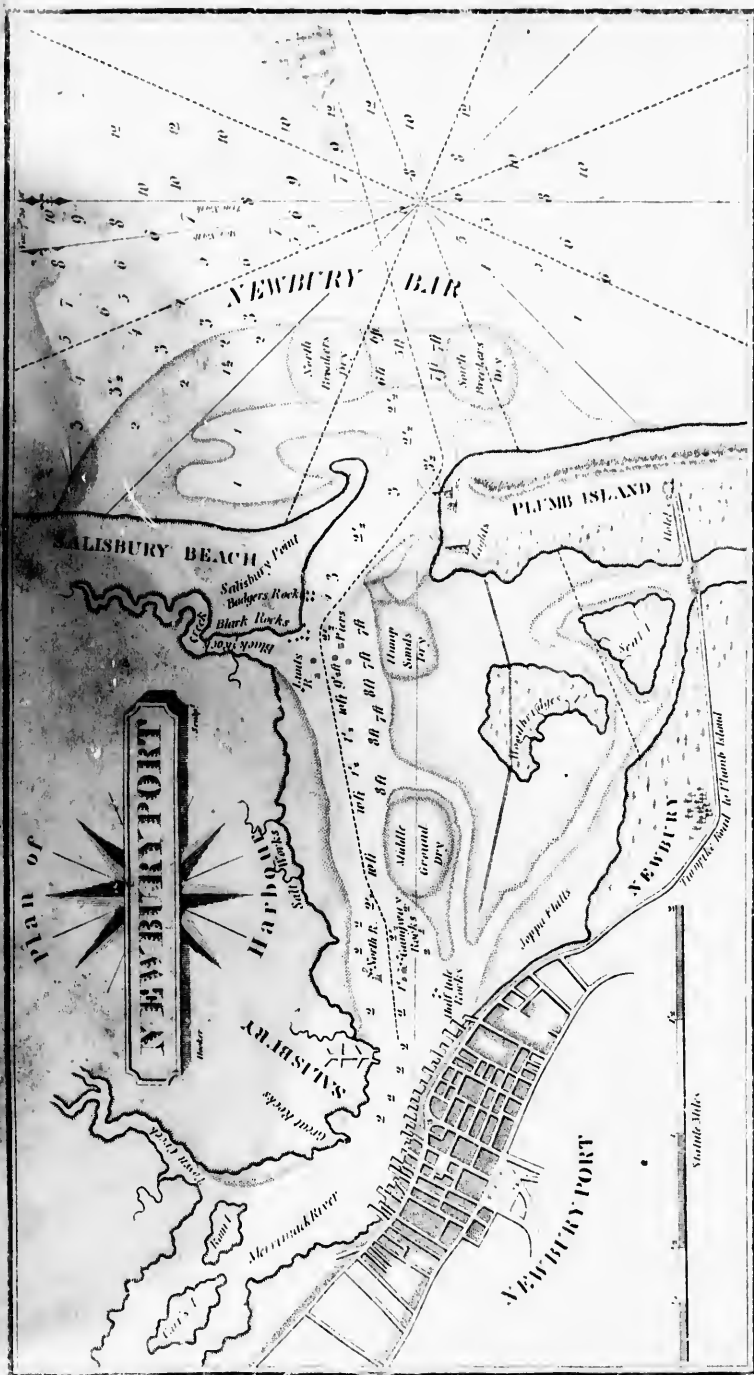

New York: Published by Edmund & George W. Blunt.

1855.

is  
tic  
my  
be  
th

let  
on  
the  
ste  
it  
ing  
tio  
tar  
E.  
tar  
fro  
(w  
sou  
wh  
ho

ate  
the  
A  
fro

sea  
the  
gre

S  
in  
sel  
a fu  
sel,  
fro  
a m

H  
one  
end  
a m

I  
cov  
end  
Sho  
fro  
wes

N  
and  
E.  
New  
pro  
ton  
bet

\*  
Ips  
abo  
end  
and  
bar  
in  
ban  
from

Londoner's (or Lounging) Island lies about  $1\frac{1}{2}$  mile to the northward of White Island, is about five-eighths of a mile in length, from S. to N. and is high at each end; in high tides the middle is sometimes covered; a number of rocks lie close about the island, in almost every direction, some of which are always bare. The south end bears W. from the meeting house; the north end W. N. W.  $\frac{1}{2}$  W. about half a mile distant. About half way between this island and Star Island, lies a rock which is bare at low water; it bears from the meeting-house N. W. by W.  $\frac{1}{4}$  W. one third of a mile distant.

Star Island (on which the meeting-house stands) is about three-fourths of a mile in length from S. E. to N. W. and about half a mile in breadth; it is covered with buildings on the north side. The meeting-house stands on an eminence a little to the northward of the middle of the island; is 12 feet high from the foundation to the roof; to the top of the steeple is 30 feet more; the whole height from the surface of the water is about 65 feet; it is painted white, and the steeple is placed in the middle of the building; it stands fronting the west, and may be seen at a distance of eight or nine leagues, in almost any direction at sea; it bears from Thatcher's Island lights (Cape Ann) N.  $\frac{1}{2}$  E.  $6\frac{1}{2}$  leagues distant; from Pigeon Hill N. by E.  $6\frac{1}{2}$  leagues distant; from Newburyport lighthouses N. E.  $\frac{1}{2}$  E. 6 leagues distant; from Portsmouth lighthouse S. S. E.  $\frac{1}{2}$  E.  $3\frac{1}{2}$  leagues distant; from the western Agamenticus mountain S.  $\frac{1}{2}$  E.; from the eastern do. S.  $\frac{1}{2}$  E.; from Boon Island lighthouse S. W.  $\frac{1}{4}$  S.  $4\frac{1}{2}$  leagues distant; from Boon Island Ledge (which lies one league E. from Boon Island) S. W. by W.  $4\frac{1}{2}$  leagues distant. Off the south end of this island, about three quarters of a mile from shore, lies Anderson's Rock, which is bare at half tide; in passing give it a good berth; it lies from the meeting-house S. S. E.

Cedar Island is small, and about one-third of a mile in length from east to west, situated between Star and Smutty-nose Islands. The east end of Cedar Island bears from the meeting-house E.  $\frac{1}{4}$  N. and the west end E. N. E.  $\frac{1}{4}$  E. three-eighths of a mile distant. A rock lies off the S. E. end of this island, half a mile distant, bare at half tide, bearing from the meeting-house E. by S.

Between Cedar and Smutty-nose Islands, the Government a few years since erected a sea wall, to afford a shelter to vessels from easterly gales, and to make the roadstead off the Northerly side of Star Island more secure; the violence of the sea in a short time greatly injured the wall, so that the object of its erection has been but partially effected.

Smutty-nose Island is about one mile in length from E. to W. and about half a mile in breadth; at the west end is a harbor, called Haley's Cove, where 15 or 20 small vessels may lie safe from all winds. There are several buildings near this harbor. There is a fine channel between this island and Hog Island, which has water sufficient for any vessel, keeping near the middle of the passage. The west end of Smutty-nose Island bears from the meeting-house N. by E.  $\frac{1}{4}$  E. and the east end E. N. E. about five-eighths of a mile distant.

Hog Island is a high island, lying to the northward of Smutty-nose Island; is about one mile in length from E. to W. and five-eighths of a mile from N. to S. The west end lies from the meeting-house N. by W.  $\frac{1}{4}$  W.; east end of do. N. N. E. seven eighths of a mile distant.

Duck Island (the northernmost island) is a long, low, rocky island, some parts of it are covered at high water, with rocks projecting in every direction, especially at the N. W. end, where a ledge runs off half a mile. It is the most dangerous of any of the *Isles of Shoals*, and ought carefully to be avoided; it is about seven-eighths of a mile in length from N. W. to S. E. The east end bears from the meeting-house N. N. E.  $\frac{3}{4}$  E. The west end N. by W.  $\frac{3}{4}$  W. about  $3\frac{1}{2}$  miles distant. [See the Plate.]

NEWBURYPORT, IPSWICH BAY, &c.—When you come round Cape Ann, and are two miles to the northward of the dry Salvage Rock, bring said rock to bear S. E. and steer N. W. by W.  $3\frac{1}{2}$  leagues, which course and distance will carry you up with Newburyport Bar. In running for the bar from the eastward, strangers should not approach too near Hampton Harbor, as off the mouth of it lie several sunken rocks. Hampton Harbor lies about five miles north from the southern extremity of Salisbury Point, between which and Hampton Harbor, N. by E.  $\frac{1}{2}$  E. from the lights on \*Plumb Island, 3

\* Plumb Island, so called, is situated between the mouth of Merrimack River on the north, and Ipswich Bay on the south, and is separated from the main land by a narrow sound. Its length is about  $8\frac{1}{4}$  miles, and its width from the sea to the main, not more than 500 paces. On the north end of the island are two lighthouses, containing fixed lights, which are constantly lighted at night, and so constructed as to be easily moved, a circumstance requisite from the frequent shifting of the bar at the mouth of Newburyport Harbor. This bar is probably formed by the current of the river in its progress out, meeting the drift of the sea and opposing winds, and by that means forming a bank of loose sand, which the strength of the tide is insufficient to force out. It extends across from Plumb Island, about a mile below the lights, to Salisbury Beach. The channel over it is ex-



New York: Published by Edmund & George W. Blunt, 1853.

miles distant, lies another dangerous rock, having only 3½ feet water on it. If you go no farther to the westward than for the lights on Plumb Island, to bear S. W. there is no danger from either of the above-mentioned rocks, but that course to the bar would run you on the north breakers; therefore you must bring the lights to bear W. by S. and anchor in 11 or 12 fathoms water, if the tide will not permit your coming in. No vessel, in coming in, ought to go nearer the south breaker than 7 fathoms water, nor nearer the north breaker, in coming from the eastward, than 9 fathoms. There are several pilots belonging to this harbor, who will, if possible, be outside the bar, to take command of any vessel wanting their assistance. If they cannot, you must keep the lights in range, and run for them till within a cable's length of the eastern light, when you must haul to the westward, and anchor between the two lights in 4 fathoms water. A vessel that draws 10 feet water may come in at two thirds flood. They should always keep to the windward of the bar, unless the wind should be fair. If the sea is so great as to prevent the pilot's getting over, a signal will be made by him, when you must run direct for his boat, keeping the lights in range, which will carry you safe over. If your cables and anchors are not good, you may bring the western lighthouse to bear S. E. by S. and run N. W. by N. for Salisbury Point; \* but as soon as you make said point, you must haul up N. W. which course will carry you clear of †Badger's Rocks, Black Rocks,

truly narrow, and terminated on each side by very dangerous shoals; that on the north, called the North Breaker, and that on the south, the South Breaker. The lighthouses are always so situated as to be brought in a range by the mariner coming over the bar; and as by the violence of winds or other the bar shifts, the lighthouses are shifted to conform to it. By keeping the lights in one, vessels may, by day or night, come in with safety, and find good anchorage in 4 or 5 fathoms water, abreast or between the two lights.

That part of the island bounding on the sea, and extending above half its width, consists entirely of yellow sand, perfectly smooth on the beach, but farther from the sea, driven by the wind into hillocks, or heaps, of fantastic forms, and preserved in that shape by the successive growth of grass and shrubs. On the back part of the island, where it is washed by the sound, is an extent of salt marsh, bounding its whole length. The products of Plumb Island are scarcely worthy of remark; beach grass is the principal, and is used only for manufacturing brooms. A species of plumb, from which the island derives its name, grows here in tolerable abundance. It is produced on low running shrubs, on the summit and sides of the sand hillocks; it is pleasant to the taste, and generally in its season an article for the market. There is likewise the beach pea, of which little or no use has ever been made; and indeed it is not found in sufficient plenty to become much more than an article of curiosity. At the southernmost end of the island there are several houses, with families, and a considerable spot of land, in good cultivation. To the northward of this, there is a grove of pine trees of a mile and a half in extent.

To facilitate the means of conveying immediate assistance to those unfortunate mariners who may be wrecked on this island, a number of gentlemen were incorporated for the purpose, and have completed a bridge and turnpike road from Newburyport to Plumb Island. This road leads in a south-easterly direction from Newburyport, and the bridge across Plumb Island near about one quarter of a mile to the S. W. of Seal Island. An elegant hotel has been erected at the east end of the bridge, within 100 rods of the sea shore, one mile south from the lights. The hotel is painted white, has three white chimneys, and may serve as a landmark for seamen.

If a vessel, by stress of weather, should be obliged to run ashore on this island, and the master can make any choice of place, it is most eligible to run on as nearly opposite this house as possible, as assistance and shelter can be more promptly afforded, and the communication more direct with Newburyport.

It rarely happens that any life is lost on this beach, in attempting to escape from the wreck, when the crew remain on board till low tide. Unless the vessel is in imminent danger of going to pieces immediately the seamen should never take to their boat.

\* In a course nearly N. from the lighthouses on Plumb Island, and about half a mile distant, across the mouth of Merrimack River, is the southern extremity of Salisbury Beach, called Salisbury Point. From this point a sand beach extends on the verge of the ocean, without an inlet or interruption of any consequence, until it reaches Hampton River. This beach is connected with the main land by a salt marsh of considerable extent, intersected by a variety of small rivulets and creeks, which render it impossible for a shipwrecked mariner to reach the inhabited parts of Salisbury. Here, too, the hapless seaman is sometimes destined to suffer the misfortunes of shipwreck, and to reach a desolate and inhospitable shore, only to aggravate the horrors of his death. If he can attain the first and wished for object, in evading the jaws of the angry ocean, he yet finds himself a solitary wanderer on the coast, without shelter and without sustenance; and in his fruitless search for them, must inevitably perish. As the N. E. storms are generally most fatal to vessels on this part of the coast, Salisbury Beach is not so often a place of shipwreck as Plumb Island.

† Badger's Rocks bear N. W. ½ N. from the lighthouses, distant half a mile, and are covered at two thirds flood, which you leave on your starboard hand. Black Rocks bear N. W. from the light-houses, three quarters of a mile distant, and are always dry, which you also leave on your starboard hand. Half-Tide Rocks, (on which is placed a pier,) bear W. by S. ½ S. from Black Rocks, distant 1½ mile, and bare at half-tide, which you leave on your larboard hand. North Rocks, (which also

If you go no  
V. there is no  
bar would run  
W. by S. and  
n. No vessel,  
nor nearer the  
several pilots  
command of  
lights in range,  
must haul to  
A vessel that  
ys keep to the  
as to prevent  
direct for his  
ur cables and  
E. by S. and  
unt, you must  
Black Rocks,

the north, called  
are always so  
the violence of  
ing the lights in  
4 or 5 fathoms

consists entirely  
the wind into hill-  
growth of grass  
an extent of salt  
thy of remark;  
of plumb, from  
duced on low  
aste, and gene-  
rich little or no  
ch more than  
ces, with fami-  
here is a grove

mariners who  
pose, and have  
ad leads in a  
bout one quar-  
ast end of the  
painted white,

the master can  
a possible, as  
e direct with

wreck, when  
ping to pieces

istant, across  
isbury Point.  
nterruption of  
main land by  
which render  
ere, too, the  
each a deso-  
tain the first  
ry wanderer  
m, must ine-  
of the coast,

e covered at  
om the light.  
ur starboard  
ocks, distant  
(which also

and the Hump Sands. Across the channel, from the Hump Sands to Black Rock Creek, lie 7 or 8 piers, on which are from 7 to 2½ feet water, at low water, which were sunk in the year 1776, and have not since been removed; the mark to pass between them is to bring the beacon, at the west end of the town of Newburyport, (which may be distinctly seen in clear weather,) over the south corner of the north meeting-house. The Hump Sands lie S. W. from Salisbury Point, which makes the channel very narrow and difficult for strangers. When you pass the Black Rocks, you must haul up W. by S. ½ S. which will bring you in channel way, and good anchorage. And if it be in the night, or dark weather, when you judge yourself about half a mile from Black Rock, you may come to with safety. I would recommend to all masters, whether they belong to Newburyport or not, to avoid attempting that port in a gale of easterly wind, except they are well acquainted, and have a good prospect of getting in, as no pilot can get over the bar when it blows a gale from the eastward. And if you should make Cape Ann lights, and bring them to bear S. by E. or the Dry Salvages to bear S. by E. you may run with safety N. by W. or N. ½ W. distant 10 leagues from Cape Ann to Portsmouth. In running the above course, you will make the Isles of Shoals, if it is any way clear, from which you take a new departure: when you pass the said islands, you bring Star Island, (on which the meeting-house stands,) to bear S. S. E. and then steer N. N. W. distant from said island 3 leagues to Portsmouth; or give White Island light a berth of a mile and a half, bringing it to bear east, and then run N. by W. for Portsmouth light. White Island is the south-westernmost island. There is a very good harbor in the Isles of Shoals, from the wind from north-easterly round to southerly, and you may lie land-locked with any of them; but if the wind hauls to the S. W. or W. N. W. you may run in between Smutty-nose Island, which has a wind-mill on it, and Hog Island, where there is water enough for a first rate man-of-war, and where you anchor, have 12 fathoms, muddy bottom. [For description of Isles of Shoals see page 158.]

In going into Portsmouth, you may bring the lighthouse to bear N. N. W. till you get within Wood Island. Then you may haul away N. or N. by E. till you pass the lighthouse; you may then haul up W. N. W. or N. W. by W. and bring the lighthouse point to shut in with Wood Island, where you will be safe from all winds, and may anchor in 8 or 9 fathoms water.

When you come from the eastward, with the wind at E. or E. S. E. with which wind you cannot weather away Cape Ann, and you are to the northward of the Isles of Shoals, your only shift is to Portsmouth, and you are obliged to run so far to the westward as to bring said port to bear N. N. W. as, generally, the wind at E. at sea, hauls two or three points to the northward, which makes it a head wind. [See the PLATE.]

**SIGNALS FOR VESSELS.**—When in sight, supposed to be bound to Newburyport, and the sea is so large on the bar that pilots cannot get out to their assistance.

When a vessel comes into the bay, and cannot come over the bar at high water, owing to insufficiency of the tide, a Red Square Flag will be hoisted, and a Pendant under it, and as soon as those signals are seen from the vessel in the bay, she must keep off, and try some other port.

When the usual signals for vessels are kept up, the vessel must lay off and on at the bar, keeping to windward, until signals be made for her to come in; and when it is a suitable time to come over the bar, a Red Square Flag will be hoisted at half mast; she may then come in, keeping the lights in range.

When a Pendant is hoisted half mast, the vessel may come in, keeping the lights a little open to the northward.

When a Blue Burgee is hoisted half mast, the vessel may come in, keeping the lights a little open to the southward.

When a vessel is seen in the bay, and does not come in before night comes on, the following lights will be made, viz:

For a vessel to keep off, and not to attempt to come in over the bar during the night, a Lantern will be hoisted to the top of the flag staff.

When there is a proper time for a vessel to come in over the bar during the night, two Lanterns will be hoisted, one at the top of the flag staff, and the other half mast high. The vessel must then lay off and on at the bar, until a light is made in the eastern lighthouse, at a window about eight feet below the lantern. The vessel may then come over the bar, keeping the lights in range, and when she gets abreast of the upper light, there is good anchorage.

The signal for a vessel in distress, is a White Square Flag, with a large black ball in the centre, hoisted half mast high.

have a pier on them,) bear W. by S. from Black Rocks, distant 1½ mile, and are seen only at very low tides, which you leave on your starboard hand, between which and Half-Tide Rocks is the channel.



**•ANNIS SQUAM HARBOR IN IPSWICH BAY.**—The masters of vessels out of Newburyport should generally be acquainted with the harbor of Squam: and for their benefit a plan of the harbor has been taken from actual survey, which will be of the greatest importance, when obliged to make a harbor from Ipswich Bay, through stress of weather. When a vessel at anchor off Newburyport Bar, cannot get into port, or parts a cable, with the wind at N. E. or E. N. E. if she can carry double reefed sails, she may run S. S. E. 5 leagues, which course, if made good, will carry her a little to the eastward of Squam Bar; and if the weather is so clear as to see half a mile when you make the land to the eastward of Squam, you may run within a cable's length of the shore; your course is S. S. W.

Squam Bar bears from Hallowboat Point (the N. E. point of Cape Ann) from W. S. W. to S. W. distant about 2 leagues. In running from Hallowboat Point, you must be careful of Plumb Cove Ledge, which shows till near high water, and bears from Squam Light N. N. E. distant 1½ mile. When you have passed this ledge, you leave a deep cove, called Hodgkin's Cove, and a long point or neck of land, called Davis' Neck, on your larboard hand. When up with this neck, haul S. W. or S. W. by W. for Squam Bar.

Having made Halibut Point, or Folly Cove Point, bring either of them to bear south from a quarter to half a mile distant from them. Then run W. S. W. until you bring the light to bear S. If you judge there is sufficient water on the bar, you will then run for the light: you will pass between the two buoys. The white one is on Harraden's Rock, which you will leave on the larboard hand. The black one is on the north spit of the bar, which you will leave on the starboard hand. You may pass close to either of the buoys, when you have passed the black buoy 20 or 30 rods, you may run S. by W. half W. which will carry you close along by the Monument on the Lobster Rocks, which you must leave on the larboard hand, and pass on until abreast of Babson's Point; then a S. S. E. course will bring you into the harbor. If it is so dark that the buoy cannot be seen, continue your south course until within 60 yards of the light, then your course must be S. S. W. which will carry you abreast of Babson's Point, on your larboard hand, and opposite the Dry Bar Rocks, on your starboard hand, then S. S. E. as before directed. The bar has 6 feet of water at low tide. If you should judge there is not water enough on the bar to carry your vessel over safe, you will come to outside of the bar, and hoist a signal for assistance, which will come off if possible; if not, a flag will be hoisted near the lighthouse, when there is water enough on the bar for a vessel to run in safely.

**SANDY BAY PIER.**—If from the southward, in passing outside Streightsmouth Island, be careful of Avery's Rock, which bears north from the eastern part of Streightsmouth Island, about one third of a mile distant. Run W. by N. until you bring the meeting-house to bear S. W. by S., then run in for the Pier Head, in approaching which keep away a little, and run in until you can see into the Pier Pool; then huff and run in. Those constantly in the habit of entering said Pool when the wind is eastwardly, make up the headsails and keep up the mainsail, which enables them to have command of the vessel, and avoid falling against the wharf built out from the beach. If from the northward, after having passed Andrew's Point, bring the meeting-house to bear S. S. W. and run for it. This course will carry you clear of Dodge's Ledge, which you will leave on the starboard hand.

The passage through Streightsmouth Gap is not safe except at nearly high water, as there is but three feet water at low tide, and rocky bottom.

**•Ann's Squam Lighthouse** is a wooden building, of octagonal form, about 40 feet high, containing a fixed light, elevated about 50 feet above the surface of the water at common high tides. It is painted white, and may be known by being lower than any other lighthouse on the coast of Massachusetts, and its inland situation. It bears from Portsmouth Lighthouse about S. by W. distant 10 or 11 leagues, and from Newburyport Bar S. S. E. 5 leagues.

† On the Lobster Rocks is a Monument, 12 feet at the base, 17 feet high, built of stone, and is 7 feet out at high water. The lighthouse on Wigwam Point bears from the Monument N. E. by N. ¼ N. distant one quarter mile; the Black Buoy placed outside the bar bears N. ¼ E. distant 1¼ mile; the White Buoy near the Harraden Rocks bears N. by E. ¼ E. distant 1¼ mile, leaving the White Buoy on the larboard hand, you may steer direct for the Monument, course S. by W. ½ W. The channel abreast of the Monument is about 45 fathoms wide; the Monument going in is left on the larboard hand, and may be approached at three fathoms distant, and then have two fathoms at low water; the Black Buoy just without the harbor, lies in 10 feet at low water, and bears from the lighthouse N. ¼ W. and is to be left on the starboard hand; the White Buoy lies in 10 feet water off the N. W. side of Harraden's Rocks, bearing from the lighthouse N. by E. ¼ E. distant one mile, which is to be left on the larboard hand. A red buoy is placed off the Plumb Rock Ledges, in three fathoms water, and bears from Squam Light, N. N. E. distant 1½ mile. On Squam Bar, at low water, is about 6 feet. High water, full and change of the moon, at 11 o'clock.

of vessels out  
am: and for  
will be of the  
through stress  
into port, or  
reefed sails,  
her a little to  
a mile when  
le's length of

) from W. S.  
int, you must  
and bears from  
lge, you leave  
Davis' Neck,  
W. by W. for

to bear south  
until you bring  
will then run  
on Harraden's  
the north spit of  
se to either of  
run S. by W.  
Robst r Rocks,  
abson's Point;  
that the buoy  
ght, then your  
t, on your lar-  
ten S. S. E. as  
judge there is  
e to outside of  
; if not, a flag  
par for a vessel

Streightsmouth  
rt of Streights-  
you bring the  
oaching which  
uff and run in.  
twardly, make  
ommand of the  
rom the north-  
r S. S. W. and  
u will leave on

high water, as

et high, contain-  
high tides. It is  
e coast of Mas-  
t S. by W. dis-

of stone, and is  
ument N. E. by  
¼ E. distant 1¼  
mie, leaving the  
S. by W. ¼ W.  
sing in is left on  
two fathoms at  
d bears from the  
10 feet water off  
distant one mile,  
Ledges, in three  
Bar, at low wa-



Section Containing 13<sup>th</sup> & 14<sup>th</sup> Ed.

# CAPE ANN HARBOR.

Surveyed by the

Rev. G. W. H. & M. J. Walling, Esq.  
in 1810, by direction of

Genl. Wm. Smith, M.B.A.

One statute mile.

Latitude 42° 30' N. Longitude 70° 30' W.

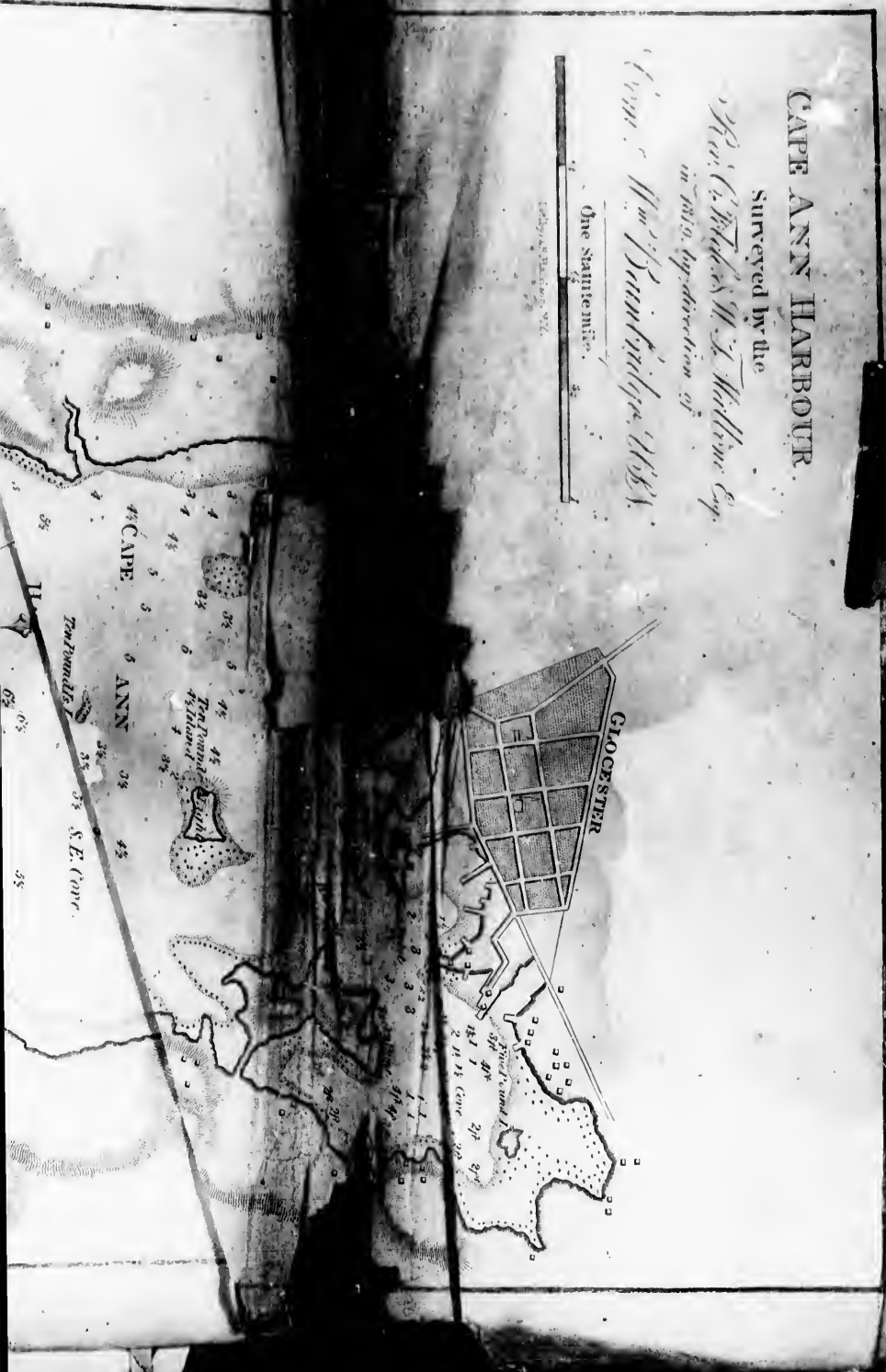







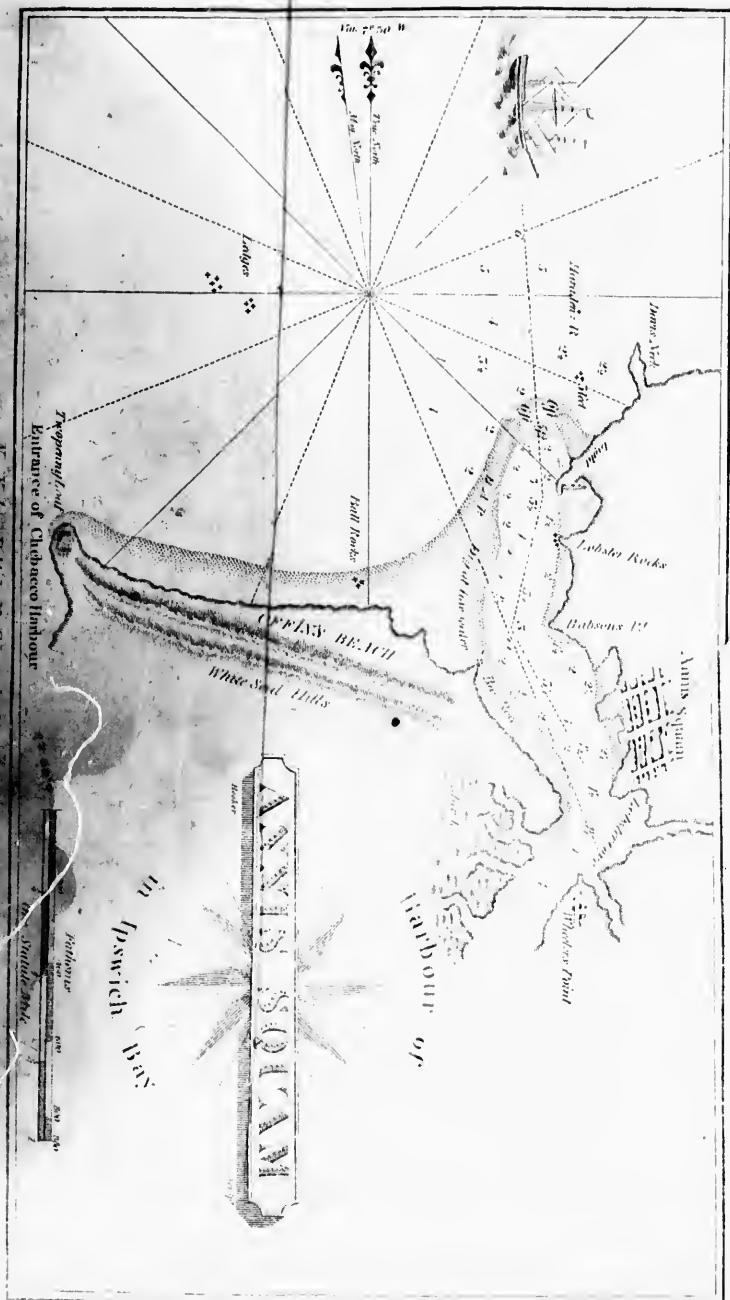

Reprinted by the Admiralty from the original Survey of 1780

New York: Published by J. C. Smith & Co. 1837

a  
 f  
 I  
 t  
 o  
 o  
 A  
 a  
 lo  
 w  
 fr  
 N  
  
 be  
 m  
 be  
  
 sta  
 T  
 of  
 m  
 N  
 an  
 wa  
  
 and  
 ing  
 on  
 ten  
 at  
 this  
 thro  
 bet  
 W  
 abo  
 13  
 and  
  
 \*  
 south  
 are e  
 7 or  
 Mar  
 + 7  
 fixed

A canal connects this harbor with that of Gloucester. It is about 120 rods in length, 30 feet wide, and has for its depth about the whole flow of the tide, which is about 12 feet in spring tides, and 8 feet in neap.

If you are bound to Ipswich, your course from Hollowboat Point to the mouth of the channel that leads into the harbor, is W.  $\frac{1}{2}$  N. distant about 8 miles. There are two beacons erected a small distance to the southward of Castle Hill, which may be run for, but as the bar is often removed by storms, it is not safe to run into the harbor unless acquainted. [See PLAN of Annis Squam.]

**CAPE ANN HARBOR.**—When you come from the eastward, and make \*Cape Ann Lights in the night, bring them to bear S. W. and run direct for them, which course will carry you within the Londoner, and when you pass the said rocks, bring the two lights in one, at which time they will bear N. by E.  $\frac{3}{4}$  E. and then steer S. S. W.  $\frac{1}{2}$  W. keeping said course about one mile, which will carry you clear of Milk Island, which is very low, and cannot be seen in a dark night. When you judge yourself to the westward of said island, you haul to the westward until you bring the lights to bear E. N. E. when you must steer W. S. W. about five miles, which course will carry you to Eastern Point. When you pass said point, keep your course W. S. W. until you bring Norman's Woe, which is the highest land on the north side of the harbor, to bear N. N. W. then run N. N. W. till you shut the lights in, then N. N. E. will carry you safe in.

If you want to go inside the Salvages, keep close aboard Hollowboat Point, which has a tree on the eastern part of it, and steer S. S. E. for Straightmouth island, but be careful to avoid Avery's Rock, by keeping the lights on the dry point of Straightmouth Island, till you get up close aboard, then haul round the point, and S. S. F. will carry you to the lights. To avoid the Londoner, you must keep the lights close aboard the north side of the island, on which they stand; the Londoner lies half a mile off, breaks at low tide, is quite dry at low water, and bears E. S. E. from the middle of Thatcher's Island. A long shoal runs off N. E. half a mile distant from the Londoner. Between the Londoner and Thatcher's Island there are 3 fathoms at low water. From the Salvages, Hollowboat Point and Sandy Bay, there lies a large spot of flat ground, which at low tide will take up a small vessel. Outside the Salvages is very bold. Hollowboat Point bears from the Salvages W. N. W.  $\frac{1}{2}$  miles distant, and the Salvages bear from the point N. E. 3 miles distant.

In sailing from Cape Ann Lights to Cape Ann Harbor, you will first open Brace's Cape before you come up with the harbor, which will, when open, bear N. N. W. which must avoid. Cape Ann Harbor, lies one mile farther to the westward, and when open, bears N. N. E.

We are also requested by a gentleman in whom implicit confidence may be placed, to state that no shoal or ledge lies off the western shore of this harbor, from Kettle Bottom to Ten Pound Island, more than a cable's length; therefore giving the western shore a berth of  $1\frac{1}{2}$  cable's length, and steering N. E. keeping Ten Pound Island Light open with Norman's Woe until Baker's Island Lights are shut in with Norman's Woe, then steer N. E. until Ten Pound Island Light bears from N. to N. N. W. will bring them into anchorage as any in the harbor, to the eastward of Ten Pound Ledge, in 7 to 10 fathoms water, clear bottom, and good holding ground.

**TEN POUND ISLAND LIGHTHOUSE.**—Vessels bound for Cape Ann Harbor, and falling into the eastward of the eastern point, on which a lighthouse is erected and a fixed light, you must give the point a berth of about one mile, and when the light on Ten Pound Island bears N. N. E. you are then to the westward of the ledge, that extends off from the point, on which is a Spar Buoy, the head painted red, in 10 feet water at low water, bearing from Ten Pound Rock E.  $\frac{1}{2}$  S. and may steer direct for the light; this ledge bears from the light on Ten Pound Island S. by W.  $\frac{1}{2}$  W. and is about half or three quarters of a mile from the shore. Running this N. E. course, will carry you between Ten Pound Island and Ten Pound Ledge, which bears from the light S. W.  $\frac{1}{2}$  W. about two thirds of a mile distant, has but 6 feet water at low spring tides, and is about 10 fathoms diameter. Passing between the island and the ledge, you will have 13 to 15 feet water at low spring tides; the east end of Ten Pound Island is foul ground, and no safe passage; the south, west, and north sides are bold, and may be approached

\* Cape Ann Lighthouses are built on Thatcher's Island, which lies about two miles east of the south-east point of Cape Ann, and forms the northern limits of Massachusetts Bay. The lanterns are elevated about 90 feet above the level of the sea, and contain fixed lights, which may be seen 7 or 8 leagues distant. A ledge lies off Thatcher's Island, as described under "Directions for Marblehead."

† Ten Pound Island lies in the harbor of Cape Ann. There is a lighthouse on it containing a fixed light; the base of which is about 25 feet above the level of the sea, and the tower 20 feet high.

within 40 to 60 fathoms at low water; give the west end of the island a berth of 50 to 70 fathoms, and steer in for the inner harbor N. E. you may anchor at any distance from 100 fathoms to three quarters of a mile from the island; the light will then bear from S. to S. W. Anchor in 6, 5, 4, or 3 fathoms spring low tides, muddy bottom; this inner harbor is safe against all winds that blow.

Bound for Cape Ann Harbor, and falling in to the westward, as far as Half-way Rock, take care not to bring the light on Ten Pound Island to bear to the eastward of N. E. by N. until you are a mile or a mile and a half to the eastward of Half-way Rock, to avoid the S. E. breakers that extend from Baker's Island, and which bear from the lights on Baker's Island S. E.  $\frac{1}{2}$  S. to S. S. E.  $\frac{1}{2}$  E. and about  $2\frac{1}{4}$  miles distant. On the S. E. part of these breakers is placed a spar buoy, painted black, bearing from Half-way Rock N. E. by E. about one mile distant, and from the lights on Baker's Island, S. S. E.  $\frac{1}{2}$  E.  $2\frac{1}{4}$  miles. When passed to the eastward of these breakers, you may then bring the light on Ten Pound Island to bear N. E. and run for it; on this course you will leave Ten Pound Ledge on your starboard hand, and the ledges off Norman's Woe Rock and Fresh Water Cove on your larboard hand; when up with Ten Pound Island, anchor as above directed.

The outer harbor of Cape Ann is safe and good anchorage against a northerly or east wind, where you may anchor in  $7\frac{1}{2}$  to  $6\frac{1}{2}$  fathoms, low tides, muddy bottom, the lighthouse bearing about S. E. by E. distant about one mile or a mile and a half.

The S. E. harbor is also safe and good anchorage against a northerly, east, and to the south-east winds: bring the light to bear from N. by E. to N. N. W.; anchor in 9, 8, 7, or 6 fathoms, at low spring tides, muddy bottom, distant from the light, one eighth to half a mile.

Gloucester Canal, which connects the harbor with Squam River, passes immediately by the west part of the town, or what is called the Harbor Parish. It is about 120 rods in length, 30 feet wide, and has for its depth about the whole flow of the tide. It was excavated at low water mark, spring tides: say in spring tides 12 feet, neap tides 8 feet.

**LEDGES OFF TEN POUND ISLAND.** Bearings, &c., viz.—The ledge that makes off from the eastern point, bears from the light S. by W.  $\frac{1}{2}$  W. about 2 miles distant, and has from 6 to 10 feet water at low tides: this ledge lies off from the eastern point about half a mile.

There is a single rock that lies about midway between the eastern point and Norman's Woe, called the Round Rock, on which is a spar buoy, in 2<sup>1</sup> fathoms, low water. The head of this buoy is painted black, and bears from the lighthouse on Ten Pound Island, S. W.  $\frac{1}{4}$  S. distant 1<sup>1</sup> mile. Round Rock and Ten Pound Ledge bear from each other S. S. W.  $\frac{1}{4}$  W., and N. N. E.  $\frac{1}{4}$  E. Ten Pound Rock and Cove Ledge bear W.  $\frac{1}{4}$  N. and E.  $\frac{1}{4}$  S. from each other. Round Rock and Cove Ledge bear S. by W. and N. by E. from each other.

A spar buoy is placed on Cove Ledge or Old Field Rocks, in two fathoms at low water. The top is painted black, and it bears from the lighthouse W. by S. half a mile distant.

A spar buoy, placed on the west end of Dog Bar Ledge, with the top painted white, in two fathoms at low water, common tides, bearing from the lighthouse on Ten Pound Island, S. by W.  $\frac{1}{4}$  W. distant  $1\frac{1}{4}$  mile; Dog Bar and Ten Pound Ledge Buoy bear N.  $\frac{1}{4}$  E. and S.  $\frac{1}{4}$  W.; Dog Bar and Round Rock N. W. by W.  $\frac{1}{4}$  W. and S. E. by E.  $\frac{1}{4}$  E.; Dog Bar and Cove Ledge S. by E.  $\frac{1}{4}$  E. and N. by W.  $\frac{1}{4}$  W.

The shoal called Round Rock, is a shoal formed by large and small popple stones, and always the same uniform depth of water on it, as before mentioned. Dog Bar consists of large rocks.

About 30 fathoms off from Norman Woe Point is a large high rock, called Norman's Woe Rock, of 20 to 30 fathoms diameter, and about 100 fathoms off this rock, in a southerly direction, is a ledge that has 7 or 8 feet water on it at low tides. About one quarter of a mile off from Fresh-water Cove lies a ledge with only 3 feet water, low spring tides, bearing from the light W.  $\frac{1}{4}$  N. distant 2 miles.

Half-way Rock and the rock on Ten Pound Island, bear S. W.  $\frac{1}{2}$  W. and N. E.  $\frac{1}{2}$  E. of each other, distant about 8 or 9 miles.

**REMARKS ON CASHE'S LEDGE,** by an experienced Navigator.—I took my departure from Thatcher's Island, which lies two miles to the eastward of Cape Ann. The island bore from me north, 3 miles distant; from the bearing, I steered E.  $\frac{1}{4}$  N. 65 miles,

\* Baker's Island Lights bear from the Monument W. by S.  $\frac{1}{2}$  S. distant 7 miles; S. point of Kettle Island, W.  $\frac{1}{4}$  S. distant 4 miles; Half-way Rock, S. W. by W.  $7\frac{1}{2}$  miles; lighthouse on Ten Pound Island, N.  $\frac{1}{4}$  E. distant  $1\frac{1}{4}$  mile; the White Buoy on the west end of Dog Bar, W. N. W. half a mile.

with a fair wind, and fell in with the north part of the bank, where Cashe's Ledge is, about two leagues to the northward of the shoal, in 60 fathoms, hard black clay. This bank lies N. and S. seven leagues, and E. and W. two leagues, and in the centre of the bank is the shoalest ground. Its length and breadth is one quarter of a mile. There are on it in some parts 10 fathoms, in others only 4½, all exceeding rocky. In the length of a boat you will have from 10 to 4½ fathoms, and there are 17 fathoms within a cable's length of the shoal, which gradually deepens as you stand from it, all over the bank, to 90 fathoms: at this sounding you are on the edge of the bank. You will, in general, have upon the bank oozy and sandy bottom, with black stones and broken shells, till you get into 25 or 30 fathoms; it then becomes rocky.

The current sets exceeding strong and irregular; in less than an hour it will run all round the compass. All ships and vessels should endeavor to steer clear of this shoal, for I am persuaded, that in a fresh gale of wind they must strike; if not, the sea must run so as to founder them.

By four days' observation, the weather being exceedingly clear, found the shoal to lie in lat. 43° 04' north, long. 69° 11' west.

### GEORGE'S SHOALS.

*A Report relative to the survey of George's Shoals, made in Sloop Orbit, by direction and at the expense of the Author, assisted by United States Schooner Science, under authority of Capt. Isaac Hull, at his request, in 1821.*

There are, properly, four shoals on George's Bank; the whole of them included between latitudes 41° 34' N. and 41° 53' 30" N. and longitudes 67° 18' W. and 67° 59' W. Between them there is from 15 to 35 fathoms water.

The largest and on which is the chief danger, is the most southerly and westerly. It is somewhat triangular, with a long and narrow spit making out from the S. E. angle. The S. E. point is in latitude 41° 34' N. and longitude 67° 40' W. The west point is in lat. 41° 42' N. and longitude 67° 59' W. The N. E. point is in latitude 41° 48' N. and longitude 67° 47' W. The eastern side of this shoal, although somewhat irregular, runs nearly S. S. E. and N. N. W. having on it from three feet to nine fathoms at common low water. It is composed of a great number of sand spits, very narrow, so that the width of a narrow vessel will make several fathoms difference in the depth of water. The general range of the spits is from S. E. to N. W. As there are no rocks, they are consequently liable to change, in some measure, their positions and ranges. On the eastern edge, even in calm weather, unless it be high or low water, the tides run with great rapidity, and form considerable breakers when setting to the westward, and a large waterfall when setting to the eastward. This is accounted for, by a knowledge of the fact, that directly on the edge of this shoal, there is from twelve to sixteen fathoms of water, so that the edge forms a species of dam, stopping the force of the flood tide, and over which the ebb falls.

When there was considerable wind, we observed that the breakers were higher, within the edge, to the westward, than on the edge; and I have no doubt that the water there was still shoaler, and that we should have seen the sand had it not been for the heavy sea. The breakers were such, unless it were entirely calm, that it was impossible to go among them with boats; nor was it considered safe to attempt it with the vessels. For, besides the danger of striking on the hard sand spits, the vessels would have been liable to be filled by the breakers. Even on the eastern edge, and at nearly slack water, the vessels were at times nearly covered with them. And it was not thought necessary to attempt it, as the objects of survey, to ascertain if there was danger on the shoals, and the situations and extent of them, could be accomplished without the risk.

Had not the sea been very smooth, and at high water, we should not have been able to have gotten on where we found three feet reducing it to low water. The prevailing wind was to the eastward; and I have no doubt but that this place would have been bare with any continuance of an off-shore wind.

I think there are no rocks about the shoals. We had one cast on the S. W. side, which indicated rocky bottom, in 15 fathoms; but I believe it to have been some sharp



stone that the lead struck on, although I have marked it according to the appearance, on the chart.\*

The centre of the northern shoal is in latitude  $41^{\circ} 53' 30''$  N. and longitude  $67^{\circ} 43'$  W. It extends east and west about four miles. The shoalest part having six fathoms, is very narrow, and composed of hard sand. But there is not more than twelve fathoms of water for three miles south of the above latitude. On the north side, at two cables' lengths from the shoal, the sloop dropped into 33 fathoms. The breakers on this shoal are very heavy, and when there should be a sufficient sea, to endanger a vessel, they may be seen some miles, and heard at a very considerable distance; and as the shoalest part is not more than a cable's length inside, and no danger near it, a vessel might avoid it.

To the eastward of the last mentioned shoal, in latitude  $41^{\circ} 51'$  N. and longitude  $67^{\circ} 26'$  W. is another small shoal, with eight fathoms water, having, however, considerable breakers. There are but 17 fathoms for three miles N. of it. But very near to the east of it, are 31 fathoms, and from 20 to 30 fathoms to the south and west.

The centre of the east shoal is in latitude  $41^{\circ} 47'$  N. and longitude  $67^{\circ} 19'$  W. It is about two miles long from east to west, and has several fathoms water. To the south, there are but 17 fathoms for two miles. In other directions there are from twenty to thirty fathoms.

The above described shoals, I am confident, are all which are on George's Bank. Their positions and sizes may be relied on, as well as the places of the sounding which I have laid down on the chart. They were ascertained by a vast number of celestial observations, taken with good and well adjusted instruments on board the two vessels, and very carefully and faithfully calculated. The rates of the chronometers were found by a transit instrument previously to sailing from Boston, and after our return, and all the observations re-calculated for the small variation which appeared.

At anchor, different places, and on different days, we determined the set and strength of the tides, and as nearly as possible their rise and fall. The rise of them is from one to one and a half fathoms. They set round the compass every tide, setting S. E. nearly, at full moon, and running from one to four knots per hour at a mile's distance from the breakers. The mean rate, however, is materially varied by the winds; they set strongest at W. S. W. and E. N. E. and which is undoubtedly the strength of the flood and ebb. From these causes and variety in the tides, arises a principal danger in approaching the shoals. When under way about the shoals, in a few hours time we found ourselves drifted far out of our reckonings, and to ascertain our situations, when both vessels were under weigh, we took continued observations for the longitude by the chronometers, and at the same time double altitudes for the latitudes; which latter were calculated by Brosier's new and certain method. By allowing for the sets of tides, as ascertained at anchor, the observations and reckoning agreed very nearly, so that the latitude and longitude of every sounding placed on the chart may be considered as certain. Should any vessel fall in with the shoals, a knowledge of the course and strength of the tides would be of the greatest importance. And they can be calculated for any day and hour by the preceding facts.

In going from Cape Cod to the Shoals, at 5 leagues from the light, there are 86 fathoms, muddy bottom. The water gradually deepens to 133 fathoms; and then gradually decreases towards the shoals. In lat.  $41^{\circ} 51'$  N. and long.  $68^{\circ} 11'$  W. there are 90 fathoms. In lat.  $41^{\circ} 50'$  N. and long.  $68^{\circ} 3'$  W. there are 49 fathoms, sand and gravel, on the western edge of the bank. The water then shoals fast. To the northward of the shoal, in lat.  $41^{\circ} 59'$  N. and long.  $67^{\circ} 52'$  W. on the south side of the north channel, there are 60 fathoms soft mud. In lat.  $42^{\circ} 12'$  N. and long.  $67^{\circ} 51'$  W. there are 102 fathoms. In lat.  $42^{\circ} 10'$  N. and long.  $67^{\circ} 18'$  W. there is no bottom at 175 fathoms. To the eastward we did not ascertain the extent of the Bank. In two miles southward of the S. E. point of the shoals, there are from 20 to 26 fathoms of water, which soundings continue for at least 20 miles to the southward and westward.

The bottom on the Bank, so far as we ascertained it, is of such a narrow character, that it is difficult for a vessel to ascertain her situation by it. We often found a great variety of soundings in a very short distance; such as sands of various colors, and differently mixed, coarse and fine, gravel pebbles of various colors, stones, sponge, and shells. Of all these, except sand, I saved a number of specimens, with marks to note the places from whence they were taken.†

Notwithstanding this variety, some general character of the soundings may be useful. To the westward of the shoals, and at some distance from them, the bottom is coarse

\* This Chart is published by E. & G. W. BLUNT.

† It may be worthy of remark, that at one end of the lead, on examining the arming, I found one third black sand, one third white, and one third green shells, in as distinct dimensions as they could have been drawn.

sand and gravel of all colors; to the N. W. a mixture of white, black, and yellow sand; to the N. black and white sand; to the N. E. chiefly gravel and pebbles; to the E. fine white and yellow sand, and in lat.  $41^{\circ} 57' N.$  and long  $68^{\circ} 40' W.$  some white moss: to the S. E. fine white and yellow sand.

As the shoals are approached, in whatever direction, the soundings become coarse, and are frequently mixed with shells of different kinds. Near the shoal much of the bottom is pebbles; and to the east of the largest and most dangerous shoal, there are stones of the size of hen's eggs, with moss and sponge on some of them. Near the S. E. point is from 15 to 20 fathoms; a prevailing character of the soundings is green shells, and chiefly of the species usually called sea-eggs. If a vessel be far enough south to avoid danger, she will have no shells. The quality of the soundings, as far as we were able to survey the bank, will be best understood from the chart, where they have been carefully rated.

The time and weather prevented making a complete survey of all parts of the Bank; and although we ascertained the boundaries of it to the westward and northward, I have not delineated it on the chart, being unwilling to borrow any thing from charts which disagree so essentially, and which we found very incorrect in the material points. Of the shoals themselves, I do not believe a more perfect survey can be made, unless in a calm time, the main shoal could be penetrated. This, however, does not seem to be an object, as no vessel would be safe in attempting to pass over it.

The reports that rocks have been seen on the Shoals, are undoubtedly incorrect. Had there been any there, we could not have failed of discovering them. At the west part of the bank, in strong tide rips, we saw large quantities of kelp and sea-weed, which, at a distance, had the appearance of rocks. But on sounding we found good water and regular and clear bottom.

It will be seen by the bottom that the holding ground is not good. But the vessels employed in the survey, by having a long scope of cable, rode out a considerable gale of wind for 22 hours, on the east side of the main shoal, and to windward of it. At this time the sea broke very high in 10 fathoms water.

NOTE.—In coming from the southward for George's Bank, you will get soundings in lat.  $40^{\circ} 4' N.$  if on the S. S. W. part of the bank. Should you not get soundings in the lat. of  $40^{\circ} 30' N.$  you may be certain you are to the eastward of the shoal, when you must direct your course accordingly to clear it, when your first soundings will be in from 75 to 60 fathoms. When steering to the northward, you will shoalen your water gradually to 20 fathoms, when you will be in latitude  $41^{\circ} 20' N.$  which depth of water you will have 10 or 12 leagues distant, either east or west.

Soundings from George's Bank continue W. by S. until you are nearly abreast of the east of Long Island, then southward to Cape Hatteras.

SALEM HARBOR.—Vessels inward bound, and falling in with Cape Ann, must observe the following directions, viz.—When abreast of Cape Ann Lights, bearing N. N. W. about two miles distant, steer W. S. W. about three leagues, which will carry them up with the eastern point of Cape Ann, then steer W. by S.  $\frac{1}{2}$  S.  $7\frac{1}{2}$  miles, which will carry them up with the lights on Baker's Island.

Ships bound to Salem, falling to the southward and running for the lights, must, when they have made them, keep the northern or lower light open to the eastward of the southern light, and run for them, which will carry them to the eastward, and clear of the south breaker of Baker's Island, which bears from the lights, S. E. by S.  $2\frac{1}{2}$  miles distant, and is very dangerous.

Vessels bound to Salem, having made the lights with a westerly wind, in beating up, must not stand to the southward or westward, further than to shut one light in with the other, on account of the south breaker, nor to the northward, further than to bring the lights to bear W. by S.  $\frac{1}{2}$  S. on account of Gale's Ledge, which bears from the lights N. E. by E.  $\frac{1}{2}$  E.  $1\frac{1}{2}$  mile distant, having but 4 feet water at low tides.

In going into Salem by the common or ship channel, between Baker's Island and Misery Island, being up with Baker's Island, you may pass within 100 fathoms of it and

\*Baker's Island lies on the south side of the principal entrance of Salem Harbor, is about a third of a mile in length, from north to south, bearing east from Fort Pickering, distant about 5 miles east, from the town of Salem. There are now two separate lighthouses on Baker's Island, the bases of which are about 45 feet above the level of the sea. One is 72 feet, and the other 81 $\frac{1}{2}$  feet high, and bear from each other N. W.  $\frac{1}{4}$  W. and S. E.  $\frac{1}{4}$  E. The southern light is the highest, and may be seen from 6 $\frac{1}{2}$  to 7 leagues. The water is deep near the island, but there is no convenient landing place. The north and east sides are high and rocky. There is a small channel between the south rocks and the dry breakers, but it is safe only to those who are acquainted with it.

† Misery Island lies from Baker's Island about one mile, is joined by a bar to Little Misery, which makes the north side of the channel opposite Baker's Island. Misery Ledge has eight feet wa-

steer W. by N. for the \*Haste; this course will carry you clear of †Hardy's Rocks, leaving them to the southward, and will leave †Bowditch's Ledge to the northward. If you are in the mid-passage, between Baker's Island and the Misery, you may steer W. N. W. till you have passed Bowditch's Ledge, or till you get §Cat Island open to the westward of †Eagle Island, then haul up for the Haste. Any stranger may there anchor in safety, in about 5 fathoms of water, good anchorage; but if you choose to proceed into Salem Harbor, you must steer about west for the Haste, which you will leave on your larboard hand, about half a mile distant, then steer S. W. by W. which will carry you into Salem Harbor, but you must observe, that there is a ledge runs off from the N. E. end of †Winter Island, and that Abbot's Rock lies abreast of it; to avoid which you must keep above a quarter of a mile from the shore. Abbot's Rock is found by bringing Castle Hill and house into the cove north of Fort Pickering, and Beverly Meeting-house well in with Juniper Point (or S. E. point of Salem Neck.) Abbot's Rock has seven feet at common ebb. The mean of common tides is 12 feet. In keeping off shore, to avoid Abbot's Rock, you must not go too far off, for fear of the Aqua Vitæ, which are sunken rocks, lying E. S. E. from Fort Pickering, distant nearly half a mile.

When coming from the southward, if you are near Cat Island, you may pass to the eastward or westward of it; if you are to the eastward, you must give a berth of a quarter of a mile, and steer N. by W.  $\frac{1}{2}$  W. or N. N. W. leaving the \*\*Brimbles and Eagle Island to the starboard, and ††Coney Island Ledge to the larboard—that course will carry you clear of Eagle Island Bar; continue upon the same course till you have passed the Haste, and get into common ship channel, or you may continue the same course till you get under the north shore, where there is good anchorage.

If you are to the westward of Cat Island, you may pass in the middle channel between that Island and ††Marblehead Rock, and steer over north for the ship channel, leaving §§Gray's Rock and Coney Island to the westward. After passing the Haste, and entering the ship channel, you may proceed as before directed.

at low spring tides, and bears from the lighthouse N. W. by W.  $\frac{1}{4}$  W.  $\frac{1}{4}$  mile distant. Misery Island or Great Misery, is 174 rods in length from N. to S. and 96 rods in breadth. Little Misery is 40 rods in length, with its most western point projecting into the channel. South part of Little Misery Island bears from the lights N. W.  $\frac{1}{2}$  N. three quarters of a mile distant.

\* The Lante Rock is a broken rock above water, lying near the channel, bearing from Baker's Island Lights, W.  $\frac{1}{2}$  N. distant  $2\frac{1}{2}$  miles, and  $1\frac{1}{2}$  mile from Salem Rock.

† Hardy's Rocks (on which a beacon is erected) bear W.  $\frac{1}{4}$  N. from Baker's Island Lights, distant five eighths of a mile. They are covered at high water, and are dangerous. At half tide they appear with 7 feet on them at low water. Rising States Ledge bears W.  $\frac{1}{4}$  N. from them, 150 fathoms distant.

† Bowditch's Ledge, on the east end of which a black spar buoy is placed, in  $2\frac{1}{2}$  fathoms, bears from Baker's Island Lighthouse W. N. W.  $\frac{1}{4}$  mile distant, and is seen at low spring tides.

§ Cat Island is situated about S. W. by W. from Baker's Island, 2 miles distant, and about  $1\frac{1}{2}$  mile from Marblehead Neck; and ranges from Baker's Island just clear of Marblehead Neck. On the N. W. end is a high beach, directly opposite the point of Marblehead, called Peach's Point. The shore is irregular and rocky. Beyond, and in a line with the island, are two other heads, of nearly the same projection; and on the southern side are three high rocks, but not so large as the former. Two of them are connected with the island by bars of sand, out of water at the ebb; the other stands boldly up within these two, but more southerly. The Marblehead Marine Society has erected on Cat Island Rock a spar, 40 feet high, to the top of which is annexed a cask of about 130 gallons measure, which is seen at sea 20 to 30 feet above the land. A black spar buoy lies off the S. E. end, bearing from the lights S. E.  $\frac{1}{2}$  S. to S. S. E.  $\frac{1}{2}$  E.  $2\frac{1}{2}$  miles distant.

† Eagle Island is about  $1\frac{1}{2}$  mile from Peach's Point, and bears from the lighthouses W. by S.  $\frac{1}{2}$  S. distant  $1\frac{1}{2}$  mile. A bar runs off from the western point of this island in a N. W. direction, half a mile distant, and has a red spar buoy on the end of it. It may be avoided by keeping Gray's Rocks to the southward of Marblehead Fort.

† Winter Island lies on the north side of the entrance of Salem Harbor, about half a mile in length; the highest part is on the south of the island, opposite a point of rocks on the neck (which is a point of land running north-easterly from the town, about one mile.) It has a store and a wharf on the southern end, at the entrance of Cat Cove. On the eastern point stands Fort Pickering.

\*\* The Brimbles bear S. W. by W. from the lighthouse, distant  $1\frac{1}{2}$  mile, S. S. E. from Eagle Island, and nearly half a mile distant. They are sunken rocks, bare at low water: near to it is a spur buoy painted red. It comes out of water at half ebb.

†† Coney Island is a small island that lies near the mouth of Salem Harbor: it bears from Marblehead Point, N. E. one mile distant; from Fort Pickering, on Winter Island, E.  $\frac{1}{4}$  S. two miles distant; and from Baker's Island Light, W.  $\frac{1}{4}$  S.  $2\frac{1}{2}$  miles distant.

‡ Marblehead Rock bears S. W. from the western part of Cat Island, distant three fourths of a mile. It is above water, and may be approached on either side, very near, with safety.

§ Gray's Rock bears N. W. from Cat Island, distant three quarters of a mile, W. by S.  $\frac{1}{2}$  S. from the lighthouse, distant  $2\frac{1}{2}$  miles, is high out of water, and may be approached with safety.

If in coming from the southward and eastward, you should find yourself near \*Half-way Rock, you may bring it to bear S. E. and steer N. W. for the Haste, passing near to †Satan or Black Rock, leaving it on the larboard hand, and the Brimbles and Eagle Island on the starboard; continue this course, and you will leave the Haste on the larboard hand, enter the common ship channel, and proceed as above.

There are several other channels for entering Salem Harbor, but they ought not to be attempted without a pilot.

**BEVERLY AND MANCHESTER.**—To enter Beverly Harbor, follow the directions for Salem Harbor, till you bring the Haste to bear E. S. E. and run W. N. W. about two miles, and you reach Beverly Bar, which is a spot of sand running out from the southern or Salem side of the entrance, and has commonly a beacon upon the head of it, above a quarter of a mile from the shore. The bar has very shoal water on the eastern or outward side near it, but good anchorage within. There is good water at the head of the bar. Having passed the bar, there is a sandy point from Beverly, on the northern side of the entrance, and beyond this point are the Lobster Rocks, which bear from the head of the bar W. a little S. and not half a mile distant, and they are above water at half tide. To avoid this point, after having well cleared the bar, you will steer towards Ram-horn Rock, which has also commonly a beacon, and is to be seen at half tide, bearing S. W. by S. from the head of the bar, one eighth of a mile distant. There are several fathoms of water within a vessel's length of Ram-horn Rock. Giving this a good berth, you then clear the sandy point, and steer for the Lobster Rock Beacon, bearing from Ram-horn Beacon N. W. by W. distant about one quarter of a mile. Giving this a good berth, you are then opposite to the wharves, and may anchor in deep water, in a very safe and excellent harbor.

To enter Manchester Harbor, you must bring the southern light on Baker's Island to bear S.  $\frac{1}{2}$  E. and run N. one mile distant, where you may anchor on good bottom.

Eastern Point bears from Baker's Island Lights E. by N.  $\frac{1}{2}$  N.  $7\frac{1}{2}$  miles distant. Half-way Rock bears from the lights S.  $\frac{1}{4}$  E. 2 miles distant. Hardy's Rocks bear from the lights W.  $\frac{3}{4}$  N. distant five eighths of a mile.

**MARBLEHEAD.**—Vessels inward bound, and falling in with the lights on Thatcher's Island, may observe the following directions, viz. Thatcher's Island Ledge bears from the body of the island from E. S. E. to S. S. E. extending about two miles from the island. After getting the west light to bear N.  $\frac{1}{4}$  W. you are to the westward of the ledge: then haul to the N. W. to bring the lights to bear N. E. by E. and steer S. W. by W. for the eastern point, which is about  $7\frac{1}{2}$  miles distant from Thatcher's Island. Then your course is W. by S. distant  $7\frac{1}{2}$  miles, for the lights on Baker's Island.

Vessels bound to Marblehead, and falling to the southward, and running for the lights, after making them must keep the north and lower one open to the eastward of the southern light, and run for them, which will carry them to the eastward and clear of the south breakers off Baker's Island, which bear from the lights from S. E.  $\frac{1}{4}$  S. to S. S. E.  $\frac{1}{2}$  E. distant two miles and one quarter.

Having made the lights with a westerly wind, and beating, when within two and a half miles of them, you must not stand to the southward and westward so far as to shut the north light up with the south light, on account of the south breakers, nor to the northward further than to bring the lights to bear W. by S.  $\frac{1}{4}$  S. on account of Gale's Ledge, which bears from the lights N. E. by E.  $\frac{1}{4}$  E. distant  $1\frac{1}{2}$  mile. Drawing near to the lights, take care of a ledge, called the Whale's Back, which bears from the lights N. by E. distant four fifths of a mile, and comes out of water at quarter ebb.

In going into Marblehead, and being up with the lights, give the north point of Baker's Island a berth of one quarter of a mile or less. Having the lights one in with the other, you are up with the point. When the south light is open with the north light, you have then passed the point (leaving the Misery Island on your starboard hand, which bears from the lights N. W.  $\frac{1}{2}$  N. three fourths of a mile.) Then steer S. W. by S. or S. S. W. until you bring the south light to bear N. E. by E.  $\frac{1}{4}$  E.; then steer S. W. by W.  $\frac{1}{2}$  W. distant 3 miles, for Marblehead Harbor. You will leave Hardy's Rocks, Eagle Island, and Gray's Rock, on the starboard hand; Pope's Head, (which is a large high rock, bearing S. W. by W. from the lights, two thirds of a mile distant,) Brimbles, and north point of Cat Island, on the larboard hand. The Brimbles bear from

\* Half-way Rock is about 180 feet in diameter, 40 feet high, and bold to; lying about half way between Boston and Thatcher's Island Lighthouses, on which a pyramidal monument has been erected, the stone work of which is 15 feet high, with a base of 10 feet; above the stone work is a spindle 15 feet high, on which is a copper ball 2 feet in diameter.

† Satan, or Black Rock, is above water, steep to, and bears S. W. by S. from Baker's Island, distant one and two thirds mile, and from Half-way Rock, N. W. by W.  $\frac{1}{4}$  W. a mile and one sixth.



Eagle Island S. S. E.  $\frac{1}{2}$  E. distant half a mile; and Gray's Rock from the north point of Cat Island, N. W. by W. seven eighths of a mile.

Falling in with the south point of Baker's Island, and it blowing hard from the eastward, if you cannot avoid it, you may pass the point by keeping it well on board, say at the distance of from 20 to 50 fathoms from the shore, where you will have from 4 to 5 fathoms water. When up with the S. W. point, steer W. S. W. which will carry you between the north Gooseberry Island (which bears S. W.  $\frac{1}{2}$  S. from the lights, distant two thirds of a mile) and Pope's Head, leaving the former on your larboard hand, and Pope's Head on your starboard hand, between which you will have from  $3\frac{1}{2}$  to 5 fathoms of water. As soon as you have passed Pope's Head, haul to the northward, until the south light bears N. E. by E.  $\frac{1}{2}$  E., then steer S. W. by W.  $\frac{1}{2}$  W. for Marblehead Harbor.

The south end of the Harbor of Marblehead is bold, and may be approached with safety with the point of the neck at the S. E. side of the harbor, bearing from N. N. W. to W. by N. until you are within half a mile of it; then bring the light to bear W. by S. and run for it until within two cables' lengths; then steer N. W. by W. until the lighthouse bears S. S. W.; then steer S. W. and anchor with the light bearing from E. by S. to N. E. by E. from a quarter to a half a mile distant, in 6 fathoms, good holding ground and clear bottom, secure from all but easterly gales. The following are the bearings from the lighthouse:

Marblehead Rock.....	S. E. by E. $\frac{1}{2}$ E.....	distant $\frac{1}{4}$ mile.
Half-way Rock.....	E. by S.....	" $2\frac{1}{2}$ do.
Cat Island Rock.....	E. $\frac{1}{2}$ N.....	" $\frac{3}{4}$ do.
Baker's Island Light.....	N. E. by E.....	" 3 do.
Hardy's Rocks.....	N. E.....	" $2\frac{1}{2}$ do.
Eagle Island.....	N. E. $\frac{1}{2}$ N.....	" $\frac{3}{4}$ do.
Gray's Rock.....	N. E. by E. $\frac{1}{2}$ E.....	" 1 do.
Peache's Point.....	N. by W. $\frac{1}{2}$ W.....	" 1 do.
Fort Head.....	N.....	" $\frac{1}{2}$ do.

The above are by compass.

Vessels coming from the eastward, and running for Half-way Rock, which is a high bold rock of about 30 fathoms diameter, lying S.  $\frac{1}{2}$  E. from Baker's Island lights, distant 2 miles, (and described in page 169,) must not bring the rock to bear to the southward of W. S. W. to avoid the south breaker, which bears from Half-way Rock N. E.  $\frac{1}{2}$  E. distant one mile. Being up with Half-way Rock, and bound into Marblehead, bring the rock to bear E. by S.  $\frac{1}{2}$  S. and steer W. by N.  $\frac{1}{2}$  N. for Fort Head, distant 3 miles, leaving Cat Island on the starboard hand, which bears from Half-way Rock W. N. W. distant  $1\frac{1}{2}$  mile, and Marblehead Rock on the larboard hand, which bears from Half-way Rock W.  $\frac{3}{4}$  N. distant 2 miles. Black Rock bears from Half-way Rock N. W. by W. distant  $1\frac{1}{2}$  mile. Cat Island Rock and Point Neck bear east and west of each other, distant about one mile.

Vessels being up in Boston Bay, may, by bringing Boston Light to bear S. S. W. run N. N. E. for Marblehead Rock: they are distant from each other about 12 miles. Half-way Rock and Boston Light bear from each other S. W. and N. E. distant 15 miles.

Hardy's Rocks are covered at high water, and may be seen at quarter ebb. Whale's Back is covered at high water, and may be seen at quarter ebb. Gale's Rocks have but 4 feet water at low tides, and bear N. E. by E.  $\frac{1}{2}$  E. from the lights, distant  $1\frac{3}{4}$  mile. The south breakers, off Baker's Island, are always covered. The Brimbles are covered at high water, and are seen at half tide. Black Rock is always out of water, but low. Cat Island Rock, Half-way Rock, Marblehead Rock, Gray's Rock, and Pope's Head, are large, and high above water. Half-way Rock is very bold all round it. Eagle Island is bold only on the south and east; from the N. E. part of it, quite to Hardy's Rocks, is very shoal water, and no passage for ships.

\* On Marblehead Rock is erected a monument, painted white at the bottom and black at the top, being about 8 feet in the base, and 15 in height. Strangers will observe that the course from Half-way Rock to Marblehead Fort is W. by N.  $\frac{1}{2}$  N. 3 miles distant, leaving the beacon which is placed on Cat Island Rock on the starboard hand, and the monument on the larboard hand; the monument bears from the beacon W. by S.  $\frac{3}{4}$  S. distant seven eighths of a mile.

\* W  
the diffe  
tion, as  
when a  
Light fo  
distant,  
light abo  
about 6  
the light  
† Lon  
ton light



*Bearings and Distances of the Principal Islands, Rocks, &c. in the vicinity of Salem, from Baker's Island Lights.*

The lights bear from each other N. W. $\frac{1}{2}$ W. and S. E. $\frac{1}{2}$ E. 40 feet distant.	
Eastern point of Cape Ann bears..... E. by N. $\frac{1}{2}$ N. .... 7 $\frac{1}{2}$ miles distant.	
Gale's Ledge, which has a white spar buoy on the S. W. end, and on which are 3 feet water, low tide. . . . .	N. E. by E. $\frac{1}{2}$ E. .... 1 $\frac{1}{2}$ do.
House Island, at the mouth of Manchester Harbor. . . . .	N. N. E. .... 1 do.
Saube's Ledge in Manchester. . . . .	N. $\frac{1}{2}$ W. .... 1 do.
East part of Whale's Back. . . . .	N. by E. .... 1 do.
Pilgrim's Ledge (13 feet low common tides). . . . .	N. .... 1 do.
Great Misery. . . . .	N. W. $\frac{1}{2}$ W. .... 1 do.
Misery Ledge (has 8 feet at low tides). . . . .	N. W. $\frac{1}{2}$ W. .... 1 do.
South part of Little Misery. . . . .	N. W. $\frac{1}{2}$ N. .... 1 do.
Whale's Back, (comes out at two thirds ebb). . . . .	N. by E. $\frac{1}{2}$ E. .... 1 do.
Bowditch's Ledge. . . . .	W. N. W. .... 1 do.
North part of Hardy's Rocks. . . . .	W. $\frac{1}{2}$ N. .... 1 do.
North part of Haste Rock. . . . .	W. $\frac{1}{2}$ N. .... 2 do.
South part of Coney Island. . . . .	W. $\frac{1}{2}$ S. .... 2 do.
Nagus Head, or Marblehead shore. . . . .	W. $\frac{1}{2}$ S. .... 2 do.
Gray's Rock. . . . .	W. by S. $\frac{1}{2}$ S. .... 2 do.
North part of Eagle Island. . . . .	W. by S. $\frac{1}{2}$ S. .... 1 do.
South part of Marblehead Neck. . . . .	S. W. by W. $\frac{1}{2}$ W. .... 2 do.
North part of Cat Island. . . . .	S. W. by W. .... 2 do.
Middle of Pope's Head. . . . .	S. W. by W. .... 2 do.
North part of Western Gooseberry. . . . .	S. W. $\frac{1}{2}$ S. .... 2 do.
South Gooseberry. . . . .	S. W. $\frac{1}{2}$ W. .... 2 do.
Satan or Black Rock. . . . .	S. W. by S. .... 1 do.
Eastern Gooseberry. . . . .	S. S. W. $\frac{1}{2}$ W. .... 2 do.
Half-way Rock. . . . .	S. $\frac{1}{2}$ E. .... 2 do.
South Breakers of Baker's Island. . . . .	S. E. by S. .... 2 do.
Archer's Rock, on which is a spar buoy, painted red, (has 7 feet at low tides). . . . .	S. W. by W. $\frac{1}{2}$ W. 2 $\frac{1}{2}$ do.

Outer Breakers, known generally by the name of Outer, Middle, and Inner Breakers; this is a very extensive and dangerous shoal, extending from Searl's Rocks, in a N. E. direction, about two miles, and in a westerly direction about three quarters of a mile, bearing from the lights S. E.  $\frac{1}{2}$  S. to S. S. E.  $\frac{1}{2}$  E.; two and a quarter miles; to pass to the eastward of this dangerous shoal, have the northern or low light a little open to the eastward of the high light.

Searl's Rocks, a small part comes out of water at low spring tides, and bears from the south light S. E. three eighths of a mile distant, and from the S. E. points of Baker's Island, S. E. distant a small one fourth of a mile. There is a good channel between island and Searl's Rocks, by keeping the island best on board, say at the distance of 2 to 40 fathoms; in this channel is 3 to 5 fathoms water, at low common tides.

BOSTON HARBOR.—From \*Cape Ann to Boston Lighthouse, the course is W.  $\frac{1}{2}$  S. distant 8  $\frac{1}{2}$  leagues. After making the light, with the wind fair you will run it to bear W. by N. or W. N. W. and then run for it, till you come within 2 lengths of it. If the weather is bad, and you cannot get a pilot from the lighthouse, after running abreast of it so as to bring it to bear N. by E. you may run W. by S. until the light on Long Island Head bears N. W. by N.; then steer N. W. about one mile, or until the old light is hid by George's Island, where you may anchor in 5 fathoms in: safety in Nantasket Road.

\* We must here remark the necessity of every commander's making himself acquainted with the different lighthouses on the American coast, and on first appearance know at once his situation, as an error may be attended with disastrous consequences, which was the case in Nov. 1834, when a fine brig of 314 tons was lost, with one of her officers and a seaman, by mistaking Cape Light for Boston Light. The Captain says, "he made Cape Ann Light, bearing N.  $\frac{1}{2}$  E. distant, on Tuesday, at 6 o'clock, P. M. run W., made Salem lights, soon after run S. W. light ahead, supposed Boston, thinking Boston a standing light, continued the course until within about 6 miles, then run southerly until the light bore W. by N., then run W. until she struck the light."

† Long Island Light is elevated on a tower 73 feet, with a lantern 7 feet high, bearing from Boston light W.  $\frac{1}{2}$  N. It is lighted with ten patent lamps, and you leave it on your left hand.

The main entrance into Boston Harbor lies between \*Lighthouse Island on the north side, and Point Alderton on the south, (off which lies a shoal, as described in the PLATE, to which the reader is referred.)

To work into Boston Bay, you may stand to the southward till you bring the light to bear W. N. W. and to the northward till you bring it to bear W. S. W. till you come within one league of the light; then you must not stand to the northward any farther than to bring it to bear W. by N. and to the southward to bring it to bear W. N. W. You may anchor in the bay with safety if the wind is off shore. If you fall to the southward of Boston Harbor, be careful to avoid Cohasset Rocks, which lie above water some distance from the land, say from  $1\frac{1}{2}$  to 2 miles; the outer part of which, called Minor's Rock, has a black buoy on it, that lies in 5 fathoms water, which you leave on your larboard hand. This rock comes out of water at low common tides, and bears from Boston lighthouse S. E.  $\frac{1}{2}$  E. 9 miles. Your course from this buoy to the lighthouse is N. W. by W. distant 3 leagues. N. N. E. from Minor's, four miles distant, lies a ledge of rocks, which is small and bold; near it you have 20 fathoms. In running the above course and distance, you will pass a white buoy which lies in 4 fathoms water, that is on the N. E. part of Harden's Rocks, and bears S. E.  $\frac{1}{2}$  S. from the lighthouse, distant  $1\frac{1}{2}$  league, which rocks may be seen two hours before low water, that you also leave on your larboard hand. There is another buoy on your larboard hand, which is red, that lies in 3 fathoms water on Point Alderton. When in the middle of the Lighthouse channel, steer W. by N. one mile distant, to the beacon on the Spit, which you may run within one quarter of a cable's length of, leaving it on your starboard hand, opposite to which lies a black buoy in 2 fathoms water, on George's Island Rocks. Between the lighthouse and George's Island lies a rock, having a black buoy on it, called the Centurion, in mid-channel, with 14 feet water on it, bearing from the lighthouse W. S. W. Your course from this to Gallop's Island Point, is N. W. by N. half a mile distant. From thence through the Narrows, by Nick's Mate, your course is N. N. W. half a mile distant. Nick's Mate has a monument on it, and must be left on your larboard hand, one cable's length distant, and then steer W. by N. for Castle Island, distant 4 miles. In running W. by N. from Nick's Mate, you will first leave a white spar buoy on the Lower Middle, on your starboard hand, distant 3 miles from Nick's Mate; then, three quarters of a mile distant, you will see a white buoy, which is on the Castle Rocks, in two fathoms, which you leave on your larboard hand. When abreast of the Castle, steer N. N. W. one quarter of a mile, to clear the Upper Middle Ground, which has a black buoy on it in 2 fathoms water, that you leave on your larboard hand; if the buoy should be removed, run N. N. W. till you bring the two northernmost steeples in Boston a handsplike's length open, then steer N. W. by W.  $2\frac{1}{2}$  miles, which will carry you opposite the town.

Broad Sound, which is the north entrance of Boston harbor, is not a proper channel for large vessels; but those who frequent it, will follow the directions here given: when up with the Graves, which are a parcel of dry rocks that appear white, you must leave them on your larboard hand, two cables' lengths distant, then bring them to bear S. E. and run S. W. by W. 4 miles, when you will be up with Long Island light, which is elevated on a tower 20 feet, on which is a lantern 7 feet high, bearing from the old lighthouse, W.  $\frac{1}{2}$  N. It is lighted with 10<sup>th</sup> patent lamps. You leave it on your larboard hand.

In passing from the Graves to Long Island light, you will see two buoys on your larboard hand, one of which is on a reef called the Devil's Back, is painted red, and lies in 4 fathoms water; the other is on Ram's-head bar, painted black, and lies in 15 feet water on the N. E. end, bearing from Long Island light E. N. E. You will also pass a white

\* Boston Lighthouse is situated on an island at the entrance of the harbor. The lantern is elevated 82 feet above the level of the sea, and contains a revolving light, which may be seen 9 or 10 leagues distant. When at the distance of 7 or 8 leagues, the time of darkness will be twice that of light; as you approach it the time of darkness will decrease, and that of light increase, until you get within three leagues of it, when the light will not wholly disappear, but the greatest power of light will be to the least, as 44 to 1. Two huts are erected at Long Beach (on Nantasket) for the accommodation of shipwrecked seamen.

† *Remarks on the single rock that lies off the north part of Point Alderton, viz:—*The rock on with the first fence that runs over the east side of Strawberry Hill; Newcomb's Barn (on Gallop's Island) half way between the lighthouse on Long Island and the beacon on the spit. When Newcomb's barn is on with the beacon, you pass just to the north of this rock, on the north of which the buoy is placed, and near it.

‡ *Marks for a shoal in Lighthouse Channel.*—The east low point of Gallop's Island, just seen clear of the N. E. of George's Island; the buoy on the Centurion just clear to the north of the Great Brewster: this is something of a shoal; on it, at low water, are 12 to 13 feet. Mr. Wilson, Pilot for Boston Harbor, struck on this shoal in a ship drawing 14 feet 9 inches water. Then the tide had flowed about three quarters of an hour.

buoy  
(at v  
tions  
A  
in th  
about  
the l  
hou  
is 10  
feet  
eithe  
said  
"T  
"T  
Spec  
the v  
starb  
ment  
Pu  
You  
and \*  
crook  
acqu  
HY  
Bull,  
Little  
the w  
about  
Giv  
Island  
up, gi  
of rock  
nearly  
oms, a  
west e  
tick's  
Island  
from th  
third o  
way be  
spring  
the eas

\* In c  
W. point  
ranging  
makes it  
now plac  
Broad So  
† The

buoy on your starboard hand, which lies on the N. E. point of Faun bar, in  $2\frac{1}{2}$  fathoms, (at which time Long Island head light will bear S. W.) when you must follow the directions above, for the town.

A black buoy with a white vane, has been placed near to the Barrel Rock, which lies in the Broad Sound channel, at the entrance of Boston harbor. The buoy is moored about 7 fathoms N. E. from the rock, in  $3\frac{1}{2}$  fathoms water, about  $1\frac{1}{2}$  mile W. by S. from the body of the Graves, one half mile N. W. from the Devil's Back, W. N. W. from the house on Green Island, and N. E.  $\frac{1}{2}$  E. from the tree on Long Island head. This rock is 10 or 12 feet long, and 5 or 6 feet wide, ranging N. N. W. and S. S. E. having 4 or 5 feet of water upon it at low tide, and  $3\frac{1}{2}$  fathoms round it. Vessels may pass with safety either side of the buoy, giving it a berth of 12 or 15 fathoms, but the eastern passage is said to be preferable for strangers.

The Lower Middle Ground lying in the way, the directions are as follows, viz.

The Lower Middle Ground, which lies on the north side of the channel, a little above Spectacle Island, is in part dry at low water. On the eastern part is a red buoy, and on the western part is a black buoy, in two fathoms water, both which you leave on your starboard hand, at which time you may see the white buoy on the Castle Rocks, before mentioned.

pudding Point, or Shirley Gut Entrance, is between Faun Bar and Winship's Bar. You must bring it to bear S. W. and run for it, leaving Shirley Point on the starboard, and Deer Island on the larboard hand. The channel from this gut to Boston is so crooked and narrow, that no person should attempt to go in with a large vessel, unless acquainted, without a pilot.

**HYPOCRITE PASSAGE.**—Coming from sea, you leave the Graves, Roaring Bull, Green Island, and Half-tide Rocks, on your starboard, and the Outer Breacher, Little and Great Calf Island, on your larboard hand. [NOTE.—Half-tide Rocks lie to the west of Green Island, one third of a mile, and opposite Little Calf Island, distant about half a mile, and come out at half ebb.]

Giving the Graves a berth of one quarter of a mile, the course up for Little Calf Island's N. E. point is about W. by S. distant  $1\frac{1}{2}$  mile from the Graves. As you pass up, give the south side of Green Island a berth of one quarter of a mile to avoid a ledge of rocks that runs off from the south side of the island, about one-eighth of a mile. When nearly up with the N. E. point of the Little Calf, give it a berth of about 40 or 50 fathoms, and after passing it, steer for the north point of the Great Calf Island, from the west end of which the course is S. W. or run up by it, keeping the S. W. head of Pettick's Island open to the west of the beacon on the spit. In passing between Lovell's Island and the beacon on the spit, keep nearest the island, as a ledge of rocks extends from the spit from 60 to 80 fathoms, and comes out of water at half ebb, lying about one third of a mile N. E. from the beacon. There is also a ledge (or rock) lying about midway between the beacon and the S. E. point of Lovell's Island, having 6 feet on it at low spring tides. After passing the beacon, you enter the Narrows. Lovell's Island makes the east side of the entrance to the narrows.

*Marks taken on shore, at the old Lighthouse.*

White Buoy of Harden's Rocks.....	S. E. $\frac{1}{2}$ S.
Red Buoy on Point Alderton.....	S. S. E.
Black Buoy on the Centurion.....	W. S. W.
Black Buoy on George's Island Rocks.....	W. by S. $\frac{1}{2}$ S.
S. E. head of George's Island.....	W. by S. $\frac{1}{2}$ S.
Beacon on the spit.....	W. $\frac{1}{2}$ S.
East head of Pettick's Island.....	S. W. by W.
Outer rocks of Cohasset.....	S. E. by E. $\frac{1}{2}$ E.
Lighthouse on Long Island Head.....	W. $\frac{1}{4}$ N.

*Bearings of sundry places from the East Head of Nahant.*

South side of Nahant Rock.....	N. N. E. $\frac{1}{2}$ E.
Pig Rocks, (south dry rocks).....	N. E. $\frac{1}{2}$ E.

\* In consequence of part of Deer Island's washing away, a shoal is made off from the S. or S. W. point, in about a W. S. W. direction, called the Handkerchief, about 40 or 50 fathoms long, ranging about E. N. E. and W. S. W. It is covered at high water, but dry at very low tides, which makes it dangerous for vessels coming in and going out through Broad Sound. A black buoy is now placed near the point, which must, in passing, be left to the northward, when passing through Broad Sound.

† The Roaring Bull lies between the west end of the Graves and the east end of Green Island.

Half-way Rock.....	N. E. by E.
Tinker's Island (south point).....	N. E. $\frac{1}{2}$ E.
Baker's Island Lights.....	N. E. $\frac{1}{2}$ E.
East end of the Graves.....	S. by E. $\frac{3}{4}$ E.
Long Island Lighthouse.....	S. W. $\frac{3}{4}$ S.
North point of Deer Island.....	S. W.

Vessels outward bound, from Boston Lighthouse, who would wish to fall in with \*Cape Cod, the course is S. E. by E.  $\frac{1}{2}$  E. distant 11 leagues, thence 3 leagues to the lighthouse. When up with the lighthouse, and it bears S. W. 2 leagues distant, you may then steer S. S. W. which will carry you out of the south channel.

Vessels in Boston Bay, who put away for Cape Cod Harbor, must endeavor to fall in with Race Point Lighthouse, which contains a revolving light, and run for it until within half a mile; when it bears E. N. E. haul up E. S. E. or as near as the wind will permit, and anchor in from 10 to 4 fathoms, in Herring Cove, where is a good lee, with the wind from N. N. E. to S. E. by E. Should the wind shift to the N. W. Provincetown Harbor is under the lee, to which we refer. Should you first make Cape Cod Light, bring it to bear E. by N. and run for it until you have soundings in 14 or 15 fathoms water; then steer N. E. until the light bears E. by S.; then run in N. W. for the harbor. The course from Boston Lighthouse to Sandwich is first S. E. by E. 3 leagues to Cohasset Rocks; thence to Sandwich S. S. E. 14 leagues.

When between Cape Ann and Cape Cod, you will have 35 to 19 fathoms water, which latter sounding is within 2 leagues of Boston Lighthouse; the quality of the soundings is more to be depended on than the depth of the water, as you will find a difference of 5 or 6 fathoms in running a cable's length. You will observe that the quality of soundings is sandy on Cape Ann side, and sandy on Cape Cod.

At full and change, it is high water off Race Point at 10 o'clock and 45 minutes. Vessels in leaving Cape Cod, bound to Boston, should calculate the tide, as the flood sets strong to the S. W. off Cape Cod, from the Race to Chatham; flood sets to the south, ebb to the north; southern tide, 9 hours; northern tide, 3 hours.

The upper buoys in Boston Harbor will be taken up during the winter season; but those in the vicinity, including Salem and Cape Ann, are not taken up during the winter. (See the PLATE.)

**BOSTON LIGHTHOUSE TO CAPE ELIZABETH LIGHTS.**—From Boston Lighthouse to Thatcher's Island Lights, which lie two miles east from Cape Ann, the course is N. E.  $\frac{1}{2}$  N. and the distance  $8\frac{1}{2}$  leagues; but to clear the Londoner, which you leave on your larboard hand when bound to Cape Elizabeth, the course is N. E. by E. About half way, and near the north shore, is a high bold rock, called Half-way Rock, of about 30 fathoms diameter, (on which is a Monument) bearing S. W. by W. distant  $7\frac{1}{2}$  miles from the eastern point of Cape Ann, before described.

From Thatcher's Island E. S. E. one half of a mile, lies a ledge of rocks, called the Londoner, which show themselves at half tide, and extend E. N. E. and W. S. W. distant two miles from the island. If you should be forced to the northward of Cape Ann, there is a very clean bay, called Ipswich Bay, and north-east from it lies the harbor of Portsmouth, the entrance to which is formed by Great Island on the west, and Gerrish's Island on the east, on the former of which the town of Newcastle is built.

From Cape Ann Lights to the Isles of Shoals, the course is N.  $\frac{3}{4}$  E. distant  $6\frac{3}{4}$  leagues. These Isles are low and level, and near two miles in length. South from their west end half a mile distant, lies a rock, which may be seen at half tide, and by giving the west end of these islands a berth of  $1\frac{1}{2}$  mile, a N. by W. course will carry you to the entrance of Portsmouth Harbor, 9 miles distant. The westernmost of these islands has a Light-house on it, as fully described in page 158.

Strangers should never attempt to go round the east end of these islands; but if driven thereto, give them a berth of half a mile, and steer N. W. by N. which will carry you to Portsmouth. North-east from the east end of these islands, 4 miles distant, lies York Ledge, which is always to be seen, and extends N. E. and S. W. two miles. From York Ledge to Boon Island Light the course is E. N. E. distant 9 miles. From Boon Island Light to Boon Island Rock, (on which the sea always breaks) the course is east, and the distance 3 miles. From Boon Island Light to Wood Island Light, the course is N. N. E. distant 12 leagues, and from thence to Cape Elizabeth the course is N. E.  $\frac{1}{2}$  E. distant 4 leagues.

**BOSTON BAY, FROM CAPE COD OR CAPE ANN, TO BOSTON LIGHTHOUSE.**—Boston Lighthouse, as before mentioned, stands on a small island at the en-

\* Cape Cod is low and sandy land. Cape Ann is middling high, with many trees on it. On the latter is a remarkable land, called Pigeon Hill, which appears like a boat bottom up.



trance of the channel, and is about 82 feet high, including the lantern. To steer for it from Cape Cod, when in 5 fathoms, off \*Peaked Hill bar, your course is N. W. by W.  $\frac{1}{2}$  W. 14 leagues. Should it be thick weather, and you should fall in with the south shore of Scituate in 15 fathoms, steer north till you get into 16 fathoms, when Boston light will bear W. N. W.

From the Race Point lighthouse to Boston lighthouse, is about 11 leagues. From Cape Ann lights to Boston light, the course is S. W.  $\frac{1}{2}$  S. distant  $8\frac{1}{2}$  leagues.

There are two lights on Thatcher's Island. This island contains about 30 acres of land, secured by an iron-bound shore, and is situated about two miles east of the main land of Cape Ann. It affords no harbor, nor is there any safe anchorage very near it. There is a passage between that and the main, through which small vessels may pass even at low tide, but the water is shoal, and the bottom covered by a collection of large round stones. The lighthouses were erected there for the benefit of vessels coming in from sea, as well as for those coasting around the shores. As soon as these lights are discovered, they can know their real situation; for being two lights, they cannot be taken for the single revolving light at Boston Harbor, or for the Plymouth lights, where there are also two, but the distance between them is only 11 feet 6 inches, while the distance between those on Thatcher's Island is about one third of a mile, and can be brought to range one with the other when you are abreast of the island, and bear N. by E.  $\frac{1}{2}$  E. and S. by W.  $\frac{3}{4}$  W. from each other, and those on Plumb Island bears E. by N. and W. by S. from each other. The lights on Thatcher's Island are of great use to all vessels in their passage in or out, as they point out the situation of the Salvages on the north, and the Londoner on the south. Besides, from the different bearings of the lights, a safe departure may be taken for the different harbors in the bay, as well as for those bound northerly and to sea. For remarks more minute, you will find them in the directions for sailing to Boston light to Baker's Island lights, and to those on Plumb Island, at the mouth of Newburyport harbor.

†SCITUATE.—The lighthouse at the entrance of Scituate harbor was erected more for the benefit of foreigners, who fall into the bay southward of Cohasset rocks, and as a guide to southern coasters to avoid Cedar Point, which is flat, and projects into the bay beyond the cliffs, than for any advantages to be derived from the harbor, which is small, having only about 12 feet water on the bar at high water middling tides. Scituate lighthouse is four miles to the southward of Cohasset Rocks, elevated thirty feet above the level of the sea, showing two lights, one above the other, the lower one red, and the upper one white, distinguishing it from Boston light, on the north, which is a revolving light, and Plymouth lights on the south, which show two lights (or lanterns on the same building.)

From the body of the lighthouse, the northerly part of Cedar Point, and a Ledge called Long Ledge, extends N. N. W. nearly one mile; so that vessels falling in a little more than one mile northward of the light, may bring the light to bear south; and if they make good their course north, they will clear the outer ledges of Cohasset Rocks: half a mile east of the body of the light will clear Cedar Point, Long Ledge, and the first Cliff Ledge.

[NOTE.—There are ledges extending from all the four cliffs, but none between them; and half a mile from the shore will clear all, except frigates and large vessels.]

From the body of the lights, running S. S. E. will clear Branch's Point, consequently, giving the lights half a mile berth, there will be no danger in running S. S. E.

There is a passage within Cohasset Rocks, used by coasters, which is found by giving the lights half a mile berth, and running N. W. by N. to the southerly entering rock.

There is a meeting-house about two miles W. by N. from the lights; and a farm-house near the north-west side of the harbor, with two large barns a little north. To go into the harbor (the mouth of which is about one third of a mile wide) bring the meeting-house or farm-house to bear about W. by N. from the middle of the entrance of the harbor, and run in W. by N. for the farm-house, until you have passed the bar, which is a hard bed of stones and gravel that does not shift; and after passing the bar, and coming on sandy bottom, haul up and anchor near the beach on the south side of the harbor.

\* Remarks by Capt. Trevett, off Cape Cod.—“Being well in with the land, when the lighthouse on the Highlands was abeam, we steered N. W. by W. about two leagues, which brought us up with Peaked Hill bar; then W. S. W. three leagues, which brought us up with Race Point; then steered S. S. E. for Wood End Point, about 3 leagues, or until we got the light on the Highland to bear E. by N. then run E. by N. about 4 miles, to good anchorage.”

† Scituate light is on Cedar Point, at the entrance of a small shallow creek which forms Scituate Harbor, 13 miles to the southward of Boston Light.



\*PLYMOUTH HARBOR.—The high land of the Monument bears from the lights S.  $\frac{1}{2}$  W. 3 miles, and †Monument point S. S. E. 3 leagues and Branche's point N.  $\frac{1}{2}$  W. about 3 leagues. Saquash Head W.  $\frac{1}{2}$  S. 3 miles, the easternmost part of Brown's Islands or shoal that dries, S. S. W.  $1\frac{1}{4}$  mile, and the Gurnet Rock from the body of the lighthouse E. by S.  $\frac{3}{4}$  S. one third part of a mile; on this rock you have but 3 feet at low water, at which time all the soundings were taken, and  $3\frac{1}{2}$  fathoms along side at the same time. A white buoy is placed near this rock, bearing E. S. E. from the lighthouse, distant about one third of a mile. When you have shut in the Sandy Hill with the Gurnet Head, you are clear of the rock; after which you must mind not to haul in too close to the head, as there are many sunken rocks some distance from the shore. When you bring Saquash Head to bear W. by N. you may steer up W. by S. and if you are bound for Plymouth you must keep that course for a large red cliff on the main, which is a very good mark to carry you clear of Dick's Flat; then you must steer more southerly for Beach Point, or run up until you are abreast of Saquash Head, giving it one quarter of a mile distance; then steer W. by S.  $\frac{1}{2}$  S. which will clear you of Dick's Flat, and carry you directly for Beach Point, keeping within 15 or 20 yards of the Sandy Point, steering away for the southward, keeping that distance until you have shut in the lights, where you may anchor in 3 and 4 fathoms, but the channel is very narrow, having nothing but a flat all the way to Plymouth, except this small channel, which runs close by this neck of land: you will have 4 and 5 fathoms close to this point. If you are bound into the Cow-yard, you must steer as before directed, which will clear you of the stone monument on Dick's Flat, and that on the Muscle Bank, both of which you leave on your starboard hand, when you may anchor in 7 or 8 fathoms water. If bound to Kingston, you will keep the house on Gurnet Head just open with Saquash Head, until you have opened the high pines with Clerk's Island; then you are clear of the Muscle Bank, when you may steer N. W. until you have 3 fathoms at low water, not running into less.

In coming from the northward, bound into Plymouth, you must not bring the lights more southerly than S. by W. to avoid High Pine Ledge, which lies north from the Gurnet Head, about  $2\frac{1}{2}$  or three miles. When you are on the shoalest part of this ledge, some part of which appears at low ebb, you will have the high pines in range with Captain's Hill, which will then bear W. by S. This ledge of rocks lies  $1\frac{1}{2}$  mile from the shore, extending about N. N. E. for near a mile, and close to this ledge you will have 4 and 5 fathoms, which deepens gradually as you run from it to the eastward: within one mile, you will have 10 and 12 fathoms.

In coming from the southward, bound into Plymouth, you must not open the northern light to the westward, but keep them in one, which will carry you in 5 fathoms by the easternmost part of Brown's Islands or shoal, keeping that course until you are within half a mile of Gurnet Head or higher, where you will have but 4 fathoms; then Saquash Head will bear W. by N. a little northerly, and the two outermost trees on the head in one; then you may steer directly for them, until you bring the lights to bear E. N. E. and the house on Saquash Head to bear N. W. just open with the first Sandy Beach, where you may anchor in 4 fathoms in Saquash Road, good clear bottom; but if you are bound for Plymouth or the Cow-yards, you must steer as before directed. If in the night, it is best to anchor here, as it is difficult to make Beach Point (as it is mostly covered at high water) if dark, or to go into the Cow-yard.

In turning into Plymouth, you must stand to the northward into not less than 3 fathoms, as it runs a flat a long way from the Gurnet Head to Saquash; and from both the heads lies off a point of rocks a good way from the shore, many of them but just under water at low ebbs. And all the way from Saquash to the Muscle Bank, you have shoal water; so that you must not stand in less than before mentioned. And in standing over for the sands to the southward, you must go about as soon as you shoalen your water to 4 fathoms, as it is bold to, and you may observe the rips, unless it is very smooth. This

\* This harbor is capacious, but shallow, and is formed by a long and narrow neck of land, called Salthouse Beach, extending southerly from Marshfield, and terminating at the Gurnet Head, and by a smaller beach within, running in an opposite direction, and connected with the main land near Eel River, about 3 miles from the town. There are two lighthouses on the Gurnet, which are about 86 feet above the surface of the sea, 15 feet apart, containing fixed lights, and cannot be brought into one to the northward, unless you are on the shore. But to the southward you may bring them in one, which is a very good mark to clear you of Brown's Island or sand bank. On Salthouse Beach is placed one of the huts erected and maintained by the Humane Society of Massachusetts, for the reception and relief of shipwrecked mariners. There is a breach in the inner beach, which exposes the shipping, even at the wharves, during an easterly storm. The Gurnet is an eminence at the southern extremity of the beach.

† Monument Bay (from which the point takes its name) is formed by the bending of Cape Cod. It is spacious and convenient for the protection of shipping.

star  
Fro  
awe  
Gur  
will  
Poi  
If  
the  
to r  
N. M  
ther  
In  
mor  
have  
ste  
the  
of C  
the  
the  
If  
Plym  
N. an  
Prov  
shou  
clear  
of be  
At  
E. nu  
CA  
withi  
W. an  
3 mile  
High  
when  
In  
the li  
thoms  
2 mile  
Shi  
E. to  
E. by  
lands  
Good  
ing it  
will be  
from 1  
Ves  
bear S  
contai  
Wh  
of the  
mile to  
have g  
even in  
In p  
is a lon  
eastwa

\* The  
light (on  
but it ca  
it. The  
+ The  
150 feet,  
mark.

from the lights point N.  $\frac{1}{2}$  W. of Brown's Island the body of the beach but 3 feet at the long side at the lighthouse, with the Gurnet in too close. When you are bound which is a very e southerly for one quarter of a flat, and carry Point, steer the lights, where by nothing but a by this neck of land into the Cowe monument on your starboard gston, you will have opened bank, when you less.

bring the lights from the Gurnet of this ledge, range with Cape from the shore, will have 4 and 5 within one mile,

pen the northern fathoms by the l you are within 3; then Saquash on the head in to bear E. N. E. st Sandy Beach, tom; but if you ected. If in the s it is mostly co-

s than 3 fathoms, n both the heads ust under water ave shoal water; ding over for the your water to 4 y smooth. This

neck of land, called Gurnet Head, and by the main land near et, which are about cannot be brought ou may bring them ak. On Salthouse of Massachusetts, inner beach, which et is an eminence

ding of Cape Cod.

sand extends from abreast of the lights to Beach Point, most of which is dry at low ebbs. From the easternmost part of this sand to Dick's Flat, it rounds with a considerable sweep; you have but 5 fathoms water from the easternmost part of Brown's Island to the Gurnet Head, and not more than 7 or 8 until you are abreast of Dick's Flat, where you will have 13 or 14 fathoms in a deep hole, and then shoalen to 5 fathoms abreast of Beach Point.

If you should fall in to the southward of Brown's Islands or shoal, between them and the Monument Land, where you have 20 fathoms in some places, you must not attempt to run for the lights, until you have them shut in one with the other, when they will bear N. N. W.  $\frac{1}{2}$  W.; if you do, you may depend on being on Brown's Islands or Shoals, as there is no passage for even a boat at low water.

In coming in from the northward in the night, you must not bring the light to bear more southerly than S. by W. to avoid High Pine Ledge, and keep that course until you have them to bear N. W. or N. W. by W. when you will be clear of the rock, and may steer up W. by S. until you have lights to bear E. N. E. where you had best anchor in the night. Here the tide runs strong channel course from the Gurnet to the Race Point of Cape Cod; the course is E.  $\frac{1}{2}$  N. about 6 leagues distance; and from the Gurnet to the point going into Cape Cod Harbor, is E. by S. 7 leagues.

If you should make the lights in land northerly or N. W. winds, and cannot get into Plymouth, you may then run for Cape Cod Harbor, bringing the lights to bear W. by N. and steer directly for Race Point Light, following the directions given for entering Provincetown Harbor, by the fixed light on Long Point, and come to anchor. If it should blow so hard that you cannot turn up the harbor, you may anchor off the point, clear bottom; you have 8 and 9 fathoms very nigh the shore, so that there is no danger of being on it, unless very dark.

At the Gurnet and Plymouth the tides are much the same as at Boston; that is a S. E. moon makes full sea.

**CAPE COD HARBOR.**—If you wish to go into Cape Cod Harbor, you may pass within half a mile of the light on Race Point. After passing it, bring it to bear N. N. W. and run S. S. E. until the light on the highland bears E. by N. then run for it 2 or 3 miles, when you will be clear of Wood End Bar; then N. E. to bring the light on the Highland to bear E.  $\frac{1}{2}$  S. when haul up N. W. for the harbor, and anchor in 4 fathoms, when the light will bear E. by S.  $\frac{1}{2}$  S. 5 or 6 miles distant.

In going into Cape Cod Harbor in the night, you may follow the above directions till the light on the Highlands bears E. by N. when you may run for it till you get into 5 fathoms, when you must steer N. W. for Provincetown, keeping the same soundings, about 2 miles distant.

Ships of war should bring the light on Race Point to bear N. by W. and steer S. by E. to pass Wood End Bar in 10 fathoms; as soon as the light on Long Point bears N. E. by N. steer N. E. until in 8 fathoms water, when anchor, the light on the Highlands of Cape Cod bearing from E.  $\frac{1}{2}$  N. to E.  $\frac{1}{2}$  S.

Good anchorage may be found in a N. E. gale, by running for Race Point Light, giving it one third of a mile distance as you pass it; as soon as it bears E. N. E. when you will be safe with the wind from N. N. E. to S. E. by E. haul up E. S. E. and anchor in from 10 to 4 fathoms.

Vessels inward bound, who fall in with the back of Cape Cod, may bring the light to bear S. W. 2 leagues distant, and then steer W. N. W. for Boston Lighthouse, which contains a revolving light.

When up with Race Point, you will find it very bold about one mile to the westward of the lighthouse, and it may be known by a number of fish-houses on it. About one mile to the southward of Race Point is what is called Herring Cove, where you may have good anchorage half a mile from the shore, the wind from E. to N. N. E. in 4, or even in 3 fathoms water.

In passing Race Point to the southward, you must give it a berth of one mile, as there is a long flat of sand that lies to the southward of said point. You must not haul to the eastward till you come near Herring Cove.

\* There is a lighthouse erected on the extreme point of Race Point, which contains a revolving light (on the same plan as Boston Light) to distinguish it from the one on the Highlands of Cape Cod, but it cannot be seen from vessels coming from sea until it bears S. S. W.  $\frac{1}{4}$  S. when they run for it. The light is 25 feet above the level of the sea, and 155 feet from high water mark.

† The lighthouse is erected on land at the Clay Ponds (high land of Cape Cod) elevated about 150 feet, which, with the elevation of the lantern, makes the whole height 200 feet above high water mark. It contains a fixed light, and is seldom seen more than six leagues distant.

In running from Race Point to Wood End, after you pass the Black Land or Hummocks, you will come up with a low sandy beach which forms the harbor, extending between two and three miles to Wood End, which is difficult to be distinguished in the night; it is very bold, and you will have 25 fathoms water within one quarter of a mile of the shore.

In beating into Cape Cod Harbor, you must keep the eastern shore aboard until you get into 5 fathoms water. Stand no further to the westward than to bring the light to bear E. by S. as there is a long spit of sand runs off from the western shore, which being very bold, you will have 11 fathoms water within a stone's throw of the shore.

If it blows so hard that you cannot beat into the harbor, you will have good anchoring without, in from 10 to 15 fathoms water. Or, if it blows hard at N. E. bring Race Point Light to bear N. W. by N. and steer S. E. by S. 7 leagues, which course will carry you into Wellfleet. In steering this course, you will make Harwich right ahead: When you open the bay, you will bring Billingsgate Island Light on your larboard hand, when you may haul to the eastward, and anchor safe from all winds.

**\*PROVINCETOWN HARBOR.**—In running for this harbor, vessels may pass Race Point Light within half a mile; then steer S. S. E. until the light on Long Point bears N. E. by N. which will clear Wood End bar; then steer for the light until within one third of a mile, at which distance pass it; then haul up N. N. W. and anchor in from 3 to 5 fathoms water, low tides.

Beating into this harbor, vessels may stand towards the eastern shore, into 4 to 2½ fathoms, with gradual soundings; the western side is bold, having from 9 to 10 fathoms, close to Long Point.

**BILLINGSGATE ISLAND LIGHTHOUSE** is fitted up with eight Lamps and Reflectors. It is situated so far up Barnstable Bay that it cannot be mistaken for any other.

Billingsgate Island is about 13 feet above the level of the sea at high water. It is high water in this Bay, at the full and change of the moon, at 11 o'clock; the rise of the spring tides is from 12 to 14 feet; common tides from 9 to 11 feet. From the west end of Billingsgate Island extends a long shoal of hard sand 10 or 11 miles, in a W. by S. ½ S. to W. by N. from the lighthouse, and in a N. W. to N. N. W. direction, 5 or 6 miles; at the distance of 1½ to 2 miles from the light, is about 8 feet at low water, common tides; and the meeting-house with a steeple in Brewster, S. by E. at the distance of five miles from the lighthouse, 10 to 12 feet, the meeting-house bearing S. S. E. at the distance of 7 miles, 2½ fathoms of water, the meeting-house bearing S. E. by S. at these depths of water the lighthouse bore from E. by N. to E. by N. ½ N. Crossing this shoal point of flats, you drop into 4 to 5 fathoms at the distance of 40 fathoms from the edge of this shoal, when the lighthouse will then bear E. N. E.

In coming around the shoal, approach no nearer than 2½ fathoms. Soon as you deepen to 4 fathoms, haul up for the light and anchor.

Vessels drawing 12 feet of water, or upwards, should bring the lighthouse to bear E. N. E. to N. E. by E. and steer in E. by S. to E. S. E. until the lighthouse bears N. by W. when they will have good anchorage in 3 to 4 fathoms low water, common tides, soft muddy bottom, and distance from the lighthouse, 1½ to 1¾ mile; Brewster meeting-house on with a windmill that stands not far from it, when they will bear S. by W. ¾ W. also the north meeting-house, that stands on a hill in Eastham, and no other building near it, bore at the same time, E. ½ N.

The following bearings and distances taken from the lighthouse:—The high land of the North Point of the Monument, W. by N. ¾ N. distance about ten leagues; entrance of Barnstable, the Black Land, called by some Scargo Hill, in Dennis, S. W. distance 16 miles, S. W. ½ S. about 11 miles, Brewster meeting-house with a steeple to it, S. by W. to S. 9 miles; entrance of Orleans, S. E. ¾ S. 6 miles; Eastham north meeting-house, S. E. by E. ¾ E. 4 miles; Silver Spring Harbor of Eastham, E. by N. ¾ N. four miles. The above places are all barred harbors, and flats extend off shore from one to two miles, with little water over them.

A rock that is in the passage way up to Wellfleet, that is about 12 feet long and 8 feet broad, called Bay Rock, on which is about one or two feet water at low tide, and round this rock is nine to eleven feet water at low tide, bearing from the lighthouse E. by S. ½ S. distance one and a quarter mile. When on this Rock, Chipman's Wind-

\* A lighthouse, containing a fixed light, has been erected on Long Point, at the entrance of Provincetown Harbor, and lies close to the Point, elevated 25 feet above the sea.

† Billingsgate Island Lighthouse is on Billingsgate Point, at the entrance of Wellfleet Bay, five leagues S. W. by S. from Race Point light, contains a fixed light. It is elevated 40 feet above high water.

mill,  
called  
N. E.  
the s  
Rock  
about  
the d  
mon  
Th  
but t  
Shoa  
Fre  
cours  
feet w  
the R

PA  
bearing  
of one  
sand t  
ward,  
the sh  
bar is  
that a  
to the  
and re

On  
of a m  
thoms

Pass  
The  
10 feet  
at 11 o

\*BA

be app  
S. W.

ing it c  
½ W. 1

light b  
good, a  
over th

and fol  
light, a  
Vess  
and ru  
there :

Descrip  
4205  
spots  
shipu

The  
ed Her  
sels may

On F  
The dis  
The pa  
woods,  
strange  
swamps  
to pene  
Not f  
the face

\* A  
of a dw

Land or Hum-  
or, extending be-  
inghished in the  
quarter of a mile

aboard until you  
bring the light to  
shore, which be-  
the shore.

ave good anchor-  
N. E. bring Race  
h course will car-  
rich right ahead:  
our larboard hand,

vessels may pass  
at on Long Point  
light until with-  
W. and anchor in

e, into 4 to 2½ fa-  
9 to 10 fathoms,

eight Lamps and  
mistaken for any

water. It is high  
; the rise of the  
om the west end  
s, in a W. by S. ½  
ion, 5 or 6 miles;  
r, common tides;  
ance of five miles  
at the distance of  
at these depths of  
this shoal point of  
the edge of this

Soon as you deep-

house to bear E.  
ouse bears N. by  
mmon tides, soft  
ewster meeting-  
r S. by W. ¾ W.  
no other building

The high land of  
agues; entrance  
s, S. W. distance  
eeple to it, S. by  
north meeting-  
t, by N. ¾ N. four  
shore from one to

et long and 8 feet  
at low tide, and  
e lighthouse E.  
hipman's Wind-

the entrance of Pro-

Wellfleet Bay, five  
40 feet above high

mill, which is the South mill in Wellfleet, a little open to the north of a large rock called Blue Rock, by some, and stands near the shore of Wellfleet when it will bear N. N. E. ¼ E. this rock is covered at high water; and a Windmill on a hill in Eastham, over the salt mills, which is near the shore at Eastham, these bearing E. by S. from Bay Rock. The East point of the Horse Shoe bears from the lighthouse E. N. E. distant about one-third of a mile. On the south side of Billingsgate Island, the flats extend off the distance of one half to three quarters of a mile, having on them at low water, common tides, 6 to 9 feet water.

There is no meeting-house with a steeple to be seen to the eastward of Barnstable, but the one in Brewster; and this meeting-house is a good mark to pass over the Long Shoal Point that extends off from the lighthouse.

From the lighthouse on the Race Point of Cape Cod, when bearing E. N. E. the course to Billingsgate point of flats, is S. by E. distance 21 miles. Vessels drawing 12 feet water or upwards, should steer from the Race Lighthouse, south, when distant from the Race, one or two miles.

**BARNSTABLE BAY.**—From Center Hill point to Sausett inlet, is about 4 miles, bearing S. ½ E. This is a clean and bold shore, and may be approached at the distance of one third to half a mile, carrying 3½ to 4 fathoms, sandy bottom. There is a bar of sand that lies parallel with the shore, near Center Hill point, extending to the southward, and terminating about three quarters of a mile to the northward of Sausett. From the shore over this bar to 3 fathoms water, the distance is 240 to 250 fathoms, and the bar is from 100 to 140 fathoms wide, having on it from 9 to 11 feet water, and between that and the shore from 3 to 3½ fathoms. From the south end of this bar along shore to the entrance of Sandwich, is 3 fathoms, and distance 70 to 90 fathoms, sandy bottom, and regular soundings, as you approach the shore.

On the south side of Sausett inlet is a low rocky point of 90 fathoms. Three fourths of a mile off shore are 3 fathoms, and at the distance of 1½ or 2 miles, are 9 to 10 fathoms, muddy bottom.

Passing from Sandwich towards Barnstable, the flats run off shore 90 to 180 fathoms. The soundings are reduced to low water; the neap tides 8 feet, common tides 9 to 10 feet; spring tides 12 to 13. High water in the bay at full and change of the moon, at 11 o'clock.

**\*BARNSTABLE HARBOR.**—When coming from the northward, the bar must not be approached in less than 5 fathoms water, until the lighthouse on Sandy Neck bears S. W. ½ W. which will bring you up with the buoy on the bar, haul close round it, leaving it on your starboard hand, run two cables' lengths S. S. W. then steer S. W. by W. ¼ W. 1½ mile, which will bring you up with the tongue of Yarmouth Flats, or until the light bears S. W. by S. then steer for the light. Be careful to make the above course good, as the flood sets strong over Yarmouth Flats, and the ebb strong to the northward over the bar. Continue to run for the light until within the cable's length of the beach, and follow the shore round the point. There is safe anchorage inside, abreast of the light, against all winds, it bearing from S. W. to N. E. in 5 to 2½ fathoms water.

Vessels drawing 8 feet water may, at high water, bring the light to bear S. W. ¼ W. and run directly for it. Full sea at full change at 11 o'clock. Tide rises 16 feet, and there is 7 feet water on the bar at low water.

*Description of the eastern coast of the county of BARNSTABLE, from Cape Cod to Race Point, in lat. 42° 5' N. to Cape Mable, to the Sandy point of Chatham, in lat. 41° 34' N. pointing out the spots on which the Trustees of the Humane Society have erected huts, and other places where shipwrecked Seamen may look for shelter.*

The curvature of the shore, on the west side of Provincetown, and South of Race Point, is called Herring Cove, which is three miles in length. There is good anchoring ground here, and vessels may ride safely in four or five fathoms water, when the wind is from north-east to south-east.

On Race Point stand about a dozen fishing huts, containing fire-places and other conveniences. The distance from these huts to Provincetown, which lies on Cape Cod Harbor, is three miles. The passage is over a sandy beach, without grass, or any other vegetable growing on it, to the woods, through which is a winding road to the town. It would be difficult, if not impossible, for a stranger to find his way thither in the dark; and the woods are so full of ponds and entangling swamps, that if the road was missed, destruction would probably be the consequence of attempting to penetrate them in the night.

Not far from Race Point commences a ridge, which extends to the head of Stout's Creek. With the face to the east, on the left hand of the ridge, is the sandy shore; on the right is a narrow ran-

\* A fixed light is erected at the entrance of Barnstable Harbor, in a lantern erected on the wall of a dwelling house, above which it rises 16 feet.



dy valley; beyond which is naked sand, reaching to the hills and woods of Provincetown. This ridge is well covered with beach grass, and appears to owe its existence to that vegetable.

Beach grass, during the spring and summer, grows about two feet and a half. If surrounded by naked beach, the storms of autumn and winter heap up the sands on all sides, and cause it to rise nearly to the top of the plant. In the ensuing spring, the grass sprouts anew; is again covered with sand in the winter, and thus a hill or ridge continues to ascend, as long as there is a sufficient base to support it, or until the circumscribing sand, being also covered with beach grass, will no longer yield to the force of the winds.

On this ridge, half way between Race Point and the head of Stout's Creek, &c. Trustees of the Humane Society have erected a hut. It stands a mile from Peaked Hill, a landmark well known to seamen, and is about  $2\frac{1}{2}$  miles from Race Point. Seamen, cast away on this part of the coast, will find a shelter here, and in north-east storms, should they strike to the leeward of it, and be unable to turn their faces to the windward, by passing on to Race Point, they will soon come to the fishing huts before mentioned.

At the head of Stout's Creek the Trustees have built a second hut. Stout's Creek is a small branch of East harbor in Truro. Many years ago there was a body of salt marsh on it; and it then deserved the name of a creek. But the marsh was long since destroyed; and the creek now scarcely exists, appearing only like a small depression in the sand, being entirely dry, and now principally covered with beach grass. The creek runs from north-west to south-east, and is nearly parallel with the shore on the ocean, from which it is at no great distance. Not far from it the hills of Provincetown terminate; and should not the hut be found, by walking round the head of the creek, with the face to the west, the hills on the right hand, and keeping close to the shore on the harbor, in less than an hour the shipwrecked seaman would come to Provincetown. It is high water at Truro about 30 minutes sooner than at Boston.

The Humane Society, several years ago, erected a hut at the head of Stout's Creek, but it was built in an improper manner, having a chimney in it, and was placed on a spot where no beach grass grew. The strong winds blew the sand from its foundation, and the weight of the chimney brought it to the ground, so that in January, 1802, it was entirely demolished. This event took place about six weeks before the Brutus was cast away. If it had remained, it is probable that the whole of the unfortunate crew of that ship would have been saved, as they gained the shore a few rods only from the spot where the hut had stood.

The hut now erected, stands on a place covered with beach grass. To prevent any accident from happening to it, or to the other hut near Peaked Hill, the Trustees have secured the attention of several gentlemen in the neighborhood. Dr. Thaddeus Brown, and Capt. Thomas Sinalley, of Provincetown, have engaged to inspect both huts, to see that they are supplied with straw or hay in the autumn, that the doors and windows are kept shut, and that repairs are made when necessary. The Rev. Mr. Damon, of Truro, has also promised to visit the hut at Stout's Creek twice or thrice a year; and the Rev. Mr. Whitman, of Wellfleet, distinguished through the country for his activity and benevolence, has undertaken, though remote from the place, the same charge.

From the head of Stout's Creek to the termination of the salt marsh, which lies on both sides, and at the head of East Harbor river, the distance is about  $3\frac{1}{2}$  miles. A narrow beach separates this river from the ocean. It is not so regular a ridge as that before described, as there are on it one or two hills which the neighboring inhabitants call islands. It may without much difficulty be crossed every where except over these elevations. By these hills, even during the night, the beach may be distinguished from those hereafter to be mentioned. It lies from N. W. to S. E. and is in most parts covered with beach grass. The hills have a few shrubs on the declivities next the river. At the end of the marsh the beach subsides a little, and there is an easy passage into a valley in which are situated two or three dwelling houses. The first on the left hand, or south, is a few rods only from the ocean.

The shore which extends from this valley to Race Point, is unquestionably the part of the coast the most exposed to shipwrecks. A north-east storm, the most violent and fatal to seamen, as it is frequently accompanied with snow, blows directly on the land; a strong current sets along the shore: add to which, that ships, during the operation of such a storm, endeavor to work to the northward, that they may get into the bay. Should they be unable to weather Race Point, the wind drives them on shore, and a shipwreck is inevitable. Accordingly the strand is every where covered with the fragments of vessels. Huts, therefore, placed within a mile of each other, have been thought necessary by many judicious persons. To this opinion the Trustees are disposed to pay due respect, and hereafter, if the funds of the Society increase, new huts will be built here for the relief of the unfortunate.

From the valley above mentioned the land rises, and less than a mile from it the high land commences. On the first elevated spot (the Clay Ponds) stands the lighthouse, which contains a fixed light, which every navigator should impress on his mind. The shore here turns to the south; and the high land extends to the table land of Eastham. This high land approaches the ocean with steep, and lofty banks, which it is extremely difficult to climb, especially in a storm. In violent tempests, during very high tides, the sea breaks against the foot of them, rendering it then unsafe to walk on the strand, which lies between them and the ocean. Should the seaman succeed in his attempt to ascend them, he must forbear to penetrate into the country, as houses are generally so remote, that they would escape his research during the night: he must pass on to the valleys, by which the bank are intersected. These valleys, which the inhabitants call hollows, run at right angles with the shore; and in the middle, or lowest part of them, a road leads from the dwelling-houses to the sea.



Province-town. This is a vegetable.

half. If surrounded by trees, and cause it to rise; is again covered with there is a sufficient basis in grass, will no longer

and, &c. Trustees of the landmark well known to part of the coast, will of it, and be unable to come to the fishing

Creek is a small branch on it; and it then descends the creek now scarcely, and now principally it is nearly parallel with the hills of Provincetown. The head of the creek, with shore on the harbor, in It is high water at Tru-

out's Creek, but it was not where no beach grass of the chimney brought event took place about able that the whole of the shore a few rods only

event any accident from the attention of seamen. Thomas Sinalley, of Provincetown, with straw or hay in the when necessary. The twice or three a year; for his activity and be-

which lies on both sides, narrow beach separates, as there are on it without much difficulty being the night, the beach W. to S. E. and is in the vicinity next the river. passage into a valley in or south, is a few rods

ly the part of the coast fatal to seamen, as it is not sets along the shore; work to the northward, the wind drives them where covered with the have been thought needed to pay due respect, are for the relief of the

at the high land compass, which contains a here turns to the south; approaches the ocean in a storm. In view of this, it is unsafe for a seaman to succeed in his houses are generally so on to the valleys, by the hollows, run at right angles from the dwelling-

The first of these valleys is Dyer's Hollow,  $1\frac{1}{2}$  mile from the lighthouse. It is a wide opening, containing 200 rods broad, from summit to summit. In it stands a dwelling-house, a quarter of a mile from the beach.

A mile and a half south of Dyer's Hollow is a second valley, called Harding's Hollow. At the entrance of this valley the sand has gathered, so that at present a little climbing is necessary. Passing over several fences, and taking heed not to enter the wood on the right hand, at the distance of three quarters of a mile a house is to be found. This house stands on the south side of the road; and not far from it, on the south, is Pamet River, which runs from east to west through a body of salt marsh.

The third valley, half a mile south of Harding's Hollow, is head of Pamet Hollow. It may with ease be distinguished from the other hollows mentioned, as it is a wide opening, and leads immediately over a beach to the salt marsh at the head of Pamet River. In the midst of the hollow the sand has been raised by a brush fence, carried across it from north to south. This must be passed, and the shipwrecked mariner will soon come to a fence which separates what is called the road from the marsh. If he turns to the left hand, or south, at the distance of a quarter of a mile, he will discover a house. If he turns to the right hand, at the distance of half a mile, he will find the same house which is mentioned in the foregoing paragraph.

The fourth opening, three quarters of a mile south of Head of Pamet is Brushy Valley. This hollow is narrow, and climbing is necessary. Entering it, and inclining to the right, three quarters of a mile will bring seamen to the house, which is situated at the head of Pamet. By proceeding straight forward, and passing over rising ground, another house may be discovered, but with more difficulty.

These three hollows, lying near together, serve to designate each other. Either of them may be used; but Head of Pamet Hollow is the safest.

South of Brush Valley, at the distance of 3 miles, there is a fifth opening, called Newcomb's Hollow, east of the head of Herring River in Wellfleet. This valley is a quarter of a mile wide. On the north side of it, near the shore, stands a fishing hut.

Between the two last valleys the bank is very high and steep. From the edge of it, west, there is a strip of sand, 100 yards in breadth. Then succeeds low brush-wood, a quarter of a mile in width, and almost impassable. After which comes a thick, perplexing forest, in which not a house is to be discovered. Seamen, therefore, though the distance between these two valleys is great, must not attempt to enter the wood, as in a snow storm they would undoubtedly perish. This place, so formidable in description, will however lose somewhat of its terror, when it is observed, that no instance of a shipwreck on this part of the coast is recollected by the oldest inhabitants of Wellfleet.

Half a mile south of Newcomb's Hollow, is the sixth valley, called Pearce's Hollow. It is a small valley. A house stands at the distance of a little more than a quarter of a mile from the beach. W. by S.

The seventh valley is Cohoon's Hollow, half a mile south of Pearce's Hollow. It is not very wide. West from the entrance, several houses may be found at the distance of a mile. This hollow lies E. by N. from Wellfleet Meeting-house.

Two miles south of Cohoon's Hollow, the eighth valley is Snow's Hollow. It is smaller than the last. West from the shore, at the distance of a quarter of a mile, is the county road, which goes round the head of Blackfish Creek. Passing through this valley to the fence, which separates the road from the upland and marsh at the head of the creek, a house will immediately be found by turning to the right hand or north. There are houses also on the left, but more remote.

The high land gradually subsides here, and  $1\frac{1}{2}$  mile south terminates at the ninth valley, called Fresh Brook Hollow, in which a house is to be found a mile from the shore, west.

The tenth,  $2\frac{1}{2}$  miles south from Fresh Brook Hollow, is Plumb Valley, about 300 yards wide. West is a house, three quarters of a mile distant. Between these two valleys is the table land. After this there is no hollow of importance to Cape Malebarre.

From Fresh Brook Hollow, to the commencement of Nausett Beach, the bank next the ocean is about 60 feet high. There are houses scattered over the plain, open country; but none of them are nearer than a mile to the shore. In a storm of wind and rain they might be discerned by daylight; but in a snow storm, which rages here with excessive fury, it would be almost impossible to discover them, either by night or by day.

Not far from this shore, south, the Trustees have erected a third hut, on Nausett Beach. Nausett Beach begins in latitude  $41^{\circ} 51'$ , and extends south to latitude  $41^{\circ} 41'$ . It is divided into two parts by a breach which the ocean has made through it. This breach is the mouth of Nausett or Stage Harbor; and from the opening the beach extends north  $2\frac{1}{4}$  miles, till it joins the main land. It is about a furlong wide, and forms Nausett Harbor, which is of little value, its entrance being obstructed by a bar. This northern part of the beach may be distinguished from the southern part by its being of a less regular form. Storms have made frequent interruptions through the ridge, on which beach grass grows. On an elevated part of the beach stands the hut, about  $1\frac{1}{2}$  mile north of the mouth of Nausett Harbor. Eastham Meeting-house lies from it W. S. W. distant  $1\frac{1}{2}$  mile. The meeting-house is without a steeple; but it may be distinguished from the dwelling-houses near it by its situation, which is between two small groves of locusts, one on the south, and one on the north, that on the south being three times as long as the other. About  $1\frac{1}{2}$  mile from the hut, W. by N., appear the top and arms of a wind-mill. The Rev. Mr. Shaw, and Elisha Mayo, Esq. of Eastham, have engaged to inspect this building.

The southern part of Nausett Beach, most commonly called Chatham Beach, and by a few persons Potanumaquint Beach, begins at the mouth of Nausett Harbor, and extends 8 or 9 miles south

to the mouth of Chatham Harbor. It is about 50 rods wide. A regular well formed ridge, which, in the most elevated part of it, is 40 feet high, runs the whole length of it, and with the exception of a few spots, is covered with beach grass. This beach forms the barrier of Chatham Harbor, which, from Strong Island, north, receives the name of Pleasant Bay. A mile south of the entrance of Nausett Harbor, it joins the main land of Orleans, except in very high tides, when the sea flows from the north-eastern arm of Pleasant Bay into the harbor of Nausett, completely insulating the Beach. By those who are acquainted with the shallow, it may be safely forded at any time; but strangers must not venture to pass it when covered with water, as below the channel is 7 feet deep. On this beach about half way between the entrance of Nausett and Chatham Harbors, the Trustees have erected a fourth hut. The spot selected is a narrow part of the beach: on the west the water adjoining it is called Bass Hole. Salt Marsh is north and south of it, next the beach, but is here interrupted; Orleans meeting-house lies from it N. W. The meeting-house is without a steeple, and is not seen; but it is very near a wind-mill placed on an elevated ground, a conspicuous object to seamen coming on the coast. It may be necessary to add, that there are three wind-mills in Orleans, forming a semi-circle: that the mill referred to is on the right hand, or N. E. point—and that the mill in the middle point of the semi-circle stands on still higher ground. The Meeting-house of Chatham is situated from it S. W. This meeting-house is also without a steeple, and is concealed by Great Hill, a noted land-mark. The hill appears with two summits, which are a quarter of a mile apart. The hut lies east from Sampson's Island, in Pleasant Bay. Timothy Bascom, of Orleans, has undertaken to inspect this hut.

Least seamen should miss this hut, by striking to the leeward of it, the Trustees have erected another on the same beach. It stands a mile north of the mouth of Chatham Harbor, east of the meeting-house, and opposite the town.

Another spot on the same beach would be a proper situation for a hut. It is north of the fourth hut, and east of the middle of Pochet Island. The highest part of the ridge is nearer it south. A break in the ridge, over which the sea appears sometimes to have flowed, divides this high part from the northern portion of the beach.

On the beach of Cape Malebarre, or the sandy point of Chatham, the Trustees have built a sixth hut. This beach stretches from Chatham 10 miles into the sea, towards Nantucket, and is from a quarter to three quarters of a mile in breadth. It is continually gaining south: above three miles have been added to it during the past 50 years. On the east side of the beach is a curve in the shore called Stewart's Bend, where vessels may anchor with safety, in 3 or 4 fathoms water, when the wind blows from north to S. W. North of the bend there are several bars and shoals. A little below the middle of the beach, on the west side, is Wreck Cove, which is navigable for boats only. The hut stands 200 yards from the ocean, S. E. from the entrance of Wreck Cove, half of a mile between the mouth of the cove and hut, is Stewart's Knoll, an elevated part of the beach. The entrance of the hut from the commencement of the beach is 6 miles, and from its termination at Great Hill, in Chatham, bears N. by W. distant 6 miles, and the south end of Morris' Island, which is on the west side of the beach, N. by E. distant 4 miles. Richard Sears, Esq. of Nantucket, has engaged to visit the two last mentioned huts. Two miles below the sixth hut is a small hut built of thatch, in the form of a wigwam. It stands on the west side of the beach, a quarter of a mile from the ocean. Annually, in September, it is renewed; and generally remains in perfect preservation during the winter.

Another spot a few rods from the sea, 4 miles south from the commencement of the beach, and half a mile north of the head of Wreck Cove, would be a proper situation for a hut. A little south of this spot, in storms and very high tides, the sea breaks over from the ocean into Wreck Cove. Cape Malebarre Beach may be distinguished from the two beaches before described, not only by its greater breadth, but also by its being of a less regular form. It is not so well covered with grass as Chatham Beach. From Stewart's Knoll, south to the extremity, it is lowest in the middle. In this valley, and in other low places, fresh water may be obtained by digging two feet into the sand. The same thing is true of Nausett and Chatham Beaches.

The six huts, the situation of which has thus been pointed out, are all of one size and shape. Each hut stands on piles, is 8 feet long, 8 feet wide, and 7 feet high: a sliding door is on the south, a sliding shutter on the west, and a pole, rising 15 feet above the top of the building, on the east. Within, it is supplied either with straw or hay, and is farther accommodated with a bench. The whole of the coast, from Cape Cod to Cape Malebarre, is sandy, and free from rocks. Along the shore, at the distance of half a mile, is a bar which is called the Outer Bar; because there are smaller bars within it perpetually varying. This outer bar is separated into many parts by guzzles, or small channels. It extends to Chatham; and as it proceeds southward, gradually approaches the shore, and grows more shallow. Its general depth at high water is two fathoms, and three fathoms over the guzzles; and its least distance from the shore is about a furlong. Off the mouth of Chatham Harbor there are bars which reach three quarters of a mile, and off the entrance of Nausett Harbor the bars extend half a mile. Large heavy ships strike on the outer bar, even at high water, and their fragments only reach the shore. But smaller vessels pass over it at full sea, and when they touch at low water, they beat over it as the tide rises, and soon come to land. If a vessel is cast away at low water, it ought to be left with as much expedition as possible; because the fury of the waves is then checked, in some measure, by the bar, and because the vessel is generally broken to pieces by the rising flood. But seamen shipwrecked at full sea, ought to remain on board till near low water, for the vessel does not then break to pieces, and by attempting to reach the land before the tide ebbs away, they are in great danger of being drowned. On this subject there is one opinion only among judicious mariners. It may be necessary, however, to remind

them of a truth, of which they have full conviction, but which, amidst the agitation and terror of a storm, they too frequently forget.

**\*POINT GAMMON LIGHT, AND HYANNES HARBOR.**—Vessels coming from the eastward, bound through the North Channel, must leave the Bishop and Clerks on the larboard hand, and not go nearer them than 4 fathoms. They are a dangerous ledge of rocks, bearing S. by E. from the lighthouse, 3 miles distant, and are always dry. When the light bears N. by W. steer W. N. W., keeping in 4 fathoms, till the light bears N. N. E.; then steer N. W. or N. W. by N., keeping in 3 fathoms, which will keep you clear of a dangerous reef running from the light to a great rock which you leave on your starboard hand; when abreast of this rock, the light will bear S. E.  $\frac{1}{2}$  E.; then steer N. N. W. and anchor within one mile of the shore, in 3 fathoms, soft bottom. The brig Monroe, Capt. Bears, in coming through the Vineyard Sound, struck on a dangerous rock, which is in the direct track in passing the North Channel, and bears about W. S. W. from Point Gammon Lighthouse, distant two or three miles. It is a large square rock, and it is supposed there are on it about three feet of water, at low water. Several vessels have struck on it at different times, and it is extremely important to the safety of people and property, that it should have a buoy on it. Vessels should not come nearer than three quarters of a mile of the light, as there are sunken rocks that lie one half a mile from the land.

Vessels bound to the westward from Hyannes, must run to the southward till the light bears E. by N.; then steer W. by S. which course will carry them clear of the southwest rock, which bears west from the light, 4 miles distant, with several sunken rocks near it; said rock is dry at low water. W.  $\frac{1}{2}$  S. 8 miles distant from the light, is a dangerous ledge called Culler's Ledge, 3 miles from the shore. There are 3 fathoms water round it, and the ledge is part dry at low water. In running this W. by S. course, (the light bearing E. by N.) you will have from 3 to 4 fathoms, and sometimes 5, as it is ridgy. If farther towards the Horse-shoe, to the southward, you will have 4, 5, 6, 7, 10, and close to the Horse-shoe, 13 fathoms: northern part of the Horse-shoe dry at low water. On the S. E. part of the Horse-shoe is a black buoy placed, in 16 feet water, bearing from Nantucket Light N. W. by W.  $4\frac{1}{2}$  leagues, and from Tuckanuck Island, N. by E.  $\frac{1}{2}$  E. 5 leagues. Tide rises about 5 feet; high water at full and change, at 12 o'clock; and runs from 2 to 3 knots east and west in the following manner, viz. it begins to run to the westward at half flood, and continues to half ebb, then runs to the eastward, the three last hours of ebb, and three first of flood.

A floating light has been anchored on the eastern extremity of Tuckanuck Island, (which lies between Cape Poge and Tuckanuck Island,) and the following bearings taken from the vessel:

Point Gammon Lighthouse bears N.; Chatham Light, N. E.; Sandy Point Light, N. E. by E.; Nantucket Great Point Light, E. S. E.; Nantucket Brandt Point Light, E. S. E.  $\frac{1}{2}$  E.; Nantucket Beacon Light, S. S. E.; Cape Poge Light, W. by N.; centre of Tuckanuck Island, S. S. W.  $\frac{1}{2}$  W. distant 7 miles.

In proceeding from the Horse-shoe towards Holmes' Hole, observe the following directions, viz.: When to the northward of the Horse-shoe, in 12 fathoms water, one mile distant from the dry spots, at low water, steer S. W. for Holmes' Hole,  $3\frac{1}{2}$  leagues distant. If bound to the northward of the Hedge Fence, (between that and Lemedue Shoal,) get the point on which the wind-mill stands, (which is east of Wood's Hole,) to bear W. by N., and run for it till within half a mile; then W. S. W. will carry you through the Vineyard Sound, leaving Tarpaulin Cove and Cutterhunk Lights on your starboard hand, and Gay Head Light on your larboard hand. You will not see Cutterhunk Light till 4 leagues to the westward of Tarpaulin Cove Light, when it will open on the starboard hand; when it bears N. E. by E. distant  $3\frac{1}{2}$  miles, you may run west for Point Judith Light, (if bound up the Sound,) 10 leagues distant.

**CAPE COD TO HOLMES' HOLE.**—Bring Chatham Lights to bear N. N. W. then by steering S. S. E.  $3\frac{1}{2}$  leagues, you will pass the Pollock Rip, in 3 or 4 fathoms

\* Hyanne's Light is situated on Point Gammon, at the entrance of the harbor, south side of Cape Cod. The lantern is elevated 70 feet above the level of the sea, and contains a fixed light.

† East from Hyannes lies Bass River, near which are the towns of Dennis and Yarmouth, between which a large pier has been erected, which has washed away. A buoy is placed on Dogfish Bar. A beacon, (or rather a large stick,) on the top of which is a small cask, is also stuck up on the Bishop and Clerks.

‡ Holmes' Hole is a harbor to which vessels resort during the winter season, and as every master should embrace the first opportunity to advise his owner, we state there is a Post Office, and a regular mail made up twice a week for Boston, &c. which is taken in a passage boat to Nahant, on

water; and if the weather is clear you will make the lighthouse on Sandy Point (Nantucket Island)  $5\frac{1}{2}$  leagues distant, which bring to bear S. W.  $\frac{1}{2}$  W.; then steer for the lighthouse, keeping it in this direction, and you will pass between the Great and Little Round Shoals, on the former of which is a black buoy, and on the latter a white buoy, with a small pole in the end of it, bearing N. W. by N. and S. E. by S. from each other, distant  $2\frac{1}{2}$  miles. Great Round Shoal, partly dry at low water; on Little Round Shoal 7 feet.

On the east end of Pollock Rip is a red buoy, in 14 feet water, bearing from Chatham Lights S.  $\frac{1}{2}$  E. 11 miles; from Monomoy Point E.  $\frac{1}{2}$  N. 7 miles, and from Little Round Shoal buoy, N. E. by N. 4 miles. Shoalest water on this rip, 5 feet.

When you are within about three miles of the lighthouse, steer W.  $\frac{1}{2}$  S. until you are past the Point Rip, on the N. E. end of which is a red buoy in 14 feet water, bearing from Sancy Head, N. by W. 4 leagues; from Nantucket Light N. E. by E.  $\frac{1}{2}$  E. 2 miles, and from the black buoy, on the Horse-shoe, E. S. E. 6 leagues. Shoalest water on Point Rip 8 feet; or you may bring the lighthouse to bear E. by S.  $\frac{1}{2}$  S. and steer W. by N.  $\frac{1}{2}$  N. taking care to make your course good for Holmes' Hole Light, 11 leagues distant, observing, while running from Nantucket Light to Holmes' Hole, you leave on your larboard hand Cape Poge Light, which must bear W.  $\frac{1}{2}$  S. to clear the Cross Rip, on the north-east part of which is a white buoy, in 15 feet water, bearing from Cape Poge Light E. by S. 5 leagues; from Tuckanuck Island N. by W. 2 leagues; and from the red buoy on Squash Meadow, E. by S.  $\frac{1}{2}$  S. 5 leagues. Shoalest water on this rip, 12 feet.

To go through the North Ship Channel, bring Chatham Lights to bear N. N. W. and steer S. S. E.  $3\frac{1}{2}$  leagues, when you will pass the Pollock Rip in 3 or 4 fathoms water, when you must steer W.  $\frac{1}{2}$  S. 5 miles for Butler's Hole, in 15 fathoms water, when you will see a white buoy to the north of you, which lies in the S. S. W. passage, when you must run W. S. W. for the south part of the Handkerchief, which has a white buoy on the west end of it, bearing from Monomoy Point Light S. W. 2 miles, when you will be in 3 fathoms water, fine sand; from Nantucket Light N. by E.  $\frac{1}{2}$  E. 4 leagues, and from the red buoy on Pollock Rip W. by S.  $\frac{1}{2}$  S. 3 leagues.

Crossing the Handkerchief, on a W. S. W. course, in 3 or 4 fathoms water, you will see W. for the black buoy on the Horse-shoe,  $11\frac{1}{2}$  miles, leaving it on the starboard hand, when you will continue your course W. for Holmes' Hole Light,  $4\frac{1}{2}$  leagues distant.—As you enter the Swash, in the Horse-shoe, Hyannis Light will bear N. N. E. Cape Poge Light W. S. W. Holmes' Hole Light, W. Part of the Handkerchief dry at low water. There is a channel of 9 feet, still north of the above, which may be found by bringing Chatham Lights to bear N. W. when in 7 fathoms, and running S. S. W. for Sandy Point Light, when the light bears S. W. then run for it till you cross from 3 fathoms, when you will be within 3 cables' length of the light, where you may anchor and continue till  $2\frac{1}{2}$  hours flood, when, if bound to the westward, continue the shore on the north side of the point, crossing a spit between Egg Island and Monomoy Point, in 2 fathoms, then steer N. W. till the light bears E. when you must run W. N. W. for Hyannis Light, or haul into Stage Harbor Bay and anchor.

the N. E. part of the Vineyard Sound, 9 miles distant; from thence by land carriage to Sandwich, &c. Passengers will find a speedy conveyance from Falmouth. A lighthouse, showing a fixed light, is erected on the West Chop of Holmes' Hole, on the starboard hand as you enter the harbor. Four miles west of Falmouth is Nobsque Point, on which a lighthouse is erected, showing a fixed light, elevated 80 feet above the sea. It is intended to guide vessels passing over the shoals, through the north channel into the Vineyard Sound. The following bearings have been taken:—West Chop Lighthouse, S. E.  $\frac{1}{2}$  S. distant 4 miles; east end of Middle Ground, S. E.  $\frac{1}{2}$  S.  $3\frac{1}{2}$  miles; west end of do. S. W. by S.  $\frac{1}{2}$  W. 15; Tarnaulin Cove Light-house, W. S. W. 6; Falmouth Wharf, N. E. by E. 3; Saccanau Set Point, E.  $\frac{1}{2}$  N. 7; S. W. part of the Hedge Fence, E. S. E. 4; Cape Poge Lighthouse, S. E.  $\frac{1}{2}$  E. 14; East Chop Holmes' Hole, S. E. 6. By keeping the Nobsque Light open, by the East Chop of Holmes' Hole, will clear the Old Town Flats.

Nantucket Lighthouse is on the north point of Nantucket Island, and shows a fixed light, elevated 70 feet above the sea, and can be seen far as any one on the coast.

The buoys on Nantucket Shoals and the Vineyard Sound, were placed by Capt. Trevett, in the Revenue Cutter, and Wm. Dagget, Branch Pilot for the Vineyard Shoals, and from their authority we publish them.

On Monomoy Point a fixed light is erected, elevated 25 feet above the sea, on what was the extreme southern point of Cape Cod, but within a few years the sea has broken through this sand beach about 5 miles from the point, and 3 from the main land, making it an island. The channel thus made is deep enough for small craft to pass, at high water, and is nearly half a mile wide.

Cape Poge Light is situated on the N. E. point of Martha's Vineyard. The lantern is elevated 55 feet above the level of the sea, and contains a fixed light.



on Sandy Point (Nan-  
...; then steer for the  
... the Great and Little  
... the latter a white buoy,  
... S. from each other,  
... a Little Round Shoal

... bearing from Chatham  
... miles, and from Little  
... rip, 5 feet.

W.  $\frac{1}{2}$  S. until you are  
... et water, bearing from  
... y E.  $\frac{1}{2}$  E. 2 miles, and  
... palest water on Point  
... and steer W. by N.  
... at, 11 leagues distant,  
... you leave on your lar-  
... the Cross Rip, on the  
... from Cape Poge Light  
... and from the red buoy  
... is rip, 12 feet.

... to bear N. N. W. and  
... 4 fathoms water, when  
... ter, when you will see  
... e, when you must run  
... site buoy on the west  
... you will be in 3 fath-  
... ues, and from the red

... foms water, you will  
... on the starboard hand,  
... 4  $\frac{1}{2}$  leagues distant.—  
... r N. N. E. Cape Poge  
... hief dry at low water.  
... be found by bringing  
... S. S. W. for Sandy  
... till you cross from 3  
... here you may anchor  
... continue the shore on  
... moy Point, in 2 fath-  
... W. N. W. for Hyam-

... carriage to Sandwich,  
... house, showing a fixed  
... as you enter the harbor.  
... reeted, showing a fixed  
... ssing over the shoals,  
... gs have been taken:—  
... round, S. E.  $\frac{3}{4}$  S.  $3\frac{1}{2}$ ;  
... Tarnanlin Cove Light.  
... E.  $\frac{3}{4}$  N. 7; S. W. part  
... st Chop Holmes' Hole,  
... es' Hole, will clear the

... shows a fixed light, ele-  
... by Capt. Trevett, in the  
... and from their authority

... e sea, on what was the  
... oken through this sand  
... n island. The channel  
... y half a mile wide.

The lantern is elevated

Engraved for the American Coast Pilot 17 421

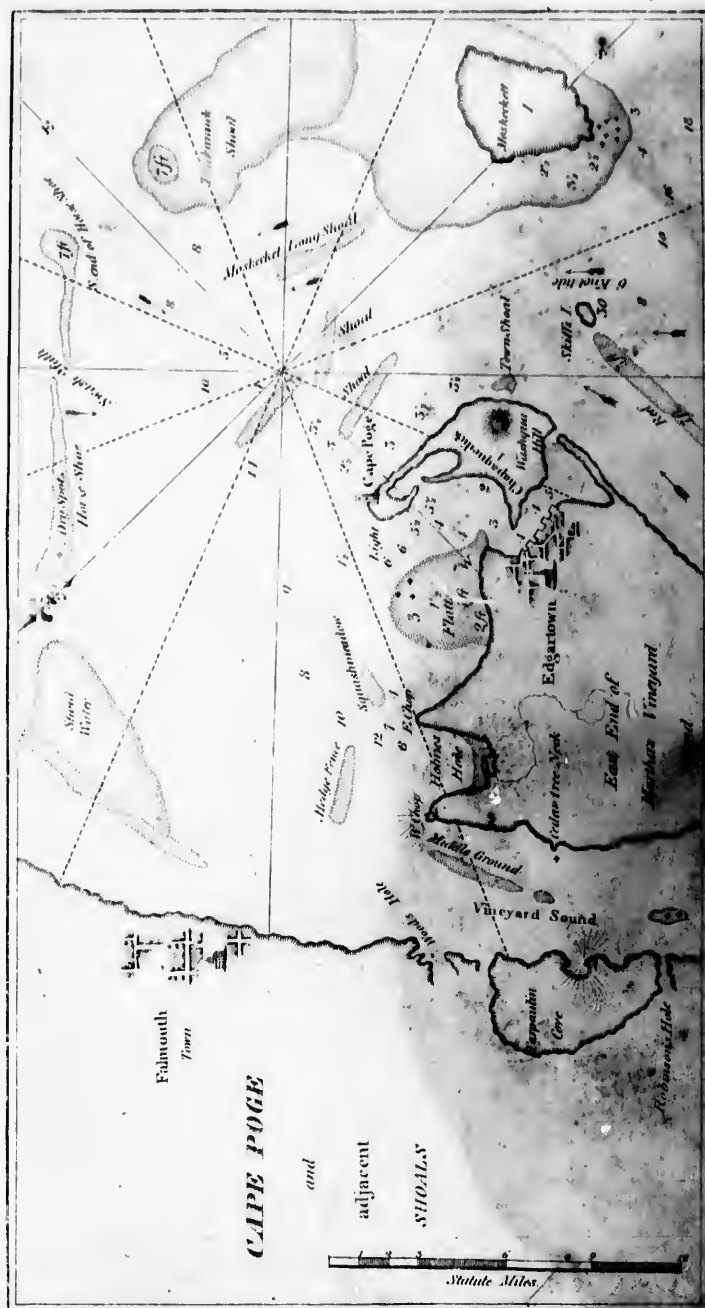

Engraved by George W. Blount, 1831.



O  
 hart  
 avoi  
 whic  
 harb  
 M  
 T  
 and  
 timu  
 S. W  
 [N  
 oms  
 you  
 Br  
 the H  
 whic  
 will d  
 when  
 then  
 the H  
 nel, b  
 you t  
 To  
 Stone  
 Page  
 Horse  
 Hole.  
 To  
 E.; S  
 the H  
 to win  
 the H  
 To  
 you p  
 Nantu  
 lighth  
 it; y  
 by S.  
 course  
 run S  
 mud,  
 \*CL  
 Cod,  
 Pleasa  
 vessel  
 shipw  
 TIL  
 E., w  
 the flo  
 N. E.  
 In  
 the flo  
 Fro  
 Hole.  
 The  
 tide.

\* Th  
 apart, a  
 shifting  
 ing-mar  
 renderin  
 bear fro  
 These h

**OLD STAGE HARBOR.**—If you intend, when passing Monomoy Point to make a harbor, when about 100 yards west from the Point, steer N. N. W. from 5 to 6 miles to avoid the common Flat which makes off from the beach, then steer E. N. E. 2 miles, which will bring you to anchorage, in from 3 to 5 fathoms, good holding ground. This harbor is exposed to winds from South to West by North.

Monomoy Point bears from the anchorage South, distant about 8 miles.

To go through the S. S. W. Channel, get Monomoy Point Light to bear N. by E.  $\frac{1}{4}$  E. and run S. S. W.  $\frac{1}{2}$  mile, into Butler's Hole, in 7 fathoms and a S. S. W. course continued will carry you to the westward of Nantucket Point Light, 5 leagues. In the S. S. W. channel, are 2 fathoms at full tide.

[NOTE.—While passing Chatham in thick weather, approach no nearer than 5 fathoms to cross the Pollock Rip; edge off and on from 5 to 7 fathoms, which will carry you over the Pollock Rip in 3 fathoms.]

Bring Chatham Lights to bear N. by W. on which bearing keep them till you cross the Pollock Rip in 3 fathoms water, and deepen into 7 fathoms; then steer S. W. by S, which carries you across Butler's Hole to 5 or 4 fathoms; then steer W. S. W. which will carry you to the northward of the Little Round Shoal up to Tuckanuck Channel; when you will be up with the S. E. end of the Horse-shoe, where you have 9 fathoms; then steer W. by N. for Cape Poge Light. From the Stone-horse, to the S. E. end of the Horse-shoe, the distance is 5 or 6 leagues. To go through the Mcskeoket Channel, bring the light on Cape Poge to bear N. by W. and steer S. by E., which will carry you to the eastward of Skiff's Island, which you may go within half a mile of.

To go through the Swash of the Horse-shoe, bound to the westward, after passing the Stone-horse, and you deepen your water to 6 fathoms, steer W. till you bring Cape Poge Light to bear W. S. W.; then steer directly for it through the Swash of the Horse-shoe, till you deepen twelve fathoms; then steer for the East Chop of Holmes' Hole.

To go to the northward of the Horse-shoe, bring Point Gammon Light to bear E. N. E.; Seconset Point to bear W. N. W., when you will see the northernmost dry shoal of the Horse-shoe. Bring Cape Poge Light to bear S. S. W. and run for it. In beating to windward, come no nearer the north shore than 3 fathoms; when past the dry spot of the Horse-shoe, steer S. W. by S. till you bring the East Chop to bear W.

To go through the South Ship Channel, steer from Chatham Lights S. S. E. until you pass the Pollock Rip in 3 or 4 fathoms water; if the weather be clear, you will make Nantucket Great Point Light; continue your course S. S. E., S. by E. and S. until the lighthouse bears W. from you; then steer directly for it, until you are within 3 miles of it; you should then steer N. W. until the lighthouse bears S. W. by W.; then steer W. by S. till the lighthouse bears E. by S.  $\frac{1}{2}$  S., and then run W. by N.  $\frac{1}{4}$  N., which course good for Holmes' Hole Light, as before directed, when, if you wish, you may run S. W. till the light bears N. W. by N., and anchor in 4 and 5 fathoms mud, and out of the tide.

**\*CHATHAM HARBOR.**—Chatham is situated on the exterior extreme of Cape Cod, bounded E. by the ocean, S. by Vineyard Sound, W. by Harwich, and N. by Pleasant Bay. Its Harbor is convenient for the fishery, in which they have numerous vessels employed, and contains 20 feet at low water. The place is remarkable for shipwrecks on its shores.

**TIDES.**—On the South Shoal the flood tide sets north about 3 hours; then E. by E., when the ebb commences at south, and continues till low water. At Sconcy Head, the flood sets N. E. and ebb S. W. In the middle (or E. N. E. channel) the flood sets N. E. by E. and ebb S. W. by W.

In Butler's Hole the ebb sets west, and flood east. From Chatham to Pollock Rip, the flood sets S. S. W. and ebb N. N. E.

From Butler's Hole to the Horse-shoe, ebb W. S. W.; then W. by N. to Holmes' Hole.

The depth of water on Nantucket Shoal and the Vineyard Sound, are taken at low tide. At Pollock Rip, Great Rip, Little Round Shoal, Point Rip and the Handkerchief

\* There are two fixed lights at Chatham, on James' Head, about 70 feet above the sea, 70 feet apart, and may be seen 5 or 6 leagues distant. Chatham being a barred harbor, and frequently shifting, two lights were erected for the purpose of mooring, as the bar changed, to act as a leading-mark over the bar, into the harbor: but the beach has made out three or more miles to the east, rendering the lights entirely useless as harbor lights, the original purpose of their erection. They bear from Nantucket Lighthouse N. N. E., distant  $10\frac{1}{2}$  leagues, and from the shoal N. N. E. These lights are said to be of some use to vessels bound over Nantucket Shoals.

the tide rises and falls 5 to 6 feet. At the Horse-shoe, \*Cross Rip, Hedge Fence, Squash Meadow and Middle Ground, the tide rises and falls 3 to 4 feet. S.  $\frac{1}{2}$  E. moon makes full sea in the Sound.

**NANTUCKET HARBOR.**—If the †Lighthouse on the south side of the harbor cannot be seen, bring the light on Brant Point, (which lies on the starboard hand and shows a fixed light) to bear S. by E. (none to the south of that) and run for it till within about a cable's length; then run to the eastward for the end of the point, and pass it as near as you please.

*Nantucket Bar.*—It is understood that a new channel over this dangerous shoal has been explored and buoyed out, by some of our enterprising master mariners and pilots; and that the keeper of the lighthouse on the south side of the harbor, having been waited upon by them, and several of the principal merchants and ship owners, has caused the removal of the lighthouse under his care to a point designated. As this new channel is declared by the pilots to be considerably deeper than that formerly used, and has the advantage of being straight and easy of access, the public good is greatly subserved by an alteration which will facilitate its use; and which has been made, we understand, without any additional expense to the United States.

*Directions for ships bound over the Shoals of Nantucket, from the Bar.*—From Nantucket Bar, the course is about N. N. E. to the Great Point; if a west tide, run for the lighthouse, pass the Great Point, keeping it about two miles distant from you; an east tide may set you on the Point Rip. Keep the town open, clear of Great Point, until you are three miles, to the N. N. E. of the point; then run S. E. keeping three miles from the land, until the light is west from you; then running east, keeping the lighthouse bearing west, will carry you to sea. When you are in 25 fathoms, you are without the Great Rip. If a light wind, and a southern tide, there is danger of being set by the tide too near the Rip; therefore it is best, after being sure that you are without the Round Shoal, to run E. by N., or E. N. E., according to the wind and tide. When you have passed the Round Shoal, there is nothing to fear, from N. to E. until you come to the State of Maine, on the one hand, or the shoal of George's on the other. Do not cross George's Bank north of lat. 41° N. The above is the Old Channel-way.

After you are three miles N. N. E. from the Great Point Light, run S. E., keeping three miles from the land, until Sancoty Head bears S. W.; you may then run N. E. which will carry you channel-way. The Round Shoal bears from the Great Point Light, E. N. E. eight miles off.

When you are three miles to the N. N. E. of the Great Point Light, with the town open clear of the Point, run S. E., keeping three miles from the land, until the town is over the middle of the head of the harbor; keeping it so, will carry you out channel-

the town is shut in by the highland of Pocomo or Squam, you are in danger of the north end of the Base Rip, also the north end of the Great Rip.

The tide turns at the foot of the Shoals, three hours before it is high water at the bar. Abreast of the Great Rip, the ebb tide sets to the S. S. W. and the flood to the N. N. E.; therefore it is necessary, in light winds, to be careful that you do not get set by the tides on the Rip.

The Fishing Rip bears about E. S. E. from the Great Rip, from five to seven leagues distant. It has been said by many experienced men, that there are but 24 fathoms on the shoalest part of the Great Rip. From the Great Point Light to the Great Rip, is E. by S.  $\frac{1}{2}$  S. 5 leagues distant; the Fishing Rip is from 10 to 12 leagues distant from

\* Near the north end of Cross Rip, a floating light is moored in 7 fathoms water; 200 fathoms south of the light are 11 feet water. Bring Nantucket Light to bear E. S. E., and run W. N. W. will carry a vessel to the Light Boat, and thence to Holmes' Hole.

#### *Bearings and Distances from the Nantucket Light Boat.*

Nantucket Great Point Light.....	E. S. E.....	14 miles.
N. E. end Tuckanuck Shoal.....	S. E. $\frac{1}{2}$ E.....	4 do.
Tuckanuck Island.....	S. $\frac{1}{2}$ E.....	8 do.
Cape Poge Light.....	W. $\frac{1}{2}$ S.....	10 do.
East Chop Holmes' Hole.....	W. by N. $\frac{1}{2}$ N.....	16 do.
Point Gammon Light.....	N. $\frac{1}{2}$ E.....	12 do.
Main body of Horse-shoe.....	N.....	14 do.

† Nantucket Harbor Lighthouse is on the south side of the harbor, on high ground, some distance from the shore, is a small pyramidal building, and contains a fixed light. Its only use is to assist vessels entering the harbor, to pass the bar.

the Great Point Light; between those two rips the bottom is uneven, having from 12 to 22 fathoms. The Two Rips lay nearly north and south, and are about twelve miles in length.

At the full and change of the moon, it is full sea at Nantucket at about twelve o'clock, noon.

*Courses and distances from Nantucket Lighthouse.*

	Courses.	Leagues.
From Lighthouse to the Handkerchief .....	N. by E. ....	4½
do. to the Snow Drift .....	N. N. E. ....	5
do. to the Stone Horse .....	N. N. E. ½ E. ....	3½
do. to the sandy point of Mononoy .....	N. by E. ½ E. ....	5½
do. to the Little Round Shoal .....	N. E. ....	3½
do. to the Pollack Rip buoy .....	N. E. ¼ N. ....	5
do. to the Great Round Shoal .....	E. N. E. ....	2½
do. to the north end of Great Rip .....	E. by S. ¼ S. ....	5
do. to Nantucket Harbor .....	S. S. W. ....	2½
do. to Tuckanuck Shoal .....	W. ....	3
do. to East chop of Holmes' Hole .....	W. by N. ....	9
do. to Horse-shoe .....	N. W. by W. ....	4½
do. to Hyannes .....	N. W. ¼ N. ....	7
do. to the west part of George's Bank .....	E. ½ N. ....	32
From the east end of Nantucket (called Sancoty Head) to the South Shoal .....	S. by E. ....	4
Variation 6° 30' W.		

*Directions for entering Nantucket Harbor.*—Bring the south light, and the light on Brant Point in one, at the outer buoy; and the south light should be opened to the westward on this range, one handspike's length, to run the channel from the bar or outer buoy, to the shoaling of the water on Brant Point.

From Brant Point N. N. W. ½ W. 300 fathoms; then N. by W. ½ W. 100 fathoms; then N. 350 fathoms over the bar.

From the bar N. by W. ¾ W. eight and one half miles will cross Tuckanuck Shoal in 17 or 18 feet water.

**BLOCK ISLAND CHANNEL, &c.**—*Directions for those running for Block Island Channel, to the southward of Martha's Vineyard, Vineyard Sound, Nantucket Island, and such as are bound into the Vineyard Sound, and intend going over the Shoals to the eastward.*

In approaching the south end of Block Island (on the N. W. point of which two houses are erected, as after described) from the southward, the water shoals gradually. When the island bears from N. W. to N. by W. the bottom is mud: this is commonly called Block Island Channel. This island, if you come from the southward, appears round and high; and if you approach it from the S. E. it appears like a saddle, being high at both ends, but highest to the southward. Your course from the south-east head of Block Island to Gay Head Lighthouse is E. by N. 15 leagues. The current in Block Island Channel is N. N. E. and S. S. W. two knots. If you fall to the southward of

\* Gay Head Lighthouse stands at the south-west end of Martha's Vineyard, on a remarkable promontory called Gay Head, elevated above high water 134 feet, elevation of light above the sea 150 feet.

The cliff, which rises about 134 feet above the water, is very conspicuous from the different colors of the earth, which have been exposed by the action of the elements.

The lights revolve once in about four minutes, and are observed twice in each revolution. At its distance of twelve miles they are obscured about three fourths of the time: at three miles distance they may always be seen, though dimly, through parts of each revolution. Cape Poge Light, at the N. E. point of the Vineyard, may be seen over the land from sea, is a fixed light, to distinguish it from that of Gay Head; also Cuttchunk Light, at the N. W. part of Cuttchunk Island, south entrance of Buzzard's Bay, which is also a fixed light. The Devil's Bridge, a rocky shoal, makes off about S. W. from the light, one and a half mile distant. Bearings and distances from the light:—West part of Noman's Land Island bears S. 8° W. from Gay Head, 6½ miles distant. The island is about three miles long and one broad. Old Man, S. by E. This is a ledge of rocks which lies two thirds of the distance from the Vineyard to Noman's Land Island, which has a passage on both sides that is but little used. Those who go through must keep near Noman's Land Island all the light bears north. You will have 7 fathoms water in this passage. Sow and Pigs, N. W. by W. 3½ leagues. This is a ledge of rocks which is very dangerous. Newport, (Rhode Island) Light, W. by N. ½ N., distant 11 leagues.

Martha's Vineyard, and can see Noman's Land Island, and intend going over the shoal to the eastward, bring Noman's Land Island to bear W., and steer E. by S. 8 leagues, which will bring you up with Nantucket Island, to which you must give a distance of two miles, until you have passed Micomic Reef, which extends one mile from the shore, has two fathoms water, and bears from the South Tower at Nantucket, S. by W. When you get to the eastward of this rip, you may nigh the shore to within one quarter of a mile, until up with Tom Never's Head, which lies  $1\frac{3}{4}$  of a mile to the southward and westward of a small village called Sciasconset, where you may anchor, if necessary, in 4 or 5 fathoms.

If you wish to continue through the channel, which lies between Nantucket Island and the Old Man, you may run within three cables' lengths of the shore, which will carry you over Pochick Rip, on which there are but 2 fathoms, and of course only fit for small vessels. When on this rip, haul to within one cable's length of the shore, and continue in 5 fathoms, till up with Sancoty Head, which is the highest eastern land of Nantucket. Bring Sancoty head to bear S. W. when in 5 fathoms water, and run N. E. till you deepen to 15 fathoms, when the Round Shoal Buoy will bear N. W., after which you shoal into 7 and 8 fathoms, fine ridges, which having passed, and come into 10 fathoms, a north course will carry you to the High Land of Cape Cod, 17 leagues distant. If in a large ship, and you make the south side of Nantucket, bound over the shoals, you may proceed either within or without the Old Man, but the latter is preferable.

If you wish to go between the Old Man and Pochick Rip, bring Tom Never's Head to bear N. W. by W. and run S. E. by E. till Sancoty Head bears N. N. W.  $\frac{1}{2}$  W. where you will have 9 fathoms water, when you will run direct for Sancoty Head, till in 5 fathoms, which will be close on board; then continue your course N. E., as before mentioned, for the Round Shoal. In running the S. E. by E. course, you go through a swash half a mile wide, having 7 fathoms.

If you are coming from sea, and make the island of Nantucket to the northward of you, it may be known by two towers, and four windmills, which stand near each other, upon an eminence. You may then steer directly for the land, until you are within half a mile, and may, if bound to the eastward, run along the shore in 4, 5, and 6 fathoms water, to the S. E. part of the Island, where there are shoals and rips, on which you will have only 2 $\frac{1}{2}$  or 3 fathoms water. Sancoty Head is the easternmost head land of Nantucket.

If, in coming from sea, you make the South Shoal, which lies in  $41^{\circ} 4' N.$  lat. give it a berth of a mile. If you intend to make Nantucket Island, steer N. by W., and when you come near the Island, you may proceed along the shore, according to the former directions.

If, when you make the South Shoal, you are bound to Boston Bay, and choose to go to the eastward of all the shoals and rips, pass a mile or two to the southward of the shoal, then bear N. E. by E. about 7 leagues, when you will be up with the Fishing Rip. In this N. E. by E. course, you will deepen to 25 fathoms, which is about midway between the Shoal and Fishing Rip. From the Fishing Rip, in 17 or 18 fathoms, steer N. N. W. for the High Land of Cape Cod 18 leagues, on which is a lighthouse, containing a fixed light.

If you come from the eastward, and are bound for Long Island or New York, you should be careful not to go to the northward of  $41^{\circ} N.$  latitude, until you pass the South Shoal of Nantucket. If, by stress of weather, you should be driven so far to the northward as to be near the Vineyard, you may pass through the channel to the westward of Nantucket Island, by bringing Cape Poge Lighthouse to bear N. by W. and steering right for it, will lead you through, in from 3 to 4 fathoms, clear of all shoals, leaving Skiff's Island, which is a dangerous shoal, on your larboard hand. Martha's Vineyard Island lies in much the same latitude as Nantucket Island, and may be known by a small round island which lies at the southward of Gay Head Light, called Noman's Land Island, before mentioned, 8 miles distant. You may sail between this island and Martha's Vineyard; but you must take care to avoid a ledge of rocks, which bears from Gay Head Light, S. by E.  $5\frac{1}{2}$  miles distant, called the Old Man.

In bad weather, coming from the eastward, and you wish for a harbor, and the wind admitting, you may bring Nantucket light to bear E. S. E. and run W. N. W. making your course good, until Cape Poge lighthouse bears W. by S.; if bound into Edgartown harbor, then steer for the light until you get in 3 fathoms water, then run W. N. W.; if shoals, haul to the northward; if not, keep on until the light bears south, then run S. W.; you will have 3 and 4 fathoms, hard bottom. As soon as you get in  $5\frac{1}{2}$  or 6 fathoms, sucky bottom, then run S. S. W. until the light bears N. E.  $\frac{1}{2}$  E.; then you may anchor in about 5 or 6 fathoms water with safety, in case your cables and anchors are unworthy; otherwise, if you wish to go into the harbor, when the light bears N. E.  $\frac{1}{2}$  E. you may run S. W. by W. until you get  $3\frac{1}{2}$  fathoms, hard bottom, then run west about half a mile, and you will be within the flats, which you leave on your starboard hand,

com.  
chor  
To  
and s  
To  
and s  
Men  
3 mil  
the in  
times  
Fr  
distan  
If y  
bear  
leave  
then l  
for H  
West  
Gay  
Head  
Point  
ing C  
anuck  
yellow  
be car  
above,  
ernmo  
the flo  
Your  
water  
Head  
Gay H  
Tarps  
the lig  
Whe  
E. S. E  
light S  
you m  
bears S  
steer N  
Sound  
buoy o  
from V  
Fence  
the We  
till you  
and wit  
bor abo  
3 fath  
West C  
best an  
in 4 or  
cure fro  
You  
called I  
West C  
The He

\*Block  
†Tarp  
elevated  
ing light  
†A li  
feet abov



ing over the shoal  
by S. 8 leagues,  
give a distance of  
le from the shore,  
S. by W. When  
one quarter of a  
le southward and  
if necessary, in 4

Nantucket Island  
e, which will carry  
course only fit for  
the shore, and con-  
stern land of Nan-  
er, and run N. E.  
N. W., after which  
come into 10 fath-  
17 leagues distant,  
nd over the shoals,  
er is preferable.

Tom Never's Head  
s N. N. W.  $\frac{1}{2}$  W.  
ancoty Head, till in  
se N. E., as before  
se, you go through

the northward of you,  
ar each other, upon  
e within half a mile,  
6 fathoms water, to  
which you will have  
land of Nantucket.  
41° 4' N. lat. give it  
N. by W., and when  
ng to the former di-

y, and choose to go  
thward of the shoal,  
e Fishing Rip. In  
ch is about midway  
fathoms, steer N. N.  
house, containing a

or New York, you  
you pass the South  
so far to the north-  
el to the westward of  
by W. and steering  
of all shoals, leaving  
Martha's Vineyard  
be known by a small  
d Noman's Land Isl-  
s island and Martha's  
ich bears from Gay

harbor, and the wind  
W. N. W. making  
ound into Edgartown  
en run W. N. W.; if  
ears south, then run  
as you get in  $5\frac{1}{2}$  or 6  
E.  $\frac{1}{2}$  E.; then you may  
les and anchors are  
light bears N. E.  $\frac{1}{2}$  E.  
then run west about  
our starboard hand,

coming in; you will find it smooth, and about 3 or 4 fathoms water, where you may anchor with safety, though your ground tackling is poor.

To enter the Vineyard Sound bring Gay Head Light to bear S. E. 4 miles distant, and steer E. N. E.

To enter Buzzard's Bay through Quick's Hole, bring Gay Head Light to bear S.  $\frac{1}{2}$  W. and steer S.  $\frac{1}{2}$  E. to the entrance of Quick's Hole, which is six miles from Gay Head.—Menemsha Bite, which lies on the north side of Gay Head, affords good anchorage  $2\frac{1}{2}$  to 3 miles east from the light, with the wind from E. to S. W. but being much exposed to the influence of northerly winds, it should be resorted to only in the summer, or at other times from necessity.

From Gay Head Lighthouse, the south part of Cuttchunk Island bears N. 45° W. distant  $7\frac{1}{2}$  miles.

If you wish to go to Holmes' Hole or through the Sound, bring Cape Poge light to bear S. E. by E.  $\frac{1}{2}$  E. and run N. W. by W.  $\frac{1}{2}$  W. you will run for the East Chop, and leave Squash Meadow shoal on your starboard hand; get 3 fathoms water on the Chop, then haul to the N. N. W. until you deepen to 7, 8, or 9 fathoms; then run S. W. by W. for Holmes' Hole roadstead, in 4 or  $3\frac{1}{2}$  fathoms; or N. W. for the Sound, to clear the West Chop and Middle Ground:

Gay Head is the westernmost land of Martha's Vineyard. When you come by Gay Head with a southerly wind, the south channel is best. From Gay Head to Nantucket Point, the tide sets directly through the Vineyard Sound with a little variation, after passing Cape Poge to the eastward, which is caused by a strong tide setting through Tuckanuck Channel. The land of Gay Head is high and of divers colors, namely, red, yellow, and white, in streaks. In steering from \*Block Island for Gay Head, you must be careful to avoid the Sow and Pigs; they make a ledge of rocks, some of which are above, and others under water. These rocks lie  $2\frac{1}{2}$  miles S. W. by W. from the westernmost of Elizabeth Isles, and W. N. W. from Gay Head  $2\frac{1}{2}$  leagues distant; the first of the flood tide sets strong to the northward over them into Buzzard's Bay, which is very foul. Your course along Elizabeth Isles is E. N. E. in 15, 14, 12, 8, 15, 16, and 17 fathoms water; give the isles a berth of about three-quarters of a mile. In running from Gay Head Light into Vineyard Sound, if you wish to make a harbor on the north side, bring Gay Head Light to bear S. W. and run N. E.  $3\frac{1}{2}$  leagues, which will carry you up with  $\frac{1}{2}$  Tarpaulin Cove Light, where you may anchor in from 4 to 18 fathoms, on fine sand, the light bearing from W. by N. to S. W. affording safe anchorage with northerly winds.

When coming from sea, you may run for Gay Head Light, when it bears from N. N. E. to E. S. E. giving it a berth of two miles, to clear the Devil's Bridge, which bears from the light S. W.  $1\frac{1}{2}$  mile distant. As measuring the distance in the night would be uncertain, you must keep your lead going, and if you should have 7 or 8 fathoms when the light bears S. E. by E. or S. E. haul up north till you have 10 or 12 fathoms; then with ebb steer N. E., and with ebb N. E. by E. 3 leagues; then E. N. E. will be the course of the Sound, which will carry you to the northward of the Middle Ground, which has a black buoy on the east end, in 16 feet water, bearing from Tarpaulin Cove light east, 4 leagues; from West Chop Light N. W. by W. half a mile; and from the black buoy on Hedge Fence W.  $\frac{1}{2}$  N. 3 leagues, (shoalest water on Middle Ground two feet) when you will see the West Chop of Holmes' Hole Light, which you may run for, keep one mile from shore till you open the East Chop one cable's length, and with a flood tide steer direct for it, and with ebb keep it one point open, till you open a wind-mill on the west side of the harbor about one cable's length, then run up in the middle of the river, till you come to 4 or 3 fathoms, where you may anchor on good ground. The usual mark for anchoring is the West Chop, bearing from N. N. W. to N. W. by N. but if you lie any time here, the best anchoring is well up the harbor, and close to the shore, mooring S. E. and N. W. in 4 or 5 fathoms' water. In this harbor, which is about two miles deep, you will lie secure from all winds except a northerly one.

You must not keep further than two miles from the West Chop, as there is a shoal, called Hedge Fence, on the east end of which is a black buoy, in 16 feet water, bearing from West Chop east, 6 miles, and from the black buoy on Middle Ground, E.  $\frac{1}{2}$  S. 3 leagues. The Hedge Fence lies about  $3\frac{1}{2}$  miles N. E. by N. from Holmes' Hole Light, and extends

\*Block Island is about 9 miles in length, extending N. by E. and S. by W. and 5 miles in breadth.

†Tarpaulin Cove light lies on the larboard hand as you enter that harbor, and shows a fixed light elevated 80 feet above the sea. It bears about N. E. by N. from Gay Head light, which is a fixed light  $3\frac{1}{2}$  leagues distant.

‡A lighthouse, showing a fixed light, is erected on the West Chop of Holmes' Hole, elevated 100 feet above the sea, as previously mentioned.

W. N. W. and E. S. E. 6 miles, is about half a mile broad, and has 4 feet water on the shoalest part. Between this shoal and Holmes' Hole, there are from 8 to 12 fathoms water.

If you make the Chop in the night, when it bears S. E. you are clear of the Middle Ground; steer for the east side of it till you strike in 4 or 3 fathoms on the flat ground near the Chop, then steer S. E. by E. observing not to go nearer the land than 3 fathoms. If, in running S. E. by E. you fall into 6 or 7 fathoms, haul up S. by W. or S. S. W. and run into 4 or 3 fathoms, as before directed.

If bound into Vineyard Sound, with the wind at the eastward, and you are near the south side of Martha's Vineyard, to go between Squibnocket and the Old Man, run round Squibnocket in 3½ and 4 fathoms water, continuing N. N. W. along the beach till you come to Gay Head Light, and if ebb tide, anchor in 5 fathoms, the light bearing from N. to N. E.

Vessels entering the Vineyard Sound, should leave \*Cuttehunk Light on the larboard hand, giving it a berth of three miles, to avoid the Sow and Pigs, the western part of which bears S. 56° W. from the light, 2½ miles distant. Cuttehunk is one of the Elizabeth Islands.

In entering Buzzard's Bay, bring Cuttehunk Light to bear east, 3 miles distant, and steer N. E. by N., which course will carry a vessel to good anchorage, in 6½ and 7 fathoms, about one mile from the Dumplin Rock Light, with it bearing from N. N. E. to N. E. by N. This is as far as a stranger should venture without a pilot, who can always be had on setting a signal.

In coming into the Sound in the night, with a strong north-westerly wind, haul to the northward till you have smooth water under the Elizabeth Islands, where you may anchor in 14 or 10 fathoms. Should you have the wind to the southward, it will be best to run down through the South Channel, or Vineyard side. When Gay Head Light bears S. S. E. your course is N. E. by E. ½ E., or E. N. E., observing not to come nearer the land than into 7 fathoms water, till you are abreast of Lambert's Cove, in which is good anchoring, with southerly or easterly winds, and may be known by a high sand bank, called Necunkey Cliff, on the east side of it, about midway the Cove, opposite which you may come to in 5 or 3 fathoms, sandy bottom, where is the best anchoring. The middle Ground lies about two miles without the Cove, and has 12 feet water on it. If you intend running down for Holmes' Hole, your course, when opposite Necunkey Point, is E. by N., keeping near the land to clear the Middle Ground, the east end of which bears east from Tarpaulin Cove Light, 4 leagues distant. You may track the shore by the lead in from 7 to 4 fathoms, till you come near the light; but come no nearer than 3 fathoms, and you may track the Chop around, the same as running down to the northward of the Middle Ground, which bears from West Chop Light N. W. by W. half a mile, and from the east end of the Hedge Fence, W. ½ N. 3 leagues. There is good anchoring along this shore, in 6 or 4 fathoms, after you are to the eastward of Necunkey Point, till you come near the West Chop. If you wish to make a harbor after entering the Vineyard Sound, bring Gay Head Light to bear W., distant 8 miles, and run S. E. till you come into 7 fathoms water, which will be on the east side of the bay in Nimshebite, near Clark's Spring, where the best water may be had in great abundance, and lie in good anchorage, Gay Head Light bearing W. by N. Your course from Gay Head Light to Tarpaulin Cove Light, is N. E. by N., and the distance 4 leagues. In this harbor you may anchor in from 4 to 2½ fathoms, and lie safe, with the wind from N. E. by E. to south. It will be best to anchor in 3 fathoms, as with that water you will be out of the tide, where the ground is good for holding. The tide flows at change and full days of the moon, at 9 o'clock, but in the channel between Elizabeth Islands and Martha's Vineyard, the flood runs till 11 o'clock. In this channel there is a Middle Ground, which is a narrow shoal of sand, the eastern end of which bears N. W. by N. from the

\* Cuttehunk Light stands on the south-west part of the island at the entrance of Buzzard's Bay, intended to guide vessels into the Bay, and point out the location of the Sow and Pigs, to those entering the Bay and Vineyard Sound. It is a fixed light, elevated 48½ feet above the sea at high water.

#### Bearings from Cuttehunk Lighthouse.

West part of Sow and Pigs, very dangerous,.....	S. 56° W.....	2½ miles.
Squibnocket Point Rocks.....	N. 71° W.....	13 do.
Old Cock, a rock north side entrance Buzzard's Bay.....	N. 45° W.....	5 do.
Mishom Point.....	N. 6° E.....	6½ do.
Dumplin Rock Lighthouse.....	N. 18° E.....	8½ do.
Clark's Point Lighthouse.....	N. 20° E.....	12½ do.
West Point Pine Island.....	N. 34° E.....	3 do.
Gay Head Lighthouse.....	S. 42° E.....	7½ do.

light.  
Cliff a  
to the  
about  
Holm  
You  
leagne  
you to  
harbor  
Light  
in the  
shoals  
avoid a  
from C  
between  
fathom  
anuck  
Horse  
to avoid  
† EL  
sels bo  
Meado  
Light  
of water  
6 and  
the lig  
the wle  
Ves  
Cape I  
S. S. V  
a cable  
If ve  
til the  
anchor  
In le  
northw  
W. enc  
ter, bea  
by E. 4  
est wa  
starboa  
course  
you mu  
tween C  
you mu  
Lighth  
to steer  
steer ea  
ship ch  
When y  
then by  
light) d  
To go  
a black  
from Sa  
miles, a  
must pr  
bring it  
tween th  
with a s

\* Tuck  
light is m  
† A fix  
side, 1000

on the shoalest  
fathoms water.

r of the Middle  
the flat ground  
than 3 fathoms.  
or S. S. W. and

you are near the  
Man, run round  
till you come  
from N. to N. E.  
on the larboard  
ern part of which  
of the Elizabeth

miles distant, and  
ge, in  $6\frac{1}{2}$  and 7  
from N. N. E.  
Pilot, who can al-

wind, haul to the  
ere you may an-  
d, it will be best  
ay Head Light  
ving not to come  
Lambert's Cove, in  
known by a high  
the Cove, oppo-  
the best anchor-  
has 12 feet water  
then opposite Ne-  
Ground, the east  
You may track  
ht; but come no  
as running down  
Light N. W. by  
leagues. There  
to the eastward of  
ake a harbor after  
ant 8 miles, and  
st side of the bay  
great abundance,  
course from Gay  
ce 4 leagues. In  
the wind from N.  
water you will be  
nt change and full  
Islands and Mar-  
Middle Ground,  
by N. from the

of Buzzard's Bay,  
d Pigs, to those en-  
ove the sea at high

..  $2\frac{1}{2}$  miles.  
.. 13 do.  
.. 5 do.  
..  $6\frac{1}{2}$  do.  
..  $8\frac{1}{2}$  do.  
.. 12 do.  
.. 3 do.  
..  $7\frac{1}{2}$  do.

light. There is not more than 3 or 4 feet on the eastern end. N. W. from Necunkey Cliff are 3 and 4 fathoms across the ground. Opposite Lambert's Cove is 12 feet, and to the westward of that, is 3 or 4 fathoms. The shoal lies W. by S. and E. by N., is about 4 leagues in length, and has several swashes on it. When the East Chop of Holmes' Hole comes open of the West Chop, you are to the eastward of the Middle Ground. Your course from Tarpaulin Cove Light to Holmes' Hole Light, is E.  $\frac{1}{2}$  N. distant 3 leagues. In steering this course, you must have regard to the tide, as the ebb may set you too far to the southward, and the flood too far to the northward, and stand in for the harbor, when you have opened the East Chop, as before directed. From Holmes' Hole Light to Cape Poge Light, the course is E. S. E., and the distance about 3 leagues; in the channel between them there are 12 and 11 fathoms water. In going over the shoals through this channel, you must be careful to keep your lead going, in order to avoid a dangerous sand which lies on the north side of it, called the Horse-shoe, distant from Cape Poge 3 leagues. The channel between this sand and Cape Poge, and also between the former and \*Tuckanuck Shoal, is narrow; in it there are from 12 to  $4\frac{1}{2}$  fathoms water, the latter of which is between the east end of the Horse-shoe and Tuckanuck Shoal. When Tuckanuck Island bears S. S. W. you are to the eastward of the Horse-shoe. On the south side of the channel, also, there are several spots of shoals, to avoid which you must keep your lead going.

† EDGARTOWN HARBOR lies between Martha's Vineyard and Cape Poge. Vessels bound eastward and wishing to enter Edgartown Harbor, from the east end of Squash Meadow Shoal, in 3 fathoms water, bring the harbor light to bear S. and Cape Poge Light to bear S. E.; then steer S. S. E.; they will pass the Long Flat in 4 fathoms of water, until the harbor light bears S. W. by S.; then steer S. S. W.; they will have 6 and  $6\frac{1}{2}$  fathoms water, until the harbor light bears W.; then steer W. by S. and pass the light about a cable's length to the right hand, which courses will carry them up to the wharves.

Vessels bound westward, and wishing to enter Edgartown Harbor, after passing near Cape Poge, in 4 or 5 fathoms water, bring the harbor light to bear S. W. by S. and steer S. S. W. until the harbor light bears W.; then steer W. by S. and pass the light, about a cable's length to the right hand, which courses will carry them up to the wharves.

If vessels wish to anchor in the outer harbor, they will follow the above directions until the harbor light bears W. by S. and Cape Poge light bears N. E.  $\frac{1}{2}$  E. when they may anchor in  $4\frac{1}{2}$  or 5 fathoms water, and very good holding ground.

In leaving Holmes' Hole to pass over the shoals, keep the West Chop open to the northward of the East Chop, until you have passed Squash Meadow Shoal, on the N. W. end of which is a red buoy, with a small pole in the end of it, placed in 16 feet water, bearing from Cape Poge Light N. W.  $\frac{1}{2}$  W. 6 miles; from West Chop Light S. by E.  $\frac{1}{2}$  E. 6 miles; and from the black buoy or Hedge Fence S. by E. 2 miles. The east water 5 feet. The buoy lies about  $2\frac{1}{2}$  miles from the East Chop, must be left on the starboard hand, when your course will be E. by S. in 10 or 12 fathoms water, which course you must continue till you pass Cape Poge Light. If it should be tide of flood, you must steer E. by S.  $\frac{1}{2}$  S. as the tide of flood sets very strong to the northward, between Cape Poge and Tuckanuck Island, and the tide of ebb to the southward, so that you must govern your course by the tide. In clear weather you may see Nantucket Lighthouse 18 miles, which you must bring to bear E. by S.  $\frac{1}{2}$  S. which course you are to steer, passing it at the distance of one league, when you must bring it to bear west, and steer east, taking care to make this course good, which will carry you over the shoals in ship channel; the ground is very uneven, and you will have from 4 to 8 fathoms water. When you have passed over the shoals, you will have from 10 to 14 fathoms water, and then by steering north, you will make Cape Cod Lighthouse (which contains a fixed light) distant 18 leagues.

To go to the northward of the Great Round Shoal, on the northerly part of which is a black buoy, which you leave on your starboard hand, placed in 14 feet water, bearing from Sancoty Head N. by E.  $\frac{1}{2}$  E. 5 leagues, from Nantucket Light E. N. E.  $\frac{1}{2}$  N. 10 miles, and from the red buoy on Point Rip E. N. E. 3 leagues, shoalest water 5 feet, you must proceed according to the foregoing directions, until you pass the lighthouse, and bring it to bear S. W.  $\frac{1}{2}$  W. then by making a N. E.  $\frac{1}{2}$  E. course good, you will go between the Great and Little Round Shoals, on the south part of which is a white buoy, with a small pole in the end of it, placed in 14 feet water, bearing from Chatham Lights

\* Tuckanuck Shoal lies between Cape Poge and Tuckanuck Island. On the shoal a floating light is moored.

† A fixed light is erected at the entrance of Edgartown Harbor, on a pier running from the west side, 1000 feet from the beach. It is elevated 50 feet above the level of the sea.

S. by W.  $4\frac{1}{2}$  leagues; from Nantucket Light N. E. 3 leagues; and from the black buoy on the Great Round Shoal N. W. by N.  $2\frac{1}{2}$  miles: shoalest water 7 feet, in  $2\frac{1}{2}$ , 3, 4, and 5 fathoms water, until you have crossed the Pollock Rip, where you will have about 3 or 4 fathoms water, on which is a red buoy, which you leave on your larboard hand. The Little Round Shoal bears N. W. from the Great one, distant about  $2\frac{1}{2}$  miles. Continue your N. E.  $\frac{1}{2}$  E. course, until you deepen your water to 12 or 13 fathoms, and then steer north for Cape Cod Lighthouse before mentioned, and described in page 177.

As the South Shoal of Nantucket lies in lat.  $41^{\circ} 4' N.$  and the Gulf Stream, southward from this part, reaches as far to the northward as lat.  $38^{\circ} 30' N.$  you should pass Nantucket Shoals between these latitudes. The shoal on George's Bank (east end) lies in long.  $67^{\circ} 42' W.$  and the W. end in long.  $67^{\circ} 59' W.$  and the South Shoal of Nantucket in long.  $69^{\circ} 56' W.$

By observing the foregoing directions, and keeping between the Gulf Stream and the Shoals, you will shorten your passage to New-York, Delaware, Virginia, or other western ports; for you will have the advantage of the eddy current, running contrary to the Gulf Stream; the latter would retard your progress at the rate of 60 or 70 miles a day. The Nantucket whalers, by their constant practice of whaling on the edge of the Gulf Stream, all the way from their island to the Bahamas, are well acquainted with its course, velocity, and extent. A stranger may know when he is in the Gulf Stream, by the warmth of the water, which is much greater than that on either side of it. If, when you are crossing the Gulf Stream, you are bound to the westward, you should get out of it as soon as possible.

*Bearings and distances from the light on Cape Poge, and depth of water of several most dangerous shoals in sight of Cape Poge Lighthouse, and the bearings of the East Chop of Holmes' Hole.*

East Chop, .....	N. W. by W. $\frac{1}{4}$ W.	from said light, $7\frac{1}{2}$ miles distant.		
Squash Meadow Shoal, .....	N. W. $\frac{3}{4}$ W.	5 feet at low water,	$5\frac{1}{2}$	do.
Norton's Shoal, .....	E. $\frac{1}{2}$ S.	9 do. do.	$7\frac{1}{2}$	do.
Moskeeket Long Shoal, .....	E. $\frac{1}{4}$ S.	6 do. do.	8	do.
Tuckanuck Shoal, .....	E. $\frac{3}{4}$ S.	7 do. do.	14	do.
South-end Horse-shoe, .....	E. $\frac{1}{2}$ N.	7 do. do.	$13\frac{1}{2}$	do.
Dry Spots Horse-shoe, .....	N. E. $\frac{1}{4}$ N.	dry	10	do.
Swash of Horse-shoe, .....	E. N. E.	12 do. do.	9	do.
Tuckanuck Shoal from } Nantucket light, }	W. by N.	7 do.		
Horse-shoe from do. ....	N. W. by N.			
Swash from Nantucket } and westward, }	W. by N. $\frac{1}{2}$ N.			
Cape Poge to Skiff's Island, S. $\frac{1}{4}$ W.	dry		9	do.
South Shoal, the shoalest part, S. E. $\frac{1}{4}$ E.	6 do.	do.	$3\frac{1}{2}$	do.

### NANTUCKET\* SOUTH SHOAL, &c.

THIS dangerous Shoal, which lies in lat.  $41^{\circ} 04' N.$  long.  $69^{\circ} 56' W.$  bears S. by E. from Sango Head, 4 leagues distant. It is composed of hard white sand, over which the sea breaks in the most tremendous manner, having on it in many parts, only 3 feet water, and the tide meeting it obliquely, passes over it in different directions. The course of the tide is N. E. and S. W. beginning to run S. W. at 10 o'clock on the day of full moon, and continues in that direction about 7 hours. It extends from east to west one mile, and is in breadth two cables' lengths. It often breaks in 5 fathoms, on the east and west of the Shoal. The rip which extends from the western end, has about 7 fathoms water on it.

South from the South Shoal, half a mile distant, the bottom is uneven, from 3 to 5 fathoms. There is a rip puts off from the west end of the Shoal to the south and west,

\* This Shoal, together with George's Bank, have been surveyed at the expense of the Author, and published on a large scale, together with a general Chart of the Western Ocean, by E. & G. W. BLUNT, 133 Maiden Lane, corner Water-street, N. York.



the black buoy  
in 2½, 3, 4, and  
will have about 3  
larboard hand.  
½ miles. Con-  
thoms, and then  
page 177.  
Stream, south-  
ou should pass  
k (east end) lies  
Shoal of Nan-

Stream and the  
or other western  
rary to the Gulf  
les a day. The  
dge of the Gulf  
t with its course,  
Stream, by the  
of it. If, when  
ou should get out

er of several most  
of the East Chop

miles distant.

do.  
do.  
do.  
do.  
do.  
do.  
do.

do.  
do.

C.

V. bears S. by E.  
sand, over which  
parts, only 3 feet  
directions. The  
clock on the day  
from east to west  
homs, on the east  
, has about 7 fa-

even, from 3 to 5  
ne south and west,

e of the Author, and  
an, by E. & G. W.

and sweeps round so that the south end of the rip bears nearly south from the Shoal, on which it sometimes breaks in 7 or 8 fathoms water, at the distance of 5 miles from the Shoal; between the outer part of the rip and the Shoal is uneven bottom and full of rips. The tides run round the compass in 12½ hours, but the southern tide has the greatest duration, and runs the strongest.

All who pass near the South Shoal should, for their own safety, pay particular attention to the tides, sometimes a current sweeping them over the bottom with a velocity as great and even much greater in some instances than the vessel moves through the water.

*Extract from the surveying sloop Orbit's Journal.*

"Sancoty Head bearing N. W.	}	Came to a large swash through the Bass Rip, with 5 fathoms. Standing on the rip had from 8 feet to 2 fathoms, hard sand.
Siasconset town N. W. ½ N.		
Southernmost land W.		
"Sancoty Head bearing N. by W.	}	On the south breaker of Bass Rip, in 9 and 8 feet, and less.
Siasconset N. N. W.		
Tom Never's Head N. W. by N.		
Southernmost land W. N. W.		

"Kept standing on to the southward in a channel of from 6, 7, and 8 fathoms. Sancoty Head bearing N. by W. 8 miles, crossed a dangerous Rip in 2½ fathoms, lying S. W. by S. From this Rip, E. S. E. 3 miles distant, is another Rip, between which are 9, 15, 17, 14, 6, and 4 fathoms, which is the shoalest water on the Rip; then standing east, had 7 and 8 fathoms; three cables' lengths from this Rip, came to another with 4 fathoms water; from this, at equal distance, came to a third, then a fourth, all of which were within the limits of 3 miles, and lay N. and S. Although they have the appearance of danger, there is not less than 4 fathoms on the shoalest part. After crossing the fourth Rip, came into deep water within one mile, viz. 12, 17, 22, and 25 fathoms, sand and red gravel. When over, had smooth water with 3 fathoms, and made a south course, having 4, 11, 18, and then 11 fathoms, and crossed the east end of the South Shoal in 2 fathoms, running down the south side in 13 fathoms, 80 fathoms distant, when we anchored in 10 fathoms. Got under way and stood to the westward; had 7, 4, 5, 4, and 7 fathoms; doubled round the west end in 3 fathoms, fine sand; when over had 7 fathoms, the tide setting N. N. W. Kept along the north side in 24, 2½, and 2 fathoms, one cable's length from the breakers. When about mid-way the Shoal, perceived a swash, through which we crossed between the breakers, in a S. S. E. direction, had 2½ and 4 fathoms, and one east 9 feet, at which time it was about half-tide. In a few moments deepened to 4, 5, 6, and 7 fathoms, 2 cables' lengths from the Shoal, hard white sand. From this steered S. ½ W. to make a south course good, kept the lead going, and increased the soundings gradually to 10 fathoms, fine black and white sand; then 12 fathoms from the Shoal. From this sounded every three miles, depth increasing about one fathom per mile, till at the distance of 7 leagues from the South Shoal, where we found 28 fathoms, fine black and white sand. This was in lat. 40° 42' N. long. 69° 05' W. The same quality of soundings continue till you get in lat. 40° 31' N. when you will have 40 fathoms, soft mud, from which it continues muddy bottom till off Nantucket, and in 40° 00' N. no bottom, with 120 fathoms."

NOTE.—The Orbit (Capt. J. Colesworthy) was sent by the author of this work to ascertain the exact situation of the South Shoal, which differing so much in latitude from what it had ever been laid down, induced several gentlemen in Nantucket again to engage in the enterprise, who confirm the surveys made in that vessel, and make the following report: "Observed in lat. 41° 4' 11" N. abreast of the Shoal, as laid down by Capt. Colesworthy; steered off S. by W. 22 miles, and regularly deepened the water to 35 fathoms; steered E. N. E. twelve miles, to 30 fathoms; N. W. twenty miles to 18 fathoms; S. S. W. ten miles, to 30 fathoms; and N. N. W. fourteen miles, regularly shoaling until 6 A. M. made the Mills, and came in at one P. M. These several courses formed a track over where Paul Pinkham has laid the South Shoal of Nantucket, and on which there are 28 fathoms."

Eight or ten leagues S. E. from the south part of George's Bank, lies the Gulf Stream, where there is a strong E. N. E. current, and if you are bound to the westward, you had better go very near the Bank, quite on soundings, till you are abreast of the South Shoal of Nantucket, where you have 30 leagues from Bank to current, and by doing which you will certainly shorten your passage.

Seven leagues to the westward of the South Shoal, in 25 or 30 fathoms, you will have black mud of a shining smooth nature, when you will be in Tuckanuck channel.

To the westward of the South Shoal of Nantucket, you have no shoals, rips, nor tides to hurt you, until you come near the land; but clear sea, good navigation, and regular



soundings. To the eastward and northward of the South Shoal, you will have a rapid tide.

A Shoal called Pochick Rip, lies off the S. E. part of Nantucket Island. It commences a few rods south of Siasconset town, and then runs E. S. E. one mile, when you come to a corner on which are 6 feet at low water; between this corner and the island there are a few swashes from  $2\frac{1}{2}$  to 3 fathoms, through which vessels may pass. From the corner the Rip runs south  $1\frac{1}{2}$  mile, when you come to another swash, half a mile wide, with 7 fathoms, W. S. W. one quarter of a mile from this channel is a very shoal spot, with 6 feet, which runs S. W. by W. one quarter of a mile, when you fall into a swash 40 rods wide, Tom Never's Head bearing N. N. W. 3 miles distant. You then come to the east end of the Old Man, which runs W. S. W. about 4 miles, on which are from 9 feet to 3 fathoms; when over the Old Man, you will drop into 7 fathoms, fine sand, with black specks.

Between the Old Man, Tom Never's Head, and Pochick Rip, there is a very good roadstead or anchorage; and with the wind at N. W., N., N. E., E., S. E. and far as South or S. S. W. preferable to any harbor in the Vineyard Sound for vessels bound to the Northward or Eastward, particularly in the winter season, provided your cable and anchors are good. Tom Never's Head bearing E. N. E.  $\frac{1}{2}$  N. the southernmost land W. by N. you will have 5 fathoms, coarse sand; from which to the Old Man you will have 5, 6, 6, 7, 8, 9, 10 to 14 fathoms, red sand, then half way between the two; from this you shoal to 13, 11, 8, 7, 5, 4 and 3 fathoms, fine sand, with black specks.

The Great Rip is about  $4\frac{1}{2}$  leagues from Sancoty Head; on this Rip, about E. S. E. from Sancoty Head, there are 4 feet water, and east from Squam there are 5, but on many other parts of it there are 2, 3, and 4 fathoms water.

Fishing Rip is about  $11\frac{1}{2}$  leagues from Sancoty Head, and has from 5 to 7 fathoms water on it. Between this and the Great Rip, the ground is uneven; there are 12, 22, and 15 fathoms water. These two Rips stretch nearly north and south, and are about 12 miles in length. Off the east part of Nantucket Island, lies the Bass Rip, about 3 miles from Sancoty Head.

Around the coast of Nantucket and the Shoals, you will have sandy bottom, and in moderate weather had better anchor than be driven about by the tide, which is very rapid.—The course of the tides at and over Nantucket Shoals, is nearly N. E. and S. W. and regular. The N. E. tide makes flood. S. S. E. moon makes high water. South moon makes full sea at Nantucket Harbor.

South of Noman's Land Island, in 20 or 25 fathoms, you will have coarse sand like gravel stones; and S. S. W. from it, in 28 or 30 fathoms, coarse red sand. S. S. E. from Block Island, which is in Block Island Channel, in 40 or 50 fathoms, you will have oozy mud, but as you shoal your water to 25 or 20 fathoms, you will have coarse sandy bottom.

N. E. and W. N. W. moon makes high water on the Shoals; the tide of flood sets N. E. by E. and ebbs S. W. by W. from 2 to 3 knots an hour. It ebbs and flows about 5 or 6 feet.

If when coming from sea, you fall into Block Island Channel, you will have soundings in lat.  $40^{\circ}$  N. 100 fathoms, mud and ooze, which quality of soundings continue decreasing gradually, till you get into 40 fathoms. In 38 fathoms, Block Island bearing N. by W.  $4\frac{1}{2}$  leagues distant, you will have fine red and black sand; two and one half leagues distant, same bearing, you will have 28 fathoms, coarse sand. When Block Island bears N. distant 4 or 5 leagues, you cannot see any land to the northward or eastward; but as you approach the island, you see Montock Point to the westward, making a long low point to the eastward, on which is a lighthouse. In sailing W. S. W. you will make no remarkable land on Long Island, from the eastward of said island to the westward, its broken land appearing at a distance like islands; but may discover Fire Island lighthouse, which shows a revolving light, containing 18 lamps, elevated 80 feet 3 inches above the level of the sea, and 70 feet 10 inches from the base, bearing N.  $77^{\circ}$   $35'$  E. from Sandy Hook light, 12 leagues distant. From Fire Islands light, a shoal extends south three-fourths of a mile and joins the bar, which is very dangerous, as it shoals suddenly from 8 to 6 fathoms, then directly on the Shoal, on which the flood tide sets very strong. It is not safe to approach the shore nearer than two miles when the light bears to the east of North. To the eastward of the light the shore is bold; the bar is subject to change, and has 7 feet water on it. When Fire Islands light bears N. in 10 fathoms water, you may steer W. by S. which will carry you up with Sandy Hook light. The quality of the bottom is various, viz. yellow, red, brown, blue and grey sand, within short distances. About south from Fire Islands, 33 miles distant, and 40 miles S. E. by E. from the Highlands, lies a Bank, extending from N. E. by E. to S. W. by W. having on it from 10 to 14 fathoms, pebbles. Within this, a short distance, you will get 20 fathoms, when it shoals into 16

fathoms.  
Hole  
the d  
miles  
Bar o  
Bank  
Yo  
clay  
the l  
mark  
NE  
which  
passa  
the m  
avoid  
hand,  
the la  
keep  
you a  
ledge  
westw  
you s  
which  
mile,  
steer  
see a  
your s  
from i  
land,  
this fl  
As so  
of the  
the ho  
appro  
is nam  
neares  
two sh  
have p  
hand,  
chann  
withou  
Oth  
till yo  
haul u  
In c  
strang  
Island  
before  
A re  
called)  
this an  
from c  
acquai

\* This  
bor of I  
Inlet, co  
133, Ma  
† Wh  
water, y  
† Clari  
vated 53  
of New I

will have a rapid

Island. It comes  
a mile, when you  
er and the island  
may pass. From  
wash, half a mile  
el is a very shoal  
en you fall into a  
tant. You then  
es, on which are  
o 7 fathoms, fine

a very good road-  
E. and far as  
for vessels bound  
ed your cable and  
ernmost land W.  
an you will have 5  
o; from this you  
t.  
t, about E. S. E.  
re 5, but on many

o 7 fathoms water  
are 12, 22, and 15  
re about 12 miles  
out 3 miles from

ottom, and in mod-  
h is very rapid.—  
t. and S. W. and  
er. South moon

coarse sand like  
d. S. S. E. from  
ou will have oozy  
ave coarse sandy

e tide of flood sets  
s and flows about

ll have soundings  
continue decreas-  
and bearing N. by  
one half leagues  
Block Island bears  
eastward; but as  
g a long low point  
make no remark-  
rd, its broken land  
ighthouse, which  
s above the level  
from Sandy Hook  
uth three-fourths  
denly from 8 to 6  
strong. It is not  
the east of North.  
change, and has 7  
er, you may steer  
lity of the bottom  
distances. About  
m the Highlands,  
rom 10 to 14 fath-  
en it shoals into 16

fathoms, grey sand, which depth you will carry till you get into what is called the "Mud Hole, where are from 20 to 36 fathoms water, marl or green ooze, and sometimes pebbles; the deepest part of which bears east from the northernmost part of the Woodland, 10 miles; and S. E.  $\frac{1}{2}$  S. 15 miles from Sandy Hook light. From the Mud Hole to the Bar of Sandy Hook, the water shoals gradually, as laid down on the Chart. On the Bank is plenty of fish.

You will have 20 or 22 fathoms water out-sight of the land, sandy bottom in some and clay in other places. When you come in sight of Sandy Hook lighthouse, you will see the Highlands of Neversink, which lie W. S. W. from Sandy Hook, and is the most remarkable land on that shore. On the Highlands two lighthouses are erected.

**NEW BEDFORD, THROUGH QUICK'S HOLE.**—Bring Gay Head lighthouse which contains a revolving light, to bear S.  $\frac{1}{2}$  W. and run N.  $\frac{1}{2}$  E. till you come to the passage through the islands, which forms Quick's Hole, which you must enter as near the middle as possible; but if you deviate, keep the starboard hand best on board, to avoid a spit or flat which runs off from the S. E. point of Nashawina, on the larboard hand, when you will have from 5 to 6 fathoms, then haul square into the Hole, keeping the larboard hand best on board, following somewhat the bend of the shore. You will keep Gay Head Light open about a ship's length by the S. E. point of Nashawina, till you are at least one mile north of the Hole, which will carry you to the eastward of a ledge and rock that lie that distance from it, with only 5 to 12 feet water on them, to the westward of which is a good channel, and 5 fathoms all round. Then steer N.  $\frac{1}{2}$  W. till you strike hard bottom in 5 fathoms water, on the S. E. corner of the Great Ledge, which is on the western side of the channel; then N. E. by N. about three fourths of a mile, till in  $5\frac{1}{2}$  or 6 fathoms, sucky bottom, when the light will bear N. N. W.; then steer N. by W. and run into the river.† After passing †Clark's Point Light, you will see a small island, called Outer Egg Island, just above water, which you will leave on your starboard hand, giving it some berth, as there are rocks which lie south-westerly from it, say one third of a mile distant, but still keeping nearer to it than to the main land, to avoid Butler's Flat, which makes off from the west shore. To steer clear of this flat, keep the lighthouse open a ship's length to the westward of the Round Hills. As soon as you open the north line of the woods with the clear land, about a mile north of the lighthouse, you are to the northward of the flat, and may steer direct, either for the hollow or the high part of Palmer's Island, hauling a little to the eastward as you approach it. The passage between this island and Fort Point, on the starboard hand, is narrow. A flat which extends out S. W. from the point, makes it necessary to keep nearest the island. As you draw towards the north end of the island, give it a berth of two ships' lengths, as a small flat makes off east from its N. E. point. As soon as you have passed the island one cable's length, the town will appear open on your larboard hand, when you may run for the end of the wharf which projects out farthest into the channel (Rotch's Wharf); or to anchor in the deepest water, bring Clark's Point Light without Palmer's Island.

Other directions from Quick's Hole to New Bedford are, to make a north course good till you strike hard bottom in 5 fathoms, on the eastern side of the channel, and then haul up N. N. W., but the former directions the pilots consider safest.

In coming into New Bedford from the westward, the eastern channel is safest for strangers. Give the Sow and Pigs a berth of one mile, and run N. E. by N. till Punc Island bears S. E.; then E. N. E. till Gay Head Light bears S., and then N.  $\frac{1}{2}$  W. as before directed.

A rock lies off N. W. from the north end of Punc (or Puncuese, as it is sometimes called) about one mile distant, on which there is only 8 feet at low water. Between this and Wilke's Ledge (on which there is a black buoy) is an open ship channel, free from danger, and courses may be varied as circumstances require. By those who are acquainted with the bay, the western channel is most commonly used. Giving the Old

\*This Mud Hole, with the soundings off the Hook, are correctly laid down on a chart of the Harbor of New York, with the Coasts of Long Island and New Jersey from Fire Islands to Barnegat Inlet, compiled and surveyed by EDMUND BLUNT, and published by EDMUND & GEO. W. BLUNT, No. 133, Maiden Lane, New York.

† When running from Quick's Hole for the N. Ledge, as soon as you find yourself in 7 fathoms water, you may be sure that you are abreast of the Great Ledge, or have passed it.

‡ Clark's Point Lighthouse stands on the south end of Clark's Neck, containing a fixed light, elevated 52 feet above the level of the sea, at high water, and is intended to guide vessels into the harbors of New Bedford and Fairhaven. The light bears from Cutterhunk Light, S. 20° W. 12 $\frac{1}{2}$  miles distant.

From the light to Dumplin Rock Light, S. 24° W. 4 miles.

" " Centre Quick's Hole, S. 10° E. 10 do.

" " Black Rock, S. 54° E. 2 $\frac{1}{2}$  do.

Cock, Hen and Chickens a sufficient berth, the only danger to be avoided in approaching Mishom Point, is a rock which lies about one mile S. W. by S. from it, on which there is only 6 feet water. Having passed Mishom Point, directly south of which, one mile distant, there is a ledge, on which there is not more than 3 fathoms at low water, and sometimes less, you may steer directly for the \*Dumplin Rocks Light, off the Round Hills, and which may be passed within two cables' lengths to the eastward. Hence to Clark's Point Light the course is N. N. E.; but to avoid the Middle Ledge, (on which there is a red buoy,) and which lies very near in a direct course from the outer Dumplin to the light, it is better to steer N. E. by N. about a mile, and then haul up N. N. E., when you will leave the ledge on your larboard hand. You may also carry in 4 fathoms to the westward of the ledge, but the channel between it and the Lone Rock, which lies N. W. from it, is narrow.

When bound to sea a S. W. by S. course from the Dumplin Rock Lights will carry you just without the ledge south of Mishom Point, and in a fair channel way between the Sow and Pigs, and Hen and Chickens.

From Seaconnet Rocks (giving them a berth of one mile) to the entrance of Buzzard's Bay, the course is E.  $\frac{1}{2}$  S. By this course made good, all the dangers of the Hen and Chickens will be avoided. Soundings generally, from 9 to 7 fathoms, and mostly hard bottom, till it deepens to 16 fathoms, sucky bottom, when Cutterhunk Island Light will be upwards of a mile distant, and Clark's Point Light will bear N. N. E. and you may run directly for the light till up with the Dumplin Rocks, to which a sufficient berth must be given. Or you may stand on this N. N. E. course till in 7 fathoms, sucky bottom, which will be between Mishom Point and the Round Hills, and come to anchor; or otherwise, steer N. N. E. till Pine Island bears S. E. and then E. N. E. for Quick's Hole channel, as before directed. It may be well to observe, that if, when you have stood in from Seaconnet Point towards Cutterhunk Island light, and the light on Clark's Point is not to be seen, but you can see Gay Head light, you may stand on your course E.  $\frac{1}{2}$  S. till you shut it in behind the west end of Cutterhunk, but must then immediately change your course to N. N. E. If neither light is to be seen, the soundings are the only dependence, and must be very carefully attended to. In light winds you must take care the flood tide does not carry you into Buzzard's Bay, or on the Sow and Pigs.

**ADDITIONAL REMARKS.**—To the S. E. of the Dumplin Rocks light, one-half to three-quarters of a mile distant, is a sand spit with only 7 feet of water on it. Between this spit and the rocks, there are 5 fathoms water.

Lone Rock, on which a black buoy lies, about 35 feet S. by E. from the rock: from which, Clark's Point lighthouse bears N. N. E.—Outer Dumplin Rock, S. by W.  $\frac{1}{2}$  W. Round Hill S. W.  $\frac{3}{4}$  S.—White Buoy at Hussey's Rocks S. W. by W. distance by estimation, one mile—the entrance of Apponeganset River N. W. and N. W. of the Middle Ledge, nearly half a mile distant, is nearly or quite dry at low water, when there are  $2\frac{1}{2}$  fathoms round it. Between this rock and the Hussey Rock is the entrance to Apponeganset River; depth of water, in the channel,  $3\frac{1}{2}$  fathoms. There is also a channel between the Hussey Rock and White Rock. Course from Quick's Hole to entrance of Apponeganset River, N. N. W.

The White Rock, on which a white buoy lies, about 40 feet S. S. E. from the Hussey's Rocks, from which Round Hills bear S. S. W.—White Rock south, and distant by estimation, one mile—Clark's Point lighthouse N. E. by N.—Buoy at the Lone Rock N. E. by E. and the entrance of Apponeganset River, N. N. W. appears considerably high above water, and the two rocks to the westward of it, called the Rugged Rocks, are always to be seen.

A small rock to the S. W. of the North Ledge, (about one mile distant from the buoy) with only 7 feet water on it, and another small rock to the N. E. of the same ledge (about half a mile distant from the buoy) with 10 feet water on it, were recently discovered by Capt. Mosher. On the former he struck with the brig Commodore Decatur, and on the latter with the brig Elizabeth.

Packet Rock, a small sunken rock, on which there are 4 feet water, lies half a mile or upwards W. by N. from Black Rock. The passage for coasting vessels bound from New-Bedford up the bay, is between Packet and Black Rocks.

\* Dumplin Rock Light, on one of the Dumplin Rocks in Buzzard's Bay, 6 miles S. S. W. from Clark's Point Lighthouse. The lantern is on a tower on the centre of a dwelling-house, showing a fixed light, with patent reflectors, 43 feet above the sea. The following are the bearings: Clark's Point Lighthouse, N. N. E. distant 5 miles; Buoy on Middle Ledge, N. E. by N.  $\frac{1}{2}$  N.  $2\frac{1}{2}$  miles; Buoy on North Ledge, N. E.  $\frac{1}{2}$  E. 3 miles; Buoy on Great Ledge, E.  $\frac{1}{2}$  S. 2 miles; Wood's Hole E. by S. 15 miles; Quick's Hole S. by E.  $\frac{1}{2}$  E. 12 miles; Buoy on Wilke's Ledge, S. by E.  $\frac{1}{2}$  E.  $2\frac{1}{2}$  miles; Pine Island, S. by W. 10 miles; Cutterhunk Lighthouse, S. S. W. 12 miles; Sow and Pigs, S. S. W.  $\frac{1}{2}$  W. 14 miles; Mishom Point, S. W.  $\frac{1}{2}$  W. 2 miles; White Rock, N.  $\frac{1}{2}$  E. half a mile.

The soundings across the western entrance of Buzzard's Bay, between the Sow and Pigs, and Hen and Chickens, and some distance within them, are very irregular, varying from 5 to 10 and 15 fathoms, and bottom generally hard.

A south-east moon makes high water in the bay, and the average set of tide is  $1\frac{1}{2}$  knot.

*Bearings of Ledges from Clark's Point light.*

North Ledge.....	S. by E.
Middle Ledge.....	S. by W. $\frac{1}{2}$ W.
Great Ledge.....	S. $\frac{1}{2}$ W.
Wilkes' Ledge.....	S. by W.
West's Island Ledge (buoy) .....	S. E. by E.

*Old bearings from the light.*

Old Bartholomew Rock.....	E. $26^{\circ}$ N. one sixth of a mile distant.
Quick's Hole.....	S. $9^{\circ}$ E.
Dumplin Rocks light.....	S. $21^{\circ}$ W. or S. S. W. nearly.
White Rock.....	S. $25^{\circ}$ W.
Round Hills.....	S. $20^{\circ}$ W.

*From the North Ledge.*

The lighthouse bears.....	N. by W.
Black Rock.....	N. E. by E.
Dumplin Rocks light.....	S. W.

*From Middle Ledge.*

Lighthouse.....	N. by E. $\frac{1}{2}$ E.
Dumplin Rocks light.....	S. W. by S. $\frac{1}{2}$ S.

*From Great Ledge.*

Lighthouse.....	N. $\frac{1}{2}$ E.
Mishom Point.....	W. S. W.
North Ledge.....	N. N. E. 2 miles distant.
Dumplin Rocks light.....	W. $\frac{1}{2}$ N.

*From Wilkes' Ledge.*

Lighthouse.....	N. by E.
Mishom Point.....	W. by N. $\frac{1}{2}$ N. 2 miles distant.
Dumplin Rocks light.....	N. by W. $\frac{1}{2}$ W. about same distance.

*From West's Island Ledge.*

Lighthouse.....	N. W. by W.
Mishom.....	W. S. W.
Little Black Rock.....	N. by E.
Black Rock.....	N. W. $\frac{1}{2}$ W.

\* BUZZARD'S BAY.—The entrance of Buzzard's Bay lies between Bird Island on the N. W. and Wing's Neck on the S. E. Sailing for Monument River, the best water is near to Wing's Neck, and from the point of Wing's Neck, nearly up to the southernmost of the Tobus Islands, are from 4 to 6 fathoms water. Near to the Island (Tobus) commences a ridge of flats extending over to the N. W. shore, on which are 7 to 9 feet water. Having passed over this ridge, you will have from 15 to 20 feet water, which

\* Bird Island is on the north shore of Buzzard's Bay, near the east side of Sippican Harbor, in the town of Rochester, about 12 miles E. N. E. from New-Bedford lighthouse. It is small, not containing more than three acres of land, and is about five feet above the level of the sea. The light and dwelling-houses are built of stone, and are white-washed. The tower of the former is 25 feet high, on which is a lantern 7 feet high, that is lighted with 10 patent lamps, with a 16 inch reflector to each, fitted on two sides of an oblong square, which revolves round once in  $3\frac{1}{2}$  minutes, at the distance of five leagues, which is as far as it can be seen for the land. The time of total darkness is twice that of light. As you approach it, the time of total darkness increases, until you get within two miles of it, when there will not be a total darkness, but the greatest strength of light will be as 40 to 1 over that of the least light, in the course of the revolution of the apparatus.

† There are three of the Tobus Islands, but at low water they are all connected.

depth you may carry until abreast of a large single rock, called the Old Cow, which lies about one quarter of a mile from the shore, when you will come up with a ridge of hard sand, from 100 to 120 fathoms wide, on which are from 7 to 9 feet water, which after passing, you will have from 18 to 22 feet water, quite up to Back River Harbor. The soundings are reduced to low water. Rise from 3 to 6 feet. High water at full and change of the moon at 8 o'clock.

**BUOYS IN BUZZARD'S BAY.**—There are 5 buoys placed in Buzzard's Bay, viz.—A yellow buoy on the S. E. part of the north ledge, in 2½ fathoms water; a red buoy, lying in very shoal water, on the centre of the Middle, which is a small ledge; a white buoy on the S. E. part of the Great Ledge, in 3 fathoms water; a black buoy on the S. W. part of Wilkes' Ledge, in 2½ fathoms water—all on the western side of the bay; and a white buoy in 2 fathoms water, on West's Island Ledge, on the eastern side.

All these buoys, except the one on West's Island Ledge, are taken up in the winter.

*Bearings and distances from Bird Island Lighthouse.*

The south point of West's Island,.....S. W. ¾ W. 10 miles.  
West's Island Ledge,.....S. W. ¾ W. 11 miles.  
The north entrance of Quick's Hole,.....S. W. by S. 25 miles.  
Wood's Hole, due,.....S. 10 miles.  
The entrance of Monument River,.....E. N. E. ¼ N. 7½ miles.

*Bearings and distances of sundry places in the vicinity of Buzzard's Bay.*

From Wing's Neck to the lighthouse on Bird Island,....W. by S. 2½ miles.  
Minister's Neck,.....S. by E. ¾ of a mile.  
From Great Rocky Point to the south end of Mashow Island S. W. ½ W. ¾ of a mile.  
Hog Island,.....W. by S. ½ of a mile.  
Wing's Neck,.....S. W. 3 miles.  
Tobus Island,.....S. S. W. ¾ of a mile.  
Old Cow Rock,.....S. by E. ¼ E. ½ of a mile.  
From the south end of Mashow Island to Bird Island,....S. W. by W. ½ W. 4½ miles.  
Wing's Neck,....S. W. ½ S. 2½ miles.

**WEST ISLAND LEDGE BUOY.**—West's Island Ledge lies in Buzzard's Bay, between five and six miles S. E. by E. from New-Bedford Lighthouse, in from 4 to 4½ fathoms water. A large white buoy has been placed over the ledge.

*following are the bearings by compass, from Rhode Island Lighthouse, of several remarkable places, together with the distances, viz :*

Block Island (S. E. point) .....S. W. by S. ½ S.  
Point Judith Light, .....S. W. ½ S. distant 2 leagues.  
Block Island (S. E. point) .....S. W. ½ S. or S. W. by S. nearly.  
Block Island (middle) .....S. W. ½ S. distant 6 leagues.  
Block Island (S. E. end) .....S. W. by S. ½ S.  
Whale Rock, .....W. ¾ S.  
Brenton's Reef, .....E. S. E. ¼ E.  
South point of Rhode Island, .....E. ¼ S.  
Highest part of Castle Hill, .....E. N. E. ¼ E.  
Brenton's Point, .....N. E. by E.  
Fort on Goat Island, .....E. N. E. ¼ N.  
South-easternmost Dumplin, .....N. E. ¾ E.  
Kettle Bottom, .....N. E.  
Newton's Rock, .....S. near 200 yards.  
N. B.—The anchoring place between the town of Rhode Island and Coster's Harbor, N. E. by E.

**RHODE ISLAND HARBOR.**—Directions for those coming from the south-westward, who fall in with \*Block Island Light; from the westward through Long Island Sound; or from the eastward, when bound for Rhode Island Harbor.

Vessels coming from the southward, or south and westward, will make Block Island. Give it a berth of about one mile, on the east and west sides. The two lights situated

Two lighthouses are erected on the N. W. point of Block Island, showing fixed lights, bearing N. and S. distant 25 feet from each other, and elevated 58 feet above the level of the sea. From the point extending into the sea, in nearly a N. ¾ E. course, is a shoal, making it dangerous



Buzzard's Bay, in shallow water; a red rock with a small ledge; a black buoy on the western side of the point, and the eastern side. It is a good harbor in the winter.

7. 10 miles.  
 8. 11 miles.  
 9. 25 miles.

N. 7½ miles.

ed's Bay.

miles.

a mile.

$\frac{1}{2}$  of a mile.

of a mile.

of a mile.

c.  $\frac{1}{3}$  of a mile.

N.  $1\frac{1}{2}$  W.  $4\frac{1}{2}$  miles.  
2 $\frac{3}{8}$  miles.

Buzzard's Bay,  
, in from 4 to  $4\frac{1}{2}$

use, of several re-

ignes.

S. nearly.

agues.

Coster's Harbor,

*south-westward, Island Sound ;*

e Block Island.  
lights situated

ixed lights, bear-  
level of the sea.  
ing it dangerous

This is a detailed nautical chart of the Cape of Good Hope region in South Africa. The chart features the coastline with various depth soundings in fathoms. Key locations and features labeled include 'Beaver Head', 'Perry', 'Mackerel', 'Phard', 'hard', 'Beaver Tail', 'Newton Rock', and 'rocky hard'. A scale bar at the bottom provides measurements in both statute and nautical miles.

E &amp; GW Blunt

# NEWPORT HARBOR, BY CAPT WADSWORTH, LTs GEDNEY, WILKES & BLAKE, U. S. N.



BY CAPT WADSWORTH, LIEUTS GEDNEY, WILKES & BLAKE, U. S. N.

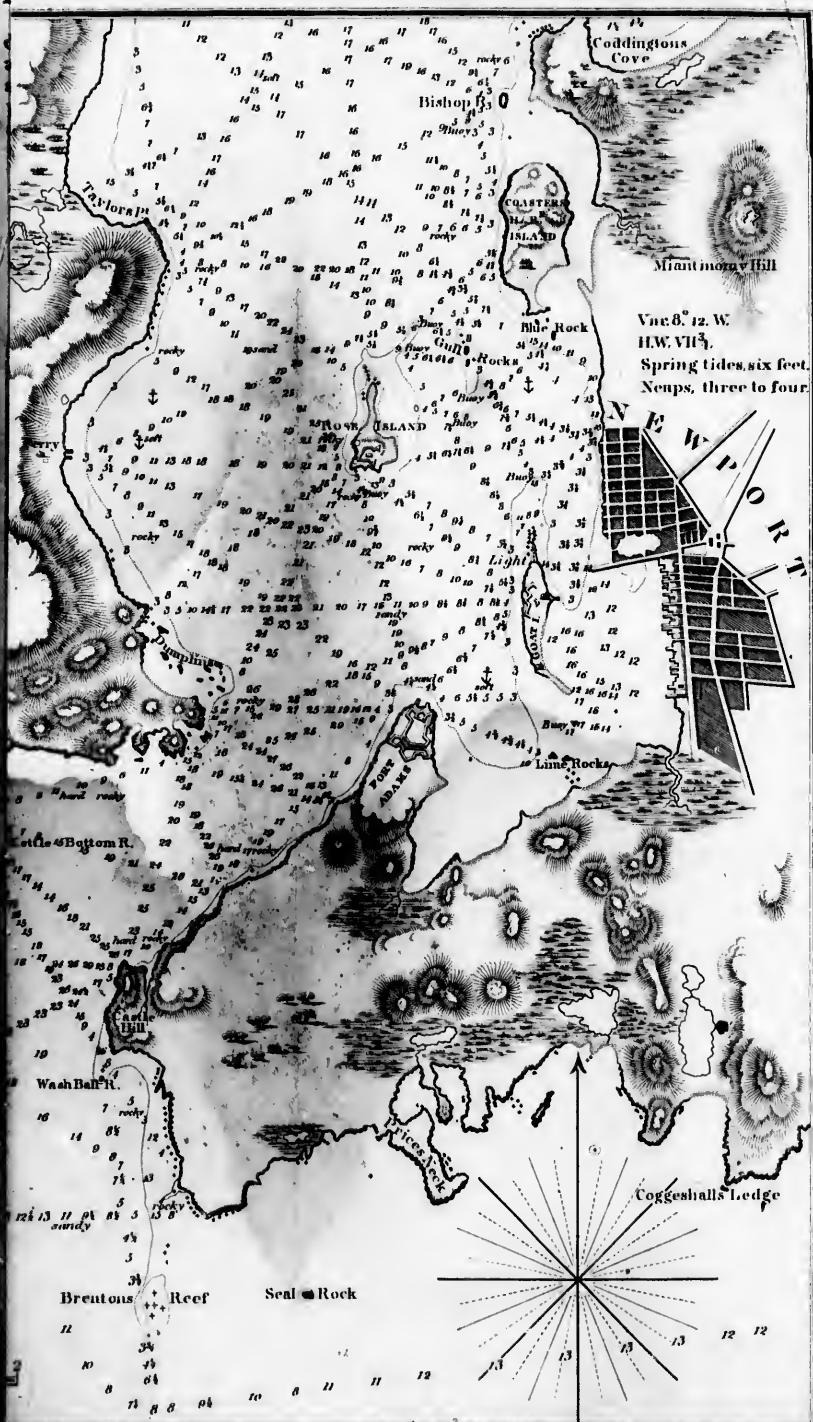

170 Water Street, New York, 1838.

Reduced & Engraved by William Hosker

on t  
appe  
point  
with  
dist  
ing  
F  
by H  
wate  
N. E  
leag  
and  
whic  
by S  
than  
and  
ing  
dista  
mus  
This  
A  
from  
A  
cal  
these  
near  
are g  
by k  
N  
about  
chor  
Mart  
Ya  
whic  
from  
Ve  
bear

for a  
S. W  
W.;  
W. p  
Th  
Point  
\* 'I  
the le  
stand  
mark  
rods;  
given.  
and)  
not w  
† C  
ver's  
Rhode  
and, a  
groun  
From  
the la  
† G  
has a  
been  
west  
W. 1  
or W.  
Rock,  
north

on the N. W. point of this island, (as described in the note,) are so near together, they appear as one light until you are within two or three miles of them. Off the N. W. point, a shoal makes out N.  $\frac{3}{4}$  E., which renders it dangerous for large ships to pass within two miles of the lights. \*Point Judith Light bears from these lights N. E.  $\frac{1}{2}$  N. distant 11 miles. After passing Point Judith, follow the directions given below for sailing into Newport.

From the S. E. part of Block Island to Rhode Island Lighthouse, the course is N. by E.  $\frac{3}{4}$  E. and the distance 7 leagues; about midway between them there are 24 fathoms water. If you are on the west side of Block Island, with the body of the island bearing E. N. E. in 8 or 10 fathoms water, your course to Point Judith Light is N. E. by E. about 6 leagues. This point appears like a nag's head, and is pretty bold; between Block Island and the Point, there are from 30 to 6 fathoms water, except a small shoal ground, which, in thick weather, is often a good departure, say 4 to 5 fathoms, bearing about W. by S. from Point Judith Light, distant 3 miles. From Point Judith, when not more than a quarter of a mile from the point to Rhode Island Harbor, your course is N. E., and the distance is about 8 miles. When in 13 fathoms water, Point Judith light bearing W. or W. by N. the course to Rhode Island Harbor is N. E. by N.  $\frac{1}{4}$  N., and the distance to the lighthouse 2 leagues. The lighthouse, together with the Dumlins, must be left on your larboard hand; it stands on the south part of Conanicut Island. This point is called the Beaver's Tail, and is about 2 leagues distant from Point Judith.

After leaving the lighthouse on your larboard side, there is a sunken rock due south from the lighthouse, about 200 yards distant, called Newton Rock.

A little within the lighthouse, and near to the shore on the west side, there is a cove called Mackerel Cove, the entrance to which is shoal and dangerous. As both ends of these islands are pretty bold, you may pass into the anchoring at either end, and are nearer to Goat Island side than to that of Rhode Island, as the other parts of the harbor are grassy, and would be apt to choke your anchors. Rhode Island is navigable all round, by keeping in the middle of the channel.

Narraganset Bay lies between Conanicut Island and the main. Your course in is about north, taking care to avoid Whale Rock; you may pass in on either side, and anchor where you please. From the lighthouse on Conanicut Island to Gay Head, Martha's Vineyard Island, the course is E. by S.  $\frac{1}{4}$  S. and the distance 9 leagues.

You must take care to avoid the rocks which lie off south from Castle Hill, some of which are above water. Castle Hill is on the east side of Rhode Island Harbor, from which is Fort Adams, from the north end of which a reef extends.

Vessels coming from the eastward, to clear Brenton's Reef, bring Newport Light to bear W. N. W., and steer for it until they see Goat Island Light from the distance.

for a vessel to pass within 2 miles of the light. From this shoal, Montock Point Lighthouse bears S. W. by W.  $\frac{1}{4}$  W.; Point Judith Point Lighthouse N. E.  $\frac{1}{2}$  N.; Watch Hill Lighthouse, W. by W.; Clay Head (Block Island) S. E. by E.; Rocks off Gay Head, S. E. by E.  $\frac{1}{4}$  E.; and the W. part of Block Island, S. S. W.  $\frac{1}{4}$  W.

The two lights cannot be made separate when to the northward, unless in a position to make Point Judith Light N. E., when they appear like the lights of a steam-boat.

\* The lighthouse on Point Judith is a stone edifice, 40 feet high. The lamps are 60 feet above the level of the sea, and contain a revolving light, to distinguish it from Newport Light, which stands on Conanicut Island, and is a fixed light. The distance from the lighthouse to high water mark, is as follows:—E. from the lighthouse to high water mark, 16 rods; S. E. 14 rods; S. 10 rods; S. S. W. 23 rods, which is the extreme part of the point, to which a good berth should be given. The light on Point Judith bears S. W.  $\frac{1}{4}$  S. 2 leagues distant from Newport (Rhode Island) Lighthouse. Point Judith Light may be distinguished from Watch Hill Light, by the light not wholly disappearing when within 3 leagues of it.

† Conanicut Island lies about 3 miles west of Newport, the south end of which (called the Beaver's Tail, on which Newport Lighthouse stands,) extends about as far south as the south end of Rhode Island. The lighthouse on Goat Island bears N. 60° E. from the light on Conanicut Island, and Kettle-bottom Rock N. E. The east shore forms the west part of Newport Harbor. The ground the lighthouse stands upon is about 12 feet above the surface of the sea at high water. From the ground to the top of the cornice is 50 feet, round which is a gallery, and within that stands the lantern, which is about 11 feet high, and 8 feet in diameter. It contains a fixed light.

‡ Goat Island lies before the town of Newport, about 5 miles N. E. from Newport Light, and has a lighthouse on the north end, containing a fixed light, from which the following bearings have been taken:—Newport Lighthouse bears S. 60 W., equal to S. W. by W.  $\frac{1}{4}$  W., distant 5 miles; west shore of Castle Hill, S. 54 W., or S. W.  $\frac{1}{4}$  W., 2 $\frac{1}{2}$ ; Brenton's Point, S. 51 W., or S. W.  $\frac{1}{4}$  W. 1; South Dumlins Rock, S. 70 W., or W. S. W.  $\frac{1}{4}$  W., 1 $\frac{1}{2}$ ; Conanicut Ferry, N. 21 W., or W. N. W.  $\frac{1}{4}$  W., 2 $\frac{1}{2}$ ; south point of Rose Island, N. 58 $\frac{1}{2}$  W., or N. W. by W.  $\frac{1}{4}$  W., 1; Goat Rock, N. 11 $\frac{1}{2}$  W., or N. by W.  $\frac{1}{4}$ ; West shore of Coster's Harbor Island, N. 1 $\frac{1}{2}$ ; buoy on the north point of Goat Island, N. 50 E., or N.  $\frac{1}{4}$  E.,  $\frac{1}{2}$ . Large vessels go south of the buoy.

KE. T. S. N.





will then bear N. E.  $\frac{3}{4}$  E.; then run for Goat Island Light until it bears E., (or continue your course until it bears E. S. E.) at the same time keeping Newport Light bearing S. W. by W., and anchor in 7 to 9 fathoms, good bottom. In coming from the west, after passing Point Judith, (the lighthouse whereon has a revolving light,) steer N. E. by N. until you draw up with Newport Light, to which giving a berth, run for Goat Island Light, and anchor as above directed. Goat Island lies before the town of Newport, extends about north and south, and has a fort on it; off the N. E. point lies a buoy in 16 feet water.

A large white buoy is also placed at the end of the shoal, which makes out from the south end of the island, in 10 feet water. The shore on the north and south ends is rocky, and you must not attempt going between the buoys and the island.

Vessels coming from the westward through Long Island Sound, bound to Rhode Island, will leave Fisher's Island on the larboard hand, and steer E. by N., which will carry them to Point Judith, keeping in not less than 10 fathoms water, giving the point a berth of one mile, when you will see Newport Light, bearing N. E.  $\frac{1}{4}$  N., distant 6 miles; steer for it, leaving it on your larboard hand: you will then steer for Goat Island Light, which bears from Newport Light N. E. distant about 5 miles; keeping the latter bearing S. W. by W. until you bring Goat Island Light to bear E. or E. S. E., and anchor in from 7 to 9 fathoms water, good holding ground. Between Newport Light and the North Dumplin, you will have from 18 to 28 fathoms water.

If, after passing Point Judith, as before directed, you wish to proceed toward Providence through the West Passage, your course is N. E., leaving Newport Light (on Conan-nicut Island) on your starboard hand, half a mile distant, when your course will be N. by W.  $1\frac{1}{2}$  league to Dutch Island Light,\* which you also leave on your starboard hand, one quarter of a mile distant, from which you steer N.  $\frac{1}{2}$  E. 14 miles, for the light on Warwick Neck, leaving it on the larboard hand, one quarter of a mile, where you may anchor in 3 fathoms water, as it is not safe to proceed further without a pilot, unless you choose to depend on finding the channel, which is marked out by stakes.

In entering this passage, keep nearest Conan-nicut Island, to avoid the Whale Rock, which bears from Newport Light S.  $82^{\circ} 30'$  W., distant about three fourths of a mile, with some scattering rocks north and south of it. A sunken rock lies south of Beaver Tail, called Newton Rock, on which it breaks if there be any sea, distant 200 yards from Rhode Island Lighthouse.

**BUOYS AND SPINDLES PLACED AT NEWPORT HARBOR.**—A Spindle on Saddle Rock, eastward of Rose Island, on either side of which there is a passage.

A Spindle with a Ball on a Rock, at the south end of the island, which you leave to the eastward.

One Red Buoy, with a Cross, on Dyer's Reef, south part of Coaster's Harbor, which you leave on the starboard hand.

One on the ledge off the Bishop's Rock, called the Triangle Rock, on either side of which you may pass, giving the buoy a berth.

One Red Spar Buoy at the south, and one at the north end of Gull Rocks, both of which you pass to the eastward.

One Spar Buoy on Providence Point, which is the north end of Prudence Island, to the northward of which is the main channel.

**NEWPORT TO PROVIDENCE.**—Pass Half-way Rock, which lies nearly in middle of the river, about  $5\frac{1}{2}$  miles from Newport, and  $1\frac{1}{2}$  mile from the south end of Prudence Island; there is a passage on both sides the Rock. West from Prudence Island, lies Hope Island, having a passage all round, giving the N. E. end a small berth.

From the Triangle Rock, which lies off the Bishop Rocks, on which is a Buoy that may be passed on either side, to Warwick Neck Light, the course is N.  $\frac{3}{4}$  W. After leaving Prudence Island 3 miles N. E. by N. from Warwick Neck Light, you pass on your larboard hand a Spar Buoy, which you may go very close to. E.  $\frac{1}{2}$  S. from Warwick Neck Light lies a Spar Buoy, which you leave on the starboard hand. When Warwick Neck Light bears W. steer N. N. E. for Nyatt Point Light, leaving the Spar Buoy on Providence Point on the starboard hand, and running so far to the eastward as to bring Prudence Island to bear South, by which you leave the Middle Ground, which has a Buoy on it, on the larboard hand. Nyatt Point Light is on the starboard hand, and 9 miles from Providence. Soon after passing the light you come up with a Pyramid, directly opposite the village of Patuxent, the base of which is painted black, with a white

\* Dutch Island Lighthouse is erected on the south part of the island, and shows a fixed light.

† Warwick Neck Lighthouse is erected on the south part of Warwick Neck, and shows a fixed light. A spar buoy is placed on Long Island Point, off Warwick Harbor,  $1\frac{1}{2}$  mile distant, which must be left on the larboard hand going into East Greenwich.



E., (or continue  
t Light bearing  
om the west, af-  
steer N. E. by  
for Goat Island  
of Newport, ex-  
lies a buoy in 16

kes out from the  
nd south ends is  
nd.

nd to Rhode Isl-  
N., which will  
giving the point  
N.  $\frac{1}{2}$  N., distant 6  
r for Goat Island  
keeping the latter  
E. S. E., and an-  
ewport Light and

ed toward Provi-  
port Light (on Co-  
our course will be  
on your star-board  
miles, for the night  
a mile, where you  
without a pilot, un-  
t by stakes.

the Whale Rock,  
fourths of a mile,  
s south of Beaver  
ant 200 yards from

BOR.—A Spindle  
is a passage.  
which you leave to

er's Harbor, which

on either side of

all Rocks, both of

rudence Island, to

ch lies nearly in  
the south end of  
t from Prudence  
end a small berth.  
ich is a Buoy that  
s N.  $\frac{3}{4}$  W. After  
Light, you pass on  
S. from Warwick

When Warwick  
the Spar Buoy on  
stward as to bring  
ound, which has a  
board hand, and 9  
p with a Pyramid,  
black, with a white

top, erected on a ledge of rocks, which you may approach very near, leaving it to the larboard hand. At a short distance you come to another pyramid, and a stake, both which you leave on your larboard hand. One fourth of a mile from the last pyramid lie Lovett's Rocks, having a spar buoy on them, which must be left on the starboard hand, going very near to them.

**BRISTOL HARBOR.**—Bristol Harbor lies 9 miles from Newport, and east of Warwick Light. At the mouth of the harbor lies Castle Island, having a pyramid on it, which is left on the starboard hand, and a red buoy on the larboard, steering N. E. when entering.

**STONINGTON HARBOR AND FISHER'S ISLAND.**—If off the south-east part of Fisher's Island, bring the highest steeple in the town of Stonington open to the east of Stonington \*Lighthouse, and steer for it N.  $6^{\circ}$  E. until Watch Hill bears east, when you will have passed through Lord's Channel, which is between the Spindle on Wicopessett Island Ledge, and the Spindle on Catumb Ledge, you will then be in 12 to 13 fathoms water, then steer N. Westerly to clear the shoal water extending from Bartlett's Reef, until the light bears N. by E. when you may steer directly for the lighthouse or the Breakwater, into the harbor.

If you should be to the eastward of Watch Hill Light and bound through Fisher's Island Sound, give the Light a berth of one-third of a mile, and steer W.  $\frac{1}{2}$  N. until the Light on Stonington Point ranges with the highest steeple in the town, when you may steer as above directed, into Stonington, or if bound west, you may continue your course on, passing the spindle on Latimer's Reef, on your starboard hand, about 150 yards, until Stonington Light bears E. N. E. and the house on Ram Island N. W. when you may steer W. S. W. and pass directly between the north and south Dumplings, which are two small islets of moderate height. On steering the last course, you will leave Ellis' Reef, on which is a Spindle, on your starboard hand, and East Rock, Middle and West Clumps, on your larboard; the three last are reefs of rocks trending W. by S. and E. by N. between the South Dumplin and Latimer's Reef.

Should you go the southern channel, you will, on passing Latimer's Reef, keep over towards Fisher's Island and steer about W.  $\frac{1}{2}$  S. to avoid East Rock, and the Middle and West Clumps, which are nearly covered at high water, until the centre of what is called †Flat Hummock bears north, distant three-fourths of a mile, and the W. point of Fisher's Island in sight, bearing W. New London Lighthouse will then be open between the South Dumplin and Fisher's Island, when you may steer for it N. W.  $\frac{1}{2}$  W. keeping in mid channel, to avoid the shoal water off the west point of West Harbor, and the shoal which puts off between the South Dumplin and the Flat Hummock, in the form of a Horse-shoe, until you have passed the Dumplings, when you are clear of all danger. South of the Dumplings and Flat Hummock, is the west harbor of Fisher's Island, where there is good anchorage in 2  $\frac{1}{2}$  fathoms, soft bottom, Flat Hummock bearing north and the point of the harbor W. N. W. Ellis' Reef, on which is a spindle, lies south of the point on Ram Island, distant about one-third of a mile, between which there is a very narrow passage of 5 fathoms water. Potter's Reef lies N. W.  $\frac{1}{2}$  W. from the North Dumplin, distant one mile, between which there is a fine passage, free from all danger; this reef is of small extent, and has a spindle on it, which may be passed on either side. W.  $\frac{1}{2}$  S. from Ram Island, and half way to Potter's Reef, is the extreme point of Groton Long Reef. This is a conspicuous point on Fisher's Island Sound, and may be known by being cleared of trees at the south part; it is not to be approached from the south nearer than half a mile.—A shoal called the Horse-shoe, lies W. of Groton Long Point, and N. E. from Potter's Reef; as there is no spindle on the Horse-shoe, vessels should avoid going much to the north of Potter's Reef.

There is good anchorage to the east of Groton Long Point, in 2  $\frac{1}{2}$  fathoms, soft bottom, distant from the shore one-third of a mile.

After you have passed Fisher's Island Sound, you should be careful to keep the South Dumplin in range with the N. E. point of Fisher's Island, to clear the Triangle Rocks, which form the south point of Bartlett's Reef, on which there is a buoy. When Two tree Island bears N. by W. or Little Gull N. by E. you are past this danger, and may follow the general directions up the Sound.

\* Stonington Lighthouse shows a fixed light, on the extreme point of land at Stonington, and bears from Watch Hill Point Lighthouse, N. W.  $\frac{1}{2}$  W. 2 miles distant; from Naper Tree Point N. N. W.  $\frac{3}{4}$  W.  $\frac{1}{2}$  mile; from Catumbett Rocks spindle N.  $2\frac{1}{2}$  mile. Wicopessett N. by E. 2 miles. Latimer's Reef, N. E.  $\frac{1}{2}$  E. 2 miles. Wamphasgett Shoal, E.  $\frac{1}{2}$  N. half a mile. North Dumplin, N. by N.  $\frac{1}{2}$  N.  $5\frac{1}{2}$  miles distant.

† The North Dumplin is bold to, except on the east side.

‡ Flat Hummock is a barren sandy island, of a few acres in extent.

If bound through from the westward, you should on no account go to the southward of the South Dumplin, but should, after passing either between the Dumplings or to the north of them, bring Stonington Light to bear E. N. E. and run for it until the Break-water bears north, when you may steer for the anchorage.

If you wish to pass through the Sound, when Stonington Light bears E. N. E., and the House and Ram Island N. W., steer E.  $\frac{1}{2}$  S. for Watch Hill Light, leaving Latimer's Reef on your larboard hand, and giving Nappertree Point and Watch Hill Point a berth of about one third of a mile, leaving Watch Hill Reef, on the east end of which is a spindle, on your starboard hand. This spindle bears from Watch Hill Light S. S. W.  $\frac{1}{2}$  W., distant about two thirds of a mile. A rock, with 6 feet water on it, lies south from Watch Hill Point, distant about one eighth of a mile.

Fisher's Island Sound is perfectly safe with the foregoing directions, and to be preferred if bound east on the flood, or west with an ebb tide, to going through the Race, but it should not be attempted without a leading wind, by strangers, and great attention should be paid to the lead.

The Eel-grass Shoals lie between Ram Island and Stonington Light, and extend in spots for some distance; the largest of these shoals lies south of the \*White Rock, but you are clear of them when Stonington Light bears E. N. E.

**RHODE ISLAND LIGHT & THROUGH THE SOUND.**—The first course from Rhode Island Lighthouse on Beaver-tail Point, is S. W.  $\frac{1}{2}$  S., distant 2 leagues to Point Judith Light; thence from Point Judith Light through the Race to †Little Gull Light, the course is W. by S., 11 leagues distant, leaving †Watch Hill Point Light, Stonington Light, and Fisher's Island on your starboard hand, and Little Gull Light on your larboard hand. You must be careful to avoid a reef which runs off from the west of Fisher's Island, W. S. W. towards Race Rock, on which is a spindle, distant one mile from the point of the island; and which you must leave on your starboard hand, and continue your course until the Little Gull is south of you, if the tide should be flood, about one mile; if the tide should be ebb, you should, as soon as the Little Gull bears west, and ‡New London Light in range with the highest steeple in the town (N. 2° W.) steer north-westerly, until it is south of you 2 miles, when you may steer W.  $\frac{1}{2}$  N. for ¶Falkner's Island Light, distant 8 leagues, on which course you should be careful to avoid the Long Sand Shoal, off Cornfield Point, and which extends east and west 5 miles. Should you make the above course good, you will, when off Cornfield Point, be 1½ mile south of the shoalest part. This shoal is very narrow, and as you approach it, you will shoalen your water from 12 to 2 fathoms very suddenly. You should in the night time come no nearer to Falkner's Island, when north of you, than 14 fathoms, (fourths of a mile distant,) when you may steer S. W. by W.  $\frac{3}{4}$  W. for ¶Old Field Point Light, 8 leagues, which carries you to the south of the Middle Ground. You should come no nearer Old Field Point than 8 fathoms, (distant half a mile,) in the night; and when it bears south of you, steer W.  $\frac{1}{2}$  N. 17 miles, which will take you to the north of †Lloyd's Neck, in 13 fathoms water, leaving Norwalk Light, which is revolving, on your starboard hand, and \*\*Huntington Light (on Eaton's Neck) on your larboard hand,

\* White Rock lies E. N. E. from Ram Island, half way to the lighthouse on Stonington Point, and is always conspicuous.

† Little Gull Light is situated on Little Gull Island, at the entrance of Long Island Sound, through the Race. This light may be considered as the key to the Sound. The lantern is elevated 50 feet above the level of the sea, and contains a fixed light.

‡ Watch Hill Light is situated on Watch Hill, at the entrance of Fisher's Island Sound. The lantern is elevated 50 feet above the level of the sea, and contains a revolving light.

¶ New London Light is located at the entrance of the harbor, on the western side. The lantern is elevated 80 feet above the level of the sea, contains a fixed light, and bears E. N. E. from Little Gull Light, about 2½ leagues.

¶ Falkland Island Lighthouse is elevated 75 feet above the level of the sea, and exhibits a fixed light.

¶ The lighthouse on Old Field Point shows a fixed light, having 10 lamps, elevated 67 feet above the sea, and 27 feet from the base. It bears from Eaton's Neck Light N. 89° 6' E., 12½ miles distant. From Stratford Light S. 9° W., 10½ miles distant. From Black Rock Light S. 19° 4' E., 11 miles distant. From New Haven Light S. 34° 28' W., 18½ miles distant.

\*\*\* Eaton's Neck lighthouse contains 12 lamps, fronting from the east round north to the south-west, elevated 134 feet above the level of the sea, and 49 feet 8 inches from its base, showing a fixed light. It bears S. 5° 15' E. from Norwalk Light, distant 5 miles and nine tenths. A reef extends from the light N. N. E. half a mile, on which are a number of rocks.

Vessels should not come nearer the shore than three fourths of a mile, when the light bears between west and south. On the west side the shore is sandy and pretty bold.

go to the southward  
the Dunn's line or to the  
or it until the Break-

bears E. N. E., and  
Light, leaving Lati-  
Watch Hill Point  
the east end of which  
Watch Hill Light S. S.  
water on it, lies south

tions, and to be pre-  
through the Race,  
and great attention

Light, and extend in  
the \*White Rock, but

The first course from  
at 2 leagues to Point  
Little Gull Light,  
Point Light, Stoning-  
Gull Light on your  
off from the west of  
the, distant one mile  
starboard hand, and  
side should be flood,  
the Little Gull bears  
the town (N. 2° W.)  
steer W. ¼ N. for  
as you approach it,  
sides east and west 5  
Cornfield Point, be-  
as you approach it,  
You should in the  
more, than 14 fathoms,  
W. for Old Field  
Middle Ground. You  
mile,) in the night;  
take you to the north  
which is revolving, on  
your larboard hand,

on Stonington Point,

island Sound, through  
is elevated 50 feet

nd Sound. The lan-

n side. The lantern  
E. N. E. from Little

, and exhibits a fixed

elevated 67 feet above  
6° E., 12 ½ miles dis-  
light S. 19° 4' E., 11

l north to the south-  
its base, showing a  
tenths. A reef ex-

in the light bears be-

from whence you may steer S. 66° W., which will take you between \*Sands' Point and Execution Rocks, on the latter of which, on the east end, is a buoy, bearing N. by W. from the light, distant seven eighths of a mile. If, when up with Falkland Island, you should prefer going to the north of the Middle Ground, steer W. ½ S. for Stratford Light 20 miles, and giving it a berth of half a mile, in 3 ½ fathoms water, steer S. 66° W. for Sand's Point Lighthouse.

In case of flood tide and southerly wind, when you come through the Race, your course should be W. ½ S. until you come up with Old Field Point light, distant 16 leagues, taking care to allow for the tide, which runs very strong, and flows on the full and change days of the moon until half past 11 o'clock. In coming up with Old Field Point light, you should not bring it to bear to the West of W. by S. ½ S. on account of a shoal off Mount Misery, or if in the day time, keep Crane Neck, which is a bluff, two miles to the west of the light, open clear of the light, and pass the point in 8 fathoms, as above directed.

If a ship could have a fair departure from the middle of the Race, and is compelled to run in a dark night, or in thick weather, the best course would be west 15 leagues toward Stratford light, as it would afford the largest run on any one course, and if made good, will carry you 1 mile south of Stratford Point light in 6 fathoms water, and 4 miles to the north of the Middle Ground: on this course you will leave Saybrook, Falkland Island and New Haven lights on your starboard hand, Plumb Island light on your larboard hand; and will pass three miles south of Falkland Islands in 17 fathoms water. When up with Stratford light, and it bears north 1 ½ mile distant, your course to Sand's Point light is W. S. W. 11 leagues. West of Stratford light, 1 ½ mile is Point-no-Point, which is shoal for some distance from the shore, but you are clear of it when Black Rock Light bears W. ½ N.

Should you wish to anchor under Falkner's Island, there is good holding ground on the east or west side in 2 ½ and 3 fathoms water, but the best place with the wind from the west, is close to the N. E. point of the Island, the lighthouse bearing S. W. by S. in 2 ½ fathoms. North from the island a narrow shoal puts off one quarter of a mile, and is bold to, but you are to the north of it, when the centre of Goose Island bears S. W. by W., and when the light bears S. E. by E. you may run for it and anchor.

The passage inside of Falkner's Island is perfectly safe, but you should not, in standing over towards the Connecticut shore, bring Hammonasset Point to the south of east. This point may be known by having two small bluffs at the extremity, and it bears E. N. E. from Falkland's Island, distant 5 ½ miles. When standing to the S. towards Goose Island, you should be careful of the Shoal extending to the north of it, and you are just clear of it when Falkner's Island light bears E. S. E. and Goose Island S. by W. in 2 ½ fathoms, rocky bottom; after you have passed Goose Islands you should keep more to the southward, to avoid Whetton's and Brown's Reef lying off the Thimble Islands, and Branford Reef, which is dry at very low tides: on this Reef is a buoy bearing from Falkland Island Light W. ¾ N. distant 6 ½ miles, and from New Haven light S. E. by E. 2 ½ miles. To the north of Branford Reef there is a good passage, but it should not be attempted by strangers without a favorable opportunity; but in case you should be compelled to navigate as during the late war, you may, after passing Goose Island, bring the lighthouse to bear E. S. E. and steer W. N. W. for the outer Thimble, giving it a berth of 30 or 40 yards, then steer W. ½ S., on which course, if made good, you will keep the outer Rock of the Thimble in range with the large Hotel on Sachem's Head, astern of you. Vessels of any draft of water may go through this passage, and you will leave Whetton's Reef, which is one fourth of a mile S. S. W. from the outer Thimble, and Brown's Reef, on which there is a buoy, on your larboard hand, and Thimble Buoy to the west of the Thimble, half a mile, and the buoy on the Nigger Heads, on your starboard hand; this range takes you within 100 yards of the Nigger Head Buoy, and about seven eighths of a mile north of Branford's Reef, when you may steer W. by S. ½ S. for Stratford Point. Goose Island is W. S. W. from Falkland's Island, one mile distant.—It is shoal on the East and North sides, and a resting place for gulls, which are purposely left undisturbed, as their noise serves to give notice of your approach to the Island in thick weather.

\* Sands' Point Lighthouse is N. 42° 30' E. from Throg's Point Light, distant 4 miles and six tenths. The rocks extend from the shore opposite the light, N. W. one eighth of a mile.

† Stratford Lighthouse contains a revolving light. The revolution is such as to exhibit the light once in 90 seconds. From it Old Field Point light, on Long Island, bears S. 9° W.; New Haven light N. 63° E., 10 miles distant; Middle Ground S. 3° W., 5 ½ miles distant; Black Rock light S. 88° W.

‡ A lighthouse, elevated 63 feet above the level of the sea, exhibiting a revolving light, is erected on the west end of Plumb Island, and will be of great advantage to vessels bound to the eastward, or round Montock Point, when, through stress or foggy weather, it is not prudent to go through the Race.

S.  $\frac{1}{2}$  W. from Stratford light, distant  $5\frac{1}{2}$  miles is the Middle Ground, the entrance of which bears from Eaton's Neck Light E. by N.  $\frac{3}{4}$  N., 15 miles. From \*Black Rock Light S. E.  $\frac{1}{4}$  S.,  $7\frac{1}{2}$  miles; and from Oldfield Point Light N. by E.  $\frac{1}{4}$  E., distant 5 miles. On this shoal are two feet water at low tide; on the south side is a white spar buoy, and on the north side a black spar buoy, both in 19 feet water, bearing nearly north by east and south by west from each other, half a mile distant. You may go on either side of the shoal you please: on the north are from 3 to 11 fathoms, and on the south side from 8 to 24 fathoms water; a mile either to the east or west of this shoal you will have 12 fathoms.

A ledge lies off the N. E. point of Eaton's Neck, three fourths of a mile from the shore, but after the light bears S. E. the shore is bold to all the way up on the east side of Huntington Bay, where you may anchor in easterly winds.

In beating up Sound, when Eaton's Neck Light bears S. W. by S., you should not stand over to the north shore nearer than to bring Norwalk Light to bear W. by S.  $\frac{1}{2}$  S. on account of the reef which puts off from Caukeen Island E. by S.  $1\frac{1}{2}$  mile, and on which there is a buoy. When Goose Island, which is the first island S. W. from Caukeen, is west from you, you are south of the reef. There is a passage for small vessels between these islands, but to the west of Goose Island there is no passage, as the reefs extend to the buoy on Green Ledge, one mile W. by S.  $\frac{1}{4}$  S. from Norwalk Light. W. by S. from Norwalk Light, 3 miles distant, is Long Neck Point: there is good anchorage to the eastward of it when the light bears east from you, but when you are to the west of Long Neck Point, you should be careful of Smith's Reef, which lies S. W. one mile from it, and also of a reef called the Cows, which is also S. W. from Long Neck Point,  $2\frac{3}{4}$  miles, and south from Shippan Point, three fourths of a mile, on both which there are buoys, and they are bold to until you are close on the rocks. After you pass the Cows, the first point is Greenwich Point, which is bare of trees, and is the S. E. point of a neck of land running into the Sound, the S. W. point of which is called Flat Neck Point, and covered with trees; the water off both these points is shoal. The easternmost of the Captain's Isles, lies S. W. by W. from Flat Neck Point,  $1\frac{1}{4}$  mile distant, between which is a fair passage, but in going in you must keep half way between Flat Neck Point and the island, on account of the rocks extending N. E. from the island, and S. E. from the point, and steer north, and when Flat Neck bears east you may anchor. The passage between Captain's Islands and the main, should not be attempted by a stranger. Captain's Islands are three in number, the largest of which is the westernmost one, which has a lighthouse on its east end, showing a fixed light, bearing from Norwalk Light W. by S.  $\frac{3}{4}$  S., distant  $10\frac{1}{2}$  miles; from Eaton's Neck Light, W. by N.  $11\frac{1}{2}$  miles, and from Sand's Point Light N. E.  $\frac{1}{2}$  N., 9 miles. You may approach these islands, but after you have passed them to the west, you should keep at least half a mile from the shore, on account of several rocks and reefs between those islands and Bye Point.

On the south shore of the Sound, after passing Eaton's Point to the westward, is Loyd's Neck, the north point of which is low and sandy, E. by N. from which is a reef on which there is a buoy, lying off the highest bluff, half a mile from the shore: the reef is very small and has 3 fathoms close to it. To clear this reef, and the Sandy Point, you should not bring Eaton's Neck Light to the N. of E.  $\frac{1}{4}$  S. in passing it. To the west of Loyd's Neck is Oyster Bay, in standing in towards which you should be care-

\* Black Rock light on Fairweather's Island at the entrance of Black Rock harbor, regularly displays a strong and brilliant light, on the improved plan of Capt. Winslow Lewis. This edifice is of an octagon form, built of stone, in the most durable manner, 19 feet diameter at the base, where the walls, the exterior of which are handsomely faced with hewn free stone, are 5 feet in thickness, and rise to the height of 31 feet, surmounted with a platform of solid masonry, which supports the lantern 40 feet above high water mark. The building is painted white, defended from the sea by a strong circular fortification of massy rocks, is in every respect faithfully built, and prepared to withstand the storms of ages, and reflects no little credit on the faithfulness and skill of its enterprising builders.—Black Rock harbor, from its central situation, is one of great importance to vessels navigating the Sound, at all seasons of the year, especially in winter. Next to the harbor of New London, it is the most safe and convenient on the whole coast of Connecticut, admitting vessels of a large draft of water at all times of tide. During the inclemencies of winter, when the communication with New-York is obstructed with ice, numerous vessels and of all sizes, are not unfrequently compelled to seek a harbor here for weeks together, where they ride secure from the drifting ice, and the violence of every wind, in the immediate neighborhood of a flourishing commercial village, capable of furnishing every necessary repair, stores, or refreshments that may be required, and on as good terms as in any of our larger sea-ports.

*Remark by the Author.*—The above is literally copied from a Newspaper, and is said to be written by one of the contractors. A more contemptible Lighthouse does not disgrace Long Island Sound, most shamefully erected and badly kept. (1828)



nd, the entrance of  
from \*Black Rock  
y E.  $\frac{1}{2}$  E., distant 5  
side is a white spar  
bearing nearly north  
You may go on ei-  
athoms, and on the  
west of this shoal

mile from the shore,  
e east side of Hunt-

S., you should not  
near W. by S.  $\frac{1}{2}$  S.  
S.  $1\frac{1}{2}$  mile, and on  
S. W. from Can-  
ce for small vessels  
ssage, as the reefs  
rwalk Light. W.  
re is good anchor-  
en you are to the  
ch lies S. W. one  
from Long Neck  
ile, on both which  
s. After you pass  
, and is the S. E.  
ich is called Flat  
shoal. The east-  
t,  $1\frac{1}{2}$  mile distant,  
way between Flat  
from the island,  
east you may an-  
not be attempted  
hich is the west-  
ght, bearing from  
Light, W. by N.  
ou may approach  
ould keep at least  
een those islands

the westward, is  
m which is a reef  
the shore: the  
the Sandy Point,  
ssing it. To the  
t should be care-

harbor, regularly dis-  
This edifice is of  
he base, where the  
et in thickness, and  
supports the lantern  
seal by a strong cir-  
ed to withstand the  
prising builders.—  
sels navigating the  
w London, it is the  
a large draft of wa-  
on with New-York  
ompeled to seek a  
e violence of every  
able of furnishing  
good turns as in

s said to be written  
ong Island Sound,

ful of the shoal which puts off from the north point of Hog Island in a N. N. W. direction nearly a mile; you are to the north of it when Oak Point is open of a hill on Matinecock Point (S. W. by W.) and Cooper's Bluff, which is the highest up the Bay, is open clear of the east point of Hog Island, (S. S. E.,) when you may steer S. E. for the eastern side of the bay, to clear the Middle Ground, and make a harbor either in Cold Spring or Oyster Bay, keeping but a short distance from the shore.

One mile east of Sand's Point Light is the Pulpit, a large rock on the shore; when this rock is between S. S. W. and S. E. from you, you should not bring Sand's Point Light to bear west of S. W., on account of a reef of rocks off it, and in standing to the north you should, when the light is S. by E. from you, make but short tacks on account of the Execution Rocks, which lie N. N. W. seven eighths of a mile from the light, and also on account of some scattering rocks, one eighth of a mile from the point. After you pass the point your course is S. W. for the south point of Hart Island, on which course you pass Success and Gang Way Rocks, on both which are buoys, left on the larboard hand on the above course, although you may go on either side of them. Success Rock is bare at low water, and is S. W. from the lighthouse on Sand's Point, about one mile. Gang Way Rock has 6 feet water on it, and is one sixth of a mile W. N. W. from Success Rock, lying (as its name imports) in mid-channel. The south point of Hart Island has two single trees on it, and is bold to. The course from this to Throg's Point Light is S. S. W.  $\frac{1}{2}$  W., on which course you will leave the buoy on the Stepping Stones on your larboard hand, and you may stand over to the westward, guided by your lead, but as you come up with the Stepping Stones, which is about half way, do not bring the trees on Hart Island to bear to the north of N. N. W., and give Throg's Point a berth of one eighth of a mile. You may, after passing Throg's Point Light, steer west towards Whitestone Point, which is the first point on your larboard hand, and Old Ferry Point, which is beyond it on your starboard hand, between which and Throg's Point there is good anchorage. Other bays that put in, to the west of Old Ferry Point, are shoal until you are beyond Waddington's Point, which is opposite Riker's Island. Between Old Ferry and Waddington's Point, are Clauson's and Hunt's Points, the former of which has a buoy off it, and both are shoal for a short distance. South of Clauson's Point, and nearly two thirds over to the Long Island shore is a reef of rocks, on which there is a buoy which must be left on the larboard hand: you open Flushing Bay when you come up with it, and from mid-channel may continue your course on west from the north point of Riker's Island, which is bold to; you can anchor to the westward of it in such water as you think proper, with the north point bearing east.

HART ISLAND affords good anchorage either in easterly or westerly winds. To anchor on the east side you may stand towards a barn which is in the bend towards the south part of the island, and anchor in three fathoms, the trees bearing S. S. W. about half a mile. Should you wish to anchor the west side, between that and Old Island, you may haul close around the south point of Hart Island, and anchor west of the trees, in such water as you think proper.

HUNTINGTON BAY has a fair entrance and sound ground. There is good anchorage in Lloyd's Harbor, in 2 fathoms water, secure from all winds. To enter it, steer S. W.  $\frac{1}{2}$  S. from the light, when it bears N. E.  $\frac{1}{2}$  N. until the north point of Lloyd's Harbor, which is a low sand point, is W. from you, when you may steer directly into the harbor, leaving Sandy Point 20 yards on your starboard hand.

In going in or coming out of Lloyd's Harbor, you should be careful of the shoal water which is to the east of the Sandy Point, and on the west side of Huntington Bay.

SHOALS IN THE SOUND.—We will now notice more particularly the Shoals in Long Island Sound.

Hatchett's Reef, to the E. of Connecticut River; it bears E.  $\frac{1}{2}$  S. from Saybrook Lighthouse, and S. S. W. from Hatchett's Point, and is dangerous. Between this Reef and the shore is Burrow's Rock, lying W. N. W. from it. Strangers should not approach the north shore on account of these Reefs, the Bar off Connecticut River, and the Shoal off Cornfield Point.

Should you want a pilot to enter Connecticut River, by making a signal off the Bar, they will come on board. The bar extends  $1\frac{1}{2}$  of a mile from the shore.

To the S. W. of Norton's Point, which is on the Long Island side, and S. E. from Falkner's Light, the water is shoal for the distance of 3 miles, but from thence the shore is bold until you come up with Roanoke Point, a distance of ten miles, after passing this point you should not come nearer to the shore than one mile, until you are west of Wad-

\* Throg's Point Lighthouse stands on the S. E. point of Throg's Neck, and contains a fixed light.



ing River, on account of a Shoal off the \*Friar's Head, and Herrod's Point, after passing Wading River, you may come within half a mile of the shore, till nearly up with Mount Misery, when you should not bring Old Field Point Light to bear W. of W. by S.  $\frac{1}{2}$  S. on account of a shoal already described.

**SECOND DIRECTIONS FOR BLACK ROCK HARBOR.**—Bring the light on Fairweather Island, to bear N.  $\frac{1}{2}$  W. and run for it, if it should be in the day time, when on that bearing it will range with a single hill, situated in the interior, several miles, which you must keep in range, until you are distant half a mile from the lighthouse, you will then have passed the saddle on the Cows, and will be in 4 fathoms water, when you may steer N. N. W. until the light bears E. by S. leaving a rock S. by W. from the light, on which is a Buoy, on your starboard hand, when you may anchor; in steering the above courses you will have 5 fathoms, when up with the Spindle on the Cows, and it shoalens gradually.

**BLOCK ISLAND TO GARDNER'S BAY.**—Montock Point, the easternmost part of Long Island, which has a lighthouse on it, is 4 leagues W. by S. from the S. W. point of Block Island, on the N. W. point of which are two lighthouses; between the island and the point, there are 16 and 18 fathoms water. As you approach the point, you will quickly come into 9, 7, and 5 fathoms water. A flat runs off from the above point, on the outer part of which are 5 fathoms water, rocky bottom, and S. by W. from the light, 9 miles distant, lies Frisbie's Ledge, extending N. W. and S. E. 4 miles, with from 8 to 15 fathoms on it, hard rocky bottom, and deep water very near.

Between Montock Point and Block Island, there is a shoal with only 4  $\frac{1}{2}$  fathoms on its shoalest part, on which the sea breaks in moderate gales from the southward. It lies nearly half way between the point of Montock, and the S. W. part of the island. W. by S. from the latter, and about E.  $\frac{2}{3}$  N. from the lighthouse on Montock, distant 8  $\frac{1}{2}$  miles, you suddenly shoal your water from 13 to 6 fathoms on the N. W. side of the shoal, and before you get a second cast of the lead you are over the shoalest part, into 7, 8, 10, and 12, and then into 14 fathoms. The rippling of the tide is very conspicuous when approaching the shoal in fine weather, and the sea breaks on it so in bad weather that, even in small vessels, it is recommended to avoid coming near it, especially in southerly or S. W. gales. You will suddenly shoal from 13 to 9 fathoms, and Montock Light bearing W.  $\frac{1}{2}$  S. 8 miles distant, you will have 5  $\frac{1}{2}$  fathoms. The soundings from the shoal towards Montock are 6, 9, 14, 13, 11, 10, and 9 fathoms. Towards the lighthouse when it bears from W. to S. W. by W. the bottom is strong; towards the shoal the bottom is coarse sand, and a very strong tide. A shoal runs off from the north side of Block Island, 2 miles.

From Montock Point, a reef runs off in a N. E. direction, 2 miles, having a bed of rocks on its outer end, with 10 and 8 feet on them, on which the sea constantly breaks, and causes a great rippling. They may be easily avoided by keeping a good lead, and in rounding Montock, come no nearer than 9 fathoms, or keep the two bluffs, or high parts of the land, (to the westward of Montock) open one of the other, until Willis' Point comes open of Montock False Point. These marks will carry you clear of all the shoals in 3  $\frac{1}{2}$  and 9 fathoms, and a N. by W. course will then carry you clear of the Shagawanoek Reef, which lies N. W.  $\frac{1}{2}$  N.  $\frac{3}{4}$  miles from Montock Lighthouse, and has 6 feet on its shoalest part, 6 fathoms on the N. E. and N. W. side, 3 and 4 fathoms on the S. E. and S. W. side, and 3, 4, and 5 fathoms between the shoal and Montock False Point. The tides set strong round Montock Point; the flood N. E. and ebb to the contrary. At the Shagawanoek the flood sets W. by S. and ebbs to the contrary. When on the Shagawanoek, in 6 feet, anchored a boat, and took the following marks.

1. Willis' Point in a line with the westernmost point of Fort Pond Bay, or the bay closed by the points being brought in a line S. W. by W.  $\frac{1}{2}$  W.
2. Montock False Point S. about 1  $\frac{1}{2}$  mile.
3. The White Cliff, or high sand hills on the west end of Fisher's Island, called Mount Prospect, N. by W.  $\frac{3}{4}$  W.
4. The Gull Islands N. W. and the bluff sand cliff of Gardner's Island, W. Mon-

\* The Friars Head is a remarkable Sand Hill, to the east of the Horse and Lion, which resembles the bald head of a Friar, it being bare of trees on the top, and the soil white. The Horse and Lion are two small spots in the bank, bare of bushes, which some years ago resembled those animals.

\* The lighthouse on Montock Point is on the east end of Long Island, bearing W. by S. from the S. W. point of Block Island, 4 leagues distant. From Montock Lighthouse to the west point of Fisher's Island, N. W. by N. 13 miles distant. The lighthouse contains a fixed light, elevated 100 feet above the level of the sea, and may be seen 9 or 10 leagues.

Point, after passing  
ly up with Mount  
of W. by S.  $\frac{1}{2}$  S.

Bring the light on  
he day time, when  
veral miles, which  
ighthouse, you will  
er, when you may  
from the light, on  
steering the above  
es, and it shoalens

the easternmost  
S. from the S. W.  
ases; between the  
approach the point,  
off from the above  
nd S. by W. from  
E. 4 miles, with  
r.

ly  $4\frac{1}{2}$  fathoms on  
outhward. It lies  
the island. W.  
Montock, distant  $8\frac{1}{2}$   
side of the shoal,  
part, into 7, 8, 10,  
onspicious when  
bad weather that,  
ially in southerly  
l Montock Light  
andings from the  
ds the lighthouse  
the shoal the bot-  
he north side of

, having a bed of  
constantly breaks,  
eping a good lead  
p the two bluffs,  
of the other, un-  
ll carry you clear  
p carry you clear  
ock Lighthouse,  
side, 3 and 4 fa-  
shoal and Mon-  
od N. E. and ebb  
ebbs to the con-  
ock the following

Bay, or the bay

's Island, called  
and, W. Mon-

ion, which resem-  
. The Horse and  
embled those ani-

W. by S. from the  
the west point of  
ed light, elevated

tock False Point is 2 miles N. W. from the lighthouse. Willis' Point is the easternmost point of Fort Pond Bay.

In rounding Montock in the night (when the land or light can be seen) with westerly gales, you may anchor when the lighthouse bears S. W. by S. in 8 or 9 fathoms, coarse sand. Having brought Montock to the southward of west, the weather thick, you cannot clearly ascertain the distance you are from the point, the lead must be your guide. Steer as high as W. N. W. until you have got into 9 fathoms. Steer off again into 13, and if you suddenly shoal from 10 to 6, steer off E. by N. until you are in 11 or 12, which suddenly deepens (as a bank of not more than 5 fathoms, extends from the N. E. Reef to the Shagawanoek) and a good lead kept going will prevent you going too near these shoals, by steering off into 12 and 13 fathoms, before you attempt to steer to the westward, after having sounded in 6 or 7 fathoms. In the day time, having rounded Montock, and bound to Gardner's Bay, steer N. by W. until you clearly discover that Fort Pond Bay, and the red cliff on the western Point, are open of Willis' Point; you may then steer W. by S. for the bluff point of Gardner's Island, and you will pass between the Shagawanoek and Middle Ground (or Cerberus Shoals.)

The Middle Ground (or Cerberus) is a rocky shoal, having from 2 $\frac{1}{2}$  to 5 fathoms on the shoalest part: the north and east sides are steep, having 10 and 15 fathoms within half a cable's length of the shoalest part. It extends N. by E. and S. by W. three quarters of a mile. The south and west sides shoalen gradually from 13, 10, 9, 8, 7, to 5 fathoms, sandy bottom. It lies N. W.  $\frac{1}{2}$  N. 7 $\frac{1}{2}$  miles from Montock Lighthouse; E. S. E. 7 miles from the Gull Light; S. W. by S. 9 $\frac{1}{2}$  miles from the lighthouse on Watch Hill Point; 5 miles S. by E.  $\frac{1}{2}$  E. from Mount Prospect, or the high sand hills on the west end of Fisher's Island. The tide in general makes a great rippling over the shoalest part. To avoid these rocks in the day time, observe a conspicuous hill with a notch in its centre, at the back of New London, called Pole's Hill. This kept a ship's length open, either to the eastward or westward of Mount Prospect, (or the sand hills of Fisher's Island) will keep clear of the rocky shoal, in 10 or 15 fathoms to the eastward, and in 8 or 9 fathoms to the westward. The tide sets strong over the shoal. In calm or little winds, ships should anchor before any of the marks or bearings are too near.

Being bound for New London, and having brought the Gull Light W. by N. and the light on Watch Hill N. E. steer so as to open New London Lighthouse of Fisher's Island; and when the spire of New London Church is in one with the gap on Pole's Hill, steering with it in that direction will carry you between the Race Rock (on which is a spindle or beacon) and the middle Race Rock, on which are 17 feet at half flood, and lies about half way from the Race Beacon and the Gull light, or you may bring New London lighthouse a sail's breadth to the eastward of the church spire, bearing N. 55 E. which will carry you to the westward of the middle Race Rock, or between that and the Gull lighthouse. You may then steer direct for New London Lighthouse.

About 3 miles within Montock Point,  $1\frac{1}{2}$  mile from the shore, lies a reef, bearing W.  $\frac{1}{2}$  N. from the point, on which there are 6 feet water, which is very dangerous. S. by W. about 9 miles from Montock light, is a small fishing bank, having 8, 10, 11, and 15 fathoms on it, before mentioned.

In the evening, between Montock and Black Island, it is high water at half past 10, full and change, but on the shore two hours sooner.

Montock False Point is about 2 miles W. N. W. from the true point. The Shagawanoek, or Six Feet Rocky Shoal, lies N.  $1\frac{1}{2}$  mile from it, and has been previously described. Willis' Point is on the east side of the entrance of Fort Pond Bay. This bay is very convenient for wooding and watering; the ground is clear and good, and you may anchor in any depth you please. In a large ship you may bring Willis' Point to bear N. E. and even N. E. by N. and then have in the middle about 7 fathoms water. Near the shore at the bottom of the bay there is a pond of fresh water.

The N. E. part of Gardner's Island is  $5\frac{1}{2}$  leagues W. N. W. from Montock Point. With westerly winds you may anchor off this part of the island, which is sandy; the marks for anchoring are the Lighthouse of Plumb Island N. W. and the south part of Gardner's Island in sight, bearing S. by W. or S. you will have 12 or 10 fathoms water. The bottom is sand and mud.

The entrance of Gardner's Bay is formed by the north end of Gardner's Island, and the south end of Plumb Island. If you are bound through the Sound towards New York, your passage from Gardner's Bay is between the west end of Plumb Island and Oyster Pond, through which channel you will have from 4 to 20 fathoms water. When going into the bay, you may go within a cable's length of Gardner's Island, where you will have 10 fathoms water. You should be careful not to go too nigh "Gull Rock; as

\* This is a single black Rock, between Plumb Island and Great Gull, and called "Old Silas." (See page 209.)

there is a rocky spot one and a half mile from it, on which there are three fathoms at low water. This shoal lies with the following marks and bearings, viz.—a house on Plumb Island, (standing about one-third of the way between the middle and the N. E. end) on with the northernmost of the two trees which appear beyond the house; the north end of Plumb Island to bear N. N. W. or N. by W.  $\frac{1}{2}$  W. and the southernmost end of Plumb Island on with the northernmost point of Long Island. In order to avoid this rock, when going into, or coming out of Gardner's Bay, you must be sure to keep the south point of Plumb Island open of the N. W. point of Long Island, whilst the house on Plumb Island is on with the northernmost of the two trees, as before mentioned. There are several trees, but they appear, when viewed at a distance, to be only two trees. This shoal is called by some, the Bedford Rock, because the English ship Bedford grounded on it, August 15, 1780. E. by N. one league from Plumb Island, lies a dangerous reef, which extends to the Gull Islands, and the passage between is not fit to be attempted, as there are several rocks, some of which may be seen. In Gardner's Bay you may anchor in what depth of water you please, from 5 to 8 fathoms.

On the S. W. side of Gardner's Bay there is very good riding. If you are to the eastward of this island, with an easterly wind, and wish to take shelter under the S. W. side, you must give the N. W. end of the island a large berth, as above directed, and as you open the west side of the island, you may haul round the N. W. point, and anchor where you please. The soundings are regular.

Ships, in turning up into Gardner's Bay, and standing to the southward, will observe a single conspicuous tree on the S. E. part of Plumb Island, and tacking before it is brought to touch the south end of the wood on Plumb Island, will avoid the Superb's Reef, which lies E. by N.  $\frac{1}{2}$  N. from the low point on Gardner's Island, one third of a mile distant. It then extends S. E. by E. about two thirds of a mile, and is about 200 yards broad: Three fathoms on the middle, 6 fathoms close to the N. W. end, 4,  $4\frac{1}{2}$ , and 5 fathoms close to the S. E. end, 5 and 6 fathoms close to the east side, lying parallel with the low point of the island. To avoid this shoal, the leading mark into Gardner's Bay is to keep Plumb Gut a ship's breadth open. Stand to the northward until Plumb Gut is nearly closing on the N. E. bluff of Long Island, nearly touching the S. E. point of Plumb Island, and until New London Lighthouse is brought to the north and west of the Gull Lighthouse, but tack before the points close, or stand into no less than 7 fathoms water, otherwise you may shoot over on the Bedford Reef, which is a bed of rocks, about 30 yards wide and 400 long, lying S. E. and N. W. with 16 or 17 feet on its shoal-est part. You may anchor in Gardner's Bay in 5 or 6 fathoms. New London Lighthouse kept a ship's breadth open to the eastward of Plumb Island, will run you up into the middle of the bay, into the deepest water, and out of the tide. Ships going in through the Race, or going out of New London, in order to avoid the Middle Race Rock, (which has only 17 feet on it at half flood, and lies about half way from the Race Beacon and the Gull Lighthouse,) having from 30 to 32 fathoms on the north side, and from 10 to 30 on its south side, should observe the following marks:—Going out of the roads, and to the westward of the rock, which is the best channel, bring the spire of New London Church a sail's breadth open to the westward of the lighthouse; keep this mark until a grove of trees, standing on a high hill on Fisher's Island, comes on with the east side of Mount Prospect, or the white sand hills on the S. W. side of Fisher's Island, N. 60° E., or the Gull Light W. S. W. The tide flows at the Gull 11h. 30m., full and change.

To go to the northward of this rock, and to the southward of Race Rock beacon, bring New-London Church spire in one with the middle of the gap on Pole's Hill, at the back of New-London (N. 8° W.); keep this mark until Watch Hill Lighthouse comes a little open of the south side of Fisher's Island, N. 70° E., and when the Gull Lighthouse is in one with the middle of Great Gull Island, S. 73° W., you are then to the eastward of the rock. Coming up the Sound through the Race, bring Watch Hill Lighthouse just open of the south side of Fisher's Island, until the south Dumbell comes open to the northward of the north part of Fisher's Island, or until New-London Lighthouse bears north; you are then to the westward of the Race Rock, and may steer for the Lighthouse of New-London, and anchor in the roads, with Montock Lighthouse S. E. by S. then just open of the west point of Fisher's Island, Gull Lighthouse S. W. by S., and New-London Lighthouse N. by W., and the gap and spire of the church in one; you will have 12 fathoms, stiff clay bottom.

Going to the westward through the Race, and to the southward of the Race Rock, steer for the Gull Lighthouse, keeping it to the northward of west until New-London Lighthouse bears N.  $\frac{1}{2}$  E., then steer for it, leaving the Gull Lighthouse half a mile on the larboard hand.

The above to be observed in case the weather should be thick, and New-London church spire not to be seen, or when the Gull Lighthouse bears S. by W. You may then steer N. N. E. for the roads, making allowances for tides, which are very strong in

ree fathoms at  
—a house on  
and the N. E.  
the house; the  
southernmost  
order to avoid  
be sure to keep  
Island, whilst  
rees, as before  
distance, to be  
se the English  
Plumb Island,  
between is not  
cen. In Gard-  
fathoms.

you are to the  
der the S. W.  
directed, and as  
nt, and anchor

ed, will observe  
ing before it is  
t the Superb's  
one third of a  
nd is about 200  
end, 4, 4½, and  
y, lying parallel  
into Gardner's  
ard until Plumb  
the S. E. point  
north and west  
less than 7 fa-  
a bed of rocks,  
get on its shoal-  
London Light-  
you up into the  
ing in through  
e Rock, (which  
Beacon and the  
om 10 to 30 on  
ds, and to the  
London Church  
until a grove of  
the east of Mount  
60° E., or the  
hange.

k beacon, bring  
hill, at the back  
house comes a  
the Gull Light-  
are then to the  
g Watch Hill  
Dumplin comes  
London Light-  
l may steer for  
ck Lighthouse  
ighthouse S. W.  
the church in

the Race Rock,  
New-London  
half a mile on

New-London  
W. You may  
very strong in

the Race. Flood runs to the westward till 11h. 30m. full and change days of the moon; but in New-London roads, only 9h. 30m. It rises 5 or 6 feet spring tides. The flood sets through the roads, first half flood W. N. W. last half W. S. W. Ebb, first quarter, sets S. S. E. the last three quarters S. E. for the S. W. point of Fisher's Island.

To go through Plumb Gut to the westward, give Pine Point, which is steep, a berth of 2½ cables' length, and steer so as to bring the north bluff of Plumb Island N. by W. ½ W. Keep it in that bearing until you have brought the poplar tree clear of the east end of Mr. Jerome's house, or until you have got Pine Point to the southward of east; you will then observe a wood close inland of the high bluff of Long Island, which when bearing W. ½ S. will be in one with the rocky point, which is the next point to the Oyster Pond Point. Steering with the wood and this point in one, will carry you clear of the reef, which lies off the north bluff.

In running through to the eastward, keep the point over the middle of the wood before-mentioned, until the poplar tree is to the west end of the house; then steer to the southward, giving Pine Point a berth, as before. Pine Point E. ½ S. will lead clear of the shoals coming to the eastward.

The tide runs 6 or 7 knots in the Gut. The flood sets about N. N. W. and the ebb S. S. E. It flows at 10 o'clock on the full and change days of the moon.

*Marks for the Valiant's or Middle Race rock, which has only 17 feet on it at half flood, and lies about half way from the Race Beacon, and the Gull Lighthouse.*

1. New-London lighthouse in one with two conspicuous trees, which stand on the declivity of a hill, at the back of New-London, being remarkable for a gap on its summit, N. 4° W.

2. The west side of the south Dumplin just touching with the north hill or point of Fisher's Island N. 41° E.

3. The east bluff point of the Great Gull Island in one with the west lower extreme of Little Gull Island, or the Gull lighthouse, a small sail's breadth open to the eastward of the east part of Great Gull Island S. 64° W.

4. The north end of Long Island just shut in with the N. W. point of Plumb Island S. 76° W. Gull lighthouse S. 63° W. and Mount Prospect or High White sand hills on Fisher's Island, N. 60° E.

*Marks for the New-Bedford reef, a bed of rocks about 30 yards broad, and 400 yards long, lying S. E. and N. W. with 16 or 17 feet on its shoalest part.*

1. The N. E. end of the northernmost grove of trees on Plumb Island, touching the south declining end of the southernmost of the White sand hills on Plumb Island. These sand hills are the two next south of the houses in the bay.

2. A large notch or gap in the wood on the main land, to the westward of Black Rock, a sail's breadth open to the northward of a single black rock, which is between the south end of Great Gull Island, and the N. E. end of Plumb Island N. W. by N.

Thus appears the rock, called Old Silas.

*Marks for a bed of rocks, about 40 yards square, lying three quarters of a mile off shore, on the S. E. side of Plumb Island. At low water the shoalest part has not more than three feet on them, and about the size of a small boat's bottom. It may be seen at low water; three fathoms all round, not more than eight feet from the rock. Other parts of the reef, eight fathoms are around the shoal,*

1. The largest house with two chimneys in the bay, east side of Plumb Island, in one with a large stone or rock on a hill behind the house N. 33° W.

2. The Gull lighthouse touching the east end of Great Gull Island, N. 65° E.

3. The White sand hills on the south side of Fisher's Island, or Mount Prospect, half way open to the westward of Great Gull Island. S. E. part of Plumb Island, S. 74° W. and the N. E. end of same, N. 45° E.

*Marks for a shoal in the middle of Plumb Gut, which is a compound of rocks and large stones, with only 16 feet on it, having 16 and 17 fathoms on the N. E. side, 20 on the N. W. and 6 and 7 on the south side. When on the shoal, took the following marks:*

1. A small poplar tree in one with Mr. Jerome's door, N. N. E.

2. A single conspicuous tree in one with the east side of a grey cliff on Gardner's Island, S. E. by E.

3. Oyster Pond Point W. ½ N. and the S. E. (or Pine Point of Plumb Island) E. by N. and the rocky point or bluff point of Plumb Island, north. The passage through Plumb Gut is to the northward of this rock.



There is another rock, with only 24 feet upon it, about 400 yards from the rocky or bluff point on Plumb Island, on the latter of which is a revolving light.

*Marks for anchoring in Plumb Island Roads.*

Mount Prospect or the high white sand hills of Fisher's Island, touching the Gull lighthouse, N. 62° E. and the N. E. part of Long Island in one with the S. E. end of Plumb Island, bearing W. or the east bluff points of Gardner's Island in one with the low beach which extends from the north side of the island, S. 45° E. With these marks you will have from 7 to 8 fathoms, soft mud, and quite out of the tide, and not more than three quarters of a mile from the shore of Plumb Island, where there is very convenient and good water.

From Block Island a reef of rocks lies one mile distant from the north end of the island.

South-west Ledge lies W. S. W. from Block Island, 4 miles distant, having 4½ fathoms at low water, and breaks a heavy sea. As you open the passage between Montock and Block Island, you will deepen your water, and have soft bottom on an E. N. E. course, and when abreast of Block Island, you will shoalen your water to sandy bottom; when past it, you will again deepen to soft bottom.

[For more particular directions for passing Block Island, where are two lighthouses, see page 198.]

*Bearings and distances of sundry places from the lighthouse on Montock Point.*

The S. part of Block Island bears E. by N. from the lighthouse on Montock Point, 20 miles distant.

The eastern rips lie E. by N. 1½ mile from the lighthouse. The northern rips lie N. E. ½ E. 3 miles from the lighthouse. These rips, although they may appear to the mariner dangerous, may be crossed with any draft, in 6, 7, 8, and 9 fathoms.

Shagawonock Reef, on which a spear is placed, bears N. W. ½ N. from the lighthouse on Montock Point, 3 miles distant; the reef ranges N. by E. and S. by W. about one quarter of a mile in length. There is a good channel way between the reef and Long Island, about 1½ mile wide, in 3, 4, and 5 fathoms water.

Frisbie's ledge is only a place of hard rocky bottom before you approach the lighthouse to the westward, from 8 to 15 fathoms, and no ways dangerous to any vessel. You may keep the shore on board from the Highlands (say three quarters of a mile) and haul round Montock.

The east end of Fisher's Island bears N. ½ W. from the lighthouse on Montock Point, 13½ miles.

Watch Hill Point lighthouse (which contains a repeating light) bears nearly N. from Montock Point lighthouse, distant 14 miles; there is a reef extending from Fisher's Island to Watch Hill Point, leaving a passage between the E. end of the reef and Watch Hill Point, half a mile.

The Race Rock, where there is an iron spear placed, bearing S. W. by W. three quarters of a mile from the W. Point of Fisher's Island, bears from Montock lighthouse, N. W. by N. 13½ miles distant.

The Gull Islands bear S. W. by W. from the Race Rock, 4 miles distant. The lighthouse standing on the west chop of New-London Harbor, bears N. by W. ½ W. 5 miles from the spear on the Race Rock. On the Little Gull Island there is a lighthouse containing a fixed light, bearing S. W. by W. from the west point of Fisher's Island, four miles distant.

Bartlett's Reef, on which a buoy and light vessel, with one mast and a bell, are placed, bears N. W. by W. ½ W. 4 miles distant from the Race Rock.

Little Goshen Reef, where a buoy is placed, bears N. E. ½ E. about 2 miles distant from the buoy on Bartlett's Reef.

The lighthouse at New-London Harbor, bears from the buoy on Little Goshen Reef, N. N. E. ½ E. about 1½ mile distant, and contains a fixed light.

The S. W. ledge, where a buoy is placed, bears N. by W. from the Race Rock, 4½ miles distant.

The east chop of New-London Harbor bears N. by E. ½ E. from the S. W. ledge, ¾ mile distant.

The lighthouse bears from the buoy on S. W. ledge N. W. by N. ¾ mile distant.

**GARDNER'S ISLAND TO SHELTER ISLAND.**—If you fall in with Gardner's Island, you must sail on the N. side of it till you come up with a low sandy point at the W. end, which puts off two miles from the Highland. You may bring the island to bear east, and anchor in 7 or 8 fathoms water, as soon as within the low sandy point.



**GARDNER'S ISLAND TO NEW-LONDON.**—Your course from the east end of Gardner's Island to New-London is N.  $\frac{1}{2}$  E. about 4 leagues. In steering this course you will leave Plumb Island and Gull Islands on your larboard, and Fisher's Island on your starboard hand. In this pass, you will go through the Horse Race, where you will have a strong tide. The flood sets W. N. W. and the ebb E. S. E. This place breaks when there is any wind, especially when it blows against the tide. Your soundings will sometimes be 5 fathoms, at others 15 and 20.

In passing the west end of Fisher's Island, you must give it a berth of one mile, as there are several rocks to the westward of it; then your course to the lighthouse is N. by W. distant two leagues; but in going in here you must not make long hitches: you will leave a sunken ledge on your larboard, and one on your starboard hand. When within one mile of the lighthouse, you may stand on to the eastward, till the light bears N. N. W. and then run up about N. N. E. till abreast of the light, where you may safely anchor, or run N. for the town.

**NEW-LONDON.**—If you are bound into New-London, after getting to the northward of the S. W. part of Fisher's Island, keep New-London light bearing from N. N. W. to N. N. E. if you are beating to windward, but if the wind is fair, bring the light to bear N. when at the distance of 2 leagues, and run directly for it; leave it on your larboard hand in running in: when in, you may have good anchoring in 4 or 5 fathoms water, clayey bottom. In coming out of New-London, and bound West, when you have left the harbor, bring the light to bear N. N. E. and steer directly S. S. W. till you come into 15 fathoms water, in order to clear a reef that lies on your starboard hand, when the north part of Fisher's Island will bear E. distant 2 leagues. If a ship could have a fair departure from the middle of the Race, and was compelled to run in a dark night, or thick weather, the best course would be W. to Stratford Point, and would afford the largest run of any one course.

**NEW-LONDON OR WESTWARD.**—Keep Gull Island light to bear W. N. W. until you judge yourself within about two miles of the light; your course then to New-London light (after you pass Race Rock, which lies W. S. W. from the point of Fisher's Island, distance  $\frac{1}{2}$  of a mile) is N.  $\frac{1}{2}$  W. In coming in, or going out of New-London, (when opposite the Gull light) bring the Gull light to bear S. S. W. and New-London light N. N. E. leave the light on your larboard hand in going into the harbor; keep well to the W. if it be winter season, and wind to N. E. and stormy—your course to break off a N. E. gale, in good anchorage, is W. N. W. from the Gull, distance 5 miles, then haul up, if the wind be N. E. and steer N. W. when you get into 10 fathoms of water, muddy bottom; anchor as soon as possible—you will be between Hatchett's Reef and Black Point; this is the best place you can ride in, if you have a N. E. gale, and thick weather, and cannot get into New-London. † Saybrook light, will then bear W. by N. or W. N. W.

Saybrook is not a good harbor to enter, but if you must attempt it, bring the lighthouse to bear N. N. W. and steer for it until within one mile, then steer N. E. till the light bears N. W. by W. and then run for it until within half a mile distance, from which a N. N. W. course will carry a vessel up the river to good anchorage near the town.

When bound up Sound, and off Saybrook Light in clear weather, give it a berth of three or four miles; your sound course then is W. S. W.  $\frac{1}{2}$  W., 50 miles distant, which will carry you up with Eaton's Neck Light, leaving Stratford Shoal on the starboard hand. This shoal, which has a white spar buoy on the south, and black spar buoy on the north, between which you cannot go, bears north from Satanket (Long Island) and S.  $30^{\circ}$  W. from Stratford Point Light. The buoys are placed in 19 feet water. In leaving Falkner's Island Light north two miles, steer W. (until you get into 5 or 7 fathoms water,) distance 20 miles to Stratford Point Light, hard bottom, which leaves Stratford Shoal, that bears S. by W. from the light, on the larboard hand; then your course is W. S. W. to Mantinicoek Point.

**FROM PLUMB GUT TO GREENPORT.**—Vessels bound to Greenport may make their course S. W. and run 3 miles, which will carry you up to Ben's Point, on Long Beach. This beach is  $3\frac{1}{2}$  miles long, and covered with low cedar-trees, which you

\* New-London lighthouse stands at the entrance of the harbor, on the western side. The lantern is elevated 80 feet above the level of the sea, contains a fixed light, and bears N. by E. from Little Gull light, about  $6\frac{1}{2}$  miles.

† Saybrook Point light is a fixed light, at the mouth of the Connecticut river, on the west chop of the entrance to that river; it stands on a low sandy point, projecting into the sea, having on its west side a considerable tract of salt marsh, containing a pond of brackish water, which by its evaporation, creates a mist, at times, which very much impedes the light, the weather at the same time clear off shore. Height of the lighthouse from the sea 44 feet.

leave on your starboard hand going up to Greenport. You will have, from Plumb Gut to Ben's Point, from 4 to 4½ fathoms water, and then your course is W. S. W. 3¼ miles. In running this course you will shoal your water to 3 fathoms, and if you get any less water, haul to the southward, and as soon as you get 3 fathoms, keep your course, and run until you, by heaving your lead, from one heave will have from 3 to 7 fathoms water. As soon as you get 7 or 8 fathoms water, your course is W. N. W. one mile, which will carry you to Hay Beach Point, on Shelter Island, which you leave on your larboard hand; haul close round Hay Beach Point, and your course is W. S. W. 1½ mile to Greenport; then you may come to anchor in a good harbor.

FROM GARDNER'S POINT TO GREENPORT the distance is 12 miles, and your course is W. by S. Running this course you will shoal your water from 6 fathoms, gradually, to 3 fathoms, on Long Beach side; and then you follow the above directions to Greenport. Five fathoms of water can be carried into Greenport, but large vessels should take a pilot—one is always to be had.

OYSTER POND POINT AND PLUMB ISLAND.—In sailing through this strait, (called Plumb Gut,) you leave the light on your larboard hand, running boldly to the north on which it stands, then steering S. E. by E. till the Gull Light bears N. E. by N. when you may shape your course for Point Judith, or wherever you may wish.

When passing the light, you will open Gardner's Bay, which is the passage to Sag Harbor, and also leave Oyster Pond Point on your starboard hand, off the eastern part of which a shoal extends one third over toward the south end of Plumb Island.

The bearings of the lighthouse have been taken from the following places:—From Oyster Pond Point and the reef, N. E. by E., distant from the outer part of the reef 1½ mile; from Saybrook Light S. E. ¼ S., distant 8½ miles; from Pine Point (the S. W. part of Plumb Island) N. W. by N. distant three quarters of a mile; from Cherry Harbor Point (the S. W. part of Gardner's Island) N. 30° W., distant 6 miles; from Gardner's Point N. W. ¼ W., distant 3½ miles; from New London Light S. W. ¼ S., distant 10 miles; from Cedar Island (at the entrance of Sag Harbor) N. N. E. ¼ E., distant 8 miles.

If bound into New Haven, give Falkner's Island a berth of one mile, and steer W. by N. till New Haven Light is north of you, in 6½ fathoms water, when you may steer N. giving the light a berth of 1½ mile, to avoid the S. W. Ledge, on which there is a buoy, bearing from the lighthouse S. W. by S. ¼ S., distant 1 mile, which you may have on your starboard hand, and when the light bears N. E. you may steer up N. E. for the Fort, to the north of the Pallisades, leaving the white buoy on Adams' Fall to your starboard hand. When you are nearly abreast of the Fort, give it a berth south of a mile, and steer up N. ¾ W. for the end of the Long Wharf, leaving the edge, which is one fourth of a mile N. W. of the Fort, on your starboard hand. When on Adams' Falls bears from the light S. W. half a mile, and from the S. by E., half a mile.

The spindle on Quick's Rock, which bears from the light S. ¾ E., distant three miles. The buoy on Adams' Fall bears from the spindle N. W., distant 1 mile. The buoy on S. W. Ledge bears from the spindle W. S. W., distant half a mile.

Vessels bound in from the eastward, may pass between the buoy on South West Ledge and the spindle, as there are three fathoms water in this channel, keeping about 20 rods between them, and leaving the white buoy on Adams' Fall 20 rods to the eastward of them, and then steer for the end of the wharf. On this shore, in channel-way, you will have 3, 4, and 5 fathoms water, muddy bottom. Bringing the light to bear S. E., you may anchor in Morris' Cove, near the east shore, in two fathoms water, muddy bottom. Your course from this up the harbor with a fair wind, is north. Give the Fort Rock, in running for the pier, a small berth.

Vessels bound in from the westward will leave both buoys on the starboard hand, and they may pass with safety within 20 rods of either of them. If beating in, your soundings will be from 2 to 3 and 4 fathoms. Stand in no farther than 2 fathoms upon the west shore, on which you will have hard bottom. In beating up, after getting in muddy bottom, (which is channel soundings,) it is best to keep the lead a going often, on account of bordering on the west shore, where you will have hard bottom, and soon aground.

New Haven Lighthouse is situated on Five Mile Point, at the entrance of the harbor, and lies on the starboard hand. The lantern is elevated 35 feet above the sea, and contains a fixed light. New Haven Light the following bearings and distances are taken, viz:—Stratford Point Light W. 10° miles; Middle Ground S. 42° W., 14 miles; buoy on Adams' Fall S. 50° W.; S. W. Ledge S. 30° W.; beacon on Quick's Ledge S. 10° E.; Falkner's Island Light S.

om Plumb Gut  
S. W.  $3\frac{1}{2}$  miles;  
ou get any less  
ur course, and  
fathoms water.  
ile, which will  
your larboard  
W.  $1\frac{1}{2}$  mile to

s 12 miles, and  
er from 6 fath-  
y the above di-  
port, but large

y through this  
running boldly  
ht bears N. E.  
ou may wish.  
passage to Sag  
the eastern part  
island.

From Oyster  
e reef  $1\frac{1}{2}$  mile;  
e S. W. part of  
Cherry Harbor  
from Gardner's  
 $\frac{1}{2}$  S., distant 10  
E., distant 8

nd steer W. by  
ou may steer N.  
hich there is a  
ile, which you  
steer up N. E.  
oy on Adams'  
give it a berth  
Wharf, leaving  
starboard hand.  
d from the S.

, distant three  
T. W., distant  
V., distant half

South West  
keeping about  
ds to the east-  
channel-way,  
ght to bear S.  
water, muddy  
Give the Fort

ard hand, and  
your sound-  
upon the west  
n muddy bot-  
n, on account  
aground.

harbor, and lies  
a fixed light.  
rd Point Light  
all S.  $50^\circ$  W.;  
land Light S.

buoy on the  
N. E. from  
the buoy on

he harbor of  
et course can  
that depends  
t; therefore,  
tr in, which is  
tward, if you  
bear N. by W.  
when, if occa-  
el, having from  
hich stands on

The mouth  
east brings you  
ds, and the reef  
Rock. On the  
f a league, and  
th point of said  
ant, on which  
bears from this  
is fairly opened  
or the light with  
attention to the  
d, but you may  
anchorage to the  
rite down to the  
ore on the east  
to continue  
he leeward  
age on the  
the light  
ose aboard,  
a starboard  
ridgeport H  
light is  
ite down

ok, ext

T

40 m

ove

from

and

t L g

es, and

8 fathoms

; in the

out four le

nes; and at

and gravel

xtends about

any imp

us bay, and

coasters

Nautical Marchand Flap,  
l. from the bescon

re is a light  
from Conn  
n, and sev

## LONG ISLAND

SOUND,

Reduced from the Large Chart as Surveyed by E. Blunt.

*Engraved for Blunt's Americanist Pilot.*

By W. Hoeker

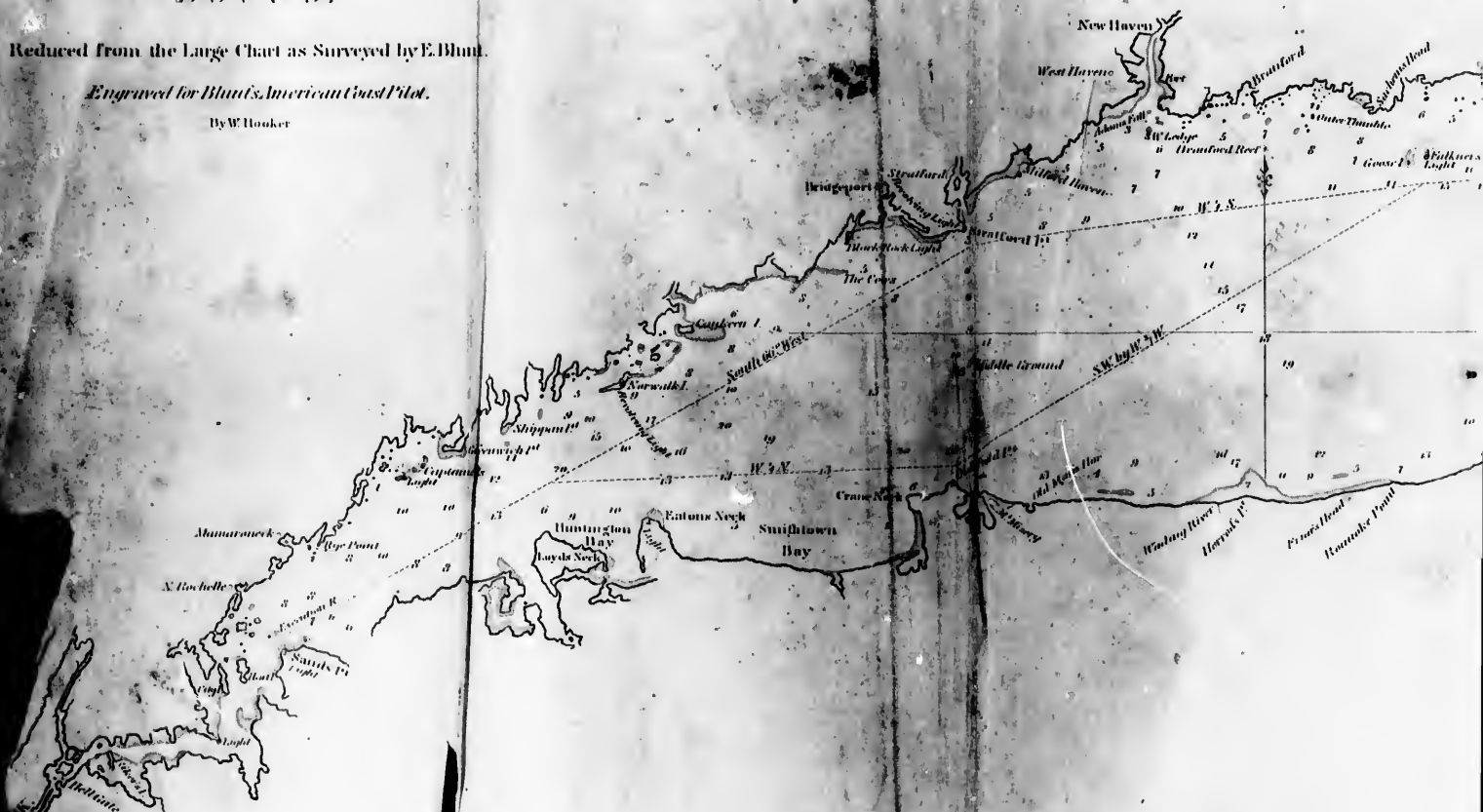

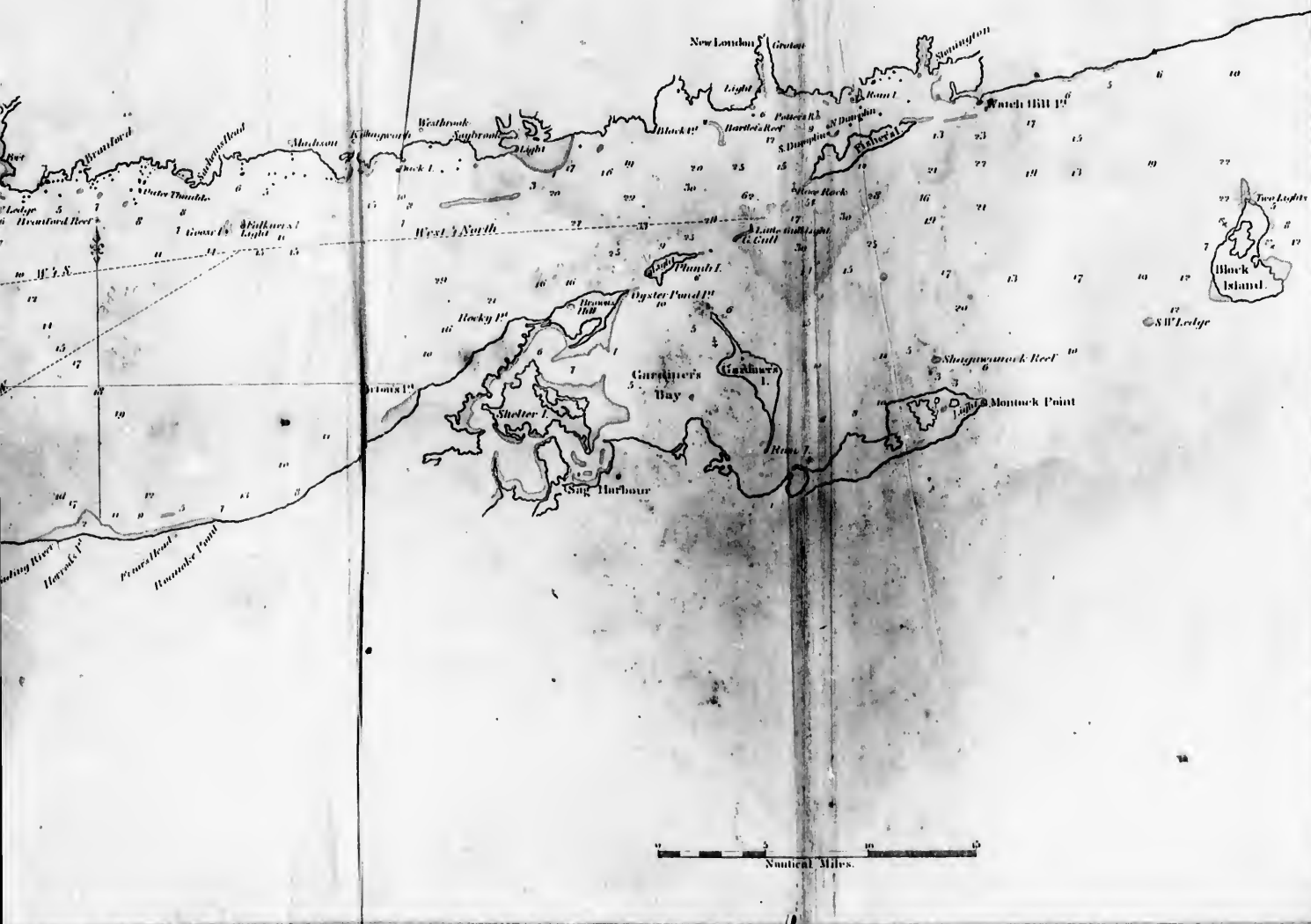



leave on  
to Ben's  
In runni  
water, ha  
fun until  
As soon  
carry you  
hand: in  
Greenpor

FROM  
your cou  
ome, grad  
rections to  
vessels sh

GYST

for the  
the will

When  
Harbor, a  
of which

The bea  
Pond Poi  
from Sayb  
Plumb Isl  
Point (the  
Point N.  
miles; from  
miles.

If bound  
with N  
iving  
bio  
on y  
for  
on y  
four  
ed  
u

Vessels  
to and  
may bet  
ard of the  
you will ha  
you may  
bottom. Y  
rock, in run

Vessels bo  
they may p  
ings will be  
shore, on w  
lom, (which  
of bordering

New Har  
harbor  
New Har  
W-10  
W-10

BR  
larboa  
the on  
Stony

FÄ  
Black  
be giv  
wholly  
judgm  
easily  
mean

and ru  
sion ro  
5 to 3  
the ea  
of the

'compl  
called  
eastern  
from w  
island  
8 feet  
rock N  
to the  
safety,

lead.  
contin  
eastwa  
mouth  
side of  
you ar  
light,  
shore i  
west.

course  
not les  
which  
in 3 fa  
south p

†LO  
by S. a  
general  
westwa  
the sea  
in some  
dle and  
north 7  
leagues  
and fro  
depth y  
off the  
same d  
black s  
miles to

There  
is Fire  
to be at

\* In th  
which li  
150 yard  
† Lon  
and exte  
and affor  
lighthou

**BRIDGPORT.**—Vessels bound into Bridgport must leave the outer \*buoy on the larboard hand, and steer direct for the beacon on Wells' Point, which bears N. E. from the outer beacon that is on the west flat, about 350 yards distant, leaving the buoy on Stony Bar, on the starboard hand, and Allen's Flats on the larboard.

**FAIRWEATHER ISLAND, OFF BLACK ROCK HARBOR.**—The harbor of Black Rock, although safe and easy of access, is so situated, that no direct course can be given to steer for the light, that will carry you direct into the harbor, as that depends wholly on the distance you are from the light, at the time you make for it; therefore, judgment is to be used in varying the bearing of the light as you draw near in, which is easily done by observing the following rules:—In coming from the westward, if you mean to harbor, to avoid the reef called the Cows, you bring the light to bear N. by W. and run directly for it, until within three quarters or half a mile distant, when, if occasion requires, you may stretch into the westward in a fine beating channel, leaving from 5 to 3 fathoms water, and good ground. As you approach the light, which stands on the east side of the harbor, the water gradually shoals to about two fathoms. The mouth of the harbor, although not very wide, is not difficult; the light bearing east brings you completely into the harbor. The island on which the lighthouse stands, and the reef called the Cows on the south and west side, form the harbor of Black Rock. On the easternmost rock of this reef stands a spindle, distant from the light half a league, and from which the light bears north. The light stands 44 rods from the south point of said island at low water. From this point puts off a single rock, 30 rods distant, on which is 8 feet at high water, making in all about 74 rods distance. The light bears from this rock N. by E.  $\frac{1}{2}$  E. As soon as you pass this point or rock, the harbor is fairly opened to the northward, in any point from N. to W. N. W. You can run for the light with safety, observing, as you draw nearly in, the above directions, and due attention to the lead. The bottom for some distance from this rock southerly, is hard, but you may continue your course, and it will soon deepen. It is safe and good anchorage to the eastward of the light, for all winds from W. S. W. to N. N. E. quite down to the mouth of Bridgport Harbor, which is distant about two miles. The shore on the eastern side of the light is bold to, in 3 fathoms, close aboard the light, and so continues until you are quite down to the south point of the island. This bay, to the leeward of the light, between that and Bridgport, is one of the best bays for anchorage on the north shore in Long Island Sound, and affords from 4 to 3 fathoms water, the light bearing west. In coming from the eastward, crossing Stratford Point Light close aboard, your course to Black Rock Light is W. by N., and you keep sounding on the starboard side not less than 4 fathoms, nor more than 8 fathoms, to the north of Bridgport Harbor, which is distant about two miles. The shore on the eastern side of the light is bold to, in 3 fathoms close aboard the light, and so continues until you are quite down to the south point of the island.

**†LONG ISLAND.**—Long Island, from Montock Point to Red Hook, extends from S. about 102 miles, and is at the broadest part about 25 miles across. The island is generally pretty low and level, excepting a few hills, which lie about 40 miles westward of Montock Point, and Hempstead Hill, which is 319 feet above the level of the sea. Along the south side of the island a flat extends about a mile from the shore in some places it runs out a mile and a half. The east end of the flat is sandy, the middle and west parts are sand and stones. Your course, Montock Point Light, distant north 7 miles distant, along Long Island shore, is W. S. W. 22 leagues, and W. S. W. 22 leagues. About 4 leagues distant from the island there are from 15 to 18 fathoms, and from that distance to 20 leagues, the water deepens to 80 fathoms; in the depth you will have oozy ground, and sand with blue specks on it. About four leagues off the east end of the island, you will have coarse sand and small stones; and at the same distance from the middle and west end, there is a small white sand and gravel, with black specks. From the S. W. end, off Coney Island Point, a shoal extends about 10 miles towards Sandy Hook, which forms the East Bank.

There are a few inlets on the south side of the island. The first one of any importance is Fire Island, on which bar there is 7 feet at low water. It is a dangerous bar, and is to be attempted by the aid of a pilot, who can be found on board of the coasters.

\* In the harbor of Bridgport are three buoys, placed as follows, viz:—One on Marchand Flats, which lies a mile S.  $\frac{1}{4}$  W. from the outer beacon; one on Stony Bar, bearing S. E. from the beacon 150 yards distant; one on Allen's Flats, being inside the harbor.

† Long Island Sound is a kind of inland sea, commencing at Sands' Point, where is a lighthouse, and extending to Gull Island Light. It is from 3 to 17 miles broad, dividing it from Connecticut, and affords a safe and convenient inland navigation, having good anchoring places, and several lighthouses to guide the mariner throughout its whole length.

from the place. The remaining inlets are shallow, with the exception of Rockaway, to which bar the remarks on Fire Island above, will apply.

We have previously mentioned respecting Fire Islands Lighthouse, but think it advisable to repeat, it bears N.  $77^{\circ} 35'$  E. from Sandy Hook Light, 12 leagues distant, and exhibits a revolving light, from which a shoal extends south one mile, which is very dangerous, having 6½ fathoms very near it, then suddenly ashore, and on which the flood tide sets very rapid. From this to Sandy Hook the soundings are various, viz. yellow, red, brown, black and grey sand.

**HIGH LANDS OF NEVERSINK.**—Neversink Hills, on which two lighthouses are built, extends N. W. and S. E. about S. W. from Sandy Hook on the Atlantic Ocean, to Rariton Bay, and is frequently the first land discovered by mariners when they arrive on the coast. The correct altitudes of the following places, which present themselves to mariners as they approach them, are—

Mount Mitchell, the highest point of Neversink, Monmouth County, (N. J.)	282 feet.
Tompkins' Hill, on Staten Island, .....	307 do.
Hempstead Hill, Queen's County, Long Island, .....	319 do.

**NEW-YORK.**—If you fall in to the southward, and make Cape May, on which is a lighthouse exhibiting a revolving triangular light, it would be prudent to keep about 3 leagues off, to avoid Herreford Bar, which lies from 4 to 6 leagues from the Cape to the southward, and 8 miles from the inlet of that name. This inlet is frequented by the Delaware pilots, having no other harbor to the northward until they reach Egg Harbor. After passing Herreford Bar, you may steer N. E. when in 10 fathoms water, taking care that the flood tide, which sets very strong into the inlet, does not draw you too close; this course continued will carry you up with Egg Harbor, you will then have fine white and black sand intermixed with small broken shells; by continuing the same course, you will deepen your water, and so continue till you draw near Barnegat Inlet. [In running along the shore do not steer to the northward of N. E. if in 10 fathoms water or less, as you will be apt to get on Absecon Shoals, or Egg Harbor Bar.] On the south side of Barnegat inlet a lighthouse containing a fixed light is erected, off which you will get bright coarse yellow gravel. The shoal off Barnegat does not extend beyond two miles from the beach, and is steep to; you may turn this shoal in six fathoms water, within pistol shot of the outer breaker. It would always be prudent to keep in nine or ten fathoms water during the night, and not steer to the north of north-east, unless certain being to the north of the shoal. The soundings are so much to be depended on, that the moment you lose the above soundings you are past the shoal, when you will have fine black and white sand, and very hard bottom; you may then haul in for the land N. by E. which course will bring you along shore in from 15 to 17 fathoms water, but if the wind and weather permit, I would recommend hauling in N. N. W., which will bring you in with the southernmost part of the Woodlands, which is very remarkable, having no other such land in the distance from Cape May up to the \*Highlands, and can be distinguished by its being very near the beach, and extending to Long Beach.

In passing from Barnegat to Sandy Hook, when to the southward of the lights on the Highlands, you must not open the northern light (which is a fixed light) to the westward of the southern light, (which shows a revolving light,) as that will bring you too near the Jersey shore.



Thus appears the south part of the WOODLANDS.

By passing Barnegat in the day-time it may easily be known: should you be so far off as not to see the breakers, you may perhaps see a grove of wood back in the country apparently 3 or 4 miles long, known to the coasters by the name of Little Swamp, and lies directly in the rear of the inlet of Barnegat, so that by sailing to the northward, your having the north end of this land directly abreast, you are certainly to the northward of Barnegat: there is also another grove directly in the rear of Egg Harbor, known by the name of the Great Swamp, which has the same references as respects Egg Harbor—but that the one may not be taken for the other, it must be observed, the Great Swamp of

\* The lighthouses on the Highlands bear N.  $23^{\circ}$  W. and S.  $23^{\circ}$  E. from each other, distant 100 yards. The South Light has 15 lamps, revolves once in 2½ minutes, elevated 241 feet above the level of the sea. The North Light has 16 lamps fixed, facing as follows viz. Six Lights N. W. Seven Lights N. E. Three Lights South, and is 246 feet 7 inches above the sea. The lights are 39 feet 9 inches from the base to the top.

Egg  
seen  
due  
menti  
the w  
feet w  
N., w  
into d  
then,  
by W  
dle.  
In  
mark  
the H  
On  
spot,  
E.  
part a  
tent:  
SW  
temp

No  
the sl  
\*S  
go sh  
Hook  
in for  
(taki  
ward,  
half a  
and li  
the 1  
you m  
to be  
mudd  
in as  
up we  
low t  
of th  
E.,  
State  
Can  
of th  
[T  
make  
Spit,  
it is  
the t  
hum

\*  
each  
great  
lengu  
T  
light  
the S  
+  
when

Egg Harbor will appear much higher, and in length 8 or 10 miles; neither can they be seen at the same time, as Barnegat and Egg Harbor are 15 miles apart. Barnegat bears due S. by W. 41 miles from Sandy Hook. In hauling in for the Woodland before mentioned, you may, if the wind is off the shore, keep within a cable's length of it all the way, until up with the Highlands; and should your vessel not draw more than 10 feet water, you may continue on until you get Sandy Hook light to bear W. or W. by N., when you may steer N. by E., to avoid the point of the False Hook, until you get into deep water, say 7 fathoms, then steer W. N. W., until the light bears S. by E.; then, with a flood tide, steer N., and with an ebb steer N. N. W.—the true course is N. by W.—which will carry you over the East Bank, and up to the black buoy of the Middle. [For directions to go to the city, see page 216.]

In going over the East Bank, be careful you do not get set by the tide on Romer; the mark to keep clear of Romer is, to keep Sandy Hook light open with the east end of the Highlands.

One and a quarter mile E., a little northerly, from Sandy Hook light, there is a small shoal spot, with only 12 feet water on it at low water: it is the remains of the Old False Hook.

E. S. E. 2½ miles from Sandy Hook light, is the Oil Spot, having only 10 feet in one part at low water; it is of a triangular shape, and about half a mile on each side in extent: the along-shore channel is inside of it.

**SWASH CHANNEL.**—We omit directions for this channel, as it should not be attempted without a Pilot.

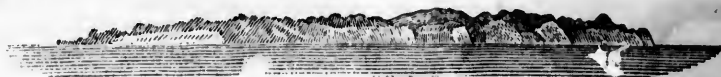

HIGHLANDS, N. 63° W.

**NOTE.**—S. ½ E. from Sandy Hook Light, 5 miles distant, is a ledge about 1 mile from the shore, with not less than 2½ fathoms on it.

**\*SANDY HOOK CHANNEL-WAY.**—In running into New York, if intending to go ship channel-way, give the Jersey shore a berth of 3 miles, until the light on Sandy Hook bears West, which will bring you midway between the buoys, of the bar; then steer in for the point of the Hook, keeping the lighthouse well open on the larboard bow, (taking care, if it is flood, not to be set too far to the northward, and if ebb, to the southward,) when abreast of the Hook, so that the lighthouse and east beacon range, keep within half a mile of the shore, to avoid Flynn's Knoll, which has on it only seven feet water, and lies N. by W. 1½ mile from the light, and seven eighths of a mile from the point of the Hook. After you have passed the beacon, you may haul into the bay, S. W., if you mean to anchor, giving the Hook a berth of a mile, until you bring the lighthouse to bear E. by N. or E. N. E., where you may anchor in from 5 to 7 fathoms water, soft muddy bottom. But, should you wish to proceed to New York, when you have come in as before directed, and got abreast of the beacon, or the point of Sandy Hook, steer up west by north until you bring the lighthouse to bear south-east, and Brown's Hollow to bear south half east, leaving five black spar buoys and the Black Can Buoy of the south-west Spit on your starboard hand, when you may steer up N. by E. ½ E., leaving the White Can Buoy of the Knoll on your larboard hand, for the bluff of Staten Island, which will at that time bear exactly north from you. As you pass the Can Buoy of the Knoll, Prince's Bay Light will bear West, standing on the west side of the bay.

[That you may not be deceived with respect to Brown's Hollow, it is the hollow which makes the termination of the Highlands to the westward.] Having turned the S. W. Spit, continue steering N. by E. ½ E. until you shoal your water, which you soon will do if it is young flood, as it sets from 2½ to 3 knots to the westward; here you will observe, at the time you turn the spit before mentioned, on the Jersey shore, above the Narrows, two

hummocks of land, each forming, as it were, a saddle, thus:  The

\* The lighthouse on Sandy Hook contains a fixed light. It is lighted with 18 patent lamps, to each of which is fixed an eighteen-inch metallic reflector. The strength of light in this lantern is greater than any other on the coast, and if properly attended, may be seen at the distance of 10 leagues.

Two beacons are erected on the Hook, the easternmost one on the north point ranging with the light and buoy of the Upper Middle; and the westernmost one and light ranging with the buoy on the S. W. Spit, in both of which are lamps.

† The spar buoys are not always put down, but the can buoys are, except in the winter season, when they are substituted by spar buoys, which are put in the same spot.

eastermost of the two is the mark for coming up the channel so as to avoid the Upper Middle, on which is a black can buoy, on the starboard hand, by keeping it just open with the bluff on Staten Island, which will be the case if you turn the spit as before directed; this will bring you up channel-way, when you have sailed 5 or 6 miles the course described, and with this mark open; then you haul more to the eastward, until you open the other hummock, which is called the Westernmost Hummock: by keeping both easterly and westerly hummocks open to your view, you avoid the Middle and West Banks, on the latter of which is a black can buoy, and on the former a white can buoy, and come up channel-way through the Narrows. Between the can buoy of the West Bank and the bluff of Staten Island, are four white spar buoys, which you leave on your larboard hand. When thus far, you must, to pass Fort Diamond, keep Staten Island shore aboard. The mark to pass Fort Diamond is to keep Bedlow's Island open with the point of Long Island; for if you can see Bedlow's Island in coming through the Narrows, there is no danger from the Narrows to come up to New York; you will steer up for Bedlow's Island to avoid the Mud Flat, on which four black buoys are placed, which you leave on your starboard hand. This flat is a kind of oyster bed, or bank of mud and shells, and has not more than 11 feet on it at low water; but to avoid this flat do not stand too far to the westward, on account of Robbin's Reef, between which and Bedlow's Island are three white spar buoys, which, to avoid running on the west side of the channel, the mark is to keep the point of land up the North River (on which Fort Lee stands) open with the east side of Bedlow's Island, after which there is nothing material to obstruct the navigation to New York, it being very steep near the point of Governor's Island, and the rocks near the Battery do not extend 100 yards from the shore. There are three reefs of rocks in the East River, viz. one off the north side of Governor's Island, with 15 feet water on it; one off the Battery, having 9 feet over it, and one off Corlaer's Hook, which is very dangerous: they may generally be distinguished at all times by the rip of tide going over them, both flood and ebb.

*Other Directions.*—Or you may, after making the Highlands of Neversink, run in boldly within three miles of the beach, and in steering along to the northward, observe to keep in about 8 fathoms water, until you get the lighthouse to bear W.  $\frac{1}{2}$  N. then, if you have a round hill, called Mount Pleasant, some distance in Jersey, in one view with the land about one quarter of a mile to the southward of the lighthouse, you are in a situation to pass the bar; steer in W. by N. until you are over it: you will have on it at low water, 3 fathoms; when over, you will be in 4  $\frac{1}{2}$  fathoms. Pass the Hook and lighthouse about half a mile, at which distance you will have 5 and 6 fathoms. When you have the point of the Hook on which the beacon stands bearing S. S. E. you may then haul to the southward, and round the Hook and come to, from one to two miles distant, the Hook bearing from E. to N. E. in good holding ground, 5 fathoms water. When you make Long Island, it is necessary to keep somewhat in the offing, on account of the East Bank, and observe the same marks running in as before mentioned.

If sailing up in the night, when abreast of the S. W. Spit, the two lights on the Highlands will range, when you may steer N. by E.  $\frac{1}{4}$  E. until you make the buoy of the Upper Middle, when the east Beacon and Sandy Hook Light will range in one. After passing the Upper Middle, you will deepen your water to 6 fathoms, when you may steer N. up through the Narrows, and you will deepen your water to 7, 8, 10, 12, and 16 fathoms.

High water at full and change of moon on the Bar and Sandy Hook, 7  $\frac{1}{2}$  A. M.

Average rise and fall of tide on the Bar, 5  $\frac{1}{2}$  feet.

Set of tide on the Bar, and between the Hook and Romer, }						
			first	quarter	flood,	from 2 A. M. to 3 $\frac{1}{2}$ A. M. S. W.
Do.	do.	do.	second	do.	do.	from 3 $\frac{1}{2}$ A. M. to 5 A. M. W.
Do.	do.	do.	third	do.	do.	from 5 A. M. to 6 $\frac{1}{2}$ A. M. N. W.
Do.	do.	do.	last	do.	do.	from 6 $\frac{1}{2}$ A. M. to 8 A. M. N.
Do.	do.	do.	first	do.	ebb,	from 8 A. M. to 9 $\frac{1}{2}$ A. M. N. E.
Do.	do.	do.	second	do.	do.	from 9 $\frac{1}{2}$ A. M. to 11 A. M. E.
Do.	do.	do.	third	do.	do.	from 11 A. M. to 12 $\frac{1}{2}$ P. M. S. E.
Do.	do.	do.	last	do.	do.	from 12 $\frac{1}{2}$ P. M. to 2 P. M. S.

In the spring of the year when freshets run, the half flood runs to the S. W. and W. S. W.

N. B. The above answers for the Upper Middle and buoy of West Bank, with the exception of one half hour later.

*Bearings from the Telegraph at Neversink Hills.*

Sandy Hook Lighthouse N. 7° W. with the west side of Fort Lafayette in range. Telegraph on Staten Island N. 10° W. Level of the hill at the Telegraph where the



lighthouses are erected, 205 feet, making the two lanterns 250 feet above the level of the sea.

*Bearings from Prince's Bay Lighthouse.*

Point of the Neversink Hills, S. 54° E.

Sandy Hook Lighthouse, S. 71° E. distant 10 miles.

Spar Buoy on the north side of the Round or Middle Shoal, at the entrance of Prince's Bay, S. 86° E.

At Prince's Bay, where the lighthouse is erected, the level of the hill is 77 feet above tide-water. The elevation is 30 feet from its base.

*Directions for sailing in by Sandy Hook, corresponding with the Chart, published by EDMUND and GEORGE W. BLUNT.*

In coming up with the Bar, when midway between the buoys, steer W. by N. till the light on Sandy Hook ranges with the easternmost of five trees on the Highlands; you may then steer W. till you get the west Beacon on the point and the lighthouse in range, and so keep them till you make the black buoy of the S. W. Spit: after hauling round the Spit, steer N. by E.  $\frac{1}{2}$  E. until you make the buoy of the Upper Middle, but be careful of the flood tide, which sets directly over to the West Bank; after you have passed the buoy of the West Bank (which is the upper buoy) you should not bring Staten Island light north of N. by W. as the edge of this bank is very shoal, and extends to the point of the island.

If you wish to run for Prince's Bay, bring the light to bear W. N. W. and run for it, anchoring as near the shore as you please; E. S. E.  $\frac{1}{2}$  S. from the light will take you on the N. point of the shoal, on which a buoy is placed; this buoy is left on the larboard hand in going in, but as it is liable to be carried away by the ice, the light should never be brought to bear north of W. N. W.

*The following are the bearings, courses and distances, of the buoys placed in the Harbor of New York.*

**CAN BUOYS.**—The black buoy on the bar, bearing E. by N. from the lighthouse, distant 3 $\frac{1}{2}$  miles—ranges with the lighthouse and Mount Pleasant, in New Jersey.

The white buoy on the bar, bearing E.  $\frac{1}{2}$  S. from the lighthouse, 1 $\frac{1}{2}$  mile distant, and S. from the black buoy, 1 $\frac{1}{2}$  mile distant; between these buoys is the channel. This buoy ranges with the West Beacon and Block House.

The black buoy on S. W. Spit 2 $\frac{1}{2}$  miles from the lighthouse, bearing N. W. by W. ranges with the West Beacon and lighthouse.

The white buoy on the Knoll, bearing N. W.  $\frac{1}{2}$  N. from the lighthouse, distant 4 miles and one tenth.

The black buoy of the Middle, distant 5 miles from the lighthouse, bearing N. 15° W. ranges with the East Beacon and lighthouse.

The white buoy of the West Bank N. 15° W. from the lighthouse, 6 $\frac{1}{2}$  miles distant—ranges with Snake Hill, in New Jersey, and the bluff of Staten Island, where the lighthouse is erected, as before mentioned, and where the Telegraph now stands.

**SPAR BUOYS,**

*Between the Ocean and the City of New-York, in conformity to Act of Congress.*

Five black spar buoys between the outer bar and the black can buoy of the Spit.

Four black spar buoys between the can buoy of the Spit, and the can buoy of the Middle.

Three black spar buoys between the can buoy of the Middle and Coney Island.

Four black spar buoys on the shoal opposite Gowanus Bay.

*On the west side of the Main Channel.*

One black spar buoy on the north side of the Round or Middle shoal, opposite Prince's Bay.

Four white spar buoys between the white can buoy of the bar, and the point of Sandy Hook.

\* Prince's Bay Lighthouse stands on a bluff on the west side of the bay, bearing N. 71° W. from Sandy Hook Light, distant 10 miles, and W. from the Knoll Buoy. It shows a fixed light, facing E. S. E. having eleven lamps, elevated 106 feet 11 inches above the level of the sea, and 29 feet 11 inches from its base.

Six white spar buoys between the can buoy of the Knoll, and the can buoy of the West Bank.

Four white spar buoys between the can buoy of the West Bank and Staten Island.

Three white spar buoys between the point of Roblin's Reef and Bedlow's Island.

*In the East River and Long Island Sound.*

One white spar buoy on the Middle Ground, opposite Bushwick Creek, where the Dry Dock is located.

One black spar buoy on the Governor's Table, Blackwell's Island.

One black spar buoy on Lawrence's Reef, south from Westchester Creek, near Long Island.

[NOTE.—In sailing Ship Channel, the White Buoys are to be left on the larboard, and the Black Buoys on the starboard hand. None of the Buoys are in less than 19 feet water.]

NOTICE.—Harbor Master's Office, for the port of New York, is kept at the Nautical store of EDMUND & GEORGE W. BLUNT, 154 Water-street, corner of Maiden-Lane.

COAST EASTWARD AND WESTWARD OF SANDY HOOK.—If you come in near Cape Hatteras, be very careful of its shoals, and make your way to the N. N. E. which will carry you on the soundings of the Jersey shore. When you get 20 fathoms water in lat. 40° N. then haul in to make the land, by which you will avoid the difficulties of the coast, and the shoals nearer in shore: but if you cannot, see the following:

When you are up with Chincoteague Shoals,\* in 16 fathoms water, it is near enough to approach them; from this station, if bound into the Delaware, steer N.N.E.  $\frac{1}{2}$  E., which is the course parallel to the land, until Cape Henlopen light bears W. You may then run in for it; or, if bound to New-York, keep on that course until you have passed the pitch of Long Beach, taking care, as remarked before, not to run into less than 10 fathoms water, if night. You then can steer for the Hook. If, in running up, you deepen your water suddenly, from 14, 18 to 25 and 30, or 35 fathoms, oozy bottom, you are in what is called the Mud Hole, the centre of which is 13 miles from the Tavern, at Long Branch, and S. E. 15 miles from Sandy Hook lighthouse.

NEW-YORK BAY.—New-York Bay is 9 miles long, and 4 broad, and spreads to the southward before the city. It is formed by the confluence of East and Hudson's rivers, and embosoms several small islands, of which Governor's Island (on which are Castle Williams and Fort Columbus) is the principal. It communicates with the ocean through the Narrows, between Staten and Long Islands, which is a mile and one quarter wide. The passage up to New York from Sandy Hook (the point that extends farthest into the sea) is safe, and not above 18 miles in length.

†SANDY HOOK, ‡CAPE MAY, AND CAPE §HENLOPEN LIGHT HOUSES.—When sailing from Sandy Hook lighthouse, as soon as to the eastward of the bar, steer S. if night, till you pass Barnegat; if day-time, when passing, you may go nigh the breaker, say  $5\frac{1}{2}$  fathoms. In sailing between the Highlands and Barnegat in the day-time, you may go within one quarter of a mile of the land, if the wind is off shore. When you have passed Barnegat, steer S. W. by S. 10 or 11 leagues, which will carry you up with Great Egg Harbor, which has a shoal bank one league from the shore, that has not more than 6 feet water on it.

This land may be known by its appearing like broken islands, with the Highlands of Neversink to the westward of Sandy Hook, which has a singular appearance from any land on that coast. In the day time you may go within two leagues of the shore, but in the night it will be prudent to keep further off. When you have passed Great Egg Harbor, steer S. W. by W. 10 leagues, which will bring you up with Cape May light.

Between Barnegat and Cape May there are three inlets, one of which is fit at high water, for vessels drawing 15 feet, viz. Little Egg Harbor, off which buoys are placed. Great Egg Harbor may be run for in time of danger, and will give 12 feet at high water. The navigation is not so safe as other places.

In running for Cape May, while steering your S. W. by W. course, you will pass five inlets, before you come up with Cape May light, viz. Coston's, Townsend's, Herreford, Turtle Gut, and Cold Spring, all which have bars lying off their entrances; when abreast

\* A lighthouse, containing a fixed light, is erected on the S. E. point of Assatague Island, to point out the proximity of Chincoteague Shoals.

† Sandy Hook light, see note, page 215.

‡ Cape May light, see note, page 220.

§ Cape Henlopen forms the S. W. by S. point of Delaware Bay, 12 $\frac{1}{2}$  miles from Cape May, and for description of lighthouse, see note to page 220.

can buoy of the  
Staten Island.  
low's Island.

ek, where the Dry

Creek, near Long

the larboard, and  
less than 19 feet

cept at the Nauti-  
t, corner of Mai-

K.—If you come  
ay to the N. N. E.  
on get 20 fathoms  
avoid the difficul-  
the following :  
it is near enough  
N.E.  $\frac{1}{4}$  E., which  
You may then  
u have passed the  
o less than 10 fa-  
g up, you deepen  
ottom, you are in  
Tavern, at Long

d, and spreads to  
ast and Hudson's  
d (on which are  
tes with the ocean  
ile and one quar-  
that extends far-

LIGHT HOU-  
stward of the bar,  
you may go nigh  
rnegat in the day-  
wind is off shore.  
, which will carry  
on the shore, that

the Highlands of  
earance from any  
f the shore, but in  
d Great Egg Har-  
e May light.  
hich is fit at high  
buoys are placed.  
et at high water.

you will pass five  
send's, Herreford,  
ees; when abreast

ssateague Island, to

om Cape May, and

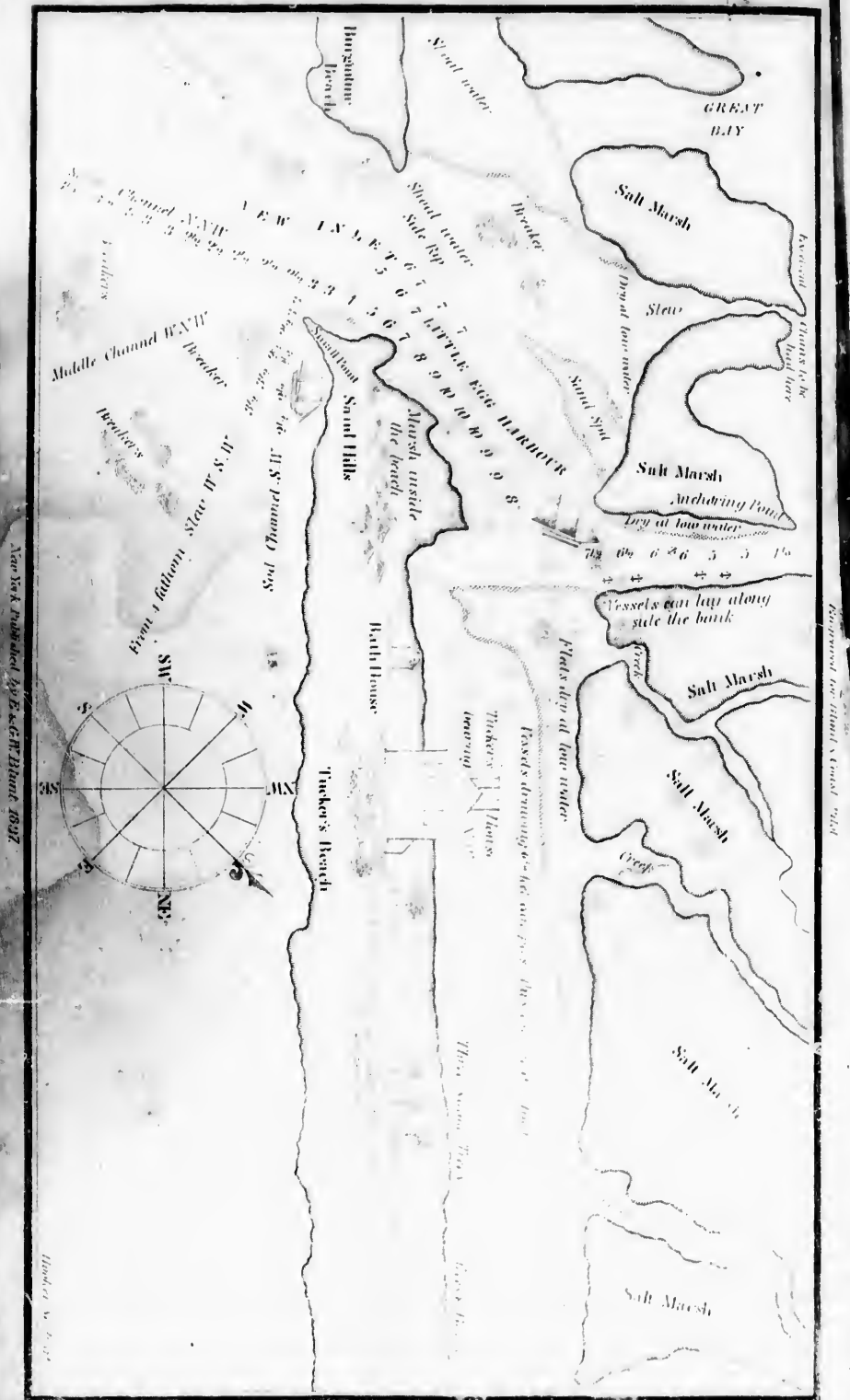

of Herreford inlet, you may, if bound to Cape May, steer W. by S. but if bound to Cape Henlopen, steer S. S. W. till the lighthouse bears W. when you may run for it till within two miles.

E.  $\frac{1}{2}$  S. from Cape May light, 15 or 18 miles distant, lies Five Fathom Bank, with not more than 12 feet water on it. The south point bears E.  $\frac{1}{2}$  S. from Cape May, and from Cape Henlopen it bears E. by N. 30 to 32 miles distant, and ranges N. N. E. and S. S. W. It is dangerous for large vessels.

**LITTLE EGG HARBOR.**—During the winter season, it frequently occurs that vessels are prevented entering the Delaware or Sandy Hook, by violent north-west winds, and often driven off the coast into the Gulf: to remedy, so far as possible, this inconvenience, the Author inserts the directions, which will enable them to make a safe harbor, viz.

Running through the Sod Channel, keep within 30 or 40 yards of Small Point, and you will have 2 $\frac{1}{2}$  fathoms; pass the point, then gradually haul round, giving the breakers a small berth; or steer in for the beach, when you are opposite Tucker's house, until you are in 4 fathoms, then steer W. S. W. which course will carry you through the same channel.

The following described Buoys are placed at the entrance of Little Egg Harbor:

One Spar Buoy in the middle of the Sod Channel, a little outside the bar or breakers.

One Spar Buoy in the same channel at the point of Sods, upon the north side of the main channel. The Buoy at the point of Sods upon the north side of the main channel, bearing S. W. from the buoy on the bar, both lying in 2 $\frac{1}{2}$  fathoms.

One Spar Buoy upon the point of Hugh's Bar, on the west side of the main (or east) channel, bearing from the buoy on the point of Sods, W. N. W.

One Buoy at the middle of the East (or main) channel, a little outside the Bar (or breakers) in 2 $\frac{1}{2}$  fathoms water.

One Spar Buoy at the point of the Round Shoal in 2 $\frac{1}{2}$  fathoms water, upon the north side of the East channel, bearing from the outward buoy in the East channel, W. S. W.

**ABSECUM INLET.**—Absecum lies 5 $\frac{1}{2}$  miles S. W. from Little Egg Harbor. Off Absecum, from East to E. by S. 3 miles, lies a Shoal, having on it several lumps, on which there are only 10 feet water; the ground is broken, having between the lumps, 4 and 5 fathoms. On this Shoal the ship *Citizen* was lost in 1822.

*To enter the Harbor.*—Bring the house which is on the starboard hand point, to bear N. W. and steer directly for it, until within one fourth of a mile from the house, when you must steer north till you get to the Marsh, where you may anchor in from 3 to 6 fathoms; depth of water on the bar at low water 9 feet, common rise of tide 5 feet.

If you should pass Nantucket Shoals in 38° N. lat. or 38° 30' or 39° 00' or 39° 30', you will, if possible, observe when you leave the Gulf Stream, from which, about 10 leagues, you may begin to expect soundings, and a S. W. current, as soon as you get soundings; then the observation by lead and line, is to aid the navigator.

If you are beating to windward, off the Hook, waiting for a pilot, or for a wind (night or day) in standing to the northward, when you suppose the lighthouse of the Hook bears W. by S. it is near enough. When you approach Long Island, the soundings are fine white sand and small pebbles; but on the Jersey shore the soundings are coarser and darker. There is what is called a Hook Channel in this channel; the soundings are mud and sand.

W. S. W. and E. N. E. moon makes full sea at the Hook. Variation 4° W.

\* **CAPE MAY LIGHT.**—Vessels approaching the Delaware by Cape May, will get the light to bear W. N. W. in 4 or 5 fathoms, then run for it, and make a safe entrance into the Delaware, clear of all shoals, with vessels drawing 12 or 13 feet water.

Running for the light keep about two miles to the northward and eastward of it, till about three quarters of a mile from the shore, where is a windmill and several houses, occupied by pilots principally. From this you must keep the shore close on board,

\* Cape May lighthouse is on the extreme southwest point of the Cape, at the entrance of Delaware Bay: its elevation from the sea, is about 80 feet; contains a revolving light, of fifteen lamps, and makes a revolution in three minutes; its intervals of darkness and light are varied in proportion to the distance that vessels are from it. In passing the light, it may be seen, with a clear horizon, from 15 to 25 miles. It bears N. E. by N. from Cape Henlopen light, distant about 12 $\frac{1}{4}$  miles. Brandywine lighthouse bears N. W. by W.  $\frac{1}{2}$  W. distant about 9 $\frac{1}{4}$  miles.

There is good anchorage and harbor under Cape May light, with the wind at N. or N. N. E. and after passing the light and keeping the land on board in 3 to 5 fathoms water, vessels will find safe anchorage, and a good harbor, with the wind at the eastward.

† As soon as in sight of the light, and in want of a pilot, you had better hoist some signal, as those who do not, are considered not in want of one.



when you will be in 5 fathoms water, till you double round the Cape, when you will leave the Great Shoal on your larboard hand, over which it continually breaks, when covered, bearing S. E. by E. from the light, distant  $1\frac{1}{2}$  mile, bare at low water. After you have doubled the Cape, steer N. till the light bears S. E.  $\frac{1}{2}$  S. when you must steer N. W. till you deepen into 7 and 8 fathoms. In running the above course, you will have from 5 to  $2\frac{1}{2}$  fathoms, before you come into 8 fathoms, which is three leagues distant from the light. After you have got into 8 fathoms, you will immediately come into 3 fathoms, when you must steer N. W. by W. 5 leagues, which will carry you into the main channel, between the Brandywine Lighthouse\* on your larboard, and Cross Ledge on your starboard hand, bearing N. N. W. and S. S. E. from each other, distant 3 leagues. The lighthouse on the Brandywine is  $1\frac{1}{2}$  mile upon the shoal, above the S. E. point of it. The outer extreme of the Brown and Brandywine Shoals is about 3 miles.

Cross Ledge has a Beacon Boat with one mast, moored on it in summer; and in winter a Buoy.

On the first of the flood, the tide sets to the westward, and on light winds should be guarded against, by steering from one to two points more to the eastward, and on the ebb the contrary; this course will keep you from the shears about  $1\frac{1}{2}$  mile.

In running the above course, you will have 3,  $3\frac{1}{2}$ , and  $2\frac{3}{4}$  fathoms, till you come near the main channel, when you will deepen into 5 fathoms, which is a swash that runs up to the eastward of the Cross Ledge; still keep your N. W. by W. course till you have crossed this swash, when you will shoal your soundings into  $2\frac{1}{2}$  fathoms, and then deepen into 7 fathoms, which is the main Ship Channel, when you must steer N. W. till you have only 5 fathoms, which is on the Fourteen Feet Bank, (which has a buoy on the S. S. E. end) and then alter your course to N. N. W. for Cross Ledge. One league distant from this ledge lies a Shoal, called Joe Flogger, bearing W. S. W. from the buoy.

**CAPE HENLOPEN LIGHTS.**—Bring Cape Henlopen Light to bear W. and run for it till within two miles; when abreast of it, you will have 15 or 16 fathoms water. After you have passed it, steer W. S. W. till you bring it to bear E. S. E. where you may anchor in 3 or 4 fathoms.

E.  $\frac{1}{2}$  S. from Cape Henlopen, 25 miles, is a Shoal, with 4 fathoms on it, gray sand.

Entering Lewistown Roads, you will observe the depth of water, at low tide, on the piers deposited at the Breakwater, is reduced to 12 feet, and that in order to mark the situation of these piers, and to render secure the approach of all vessels to the roads off Lewistown, twelve Spar Buoys have been anchored round the piers; and Two Signal Lights, fixed on the shore abreast of the piers, will be kept burning all night during the winter season.

On approaching Lewistown Roads, when you have the Signal Lights on the shore abreast of the piers in range, avoid bringing the Beacon Light on the pitch of Cape Henlopen to bear S. E. by  $\frac{1}{2}$  E. for at this bearing, and the Two Signal Lights in one, you will be in danger of the sunken piers.

There are now two hundred yards of the Breakwater five feet above high water, and a continuance of four hundred yards at the south part a wash at common high tide, making a range of protection in length, six hundred yards. At the lee Breaker, about sixty yards are above high water, and two hundred and fifty yards at the east part, a wash at common high tide, making a protection of three hundred and ten yards. There is no difficulty with common attention, in running into the anchorage to the southward of the

\* The lighthouse on the Brandywine Shoal is entirely destroyed.—The Light Boat is anchored on the West side of the shoal, bearing from Cape Henlopen N. by W. distant 12 miles, and from Cape May W. N. W. it shows two lights on separate masts: it is only anchored there from the 10th of March to the 10th of September.

† Cape Henlopen lies in lat.  $38^{\circ} 47'$  N. and in long.  $75^{\circ} 05'$  W. There is a lighthouse here, a few miles below the town of Lewis, of an octagon form, handsomely built of stone, 115 feet high, and its foundation nearly as much above the level of the sea, containing a fixed light. The lantern is between 7 and 8 feet square, lighted with 8 lamps, and may be seen in the night, 10 leagues at sea. East of this lighthouse, is the Hen and Chickens Shoal, after described. The nearest part of the Overfalls, which has on it from 2 to 5 fathoms, bears N. E. by N. from the land, distant  $4\frac{1}{2}$  miles; the outer point N. E. by E.  $\frac{1}{2}$  E. distant 5 miles. When the main lighthouse bears about S.  $\frac{1}{2}$  W. distant  $3\frac{1}{2}$  miles, then the lighthouse on the Brandywine Shoal bears N.  $\frac{1}{2}$  W. distant  $11\frac{1}{2}$  miles. This course will take you three quarters of a mile to the S. E. of the buoy of the Brown.

‡ NOTICE TO MARINERS.—A Beacon Lighthouse has been erected, and is now lighted with a brilliant fixed light, that can be seen six leagues. It stands on the extreme north end of Cape Henlopen, very near the beach. It bears N.  $5^{\circ}$  W. three fourths of a mile from the Old Lighthouse. Ships running in for Old Kiln Roads, may, when the Beacon Light and the lighthouse are in one, approach the Beacon Light within a cable's length; then steer W. N. W. until the Old Lighthouse bears S. E. and anchor in 4 fathoms good holding ground.

, when you will leave  
recks, when covered,  
ter. After you have  
must steer N. W. till  
n will have from 5 to  
ues distant from the  
come into 3 fathoms,  
into the main chan-  
Cross Ledge on your  
tant 3 leagues. The  
he S. E. point of it.  
3 miles.  
summer; and in win-

light winds should be  
ward, and on the ebb  
mile.

us, till you come near  
swash that runs up to  
course till you have  
oms, and then deepen  
t steer N. W. till you  
ich has a buoy on the  
Ledge. One league  
g W. S. W. from the

Light to bear W. and  
5 or 16 fathoms water.  
r E. S. E. where you

ms on it, gray sand.  
er, at low tide, on the  
t in order to mark the  
vessels to the roads off  
iers; and Two Signal  
ing all night during the

at Lights on the shore  
the pitch of Cape Hen-  
nal Lights in one, you

bove high water, and a  
amon high tide, making  
e Breaker, about sixty  
ast part, a wash at com-  
rds. There is no diffi-  
the southward of the

Light Boat is anchored on  
at 12 miles, and from Cape  
shored there from the 10th

is a lighthouse here, a few  
stone, 115 feet high, and  
xed light. The lantern is  
he night, 10 leagues at sea.  
The nearest part of the  
he land, distant  $4\frac{1}{2}$  miles;  
house bears about S.  $\frac{1}{2}$  W.  
 $\frac{1}{2}$  W. distant  $11\frac{1}{2}$  miles.  
y of the Brown.

is now lighted with a bril-  
north end of Cape Henlo-  
from the Old Lighthouse.  
the lighthouse are in one,  
until the Old Lighthouse

Breakwater, even in a gale of wind, either between the two works, or by the passage to the S. E. of both. There is to be a signal light kept on the N. W. end of the Breakwater, (it is now on the Brig.)

In approaching from sea and going in by the south passage, give the Beacon Light on the pitch of the Cape a berth of from four to five hundred yards, and when you bring the west end of the Breakwater to bear N. W. steer for it, and anchor in a line between it and the Government House on the beach, as close on the works as you can with safety, the light on the west end bearing about N. or N. by W.

**FIVE FATHOM BANK.**—Vessels bound into the Delaware, coming from the northward, or having fallen to the northward of Cape Henlopen, should be careful not to approach nearer than 12 fathoms water, until they have got into the latitude of said Cape, to avoid the Shoal called the Five Fathom Bank, on which a light vessel, having two masts, with a lantern on each, is moored in  $7\frac{1}{2}$  fathoms water, Cape May light-house bearing W.  $20^{\circ} 30'$  N. distant  $15\frac{1}{2}$  miles; the centre of the shoalest ground on which is found 12 feet water, bears N.  $28^{\circ}$  E. from the light ship, distant  $2\frac{1}{2}$  miles. It extends N. by E.  $\frac{1}{2}$  E. and S. by W.  $\frac{1}{2}$  W. three fourths of a mile, and is half a mile in breadth, and very bold on its eastern edge, as there are 12 fathoms half a mile to the eastward of the shoal water.

Vessels coming from the northward should not run for the light ship, while bearing from it between N.  $14^{\circ}$  E. and N.  $41^{\circ}$  E. S. E. three fourths of a mile from the light ship, there are 5 fathoms water.

There is a passage inside of this Shoal, by taking your soundings from the land in 6 or 7 fathoms, but strangers in large vessels should not attempt it.

In running up the Bay, keep the old lighthouse to bear S.  $\frac{1}{2}$  E. until you pass the Beacon Boat with one mast, on the Brown, distant 9 miles, then steer N. by W. for the light boat near the Brandywine Shoal, until you come within half a mile, then steer N. N. W. for the upper part of the Brandywine, on which there is a Beacon Boat with two masts; then steer N. W. by N. for the lower part of the Fourteen Feet Bank, on which there is a small Buoy. When in 5 fathoms water, steer more northerly, until you deepen your water into 6 and  $6\frac{1}{2}$  fathoms; then steer a point more westerly, until you shoal again to 5 fathoms on said bank. By keeping off and on this bank you will be certain you are on the western side of the channel, until you come up abreast of the Cross Ledge, which is on the eastern side of the channel, and has on it a Beacon Boat, with one mast, in summer; and in winter, a Buoy. The channel here is very narrow, not more than  $1\frac{1}{2}$  mile wide. You will then be nearly up to the upper end of the Fourteen Feet Bank, where there is placed, from March to December, a Floating Light Vessel, with one light, which you leave on your larboard hand. From thence to Upper Middle, (near which is also a light vessel,) is four miles, on which there is a Buoy; it has 3 or  $3\frac{1}{2}$  fathoms at low water on it. You may go to the westward of the Middle in 4 or  $4\frac{1}{2}$  fathoms, soft bottom; to the eastward there are 6 or 7 fathoms, hard bottom. This is the main ship channel. The course from the Middle to Bombay Hook Bar is N. W. twelve miles; you must not approach this bar nearer than  $5\frac{1}{2}$  fathoms, as it is steep to. From Bombay Hook to Reedy Island, the course is N. W. distant eighteen miles.

**REEDY ISLAND TO PHILADELPHIA.**—Being up with Reedy Island, (which you leave on your larboard hand, to the north of which lies a shoal,) you have also, on the starboard hand, Fort Delaware, in which is a lantern erected to guide the mariner in his passage, and which you leave on the starboard hand. This Fort is built on the Pea Patch, and while passing it keep your larboard hand best on board till you bring the river to bear N. E. or N. E. by N., when you may stand up for New Castle. This place is 40 miles from Philadelphia. When you have passed it about a mile, you give the larboard hand a berth, as there is a flat shoal near half a mile off. If you have a fair wind you may keep in the middle of the river. This river winds from New Castle to Marcus Hook, from N. E. to E. N. E., distant 20 miles. Your course from this to Chester Island is N. E. by E. 4 miles, leaving said island on your starboard hand, and Ti-

\* The following lighthouses are erected in Delaware Bay:

One at Mispillion Point, which is on a dwelling house, and is only used for vessels bound into Mispillion Creek, and drawing less than 6 feet of water.

One at Mahon's Ditch. Mahon's Ditch is south of Bombay Hook Island; and this light is also on a dwelling house, and is useful to vessels drawing 10 feet, or less.

One on the northern point of Bombay Hook Island, which is likewise on a dwelling house, 36 feet above the sea.

And one on the northern side of the Bay, at Cohancy Point. This light is on the larboard side, at the entrance of Cohancy Creek.

There is also a lighthouse on the starboard side, at the entrance of Christianna Creek. Christianna Creek is about 4 miles above New Castle, and leads up to Wilmington, Delaware.

Fort Delaware has been destroyed by fire, which prevents a Light being exhibited.

nicum and Maiden Islands on your larboard hand, keeping your starboard hand best on board till you come up with \*Billing's Port, (which is 12 miles from Philadelphia,) when you will haul up for Mud Fort; but before you come up with this fort, you will see a black buoy in channel way, which you may go close to. Run direct for this fort, which is an E. N. E. course, till you are abreast of it, when you will see a small island on your larboard, and another on your starboard hand, which you must go between. When you have passed between these islands, steer E. by N. two miles, when you must haul up N. E. by N. for Gloucester Point, distant one mile, from which you must keep your larboard hand best on board, and steer N. 5 miles, which will carry you opposite Philadelphia.

## TIDE TABLE.

MOON	S. E. by E.	} make full at sea	Cape May.
	S. E.		Cape Henlopen.
	S. E.		Brown and Brandywine.
	S. S. E.		Bombay Hook.
	S. by E.		Reedy Island.
	S.		New Castle.
	S. S. W.		Chester.
	S. W.		Philadelphia.

*Setting of the Tides within the Bay of the Capes.*

First quarter flood, .....	W. N. W.
Second to last quarter, .....	N. N. W.
First quarter ebb, .....	E. S. E.
Second to last quarter, .....	S. S. E.

**CAPE HENLOPEN TO †CAPE HENRY.**—This coast is studded with shoals, lying at a distance off, from 3 to 6 miles from the nearest point of land. The first is the Hen and Chickens, the northern point of which lies E., a little southerly, from Cape Henlopen light, and runs off S. E. by S. 5 miles; the Cap, on which there are 3 fathoms, lies S. E., easterly,  $6\frac{1}{2}$  miles; Indian River Shoal, on which there are 3 fathoms, S. by E.  $\frac{1}{2}$  E., 19 miles. The Little Gull Bank, on which there are 12 feet, lies E. 10 miles from the south end of Fenwick's Island. Within the Little Gull lies the Gull Bank and Sinepuxent Shoals. The next shoals are those generally known by the name of Chincoteague Shoals, and are clustered around the southern end of Assateague Island, on which there is a lighthouse containing a fixed light. These shoals have deep channels between them, but they are only attempted by the coasters. From Chincoteague to Cape Charles the land trends S. S. W.  $\frac{1}{2}$  W., with several barred inlets. The land is low, sandy and marshy.

*Remarks on the land from Cape Henlopen to Chincoteague Shoals.*

**CAPE HENLOPEN.**—Rehoboth Bay lies 9 miles to the southward of the lighthouse. This bay is only for small vessels that draw not more than 6 feet water. The north end of Fenwick's Island lies 10 miles to the southward of the lighthouse, and separates Delaware from Maryland. It has a grove of trees on it, and you will have 6 or 7 fathoms water within a league of the land, and a strong current setting to the southward. When you are within half a mile of Fenwick and Chincoteague Shoals, (Chincoteague Light, which is a fixed light, is on the S. E. point of Assateague Island,) you will have 12 fathoms water. The land from Chincoteague to Cape Charles makes broken land, with islands and several small inlets. There is a good harbor within Chincoteague Shoals, which goes by the same name. Matomkin Harbor has 12 feet water on the bar at spring tides. In running in for the bar, you will have gradual soundings from 7 fathoms. One cable's length from the bar, you will have  $2\frac{1}{2}$  to 2 fathoms.

In running over the bar, keep the north shore on board, and steer S. W. On the larboard hand, one mile from the bar, give the point a small berth, and round in to the N. W. and anchor in 4 fathoms water.

To the northward of the bar, one quarter of a mile, lies the wreck of a vessel. From the bar up the inlet, the navigation is very dangerous, being filled with oyster beds.

\* This is a high sandy point, and bluff.

† This Cape is on the larboard hand going in, and lies 12 miles S. by W. of Cape Charles, both of which form the entrance of Chesapeake Bay. On it is a lighthouse whose lantern is elevated 120 feet above the sea, containing a fixed light. The light cannot be seen at a great distance.

tarboard hand best on  
from Philadelphia,)   
with this fort, you will  
on direct for this fort,  
will see a small island  
on must go between  
miles, when you must  
which you must keep  
ll carry you opposite

open.  
Brandywine.  
ook.  
nd.  
e.

ia.  
cs.

...W. N. W.  
...N. N. W.  
...E. S. E.  
...S. S. E.

s studded with shoals,  
land. The first is the  
southerly, from Cape  
which there are 3 fath-  
h there are 3 fathoms,  
are 12 feet, lies E. 10  
le Gull lies the Gull  
y known by the name  
nd of Assateague Isl-  
ese shoals have deep  
sters. From Chincoteague  
al barred inlets. The

ue Shoals.

nthward of the light-  
n 6 feet water. The  
ighthouse, and sepa-  
l you will have 6 or 7  
ting to the southward.  
hoals, (Chincoteague  
land,) you will have  
s makes broken land,  
within Chincoteague  
feet water on the bar  
soundings from 7 fath-  
oms.

er S. W. On the lar-  
nd round in to the N.

ck of a vessel. From  
with oyster beds.

These are very dangerous harbors in a gale of wind, but you may ride along shore with the wind from N. W. to S. W. When the wind blows hard at N. E. or E. N. E., and you are in sight of Chincoteague Shoals, your only chance for safety is to stand to the southward; for you cannot clear the land to the northward, or go into the harbor of Chincoteague. When the wind is to the eastward, it is generally thick weather on the coast. After you pass to the southward of Chincoteague, steer S. S. W. for the lighthouse on Cape Henry, for the northern part of Machapungo Shoals lies 4 or 5 leagues to the northward of Smith's Island,\* and the southern part of them comes near abreast of said island. In steering to the S. W. westward, 5 or 6 leagues S. E. of Smith's Island, you will have 12 or 13 fathoms, and in some places 3 and 4 fathoms. When you are 20 leagues from the land, in the latitude of  $37^{\circ} 30'$ , you will have from 30 to 35 fathoms; but when to the southward of Cape Henry, you will have from 7 to 8 fathoms, within a league of the land, and a strong southerly current, which in general runs from 2 to  $2\frac{1}{2}$  knots an hour.

**CAVES OF VIRGINIA.**—In coming from sea and falling in to the northward, you may make an island called Hog Island, which has a shoal on the N. E. side, 5 miles from the island, and also Machapungo Island; the latter is a smaller island. Hogg Island and Smith's Island are about 6 or 7 leagues from each other, and the latter has a lighthouse on it. Hog Island is longer than Smith's; the trees stand more open, and are not so thick as on Smith's Island, and in going on to the southward from off Hog Island, you will make Sand Hills which lie between Hog Island and Smith's Island, being a sure mark you have not passed Smith's Island. Be careful not to come nearer than 7 fathoms when off the sand hills, as nearer than that depth the ground is broken.

Smith's Island is the first island after passing the sand hills above mentioned; on the northern end of it there are some straggling trees which appear like a grove, but which join on to the island. As you draw up with Smith's Island, you may haul into 6 and 5 fathoms, till you get near abreast of it.

Smith's Island is a good place to anchor under, with the winds from N. N. W. to W. N. W. and vessels often come to there if the wind is coming out from N. and westward.

If you intend to anchor there, bring the light to bear W. S. W. and run for it, and you may go in as near as your draft of water will admit, into three fathoms or less, if you choose; you will have blue mud and sand, and when you get under way from thence, steer S. by W. till you cross the north channel in  $7\frac{1}{2}$  fathoms; keep on until you raise your ground into 5 fathoms on the Middle Ground, then steer S. W. which will cross the Middle in 4 fathoms; keep on S. W. until you deepen into 6 or 7 fathoms, ship channel; then with a strong breeze steer W. by N. which will carry you across in deep water until you raise your ground on the Horse Shoe. When at anchor under Smith's Island, Cape Henry light bears about S. S. W.

In coming in from the southward, bound to Cape Henry, keep in 7 fathoms until you begin to draw up with False Cape, which lies about 7 leagues from Cape Henry towards Currituck; then 9 to 10 fathoms, is full near enough to False Cape. After you have got to the northward of False Cape, you may then keep again in 7, 8, and 9 fathoms (ship channel) till you get up with Cape Henry. From off Poanoke the soundings along shore is hard sand all along until nearly up with Cape Henry, when it is sticky bottom, and you will be in channel way.

The shore between False Cape and Cape Henry makes in like a bay, something like Lynhaven Bay, and in thick weather a stranger might mistake it for Lynhaven Bay, and False Cape for Cape Henry, if it is so thick that the lighthouse on the latter cannot be seen; but in round False Cape it is all hard bottom, and in Lynhaven Bay it is soft or sticky bottom, and in some places very tough bottom.

The passage between Cape Charles and Outer Middle is little known, and not frequented by large vessels. It is only used by small vessels of 3 or 10 feet water.

**HAMPTON ROADS.**—When abreast of Cape Henry light, steer W. by N. or W.  $\frac{1}{2}$  N. till you get on the Horse Shoe, in 5 fathoms, sandy bottom. There are no soundings at 5 fathoms on those courses between Cape Henry and the Shoe. The first soundings on the Shoe, on those courses, are 6 to 7 fathoms, a sticky or tough bottom, and the distance about 4 miles from Cape Henry Light, but the 5 fathoms sandy is about a mile farther on the Shoe (say about 5 miles from Cape Henry Light) where vessels can anchor. Then steer west until you get on the south side of the channel, for an ebb tide; but tide aflood, steer W.  $\frac{1}{2}$  N. or W. by N. Those courses will carry you into 5 fathoms on the

of Cape Charles, both  
lantern is elevated 120  
great distance.

\* On Smith's Island, which lies north easterly from Cape Charles, a lighthouse is erected, showing a revolving light, distinguishing it from that on Cape Henlopen, which is a fixed light, as described in note to page 220, and the one on Cape Henry, described above, which also exhibits a fixed light.

south side; then you may steer W. N. W., which will carry you into 6 or 7 fathoms, sticky bottom, until nearly up with Willoughby's Point, and when you deepen your water to 9 or 10 fathoms on your W. N. W. course, you have passed the bar off Willoughby's Point; then bring †Old Point Comfort Light to bear west, or W. by S., and run for it, until nearly up with it (say within half a mile) but take care and go no nearer to Hampton Bar on the north side, than 10 fathoms, it being steep to; then haul up S. W. by W. till you bring Old Point Comfort Light to bear about N. W.; then steer S. W. for the Roads, 5, 6, or 7 fathoms, good anchoring, but go no nearer to the south shore than 9 fathoms, lest the bar off Sowell's Point hooks you in. Should you, after passing Willoughby's Point, fall into 14 or 15 fathoms, Old Point Comfort Lighthouse bearing W. N. W., steer up S. W. by W., but go no nearer to Hampton Bar on the north side than 10 fathoms, it being steep to, until you pass Sowell's Point, when Old Point Comfort bearing N. E. you will fall into 7, 8, and 9 fathoms good anchoring. When up with Old Point, steer S. W., which course continued will bring a low tree half way between the lighthouse and the house occupied by the Colonel, which will carry you inside Sowell's Point; then haul to the southward till the light boat off Craney Island bears S. by E., which course you continue till up with her, leaving her on the starboard hand, but be careful not to shut the lighthouse in with Sowell's Point, till the light boat on Craney Island bears S. by E.

If requisite, when entering the Capes, and advisable to anchor in Lynhaven Bay, you may run in, with the lighthouse bearing W. by S., as this course will lead to the channel-way, in from 7 to 10 fathoms, sticky bottom. It is then proper to take soundings towards the southern shore; and in order to this, steer west until you have advanced to a short distance from the lighthouse; then rounding the point you may haul in the bay, and drop an anchor as most convenient, in from 7 to 4 fathoms.

REMARKS.—In steering W. N. W., as before mentioned, should you deepen your water to 9 or 10 fathoms, or more, you may know you have passed the bar off Willoughby's Point.

If going along on the south side, you shoalen your water from 5 fathoms, haul off to the northward and keep in about 6 or 7 fathoms, till you judge yourself nearly up with Willoughby's Point; go no nearer to it than 7 fathoms. By hauling to the northward you will deepen the water. On the Horse-shoe side the bottom is hard sand, and on the south side it is soft bottom, until drawing on to Willoughby's Point, where it is hard: therefore, being on the south side, where the ground is soft, you may always know drawing up with Willoughby's Point as soon as you get hard sandy bottom. Then haul off as before directed, for Old Point Comfort Light.

OF THE THIMBLE.—It is a small lump S. W. from the Horse-shoe, with about 2 fathoms water on it. It is steep to, say 7 fathoms; but, being small, it is quickly passed. It lies a little below Willoughby's Point, on the opposite side, to avoid which is the reason why it is necessary to get soundings first on the Horse-shoe. The Thimble is about  $1\frac{1}{2}$  or 2 miles off the shore. Near the Thimble you will have sticky bottom, and on the Horse-shoe hard sand.

†Back River Point Light, which is revolving, bearing N. N. W., you are abreast of the Thimble. The light bears N.  $\frac{1}{4}$  W. from the floating light off Willoughby's Spit,  $3\frac{1}{2}$  miles distant.

There is good anchoring all over the Shoe, from  $3\frac{1}{2}$  to 4 miles from land, to the tail or outer part of it, and higher in shore for small vessels.

As the setting of the tide varies much at different stages thereof, attention should be paid as well to the bearing of the light as to the soundings, when running up from the cape to Willoughby's Point, for fear you cross the channel.

\* A floating light vessel has been stationed off Willoughby's Spit, in  $3\frac{1}{2}$  fathoms water:—

Old Point Comfort Light bearing W. $\frac{1}{4}$ N., distant.....	2 miles.
Black River Point Light, N. $\frac{1}{4}$ W.....	$3\frac{1}{2}$ do.
Cape Henry Light, E. S. E.....	13 do.
Willoughby's Bluff, S. S. E.....	2 do.
The Rip Rap, W. S. W.....	3 do.

Vessels going out or coming into Hampton Roads, should not pass to the southward of the light vessel. She may be distinguished from the light at Old Point, by having two lanterns—one more elevated than the other. A bell will be rung in foggy weather.

† Old Point Comfort Lighthouse lies on the starboard hand, bears W. N. W. from Cape Henry Light, 5 leagues distant, and is the guide to vessels bound to Norfolk or James River. It shows a fixed light.

† On Back River Point a lighthouse, showing a revolving light, elevated 40 feet above the river, is built, which serves as a guide to vessels navigating the river.



into 6 or 7 fathoms, when you deepen your sound the bar off Willoughby's Spit, or W. by S., and haul up to; then haul up to N. W.; then steer to nearer to the south. Should you, after Old Point Comfort Lighthouse, when Old Point Comfort Bar on the north point, when Old Point anchoring. When up low tree half way beach will carry you in at off Crane Island, when on the starboard side, till the light boat

Lynhaven Bay, you will lead to the channel to take soundings. When you have advanced to Lynhaven Bay, you may haul in the bay,

When you deepen your sound the bar off Willoughby's Spit,

When you deepen your sound the bar off Willoughby's Spit, you may haul in the bay, when you deepen your sound the bar off Willoughby's Spit,

When you deepen your sound the bar off Willoughby's Spit, you may haul in the bay, when you deepen your sound the bar off Willoughby's Spit,

When you deepen your sound the bar off Willoughby's Spit, you may haul in the bay, when you deepen your sound the bar off Willoughby's Spit,

When you deepen your sound the bar off Willoughby's Spit, you may haul in the bay, when you deepen your sound the bar off Willoughby's Spit,

When you deepen your sound the bar off Willoughby's Spit, you may haul in the bay, when you deepen your sound the bar off Willoughby's Spit,

When you deepen your sound the bar off Willoughby's Spit, you may haul in the bay, when you deepen your sound the bar off Willoughby's Spit,

When you deepen your sound the bar off Willoughby's Spit, you may haul in the bay, when you deepen your sound the bar off Willoughby's Spit,

When you deepen your sound the bar off Willoughby's Spit, you may haul in the bay, when you deepen your sound the bar off Willoughby's Spit,

When you deepen your sound the bar off Willoughby's Spit, you may haul in the bay, when you deepen your sound the bar off Willoughby's Spit,

When you deepen your sound the bar off Willoughby's Spit, you may haul in the bay, when you deepen your sound the bar off Willoughby's Spit,

When you deepen your sound the bar off Willoughby's Spit, you may haul in the bay, when you deepen your sound the bar off Willoughby's Spit,

When you deepen your sound the bar off Willoughby's Spit, you may haul in the bay, when you deepen your sound the bar off Willoughby's Spit,

When you deepen your sound the bar off Willoughby's Spit, you may haul in the bay, when you deepen your sound the bar off Willoughby's Spit,

When you deepen your sound the bar off Willoughby's Spit, you may haul in the bay, when you deepen your sound the bar off Willoughby's Spit,

When you deepen your sound the bar off Willoughby's Spit, you may haul in the bay, when you deepen your sound the bar off Willoughby's Spit,

When you deepen your sound the bar off Willoughby's Spit, you may haul in the bay, when you deepen your sound the bar off Willoughby's Spit,

When you deepen your sound the bar off Willoughby's Spit, you may haul in the bay, when you deepen your sound the bar off Willoughby's Spit,

When you deepen your sound the bar off Willoughby's Spit, you may haul in the bay, when you deepen your sound the bar off Willoughby's Spit,

When you deepen your sound the bar off Willoughby's Spit, you may haul in the bay, when you deepen your sound the bar off Willoughby's Spit,

When you deepen your sound the bar off Willoughby's Spit, you may haul in the bay, when you deepen your sound the bar off Willoughby's Spit,

When you deepen your sound the bar off Willoughby's Spit, you may haul in the bay, when you deepen your sound the bar off Willoughby's Spit,

When you deepen your sound the bar off Willoughby's Spit, you may haul in the bay, when you deepen your sound the bar off Willoughby's Spit,

When you deepen your sound the bar off Willoughby's Spit, you may haul in the bay, when you deepen your sound the bar off Willoughby's Spit,

From Hampton Roads to Norfolk the channel is intricate to strangers, and we should recommend anchoring in the Road, but the following directions, strictly followed, will carry them to Norfolk:

As you approach Old Point Comfort, you will discover a low tree standing to the westward of the lighthouse; steer S. W. till you bring this tree over the house occupied by the Colonel, which is the first house to the westward, and painted white; continue this course till up with Sowell's Point, when you may haul to the southward till the light boat off \*Crane Island bears S. by E., observing at the same time not to shut Old Point Light in with Sowell's Point, and continue steering S. by E. till you pass the light boat, leaving her on your starboard hand; then take your soundings off Lambert's Point, on the larboard hand, in 4 fathoms, and steer S. S. E. till you get into 5 fathoms; then S. E.  $\frac{1}{2}$  E. till you get up to the Fort, 3 miles distant, having from 5 to 6 fathoms.

**CAPE HENRY LIGHTHOUSE.**—When coming from sea in the latitude of Cape Henry, you meet with soundings about 25 leagues off, which you may observe by the color of the water. In the south edge of the bank you will have 40 fathoms water, which will shoal to 20, and still decrease as you approach the shore, generally sandy bottom. In clear weather, you may see the land when in about 10 or 11 fathoms, regular soundings, at which time you will be about 5 leagues to the southward of it. To the northward of the land, in 6 fathoms, the soundings are irregular and the ground coarser. In coming in, with the wind northwardly, you must be careful of the outer part of the Middle Ground, which lies 9 miles E. N. E. from Cape Henry, and 7 miles S. E. by E. from Cape Charles. You may go so near it as to bring Cape Henry to bear W.  $\frac{1}{2}$  S., which will carry you round the tail of it, in 4  $\frac{1}{2}$  or 5 fathoms water, when you will deepen into 11, 12, or 13 fathoms, and then haul away for the bay, the cape being steep to. The channel between the Cape and Middle Ground, is about 4 miles wide, and 5 and 6 fathoms water close to the latter. When Cape Henry Lighthouse bears W. N. W. W., distant about 3 leagues, it appears thus:



With a fair wind you may bring the lighthouse to bear west; but if you have the wind ahead, and are obliged to turn in, you may stand to the southward till the lighthouse bears N. W. by N., and to the northward till it bears W. by S. You will have 9 or 10 fathoms within a mile of the lighthouse, and from 6 to 5 fathoms close to the Middle Ground.

**HORSE-SHOE.**—In coming in by Cape Henry, and no pilot, with a free wind, commanding breeze, tide either ebb or flood, bring Cape Henry Light to bear E. S. E. and steer W. N. W., and you will get soundings on the Shoe, 7, 6, to 5 fathoms, as after described; after that, make towards the south side, and follow directions given for Hampton Roads.

**TIDE.**—The flood tide runs in round Cape Henry and Lynhaven Bay, until 11 o'clock, on the full and change, and out of the way of the Chesapeake stream it flows at 10; in Hampton Roads, at 10  $\frac{1}{2}$ . The tide varies considerably in its direction, according to the time from ebb to flood. The ebb from James and York Rivers sets over the Middle Ground to the eastward, which renders navigation thereabout dangerous in the night.

**NEW POINT COMFORT.**—When you bring Cape Henry to bear S. S. E., you may steer N. N. W. 8 leagues, which course and distance will carry you to New Point Comfort. If you wish to anchor at New Point Comfort, which bears from the Cape about N. W. by N., distant 8 leagues, you must take care of the spit that runs off the point about S. E. 2 miles. Keep to the westward of this point of sand, and you may run in under the point, and anchor in 4 or 5 fathoms water, fine bottom, where you will be secure from northerly or N. E. winds.

Vessels at anchor in Mobjack Bay, are exposed to the wind from E. S. E. to S. E. and I would therefore recommend in that case to go into Severn River, where they will lie safe from all winds. Your directions for this port are to bring the south point of New Point Comfort to bear E. by S. and steer W. by N. 2 leagues, which course you will continue till Severn River bears W. S. W., when you must steer into the river W. S.

\* A light vessel, having one light at her masthead, has been placed at the extremity of Crane Island Flats, in Elizabeth River, in 4  $\frac{1}{2}$  fathoms.

† On New Point Comfort, which forms the eastern side of Mobjack Bay, is a lighthouse containing a fixed light.

W. or S. W. by W. which will carry you safe, where you may lie land-locked from all winds. In running for this river, you will make two bunches of trees on your larboard hand, which at a distance appear like two islands, but as you approach them you will find they are on the main land. In going into this river, you must keep your lead going, keep in the middle, and go between two points of marsh, and you will have no more than 3 fathoms between New Point Comfort and Severn River, muddy bottom. You may go to sea from this river with the wind from S. W. to N. W.

In running from York River, when you open Iron Point east of New Point Light, and bound up the bay, you will pass York Spit, in 3 fathoms water.

**CAPE HENRY UP THE BAY TO BALTIMORE.**—When you come in from sea, and are bound up the bay, bring Cape Henry Light to bear S. S. E. and steer N. N. W. about 4 leagues, which will carry you to the northward and westward of the Middle Ground, that lies between the two capes, and when you have Smith's Island (off Cape Charles) to bear E. by S. or Back River Point Lighthouse W. S. W.\* you will be to the northward of the shoal part. If you have the wind ahead, and are obliged to turn to windward, you must not stand further to the eastward after the lighthouse (or the cape) bears S. S. E. as the western part of the Middle Ground is steep. In standing to the westward you may go into 2½ and 4 fathoms without danger; but in standing to the eastward, you must not go into less than 8 fathoms, as you will be near the Middle Ground.

After you are clear of the Middle Ground, as before directed, and have the cape to bear S. S. E. and a fair wind, you may steer up the bay north: come not to the westward of north till you have Gwin's Island, which lies off Hill's Bay, 3 leagues north from New Point Comfort, to bear west, to avoid a dangerous shoal, called the Wolf Trap, which lies N. N. E., 2 leagues from New Point Comfort Light, and S. E. 2 leagues from Gwin's Island, which is small. From the Wolf Trap steer north about 11 leagues, which will carry you to the mouth of the Potomac. In running the above course and distance, you will have from 10 to 4 fathoms before you come up with the Tangier Islands, which lie off the mouth of the Potomac River. If you should come into three fathoms, as you approach these islands, you may haul a little to the westward, when you deepen your water. Off Watts' and Tangier's Islands the soundings shoalen gradually.

If you want to go into Rappahannock River, off which lies a light vessel, which is about 5 leagues to the northward and westward of New Point Comfort, and 1½ league from Gwin's Island, you must bring the light boat to bear N. W. and run for it, leaving it on the starboard hand, where you will have from 7 to 3 fathoms.

Windmill Point is remarkable, and it appears, when bearing W. ¾ S., 7 miles distant, as here represented.



*View of Windmill Point, at the North Entrance of the Rappahannock.*

This point is just half way between New Point Comfort and Smith's Point. The Windmill Reef now extends 2 miles from the Point to the S. E. by E., and forms a broad shelf of 2½, 2, and 1½ fathoms, thence shoaling to the dry shore, on the end of which is a floating light, bearing S. E. by E. from Windmill Point, two miles distant, and showing one light.

As you come up with the larboard head of the river, keep your soundings on the larboard hand from 3 to 7 fathoms, and not deepen your water more than 7 fathoms to the northward, to avoid a long spit of sand that runs off 2 miles S. E. from the northern head of the river, which is very steep, but keep round the southern head, in the above depth of water, where you may anchor in 7 or 8 fathoms, good bottom, and lie safe from all winds.

If you wish to go into Tangier Sound, bring Windmill Point to bear S. W. by W.; steer in N. E. by E., and you will get soundings on the Tangier Bar in 5 fathoms; the

\* The lighthouse on Back River Point is a revolving light, and bears from

Cape Henry.....	N. W. ¾ W.....	16 miles.
Old Point Comfort.....	N. N. E.....	5½ do.
New Point Comfort.....	S.....	13¼ do.

**DIRECTIONS** for coming out of the Susquehanna River with small draft of water only. Keep the eastern ferry house opposite Havre de Grace (a stone building) astern, and passing near \*Point Concord Lighthouse, run for a large tree near the thoroughfare island of Specutia Island, until you just shut in two Lombardy poplars, or till you get Turkey Point and a gap in the Highlands south side of Elk River to range, nor for the last marks until you open a single tree on the Highlands, south side of Sassafras River, with the easternmost point of Specutia Island, then run for a red bank east side of the bay, having Landsdale's House, which is a large brick one above Havre de Grace, right astern, until you open a single tree, east end of a long ridge of black woods south side of Elk River with Turkey Point, then N. W. westerly for Poole Island; a short distance below, and on the starboard hand after leaving Point Concord, lies a shoal called Devil's Island, which at low tide is nearly out of water, and on the opposite side of the channel is a very extensive flat or shoal, which also must be avoided by making short tacks when beating in or out of the river.

### NAVIGATION OF THE PATAPSCO.

*Directions for Mariners, Bay Craftsmen, &c. for sailing up or down the Patapsco, and for passing through the Swash Channel.*

The Can and Log Buoys heretofore used to buoy off the Swash Channel and River Patapsco, having been removed, and spar or mast buoys adopted in lieu thereof, as being more conspicuous from their erect position, and showing a mast of from 9 to 20 feet above the water, it is conceived necessary to give due notice of the changes, viz.

The Buoys now moored are numbers 5, and from 11 to 20, and are painted, some of them entirely white, others entirely black, and others again black at the surface of the water and at the head, with white between. The white buoys designate the south or larboard side of the channel, coming up—the black buoys the north or starboard side—and the white and black buoy denote the knolls that lie in the channel way, or elsewhere, and to be avoided. Their particular positions are as follows:

No. 5.—A buoy painted black and white alternately on the edge of a hard knoll of 15 feet, immediately on the Ship Channel range, abreast of the easternmost Man of War Shoal, in 3 fathoms, sticky bottom.

No. 12.—A white buoy is placed on the larboard side of the channel, to mark the south-east bar.

No. 13.—Shows the starboard side of the channel, and is placed just at the edge of the 7 feet knoll.

No. 11.—A white buoy in 18 feet soft, on the outer edge of the Rock Point Shoal.

No. 14.—A white and black striped buoy, in 18 feet soft, on the edge of a hard knoll of 14 feet, between North Point and Rock Point.

No. 15.—A black buoy, in 18 feet soft, denotes the shoal off North Point.

No. 16.—A white and black striped buoy, in 18 feet, just outside of the Rock Knolls.

No. 17.—A black buoy, in 18 feet soft, on the outer edge of the Sparrow's Point Knolls, of 12 feet hard.

No. 18.—A white buoy, in 4 fathoms soft, on the outer edge of the shoal, extending from Hawkin's Point Bar.

No. 19.—A black buoy, in 20 feet soft, on the outer edge of a shoal of 14 feet hard, extending from Sellar's Point Bar.

No. 20.—A black buoy, in 18 feet soft, on the eastern extremity of the shoal, extending from the Lazaretto.

No. 22.—There is a buoy painted black and white alternately, on the sunken rock between North Point and Sparrow's Point.

**NOTE.**—No. 5 shows 12 feet above the surface of the water; all the others show from 12 to 14 feet, except No. 19, which does not show as high.

A good berth should be given to the stripe buoys, as they are expressly placed to mark the shoals.

The black buoys indicate the northern extremity of the channel.

\* Concord Light, at Havre de Grace, is a fixed light, the navigation to which, in passing together with the port, is fit only for vessels drawing not over 8 feet; the channel is narrow and crooked; on the shoals are only three feet water. It is impossible to give a stranger courses and distances, who must be guided altogether by the lead, and it should not be run in the night.

† On Poole Island is a lighthouse containing a fixed light; it shows the way through the western channel, in which there are only 7 feet water. Few vessels take this channel, as the eastern is the safest, having from 3 to 7 fathoms water.

The white buoys indicate the southern extremity of the channel, so that it is dangerous to attempt to pass to the northward of the first, or to the southward of the latter.

Besides the above enumerated buoys, there will be placed a black and white buoy at the old wharf, abreast of Fort McHenry, which will be No. 21.

Spar or mast buoys will also be placed as soon as they can be completed, to buoy off the ship channel, leading from the Chesapeake Bay into the River Patuxent, of which due notice will be given.

**NEW POINT COMFORT TO POTOMAC RIVER.**—From this point a spit extends S. E. 2 miles, which you will avoid by not going into less than 4 fathoms water. About 5 miles N. N. E. from New Point Comfort, lies the Wolf-trap Rock, on which there are 12 feet at common tides; between this rock and Point Comfort, there are 8 and 9 fathoms. From the spit, which runs off from New Point Comfort, to the entrance of Rappahannock River, the course is N. by W., and the distance 6 leagues. You may keep in 5 or 6 fathoms water. Near the Wolf-trap Rock there are 7 fathoms.

From the entrance of Rappahannock River, off which is a light vessel showing one light, to the flat which runs off from Smith's Point Light (which is the south side of Potomac River,) the course is N. by E., and the distance 6 leagues. You may run in 5, 6, or 7 fathoms water. When you draw near the shoal which runs off from Smith's Point, you should not go into less than 7 fathoms. This shoal extends about  $2\frac{1}{2}$  miles E. S. E. from Smith's Island; on its extremity there are only two fathoms water, and very near to it eastward, there are 10 or 12 fathoms. The mark for the shoalest part of this sand, is a house with a white chimney, standing among the trees on the shore within Smith's Island, open to the northward of the island, and bearing west. When this house bears W. by N., you are to the southward of the extremity of the shoal; and when it bears W. by S. you are to the northward of it. That which adds considerably to the danger of this shoal, in going either up or down the Chesapeake, is the broken islands which lie on the east side of the channel, and the flats of sand which extend from 5 to 8 miles to the westward from them.

The Tangier Islands lie to the southward of Cooper's Island, and the Tangier Islands and Watts' Island make the entrance of Pokomoke Bay, which bay separates Virginia from Maryland on the eastern shore.

Potomac River separates Virginia from Maryland; its entrance is formed by Smith's Point on the south side, and Point Lookout on the north side. The distance between these two points is about  $3\frac{1}{2}$  leagues. On Smith's Point is a lighthouse.

If you are bound to St. Mary's River, you must give Point Lookout, and also the shore about it, a good berth; and when you approach St. George's Island, you must keep nearer to the main than to the shoal, which extends from the Island. Your course into the river is N. W., and as it is all open to your view, you may anchor when you please in 5 or 6 fathoms water.

If you are bound to Wicomic, in Potomac River, your course from the east end of St. George's Island to Ragged Point is N. W.  $\frac{1}{2}$  W. and the distance 2 leagues. On the south or larboard side, there are flats lying off from the shore, which in some places extend one mile; come no nearer to them than 7 fathoms. In the middle of the channel you will have 11, 10, 13, 10, and 8 fathoms. You must give Ragged Point a good berth, to avoid the shoal, which extends from it nearly one mile. From Ragged Point to Clement's Island your course is W.  $\frac{1}{2}$  N., and the distance 2 leagues. In the middle of the channel you will have 6, 5,  $4\frac{1}{2}$ , and 7 fathoms water. On the south side, a little below Clement's Island, is Nomine Bay. From abreast of Clement's Island steer W. N. W. in 6, 5, and 4 fathoms water, until you have Wicomic River open; then pass pretty near to the island, which is on the east side of the entrance, in order to avoid the shoal which runs off from the point the west side. Steer about north into the river, and anchor on the south side of Newton's Point, in 5, or  $4\frac{1}{2}$  fathoms water.

**POTOMAC RIVER TO PATUXENT RIVER.**—From Point Lookout a flat runs off a considerable way, which you must be careful to avoid, by not coming any nearer to it than 7 or 8 fathoms water. Opposite this point, the flat of Tangier Islands extends so far to the westward as to narrow the channel of the Chesapeake to about  $4\frac{1}{2}$  miles. This part of the flat is steep, and has 13 fathoms close to it. About two leagues to the northward of Point Lookout is Point Again, off which, above 2 miles, there lies a shoal. About 3 leagues to the northward of Point Again, is Cedar Point. Between them, 7 or 8 fathoms is a good depth to keep in. Nearer to the flat on the east side, there are 10, 16, 9, and 11 fathoms.

Cedar Point is on the south side of the entrance of Patuxent River. The ground is low and sandy, and has some straggling trees standing on it. From this point, a flat extends to the eastward, and also to the northward. On this north side of the river there are high hills, called Cliffs, with trees on them; and from this side also a flat extends, but the shoalings on each side of the channel are gradual and the ground soft. In the



at it is danger-  
the latter.

white buoy at  
to buoy off  
psc, of which

point a spit ex-  
fathoms water.  
Rock, on which  
fort, there are 8  
to the entrance  
nes. You may  
oms.

sel showing one  
ie south side of  
You may run in  
off from Smith's  
s about 2½ miles  
homs water, and  
shoalest part of  
the shore within  
When this house  
al; and when it  
siderably to the  
e broken islands  
tend from 5 to 8

o Tangier Islands  
eparates Virginia

urned by Smith's  
distance between

and also the shore  
must keep nearer  
r course into the  
en you please in 5

n the east end of  
e 2 leagues. On  
h in some places  
dle of the channel  
point a good berth,  
ged Point to Cle-  
the middle of the  
side, a little below  
t steer W. N. W.

then pass pretty  
to avoid the shoal  
river, and anchor

t Lookout a flat  
y not coming any  
of Tangier Islands  
eake to about 4½  
About two leagues  
miles, there lies a  
Point. Between  
on the east side,

. The ground is  
is point, a flat ex-  
of the river there  
also a flat extends,  
und soft. In the

middle of the channel there are 8 fathoms water. Higher up is Ronsly's Point on the south side, and the Drum Point on the north side: the latter is a low sandy point. You may anchor without these points, or you may go further up the river, always observing the following general rule in all the deep bays throughout Virginia and Maryland, viz. to every point, more especially where the land is low, give a good berth in passing, because spits, or flats of sand extend from them, and consequently the water is shoal in such places.

**CAPE HENRY OR LYNHAVEN BAY, YORK RIVER.**—As Cape Henry S. S. E. would lead you near the tail of the Middle Ground, and as the proceeding with it at S. E. would carry you on the tail and north edge of the Horse-shoe, your keeping the Cape on any bearing between S. S. E. and S. E. will carry you through between the two shoals. On the tail, and along the north side of the Horse-shoe, the shoalings are gradual. With Cape Henry bearing S. S. E. or S. E. by S., steer N. N. W. or N. W. by N. until you bring Cape Charles to bear E. by N.: you are then to the northward of the Horse-shoe, and may steer N. W. or N. W. by W., according as you have the wind and tide. As the ebb sets strong out of the Chesapeake over the Horse-shoe, you must not, with a northerly wind and ebb tide, approach any nearer to the shoal than 5 or 6 fathoms water. When you have brought New Point Comfort to bear N. N. W. and Back River Light to bear S. by W., you are then on the tail of York Spit, in 3 fathoms water. When you are a little above Long Isle, you must not come any nearer to the shore than 5 fathoms, until you enter the river above the marsh; then keep in 9 or 10 fathoms, and run up and anchor between York and Gloucester, in what depth you please.

With a contrary wind stand towards the Horse-shoe in 4½ or 5 fathoms, and from it into 6½ or 7½ fathoms, until you are abreast of the entrance of Poceasin, where there is a gut of 7 fathoms, which runs close to the entrance; you should therefore be careful to avoid going too far in, and thereby getting on the tail that extends from Toes Marsh. When you have got thus far up, you should go no nearer to the shore on this side, than 7 or 6½ fathoms, all the way up to York Town. On the other side, you should not stand any nearer to the small isles on York Spit, than 10 or 11 fathoms. Close to the tail of this spit there are 6 fathoms; close to the middle of it there are 10 fathoms; and close to it, abreast of the islands, you will have 13 fathoms, and before you can get another east of the lead you will be ashore. When you have entered the river, you must not come any nearer to the flat than 8 or 9 fathoms water. This flat extends from the north shore, almost one third over the river.

**\*CAPE HATTERAS.**—This cape lies about S. S. E. 37 leagues from Cape Henry; between them lie the inlets of Currituck, which are shoal, and New Inlet, on which are 5 feet water. About 6 leagues N. by E. from the cape lie the Wimble Shoals, on which are 3 and 4½ fathoms water, extending N. by W. and S. by E. about 3 miles, and is about 3 miles wide. The inner edge of this shoal is about 3 miles from the shore, and the soundings between them 8, 10, and 7 fathoms. About 5 miles N. by W. from the north end of this shoal, and 3 miles S. E. from the north end of Hatteras Island, there lie some small knolls, on which are only 9 feet at low water.

Cape Hatteras Shoals extend 8 miles in a south-easterly direction, with 5 and 6 fathoms on the extreme parts. The most dangerous shoal lies in lat. 35° 10' N., the middle of which is 4 miles distant from the cape, and has barely 9 feet water. This is called the Diamond Shoal, between which and the cape there is a good passage for small vessels in moderate weather, or when the wind is off the land, but it would be always safest to go round the shoal in 10, 12, and 15 fathoms.

The lighthouse at Cape Hatteras exhibits a fine light when in order, and can be seen very plainly in 9 and 10 fathoms water on the outer part of the shoals, when only 10 feet above the level of the sea; but when on board a large vessel, it might be seen in 20 or 25 fathoms. The soundings from the cape are 2, 3, 4, 4½, 5, 6, and 7 fathoms, and then

\* On the pitch of this cape, (which is low sandy land,) a lighthouse is erected, painted white, 97 feet above the level of the sea, containing a fixed light. There is a good channel, three miles from the light, keeping the land on board. The light bears from the S. W. part of the outer shoals, N. by W. ½ W. and from the S. E. part, N. W. distant 3 leagues; from the S. W. part of the middle shoals, within which vessels bound along the coast generally pass, the light bears N. N. W.

The light at Cape Hatteras, being 95 feet above the level of the sea, will be seen from a considerable distance without the outer shoals, and to a vessel steering from Ocracoke W. by N., W. N. W., or even N. W. by W., the light on the cape will first show, and will continue to be seen till the light appears within the bar.

The point of Cape Hatteras having made out into the sea since the lighthouse was built, the light now stands 14 mile back from the point of land that makes out from it.





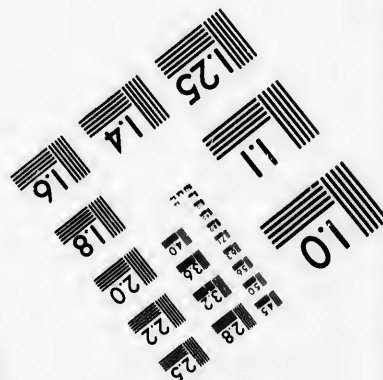
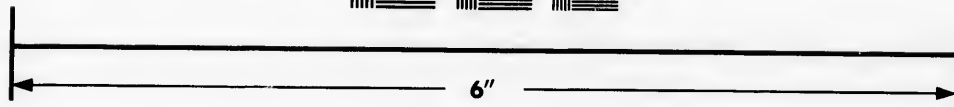
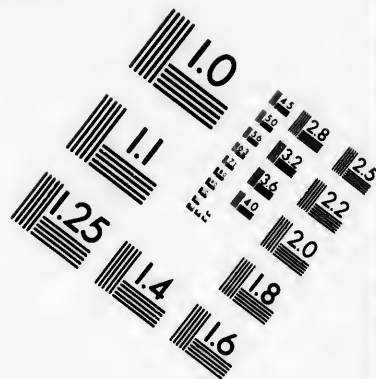

# Photographic Sciences Corporation

**23 WEST MAIN STREET  
WEBSTER, N.Y. 14580  
(716) 872-4503**

10  
15 28  
16 32 25  
17 36 22  
18 20  
11.8  
11.6

11  
10  
15 28  
16 32  
17 36

deepens to 9, on the S. S. E. part. There is a current with a south wind which runs N. N. E. two miles per hour, and with a north wind S. S. W. two miles per hour.

W. S. W. from Cape Hatteras, 8 leagues distant, is \*Ocracock Inlet, on the bar of which are 9 feet water; this bar is subject to change, and should not be entered without a pilot.

From Cape Hatteras to Cape Henry the ground is fine sand, and to the northward of Cape Henry, coarse sand with some shells among it.

It is high water at Cape Hatteras Shoals, on full and change of the moon, at 3 o'clock and 45 minutes, and the tide flows from 4 to 5 feet, being governed by the winds in the offing, and in easterly gales it runs several feet higher.

On a point of land on the south side of Pamlico River, 35 miles below Washington, running into Pamlico Sound, stands a lighthouse, 30 feet above the level of the sea, with a fixed light.

Vessels bound to Washington, from the S. W. end of Royal Shoal, on which is a light boat, will make their course good N. W. by N., which will bring them up the main channel of Pamlico River, and will be within a quarter of a mile of the light.

†CAPE LOOKOUT.—Cape Lookout lies in  $34^{\circ} 37' N.$  lat. and  $76^{\circ} 33' W.$  long., and the Cape Woods (where the lighthouse is) in lat.  $34^{\circ} 39' N.$  and long.  $76^{\circ} 32' W.$  The shoals extend from the cape 10 miles, in a S. S. E. direction, being broken ground as far as lat.  $34^{\circ} 28' N.$  In that latitude there are 14 fathoms water, and from thence to the Gulf Stream, the soundings are gradual, 95 fathoms: the tracks are faithfully laid down in the chart, (published by E. & G. W. BLUNT,) together with all the soundings from the outer part of the shoal to the edge of the Gulf Stream.

The outer part of Cape Lookout Shoals lies S. W.  $\frac{1}{4}$  W. 22 leagues from Cape Hatteras, and 22 leagues S. W.  $\frac{3}{4}$  W. from the outer part of Cape Hatteras Shoals. Seven miles from Cape Lookout Light lies a shoal which is dry at low water, bearing S.  $\frac{1}{4}$  E. from the light; the sea breaks constantly S. E. from this shoal for the distance of 2 miles, which is the S. E. point of breakers. Between this shoal and the shore there are numerous spots, on which are  $1\frac{1}{2}$  and  $1\frac{1}{4}$  fathoms; south of this shoal the least water is  $2\frac{1}{2}$  fathoms. On the eastern part of Cape Lookout Shoals there are  $2\frac{1}{2}$  fathoms, near them; on the northern and southern sides, are 4, 5, and 9 fathoms. On the N. and E. of Cape Lookout Shoals you will have 7 and 8 fathoms, dead, dark, broken shells, with sand.

Old Topsail Inlet, or entrance to Beaufort, lies about 3 leagues W. N. W. from Cape Lookout. It has  $2\frac{1}{2}$  fathoms water, but the eastern side of the entrance is formed by a long spit extending westward. The channel lies first N. E. by E. and then alters gradually round the flat, which extends from the larboard or western side to the N. N. W. In proceeding up to Beaufort, you will have 2, 4, and 3 fathoms in the channel, and may anchor in 3 fathoms at low water.

If you wish to come within the shoals of Cape Lookout, after making Beaufort, keep along the shore at the distance of 2 miles, until you come up with the point of sand forming a pretty good harbor, with the wind from the N. W. to E. for small vessels. If bound to the northward, keep, as near as you can judge, the same distance, or a little less, from the beach, until you bring the lighthouse to bear N. W. by N.; you will at that distance have not less than quarter less three; then keep N. E., and you will deepen to 5 and 6 fathoms in a few minutes.

\* At the entrance, on Ocracock Island, a lighthouse is erected, exhibiting a revolving light, which you leave on your starboard hand entering the Inlet. The time of each revolution is two minutes. It is elevated 75 feet above the water.

A floating light is stationed within the point of the 9 feet shoal, near Peach's Hole Swash. She is moored in 2 fathoms water, with the light on Ocracock bearing S. E., distant  $2\frac{1}{4}$  miles; Shell Castle bearing S. W.  $\frac{1}{2}$  W.  $4\frac{1}{2}$  miles, and the light boat at the S. W. Straddle W. by S. 9 miles. A bell will be tolled at intervals in thick and foggy weather.

A floating light is also moored at the mouth of Neuse River. She is moored in  $4\frac{1}{2}$  fathoms water, sticky bottom, near the upper edge or western side of the shoal, extending out from the point of marsh with the point bearing due south, distant about three miles; Gum Thicket, bearing S. W.  $\frac{1}{4}$  W.; Brant Island due N.; Swan Island S. E., and the South West Straddle Light Boat due east.

A bell of 200 lbs. weight will be tolled at intervals, in thick and foggy weather.

† Cape Lookout Lighthouse is painted with red and white stripes horizontally, and can be seen 16 or 18 miles, and resembles a ship under sail. It contains a fixed light, elevated 100 feet above the level of the sea. The house is surrounded by a small growth of trees, from which a bold sand beach extends in a S. E. direction about 3 miles, in the centre of which are small hillocks of sand. This light, although seen clearly all night, until near the approach of day, cannot then be discerned, owing, it is thought, to a mist that rises between the vessel and the lamps. It is judged imprudent to approach the shoals of Lookout in the night nearer than 7 fathoms on the east, or 10 on the west side.

h wind which runs  
iles per hour.  
let, on the bar of  
e entered without a

o the northward of

moon, at 3 o'clock  
by the winds in the

below Washington,  
e level of the sea,

on which is a light  
them up the main  
e light.

76° 33' W. long.,  
l long, 76° 32' W.  
ing broken ground  
and from thence to  
are faithfully laid  
all the soundings

es from Cape Hat-  
as Shoals. Seven  
r, bearing S.  $\frac{1}{2}$  E.  
distance of 2 miles,  
ore there are nu-  
e least water is  $2\frac{1}{2}$   
thoms, near them;  
N. and E. of Cape  
ells, with sand.

N. W. from Cape  
nce is formed by a  
E. and then alters  
le to the N. N. W.  
the channel, and

ng Beaufort, keep  
point of sand form-  
small vessels. If  
istance, or a little  
N.; you will at  
d you will deepen

volving light, which  
ion is two minutes.

Hole Swash. She  
nt  $2\frac{1}{2}$  miles; Shell  
y S. 9 miles. A

4 $\frac{1}{2}$  fathoms water,  
from the point of  
et, bearing S. W.  
ight Boat due east

and can be seen  
ed 100 feet above  
which a bold sand  
hillocks of sand,  
then be discerned,  
judged imprudent  
or 10 on the west

West, 10 leagues from Cape Lookout, lies Bougue Inlet, on which are 8 feet water; W. by S.  $\frac{1}{2}$  S. 4 $\frac{1}{2}$  leagues from Bougue Inlet, lies New River, on which you have 8 feet water; S. W.  $\frac{3}{4}$  W., 6 leagues from New River Light, lies New Topsail Inlet, on which are 10 feet water; S. W.  $\frac{1}{4}$  W. from New Topsail Inlet, 3 leagues distant, you make Deep Inlet, on which are 7 feet water; S. S. W. from Deep Inlet, 6 leagues, lies New Inlet, on which are 7 feet water. This inlet is between the sea coast and N. E. end of Smith's Island. It will admit vessels drawing 6 feet, and is about 2 miles wide at its entrance, having 7 feet water, at low tide, over the bar. It continues its breadth to the flat, and is navigable for large vessels 21 miles from its mouth, and 20 miles to Wilmington, to which town vessels drawing 10 or 12 feet can reach without any risk. S. by E., 8 leagues from the New Inlet, will carry you into 15 fathoms, south from the Frying-pan Shoals.

**CAPE FEAR LIGHTHOUSE.**—Near the western bend of the Frying-pan Shoal, about 15 miles from the land on the S. W. end of Smith's Island, Bald Head Lighthouse is erected. It is painted black, in order to distinguish it from the lighthouse on Federal Point, from which it bears about S. W. by S. distant 8 $\frac{3}{4}$  miles, and stands one mile from the sea, 90 feet high, and contains a fixed light. The lamps are 110 feet above the level of the sea, and 50 feet above the tops of the trees which stand on the hills between the light and the sea. Smith and Oak Islands form the main entrance into the river.

To go over the main bar, bring the lighthouse to bear N.  $\frac{1}{2}$  E. The buoy is within the bar, close to it, and on the western side of the channel. From the buoy the lighthouse bears about N. N. E., distant one and a half mile. On the bar, at high tide, you have 14 $\frac{1}{2}$  feet, and its rise is 5 feet. From the point of the cape the lighthouse bears N. W., distant 4 miles, and from the extremity of the Frying-pan Shoal, N. W. by N.  $\frac{1}{2}$  N., 5 leagues.

The general direction of the land from Bald Head Lighthouse to Little River, (thirty miles from the bar,) is W.  $\frac{1}{2}$  S. From the western projection of Frying-pan Shoals, to the mouth of Little River, the soundings are from 9 to 10 fathoms, sometimes sand, and sometimes rock.

It may be necessary to observe to strangers, that, in passing the shoals, especially in a dark night, it is most prudent to steer W. in lat. 33° 20' or 25' at most, until they shoal their water to 7 or 8 fathoms; by doing this they may be sure of being to the westward of the bar.

Your course from Cape Fear Bar, when in 9 fathoms water, to clear Cape Roman Shoal, is S. W., and distance 72 miles. When sailing towards these coasts, it is prudent to keep nearly a degree to the southward of the latitude of the place you intend to make, until you reckon yourself on the edge of the Gulf Stream, when you must be directed by judgment, according to circumstances. Do not, if possible to avoid it, sail to the northward of 33° 20', or at highest, 33° 25', until you obtain 10 fathoms water. In this depth you will be within the south or outer end of the Frying-pan Shoal, which lies in lat. 33° 36'. In approaching the coast, in 33° 20', your first soundings will be from 30 to 35 fathoms; in this depth you will be very near to the edge of the Gulf Stream. You will have fine grey sand, with black spots, when you will get into 17 fathoms; there is a long flat in this depth of water. In steering west you will, for the first 5 or 6 leagues, shoalen the water very little. When you come in 14 fathoms, you shoalen your water quicker but gradually. You will see the land from 10 fathoms water, if the weather be clear, and may then be sure that you are within the Frying-pan, from the outside of this shoal. To the westward of north-west no land can be seen, when without the shoals.

The currents on the coast of North Carolina are governed mostly by the wind: during the summer months, the prevailing winds are south-westerly, and the currents then set the direction of the coast to the eastward, and when the southerly winds cease blowing, it changes suddenly to the contrary direction, which is a sure precursor of a north-east wind.

The land on Cape Lookout is very low, and cannot be seen more than a league in the clearest weather, from on board a small vessel.

[We decline giving directions for sailing into many ports in North Carolina, as all the harbors are barred, and always subject to alteration by every gale, particularly in the equinoctial storms; but the bars create only a part of the danger in sailing into those ports; it is the vast bed of shoals that lies within the bars, with their innumerable small channels, which give to tide so many different directions that even the pilots who live on the spot, find it difficult to carry a vessel in without some accident. Here also the westerly variation appears to cease, and at Savannah becomes easterly.]

**NORTH BAR OF THE NEW INLET.**—To enter, the marks are, to bring the west end of Buzzard's Bay point of sand on H. Helly's large white house in Smithville, and the bearings will be south-west by west, keeping the point of Smithville with these bearings until over the bar; then keep the spit of sand or beach that makes off from



\*Federal Point Light close on board, which will carry you into the river channel, where there is good anchorage 1 along the sand, in 3 and 4 fathoms water. On this bar there are 10 feet at low, and 12 at high water.

OLD BAR at NEW INLET, or as now called, THE SOUTH BAR.—In running in when the lighthouse on Federal Point bears W. or W. by S. you will make a thick and high hummock of woods, called Merryck's Wood Bluff, before you make the light; but should it bear to the north of west, you will make the lighthouse and bluff at the same time, the former of which may be seen in clear weather, about 15 miles, from a ship's deck, in about 10 or 11 fathoms water, and when first discovered, has the appearance of a distant sail. As you approach the light, the water becomes gradually shoal. In 4 to 5 fathoms water, one mile and a half from the lighthouse, bearing W. S. W. to W. there is good anchorage, soft bottom.

In running in, bring the lighthouse on with the south end of the barracks, which you will continue till over the bar, and near the beach, and so along the beach, until you are in the river. On the bar, at high water, 11 to 12 feet; at low water, 6 feet only. The depth of water, and channel, however, are subject to variation, so that it is not advisable for strangers, except in cases of necessity, to run in without a pilot.

THE MAIN BAR OF CAPE FEAR RIVER.—Vessels running down from the westward, should not approach nearer the Middle Ground, than to bring the Cape (which is the most eastern part of the Bald Head Woods) to bear E. by N. When you bring the lighthouse to bear N.  $\frac{1}{2}$  E. in about 4 fathoms water, steer immediately for it, which will be a little open to the eastward of a Pole Beacon, with a cask on the top, painted black. A continuation of this course will carry you clear of the Fingers, when you will see a buoy ahead, or a little on the larboard bow, which you will pass, leaving it on the larboard hand; as soon as you leave the buoy, steer N. W. or keep the breakers close on board the larboard side, when you will luff or bear away, as the water may deepen or become more shoal, to be ascertained by heaving the lead. This will carry you clear of a long sand shoal, that makes off the point of Bald Head, which is dangerous to ground upon, as the flood tide sets directly over, and breaks upon it with the wind from the S. W. In approaching Bald Head, caution is necessary, as the shoals on both sides are very steep, frequently from 6 to 3 fathoms at one cast of the lead. Keep close to this shoal by sounding as above directed, until you reach Oak Island, when you may steer direct for Smithville. Outside of the bar, in 5 or 6 fathoms water, the lighthouse bearing N. there is good anchorage in soft bottom. There is on the bar, at low water, 10 feet, and at high water 14 $\frac{1}{2}$  feet: and the sea is scarcely ever so rough as to prevent a pilot's boarding a vessel at the buoy.

OAK ISLAND CHANNEL.—Vessels drawing not more than 9 feet water, running into Wilmington through Oak Island Channel, may bring the easternmost part of the lump of trees on the east end of Oak Island to bear N. E. by E. and run for it, which will carry them over in the best of the water, 7 $\frac{1}{2}$  feet at low water, and 11 feet at high water; as soon as you deepen your water over the bar, steer for the end of the sandy point of Oak Island, till close up with it, then steer E. S. E. for opening Cape Creek, till you deepen into 4 fathoms, then haul up N. or N. N. W. along the beach, till you get up with Fort Johnson, where you may anchor.

\* The lighthouse on Federal Point, bears N. E. by N. from Bald Head Light, distant about 8 $\frac{1}{2}$  miles. It is elevated 48 feet above the level of the sea, painted white, and stands on the main land, north side of the entrance of Cape Fear River, where formerly stood a beacon. The bar bears from the light E. S. E., distant one mile.

The lighthouse on Federal Point was destroyed by fire in April, 1836; it will, without doubt, be rebuilt on the same site; the directions are therefore left as above. January, 1837.

RATES OF PILOTAGE *for Cape Fear Bars and River.*  
BARS.

For vessels drawing	6 feet, and under	7 feet,	<i>Open boat. Decked.</i>	
			\$5 60	\$8 58
7	.....	8	6 25	9 37
8	.....	9	7 25	10 87
9	.....	10	8 37	12 55
10	.....	11	10 00	15 00
11	.....	12	12 00	18 00
12	.....	12½	13 33	19 99
12½	.....	13	14 27	21 40
13	.....	13½	15 33	22 99
13½	.....	14	16 53	24 89
14	.....	14½	17 73	26 59
14½	.....	15	21 80	32 70
15	.....	15½	23 10	34 66
15½	.....	16	25 5	37 57
16	.....	16½	26 70	
16½	.....	17	28 60	
17	.....	17½	32 70	
17½	.....	18	39 20	
18½	.....	18½	42 00	
18½	.....	19	44 80	
19	.....	19½	48 65	
19½	.....	20	52 50	

That 30 per cent. upon the present established rates of pilotage, as above, be allowed to decked boats, piloting vessels into this port and out to sea, (which is comprised in the last column.)

*For the RIVER, from Fort Johnson to Wilmington.*

For vessels drawing	6 feet, and under	7 feet,.....	\$ 7 00
7	.....	8	8 00
8	.....	9	9 00
9	.....	10	10 00
10	.....	10½	11 00
10½	.....	11	12 00
11	.....	11½	13 00
11½	.....	12	15 00
12	.....	12½	16 00
12½	.....	13	18 00
13	.....	13½	20 00
13½	.....	14	22 00
14	.....	14½	24 50
14½	.....	15	25 00

From Fort Johnson to Brunswick, or from Brunswick to Wilmington, or vice versa, one half the pilotage from Fort Johnson to Wilmington.

From Fort Johnson to Five Fathoms Hole, from Five Fathoms Hole to Brunswick, from Brunswick to Campbell's Island, and from Campbell's Island to Wilmington, or vice versa, one fourth of the pilotage from Fort Johnson to Wilmington.

GEORGETOWN.—Georgetown entrance is 18 leagues S. W. ¼ W. from Cape Fear; between lies a bank, on which there are 5 fathoms water. The north end of this bank lies about 5½ leagues S. W. by W. from Cape Fear; it thence extends S. W. ½ S. 3½ leagues. The inner or N. W. side of this bank is about 4 leagues from the shore; near to this edge there are 10, 9, and 8 fathoms water: it shoals gradually as you advance toward the shore; this is called Long Bay. Near to the north end of this bank, there are 10 fathoms; along its S. E. side there are 8, 7, and 6 fathoms: to the southward of this bank there are several shoals.

In sailing to Little River Inlet, which divides North from South Carolina, you pass Lockwood's Folly Inlet, which lies west from Cape Fear Light 3½ leagues distant. The land appears broken, and contains no safe harbor.

In continuing your course towards Georgetown, several other inlets may be discovered in clear weather, and at length you pass North Inlet, about 3 leagues from Georgetown Lighthouse: this inlet is the northern boundary of North Island, on which island the

lighthouse is situated. The entrance into this inlet is from the northward, the south breaker forming nearly a crescent, runs apparently across the mouth of the inlet: there is generally not less than six feet water on the bar at low water, but the depth varies with the direction and violence of the prevailing winds. The direction of this channel has been within a few years considerably, though gradually, changed by the elongation and curve of the south breaker, throwing the channel more to the northward. In entering it in its present situation, Georgetown lighthouse will bear about S. by W. distant three leagues: a small, but distinct sand hill, (the most northern on the north end of the North Island) S. W.  $\frac{1}{2}$  S. the most southern building on the south end of the opposite islands W. by S.; you may then run in between the heads of the two breakers, rounding along the edge of the south breaker, and thus passing between the breakers into the harbor. The flood tide comes in from the S. E. and sets across the south breaker towards the north breaker. On the north end of North Island, about 3 leagues from the light, there is a village of about 20 or 30 dwelling houses, (a summer residence) which is distinctly seen from sea, and often mistaken for Sullivan's Island near Charleston; there are several houses on the north point of the opposite island. To small vessels, this inlet affords a safe harbor; there are two passages leading from it up to Georgetown, but from the shoalness of the water, they cannot be conveniently navigated, except by boats; in case of necessity, however, vessels of 6 or 7 feet draught may be navigated with some delay through the most southern, which is the deepest passage into the bay, or river, leading to the town.

**GEORGETOWN HARBOR.**—Georgetown Lighthouse is a lofty circular white tower, and black lantern, erected on North Island, which is on the northern and eastern sides of the harbor, at the entrance of Winyaw Bay, on a low sandy spot, and exhibits a fixed light, 90 feet above the level of the sea at high water, bearing N.  $\frac{1}{2}$  W. from the entrance of the bar, 6 miles distant. From the easternmost part of Cape Roman Shoals, to the entrance of the bar, the course is N. N. E. and the distance 15 miles, and from the southernmost part of Cape Roman Shoal, it bears N. by E.  $\frac{1}{2}$  E. 20 miles distant. On the out Cape Shoal are 5 feet at low water, and 9 feet at high water, and a channel within at high water, of  $2\frac{1}{2}$  fathoms, from  $1\frac{1}{2}$  to 2 miles wide, and 5 fathoms outside, close on board the shoal.

In approaching Georgetown Bar from the northward, the harbor is shut out from view by North Island, and the lighthouse appears to be situated in a low wood.

In passing the light, either northerly or southerly, vessels will find 5 fathoms water, within 5 miles of the land: on this shoal there are about  $7\frac{1}{2}$  feet at low water, about 12 feet at high water, and 5 fathoms all round it. The principal entrance into the harbor lies to the southward of the lighthouse.

There are several spar buoys placed in the best water on the bar, and in the channel, in sailing by which, the following directions must be observed, viz. The first buoy on the bar lies directly in the channel, which, of course, may be passed on either side, close to; from this to the second (channel) buoy, the course is about N. W. one mile distant, and when up with it, immediately steer N. E.  $1\frac{1}{2}$  mile distant, which is also in the channel, to the third buoy, when you will immediately steer N. by W. for the lighthouse, 4 miles distant, keeping that course until within 100 fathoms of the light, leaving it on the starboard hand, when you will be in good anchorage.

The North Inlet channel into Georgetown, cannot be recommended, under any circumstances.

Vessels at sea will find deep water, and when the wind is to the southward and westward, convenient and safe anchorage near the land, about  $1\frac{1}{2}$  or 2 miles to the northward of the lighthouse. A common flood tide rises nearly 4 feet; it is high water on the bar at the full and change of the moon, about 7 o'clock.

**CAPE ROMAN.**—Cape Roman is very low land; it has neither tree nor bush, and appears, when seen at a distance, to be a sand left dry by the tide.

The Shoal off Cape Roman runs off S. E. about 6 miles from the light; the outer point has only 4 feet water, with a swash channel of  $2\frac{1}{2}$  fathoms, between that and the light; off the point of the Shoal, the water shoals from 7 to 5 fathoms, then directly on the breakers.

From the south entrance of Santee River, to about 6 miles S. E. of Cape Roman, there is a shoal, which extends to a considerable distance from the land; the S. E. point of it lies about 4 leagues S. from Georgetown Lighthouse, and the S. point lies about 2 leagues S. E. from Cape Roman. Close to this dangerous sand, there are four and three fathoms; the land is so low that you cannot see it from the deck of a ship, at the extremity of the shoal.

The outer shoal of Cape Roman bears (as previously described,) from Georgetown. The entrance of Santee River lies between the shoal and the lighthouse. The distance is  $2\frac{1}{2}$  leagues from the entrance of Georgetown River, and 3 leagues from

ward, the south  
of the inlet: there  
depth varies with  
this channel has  
elongation and  
ard. In entering  
W. distant three  
end of the North  
opposite islands  
, rounding along  
into the harbor.  
ker towards the  
n the light, there  
hich is distinctly  
; there are seve-  
this inlet affords  
wn, but from the  
y boats; in case  
with some delay  
or river, leading

y circular, white  
hern and eastern  
ot, and exhibits a  
d.  $\frac{1}{2}$  W. from the  
e Roman Shoals,  
iles, and from the  
les distant. On  
a channel within  
outside, close on

ut out from view  
d.  
5 fathoms water,  
water, about 12  
into the harbor

in the channel,  
he first buoy on  
either side, close  
one mile distant,  
also in the chan-  
ne lighthouse, 4  
leaving it on the

, under any cir-

ward and west-  
to the northward  
water on the bar

nor bush, and

ght; the outer  
en that and the  
hen directly on

Cape Roman,  
the S. E. point  
nt lies about 2  
four and three  
hip, at the ex-

n Georgetown  
athouse. The  
3 leagues from



# CHARLESTON

## HARBOUR

*Reduced from the Original Survey*

OF  
MAJOR H. BACHE U. S. E.

Made in 1828 & 5 and deposited in the  
Topographical Bureau at Washington

Engraved By William H. Fisher, New York  
For the American Coast Pilot Association

H. W. V. H.

Common rise of tides 5 to 5 1/2 feet.  
The Soundings are in feet at low Water.

Note The Soundings in the neighbourhood of the  
Bar are from the Chart by Lieut. Sherburne U. S. N. as  
is likewise the Variation of the Compass.



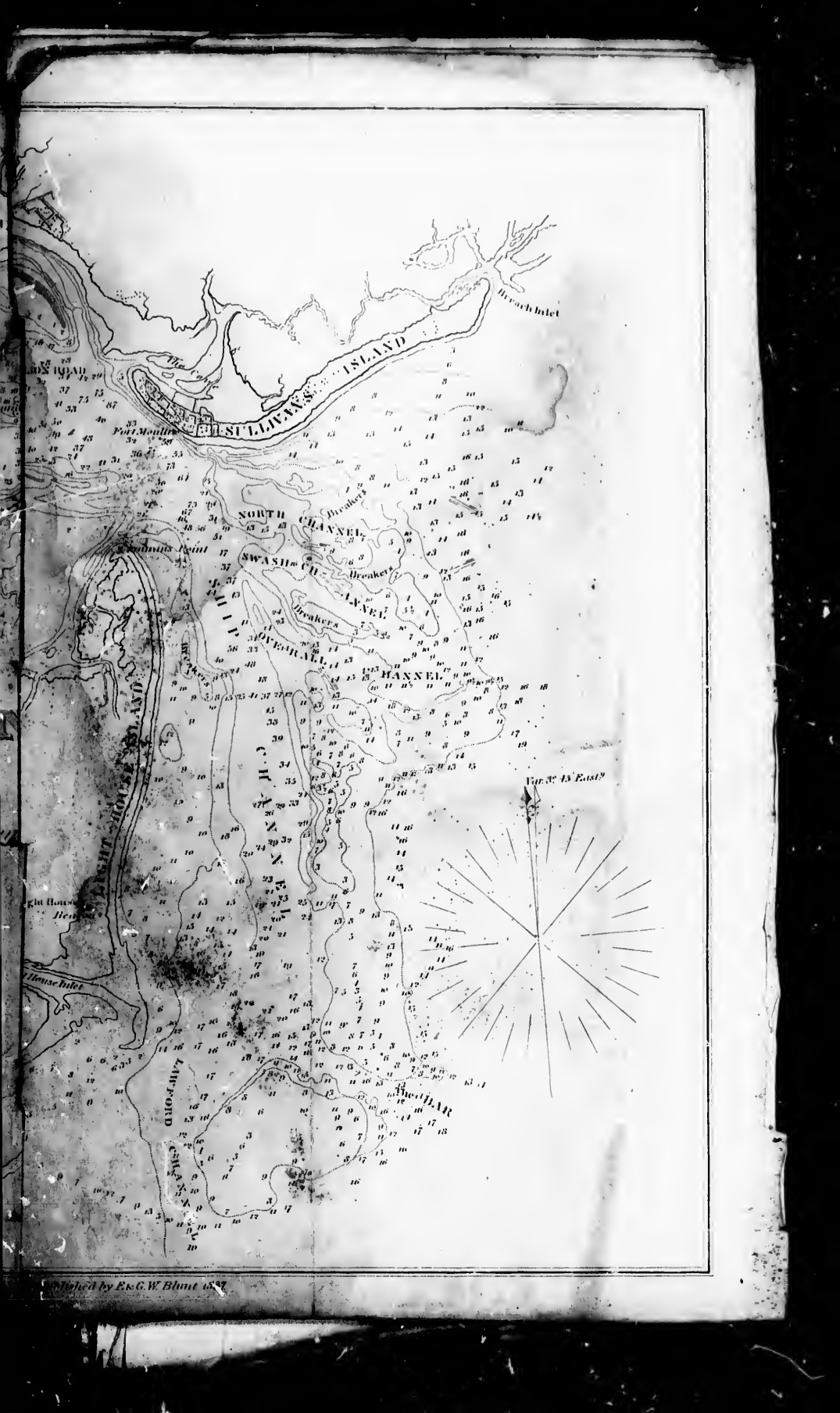

Cape Ron  
come into  
frighten st  
appears, v

By steer

\*Raccoon  
S. W. by  
by E. from  
Sence Ba  
shoals lyin  
Island, in

From t  
clear of t  
islands be  
Island. I  
Charlesto  
the edge  
Sullivan's  
bank than

GEOR  
outside of  
ton Bar, S  
go to Bull  
N. W. by  
Bull's Ha  
Island to  
will have  
where you

CHAR  
In runnin  
will have  
south br  
you bring  
Beacon, b  
you up w  
of about  
half that  
Breaker l  
passing w  
may then  
the North

In cross  
north bre  
in 3 fath  
The buoy

There  
where you  
channel, t  
Five-fath  
about N.  
ming's P

\* On Ra  
light, distin  
The intent  
S. E. from  
with white  
Roman ber

† Charle  
be seen at  
you approa  
three leagu  
as 1 to 44

‡ The so  
nel is a buo  
may go wh

Cape Roman. Ships that fall in with the shoals of Georgetown entrance, should not come into less than 4 fathoms water; and although the mudiness of the water is apt to frighten strangers, there is no real danger to be apprehended. The land here is low, and appears, when viewed at a distance, in hummocks, like a range of islands.

By steering W. N. W. from the S. W. part of Cape Roman Shoal, you will soon see \*Raccoon Key Light, which lies about W. by S. from Cape Roman: steer W. S. W. or S. W. by W. in about 5 fathoms water. As there is a shoal runs off about 5 miles S. E. by E. from the N. E. end of Bull's Island, you should take care to avoid it in passing. Senee Bay, or Bull's Harbor, lies between Raccoon Keys and Bull's Island. There are shoals lying off the west end of Raccoon Keys, and you should anchor near to Bull's Island, in 6 fathoms water.

From the shoal off the N. E. end of Bull's Island to Charleston Bar, the course to go clear of the Rattle Snake, is S. W. by W. and the distance 7 leagues. There are four islands between Senee Bay and Charleston Bar, viz. Bull's, Cooper's, Davies', and Long Island. Flats extend from all the islands, along which the soundings are regular. With Charleston Churches northward of Sullivan's Island, you will be in  $5\frac{1}{2}$  fathoms water, on the edge of the Rattle Snake; and when the churches are open to the southward of Sullivan's Island, you are clear of that shoal. You should approach no nearer to this bank than 5 fathoms water.

GEORGETOWN, (S. C.) TO CHARLESTON, (S. C.)—From Georgetown Bar, outside of Roman Shoal, steer S. by W., distance 15 miles.—From thence to Charleston Bar, S. W. by W., distance 39 miles: If, after passing Roman Shoal, you wish to go to Bull's Harbor, steer W. by S. until you bring Bull's Island to bear W. N. W. or N. W. by W. In steering for Bull's Island, you will pass Raccoon Keys. Going over Bull's Harbor Bar, at low water, you will have 2 fathoms. Keep the N. E. part of Bull's Island to bear W. N. W. until you are within a cable's length of the shore, where you will have 4, 5, and 6 fathoms water; follow the shore around until you open a Creek, where you may anchor in 3 fathoms, muddy bottom, safe from all winds.

CHARLESTON, (S. C.)—The entrance of Charleston Bar lies in lat.  $32^{\circ} 40' N$ . In running in for Charleston lighthouse, which may be seen some distance at sea, you will have gradual soundings. When you come near the bar, you may see the north and south breakers, between which, is the entrance over the bar. In running over the bar, you bring the lighthouse to bear N. W. by W. and stand for it, and when you make the Beacon, bring it to bear about two handspike's length north of the light; this will bring you up with the South Breaker Buoy; give this buoy a berth to the southward of you, of about a cable's length, and the middle buoy a berth to the northward of you, of about half that distance. After passing the latter, stand more to the northward of the North Breaker Buoy, giving it a berth of half a cable's length to the northward of you—in passing which, the Beacon should be nearly touching the north side of the light. You may then stand up for Sullivan's Island. The Beacon on with the light carries you on to the North Breakers; care should therefore be taken to keep it open to the northward.

In crossing the bar, care should be taken that the flood tide does not set you on the north breaker, till you come within half a mile of the lighthouse, when you may anchor in 3 fathoms water. Buoys are in general placed on the bar, in 12 feet water at low tide. The buoys are black.

There is another ship channel to the southward of this, called Lawford's Channel, where you will have from 10 to 12 feet, according as the tide may be. In going into this channel, the course is N. N. W. There is a buoy here also. This anchorage is called Five-fathom Hole, but it has no more than  $3\frac{1}{2}$  fathoms. From thence your course is about N. by E.  $3\frac{1}{2}$  miles, in 6 or 8 fathoms water, which will carry you abreast of Cumming's Point; when this point bears W. half a mile distant, steer N. N. W. for the S.

\* On Raccoon Keys, near what is termed Cape Roman, a lighthouse is erected, showing a fixed light, distinguished by red and bright lights. It is elevated 87½ feet from the river, at high water. The intention of this light is to warn mariners of their approach to Cape Roman Shoals, which lie S. E. from it, 6 miles distant. The lighthouse is painted alternately white and black, beginning with white at the base, and ending with black at the lantern. The pitch or southern point of Cape Roman bears S. E. from the lighthouse; the Old Mill N. ½ W. and the large Raccoon Key W. by S.

† Charleston lighthouse is built on Lighthouse Island, and contains a revolving light, which may be seen at the distance of 8 or 9 leagues. The time of darkness will be twice to that of light; as you approach it, the time of darkness will decrease, and that of light increase until you get within three leagues, when the light will not wholly disappear, but the greatest strength of the light will be as 1 to 44 to the least.

‡ The south breaker has a buoy on the east end, in 12 feet water, and in the middle of this channel is a buoy with a small white flag upon it, in 10 feet water, low tide—on either side of which you may go when running in.

W. part of Sullivan's Island; you will have from 7 to 10 fathoms water. You may go within a quarter of a mile of Sullivan's Island, as it is bold. Your course from thence to Charleston is about W.  $\frac{1}{2}$  N. and the distance 4 $\frac{1}{2}$  or 5 miles. When you bring Hog Island to bear N. and Fort Johnson to bear S. by W., you are up with the eastern end of the Middle Ground, which you must not go nearer to than 3 fathoms. You may then steer nearly W. keeping in 4 or 5 fathoms water, which will carry you between the Marsh or Shute's Folly, and the Middle Ground. This channel is narrow, not being more than a quarter of a mile broad, as the flats lie off from Shute's Folly one quarter of a mile. Continue your west course till you come up to the town, where you may anchor in 5 or 6 fathoms water. In running up from Sullivan's Island, stand no nearer to the southward than till you come into 3 fathoms, for fear of the spit (a Middle Ground that lies off to the N. E. and E. from Fort Johnson's Point) as far as Cumming's Point, nor to the northward nearer than 3 or 4 fathoms.

After sailing from Sullivan's Island, as before directed, you must, if bound through the S. W. channel, or by Fort Johnson's Point, bring the point of land, on which the fort is, to bear S. S. W. and run directly for it, where you will have from 4 to 6 fathoms. When abreast of this point, direct your course about N. W. by W. in 6 or 7 fathoms, about one mile, or till you bring a point of woodland to the northward of the town of Cooper's River, to bear N. N. W., when you may run N. W. by N. about one mile, which will carry you up to the town, and anchor as above directed.

Boys having been placed to mark out the channel of the North Bar of the port of Charleston, S. C., the following directions must be observed in running for the same:

In standing in to make the outer buoy, (painted red,) off the bar, bring Fort Moultrie, on the S. W. end of Sullivan's Island, to bear N. W. by W. until you are up with that buoy on the edge of the bar. The middle buoy, (painted white) bears from the outer buoy N. W. by W. In crossing the bar you must keep the middle buoy, which is the second buoy, on with the S. W. corner of Fort Moultrie until you are up with it; then haul up for the inner buoy, (painted black,) which bears W. by N.  $\frac{1}{2}$  N. from the middle buoy, which lies on the inner edge of the bar; when up with the inner buoy, then steer W. by N. for the main ship channel.

There is a ridge between the outer and middle buoys that extends across the channel, with not more than about 7 feet water on it at low water; at high water from 12 to 14 feet.

Between the middle and inner buoys there are 11 feet of water, by keeping very near the north chain of breakers.

You may see Charleston lighthouse, in clear weather, in 10 fathoms water. The winds on the soundings govern the current. Var. 3° 45' E. 1822. [See the Plate.]

#### RATES OF PILOTAGE, for the Bar and Harbor of Charleston.

For 6 feet water, or under, .....			\$8 00	For 13½ feet water, .....			\$23 00
7	do	do	9 00	14	do	25 00	
8	do	do	10 00	14½	do	29 00	
9	do	do	11 00	15	do	31 00	
10	do	do	14 00	15½	do	35 00	
11	do	do	16 00	16	do	42 00	
12	do	do	19 00	16½	do	50 00	
12½	do	do	20 00	17	do	60 00	
13	do	do	21 00				

\*PORT ROYAL.—From 3 fathoms water, South of Charleston bar to North Eddisto inlet, the course is S. W. by W.  $\frac{1}{2}$  W. and the distance 5 leagues; this course will carry you clear of shoals which lie off Stono inlet, which lie further off than any that are in your way to Eddisto. Stono inlet is about two leagues from the south channel of Charleston; between them lie two islands, viz. Morris Island, on which the lighthouse stands, and the island called the Coffin Island. With the lighthouse open of the Coffin Island, you will go clear of the Stono shoals, in 6 fathoms water; but if you shut the lighthouse in with Coffin island, you will not have more than 5 $\frac{1}{2}$  fathoms off Stono shoals: you will pass close to the breakers, and consequently be in danger: the breakers, unless the sea be smooth, show where the shoal is. In Stono inlet there are 9 or 10 feet of water at low water, but it was not much frequented until Charleston was blockaded in the year 1775.

From Stono inlet to North Eddisto inlet, the course is W. S. W. and the distance 11 miles; between them the soundings are regular, and the shoalings, when you are coming from the offing towards the shore, are very gradual; the bar of North Eddisto, and the shoals which are contiguous to it, lie off about 4 or 5 miles from the land. Close the bar

\*Port Royal is 5 leagues N. E.  $\frac{1}{2}$  E. from Tybee lighthouse, at the entrance of Savannah River, and has a harbor sufficient to contain the largest fleet in the world.

You may  
from thence  
bring Hog  
tern end of  
u may then  
the Marsh  
more than  
er of a mile.  
chor in 5 or  
southward  
t lies off to  
nor to the

through the  
ich the fort  
6 fathoms.  
7 fathoms,  
the town of  
mile, which

the port of  
the same:  
rt Moultrie,  
up with that  
n the outer  
which is the  
th it; then  
the middle  
, then steer

the channel,  
2 to 14 feet.  
g very near

The winds  
the Plate.]

.... \$23 00  
.... 25 00  
.... 29 00  
.... 31 00  
.... 35 00  
.... 42 00  
.... 50 00  
.... 60 00

North Eddisto  
e will carry  
are in your  
Charleston;  
nds, and the  
nd, you will  
ouse in with  
ou will pass  
s the sea be  
water at low  
e year 1775.  
distance 11  
are coming  
sto, and the  
lose the bar

annah River,

and shoals there are 3 and 4 fathoms water: on the bar, there are 9 and 10 feet at low water. South Eddisto is 3 leagues W. S. W. from North Eddisto. The shore of the islands which lie between them may be approached with your lead without danger. The shoalings towards it are gradual.

If bound to the southward or northward, and obliged through stress of weather, to make a harbor in North Eddisto, you must, when within about 5 miles of the land, open a tree (which resembles an umbrella,) with the south point of the harbor, and then steer in N. W. without any danger, and anchor in 6 fathoms water on the northern side of the harbor. [The tide here is very rapid.] In the harbor, 4 miles west from anchorage, you may get good water.

When you are coming from sea, for Port Royal Harbor, you should get into the latitude of St. Michael's Head, which is  $32^{\circ} 6'$  N. then steer W. for the head, and when you come within 15 leagues of it, you will have from 20 to 25 fathoms water. Continue your west course until you make the land, which you will do, if the weather be clear, at a distance of 6 leagues, in 12 fathoms water. The land hereabouts is generally low, but the trees are high. Port Royal entrance is known by a small grove of trees, which stand on the west side of it, and tower above all the other trees, like a high crowned hat; hence this grove is called the Hat of Port Royal. Continue to steer as before, keeping your lead going until you get into 8 fathoms water, when you will be about 3 leagues from St. Michael's Head. You may then steer a point to the southward of west, until you get into 5 fathoms water; then steer more southerly, taking care not to bring St. Michael's Head to the northward of N. W. by N. until you see the great north breaker, called Cole's Care, close to which there are 4 fathoms water: this shoal must be left on the starboard side. As you approach this breaker from the northward, you will see another breaker to the southward, called Martin's Industry; between these two breakers lies the entrance of the channel into Port Royal Harbor, which is about a mile wide. The mark to go clear the north breaker is a parcel of high trees, which stand near the mouth of the River May, and appear like an island, kept just open of Elizabeth Point. your course through between the two shoals, is W.  $\frac{1}{2}$  N. or W. by N. In this channel there are not less than  $3\frac{1}{2}$  or 4 fathoms, at low water. Continue to steer as aforesaid between the two breakers, until you bring Philip's Point to bear N. N. W. then steer directly for it, and you will have as you proceed, 9, 8, and 7 fathoms water. When you are abreast of Philip's Point, give it a small berth, and steer up N. by W.  $\frac{1}{2}$  W., in 6 and 5 fathoms; in the latter depth you may anchor, very safe harbor.

There is also a channel between Martin's Industry and Gaskin Bank, called the South Channel, in which there are not less than 12 feet at low water. In order to go in through this channel, you must, when in 7 fathoms water, bring Hilton's Head to bear N. W. by N. and then steer, with an ebb tide, N. W. and with a flood tide N. W. by N. until Philip's Point bears N. by W.  $\frac{1}{2}$  W. You may then steer for the Point; and proceed as before directed.

About  $3\frac{1}{2}$  miles S. E. from Hilton's Head, and 4 miles S. by E. from Philip's Point, lies the east end of the Joiner's Bank; it thence extends W. N. W. about  $2\frac{1}{2}$  miles, and has  $3\frac{1}{2}$  fathoms on it at low water. Hilton's Head is on the south side of the harbor, and is a higher bluff point of land than any thereabouts.

Tybee Inlet lies 5 leagues S. W.  $\frac{1}{4}$  W. from the entrance of Port Royal south channel; between them is Hilton's Head Island; it is large, fertile and well inhabited. From this island the Gaskin Bank extends about 8 miles on the broadest part. You may proceed along this bank, in 5 fathoms water. Some, when bound to Port Royal, reckon it best to make the land about Tybee, because the lighthouse makes that part of the coast distinguishable from any other part. Tybee Inlet is the entrance of Savannah River. Ships which draw 14 or 15 feet water, may go in at Tybee, and proceed through land to Beaufort, in Port Royal Islands, and from Beaufort, vessels of 8 or 9 feet water, may go through land to Charleston. From Charleston, vessels drawing 7 or 8 feet water may go through land to the River Medway, in Georgia, which lies 30 miles south of Savannah. On this coast it is observed, that N. E. easterly, and S. E. winds cause higher tides than other winds, and also, somewhat alter their course. At Port Royal entrance the tide flows on the change and full days of the moon,  $\frac{1}{4}$  past 8 o'clock. About 6 leagues from the land, in 12 fathoms water, the flood sets strongly to the southward, and the ebb to the northward, further off from the shore there is no tide at all. Near to the entrance of the harbor there is a strong indraught during the flood tide, and an outset with an ebb tide.

**SOUTH CAROLINA.**—When the wind blows hard, in the N. E. quarter, without rain, it commonly continues to blow violent for some time, perhaps 3 or 4 days; but if such winds are attended with rain, they generally shift to the E. E. S. E. and S. E.

S. E. winds blow right in on the coast, but they seldom blow dry, or continue long.



6, 8, or 10 hours after their commencement, the sky begins to look dirty, which soon produces rain. When it comes to blow and rain very hard you may be sure that the wind will fly round to the N. W. quarter, and blow very hard for 20 or 30 hours, with a clear sky.

N. W. winds are always attended with clear weather. They sometimes blow very hard, but seldom do so longer than 30 hours.

Gales on the coast of South Carolina frequently increase much in violence toward their conclusion, and then break off at once, leaving a cross sea, with almost no wind.

The most lasting winds are those which blow from the S. S. W. and W. N. W. and from the N. to the E. N. E. When the wind is in any of these quarters, the weather is the most settled.

Thunder gusts are very common on this coast in the summer time; they always come from the N. W. quarter, and are sometimes so heavy that no canvas can withstand their fury; they come on so suddenly, that the greatest precautions are necessary to guard against the effects of their violence.

**ST. HELENA SOUND.**—The entrance of this Sound lies between South Eddisto Island and the northernmost Hunting Island; it is about 2 leagues wide. This place is navigable by vessels of 7 or 8 feet water only; it is full of sand banks, many of which are dry at low water. Six rivers empty themselves into this Sound, viz. South Eddisto, Ashappo, Cumbahaw, Chehaw, True Blue and Corsaw. These rivers are all navigable; some of them come 200 miles down the country, but few of them can be navigated by vessels of 6 feet water, for more than 30 or 40 miles from the Sound. From the entrance of St. Helena Sound, along the Hunting Islands, to the entrance of Port Royal, the course is S. W.  $\frac{1}{2}$  S. and the distance about  $5\frac{1}{2}$  leagues. The soundings are regular: you will have 5 or 6 fathoms water.

**CHARLESTON BAR TO TYBEE.**—When over the bar, in 8 fathoms water, the course is S. W. distance 20 leagues. As you come near the latitude of Port Royal entrance, which is  $32^{\circ} 8'$  N. be careful to avoid a very dangerous shoal called Martin's Industry; it lies 4 leagues from the S. side of the entrance of Port Royal, which is the north side of Hilton Head, the highest land in sight: come no nearer than 7 fathoms, keeping your lead going; and in the night or thick weather, do not approach nearer than 10 fathoms; the tide of flood sets boldly in. Shoal ground, with 6 or 7 fathoms, coarse shells, lies S. E., 14 or 15 miles from Tybee light. When you get to the southward of Hilton Head, you will see the lighthouse, which stands on the island of \*Tybee.

If in the night, and you are to the northward of Tybee, be careful of going nearer the Gaskin Bank than 5 fathoms. In fresh winds you take a pilot abreast of the lighthouse—in moderate weather without the bar. In clear weather you may see the lighthouse at the distance of 12 miles.

Near the Gaskin Bank and Martin's Industry, the flood runs strong into Port Royal, to which may be attributed the loss of so many vessels on these banks.

Off Tybee there are two large coppered buoys, one on the tail of the knoll, in 2 fathoms water, bearing from the lighthouse N. N. W., the other in  $4\frac{1}{2}$  bearing N. E. by N. from the lighthouse, in mid-channel, where large vessels may anchor with safety, when wind and tide will not permit to proceed higher up.

A beacon is erected on Tybee Island, which is lighted, and bears E.  $\frac{1}{2}$  S. from the lighthouse, 600 yards distant. It is  $10\frac{1}{2}$  feet high.

The Beacon light on with Tybee light, is the direct course over the bar. The best anchoring ground is with Tybee light bearing from S. S. W. to S. the former be preferred, and distant about one cable's length from the beach. On the bar is a buoy with a white top, in  $4\frac{1}{2}$  fathoms water, distant  $4\frac{1}{2}$  miles from the lighthouse. The deepest water is between the buoy and the south breaker head.

On Savannah Bar there are 18 or 19 feet at low water. On the south breaker there are not more than 7 or 8 feet water; and  $1\frac{1}{2}$  mile from the light, it is bare at low tide.—On the north breaker there is not less than 12 feet for the distance of a mile. The head of Stone Horse Shoal commences at the North Breaker, and extends from the land about 6 or 7 miles. [The Brig Pocahontas, Capt. Walford, was totally lost on this shoal, the 27th Sept. 1829, at flood tide; Tybee light then bearing about N. N. E. distant about 8 miles, very bold near the shore.]

After getting into 4 fathoms water, you will be over the bar, when you must haul up W. N. W. until the lighthouse bears S. S. W. then anchor.

The point of shoal which runs down from Cockspur Island, and separates that chan-

nel. Tybee Island lies at the mouth of Savannah River, to the southward of the bar. It is very pleasant, with a beautiful creek to the west of it, where a ship of any burthen may lie in safety at anchor. A lighthouse stands on the island, 80 feet high, containing a fixed light, is 14 miles E. S. E.  $\frac{1}{4}$  E. from Savannah, and 6 leagues S. W.  $\frac{1}{4}$  W. from Port Royal. Warsaw Sound is formed by the southward end of this island.

nel from the ship channel, bears N.  $\frac{1}{2}$  W. from the light, and has not more than 5 feet on it at low tide. When to the northward of this point, the light bearing S. S. E. you may anchor in 4 or 5 fathoms.

Vessels drawing not more than 8 or 9 feet may keep the light or island side on board, and run into Cockspur and anchor, as they cannot pass the upper end of the island until half flood, there being only 7 or 8 feet at low tide.

There are three bars, having from two to three fathoms on the back of Tybee and Cabbage Islands; but they are never to be attempted but in absolute necessity.

NOTE.—Sailing into Savannah you will observe the following marks and buoys, viz. a large buoy lies on the outer edge of the bar in the deepest water, having all the leading marks on the beacon and lighthouse in one, bearing W.  $\frac{1}{2}$  N. distant 4 miles. Another buoy lies in the same direction, one mile within the bar; a third buoy lies one mile farther W. by N. from the second, a fourth buoy lies N. W. by W. from the third; after passing which, there is safe anchorage for a large fleet, in 4 or 5 fathoms, at low water, the lighthouse bearing S. S. W.

The buoys lie and lead in the deepest water, having a channel half a mile to the northward, and one quarter of a mile to the southward of them, (the narrowest place) nearly the same depth of water; and there are 20 feet on the bar at lowest tides; you may sail either side of the buoys. [See the Plate.]

Tybee Creek has 11 feet through it, at low water. Forty miles south of Savannah lies Sunbury, a port of entry, at the head of St. Catharine's Sound, between Medway and Newport Rivers, about 15 miles south of Ogeechee River. There is a bar here, but the harbor is capacious and safe, and has water sufficient for ships of great burthen.

Warsaw has 10 feet on the bar, but it is too intricate for strangers.

HOGOHEEHIE RIVER.—Hosaba Bar, at the mouth of the river Hogoheehie, has 18 feet water on it, to cross which, bring Green Island to bear N. W. by W. steer in W. by N. till you deepen your water, then haul up N. W. by N. and you will soon get in 8 or 9 fathoms, when your eye and lead will be your best directions; at the extremity of the channel you will keep Hosaba nearest on board, until nearly up with the lower part of Buzzard Island, when the channel will be close under the starboard shore.

Green Island is much higher land, has taller timber than the surrounding forests, containing several hundred acres, covered with pine, which generally has a greenish appearance.

ST. CATHARINE'S BAR, which is difficult for strangers, lies one mile south of the north point of the island, has but 8  $\frac{1}{2}$  feet at low tide; channel not more than 200 yards wide, the shoals generally dry each side of the bar. It is better for vessels bound to Newport, Sunbury, or up these streams, to enter at Sapelo or Hosaba, and go the inland passage, which is not difficult.

DARIEN.—Doboy Bar lies in lat. 31° 21' N. long. 81° 16' W. Vessels making the land, when in 5 or 6 fathoms water, will, during clear weather, see the Beacons on Wolf Island, which must be brought to bear W.  $\frac{1}{2}$  S. and run this course till the buoy on the outer edge of the bar is made, which may be passed on either side. Continue this W.  $\frac{1}{2}$  S. course till near the inner buoy, opposite the north breaker, by which you will pass the 8 feet Knoll on your starboard hand. In passing them, the north breaker is to kept on the starboard, and the buoy on the larboard hand, taking care at the same time that the flood tide does not set the vessel on the north breaker. In running this course, the bar is crossed with not less than 12 feet at low water. When abreast of the inner buoy, run from it 1  $\frac{1}{2}$  mile in a direction exactly N. W. by W. where the anchorage is excellent, in 4 fathoms, at low water, which will bring the vessel in the vicinity of the lighthouse.

Or you may, after making the light on \*Sapelo Island, and steering directly for the Bea-

\* The lighthouse is erected on the south point of Sapelo Island. The lantern is elevated 74 feet above the level of the sea, and contains a revolving light, which revolves once in every five minutes, during which period the greatest power of light and a total darkness will be produced three times each alternately at any distance between 10 miles and 8 leagues: when you approach the light within 3 leagues, it will not totally disappear, but the greatest strength of light is to that of the least as 40 to 1.

To distinguish this lighthouse from any other on the neighboring coasts in the day, the tower is painted with stripes horizontally, red and white, which gives it the appearance of a ship with the sails clewed up.

Two beacons having been erected on the east side, and nearly on the north end of Wolf Island, a S. S. E. direction of the lighthouse on the south point of Sapelo Island, and both have lantern each, with six lamps and reflectors: four of the lamps in each beacon forms a circle to S. W., having a nine inch convex polished lens, placed before them; from which circumstance ever a vessel from out the bar brings the two lights any where near in a range, the lights will have a different appearance to what they will have when either to the northward or southward of the range.

To designate those beacons from any other on the neighboring coast, the tower of the

cons on Wolf Island, bringing them in a line, and keeping the lead constantly going, the lighthouse bearing W.  $\frac{1}{2}$  N. (true course,) cross the bar in 13 feet water. Neap tide ebbs 7 feet.

The following are the depths of water, bearings, and distances to the two buoys, placed in Doboy Inlet, leading to Darien, Georgia.—

Buoy No. 1, sunk in 18 feet water, at low water, on the outer edge of the bar, bearing E.  $\frac{1}{2}$  N. from the beacon on Wolf Island,  $3\frac{1}{2}$  miles distant, and  $4\frac{1}{2}$  miles from the south point of Sapleo, in an E. S. E. direction.

Buoy No. 2, sunk in 21 feet water at low water, off the north breaker head, bearing E.  $\frac{1}{2}$  N. from the beacon aforesaid, about  $2\frac{1}{2}$  miles, and in a S. E. by E. direction,  $3\frac{1}{2}$  miles from the south point of Sapelo. This buoy is S. E. by E.  $\frac{1}{2}$  E.  $5\frac{1}{2}$  miles from Doboy Island, and from the most southern part of the north breaker, one third of a mile W. by S.  $\frac{1}{2}$  S.

**TYBEE TO ST. SIMONS.**—Bring Tybee lighthouse to bear N. W. when in 10 fathoms water, and steer S. W. by S. distance 21 leagues, to go clear of the shoal of \*St. Simons, which lies off St. Simons E. S. E. 2 leagues. There are 4 and 5 fathoms close to this shoal, to avoid which come no nearer than 8 or 9 fathoms. The island of St. Simons is on the north side of the sound or harbor of the same name, which lies in lat.  $31^{\circ} 7' N.$  and may be known by four trees standing thus † † † †. On the south side of that harbor lies Jekyl Island, on which are remarkable trees, appearing like umbrellas, and thence called the umbrella trees. St. Simons and Jekyl Island beaches are remarkably white. The bar at the entrance of St. Simons' Sound lies 5 miles from the light.

**ST. SIMONS.**—Bring the lighthouse to bear N. W. by W., and steer for it until abreast of it, which course will carry you over the centre of the bar, which is about 5 miles distant from the lighthouse.

**ST. MARY'S AND AMELIA BAR.**—Vessels from the northward, after passing Jekyl Island, which lies in latitude  $31^{\circ}$ , ought to keep in 7, 6, or 5 fathoms water, as weather and size of the vessel may permit. As you proceed towards the southern part of †Cumberland, you will open Dungeness House, which is about  $1\frac{1}{2}$  mile distant from the south point of said island, and is the only conspicuous large building on this coast, and is hid by the trees when you are to the northward. Southward of this house there is a space of about two miles, with no trees on it, which makes the south point of the island appear, at a distance, like an island of about two miles in length.

There are placed on Amelia Island, two beacons for crossing what is termed the Old Channel: they must be brought in one, when they will face W.  $\frac{1}{2}$  N., and a buoy on the inner end of the bar will be in range. There are  $6\frac{1}{2}$  feet water at low water; tide rises 6 feet; high water about 8 o'clock, full and change of the moon. In crossing the bar, bring the beacons in one until up with the buoy; then steer for the north point of Amelia Island, giving the shore a good berth; when between the points of Amelia and Cumberland, there is good anchorage near to Cumberland. This bar lies  $2\frac{1}{2}$  miles north of the main bar, where there are 12 $\frac{1}{2}$  feet at low water, and a buoy on the inside of the North Breaker Head. The course over that bar is W. N. W., leaving the buoy on the starboard hand; but strangers should bring the buoy to bear N. W. by W., when they may run with safety, allowing for the tide and the draft of water of the vessel. After passing the buoy, steer N. W. by N.  $2\frac{1}{2}$  miles, which will bring you to the upper buoy for Old Channel; this may be run for from one buoy to the other, and can be passed on either side, when the course will be as directions for Old Bar, before mentioned.

In running southwardly for the bar, keep in 6 or 7 fathoms water, until the lighthouse bears N. W.  $\frac{1}{2}$  W., then steer for it; when on the bar there will be 12 feet at low water; within the bar, where a buoy is placed, 3 fathoms. Leaving the buoy on your starboard hand, steer N. W. by N. 3 miles, which will bring you on the tail of the Middle Ground, lying on the larboard hand, keeping in 3 fathoms water. When the south point of Cumberland bears N. E. distant half a mile, there is good anchorage.

or highest beacon is painted white. The lantern is elevated 25 feet above the surface of the earth. The eastern or lower beacon is painted black, and the lantern is elevated above the surface of the earth 15 feet.

The height of the tower of St. Simons' Lighthouse, from its base to the foot of the lantern, is 75 feet. It is built of a composition of lime, which gives it the appearance of having been painted white; is on the extreme south end of the island, and shows a fixed light.

† On the south point of Cumberland Island a lighthouse is erected. The light is elevated 80 feet above high water, and is a revolving light, showing a clear bright light toward the sea, twice in each revolution, which is in three minutes, each time occupying a space of one and a half minute. Its location is not so eligible as it would be on Amelia Island, where it would be a leading mark over the bar, and it now only serves as a mark for the inlet. It is distant 7 miles nearly a N. W.  $\frac{1}{4}$  W. direction from the main bar, consequently buoys and beacons are resorted to.

Full  
Average  
ST. J.  
St. John  
bluff, at  
small cr  
departur  
and sout  
on the b  
W.  $\frac{1}{2}$  W  
3 feet to  
then ste  
haul up  
the Midd  
opposite  
flat that  
feet; nea  
sometime  
past 7.  
The S  
more than  
fine navig  
of Lake  
feet in de  
Lake  
which is  
or three r  
channel c  
N. 9h. 45  
NOTE:  
ately after  
but the p  
ST. A  
or any par  
est and m  
St. Aug  
posite the  
of Matanz  
gustine ma  
distant 10  
you are 15  
length 15  
house, sho  
The pil  
but if not  
steer. Ra  
than 8 or  
times mak  
bar, with  
row and  
and N. W.  
ST. AU  
the north,  
wind be to  
from 7 to  
All vess  
by signal,  
\* The Lig  
be put in a  
† An app  
Harbor, and  
† St. Aug  
long.  $81^{\circ} 25'$   
white. The  
top of the b  
lantern is of

Full sea at St. Mary's Bar on full and change, at half past 7 o'clock; slack water at 8. Average tides 7 feet.

**ST. MARY'S TO \*ST. JOHN'S.**—The course is S. by E., distant 7 leagues to St. John's; in making this place when bound into St. Augustine, there is a round high bluff, at the south side of the river, known by the name of the General's Mount: the small craft running in from Amelia to St. Augustine generally make it, and take their departure. On the north side of the harbor is Talbot's Island, full of trees, lying north and south, and about the same height with the General's Mount: there are 11 feet water on the bar at high water. In running into St. John's, bring the lighthouse to bear S. W.  $\frac{1}{2}$  W. and open the top of the chimney in the west end of the dwelling house, about 3 feet to the S. and E. of the light; then run in until within the South Breaker Head; then steer S. S. W. for the General's Mount within a cable's length of the shore; then haul up to the westward, keeping the shore about the same distance from you to clear the Middle or North Breakers, which show plain if there is any wind. When nearly opposite the swash, incline towards the north shore, or Fort George Island, to clear a flat that makes off from the shore a considerable distance. Spring tides rise 12 or 13 feet; neap tides not more than 10 feet. The currents run out until quarter flood, and sometimes half flood. High water at full and change of the moon, about 20 minutes past 7. The tides are very much influenced by the winds.

The St. John's is a long and broad bay, which receives the impressions of the tide at more than 150 miles from its mouth, running parallel with the ocean. This bay affords fine navigation; you will find in all parts of it, after passing the bar, up to the entrance of Lake George, 20 feet water: this lake, to its south-east extremity, is upwards of 10 feet in depth.

Lake George is a little sea, of nearly 60 miles in circumference, at the extremity of which is found a bank of shells, on which you have only about 5 feet water; but at two or three miles above this, the branches of the St. John's reunite, and a broad and deep channel conducts you to a lake. At full and change it flows S. E. by S. and N. W. by N. 9h. 45m.

**NOTE.**—The brig *Young Maria* struck several times on a sunken rock, and immediately after had 5 fathoms water, while running between St. Augustine and Amelia Island, but the particular situation of the rock we are ignorant of.

**ST. AUGUSTINE.**—Should a vessel be obliged, in consequence of some accident, or any particular reason, to stand in for a harbor, the port of St. Augustine is the nearest and most advantageous place.

St. Augustine is situated on the main, about 2 miles within the bar, immediately opposite the inlet: it is not passable for vessels drawing over 15 feet of water. The island of Matanzas runs parallel with the ocean, and forms a point of the south end of St. Augustine inlet. When in 9 fathoms water, off the bar of St. John's, the course is S. S. E. distant 10 leagues. The northernmost land of the bay is called Point Cartel. When you are as far to the southward as this point, you will see the island of Anastasia, in length 15 miles, and on the south side of the bay, on the north end of which is a lighthouse, showing a fixed light.

The pilots who attend the bar, board vessels outside, when the weather will permit, but if not, they bring them in by signal, which they wave as they wish the vessel to steer. Rate of pilotage two dollars per foot. The bar of St. Augustine has no more than 8 or 9 feet water on it at high water, spring tides, and at low water 5 feet, which at times makes it impossible for boats to pass. There is a swash to the northward of the bar, with 11 and 12 feet water; but the sand shifting often, and the passage being so narrow and crooked, the pilots seldom attempt it. It flows, at full and change, S. E. by S. and N. W. by N. 9h. 45m.; variation off St. Augustine 7° E., 1819.

**ST. AUGUSTINE LIGHT.**—Vessels bound to this port, if running down coast the north, must not bring the light farther to the westward than S. W. by W. If the wind be to the south, bring the light to bear west; if moderate, come to and anchor in from 7 to 9 fathoms water, muddy bottom, off which three buoys are placed.

All vessels bound to this port will show, when off the bar, how much water they draw by signal, hauling down the flag and hoisting it again equal to the number of feet they draw.

\* The Lighthouse at St. John's has been taken down, to prevent it from falling. A new one will be put in a more favorable situation.

† An appropriation is made for placing three buoys on the bar, at the entrance of St. Augustine Harbor, and they are moored.

‡ St. Augustine Lighthouse is built on the north-end of St. Anastasia Island, lat. 29° 42' N. long. 81° 25' W., and shows a fixed light. It is a square tower built of shell stone, and painted white. The tower is 70 feet high from the ground, exclusive of the lantern, which is 7 feet; the top of the building is arched, with a stone cornice and a granite stone deck, 12 feet diameter. The lantern is of iron, and contains six patent lamps.



**MUSQUITO INLET.**—Sixty-five miles to the southward of St. Augustine Lighthouse, is Musquito Inlet. On the bar there is 5 feet at low water. Rise of tide  $3\frac{1}{2}$  feet. On the south side of the inlet there was a \*lighthouse intended for a fixed light. The town of Smyrna is within this inlet.

**REMARKS OFF ST. AUGUSTINE.**—From the first of November to the last of February, the hardest gales prevail that blow on this coast, and in general from N. N. E. to S. S. E. The wind any way easterly comes on very suddenly to a gale during the season above mentioned; and these gales give but very little warning. An experienced navigator says, "I was at anchor in St. Augustine Bay, when it came on to blow at E. N. E., and in fifteen minutes time I was obliged to slip, and had we not carried sail to the utmost we should not have cleared the land to the southward." When the wind backs against the sun, with a small rain, you will perceive the sea to rise before the wind comes; then prepare for a gale, which in general will last 50 or 60 hours. If you should be obliged to cut or slip, carry all the sail you possibly can, to get an offing before it increases so as to put you past carrying any sail, which is always the case, and observe, that the flood tide setting to the southward will be of no service to you farther out than 12 fathoms' water, when you will be in the southern current until you get into 46 fathoms, which is about 15 leagues from the land, and in the Gulf Stream, where the current runs strong N. N. E. as far to the northward as latitude  $35^{\circ} 15' N.$ , when it sets more easterly, or about N. E. by N., as far as latitude  $37^{\circ} N.$ ; from thence, as far as the Capes of Delaware, its direction is about E. N. E., and from latitude  $38^{\circ} 57' N.$  it sets nearly east.

*Directions for making a speedy passage through the Gulf to New York.*—When in sight of Memory Rock, steer N. N. W. to lat.  $29^{\circ}$ ; then N. to lat.  $30^{\circ}$ , (allowing, however, for the effects of strong breezes any way, to clear dangers on both sides,) which will keep you in the whole force of the stream; then N. E. till in lat. of  $32^{\circ}$ ; then steer N. E. by N. until you get into the latitude of Cape Hatteras, which is in  $35^{\circ} 14' N.$ ; then you may haul up more northerly half a point, till you get on soundings in or near the latitude of the Capes of Virginia. When in 18 or 20 fathoms, and near that latitude, steer N. N. E. 79 leagues, and look out for the Highlands of Neversink, which are 282 feet above the level of the sea, and lie S. S. W. from the entrance of the harbor of New York. When you have nearly made the distance before mentioned, be careful not to run in the night or thick weather; come no nearer than 12 or 14 fathoms.

**NOTE.**—Along the southern coast of America you will find no tide farther out from the shore, than 10 or 12 fathoms water; from that depth until the edge of soundings, you will have a current setting to the southward, at the rate of one mile per hour: when out of soundings, you will have the Gulf Stream setting to the N. E. quarter, and the farther you get to the northward, it sets more easterly, but not so strong as before mentioned; when you get to the northward of  $39^{\circ}$ , it sets about east.

*The setting of the tide along the shore from New York to St. Augustine.*

	Flood.	Ebb.
From the west end of Long Island to Cape May....	W. by S.....	E. by N.
From Cape Henlopen to Cape Charles.....	S. by W.....	N. by E.
From Cape Charles to Cape Hatteras.....	S. S. W.....	N. N. E.
From Cape Hatteras to Cape Lookout.....	S. W. by W.....	N. E. by E.
From Cape Lookout to Cape Fear.....	S. W. by W.....	N. E. by E.
From Cape Fear to Cape Roman.....	W. S. W.....	E. N. E.
From Cape Roman to Charleston.....	W. S. W.....	E. N. E.
From Charleston to Tybee.....	W. S. W.....	E. N. E.
From Tybee to St. Simons'.....	S. S. W.....	N. N. E.
From St. Simons' to St. John's.....	S. by W.....	N. by E.
From St. John's to the Bay of St. Augustine.....	South.....	North.

**GENERAL REMARKS.**

From the Atlantic, when over the Bank, and bound for New-Orleans, you may shorten your distance very much by running down the Florida Reef, keeping in colored water in day-time, and off into the Stream by night, as a strong eddy or counter current, sets westwardly along the outside of the reef, between it and the regular set of the Gulf. To do this with advantage, you must calculate to fall in with the Florida coast as early in the forenoon as possible, that you may take advantage of the eddy through the remainder of the day. Your best way, therefore, will be, on leaving the bank in lat.  $24^{\circ} 40'$

\* This lighthouse was never lighted: a few months after being built [by contract] it fell to the ground. It is uncertain when a new lighthouse will be lighted to indicate the entrance to this inlet.

with a  
not in s  
with th  
end, the  
in color  
light ag  
you be  
where y  
keep a  
ward an  
windwa  
Sombre  
30 feet  
a White  
of Flori  
Shou  
bank, to  
force of  
several o  
and lay  
take adv

**DESC**

BAHA  
appear o  
on the S.  
GREAT  
of Provid  
navigation  
the Mexi  
direction  
The ba  
with por  
only from  
sea-water  
Within  
and Abac

\* A ligh  
the beach,  
Florida.]  
the Gulf S

† On the  
high, the o  
the elbow o  
bearing eas  
and its obje  
hazy weath

‡ Tortug  
of the reef.

§ A spar  
the west en  
eastern mos

|| Sand  
miles from

¶ Eleuth  
bank. It  
Bank, its e



with a good breeze, to steer W. S. W. 25 leagues, and if at day light \*Florida Reef is not in sight, steer west, W. by N. or W. N. W. and make them at once; you will fall in with them between †Key Largo and Old Matacumbe, which has high trees on its north end, the tops of which are quite level, and at first sight appear like table land; keep down in colored water by daylight, and at night haul out at a respectful distance, until fairly daylight again, when you may haul into the northward, and again make the land. Or, should you be so far to the westward as between the Marques Keys and the †Tortugas Light, where you cannot see the land unless within 4 leagues of the one or the other, you must keep a lookout for colored water, and when fairly into it, keep down to the westward and make the ‡Tortugas, which you may pass at a respectful distance either to windward or leeward, as best suits your fancy, and as the winds will admit of. Between Sombrero Key and ‖Sand Key Light, you may see the Beacon on Looe Key, which is 30 feet high, and on which is a large ball painted red; 4 or 5 miles east of Looe Key is a White Buoy on a Reef in  $3\frac{1}{2}$  feet of water, and between Looe Key and the west end of Florida Reef, you may make the lighthouse on Sand Key.

Should the wind be far southerly or light, it would be most advisable, on leaving the bank, to keep to the southward and get under Double-headed Shot Bank, and out of the force of the stream; and with light and westerly winds (which sometimes continue for several days during the summer) it is usual to get on the Double-headed Shot Bank, and lay on its western edge for a breeze, or cross over into St. Nicholas Channel, and take advantage of the land breeze from the Island of Cuba, to get to the westward.

## DESCRIPTION OF THE BAHAMA BANKS, ISLANDS, AND CHANNELS.

**BAHAMAS.**—Under this general denomination are included all those groups which appear on the banks between the Matanilla Bank on the N. W. and Square Handkerchief on the S. E. The principal islands are situated on those remarkable flats called the GREAT and LITTLE BANKS OF BAHAMAS, which are divided by the channel of Providence, and of so much importance did we consider a correct description of the navigation, being the passage for vessels from the ports of the United States to those of the Mexican Sea, as to induce the author, in 1820, to send the sloop Orbit, under the direction of E. C. Ward, U. S. Navy, to make surveys.

The banks are generally of sand, with coral. The islands are low, flat and interspersed with porous rocks, of fresh water, but the supply is, however, scanty, it being obtained only from pools, formed during the rains, or from wells dug in the sand, into which the sea-water filters. In the woods are found the wild hog and the Agouti.

Within the jurisdiction of the Bahamas are therefore included the Great Bahamas and Abaco Isles, New Providence, Ancros, the Berry Isles, †Eleuthera or Ethern,

\* A lighthouse, showing a fixed light, elevated 70 feet above the level of the sea, 490 yards from the beach, and about 7 miles from the Gulf Stream, is built on the south point of Key Biscayne [Cape Florida]. Vessels drawing 10 feet may approach it till within  $2\frac{1}{2}$  miles. It is about 7 miles from the Gulf Stream, lat.  $25^{\circ} 40'$  N., long.  $80^{\circ} 5'$  W., a little south of Cape Florida.

† On the reef off Key Largo is a floating light vessel, showing two fixed lights, one about 50 feet high, the other 40 feet, bearing from the highest land on Key Largo E. by S. 7 miles distant; from the elbow on Carysfort Reef N.  $\frac{1}{2}$  E., distant 3 or 4 miles; the outer reef [say 14 fathoms water] bearing east  $2\frac{1}{2}$  miles distant, lat.  $25^{\circ} 6'$  N., long.  $80^{\circ} 28'$  W. It may generally be seen 12 miles, and its object is to warn vessels from the dangerous rocks and shoals near which she is moored. In hazy weather, a bell will be struck frequently, to warn vessels to keep off.

‡ Tortugas Light.—Stationary, on one of the Dry Tortugas Islands, near the western extremity of the reef.

§ A spar buoy, painted white, in 15 or 18 feet water, showing 3 feet above the water, is placed at the west end of the quicksands, [Dry Tortugas,] 15 miles E.  $\frac{1}{2}$  S. from East Key, which is the most easternmost key, and where there is a shoal of not more than 7 or 8 feet water.

‖ Sand Key Light revolves once in 54 seconds. It is the best light on the coast, S. W. by S.  $8\frac{1}{2}$  miles from Key West Light, situated directly on the reef. The light is 70 feet above the sea.

¶ Eleuthera or Ethern, to the northward of the Exuma Keys, is one of the largest islands on the bank. It is, as shown on the chart, of very irregular shape, and being on the edge of the Grand Bank, its eastern shore is washed by the blue and fathomless ocean, while on the west, it is a fine,

Guánahan, otherwise St. Salvador or Cat Island, Watland's Island, Exuma, \*Yuma or Long Islands, the Crooked Islands, Mayuana, the Caycos, the Inagues, and many smaller groups.

*Directions for sailing over Nassau Bar, during stormy weather, when a pilot boat cannot go out.*

Vessels approaching Nassau in tempestuous weather, when the pilot cannot cross the bar, by observing the following directions, may come safe over, when the pilot will be ready to receive and conduct them to their anchorage.

On a white flag being hoisted on the point of Hog Island near the lighthouse, a small white flag flying, will be in readiness within the bar, the vessel will then steer in, giving the point of Hog Island about 80 fathoms distance, and keeping Toney's Rock (a small rock within the bar on which a beacon is erected) and the west end of Fort Charlotte barracks in one; keep this course until you bring the white flag on the point to bear east; then put your helm to the starboard and keep for the boat. It sometimes happens that the sea breaks from point to point, even in moderate weather. When this is the case, and the wind should be to the south or east it would not be prudent for vessels of a large draught at water to enter, as there are not more than 17 feet water at low tide on the bar. By order of the Commissioners of Pilotage.

[We recommend to every navigator to make himself acquainted with the set of the currents through the whole extent of the Gulf, and with the description of all the Islands and Keys which compose the Bahama Banks, as at times a knowledge of them may be highly important.]

*Tides and Currents between Watland's Island and New Providence.*

The tides or currents between Watland's Island and the Hole-in-the-wall are generally found to set to the S. W. About Egg Island they set in various directions. Off Douglass Rocks, New Providence, the tide runs very regular; and at the entrance of the New Anchorage, it flows, on the full and change, at 8h. 30m. The flood sets to the N. E. and very strong between the rocks. The vertical rise of a spring tide is 4 feet. In the passage between Egg Island and Nassau, the stream has been found to set at the rate of  $4\frac{1}{2}$  knots; the flood setting east, and running strongly over the reefs. Near Egg Island the current is very uncertain; great attention should here be paid to the lead.

The stream sets strongly over the Egg Island Reef, when the wind is from N. W. The flood sets very strongly between the rocks to N. W.

The tide about the Berry Islands rises 2 feet higher when the sun advances to northward of the line, than it does when it is to the southward. The flood sets strongly over the bank, and the ebb over the bar. In the N. W. Channel of Providence, the current generally runs to the eastward two miles in an hour.

**LITTLE BAHAMA BANK, WITH ITS ISLANDS.**—The Hole-in-the-wall, which is the southernmost extreme of the Island of Abaco, bears N. N. W. from Egg Island,  $7\frac{1}{2}$  leagues distant, and the two form the mouth of what is called the Northeast Channel of Providence; and the Hole-in-the-wall, with Stirrup's Key, forms the eastern mouth of what is called the Northwest Channel of Providence; and this N. W. Channel's Mouth is formed by the Great Isaac, and the western extremity of the Island of Great or Grand Bahama. About one mile west of the N. E. point of Abaco, is a fine bay, called Hurricane Bay, with water enough for small vessels.

After passing the Hole-in-the-wall, the land is indented, both on its surface and beach, and tends nearly east and west, forming a slope, the highest land to the eastward. Two miles W. by S. from it, lies the southernmost point of the Island of Abaco, and Little Bahama Bank.

From the south point of Great Abaco to Rock Point, the bearing and distance are N. W. by W. 16 miles; the latitude of the latter is exactly  $26^{\circ}$ ; from Rock Point to

shallow and smooth water of the bank. "The force of the Atlantic waves has pierced a magnificent arch through the rock of the island; which is the greatest curiosity of the Archipelago. The island is moderately high, and the east side is very foul, having a reef called the Alabaster Rocks, and other dangers."

Harbor Island is close to the north end of Eleuthera, and has a settlement on the south side of the island.

The current sets to the westward of Harbor Island, are Russell Island, Royal Island, and Egg Island. They are low, and between them and Eleuthera is a channel through which small vessels may pass. On the north a bank extends about two miles out, with 9, 11, 12, and 13 fathoms on it. From Egg Island, [the most western,] the anchorage off New Providence bears S.  $30^{\circ}$  W. and, 7 leagues distant.

\* Yuma or Long Island is about 17 leagues in length, from S. E. to N. W.

Key G  
the ed  
tinued  
disanc  
half w  
rows' l

The  
is seen  
chorag  
is on t  
minutes

This  
with a  
shore, i

In the  
parts; a  
to cut w  
have co  
and ear  
Eleuther

From  
which y  
nearly th  
are foul,  
clean an

On the  
a reef, for  
winds.

at this po  
having 10  
Florida  
all times  
account  
bayed.

The w  
reefs. O



Memory Ro  
three o

From  
the rock,  
2 leagues  
more to t  
clear, wit

In the  
which the

When t  
in  $25^{\circ} 30'$   
encounter  
like shoals  
sea, and  
gravel, and  
water is g  
or in the  
Stream do

The M  
charts as  
been found  
Orbit enter  
N. 10 leag  
westward;  
16, 15, 13,  
edge, the w  
"The Der  
terminates

Key Gorda, on which fresh water may be found, is N. W. by W.  $\frac{3}{4}$  W. 10 miles. Along the edge of the bank, N. W.  $\frac{1}{4}$  N. from Key Gorda, in an extent of 6 leagues, is a continued series of keys and reefs, and within these on the bank is Moose Island. In this distance you will have a dangerous rocky shore, on the west end of the bank. About half way between Moose Island and the S. E. end of Great Bahama Islands, are Burrows' Keys.

The Island of Abaco is divided into two parts by a small shoal channel, and when it is seen to the eastward, it forms two pretty high lumps. There are commodious anchorages on the western and southern edges, well sheltered from the sea, one of which is on the western part of Abaco, which from the Hole-in-the-wall bears N. W. and terminates in a bay, 9 miles from the point.

This bay, with winds at N. W., N. N. E., E., and even S. E., affords a good shelter, with a depth of  $7\frac{1}{2}$ , 8, and 9 fathoms water, and although the wind at S. E. is along shore, it makes no sea, and it is excellent holding ground.

In the bottom of this bay is the channel which divides the island of Abaco into two parts; a number of houses are erected there by people from New Providence, who come to cut wood. This anchorage is safer in winter than in summer, as during the latter you have constant squalls from the southward, from which the lightning often does harm, and earthquakes are frequent, which drive off the people, who retire to Providence and Eleuthera.

From the west part of this bay, a chain of keys extends 20 miles W. by N., after which you will see the east end of the island of Great Bahama, which continues on nearly the same direction for 19 leagues, and the whole of these two spaces of the bank are foul, with reefs and rocks, as far as the middle of Great Bahama, from whence it is clean and has a smooth bottom.

On the S. E. side of GREAT BAHAMA ISLAND, which is wholly bordered with a reef, forms a light, which is 14 leagues in length, and very dangerous, with strong S. W. winds. Within the S. E., or more properly the south point, there is fresh water; and at this point, in lat.  $26^{\circ} 28'$ , long.  $78^{\circ} 40'$ , is a narrow spot of good anchoring ground, having 10 or 11 fathoms. Towards this coast there is generally an outset from the Florida Stream on the west, which however varies according to the wind, &c., and at all times it is necessary to give the west end of Great Bahama a good berth, not only on account of its shoals, for if the wind should hang to the southward, you would be embayed.

The western edge of LITTLE BAHAMA BANK, are several keys and dangerous reefs. Off the N. W. point of Great Bahama Island, are the Wood and Indian Keys,

at a league to the northward of which is Sandy Key, and at two leagues to the N. by W. of Sandy Key is Memory Rock, which stands about half a league within the edge of the bank, and appears when bearing N. E. as represented in the margin.

From Memory Rock the edge of the bank trends to the N. W., and at 4 miles from the rock, is the south end of a reef which is even with the water's edge. This reef is 2 leagues in length, and is succeeded by several others, to the distance of three leagues more to the north. Between these and the Matanilla Reef, the ground appears to be clear, with soundings on the bank in the northern half, 18, 19, and 20 fathoms.

In the extreme western part of the Great Bahama there is excellent anchorage, from which the soundings of the bank run off 5 miles.

When there is a sea from the N. E. on the N. W. point of this bank, in that part of it in  $25^{\circ} 30'$  and 40 fathoms, it makes at flood tide a race, and whirlpools, produced by its encountering with the gulf current, so as to cause it to break heavy, and makes it appear like shoals; on the contrary, getting to the southward of this race, you will have smooth sea, and may keep in 15, 16, 14, 13, 8, and 7 fathoms water. The bottom is sand, gravel, and some stones, upon which you may occasionally anchor. On this bank the water is green, and you cannot see the bottom until in  $2\frac{1}{2}$  and 3 fathoms, upon which, or in the green water, there never has been any current experienced; therefore the Gulf Stream does no more than touch along the edge of soundings.

The Matanilla should be avoided on a flood. It has been represented in the old charts as extending to  $27^{\circ} 50' N.$  It has been sought for in that parallel, and not having been found there, presumed not to exist, but still we think it should be avoided. The Orbit entered on the bank in lat.  $26^{\circ} 45' N.$ , long.  $79^{\circ} 12' W.$ ; from thence she steered N. 10 leagues, leaving Memory Rock to the eastward, and the Western Reefs to the westward; from the lat.  $27^{\circ} 15'$ , long.  $79^{\circ} 12'$ , she steered N. E. 27 miles, having 20, 16, 15, 13, 10, and on the centre of the bank,  $4\frac{1}{2}$  fathoms; from thence to the eastern edge, the water deepened to 23 fathoms, and then no bottom, lat.  $27^{\circ} 33'$ , long.  $79^{\circ} 42'$ . "The Derrotero de las Antillas," says, "It has been generally believed that the bank terminates in a great reef; but the truth is that there is none, only the shock of the cor-

flicting currents, particularly when the wind is from the northward and westward, causes heavy overfalls, and the sea to break much, which led to this mistake."

Capt. Livingston, in advising to this passage, says, "I have been informed that, after Capt. Laso de la Vega discovered there was no reef on the Matanilla Bank, the ship of war *El Angel*, of 80 guns, was sent from Havana, under the command of Don Dionisio Alcola Galiato, to examine it, and did so most minutely as far as  $27^{\circ} 51'$ , and found no danger whatever. I have also been told by an intelligent master of a New Providence wrecker, that he has been at anchor on it, and that it is all perfectly safe, with a fine sandy bottom."

The Derrotero also says, "When there is a N. E. swell on, upon the edges of the Matanilla Bank, and in 25, 30, and 40 fathoms, the sea is jumbled up much by the shock of the current, and so forms overfalls or breakers, which seem to indicate a shoal, but there is none; on the contrary, to the southward of these overfalls, you may find smooth water, with 16, 15, 18, and 7 fathoms."

De Maine, who surveyed the Bahama Banks by order of the British government, says, "he struck on the Matanilla Bank, and knocked off his keel." We have given all our authorities and submit to the judgment of the reader.

The extensive chain of keys which borders the northern side of the Little Bahama Bank, extends from the Elbow Reef 34 leagues W. N. W., and the late delineations prove how very inaccurately they have ever before been represented. The bank which supports these keys is generally shoal, but there is a passage between them and the Abaco Isles, having from 4 to 2 fathoms, which leads to the centre of the bank. The entrance to this passage is close to the west of Great Guana Key, and the Whale Key Rocks in lat.  $26^{\circ} 45'$ , long.  $77^{\circ} 6'$ . To small vessels it affords excellent shelter between the keys and Abaco.

But it is to be noted, generally, that a very heavy swell commonly sets upon this coast; and it is never advisable for a stranger to advance nearer than two leagues, as the wind is mostly from the eastward. This is the case along the whole of the north-eastern keys; and, therefore, when sailing in this part, whether beating up or running down, a too near approach is both unnecessary and dangerous.

**ABACO, OR THE HOLE-IN-THE-WALL.**—The N. E. point of the island of Abaco lies in latitude  $26^{\circ} 17' N.$ , longitude  $76^{\circ} 57' W.$  When in its latitude, it's ant nine miles, steer S. by W.  $\frac{1}{2} W.$  12 miles, which will carry you on the bank off the Hole-in-the-wall, in about 14 fathoms water. The first island to the northward of the N. E. point, is Little Harbor Key. North of this, Linnyard's Key, and still farther north, Little Guana Key. Linnyard and Pelican Keys run S. by W.  $\frac{1}{2} W.$  and N. by E.  $\frac{1}{2} E.$  The distance between Linnyard's Key and Abaco is about two miles, fine sandy bottom, clear of rocks, and good anchorage, and bears north from the N. E. point of Abaco.

On the N. E. side of the island of Abaco, in a direction N. N. W. from said point, N. W. from the south, and S. W. by S. from the north end of Linnyard's Key, is a good watering place, called Weatherford's Well. To enter the channel leading to the watering place, which lies between Linnyard's Key and Little Guana Key, you must keep a small island which forms the north side of the channel (about 300 yards from Linnyard's Key) well on board on your starboard hand, and you will pass the bar in 3 fathoms, and find good anchorage in 4 or 5 fathoms water, within about two miles west from the north point of Linnyard's Key. This channel is far preferable to the one at the N. E. point of Abaco, independent of its safety and facility in getting water, as you may approach within a mile and a half of the watering place with three fathoms, or come immediately abreast in two fathoms, within 300 yards of the shore. Wood may be had in abundance among the keys, together with shell and scale fish.

The water breaks where there is danger, with the wind to the eastward, and it is advisable to have a lookout aloft while going in.

The eastern part of the coast is completely iron-bound, and fragments of wrecks are found on all its shores and keys.

The first point, south of the N. E. point of Abaco, is called Rocky Point. S. S. W.  $\frac{1}{2} W.$  from this point, 6 miles distant, is a reef of rocks 9 miles in length, and  $1\frac{1}{2}$  in breadth, running in the same direction as the shore, inside of which is Cheeric Sound, which makes a channel between the two.

After passing the reef which lies off Rocky Point, the water is bold to within half a mile of the shore, till up with the Hole-in-the-wall.

The land between Rocky Point and the Hole-in-the-wall forms a deep bay, in which you must be careful not to be caught with a south-easterly wind.

**PROVIDENCE CHANNEL, BAHAMA BANK,** with its islands, Gulf Passage, and the **FLORIDA COAST.**—In preference to running down for Rocky Point, (which lies about 2 miles S. S. W. from the N. E. point of the island of Abaco,) where you get embayed, you must lie up S. S. E. and S. E. by E. to run along the

land, it  
wind an

HOL  
longitud  
Point i  
leagues  
general  
because  
of its fo  
parallel  
fore the  
that lati  
Hole-in  
and sho  
greater,  
Vesse  
and not  
wall, an  
Of th  
about 4

Beyond  
on this b  
is more  
with a S.

The H  
wide, and  
through t  
to E. N.  
be plainly

South i  
lowed out

On the  
appear to  
bears evid  
side has a  
nature an

Five m  
the sound

One qu  
level sand  
sets N. E.

\* Abaco  
been erect  
water, and  
all direction  
of the sea, i

There is  
bearing E.  
8h., and the  
† The H  
near the sh



land, it is more prudent to run into the latitude of the Hole-in-the-wall, and with the wind any way to the southward of east, it is presumed every man would do it.

**HOLE-IN-THE-WALL.**—The Hole in-the-wall lies in latitude  $25^{\circ} 51'$  North, longitude  $77^{\circ} 10'$  West, and is the south-east point of Abaco. By making Rocky Point in the day time, you may have a safe run on your S. by W.  $\frac{1}{2}$  W. course, 12 leagues, and then, if you do not choose to run, lay by, should it be in the night. The generality of the vessels make the land too far north in the latitude of  $26^{\circ} 10'$  or  $26^{\circ} 20'$ , because an opinion prevails that the land thereabouts is soonest seen, and are not aware of its forming a bay to the south and west. If, at night, they make the land in the parallel of  $26^{\circ} 10'$ , with a strong breeze from the N. E., they are so close in shore, before they can discover the land, that it is almost impossible to clear it, for the land, in that latitude, trends a little to the westward, forming a bay, a few miles north of the Hole-in-the-Wall, with a reef of rocks outside, in one part, half a mile from the shore; and should they make the land farther north, the danger, with a scant wind, is still greater, as there is constantly a heavy swell setting on the shore.

Vessels should run down their longitude in the parallel of  $25^{\circ} 50'$ , or from that to  $26^{\circ}$ , and not farther north. By keeping in this latitude they cannot miss the Hole-in-the-wall, and they will likewise avoid the land on the South or Harbor Island side.

Off the Hole-in-the-wall lies a bank, in a S. E. direction, 7 or 8 miles in length, and about 4 miles broad in the middle, ending with a point at the S. E. extremity.

*Soundings taken on the bank.*

Hole-in-the-wall,	W. 2 miles.....	12 fathoms.	
do.	W. $\frac{1}{2}$ N. 5 miles.....	15 do.	
do.	W. 7 miles.....	60 do.	no bottom.
do.	W. by S. 6 miles.....	30 do.	no bottom.
do.	W. $\frac{1}{2}$ S. 3 miles.....	13 do.	
do.	W. $\frac{1}{2}$ N. 3 miles.....	12 do.	
do.	W. by N. $2\frac{1}{2}$ miles.....	11 do.	
do.	N. W. $\frac{1}{2}$ N. $2\frac{1}{2}$ miles.....	15 do.	
do.	N. W. by N. 3 miles, off the bank.		

Beyond 15 fathoms there were no soundings with 80 fathoms. You may know when on this bank, as the water changes at once from a dark sea blue, to a beautiful vivid green, is more agitated by a ground swell, and discovered the moment you are off, particularly with a S. E. wind, at which time the above soundings were taken.

The Hole-in-the-wall (or Hole-in-the-rock) is an arch through the land, about 10 feet wide, and 4 or 5 feet high, the bottom nearly one foot above the water, which breaks through the Hole, and may be seen when bearing S. S. W. to W. S. W. and N. N. E. to E. N. E. and at first sight appears like a sand bluff, but at 3 or 4 miles distance may be plainly distinguished to be an arch-way through the land.

South from the Hole-in-the-wall 100 yards distant, is a rock, 60 or 70 yards long, hollowed out all round at its base by the water, which may be doubled within half a mile.

On the south point of the main land is another corresponding projection, both which appear to have been caused by some convulsions of nature, of which the whole coast bears evident marks. It is covered with fragments of vessels, spars, &c. and the western side has a complete barrier of stones, formed on the beach, above the tide mark, both by nature and the S. W. gales, which at times blow very hard.

Five miles to the westward of the Hole-in-the-wall, and about 300 yards from shore, the soundings are regular,  $2\frac{1}{2}$  and 3 fathoms, and deepening rapidly as you leave it.

One quarter of a mile off the S. W. part of the island, you will have two fathoms, fine level sandy bottom. The land here is low, and covered with brushwood. Here the ebb sets N. E. and tide rises three feet.

**\* Abaco Revolving Light.**—At one third of a mile from the Hole-in-the-wall, this lighthouse has been erected, in  $25^{\circ} 51' 30''$  N. lat. and  $77^{\circ} 10' 45''$  W. long. Its base is 80 feet above high water, and the tower is 80 feet high. The light revolves once in every minute, and may be seen in all directions except where the high parts of the island intervene; and being 160 feet above the level of the sea, it will be visible in clear weather at the distance of 15 miles to an eye elevated 10 feet.

17 do.	do.	20 fms.
19 do.	do.	40 do.
21 do.	do.	80 do.

There is good anchorage [during the ordinary winds] in 10 and 11 fathoms, with the lighthouse bearing E. by N. about half a mile from the shore. The time of high water at full and change is at 8h., and the tide rises 3 feet.

† The Hole-in-the-wall is seldom seen when to the eastward of it, as it is not exposed very near the shore, or when you are S. W. of it.



Vessels of any draught ought not to approach the land nearer than about 400 yards, where they will lie in about 4 fathoms water. Inside this the water shoals suddenly to two fathoms.

Vessels in the night, or in foggy weather, may run to the westward, when in latitude  $25^{\circ} 16'$  N. and sound till they get in 14 or 15 fathoms, and be then sure to clear the Hole-in-the-wall by a west course, six miles, when it will bear north, and then run W.  $\frac{1}{2}$  N. sixteen leagues, when Stirrup Key will bear south six miles distant. Vessels running down in the latitude of the Hole-in-the-wall, will not get soundings till up with it.

In taking your departure from the Hole-in-the-wall for the Great Bahama Bank, steer west twelve leagues, and if the land be not in sight, haul W. S. W. or S. W. by W. and make the  $\frac{1}{2}$  Berry Islands, keep down past these and keep a good look-out for the westernmost key, called Stirrup Key, before : ed, which lies in latitude  $25^{\circ} 48'$  N. and longitude  $78^{\circ} 2'$  W.

*Extract from the log-book of the surveying sloop Orbit.*

"In approaching the Berry Islands, the water is bold close in; two and a half miles from the shore, 11 fathoms; two miles, 9 fathoms; one mile, 8 fathoms; the northernmost part of Stirrup Key bearing W. by N. three and a half miles, 7 fathoms; W. N. W. two and a half miles 8 fathoms, rocky bottom; west, one mile, 7 fathoms; W. S. W. three quarters of a mile, 9 fathoms; and all along to the westernmost key, 8, 9, and 10 fathoms, generally fine sandy bottom. The moment you get on soundings, in approaching the Berry Islands, the water changes color.

"Sailed around the Berry Islands till they bore N. N. E. two miles, and had 5, 4, 3, and  $3\frac{1}{2}$  fathoms; and far as five miles, 4, 3, 4, 4,  $3\frac{1}{2}$ , 4,  $3\frac{1}{2}$ , and  $3\frac{1}{2}$  fathoms; N. by E. six miles, 2 $\frac{1}{2}$  fathoms. West Berry bearing N. N. E. and Blackwood's Bush S. S. E. course W. N. W. the soundings were 2, 4, and 5 fathoms; at 2 $\frac{1}{2}$  h. steered W. 4 fathoms; at 3 h. S. S. W. 7 fathoms; at 3 $\frac{1}{2}$  h. S. S. W. 7 fathoms; 3 $\frac{3}{4}$  h.  $6\frac{1}{2}$  fathoms; at 4 h. 6 fathoms; at 4 $\frac{1}{2}$  h.  $5\frac{1}{2}$  fathoms; at 4 $\frac{1}{2}$  h.  $4\frac{1}{2}$  fathoms; at 4 $\frac{1}{2}$  h.  $3\frac{1}{2}$  fathoms; at 5 h. 3 fathoms; at 5 $\frac{1}{2}$  h.  $2\frac{1}{2}$  fathoms; at 5 $\frac{1}{2}$  h.  $2\frac{1}{2}$  fathoms; at 6 h.  $2\frac{1}{2}$  fathoms; at 6 $\frac{1}{2}$  h.  $2\frac{1}{2}$  fathoms; at 6 $\frac{1}{2}$  h.  $2\frac{1}{2}$  fathoms; at 7 h. only 11 feet, and came to anchor among black patches, which we sounded and found to be flat rocks, about one foot high, covered with weeds. The water was shoal far to the westward of this. Vessels should not go among these black patches; the regular channel is quite free from them, and the water is muddy, having a milky appearance, which prevents the bottom being easily seen."

The best courses for crossing the Bahama Bank are the following, viz. when Stirrup Key bears S. 8 miles distant, (at which time it can be just seen from deck) steer W. S. W. 6 leagues, then haul to S. W. by S. 10 leagues; thence S. S. W. or between that and S. W. by S. to latitude  $24^{\circ} 55'$ , when you may keep away W. and make  $\frac{1}{2}$  Orange

Off Stirrup Key there is good anchorage in 7 fathoms. To get shelter from strong easterly winds, in order to repair any damage or to obtain water, you may anchor to the west of the westernmost island, in 7 $\frac{1}{2}$  or 8 fathoms, on good holding ground. W. S. W. from Stirrup Key 4 miles distant, the Brig Dromo struck in 9 $\frac{1}{2}$  feet, hard coral bottom, having 2 $\frac{1}{2}$  fathoms to the S. and W. on both side, and 5 fathoms to the northward. On Stirrup Key there is a settlement, and a Custom House established: the place is called Williamstown. Here refreshments of every kind can be obtained.

† The Berry Islands consist of about thirty large keys, with innumerable smaller ones; they lie to the N. E. of Andros Island, the south-easternmost of which is Frozen Key, and the northernmost Stirrup Key. There are soundings all round the group; and 20 fathoms may be found at two miles from any of the keys. The surface of the bottom is sand, and below that, a kind of a limestone. The isles form several small harbors, where water and other refreshments may be had, but are seldom frequented by any other than the people of New Providence. At the Berry Islands the tide rises two feet more when the sun is to the northward of the equator, than it does when to the southward of it. In the anchorage, or little harbor of these islands, the tide runs with strength among the rocks, in a N. W. direction.

‡ Orange Keys is a cluster of rocks and keys, lying near the west edge of the Great Bahama Bank, extending from latitude  $24^{\circ} 53'$  to  $24^{\circ} 58'$  N. and longitude  $79^{\circ} 6'$  W. The main rock is about three quarters of a mile in length; and the broadest part about 120 yards, highest part 20 feet, and narrowest 8 yards. It is a barren rock, the eastern side quite straight, and runs S. S. W. and N. N. E.—S. by W. of the main island, distant three-quarters of a mile, are two rocks, 6 feet out of water, about 15 feet in length; and one half a mile S. by W. of these, lie two smaller rocks. It is dangerous to pass between either of these rocks, and the principal island, as reefs run out and connect them, 30 or 40 yards broad, and soon as over 4 fathoms. One mile south of these rocks, you may sail with safety. They are a mass of solid rock, and may be approached to the westward to their very edge on 11 feet water. N. W. of them is good anchorage in 8 $\frac{1}{2}$  fathoms, foul; there is also good anchorage S. E. of Orange Keys in 6 fathoms, without other danger than the eye announces. To the northward it is not safe to approach within three miles, as the water breaks, and

Keys, or  
and leav  
directed  
3 league  
bear up  
depth.

You  
without  
E. and  
you have  
Key bea  
W. unti  
ward you  
hard whi

By cr  
the botto  
Be can  
until on  
their cas

S. W.  
When u  
make sai  
will enab  
stretches  
ward. I  
spots all  
W. point  
zealous d  
4 $^{\circ}$  W. fo  
feet.

The ed

has a ridge  
but round

Many p  
north from  
to go this v  
black patch

\* Riding

mile long,  
point by a  
2 $\frac{1}{2}$  miles to  
broad in th  
10 or 12 y  
to this key  
second.

of water, c  
southern m  
asunder, a  
about half  
rocks, with  
Eastern R  
sandy bott  
bearing W  
or Northern  
a N. N. E.

Riding Ro  
mile from  
vicinity, ca  
and the ed  
In steeri  
shoolest 4 $\frac{1}{2}$   
one grand

Extract  
12 feet, an  
ings off de  
making a t

Keys, or continue on your course to latitude  $24^{\circ} 45'$ , when you may keep down west, and leave the bank without danger. In case you should prefer to haul to sooner than directed, in crossing the bank, and find your water shoaling, you may, by keeping off W. 3 leagues or more, find the deep water of the channel, which is 5 leagues in breadth; bear up as soon as you get but  $2\frac{1}{2}$  fathoms, as it shoals suddenly and irregularly from that depth.

You may even run 7 leagues on your on W. S. W. course, after leaving Stirrup Key, without danger: be careful to allow for the tide. On the north side, the flood sets S. S. E. and ebb N. W. and as you draw on the bank, the force of the tide decreases, for when you have got 4 or 5 leagues on the bank, the tide is but a slight set. Or when Stirrup Key bears South 5 miles distant, you may steer S. W. by W. 44 miles, and then S. S. W. until off the Bank. The water in the regular channel is milky white, to the eastward you have it clear with black spots on the bottom, and to the westward clear with hard white bottom.

By crossing the Bank as above directed, you will see few or no spots of sponge, and the bottom is with difficulty discerned, and may be sure of three fathoms all the way.

Be careful of Orange Keys in the night-time, as they are very low, and cannot be seen until on board of them, and the soundings are deepened regular, until very near them on their east side.

S. W. from Orange Keys, 5 or 6 miles distant, is good anchorage in 20 fathoms water. When up with these keys, a passage is secured through the Gulf, for then you may make sail either in the morning or at midnight, steering S. W. 10 or 11 leagues, that will enable you to fall in with Salt Key Bank, which for 10 leagues on the north side stretches E. and W. and consequently the current sets stronger as you come to the westward. In coming over you have good soundings all along by it. There is anchorage by spots all the way in, but the soundings are narrow at the Double-Headed Shot, the N. W. point of which lies in latitude  $23^{\circ} 52' N.$  This route, however, demands the most zealous care, in order to avoid any shoal which may exist, although unknown. North  $4^{\circ} W.$  four miles distant from Orange Keys is the Galeon Shoal, having only twelve feet.

The edge of soundings, between the \*Riding Rocks and Orange Keys, is clean; you

has a ridge, projecting to a very considerable extent. There is no sign of verdure on these keys, but round them plenty of fish.

Many persons mistake Orange Keys for the Riding Rocks, north of which you cannot go; but north from Orange Keys, 3 miles distant, you will find a passage, although it is not safe for strangers to go this way, neither should it be attempted by any one, as you are obliged to pick your way through black patches, which are sometimes shoal. Var.  $4^{\circ} 26' E.$  1820.

\* Riding Rocks lie 6 leagues north of Orange Keys, consisting of one rock or key, about half a mile long, and 12 yards wide in the broadest part, which is nearly divided one-third from its south point by a bay. This Key is very irregular in its height, and more uneven than Orange Keys; about  $2\frac{1}{2}$  miles to the northward of this rock, is a small island about  $2\frac{1}{2}$  miles long, and 250 or 300 yards broad in the broadest part. To the northward of the southernmost key lies three small rocks, about 10 or 12 yards long, each running N. W. by N. The southern key runs N. by W.—the one next to this key is 50 yards from it: this, 100 yards from the third, and the third 100 yards from the second. These rocks are about 3 or 4 feet high. South of this key are two haycock rocks, just out of water, 6 or 8 yards from the land. There are also two rocks which lie half a mile east of the southernmost key, the largest 80 feet long, and the smallest 50 feet long, about one hundred feet asunder, and 12 feet high. These two rocks lie N. and S. There is a rock as big as a small boat about half a mile to the northward of these two rocks. A reef extends all along between these rocks, with the southernmost of the Riding Rocks bearing N. N. W. distant 11 miles, 5 fathoms. Eastern Rock and the northern key, in a line bearing N. by W.  $2\frac{1}{2}$  miles, 44 fathoms fine level sandy bottom;  $2\frac{1}{2}$  fathoms immediately, and 3 miles distant, 3 fathoms. Northern Riding Rocks bearing W. 5 miles, 34 fathoms. Southern Key, bearing S. W. by W. 2 miles, 34 fathoms, Main or Northern Key bearing W. N. W.  $2\frac{1}{2}$  miles, 3 fathoms. There is a shoal runs out from this key in a N. N. E. direction, on which are 6 feet water. You will not have a passage to northward of the Riding Rocks for vessels drawing 6 feet water. Ebb sets N. E.  $1\frac{1}{2}$  mile per hour. S. by E.  $1\frac{1}{2}$  mile from the east lump of the Riding Rocks, there is a sizeable isle, with various small keys in its vicinity, called Rock Key; there is good anchorage on its west part, in 74 and 8 fathoms, and the edge of soundings lies  $1\frac{1}{2}$  mile off.

In steering from the Orange Keys to the Riding Rocks, the deepest soundings are 84, and the shallowest  $4\frac{1}{2}$  fathoms. The western edge of the bank is an iron bound shore, being connected by one grand chain of rocks, extending under water from Key to Key.

Extract from the *Orbit's log-book*.—"Laying at anchor, among these shoals, at low water had 12 feet, and at high water, 13 feet; had a light wind at W. S. W. and could see the edge of soundings off deck, not more than three quarters of a mile distant: got under way at first ebb, and in making a tack crossed over some shoals with only 13 feet water on them, on which there could not

may enter on it without other care than that of the lead. From Orange Keys, which are the southernmost keys on this side of the bank, the edge of soundings runs about S. by E. very clean to  $24^{\circ} 10'$ , and more or less deep; it forms, with the keys on Salt Key Bank, a channel, which is bottomless, and called Santaren. The above observation, in entering on to the bank between Orange Keys and Riding Rocks, means only the edge; as you get further on, you find the soundings obstructed in their regularity by many coral shoals, but by day, and with a free wind, you can pick your way.

In star-light nights the bank reflects a bright light into the air, which may be seen at 4 or 5 leagues. You may observe this reflection all over both the Bahama Banks, but not on Salt Key Bank; neither can you see it while on the bank; but when in the Gulf, you can plainly distinguish the Providence Channel, having none of this reflection between the two reflections of the Great and Little Bahama Banks.

An experienced navigator (the late Capt. Parke, of New-York) while crossing the Bahama Bank, made the following remarks, which we know are entitled to full credit: "Having been three days detained by light S. W. winds and calm weather on my last passage across the bank, I made the following observations on the tide, viz the flood tide sets south, veering to S. W. and the ebb north, veering to N. E. For three days in succession the tide set nearly two knots in each direction, and very regular; on the third day the weather being still and calm, I weighed anchor and drifted with the tide south, S. S. W. and S. W. When the vessel stopped drifting, I anchored in 3 fathoms water, and rode the ebb: when the tide slackened, I again measured the depth of the water in the same place, and found 15 feet."

It is not presumed the same depth of water can always be carried over the bank, even in the same track, as it must occur to the mind of every person that a strong easterly wind will drive the water off the bank, as well as a strong northerly increase its quantity; in all parts of the channel the bottom is of a sticky quality, whereas to windward the bottom is hard, and spots thicken as you shoal your water. Almost every regular trader has a different course to run across the bank, but the principal object is to clear \*Sheep Key Shoals; with the wind scant, and not drawing a heavy draft of water, you should haul to a little sooner, but not without a leadsman constantly in the chains, and should bear up as soon as you shoal your water to  $2\frac{1}{2}$  fathoms. With the wind steady and free, so that you could lay to windward of south, you should always make sure of westing to clear the shoals to windward, taking care not to run so far as to get among the shoals which stretch off from the east side of the keys which border the bank on its western edge.

There were scarcely two men who crossed the Bahama Bank that agreed as to the latitude of the Orange Keys, and many doubted their existence; this difference of opinion induced sending the sloop Orbit: the subject is now at rest, as marine and land surveys have been made by her officers, of the Orange Keys, Riding Rocks, Cat Keys, Great and Little Isaac, with the rocks, &c. adjoining, all which are previously described.

**GUN CAY LIGHT.**—At 250 yards from the southern extreme of Gun Cay (a narrow ridge of coral which stands on the western edge of the Great Bahama Bank) a light-house has been erected in  $25^{\circ} 34' 30''$  North Latitude, and  $79^{\circ} 18' 24''$  West Longitude. Its base is 25 feet above high water, and the height of the Tower is 55 feet. The light revolves once in every minute, and may be seen in all directions, except between the bearings of S. by W.  $\frac{1}{4}$  W. and S.  $\frac{3}{4}$  E. (Magnetic) where, at the distance of about 8 miles, it will be intercepted by the Bemini Islands.

When within 5 miles distance, vessels should not bring the light to the southward of the S. E., as the chain of Cays and Reefs project in a curve to the westward, and as they lie within a mile of the outer edge of the Bank, there might be scarcely time to obtain soundings. The flood tide also sets strongly to the eastward through the intervals of the Cays, where it is high water at full and change at 7h. 30m. and the tide rises three feet.

be more than 7 or 8 feet at low water; and I have no doubt, but, at times, after heavy gales, these shoals may be above the water's edge.

"High water, at full and change on the edges of the bank, at 8h. 50m. On the north side the water is 3 feet; on the west, to the northward of Orange Keys, 3 feet; to the southward of Orange Keys, 4 feet; and in lat.  $24^{\circ} 10'$ , 5 and 6 feet. The flood and ebb set from three quarters of a mile to two miles, on and off the bank."

\* Sheep Keys bears S. S. W.  $\frac{1}{4}$  W. 7 or 8 leagues from Stirrup Key, and lies off the N. W. part of Andros Islands; from these keys it is, as before observed, very foul to the westward, and the shoal extends quite round to Stirrup Key; the bottom covered with spots of sponge and rocks, the size of a barrel or the head of a hoghead; and any object on the bottom may as plainly be seen as if no water intervened. Ebb the tide rises 4 feet.

The light  
at the distance

On the  
tide rises  
ter. The  
and of course

Should  
the bank is  
haul a little  
called the  
shore as far  
over N. W.  
if you are  
water and  
round hill,  
adjoining  
shipping in  
of Mariel  
When you

for a favor  
be necessary  
any one of  
every one is  
which he is  
ing; and with  
chor, though

On leaving  
ble-headed  
danger in the

High water  
side it rises  
ward of Orange  
and ebb sets

PROVIDENCE  
BAHAMA BANK  
Bahama Bank  
along the Orange  
Keys; 36 leagues,  
from the Gulf  
pass two miles  
cising the moment  
you or Gulf Stream  
permit steering  
wind be favorable  
the Great Island  
from 7 to 10

To run a  
usually straight  
Isaac, making  
have given  
On the edge  
is a set of  
but this cannot  
attended to  
serve the purpose  
and the Bemini

\* Little Isaac  
rock is about  
one; between  
Isaac, on the

The light being 80 feet above the level of the sea, it will be visible in clear weather at the distance of 12 miles to an eye elevated 10 feet.

13.....	20 do.
15.....	40 do.
17.....	80 do.

On the Bahama Bank, in lat.  $24^{\circ} 10'$  to latitude  $24^{\circ} 20'$  it is shoal near the edge. The tide rises 6 feet, and there are many spots in this space with less than 10 feet at low water. The shoal lies within one mile of the edge of the bank: they are of quicksand, and of course the depth of water on them must alter with every gale.

Should you prefer running down the Cuba shore, you may steer S. W. after leaving the bank in latitude  $24^{\circ} 40'$ , and when sure of having passed the Double-Headed Shot, haul a little more southerly, say S. W. by S. and make the island of Cuba; this is called the route by the Santaren Channel, and is at all times preferable. Keep down in shore as far as the table land of Mariel, which cannot be mistaken, when you may run over N. W., and if not more than 24 hours in the Gulf, you will clear the Tortugas; but if you are a longer time in crossing, it would be prudent to keep a look out for colored water and the Tortugas. The Pan of Matanzas bearing S. S. W. to S. appears like one round hill, but at any other bearing you will see another each side of it, not so high and adjoining to it. If you are near in shore, on passing the Havana, you will see the shipping in the harbor, and the Moro Castle light may be seen 8 leagues off. The table of Mariel is 9 leagues from the Havana.

When you anchor on any part of the edge of the bank, in order to pass the night, or for a favorable tide, you ought to have every thing ready to make sail the moment it may be necessary; and also, if the sky looks ill, you should have the topsails reefed. From any one of these anchorages you may make sail with any wind; and, generally speaking, every one in these parts, who requires to anchor, may find a proper place to do so, and in which he may be sheltered from the winds that molest him, or which he foresees coming; and without eddy winds to leeward, which cause trouble in case of fouling the anchor, though they only require vigilance and a seaman-like dexterity.

On leaving the bank, you must be careful not to fall in with the Florida Shore or Double-headed Shot Keys in the night-time; but with day-light and a breeze, there is no danger in making either.

High water at full and change on the edges of the bank at 8h. and 50m.—on the north side it rises two feet; on the west to the northward of Orange Keys, 3 feet; to the southward of Orange Keys, 4 feet; and in latitude  $24^{\circ} 10'$ , it rises 5 and 6 feet. The flood and ebb set from three-quarters to two knots on and off the bank.

**PROVIDENCE N. W. CHANNEL, AND N. W. EDGE OF THE GREAT BAHAMA BANK.**—As vessels drawing over 13 feet water cannot cross the Great Bahama Bank from the Berry Islands to the Orange Keys, it is necessary to navigate along the edge to the north of the Isaacs, and doubling them go as far south as the Orange Keys; the best course is, when up with the Hole-in-the-wall, to steer W. by N. 36 leagues, which will carry you to the west edge of the bank, and about 2½ leagues from the Great Isaac, taking care to keep in 12 or 16 fathoms, in which you ought to pass two miles from the Great Isaac; then shape your course through the gulf, exercising the utmost care so as not to get far out from the edge of soundings, because the moment you leave the edge, and get into blue water, you will be in the general current or Gulf Stream, which sets strongly to the northward; therefore, if the wind does not permit steering along the edge of the bank, you ought to anchor on it and wait till the wind be favorable. He who has no experience in this place, ought not to pass beyond the Great Isaac by night, but may anchor to the N. E. of the centre of the island, in from 7 to 10 fathoms, on sand, and wait for day-light.

To run along the edge of these banks you have to attend to the lead, and keep an unusually strict lookout, as the Gingerbread Ground, in the neighborhood of the Little Isaac, makes up at once from deep water; with which guide, and the notice we have given, you will have sufficient information to enable you to avoid all danger. On the edge of soundings, although you do not feel the general current, yet there is a set of the tide, which may either run a vessel off the edge, or upon the keys; but this cannot happen if the lead, which ought to be kept constantly going, is properly attended to, as it will warn whether to keep to starboard or larboard, in order to preserve the proper depth. In this passage you will pass \*Little Isaac, †Great Isaac, and ‡Bemini Isles

\* Little Isaac consists of three islands or rocks, running in an E. S. E. direction: the western rock is about 40 feet in length; the eastern rock, rather larger, about 5 miles from the western one; between these two, in a direct line, is a smaller rock, about one mile distant from the eastern Isaac, on the same line: they lie about 5 or 6 miles in on the bank: outside of them the soundings are



From Orange Keys you may leave the bank and enter the Gulf without dread of the current, steering as before directed for the Double Headed Shot Keys. Or you may from the Riding Rocks steer for the Salt Key Bank, navigating along its edge, and, as it were, having doubled the western angle, steer for the coast of Cuba; but to do this it is necessary to steer from the Riding Rocks S. S. W., and sail more than 4 miles the hour, and as one is not master of the winds, if it should be calm you will be in danger of drifting to the north, a thing you should by all means guard against, on which account we consider the navigation by the Santaren Channel as preferable.

This navigation, which we have just described, is not in common practised by those

clean; you will have 14 fathoms on the edge, diminishing gradually, so that one mile from them you have 6 fathoms. In all the distance between Stirrup Key and Little Isaac, the edge is clean, and you may navigate down it by the hand lead. S. E. from the Little Isaac you may anchor, good holding ground, but a heavy sea. The shoal ground on which these rocks exist is called the Gingerbread Ground: it extends 5 leagues E. by S. from the western Rock, and has some dangerous rocky heads upon it, with only 7 to 9 feet water. Under the S. W. end of the Gingerbread Ground, within the Little Isaac, you may anchor in 3½ and 4 fathoms. The holding ground is good, but there is often much sea. There is also good anchorage in 8 and 9 fathoms off the east end of the Gingerbread Ground, at 12½ leagues to the westward of Little Stirrup Key, which may be found useful during a northerly wind.

† Great Isaac is a key of moderate height, about half a league in extent from east to west, in lat. 26° 1', long. 79° 2', and bears about W. N. W. from Little Isaac, distant 5½ leagues. A cluster of little islets and rocks, called the Hen and Chickens, lies at the distance of two miles to the S. S. W. of its western point. There is also a round rock, about 20 yards broad, at the distance of two miles N. E. by N. from the N. E. point, and a reef called the Brothers, at the distance of a league to the east, from the east point. The ground in other parts is clear, and to the N. W. and S. W. of the isle is good and extensive anchoring ground, with regular soundings from 15 to 5 fathoms, with soft limestone bottom and broken shells. The Brothers are two haycock rocks, lying W. S. W. and E. N. E. 1½ mile distant, the easternmost being about 5 miles from the Great Isaac. The Hen and Chickens have good anchorage on the west side of them in 5½ or 6 fathoms of water, fine sand. The bank of soundings extends 6 miles to the west of the Great Isaac, with increasing depths, from 7 to 16 fathoms; and to the S. W. nearly 6 leagues, with 7, 6, 7, 6, 10, and 17 fathoms, and from the Great Isaac to Bemini Islands, the soundings are 9, 9, 8, 7, 7½, 8, 8, 8 fathoms. On the bank you can anchor, the Great Isaac bearing S. E., in 8, 5, and 10 fathoms. Near the Great Isaac, at the N. W. extremity of the Providence Channel, the current runs to the east at the rate of two miles an hour.

Too much caution cannot be used between the Great Isaac and the Bemini Isles, as there are several rocks under water. The shoal on which the British brig Moselle struck is the most dangerous, and the bearings of the land from the spot were as follows:

The N. E. point of Bemini Isles, S. S. E. ½ E. 5 or 6 miles. The southernmost part in sight S. by W. ½ W. The ground water rock (which appears above water, and lies to the northward of Bemini) S. E. ½ S. 1½ mile distant.

This reef is upwards of a mile in length, and about 60 feet wide. It lies in a S. by W. and N. by E. direction, and has 3 and 4 fathoms close to it on both sides. In some spots there is not more than 10 feet at high water, the tide rising and falling between 3 and 4 feet; flood setting to the N. E. and ebb to the S. W., forming a rippling, like the meeting of two currents. Position, when aground, latitude 25° 46' N., longitude 79° 19' W. De Mayne places the rock in 25° 50' N. and longitude 79° 15' W.

The flood here sets at the rate of about 1½, and the ebb 3 miles an hour.

† The Bemini Isles are low, with some small trees, or rather bushes on them, particularly on the S. E. part of the South Isle. They are the westernmost isles of the Great Bank, and lie in latitude 25° 44' N., longitude 79° 4' W. Under the south point there is a bay, with some low keys lying S. S. E. and S. E. of it, in which you can anchor and have shelter from winds at N. round to S. E., with 4½, 5, and 6 fathoms, or you can pass the night here when bound southward. On these keys and islands there is some wood and water.

These islands are represented from a plan made by the officers of the British brig Moselle, in July, 1810, which exhibits a shoal on the south side of the Southern Bemini, as having only 3 feet of water, white sand and sponge. On the edge of the bank, south of the S. W. point of the same isle, there are no soundings within a cable's length of the rocks; but westward of the same point, is the anchorage above described, extending outward about one league: and the edge of the bank thence continues in a N. N. E. direction, but having within it similar soundings to the distance of 5 leagues. Beyond this, is a dry rock, and a ledge on which the Moselle grounded.

The inlet or harbor, between the Bemini, has throughout from 12 and 11 to 10 and 9 feet at low water.

From the S. W. point of the Southern Bemini, a chain of low keys and rocks, called the Turtle Rocks, extend about 3 miles to the south. Some of them do not rise to the level of the water. Here the bank is very steep, as, at the distance of a pistol shot, no bottom is to be found, and, at the half length of a ship, are 14 and 15 fathoms, on sand. Barnett's Harbor, a hole in the bank, of 2½ fathoms, divides this from a succeeding group of keys, called the Cat Keys, which extend to the south, nearly to 25° 30' N.



out dread of the  
or you may from  
and, as it were,  
do this it is ne-  
miles the hour,  
danger of drift-  
which account we

acted by those

e mile from them  
the edge is clean,  
you may anchor,  
exist is called the  
has some danger-  
of the Gingerbread  
holding ground is  
thoms off the east  
o Key, which may

ast to west, in lat.  
agues. A cluster  
two miles to the  
d, at the distance  
at the distance of  
and to the N. W.  
ndings from 15 to  
o haycock rocks,  
es from the Great  
in  $5\frac{1}{2}$  or 6 fathoms.  
Great Isaac, with  
7, 6, 7, 6, 10, and  
8, 7, 7, 8, 8, 8  
, and 10 fathoms.  
urrent runs to the

les, as there are  
is the most dan-

st part in sight S.  
the northward of

S. by W. and N.  
there is not more  
l setting to the N.  
Position, when  
n  $25^{\circ} 50'$  N. and

particularly on the  
and lie in latitude  
e low keys lying  
N. round to S. E.,  
On these keys

Moscúe, in July,  
ng only 3 feet of  
of the same isle,  
same point, is the  
the bank thence  
ance of 5 leagues.

10 and 9 feet at

called the Turtle  
the water. Here  
and, at the half  
bank, of  $2\frac{1}{2}$  fa-  
end to the south,

bound from Europe to Havana, or to the Gulf of Mexico, as it offers no advantage over that of the old channel, or that to the south of Cuba, which is more direct; but it may be well for vessels from the United States, and for those who, driven out of the Bahama Channel, by calms or accident, wish to avoid the long circuit of gaining sufficient east longitude to make Point Maysi and return to Havana by the old channel.

**SOUTHERN BORDER OF GREAT BAHAMA BANK.**—Key Verde is the south-easternmost key of the Great Bahama Bank, in lat.  $22^{\circ}$ . It is only a mile and a half in length, and about two cables' length broad, extending E. S. E. and W. N. W., and is destitute of fresh water. From this key the edge of the bank extends W. S. W. 11 leagues, to the Key of St. Domingo, in the mouth of the Bahama Channel. The ground between Key Verde and St. Domingo's Key is generally clean; but there are two shoals, one at 13 miles from Key Verde, on the edge of the bank, is called St. Vincent's, and does not exceed a cable's length in extent from N. N. W. to S. S. E., by half a cable at its greatest breadth, with only 3 feet over it: the second shoal is also on the edge of the bank, 9 miles from St. Vincent's, and 22 from Key Verde: it is formed of rocks, is not so large as the former, and has one fathom over it.

The Key of St. Domingo is arid: it is a cable's length long, and half a one broad, and its middle forms a small hill, covered with the Indian fish-bush, which looks like an upset vessel, and may be seen at the distance of three leagues. A breaker extends from the S. S. W. side to the distance of three leagues; and W. by S. from its middle, at the distance of two or three cables, there is a bank of 6 and 7 fathoms, with very clear water, where shelter from the breezes may be found.

On the southern part of the bank, to the westward of the Key of St. Domingo, there is no particular object which is not sufficiently described. The only spots above water are the two keys called Lobos and Guincho, or Wolf and Ginger Keys, both of which have foul ground about them, from north round by east to south, so that, in these directions, they should not be approached nearer than a mile. Both may be seen at the distance of 6 or 8 miles. The shoal grounds named the Mucaras, which are about 20 miles to the south-eastward of Lobos, have weeds or grass at the bottom, and it is, therefore, requisite to notice that the water on them remains as dark colored as in the mid-channel. Without them are no soundings, and they should, therefore, be approached with great caution, for without this a vessel may easily be lost, even in day-light. On the very edge of the bank, between Lobos and Guincho, there are some other shoal spots; and vessels of great draught should not venture upon the bank. There are, likewise, some rocky spots to the westward of Guincho, so that caution here is also required.

**ANGUILA OR SALT KEY BANK.**—This bank lies opposite the western end of the Old Channel of Bahama, between the Great Bank of Bahama and the Island of Cuba, and forms the channels of Santaren and St. Nicholas, the former on its N. E. and the latter on its south side.

The following description of this bank is by Mr. De Mayne, who surveyed it in 1828: "Its greatest extent is from N. W. to S. E. about  $20\frac{1}{2}$  leagues, and the broadest part is about 12 leagues. Its western edge is bounded by a chain of barren rocks, called the Double-headed Shot Keys, the north-westernmost of which, called Elbow Key, lies in latitude  $23^{\circ} 55'$  N., and longitude  $80^{\circ} 25' 30''$  W. From this point they extend to the N. E. by E. in rather a circular direction, 9 miles to Water Key, which is the largest of this chain, being nearly 2 miles in length, and about half a mile broad. Near the centre of this key, and close to a good boat landing-place on the south side, is a natural well of fresh water, formed by a hole in the rock."

"Opposite Water Key, as well as all these chains of rocks, on the south, or bank side, there is good anchorage in 5 or 6 fathoms water at any distance from them, and good holding ground; and from these rocks being so closely connected, they form a complete breakwater against the winds from the west, N. W. north, and N. E. quarters, which sometimes blow with great violence, particularly in the months of February and March. The wind from any other quarter seldom blows stronger than what may be termed a brisk gale."

"From abreast of Water Key, the bank trends to E. N. E. about 8 or 9 leagues, and thence S. E. by S. to the Anguila Islands, a distance of about  $13\frac{1}{2}$  leagues. In this space, there are several clusters of rocks, rugged and barren, some of which are very little above the sea, situated at about 4 miles within the edge of the bank, forming channels or passages to the bank, which appear safe to sail through. They are distant from each other from 1 to 10 miles. On examining the four westernmost of these passages, there was not found less than 5 fathoms water; the bottom very rocky, until you get well on the bank. Ships should be cautious not to approach too near these clusters of rocks; the deepest water will be found by keeping as near mid-channel as possible."

"The Anguila Islands are situated on the south-eastern extremity of the bank: they are so closely connected, that they may be said to form but one island, about 6 miles in

length, and three quarters in breadth, and can be seen 4 leagues off. They are covered with brush-wood, but afford no fresh water: on the N. E. side the approach is dangerous; but on the S. W. side there is good anchorage in 5 or 6 fathoms water, sheltered from north to S. E. winds."

"The S. E. extremity of the Anguila Islands appears in latitude  $23^{\circ} 29' 40''$  N., and longitude  $79^{\circ} 27' 40''$  W. The north-westernmost of the Dog Rocks, in latitude  $24^{\circ} 4' 10''$ , and longitude  $79^{\circ} 50'$  W. A dangerous shoal is represented near the eastern edge of the bank, in latitude  $23^{\circ} 46\frac{1}{2}'$ ; but this, with the various keys near the edge, and rocky heads in the interior of the bank, will be best understood by inspecting the chart."

"Key Sal" is situated near the S. W. extremity of the bank, and distant from the Elbow Key of the Double-headed Shots, about  $4\frac{1}{2}$  leagues. This island is of a triangular shape, and about  $1\frac{1}{2}$  mile in length, having an excellent salt pond in its centre, the produce of which is of the finest quality. The centre of this key is in latitude  $23^{\circ} 42' N.$ , and longitude  $80^{\circ} 20\frac{1}{2}' W.$  Nearly east from Key Sal, distant  $2\frac{1}{2}$  miles, is a small shoal, even with the water's edge, called Lavanderas; and in a north-west direction from the same key, about 4 miles, is another small shoal, also even with the water's edge. Both these dangers can be seen at all times, in the day, at a sufficient distance to avoid them."

"The general depths on the interior of the bank, those on the rocky heads excepted, are from 4 to 5, 6, and 7 fathoms."

"The tides, on the west part of the bank, being much influenced by the Gulf Stream, run in various directions. The flood sets strong through all the openings, or between the rocks, towards the centre of the bank, and the ebb contrary. It is high water on full and change days, at Anguila Island, at three quarters after 8, and at Water Island at 9 o'clock. Spring tides generally rise 3 feet 4 inches, neaps 2 feet 3 inches; but much depends on the wind."

The Derrotero says, Key Sal may be discovered at the distance of 10 miles, and fresh water may be procured on it with facility, although there is not any on Anguila, or the other keys in its vicinity. This bank has three rocky shoals upon it, as shown in the charts; but vessels may navigate upon it without danger, in  $7\frac{1}{2}$ , 8, and 9 fathoms water, in all the months from October to May. Whenever the appearance of the sky indicates a hard north, it is advisable to enter on the bank, and anchor under the shelter of the keys; or you may lie to there, being careful only to make use of the lead, until the wind changes, so as to enable you to proceed.

The current does not always set through Nicholas Channel to the westward, but a regular tide of ebb and flood prevails throughout; the flood setting eastward, and the ebb westward, at the rate of about one mile in an hour.

In the Santaren Channel, between the Great Bank of Bahama and the Salt Key Bank, there is said to be rarely any current, unless after heavy gales, when it runs with great violence up and down. If it predominates in one direction more than another, it is to the N. N. W., and about one mile an hour.

#### *Description of the Southern and Eastern Coast of East Florida.*

**TORTUGAS ISLANDS.**—On the southern edge of soundings, which extend off the western coast of the promontory or peninsula of East Florida, are 10 or 11 keys or small islands, called the Tortugas Islands, which is the westernmost land, and which announces the proximity of the General Florida Reef, which terminates the southern edge of soundings, and which continues to the east, doubling the above mentioned promontory, and extends to Cape Florida.

The Tortugas (often called the Dry Tortugas) are generally looked upon to be very dangerous, and to a person unacquainted with them they undoubtedly are so, especially in the night time; yet, when they are known, on many occasions, they may be found both useful and convenient. They extend east and west 9 miles, and north and south 6 miles, and although very low, can be seen at the distance of 12 miles, being covered with bushes; you should not come nearer them than two miles, as they have some rocky spits, which extend that distance from them.

To the west there is a large bank of coral rocks, intermixed with white patches of sand, on which the soundings are irregular; but as the bottom shows itself very plainly, there is no danger. This bank is of an oblong form, and between it and the Tortugas Islands there is a clear channel of three miles wide, with soundings from 13 to 17 fathoms water.

The Tortugas are situated N.  $14^{\circ}$  W., true, about 30 leagues from the nearest part of Cuba the table land of Mariel, and 14 leagues from the westernmost of the Florida Keys. The S. W. key, which, though one of the smallest, is the most material to be known, lies, according to Gauldt, in lat.  $24^{\circ} 32' 30''$ . A reef of coral rocks runs off it S. W. a quarter of a mile, on which the water is discolored.

\* On Key Sal a lighthouse will probably be soon erected.

If  
quen  
about  
ward  
partic  
the so  
the be  
and in  
water  
gas, e  
which  
the P  
broad  
no me  
within  
at the  
gerous  
4 or 5  
and m  
The  
ward, a  
Eigl  
gins, b  
care of  
Rebec  
you mu  
from th  
The  
of the w  
is not s  
keep th  
from th  
In pa  
numeral  
BAN  
eastern  
13 miles  
western  
key is th  
the east  
south.  
with 10  
man wh  
some sh  
The s  
a portion  
second b  
their nor  
a channe  
The t  
it is calle  
The fi  
miles in  
Florida,  
\* On B  
the level o  
out doubt  
and east s  
† A ligh  
viz.:  
A white  
lighthouse  
A white  
from the li  
Sand Key

they are covered  
which is danger-  
water, sheltered

29° 40' N., and  
latitude 24° 4'  
the eastern edge  
the edge, and  
the chart."  
from the El-  
s of a triangular  
centre, the pro-  
ude 23° 42' N.,  
is a small shoal,  
ection from the  
er's edge. Both  
to avoid them."  
heads excepted,

the Gulf Stream,  
ings, or between  
high water on full  
Water Island at 9  
ches; but much

miles, and fresh  
Anguila, or the  
as shown in the  
9 fathoms water,  
the sky indicates  
the shelter of the  
d, until the wind

westward, but a  
astward, and the

the Salt Key Bank,  
runs with great  
another, it is to

ida.

ch extend off the  
11 keys or small  
which announces  
n edge of sound-  
promontory, and

upon to be very  
are so, especially  
ey may be found  
orth and south 6  
ing covered with  
some rocky spits,

patches of sand,  
ery plainly, there  
Portugas Islands  
7 fathoms water.  
the nearest part  
t of the Florida  
t material to be  
rocks runs off

If you are bound to the eastward, and meet with a strong easterly gale, which is frequent there in the summer season, you may safely come to an anchor in 5 or 6 fathoms, about a quarter of a mile off shore under the lee of the Long Sandy Island to the northward of the South-West Key. There is a good anchorage also in several other places, particularly in a small but snug harbor, near Bush Key, which is entirely sheltered from the sea by a large reef of rocks, and a flat shoal within them, about half a mile broad; the bottom is soft clay and mud. This harbor is quite smooth, even in a gale of wind, and in case of necessity a vessel might easily be hove down there, as there are 3 fathoms water close to the bank. There is no drinkable water to be got on any of the Tortugas, except on the northernmost island; nor is there any fire wood, except a few bushes, which it were a pity to cut down, as they serve to distinguish the keys at a distance; but the Tortugas abound with variety of sea birds, turtle, and excellent fish. There is a broad channel to the eastward of the Tortugas, from 10 to 17 fathoms depth, but it is by no means advisable to be attempted, unless you can see the Tortugas distinctly, and keep within 2 or 3 leagues of the easternmost island, as there is a coral bank of 12 feet water at the distance of 5 leagues; and further eastward towards Cayo Marquese, a very dangerous and extensive bank of quicksand, on every part of which you have no more than 4 or 5 feet water. It is of a remarkable white color, especially all along the north edge, and may easily be seen and avoided in the day time.

The tide between the Tortugas and Cayo Marquese sets variably through to the northward, and ebbs to the E. S. E. about 3 or 3½ feet by the shore.

Eighteen miles to the eastward of the eastern Tortugas, the General Florida Reef begins, between which there is a good channel of 9 fathoms water; but you must take care of a coral reef of 12 feet, which lies 11 miles from the Tortugas, on which the ship Rebecca, of New York, lost part of her cargo in 1820. To go through this channel, you must keep the easternmost Tortuga in sight off deck, so as to pass at 2 or 3 leagues from them.

The proximity of the Florida Reef is shown clearly in the day time by the whiteness of the water, so that there can be no danger in drawing in with it; but if safe by day, it is not so by night, nor in bad weather, when you should carefully avoid it, and be sure to keep the lead going, by which means you can avoid danger at the distance of two miles from the edges of the keys or reefs.

In passing the promontory of Florida it is not this reef alone which you see, but an innumerable quantity of keys and islands, raised upon a bank north of it.

**BANKS AND COAST OF FLORIDA.**—Twenty miles to the eastward of the easternmost Tortuga, is placed the west edge of a bank, called the Marques Bank, and 13 miles farther east are placed, on this bank, the key called Marques Key, which is the westernmost of a group, of which the northernmost is called Boca Grande Key; this key is the largest of the group, and is near six miles east and west. About one mile to the eastward of this key the first bank ends, whose eastern edge runs about north and south. The first bank is separated from the following by a channel of two miles wide, with 10 or 12 feet water, sandy bottom. This channel is called Boca Grande, but no man who is not well acquainted, should ever attempt to take the channel, as there are some shoals in it.

The second bank, called the Mangrove Islands, is like the first, upon which is raised a portion of islands, of which the three southernmost have white sandy beaches. This second bank may be viewed as distinct from the following, although they are united on their northern part by an isthmus of half a mile wide; otherwise they are separated by a channel of 1 mile in breadth, which contains from 10 feet to 12 fathoms water, low tide.

The third bank is that of Key West and the Pine Islands, at the western part of which it is called by the former, and at the eastern by the latter name.

The first island on its western edge, is Key West, which lies E. by N. and W. by S. 6 miles in length, N. and S. 2 miles in breadth, and about 56 miles from the main land of Florida, and its southern coast is very sandy. This island is covered with trees, espe-

\* On Bush Key (Garden Key) one of the Dry Tortugas, is a lighthouse elevated 70 feet above the level of the sea, showing a fixed light, and can be seen when a vessel is on shore, and is without doubt the worst kept light on the coast. It can be approached within 3 miles on the west, south, and east sides, but on the north you should keep at the distance of 6 miles.

† A lighthouse is built on Key West, containing a fixed light, and a number of buoys are placed, viz.:

A white buoy, showing 3 feet above the water, and on the reef, in 26 feet water, bearing from the lighthouse on Whitehead Point S. S. E., and from the lighthouse on Sand Key, E. by N. ½ N.

A white buoy, showing 3 feet above water, moored in 27 or 28 feet, and bearing S. S. W. ½ W. from the lighthouse on Whitehead Point, [Key West,] near the dry rocks which lie to the west of Sand Key, to show the west channel into Key West.

cially on its western part, in which there is a secure anchorage, with a channel of  $4\frac{1}{2}$  fathoms to enter it, and  $2\frac{1}{2}$  fathoms within, well sheltered. To enter this channel you must observe the following directions, viz. :—In running along the Gulf Stream you must not attempt to pass the reef, which is about six miles from the island, until you bring Whitehead Point Lighthouse, which is on the S. W. point of the island, and which exhibits a fixed light, to bear N. N. W. ; then steer for the harbor, which lies at the N. W. point, leaving \*Sand Key Lighthouse, which exhibits a revolving light, on your larboard hand, as you cross the reef, and taking care to give Whitehead Point a berth of one mile on account of a reef that makes off from it. The lighthouse on Sand Key bears from Key West Lighthouse S. S. W. nine miles distant. After you pass the reef (at the inner edge of which a buoy has been placed, as before mentioned,) haul up for the flag-staff. You will have  $3\frac{1}{2}$  to 4 fathoms water crossing the reef, and then from 6 to 7 fathoms until you enter the harbor, where you may anchor with perfect safety. There is a powerful tide here, rising and falling about 4 to 5 feet, and setting alternately N. E. and S. W.

There is a passage through Key West from Florida Stream, into the Bay of Mexico, for vessels drawing 12 feet, at low water. This passage is about 6 miles in extent, and vessels by passing through it, save the danger and delay of going round the Dry Tortugas, which are a group of ten distinct islands or keys, lying off the west coast of East Florida, low, some covered with mangroves, surrounded with reefs and sand banks, extending N. E. and S. W. 10 or 11 miles, and from east to west 8 miles, and may be seen at the distance of 4 leagues. Good pilots can be obtained at Key West to carry vessels through. The harbor is large and commodious, admitting vessels of the largest class, where they are protected from all winds within 200 yards of the N. W. point of the island, and several ponds of fresh water, which for nine months in the year produce excellent water.

From Key West eastward for 24 miles, there are nothing but low mangrove islands, in whose channels nothing but canoes can pass. This third bank terminates at †Bahia Honda, and the islands to the eastward are somewhat larger, and covered with pine-trees, but are low and drowned like the others, and their channels are navigable only for boats. Of the whole of these islands there is but one, which is 13 miles from Key West, which, although small, is of tolerable height, is rough and covered with trees, and in whatever direction you see it, appears in the form of a saddle.

The next bank is called Bahia Honda, separated from the last by a channel of half a mile wide, which channel is called Bahia Honda, and in which there is anchorage in 3 and  $3\frac{1}{2}$  fathoms. This channel is easily known, because on its western part, and on the very eastern part of the last bank of Key West and Pine Islands, there are three small islands, and on its eastern part, upon this fourth bank of Bahia Honda, there is one called Palm Island, which is large and has a sandy beach, and is remarkable by the many high palm trees with which it is covered, and are the first you see coming from the westward. This bank of Bahia Honda has but few keys, and extends E. about four leagues.

From the fourth the fifth follows, called Key Vacas, or Cow Keys, extending to the eastward about 5 leagues, upon which bank a group called by the same name, is raised, the easternmost of which is called Dutch Key, or Cayo Holandes; between this Key and Key Bivoras is one league. This Key is remarkable by its white sandy beach, and by a tolerable high hill covered with trees, which is on its western part.

Concerning the whole of the channel to the westward of the Cow Keys, it may be necessary to state the following remarks, namely, that you will have three fathoms water all the way within a mile of the keys, and will always find the deepest water nearest to the reef. That the usual method navigating between the reef and the keys, is, to proceed in the daytime, and lie at anchor in the night; and that should you be obliged to anchor where there is any coral, it will sometimes be necessary to buoy up your cable to prevent its being rubbed.

From the eastern extreme of Key Bivoras to the westernmost part of Old Matecumbe, is  $3\frac{1}{2}$  miles. Old Matecumbe is 4 miles long in the direction of N. E. and S. W. and its N. E. point is covered by some very high trees, appearing like table-land. On the north end of Old Matecumbe is a natural well, in a rock, containing excellent water.

One mile east of Old Matecumbe, lies Indian Key, to the eastward of which there is a channel running to the northward, with 10 and 12 feet water, where by doubling the N. E. point of Old Matecumbe, you may anchor, sheltered from all winds. This channel is

\* Sand Key Lighthouse is erected off the coast of Florida, near Key West. The lantern is elevated 74 feet above the level of the sea, and shows a revolving light, which revolves once in 54 seconds.

† Off Bahia Honda a buoy is placed, in 27 feet water, bearing north, when Looe Key Beacon will bear W. S. W. 4 W.

easily discovered as an e

Two miles same direction E. part thereof and N. E. of the same Long Island.

N. E. from channel. N. of which the one of the an Tavernier lie and the land

The coast most dangerous by E. and N. last is called moderate size from this cape The shores of distance; this of great benefit narrow, and widen from the from which, a but as the sou run with care,

From Cape Smyrna, which you may, with Seven leagues vessels of very entrance there and the main : at 7h. 15m. T have 8 fathoms

From Matanzas the whole length can see this island Lighthouse, situated it but at a of St. Augustine

From the fort in getting fresh of fire-wood up just within the of about 100 yards of a rocky bottom receive rain wa

The whole of sounding which known by the known in the west east of the meridian

\* A Floating Light distant 7 miles, from 14 fathoms water † Key Biscayne elevated 70 feet ‡ A White Buoy Key bears from it § It is extremely

easily discovered by the white shoals of only 2 or 3 feet, bordering both sides of it, which serve as an excellent beacon.

Two miles N. E. of Old Matecumbe, you will find Little Matecumbe, which in this same direction has 4 miles in length: this key is covered with high trees. Off its N. E. part there is a small mangrove island, separated by a channel of half a mile wide, and N. E. of the last, there is another of tolerable size, separated by another channel of the same breadth. This is also separated by another channel, like the others, from Long Island.

N. E. from Long Island lies \*Key Largo, separated like the others by a small narrow channel. Nearly east from this channel,  $1\frac{1}{2}$  mile, lies Key Tavernier, to the northward of which there is excellent anchorage for vessels drawing not over 8 feet water, and is one of the anchorages much frequented by the fishermen. About N. E. by N. from Key Tavernier lies the Key Melchor Rodrigues, which is an island of tolerable extension, and the land so spongy that the roots of the trees are discovered.

The coast runs from Melchor Rodrigues to Key Largo. Off this Key lies that most dangerous reef called Carysfort's, (which appears like main land) N. N. E., N. by E. and N. on which last course there are various keys for some distance, of which the last is called †Key Biscayne; a little to the northward of this key there is an island of moderate size, off the main land, the eastern point of which is called †Cape Florida; from this cape to the northward, it is clear of keys and reefs, and is all low and drowned. The shores of this coast are lined with a bank of regular soundings, which run off a good distance; this regularity of soundings extends from Cape Florida to Cape Canaveral, and is of great benefit to navigators, except in about the lat. of  $26^{\circ} 30'$  N. where the soundings narrow, and scarcely extend two miles from the coast. From  $26^{\circ} 30'$  the soundings widen from the coast, and the whole is very clean, with the exception of Cape Canaveral, from which, at a long distance, you will find upon the same soundings various shoals; but as the soundings run farther out to sea than these shoals, he who navigates here must run with care, and have his lead at hand.

From Cape Canaveral the coast runs N. W. by N. 26 leagues, to the entrance of New Smyrna, which is barred, and only fit for boats and launches; the coast is very clean, and you may, without danger, keep within two miles of it.

Seven leagues N.  $25^{\circ}$  W. from New Smyrna, is the entrance of Matanzas, but only vessels of very light draft can enter it: this bar has 8 feet, at high water. From this entrance there is an island navigation to St. Augustine, formed by the island of St. Anastasia and the main: the tide rises 4 feet at spring tides, and it is high water at full and change at 7h. 15m. The whole of this piece of coast is equally clean with the anterior. You have 8 fathoms one league from the land.

From Matanzas to St. Augustine is 12 miles, and the island of St. Anastasia extends the whole length; you may keep along it at two miles distance, in 5 and 6 fathoms. You can see this island from 15 fathoms, as it is pretty high, and also distinguished by the Lighthouse, showing a fixed light; the coast to the northward is very low, and you can see it but at a short distance, so that it makes a good mark to know if you are N. or S. of St. Augustine.

From the foregoing observations it clearly appears that there can be no great difficulty in getting fresh water on most of the islands; and except the Tortugas, there is plenty of fire-wood upon the whole of them. With respect to water, it may be observed that just within the sandy beach, the islands are generally bordered with mangrove swamps, of about 100 yards broad; beyond these swamps the ground rises higher, and is generally of a rocky bottom, where you will often find fresh water ponds or natural tanks, which receive rain water.

#### SOUNDINGS OFF FLORIDA.

The whole of the coast from Cape St. Blas, as after mentioned, sends off a bank of sounding which stretches a long distance from the land, and these soundings are generally known by the name of Tortugas soundings, and are so clean that other danger is not known in the whole of it than a spot or knoll of sand in lat.  $28^{\circ} 35'$ , and lies about 12 miles east of the meridian of St. Blas. § This knoll has but 3 feet on it, and so steep, that from

\* A Floating Light is placed off Key Largo, bearing from the highest land on the Key E. by S. distant 7 miles, from the elbow of Carysfort Reef N.  $\frac{1}{2}$  E. distant 3 to 4 miles. The outer Reef (say 14 fathoms water) bears E. distant  $2\frac{1}{2}$  miles. Lat.  $25^{\circ} 6'$  N. long.  $80^{\circ} 28'$  W.

† Key Biscayne lies a little to the southward of Cape Florida. On it is a lighthouse, the lantern elevated 70 feet above the level of the sea, and exhibits a fixed light.

‡ A White Buoy, showing three feet above water, is placed on a reef near Cape Florida; Soldier's Keys bears from it W. by N. and Saunder's Hat bears S. S. W.

§ It is extremely doubtful whether this knoll exists.



100 fathoms you will be upon it, and is probably what was called in ancient charts, Providence Island. The whole of these soundings are very equal, diminishing gradually towards the shore.

When you enter on these soundings, without a sure knowledge of the latitude, and in parallels near the Tortugas, it is necessary to run carefully to get soundings on its edge, and not get into less than 40 or 35 fathoms, which is a depth to keep clear of the Tortugas, which lie in 30 fathoms; that is, if they did not exist the regular soundings of the bank would be 30 fathoms where they are placed; on the western part of these keys, the soundings are steep.

You should take the same precaution when entering on soundings in parallels north of the Tortugas. You should take this same precaution when navigating to the southward, that you may leave soundings with safety off its southern edge; so that what is said is sufficient to liberate you from all danger offered by the Tortugas.

On the edges of this bank the waters run lively to the southward, so that when navigating from the westward, with intention of sounding on its edge, the ship will be retarded by the wind, which fixes itself at E. N. E. or east; but when for two days you experience a difference of latitude to the southward, of 20 miles more than account, you may be sure that you are in the vicinity of soundings, in which case you may suppose yourself in the meridian of the edge, and calculate an error if not exceeding 30 miles, and thence take your route with security.

**FLORIDA REEF.**—To the eastward of the Tortugas, and at the distance of 17 miles, the Florida Reef commences. Its breadth is about three miles; and it preserves the same, or nearly the same breadth, as far as the eastern meridian of Boca Grande, and thus far has, at least, 3 fathoms water over it. You can cross this portion of the reef with any ship of 16 feet draught; but you should ever remember, that over White Shoals you always endanger the ship if she is large, especially if the weather is thick, when the bottom does not show itself clearly. You may in such weather soon encounter a coral shoal of only one fathom, or even less; so that when we say, that the least water is 3 fathoms on this portion of the reef, it is because it is so generally, and that the inequalities found on the other parts of the same reef to the eastward, are not found here on this portion of it.

On Bush (or Garden Key) one of the Dry Tortugas, is a lighthouse, elevated 70 feet above the level of the sea, showing a fixed light, composed of 15 reflecting lamps, and can be seen at the distance of 18 miles. It can be approached within 3 miles on the west, south, and east sides, but on the north side you should keep at a distance of at least 6 miles.

From the eastern meridian of Boca Grande the navigation is safe, till within  $4\frac{1}{2}$  miles of Sand Key, on which is a lighthouse, showing a revolving light, bearing S. S. W. from Key West Light, distant 9 miles; 4 miles from Sand Key, W.  $\frac{1}{2}$  S., on the outer edge of the reef, lies a group of dry rocks, and N. E. by E. from these rocks, is another group of dry rocks, bearing north from Sand Key, and between them in the same direction, are two or three shoals with only 9 feet on them. One and a half mile east from Sand Key is another group of dry rocks, on a bank which extends 4 miles east from the Sand Key, on which there are from 2 to 3 $\frac{1}{2}$  fathom water. Six miles E. by N.  $\frac{1}{4}$  N. from Sand Key, is a coral shoal, with 3 fathoms on it, between which and Sand Key lies the Eastern Channel into Key West, (see Index.) From this shoal the reef leads E. N. E. and is very dangerous, being full of coral rocks, on which there is as little as 10 feet water, till you come up with Looe Key, on which is a beacon with a red ball on the top. Off Looe Key the bank is very steep. Sixteen miles from Looe Key lies Sombrero, which is the easternmost key on the reef. To the eastward of this key is very dangerous, being cut up by coral rocks, with channels which should only be attempted through necessity, and in day-light, as nothing is so useful in the navigation of this reef as a good lookout. S. S. W. to S. by W.  $5\frac{1}{2}$  miles distant from Dutch Key, (the easternmost of Cow Keys) are two groups of dry rocks. South  $4\frac{1}{2}$  miles from the west end of Old Matabumbe is a coral bank, with only 8 feet on it. S. E. by E.  $4\frac{1}{2}$  miles from the eastern end of Old Matabumbe is another shoal, with only 2 feet, called Alligator Shoal, from the circumstance of the U. S. schooner Alligator being lost on it, and on which the ship Spargo was also lost. Between lat.  $24^{\circ} 51'$  and Key Tavernier, which is in lat.  $24^{\circ} 56'$ , lies the great inlet of the Florida Reef. From this inlet the reef takes a sudden bend, and makes what is called \*Carysfort Reef, on which the current sets very strong. From this the reef trends N. N. E. till up with Cape Florida, passing Key Biscayne, on which is a lighthouse showing a fixed light.

\* A floating light is moored on Carysfort Reef, bearing E. by S. 7 miles distant from the highest land on Key Largo. From the elbow of the reef she bears N.  $\frac{1}{2}$  E. from 3 to 4 miles distant, the outer reef (say in 14 fathoms water) bearing east, distant  $2\frac{1}{2}$  miles.

CAR  
before.  
lat. 24  
which  
vessel  
ship of  
was br  
sel kno  
That  
tween  
with m  
It bein  
high w  
seeing  
for that  
In lat  
all her  
leagues  
Florida  
The  
eastern  
have ma  
side.  
There  
municat  
than 18  
them ou  
moderate  
this shel  
them; th  
Great  
the reef  
eye must  
Tabano  
Spence  
wide: th  
visible m  
The st  
in a gale  
under lar  
much le  
shoals, an  
inlets, th  
Key B  
forms the  
Florida K  
and sout  
of the ke  
there is n  
will find  
of the R  
berth with  
find less  
key, when  
good bert  
You th  
that surro  
bank. T  
the south  
the heads  
your pilot  
eastward o  
About a

CARYSFORT REEF, inside of which there is a light ship stationed, as described before, is the most dangerous reef on the whole coast, the south extremity of which is in lat.  $24^{\circ} 59' N.$ , lies immediately off Sound Point. Mr. Gaul says, "it is on this reef, which is very extensive, its north part lying opposite Angel Fish Creek, that almost every vessel that is cast away, meets her fate." It is called Carysfort Reef, from his Majesty's ship of that name having been run there by the pilot on the 23d of October, 1770. She was brought off by the skill and diligence of the master, Mr. Hunter, and is the first vessel known to have got clear."

That part of the reef on which the Carysfort ran aground is very uneven, having between some of the patches 3 or 4 fathoms water. Upon one of the patches a ship laden with mahogany ran aground the same night with the Carysfort, but 3 miles without her. It being low water when the merchant ship ran aground by lighting her she got off at high water. And we would just hint to every one who passes along this coast, that, on seeing a light to the westward, it behoves him to look out for breakers, if he stands in for that quarter.

In latitude  $25^{\circ} 35' N.$  according to Mr. Bishop, his Majesty's ship Fowey, after losing all her anchors, beat over the reef in 3 fathoms water, and when within it, drifted five leagues to the northward in 5 or 6 fathoms water; and was afraid of drifting out in the Florida stream.

The FOWEY ROCKS, lie at the north end of the reef, and are partly dry. The eastern edge of these rocks lies about 6 miles to the eastward of Key Biscayno: they have many bad bars within them. Key Biscayno hath also a bank lying off from its east side.

There are several openings, or in and outlets, over this reef; all of which are safe communications between the Hawke Channel and Florida Stream, having a depth of no less than 18 feet water. By placing a boat on the reef at those entrances, it will always point them out in such a manner, that you may be able to enter, safely, any one of them in moderate weather, when want of fresh water, contrary wind, or any other cause, renders this shelter necessary. Two of these inlets, however, require a little more to be said of them; those are Great Inlet and Spencer's Inlet.

Great Inlet, in  $24^{\circ} 56' 30''$  latitude, has a knoll of dry rocks on the south-east point of the reef, directly on the edge of the channel, whereby it is easily known. Here your eye must be your guide: the land may also help a little, as the two small mangrove keys, Tabano and Rodrigues, show themselves plainly enough in the west.

Spencer's Inlet, in latitude  $24^{\circ} 46'$ , is opposite to Old Matacumbe, and above 6 miles wide: the eye must be your guide here, as well as in the former, but there are no such visible marks.

The soundings in both are as marked in the chart; and to any person who knows that in a gale, by reason of a reverting current, anchorage is full as safe under a reef as under land, we need not enlarge much about the utility and knowledge of these channels; much less to a man who is either in want of water, or who, upon falling in with these shoals, and thinks himself in danger, has courage enough not to despair. At the other inlets, the land appears so much alike, that it requires years of experience to know it.

*Directions for sailing from the Eastward through the Hawke Channel,*

Key Biscayno, on which there is a lighthouse containing a fixed light, lies within, and forms the west side of the northern entrance of the channel or passage between the Florida Keys, or Martyrs, on the west and north side, and the Florida Reefs on the east and south side, called Hawke Channel. The coast for 4 or 5 leagues to the northward of the key, has foul ground, and the sea breaking on it has a frightful appearance, but there is no where less than 3 fathoms; but, by keeping off 5 or 6 miles from shore, you will find generally 5 or 6 fathoms, fine sandy bottom: and when you approach the end of the Reef, you may haul in towards Key Biscayno, observing to give the Reef a good berth without you, on account of several bad sand bars on its inner edge. You will not find less than 3 fathoms any where within, till you come abreast of the south end of the key, where there is a small bank of eleven feet only; but be careful to give the key a good berth, as a large flat stretches from it.

You then steer to the eastward of south, and pass to the eastward of the shallow bank that surrounds Oswald Keys, when the course will be more westerly, by the edge of the bank. The general rule to sail along through the channel, from the Soldier's Keys to the southward, is, to have a careful man at the mast-head, to look out; he will see all the heads and other shoals, in a clear day, at least a mile off. Thus, making the eye your pilot, came no nearer to the Soldier's Keys than 12 feet, and no farther off to the eastward of them than 18 feet.

About a mile E. S. E. from Saunderson's Bank, lies a small round bank, with only 9 feet water

on it; from this Black spot to Caesar's Creek, there are several sunken heads, and the bar of that creek reaches a great way out. Right abreast of this spot, and northward of the bar, is a very fine anchorage of 22 feet water, close to the back of the Reef, which makes the Inlet.

From Saunder's Cut to Saunder's Point there are only 11 feet of water to be depended on; that is, if you keep in that part of the channel which is clearest of rocks, you may find deeper water, by going out farther towards the Reef; but the care necessary to be taken in order to avoid the heads is inconceivable.

When you are clear to the southward of Angel Fish Creek, the same rule of keeping between 18 and 12 feet in the channel is to be observed; but after all that can be said, a careful inspection of the chart, together with a comparison of it, with the course of the land you sail by, and especially a good look out, will constitute you a better pilot, than any direction that can be given for this navigation. The course from Angel Fish Creek to the north part of Sound Point, is S. by W.  $\frac{1}{4}$  W. and the distance is 5 leagues.

Sound Point is the only spot that may be said to form a true promontory, from the spring in the rock.

From the north end of Sound Point to Rodrigues Key, the course and distance are S. W.  $\frac{1}{2}$  S.  $7\frac{1}{2}$  miles. There is a good harbor for small craft off the N. W. part of the Key, formed by a reef running off its N. E. point; and another good place for shelter to the S. W. of it; but neither has a greater depth than 9 feet at low water. Tavernier's Key, or Tabano, is only a large thicket of mangroves, without any dry soil on it, and affords only some aquatic birds and their eggs.

From abreast of Sound Point to abreast of Tabano, the course is S. W.  $\frac{1}{2}$  S. and the distance is 3 leagues. From Tabano, the direction of the coast alters to S. W. and to the east end of New Matacumbe, the distance is 7 miles. New Matacumbe has nothing remarkable, except a well of good fresh water on the east end: but that being known to few, the island is little frequented. Off its S. W. end lies a small drowned mangrove island, called Umbrella Key; a channel 10 feet deep runs in to the south-westward of it, and extends up to the larger island; but there being nothing worthy of notice on this key, it is very seldom visited. In coming this way from Tabano, the channel is in general deeper than before; but the same rule for keeping without 12 and within 18 feet, still holds good; but observe that directly abreast of New Matacumbe, within a mile and a half to the eastward of the land, are several dangerous sunken heads, called the Hen and Chickens, which require particular attention.

The next to the south-westward, is the island of Old Matacumbe, remarkable for being the most convenient, and best watering place on all this coast. On its east end are five wells in the solid rock, which appear to be natural chasins, yielding excellent water in abundance; and some ponds near them likewise afford some; insomuch, that in a wet season, all the east end of the key is overflowed, and water enough may be had to supply a whole fleet. There are likewise some ponds and wells at the west end, but the water is of a much inferior quality. This island was one of the last habitations of the Indians of the Coloosa nation. About a mile from its N. E. end, on the extremity of a reef, lies the small bushy gravelly key, called Indian Key, which is the leading mark for finding the watering place on Old Matacumbe. Run to about a cable's length off the east side of the key, and the channel will be easily distinguished by your eye, as before said. Observe that the tides being very rapid, require particular attention, in going in or out; and that the channel is very narrow, having only just room enough for a small vessel to turn to windward.

From the south-west end of Old Matacumbe to the west end of Cayo Bivoras, or Viper Key, the course and distance are S. W. by W.  $\frac{1}{4}$  W. 7 miles; the depth of water is from 16 to 18 feet, sandy bottom; but you must be careful to give the Bivoras a berth of at least a mile and a half. From abreast of the west end of Bivoras S. W. by W.  $\frac{1}{4}$  W. 11 or 12 miles, brings you to a contraction of Hawke Channel, between the Outer Reef and Cayos de Vacas; your depth is generally 18 feet, the bottom is sandy, and a broad bank runs off from the Vacas Islands. At this contraction of the channel the course must be altered W. S. W.  $\frac{1}{4}$  W. going through the like depth of water for 5 miles. In running this last distance, care must be taken to avoid the shoals lying off the S. W. part of Cayos de Vacas, heretofore described.

From the west end of Cayos de Vacas to Cabbage Tree Island, or Bahia Honda, the course and distance are W. S. W.  $\frac{1}{4}$  W. 10 miles. In this run you will find 3 fathoms water all along within a mile of the keys, the deepest water being nearest to the reef. Hence to the west end of Cayo Hueso, or Key West, the course and distance are W. S. W. 31 miles, the depth of water from 17 to 23 feet. Key West is about  $5\frac{1}{2}$  miles in length, having a shallow bank before it, which extends close round its west end, as has already been said, and near which end is a well of ordinary water. All these keys have plenty of venison, and in some of them honey is found. From abreast of Key West, a

W. by S.  
end of the  
from Cay  
being very

THE  
on full an  
Spring tid  
Tortugas  
rise not qu  
trance of 1  
5 o'clock,  
the stream  
moderate  
this will co

Having  
had the nu  
the existen  
ward in the  
such as ma  
Key Biscay  
entrance of  
will see the

In case o  
therefrom,  
be seen, an  
assistance.

If it sho  
along the b  
on which is  
fresh water

The west  
find in it fr  
from which  
and 10 fath  
shoals; the  
and the othe  
of the chan

From the  
boes keys, s  
the same pr  
west of \*Lo  
with Looe K  
Honda, it is  
tinueing to th

From Loo  
but its depth  
from thence  
cumbe, you  
which, from  
offer no risk,  
and it is abs  
this channel.

In Bahia  
Cow Keys, a

These are  
springs, but

On the nor  
a natural por  
100 yards, an  
ands, called  
treme of Key

\* On Looe K

W. by S. course, 5 leagues, and W. S. W.  $\frac{1}{2}$  W.  $8\frac{1}{2}$  leagues, will carry you to the west end of the channel, abreast of the west end of the Quicksands, which extend westward from Cayo Marques. This bank of quicksand may be always seen in the day time, it being very white, and therefore may be easily avoided.

**THE TIDES.**—The tide ebbs and flows here regularly, and the time of high water on full and change of the moon, at Key West Harbor, is 20 minutes after 8 o'clock. Spring tides rise 4 feet 5 inches, and it is nearly the same every where, from the Dry Tortugas to the Cayos de Vacas. The tides from Cayos de Vacas, north-eastward, rise not quite so high, and the time of high water is earlier. Within the northern entrance of Hawke Channel, opposite Soldier's Keys, it is high water at half an hour after 5 o'clock, and spring tides rise only 2 feet 6 inches. To the northward of Key Biscayno, the stream on soundings is much influenced by the wind when it blows fresh; but with moderate breezes the ebb sets northward, and the flood southward; a due attention to this will contribute to shorten a passage over soundings to the reef.

Having observed, in the course of long experience, that several masters of vessels, who had the misfortune to be cast away on the Martyrs, and the coast of Florida, ignorant of the existence of any settlement at Cape Florida, have attempted to proceed to the northward in their boats, deprived of every assistance, I feel it incumbent upon me to inform such as may hereafter experience a like misfortune, that if they pass to the north side of Key Biscayno, on which a lighthouse is erected, as before mentioned, they will find the entrance of Boca Ratones, through which they can safely go with their boats, and they will see the houses in front, on the main land.

In case of shipwreck to the northward of Boca Ratones, at the distance of two miles therefrom, they will perceive mangroves thinly scattered, from whence the houses may be seen, and in that situation, on making signal with fire, or otherwise, they will obtain assistance.

If it should happen to the southward of New River, they may proceed southwardly along the beach, where they will meet, every four miles, with posts fixed in the ground, on which is an inscription in English, French, and Spanish, informing where wells of fresh water have been purposely dug for relief.

#### *Channel of Florida, between the Reef and Keys,*

The western part of this channel begins with a breadth of  $3\frac{1}{2}$  or 4 miles, and you will find in it from  $6\frac{1}{2}$  to 10 fathoms water, sand and mud or ooze, as far as Boca Grande, from which to Key West Light, it is generally about three miles wide, and its depth 6 and 10 fathoms, fine sand and mud. In this last piece of the channel there are two shoals; the one nearly north and south with the easternmost part of Key Boca Grande, and the other S. S. W. from the westernmost part of Key West, and both in the middle of the channel.

From these shoals the channel continues with a breadth of four miles as far as Samboes keys, from which to the eastward, its breadth diminishes, and the reef increases in the same proportion, so that the channel is only  $1\frac{1}{2}$  mile wide at the distance of 5 miles west of \* Looe Key Beacon, and this is the narrowest part of the channel, but drawing up with Looe Key Beacon, the channel begins to widen, so that north and south of Bahia Honda, it is three miles wide. The depth in these narrows is three fathoms, and continuing to the eastward, you augment your depth to 6 fathoms.

From Looe Key the channel continues to its end with a breadth of two or three miles, but its depth varies remarkably, so that as far as Cow Keys, you have 4 to 6 fathoms, and from thence to the eastward of it goes on diminishing, and when abreast of Old Matecumbe, you have but 3 fathoms, and abreast of Key Tobano only 2 and  $2\frac{1}{2}$ ; besides which, from Looe Key, the channel has many coral shoals, which although by day they offer no risk, (as the dark color shows their place,) yet by night they are very dangerous; and it is absolutely necessary to anchor, and lie by for the night, throughout all parts of this channel.

In Bahia Honda you get excellent water by digging wells, and on the south side of Cow Keys, about 8 miles from its western end, you again have a fine spring.

These are the only places among the keys, where you can find water from natural springs, but there are many natural tanks, where rain water is preserved till evaporated.

On the north side of Cow Keys, and about 6 miles east of the west end, you will find a natural pond, that never wants water, which is in a valley, distant from the beach about 100 yards, and the landing is something to the westward of three small mangrove islands, called Stirrup's Keys. You may also, at times, find water on the western extreme of Key Vacas (Cow Keys)—also, in some of the keys in its vicinity, and on

\* On Looe Key is a beacon, 30 feet high, on which is a large ball, painted red.

Dutch Key, and generally in all those places where the earth is rocky, you will find water, especially after rains.

**KEY • WEST.**—Bring the light to bear N. N. W. and steer for it, and when the Sand Key Light bears W. S. W. you will have passed the reef in about 5 fathoms water. Run for Key West Light until within two miles; then steer N. W. until you open Fleming's Key, which is a mangrove island, in the northern part of the harbor, and run for it. The best anchorage is in the upper part of the harbor.

*N. W. Passage between Key West and the Mole Keys, into the Bay of Mexico.*

Bring the lighthouse on Key West to bear S. E. and run N. W., which will carry you between the banks in the channel: as you approach the bar there is a small middle ground with 9 feet water; go either side of it, and cross the bar in 12 feet water. While on the bar the lighthouse on Key West will bear S. E. by S. about eight miles from the northern Mole Key, the N. E. side of the bar is broken ground, having only 9 feet water on the knolls; the S. E. side is clear, and soundings regular. When you bring the west end of the northern Mole Key open with a key bearing S. W. from it, you have passed the bar, and the latter direction will enable vessels coming from the westward into Key West Harbor, to enter the channel by running with the above named two islands open until they have 24 fathoms, and the light upon Key West bearing S. E.; then run for Key West Light, keeping near the bank, which may be distinctly seen.

*North West Passage between Key West and the Mud Keys, into the Gulf of Mexico.*

Five large spar buoys have been moored in the channel leading from the Gulf Stream, through the harbor of Key West, into the Bay of Mexico, vessels drawing 9½ feet of water, and bound to Mobile, Pensacola, and New Orleans can, by observing the following directions, pass through the channel with safety, and thus avoid the tedious and dangerous navigation of the gulf.

It is recommended to masters of vessels to steer from buoy to buoy, keeping close to them on either hand. They are moored in the deepest water, and can be distinctly seen from each other. The bearings of the buoys are as follow:

The first buoy at the entrance of the channel, and nearly in the harbor of Key West, bears from the lighthouse on Key West, by compass, N. W. by W. distant 1 mile.  
 Second buoy bears from the first buoy.....N. W. by N.  
 Third buoy bears from the second buoy.....N. W. ½ N.  
 Fourth buoy bears from the third buoy.....N. W. ½ N.  
 Fifth buoy on the bar bears from the lighthouse on  
 Key West .....N. W. by W.

Vessels requiring pilots can obtain them at Key West, as there is a board of branch pilots established.

The shoalest water at low water is 10 feet, and at high water 12½ feet on the bar.

By a late ordinance of the City Council at Key West, vessels bound through the "North West Passage," to or from ports farther west, stopping at the island to land passengers and letters, or to procure supplies, are no longer subject to any charge for pilotage, unless a pilot is desired and employed. Vessels entering the port for the purpose of trading, and taking a pilot, are to pay as follows:

Drawing 5, and not over 12 feet .....	pay \$1.50 per foot.
All above 12, and not over 16 feet .....	" 2.00 "
All over 16, and not over 18 feet.....	" 2.25 "
All above 18 feet.....	" 2.50 "

Vessels not spoken until within 3 miles of the light on Whitehead's Point, Key West, are exempted from any charge.

**CAPE ROMANO** is a long, low point with mangrove-trees on it. Off this point lies a sand bank, which extends off 9 miles S. W. from the point, and has about 3 feet water on it. The shoal is regular as you approach it. Thirty miles to the N. W. lies the island of Sanibel. If you are running for this island, keep in 4½ and 5 fathoms water. At the S. W. end of this island there is a good harbor with 12 feet water in it, which, if you wish to enter, give Sanibel Point a berth of 5 miles, as there is a long bank making off from it; run in for the land in 2½ fathoms, and then steer up N. W. till you shut in the point of the islands, where you can anchor in 12 feet water.

\* A lighthouse is erected on Whitehead's Point, which is the S. W. point of the island of Key West, lat. 24° 29', its long. 81° 55' W. The light is elevated 83 feet 6 inches above the level of the sea, and shows a fixed light.



There is a large Spanish establishment for fishing, and you can obtain provisions, wood and water.

*General description of the Coast from Cape St. Blas to Point Tancha.*

**CAPE ST. BLAS.**—Cape St. Blas is a low point, which runs to the southward two miles: from that part where trees end on this point, a shoal of sand runs S. S. E. four miles, bearing from S. S. E. to S. S. W. from the point. Various shoals and small spots of sand, having less than 3 fathoms water on them, also lie off the same point, the southernmost of which is 17 miles distant; between these shoals there are 7, 8, and 9 fathoms water.

S. 77° E. 16 miles from Cape St. Blas, lies the south point of St. George's Island, called Cape St. George, between which is the main entrance to St. George's Sound and Apalachicola Bay; the bay is distant about 12 miles from the entrance into the sound between St. Vincent's and St. George's Islands in a straight line, but owing to the obstructions in this part of the Sound, vessels are obliged to bend their course to the east to reach Apalachicola River, which increases the distance to 18 miles.

Vessels drawing 10 feet water can anchor in the bay, but only 7½ feet can be carried to the town.

From Cape St. Georges (which is shoal to the south) for 5 miles the coast doubles round to E. N. E. and at the distance of 24 miles from the Cape is the east end of this island, and the middle entrance into the Sound: this entrance is formed by the east end of St. George's and the west end of Dog Islands, the distance between the two is 3 miles; the channel is contracted between by shoals which make out from the two islands; the depth of water on the bar is about 14 feet, and the width one third of a mile. The channel is near Dog Island.

**MIDDLE ENTRANCE INTO ST. GEORGE'S SOUND.**—For vessels drawing 12 feet of water this entrance is to be taken, as you cannot carry into the main entrance, so called, which is between the N. W. end of St. George's Island and St. Vincent's Island, over 11 feet at high water. The middle entrance or passage into St. George's Sound, is between the west end of Dog Island and the east end of St. George's Island, and is about 3 miles wide: it is rather difficult to find for strangers, as the west end of Dog Island and the east end of St. George's Island are both low sand beaches, and there is a sand beach on the main directly in front of the passage, so that it looks, at 3 or 4 miles distance, like one continued beach.

After making the passage steer for it, keeping most towards Dog Island, as the channel is altogether on Dog Island side. You will soon see a large green buoy which lies in the best water on the buoy; pass close to this buoy on either side, and stand in N. N. W. along Dog Island Reef, which can be plainly seen, until the eastern point of George's Island bears S. W. or S. W. ½ W., then haul up the sound for the shipping, say about W. S. W.; continue on this course until the eastern point of St. George's Island bears about E. 2 miles distant, and a black buoy on shore well under St. George's Island, bears about S. E. ½ S. half a mile distant, when you may anchor in from 2 to 2½ fathoms.

There is a barrel buoy a short distance outside the green buoy, a black buoy on Dog Island Reef, and a white buoy on the eastern extreme of St. George's Island Reef; these buoys are not to be relied on, as they shift their position with every strong breeze; they are placed there by the pilots: the channel being perfectly plain and the reefs visible they would in any case be of little use.

Dog Island is 6 miles long, and trends nearly the same as St. George's; at the east end is the eastern entrance into St. George's Sound: this entrance offers a depth of 14 feet on the bar, which is above one third of a mile wide; and is within that distance of the island.

St. George's Sound, from the Eastern to the Middle Pass, affords from 2½ to 3 fathoms water, but to the westward, towards the Main Entrance, the Sound is much obstructed by oyster banks, through which, vessels drawing more than 6 feet water cannot shape their course.

The mean rise of tide 2½ feet.

N. 50° E. from the east end of Dog Island, 7 miles distant, is the S. W. Cape; this distance is shoal, if we except the channel above mentioned, and to the S. of the Cape the Shoal extends to the distance of 3 miles.

From the S. W. Cape the coast bends to the northward and after to the eastward, and forms a large bay, into which the river Apalache is emptied.

This river is shoal, and obstructed at its entrance, and for a long distance off, by many oyster banks, which are dry at low water; the tide rises 2½ feet.

About eight miles up the river from the bar, is the fort of St. Mark's, situated on a

point which forms the confluence of the river, of which the east branch is called St. Mark's, and the other Warcaller. The shoal water which is found in this river is also found all over this large bay, and 8 feet is the best water in the channels.

St. Mark's River affords 8 feet water at its mouth at high water, and 8 miles lower down, good anchorage for vessels drawing 10 feet. Here are two bars, one 3 miles below Fort St. Mark's, called the Devil's Elbow, with a depth over it of 8 feet at high water; the other, called the Outer Bar, 8 miles from the Fort. From this bar to the Devil's Elbow the average depth is 10 feet; the channel takes a sudden turn at the Devil's Elbow, and the width is reduced to about 40 feet for a quarter of a mile. From the Devil's Elbow to Fort St. Mark's, 8 feet can be carried through at high water. The place called the Spanish Hole, 3 miles within the outer bar, is the best place to anchor; the depth is 12 feet at high water. The outer bar is in some way connected with the extensive shallow banks, which to the east and west obstruct this part of the coast, and serve to protect the anchorage within the outer bar, which is the only shelter for vessels drawing 10 feet water from the S. W. Cape to Espiritu Santo.

From Apalache Bay the coast bends off to the southward and eastward to the river Suwannee in Vassasousa Bay, which is 23 leagues distant from the river of Apalache. Oyster banks obstruct this bay, and the Suwannee cannot be entered at high tide by vessels drawing more than 5 feet. From the river Suwannee to the southward, you lose sight of the land, as only canoes can get nigh enough to discover the keys called Sabinas. Fifty miles south of the Sabinas lies the key Ancloste, or Anchor Island, and before you come to it you may discover the coast. The whole of the coast from S. W. Cape to this Key, is so shoal, that at ten leagues from land you have but 5 and 6 fathoms, and two leagues you will have from 6 to 7 feet. Key Ancloste is distant across from the main land four miles, and in length about eight miles north and south; it is divided into three parts, and its south part has good anchorage in 3 fathoms water.

From Key Ancloste the coast runs S. E. by E. 30 miles to the entrance of Tampa Bay, or Bahia del Espiritu Santo. The coast between is clear and deeper than the anterior. At 3 leagues from the land you will have 6 fathoms water, and no impediment to your keeping in with it by the lead. Off this coast there are various keys, which lie, at most, only four miles from the main.

From Tampa the coast continues S. E. by S. 22 leagues, to the Bay of St. Carlos; all this piece of coast is bordered with keys which lie about four miles off from the main land; the whole is clear with the exception of a sand bar, which runs off from what is called Boca Quarazote, which is an opening formed by two of the above mentioned keys, and is distant from Tampa 21 miles. On this bar there are 2 fathoms water, and all along the coast you will have 4 fathoms at 5 or 6 miles from it, so that there is no danger in keeping in with it by the lead.

Carlos Bay is a large entrance made in the coast, in which are emptied various rivers, whose mouths are covered by many keys and shoals, which leave between them channels more or less wide; the northernmost is called Friar Gaspar, and has 6 feet water; the next, called Boca Grande, is the deepest, having 14 feet water. This bay is only good for vessels of 8 feet draught, by the little shelter which it affords in gales in winter; and although the holding ground is good, you are obliged to look for the bends of the bay to shelter you from the wind which blows. The tide rises two feet, and when the wind is off shore, it runs with great velocity.

The key, whose north extreme forms what is called Boca Cautivo, is the same whose southern extreme forms Boca Ciega, which is the opening which said key forms to the northward, and Sanibal to the southward.—This opening extends to Shoal Lagoon, which communicates by various shoal channels with Bay St. Carlos.

Key Sanibal has good anchorage on its south part in 2 fathoms, sheltered from all winds. This anchorage of Sanibal is known by a palm tree, two leagues to the southward of it, and is the only one you see on the whole coast. To anchor in Sanibal, it is necessary to run with care, and the lead in hand, that you may avoid the shoal bottoms which run off four miles from Sanibal, and the keys S. E. of it.

From Sanibal the coast runs S. E. by E. eleven leagues to Point Largo, or Key Roman. This piece of coast is clean, having 3 fathoms at two miles from the land. Point Largo sends out S. and S. W. of it a shoal, which runs from it seven miles, and the coast bending to the eastward forms a bay of 12 feet water, in which vessels of light draught may enter and find shelter from winds any way on the northern board.

The coast from hence runs S. S. E. twenty-five leagues to Point Tancha, which is the southernmost promontory of the Peninsula of East Florida.

The whole of the coast has regular and clean soundings, whence the lead is the best guide.

**WEST COAST FLORIDA.**—From Sanibel Bell Island up to Prince Edward Islands, there is a constant range of low islands with trees on Boca Grande, which has a

good  
the N  
Island  
one n  
of the  
forms  
ment.  
entra

TA  
a spar  
Island

To  
you h  
the be  
withi  
10 fath  
E. N.  
and N

Thi  
thoms  
The e  
these b  
East.

the sec  
sity for  
are dry

A fe  
of whic  
Mark's  
bank is

If yo  
will bri  
Harbor  
nearly  
three st  
of the m  
and tha  
banks, l

can hav  
St. Ma  
the S.  
the Riv  
from the

A sh  
end bea

The  
is the s  
Dog Isl  
1/2 W. 7  
George

APA  
lies to t  
in 2 1/2 fath  
until yo  
keeping  
due nor

run for  
Island.  
when o  
St. Vin  
haul to

\* An  
away in  
† On a  
entrance

ch is called St.  
this river is also

18 miles lower  
one 3 miles be-  
f 8 feet at high  
this bar to the  
ten turn at the  
a mile. From  
gh water. The  
place to anchor:  
nected with the  
f the coast, and  
elter for vessels

ard to the river  
er of Apalache.  
at high tide by  
outhward, you  
the keys called  
hor Island, and  
oast from S. W.  
5 and 6 fathoms,  
across from the  
it is divided into

of Tampa Bay,  
an the anterior.  
ediment to your  
hich lie, at most,

y of St. Carlos;  
ff from the main  
off from what is  
mentioned keys,  
ns water, and all  
ere is no danger

d various rivers,  
en them chan-  
as 6 feet water;  
ay is only good  
s in winter; and  
ads of the bay to  
hen the wind is

the same whose  
ey forms to the  
Lagoon, which

eltered from all  
es to the south-  
chor in Sanibal,  
d the shoal bot-

go, or Key Ro-  
pe land. Point  
s, and the coast  
f light draught

na, which is the

lead is the best

ce Edward Isl-  
le, which has a

good harbor, with 18 feet water on the bar. If you wish to run into this harbor, bring the N. W. end to bear N. N. E., steer in for the point, and you will see a small sand island; you will have 4 and 5 fathoms water, and can see the bank on both sides; about one mile from the point of this island, stands a high bunch of trees; a little to the S. E. of them stands five scattering Cabbage Trees, and the point of the other island which forms the harbor is a low sand point. Here there is another Spanish fishing establishment, and the bay affords plenty of fish and oysters: The bar lies about 5 miles from the entrance, and it is advisable to keep in 5 fathoms water till you get your bearings.

**TAMPAS BAY.**—The next harbor to the N. W. is Tampas Bay or Spiritu Santo; a spar buoy 20 feet high, with a barrel on it painted white and black, is planted on Egmont Island, it may be seen before the land.

To enter the bay, bring the beacon to bear E.  $\frac{1}{2}$  S. by compass, then run for it, until you have  $3\frac{1}{2}$  fathoms water, which will take you over the bar; then steer E.  $\frac{1}{2}$  N. until the beacon bears E. by S., and then follow the northern bank, which can always be seen within a cable's length. Run for the beacon to near a cable's length, and you will have 10 fathoms water, the beacon bearing south; then run E. by S. to  $4\frac{1}{2}$  or 5 fathoms; then E. N. E. 6 miles, and N. E. to 3 fathoms, off Mangrove Point; then N. to 4 fathoms, and N. E. to the anchorage at Gadsen's Point.

This Bay has sufficient depth of water for frigates; for there is within it 5 and 6 fathoms water, and although there is a bar at its entrance, the least depth on it is  $3\frac{1}{2}$  fathoms. The entrance is obstructed by several sand banks, upon which rise some inlets; between these banks there are three channels, named the West, the South West, and the South East. The two first have plenty of water on their bars, for the first has  $3\frac{1}{2}$  fathoms, and the second has  $2\frac{1}{2}$  fathoms. The channels are clear, and to take them there is no necessity for instructions, as the shoals are distinctly seen at high water, and at low water they are dry.

A few miles to the N. W. of Tampas Bay is Prince Edward's Island, the western one of which is a small round high island; the course of these islands from this to St. Mark's, forms a deep shallow bay, the shoal ground runs 7 miles from the land, and the bank is nearly up and down, with three fathoms along the edge of it.

If you are bound to St. Mark's and fall in to the S. E. of it, work along this bank, which will bring you up to the mouth of the river, and if you wish to run into port St. Mark's Harbor, the entrance affords 12 feet water, and you will see, on the N. E. bank, which is nearly dry at low water, a large stake sticking on it, and the one on the other side has three stakes on it. You will see a small house, on an island four miles from the mouth of the river, which bring to bear N. by W. leaving the lighthouse on your starboard hand, and that course will carry you up between the two stakes; when you are between the banks, half way up, you have good anchorage: From this up to Fort St. Mark's you can have but 9 feet of water. A pilot can be obtained here at any time. S. S. W. from St. Mark's Lighthouse, 15 miles distant, lies the South point of James' Island, called the S. W. Cape; a bay makes in between St. Mark's entrance and this cape, into which the River Okonofsky discharges itself; this river is shoal at the entrance, and the shore from the cape to the light should not be approached nearer than two miles.

A shoal, having three feet water on it, lies E. by N. from the cape, and the easternmost end bears from the lighthouse South.

The coast trends from S. W. Cape, S. W.  $\frac{1}{2}$  W. 37 miles to Cape St. George, which is the southernmost point of George's Island; this island is 24 miles long, and forms with Dog Island, the South side of George's Sound. The east end of Dog Island is S. W.  $\frac{1}{2}$  W. 7 miles from the S. W. Cape, between which is the eastern entrance to St. George's Sound. Dog Island is about 6 miles in length.

**APALACHICOLA BAY.**—When the south point of St. George's Island, (which lies to the southward of Apalachicola Bay) bears north, two leagues distant, you will be in  $2\frac{1}{2}$  fathoms. From these bearings and depth of water, steer N. N. W. or N. by W. until you make the large black buoy,\* which can be seen at the distance of 4 miles; by keeping the buoy close on board, you have the best water; the course from the buoy is due north, until you bring the three tall trees on St. Vincent's Island to bear N. E. then run for them. The entrance then being fairly open, steer for the point of St. George's Island,† or between the point of that island and St. Vincent, you will have three fathoms when over the bar, deepening gradually, and between the islands of St. George's and St. Vincent, you have 8 fathoms when fairly in. When past the point of St. George's haul to the eastward, and keep from one half to three quarters of a mile distant from

\* An island called Flag Island formerly existed at the entrance of this port, but it was washed away in 1835; the buoy alluded to was placed on a rock.

† On the N. W. point of George's Island a lighthouse with a fixed light is placed to indicate the entrance between George's Island and St. Vincent's Island in to St. George's Sound.

**St. George's Island.** The water will shoal in this course to 2 fathoms, soft bottom, when you had better come to anchor and wait for a pilot, which you will obtain by hoisting the usual signal.

When off the entrance, in 6 fathoms, no inlet can be discovered between the two islands, but the place may be known by the bearings of the land. It is a low sand beach, having a hummock of bushes about one mile from the west point of St. George's Island, to the westward of which are four umbrella trees, the two easternmost standing 6 or 8 feet apart, at top connected, and at a distance having the appearance of one tree. To the west of these trees is a hummock of Palmetto trees, which stand nearly on the extreme west end of St. George's, which are considerably larger than the hummock of bushes before mentioned; and these, when distant so far that you cannot see the beach, that bearing N. E., appears as separated from the other land, and to form an island by itself, but when bearing N. W. appears connected with the Island of St. Vincent, which is thickly wooded on the eastern end. This hummock is, however, on St. George's.

The south point of the Island of St. George's is thickly wooded, and can be discerned when in 10 fathoms bearing N. E.

Should you have a foul wind, and be obliged to turn to the windward, keep the Island of St. George's on board, when fairly to the westward of the south point, the water is good near the beach, and soundings regular.

† Directly off the south point of St. George's, there is a dangerous shoal of 2 or 3 leagues extent.

The Shoal of Cape St. George makes off at least 6 miles from the south part of the island, and has not more than 5 or 6 feet of water, perhaps less. The soundings near the shoal, on the W. edge, are irregular, from 3 to 4 and 2 fathoms.

*Description of the Coast from Cape St. Blas, Westward.*

From Cape St. Blas a narrow peninsula or tongue of land extends N. by W. 17 miles, forming the Bay of St. Joseph. This bay is nearly land-locked, and has a width at its mouth of about 3 miles, and is about 14 miles in length. The bar lies west of the north point of the peninsula about one mile. Within the bar the bay affords from 25 to 33 feet of water for about 8 miles up the bay, and it is sheltered from all winds. The tide rises about one foot. This is the next best harbor to Pensacola on this coast, the depth on the bar at low tide being 17 feet. The tongue of land that forms this bay is so narrow, that in some places it is only two cables' length in width. There are various breaches in it in time of the rains, by which the water of the bay unites with the ocean.

To enter this bay, you must coast along the tongue of land in 4 or 5 fathoms, until you pass a tongue of sand, a little before you come to the mouth, from whence you steer N. E. and E. N. E. till within, always coasting the tongue which is the deepest water.

N. W. by N. 10 miles from St. Joseph's Bar is the entrance to the Bay of St. Andrews; in this distance the coast should not be approached nearer than 5 miles, on account of a shoal that extends the whole distance, called the Middle Ground, which may be easily discovered by the whiteness of the water. The S. E. extreme of this shoal, and the above tongue, form the entrance to the Bay of St. Joseph.

**BAY OF ST. ANDREWS** is covered by Crooked and St. Andrews Islands, which comprehend between them and the Main St. Andrews Sound, which leads into the Bay.

There are three entrances into this bay; the eastern is through the opening between Crooked and St. Andrews Islands, the depth 3 fathoms on the bar, and the channel which is one-sixth of a mile wide close by the latter island; the distance between the islands is above two-thirds of a mile. The middle or main entrance is near the western end of St. Andrews Island; the depth 21 feet and the channel 200 yards wide. The western entrance is about two miles N. W. of the latter; the depth on the bar 10 feet. This bay is very large, but as yet there can be no motive for ships to call here; but should you do it for shelter in bad weather, the bay is said to be shoal, but from the main to the eastern entrance you have 3 fathoms in the sound, and good shelter under St. Andrews Island.

N. W. by W. from St. Andrews Bay, distant 50 miles, is the entrance to St. Rosa's Sound: in the whole of this distance the shore is bold, and you will have 4 fathoms close to the land. On this coast the trees are very thick, and close to the shore, where there are also some red bluffs, and white sand hummocks.

**ST. ROSA'S BAY.**—The east point of this bay is known by some bright reddish colored bluffs, which are upon it. The channel, or mouth of the bay, is very narrow, and a bar of only 5 or 6 feet impedes its entrance. To enter, steer N. till you pass the east extreme of the island, whence steer N. W. and anchor as soon as you have shelter. This bay is of extraordinary length, extending 24 miles to the eastward, with a breadth of 4 to 6 miles. The best water in it is 3 fathoms, which is only found when you are E. and W. with the red cliffs at the entrance, about two miles from the bar. The other part of the bay is full of shoals and palisadoes, navigable only for boats.

ms, soft bottom, when  
ill obtain by hoisting

ered between the two  
t is a low sand beach,  
of St. George's Island,  
umost standing 6 or  
pearance of one tree.  
h stand nearly on the  
than the hummock of  
cannot see the beach,  
o form an island by it-  
St. Vincent, which is  
on St. George's.  
, and can be discerned

ward, keep the Island  
h point, the water is

shoal of 2 or 3 leagues

the south part of the  
The soundings near

steward.

ds N. by W. 17 miles,  
and has a width at its  
r lies west of the north  
affords from 25 to 33  
n all winds. The tide  
n this coast, the depth  
s this bay is so narrow,  
re various breaches in  
the ocean.

or 5 fathoms, until you  
n whence you steer N.  
he deepest water.

o the Bay of St. An-  
arer than 5 miles, on  
le Ground, which may  
xtreme of this shoal,

ndrews Islands, which  
ch leads into the Bay.  
the opening between  
and the channel which  
between the islands is  
the western end of St.  
le. The western en-  
ar 10 feet. This bay  
re; but should you do  
he main to the eastern  
r St. Andrews Island.  
nterance to St. Rosa's  
l have 4 fathoms close  
he shore, where there

some bright reddish  
bay, is very narrow,  
N. till you pass the  
n as you have shelter.  
ward, with a breadth  
found when you are  
the bar. The other  
bats.



Entered April 27, 1854, in the Office of the Surveyor General, New York.

# Pensacola Harbor.

Reduced from the Survey of  
**MAJ. KEITH V. LESTER.**

By E. Blunt.



The Soundings are in feet.

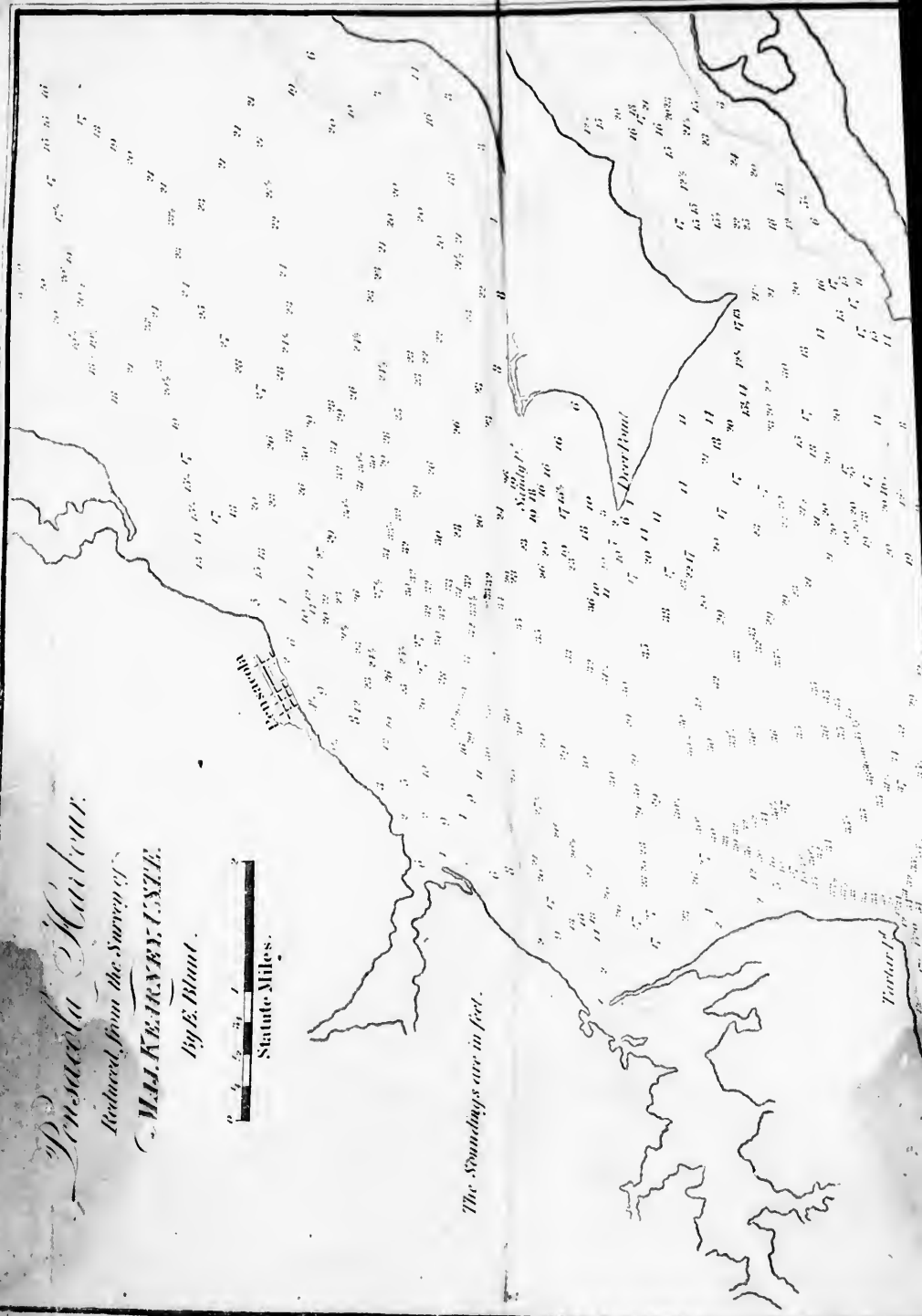



Engraved for the Hydrographic Office, U.S.N.

# Pensacola Harbour.

Reduced from the Survey of  
C. M. KERRY, U.S.N.

by E. Blunt.

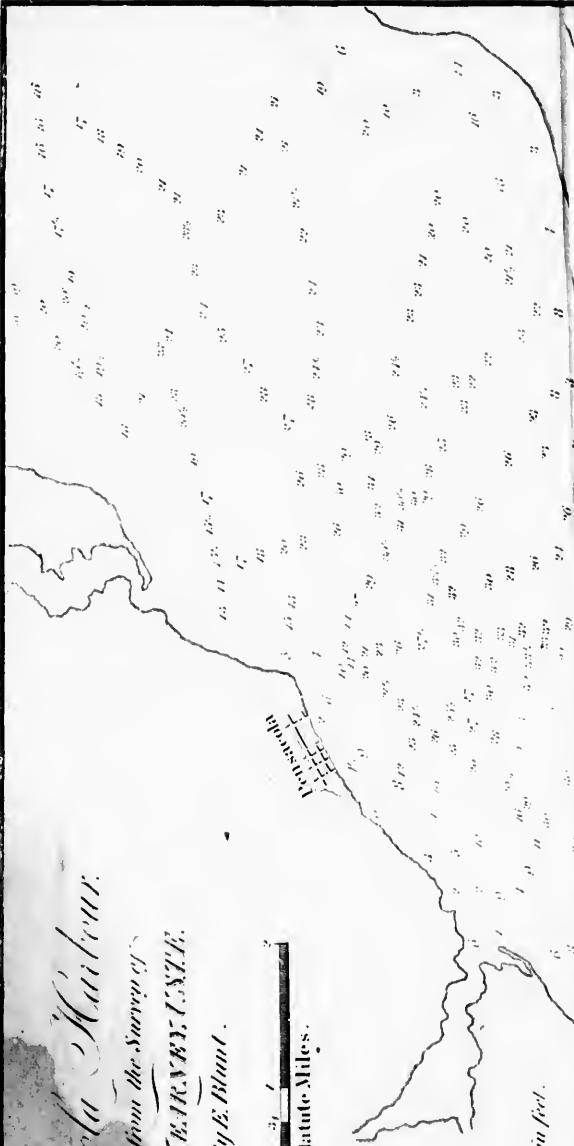

The Soundings are in fathoms.

43 41 37 35 33 31 29 27 25 23 21 19 17 15 13 11 9 7 5 3 1 0

21 22 23 24 25 26 27 28 29 30 31 32 33 34 35 36 37 38 39 40 41 42 43 44 45 46 47 48 49 50 51 52 53 54 55 56 57 58 59 60 61 62 63 64 65 66 67 68 69 70 71 72 73 74 75 76 77 78 79 80 81 82 83 84 85 86 87 88 89 90 91 92 93 94 95 96 97 98 99 100  
 1 2 3 4 5 6 7 8 9 10 11 12 13 14 15 16 17 18 19 20 21 22 23 24 25 26 27 28 29 30 31 32 33 34 35 36 37 38 39 40 41 42 43 44 45 46 47 48 49 50 51 52 53 54 55 56 57 58 59 60 61 62 63 64 65 66 67 68 69 70 71 72 73 74 75 76 77 78 79 80 81 82 83 84 85 86 87 88 89 90 91 92 93 94 95 96 97 98 99 100

Published by E. & G. W. Blunt, N. York 1837

Printed by W. H. Wood, 200 Water Street

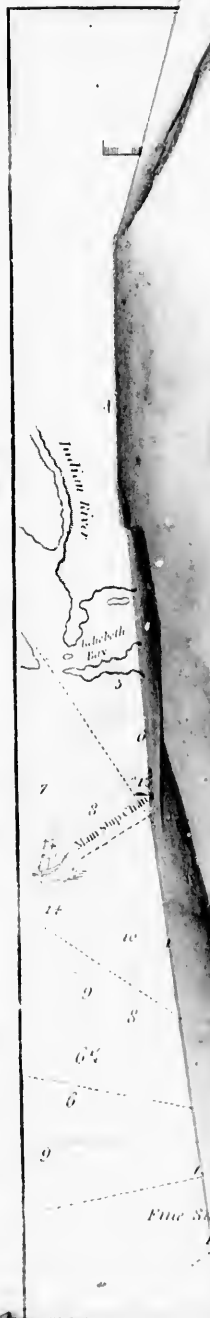

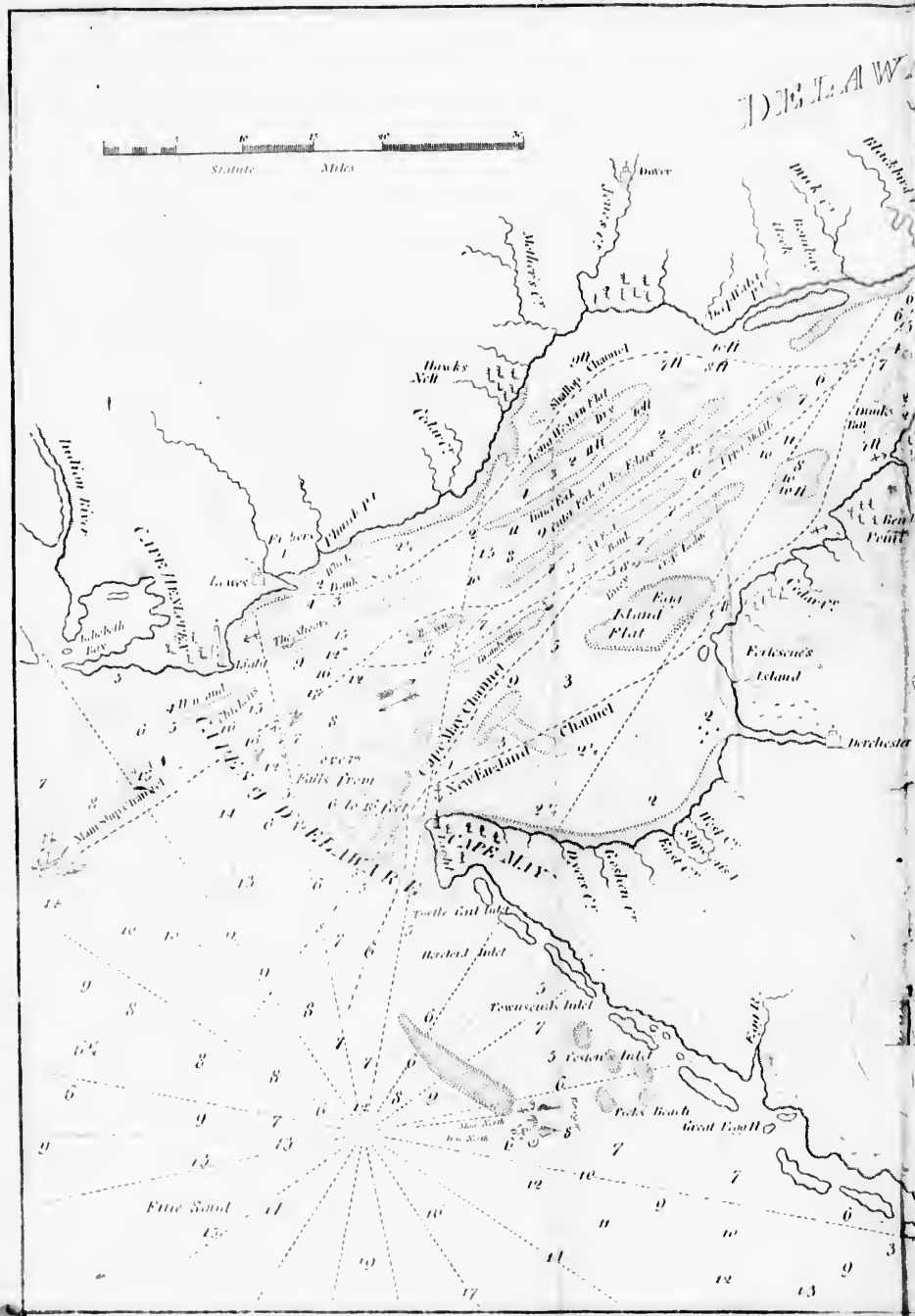



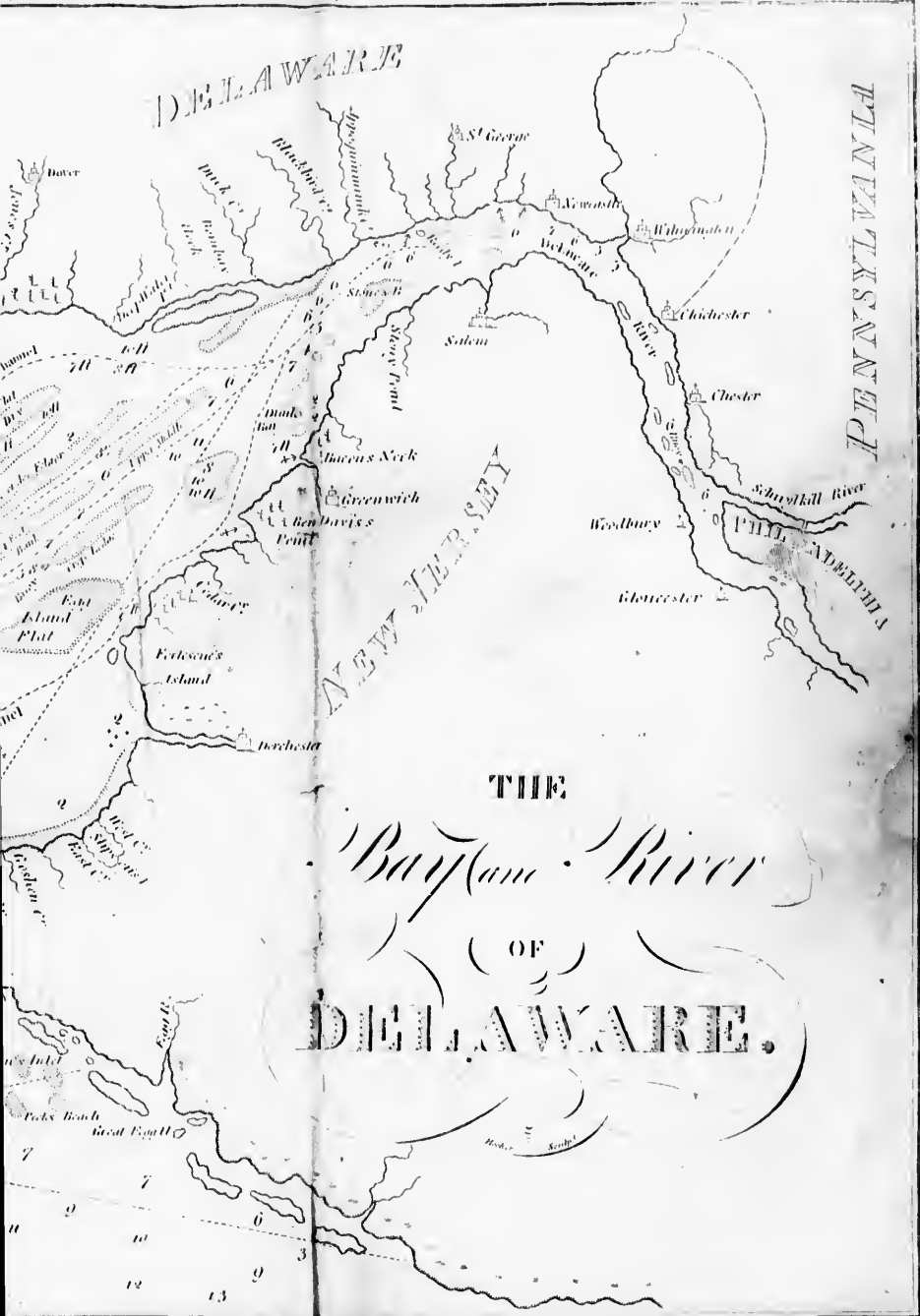

T  
co  
it  
fo

on  
th  
it  
le  
ga  
T  
on  
ne  
Ba

dle  
ber  
and  
tid  
on  
qua  
and  
hou  
take

T  
Ho  
is f  
to b  
is, J  
Car

T  
the  
the  
you

V  
hou  
oms

V  
Mid  
ther

V  
hou  
the

T  
bear  
whic  
unti  
with  
Islan

S  
ste  
shoi  
Islan  
celle

V  
wate  
acro  
V  
twee

\*  
over  
abov  
revol  
of fro

From St. Rosa's Bar to the western end of St. Rosa's Island, the distance is 44 miles. This long and narrow island lies about W. by S. and E. by N. parallel to the main, and covers a sound of the same name; its greatest breadth is not more than half a mile: on it there are many sand bluffs and some scattering trees. The sound affords a navigation for vessels of less draught of water than 4 feet to Pensacola.

**PENSACOLA.**—The Bay of Pensacola affords a good harbor, having, at low water, on the bar, 21 feet. The eastern point of its entrance is called Point Signenza, and is the western point of the Island of St. Rosa, on which fortifications are erected, making it very conspicuous from the sea. St. Rosa Island extends E. by N. and W. by S. 14 leagues, and completely fronts the whole Bay of Pensacola; it is so low that the seas, in gales, wash its tops, and is no where more than one fourth or one third of a mile wide. There are some red bluffs on the main coast, which are higher than the rest of it, and one of which, and the largest of all, is on the eastern side of Pensacola Bay; and in or near the front of the entrance, are three red bluffs adjoining each other, and called the Barancas.

The channel entering Pensacola Bay is from the south-east, and turns round a middle ground which projects nearly one mile to the S. W. of Point Signenza; it then bends to the eastward towards the bay. A bar, projecting about two miles to the south, and extending from the western end of St. Rosa Island to the main opposite, has at low tide 21 feet on it. The width of the bar taken in the direction of the channel is about one mile. The entrance between St. Rosa's and Foster's Island, is about a mile and a quarter wide. After passing the bar the entrance to the bay is between the Barancas and Point Signenza. This port would be difficult to recognize, were it not for the lighthouse and bluffs, which, consisting of three adjoining each other, cannot be easily mistaken.

The interior of the bay affords great depth of water and good bottom for anchoring. However, a considerable extent of its shores are shallow, but at some points a good depth is found within a short distance of the land, viz. at the Careening Ground, 18 feet are to be found at about 50 yards from the shore; at Tartar's Point, where the Navy Yard is, 30 feet are found within a few yards of the point and 12 feet west of it; at the English Careening Ground, 18 feet can be carried close to the shore.

The bar is not the only difficulty entering Pensacola, since you meet, when within it, the Middle Ground, as previously stated, and although it is decidedly the best harbor in the Gulf of Mexico, you must observe the directions, and frequently have recourse to your plan of the port, which will give you a correct idea of its configuration.

Vessels coming from the eastward, should keep in 7 fathoms water until the \*light-house bears by compass N. by W. when they can stand in for the bar, until in 3½ fathoms, which is the shoalest water on the bar at low water, with the light bearing N. by W.

Vessels of large draft of water should not attempt to enter in the night, as there is a Middle Ground on the east side of the main channel, one mile inside the bar, on which there are not more than 7 feet water, and the course around it is very circuitous.

Vessels making the land, should keep off four or five miles, until they make the lighthouse, which cannot be seen until nearly opposite, as the trees on St. Rosa Island to the east, and on the main land to the west, obscure it from the river.

To come in over the bar, on which generally there are 4 fathoms, bring the light to bear N. by W. and run directly for it, until over; the bar is about 600 yards across, on which is a buoy; soon as over, the water deepens to 5 and 6 fathoms, when run N. W. until the lighthouse bears N., in order to avoid the Middle Ground, when run for it until within the point of St. Rosa Island; then haul up east until the west end of St. Rosa Island bears S. W., when you may anchor in 4 or 5 fathoms water, safe from all winds.

Small vessels drawing not more than 14 feet, can bring the light to bear N. ½ W. and steer for it in the night until within half a mile, where they can anchor with the wind off shore; but if they have a fair wind, they can steer E. by N. until sheltered by St. Rosa Island, where they can anchor in a good harbor until day-light, as it is everywhere excellent.

Vessels coming in or going out on ebb tide should (preserving the necessary depth of water) keep near the eastern edge of the channel, as the tide runs to the south-west across the Caucus Shoal, and the flood sets directly over the middle ground.

Vessels drawing not more than 10 feet water, can pass through a small channel between the Middle Ground and point of St. Rosa Island.

\* Pensacola Lighthouse is on an eminence, about 40 feet high, and directly opposite the entrance over the bar; the lantern is about 40 feet from its foundation, making an aggregate height of 80 feet above the level of the sea; is about half a mile west of the point of St. Rosa Island. The light is revolving, each revolution one minute ten seconds, is very brilliant, and may be seen at the distance of from 18 to 20 miles.

From Pensacola Bay the coast trends W. by S. to Perdido Bay, distant 11 miles; this bar is subject to change, and affords but about 4 feet water, and 28 miles to the westward is the bar and entrance to Mobile Bay.

**MOBILE BAY.**—The entrance to this bay is between \*Mobile Point and the eastern point of Dauphin Island; the distance between them is  $3\frac{1}{2}$  miles. To the south of Dauphin, about one mile, is Big Pelican Island, which is barren and of small extent, and E. S. E. from the latter island, distant  $3\frac{1}{2}$  miles, is Little Pelican or Sand Island, which is of but few yards in extent, and nearly even with the water's edge. A bank, projecting to the south of Dauphin Island and Mobile Point, on which are the above islands, obstructs the entrance to the bay; but, however, affords through it various channels, the main one having 15 feet on the bar at the lowest tide. The interior of this bay has water enough for any vessel that can pass over the bar; but on account of a shoal formed opposite the mouth of Dog River, 11 miles south of the town, vessels drawing more than 8 or 9 feet cannot, at low tide, ascend the bay further up.

By following close to the south shore of Dauphin Island, and having Big Pelican Island on the starboard hand, coming from the westward, vessels drawing 7 feet water can enter the bay at low water; but to do this, you must, when the east point of Dauphin Island is north of you, steer to the southward to avoid a narrow sand spit which projects off from the point  $1\frac{1}{2}$  mile S. S. E.; haul close round this spit, and steer up the bay.

There is a good anchorage between Big Pelican and Dauphin Islands, and close to the latter, for vessels drawing 12 feet: this anchorage can be entered either from the westward, by steering close to Dauphin Island, or from the main channel, leaving it when Big Pelican Island bears W. by N. (about 2 miles S. W. from Mobile Point.) During the prevalence of northerly winds, when vessels from sea are prevented from entering the bay, this anchorage affords good shelter.

Those off Mobile should recollect the necessity of getting an offing as soon as there are appearances of a gale on shore, either to weather the Balize, or which is better, to take in time the road of Naso, as destruction is inevitable if you come to anchor outside Mobile Bar during the gale.

Strangers approaching Mobile Point in the night, should keep in 10 fathoms water till the light bears north, to avoid the dangerous sands lying to the eastward, and the shoals off Pelican and Sand Islands, on which is a beacon, to the westward of the bar.

In running in for the land, should you make it to the westward of the bar, it will appear broken, as it consists of small islands, which occasion several openings. More to the westward the land is very level. Dauphin Island, on the western point of the bay, appears high and bluff; Mobile Point, low and sandy, with a single tree on the extremity.

Vessels approaching the entrance to Mobile Bay in the day, should not run for the bar until the beacon on Sand Island ranges between the east and west ends of the woods on Dauphin Island.

Vessels not drawing over 10 or 11 feet, and with easterly winds, may haul in for the bar as soon as the beacon comes on within the west end of the woods, and keep it on thus until they get 7 or 8 fathoms water, when they will gradually haul more northerly; at this time all the dangers will be visible. Heavy ships must bring the beacon on with the centre of the woods, and cross the bar with it thus, in about 18 feet water, steering up N. N. W. until abreast or past the beacon and island on the larboard, from which an extensive shoal makes in every direction. Within the bar are two buoys, the first to be left on the starboard, and the second on your larboard hand. The channel up thence is deep and plain. Mobile Point Lighthouse bearing between N. and N. N. E. Tide rises  $2\frac{1}{2}$  feet.

Five buoys are placed at the entrance of Mobile Bay, viz. a spar buoy on the S. E. extremity of the shoal projecting from Mobile Point, which you leave on the starboard hand entering the harbor. One on the west side of the channel from the bar. One on the west side of the channel on the bar, both which you leave on the larboard hand. One on the S. E. side of the spit, projecting from Sand Island, and one on Dog Point Bar.

From Mobile Bay to the Bay of St. Louis, the distance is 65 miles west: on this extent of coast there is a chain of islands parallel to the main, forming a sound, which affords a partial inland navigation, and is about 7 miles wide. This coast is marshy, but at two or three miles from the shore it is covered with pines and oaks. The islands are sandy.

\* A lighthouse is erected on Mobile Point. The lantern is 55 feet above the ocean level, and shows a revolving light of one minute in duration, which may be seen 13 or 14 miles off in good weather. S.  $50^{\circ}$  E. from the light, 5 miles distant, you have 3 fathoms on the bar. The east end of Dauphin Island will then bear N. N. W.  $\frac{1}{2}$  W. and Sand Island (just above water) will be on the middle of Dauphin Island. The beacon is 30 feet above water, on a frame of iron work, and may be seen in good weather from 5 to 6 miles, and is 3 miles S. S. W. from Mobile Point.

istant 11 miles; this  
8 miles to the west-

Point and the eastern  
to the south of Dau-  
of small extent, and  
Sand Island, which

A bank, projecting  
the above islands, ob-  
various channels, the  
r of this bay has wa-  
ant of a shoal formed  
is drawing more than

ving Big Pelican Is-  
ving 7 feet water can  
ast point of Dauphin  
d spit which projects  
I steer up the bay.  
nds, and close to the  
either from the west-  
nnel, leaving it when  
ble Point.) During  
ted from entering the

ffing as soon as there  
or which is better, to  
me to anchor outside

10 fathoms water till  
ward, and the shoals  
d of the bar,  
of the bar, it will ap-  
openings. More to  
tern point of the bay,  
tree on the extremity.  
ould not run for the  
est ends of the woods

, may haul in for the  
woods, and keep it on  
haul more northerly;  
g the beacon on with  
8 feet water, steering  
board, from which an  
buoys, the first to be  
channel up thence is  
and N. N. E. Tide

buoy on the S. E. ex-  
on the starboard hand  
the bar. One on the  
larboard hand. One  
on Dog Point Bar.  
iles west: on this ex-  
a sound, which af-  
coast is marshy, but  
aks. The islands are

ove the ocean level, and  
3 or 14 miles off in good  
the bar. The east end of  
ve water) will be on the  
e of iron work, and may  
obile Point.

The sound enters Mobile Bay between the main and Dauphin Island. At this place the bottom, formed of oyster beds, presents three shallow passes, viz. Pass Aux Huîtres, with a depth of 3 feet at high water; Pass Guillori, 2 feet at common high tides, and the Pass an Heron, with nearly 5 feet.

Dauphin Island is 7 miles in length, and the next succeeding is Massacre Island. The entrance between these two is 3 miles wide, and the depth of water 5 feet. Massacre Island is narrow, but it is very easily known, since it has a wood in the middle of it: it is about 9 miles in length.

The passage between Massacre and Horn Island is two miles wide, and vessels drawing 9 feet water can enter it. The length of Horn Island is about 15 miles. On its western point there is a lighthouse with a fixed light, to point out the entrance to Dauphin Island Sound, between the western end of Dauphin Island and Ship Island. There are some groves on it, but at the eastern part it is entirely barren.

The next of the chain is Dog Island, a small island lying midway between Horn and Ship Islands. To the east of Dog Island there is a passage close to Horn Island, of 18 feet; but to the west there is no passage, as the shoal which makes off from Ship Island extends beyond Dog Island, having a channel of only one third of a mile wide. The distance from Horn to Ship Island is about 5 miles. Ship Island is 7 miles long, and wider than the rest of the chain: in its middle it is covered with herbs and some pines, but the rest is entirely bare. There is a well of very good water in it on the north side about the middle.

West from Ship Island is Cat Island, between which the distance is 5 miles. There is a bank which puts off from Cat Island, towards the west end of Ship Island, having a channel of only a mile wide, which turns round the west end of Ship Island, and in which there are 18 feet.

Cat Island is the last of the chain extending to the Westward and forming the Sound. On its western point there is a lighthouse with a fixed light, and on the main land, bearing nearly N. W. from the former, there is another lighthouse, also with a fixed light. These two lighthouses indicate the passages through Pass Christian and Pass Mary Ann. To the S. W. of Cat Island are several keys distant about 3 miles: (which are near the coast, and called St. Michael's Keys:) this channel is no where less than 15 feet; but within this part of the sound, vessels drawing more than 8 feet, cannot reach the Aux Malheureux Island, or steer to the eastward between Cat Island and St. Mary's Key, or enter the Bay of St. Louis: thus between the island Aux Malheureux and this Bay, the Sound becomes shallow and obstructed.

The impeded part of the sound, in the direction of Cat Island and the entrance of the Bay of St. Louis, is called Pass Christian; and does not admit of vessels drawing more than 8 feet at medium tide. This draught of water can be carried through Lake Borgne. From Pass Christian to Pass an Heron, 12 feet can be carried through the sound by keeping on the island side, but vessels drawing 8 feet must have the sound between Massacre and Horn Island, and shape their course for the main entrance to Mobile Bay. Lake Ponchartrain is separated from Lake Borgne by Pine Island, to the north of which is the entrance called Rigoletts, and to the south called the Chef Menteur; these entrances and outlets afford, on their respective bars, in Lake Borgne, a depth of 9 feet at high water, and 8 feet at medium tide. This depth can be carried through the lake within a short distance of the shore, to Madisonville, to the mouth of the Manchac, and to the mouth of Bayou St. Jean, which connects the city of New Orleans with the lake.

**BAYAU ST. JEAN, on LAKE PONCHARTRAIN.**—To enter the Bayau, bring the light to bear S. E.  $\frac{1}{2}$  S. The entrance is on the west side of the light, and usual depth of water in the channel, 6 feet.

South, 15 miles from Dog Island, is the north point of the Chandelier Islands, which run to the southward, and with Grand Grosier and Isle au Breton, which bend to the S. W. nearly join the mouth of the Mississippi River. They will be described hereafter.

**CHANDELIER ISLANDS.**—From Passe a l'Ouvre, (one of the entrances of the Mississippi) the coast doubles to the westward, and soon to the northward, to the parallel of 29° 27', in which latitude lies Isle au Breton, which is a group of small keys, whose western limits are 5 miles distant from the coast, so that it forms a bay, called Poza Bay, in which there are 4 or 5 fathoms, with some shoals of less water. East of Isle au Breton, is the isle of Grand Grosier, from which a ledge runs N. N. E. and breaks to the isle of Palos, which is the southernmost of the Chandeliers. There is a good passage inside the Chandeliers with 8 to 11 feet water, but a good pilot is requisite. From Isle au

\* The lighthouse is at the mouth of Bayau St. Jean, has one small fixed light, elevated 48 feet above the ordinary surface of the lake, and can be seen in a clear night about eight miles. It is 25 miles S. E. by E.  $\frac{1}{2}$  E. from the mouth of Cheninata river, 25 miles S. W. from the Rigoletts—15 miles S. W. from Point Resence, and 5 miles north from the city of New Orleans.



Breton a shoal stretches two miles S. W. bold at the very point. Shelter can be had from a N. E. wind inside this island, but the navigation is difficult for strangers, and requires much survey to describe it properly.

The whole of the Chandeliers Islands are very low, with some myrtle bushes upon them, and form a chain of coast very injurious, and to be dreaded by navigators, not only that you cannot see them at a regular distance, but because the winds at S. E. (which blow hard in winter) are right on the coast; nevertheless, there is good shelter for all ships to the westward of the north extreme of the Chandeliers, called the Road of Naso, where the heavy English men of war lay during the siege of New Orleans. This is the only good shelter for large men of war in the whole coast of Florida. (Tampa Bay and Pensacola for small sized frigates excepted) not only because it is defended from winds on shore, but because there is no bar, breakers, nor impediment whatever, to your entering it in all weathers. To enter the Road of Naso, you have only to run so as to double the north point in 5 or 6 fathoms water, which will be one mile from the land, and then navigate from west round to south, keeping in 4, 5, or 6 fathoms, according to the draft of the ship, and you may anchor in 4 fathoms, when the north point bears N. N. E. distant 2 miles; but if you wish deeper water, you must not run so far south, but anchor when the north point bears E. N. E. in 5 to 6 fathoms water. In the Chandeliers, and almost the whole coast of the Mexican Gulf, you can get water by digging wells in the beach, but there is no other wood on the Chandeliers than the drift logs left in abundance on the beach. Its lands produce nothing but the myrtle, from which the green wax is produced.

Northwesterly of the north extremity of the Chandeliers, 14 miles distant, is Ship Island, west of which, 8 miles, is Cat Island, and to the southward of this, various keys, called St. Miguel, run and extend out from the coast of the islands; between these and Cat Island is the pass into Blind Lake and Lake Ponchartrain, in both of which there is very little water, especially in Blind Lake. Between Cat and Ship Islands there is a large shoal running out from the east point of the first, which leaves a channel of less than half a mile wide, to enter to the northward of them; this channel has good 12 feet water; the anchorage is N. and S. with the west end of Ship Island  $\frac{2}{3}$  of a mile distant, in 4 and 5 fathoms. Ship Island is long E. and W. and very narrow, and widest in the middle, which is partly covered with pines, but barren at both ends. The hurricane of 1819 cut a small channel through Ship Island  $1\frac{1}{2}$  mile from its west end; in it is a well of good water, which is on its north coast, and about midway the island. East from Ship Island, 5 miles distant, lies the west end of Horn Island, and between the two lies Dog Island: from the first a shoal runs out to the east, which not only embraces the Dogs, but leaves a channel of only 150 fathoms wide; the bar has 21 fathoms, when you immediately drop into 5 fathoms. East of Horn Island lies Massacre Island, then Dauphin Island, which is on the W. side of the entrance into Mobile.

**GENERAL OBSERVATIONS.**—The whole coast, from Mississippi to Cape St. Blas, sends off a bank of soundings to a great distance from the shore, whose edge runs out to latitude  $28^{\circ} 50'$ , but the depth is very unequal; this inequality is very clean. If you except the sand bank that lies in the vicinity of Cape St. Blas, you will find no danger in the whole of it that cannot be prevented by care and the use of the lead, and as the whole of the coast is very low, having few visible marks to distinguish it in its whole extension, and besides is often cloudy and foggy, exposed by the continuation of winds from S. to W. and from W. to N. which blow with great force in winter, and by hurricanes in August and September, all which create the necessity of saying something on the method of making the land, and navigating its coast.

**NEW ORLEANS, MOBILE AND PENSACOLA**—Are the three important points of destination on this part of the Gulf of Mexico; to go to either of which it is best to make well to the eastward of them respectively, when coming from any place S. E. of them, that is, when you have the winds easterly, which is the wind that predominates here; but if you come from the westward of them, you have no other resource but to beat to windward from that point of the coast which you have made, and the greater or less distance of it, according as you are best accommodated, with respect to the season, the quality and size of your ship, &c.

The making to the eastward of your destination is necessary to be more or less distant, according to the confidence and security you have in the situation of the ship, so that bound into the Balize, you will look for soundings in the meridian of  $29^{\circ} 30'$ , or thereabouts; and if bound to Pensacola or Mobile, in the meridian of Cape St. Blas.

Should you strike soundings in lat.  $29^{\circ}$ , steer N. W. by W. awhile, so as to make it E. northerly of it, that is, to make its bearing W. southerly, to prevent falling into the southward of its parallels, especially in winter, when it is best to run heading for the middle of the Chandeliers; in this route you find no regularity in soundings, as whatever the parallel may be, you will as often get more water as less: nevertheless, from 20 fathoms down, the soundings are very regular; and from the meridian of Pensacola westward, to

the sou  
from Pe  
at ten u

But a  
cloudy  
the miz  
navigat  
mixed  
parallel  
quality  
sand, w  
and Gre  
key, and  
Chandel  
will be i  
sand alo  
a signal

When  
diminish  
fathoms,  
have cro  
that you  
the Chan  
a table.

I  
Cross

In the p

In

In the p

In th

When  
deliers, y  
tion, in 15  
more safe  
side the b

If the ru  
get 10 or  
ger of run  
soundings

In this  
place of th  
deliers, w  
fathoms, v  
rive abrea  
importance

In runn  
from E. o  
with the v  
as follows

Placed  
and getting  
ing contin

shelter can be had  
for strangers, and

ushes upon them,  
tows, not only that  
S. E. (which blow  
lter for all ships to  
ad of Naso, where

This is the only  
mpa Bay and Pen-  
led from winds on  
r, to your entering  
so as to double the  
nd, and then navi-  
gating to the draft of  
rs N. N. E. distant  
, but anchor when  
deliers, and almost  
wells in the beach,  
n abundance on the  
en wax is produced.  
es distant, is Ship  
his, various keys,  
between these and  
h of which there is  
nds there is a large  
annel of less than  
good 12 feet water;  
ile distant, in 4 and  
idest in the middle,  
arricane of 1819 cut  
t is a well of good  
st from Ship Island,  
o lies Dog Island;  
e Dogs, but leaves a  
n immediately drop  
uplin Island, which

issippi to Cape St.  
e, whose edge runs  
y is very clean. If  
ou will find no dan-  
of the lead, and as  
nish it in its whole  
ntinuation of winds  
nter, and by hurri-  
ying something on

ee important points  
which it is best to  
any place S. E. of  
that predominates  
her resource but to  
and the greater or  
spect to the season,

more or less distant,  
f the ship, so that  
f 29° 30', or there-  
e St. Blas.

le, so as to make it  
rent falling into the  
eading for the mid-  
gs, as whatever the  
ss, from 20 fathoms  
eacola westward, to

the southern limits of the Chandeliers, you will get 10 fathoms, 10 miles from the coast; from Pensacola eastward, you have 10 fathoms at 4 miles from the coast, and 25 fathoms at ten or twelve miles.

But as navigating for the Balize, you may want an observed latitude, and have it so cloudy or foggy as to impede making the land, in such circumstances, or to run for it in the night, the soundings will serve as a secure guide, for which you must recollect that navigating to the westward, if you find 40 to 50 fathoms, loose mud, sticking to the touch, mixed at times with small black and white sand, it is a certain signal that you are in the parallel of the Balize, and from that depth to less water, you will always find the same quality of soundings, but if from 40 to 50 fathoms to less water, you get bottom of fine sand, with very little mud or without it, you will be in the parallel of between the Balize and Breton Key or Island: if you get small white sand, you are in the parallel of said key, and if coarse sand and snail shells, you will be in a parallel between said key and Chandeliers; and if you get coarse sand, with gravel, small stones, and large shells, you will be in front of the Chandeliers. From the Balize to the westward, the bottom is of sand alone, so that those from the southward who look for the Balize, sand alone will be a signal that they are west of it.

When navigating N. W. or north, from the getting 40 or 50 fathoms, sand, and in diminishing the bottom or depth, if the quality of soundings does not vary till in 10 or 12 fathoms, you are to the southward of the Balize: but if in this N. or N. W. route, you have crossed mud or ooze, and entered in 10 fathoms, you find sand, then it is a signal that you have crossed the mouth of the Balize, and drawing in with Breton Island, and the Chandeliers. The better to explain these soundings, we shall place them in form of a table.

In the parallel of the Balize Crossing these soundings, you cross this parallel.	}	Loose mud, sticky to the touch, mixed at times with small fine black and white sand.
In the parallel of between the Balize and Breton Island or Key.	}	Fine sand with very little mud, or sand alone.
In the parallel of Breton Island.	}	Fine white sand.
In the parallel of between Breton Island and the Chandeliers.	}	Coarse sand and snail shells.
In the parallels of the Chandeliers.	}	Coarse sand with gravel, small stones, and large shells.
West of the Balize, the bottom is sand alone.		

When you come in, looking for the Balize, either in its parallel, or that of the Chandeliers, you must take care not to get foul of the land at night, but maintain your position, in 15 or 20 fathoms, at anchor or under weigh; but if you do not wish to delay for more safety, you may stretch in towards the Balize, to anchor in 10 or 12 fathoms, outside the bar.

If the running in for the land has been in the parallel of the Chandeliers, as soon as you get 10 or 12 fathoms, you will steer S. S. W. trying to maintain this depth without danger of running aground, or among shoals, as is shown by the following breakage in the soundings:—

In this S. S. W. route there is, in the middle of soundings, a good mark to know the place of the ship, which is as soon as you arrive in a parallel with the S. end of the Chandeliers, which is as far up as Alcatrazes, the depth begins to augment to 12, 14, and 18 fathoms, which is athwart with the Poza. This augmentation ceases as soon as you arrive abreast of Pass l' Outre, where you find anew the 10 fathoms; this knowledge is of importance in looking for the Balize with security, so as not to pass to the southward of it.

In running as above, be careful not to get into less than 10 fathoms, when stretching from E. or from S. to W. because from this depth to less, you cannot weather the Balize with the wind at east, and you have no opportunity for running for the road of Naso, as follows:

Placed in 10 fathoms water, in a S. E. gale (and no appearance of the wind's ceasing) and getting into less water, you have the resource of navigating to the northward, sounding continually to maintain 8 or 10 fathoms, so as to coast the Chandeliers, and you will

know you have passed the northernmost point; if you lose the oozy soundings, sometimes mixed with white shells, which is found off the Chandeliers, and finding fine white and black sand, you may steer W. and run in 10, 8, and 6 fathoms to anchor, under shelter in the road of Niso, as the atmosphere is cloudy. In such weather you can discover nothing, and to get to this anchorage, there is no other guide than the lead; but if you can see the land, you will easier get to the anchorage, as you have only to double the spit of sand which runs off the N. E. end of the Chandeliers, on which the sea breaks, with easterly or south-easterly winds.

This convenient resource will be better, if embraced as soon as you consider the passing or weathering the Balize doubtful; as here you have your choice of water from 3 to 7 fathoms, sheltered from winds in 3 fathoms from N. E. and in 7 fathoms from winds from E. round on the southern board to S. W. It is also necessary to advise, that as soon as the winds haul round to between W. and N. you should lose no time in getting out of this roadstead, as the water will fall from 4 to 6 feet.

It is a good rule in running for the Balize to get soundings in any parallel between  $29^{\circ} 10'$  and  $29^{\circ} 30'$  or  $35'$ , to get in 25 fathoms, from whence the Balize will bear S. W.—from 25 fathoms, in any parallel between  $29^{\circ} 10'$  and  $29^{\circ} 35'$ , the Balize bears S. W. and by steering that course you will hit the Balize, about the N. E. Pass.

If your destination is Mobile or Pensacola, you should run in for the land, the eastward of them respectively, not only to avoid passing the port, but because landmarks are so wanting, and the coast so low, that a stranger has nothing to guide himself by except the lighthouses, the former of which shows a fixed, and the latter a revolving light, which may be some guide to the navigator; nevertheless, the soundings indicate sufficiently well the meridian in which the ship is found; a little more or less, if you attend to the quality of coarse sand and coral found outside of land, which is a sure indication that you are off the east end of Santa Rosa Island, where you find the same quality of soundings as off Tampa Bay and the other parts of East Florida, but can cause no equivocation, because the points are so distant from the one now treated of.

I am suspicious of a shoal or shoals near the edge of soundings, in about lat.  $26^{\circ}$  N. having once passed quickly through two colored patches, in about that latitude, and was clear of the appearance before I had time to sound. They looked like coral shoals, and I passed between them with a ship drawing  $17\frac{1}{2}$  feet. I had sounded in 45 fathoms water shortly before, and had no bottom shortly after.

*Directions for the river Mississippi, and to prevent falling to the westward.*

Should you take your departure from the Tortugas, on one of which (Gordon Key) is a lighthouse, on leaving them make a N. W. course good, and you will fall into the latitude of the Balize, 20 leagues to the eastward; keep on to latitude  $29^{\circ} 20'$ , when you may steer W. or W.  $\frac{1}{2}$  S. to 25 fathoms, then haul to S. W. for the Balize, taking care not to pass its latitude in the night time, and you may make sure of seeing \* Frank's Island light. Should the weather be thick, keep in 16 fathoms, and you will fall in on Passe a l'Ontre, where pilots are always stationed: but should you see the land, or vessels at anchor, if the wind will permit, haul to S. S. W. or more southwardly, and lead along in 12 fathoms.

Should it be very foggy, as it sometimes is in summer and fall, either anchor in 12 or 15 fathoms water, or stretch to the northward, as the currents to the southward of the bar set strong along the land to the southward, and by keeping to the southward you will be liable to be driven to the southward of the south point, in the latitude of which you will have 35 fathoms, within three miles of the land. A large bell has been provided, which will be kept tolling by night and by day, whenever from fog, or any other cause, the light or lighthouse cannot be seen at least four miles, at which distance it is calculated the bell may be heard in moderate weather.

In coming from the sea, the  $\frac{1}{2}$  S. W. Pass is said to have advantages, there being but

\* On Frank's Island, the lighthouse at the entrance of the river Mississippi is built. It contains a fixed light, elevated 78 feet above the ordinary surface of the sea, and can be seen, in clear weather, six leagues distant, your best course running for the light is due west, and vessels may safely anchor in 10 fathoms water.

The following bearings from Frank's Island lighthouse are the mean of a number of experiments by Compass:

Passe a l'Ontre, N. N. W. distance 2 leagues; S. E. Pass S. S. W. one and a half league.

South West Pass, S. W. distant 22 miles, but from it the light cannot be seen, on account of the cypress growth lining the sides of the Pass itself, as well as the intervening mud banks, which are generally covered with bushes.

† At the S. W. Pass, a lighthouse is erected, painted white and black in perpendicular stripes, showing two fixed lights, one elevated 30 feet above the other. It is on an island on the south side

oozy soundings, some-  
and finding fine white  
oms to anchor, under  
h weather you can dis-  
le than the lead; but if  
ou have only to double  
n which the sea breaks,

you consider the pass-  
oice of water from 3 to  
7 fathoms from winds  
ssary to advise, that as  
lose no time in getting

ny parallel between 29°  
alize will bear S. W.—  
Balize bears S. W. and  
Pass.

n in for the land, the  
but because landmarks  
to guide himself by ex-  
e latter a revolving light,  
oundings indicate suffi-  
ore or less, if you attend  
hich is a sure indication  
find the same quality of  
rida, but can cause no  
v treated of.

gs, in about lat. 26° N.  
ut that latitude, and was  
ed like coral shoals, and  
ded in 45 fathoms water

g to the westward.

which (Gordon Key) is  
and you will fall into  
on to latitude 29° 20',  
S. W. for the Balize, ta-  
may make sure of seeing  
6 fathoms, and you will  
but should you see the  
V. or more southwardly,

l, either anchor in 12 or  
the southward of the bar  
southward you will be li-  
titude of which you will  
has been provided, which  
y other cause, the light  
e it is calculated the bell

antages, there being but

issippi is built. It contains a  
be seen, in clear weather,  
vessels may safely anchor

of a number of experiments

and a half league.  
be seen, on account of the  
ng mud banks, which are

in perpendicular stripes,  
an island on the south side

few shoals. The water is very deep close to the bar, and the softness of the mud such as to do little harm to a vessel, even should she ground. Vessels after making the light, are often blown to the southward of the Balize, where they have been known to lie embayed for days and weeks together. Ships drawing 16 feet have been taken over this bar without touching, whereas ships drawing 14½ feet water often lie on the S. E. bar for days. The N. E. and S. E. passes are subject to changes, although much frequented by vessels of the largest class. From the S. W. Pass, 22 miles distant, the light on Frank's Island cannot be seen. Profiting of this Pass, these delays may, in a great measure, be avoided.

The principal entrances to the Mississippi are the N. E. Pass, lat. 29° 07' 25", between 3 and 4 miles S. E. of the light; that of the S. E. Pass, lat. 29° 08', 4 or 5 miles S. S. E. from the light; and the S. W. Pass, 22 miles from the light on Frank's Island; but approaching the Balize, you should keep 2 or 3 leagues to the northward, by which you will have good soundings to guide you. When you have struck soundings, you may run in the parallel above directed into 18 or even 16 fathoms, and you will then see the lighthouse on Frank's Island, and have the Block House or Balize bearing south-westerly; the anchorage is good every where, and should it fall calm, a light kedge will prevent being drifted by the current, which is sometimes pretty strong on the coast, but it is much stronger in the latitude of the river's mouth than elsewhere, and no soundings until you come close in with the land. In running from Passe à l'Outre for the main bar at the S. E. Pass, in the night, it is not safe to keep in less than 15 fathoms water; in the daytime vessels may approach within 8 or 10 fathoms, observing to keep the lead going. Being off Passe à l'Outre in 15 fathoms, in order to go around the N. E. Pass in 10 fathoms, the course is S. S. E. distant 2 leagues; from thence to the anchorage off the bar S. S. W. 1½ league. The Block House at the Balize bears from the best anchorage to wait for a fair wind to come over the bar, W. by N. ¼ N. distant 2 leagues, where will be found 8 to 11 fathoms. At the entrance of the S. E. channel on the bar, the Block House bears N. W. by W. distant 5 miles.

**COMMON ERROR OF STRANGERS.**—Captains not acquainted on the coast, are frequently alarmed when they come near the river, by the appearance of the water, particularly during the first summer months, when the river is high, for at that time the fresh water of the river rushes out with great force, and being lighter than the ocean water, floats on the top, making an appearance altogether singular and alarming, for where the fresh water has not entirely covered the salt water, but leaving spots, it has the appearance of rocks, the river water being of a milky color, while the other is quite dark, and changes suddenly. When the river is low, the white muddy water extends about 3 leagues off, and when high about 5. On coming into it, it ripples like shoal breakers, but your soundings are regular.

**ON THE SETTING OF THE CURRENT.**—The current sets, with very little variation to the east; and when any variation is experienced, it is either to the north or south of the river's mouth. It is very evident to every man of reflection, that so large a column of water, rushing into the ocean, must spread, when it is no longer confined, and produce different currents, until it has found its level, and will be found to vary from the original course, in proportion as you approach the edges: allowing the current to set due east, I have known two ships to come into the river at the same time, and the one complain of a southerly, and the other of a northerly current, and that because the one had been to the south and the other to the north of the river's mouth; however, as every stranger should get into the proper latitude before he comes within the influence of its current, I do not think it necessary to say any more on that subject.

**ENTRANCE OF THE RIVER.**—The land at the entrance of the Mississippi River is nothing more than mud banks, continually increasing, with reeds and rushes growing upon it, at the height of 10 or 12 feet above the water. The lighthouse on Frank's Island, or vessels at anchor, are generally the first you discover. The general winds are from the N. E. and you should avoid getting to the southward. The winds make a difference over the bar, at the entrance of the Mississippi, and the general depth of water is from 11 feet 6 inches to 14 feet.

In lat. 29° 18' N. you will strike soundings in 45 or 50 fathoms, small gray sand, with black specks. The Balize bearing W. by S. ¼ S. 40 miles distant, when in 15 or 18 fathoms, soft sticky mud, you will see the Balize bearing S. W. (if clear weather.) With the Balize bearing S. W. run into not less than 12 fathoms, on account of some

of the Nine Feet Channel, about three miles inside the bar, and left on the larboard hand on entering the river.

A lighthouse is also built on a shoal or island, near the south point of South Pass, showing a revolving light, which is left on the starboard hand going into the river. The building is painted black and white, in horizontal stripes.

mud banks, scarcely discernible above the surface, until the Balize bears W. N. W. and N. N. W. in 10 fathoms. The Balize bearing N. W. is good ground to anchor, and advantageous for getting under way to go over the bar. In foggy weather run no further in for the land than 15 fathoms, and it is preferable anchoring in light breezes to being drifted about by the currents, which are uncertain. From the bar (or entrance of the Mississippi River) to New Orleans, is 120 miles.

**TO SAIL UP THE RIVER.**—In sailing up the river, if you have a fair wind, run from point to point, carefully avoiding the bends, and by doing so, you will shorten the distance, have less current, and what is of more consequence, you will avoid the danger of having your vessel sunk by the trees which frequently lie under water. As you are coming up to and passing a point, it will be well to heave a cast of the lead; with light winds, or when the wind is scant, always keep on the leeward side of the river.

**ON COMING TO OR BRINGING UP.**—Every vessel, while in the river, should have their boat alongside, with a good hawser in it, according to the size of the ship, ready to run out to a tree, which method of bringing up is always preferable to letting go an anchor, for you are sooner under way, and avoid the danger of losing your anchors.

Every vessel, while in the river, should have a haulabout block lashed under the bowsprit to reeve a rope through, which rope should be bent to the crown of the anchor, in the same way as a buoy rope, and be strong enough to weigh it. The crown line should be of length sufficient, that when the anchor is let go, you may veer it away with the cable and always have the end on board, as by this means, if you should get foul of any thing with your anchor, (which frequently happens) you will get it again; otherwise you will be obliged to cut your cable and lose your anchor. If you are obliged to let go anchor, it should be, if possible, at a point, for you will be more likely to find clear bottom. In the bends the bottom is always foul, being full of sunken trees, and there are few instances where an anchor need be let go in the bends, because you may always run a fast to a tree.

**SHOALS IN THE RIVER.**—About 3 miles above the Look-out-house, and opposite what is called the Pas Aux Cantres (one of the outlets of the river) there is a flat makes out a full half way over the river; this should be avoided by keeping near the pass, into which you must take care not to get drifted; this is what may be called the first shoal; the next is about 7 miles above the fort at Plaquemine, on the larboard side of the river, as you are coming up: to avoid it you must keep nearer to the marsh on the starboard side; the marsh is the first land you come to without trees after leaving Plaquemine; here the land is very narrow, and by going a few steps up the shrouds, you may see the sea at not more than a musket shot distance; by these marks you may know when you are coming up with the shoal. The fort lies opposite the marsh, and runs full one third of the way over; these are the only shoals that may be called dangerous, but as I have before observed, the lead should be cast whenever you are approaching a point.

**BOUND DOWN THE RIVER.**—Vessels going down the river, should always have sufficient sail on them to be able to keep clear of the shore; without great care you will be driven into the bends and lose your rudder, and this has frequently happened with experienced seamen. I would observe also, that every vessel, unless the wind is fair, and settled weather, should bring to at sunset.

We are confident that the great depth of water at the South West Pass will have more important bearings upon the commerce of New Orleans than all may imagine. It is decidedly the best channel, which has induced the government to erect lighthouses at the entrance.

Going down the river, a slight inflexion to the right takes you to the head of the Pass, which runs S. W. almost as straight as an arrow. The shores on each side are very bold, there being 7 fathoms water, in many places, almost touching the bank. A vessel can often proceed this way, when it would be dangerous or impracticable to drop down the bend at the most frequented channel, past the middle ground.

About the same distance has to be gone over in order to reach the bar at the N. E. or Old Ship Channel (via the Balize) or to go down the S. W. Pass; but the course to the latter is direct, and there are no such dangerous shoals as the middle ground in going to it. The latter bar has 4 or 5 feet more water than the other, and the bottom is soft mud; whereas that of the N. E. Pass is rather hard and gravelly in many places. During flood tide there are never less than 20 feet water in the S. W. Pass, about 18 at low water. Var. 61° E.

**COAST WEST OF THE MISSISSIPPI.**—West 47 miles from the S. W. Pass, is the east end of Toubalier or Timbalier Island; in this distance the coast bends to the N. W. and S. W. forming a bight in the coast, in which is the entrance to Barrataria Bay. The whole coast in this bight is low and covered with a kind of rushes, with the exception of a few trees to the east of Barrataria Bay. The course from the S. W. Pass

to the Bar Island and coast to N. to the bay in every direction Grand Ter which is filter. To the bar make

Toubalier the west end. A shoal of Cayo Isl

The east tant; it is 4 end, and like vessels draw bring the S when near steer and a mile distant same course the island by Island is about a small creek when it turns Racoon Point Racoon Point to 2½ fathoms between which Racoon Point of 200 yards formed behind and the shore main, which is shoal, as a tance it is ma

On leaving in 7 fathoms of about 11 le Racoon Point could but just shoal and Racoon and you will lat. 28° 58' N. tant 15 leagues land as your c hazy weather 19° N. Bring 'Tucka Hum by N.; then h which design

\* On Point A of the sea, lat. 28° 58' N. Bay; it bears 10 miles; from the point in the narrow

† A lighthouse



W. N. W.  
to anchor,  
her run no  
ht breezes  
or entrance

wind, run  
shorten the  
the danger  
As you are  
with light  
er.

ver, should  
of the ship,  
e to letting  
ur anchors.  
er the bow-  
e anchor, in  
e crown line  
it away with  
get foul of  
ain; other-  
e obliged to  
to find clear  
s, and there  
ou may al-

se, and op-  
here is a flat  
ing near the  
e called the  
arboard side  
ne marsh on  
after leaving  
the shronds,  
rks you may  
marsh, and  
e called dan-  
you are ap-

ould always  
at great care  
ly happened  
the wind is

ll have more  
e. It is de-  
ouses at the

of the Pass,  
ide are very  
k. A vessel  
o drop down

the N. E. or  
he course to  
ound in go-  
e bottom is  
any places.  
about 18 at

S. W. Pass,  
bends to the  
o Barrataria  
nes, with the  
S. W. Pass

to the Bar is W. N. W. and the distance 35 miles. In navigating between Toubalier Island and the S. W. Pass, you should not come in less water than 4 fathoms. The coast to N. E. of Barrataria takes a turn to the S. W. and you may know the entrance to the bay by a settlement on the east of the harbor. The bay is about 10 miles wide in every direction; its depth varies from 6 to 12 feet. On the sea side it is covered by Grand Terre Island, which leaves between it and the main two entrances, the eastern of which is filling up; and the western, called the Grand Pass, affords on the bar 9 feet water. To the east of Toubalier Island the La Fourche discharges itself by several mouths; a bar makes off from the east end of this island in a S. E. direction about 2 miles.

Toubalier or Timbalier Island lies nearly E. and W. but bends to the northward at the west end. It is 10 miles long, and fronts a bay in which there are from 2 to 4 feet water. A shoal extends from its west end 2 miles in a W. direction as far as the east end of Cayo Island, which is the next succeeding.

The east end of Cayo lies N. W. from the west end of Toubalier Island 2 miles distant; it is 4 miles in length, from east to west. Fresh water may be found on its east end, and likewise in a small bight to the N. W. part of the island. Good anchorage for vessels drawing 8 feet water is found at the east end; to take it, it is only necessary to bring the S. E. point to bear N. E. and steer for it, and with your lead for your guide, when near it, haul a little to the eastward, until the point is north, when you may steer and anchor as close to the island as you please. W. S. W. from Cayo Island  $1\frac{1}{2}$  mile distant is another island of above  $2\frac{1}{2}$  miles in extent, and 2 miles further on the same course, is the east end of Vine Island. The shoal water extends some distance off the island lying between, and you should not come nearer the shore than 2 miles. Vine Island is about 6 miles long, running W. S. W., and is separated from Derniere Isle by a small creek; Derniere Isle is 11 miles long, and runs west until near its west end, when it turns to the N. W. Fresh water can be found at its west end, which is called Racoon Point. A shoal on which the water breaks, lies W. S. W. 20 miles distant from Racoon Point (lat.  $28^{\circ} 53'$ ); between the point and the shoal you will have from 4 feet to  $2\frac{1}{2}$  fathoms. A shoal likewise lies in the meridian of the point, to the southward, between which and the point are 2 to 5 fathoms. Vessels drawing 5 feet may anchor under Racoon Point by bringing the point to bear north and running for it, and giving it a berth of 200 yards; haul round the point and anchor in 7, 8, or 9 feet water. The bays formed behind the islands last mentioned are shoal, having only from 2 to 4 feet water, and the shore to the north of them is marshy. Racoon Point is about 7 miles from the main, which runs about W. N. W. 41 miles to Point Au Fer.\* This part of the coast is shoal, as at 2 miles from the coast you have 6 and 7 feet water, and for the whole distance it is marshy.

*From S. W. Pass to Belle Isle.*

On leaving S. W. Pass steer W. by S. about 18 leagues; this course will carry you in 7 fathoms water off  $\frac{1}{2}$  Timbalier; the coast from thence to Racoon Point, a distance of about 11 leagues, may be approached within one mile or less. Near the meridian of Racoon Point is a bad shoal of hard sand, supposed to be distant 10 or 12 miles, as land could but just be discerned from mast-head. It is always safest to pass between the shoal and Racoon Point, keeping the lead going. Give the point a berth of 2 miles, and you will have not less than 2 fathoms water. By a good observation this point is in lat.  $28^{\circ} 58' N.$ ; course from hence to Point Au Fer is about W. N. W. northerly, distant 15 leagues. It is best to keep the lead constantly going, and approach as near the land as your draft of water will permit, say 10 feet, to avoid running past the light, as in hazy weather you can scarcely see the light in  $2\frac{1}{2}$  fathoms water; lat. of the point  $29^{\circ} 19' N.$  Bring the light to bear E. by S., steer W. by N. 7 or 8 miles, till you have Tucka Hummock bearing N. N. W.; steer for it till you have Belle Isle bearing N. E. by N.; then haul up into the bay E. N. E.; the stranger must then be guided by stakes, which designate the channel.



\* On Point Au Fer is a lighthouse showing a fixed light, elevated about 70 feet above the level of the sea, lat.  $29^{\circ} 19' N.$ , long.  $91^{\circ} 52' W.$ , and serves as a guide for vessels going into Achafalava Bay; it bears from Belle Isle S. S. E. 12 miles, and from the entrance of the river S. by W. 10 miles; from the outer buoy E. by S.; going in the buoys are all left on the starboard hand, except in the narrows, where there are two, and you go between them.

† A lighthouse is erected on this island.

One channel is to bring Belle Isle to bear N. N. E. and steer in for it, but this channel is intricate, and not generally used. Vessels drawing over 7 feet will find much difficulty in getting into the river.

The highest part of Belle Isle is 130 feet above the level of the sea. It can be seen at a considerable distance, there being no land resembling it on the coast.

**FROM POINT AU FER WESTWARD.**—The Coast to the west of Point Au Fer is shoal for some distance from the shore, until you are up with Tiger Point, which may be known by a large ridge of high land, covered with oak trees. In this distance, which is about sixty miles, there is no navigation of consequence to the west of Belle Isle; a number of small islands and shoals to the west of Belle Isle and a large Island bound the coast until within 10 miles of Tiger Point, and form behind them Vermilion Bay, which communicates with the sea at the East and West points of the island. This bay has from 5 to 9 feet water in it, and in the western strait, which is the clearest, there is a bar with 5 feet water on it.

Beyond Tiger Point the land runs west about 8 miles to the Bayaus of Great and Little Constance, which have bars at their entrances.

From these Bayaus the coast lies W.  $\frac{1}{4}$  N. to the mouth of the River Mermentau, distant 15 miles: this piece of coast is swampy and without trees, but the beach is good; the river has from 4 to 5 feet water on the bar at its mouth, and the land for 2 leagues up the river is swampy; it thence rises and is well covered with wood.

W. by N. 30 miles from Mermentau is the river Calcasu, and 20 miles W. from the Calcasu is the Mouth of the River Sabine and the boundary between the United States and Mexico: in all this distance there is a good beach, clear and without trees, but in some places it is swampy; the Sabine has a bar at its entrance with from 6 to 8 feet water.

*Courses by Compass from the S. W. Pass of the Mississippi.*

To Racoon Point,.....	W. $\frac{3}{4}$ S.	distant	33 leagues.
To clear the shoal of do.....	W. by S. $\frac{1}{4}$ S.	"	33 "
To Paso del Cavallo,.....	W. by S.	"	120 "
To Aranzas Inlet,.....	W. by S. $\frac{1}{4}$ S.	"	132 "
To Corpus Christi,.....	W. by S. $\frac{1}{4}$ S.	"	140 "
To Brazo de Santiago,.....	S. W. by W. $\frac{1}{4}$ W	"	149 "
To Rio de Tampico,.....	S. W.	"	205 "

## COAST OF MEXICO FROM THE SABINE WEST TO TAMPICO.

The coast from the Sabine lies W. and then trends S. W. as you approach the entrance to Galveston Bay, a distance of about 50 miles, the whole of which is clean, having about 3 fathoms within a mile of the shore.

**GALVESTON BAY.**—The entrance into this bay is between point Bolivar on the N. and the east end of the St. Louis or Galveston Island, on the S. between them are four channels.

Should it be your intention to go into Galveston Bay, be careful to haul to the south, when the wind is from that quarter, to avoid being hemmed in to the north, in which case you will be obliged to take the N. passage, which has but  $7\frac{1}{2}$  feet water, and will only carry you as far as the point: to take this passage you will keep along the north shore, and when near up with the entrance, leave a shoal which is dry at low water, south of you; you will have 8 or 9 feet water until nearly up with the point, when it will shoalen to  $7\frac{1}{2}$  feet, and soon after deepen to 9 and 10; continue along shore about a mile when you will have 2 and  $2\frac{1}{2}$  fathoms; here you must anchor, as you cannot pass this next point with more than 4 or 5 feet, on account of a bank which extends from the dry shoal above mentioned, all the way south of you, until it turns quite round the point to the west. Here you are safe in a common gale.

Nearly a mile to the south of the above passage is another with 9 feet, the course into which is N. W., leaving the dry shoal on the starboard hand; and three quarters of a mile south of this, is another, having 13 feet: the course into which is also N. W., and after passing the shoal, which lies to the south of you, you may steer direct for the north point of Galveston Island, and having passed the bar, you will have 3, 4, and 5 fathoms till up with the point, which pass within one hundred yards, gradually increasing your distance as you pass, when you will see the bank on the north bar, which is steep to,

steer then to the bushes about 3 or 4 fathoms

Should you and in 2 fathoms haul round the

Galveston Island cannot mistake is a wide passage distant, is a low

From the S. to the mouth miles from the house on the N. the Woodlands entrance has frject to change.

S. W. from which is narrow woodlands back

In running somewhat in, bpass a small bay which runs near land is low all t

PASA DEL

you will see a w the S. point is a point in 9 feet a and steering for must direct you then keep the se sand island which hundred yards,

west side: in run point, give it a s proceed up the is steep on both if you wish to g and continue in go ahead with y Town, continue Oyster Bank, w miles. This has been less than 9

From Pasa de somewhat in, and when you g back of the bay, row, and not mo with a low sand

ARANZA IN N. and after cross not affect you, as ing to the north feet: or you may you intend going north point, leav about N. by E. c

South of Aranz about 25 miles.

with more dry sa S. by E. from tiago; and 10 mi between them is tiago, and on whi

steer then to the S. W. up the channel in 3 or 4 fathoms, till you see a small bunch of bushes about two or three miles from the point, which bring to bear S. E. and anchor in 3 or 4 fathoms. Fresh water may be had near the bushes.

Should you wish to go in by the South Pass, keep along the beach of Galveston Island in 2 fathoms, until near the point, when you will not have more than 10 or 11 feet, haul round the point as before directed, and steer S. W. for the anchorage.

Galveston Island is about 20 miles long, and trends N. E. and S. W.; it is low, but you cannot mistake it, as there are three single trees about the middle; at the west end there is a wide pass with a small island nearly in the middle of it, and back of it about 7 miles distant, is a long wood, called Oyster and Chocolate Dye Wood.

From the S. W. end of Galveston Island, the coast continues S. W. distance 15 miles, to the mouth of the Rio Brazos, and you will have 3 and 4 fathoms water at  $2\frac{1}{2}$  or 3 miles from the shore. As you come up with the mouth of the River you will see a long house on the N. E. point, called Michael's, and to the N. W. of the mouth you will see the Woodlands of Brazos, distant about 7 or 8 miles from the beach. The bar at the entrance has from  $4\frac{1}{2}$  to 5 and 6 feet water on it, but like all the other entrances it is subject to change.

S. W. from the mouth of the Brazos 12 miles, is the entrance to Bayo St. Bernard's, which is narrow, and has from 5 to 7 feet at times; as you approach it you will see the woodlands back of the beach at the distance of 8 miles.

In running down from Bayo St. Bernard's for Pasa del Caballo, the land trenches somewhat in, but the general course is about S. W. and the distance 55 miles: you will pass a small bayo about 8 miles from St. Bernard. This bayo has a range of woodland which runs nearly to the beach, at the end of which is the bayo. After passing this, the land is low all the way, and you may keep in 3, 6, and 7 fathoms.

**PASA DEL CABALLO.**—As you approach this pass, which is in lat.  $28^{\circ} 19' N$ , you will see a wide opening from the N. point, (called Point Clevery) between which and the S. point is a sand island. You will cross the bar about 5 miles distant from the N. point in 9 feet at low water, by bringing the south point to bear from N. W. to N. N. W., and steering for it; but you will always find some lumps on the bar, and your judgment must direct you. After passing the bar, follow the west breakers till you pass all, and then keep the south shore close on board in  $2\frac{1}{2}$ , 3, and 4 fathoms, till you get up with a sand island which you will leave on your starboard hand, and having passed within two hundred yards, steer for the west part of the north point, as there is a low flat on the west side: in running here, you will have  $2\frac{1}{2}$ , 2, and 3 fathoms; and as you approach the point, give it a small berth. You may anchor abreast of the island, or if you wish to proceed up the bay, give the marsh a small berth, in from 6 to  $2\frac{1}{2}$  fathoms, as the ground is steep on both sides. Below the point, for the distance of two miles, is more flat; and if you wish to go to the Lavacker, run N. W. till you haul in under the south shore, and continue in 9 and 10 feet till you come up with the first oyster rock, when you must go ahead with your boat, and if bound to the mouth of the Colorado or Matagorda Town, continue along the marsh at the pass, keeping your lead going till you reach the Oyster Bank, which runs from the river to the sea beach, 5 miles, and from the pass 30 miles. This bar is subject to change, like the others, but for many years there has not been less than 9 feet at low water.

From Pasa del Caballo to Aranza Inlet, the course is about S. W. The land curves somewhat in, and the distance is 40 miles. It lies in lat.  $27^{\circ} 55' N$ . All the coast is low; and when you get about half the distance, you will, in clear weather, see some woodland back of the bay, but nothing very remarkable on the coast. The entrance is very narrow, and not more than 7 and 8 feet at low water. The north point is somewhat high, with a low sand point stretching to the south point.

**ARANZA INLET.**—In going in, bring the south point to bear W. by S. or W. by N. and after crossing the bar, steer direct for the south point, taking care the tide does not affect you, as it is very strong, and you may go within pistol shot of the point, hauling to the north soon as you have passed it, and take your soundings in 10, 11, and 12 feet: or you may anchor soon as you pass the south point 400 yards, in 3 fathoms. If you intend going up the bay, continue in the above soundings, till you get up with the north point, leaving a long flat on the west. The channel is very narrow, and course about N. by E. or N. N. E. about 2 miles.

South of Aranza the coast runs S. W. by S. or S. S. W. to Corpus Christi, distant about 25 miles. The coast, after leaving the point 3 miles, is high and hilly all the way, with more dry sand hills.

S. by E. from the entrance to Corpus Christi, distant 92 miles, is the Barra de Santiago; and 10 miles farther to the south is the entrance to the Rio del Norte; midway between them is Boca Chica, which enters into the same lagoon as the Barra de Santiago, and on which you will have 4 feet water,

But few vessels enter the Rio del Norte, the trade to Matamoras being carried on through the Barra de Santiago, which affords a depth of feet water on its bar, while the river affords but about 6 feet.

*Directions for the Brazo de Santiago and the Rio del Norte, by Thomas M. Thompson, Branch Pilot.*

In running down for the Brazos, between the months of March and September, be careful to keep to the south of  $26^{\circ}$  N., for should you fall in to the southward of the bar, you will find it very easy to make your northing, as a continued current is running northerly of from two to three knots per hour. Should you fall in with the land, not having had an observation previous, so as to know if you are north or south of the bar, by going to the mast head you will see, if you are to the northward, a large lagoon of water, and scarcely be able to see the main land.

N. B.—This lagoon extends to the north of  $28^{\circ} 30'$  latitude, and is a certain sign of your being to the north. If you are to the south of the river, you will find your water of a muddy green color, and no lake to be seen on the inside from the mast head. If your vessel is in the vicinity of the river, the water will be the same as approaching the Mississippi. If you fall in between the river and the bar of Santiago, you will be able to discern a large house, that stands on an eminence at the entrance of Beca Chica, a little narrow inlet situated 5 miles south of the Brazos. Vessels bound here, between September and March, will do well to keep as near the  $26^{\text{th}}$  degree of north latitude as possible, as the current is then altogether governed by the winds. With the exception of an east wind, the current is northerly.

A white flag will signify that a vessel cannot enter, and will never be shown except there is danger in entering, and will be hauled down when the danger ceases.

A red flag will be hoisted to know your draught of water, which you can answer by hoisting your flag as many times as your vessel draws feet of water.

When a blue flag, it will tell you the pilot is coming out to take you in; or if you draw too much water, and will have to lighten.

A white and red flag will be hoisted for you to anchor, with two flags in a range, and in four or five fathoms water, and a lighter will be sent out to you immediately.

A white and blue flag signifies that you may haul off for the night, as it is too late to enter, but you will be attended to in the morning.

Any vessel appearing off the harbor in distress, will be promptly attended to, on making the usual signal, viz. the ensign, union down. I would recommend a white square flag with a large black ball in the centre, as a signal much quicker discerned.

#### *Other Directions for Vessels bound to Texas.*

From the S. W. pass of the Mississippi, steer W. S. W. one hundred miles with the wind at S. E. to avoid the flat ground of the Oyster Bank, which lies off Vermilion Bay. This bank is large, and has from 2 to 3 and 5 fathoms on the outer part, and on the inner part, 2 and  $2\frac{1}{2}$ , a long distance: W. by S. course will cross this bank at times in 3 and 4 fathoms, soft bottom. As the current is so uncertain, it is almost impossible to know when you make your course good. After passing this shoal, you may steer for the Brazos without fear, and soon be on soundings again, and have from 16 to 20 fathoms, till you gradually shoal your water to 9, 8, 7 and 6 fathoms. Should you wish to go for Pasa del Caballo, on a W. S. W. course, you will have soundings from 20 to 10 fathoms, 75 miles distant; and when in 8 fathoms, clear weather, you will see the land. In the latitude of Aranza, you will strike bottom, 22, 25, or about 30 miles from land, and shoal very gradually; and, when in 8 fathoms, you will see the land 20 miles in clear weather. More south, the water is much deeper; and you will have 7 fathoms close to the land, changing suddenly to 18 fathoms, 12 miles from land.

The course from the S. W. Pass to Baratania is W. N. W. and distance 37 miles. Ship Island is nearly in the same latitude as the S. W. Pass.

The current on the whole coast is generally governed by the winds; but more rapid currents set to the south in a north wind than in any other. Vessels falling south of the port, with a north wind, will find it almost impossible to hold their own in a strong breeze. When bound to the eastward for New Orleans, your better way is to go no nearer the land than forty miles, until in the latitude of its entrance, as you will by that have no current to hurt you; but on soundings and in shore, the current runs, in moderate weather, regular ebb and flood, and the easterly current but a small part of the time. The tide at the passes, in common, rises 2,  $2\frac{1}{2}$ , and in spring, 3 feet, and only in 24 hours; but it is altogether governed by the winds. In heavy winds on the coast, it is known to run in 36 hours, and sometimes 48; and on a sudden change of wind to the north, it will run out as long, in moderate weather. Sometimes there is a half tide, which rises nearly to high water, but seldom runs in.

From the Barra de low water; from the south coast to be relieved.

From Rio miles to the and through ed 3 or 4 leagues to the Bar

S.  $\frac{1}{2}$  W. al the shore for ter, and the midway betw leagues up the crossed, and of 11 or 12 f

From the do; all the leagues to the del Tordo the

The marks west from it, a land called B South of B some pointed shore. All the south of Barra Chapopote or

S.  $\frac{1}{2}$  E. 7 m distance. The Bar is the hill

From Barra miles. The c after which it

GENERAL (From the De have not more quite dry exce ous, on accou to ride at her 2 or 3 days bet the navigation E. which facil April to June a case of nece it will be more mer from mid this only takes minutes; all th which is the c

We have for ing more conv Gulf, commen

From the Rio del Norte the coast trends S.  $3^{\circ}$  E. 7 miles, then S.  $15^{\circ}$  W. 29 miles to the Barra de San Fernando or River Tigre, on the bar of which there are nearly 3 feet at low water; for the whole distance the land is low. The water of this river is brackish from the communication it has with the lagoon, and is only fresh after the rains; on the south coast of the bay formed by it, there is a good pool, where any urgent necessity may be relieved.

From Rio de S. Fernando the coast continues S. in nearly the above direction 23 miles to the Bocas Ciegas or Cerrados, which are four openings in the space of a league, and through which the sea enters when there are heavy gales: they may be distinguished 3 or 4 leagues at sea, and they communicate with Madre Lagoon, which extends nearly to the Barra S. Ander. The land from R. St. Fernando to Bocas Ciegas is low.

S.  $\frac{1}{2}$  W. about 24 leagues from Bocas Ciegas, is the entrance to the River St. Ander; the shore for the whole of this distance is low and sandy: on the bar there are 6 feet water, and the hills of Corrigo and Palma serve as marks for it, the bed of the river being midway between them, and forming in part, a large lagoon, whose shores are low. Eight leagues up the river is the town of Santa de la Marina. The lagoon, after the bar is crossed, and before you enter the river, is full of shoals, and you have only one channel of 11 or 12 feet water, but in the river you have 4 or 5 fathoms.

From the Barra de St. Ander the coast runs S.  $3^{\circ}$  E. 18 leagues to the Barra del Tordo; all the bottom is good in this distance, save that there are some detached rocks three leagues to the S. of St. Ander, where they extend 2 miles from the coast; on the Barra del Tordo there are scarce 3 feet at low water.

The marks for crossing this bar are those double hills called the Martinez, they lie west from it, and the N. W. of Martinez in the interior you can see the range of high land called Tamaolipas stretching in that direction.

South of Barra del Tordo 10 miles, is that of Trinidad, the bottom is good except some pointed rocks here and there, none of which extend further than 2 miles from the shore. All the shore of this coast is sand or low mounds, of which those about 2 leagues south of Barra del Tordo are of greater elevation than the rest, and are called the Hill of Chapopote or Comandante: on Barra del Trinidad there are but 2 feet water.

S.  $\frac{1}{2}$  E. 7 miles from Trinidad is Barra Ciega, and within a lagoon extending the whole distance. The coast is clear, save near the shore the bottom is rocky. West from Barra Ciega is the hill of Metate. Barra Ciega has 3 feet water on it.

From Barra Ciega to Tampico Bar the coast runs S. by W. and the distance is 19 miles. The coast is clear, save some pointed rocks which extend south of Barra Ciega 6 miles, after which it is clear.

GENERAL OBSERVATIONS on the coast from Tampico to Galveston Bay. (From the Derrotero)—The greater part of the lagoons that are formed on this coast have not more than 3 or 4 feet water, at their greatest depth, and some parts of them are quite dry except in the rainy season. From August to April, these coasts are dangerous, on account of the heavy sea upon them, and which makes it impossible for a ship to ride at her anchors; for in that season the E. S. E. wind blows with great violence for 2 or 3 days before it shifts to the north; but in the other months, from April to August, the navigation is very good and secure; the current always setting to the North and N. E. which facilitates increasing the latitude; and although the east winds prevailing from April to June send in much sea, yet a ship may ride at her anchors in 7 or 8 fathoms, in a case of necessity: in such a situation she will be in sight of the shore; but if possible, it will be more advisable to keep under sail. The land breezes are frequent in the summer from midnight until 9 or 10 in the morning, when they yield to the sea breeze; but this only takes place so high as  $26\frac{1}{2}$  degrees of latitude, where the mountain range terminates; all the other parts are very flat, low and swampy; on which but little rain falls, which is the chief cause in producing the land winds.

We have followed the northern coast of the Gulf of Mexico as far as Tampico, it being more convenient to continue on thus far; we will now resume the description of the Gulf, commencing with Cape Catoche and ending with Tampico.



## GULF OF MEXICO.

*In this Chapter the Bearings are the true.*

**GULF OF MEXICO.**—The Mexican Bay is an immense gulf, surrounded or enclosed on all parts except on the S. E.; the island of Cuba advancing considerably to the West, forms with this S. E. opening two Straits or Channels; one on the south with Cape Catoche, by which a communication is opened between the Gulf and the Caribbean Sea, and the other on the East with the South Coast of Florida, which communicates with the Atlantic Ocean, so that these are the only two routes leading into the Mexican Gulf.

**CAPE CATOCHE TO POINT XICALANGO.**—The N. E. land or knee of Yucatan has several islands at a short distance from it; these are Cancun, Mugeris, Blanquilla, and Contoy; the last, which is the northernmost one, lies about 7 miles from the main coast; its shore is clear, and you may pass at 2 miles from it, in 6 fathoms: between it and the coast there appears to be anchorage; but this part is imperfectly known. The north point of Contoy lies nearly east, true, twelve miles from Cape Catoche.

Cape Catoche has two islets along its shore, which extend out scarcely a mile from it, and form with the island of Jolvos, two mouths, called Joujou and Nueva, fit for canoes only. From the said cape the coast bends somewhat to the south of west, for the distance of 18 miles, to the western extreme of Jolvos Island, which forms the Bocas del Conil: this coast is foul, having a rocky bank with little water extending off to the distance of  $2\frac{1}{2}$  miles. Between Jolvos Island and the main, a lake is formed, obstructed by various islets and grassy spots, and fit only for canoes.

From the Bocas del Conil, the coast continues to the W. by N. about fifty miles to the Rio Lagartos, (Lizard River,) whence it inclines W.  $13^{\circ}$  S. the distance of thirty-five leagues to Punta Piedras, or Rocky Point. All the coast from Cape Catoche is very low and flat, without any remarkable objects upon it, excepting a Cairn, or little mount of stones, intentionally raised by the passing Indians on the very beach of Lagartos, 38 miles W. from Cape Catoche, which may be known by its resemblance to a hat, and the little woody hills, which are comprised between this and the Vigia, or Lookout, of the River Lagartos; next to it is that of Silan, where water may be procured with facility; to the Lookout of Silan follows that of Santa Clara, to which succeeds that of Telchaac, where, also, water may be procured: next comes that of Ygil, then that of Chuburna, and to this, finally, the Castle of Sisal. None of these Lookouts (Vigias) except the Cairn of Lagartos, and Castle of Sisal, can be seen farther off the shore than from 6 fathoms of water. From the Cuyo or Cairn at Lagartos, to Chuburna, you may anchor without fear in from 4 fathoms outward, but not nearer land, as there are many stones, shoals, and banks and rocks, which cannot be easily ascertained by the lead, because they are covered with a coat of sand, and thus they cut the cables, whereby anchors are lost; in addition to which the depth often suddenly diminishes upon them, and therefore vessels are in much danger of getting aground, and of being lost.

The Castle of Sisal is built on the shore close to the sea, and near to it are three or four houses, used for depositing articles of merchandize, that are transported coastwise, to be taken to Merida; and also for receiving the produce sent from Merida and other inland places of this province. At the castle there is abundance of water, and it can be procured with the greatest ease.

Upon Point Piedras there is a little mount, named No-te-perderas, (Do not lose yourself,) which serves for a good mark to know it by, and which is seen from Sisal Shoal, or at 14 miles off. From this point the coast rounds about to the S. W. for thirty miles, to Point Desconocida, forming the N. W. front of the Peninsula of Yucatan: this coast, as well as the former, may be seen well from  $5\frac{1}{2}$  fathoms of water, and is commonly named the Palmares; for, among the wood with which it is covered, many Palmitos (Cabbage Palms) are seen, though there are none on the other parts of this coast. On the coast of Palmares no one ought to anchor, for the bottom is of stones covered with a thin coat of sand, which deceives the lead.

From Point Desconocida, the coast trends to the south, but rather inclining to the east, true, twenty-two miles, to Las Bocas, (The Mouths,) which are two little inlets formed by the coast; in front and very near to them are two very little islets. From the Bocas, the coast continues to the south, with some inclination to the west, true, to the distance of fifteen miles, or to Jayna, which is another inlet of the coast, at the mouth

of a river;

Rocky) Isl

From Ja

distance of

half miles

The coas

farther off

breaks, whi

with the lea

which arise

and in  $3\frac{1}{2}$  f

berth.

From the

to Point Mo

towards the c

town of Ler

which is nam

which form

the water is

$2\frac{1}{2}$  fathoms a

ticular advic

draught of

ocean: henc

those vessels

In order to d

go to and re

this anchora

son blow wit

consequence

To the we

according to

one who app

deavor to tak

is the town o

From Point

it were, a ben

west, and S. 6

trene of the

wide, and hav

two islands, w

ern extremity

this and Point

two fathoms o

that it is abso

THE SOI

great shoal,

and from the c

as well as the

ascertain you

chart to conv

towards the s

having once e

the depths wit

Point Piedras

marked all alo

find the dimin

spit of rocks i

stones. From

Cairn of Laga

there are vario

The quality

larity; for son

sand with shel

where, as we h

good mark to k

curity, so as to

of a river; in front of this there is another islet; there is also an islet named Piedras (or Rocky) Islet, half way between the Bocas and Jayna.

From Jayna the coast continues with some inclination towards the west, true, to the distance of twenty-one miles, towards the river of St. Francisco, which is four and a half miles to the N. E. of Campeche, the only point of commerce on all this coast.

The coast between Point Desconocida and the River of St. Francis cannot be seen farther off than from 3 or 4 fathoms depth, and then it appears to the view with various breaks, which look like very low keys; all of it is remarkably shallow and clean, so that, with the lead in hand, there is not the least danger on the whole of it, excepting that which arises from the hull of a sunken vessel, which lies to the west of the Isle Piedras, and in  $3\frac{1}{2}$  fathoms of water, to which, vessels navigating in this depth, ought to give a berth.

From the River of St. Francisco, the coast continues to the S. W. for twelve miles, to Point Morros, in which space the Castle of St. Josef is the first thing seen; afterwards the city of Campeche; to it follows the Castle of St. Miguel, next comes the town of Lerna; after it succeeds a point of the coast extending out to the sea, and which is named Point Martin; the next to it is Point Morros: all this front of coast, which forms the anchorage of Campeche, may be seen plainly from  $4\frac{2}{3}$  fathoms; but the water is so shallow that you will find  $3\frac{2}{3}$  fathoms at fifteen miles from the land, and  $2\frac{1}{2}$  fathoms at 4 miles from it. This anchorage, therefore, needs no pilot, nor any particular advice for taking it; for, once arrived at the depth convenient for the vessel's draught of water, you may let go your anchor, remaining as if in the middle of the ocean: hence results an immense labor in discharging and loading cargoes; for even those vessels which can approach nearest to the land, remain  $4\frac{1}{2}$  miles distant from it. In order to diminish this labor, and to manage so that boats, lighters, or launches may go to and return from the shore under sail, they anchor to the west of the tower. In this anchorage, although open entirely to the north and N. W. winds, which in the season blow with great force, there is not any thing to fear, for they do not raise any sea of consequence, and vessels remain at anchor with sufficient safety.

To the west of Point Morros, and rather more to the south, it is not so shallow; and, according to information, 4 fathoms may be found there, at a league from the land. Any one who approaches this coast, with the object of wooding and watering, ought to endeavor to take this last anchorage, in the vicinity of which, and somewhat to the south, is the town of Champoton, where they may provide themselves with the articles required.

From Point Morros, the coast trends S.  $25^{\circ}$  W. 36 miles to Point Javinal, forming, as it were, a bend in the coast: as it approaches the latter point, the land trends more to the west, and S.  $60^{\circ}$  W. 61 miles distant from it is Point Xicalango, which is the western extreme of the Lagoon or Lake of Terminos. This Lagoon is a great bay, about 40 miles wide, and having about 30 miles of bight: between its two outer and extreme points are two islands, which shelter it; the western, named Carmen, is the largest. At the western extremity of Carmen is a garrison, named that of San Felipe (St. Philip.) Between this and Point Xicalango is the principal entrance to the Lagoon, with rather more than two fathoms of depth, and of it we are informed only that it is very difficult to enter, and that it is absolutely necessary to have a pilot.

**THE SOUNDINGS OR BANK OF CAMPECHE.**—The Campeche Bank is a great shoal, which extends from the north coast of Yucatan almost as far as lat.  $24^{\circ}$ , and from the coast of Campeche, to the west, as far as the meridian of  $92^{\circ} 30'$ ; the depth as well as the quality of the soundings on it are so uncertain, that it is not possible to ascertain your situation on it by the lead; it will be sufficient to take a glance at the chart to convince yourself of this fact; nevertheless, the soundings from 18 fathoms towards the shore are so regular, that you may navigate along it with all safety; for having once caught that depth, which you will find at 10 or 12 leagues from the coast, the depths will be found to run uniformly with the coast until you are to the N. W. of Point Piedras, when it suddenly diminishes two fathoms. The same regularity is remarked all along these soundings, from 18 fathoms to 4 fathoms; and you will always find the diminution to the N. W. of Point Piedras, which is undoubtedly caused by some spit of rocks that extends out from the point; for upon it the soundings are always on stones. From 4 fathoms to the shore, in all the tract of coast between the Cayo or Cairn of Lagartos and the Lookout Tower of Chuburna, we have already said that there are various stones and shoals, most perilous to navigation.

The quality of soundings, from 18 fathoms towards the shore, does not preserve regularity; for sometimes it is gray sand with gravel, at others gravel alone, and at others sand with shells, and coral; thus it alternates until to the N. W. of Point Piedras, where, as we have already said, the soundings are on stone or rock, which make a very good mark to know a vessel's situation by, and to enable her to shape a course with security, so as to pass between the Triangles and New Shoal, (Triangulo y Baxo Nuevo,)

which is the channel that ought to be preferred for running off the bank on its western side; but it is still better to ascertain the vessel's place by the course which is necessary to preserve the depth of 18 fathoms: for, if you retain that, steering W. by S. it is a proof that you are between the meridians comprehended between the Cairn of Lagartos and Point Piedras; but, if you augment the depth on this course, it is necessary to change it to W. S. W. and S. W., it is a proof that you have passed the meridian Point Piedras, and that you are abreast of the N. W. front of the coast, or between Point Piedras and Point Desconocida; and, finally, if, in order to obtain the same depth, you are obliged to steer south, you need not doubt that you have passed, or are at least abreast of, or on the parallel of, Point Desconocida. What we have said of 18 fathoms depth applies also to any lesser depth on this coast; but on the rest of the soundings, or bank, that is, from 18 to 20 fathoms, into deeper water, there is no regularity whatever, either in the depth of water or quality of soundings, especially on the north part of it; and this necessarily follows, for it is sown with shoals most dangerous to navigation, of which we shall speak in order.

Baxo del Corsario (the Privateer Bank) has been explored by Don Ciriaco de Cevallos and Don Juan Lopez de Aguilla. It extends N. N. W. from the west point of the island Jolvas, and has near it 10 fathoms water; there are breakers on it only when there is a heavy sea.

The last edition of the "Derrotero de las Antillas," says, the shallowest part of the Corsario Bank, is situated, according to the survey of Don Ciriaco Cevallos, in lat.  $21^{\circ} 37' 30''$ , and long.  $87^{\circ} 15' 30''$ , from Greenwich, giving it an extent of 3 miles from east to west, and about half a mile from north to south; its west end being on the meridian of the west end of Jolvas Island, four and a half miles distant. The shoal has been examined by the pilot Josef Gonzales Ruiz, who gives the following description:

"The Corsario Shoal is a rocky spit, which begins to the eastward of Mosquitos Point, with a turn of about 3 leagues to the north and to the westward of that point; it extends about N. W. by N. to that or rather a less distance, and ends in 7 or 8 fathoms of water. All this bank is of rocky spots, which shoalen towards the land, until, at about  $3\frac{1}{2}$  miles from Mosquitos Point, at that distance there is a shoal extending about 2 miles east and west, and less than half a mile in breadth. This shoal, at low water, has 8 and 9 feet of water; and, at high water, 10 and 11 feet. Some of the rocks rise higher than others. The shoal is of micara rock, with black spots, and some red ones, which seem to be sponges. Those spots farthest to the east bear from the west part of the island, (which is distant 2 leagues from Mosquitos Point,) N. N. E." It may be observed that the situations given by this pilot do not accord with those of Cevallos, and the latter are supposed to be entitled to the greater confidence.

SISAL SHOAL.—The "Derrotero de las Antillas," says, "This shoal was sought for and found by Don Ciriaco Cevallos, on running from the anchorage at Sisal. He says, the least water on it is 2 fathoms, according to the traditional information of the people of the country; but he could find only 18 feet, surrounded, very near, on all sides, by 6, 8, and 9 fathoms. Between it and the contiguous lands of the continent is a channel of 12 miles, fit for the largest vessels. It is true, when he found 18 feet, we were ignorant of the state of the tide, which, at that time, rose from 3 to 4 feet at high water. From the shoal Mount No-te-perderas (i. e. Don't lose yourself) bears true S.  $7^{\circ}$  E. 14 miles; and this mount is the best mark of keeping clear of it, whether passing to the northward or southward."

This shoal was surveyed by Mr. C. Brown, master of his Britannic Majesty's ship *Baun*, in 1819. It is seven eighths of a mile in length, nearly S. E. and N. W., and a quarter of a mile wide. It has several rocky patches, with  $2\frac{1}{2}$  a 2 $\frac{1}{2}$  fathoms on them; and one, which is the shallowest, with only  $1\frac{1}{2}$  fathom on it. The latter is nearly one-third of a mile from its S. E. end. Here are 5, 6, and 7 fathoms within a cable's length of it all around.

The Alacran is a shoal of great extent. In its south part there is a little safe and well sheltered harbor, in which vessels drawing 11 feet may anchor. This harbor is frequented only by the Campeche coasters, who make oil from the immense quantity of fish which they find here. All others ought to shun the proximities of the shoal; no one should ever sail hereabout, from the east to the west, in 26 fathoms depth or upwards, but should always pass in from 18 to 20 fathoms. The situation of this shoal has been well ascertained by the survey of Don Ciriaco de Cevallos, who says, the shoal extends 14 miles from north to south, and 11 from east to west. The islets upon its southern part are named Perez, Chica, and Pajaros, and it has various banks and reefs rising more or less above the surface of the water. The harbor is formed by the reefs, which extend around Perez and Pajaros. At its entrance the depth is from  $2\frac{1}{2}$  to  $6\frac{1}{2}$  fathoms, and farther in, from  $2\frac{1}{2}$  to 7 fathoms. The best anchorage is to the south the middle of Perez Isle, in 6 fathoms, on sand and shells, having to the south the

rocky bank, about six cables' length.

The Arca, the southernmost of the islets, is by N.  $27^{\circ}$  E. 10 miles, and may be entered with care than to the middle of the anchorage, the largest island, which runs from the south, forms the true width.

The western end of the islets, 1 $\frac{1}{2}$  cables' length, is the anchorage is in it for all of himself well.

The S. E. length in breadth, by which channel of the vel, by which trance to the

The Cabezo, one fathom of

About N. small extent, there is some miles off, by

Its situation water on it, and causes the sea. The Placer N. and to this, al

To the north islets, lying at They are visible it improper to N. W. of the of about half out a spit to the situation of the las Antillas sail four miles. I from each other

from each other, easternmost, and middle of gravel and rock water, first to in length. F distance.

"The southern end of the islets, two miles E. of the middle of the sand and gravel of a mile to the To the W. S.

A sand bank, Campeche Bay, says, "a beam, bearing about N. W.

rocky bank, which extends from the S. W. end of that isle towards the E. and E. S. E. about six cables' length."

The Arcas are three islets, which may be seen at the distance of 5 miles. They are the southernmost upon the western edge of these soundings, and lie almost nearly W. by N. 27 leagues from Campeche. They form of themselves a good harbor, which may be entered on the N. W. or S. side, as is most convenient, and without any other care than to avoid the spits stretching from them. The N. W. entrance may be taken by bringing the south part of the N. E. island (which is also the largest) on with the middle of the S. E. island, bearing nearly S. E. by E.; this will carry you clear of a spit which runs out to the N. W. of the greater island, and which is the object that shelters the anchorage from the northerly swell. To enter by the south passage between the largest island and the westernmost island, you ought to be careful to avoid the reefs that extend from the large island to the S. and to the W. N. W., forming a shoal which bears from the south extremity of the said island N. W.  $\frac{1}{4}$  W. near half a mile; and which forms the true channel between that and the westernmost area, of two cables' length in width.

The westernmost island sends off reefs to the W. N. W. and W. S. W.; also at 2 and  $1\frac{1}{2}$  cables' length from the north point of the large islands there are three foul reefs extending to the west, the farthest of which is 4 cables' length from the said point. This anchorage is very superior in northerly gales to that of Campeche; and as there is depth in it for all classes of vessels, he who under such circumstances, can catch it, will find himself well sheltered and secure.

The S. E. Area is surrounded by reefs, separated from it by a space of about a cable's length in breadth. This islet, with the reefs at the S. E. part of the large one, form a channel of two short cables' length, with from 5 to 15 fathoms, on sand, stone, and gravel, by which, in case of necessity, and according to the situation a vessel is in, an entrance to the anchorage may be attempted.

The Cabezo, a head rock, which lies  $13\frac{1}{2}$  miles to the S. W. of the Arcas, having only one fathom over it, must be cautiously avoided.

About N.  $40^{\circ}$  W. from the Arcas, at the distance of 7 leagues, there is a shoal of small extent, named the Baxo del Obispo, (the Bishop's Shoal,) on which it appears there is some rock that may be seen, but which cannot be discovered at more than two miles off, by day, in clear weather, and with great vigilance.

Its situation has been well ascertained, and to be a flat rock or stone, with 5 fathoms of water on it, and so steep that up and down at its edge, there are 25 fathoms; and this causes the sea to break heavily on it; wherefore, at all events, it should be avoided. The Placer Nuevo, lies 5 leagues N.  $80^{\circ}$  E. from the Obispo; on it there are 9 fathoms, and to this, also, a berth ought to be given.

To the north of the Obispo, is the Triangle, (El Triangulo,) which consists of three islets, lying about N. E. and S. W., in which direction they extend about seven miles. They are visible at seven miles distance, and send out spits and shallows, which render it improper to pass between them, or to approach them nearer than two miles to the W. N. W. of the northernmost. At six miles from the latter, there is another islet of sand, of about half a mile in extent, which is very clear on the south part, and which sends out a spit to the north; it is very low, and is covered with birds and some drift wood. The situation of these islands has, also, been accurately ascertained, and the Derrotero de las Antillas says the Triangle lies to the north of the Obispo, at the distance of twenty-four miles. It is composed of three islets, of which the two eastern are two miles distant from each other, but they are connected by reefs. The westernmost bears from the easternmost, which is the largest, N.  $75^{\circ}$  W. eight long miles; and between the western and middle one is a channel, six miles broad, having from 17 to 30 fathoms, on sand, gravel and rock. From the easternmost islet a reef extends, with a large rock above water, first to the N. N. E. and then to the N. W. forming a bow or crescent, two miles in length. From the north and east of the western island, shoals also extend to a short distance.

"The soundings in the vicinity of the Triangle are 18 fathoms, on fine sand, at two miles E. by S. from the larger islet; 23 fathoms, sand, gravel and rock, at seventenths of a mile; 26 fathoms, sand and clay, at nearly a mile to the S. E.; 18 fathoms, sand and gravel, at 2 cables' length to the south; 19 fathoms, from three to six tenths of a mile to the south of the reefs which connect the eastern island to the middle one. To the W. S. W. of the middle are 19 fathoms, on sand and gravel."

A sand bank, lying about N. W. about 5 miles from the westernmost Triangle, on the Campeche Bank, was discovered by Capt. James, of the British ship *Sprey*. This officer says, "at 4 P. M. he saw the Triangle Shoals from the mast head on the larboard beam, bearing S. W.  $\frac{1}{4}$  S. about 8 miles; shortly afterwards saw a sand bank lying about N. W. from them. At 5 I passed them on the north side, and found it to lie in

lat.  $21^{\circ} 2' N.$ , long.  $92^{\circ} 12' 30'' W.$  This bank is very low, with a range of breakers lying out to the northward. It has a hummock in the middle like a small hut, and may be seen 4 miles in clear weather from the mast head. I tried for soundings at the distance of 3 miles north from the bank, with a line of 35 fathoms, without getting bottom. It must be therefore very dangerous in passing this bank at night, or even in thick weather in daytime, without being quite sure of the latitude and longitude.

The Bajo Nuevo (New Shoal) is a head of sand, which shows at low water, with various rocks, which also show a little. The sea breaks upon it in ordinary breezes, and it is so steep that 25 fathoms are found at half a mile from its western head. This shoal is hardly of the extent of a cable and a half from north to south, and four cables from east to west. Its given situation is, as yet, rather doubtful: for the observations of latitude made in the two ships of the Spanish line, San Leandro and Dragon, when the latter was lost on it, differ six minutes—being, according to the one, in  $21^{\circ} 50'$ , and according to the other, in  $21^{\circ} 44'$ . Its longitude, although not deduced from particular observations made on the spot, cannot vary much from the truth. The shoal has been placed by Don F. Bauza in his new chart, in lat.  $21^{\circ} 50'$ , and long.  $91^{\circ} 56'$ , which is, we presume, correct.

**ISLA ARENAS (Sandy Island).**—Cevallos has determined the situation of the island, which is  $22^{\circ} 8' N.$  and  $91^{\circ} 16' W.$  This isle is low, and forms nearly a parallelogram, in the direction of  $N. 48^{\circ} E.$  to  $S. 48^{\circ} W.$  true, 3 miles, its greatest breadth being 2. It is foul all round, and a great stony spit extends from its north end, with some rocks above water, to  $N. 35^{\circ} W.$  and  $N. 69^{\circ} W.$ , true, 9 miles. From the  $S. W.$  part another, of a like kind, extends  $N. 62^{\circ} W.$  and  $S. 89^{\circ} W.$ , true, 6 and 9 miles. Between the reefs there is a good harbor, to the  $W. N. W.$  of the island, sheltered from the winds from the north, round by  $E.$  to  $S. W.$  with a depth of  $3\frac{1}{2}$  fathoms at 2 miles from the island to  $6\frac{1}{2}$  between the points of the reefs.

**ISLAND BERMILIA.**—This, as placed in the old charts, is of very doubtful existence. The Lieutenants of the Navy, Don Miguel Anderete and Don Andres Valderrama, in their inquiries in search of the Negrillo did not see it. The same happened to Don Ciraco de Cevallos in July, 1804, who purposely searched for it, for which reason we believe its existence is not true. Nevertheless, we have placed it in the chart in latitude  $22^{\circ} 33'$  and longitude  $85^{\circ} 5'$  west of Cadiz, ( $91^{\circ} 22'$  west of Greenwich,) until more elaborate surveys in every respect decide whether it exists or not.

The Negrillo is a shoal spoken of by all who navigate these seas, but no one has been able to give the exact position of it. In the ship of the line San Julien, commanded by D. Juan de Joaquin Moreno, the deposition of the gunner D. Manuel Sandoval, was taken, in which he declared that being on board the ship of the line Buen Consejo, commanded by D. Joaquin Olivares, on his voyage from Vera Cruz to the Havana, and on the ninth day after sailing from the port at 2 P. M. they saw breakers; that having sent a boat in which the deponent went as bowman to examine the spot, they discovered a rock of about half a boat's length of extent; and that he held on it with a boat hook, while others sounded over the stern with 120 fathoms without finding bottom, and which was repeated with equal diligence all round the rock with similar results; that over the rock there were not more than 3 or 4 palms depth of water; and that he heard the officers and pilots of the ship say that this must have been the Negrillo Shoal. In consequence of this declaration we have made many efforts to obtain this ship's log book, but without success.

Alderete and Valderrama in their expedition of 1775 had the discovery of this shoal as their principal object, but they were unable to find it, after cruising in all directions assigned to it by old charts; but from a declaration from a seaman who had navigated the Gulf of Mexico many years, taken at Vera Cruz by Don Tomas Ugarte, that going in a private brig, and having observed and passed to the westward in the afternoon, they sailed  $N. W.$  for 30 or 40 miles, and then hove to, two hours before day-break, to avoid, as he heard the Captain say, crossing the parallel of the Negrillo in the dark. At daylight they found themselves drifted into a channel or canal between two shoals about a cable's length wide and without soundings, which the Captain said was the Negrillo. From this information, laying it down on the chart, and allowing the same difference as for the Alacran, the result is, that the shoal must be in latitude  $23^{\circ} 2'$  and longitude of  $83^{\circ} 53' W.$  of Cadiz, ( $90^{\circ} 10' W.$  of Greenwich,) a point certainly out of the tracts in which Alderete and Valderrama cruized for it, and consequently leaves us without surprise at their not finding it.

There is another very confused account of an extensive shoal which was discovered in the year 1768 by the pilot Juan de Hita Salazar, in the Bilander Poder de Dios, whose journal was examined at the Havana by command of Don Juan Antonio de la Colina; we do not possess the journal itself; but we have the report made by the pilots who were commissioned to examine it, from which nothing more can be deduced than that the ves-

sel sailed from  
ter for the Ha  
and about 3  
quarter to m  
ings in 32 fath  
when the obs  
steered  $N. E.$   
30m. P. M. w  
anchored and  
finding nothing  
time he got in  
patches of sand  
must be the N  
sand; when res  
had 37 fathom  
From this noon  
to 43 fathoms  
that by noon,  
course, he kep  
tom, on which  
bottom, still au  
tom in the obs  
ings, which he

From all this  
by this vessel,  
the Bank exten  
but little know

Since this p  
transmitted the  
of the schooner  
in latitude  $23^{\circ}$   
observed, and b  
as deduced from  
of Vera Cruz.  
than a rock of a  
except at the tw  
within a cable an  
be found at 70

Besides these  
cently discovere

The first, wh  
tenant of the S  
antine Argus;  
then in latitude  
which on exam  
directions, with  
heavily, althoug  
the commandar  
by lunar distan  
and referred to  
This shoal app  
Don Narcisso  
Campeche to N  
have more con  
sailing on this p

Don Manuel  
sailing from Ve  
ber, 1817, at da  
ing smooth, an  
a shoal, the ext  
 $N. E.$  and  $S. W.$   
and his distanc  
sounded and fo  
with his boat, h  
the shoal; but  
length of the da



sel sailed from the Eastern edge of Campeche Soundings on courses in the N. E. quarter for the Havana, whither she was bound. On the third day she was in latitude  $24^{\circ} 2'$ , and about 58 leagues W. by S. from the Tortugas, and steered on courses in the S. E. quarter to make the land of Cuba; at 3 P. M. finding himself on the Campeche Soundings in 32 fathoms, he stood N. N. E. increasing the depth until the noon of the 6th day, when the observed latitude was  $23^{\circ} 15'$ , and the depth 46 fathoms. From this spot he steered N. E. with light winds inclining to calm, keeping the same soundings until 11.30 a. M. when he suddenly shoaled to 13 fathoms on rocky bottom; he immediately anchored and remained until the morning, when, after examining it as far as he could, and finding nothing dangerous, he weighed and stood N. E. sounding frequently. In a short time he got into 51 fathoms and saw at the bottom great heads of black rocks with some patches of sand. He then steered eastward to get clear of the shoal, which he conjectured must be the Negrillo. Standing on this course at the end of two hours he had 46 fathoms, sand; when resuming a N. E. course, the depth increased to 65 fathoms, and at noon he had 37 fathoms on rocky bottom, the latitude by a good observation then being  $23^{\circ} 28'$ . From this noon until day-break on the 8th day the soundings were irregular, from 35 to 43 fathoms on rocky bottom, when he got upon sand, and so much increased the depth that by noon, on observing, in latitude  $23^{\circ} 46'$ , he had 68 fathoms, and with a N. N. E. course, he kept the same depth until midnight, when he found 35 fathoms rocky bottom, on which he continued until day-break, when he found more water and a sandy bottom, still augmenting the depth until noon, when he had 156 fathoms on sandy bottom in the observed latitude  $24^{\circ} 3'$ ; whence he shaped a course for the Tortugas Soundings, which he reached correctly, according to his reckoning.

From all this ambiguous narrative we can only collect that the soundings ran through by this vessel, was from the meridian of the Alacran to the Eastward; that the edge of the Bank extends as far as  $24^{\circ}$  of latitude, and that there are many shoals on it, certainly but little known, and very dangerous to navigation.

Since this part of the present work was written, Captain Don Ciriaeo Cevallos has transmitted the process verbal and declaration made by Don Domingo de Casals, captain of the schooner Villabonosa, who saw it on the 14th day of November, 1806, at 3 P. M. in latitude  $23^{\circ} 25'$ , deduced from the latitude at noon, that was carefully and correctly observed, and longitude  $89^{\circ} 39' 34''$  West of Cadiz, or  $89^{\circ} 56' 34''$  West of Greenwich, as deduced from the points of departure from the Campeche Soundings and the making of Vera Cruz. According to the description given by the Captain, this shoal is no more than a rock of a quarter of a cable in extent N. E. and S. W. over which the water washes, except at the two extremities, which show a little; these could not be seen before getting within a cable and a half of them; and at less than a cable's length from it no bottom could be found at 70 fathoms.

Besides these shoals, which are known on the oldest charts, others have been more recently discovered: of which we have the following notices:—

The first, which we have distinguished by the name of the Argus, was seen by a lieutenant of the Spanish navy, Don Sebastian Rodríguez de Arias, commandant of the brigantine Argus: in sailing from Vera Cruz to Havana, at 2 P. M. 11th of July, 1818, being then in latitude  $24^{\circ} 2'$ , and longitude  $89^{\circ} 43'$  W. (from Greenwich) discovered a breaker, which on examination, disclosed a small bank, of about a cable and a half's length in all directions, with a breaker of from 12 to 15 fathoms, the centre, on which the water broke heavily, although the sea was otherwise very smooth, and the wind very calm. At mid-day the commandant had observed in latitude  $24^{\circ} 4'$ ; and at 5 P. M. he found the longitude, by lunar distances,  $89^{\circ} 56'$ , both observations to be depended on, and corrected to 2 P. M. and referred to the situation of the shoal, he made it in lat.  $24^{\circ} 3' 30''$  and long.  $89^{\circ} 41'$ . This shoal appears to be the same which was seen on the 19th of November, 1800 by Don Narciso Riera, captain of the Spanish merchant schooner Catalina, bound from Campeche to New-Orleans; but as his longitude was deduced from dead reckoning, we have more confidence in the position assigned to it by Arias; nevertheless navigators sailing on this parallel, ought to be on their guard lest the two dangers should really exist.

Don Manuel Bozo, pilot of the Spanish bombard Nuestra Señora del Carmen, in sailing from Vera Cruz and Terminos Lagoon, towards Havana, on the 8th of December, 1817, at day-break, saw a breaker or rock off the starboard gangway. The sea being smooth, and the wind moderate from the eastward, there was no doubt of its being a shoal, the extent of which he estimated at from two to three cables' length, extending N. E. and S. W.; and on its ends he saw two rocks or pinnacles, about three feet high, and his distance from it was from three to three and a half cables' length, where he sounded and found no bottom in 64 fathoms; and although he thought to examine it with his boat, he could not effect it, on account of the heavy break in the vicinity of the shoal; but he saw the spit of rocks of which it was composed, running the whole length of the danger. Having corrected his reckoning for 6h. A. M., the hour at which

he saw the shoal, he found it lay in latitude  $24^{\circ} 6'$ , and longitude  $91^{\circ} 6' W$  of Greenwich. At noon, he observed in lat.  $24^{\circ} 22'$ , with certainty, and this was only one minute north of his D. R., and referring this to the shoal, by his run for 6 hours, he found its latitude by this to be  $24^{\circ} 7'$ , and long.  $84^{\circ} 49' W$ . of Cadiz; nor could there be any considerable error in his reckoning, in three days sailing from the Vigia of Chuxulu, off which he had been at anchor.

This shoal appears to be different from the former, although its latitude is so nearly the same. The short time which intervened between his departure from the Vigia of Chuxulu and his making of the Tortugas Bank, when he found only thirteen minutes of error in his longitude by dead reckoning, shows that its situation as to longitude cannot be materially wrong. The shape and circumstances of the shoal, as described by Bozo, also show it to be different. Many old charts indicate a danger, with the word doubtful, almost in the same position, which also tends to confirm the belief of its existence.

In December, 1801, Don Dionisio Galiano passed over an extensive sand bank, exhibited on the new charts, which lies about 24 leagues to the eastward of the Negrillo, and having on its S. W. part  $16\frac{1}{2}$  fathoms. As it does not appear to be dangerous, it requires no further description. The situation seems well ascertained.

These are the shoals which down to the present time have been known as existing on the Campeche Bank of Soundings. He who navigates on it in 18 fathoms, will go clear of the Corsario, Alacranes, and Sisal Reefs, and in a secure track for passing through the channels formed by the shoals on the western edge. Of all these channels the best is that between  $21^{\circ}$  and  $22^{\circ}$ , formed by the Triangle and New Shoal, (Bajo Nueva,) because it is the clearest, and we recommend it always to be taken by those bound to the west. The soundings which conduct the mariner through the middle of it, and clear of the shoals on each side, are tolerably regular; for, after he is to the north-west of Point Piedras, in lat.  $21^{\circ} 40'$ , and having between 20 and 25 fathoms water on fine sand, if he continues his course W. S. W. and W. by S., true, 18, 22, and 25 fathoms water, on fine white sand, will be found; and still continuing to the westward, in lat.  $21^{\circ} 20'$ , there will be found 30, 42, 55, and 73 fathoms, on mud and soft ooze; and at a little distance farther you will be outside of the western edge, and clear of the reefs. In the first charts that were published in the Hydrographical Directory, and in the first edition of Derrotero, it is said,—“About the middle of this channel there is a bank with 26 fathoms water, on hard sand and gravel, having a patch of rock of 9 fathoms, which generally created some alarm to those who sounded on it, from exciting a suspicion of being in the proximity of some of the shoals.” According to the last soundings and survey made in this passage, a bank of 24 fathoms, gravel, is placed in the latitude  $21^{\circ} 26' 30''$ , and on the meridian of the New Shoal, (Bajo Nuevo,) without giving notice of the above quoted bank, which perhaps may exist. The chart published in 1799, places it in  $21^{\circ} 20'$  latitude, and longitude  $91^{\circ} 44'$  west of Greenwich.

#### *Directions for navigating on the Campeche Soundings.*

**CAMPECHE SOUNDINGS.**—It is undoubted that the eastern edge of this bank is an excellent corrector for the longitude of a ship: inasmuch as it runs nearly north or south, every one who gets soundings on this edge may consider himself as in  $86^{\circ} 20' W$ . of Greenwich; and thus, those who sail from the eastward, to enter on the soundings or bank, ought to sound frequently, in order to catch bottom at the edge, or in its proximity, in order to have this correction of longitude.

But this excellent means of rectifying the longitude ceases to be so when there is great uncertainty in the latitude; for, as the water between Cape Antonio and Cape Catoche at times runs to the northward at the rate of 3 miles in an hour, it is necessary to allow for this, so as to enter on the soundings in a convenient parallel, that you make a course to the S. W.; and it is clear, that by steering about S. W. you may not only get soundings on the eastern edge, but on the northern also, in which case, having no certainty of the longitude, it would be very dangerous to direct the subsequent navigation by making courses to the S. W. in order to obtain the depth of 18 fathoms, and to pass at a proper distance to the east of the Alacranes. Such an attempt was the cause of the loss of a merchant vessel named the St. Rafael, which got aground on the eastern extremity of the Alacran Reefs, from which the other vessels of the same convoy, escorted by the ship of the line, Santiago la Espana, passed about two miles clear. This loss, which happened in 1795, authorizes us in recording it, and in pointing out the necessary means of preventing similar mistakes in future.

Once on the bank of soundings, and having ascertained your latitude or situation on its eastern edge, you may make the rest of the navigation by it with much security; for, placed on it, you have a mean of keeping a very exact reckoning, and free from the errors

produced from the lead, by vessel runs, with bearings of the good, and which that, if there is bank, you ought to the shoal useful method of use of the

Many neglect vessel which back, she can sounding; but sound, even if their duty. for this it is in vessel might be are only discovered

#### **DIRECTIONS.**

—1st. You observe the effects of the center upon the with judgment not contenting also those of a

2d. Attending from the edge have got them

3d. So soon chip, that you currents.

4th. In the fathoms, which the meridian of the parallel of and New Shoal

5th. It is very shoals, or in the quality of the the vessel's place of the situation during the night will run no risk for that, as we

6th. If a northerly under is, while will be necessary much from the and without risk for there is little free, with very

7th. If the you may sail in 18 fathoms will run to make to the land, you to keep in 4 fathoms, and not having time it is preferable with more certainty parallel of Cape 40'. The reason that season in observation for unsafe. On the of the breeze

5° W. of Green-  
only one minute  
ers, he found its  
d there be any  
of Chuxulu, off

ude is so nearly  
on the Vigia of  
irteen minutes  
longitude can-  
as described by  
with the word  
belief of its ex-

and bank, exhi-  
of the Negrillo,  
be dangerous, it

own as existing  
fathoms, will go  
ack for passing  
these channels  
w Shoal, (Bajo  
taken by those  
the middle of  
ter he is to the  
25 fathoms wa-  
e, 18, 22, and 25  
o the westward,  
and soft ooze;  
and clear of the  
irectory, and in  
mme; there is a  
ck of 9 fathoms,  
exciting a sus-  
the last sound-  
eet in the lati-  
without giving  
rt published in  
ch.

ge of this bank  
is nearly north  
elf as in 86° 20'  
on the sound-  
edge, or in its

o when there is  
o and Cape Ca-  
is necessary to  
at you make a  
ay not only get  
having no cer-  
nent navigation  
ms, and to pass  
he cause of the  
the eastern ex-  
convoy, escort-  
ear. This loss,  
out the neces-

situation on its  
security; for,  
from the errors

produced from currents. In place of a log-chip, in heaving the log, make use of a lead, for the lead, by resting firm on the bottom, will show the whole distance or rate that the vessel runs, whether that rate be caused by the wind or by the current; and marking the bearings of the line the opposite direction will be the direct course which the ship makes good, and which requires no further correction than for magnetic variation. It is true, that, if there be much depth, this practice will be very difficult; but as in general on this bank, you ought not to sail in more than 18 fathoms, and in the rest from Point Desconocida to the shoals, there is no part so deep as 28 fathoms, there can be no reason why this useful method of ascertaining the vessel's place should not be adopted; nor is the frequent use of the hand lead of less importance; it ought to be constantly going.

Many neglect sounding, because they are not aware of its importance. If, in fact, a vessel which has to sound in 30 fathoms, has to take in sail, in order to heave the topsails aback, she cannot sound frequently; for, in doing so, half the day would be consumed in sounding; but it is well known that there is no necessity for so much work, in order to sound, even in more than 30 fathoms, as those well know who are expert in this part of their duty. In depths between 15 and 20 fathoms, the hand lead will be sufficient, and for this it is indispensable to have seamen acquainted with this work; without which every vessel might be lost that has to navigate over shoal places, on which, usually, the dangers are only discoverable by the lead.

#### DIRECTIONS FOR THOSE WHO NAVIGATE FROM EAST TO WEST.

—1st. You ought to shape courses, so as to compensate as much as possible for the effects of the currents which prevail between Cuba and Yucatan, and so that you may enter upon the bank in 22° 15', a little more or less. To be able to correct your course with judgment, and in good time, you should omit no means of observing the latitude, not contenting yourself solely with what the meridian altitude of the sun gives, but taking also those of any stars of the first magnitude, or of planets, when an opportunity offers.

2d. Attending to your reckoning, sound in time, that you may, at any rate, not pass far from the edge of the bank, without having obtained soundings on it; and, so soon as you have got them, correct your longitude by them, establishing thus a new point of departure.

3d. So soon as you are in 30 fathoms heave your log, with a lead in place of a log-chip, that you may thus keep a more accurate reckoning, and free from the effects of currents.

4th. In the season of the Norths, you should be directed by the depths of 18 or 20 fathoms, which you will find in the parallel of 22°. Sail on this depth until you are on the meridian of Point Desconocida, when you will steer W. by S., true, until you are on the parallel of 21° 25', when you must run to the west, to pass between the Triangle and New Shoal.

5th. It is very advisable to know the latitude by observation, for passing between these shoals, or in default thereof, of being sure of the situation by your course, and the quality of the soundings N. W. of Point Piedras, which offer a good means of knowing the vessel's place; and, if both these data fail you, and you are in consequence doubtful of the situation of the vessel, you ought not to attempt passing between the shoals during the night, but keep in 18 fathoms, in order to take the passage by day, when you will run no risk, especially if you incline your course to the direction of the Triangle; for that, as we already explained, may be seen at the distance of 5 miles.

6th. If a north wind comes on, while you are on this bank, the only alarm you can be under is, while the vessel is to the eastward of the meridian of Point Piedras, when it will be necessary to carry sail sufficient to proceed to the westward, without departing much from the depth of 18 fathoms, in order that you may pass the said point clearly and without danger from the Sisal Bank or Shoal: but this offers no great difficulty; for there is little sea on these soundings, and as the winds from the north are generally free, with very little difficulty you may clear the point.

7th. If the navigation is made in the season of the rains, or from May to September, you may sail nearer the coast, in 11 fathoms; and you may also, from the time you are in 18 fathoms, abreast of the River Lagartos, steer S. W., true, with which course you will run to make the lookout tower of Chuburna, and thence, with your course parallel to the land, you will pass between it and the Sisal Shoal, without any other care than to keep in 4½, 5, or 5½ fathoms, according to the vessel's draught; but with large ships, and not having to anchor at Sisal, it will be best to pass outside of the shoal. At this time it is preferable to leave the bank by the south side of the Arcas, and to effect this with more certainty, you will keep in the depth of 9 or 14 fathoms, until you cross the parallel of Campeche, when you will steer so as to leave the soundings in 19° 30' or 19° 40'. The reason of approximating the coast more in the summer, is because, having in that season many calms, with squalls and continual rains, which at times deprive you of observation for two or three days, it follows, that the navigation among shoals is very unsafe. On the contrary, near the coast they enjoy more land breezes, and the changes of the breezes are more certain.

8th. Until now we have supposed you to have entered on the bank with a good knowledge of your latitude, and consequently to have ascertained your position on the edge of it; but, if you enter on the bank with great uncertainty as to your latitude, which must always be the case when you are without observations for one or two days, in such a case, so soon as you have caught soundings, steer S. E., true, or as near to that as the wind will permit. With this course it is clear you will either catch the 18 fathom soundings, or you will lose bottom very soon. If the first happens, you will have attained your object by getting into the proper depth to navigate with safety; having happily freed yourself from the dangers of the Alacranes, upon which you would indubitably have gone with any south-westerly course, for you will have caught the soundings on the northern edge of the bank, and in about  $88^{\circ} 47'$  W. of Greenwich. In this case, from the time you catch 18 fathoms, you will run to the west, in order to retain them; and you cannot be certain of your longitude until you are abreast of Point Piedras, in consequence of having failed of observing your true situation by the soundings on the east edge of the bank. If the second of these cases happens, namely, running soon out of soundings, not the least doubt can remain that you are on the eastern edge of the bank, and you must steer to the S. W. to get the 18 fathoms depth, as we have already advised.

9th. You may also steer to the west, taking soundings in  $23^{\circ} 30'$  of latitude, and running along that parallel in 46 and 55 fathoms of water on a sandy bottom, keeping afterwards so as to pass to the north of the Bermeja; but we are very far from advising this route to be followed, from two reasons: first, because we have seen that there are well founded fears of shoals on the north edge of this bank, which as yet is imperfectly explored; and second, because, in the summer, you could not enjoy the advantage of the land-breezes, and the changes of the breezes, which you might have in the proximity of the land, and your voyage would thus be rendered longer.

As we have said all that is necessary to be kept in mind for navigating on this bank from east to west, we shall now give some notices for sailing in a contrary direction.

**DIRECTIONS FOR NAVIGATING FROM WEST TO EAST.**—1st. It is evident that, to enter on the Campeche Bank by its western edge, nothing more is necessary than the latitude; for, running on a free parallel, you proceed without risk of shoals on the bank; and, whatever may be the error of longitude, you can correct it so soon as you strike soundings: but it must be remembered that the track between the New Shoal (Bajo Nueva), and Bermeja Island, cannot be considered as clear, for we neither know the situation of the latter, nor are we even certain of its existence.

2d. Having entered on the bank, it will itself indicate when you are to the eastward of the shoals, which will be when you have less than 25 fathoms, and then the quality of the bottom will be of sand, if you have entered to the north of the Arcas; but if you have entered to the south of them, you will keep on clay to 11 and 9 fathoms.

3d. But, if you have to enter on the bank while uncertain of the latitude, and in obscure weather, which occurs when the north winds blow, it is advisable to shun, as much as you can, entering on it by night, and endeavoring to do it by day, between the Triangle and Arcas, or it is even better to keep to the south of the Arcas, as a little more or less than the latitude by account will answer for this; but you must remember that the north winds always produce currents to the south: and from this you will always find your vessel more or less to the south of the reckoning. Under this circumstance you may expect the effects of the current to be about 18 miles in 24 hours.

4th. If in this case, when running to the east, you have soundings on the edge of the bank, you may continue to the east, although it be by night, so long as you find clay; but the greatest attention must be paid to sounding frequently, so long as you do not consider yourself to the eastward of the shoals, which, as we have said, will be soon as the depth diminishes to 25 fathoms. This remark is most essential, and of itself will save any vessel from being lost; for if, sounding in more than 25 fathoms, you find gravel and sand, or rock, it is an infallible sign that you are near some shoal, which known, you should immediately steer S. W. in order to get again upon the clay soundings, when you may steer again to the east; and so soon as you are past the shoals, and are to the east of them, you need take no other care than to steer in to the east, because the bottom is the only object you have to guide you, whether it be to go to anchor at Campeche, to lie to till a north wind blows over, or, beating to windward on the bank, until you can leave it by its eastern channel.

5th. Beating to windward on this coast is very easy, and the navigation expeditious, especially in April, May, June, July, and August, because in these months the winds during the day are changeable from N. W. to N. E., and the land-breezes are from E. S. E. to S. E. during the night, with which you may navigate towards the east with very advantageous tracks, which tracks ought to be so managed as to stand off shore into 18 or 20 fathoms, with land-breeze, and turn towards shore with the sea-breeze as far as 6 fathoms.

6th. On the even a vessel not to forget lie to, in from draught of the falling to lee prefer steering

7th. We s when you na ern coast of selves Pilots mended to ste pose to run o of latitude: written as if not; and eve more caution by two shoals other is no le on it. By fo count we have has not prove

It appears t ern edge, sho leaving the ba light they oug shape their co

#### *Directions for*

In sailing fr West, so as to quently, and h keep in the so or without it; ward, and the keep the land of running on off, and you m certainty of la next morning you are in a ve Spanish chart lage of Jayna off deck; the

The town o Greenwich. toward Point your depth of about S. by W til you are a water 6 fathom to make out; you make the which is a larg you can make made out pla channel for C have  $4\frac{1}{2}$  fathom when in  $4\frac{1}{2}$ , th is the S. W. e 24 feet, which houses at Cam Michael, S. 73 ros, the S. W. nine and a half

6th. On this bank the sea is very moderate, even with heavy north winds; and thus even a vessel which finds herself between the coast of Vera Cruz and this bank, ought not to forget that when a north wind comes on, she may find security on it, either to lie to, in from 18 to 8, or 6 fathoms, or to anchor in 8, 6, or 4 fathoms, according to the draught of the vessel; and if she find herself in about the parallel of  $20^{\circ}$ , and is afraid of falling to leeward and getting ashore on the coast of Tabasco, she ought immediately to prefer steering east, in order to get upon the bank, and take advantage of it.

7th. We shall conclude these directions with one about the mode of leaving this bank, when you navigate from Campeche to the north, bound to any of the harbors on the northern coast of the Gulf. In the manuscript directions, (drawn up by those who call themselves Pilots for the Mexican Gulf,) and which were the only ones until now, it is recommended to steer north as far as the parallel of Sisal, you should then steer N. N. E. on purpose to run out between the Negrillo and Alacran, following the said course to the  $24^{\circ}$  of latitude: here it is proper to remark, how arbitrary these directions are; for they are written as if the writers were certain of the situation of the Negrillo, which they were not; and even if they had known it, they ought (it seems to us) to have been a little more cautious in giving their directions, than to have advised passing by a strait formed by two shoals; of which, if the one is dangerous on account of its great extent, the other is no less so on account of its smallness, for it cannot be seen till you are almost on it. By following this route, the brigantine, in which went the mariner, by whose account we have placed the Negrillo, got within it; and it is very wonderful that this shoal has not proved more fatal to navigation by causing the loss of many vessels.

It appears to us proper to advise, that those who wish to leave this bank, by its northern edge, should steer to the north, and so as to pass to the east of Arenas Island: and leaving the bank at such an hour as to be able to cross the parallel of  $23^{\circ} 30'$ ; with daylight they ought to keep the same course, until they pass that of  $24^{\circ}$ , when they may shape their course as convenient.

*Directions for sailing to Campeche, by Captain John Mackellar, of the British Navy, (1817.)*

In sailing from Jamaica for Campeche, be sure to make Cape Antonio, and steer to the West, so as to gain the latitude of  $22^{\circ} 0'$ ; then steer W.  $\frac{1}{2}$  S. 100 miles, sounding frequently, and having good soundings on the bank. You may then, with great confidence, keep in the soundings laid down in the Chart, either in going within the shoal of Sisal or without it; but, in fine weather, I should always prefer making the land to the eastward, and then run down along the coast, in 5 or 6 fathoms. On approaching Sisal, keep the land freely on board, by your soundings; and, in doing so, you avoid the risk of running on it, either by day or night, for you will see the castle of Sisal 5 or 6 miles off, and you may run down in 5 or 6 fathoms. The great advantage of this will be, the certainty of land-winds off-shore, from about 4 o'clock in the afternoon until 7 or 8 the next morning; the sea-breeze setting in generally from the northward and eastward. If you are in a vessel drawing more than twelve feet water, avoid a shoal laid down in the Spanish chart, on which  $2\frac{1}{2}$  fathoms only have been found: this shoal lies off the village of Jayna, about ten miles, which village, or any part of the coast, cannot be seen off deck; therefore great caution is necessary in running for, or leaving Campeche.

The town of Campeche is situated in lat.  $19^{\circ} 51' 15''$  N. and long.  $90^{\circ} 28' 15''$  W. of Greenwich. Proceeding for the anchorage from the northward, and having advanced toward Point Deseonocida, on the N. W. part of Yucatan, distant from it 8 or 9 miles, your depth of water will be from 5 to 6 fathoms; from this proceed to the southward, about S. by W. observing that you must not go nearer to the shore than 6 fathoms, until you are as far as the lat. of  $20^{\circ} 0' N$ : then, being in that latitude, and your depth of water 6 fathoms, if clear weather, you will see the land, which is very low and difficult to make out; from this, if the wind will allow you, steer E. S. E. or S. E. by E. until you make the land out plainly. The most remarkable spot on it is Fort St. Michael, which is a large white fort, on the very top of the hill. This is the first part of the land you can make out, and it may be seen in lat.  $19^{\circ} 56'$ , in  $5\frac{1}{2}$  fathoms. So soon as this is made out plainly, bring it to bear E. by S. and steer for it: you will then be in the deepest channel for Campeche, and may choose your depth of water to anchor in. When you have  $4\frac{3}{4}$  fathoms, the steeples of Campeche are just in sight, from a frigate's deck; and when in  $4\frac{1}{2}$ , the church at Lerma can be seen from the deck; the Point Morros, which is the S. W. extreme of the land, will bear S. S. E. and Campeche East; and, when in 24 feet, which is the depth I should propose for a frigate to anchor in, the tops of the houses at Campeche are just well in sight from the deck, bearing S.  $83^{\circ} E$ . Fort St. Michael, S.  $73^{\circ} E$ . Lerma Church, at the bottom of the hill, S.  $66^{\circ} E$ . and Point Morros, the S. W. extreme of the land, S.  $19^{\circ} E$ ; your distance from the town will then be nine and a half miles, and lat.  $19^{\circ} 53' 47''$ , and long.  $90^{\circ} 37' 30''$  W. Should your ship



be of less draught of water than a frigate, proceed on for Fort St. Michael, keeping it bearing as above, and anchor in what depth you please, but within  $3\frac{1}{2}$  fathoms; in this direction the bottom is bad, being covered with large shells, and, of course, dangerous to anchor in.

In the event of running for Campeche, in hazy weather, which often is the case on this coast, in the fore part of the day, I should recommend proceeding as follows:—After you reach the lat. of  $20^{\circ} 0'$  N. haul up to the E. S. E. keeping your lead going; and should you not see the land, endeavor to get into the lat. of  $19^{\circ} 54'$  before you are in less than  $4\frac{1}{2}$  or 5 fathoms of water. So soon as you consider yourself in this latitude, proceed to the eastward, until you shoalen your water to what may appear best to anchor in; taking care, if you have to beat up, not to pass to the southward of  $19^{\circ} 52'$ , nor to the northward of  $19^{\circ} 56'$ , for between these two latitudes is the deepest water, and anchor as near the latitude of  $19^{\circ} 54'$  as possible.

In lat.  $20^{\circ} 12'$  and long.  $90^{\circ} 41'$  there is a small spot of ground with only fifteen feet of water on it; but, running along shore, and keeping in 6 fathoms, you will pass to the westward of it: the soundings near this part are very irregular, altering sometimes a fathom and a half between two casts; there is no other part on the bank where this is the case.

The town of Campeche is a walled town with four gates, N., E., S. and W.; the north gate leads into the town from the sea by a pier of about 50 yards long; but the water is so shallow that small boats only can land, and then only at high water; the rise is about three feet.

Though Campeche is walled, it has only a few guns on each angle; the military force does not exceed 500: the town is abundantly supplied with all kinds of stock and Indian corn, but no water except in tanks. The principal wells are at the south gate about half a mile, and that not good. The population appears great, and the natives active and well made.

*Remarks on sailing towards Campeche, by Captain J. W. Monteath.*

On rounding the bank of Sisal, in 12 fathoms, I hauled up South, until we had attained the latitude of Point Desconocida, and the depth of water 5 fathoms: steering this depth, the first object I observed, was a large white building on the second lump of high land visible, and which is a fort (St. Michael's,) two miles S. W. from the city. Steering on, the next objects that appeared were the steeples of the churches in the city. Steer directly for the fort, until in  $3\frac{1}{2}$  fathoms, when you will observe the village of Lermos, which lies 5 miles S. W. of Campeche. Steer in, keeping the Church of Lermos on your starboard bow, until you bring it to bear South, and Campeche E. by N. when you may anchor in from 18 to 16 feet of water, at the distance of  $4\frac{1}{2}$  miles from Campeche; in this position the depth of water, for above a mile, does not vary more than 12 or 15 inches.

During my stay, (from June 10th to July 10th, 1817,) I observed the tides were very irregular, and greatly influenced by the wind; so that ships (with the wind off shore) must pay attention, if drawing much water, to get under weigh, and run out farther into deeper water. On the 2d of July, the Fame, then drawing 17 feet, and lying in  $3\frac{1}{2}$  fathoms, grounded with an off-shore wind, and in a few hours had only 14 feet alongside, and for three days never more than  $16\frac{1}{2}$  feet, until the wind shifted to the northward; and had she not been a remarkably strong vessel would have strained very much.

Vessels with hempen cables ought to be careful in picking out a clear berth, as a number of vessels were formerly in the habit of heaving out stone-ballast where they lay: this is now prevented, by a fine of 500 dollars being laid on a vessel that does so. Sand ballast is allowed to be thrown overboard, by shifting the vessel often, so that there is no danger of banks being formed by it.

**PORT LAGUNA.**—The port of Laguna, or town of Carmin as it is called by the Mexicans, lies on the west end of the Island of Carmin, about one mile within the S. W. point of the island. The bar makes out from 5 to 6 miles from the S. W. part of it, in a N. W. direction. The latitude of the point is  $18^{\circ} 38'$  N. and long.  $91^{\circ} 49'$  W. by the mean of three Chronometers: Lat. of the middle of the anchoring ground  $18^{\circ} 37' 12''$ , the S. W. point bearing N. W.  $\frac{1}{2}$  W. by compass, a short mile distant.

Ships bound to Laguna should endeavor to make land to the windward; if they fall in with Port Royal, it may be known by an island lying in the middle of the entrance, which is precisely the plan that Laguna is laid down on the common charts, but it is a mistake, as there is no island to be seen at the Lagoon, but a Sand Bank, which the sea breaks all over in rough weather, which cannot be seen until you come in to 3 fathoms water on the entrance of the bar; the middle part of the Sand Bank bears N. W.  $\frac{1}{2}$  N. by compass, about 3 miles distant from the S. W. part of the island. Inside of the Sand Bank is a passage for small craft.

Run down to bottom, all the bottom, after

The entrance you will see the

To go over bears three W and come in n bears S. or S. Church in the before the tow

There are breezes in the Strangers h a pilot. The there is no da

THE COAST

From Point of San Pedro mud so soft an it by the North called the Alt

From the R coast between has in it the R bars of San P the Dos Bocas separated by t the westernmo Pedro, which i

From the R goon of Santa

All the coas Chiltepec, the Chiltepec and mud; between Tupileco, coars shells, and in s out as the head ewise, and fro covered with p Miraguanos.

From the ba intermediate spa

The River C the west point distance of 4 r house at its fo more to the ea and which serv will direct you increasing as y

At the distan the River Goaz N.  $20^{\circ}$  W., islet, and at N.

\* Buoy Inlet v to the eastward up the river, and which, the town

Run down the Island of Carmin at 4 or 5 miles distant in from  $4\frac{1}{2}$  to  $5\frac{1}{2}$  fathoms, sticky bottom, all the way from Port Royal, but to the east of Port Royal, you will have hard bottom, after getting into 7 or 8 fathoms.

The entrance of Laguna does not open until it bears south, but if any shipping in port you will see their masts over the land before you open the harbor.

*To go over the Bar.*—After opening the harbor part off shore until Cape Jacilango bears three W. S. W. by S. by compass, and then steer for it, but keep your lead going, and come in no less than 3 fathoms, until a small Indian Village, on Jacilango Island, bears S. or S.  $\frac{1}{2}$  E. by compass, then steer directly for it, and keep that bearing until the Church in the centre of the town bears E. by compass, then haul up for it and anchor before the town, near the shore as you please.

There are from  $12\frac{1}{2}$  to  $13\frac{1}{2}$  feet on the bar, hard mud; pilots come off with the land breezes in the morning, in canoes, with one or two sails.

Strangers had better anchor in 3 or 4 fathoms, after opening the harbor, and wait for a pilot. The water shoalens quick after opening the harbor, from  $5\frac{1}{2}$  to  $3\frac{1}{2}$  fathoms, but there is no danger by keeping your lead going.

### THE COAST FROM POINT XICALANGO TO VERA CRUZ AND TAM- PICO.

*Courses in this Chapter the true Courses.*

From Point Xicalango the coast trends about W. a distance of 32 miles to the River of San Pedro: and all this part is called Lodazar (Mud Bank) because the bottom is of mud so soft and loose, that there have been instances of ships having been driven upon it by the Norths without receiving much injury in their hulls. The land is high, and is called the Altos or Heights of San Gabriel.

From the River San Pedro it is S.  $75^{\circ}$  W. 55 miles to the River of Tupilco; the coast between, forms a bight of about 5 miles in depth within the line of bearing; and has in it the River Tabasco, that of Chiltepec and Dos Bocas or Two Mouths. The bars of San Pedro and Chiltepec, have 7 or 8 feet water over them; there are 4 feet in the Dos Bocas and Tupilco. That of Tabasco, which is the deepest, forms two mouths, separated by the Isle del Buey, or Ox Island: the easternmost of these has 7 feet, and the westernmost, 9 feet water: all these bars are subject to shift, excepting that of San Pedro, which is fixed about midway between the two points of the river.\*

From the River Tupilco the coast forms a bight or bay, as far as the bar of the Lagoon of Santa Ana, distant from the former 31 miles S.  $52^{\circ}$  W.

All the coast, from Xicalango to Santa Ana is clean; so that, from the Lodazar to Chiltepec, there are 4 or 5 fathoms at a mile from the shore, and 10 miles between Chiltepec and Santa Ana: the quality of the bottom between Lodazar and Chiltepec is mud; between Chiltepec and Dos Bocas, mud and rotten shells; from Dos Bocas to Tupilco, coarse olive-colored sand, and between Tupilco to Santa Ana, coarse sand with shells, and in some parts gravel. There is mud in the mouths of all these rivers as far out as the heads or points of the bars. The whole of the shore is rather low than otherwise, and from about 2 leagues to windward of the San Pedro to the Chiltepec, it is covered with palm and mangrove trees, and thence to Santa Ana, with mangroves and Miraguanos.

From the bar of Santa Ana, west 25 miles, is the River Goazacoalcos, and in the intermediate space, the River Tonala discharges its waters.

The River Goazacoalcos is known by its east point forming a scarped Morro or Hill, the west point being very low. S.  $34^{\circ}$  W. from the said east point of the river, at the distance of 4 miles and 4 tenths, there is, on a height, a Vigia or lookout tower with a house at its foot, which serves as a warehouse or magazine of gunpowder; and somewhat more to the east, a Corps de garde with a battery, which has a flag-staff at its east part, and which serves as a mark for the bar of the river. When this bears S.  $130^{\circ} 30'$  W. it will direct you over the middle of the said Bar, the least depth of which is  $2\frac{1}{2}$  fathoms, increasing as you pass it, from 7 to 13 and 15 fathoms.

At the distance of 13 miles W. from this bar is that of the River Barrilla, which, with the River Goazacoalcos forms an island called Barrilla.

N.  $20^{\circ}$  W., at the distance of 10 miles from Barrilla, is the point of San Juan with an islet, and at N.  $35^{\circ}$  W. from it, distant 17 miles, is that of Zapotilan, from which it

\* Buey Inlet varies from 8 to 11 feet, fine white sand; you can always get a pilot. Ten miles to the eastward the palm trees commence very thick. The town of St. Juan Baptista, is 75 miles up the river, and 12 miles from the bar the river forms three branches, on the westernmost of which, the town is situated.

trends N. 49° W. for the distance of 11 miles to the point los Morrillos, and afterwards N. 59° W. 7 miles to Roca Partida. West from Zopotitan Point, distant one league, is the Boca or Mouth of Sontecomapa Lagoon, and S. S. E. from Point los Morrillos, there is a Vigia or watch-tower. The coast between Barrilla and Roca Partida, forms the base of the Sierras or Mountains of San Martin, on the highest summit of which, is the volcano of Tuxtla, which broke out in March, 1793, and whence eruptions still continue. This mountain can be distinctly seen at Vera Cruz, which is distant 25 leagues. When it is in an active state, the flames by night and the column of smoke by day, afford an excellent land mark.

N. 86° W., distant 37 miles from Roca Partida, lies the bar of Alvarado, which, though it has not so great a depth of water as that of the Goazocoalos, will admit vessels of 9 or 10 feet draught. On the intermediate coast is the Vigia or lookout of Tuxtla, and that of Barrancas.

\* N. 44° W. distant 21 miles from the Bar of Alvarado, is the River Salado Chico, which is the southernmost part of the anchorage of Anton Lizardo. All this coast, from the River Santa Ana to the River Salado Chico, is equally as clear as that to the eastward, and on all that part on which we have written from the Lagoon of Terminos to the last mentioned place, it is very dangerous to anchor from October to April, on account of the norths blowing directly on the shore; and it ought not to be approached with any vessel that cannot enter over the bars which have been described; for it might easily happen, in spite of all exertions, that you may be driven upon the coast, seeing that the norths are very strong, and with them there is no way of getting off.

The anchorage of Anton Lizardo, which is distant 12 miles from Vera Cruz, is formed by various shoals and reefs, with clean channels between them, of very easy access, especially when a fresh wind causes the sea to break on the shoals. These shoals, although they afford no shelter against the winds, break off the sea so much that ships ride very safe and securely at their anchors, even during the hardest N. gales. The anchorage is spacious, and fit for every class of vessels, for which reason, and because with the norths it is to leeward of Vera Cruz, a thorough knowledge of it is of the utmost importance to those who cannot reach that port with those winds.

Captain Don Francisco Murias surveyed and drew a plan of the place in 1818, which is published by the Hydrographical Office, an inspection of which is sufficient to obtain a knowledge of its goodness and excellence. We copy what Murias has said on it:—"To go into this anchorage, although it has four excellent entrances of a sufficient depth of water, the two which are formed by the rocks with the coast should be preferred, and of these the western one is always the best. In taking this channel you ought to steer about midway between the coast and the Island Blanquilla, in which case steer east, and continue on that course until you are somewhat within it, when you must steer more to the northward in order to take a berth most convenient for your purpose. The best anchorage is to the N. E. and E. N. E. of Point Anton Lizardo, (on which there are some houses,) in 10 fathoms on gray sand, and sand and shells."†

\* The entrance to Alvarado is very narrow, and cannot be seen until bearing from S. by E. to S. by W. It is, however, known by a remarkable sand bluff, and appears thus:



S. 15° W.

Vessels bound here, on making the usual signals for a pilot, by firing a gun and hoisting colors, will be furnished without delay. A pilot proceeds from town in a pirogue or canoe, manned by 8 or 10 men.

The anchorage off the bar is indifferent, and after the month of September, very dangerous, as should a ship be caught here in a north wind, she must inevitably go on shore, unless she can cross the bar, and that can only be done by vessels drawing 10 feet or less. These winds come on so quick, and a current runs so strong to leeward, that it is very improbable a ship would work off the coast.

During the rainy season the current runs constantly out of the river, and it requires all the sail you can make to cross the bar: if the ship should be of such draft as to render it uncertain, a person should be procured from town, who could talk with the pilot fluently, as the least mistake might be fatal. In 1824 I crossed this bar without touching, drawing 11 feet in a very fast vessel, while a dull sailer of less draft directly after struck and went to pieces.

The anchorage after you are in, is good, and about 2 miles from the bar, directly opposite the town.

† The holding ground is excellent, being formed of thick sand and clay; and from this circumstance of the wind on this part of the coast never blowing any more than a fresh breeze from any quarter except the N. and N. N. W., the anchorage is as secure as most harbors.

N. 27° W. San Juan de Ula, and frequent to take, partly open roadstead. Ula is erected we are in possession.

The principal Orizava, and are far inland de Tuxtla, on from Vera Cruz.

The Peak of It is of a cone 1545, and consequence of combination may be readily at the distance.

The Cofre 29' N., about mountain range.

#### Directions for

The Harbor the walls of the Castle is off from it to shows a part of or four small W. side is the that is the only

1. The tower 10' 30" W., by this port has Ula; the central light is on the nel, having 21 makes the revolution is about 6 seconds alternately.

2. In running 20', before you keeping in the da de Fuera,\* lie off from it. larboard bow; you; then, if shoals off the during the night bearing from y

Ships, in approaching the outer shoals, water; and as to

In approaching from making it of the land to the north

\* In these directions. In order to Hester, in some ward of 19° 50' should be taken port, Don Berna ward on the pa July, when the to the northward

and afterwards  
one league, is  
los Morrillos,  
Partida, forms  
mit of which,  
eruptions still  
is distant 25  
n of smoke by

which, though  
it vessels of 9  
f Tuxtla, and

Salado Chico,  
his coast, from  
the eastward,  
nos to the last  
on account of  
ched with any  
t might easily  
eeing that the

crux, is formed  
asy access, es-  
ese shoals, al-  
uch that ships  
les. The an-  
and because  
t is of the ut-

n 1818, which  
cient to obtain  
said on it:—  
of a sufficient  
ould be prefer-  
ed you ought  
ich case steer  
hen you must  
your purpose.  
o, (on which  
t

m S. by E. to S.

hoisting colors,  
e, manned by 8

dangerous, as  
s she can cross  
ds come on so  
uld work off the

ires all the sail  
ncertain, a pre-  
least mistake  
ery fast vessel,

ly opposite the

om this circum-  
cezo from any

N. 27° W., at about 4 leagues distance from Point Anton Lizardo, is the castle of San Juan de Ulua, which forms the Harbor or Port of Vera Cruz, which is more known and frequented than all the others in the Mexican Gulf, and likewise the most dangerous to take, particularly during northerly gales. It is not a commodious harbor, but an open roadstead, covered with several islands, on one of which the fortress of St. Juan de Ulua is erected. The access to this port is difficult, but we subjoin such directions as we are in possession of.

The principal land-marks to vessels advancing towards Vera Cruz, are the Peak of Orizava, and the high land to the north of it, called the Cofre de Perote, both of which are far inland to the westward of Vera Cruz. Still further from the city is the Volcano de Tuxtla, on the eastern part of the Sierras or Mountains of San Martin, and bearing from Vera Cruz S. E. by E. about 78 miles distant.

The Peak of Orizava is in lat. 19° 3' N., and 61 miles W. 9° S., true, from Vera Cruz. It is of a conical form, and always covered with snow. This mountain burst forth in 1545, and continued in action for 20 years, since which time there has been no appearance of combustion. Its height is 2,981 English fathoms above the level of the sea. It may be readily known, as it shows in the form of an isosceles triangle, and may be seen at the distance of 25 leagues from the coast.

The Cofre de Perote is 2,332 fathoms above the level of the sea. It stands in lat. 19° 29' N., about 13 leagues from the nearest part of the coast. It is the highest of the mountain range to the north of Orizava.

*Directions for Vera Cruz, by Capt. John Mackellar, of his Majesty's ship Pique, 1817,*

The Harbor of Vera Cruz is formed by the walls of the town on the south side, and by the walls of the Castle of San Juan de Ulua, where the lighthouse stands, on the north. The Castle is built on an island opposite the town, and has a large reef of rocks running off from it to the N. by E., nearly 2 miles. This reef is called the Gallega, and always shows a part above water. The harbor is bounded on the S. E. and E. sides by three or four small islands and reefs, with good passages through between them. On the N. W. side is the principal entrance, on account of the ships getting easier in and out; and that is the only side which is clear and open to seaward.

1. The town is situated in latitude 19° 12' 34" N., and longitude by chronometer 96° 10' 30" W., by sun and moon 96° 8' 30". The variation of the compass is about 6° E. This port has a very good revolving light on the N. W. of the Castle of San Juan de Ulua; the centre of the lantern is elevated 79 feet above the level of the sea; and the light is on the same principle as the generality of revolving lights in the English Channel, having 21 lamps with reflectors, making 7 lamps on each side of a triangle, which makes the revolutions of the lights as follows:—From the first appearance of the light, it is about 6 seconds bright; then succeeds a faint glimmering for 40 seconds, and so on alternately. This light may be seen 12 miles off at sea in clear weather.

2. In running for this port I should recommend to you to get into the latitude of 19° 20', before you pass the 95th degree of longitude, and from that proceed to the westward, keeping in that latitude: by so doing you will pass 10 miles to the northward of Anegada de Fuera,\* and approach Vera Cruz 6 miles to the northward of all the shoals that lie off from it. If in the night time, a good lookout must be kept for the light, on the larboard bow; and on making it stand on to the westward until it bears S. S. W. from you; then, if in the latitude of 19° 20', you will be 8 miles from the N. N. E. side of the shoals off the harbor. Here bring to, with the ship's head to the northward, observing, during the night, not to approach nearer to the light than 5 or 6 miles, and to keep it bearing from you between S. S. W. and S. The S. S. W. bearing will keep you clear

Ships, in approaching Anton Lizardo from the southward, should be particularly careful to avoid the outer shoals, which lie to the N. E. of the anchorage, about 9 or 10 miles, and are dry at low water; and as the tide rises seldom more than 4 feet, must be dangerous at all times.

In approaching the land in the winter season, there is frequently a haze which prevents you from making it out, until you are close upon the shoals; it is therefore much safer for ships to make the land to the northward.

\* In these directions Captain Mackellar seems to have assumed that circumstances are favorable. In order to guard against the effects of an unexpected north, or a northerly wind, Captain Hester, in some former directions, written in 1764, says explicitly, that none should fall to the southward of 19° 50', or between that and 19° 40', until the summit of Orizava is seen, and that care should be taken not to bring that mountain to the westward of W. S. W. The Captain of the port, Don Bernardo de Orta, says, as shown hereafter, that the course should be made to windward on the parallels of 19° 30' or 19° 40', and especially so in the months of May, June, and July, when the sun is in the proximity of the zenith. It is at least clear, that the safest course is to the northward, particularly to such as cannot rely on their observations.

of any shoals that may lie to the eastward of the light, that is, more than 2 miles from it; and the south bearing will keep you clear of the N. W. shore. At daylight, in getting sight of the town, steer for it, observing the following directions:

3. Before you approach nearer than 3 or 4 miles of the town, bring the largest domed top steeple, in the centre of the town, to bear S.  $\frac{1}{2}$  E. It will then appear with two sharp spire-topped steeples close to it, on the west side, and on the small hill behind the town. There is a division between part of a hill that is covered with grass, and part that is covered with sand. This division will be on with the steeples bearing as above—the grass part to the S. E. and the part covered with sand to the N. W. With this mark proceed on to the southward, along the west side of the Gallega Reef: your soundings here will be regular, from 10 to 5 fathoms; and when you are so far as to bring the S. W. side of the square building that the look-out house stands on in the fort to touch the N. E. side of the lighthouse, bearing about E. S. E., steer for it, taking care not to open the lighthouse to the N. E. of the look-out house, until you are close to the Castle. This mark will carry you up to the lighthouse; then steer round it to the southward, and anchor close to the south side of the Castle, in from 5  $\frac{1}{2}$  to 4  $\frac{1}{2}$  fathoms.

During the months of November, December, January, February, and March, the strong northerly winds prevail, and at times blow very strong, which occasion a considerable sea in the harbor: and, as the ground is not good for holding, I should recommend mooring in these months with the small bower to the N. W., and best to the N. E., in order that you may ride by both anchors, with the wind at north, and lay your stream anchor astern, as this will be sufficient to hold you with the land wind, which seldom blows with any force. During other months of the year, moor with your small bower to the N. W., and best to the S. E., in order to have an open hawse to the eastward.

4. There is no regular tide here, but in moderate weather, there is one ebb and one flood in 24 hours, or rather one rise and one fall in that time; for it is the case sometimes, that the tide runs to the N. W. for three or four days, and the same to the S. E.; but it appears to be governed chiefly by the winds blowing in the same direction: as the wind blows, its rise and fall is from two to three feet; but in strong breezes, sometimes there is neither rise nor fall for three or four days.

5. The anchorage at Vera Cruz is extremely bad, and, if once you part there is no chance of saving your ship, having nothing but broken ground to leeward of you.

The men of war of the country always moor with the small bower to the N. W. in 5 fathoms, and the best bower cable to the rings in the Castle of San Juan de Ulua, with a cable over the stern to the S. S. W. in 6 fathoms, by which mode they lie so close under the castle, that they are, in a great measure, sheltered from the violence of the N. and N. W. winds. I anchored, in June, 1817, by bringing the S. W. angle of Fort St. Juan to bear N. E. by E.  $\frac{1}{2}$  E. about 600 yards off; from which bearing only four guns from the castle or outworks could be brought to bear on the ship. This position may be taken by running in to the southward of the castle, between the shoals of Galleguilla and Blanquilla, which always show themselves, and round the Gallega Reef, in 5 fathoms, until you bring the bastion of St. Crispin (on the south corner of the castle) to bear N. E. by E.  $\frac{1}{2}$  E. Drop your anchor on a quarter-spring, to act according as the wind and circumstances may require.

The town of Vera Cruz furnishes no certain supply of any kind for ships, excepting water, and that bad, and during the winter months difficult to get off, as the sea breaks with so much violence on the pier as to prevent boats from landing for three or four days at a time. As the sea and land breezes, throughout the year, are regular, there is seldom any difficulty in going in or out of the harbor. During the months of August, September, and October, the rains set in, with close sultry weather, and the vapors arising from the marshy ground makes the season extremely subject to the yellow fever, of which many hundreds die yearly, equal to a tenth part of the whole population, particularly strangers.

*Brief Directions for Vera Cruz, communicated to Captain Livingston, by Don Cayetano Olivella, 1819.\**

Run in for Ponta Gorda (lat. 19° 14  $\frac{1}{2}$ ') until the Castle of San Juan de Ulua bears S. E. by S. and then keep away to the south-eastward until you bring that castle to bear S. E. You will then steer so as to keep the foremost shroud of the vessel always on with the castle, that is, the foremost shroud of the larboard side, the bearings to be from the wheel or tiller of the vessel. Keeping it so will lead you clear round the reef into the anchorage.

\* These directions for entering appear to be particularly adapted to small vessels.

In case of  
ately, and ru  
locity, will ne  
at the S. E. w  
whereas, wer  
but you wou  
the reef of ro  
saved.

You ancho  
bearing N. N

Vessels sh  
required to r

The reefs g  
moor with th  
to the S. W.

#### *Description*

1. The Sic  
Andres de Tu  
25 leagues, an  
de Perote, wh  
may be seen i  
light or fire o  
by getting goo

2. This pre  
ing on the on  
Point Delgad  
run down, (as  
with which, a  
which may, in  
particularly o  
extensive sho  
19° 30', or 19  
and July, on a  
not sufficient  
currents.

3. Having c  
Bernal, Berna  
ing from S. by  
Juan de Ulua

4. We have  
port without e  
pursued by, so  
one or other o  
being lost, has  
ing courses, b  
the causes tha

5. It is evid  
lated, from tw  
method alway  
so, from estim  
ought to be.

a course more  
covering the b  
pointed, even  
cial confiden  
and the total  
by getting int  
on until the b  
The same al  
vented from h  
of their error  
it will have be  
been quite su



In case of parting one anchor, never attempt to let go another, but make sail immediately, and run the vessel right for the Mole. The current, which runs with great velocity, will not allow you to fetch the Mole, but, steering for it, you will fetch the beach at the S. E. end of the city, by which, at least, the lives of those on board will be saved; whereas, were you to take time to let go another anchor, it would not bring you up, but you would infallibly go on either the Lavandera Shoal, the Isle of Sacrificios, or the reef of rocks off the Punta de Hornos, in either of which cases not a soul could be saved.

You anchor under the Castle of San Juan, and near to it, the centre of the castle walls bearing N. N. E.  $\frac{1}{2}$  E., or thereabout.

Vessels should always keep their fore-topmast staysails, and such others as may be required to run them on the beach, ready bent.

The reefs generally show, either by breaking or by the water's being discolored. You moor with the bower anchors to the N. W. and north, and a stream anchor out astern to the S. W.

*Description of, and Directions for, the Port of Vera Cruz, by Don Bertardo de Orta.*

1. The Sierras of San Martin, whose highest summit is called the Volcano of San Andres de Tuxtla, bears S.  $54^{\circ} 20' 35''$  E. from the Castle of San Juan de Ulua, distant 25 leagues, and is in the proximity of the coast. The peak of Orizaba and the Cofre de Perote, which is found at a little less distance to the west, from its great elevation, may be seen in clear weather a long distance out at sea; and, particularly at night, the light or fire of the Volcano of Tuxtla, are objects which may facilitate making the port by getting good bearings of them, and thereby regulating the succeeding navigation.

2. This premised, whether in running through the soundings of Campeche, or keeping on the outside of them, in the season of the Norths, the course should be directed to Point Delgada; and in the summer, the parallel of Vera Cruz should on no account be run down, (as some directions recommend,) on account of the tempestuous north winds, with which, and even before they come on, there are currents running towards the south, which may, in some cases, carry a ship towards the Inner and Outer Shoals, and more particularly on the Aneгада and Aneгадаilla; for this reason, and because there are such extensive shoals on the edge of these soundings, the land should be made to windward, in  $19^{\circ} 30'$ , or  $19^{\circ} 40'$  of latitude, and that too with the utmost care, in the months of May and July, on account of the proximity of the sun to the zenith, when many persons are not sufficiently expert in the use of their instruments, to attribute their errors to the currents.

3. Having obtained a sight of the land, you will pass to the east of Point Delegada, Bernal Chicho, Point Zempoala, &c. at the distance of 4 or 5 leagues, and steering from S. by E. to S. S. E.  $\frac{1}{2}$  E. you will gain sight of Vera Cruz or the Castle of San Juan de Ulua, without getting into Antigua Bay.

4. We have seen many, who, coming from a lower latitude than  $19^{\circ} 30'$ , steer for the port without doubt, guided by the outer shoals; and if they were, the unsteady course pursued by some in order to effect it, and the direct course steered by others, towards one or other of these shoals, by which means they have got entangled with a great risk of being lost, has been observed. It is intended, as much as possible, to avoid these wandering courses, by methodising the manner of making the port, and by pointing out before the causes that contribute to render the approach to it so uncertain.

5. It is evident they must have proceeded from a point of departure incorrectly calculated, from two, or perhaps from one mark or bearing taken on the coast to windward, a method always erroneous, by mistaking the objects on the Charts, and more particularly so, from estimating the distance, (if only one bearing be taken,) usually, greater than it ought to be. The result of this is, that they take their departure from a point and follow a course more to the eastward than they should do, in the confident expectation of discovering the buildings of the city and the castle: this expectation is frequently disappointed, even when they might have seen them, by the culpable negligence, or prejudicial confidence with which they navigate, which is evident from the courses they steer, and the total want of the necessary precautions in approaching it during the night; and by getting into the parallel of the desired point, without obtaining sight of it, they stand on until the breakers of one or other of the shoals, under their bows, deceive them. The same also happens to those who, by cloudy weather or contrary winds, are prevented from hearing or seeing the signal gun fired from San Juan de Ulua, to warn them of their erroneous course. But by whatever method they discover their real situation, it will have been, most generally, not until much valuable time is lost, that would have been quite sufficient to have entered the harbor by day, and passed the night in safety.

Don Cayetano

Ulúa bears S. castle to bear sel always on bearings to be round the reef

6. A main cause of establishing an incorrect point of departure, is the greater or less clearness of the atmosphere, at the time of taking the marks on the land; for when the marks appear very clear, as they are high, they are estimated nearer than they really are, and the consequences are those pointed out. If the weather be not clear, or the marks not seen at all, the contrary occurs, and in which there is not so much danger, because the beach, the color of the water, or the depth, if due care be taken, will indicate the measures that must be adopted.

7. The most remarkable objects from which the point of departure is usually established, is the most salient point of the coast, called the Sierra or Maria Andrea, (whence the shore runs to Point Delegada,) which bears from the high platform of San Juan de Ulua N. 29° W.; (Bernal bears from it N. 32° W., Bernal Chicho N. 34° W., and Point Zempoala N. 38° W.);—It appears to be an easy, simple, and safe method of avoiding the errors, dangers, and delays, already pointed out; as so soon as one of these places on the coast is seen and known, and it is determined to proceed for the harbor; after establishing a point of bearing with either of them, such course should be steered as may be deemed eligible for getting into one of the preceding bearings, either the nearest, or that which is most convenient, according to the situation of the ship, and the wind she then has, or that which is to be expected; and, on getting into the situation, steer the opposite course, when, if the vessel be more to the southward than was expected, the buildings of the city and castle, and the masts of the large ships, should there be any in the harbor, will be seen; and if they are not then visible, they will be seen ahead shortly afterwards. In either case you should manœuvre as before directed.

8. Should it so happen that the buildings, masts, or one of the inner shoals be seen in the S. W. or N. W. quarters; or supposing that you may be to the eastward of these bearings mentioned, and also of the Port; and consequently it becomes necessary, according to your position, to steer a course in one of these quarters, either to double these shoals, if you are much to the eastward or southward, or to open the mouth of the harbor if you are not so; with the understanding that the middle of the Inner Anegado, lies N. 77½° E. 4½ miles from the high platform of the Castle of San Juan de Ulua; and the N. W. part of the Gallega, which must be left on the larboard hand, lies N. 40° E. from it. (Between the latter and the inner Anegada, is the Island Blanquilla and Galleguilla.)

9. If at that moment the wind should beat large from the eastward, it will be sufficient to pass within sight of them, and after rounding them, to pass within a prudent distance of the west points of Galleguilla and Gallega, for the purpose of bringing on the bearings that will be hereafter shown, because the same wind, if it is not northward of E. by N., will afterward be scant from Point Soldado inward. If at that moment it should be scant to the northward, or on the starboard tack, it will be necessary to luff, in order to pass to the windward of the Anegada; and if this be easily accomplished, the Galleguilla may also be passed, for the most projecting parts to the north of both these shoals, runs S. 85° 20' E., and contrary about 3½ miles; the said Island Blanquilla lying somewhat to the south of this line.

10. If this landfall should take place under such circumstances and weather, that the north wind will not admit of standing to the westward to pass to windward of Inner Anegada, nor to the eastward to pass the Outer Anegada, there remains no choice but to bear south or S. W., in order, if possible, to take shelter under Isle Verde, (Green Island,) or that of Los Sacrificios, in 6 to 13 and 15 fathoms water, on good holding ground, riding with two or three anchors down until the easterly breezes set in. But if from anchoring too far off this shelter does not answer your expectation; if a pilot be on board and the wind continues ahead, so as not to admit you to enter the harbor or to obtain better shelter, it will be advisable to seize the first favorable opportunity of running to anchor under Isle Blanquilla, or Blanca, which is to the northward of Point Anton Lizardo.

11. Some, by their temerity, run into these difficulties when they might have been avoided; for by having obtained sight of the Outer Anegada, they have plied to the westward with a scant wind, in the persuasion of its becoming more large, which does not always happen; and the currents still operated on by the head winds, set with velocity towards the channels between the shoals. The safest way is, when the wind will not permit, according to the situation of the vessel and the time of day, a certainty of passing the Inner Anegada, (which lies with the Outer Anegada bearing S. 69° E., distant 4 leagues,) and of getting into the harbor with daylight, to make a board to the eastward, because the shoals will be left astern, and because the current being favorable, will operate with very good effect.

12. If being more to the westward, and so situated as to be unable to weather round the Galleguilla, in standing to the westward, and the Inner Anegada on the board to the eastward, you ought, without hesitation, to bear up and steer S. W. or S. S. W. in mid channel, between the latter and Blanquilla, which will be seen on your starboard side;

leaving the Anegado breakers, and of the Galleguilla shallowness of breakers on shoals where other shoals board anchor.

This is called survey of the shoals, which they find comes only ne woman.) which some swell, w to enter by the shoal, you will of the fortification, which sent of which, and Having arrived for the vessels at the southern

"The only without a good oficio; the man little open of

"The narrow not allow of i

13. Under the choice of cessively with to the anchor ledge of the will save the t

14. A little common, as t Island Sacrificios, Lizardo, that with a favora them, as well Channel by s a little sea, and not more than

15. If, in that the oute been passed t ing between t should be in t W. Channel, mediately.

16. Having and explained describe the p

17. All the proaching it it blows with ing more tha in this chann extensive bar reef off Point is scarcely 3 Caleta on th there is any tance of a ca that terminat very moderat

greater or less  
for when the  
they really are,  
or the marks  
anger, because  
indicate the

usually estab-  
drea, (whence  
San Juan de  
W., and Point  
of avoiding  
these places  
abor; after es-  
steered as may  
the nearest,  
the wind she-  
tion, steer the  
expected, the  
here be any in  
ahead shortly

shoals be seen  
ward of these  
necessary, ac-  
her to double  
mouth of the  
Inner Anegado,  
de Ulna; and  
lies N. 40° E.  
illa and Galle-

will be sufficient  
ndent distance  
ing on the bear-  
rthward of E.  
ment it should  
o luff, in order  
ed, the Galle-  
h these shoals,  
lla lying some-

weather, that the  
of Inner Ane-  
oice but to bear  
reen Island,) or  
ground, riding  
from anchoring  
board and the  
ain better shel-  
to anchor un-  
Lizardo.

ight have been  
plied to the  
ge, which does  
set with velo-  
the wind will  
a certainty of  
S. 69° E., dis-  
a board to the  
eing favorable,

weather round  
board to the  
S. W. in mid  
starboard side;

leaving the Anegada and Isle Verde on the larboard, keeping a good lookout to avoid the breakers, and steering successively S. W., W. S. W., and W., passing the eastern part of the Gallega Shoal on your starboard, and on the larboard the Lavandera Shoal, the shallowness of which, as well as those preceding it, will be distinctly shown by the breakers on such occasions; hauling up more or less to anchor, in a seamanlike manner, where other ships will be seen riding with two anchors down, and letting go your starboard anchor first.

This is called the S. E. entrance; and Captain D. Fabio Ali Ponzone, who made a survey of the port in 1807, gives the following account of it. "As all the reefs which surround the exterior of the port may be sounded, and their dangers seen, and the channels which they form, being of considerable depth, not less than the sea within them, it becomes only necessary to be particularly careful of that called la Lavandera, (or Washerwoman,) which is covered with water and cannot be distinguished, except when there is some swell, which breaks on it, particularly with northerly winds:—Therefore, in order to enter by the South-east Channel, when it becomes necessary to pass near the above shoal, you will always clear it, by keeping Point Gorda a little open of the N. E. angle of the fortification, under the Castle of San Juan de Ulna, until an isolated stone building, which serves for a slaughter-house, comes on with the angle of the city, on the wall of which, and at its point, is constructed a building of considerable extent, for barracks. Having arrived at this last mark, you will have passed the Lavandera sufficiently to steer for the vessels which are in anchorage, but without going too near the shallow soundings at the southern extremity of the bank, in which the reef of Gallega terminates hereabout.

"The only channel, although deep, which from its narrowness ought not to be passed without a good knowledge of it, is that formed by the reef of Pajaros with that of Sacrificios; the mark for sailing through it, is that before given, of keeping Point Gorda a little open of the N. E. angle of the fortification under the Castle of San Juan de Ulna.

"The narrowness of the deep channel of the Lavandera and the Hornos Reefs, does not allow of its being adopted, except by small craft with pilots.

13. Under the same circumstances, and being further to the westward, there will be the choice of steering south to pass between Galleguilla and Blanquilla Island, and successively within sight of the Gallega Bank, rounding it in the manner just mentioned, up to the anchorage. In fine weather, with a ship of moderate size, and a competent knowledge of the place, this passage is more commodious than the N. W. Channel, as it will save the trouble of warping, should the breeze shift to the S. E.

14. A little experience of the Inner Shoals would render these difficulties much less common, as there is as good anchorage under Isle Verde and the Pajaros Reef, as at the Island Sacrificios; and also under shelter of Isle Blanca or Blanquilla, off Point Anton Lizardo, that point itself, and some of the outer shoals, the channels between which, with a favorable wind and a competent knowledge of them, are quite free; for through them, as well as between all the inner shoals, the harbor may be entered by the S. E. Channel by ships not drawing more than 18½ feet water; for the breeze generally raises a little sea, and the depth in the narrow part between the Gallega and the Lavandera is not more than 21 feet.

15. If, in consequence of any irregular navigation or mistake, either of the channels that the outer shoals form with each other, or with Point Anton Lizardo, should have been passed through with a vessel of greater draught than 18½ feet, that is, the ship being between the outer and inner group of shoals; or if, from either of these causes, she should be in that situation, and be under the necessity of entering the harbor by the N. W. Channel, the method pointed out in the eighth paragraph must be resorted to immediately.

16. Having thus described the method of entering the harbor by the S. E. Channel, and explained the incidents that render that passage necessary, we shall now proceed to describe the principal or N. W. Channel.

17. All the well grounded fears respecting this harbor may be removed, by not approaching it with a fresh north wind, or by mooring or securing your vessel well before it blows with violence. In other respects it presents but little risk for shipping not drawing more than 15 feet water; for the only invisible dangers for ships of greater draught in this channel, are the outer and inner Laxas, which are composed of flat stones. The extensive banks of the Gallega and Galleguilla on the east side of the entrance, and the reef off Point Gorda on the west, form the opening called the Outer Channel, whose extent is scarcely 3 miles; and Point Soldado upon the Gallega on the east, with the reef of Caleta on the west, form the Inner Channel. These reefs are visible, particularly when there is any wind to raise the breakers on them: they may be safely passed at the distance of a cable's length. If there be no sea, and the rising tide has covered the rocks that terminate the visible salient or projecting parts of the Gallega and Galleguilla, a very moderate degree of care will enable any one to distinguish them very readily by the

color of the water, as they cannot have more than 3 feet over them in the mornings during the summer, and in the afternoon in the winter, which is the order most generally remarked in the irregular rise of the tides at this place. By night they are certainly dangerous under the combination of darkness, high water, and so little wind that the sea does not break upon them.

18. If, in consequence of an error in the reckoning, you should be to the westward of the last of the bearings mentioned in the 7th paragraph, or off Antigua Bay, the coast itself, or the low land, will point out the necessity of running along it, S. E. or E. S. E., in search of the harbor, which will be seen ahead; but you ought not to go in less than 8 or 9 fathoms off the points Brava and Gorda, the reefs of which are shown by the breakers with all winds, and should it happen that at daybreak or in the morning, the land-breeze is from south to S. E., the ship must be kept on the starboard tack as long as possible, in order that she may be to the northward of the harbor when the sea-breeze sets in; and there will be no loss of time in running a little to the eastward, with the expectation of the wind inclining more to the N. E., with which the anchorage may be reached on one tack, thereby avoiding the necessity of anchoring outside, and the subsequent labor of warping in.

19. If, from the same cause, the ship should be, at daybreak, to the north or N. N. E. of the city, and in sight of it, with the wind off the land, you must not pass to the westward of the meridian of the port, nor of the first bearing of it (mentioned in the 7th paragraph) with the coast, if the latter be in sight and the former not; for should the breeze shift to the S. E. and the land-wind not reach, or be inclinable to abate, it might cost some days to get in; for with such winds to the eastward, the current runs with great force to the N. W. However, with any object in sight, it will be easily perceived what method ought to be followed, by attending to its bearings, and by night to the soundings.

20. Being to the eastward of the harbor, and seeing the city and castle, the Inner Anegada, Blanquilla Isle, &c., with the wind from the eastward, which, as mentioned in the 9th paragraph, may be seen from Point Soldado inwards, a course must be steered, more or less free, according to the wind, so as to bring the high tower of the castle to the south, a little to the eastward of which bearing lies the N. W. extremity of the Gallega, and seeing it, as well as distinguishing in the city the two towers of San Francisco and the great church,\* proceed inward by keeping away to avoid the Galleguilla and Gallega, until they appear in a line, bearing south or very nearly so, which is the first leading mark on the plan of the port; but if you are to the westward of that bearing, and close hauled on the larboard tack, it will be sufficient to get on it, and afterwards continue on it, as on being north of the Galleguilla, it will not be necessary to proceed to the eastward, except in the case mentioned in the 18th paragraph.

21. Being to the westward of these shoals in 23 or 28 fathoms water, with the two towers in a line or even with that of the great church open to the S. E. to that of San Francisco, if the wind should be from E. N. E. or E. by N., as mentioned in the 9th paragraph, you will proceed for the entrance by the first mark, diminishing the depth to 6 and 4 fathoms, good holding ground, until the salient angle of St. Crispin's Bastion, or of the S. E. of the Castle of San Juan de Ulua, comes open with the equally salient angle of the San Pedro or N. W. Bastion, (the second mark on the plan,) or, what amounts to the same thing, until the whole of the Island of Sacrificios is open to the S. W. of the castle. Then steer for Point Hornos, and successively on proceeding inward to Point Mocambo or Island of Sacrificios, in which directions having passed the Caleta Reef and Point Soldado, and luffing up or keeping away, as may be necessary to keep the middle of the channel, the harbor may then be entered clear of the Outer Laxa, which is the most dangerous, and also of the inner one, by running close to their buoys, if they are laid down, until the angle of San Pedro's Bastion bears E. N. E. from the entrance of the Round House, or from the binnacle, and then luff up to let go the larboard anchor, which should lie to the N. W., and you ought to occupy a place in the first tier of ships; but should it be necessary to proceed to another, stand further on, and let go the same anchor where the pilot may direct, according to the orders he has received for placing the ship, or to the situation which, according to circumstances, she may occupy. In doing this, every thing should be quite clear for anchoring when you are off the breastwork of the castle, at the moment the order is given; for if, on the contrary, there be any delay, the least inconvenience and risk will be that of weighing the anchor again, and carrying it out, which you cannot always do as you may wish.

\* They are the two westernmost. That of San Francisco is a complete tower terminating in a square flat roof; the other is not—it has not a third story, nor a terminating point, and is consequently square. The little tower and cupola of the Hermitage of Pastora, which is farther to the west than these two towers, cannot cause any mistake, as it is so small; nor that of St. Augustin, which terminates also in a square flat roof, and lies to the eastward of them.

22. If the thereabout, pr the S. E. to g the warp aft ( be against yo board, on the not get this as it haul close i the cables on

23. If, from place, the war it in at the sa right place, w

24. If the he possible, b fast to the rin case, although round.

25. The ut the wind from the site to the ves past by it, the not turn itself might not hol for it will cost neglect of doing without exam so that its cabl replaced from other, and if it

26. What directed to the the best cables being the seasu denly, and blo time to prepar sible to commu less it be given upon with the distance, or be W. cable shou

27. For the narrowness of war or other la sight of the ci mouth of the when the breez directed in par point, warps in allow it, witho have been any never been exp the clearest sk

28. If on ac or of the light &c. in from 50 thing prepared which ought to vre or work as size of the ship ing all the sail da, where ther to run for the b

## CAUTIONS.

22. If the anchor remains in its proper place, and the wind be from E. N. E., or thereabout, proceed with running out a warp of at least two stream cables or hawsers to the S. E. to get the ship up nearly to the berth which she is to occupy; and by passing the warp aft (which will be attended with no little trouble, as both wind and tide will be against you,) heave her round and carry out springs; at the same time receive on board, on the starboard side, the bend of a cable, which is kept ready; and if you do not get this assistance, you must send a stream cable to be made fast to the ring, and with it haul close in, which will afterwards serve as a guy for the launch to carry the ends of the cables on shore.

23. If, from the scantiness of the wind, the anchor has not been dropped in its proper place, the warp must be of greater length, or another must be prepared, that by heaving it in at the same time as the cable, the anchor may be tripped and let go again in its right place, without impeding the general work.

24. If the winds be from N. E. to N., or in the N. W. quarter, it is advisable, if it be possible, before heaving in the cable, to have on board the hawser, which is made fast to the ring or to the end or bight of the cable prepared in it to haul in by. In this case, although the current sets inward, there will be little difficulty in bringing the ship round.

25. The utmost care will be necessary with the N. W. anchor, when anchoring with the wind from E. N. E. to E. S. E., because as you must let it go on bearings nearly opposite to the vessel when moored in her place, if it does not turn when you are warping past by it, the crown will remain towards the ship instead of the ring; and if so, it will not turn itself until she come to bang by it in some north wind, and then perhaps it might not hold. It is therefore indispensably necessary to ascertain this immediately, for it will cost but little trouble to weigh it, and drop it again in a proper manner, the neglect of doing which might be attended with great danger; an omission, however, not without examples. It is also necessary to be very careful in placing this N. W. anchor so that its cable should not bear a greater strain than that to the N. E.; the latter can be replaced from the castle or the vessel; but the former cannot either from one or the other, and if it fails, a tragical catastrophe may ensue.

26. What has been said in the instructions respecting the winds by this author, is directed to the object of reaching this port, properly prepared with 4 anchors ready, and the best cables bent, and also for lying in it, without placing any confidence in its not being the season of the norths; for, as before noticed, they sometimes come on so suddenly, and blow with such violence out of that season, that at sea they do not afford time to prepare for them properly; and in the harbor they render it in a moment impossible to communicate with the shore by boats, and much more to get any assistance, unless it be given from the Curtain of the Castle; and which cannot always be reckoned upon with the necessary promptitude, either from being impracticable on account of the distance, or because an interposed vessel or tier of ships may prevent it; and if the N. W. cable should fail, there is no remedy, as I have before said.

27. For these reasons every mariner who is acquainted with the exposed situation and narrowness of this harbor, can infer how dangerous it will be, particularly for a man of war or other large vessel, during the season of the norths, to anchor at nightfall within sight of the city; or afterwards, in sight of the light in the lighthouse, and also in the mouth of the Inner Channel, that is, abreast or off Point Soldado, as it happens that when the breeze comes to the S. E., it will not permit of seeking security in the manner directed in paragraphs 22 to 24; and therefore, whenever they have to anchor off that point, warps must immediately be got ready for warping in the very instant the wind will allow it, without delaying it under any consideration whatever; because, whether there have been any symptoms of Norths or not, gales more violent or more sudden, have never been experienced, than those which have come on the serene nights, and with the clearest sky.

28. If on account of calms, a ship has been brought to anchor in sight of Vera Cruz, or of the lighthouse, or out of sight of them on the coast of Chacalacas, Juan Angel, &c. in from 50 to 20 fathoms, good holding ground; the topsails should be reefed and every thing prepared for weighing on the slightest wind or appearance of cloudiness in the north, which ought to warn you; or to slip or cut, if it comes on suddenly, that you may manoeuvre or work as may be necessary, in consequence of its force, the time, the situation, and the size of the ship, or other circumstances; whether by standing to the eastward and carrying all the sail possible, which is the most certain method of clearing the Outer Aagada, where there is the greatest danger, or by standing off and on until daylight and then to run for the harbor, or to run for it with sail proportioned to the distance and the time.



But of these two last determinations, the first ought only to be taken in case of being entangled and unable to clear the Inner Anegada; and the second from urgent necessity, in consequence of shortness of provisions, damages, &c. or from having a small vessel with good anchors and cables, and sufficient experience to work with correctness; or in case of the wind's decreasing, when it might be practicable to run in towards the coast. You ought always to keep in mind the risk there is, particularly with a large ship, in going into the harbor in the strength of the gale, for it blows more violently within than it does without; and casualties may defeat the most ably concerted measures for anchoring, under circumstances so critical as those produced by the combination of a violent wind, heavy sea, narrowness of the anchorage, the numbers of anchors scattered over it, the vessels in it, and the want of assistance. On such occasions the necessary operations are not a little embarrassed by the melancholy effects produced by ships driven from their anchors, and others obliged to cut, driven ashore on the Hornos Reef, or the Lavandera Shoal, to the imminent peril of many lives.

29. Some expose themselves to these difficulties when they might be avoided; for on getting within sight of Vera Cruz, at the close of day, they stand on towards the harbor with an expectation of the continuance of the breeze, but this does not always happen; for although it might favor them a little, yet in general, it gives way to the land wind, (from west to south when it announces fine weather, and if from north to west it indicates the contrary,) or to a calm; consequently frustrating the attempt in the first case, and in the latter they are compelled to remain outside and exposed.

30. Knowing this, and that when the land breeze comes, there is no dependence upon its continuance, or that it will be suitable for clearing the Galleguilla and Gallega, and to open the mouth of the harbor, it will be necessary at sunset, (when the manoeuvre made can be seen from the signal tower, or even before,) to determine the succeeding operations, according as the season of the year, appearance of the weather, the distance from Vera Cruz, or the shoals, and the number of ships in the harbor, may render them advisable; and should there exist the smallest doubt of being able to get in before dark, if in the time of the norths, it will be expedient to haul to the wind on the starboard tack, and stand off for 7 or 8 leagues to the N. N. W., N. N. E. or N. E. of it. Such a position will be a good one in case of a north wind coming on during the night; and if not, for working at daybreak, so as to get early in sight of the castle, city, &c.; but if you have not a large ship, and if it be not in the season of the Norths, this precaution will admit of some modifications.

31. From the preceding remarks it will be inferred that entering the harbor by night, is by no means to be approved of, especially with ships of the line, or of ships of nearly the same draught. It has, however, been successfully done, and doubtless will be accomplished again, but the author of these instructions once entered it with a combination of all desirable circumstances, and yet very narrowly escaped the most disastrous consequences.

32. Notwithstanding what has been said in the instructions relative to the winds, if in the good season there can be any confidence in them, it may be expected in the months of May, June, July, and perhaps August, during which, in approaching the harbor, and nearing the Inner Channel, if with a large ship, the following instructions must be observed, if the wind will permit; but if not, according to the greater or less distance you may be from the harbor, when it becomes adverse, or falls calm, either come to an anchor or not, in the confidence that every practicable assistance will be given you, and that you will have a pilot off with the least possible delay, by two guns in quick succession, as an indication both of your intention to anchor and being in want of a pilot, which will be answered from the castle by two guns being fired in slow succession, both to indicate your signal hath been understood, and to give an opportunity, by the flash of the second gun, of taking the bearing, if not previously ascertained.

33. Night then coming on, when you are in sight of Vera Cruz and of the lighthouse, on the east side of the harbor, and of one, two, or three miles to northward of the Inner Anegada, Blanquilla Island, or the Galleguilla, steer to the W. N. W. to open the mouth of the harbor, until the lighthouse bears S. S. W. and then to the West, until it bears south; and afterwards S. W. until it bears S. by E., when you should steer south, which will be on, or nearly so, with the first leading mark of the plan and in the Outer Channel, diminishing the depth to barely 4½ fathoms, until the light bears S. E. ½ E., in which situation, (where it is usual to take a pilot,) if it be a ship of the line, or one of great draught of water, and you have determined not to enter, let go an anchor to wait for daylight. But if the ship be of a medium draught, and without a pilot to direct the entrance, which it is desirable to effect, you must steer S. E. by S. for the purpose of passing the Outer Laxa, until the light bears E. by S., when you must stand in E. S. E., passing close to the N. W. buoys, and proceed afterwards as directed in paragraphs 21 to 24, or seamanlike, as different circumstances, not therein specified, may occur.

34. Should N. W. of the south being according to the

Finally, should near to the shoals Gorda, and so on until you find after which E. water, so soon without danger times be passed

Of the distance the apparent to be 2795 to of the inter

Distance from the Peak in miles	Appearance of Elevation
63	2° 12'
66	2 4
69	1 56
72	1 48
75	1 42
78	1 35
81	1 29
84	1 23
87	1 18
90	1 13
93	1 8
96	1 3
99	0 58
102	0 54
105	0 50
108	0 46
111	0 42
114	0 38
117	0 35
120	0 31
126	0 25
132	0 18
138	0 12
144	0 7
150	0 1

FROM VERA CRUZ the coast with some sin calacas, thus for the same direction also between of 3 miles the westward, and W. from Zemp

On the south called Bernal C the coast of the 5½ fathoms with the N. W. qua

\* Although the giving them in fi

34. Should night come on when you are on the meridian of the harbor, or to the N. W. of the lighthouse, steer so as to bring it to bear S. by E., and from thence steer south being on, or nearly on, with the first leading mark in the plan, and then proceed according to the foregoing paragraph.

Finally, should night come on when you are N. W. by N. from the light, which will be near to the shore, you must steer E. or E. by S., to pass clear of the Points Brava and Gorda, and so soon as the latter is passed, steer S. E. by S. or towards the light itself, or until you find from 6 to 5 fathoms, and then S. S. E. until the light bears E. by S., after which E. S. E. into the harbor; but if you have a ship drawing less than 15 feet water, so soon as Point Gorda is passed, you may continue on the S. E. by S. course without danger of Point Soldado, the Caleta, or from the Outer Laxa, which may sometimes be passed over.

TABLE

Of the distances of the Peak of Orizava, in the province of Vera Cruz, according to the apparent Angles of Elevation; supposing its real height above the level of the sea to be 2795 toises, or 5970.4 English yards, and the terrestrial refraction one sixteenth of the intercepted arc, by Don Josef Joaquin Ferrer.\*

Distance from the Peak in miles	Apparent Angles of Elevation.	Difference for 3 and 6 miles.
63	2° 12' 58"	8' 37"
66	2 4 21	7 58
69	1 56 23	7 25
72	1 48 28	6 56
75	1 42 02	6 30
78	1 35 32	6 07
81	1 29 25	5 45
84	1 23 40	5 28
87	1 18 12	5 11
90	1 13 1	4 57
93	1 8 4	4 43
96	1 3 21	4 30
99	0 58 51	4 20
102	0 54 31	4 08
105	0 50 23	3 59
108	0 46 24	3 51
111	0 42 33	3 42
114	0 38 51	3 35
117	0 35 16	3 28
120	0 31 48	3 19
126	0 25 9	3 15
132	0 18 54	3 57
138	0 12 57	3 41
144	0 7 16	3 24
150	0 1 52	

## USE OF THE TABLE.

The first column indicates maritime miles; the second the apparent angular altitudes of the Peak of Orizava, corresponding to the miles stated; the third indicates the variation of the angular altitude in 3 miles of distance to 31' 48", and in 6 miles to 1' 52".

## EXAMPLE.

Suppose that the altitude of the Peak above the horizon of the sea, was observed to be  $0^{\circ} 59' 00''$ , and that the depression or dip, was  $10' 20''$ ; what is the distance between the vessel and the Peak of Orizava?—Horizontal angle observed corrected for the error of the instrument observed with.....  $0^{\circ} 59' 00''$   
Dip of the horizon,.....  $10' 20''$

Apparent altitude of the Peak, 48 40

On consulting the table, it will be seen that this angle is comprehended between 105 and 108 miles distance, and without any other operation, it is at once seen that it is nearly 106 miles; but if it is desired to determine it with greater accuracy, note the difference for 3 miles in the angular altitudes between the two distances that are nearest, which is  $3' 59''$ , and the difference between the angle observed, and that corresponding in 105 miles of distance is  $1' 43''$ ; therefore the true distance will be  $= 105 + \frac{3' 59''}{3' 59''} = 106' - 18''$ , or  $105' 42''$ .

FROM VERA CRUZ TO THE RIVER TAMPICO.—From the Harbor of Vera Cruz the coast trends about N.  $53^{\circ}$  W. a distance of 11 miles to the River Antigua, where with some sinuosities it extends N.  $20^{\circ}$  W. 6 miles farther to the Point and River Chacalacas, thus forming a Bay named that of Antigua. From Chacalacas, it continues in the same direction North  $20^{\circ}$  W. 6 long miles farther to the Point of Zempoala, forming also between the two a bight extending to the westward, and in which at the distance of 3 miles the River Juan Angel disembogues. From Zempoala the coast trends to the westward, and forms a regular bay with Point Bernal, which lies about 10 miles N.  $21^{\circ}$  W. from Zempoala Point. This Point Bernal bears from Vera Cruz N.  $29^{\circ} 28'$  W.

On the south side of Point Bernal and at the distance of about a mile there is an islet called Bernal Chicho, which bears from Vera Cruz N.  $31^{\circ} 52'$  W. and which as well as all the coast of the bay is very clear; there is room to pass between it and the point in 5 and  $5\frac{1}{2}$  fathoms water without risk. To the south of it there is shelter against winds from the N. W. quarter as far as North, but none from winds to the Eastward of North.—

\* Although the foregoing directions by Don Bernardo de Orta are somewhat verbose, we prefer giving them in full to curtailing them.

To anchor in this bay, there is no need for any other guide than the lead, there being, at half a mile from the beach, 4 fathoms water. Off the coast between Zempoala and Bernal there is a shoal which is visible, and which lies north a little easterly from Zempoala Point, at the distance of 4 miles, and at a similar distance from the coast abreast of it. It is necessary to be cautious of it, especially in the night time; and with large ships it should always be passed on the outside, for in the channel between it and the shore, there is a ridge of rocks running off the land on which there are not 4 fathoms water.

From Point Bernal the coast runs North a distance of 4 miles to that of Maria Andrea, which bears from Vera Cruz N. 26° 32' W. From Point Maria Andrea the distance is 9 miles N. 18° W. to Point Delgada, whence the coast trends N. 33° W. 10 miles to Point Piedras, from which the direction of the coast continues N. 33° W. a distance of 70 miles to the River Tzampam; from this river the distance is 15 miles N. 15° W. to the bar of Tanguijo, and thence it is 23 miles N. 10° W. to Cape Roxo, which by good observations is in latitude 21° 35' N. and 1° 14' 45" west longitude from Vera Cruz.

Between Cape Roxo and the River Tzampam there are various shoals and islets lying at a distance from the coast, which form good breakwaters and excellent anchorages, sheltered from the Norths. The first and the southernmost, is the shoal of Tzampam, lying about 11 miles N. 60° E. from the river of that name; on this shoal there are some very small islets, and on the S. W. part of it there is good anchorage in from 7 to 9 fathoms water, on coarse sand, at about 2 cables' length from its edge. About N. W. from this shoal, and at the distance of 12 miles, is the Bajo de Emedio or Middle Shoal, which is distant from the coast and east of the River Tanguijo 8 miles; this shoal is much smaller than the preceding; but it affords good anchorage on the S. W. part, in 5½, 7 or 9 fathoms, on sand. North somewhat to the east of this shoal, and at the distance of 3½ miles, is that named Tanguijo Shoal, which on its S. W. part presents better anchorage than either of those just mentioned. The channels formed between these two shoals are very clear, with a good depth, and between them and the coast there are no dangers but what are visible.

Off Cape Roxo are the Islands Blanquilla and Lobos; the first, which is a bank with several small islets on it, lies E. S. E. from the Cape, distant about 5 miles; south a little easterly from it, and at the distance of 6 miles, is the Island Lobos, in lat. 21° 26' N. and longitude 1° 8' 45" W. of Vera Cruz. From the north side of this Island, a great rocky shoal extends, which leaves a strait of only 3 miles wide between it and Blanquilla; and in the middle of this strait there is a shoal; so that the utmost caution is required in passing through it. To the S. W. of these islands there is an excellent anchorage, well sheltered from the Norths, and which requires no particular instructions for reaching it.

All the coast which we have described from Vera Cruz to Cape Roxo is clear and deep, and without any other dangers than the rocky ridges which stretch off from Juan Island, in the Bay of Bernal and at Point Gorda; and throughout the whole of it there is a bank of soundings extending from the shore 8 or 10 leagues, and is so deep that at one or two miles from the beach there are from 4½ to 6 fathoms. The land is not very high, and terminates almost at every part in a sandy beach, is covered with brushwood and small trees which are very thick and show their verdure at a moderate distance, and although there are no prominent marks to distinguish the land by, the latitude will be sufficient to point out what part of the coast a ship may be on. Nevertheless, it may serve in some cases to know that Mount St. Juan and the Island Blanquilla bear S. 65° W. and N. 65° E. from each other.

From Cape Roxo the coast rounds or trends to N. 19° W. a distance of 7 miles, and forms the front of the Cape; and thence to the mouth of Tampico River, the bearing and distance are N. 34° W. 43 miles. The River Tampico is considerable, and has a sufficient depth of water for ships that draw less than 12 feet; the bar lies N. W. and S. E. on which there is more or less water, according to the currents of the river; it is situated by good observations, in latitude 22° 15' 30" N. and longitude, 1° 42' 33" W. from Vera Cruz. Although in this line of coast there are no marks which can be distinguished but by pilots, nevertheless a *height* which is to the southward of the mouth of the River may serve as a guide (it is the highest land between Cape Roxo and the bar, where the heights of Macate, Chapapote, and Martiner, commence); and also the opening of the land formed by the river's mouth, which is easily distinguished at the same time as the surf on the bar. You may anchor, as before said, in any depth you please, as the ground is good for holding; the only inconvenience being the sea raised by the wind, and the heavy sea during the calm nights.

About 5 miles within the bar, upwards, there is a little channel on the southern bank, which leads to the lagoon of Tampico, or Old Town, with three islets in it; and at the entrance the Old Town or that of Tampico, bears about S. S. W. from the Bar, distant scarcely 5 miles. To the N. W. of that channel, there is another which leads to the

turn of Altamira that of Pannec Coast, comprised, there is of Tamiagua fr

*Directions for*

Tampico Bar of the compass the same appearance; on that a

Ships coming immediately to get If the latitude c fall; but in the to the northward there is a range pass about 5 or 6 on the fall of a is the only town houses, like bar From this town the river cannot three or four sun in lat. 22° 23', a you are 6 or 7 m the entrance of t shore, having the are the only obj making the land.

Having made t W. or S. W. by anchor; your dis and clear, being of room to get n least sheltered vember to the m that cannot go in ble for any ship eastward of north tion ought to be sign of its blowing ings; then bring by N. to N. by W

The entrance o neral depth of wa coming out and i being composed of day and smooth w a stranger. It is going in, and com you attempt it; wind, you will fin winding your boat there are from 3 to is navigable about of Tampico: it s lake. Boats can.

turn of Altamia; and 10 leagues in a straight line from that of Tampico up the river, is that of Panneo; at all three towns provisions of every sort may be obtained. On the Coast, comprised between Tanguijo and the River Tampico, in which Cape Roxo is situated, there is nothing more than a narrow tongue of land, which separates the lagoon of Tamiagau from the sea.

*Directions for Tampico Anchorage and Bar, by Capt. John Mackellar of H. B. M. Ship Pique, 1818.*

Tampico Bar is situated in lat.  $22^{\circ} 15' 56''$  N. and long.  $97^{\circ} 50' 18''$  W. the variation of the compass  $8^{\circ} 25'$  E. As the land is low all around this place, and having nearly the same appearance, it is rather difficult for a stranger to find out the entrance of the river; on that account I would recommend proceeding in the following manner:—

Ships coming from the eastward, and having got soundings in 60 fathoms, ought immediately to get into the lat. of  $22^{\circ} 16'$  or  $22^{\circ} 18'$ , and from that make a west course.— If the latitude can be ascertained, this is the most certain method of making a good land fall; but in the event of your not being able to get your latitude, and making your land to the northward or southward of the river, it may be known thus: in the latitude of  $22^{\circ}$  there is a range of small hills not higher than large houses; this land is S. by E. by compass about 5 or 6 leagues from the bar. In latitude  $22^{\circ} 9'$ , and apparently 4 miles in shore, on the fall of a cliff, stands the Town of Tampico, which may be seen from the sea, and is the only town on this part of the coast: in the south end of it there are two long white houses, like barracks; the rest appears to be scattered houses off to the N. N. W.— From this town to the anchorage off the bar, it is north 6 or 8 miles. The entrance to the river cannot be made out more than 4 or 5 miles off, as there is nothing more than three or four small boats on the south side of the entrance. To the north of the river, in lat.  $22^{\circ} 23'$ , and 3 or 4 miles in shore, there is a small flat hill; this appears, when you are 6 or 7 miles off, in the shape of a flat boat, bottom upwards; between this and the entrance of the river, the white sand covers the tops of the small hillocks along the shore, having the appearance of small sand hills, rather than of a sandy beach. These are the only objects that can be pointed out to be of any assistance to a stranger in making the land.

Having made the river out, and intending to anchor, bring the entrance of it to bear S. W. or S. W. by W. and run in on that bearing until you are in 8 or 7 fathoms, and then anchor; your distance from the shore will be about 3 miles. The bottom is very good and clear, being fine soft mud, and holds well to the northward of the river, with plenty of room to get under way, should it come on to blow; but this anchorage is not in the least sheltered from either wind or sea; and during the winter months, that is, from November to the middle of April, when the northerly gales prevail, no vessel is safe here that cannot go into the river; for these gales blow with such violence that it is impossible for any ship to remain at her anchors; and in the event of the wind's coming to the eastward of north, you cannot carry sail to clear the land. Therefore particular attention ought to be paid to the appearance of the weather; and as soon as there is the least sign of its blowing, get under way and make sail to the N. E. until you are off soundings; then bring to for a change of weather. These gales, in general, blow from N. W. by N. to N. by W., and I have never seen them to the eastward of north.

The entrance of the river is, I think, the most dangerous I have ever seen. The general depth of water on the bar, is from 8 to 14 feet; and the strong run of the river coming out and meeting the surf, makes one continual sheet of broken water, the bar being composed of quicksand, which shifts with every gale of wind; and even in a fine day and smooth water, and at the anchorage, the bar has a very alarming appearance to a stranger. It is attended with much greater danger on coming out in a boat than in going in, and coming out with the wind blowing in, ought to be well considered before you attempt it; for should you be prevented from pulling out by the heavy sea and wind, you will find great difficulty in getting back against the stream of the river; and winding your boat is attended with greater danger than all the rest. Within the river there are from 3 to 5 fathoms of water, and it is about three quarters of a mile broad. It is navigable about 39 leagues from its entrance. About  $5\frac{1}{2}$  miles up, is the old village of Tampico: it stands on the south side of the river, or rather on the south side of a lake. Boats can only go within half a mile of it.

## BERMUDAS OR SOMER'S ISLANDS.

*General Instructions for making the Bermuda Islands.*

	Latitude.	Longitude.
Saint George's Town, at the eastern end.....	32° 22' N.	64° 33' W.
Wreck Hill, at the western end .....	32 18½	64 50
S. W. Breakers.....	32 10	64 45
Variation 3° W.		

High water, full and change, at St. George's, one quarter past 8. Common tides rise about 4 feet; but on the springs, or in gales of wind, frequently to 6 and 7 feet. The floods in the offing set to the N. E. and ebb to the S. W. but near the shore they run in various directions. These islands being surrounded with innumerable shoals much precaution is necessary in approaching them. The principal dangers lie to the westward and northward, and extend, from the land, between 3 and 5 leagues, in a due west line, from their south-western point (round northerly) to a N. N. E. one, from David's Head, their eastern extreme. The remainder of the coast, forming their southern and eastern boundary, may be approached in every part within a mile, and in several places to less than half that distance.

On account of the prevalence of westerly winds in the Atlantic, it has become the general practice for all vessels bound to the Bermudas to make the land from the westward, by getting into their latitude about the 68th degree of longitude, and then steering an east course till they become visible.

When running down a parallel for Bermudas, with a large wind, and not making the land towards night, but expecting to be near it, no vessel in this situation ought to lie to, but should rather turn to windward under an easy sail until daylight, because of a probable current which is variable, and it is known that vessels have been carried by it out of their reckoning to the distance of many leagues, and brought them unexpectedly among the rocks. The land not being high, (for Gib's Hill, the highest land in the islands, is but little more than 180 feet above the level of the sea) it cannot be seen at any great distance from a small vessel. Add to this the thick haze that frequently prevails here, particularly in fine weather, renders making the land somewhat difficult, and at times precarious, unless the latitude be accurately ascertained, for instances have happened of vessels missing the islands; and, after a fruitless search, steered for the American coast, in order to take a fresh departure for running down the latitude again.

The rocks and islands of Bermudas lie N. E. by E. and S. W. by W. about 9 leagues, and in breadth about 5. Wreck Hill forms the west point, and St. David's Head the east. Round the west, N. W. and north sides, it is a continued and very dangerous ledge of rocks, beginning at the Long Bar, the north part of which lies 6 miles W. S. W. from Gib's Hill; trending then N. E. it is called the Chub-Heads, which, off Wreck Hill, lies 9 miles from the shore. The ledge hence rounds to E. N. E., and joins the North Rock, which is always above water, and lies N. N. W. 12 miles from Catharine Point. From the North Rock the reef rounds E. and E. S. E., and ends in Mill's Breaker, which dries at low water, and lies at N. E. 6 miles from Catharine Point, and N. N. E. from St. David's Head. The outer edge of the ledge is close and compact, leaving no passage through it for ships, excepting a small one near Wreck Hill, another by the North Rock, and one round Catharine Point. Round the outer edge of this ledge is a margin of soundings, of from one to two miles broad, having from 9 to 14 fathoms on it. There are, likewise, soundings for two miles from the shore round the N. E. east, and S. E. sides of the island; but, as the water here is deeper, it would be prudent for those who suspect themselves near the longitude of Bermudas in the night, or in thick weather, while between the latitudes of 32° and 32° 40', to keep a lead constantly going; being assured that at 14 fathoms they will strike the ground in time to avoid danger. The lead might be incased with tallow, for the greater certainty of striking ground. This precaution, I am persuaded, would prevent many of the wrecks that constantly happen here.

There is a rocky bank lying from S. S. W. to S. W. from Gib's Hill, or (S. W. part of Bermudas) from 3 to 5 leagues distant. Various depths, from 17 to 45 fathoms, are on it, and on others large ships have grounded.

The latitude of 32° 8' N., being two miles to the southward of every danger, seems best adapted in fine clear weather for this purpose, and will bring you in sight of Wreck

Hill, which being markable. The distinction of these islands, each from the land, is evident, with David's Head to be seen, during that eastward.

Should you not have got sight of 4' or 5'; and if it beyond 32°.

If bound to Bermuda a direct course become contrary maining longitude latitude of 32° 8', should fair winds from the eastward to the southward there is no danger that latitude until may be approached.

In the course of contrary, or the west the northward of the islands, you may

Ships bound from well to the south the latitude of Cape of 32° 5'. Thus direction far to the longitude; and, of ing thence so far tudas, at 4 or 5 d

You should by ways make them to the set of the G ships from the coast

Having ascertained of 32° 5', and 4 miles clear of the west end, about 8 well as the S. W. southernmost land lying parallel with keep in 32° 7' N.

You must avoid the preceding tions, and you will of the islands) and Breakers the land a mile off, and that you pass Castle H board hand. You lot, who will soon be pressed for time ter having passed t George's Road, bri

A high island, n eastern extreme, a about half a mile. Head, is called St. vid's Head S. ½ W. fathoms water; but



Hill, which being of a conic form, and having a volcanic appearance, is the more remarkable. The moment this hill becomes shut in with the other lands, or is no longer distinguishable, you will pass the only danger to be apprehended off the southern part of these islands, called the S. W. Breakers, (which do not, however, lie more than  $1\frac{1}{2}$  mile from the land,) and may then immediately close in with and steer along the south-eastern shore, within a mile, till you have got the length of Castle Harbor, or brought David's Head to bear about N. by E. where you must wait to receive your pilot, taking care, during that time, not to be drifted to leeward, as the currents generally set to the eastward.

Should you meet with a contrary wind, or the weather be extremely hazy, before you have got sight of land, it will be prudent in the night not to stand to the northward of  $32^{\circ} 4'$  or  $5'$ ; and if the wind should be inclining to the southward, I would recommend not beyond  $32^{\circ}$ .

If bound to Bermudas from England or from any part of Europe, I should recommend a direct course to be steered as long as the winds permit; but the moment they become contrary, to get to the southward into the trades, and then run down the remaining longitude, taking care to haul to the northward in sufficient time to reach the latitude of  $32^{\circ} 8'$ , about the  $68^{\circ}$  of longitude, and then proceed as above described; but should fair winds continue the whole passage, the land may be made with equal safety from the eastward, by steering for them in the latitude of  $32^{\circ} 18' N.$ , which is two miles to the southward of David's Head, their south-eastern extreme, and off which head there is no danger beyond half a mile, care being taken not to come to the northward of that latitude until you have brought the head to bear W. S. W., on which bearing it may be approached with safety till within one mile thereof, or till you receive your pilot.

In the course of making the land from the eastward, should the wind become contrary, or the weather prove dark, hazy and tempestuous, come not during the night to the northward of  $32^{\circ}$  or  $32^{\circ} 6'$ , in which latitude, if you should be found to have run past the islands, you must proceed as before described, in making them from the westward.

Ships bound from the southern parts of America, within the Gulf Stream, should steer well to the southward, perhaps as much as S. S. E., until they get within 3 or 4 miles of the latitude of Cape Hatteras, and then steer S. E. by E. until they get into the latitude of  $32^{\circ} 5'$ . Thus you will avoid crossing the Gulf Stream where it is very broad, and its direction far to the eastward, and pass it where it affects your latitude more than your longitude; and, of course, be of less consequence to the ship's reckoning; and, by steering thence so far to the southward as S. E. by E. you will fall into the latitude of Bermudas, at 4 or 5 degrees of longitude to the westward.

You should by no means run for these islands unless sure of your latitude; and always make them from the S. W. if possible, looking out in time for the land, as, owing to the set of the Gulf Stream, and the general tendency of the currents to the eastward, ships from the coast of America will almost always be far ahead of their reckoning.

Having ascertained your latitude, and being well to the westward, get into the parallel of  $32^{\circ} 5'$ , and steer due east. This course will bring you to the island, passing about 4 miles clear of the south end of Club-Heads, a very dangerous shoal, lying across the west end, about 8 miles from the land, with not more than 12 feet on it at low water, as well as the S. W. Breakers, which lie about one mile and a half S. S. W. from the southernmost land, being the shoalest part of a ledge of rocks of considerable length, lying parallel with the shore. Should the wind in the night incline to the northward, keep in  $32^{\circ} 7' N.$ , if to the southward, in  $32^{\circ} 2'$ .

You must avoid, by all means, running in the night, without having a good observation the preceding day, and being pretty sure of your longitude. Follow these directions, and you will first make Wreck Hill (which is high land on the western extreme of the islands) and the land trenching from it to the S. E. Having passed the S. W. Breakers the land lies about E. N. E. and W. S. W., having danger no more than half a mile off, and that generally visible; you may run safely along shore at a mile, until you pass Castle Harbor, which is easily known by the castle on an island on the star-board hand. You should bring to off the eastern point of this harbor, and wait for a pilot, who will soon come off, and carry you into St. George's Harbor. But, should you be pressed for time, or the pilot not come off, you may haul round by the breakers, after having passed the islands, which form the south part of Castle Harbor, into St. George's Road, bringing on the following marks:

A high island, next to the N. E. part of the small ones off Castle Harbor, has, at its eastern extreme, a bluff rocky point, called St. David's Head, having breakers off it about half a mile. The northernmost land in sight after you haul round St. David's Head, is called St. Catharine's Point; bring this point to bear W. N. W., and St. David's Head S.  $\frac{1}{2}$  W. and you will be in as good a berth as any in the road, with 7 or 8 fathoms water; but, in every part of these roads, you must be guided by the eye where

to drop your anchor, clear of foul ground, which is every where easily seen, owing to the clearness of the water, and the whiteness of the sand, where the anchorage is safe.

In case you have been driven to the eastward of the islands, (a situation, however, which you are to avoid with the utmost care,) you may run for them in latitude  $32^{\circ} 14'$  N., which will bring you to them 5 or 6 miles to the southward of St. David's Head, for which you may haul up upon making the land; but you are not to run in till you are far enough to the S. W. to follow the directions before given for coming from the westward, should you make sail for Bermudas from any part of the Gulf Stream, or without it.

Great allowance is recommended for being to the eastward of your reckoning, and try to fall into the parallel of latitude above mentioned, in longitude  $70^{\circ}$  or  $71^{\circ}$  W.

As the soundings do not extend more than a mile and a half from the land, on the southern side of the islands, a correct latitude, and a good lookout, together with a strict attention to these instructions, is absolutely necessary.

*Other directions in coming from the westward.*—On coming from the westward, the S. W. points of the land ought to bear E. N. E., before you come within four leagues of the land, when you may steer directly for it without danger. The breakers, on the south side, always show themselves, so that a ship may safely approach within gun-shot from the S. W. end to the S. E., and, when getting to the eastward of the castle, round into St. George's. Do not go farther to the northward than to keep Cooper's Island open within St. David's Head till you take a pilot, and the subscriber engages no ship will ever strike, if this be attended to.

THOMAS LEAN.

## WEST INDIES.

From the Hole-in-the-Wall to the west end of Hog Island, or the entrance of the Harbor of New Providence, the bearing is south and the distance 15 leagues. But allowance in sailing must be made for the current, which generally sets, with considerable strength, between Abaco and the Berry Islands. At Great Egg Island, and in its vicinities, the currents are very uncertain, and there much caution is necessary.

Vessels from the eastward, in general, had best make the coast of Eleuthera, in a track between the parallels of  $25^{\circ} 20'$  and  $25^{\circ} 30'$ , not exceeding the latter, or the parallel of Harbor Island.

On leaving the Bird Rock, when bound for New Providence, it is best to make Watland's Island, proceeding along the west side of that island, or between it and Rum Key, for a good departure. You must be careful not to approach the little island called Conception Island, because a long and dangerous reef extends in a N. N. E. direction from that island, above 7 miles.

Harbor Island lies in latitude  $25^{\circ} 31'$ , but a reef extends about three miles from its north shore, to which a berth must be given, there being several rocks near to the outer edge, nearly even with the surface of the water. The water is, however, perfectly clear, and they may be seen from the fore-yard or bowsprit end, in time to be easily avoided. The bank extends W. and W. by N. to Egg Island, a distance of  $7\frac{1}{2}$  leagues, and a reef extends from that island, nearly 4 miles in a N. N. W. direction. Having advanced to the northward of the Cow and Bull, off Harbor Island, the course to Egg Island, the westernmost isle of the range, is W. by N. and the distance, to clear the reef, 8 leagues. On running along shore, you will pass some rocks, called the Perno Rocks; but the islands are too closely connected to be particularly distinguished.

Egg Island is a small island, covered with brush-wood, with a rise of land in the middle of it. Beag off this island, keep well out to avoid the reef, the pitch of which lies with the centre of the island S. S. E.  $\frac{1}{2}$  E. On rounding the reef, you will open a small rocky island, situated to the south of Egg Island, called Little Egg Island. The course, by compass, hence to the lighthouse or Nassau Bar, will be S. W. by S. 10 leagues, and to the Douglas Passage, eastward of the harbor, S. by W. 8 leagues.

The keys between Egg Island and Providence, upon the edge of the bank, form a bay, as represented on the Chart, and the reef is steep to. Of course, vessels passing in the winter or during the prevalence of northerly winds, must cautiously avoid being embayed there; as the only shelter is an inlet between the eastern end of Rose Island and the Booby Rocks, where there is a depth throughout, of 27 feet. But in summer, as northerly winds then seldom prevail, and the trade wind, generally, the shore may be kept well on board; and especially, because the current may sweep you past the Harbor of Nassau, which could not be regained without difficulty.

The town stands at the of the Govern Hog Island. in 2 or 3 miles

The entrance is not good for but there is a

The Douglas Rose Island, fixed on two which is placed  $\frac{1}{2}$  E. 179 fathoms deck of a frigate

The black from it, there from Booby 1 fathoms at ver

To steer for and steer direct buoy, passing fathoms. W the westward bearing N. W. W. winds.

A frigate, dra and, and anchor sheltered from

The direct S.  $\frac{3}{4}$  W. 15 lea of Egg Island

Those bound and the New A wind, when ble

In the event strong wind from by W. 8 leagu in one, bearing will have gradu one, fine sandy

At Nassau, channels, the rents have muc

ELEUTHE end bears N. E. it thence exten Point; and last being of irregu the Atlantic O

On the west side

GUANAHAN leagues, E.  $\frac{1}{2}$  S leagues, having the sea contin chorage. Thi 12th of Octob called Cat Isla leagues, S. E. and by a bank

Between the wide, called SI

YUMA OR to its length, is lie 8 $\frac{1}{2}$  leagues

owing to the harbor is safe. However, the entrance is 32° 14' N. Head, for you are far from the west without it, and try to find, on the north side of the island, sheltered on the north by Hog Island, and stands at the westward of the harbor. It may be distinguished at a distance, by means of the Government House, which is a large white house upon the top of a hill, seen over Hog Island. Bring this to bear S. S. W. or S. S. W.  $\frac{1}{2}$  W. By keeping it so until within 2 or 3 miles of Hog Island, or perhaps sooner, a pilot may be obtained.

The entrance into the harbor is at the western end of Hog Island, which is distinguished by the lighthouse. It has 18 feet of water, with sandy ground. The latter is not good for holding. In the middle of the harbor there is a bank of 3 or 4 feet water; but there is a channel on each side of considerable extent.

The Douglas Passage and New Anchorage, are situated on the east and south side of Rose Island, to the eastward of Nassau Harbor. The entrance is denoted by beacons fixed on two rocks, called Douglas' Rocks, which form the entrance, and a black buoy, which is placed at the end of a reef stretching from those rocks, and situate at N. by E.  $\frac{1}{2}$  E. 179 fathoms from the high or upper beacon. These beacons can be seen from the deck of a frigate, when steering in a line between Egg Island and Nassau.

The black buoy above mentioned, is placed in 9 feet water; but at a boat's length from it, there is a depth of 4 fathoms. Opposite to it is the end of a reef which extends from Booby Island, leaving a passage of 160 fathoms in breadth, which has a depth of 4 fathoms at very low tides.

To steer for this anchorage bring the beacons in a line, bearing nearly S. E. by E., and steer directly for them until you bring Booby Island end on; then haul up for the buoy, passing it on the starboard side and to the eastward, at the distance of about 30 fathoms. When past the buoy every danger may be seen, and you may haul round to the westward and anchor in  $4\frac{1}{2}$  fathoms, good holding ground, with the beacons in one, bearing N. W. by W. distant about 2 miles, where you will be well sheltered from N. W. winds.

A frigate, drawing 18 or 20 feet of water, may proceed to the S. E. side of Rose Island, and anchor in a quarter less five, at about 6 miles from the town of Nassau, well sheltered from N. W. winds, and from the S. E. by the Bank.

The direct bearing from the Hole-in-the-Wall to Providence Bar or Lighthouse, is S.  $\frac{3}{4}$  W. 15 leagues. The bearing and distance from the Hole-in-the-Wall to the pitch of Egg Island Reef, are S. E.  $\frac{3}{4}$  S. 20 miles.

Those bound to New Providence, who are unacquainted with the Douglas Passage and the New Anchorage, should not attempt to pass the Hole-in-the-Wall with a N. W. wind, when blowing strong, there being no safe anchorage hereabout.

In the event of making the Hole-in-the-Rock or Egg Island in the afternoon, with a strong wind from the N. E., you should haul close round Egg Island Reef, and steer S. by W. 8 leagues, for the Douglas Beacons; and having made the beacons, bring them in one, bearing nearly S. E. by E. and steer for them. Keep your lead going, and you will have gradual soundings. When in 9 fathoms you may anchor with the marks in one, fine sandy bottom, well sheltered from northerly winds by the rocks, &c.

At Nassau, New Providence, and in the entrance of the New Anchorage, and in its channels, the tide runs at the rate of  $4\frac{1}{2}$  miles, and rise 4 feet at the springs, and the currents have much force.

ELEUTHERA is one of the largest islands, and is of very irregular shape. Its west end bears N. E.  $\frac{3}{4}$  N., distant about 10 leagues from the east end of New Providence; it thence extends eastward about 9 leagues, then S. E. about 4 leagues to Palmetto Point; and lastly, about S.  $\frac{1}{2}$  E. 12 leagues to its south end, denominated Powel's Point, being of irregular breadth, from 2 to 4 miles. The E. and N. E. shores are washed by the Atlantic Ocean, while on the west, is the shallow and smooth water of the bank. On the west side are the settlements of the Rock Sound.

GUANAHANI OR CAT ISLAND.—The N. W. end of this island lies about  $8\frac{1}{2}$  leagues, E.  $\frac{1}{2}$  S. from Powel's Point, in Eleuthera; it thence extends south-eastward 16 leagues, having a breadth of 3 to 7 miles. Its eastern side is lined by a reef, on which the sea continually breaks, and renders it inaccessible; on the S. W. side is good anchorage. This island was the first land seen by Columbus, who landed here on the 12th of October, 1492. By him it was called St. Salvador, but it is now commonly called Cat Island. Between its N. W. end and Powel's Point, at the distance of  $4\frac{1}{2}$  leagues, S. E. from the latter, is the N. W. end of Little Cat Island, joined to Cat Island by a bank which surrounds both of them.

Between the south end of Eleuthera and Little Cat Island, is a channel 3 leagues wide, called Ship Channel.

YUMA OR LONG ISLAND, so called from being peculiarly narrow in proportion to its length, is nearly 17 leagues in length from S. E. to N. W. The north-west end lies  $8\frac{1}{2}$  leagues south from Cat Island, and its south-east end bears from the Bird Rock,

at the west end of Crooked Island, W. by N. 8 leagues. There is an anchorage on its east side, called Great Harbor, whence it exports salt.

**EXUMA, &c.**—The islands called Great and Little Exuma, lie to the westward of Long Island and to the southward of Cat Island. Their Chief produce is salt, and the Great Isle has a port of entry.

North-westward of Exuma, to the distance of 22 leagues, on the eastern edge of the Great Bank, are a number of little islands, distinguished by the name of Exuma Keys; to these succeed several others in a more northerly direction, to a distance of 8 leagues, the northernmost of which, called Ship Channel Key, lies E. by S. 10 leagues from the east end of New Providence.

Between the bank which surrounds the Cat Islands, and the east edge of the Great Bahama Bank, is a channel 6 leagues wide, called Exuma Sound, on the western side of which is a key, called Leeward Stocking Island; and farther northward, between Ship Channel Key and the bank that surrounds Eleuthera, is Rock Sound, of about 4 miles in width, at the north part of which you suddenly find 2 fathoms water; this is denominated the Twelve Feet Channel.

**WATLAND'S ISLAND**, which lies 13 leagues to the east of the S. E. point of St. Salvador, is about four and a half leagues in extent, from N. E. to S. W., and is of moderate height. It has a pretty little town on the south side, and on approaching in that direction, you will see several houses on the summit of a hill, and appearing nearly in the centre of the island. Off the S. E. point are two remarkable rocks, called the Pigeon's Rocks. On the east side of the island are a number of sandy spots. It is one of the most dangerous reefs of the Bahamas, extending about seven miles, having several rocks or heads which cannot be perceived by the color of the water before you are close upon them, and which have 5, 4, 7, 9, and 10 fathoms water between them, and a current setting west and W. S. W. into Exuma Sound. Off the north side are the dangerous rocks, called the White Rocks, and a reef extends outward four or five miles to the N. W.;—vessels ought, therefore, to be very careful in rounding them. There is a small reef projecting from the S. W. point, but it always shows itself.

Captain Dowers of the navy, has stated that, in the route from New Providence to Jamaica, in 1814, when "passing along the west side of Watland's Island, about one and a half mile from the sandy beach, with the S. W. point bearing S. by W., just at dusk we discovered a ledge of breakers, (about a ship's length east and west,) close to us.

"When about a cable's length to the westward of them, we had the following bearings, viz: a remarkable black rock, close to the shore, and breakers in one, E. S. E.; the N. W. point of the island east, the S. W. point S. by E.

"We had 5 fathoms at about two cables' length to the northward, and deepened our water gradually as we increased our distance to the westward. No bottom with hand line, about half a mile outside; the water of the same color as the ocean; at this time land was distinctly seen from the mast head bearing S. W. and very low."

**RUM KEY.**—No reef of any extent lies off this island, except Pindar's Reef. This lies off the N. W. part of the island, extending out north, about 2 miles. There is a small reef, very close in, near the S. E. harbor point. The shore, in general, is bold; and if a trifling reef, shoals, or sunken rocks are known, they are chiefly on the north side of the island, not frequented by any shipping, and lying very near the shore. The S. W. point is a sand spit, with very bold water on either side of it; vessels of any size can anchor within 200 yards, and procure fresh water from wells dug near the beach.

With the exception of Pindar's Reef, vessels of any size can approach with safety, any part of the island, within a quarter of a mile, and many places, (particularly the west end,) within 150 to 200 yards.

The west side of Pindar's Reef is very bold; vessels may run a north course so close along, as to throw a biscuit on it. The east part of the island shows white cliffs, more northerly again, black cliffs.

The vessels that load at Old Pond, run down the south side in going to sea, round the west end, keeping to the eastward of Little Island; in sight, distant 13 miles, and to the westward of Watling's Islands, about 20 miles from Rum Key.

If the vessels returning homeward, cannot pass to the eastward of Rum Key, and are obliged to take the south side, they should keep close in with Rum Key, and well in with the west end, which would allow them to pass well to windward of Little Island. Variation, 5° E.

There are settlements all round the island. Rum Key has two salt ponds; the old salt pond, situated on the south side of the island, nearest the east end. The anchorage is good about half a mile from the beach, and will admit vessels of any size, affording shelter from the S. E., E. N. E., and round to N. W. Pilots will go out, on vessels making the usual signals. There is always a considerable quantity of large grained salt for sale, and every dispatch given while loading.

Carmichael procuring salt directly off the E. by S. No 250 yards of westerly, vessel after weighing and put on ship.

**CONCEPT** Rum Key and which was not was wrecked on mas, having se of the water be

**ATWOOD'S** The island is st reef extends o shore, there is white ground, white ground, islets; the out reefs and white

Atwood's Ke in this passage. extreme termin miles from the mile and a half from the west p a league at leas brought the we only, and that t two miles from our wind, and s This anchorage cables' length fr broken shells, b

The CROOK by returning to tained; and par on the N. W. p

**CASTLE IS** Island; between when you first n The position of De Mayne, in 18

be considered as Between Cast Great Bay, at th

proached too ne Jamaica Bay, wh To the N. E. of FORTUNE than 10 miles in south end is ver

these islets, is a settlement will b fathoms, with th

diately, when o several wells of may be obtained

The BIRD R Crooked Island. rection; it then This reef forms being partly foul.

Carmichael Pond, a new one, is at the west end of the Island, and the facilities for procuring salt are good; the anchorage, an open roadstead, at the west end, and immediately off the pond, is protected by the island, with the wind from N. by E. round to S. E. by S. Not far from the beach is a signal flag-staff; vessels may anchor off it, within 250 yards of the shore. Should the anchorage prove rough, by the wind getting out westerly, vessels can easily weigh anchor and run round Sandy Point. A few minutes after weighing anchor a vessel will be out to sea. The salt is carried along side in boats and put on ship board.

CONCEPTION is a little island, surrounded by a reef, and lies half-way between Rum Key and Cat Island. From its N. E. side a reef extends 7 miles to the N. N. E., which was not known till the year 1812, at which time the British frigate Southampton was wrecked upon it. This reef is accounted one of the most dangerous in the Bahamas, having several dangerous rocks or heads, which cannot be perceived by the color of the water before you are close to them.

ATWOOD'S KEY is 3 leagues from east to west, and narrow from north to south. The island is surrounded by a white shoal, bordered with a reef. Off the west end the reef extends out one league; and under this point, in the extent of another league, along shore, there is an opening or interval in the reef; and here vessels may anchor in the white ground, in 7 or 8 fathoms, but very close to the shore. Off the edge of the white ground, no soundings are to be found. To the east of the island are two small islets; the outer one at a league and a half from shore; these are surrounded with reefs and white shoals.

Atwood's Key is low, with bushes, and presents the same appearance as the other isles in this passage. Its greatest breadth, which is in the middle, is about 3 miles; for each extreme terminates in a point. The reef on the north side breaks, and extends above 2 miles from the land. The same reef, continuing to the west, forms a head, which is a mile and a half to the southward of the point. "On the south side, about two miles from the west point, you may anchor at three cables' length from the land, and, for half a league at least, along the shore, sheltered from westerly and N. E. winds. Having brought the west end N. N. W. about one mile off, we saw that end was a point only, and that the other side rounded away E. N. E. full of breakers, which were at least two miles from it; we also saw some ahead of us, and to leeward; we were obliged to haul our wind, and stand for the anchorage afore-mentioned, on the south side of the island. This anchorage extends about a mile each way from whence we were, and about three cables' length from the island. You may let go your anchor in 8 fathoms, sand and broken shells, but it is not good holding ground."

The CROOKED ISLANDS.—Of this singular group the best idea may be formed by returning to the particular plan of them. The positions appear to be well ascertained; and particularly of Castle Isle, or the South Key. Pitt's Town, a settlement on the N. W. part of the northern island, is the port of entry.

CASTLE ISLAND is an islet lying off the south end of the southern Crooked Island; between are several white rocks, one of which is very remarkable, appearing, when you first make it, like a white fort or castle, from which the islet takes its name. The position of the islet, previously given, was  $22^{\circ} 7' 45''$  N. and  $74^{\circ} 17' 30''$  W. Mr. De Mayne, in 1815, made it  $22^{\circ} 7' 37''$  N. and  $74^{\circ} 17' 52''$  W. So that its position may be considered as finally determined. Variation,  $4^{\circ} 40'$  E.

Between Castle Island and Fortune Island, the land forms a great indent, named the Great Bay, at the entrance of which lie the Fish Keys. These keys are not to be approached too near. Between Castle Island and Salina Point, is a fine sandy bay, called Jamaica Bay, wherein ships may anchor in 9 fathoms, well sheltered from S. W. winds. To the N. E. of this bay are two wells, with excellent water, and wood may be obtained.

FORTUNE ISLAND, distinguished by its salt ponds and wharfs, is rather more than 10 miles in length and  $\frac{1}{2}$  in breadth. It lies nearly N. N. E. and S. S. W. The south end is very bold. Off its north end are two islets; and, a little to the north of these islets, is a sandy point known by the name of French Wells. From this a small settlement will be seen, on the high land to the northward. A vessel may anchor in 8 fathoms, with the French Wells due east, 2 miles. The anchor should be let go immediately, when on the bank, only taking care to pick out a clear spot. At this place are several wells of excellent water, which give name to the point: stock and wood, also, may be obtained here.

The BIRD ROCK, or PASSAGE ISLET is a low islet off the N. W. point of Crooked Island. A very dangerous reef extends two miles from it, in a N. N. W. direction; it then trends in a circular direction, to the E. S. E., or towards the shore. This reef forms the Bird's Rocks anchorage, which is rather indifferent, the ground being partly foul.



Southward of the Bird Rock is a sandy bay called Portland Harbor, in the middle of which, close to the beach, is a well of spring water. The best anchorage in this place is off the first rocky point to the southward of the sandy bay, at about three cables' length from the shore, in 7 or 8 fathoms. You may anchor as soon as you are on the bank, with the Bird Rock bearing nearly N. N. W., but, without great caution, the anchor will be lost.

If you anchor in the sandy bay, above mentioned, you must be careful to avoid a rocky head, having only 16 feet water on it, and which lies off the centre of that bay, at about three fourths of the distance between the beach and the edge of the soundings.

**CROOKED ISLAND PASSAGE** is the best of all the windward passages for ships to sail through.

The prevailing winds being from the north quarter, as soon as you enter the passage, you will find smooth water and plenty of sea room. In the event of its blowing strong from the N. N. W., or N., you will find good anchorage under the south end of Fortune's Island, in 5 or 6 fathoms, about three quarters of a mile from the shore, with the Point bearing N. W. by N., and the sand breaker E.  $\frac{1}{2}$  S. just on the edge of soundings.

There is also anchorage at Bird Rock, but the ground is very rocky. Wood, water, and stock can be procured.

Of the Crooked Island Passage, the Count Chastenot de Puysegur says, this is the longest of these passages, but it is far the most convenient for ships coming out of the Bay of Gonaives, or from the southern ports of Hayti, and for those which are bound to the United States. These commonly take their departure from Cape St. Nicholas; and being 2 leagues from the Cape in the offing, must steer N. by W. 23 leagues, to make the S. W. point of Great Heneagua. This course will generally lead 2 leagues to the westward of the point.

When you are opposite the west point of Great Heneagua, at 2 leagues off, steer N. N. W.  $2^{\circ}$  or  $3^{\circ}$  W. for twenty-five leagues, when you will make Castle Isle, which you may approach within two miles, or nearer, without fear. If you should depart from Heneagua in the evening, it would be better to steer N. W.  $\frac{1}{2}$  N. for 17 leagues, to avoid the Hogsties; then to haul up, and make a good N. by W. course; when, having run 8 leagues, you would be one league to the westward of Castle Island.\*

Should you make Heneagua toward noon or afternoon, it will be best to drop anchor in the N. W. or Great Bay, and get under way at midnight, or at 2 in the morning, according to the strength of the breeze, and steer N. W.  $\frac{1}{2}$  N. until you have run sixteen or seventeen leagues; then haul up N. N. W. or N. by W., when there will be daylight for any thing through the rest of the passage. But should there be light baffling winds in the night, with probably a weather current, keep the lead going, and you will avoid the Hogsties; as, in advancing towards them, there will be found soundings of 50 to 30 and 20 fathoms.

From the west end of Castle Isle you steer north or N. by W. seven and a half leagues, to make the west end of Long Key. This course and distance will lead within a league of it. Continue in the same direction to make Bird Rock, off the western extreme of Crooked Island. Having thus run six leagues, you will be one and a half league west of this islet; so that the direct course from Castle Isle to the end of the passage, is N.  $5^{\circ}$  W. fourteen leagues.

When you are come to this place, you suppose yourself out of the passage; nevertheless, should the wind happen to the N. E. or E. N. E., you have to fear Watland's Island, which bears from Bird Island N.  $4^{\circ}$  W., true, twenty-three leagues; therefore, to avoid it, you ought, in leaving the passage, to keep as much to the eastward as the wind will permit; but should the wind be at S. E., and you steer at N. E., you would make Atwood's Key; so that, keeping the wind when you are out, you must observe not to steer higher to the eastward than N. E., nor more to leeward than N. by E.

**DIANA REEF**, so called from its having been discovered by his Majesty's packet Diana, when passing through Crooked Island Passage, in the year 1805. It appears that she had been driven to leeward by a westerly current, and made Long Island; and afterwards, when standing to the S. E., struck soundings on a shoal, which was not to be found in any chart. On the 5th day of December, the latitude observed was  $22^{\circ} 56' N.$ , and on the 6th it was  $22^{\circ} 54' N.$  At 3 A. M. on the 6th, they found 20 fathoms water, and continued to sound regularly, from N. W. to S. E., for about two miles, the depth about 12 fathoms, (the bottom plainly to be seen, composed of sand and rocks, like the anchorage at Crooked Island,) then suddenly had no soundings, with 25 fathoms of line. The Commodore, who stretched a quarter of a mile farther northward, had only seven fathoms. Captain Edgecumbe, of the Nassau government schooner, was once becalmed

\* The Hobart Breakers lie about 3 leagues to the S. W. of Castle Island.

near it, and row supposed to lie

**CURRENT** in a fresh breeze you to the west mind them, especially months of June you may experience which effect on extensive shoals this season it was two knots an hour westward; if you

**WINDS.**—The winds which are consistent strong gales from change of the

The **MIRAMIR** to the west of C They are very distant bear in a N. W.

When the wind heavy swell; the eastern side is an independent, there are ward, they are necessary to turn, parts break, and choose, pass to the approaching too near January, 1814, at bore east, 2  $\frac{1}{2}$  miles but observed black

"This reef at some distance, the S. W. which brush-wood."

The **Miramir** 11 miles, from C and at three quarters al channel is bet

**TO RAGGED** If bound to it from it, distance 45 leagues of Key Verde, in The island is sur known. I would keep the Cuba sh Givari, which is a draft of water, ke they bring the flag into the harbor, w storehouses on it, will appear on you a large red Cal come abreast of a abreast of a coup fathoms water, un Ragged Island is middle of it, the n on it. Vessels ru close up to which draft. Due south to each other, call Kiobanc or St. D leeward of which

near it, and rowing round in his boat, in one place found only 4 feet water. This reef is supposed to lie about 9 leagues N. W.  $\frac{1}{2}$  N. from Castle Island.

**CURRENTS.**—You have little occasion to fear the currents in this passage, which, in a fresh breeze, are scarcely perceptible; but, in calms and light winds, they may set you to the westward, but slowly and so feebly that, in a passage so short, you need not to mind them, especially as you generally make it with a large wind. Nevertheless, in the months of June, July, and August, when calms or light westerly winds are common, you may experience a current setting to the west, strong enough to alter your course; which effect only can happen in this passage, and is occasioned by the proximity of the extensive shoals, forming the channel of Bahama and those of Providence Island. In this season it would be proper, if you have a wind sufficient to make you go more than two knots an hour, to allow a quarter of a mile an hour for the current setting to the westward; if you go three knots and upwards, this allowance will be unnecessary.

**WINDS.**—The N. E. trade generally prevails here, except from October to April, which are considered as the winter months: during these months you have, sometimes, strong gales from the N. W. and very variable weather; particularly about the full and change of the moon which ought to be guarded against.

The MIRA-POR-VOS, an assemblage of barren rocks, with one low sandy islet, lies to the west of Castle Island, in  $22^{\circ} 7' N.$ , on a shoal similar to that of the Hogsties. They are very dangerous, and should be carefully avoided, particularly when the islands bear in a N. W. direction.

When the wind blows from the northward, they break very heavy, and at all times a heavy swell; the current generally sets from the N. E. one mile per hour. On the western side is an indifferent anchorage; the east side is bold, and on the S. E. side, at a mile distant, there are from 20 to 25 fathoms, coral and rocky ground. As these keys are to leeward, they are not often seen by vessels in ranging along Castle Island; however, if it is necessary to turn, you may approach the bank within half a league. All the dangerous parts break, and the white ground will give you notice in good time. You may, if you choose, pass to the westward of the Mira-por-vos, with the precaution only, of not approaching too near. Captain William Dowers was passing this way in an evening of January, 1814, and came suddenly on a reef stretching out from the S. W. Key, which bore east,  $\frac{1}{2}$  miles. Captain Dowers says, "We had 10 fathoms, sand, while in stays; but observed black rocks and less water in many places."

"This reef appears to run off west for 3 miles, and then extends to the S. S. E. for some distance. We counted ten above water. They are all barren rocks, excepting the S. W. which is a low sandy island, about half a mile in length, and covered with brush-wood."

The Mira-por-vos range nearly N. E. and S. W. The middle of the group bears W. 11 miles, from Castle Island. In making them you will gain soundings in 11 fathoms; and at three quarters of a mile thence may pass to the westward of them; but the general channel is between them and Castle Island. High water fall and change  $9\frac{1}{2}$  30m.

**TO RAGGED ISLAND, (ONE OF THE BAHAMAS.)**—It lies in lat.  $22^{\circ} 8' N.$  If bound to it from the Windward Islands, a N. W. course from Cape Maize, will fetch it, distance 45 leagues. Vessels bound to Ragged Island should pass to the northward of Key Verde, in lat.  $22^{\circ} 00' N.$ , thence steer W.  $\frac{1}{2}$  N. by compass for Ragged Island. The island is surrounded by innumerable dangers, whose local positions are but little known. I would advise all masters of vessels bound to it, in coming up the straits, to keep the Cuba shore on board until they run up as high as the well noted high hills of Givari, which is a Saddle Hill; then steer as above directed, and if they exceed 8 feet draft of water, keep the island under their lee, and run the shore close on board until they bring the flag-staff and houses to bear due south, then you will open the entrance into the harbor, when you must haul in S. W.; then ahead of you, a small Key, with storehouses on it, will appear, and at your entrance into the harbor, a low black rock will appear on your starboard side; give it a berth, and in running in, you will observe a large red Cal Bank on your larboard side, which you may run close to until you come abreast of a low black point of rock on the same quarter, and when you come abreast of a couple of cannon mounted thereon, you may drop your anchor in 3 or 4 fathoms water, until a pilot boards you, unless he may have met you on the outside. Ragged Island is distinguishable from all other sounding keys by a lofty hill about the middle of it, the number of houses and inclosures, as well as the flag staff that appears on it. Vessels running far from Cape Maize or Barracoa generally make Key Verde, close up to which, either to windward or leeward, there is plenty water for vessels of any draft. Due south of Ragged Island, distance 4 leagues, there are three small keys close to each other, called the Brothers, that have from 2 to 3 fathoms water close up to them. Kiobanc or St. Domingo Key lies S. by E. of Ragged Island, distance 12 leagues, to leeward of which there is plenty of water; but no vessels should attempt to edge the bank

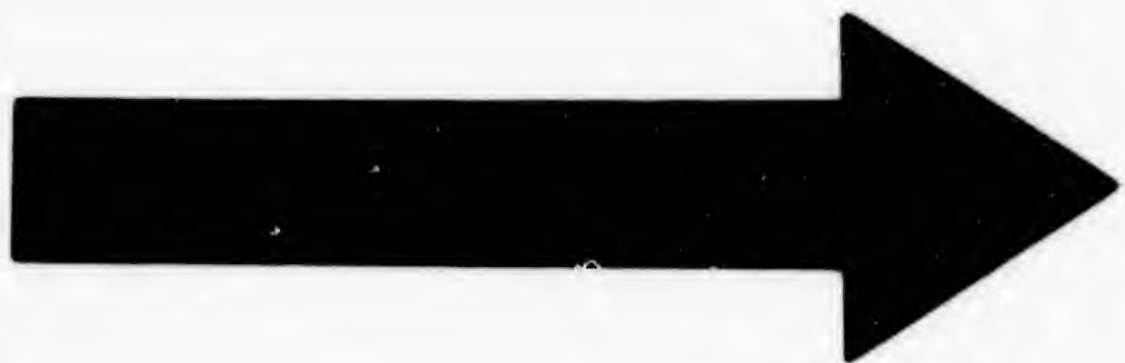

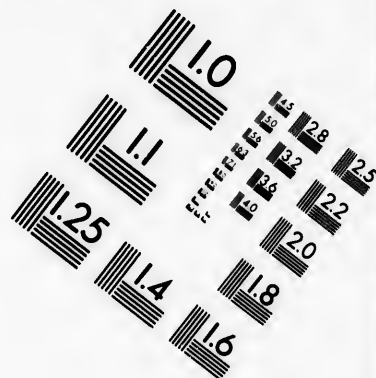
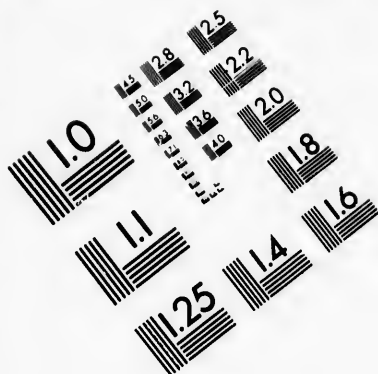

# IMAGE EVALUATION TEST TARGET (MT-3)

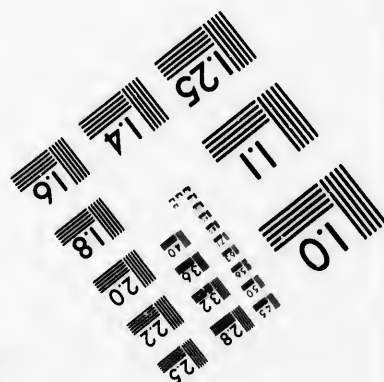
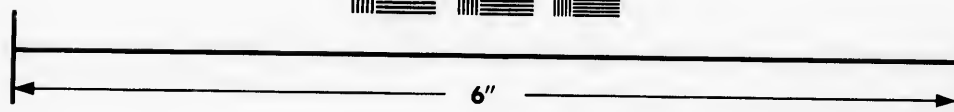
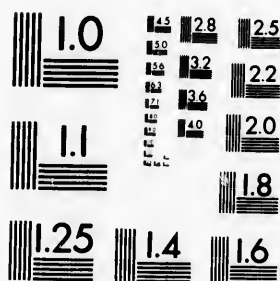

Photographic  
Sciences  
Corporation

23 WEST MAIN STREET  
WEBSTER, N.Y. 14580  
(716) 872-4503





to windward of it until you are close under the lee of Key Verde, as there are many dangerous ledges of rocks betwixt them, on the edge of the Straits, on which many vessels have been lost.

*Remarks on the action of the ebb and flow of tides at Ragged Island, by DUNCAN TAYLOR.*—From the first of January to the last of April they flow from 16 to 18 inches, and the tide that flows an hour after the rising of the moon, is uniformly 6 or 8 inches higher than the tide which flows after the setting of the moon.

I have frequently, during the above months, observed them not to flow more than from 6 to 12 inches. The spring tides during the above months, generally rise from 6 to 10 inches higher than the common tides.

From the beginning of May to the first of October, both tides gradually flow till they arrive at the height of from 10 inches to 2 feet 4 inches, and from 18 inches to 3 feet 6 inches, and then continue diminishing until the month of January.

*Directions for sailing from Jamaica, through the Windward Channel and Crooked Island Passage.*

To those who are bound from Jamaica to Europe, or any part of the north-eastward, it is recommended, if possible, to take the Crooked Island Passage in preference to any other. From Point Morant, Jamaica, you should endeavor to gain easting as soon as possible; and by taking advantage of the wind's shifting from N. N. E. to east, which it generally does in the night, you will gain ground very fast; and by working up under Cape Dame Marie, on Hayti, you will avoid a strong set to the S. W., caused by the trade wind.

There is found, however, at times, great difficulty in working around Cape Maize, owing to the strong lee-current which generally prevails with a strong N. N. E. wind, particularly in the months of January, February, March, and April, during which months the strong northerly winds prevail. This current is found to run strongest between Cape Maize and Cape Dame Marie (or Donna Maria,) the stream occupying a space in breadth equal to the distance between the contracting points, and runs at the rate of two knots an hour, setting, during the strong N. E. winds, to the S. W. between the N. E. end of Jamaica and the Morant Keys.

Some commanders, after clearing the east end of Jamaica, have stood over to the Cuba shore, in order to round Cape Maize; but they, also, have found a strong lee-current, and having little or no land-wind to assist them in working along the south side of that land, in the months above mentioned, they have at last been obliged to bear up for the Gulf Passage.

It is to be understood that the following directions are not intended as a standing rule for working, at all times, around Cape Maize. In the fine season there are variable winds, and the current is sometimes in your favor, of which every advantage should be taken, according to circumstances.

In sailing between Cape Maize and Cape St. Nicholas, the Montagnes de la Hotte, or Grand Anse Mountains, (the westernmost high land of Hayti,) are often seen. They may be descried at the distance of 30 or 40 leagues; and by their situation and bearing, become a good guide in working up the Windward Channel.

In sailing from Port Royal to windward, and finding a strong lee-current against you, stand well out, and work in the stream of the Morant Keys, endeavoring to get to the eastward of those keys as soon as possible. The Morant Keys are by no means dangerous, as they can at all times of the day be seen at a sufficient distance to avoid the dangers that surround them; under the N. W. side is anchorage.

Having made the Morant Keys, stand well to the eastward, and keep working, in a direct line, for the high land over Point Boucan, which is to the E. S. E. of Cape Tiburon; and by not standing further to the westward than with Cape Tiburon bearing N. E. you will avoid the stream of the current, and gain ground very fast. When you have advanced as far to the northward as  $17^{\circ} 40'$ , you will sometimes meet with a counter current, and it frequently happens, particularly in the night, that squalls are met with from the southward, which are caused by the high lands of Hayti. In this case, keep well to the eastward of the Isle Navaza, between it and Cape Tiburon. With frequent flaws of wind in your favor, endeavor to get close under Cape Tiburon, and keep working along that shore, which is very bold, to Cape Dame Marie; and, by not standing further off shore than 7 or 8 miles, you find a very little current.\*

In the channel between Cape Nicholas and Cape Maize, the current sets with great strength, particularly on the Cuba side, where it however varies with the seasons. It

\* It has however, been observed that by keeping too close in with the land about the S. W. end of Hayti, you may be becalmed for a month.

is, therefore, Cape Maize you will north, you generally, a neagua, a

In proc of Heneaga and, parti

On pro to allow s evening, s ferred.

Having is N. by V land, with a sandy p

war, in 7

From a and, the c being no 50", long.

When y mits to go in little w there wou that it had the Crook land's Islan ing to the weathering

BROW Livingston S. S. E., schooner U and that, f can be mo inferred from

The HC reef. Tho Heneagna sea breaks key, which all round; key bearing and 20 fath

GREAT siderable d tudes. In end afford ernmost ba color of the soundings,

This isla lies in lat. 2 side, at a sho

A shoal, end of Grea otherwise.

M. Chas the Windw pear like de or 6 league a fine bay w may anchor such bottom level of the

is, therefore, necessary to work up to Cape Nicholas before you attempt to weather Cape Maize; and by keeping within the line of Cape Nicholas and Cape Dame Marie, you will work to windward very fast. When Cape Maize is brought to the westward of north, you may venture to stand across the channel to the northward, and you will generally, as you stand over, find the wind more easterly. Fetch over to the Great Heneagua, as that island should always be made if possible.

In proceeding from off Cape Maize for the Crooked Island Passage, make the land of Heneagua if it be possible, as short departures are best in navigating among these islands, particularly as the currents are found in various directions.

On proceeding from Great Heneagua to Castle Island, you should leave Heneagua so as to allow sufficient time for entering the Crooked Island Passage before dark, or in the evening, so as to arrive there by daylight in the morning. The latter is generally preferred. The course from Great Heneagua to Castle Island is N. W. by N.

Having entered between Castle Island and the Mira-por-vos, the course to Long Key is N. by W.  $\frac{3}{4}$  W. 7 or 8 leagues. Towards the northern end of Long Key is a rise of land, with a flag-staff on the summit. In advancing towards this place, you will perceive a sandy point, called the French Wells, off which there is good anchorage for men of war, in 7 fathoms, about two miles from shore.

From abreast of Fish Keys to the Bird Rock, off the N. W. point of Crooked Island, the course and distance are north,  $8\frac{1}{2}$  leagues. You may run along shore, there being no danger but what may be seen in the day. The Bird Rock lies in lat.  $22^{\circ} 48' 50''$ , long.  $74^{\circ} 19' 25''$ .

When you get abreast of this key, you may with safety haul up N. E. if the wind permits to go clear of Watland's Island. It is very dangerous to approach Watland's Isle in little wind or calms, the current setting wholly on it: as it is very rocky and steep to, there would be no possibility of saving the ship. Capt. Hester observes, in his Journals, that it had been remarked of late years, by those who have passed both ways through the Crooked Island Passage, that in going to the northward you can seldom clear Watland's Island, after you are past Crooked Island, without beating to windward; and going to the southward, after you are past the Mira-por-vos and the Hogsties, it is difficult weathering or rounding Cape Maize.

**BROWN'S SHOAL.**—For our knowledge of this danger we are indebted to Capt. Livingston, who has given us the following account of it:—"Brown's Shoal, 10 leagues S. S. E., by compass, from Key Verde, was seen by Capt. William Brown, of the schooner Union, of Plymouth, Mass., who stated to me that it is of considerable extent, and that, from the manner in which the sea broke over it, he does not suppose there can be more than 2 or 3 feet of water on the shoalest part. Latitude and longitude, inferred from the position of Key Verde,  $21^{\circ} 30' N.$  and  $74^{\circ} 52' W.$

The **HOGSTIES** are three low keys, encompassed to the eastward by an extensive reef. They lie at the distance of ten leagues N. by W.  $\frac{3}{4}$  W. from the N. W. point of Heneagua. About them are many rocks and broken ground, and when it blows hard the sea breaks over them all. The southernmost is the smallest, and bears from the middle key, which is the largest, S. S. E. The smallest requires a good berth, it being shoal all round; but you may sail close to the largest, and anchor in 4 or 6 fathoms, with that key bearing E. S. E. About a mile to the westward of the Hogsties is a depth of 18 and 20 fathoms.

**GREAT HENEAGUA.**—Great Heneagua is rather low, and cannot be seen at a considerable distance, in consequence of the haze which constantly prevails in these latitudes. In making the west end there is no danger whatever. Two sandy bays at that end afford good anchorage. From the trade wind's blowing over the island, the northernmost bay is the best. Stand in, and you will perceive the line of soundings by the color of the water, extending about half a mile from the beach. So soon as you are in soundings, let go your anchor in 6 or 7 fathoms.

This island is about 15 leagues in length, and 10 miles in breadth. The body of it lies in lat.  $21^{\circ} 5' N.$  Fresh water may be procured in the northernmost bay, on the west side, at a small distance from the beach.

A shoal, marked doubtful, which is exhibited on some charts as lying off the S. W. end of Great Heneagua, has been carefully sought for, and said not to exist, but we think otherwise.

M. Chastenet de Puysegur says, "Great Heneagua, like all the islands which bound the Windward Passages, is very low, with small hummocks, which, at a distance, appear like detached islets. The land, in clear weather, may be seen at the distance of 5 or 6 leagues, and you need not fear coming within half a league on the western side. In a fine bay which you leave on your starboard side when going through the passage, you may anchor on white bottom, choosing your ground by your eye, as in many parts of such bottom there are stones which sometimes rise to a considerable height above the level of the sand."

There are some rocks about the southwest point, with a reef which stretches out to nearly the extent of a mile. In the bay between this and the west point, called Shallow Bay, you may anchor close in. The bay is surrounded by a reef, which, however, shows itself, although there are 2 or 3 fathoms over it. Without the reef is a white sand, to the distance of three cables' length, and on this is the anchorage, in 7 or 8 fathoms. Farther out, in a line between the two points, which lie S. S. E. and N. N. W. from each other, in 15 fathoms, is rocky ground. This bay is not so deep as the Great Bay; but, as the bank is less steep, ships are not so liable to drive here; neither is the landing so easy, but there are clear places in the reef. There is no water but in the rainy season; then it is not very good, as it lies among the mangrove bushes.

The GREAT BAY is sheltered from the north by the north-west point, and from the south by the west point. This bay is two and a half leagues wide, and one deep; and all along the shore there is a border of sand four cables' length wide, on which you will have 5 fathoms, at a pistol shot from the shore, to 15½ fathoms; and at half a cable's length from that, 45 fathoms of water. If you should be there in the season of the norths, you may anchor under the north-west point, so as to be sheltered from the W. N. W.; and if there when the southerly winds prevail, you may anchor under the south point so as to be sheltered from the W. S. W. There are not more than four or five points of the westerly winds which could hurt you; but they are not to be feared, as they seldom blow, and never violently. It is easy landing all round the bay.

Having rounded the N. W. point, you will see a little islet to the E. N. E. and a ledge of reefs for more than a league along the shore, and upwards of a mile from it. This coast will be known by a hummock, (le Mornet,) the only one on the north side, which is lower than the south, and covered with bushes.

At the eastern part of the north side of Heneagua is a bay, 3 leagues wide, and nearly one deep, where you may anchor, but will be sheltered from southerly winds only. This bay is little known. At about a mile from the S. E. point is a little islet, and around it the bottom appears white: upon this you may anchor, at about a musket shot from the island. The white bottom continues along the south part, with here and there some reefs with breakers.

**BISHOP'S REEF.**—This is a very dangerous reef, bearing, by compass, E. S. E. from the rock at the N. E. point of Great Heneagua. Capt. Livingston, who has given us the information, says, "I saw it in September, 1816, on my passage from Jamaica to Charleston, S. C., in the brigantine Agnes, of Greenock, then under my command. The sea broke very heavy on it; and, from appearances, I cannot suppose that there are more than 3 to 5 feet water on the shoalest part of it. The white water showed at a considerable distance to the eastward of the breakers, and I am disposed to think the shoal extends fully two leagues out, from the N. E. end of Great Heneagua; but I conjecture there is a passage between it and the island."

"I was informed by the late Francis Owen, master attendant at Port Royal, Jamaica, that the Statira frigate was lost upon this shoal, and Mr. Owen mentioned that it had been seen many years ago by Mr. Bishop. The variation here is only about one quarter of a point easterly, but it increases near St. Domingo."

In his notice of a rock, supposed to be this, Mr. Bishop says, when it bore N. W. ½ W., distant about 2 leagues, they saw the ground under them, having no more than 3½ fathoms water: therefore hauled up S. S. E. and kept the lead going till they had from 3½ to 4, 4½, 8, 10 fathoms, and then no ground.

**LITTLE HENEAGUA.**—This island, which lies to the northward of the N. E. point of Great Heneagua, is low and uneven, except a little mount or hummock, which is at an equal distance from the N. E. and S. W. points; not far from the shore, almost round the island, it is sandy, except at the S. E. point, where a ledge of rocks stretches off and breaks, nearly one mile and a half. On the south side there is a white bottom, bordered with a reef, at the foot of which is a depth of 40 fathoms. This island is divided from Great Heneagua by a deep channel, a league and a half in breadth.

**CUIDADO REEF.**—The shoal thus named lies to the northward of the eastern side of Little Heneagua, bearing N. ½ E., by compass, 6 leagues from the body of that island. S. S. E. ½ E. 10½ leagues from the S. W. point of Mogane, and N. W. by W. ½ W. 10 leagues from the West Cayco, is a very dangerous reef of sunken rocks, called by the Spaniards the Cuidado Reef. The body of it lies in about 21° 53' N., and 72° 55' W. This reef was seen in passing, by Mr. De Mayne, in the Landrail, surveying cutter, 1816, and is particularly to be noticed as lying in a direct line between Little Heneagua and the east end of Mayaguana, and only a few miles to the west of a line between the West Cayco and the S. W. point of Mayaguana, being nearly in mid-channel between each.

**MAYAGUANA** is an island, 8 leagues in length, between the parallels of 22° 18' and 22° 30' N. It is surrounded by a reef, which runs above a league and a half to the

eastward. water. N. with a small water, on a go through

From the bays, the cables' length distant 7 m. you might W. point, the S. S. and on which elines to the and having inland, are east point. Caycos Pa. The FR

scribed by little know which appear the largest N. E. point stood for the largest, about N. W. 2 m.

"This is The east a about three by digging people, who four casks of prising, that and almost which dive some bush east and west them, made small craft."

On M

This pass 1. For sh Heneagua, to Castle Isl the Planas 2. For th the West C of Mayagua 3. When near, they n Island.

It is there and also wit Crooked Isl Islands and Castle Islan are in lat. 22 leagues, and

\* Captain M quarters further He has, I und spring-well on

eastward. On the eastern part of this reef are several keys, and 5 or 6 huge rocks above water. Near the northernmost point of it is an islet, three quarters of a mile long, with a small key to the S. W. of it. The rest of the reef is bordered with rocks under water, on which the sea breaks. On the south side is a passage for small vessels, to go through, and be sheltered by Mayaguana on one side, and the reef on the other.\*

From the S. W. to the N. W. point of Mayaguana, the coast is clear, and forms two bays, the bottoms of which are of white sand, where you may anchor at about two cables' length from the land. The two points lie N. N. E. and S. S. W. from each other, distant 7 miles. It is very necessary to be acquainted with these anchoring places, as you might be caught here with a north; then it would be better to anchor under the N. W. point, where you would be sheltered from the N. N. W., N. E., E. S. E., and as far as the S. S. W., and that by the island and reefs, which run a long league to the N. W., and on which the sea breaks with great violence. From the N. W. point the coast inclines to the E. and E. S. E. forming a kind of bay, bordered by reefs 3 miles from land, and having some passages for very small vessels. At the east point of this bay, a little inland, are two little hillocks; then the coast trends E. S. E. full five leagues to the east point, which we have already described. Mayaguana and Caycos Islands form the Caycos Passage.

The FRENCH KEYS, between Mayaguana and the Crooked Islands, have been described by the pilot of the Eagle, a French bark, as follows: "These keys, hitherto but little known, have been said to be three; but what probably gave rise to that, was a rock which appeared out of water as high as a boat. It is about half a mile to the N. E. of the largest island, among the reefs and banks east from which, 4 miles distant from the N. E. point, lies a dangerous rock, even with the water's edge," says the pilot, "we stood for the French Islands, and anchored in the white water on the west side of the largest, about two cables' length from it, sheltered by a reef, which runs to the N. and N. W. 2 miles.

"This island is no more than 3 miles north and south, and half as much east and west. The east and north sides are surrounded by reefs which break. The anchorage is about three quarters of a mile from the south point, near which is a landing place; and by digging two or three feet in the sand, you will get good fresh water. Some English people, who were wrecked here, had made a pond, which dried up on the Eagle's filling four casks out of it, but in a quarter of an hour it was as full as ever. It is very surprising, that at about ten paces from it there is a salt water pond. This island is low and almost even, though when you are at a distance there appear some small risings, which diversify a little its appearance. The ground is nothing but sand or rock, with some bushes upon it, fit only for firing. The other island, which is the smallest, lies east and west, about two miles to the eastward of the first; but the passage between them, made very narrow by the reefs on both sides, is not a mile wide, and is fit only for small craft."

*On Mayaguana and Crooked's Key Passage; translated from the French.*

This passage may be very useful and convenient:

1. For ships intended for Crooked Island Passage, and meeting, after they are past Heneagua, with the wind at north, N. N. W. or N. W.; then, not being able to sail up to Castle Island, they are obliged to sail to the southward of these islands, going along the Planas or French Keys, and between Mayaguana and Atwood's Key.

2. For those intending to go through the Caycos Passage, who, when advanced to the West Caycos, if the wind is at N. N. E., would be obliged to sail to the southward of Mayaguana, and to pass between this island and Atwood's Key.

3. When they are about, assing between the two islands, if the N. N. E. wind is too near, they may advance westward, and sail between Atwood's Key and the Crooked Island.

It is therefore of great importance that you should be acquainted with the dangers, and also with the places where you may anchor about these islands. If, in going for Crooked Island Passage, the wind obliges you to pass to the southward of the Crooked Islands and the French Keys, it is usual to sail mid-channel, between the Hogsties and Castle Island, from which they are distant 11 leagues, and then make the Planas, which are in lat.  $23^{\circ} 43'$  or thereabout. They bear N. by E. from the Hogsties, about 20 leagues, and lie 5 leagues to the eastward of the N. E. point of Crooked Islands. You

\* Captain McGowan was lately cast away on Mayaguana Reef. He says it lies a mile and three quarters farther out than the charts shows. I previously considered that it did, a mile and a half. He has, I understand, determined the position of some points in the Passage Islands, and found a spring-well on Heneagua; a matter of much importance under a tropical sun.

may safely pass them and the latter, keeping mid-channel, or rather over to the French Keys; for in case of necessity you may anchor on the west side of the largest of them.

*Passage between Crooked Islands and Atwood's Key.*

Those who are obliged to pass to the westward of the French Keys, may go between Crooked Island and Atwood's Key, which is a very good passage, 5 leagues wide. After having the French Keys about a league to the eastward of you, make your course N. N. E. a little eastwardly, 10 leagues; you will then get sight of the east point of Atwood's Key, which you must not approach nearer than 4 or 5 miles; but having brought it S. W. from you, 2 or 3 leagues, there is nothing to be feared.

It is necessary to observe that the Norths in this passage are very dangerous winds, and may throw you upon the reefs, which border all the banks on the east side of the Crooked Islands: this happened to the French man of war, the *Orox*, 1736, which was very near being wrecked, and was obliged to anchor close to them in foul ground.

Being in sight of the French Keys, you may also, according to circumstances, pass to the southward of them, giving them a berth of 4 or 6 miles: and, having cleared them, stand away to the northward, to sail between Atwood's Key and Mayaguana, which is a fine clear passage.

The CAYCOS.—The Caycos are an assemblage of several islands and islets, which inclose a white bank, some parts of which are very shallow, and others tolerably deep. There are four principal islands, viz., the Grand Cayco, the North Cayco, the North-west or Providence Cayco, and the Little or West Cayco: these form a semi-circle from the east to the west, round by the north, and are terminated on the south part by a great bank, on which there are from 3 to 15 feet of water.

The northern part of these islands is bordered with a white shoal, on which is a reef, extending half a league from the shore; at the N. E. part the white shoal extends outward a whole league; and, at its extremity, is a reef called Basse St. Philippe, or St. Philip's Reef, on which the sea breaks with violence. At a cable's length to the north and the east of this shoal, you will not have less than 7 fathoms. South of it the white bottom extends to the south, and approaches imperceptibly towards the shore; you find 4 or 6 fathoms between it and the shore, which in an urgent case leaves a sure passage.

From the south point of the Little Cayco, a chain of breakers extends to the east three leagues, after which they decrease, trending southward, to join a sandy islet called French Key. This is low, with some bushes on it, and bears from the south point of Little Cayco nearly E. S. E. five leagues. The reef from the French Key stretches to the south seven and a half leagues, to join another sandy islet, which has not more than 20 paces extent, and is entirely drowned at high water; all this part of the reef is bold, and, as the water breaks pretty strongly upon it, you readily see it; but, south of the sandy islet, there are no breakers, and you cannot have notice of the edge of the bank, but by the whiteness of the water.

From this sandy islet the bank sweeps a short league to the south, then to the S. E. six leagues, whence it trenches to the east five and a half leagues, and N. N. W. two and a half leagues to abreast of the southern islets, which are situated more than a league within the white water.

From the sandy islets, as far as abreast of the southern ones, the bank is very dangerous; you cannot see any land, and come suddenly from a sea without bottom into 2 or 3 fathoms. The color of the water is the only thing that can warn you of the danger; and this is by no means certain, for navigators, accustomed to see on the surface of the water the shadow of clouds, which sometimes has the appearance of shoals, are often lulled into a fatal security. No motive then ought to induce you to approach this part of the bank, and you will do right to keep at a good distance.

If, after having been turned to windward several days in this neighborhood, you have not seen the land, the safest way is never to cross the latitude  $21^{\circ}$  in the night, but to wait for daylight; then, should you perceive any change in the water, which indicates white grounds, without seeing either land or breakers, you may be sure you are on the western side; when you may steer N. W.  $\frac{1}{2}$  W. to fetch the Little Cayco, and go through the passage to leeward of these islands.

Should you see the southern islets bearing about north or N. W. you may stand on upon the white water, in from 7 to 12 fathoms; then make a tack or two to get to windward, and go through the Turk's Island Passage, which is to windward of the Caycos.

So soon as you see the southern islets, the bank is no longer dangerous, and you may go on it as far as one or one and a half league: south and S. W. of these islands you will not have less than 7 fathoms, and generally from 9 to 11.

The channel between the Caycos and Turk's Islands is six leagues across in the nar-

rowest part a league of the passage you within one a

You will Cayco, which point there

The best Island of P the reefs tha you anchor ing-place of along the re Three Mari within the re use of your l you are once farther in, by or two miles

At the N. this coast in White Shoal W. then you for the turni from the coa sandy islet, a

From this join the north

The Little is of a middlin to the edge of you may anch

Of the Cay bound from N of Turk's Isla make out the dark the night leagues, and t the Caycos R more distance By steering t dragged by a

The Cayco Cape Haytien E. You will all the white g This custom o making the la

In leaving t leagues you w your wind, fir to the north o when you may 10 or 12 leagu

If, when yo to steer N. by getting sight o S. E. 3 or 4 lea the breakers o

If, when you will not suffer

\* A shoal cal shoal was disco from Grand Key proached without



rowest part : it is a good passage, and without any danger ;\* you may come within half a league of the Caycos, and on the eastern side of the islets without fear. Through this passage you may turn with great safety, and will not feel the current, if you do not come within one and a half league of the shore.

You will find an anchorage on the white shoals, near the south point of the Great Cayco, which may shelter ships that do not draw more than 15 or 16 feet ; west of this point there is a fresh water lagoon.

The best anchorage for small vessels is to the west of the North Cayco, near the small Island of Pines, in the inlet which that island makes with Providence Island. Within the reef that border that part of the coast, lies L'Anse a l'Eau, (Watering Bay) where you anchor in 3 fathoms, upon a white bottom : there is good water, and it is the watering-place of the *Providenciers*. You will discover the entrance of the bay, by coasting along the reef, from the rounding in of the coast, after passing the west point of the Three Maries and Booby Rocks. When you perceive a great extent of white water within the reef, you must send your boat to find the channel, and moor her in it, making use of your lead : and, if you want to get in, be not afraid of coming near the reef. When you are once within the reef, you may let go your anchor in 3 fathoms : you may go farther in, by towing or turning with caution ; the entrance is not more than half a league or two miles from the shore.

At the N. W. point of Providence Key, the reef terminates. There is anchorage off this coast in 8 or 10 fathoms, but you must range the shore pretty close to be on the White Shoals, bringing a steep hummock, seen a quarter of a league inland, to bear S. W. then you will see the shoal recede a little from the shore, and afford a large space for the turning of the ship. Four miles south of the N. W. point, a reef commences from the coast, running S. W. westerly  $2\frac{1}{4}$  leagues : this reef is terminated by a small sandy islet, almost under water.

From this sandy islet the reef runs in to the eastward, and afterwards trenches out to join the north part, off the Little Cayco, which is surrounded with white shoals.

The Little Cayco bears S. W. by S. from the N. W. point of Providence Cayco, which is of a middling height, and of a white color ; you may range along the N. W. part, close to the edge of the white grounds : the west part is very bold to the south point, where you may anchor in from 5 to 7 fathoms on the white bottom.

Of the Caycos and Mayaguana Passages, Captain Livingston has said, "For vessels bound from North America to Jamaica, I consider the Caycos Passage preferable to that of Turk's Islands, which has been commonly used ; because, if you can only distinctly make out the N. W. point of the Caycos, and bring it to bear E. or E. by N. however dark the night may be, you may run safely, steering at first S. W.  $\frac{1}{2}$  W. by compass, 5 leagues, and then S. by W. till daylight ; by which courses you run no risk, either from the Caycos Reefs or the Heneagua ; and, however fast your vessel may sail, you have more distance than you can run in one night before you can make Hayti or St. Domingo. By steering this course, or rather these courses, you also avoid all danger of being dragged by a lee current down upon the coast of Cuba."

The Caycos Passage is also recommended as the best passage for ships bound from Cape Haytien, formerly Cape Francois, when the winds are not steady from the E. S. E. You will always go with a large wind, which is of great advantage ; and will avoid all the white grounds to the S. E. of the Caycos, which it has been customary to make. This custom of coming to the white grounds is very dangerous ; but there is no risk in making the land some leagues to leeward of the Little Cayco.

In leaving the Cape, you must steer a N. by W. course ; and after having thus run 35 leagues you will find yourself  $2\frac{1}{4}$  leagues S. W. of the Little Cayco ; then you may haul up your wind, first as high as north only, on account of the reefs of Sandy Key, which lie to the north of the Little Cayco ; after which you may steer N. by E. 5 or 6 leagues, when you may haul up N. E. or continue to steer north without any fear. Having run 10 or 12 leagues on this course, you will be out of the Passage.

If, when you are two leagues S. W. of the Little Cayco, the winds do not permit you to steer N. by E. or to make a good north course, after having run 13 leagues, without getting sight of Mayaguana, the best way, if night comes on, is to tack and stand to the S. E. 3 or 4 leagues ; then tack again to the north, and you will weather, by 3 or 4 leagues, the breakers off the east point of Mayaguana.

If, when you are to the S. W. of the Little Cayco, two or three leagues, and the wind will not suffer you to lay north, you must not attempt to go to windward of Mayaguana,

\* A shoal called the Swimmer Bank, lies on the western side, as shown on the Chart. This shoal was discovered some years since, by Mr. Cooper, master of the vessel Speedwell, and bears from Grand Key, S. W. by W. six and a half leagues. It is dangerous, and should not be approached without great caution.

but must fetch the channel between it and the French Keys. You steer for it N. W.  $\frac{1}{2}$  N. Having run 12 leagues, you will come in sight of the S. W. point of Mayaguana, which ought to be north of you, two leagues distant; you do not run any risk in approaching this point, which is safe. A small white shoal extends from it, with three fathoms water on it, almost close to the shore.\*

When you have doubled the west end of Mayaguana, so as to bring it to bear east, you may, if the wind permits, steer N. In that case you will pass 4 or 5 leagues to the windward of Atwood's Key; but, if your course is not better than N. by W. after having run on 12 or 13 leagues, and the night comes on before you can see that island, tack and stand on for 5 or 6 leagues. Then, if you can make good a N. by W. course on the other tack, you will weather the eastern breakers of Atwood's Key, at about 3 leagues. Should you be 2 leagues from the west point of Mayaguana, and the wind will permit you to make a course only N. N. W. after having run thus 6 leagues, you will see the French Keys, bearing nearly W. N. W. 2 leagues. You may pass to windward or to leeward of them, as the wind may admit. When you are 2 leagues N. N. W. or N. W. by N. from them, upon running in that direction, 12 or 13 leagues, you will be out of the passage. You must not go in the least to the northward of this course, as the breakers off the west point of Atwood's Key bear nearly N. N. W. from the westernmost of the French Keys.

The French Keys are very low; they bear from the S. W. point of Mayaguana N. W.  $\frac{1}{4}$  N. 8 leagues. You may go pretty close on the east, north and south sides: the white bottom which encloses them, being pretty steep. On the N. W. of the large island, the reef running out some little way, it is necessary to give it a good berth. You may anchor in the S. W. part on the white bottom, but very close to the shore. There is a small lagoon of fresh water, supplied entirely by the rain. The isles have been previously described.

On leaving Cape Haytien, you will generally find the wind at S. E. or E. S. E. and near the shore the current runs to windward: these are two powerful inducements to engage you to steer N. E. or N. N. E. for the Turk's Island Passage: but, at about 10 or 11 o'clock, the wind generally chops round to the E. N. E. or N. E. Being then 5 or 6 leagues from the coast, and the current no longer felt, you would necessarily make the white grounds to the southward of the Caycos. This circumstance has caused many shipwrecks, merely from the eagerness of going 20 leagues to windward, in a voyage of perhaps 1500 leagues. Under these circumstances, I would advise mariners from the Cape to steer at once for the Little Cayco.

*Additional Remarks on the Coasts, Isles, &c. which form the Windward Passages; by several French and English Navigators.*

CAYCOS PASSAGE, &c. by Capt. Hester.—After having cleared the east end of Jamaica, says the Captain, I would endeavor to get to the eastward as fast as possible, taking every advantage of wind. In so doing, when advanced to Cape Nicholas, I would prefer the beating up as high as the island of Tortue, (or Tortuga, or Turtle Island) and take my departure for the Caycos Passage, thinking it less tedious and difficult than the passage by Crooked Island.

From the Mole to the west end of Tortue, in latitude  $20^{\circ} 5' 20''$ , the course is N. E. by E. about eleven leagues. It is all a bold clear shore, giving it 2 or 3 miles berth.—The N. E. part is foul 3 or 4 miles, but from that part down to the west end it is bold; and the west end is as steep as a house-side. When the high hill, which is seen over Port Paix, bears S. W. by S. then the east end of the island is between you and it.

From off the middle of the Island Tortue, to go between Heneagua and the Caycos, take your departure in the evening, steering north by compass, taking care not to run more than 18 leagues at the most before daylight, with the distance off from it included, at taking your departure; when, if you see nothing of the east end of Great Heneagua, continue your course for 7 or 8 leagues, and you will not fail of seeing the Little Caycos, or Little Heneagua.

You may borrow near to the Caycos, and haul your wind to N. E. which will clear you of Mayaguana, and its reef, the outer point of which lies in latitude  $22^{\circ} 20'$ , then you are in the open ocean, clear of every thing.

If you find a leeward current, or a scant wind, between Heneagua, and the West Cayco, so that you cannot weather Mayaguana and its reef, you may bear up and sail under the lee or west end of Mayaguana, there being no danger but what you may see, to sail between Mayaguana and the French Keys, which is a wide and fair channel. Then you

\* The Cuidado Reef, which lies to the westward of Caycos Passage, has been previously noticed. It lies in a direct line between Little Heneagua and the east end of Mayaguana.

haul your w  
going thro  
trouble, and  
war, it wou  
only becaus  
also becaus  
narrow char  
not offer to  
from the no

The Litt  
length. Yo  
close to the  
is a bank of  
are 2 and 3 f

The lengt  
smooth wat  
and coming  
border is of  
seen; there  
200 paces fr  
a bad groun  
brackish wat  
be cast away

By good o  
may run alon  
and no reef.

This elbow is  
the breakers,

Although t  
fathoms withi  
place to anch  
in 8 fathoms.  
prudent, how  
precaution wi  
continue, you

The north  
and stretching  
between. It  
W. Point of  
the western p  
point of the is  
not,) the only

On the wes  
erly from the  
part. Many  
fter their run  
ward for the P  
league, you sh  
reef which str

To the sout  
to the Bank.  
and within it 3

From Sand  
on which you  
of the Great C

It has happ  
Little Heneag  
far enough to  
course good N  
banks, which v  
ern edge of th  
distance; ther  
French Key;

haul your wind to windward of Atwood's Key, which lies in latitude of  $23^{\circ} 11'$ . In going through either of these passages, there is a greater advantage gained, with less trouble, and sooner, than by Crooked Island Passage. Though I think that, in time of war, it would be very tedious and difficult to attempt any of them with a convoy: not only because you are so fully exposed to be annoyed by cruisers and privateers, but also because of the almost impossibility of keeping a number of vessels together in these narrow channels. As for the Turk's Island Passage, in sailing to the northward, I would not offer to mention it, looking upon it to be both tedious and hazardous: but in coming from the northward, it is, in my opinion, a very easy, safe and expeditious passage.

*Caycos, &c. translated from the French.*

The Little Cayco extends N. N. E. and S. S. W. about 7 miles, being its whole length. You may anchor all along the western side, there being 4 or 5 fathoms water close to the land; but it is a hard bottom, and too near the shore. At the N. E. point is a bank of rocks, extending to the N. E. near a mile, on which the sea breaks; there are 2 and 3 fathoms close to it.

The length of the Little Cayco has been measured in a boat in a fresh breeze, and smooth water; the log bore frequently, and there was not any difference in the going and coming back, therefore it is probably very exact. This island is of low land, whose border is of sharp stones, which resound like a bell: it is the worst ground which can be seen; there are neither salt-pits, savannahs, nor fresh water. On the north side, about 200 paces from the shore, there grow in the sand a few *Lataniers*, which always denote a bad ground: the inland parts are covered with bushes. There are some ponds with brackish water; and, as rain is not uncommon here, people who have the misfortune to be cast away on this isle, may obtain fresh water.

By good observations, the latitude of the S. W. point is  $21^{\circ} 36'$ , longitude  $72^{\circ} 26'$ ; you may run along the south side, very close to it, upon the White Bank, in 5 or 6 fathoms, and no reef. When that point bears north, you have a full view of all the Caycos Bank. This elbow is a shelter against the north, for there are 5 or 6 fathoms of water close to the breakers, which are very near the land.

Although the west side of the Little Cayco is quite clear of rocks, and there are 6 or 7 fathoms within musket shot of the shore, so that you may anchor there, yet the best place to anchor (and which is most known) is under the N. W. point, rather within it, in 8 fathoms, sandy bottom: there you are sheltered from the easterly breezes. It is prudent, however, to have another anchor S. by W. in 14 fathoms, clear ground: this precaution will secure you against a sudden westerly wind; and by that, in case it should continue, you get easier under weigh.

The north side of the Little Cayco is covered by a reef, beginning off the N. W. point and stretching as far as the Great Cayco. This reef is the only difficulty in the passage between. It is nearly 4 leagues from the N. W. point of the Little Cayco to the N. W. Point of the Great Cayco, and the reef extends along that space; that is, as far as the western point of the Great Cayco, which is about  $2\frac{1}{2}$  miles distant from the N. W. point of the island. To the southward of the last point is Canoe Cove, (L'Anse au Canon,) the only good anchorage in this western part, of which we shall speak hereafter.

On the west side of the reef there is a little key, called Sand Key, bearing north-west-erly from the east part of the Little Cayco. It is very low, and has a reef on its north part. Many ships have been lost on it, by its not having been laid down in the charts; for, after their running along the west side of the West Cayco, they have hauled to the eastward for the Providence Cayco; whereas, when you have run along the former about a league, you should make a N. by W. course, to give a berth to the Little Key, and the reef which stretches to the northward of it.

To the southward of the islet, between that and the reef, is a passage of about  $1\frac{1}{2}$  mile, to the Bank. Without the islets are 10, 8, and 6 fathoms; in the middle 4 fathoms, and within it 3; but then you immediately come into 2 fathoms.

From Sandy Key, the reef runs N. N. E. 2 leagues, being bordered with white water, on which you have 10 fathoms, within musket shot of the reef that joins the N. W. part of the Great Cayco, a little to the southward of Canoe Cove.

It has happened that ships intending to go through the Caycos Passage, have made Little Heneagua, either by inattention or from the currents. To make sure of being far enough to the windward, when bound from Cape Haytien, you should make your course good N. or N. by E. 25 or 26 leagues, and you will see the white water on the banks, which you may run along at the distance of a league without fear. On the western edge of the bank is the islet called Sandy Key, which you may approach within that distance; then make a N. W. course, and, four leagues from Sandy Key, you will see French Key; when the latter is north from you, thence steer W. by N.  $6\frac{1}{2}$  leagues,

which will bring you south from the Little Cayco; and being past this, you are to make a N. or N. by E. course, as before directed.

According to the survey, made with great care, the white bank and the reef continue between the French Key and the Little Cayco. You may run along them very near, in 10 fathoms, and you will see the openings in the reef, through which small vessels go in upon the bank.

The reef which borders the White Bank, from the Little Cayco to French Key, begins one league east from the former, and it always breaks. You may stand very near it coming from sea; but if you are upon the bank, you must take great care, for half a mile within, you will find but 3 fathoms water; and in getting nearer, it shoals very quickly. Here is a great deal of swell, it being open to the breezes. The bottom is sand and good holding ground.

*Particular Observations on the Little Cayco, &c., from the Journal of the Emerald.*

"Being at noon, with the Hope, a small vessel, off the S. W. point of the Little or West Cayco, a mile from it, we ran along the west side, at that distance, and then made the Hope anchor in 7 fathoms, hard sand, within half a cable's length of the N. W. point. Seeing that the vessel drove, the bank being very steep and narrow, and the weather inclined to be squally, we preferred keeping under sail, and made several trips, keeping well in with the land, at one mile distance. Along the reef, on the west side, we landed very easily in some hollow places, filled with sand, and made by the sea in the sandy stones which compose the island. Opposite these holes at about three quarters of a mile from the N. W. point, is the best anchoring.

"The west side of the Little Cayco runs N. by E. and S. by W. about five miles and a half. On this side is the anchorage, sheltered from the trade-winds: nearer the N. part, (which is nothing but a steep border of sand) at a cable's length, you anchor at about a pistol-shot from the shore, in 8 fathoms; at two ships' length, there are 15 fathoms; and at half a cable's length farther, there was no ground under the ship. If you want to stay there, the best way will be to have the outer anchor in 15 fathoms water, and to carry another on shore. There is no swell with the E. N. E. and E. S. E. breezes, however hard they may blow."

**CANOE COVE.**—This little bay is on the west side of Providence Cayco, and may be of great use, as there is water enough for all sorts of ships, sheltered from the Norths, which you should always guard against in this passage. The largest ships may anchor in 6 or 7 fathoms, on a sandy bottom, looking out for a clear ground, and here and there you will find it rocky. You are sheltered from the N. to the E. and to the S. E. by S. The anchoring is within the west point, which you bring to bear N. taking care not to come near the reef, which runs round this point for a quarter of a league; the reef ends there, and does not begin again till near 2 miles farther to leeward; then it must bear S. by W. from you.

From the north-west point of the Little Cayco to this cove, is N. N. W.  $3\frac{1}{2}$  leagues; but you must make a more westerly course, in order to avoid the reef and the Little Key already spoken of.

**WATERING BAY and PINE'S KEY.**—To the N. E. of the N. W. point of Providence Cayco, the coast forms a bight, the two points of which are five leagues asunder; between them is Watering Bay and Pine's Key.

At this anchorage you are sheltered from the N. E. to the S. S. W. passing by the East. The greatest advantage of Pine's Key is a great lagoon of fresh water, sufficient for fifty ships; it is very drinkable, and not far from the beach.

The bottom is too white near the land, and in the Cove, for you to catch large fish with a seine; but you must go in a boat on the edge of the reef without; and you will succeed still better, if you sail over with your lines aloft.

From the east part of Pine's Key you may descry all the islands and keys, which are scattered within the Caycos, from N. to S. E.

The following remarks on the Caycos, &c. have been written by Captain Livingston:

"The whole of the north side of the Caycos is bounded by a reef, through which, though there are various openings, they ought not to be attempted by a stranger without a pilot. Vessels ought not to near the land within a league and a half, in running down to the northward of the Caycos. Watering Bay is extremely dangerous, and is most incorrectly laid down in every chart I have seen. The Providence Caycos is bordered to the eastward, and northward, and westward, by as dangerous reefs as I ever saw; among which, if a vessel once gets embayed, it is next to impossible that she can escape. The American sloop of war Chippewa, the ship Aimwell, of London, and brig Messenger, Kunkley, were all lost upon these reefs in 1816, within a few weeks of each other; and two days after the Aimwell was lost, a vessel narrowly escaped the same fate; to this I

was an eye  
with the v  
antique co  
and, profit

"After  
through th  
run safely  
leagues, a  
reef off Sa  
keep suffic

The Ca  
in the day  
never atten

TURK  
Salt Key.

The wes  
although t  
of a league

You ma  
island, opp  
can be con  
ground, an  
rise to with  
under you  
anchorage  
lagoon of v  
creases gra

East of  
very little  
ground tha

TURK'S

cannot alw  
E., and the  
recommen  
breeze, and  
bear S. E.  
may bring i  
til you have  
N. by E. on  
the night, v  
you have b  
tack and fet

The whit  
southward  
to 14 fatho  
the daytime  
land,) and y  
Sandy Key  
south of a s  
to be seen,  
fathoms.

To the so  
scribed in t

When yo  
N. by E. on  
through, ke  
lip, which c

Sand Key  
you are to  
low drowne  
the key at t  
north point

The sou  
which it ma  
far off, nor

you are to make  
the reef continue  
them very near, in  
small vessels go in

French Key, be-  
stand very near  
at care, for half a  
it shoalens very  
The bottom is

the Emerald.

of the Little or  
e, and then made  
the N. W. point.  
d the weather in-  
ral trips, keeping  
st side, we landed  
sea in the sandy  
ree quarters of a

ut five miles and  
: nearer the N.  
n, you anchor at  
there are 15 fath-  
the ship. If you  
5 fathoms water,  
E. and E. S. E.

Cayo, and may  
from the Norths,  
ships may anchor  
nd here and there  
p the S. E. by S.  
aking care not to  
e; the reef ends  
it must bear S.

W. 3 $\frac{1}{2}$  leagues;  
nd the Little Key

W. point of Pro-  
leagues asunder;

essing by the East.  
sufficient for fifty

catch large fish  
ut; and you will

keys, which are

tain Livingston:  
through which,  
stranger without  
in running down  
ous, and is most  
ycos is bordered  
ever saw; among  
an escape. The  
brig Messenger,  
each other; and  
e fate; to this I

was an eye-witness, as I observed the Aimwell on shore before dark, and laid too all night, with the view of rendering her assistance: and, when daylight came, I perceived a brigantine completely embayed; and those on board of her seemed to discover their error, and, profiting by the wind's being at the tide off shore, escaped.

"After rounding the northwest point of the Caycos, and bound to the southward through the Passage, having brought the N. W. point to bear E. or E. by N. you may run safely, even in the darkest night, steering at first S. W.  $\frac{1}{2}$  W. by compass, for 5 leagues, and then S. by W. till daylight. By these courses you will clear the elbow reef off Sandy Key, between the Providenciers and Little Caycos, and at the same time, keep sufficiently to windward of the Heneagua and Bishop's Shoal.

The Caycos are connected by a reef of coral rocks, and there is no danger of them in the day, as the white water shows itself. Vessels making the land about dark, should never attempt to run through this passage in the night, unless sure of their situation.

**TURK'S ISLAND PASSAGE.**—There are three principal islands, Grand Turk, Salt Key, and Sandy Key; which they always make who go through the passage.

The western side of these islands is bold, and they may be approached very near, although there is a white shoal, with many rocky spots, which extends about a quarter of a league from the shore.

You may anchor in two places off the Grand Turk; one towards the middle of the island, opposite the huts, the other off the south part of the island; but neither of them can be considered as good. You let go your anchor as soon as you are on the white ground, and take care to find out a clear bottom; as, in some places, the points of rocks rise to within 8 or 10 feet. After you have let go your anchor, and veered to half a cable under your stern, you will not get any ground. Off the south part of the island the anchorage is of more extent, and you will find, on the point near which you anchor, a lagoon of water that may serve for cattle. The white shoal S. W. of Sandy Key decreases gradually to 5 fathoms, half a league from the shore.

East of these islands are several islets, which are connected by white grounds, with very little water on them; they are bold on the east side, and surrounded with a white ground that extends to the southward and S. W.

**TURK'S ISLAND PASSAGE.**—This passage is very short and good; but you cannot always be sure of fetching it from Cape Haytien. You ought to steer N. E.  $\frac{1}{4}$  E., and the wind often will not admit running so much to the eastward; it is therefore recommended, in leaving the cape, to keep the wind as close as you can, with the early breeze, and tack so as to fetch the Grange before night. You will generally bring it to bear S. E. or S. S. E. If the ship sails well, or has been favored by the breeze, you may bring it to bear S., whence, making good a N. N. E. course, you need not tack until you have run 18 or 19 leagues. If your last course should not have been better than N. by E. or N., you must be particularly cautious not to pass the latitude of 21°. In the night, when you think you are near that latitude, be sure to sound; and the moment you have bottom, about-ship and stand the other way till morning, when you may again tack and fetch to the windward of the white shoals of the Caycos.

The white bottom is very readily seen: you may run on the edge of the bank to the southward of the Southern Keys, for a league, or perhaps a league and a half, in from 7 to 14 fathoms; but farther on there are rocks, with 3 fathoms at the most, on them. In the daytime you may stand on to the northward, (supposing that you have not seen the land,) and you will descry the Southern Keys of the Caycos; or, if farther to windward, Sandy Key. You must be careful not to go to leeward of the white shoals which extend south of a small sandy islet, which is entirely drowned at high water. It is very difficult to be seen, and your lead even, cannot give you warning, as you fall suddenly into three fathoms.

To the southwestward of Sand Key, lies the Endymion Reef or Shoal, which is described in the following page.

When you have Sand Key bearing east, at the distance of 2, 3, or 4 leagues, steering N. by E. or N. N. E. 8 or 10 leagues, will entirely clear you of the passage. In going through, keep the Turk's Islands side on board, in order to avoid the Reefs of St. Philip, which extend from the N. E. point of the Grand Cayco.

Sand Key is one mile long; and, in fine weather, may be seen three leagues off; when you are to the southward of it you would take it for two islands, its middle part being a low drowned land. On the west side are 7 or 8 fathoms, upon the bank which borders the key at the distance of three leagues, and joins a reef that extends a mile from the north point of it.

The south point has, at about two cables' length, three rocks close to each other, by which it may be known; but, to have them open and clear of the land, you must not be far off, nor bring them to the eastward of N. E.



The most certain mark by which you may know Sand Key, is, that from the N. E. and the W. N. W., you will see no other island, and the sand upon it is quite white in the sun. The anchorage is only known by the white water, from 6 to 4 fathoms, within swivel shot of it; but ships which draw much water must anchor about half a mile off, bringing the south point to bear S. E., and the middle of it from E. to E. by N.; the north rocks there cover you as far as N. N. E., and you may easily get under weigh with any wind, as the norths, which are most to be feared, blow only along the coast, so that the west side may be reckoned a good roadstead. A ship which may, by some accident, have been prevented from sailing through the Passage, would find a good shelter here, and might, without difficulty, wait for a more favorable wind. The reef, on the north part of the key, stretches from it north a little westerly, a long mile, when it makes a little hook to the S. W. but breaks every where, and within pistol shot there are 8 fathoms; though you must not come so near on the other parts of the island, for here and there are some rocks, which have only 2 fathoms water upon them. The east side has high breakers quite to the shore.

Sand Key is low and barren, being burnt by the sun, and continually beaten by the winds and the sea: it produces some small bushes only.

**SAND KEY.**—Sand Key may be seen about 3 leagues off; it makes at first like three islands, being formed of two little hillocks and a rock, known by the name of Split Rock, though there is water knee-deep between it and the key. This rock serves to distinguish Sand Key, over which it is probable that the sea breaks in all the norths, and other impetuous winds, for it is very low; you may easily land upon it under the hillock, where there was formerly a pyramid.

This Key is scarcely more than 1300 geometrical paces (of 5 feet each) long. From the south end the Reef runs off three quarters of a mile S. and S. by W., at the end of which are three rocks, which always break and show themselves. The hillock on the south part is joined to that of the middle part, by a low land, which looks like a savannah; and from that to the west point, the land is also very low and even: you cannot land here, nor must you anchor near this part, but towards the south, where all the dangers show themselves. From the N. W. point is a reef to the N. by W. N. N. W. more than 2 miles, and about a swivel shot from the end of this Reef, is a large rock, always above water; three quarters of a mile from which you have 6 fathoms rocky ground. You cannot land at the east side, which is surrounded with rocks. The anchorage may be made very convenient, by carrying an anchor, with two or three hawsers, to the westward, and then you would clear the island with every wind. But in the months of May and June, you had better anchor about a mile or a mile and a half off, to be less exposed to the swell sent in by the S. E. breeze, which is generally violent.

To the south-westward of Sand Key, lies the Endymion Reef or Shoal, upon which the British ship Endymion, commanded by Lieutenant Woodriff, was lost in 1790. The following remarks upon this danger, were obligingly communicated by the commander himself.

"The danger of this shoal is but of small extent: it consists of seven or eight heads of rocks, one of which has only  $8\frac{1}{2}$  feet of water; and this is the rock whereon the British ship Endymion was wrecked, on the 28th of August, 1790, and till then undiscovered. Some of the rocks have 2, 3, and 4 fathoms on them, and between them 7, 8, and 9 fathoms of water. The exact soundings between the key and the shoal, could not be ascertained, by reason of the blowing weather, and from want of time. There are some rocks which lie off to the eastward of the south end of Sandy Key; two of them appear above water, and two others are even with it. The reef, from the north end of the key, stretches off to the northward  $1\frac{1}{2}$  or 2 miles, and has some rocks out of the water. The channel between the shoal and the key appears to be clear and spacious.

"The north part of Sandy Key bore from the Endymion, when aground, N. N. E. and the south part of N. E. about 7 miles distant. The rocks extended about a cable's length from the ship, which laid on the eastern and shoalest part."

South-west of Sandy Key is a white shoal, extending about  $3\frac{1}{2}$  miles from shore, on which may be found from 7 to 9 fathoms.

*General Observations on Turks' Islands and Turks' Islands Passage, coming from the Northward. By Captain Hester.*

"When bound to the Old Riding Place, at the Grand Turk, your eye must be your pilot, or you will come from no ground immediately into white water, when you must be very brisk in letting go your anchor, as it is very little more than one third of a mile from no ground to the beach, with not more than 4 or 5 feet water on it; and from the outer edge of the bank to the reef, not above a cable's length distance. It is very rocky ground

all in and ab  
to bear east  
fathoms, wh

"From C  
and the sou  
tremes of d  
 $1\frac{1}{2}$  cable: d  
then had 17  
W., wind ar  
ard 4 feet;  
tional equi  
the contrary

"Wood r  
have no prov  
salt, with wh

"The nor  
coming from  
them, night  
sail, endeavor  
evening; bu  
fore, and kee  
obliged to do  
justness of y  
above said, w  
Caycos, whic  
northward of  
through is S  
the islands a  
please.

"It is true  
consider the  
coming on; f  
off the S. E.  
driving or pas  
the preference  
from the north  
the night any  
blowing hazy  
could very we  
by endeavorin  
of making the  
and choose y  
a known depa

SALT KE  
Salt Key, you  
mile; on thes  
that distance,  
a N. N. E. co  
soundings so  
two leagues fr  
chor; but the  
musket-shot  
little way aste  
by W. or S. S  
the rocks. T  
be caught her

Salt Key is  
triangular for  
and you will s  
and small tree

GRAND K  
Key, you will  
of the reefs, w  
that the bank  
which you sho  
of the bank in

all in and about the anchorage. Bring the centre of the highest hill you see in the bay, to bear east; then steer right for it, till you come into white water, and you will have 4½ fathoms, white sand.

"From October 6th to October 9th, the north point of the Grand Turk bore north, and the south point S. E., Salt Key S. by W. ¼ W., the body of the town east; the extremes of ditto, N. E. by E. to S. E., distance off shore 1½ mile; distance of the reef 1½ cable: depth of water at the anchor, a quarter less seven; veered out to half a cable, then had 17 fathoms under the stern. The Grand Caycos from W. ¼ N. to N. W. by W., wind at E. by N. latitude 21° 28', variation 6° 40' E. Tides rise and fall about 3 and 4 feet; a N. N. E. moon makes high water. Currents very uncertain. The autumnal equinox subject to north winds, and rain very variable; the vernal equinox to the contrary.

"Wood may be cut with leave at Grand Turk; water is scarce and very bad. They have no provisions; but turtle and fish may be caught at times. The trade consists in salt, with which they load for America and the adjacent islands.

"The north point of the Grand Turk, lies in latitude 21° 30'. To make this island, coming from the sea, run down in the parallel of 21° 40'; when you think you draw nigh them, night coming on and seeing nothing, stand off to the northward, under an easy sail, endeavoring to be as near the same place at daylight, as you were the preceding evening; but do not sail further to the westward than what you could see the night before, and keep running down in the above latitude. It may so happen that you will be obliged to do the same thing the second night, if not the third; but that depends on the justness of your reckoning. You cannot well pass the Turk's Islands, in the latitude above said, without seeing them; likewise you would make the N. E. part of the Great Caycos, which lies to the N. W. of the Grand Turk. There is a reef which runs to the northward of the latter about two miles, but nothing but what is discernible. The course through is S. S. W. 7 leagues, and then you will be in the open channel, between all the islands and the north side of St. Domingo, and may shape your course as you please.

"It is true that the channel between the Caycos and Mayaguana is wide; but when I consider the difficulties which will arise from thick, blowing, hazy weather, and night coming on; from your being more in the stream and way of currents, between the reef off the S. E. end of Mayaguana and the back of the Caycos; from the possibility of driving or passing between them without seeing them, &c. all this would make me give the preference to Turks' Islands Passage. In attempting the Caycos Passage, coming from the northward, you will not be able, (at least it would not be advisable,) to run in the night any more than in endeavoring for the other; and in case of a continuation of blowing hazy weather, you might be puzzled and at a loss how to behave, if, (which could very well happen,) you were surprised with the breach of the Hogsties; whereas, by endeavoring for the Turks' Islands, though you should pass them, you would be sure of making the Great Cayco; and then it would be but running down back of that isle, and choose your channel and time, either to windward or leeward of Heneagua, having a known departure to go from."

**SALT KEY, or the LITTLE TURK.**—When you leave Sand Key, and steer for Salt Key, you must make a north course along the reef, which runs off more than one mile; on these bearings from you, you come almost within a stone's throw of it; for at that distance, there are 8 fathoms. Having gotten round the head of it, you are to make a N. N. E. course to the Little Turk, which you may then see; and you will lose the soundings so soon as you have brought the reef any thing to the southward of you. It is two leagues from the reef to the N. W. point of the Salt Key, near which you may anchor; but the bank is very steep: for when your anchor is gone in 5 fathoms, within musket-shot of the shore, you will find the ship in 20 fathoms, and no ground a very little way astern. You bring one point N. N. E. or N. E. by N. and the other point S. by W. or S. S. W. you must look for clear ground, or you will have your cable cut with the rocks. These places are fit only when the trade wind is settled; for you must not be caught here with any other.

Salt Key is N. by E. from Sand Key, and lies N. by E. like the two others; it is of a triangular form, its length something more than three miles: it is higher than Sand Key, and you will see here and there some little risings or hillocks, and a great many bushes and small trees, fit only for fire wood.

**GRAND KEY, or GRAND TURK.**—Having advanced to the north point of Salt Key, you will see the Great Key bearing N. N. E. 2½ leagues; so soon as you are clear of the reefs, which stretch off from the Little Turk, two cables' length, it will be found that the bank continues from this, N. E. by N. to the south point of the Great Key, for which you should make a N. N. E. course, though you might run along the west edge of the bank in 4 fathoms, or might indeed anchor upon it, as you would be sheltered from

the trade wind by the bank and its keys. You must, however, be cautious in steering N. E. of a reef that runs off from Cotton Key W. by N., seldom showing itself in moderate weather, and stretching as far as the South Point of the Great Key.

If you mean to anchor on the west side, which is much like that of Salt Key, (though not so good as the Sand Key,) you had better keep along the Bank, lest you get too far to the leeward, and haul in west from a hillock, which may be plainly distinguished when nearly in; the bank is very steep, and looks shoal; but you will find 4 or 5 fathoms water very close to the land. You must, however, stand in only upon white water, till you bring English Point E. by N.; off that point are some breakers quite close to the shore, and there is shoal water. When the before mentioned hillocks bear E. by S., you may anchor within half a cable's length of the island, looking out for clear ground; English Point will then bear north, and the South Point S. E.; your anchor will be in 4 or 5 fathoms, the ship in 9 or 10, and the stern in 20, 25, or perhaps no ground to be found. It will be prudent in staying here to observe when the trade wind dies, for you have very little room to turn; you should also always buoy your cables, for the sandy bottom is full of large stones, among which cables and anchors have often been lost.

The vessels which load salt, generally anchor to the northward of English Point, that being nearer to the Salt Pond; but neither the shelter nor the ground are so good as at the other place. No passage is to be found to the southward of this island, but for a boat, as there is a reef, which is a branch of that surrounding the weather side of these keys and banks. The Great Key has the best ground of the three islands.

Of the two Salt Ponds which are on the key, one only furnishes salt; it is about 4200 yards wide, and its middling breadth above 200. It produces three times as much as the pond of Salt Key; but the grain of the salt is coarser, and not so bright as that of the latter.

The latitude of the Grand Turk, by a very accurate astronomical observation, is  $21^{\circ} 26' 42''$  N.

*Remarks on the rest of the Keys which are upon the Turk's Islands Bank.*

To the windward of the Turk's Island, (that is to say, to the eastward,) are several little barren keys. The northernmost of these are three rocks, called the Twins. They lie three quarters of a mile east from the south part of the Great Key, and are very nearly together. S. E. one mile from these is Pelican's Key, lying north and south, about three quarters of a mile long, and very narrow. Bird Key, which is larger, is about  $2\frac{1}{2}$  miles in the same line. A reef, with great breakers, runs from one to the other of these keys, ending at another small one, called Breeches Key, which has two rocks at the south end, and is close to the S. E. of Bird Key. To the southward of these you might come in upon the bank, there being from 10 to 6 fathoms of water. Between the N. E. point of Salt Key and Bird Key is another called Cotton Key. It lies nearly south from the Great Key,  $4\frac{1}{2}$  miles, and is the largest of all.

SQUARE HANDKERCHIEF, or Mouchoir Quarrè Shoal, is a dangerous and extensive shoal: the N. E. breaker is in lat.  $21^{\circ} 7'$  and long.  $70^{\circ} 27'$ . The extent of this shoal from E. to W. is about 30 miles, and from N. to S. 20 miles. The principal dangers are confined to the N. W. side of it, in which there is a key or bank, on which there are only 8 or 10 feet water. From this shoal the bottom runs E. by N. 7 leagues, to a rocky spot, where the sea breaks with great violence. It is natural to suppose that all the interval is full of sunken keys, which render its approach very dangerous. On the south and south-west parts the bottom shows and gives warning, and you will find from 10 to 15 fathoms: however, the best way is to bear up, and pass to leeward, unless you are sure of being on the east end of the white grounds, and can weather them the next tack.

"Having entered, at 6 o'clock in the morning, the white grounds of the Square Handkerchief, on the south-west edge, we found from eleven to fourteen fathoms, coral bottom. Stood to the N. N. E.; at 50 minutes past 7 sounded in fourteen fathoms; saw ahead, a little to windward, a bottom which appeared nearer the surface; we bore up, but too late for the vessel was stranded on a sunken key, in 9 feet water. This may show how dangerous it would be to run on these grounds. Close to the N. W. edge of this key we could get no bottom with 40 fathoms line. This key lies in the latitude of  $21^{\circ}$  N."

THE SILVER KEY BANK.—This shoal has more extent than the Square Handkerchief. The southern point is in the latitude of  $20^{\circ} 13'$ , and the northernmost part in  $20^{\circ} 55'$ . It is very white ground in many places, especially in the north part, and very brown in the S. and S. E. parts.

The north and N. N. W. parts have some keys, with no more than 8 or 9 feet of water, and perhaps less; but it appears that these keys are not exactly on the edge. The mas-

ter of a schooner coming down rather the N. E. than the N. W. the length of the

The east part of the bank, Compt de Kermadec, showing the depth, them to agree with the eastern part of the bank, but about  $1\frac{1}{2}$  miles N. E. which runs. Ships ought often fall from the edge of them, the bottom of the grounds.

The Silver Key, south, in the Gulf of Cape Francois.

You experience directions of the S. E. part of the bank, league from the shore.

In general, these passages are dangerous.

SILVER KEY, from Cape Hay, your course good, you would pass sight of the bank, must not pass it as far as  $20^{\circ} 35'$  south, the bottom to get to the north, be entirely out of sight.

THE BANK, September 30, of the Bank-bills, resemblance.\* (The Bahama Bank, though I have been from the United States, consider it as a day-light, and the reflection of light.)

Another voyage, reflection of light, "It was a novel bottom, at the day was cloudy, sky seemed blue, was singular.

In allusion to than a pink ting marked it. So much at that time.

General

In the rainy season, Cuba ought to prevent the season, their port of destination.

\* The Ice-bergs about individual in the darkest night,

as in steering  
itself in mode-

Key, (though  
you get too far  
guished when  
fathoms water  
water, till you  
e to the shore,  
y S., you may  
und; English  
be in 4 or 5  
d to be found.  
you have very  
ndy bottom is

ish Point, that  
e so good as at  
land, but for a  
side of these  
is.

is about 4200  
es, as much as  
right as that of

ervation, is  $21^{\circ}$

Bank.

are several lit-  
Twins. They  
are very nearly  
l south, about  
ger, is about  $2\frac{1}{2}$   
e other of these  
o rocks at the  
hese you might  
ween the N. E.  
rly south from

dangerous and ex-  
tense of this  
e principal dan-  
bank, on which  
y N. 7 leagues,  
suppose that all  
erous. On the  
u will find from  
ard, unless you  
r them the next

of the Square  
en fathoms, co-  
in fourteen fa-  
er the surface;  
in 9 feet water.  
Close to the N.  
s key lies in the

Square Hand-  
rthernmost part  
north part, and

r 9 feet of water,  
dge. The mas-

ter of a schooner drawing 9 feet of water, found himself ashore on the Silver Keys, in coming down after he had run near a mile S. W. on very white grounds. The east, or rather the N. E. edge is very dangerous. In this part there are three keys within a cable's length of the edge, which have not more than 10 or 12 feet of water.

The east part of the Silver Keys was explored and sounded in 1753, by Monsieur Le Comptde Kersoret, who, at that time, commanded the king's ship l'Emérande. In following the details of his route, and trying his longitude, soundings, bearings, &c., I found them to agree so well, that nothing remains to desire on the exact position of the eastern part of this shoal. The western side is safe, and there is a great depth of water; but about  $1\frac{1}{2}$  league on the eastern side the bottom decreases, and you see shoals in the N. E. which rise very near the surface.

Ships ought never to venture within any part of the white grounds, because they may often fall from 14 fathoms to 10 feet; if, by accident, they find themselves in the middle of them, the best way is to tack, and go out the same way they come in, ranging along the grounds.

The Silver Key is 11 leagues long, east and west, and 7 leagues broad, north and south, in the greatest dimension. The westernmost part lies north and south from Old Cape François.

You experience on the edges of the shoals weak currents, which generally follow the directions of those edges. On the Square Handkerchief they are scarcely felt; on the S. E. part of the Silver Keys you find them setting to the west and N. W.; but a short league from the grounds their effect is not perceivable.

In general you ought not to mind, in your reckoning, the weak currents which exist in these passages, they being no where to be feared.

**SILVER KEY PASSAGE.**—Should you, by any circumstance, be forced to go from Cape Haytien through the Square Handkerchief, you must at the departure make your course good N. E. by E. and E. N. E. If the winds suffer you to steer that course, you would pass in the mid-channel; but if you are forced to turn, and should not get sight of the Haytien shore, after you have once got into the longitude of  $70^{\circ} 20'$ , you must not pass the latitude of  $20^{\circ} 25'$  without frequently heaving the lead. If you come as far as  $20^{\circ} 35'$  without getting ground, you have nothing to fear from the Silver Keys, and must only look out for the Square Handkerchief, which is not dangerous on the south, the bottom giving you notice in 10 and 15 fathoms. In the latter case, continue to get to the north-eastward, and when you come into the latitude of  $21^{\circ} 20'$  N. you will be entirely out of the passage.

**THE BANK-BLINK OF THE CAYCOS AND BAHAMAS.**—In a letter dated September 30, 1819, Captain Livingston asks, "Has Mr. De Mayne taken any notice of the Bank-blink? I name this from the Ice-blink, to which I presume it bears a resemblance.\* On the Caycos Bank I have seen it very distinctly in a dark night. On the Bahama Banks I have not had the same opportunity of observing it distinctly, though I have also noticed it there. Once on approaching the Caycos, when coming from the United States, I saw it appearing extremely beautiful, during sun-shine, and consider it as arising from the rays of light reflected by the white sand of the banks in day-light, and the reflection of the white sandy bottom on the atmosphere at night."

Another voyager, on passing over the Great Bank, has made similar remarks on the reflection of light from the white sand of the bank to the atmosphere. His words are, "It was a novel situation to behold an expanse of sea, unbounded by any land, and the bottom, at the same time, distinctly visible at the depth of a few feet. Although the day was cloudless, and the atmosphere uncommonly pure, the azure of the horizontal sky seemed flushed with an infusion of pink color, producing an effect as beautiful as it was singular. We now drew near to New Providence."—*M'Kinnon's West Indies*, 1804.

In allusion to this passage Captain Livingston says, "There was a greenish rather than a pink tinge thrown up over the Caycos Bank, at the time I most particularly remarked it. Some of the fainter hues of the rainbow come the nearest to its appearance at that time."

#### *General Directions making, and navigating on, the Coast of Cuba,*

In the rainy season, or season of the southerly winds, vessels bound from Europe to Cuba ought to pass to the northward of Porto Rico and Hayti or St. Domingo; and during the season of the norths, they should pass to the southward of these islands, unless their port of destination requires them to do otherwise. There are other reasons for

\* The Ice-blink is an effulgence or reflection of light, seen over the congregated ices, and even about individual icebergs. It enables the mariner to distinguish them at some distance, even in the darkest night.

adhering to this mode of navigating. In Cuba the ports to which vessels are bound from Europe, may be reduced to two: these are the St. Jago de Cuba and the Havana. If bound to the first it is necessary, in every season, to direct your course directly to it; that is, in the season of the norths to steer from Cape Tiburon, the S. W. point of Hayti, in order to make some point on the south side of Cuba, to windward of the intended port, or even to windward of Guantamoo; and, in the season of the souths, to steer from Cape Nicholas' Mole, on the N. W. coast of Hayti, almost west for the port, marking, in the first place, the various points of the coast of Cuba, which are after described. But if bound to Havana, attention should always be paid to the season; that is, if your passage is made in the time of the norths, you should go to the south of Cuba, although you have to return the distance between Cape Antonio and Havana; because this inconvenience is not comparable to that which might be occasioned on the north side by a hard north, which would not only expose a vessel to heavy risks, but might retard the voyage much longer than the time required to reach Havana from Cape Antonio; for this distance may be worked up in a short time, as you may have the assistance of the current to the eastward, as more particularly described in the directions for the Strait of Florida.

Those navigating on the south of Cuba, who have no occasion to touch at Trinidad, or any other part of that coast, should give it a good oiling, and proceed to the west from Cape de Cruz. Here it may be observed that, at the distance of 35 leagues from that Cape, is the western end of the low island called the Caymanbrack, the N. E. end of which is surrounded by an extensive reef, the making of which is dangerous by night, because a reef extends from it 4 miles out to sea; and allowance must always be made for the current, which, although variable, is generally prevalent here. The safest course appears to be to the northward of the Cayman's; but even here it is requisite to beware of a shoal, on which 14 fathoms have been found, and which was discovered by a Spanish packet bound to Trinidad, in 1800, and there is reason for suspecting that it has spots of very little water. The position of this shoal, according to the last Spanish chart, is lat.  $20^{\circ} 11' N.$  long.  $80^{\circ} 38' W.$  It had previously been represented more than half a degree farther to the eastward.\*

The navigation on the north of Cuba is that of the Bahama or Old Channel. For this channel it is customary to take a pilot, who may be engaged either at Aguadilla, on the N. W. coast of Porto Rico, or at Baracoa, in Cuba, as noticed hereafter. If approaching Baracoa, for this purpose, it will be requisite to determine the ship's place, in the vicinity of Cape Maysi; for otherwise you may happen to fall in to leeward of Baracoa; and even without the necessity of calling for a pilot, it will be proper to make the land in the neighborhood of the cape, for the sake of a departure hence to the westward, and for correcting any error produced by current. The remarkable points of all this coast will be described. These descriptions, must, of course, be especially regarded, and strictly attended to.

We have already noticed that in this channel, *independent of any current*, there is a regular tide. The current itself is very uncertain, and no doubt fluctuates according to the variations of the Gulf Stream, winds, &c. It sometimes sets E. S. E. at other times W. N. W. and again ceases. With every precaution, a vessel ought not to cross the meridian of Point Maternillo without having made and remarked it well; as all the care of the most zealous and attentive navigator may otherwise be of no avail to keep him clear of the Mucaras Shoal, on the north side, which shows no symptom of its existence until a vessel is aground upon it. If obliged to beat up at night, it ought to be done so as not to prolong the tack more than will completely and certainly clear the Mucaras. Having passed over the night in this manner, so soon as it is clear day, steer so as to make the coast, and recognize it well. If it be not in sight, steer to the south until you make it.

Having once recognized Maternillo Point, direct your course so as to pass Guincho, or Ginger Key, at the distance of two leagues, if by night; or make it by day, and thence keep over toward the edges of the Great Bank and Salt Key Bank, rather than to the keys of the Coast of Cuba, which offer few marks that can be depended on; and an approach to which is therefore dangerous. You will have passed all these keys when abreast of Point Ycaeos, and may thence proceed. But the safest way, as before noticed, is towards the southern edge of the Salt Key Bank, passing thence to the westward, according to judgment, the state of the current, &c.

\* The same chart represents another shoal of 8½ fathoms to the north-eastward, in lat.  $20^{\circ} 30'$  and long.  $80^{\circ} 27'$ .

CUBA.—The extremity of the Sea from the Antonio, on the leagues.

Cape Maize lat.  $20^{\circ} 13' N.$  be clearly seen for a reef extending the night, lands of the in to the N. W., Point Azules, a reef, which Maysi. From about W. N. Y miles, to the Harbor of Ma mile.

The Harbor 12 feet. To 6 feet water, abn so that there is depth for anch

From Puerto 2 short miles f the preceding.

Point Majar each other, fo (Molasses Ber between these the harbor of Channel; and in Porto Rico

The anchor have only to a to 30 fathoms, you would be ject of coming to anchor; bu fire a cannon ly open to the vessel under trance of wh what may be which best su

BARACOA presenting its able to get ou it during the you may aln Yunque de 1 harbor, is an a distance of top of an anv

From the Canas, which pletely open



## ISLAND OF CUBA.

**CUBA.**—This is the largest island in the West Indies, and is situated at the western extremity of the multitude of islands, keys, and banks, which separate the Caribbean Sea from the Atlantic Ocean. Its length from Cape Maize, on the east, to Cape St. Antonio, on the west, is about 208 leagues; its breadth is unequal, being from 12 to 24 leagues.

Cape Maize, the most easterly point of the south part of Cuba, is situate in or near lat.  $20^{\circ} 13' N.$ , and longitude  $74^{\circ} 1' W.$  The point itself is a low beach, and cannot be clearly seen until you are nearly up with it. Landing on it is extremely dangerous, for a reef extends from it nearly a mile to the eastward; and advancing towards it during the night, is very unsafe, unless you have previously, in daylight, marked the high lands of the interior country, either of Cuba or of Hayti. From this point the coast trends to the N. W., and rounds to river Maysi, at a mile from the Cape. From this river to Point Azules, which is another mile, nearly in the same direction, the coast is bounded by a reef, which extends out about a cable's length, and has a break at the mouth of the Maysi. From Point Azules the land begins to rise, and the coast is clean and trends about W. N. W. for 5 miles, to Punta Frayle or Friar's Point, whence it extends west 6 miles, to the River Yamuri, and continues in the same direction two miles more, to the Harbor of Mata. All this coast is very clean, and you may run along it within half a mile.

The Harbor of Mata is very small, and too shallow to admit vessels drawing more than 12 feet. To enter it you have only to keep in mid-channel and anchor in from 14 to 18 feet water, almost in the middle of the bay. All the shores have shoal water from them, so that there is a space of only two cables' length in diameter, in which there is sufficient depth for anchoring.

From Puerto de Mata, the coast trends nearly N. W. 6 miles, to Port Majana, and at 2 short miles from it is the mouth of the River Boma. This piece of coast, as well as the preceding, is very clean.

Point Majana and Baracoa Point, which lie nearly east and west, 2 miles distant from each other, form a bay, in the east part of which is the anchorage of Playa de Miel, (Molasses Beach;) and in the west, the mouth of the Port of Baracoa; in the middle, between these two anchorages, is the Town of Baracoa, standing on the S. E. point of the harbor of the same name. In this town dwell the pilots for the Bahama or Old Channel; and therefore vessels which have not previously engaged one at the Aguadilla, in Porto Rico, come here for one.

The anchorage of Playa de Miel is very open to the norths. To anchor in it, you have only to approach Point Majana, and anchor something to the south of it, in from 10 to 30 fathoms, on a sandy bottom, taking care not to get to the east of that point, where you would be immediately in 4, or even in less than 4 fathoms of water. The general object of coming to Baracoa, being only to obtain a pilot, there is no necessity, in that case, to anchor; but approaching Point Majana, even within two cables' length, if you choose, fire a cannon or gun and a pilot will come off directly. As the Playa de Miel is entirely open to the norths, in the season of them, it is much exposed; and, therefore, any vessel under the necessity of anchoring, should steer at once for Baracoa, to the entrance of which there is no obstacle, as it is completely clean, having no danger but what may be seen; and consulting the plan of it, you may choose the spot to anchor in, which best suits the draught of water of your vessel.

**BARACOA HARBOR**, though secure and sheltered, has the great inconvenience of presenting its mouth to the breeze, and a great swell consequently sets in; and, being able to get out of it with the land breeze only, vessels are often detained much time in it during the norths, when the land breeze is not frequent; but in the rainy season, you may almost reckon on having it every night. The Anvil Hill of Baracoa, (El Yunque de Baracoa,) which is a little mountain about 5 miles to the westward of the harbor, is an excellent mark to recognize it by, as, in clear days, it may be discovered at a distance of more than 12 leagues, and appears, over the other high land, like the flat top of an anvil.

From the Harbor of Baracoa, the coast trends almost true north, 3 miles to Point Canas, which, although very clean, ought not to be approached, because, being completely open to the breeze, there is always a heavy swell setting upon it. From Point

Canas to the Harbor Maravi, is two miles; the coast trends nearly west, and is very clean.

PORT MARAVI, though small, is well sheltered from the norths. Its entrance is not difficult, for you have only to keep in mid-channel, which is less than a cable's length in width, and running in for the middle of the bay, anchor as soon as an islet, which is on its western side, bears in the same direction.

From Maravi the coast trends nearly north, making a bend, (or bight,) to Point Van, and from thence it runs to the N. W., forming another bend to Port Navas, which is an opening of about two cables' length in extent, in all directions, with its mouth to the north; therefore, useful only as a shelter from the breezes. To enter it, no more is necessary than an inspection of the plan.\*

From Port Navas to Port Cayaguaneque, the distance is only two short miles. Cayaguaneque is fit for very small vessels only, and its entrance is only 40 yards wide. The plan will give a perfect knowledge of it, and of the difficulties which present themselves in taking it.

TACO.—Three and a half miles from Cayaguaneque, is the Harbor of Taco. It is well sheltered; but though, in its interior, there is depth for any class of vessels, yet its entrance has a bar with only from 13 to 18 feet on it, and it is also obstructed by rocky shoals with little water on them, which stretch out from both shores; but as, on account of the bar, vessels drawing only 10 or 12 feet water should go in, those will run no risk in running over the shoals, and therefore may take this harbor by keeping in mid-channel; and, when once past the entrance, they may direct themselves to that part of the harbor which suits them best.

From the Harbor of Taco to Point Jaragua, is  $2\frac{1}{2}$  miles; and the coast, which is a sandy beach, is clean. At Point Jaragua it ceases to be so, though all between it and Cape Maysi, may be run along at a mile's distance. Point Jaragua sends out a reef which stretches to the N. W. of it; this point is the eastern one of the anchorage of the same name, which is only an opening in the reef, by which a vessel may enter upon the bank or shoal, and find shelter from the sea, behind the reef. The break or mouth is only two thirds of a cable's length wide; and from it to some islets which are to the S. W. of it, the distance is two cables. The islets are three in number; the southern one is the largest; the anchorage for large vessels extends only till you are E. and W. true, with the south part of the middle islet; as farther in, there are only 12 to 18 feet of water. To take this anchorage, it is necessary to sail outside the reef, which extends out from Point Jaragua, until the east part of the great islet bears nearly S. W., then steer directly for it; and, if the vessel be large, anchor as soon as you are E. and W. with the middle islet, in 6 fathoms, on a sandy bottom; but if the vessel draws not more than 14 feet, you may run further in, keeping, if you choose, within a quarter of a cable of the great islet, and about a cable's length from the middle of it, you may anchor in 19 feet on clay. You may also enter the mouth without attending to the given mark of S. W., because the reef itself shows the opening. This harbor should never be taken except in a case of necessity, as there can be no other motive for vessels coming to it.

From Point Jaragua the coast trends, first to the N. W. and afterwards to the north, forming a great bay to Point Guarico, which is 7 miles distant from the former. The reef which extends to Point Jaragua, rounds the whole of it, and stretches out about two miles from Point Guarico. In approaching this side of Cuba, be careful not to mistake Guarico Point for Cape Maize, it being dangerous at night and in thick weather, when you cannot recognize, and use as marks, the eastern lands of the island, and particularly when you are uncertain of your latitude.

From Point Guarico, the coast trends nearly N. W. 8 miles, to the River Moa; it is all bordered by a reef, which extends about two miles out to sea. Almost N. by W. from the mouth of that river, and between the reef and the shore, is an islet, named Cayo Moa, which offers an excellent anchorage, sheltered from all sea. It is entered by an opening in the reef, almost due north from the mouth of the river. This opening is about two cables' length in width, and continues W. by S., forming the channel and anchorage, until the east part of Cayo Moa bears north. To take it, run along the east side of the reef until up with the opening, which will be when the eastern part of Cayo Moa bears W. by S.; and then steer S. W. until the south part of Cayo Moa bears W. N. W.  $\frac{1}{2}$  W.; then steer W.  $\frac{1}{2}$  S. and continue so till you anchor to the southward of the eastern part of Cayo Moa, in  $6\frac{1}{2}$  or 7 fathoms, upon clay. The plan of the port will give a perfect idea of this anchorage; for recognizing, or finding which, some mountains about 4 leagues inland, named the Sierras de Moa, may serve as land-marks.

\* The Plans referred to in these directions, are those of the *Portulano de la America Setentrional*, published at Madrid in 1809.

From the which enter from the for the eastern serve as ma for small ve row and dif take this po to the open the southwa commences there is sea

CANAN is prop: rly, through the

Three m most diffic

TANAM coast is foul harbor, and edge of the have passed

nel makes, i give a berth farther direc

CABON entrance of

piece of coas two branche leading to L and then ste

mid channel out about a cable of th

of the harbo

NIPE.— 5 miles to the

and has a breeze or th

for this requ season of th

To disting these are a

and extends ma, to the w

that it cannot to the north

ma; and as begins to ris

of hills or m Pan of Sam

BANES.

Banes: it is Banes has it

miles of op and a half i

channel, are seen. Only

and with suc tant, from S

extremely di wind, and it

rate as far as from the res

to Point Mu

est, and is very

Its entrance is a cable's length in islet, which is

) to Point Van, was, which is an its mouth to the no more is ne- miles. Caya- sent themselves

of Taco. It is vessels, yet its nected by rocky as, on account will run no risk ing in mid-chan- hat part of the

oast, which is a between it and ends out a reef anchorage of the enter upon the eak or mouth is h is to the S. e southern one E. and W. true, 12 to 18 feet of which extends rly S. W., then are E. and W. draws not more arder of a cable may anchor in e given mark- should never be vessels coming

ls to the north, former. The ches out about eful not to mis- thick weather. island, and par-

iver Moa; it is most N. by W. an islet, named It is entered by This opening is channel and an- along the east rn part of Cavo Moa bears W. e southward of of the port will ome mountains rks.

merica Satentrio-

From the anchorage of Moa, the coast trends about west; it is all bounded by a reef, which extends 2 or 3 miles from it, as far as Port Yaguaneque, which is 11 miles distant from the former. On this part of the coast, and between it and the reef, are two keys, the eastern one named Burros, (Asses,) and the western Arena, (Sand;) these keys may serve as marks for knowing this part of the coast. The Harbor of Yaguaneque is fit for small vessels only, because its bottom is shallow and unequal, and its entrance narrow and difficult to take, for the mouth is formed merely by a break in the reef. To take this port, it is necessary to follow the edge of the reef to windward, until you come to the opening, which lies N. W. two thirds of a mile from Arena Key; then steer to the southward, keeping along the edge of the weather-reef, because the lee-reef, which commences when you are west from Arena Key, narrows the entrance so much, that there is scarcely a cable's length of width in the channel. It is fit for small craft only.

CANANOVA.—A mile and a half from Yaguaneque is the Port of Cananova, which is properly, an opening of the coast only, and must be entered by another opening through the reef.

Three miles to the westward of Cananova Harbor, is that of Cebollas, which is alike most difficult to enter, or to get out of, and therefore unfit for large vessels.

TANAMO.—Ten miles west from Cebollas, is Port Tanamo, and the intermediate coast is foul, with a reef which extends out about two miles from it. Tanamo is a large harbor, and fit for vessels of any denomination; to enter it, you must run along the edge of the windward reef until you find the opening in it; then steer S.  $\frac{1}{2}$  E. until you have passed the leeward point, when you may keep away up the elbow which the channel makes, in the middle of which you ought to keep; but no more is necessary than to give a berth of a third of a cable, to all that is visible. With the Plan and your eye, no farther directions are needful.

CABONICO AND LIVISA.—From Tanamo the coast trends west 10 miles, to the entrance of the Harbors of Cabonico and Livisa; a reef extends also, 2 miles from this piece of coast. These two harbors have one common entrance, which divides within, into two branches; one to the eastward, leading to Cabonico, and the other to the westward, leading to Livisa. To enter these harbors, you must go in by the opening in the reef, and then steer for the windward point until it bears S.  $\frac{1}{2}$  E., and being then near it, keep mid-channel, avoiding a reef which runs out from the windward shore, and which lies out about a cable's length from the interior point. You may approach within a third of a cable of the leeward shore; once abreast of the interior points, steer for the channel of the harbor you wish to take, without any other care than to keep mid-channel.

NIPE.—From these ports the coast continues foul, having a reef about W. N. W., 5 miles to the Harbor of Nipe. This bay, for its magnitude and depth, is very extensive, and has a spacious entrance. The harbor is always accessible, for with either the breeze or the norths, you will run in with a free wind; coming out is quite the reverse, for this requires the land breezes, which, as we have said before, is often very rare in the season of the norths.

To distinguish this part of the coast, the mountains of Cristal may serve as marks; these are a continuation of the Cordillera, (or range,) which comes from Baracoa, and extends to the south from Port Livisa, at about 13 miles inland. The Pan of Sama, to the west, is also another excellent mark of recognizance: its figure being such that it cannot be mistaken, because the summit of it forms a table. It rises on the land to the north of Nipe and Banes, and is almost N. and S., true, with the Harbor of Sama; and as the mountains of Cristal terminate to the east, and the Pan of Sama, which begins to rise gradually, almost from Point Mulas, form an opening or break in the chain of hills or mountains, it is almost impossible for any one to mistake the place. The Pan of Sama may be seen 20 miles off.

BANES.—From the Harbor of Nipe the coast trends N. W. 11 miles, to the Port of Banes: it is all clean, and may be run along at half a mile's distance. The Harbor of Banes has its entrance in the middle of a bay formed by the coast, and which has  $2\frac{1}{2}$  miles of opening, whence it narrows into the entrance of the port, which is only a cable and a half in width, so that it resembles a funnel. The shores of both, the bay and channel, are uncommonly clear and deep to, and you have to fear nothing but what is seen. Only thus could this port be entered with facility, as its entrance is so tortuous, and with such elbows and turnings, that you must alter your course, almost in an instant, from S. to N. It is excellent as a place of shelter, for any class of vessels. It is extremely difficult, however, to get out of; because its mouth stands open to the trade wind, and it is necessary to avail yourself of the land breeze to get out clear, at any rate as far as the middle of the bay, that you may have room to tack and clear yourself from the rest of it, as well as of the coast, which there trends about N. by E. 10 miles, to Point Mulas, and which is foul, with a reef that stretches a mile from it.

**POINT MULAS.**—To enable any one to recognize Point Mulas, which, on account of its being very foul, and lying further to the northward than any of the anterior coast, may be very suspicious, the marks already given may suffice; these being the mountains of Cristal and Pan of Sama.

About 5 miles N. W. from Point Mulas is Point Lucretia, which is clear and high; the coast thence continues to the west, with some inclination to the south; for 13 miles, to the Port of Sama, forming a bay named Rio Seco, (Dry River.) Al this coast is very clear and scarped, excepting the bay, which has a beach.

**THE PORT OF SAMA** is fit for vessels only which do not draw more than 12 feet of water; and as the shores both of its entrance and the interior are very clean, the inspection of the plan will afford all the necessary instruction for taking it. You may know this part of the coast and harbor, by the Pan of Sama, and a hill or mountain near its western part, which is pretty long, and lies N. W. and S. E., and the top of it seems to be plain and equal, and at its west end are scarped rocks which seem white, and where much honey is made. From this slope a sandy beach, named Gaurdalaboea, continues to the west: to the south of it may be seen a detached hill, in the form of a sugar-loaf, and to the S. W. a small mountain covered with trees, the top of which forms a table, and which is named Mesata de Naranjo, (Little Orange Table.) Between the hill and the mountain is Port Naranjo, which is 5 miles distant from Sama.

**PORT NARANJO** is a good harbor for vessels of every class. Its windward point may easily be known by being high and scarped, while the rest is of beach. To take the harbor you must sail without the reef, until the windward point bears S.  $\frac{1}{2}$  E. when you may sail towards it, taking care to give it a cable's length berth, to keep clear of a shoal which surrounds it, and stretches out about two thirds of a cable from it. It is also necessary to be cautious of another shoal which stretches out from the leeward coast, and which sallies out to the north of the exterior sloping point, about one cable and one third. What ought to be done is, to run in mid-channel until you are past the two points of the entrance; and so soon as you are well past that to windward, you may luff up, and anchor in a bight formed by the east coast, at about two thirds of a cable from it, and in 10 fathoms water, opposite the spot where the mangroves come down so as to be bathed with the water.

This harbor has the peculiar advantage that a vessel may sail either in or out with the breeze.

From Port Naranjo the coast, which is a foul beach, trends W.  $2\frac{1}{2}$  miles to Point Presquera Nuevo, which is sloping and clean; thence it descends W. S. W. 3 miles to Port Vita, and is very clean. This little port is very good for vessels which do not draw more than 18 feet, and the inspection of the chart of it will be a sufficient guide. Three miles to the west of Vita is another small harbor, named Bariay, at the mouth of which there is shelter from the breezes, but only in the interior from the norths. Very small vessels only can get up there. The coast between Vita and Bariay is very clean. A mile to leeward of Bariay there is another port named Jururu, the entrance to which is very difficult, being very narrow; and although vessels drawing 20 feet may enter it, only small vessels ought to do so.

**GIBARA OR XIBERA.**—Five miles west from Jururu is the harbor of Gibara. Its entrance is 5 cables in breadth, and completely open to the north. The coast between it and Jururu is very clean. To find the port, three hills or mounts, which are to be seen to the south of it, and which, at a great distance, appear to be islands, are excellent marks. The first and most easterly of these is named Silla of Gibara (Saddle of Gibara:); the middle one resembles the shape of a sugar boiler; and to the west of the third are some hills of a regular height.

From Port Gibara the coast, which is clean and sloping, trends to the north, 2 miles to Point Brava, from which follows N. W. 10 miles, of the same kind of coast, to Punta Mangle (Mangrove Point;) and from it continues 6 miles in the same direction, but it is a sandy beach and clean. From this point it trends west, but is foul, with a reef of six miles to Puerto del Padre. All this land is low, and on the coast may be seen some small palm trees, called Miraguanas. At the west side of Port Padre there are two little mounds, very close together.

**PUERTO DEL PADRE.**—The harbor of Padre is excellent, and fit for any class and number of vessels. Its entrance is long, and only two cables in width; its shores are very clean and have deep water. To enter this harbor it is necessary to navigate outside the reefs, until the east point, named Jarro, bears S. by E.  $\frac{1}{2}$  E., when you may place the prow to the outer leeward point of the entrance channel; and it is necessary not to confound this point with another, which is to the N. E. upon the same coast, and which, for distinction, is named Guinchos. The last has an islet of the same name very close to it, and it may assist much in finding the mouth of this harbor. Running

for the befo  
chos, no mo  
ware of any

From P  
Rock Point  
than a lago  
The coast t  
trends W.  
which stre

**PUERT**  
may be disc  
and may be  
seen anothe  
which whe  
to the view  
and is dang

This har  
long, narrow  
vessels only  
of water, it  
so with shi

Three mi  
The coast  
the port of  
sels of 12 f  
out 6 cables  
tance by a c  
length in br  
acquainted  
may run alo

**NUEVI**  
N. W., 11  
as the harbo  
harbor. Th  
high to the  
many shoals  
avoid its wi  
ble's length.  
point; but t  
crooked.

From mid  
of which re  
the bay.

From Nu  
very clean.  
a reef which  
tle; and ne  
mount, calle  
menaces a gr  
many keys a  
navigation, a  
keys upon it

About W  
little islet, a  
jaba. This  
and west.  
being of less  
westward it  
beyond the  
coast being

**KEY RO**  
Romano, an  
tent. This  
wide. The  
dle. The  
bly within t

for the before mentioned point to leeward, and then close past the S. E. part of Guinchos, no more remains than to steer for the channel, without its being necessary to be aware of any more than what is visible.

From PORT PADRE the coast follows to the west, 5 miles, to Point Piedras or Rock Point. Here is the entrance of the great bay of Malagucta, which is no more than a lagoon, formed in the interior, in consequence of the land being low and wet. The coast then trends N. N. W., 5 miles, to the Point of Covarrubias, from which it trends W. N. W., 10 miles, to the harbor of Manati. All this coast is foul, with a reef which stretches out from it about two miles.

PUERTO DE MANATI.—The harbor of Manati may be known by a mount, which may be discovered inland from it, shaped like a sugar loaf. It is called the Manueco, and may be seen at the distance of 15 or 20 miles. Close to the west of this may be seen another hill not quite so high as it, which is called Fardo, or the Table of Manati, which when seen in one, or shut in with the Manueco, looks like one hill, and presents to the view the appearance of the saddle of Gibara, which appearance has deceived many, and is dangerous to navigation.

This harbor of Manati may be considered as a lagoon, formed in low wet land, with a long, narrow and crooked channel in it, and in which there is depth of water for small vessels only; as this channel, throughout its extent, is bordered with shoals of 6 and 8 feet of water, it is running much risk to enter it with middling sized vessels, and much more so with ships of war.

Three miles N. N. W. from Point Manati, is Point Brava, which is foul, with a reef. The coast thence, which is also foul, with a reef, trends about west, for five miles, to the port of Nuevas Grandes, (Great News.) To enter this port, which is fit only for vessels of 12 feet draught, it is necessary to go in at a break in the reef, and the reef lies out 6 cables or two thirds of a mile from the coast, and follow in afterwards all that distance by a channel which the reef forms, and which in some places is only half a cable's length in breadth. This channel is very crooked, and therefore any one who is not well acquainted runs much risk. So soon as you are abreast of the points of the harbor, you may run along the coast at the distance of one quarter of a cable, without any fear.

NUEVITAS DEL PRINCIPE.—From Nuevas Grandes the coast trends about N. W., 11 miles, to the harbor of Nuevitas. It is all foul, with a reef, and may, as well as the harbor, be recognized by three mounts, of short extent, which rise within the harbor. There are also three islets in the harbor, named the Ballanates. These seem high to the east, and diminish towards the west. Nuevitas Harbor is a large bay, with many shoals, but fit for any number and class of vessels. To enter it is necessary to avoid its windward or east point, to which you ought not to approach nearer than a cable's length, but approaching, if you choose, within half a cable's length of the leeward point; but the best way is to keep in the middle of the channel, which is very long and crooked.

From mid-length of the channel, going in, the coasts send out shoals, to keep clear of which requires good practice; which practice is equally necessary in the interior of the bay.

From Nuevitas the coast trends about N. N. W. to the point of Maternillos, and is very clean. From Point Maternillos it trends about W. N. W., and is bordered with a reef which stretches out a mile and a half. All the coast from Maternillos rises a little; and nearly at the end of it, and about 14 miles from Maternillos, there is a little mount, called that of Juan Danne, which forms a kind of table. At this point commences a great white shoal or bank, which extends far to the west, and upon which are many keys and reefs. Here we cease from describing the coast, as being of no use to navigation, and begin to describe the edge of the white ground or shoal, with islets and keys upon it.

About W. N. W. from the point of Juan Danne, but almost joined to it, there is a little islet, and in the same direction, and at the distance of 6 miles, is the Island Guajaba. This island may be known by four little mounts, which lie almost in a line, east and west. The first three may readily be seen, but it is not so with the fourth, which being of less elevation than the third, remains hidden by it, but as you advance to the westward it opens out, and the whole four may be perceived. At about 4 or 5 leagues beyond these hillocks appear, as it were, many islets, caused by the lower lands of the coast being invisible above the horizon.

KEY ROMANO, &c.—To the west from Guajaba, at the distance of 8 miles lies Key Romano, an island stretching N. W. and S. E., in which direction it is 16 leagues in extent. This land properly consists of two islands, separated by a channel, half a mile wide. The eastern isle has some heights, which, in the middle of it, form a kind of saddle. The western isle is of low, wet, mangrove land. Key Romano lies considerably within the White Grounds, and two small keys, called Key Verde and Key Con-



sites, lie nearly N.  $\frac{1}{2}$  W. from its easternmost height; the first at the distance of 7, and the second at 12 miles. Key Verde lies N. W.  $\frac{1}{2}$  W. from the west part of Guajaba, and Key Confites, N. W. by N. Between these two keys is an anchorage, which may be taken in case of necessity.

The Key Verde or Green Key lies  $4\frac{1}{2}$  miles S. by E. from Key Confites, and a reef extends from it northward, to the distance of a mile and a half. From Key Confites a reef likewise extends to the southward, one mile, and there is a clear passage of more than two miles within these reefs.

In order, therefore, to gain this anchorage, when coming from the eastward, you must stand in for the passage formed by these reefs, keeping a little nearer to Confites than to Key Verde; and when the middle of Confites bears due N. W. by N., and the middle of Key Verde S. by W. you will be on or nearly on the edge of the bank. Then lay the ship's head W. N. W. and stand on in this direction, until the southernmost part of Key Confites bears north, when you will stand N. N. W., or a little more to the northward. Having at length brought the south end of Confites N. N. E. half a mile distant, you may let go the anchor, in  $3\frac{1}{2}$  or 4 fathoms, on sandy ground.

In getting under way from this anchorage, should the wind not allow you to stand to the S. E. you must bear away to the N. W. by N., until you have cleared a reef of rocks extending three quarters of a mile to the N. W. from Confites Key; after which you may stand to the north, in order the sooner to gain the main channel.

West from Key Verde there is a round key, named Palomas, (Pigeon's,) with various other small ones in its neighborhood. To the northward is the island named Key de Cruz, (Key of the Cross,) which is about 13 miles in extent, N. by W. and S. by E. To the N. E. of this isle, and at the distance of 3 miles, there is on the very edge of the grounds, a shoal named Tributario de Minerva, which lies N.  $41^{\circ}$  W. from Key Confites, at 12 miles distance.

The edge of the grounds, which is reef, stretches out a mile and a half from Juan Danue,  $2\frac{1}{2}$  miles from Guajaba, and from the E. N. E. to N. E. from the high part of Key Romano, forms an opening, by which, according to report, a vessel may enter, and anchor in 6 fathoms, upon sand, but good holding ground; but as we cannot guarantee this, any one who makes the attempt ought to exert great caution.

From this opening the reef rises again, but makes the opening already described between the Key Verde and Key Confites; and thence the edge of the ground continues, sometimes foul, and at others without reef, to the Tributario Shoal. This shoal breaks with a fresh breeze, and shows above the surface at low water. Six miles west by north from it is Key Baril, (Barrel Key,) and further to the west is Great Paredon Key. The edge of the grounds, which is sometimes foul and sometimes clean, lies out two miles from Key Baril, and one and a half mile from the north part of the Great Paredon. The latter key affords good anchorage for either the time of breezes or land-winds. To ascertain and take it, remember that at a cable's length to the north of its north point, there is a small round key, which you ought to leave on the larboard hand when going in, and passing within from half a cable to a cable's length from it. You anchor soon as you are sheltered from the land of the Great Paredon, in the depth of water that suits the vessel's draught. On entering you will leave to starboard another key, rather larger than the one you leave to larboard: it is called the Middle Paredon, and lies about  $2\frac{1}{2}$  miles from the first.

From the Middle Paredon to the west, there is another large key, called Coco, from the middle of which, to the west end, there is anchorage on its north side.

To the west of Coco follow the groups of trees called St. Philip's Guilermos, and Santa Maria's. To the west of these, and at the distance of 16 leagues from Coco Key, lies that called Key Frances, which may be known from its having three round mounts, two of them very close together, and the third separate. These are named Tetos de Vinda, (Widow's Paps.) Westward from this key is another portion of keys, one of which cannot be distinguished from another without difficulty, as they are so much alike.

The edge of the grounds from Key Frances, and even something before that, is clean, and the lead will there warn you before you are in any danger upon it. Nevertheless, there is considerable risk from the Baxo Nicolaq or Nicholas Shoal, which is a spot of sand, lying at a considerable distance to the northward of the other keys, and is 46 fathoms long, and 5 fathoms wide. It is surrounded by a reef to the N. E. N. and N. W. to the distance of a cable and a half. Two miles to the west from it, another shoal breaks, which is named the Alcatrazes, and, as these shoals present great dangers to the navigator, it is necessary to give some marks to recognize them by, and which will indicate the position of a vessel in respect to the shoals.

Among other mountains which are on the land of Cuba, and about S. S. E. and S. from these shoals, the Sierra Morena (Black Mountain) is the best known. It is long, and lies

N. W. and are various j W. extrem Shoal. A l Heights on Nicolaq Sho being N. and Bay of Cadiz

To the we extent; the Sierra de L. tremity of th proportioned the Paps of appear to be most part of the highest which are to little less ele in the interior

The Whit border of it, terminate at ernmost on the norths may b

The YCA a mile from t

PIEDRAS which cannot smallest is th From Monill and from the from Munoz,

The ancho ward of Mon any sea, comi fathoms, and as you discov at pleasure.

care to avoid

MATANZ

teen miles, to

zas. You m

which disti

having a rou

ties, excepti

noticed at a d

appears like

it, adjoining,

but it begins

seen at the di

height, other

The Harbo

norths, but it

place; for, as

land-breeze,

of easy entra

anchorage.

distance of tw

a half, while

the western s

St. Severino,

seen in the S

and anchor so

$\frac{1}{2}$  N. where y

N. W. and S. E. The S. E. head of it is moderately high, and upon its extremities are various points or peaks (*pichachos*.) Of these peaks the two which are on the N. W. extremity of the Sierra (mountain) are high, and lie N. and S., true, with Nicolao Shoal. A little more to the west of the Sierra Morena rises another mountain, with three heights on it, of which the middle one is the highest: it lies S. by W., true, from the Nicolao Shoal. These heights are named the Tetas de la Bella, (Belle's Paps;) and being N. and S. true with the middle one of them, you will be also N. and S. with the Bay of Cadiz Key, and past both the Nicolao and Alacatraces Shoals.

To the west of the Tetas de la Bella, two mountains are seen. The first is of regular extent; the second or westernmost very long, and at the end of it are two hills, named Sierra de Limones, (Lime Mountain,) which runs S. by W., true, with the western extremity of the Bay of Cadiz Key. Farther to the west lies out another mountain, of proportioned extent, named Santa Clara; and something to the west of it may be seen the Paps of Camaricoa, of which there are four, though in some positions there do not appear to be so many. The middle one is the largest, and lies S. W. with the westernmost part of Key Cruz del Padre, (Key of the Father's Cross.) These mountains are the highest which are on the north coast of Cuba; but it is to be remarked that those which are to the east and west of them are very equal to those of the west; indeed, are little less elevated than these mountains themselves. Such are the lands that are seen in the interior of the island, from the proximities of the Nicolao Shoal.

The White Ground still trends to the west. There are many keys upon the edge or border of it, and the edge is dangerous, having some reefs on it. The ground and keys terminate at Point Jacos. The keys named Mono, Piedras, and Monillo, are the westernmost on the reef. These afford good anchorage where shelter from the swell of the norths may be found.

**THE YCACOS KEYS.**—The north-eastward of Port Yacos, at the distance of about a mile from the edge of the bank, lie the three islets called by the Spaniards Cayo Mono.

**PIEDRAS AND MONILLO.**—These keys afford convenient anchorage to vessels which cannot advantageously use the Harbor of Matanzas. The southernmost and smallest is the Monillo, which lies at the distance of three miles from Point Yacos. From Monillo to the Cayo de Piedras, (Rocky Key,) the distance is only half a mile, and from the latter to Mono Key it is two miles. At a mile and a quarter N. E. by N. from Mono, there is a dangerous reef.

The anchorage, in regular soundings of 5 to 7 fathoms, bottom of sand, is to the southward of Mono, and on the east and south of Piedras, where ships may lie defended from any sea, coming from the northward. The ground is sandy and clean, with from 5 to 6 fathoms, and vessels here may at all times get under sail. To take the anchorage so soon as you discover the keys, stand for the middle of either passage, and let go the anchor at pleasure. It is only necessary that, in approaching from the N. E. you must take care to avoid the reef above mentioned, lying to the north-eastward of Mono.

**MATANZAS.**—From Point Yacos the coast trends to the S. W. and W. S. W. fourteen miles, to the Point of Maya, which is the eastern point of the great Bay of Matanzas. You may run along this coast at the distance of a league. The Pan of Matanzas, which distinguishes the bay, appears from this direction like an insulated mountain, having a round surface, and without peaks, water-courses, precipices, or other inequalities, excepting a small fissure near the S. E. part of the summit, which can hardly be noticed at a distance, being of so little depth. When bearing from S. S. W. to south, it appears like one round hill; but on any other bearing, another appears on each side of it, adjoining, and not so high. The land to the eastward is even, though not very low; but it begins to rise at Matanzas with a gradual slope, and to the west the coast may be seen at the distance of eight leagues, but it is alike even or level, without any remarkable height, other than the Pan, which appears over it.

The Harbor of Matanzas, which is at the bottom of the bay, is well sheltered from the norths, but it has several reefs. The Derrotero says it is difficult to get out of this place; for, as there is not room to beat out, it is necessary to get clear of it with the land-breeze, which, during the season of the norths, occurs but seldom. The harbor is of easy entrance, but it is necessary to avoid some shoals which lie almost in the very anchorage. To accomplish this, it is advisable to keep along the leeward coast, at the distance of two or three cables' length, passing Point Maya at the distance of a mile and a half, while it bears to the southward. With the vessel's head nearly south, you pass the western shore at the distance above mentioned; and so soon as you see the Castle of St. Severino, bearing W.  $\frac{1}{2}$  S. steer in that direction, until the houses, which will be seen in the S. W. corner of the bay, bear S. 35° W. when you must steer towards them, and anchor so soon as the Castle of St. Severino bears between N. W.  $\frac{1}{2}$  W. and N. W.  $\frac{1}{4}$  N. where you will have 5 or 6 fathoms of water, on loose clay or ooze.

To get out of this harbor, it is best to clear yourself by towing, or by the aid of the land breeze, if you have any, at a time when you consider the weather as settled, and there is no appearance of norths coming on. If agreeable, you may cross over, and come to an anchor on the bank or shoal point of Maya, which will be a proper situation to make sail from, when convenient.

*Remarks on the Harbor of Matanzas, by Mr. Bellamy:—*"This harbor is easy of access, and capable of holding a great number of shipping of different sizes, completely sheltered from all winds, except those from the N. E. quarter, which send in a heavy sea. The anchorage is partly protected on the N. E. by two shoals, named Baxo Nuevo, or New Shoal, and La Laja. On the shallowest part of the New Shoal, which is also the northernmost, is a buoy, with a pole and white flag, in 2 fathoms water; and on the southernmost, (La Laja,) is a pole with a white flag in 2 feet; the principal entrance is between the two flags, and the channel is about 2 cables' length wide. These flags are very small, and at times cannot be seen at more than half a mile distant; and as they are badly fixed, very often break adrift. Therefore a stranger ought to pay strict attention to the leading mark, and keep a good look-out for the shallow water."

"The leading mark, is the south side or notch in the Pan, on with a large white house, standing on a hill at the back of the town, and is the westernmost house visible, bearing W. S. W.  $\frac{1}{2}$  W. by compass. This mark will carry a vessel in mid-channel between the shoals; and when the Castle of St. Severino bears from N. W.  $\frac{1}{2}$  W. to N. W.  $\frac{1}{2}$  N. you may, if in a large ship, anchor in from 5 to 10 fathoms, and at the distance of a mile from the town. Small vessels may anchor farther up, within one third of a mile from the town, according to their draught of water."

"There are also two other good channels into Matanzas: one between the New Shoal and the Castle of St. Severino, having 8 or 9 fathoms in it; and the other to the southward of the South Bank; but the middle channel is that preferred."

"The Spanish plan in the *Portulano de la America Setentrional*, published at Madrid, in 1809, is very incorrect, with respect to both distance and soundings, and should not be relied on. The tides rise and fall at times between 2 and 3 feet; but they are influenced by the winds, and very irregular. It is not so difficult to get out of this place as has been described. During the 19 days that we lay here, the sea and land breezes were regular; and in the event of their not being so, vessels may beat out at almost any time, if acquainted with the place."

The *Derrotero* continues: From the Harbor of Matanzas, the coast rounds to the N. W., to the Punta de Guanpos, which is the most projecting point to the northward, and is distant from the mouth of the harbor or bay, about 4 miles. From Point Guanpos the coast runs almost (West) W.  $\frac{1}{2}$  N. a distance of 40 miles, to the Morro of the Havana: it is all clean and bold to, and may be run along at the distance of a league, or less, if required; inasmuch as there is no other risk than a rocky shoal with little water on it, which stretches off from the coast, between the Rincon or Corner, and the Punta de Tarara or Cobre. Along all this coast are soundings on sand, which extend more or less from shore, and of which the edges are steep and clear, so that you suddenly pass from 100 fathoms to 20. With the lead going, there is no risk running along, because the soundings will warn you of the limits into which you stand without danger; and in good weather you may pass the night by dropping a kedge upon these soundings, which manœuvre may sometimes be convenient, either to avoid passing your port, if the wind blows fresh at night, or that you may not lose ground, if the land breeze is light or calm, as the current constantly runs eastward, at the mean rate of one mile per hour. The hills or mountains of Jaruco, which rise nearly in the middle of this coast, is a point which serves to recognize it by, and ascertain your situation.

HAVANA.—This, as noticed, is, in point of importance, the principal harbor of Cuba, and has been described as one of the best in the world, being deep enough for vessels of the largest class, sufficiently capacious to receive a thousand ships of war; and so safe that vessels ride securely without cable or anchor. The entrance is by a channel half a mile long, so narrow that only a single vessel can enter at once, and is fortified through the whole distance with platforms, works, and artillery. The mouth of this channel is secured by two strong castles, as exhibited in the figure beneath. That on the eastern side, called Morro Castle, is built in the form of a triangle, fortified with bastions, and mounted with forty pieces of cannon, almost level with the water. On the opposite side of the channel is another strong fort, called the Punta Castle, connected with the Castle town, on the north. The city is situated on the western side of the harbor, and is surrounded by ramparts, bastions, and ditches.

You enter which is a lig showing a re is so narrow, fort overtops rive at a seco (before ment opposite the

In passing the starboard It is stated channel by w ships to pass

The harbor which, as alr eastward and hill, surmount Hills of Jaruco tached. The not only these bor can be he Don Jose Del lined on a S. E. and N. northward of and, therefore difficult, if no often is in the stances, the o towing or war on entering, t quite free; fo son, or that o also because a exposed to da at the dawn o outside the M

The Morro land breezes, months. It open, and to into the harbo shallows, whi third of a cab farther from along half a ca

\* In approach than a quarter o 1815. The ves S. S. W., distar matc of the shl

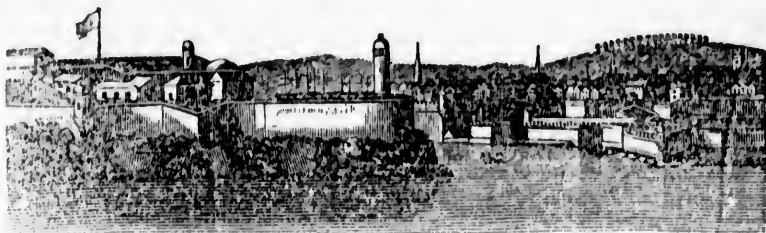

*The Morro Castle, Lighthouse, and Entrance of Havana.*

You enter under under the Morro Castle, situated on a high rock, on the south end of which is a lighthouse, containing reflecting lamps, which make a brilliant appearance, showing a revolving light which may be seen twenty-five miles, past which the channel is so narrow, that you may nearly touch the side with a boat-hook. The top of the fort overtops the mast of the stoutest ship. After entering through this pass, you arrive at a second, only one hundred yards wide, on one side of which is the Punta Fort, (before mentioned,) and on the other, Castle Blanca, a prodigious strong fort, directly opposite the city; having passed these works you enter a harbor almost unrivalled.

In passing the first castle, (Morro,) you must not come to anchor, as a reef lies off the starboard hand as you enter, which is dangerous.

It is stated that the entrance to the harbor of Havana is rapidly filling up. The channel by which three-deckers formerly entered will now barely permit forty-four gun ships to pass.

The harbor of Havana may be distinguished, at a distance, by the Paps of Managua, which, as already stated, lie on the meridian of the entrance; while the land, both to the eastward and westward, is low and equal, with the exception only of the Morro, or little hill, surmounted by the fortifications and lighthouse. At 6 leagues to the eastward, the Hills of Jaruco or Iron Hills, may be seen. These are of moderate height, and detached. The tables of Mariel are about 6 leagues to the westward; and in advancing not only these, but the Hill of Cavanias, may at times be seen. [The form of the harbor can be best understood by reference to the particular plan of it, from the survey of Don Jose Del Rio, by whom the position of the Morro Castle has been determined and delineated on a chart, published by E. & G. W. BLUNT.] The entrance lies nearly S. E. and N. W., and it is, therefore, very difficult to enter when the breeze is not to the northward of E. N. E. The breeze enters at about 10h. A. M., and blows till sunset; and, therefore, it is only between these hours that you can sail into the port. It is very difficult, if not impossible, to sail in when the breeze is from J. N. E. to S. E., which it often is in the rainy season, and sometimes even in the dry season. Under such circumstances, the only resource is to anchor in the Morro Shoal, or Bank, and entering by towing or warping, when the breeze takes off, which, as already stated, is at night. As, on entering, these difficulties are to be encountered, so, on going out, you will not be quite free; for when the breeze comes to the N. E., which it often does in the dry season, or that of the norths, it is not only inconvenient, from the wind's being scant, but also because a swell sets into the mouth of the harbor, which renders this operation much exposed to danger. Generally speaking it is best to enter about mid-day, and to go out at the dawn of day. Should the wind be scant for getting in, it is advisable to anchor outside the Morro, and tow or warp in at night.\*

The Morro Bank affords anchorage safe enough in the time of the ordinary winds and land breezes, but is much exposed in the season of the norths, and in the hurricane months. It is, therefore, advisable to anchor so as to have the mouth of the harbor open, and to be extremely vigilant, lest you should be surprised. To direct yourself into the harbor, the eye may suffice, for in the channel there is no other danger than the shallows, which stretch out from each side. That on the Morro side does not extend one third of a cable from the shore. To avoid the leeward shoal, it is requisite not to go farther from the eastern shore than a cable's length; working your vessel so as to run along half a cable's length from the coast on the N. E. side, the mid-channel being at about

\* In approaching the Havana from the eastward, care must be taken to avoid a shoal spot, more than a quarter of a mile from shore, and on which the ship *Mariner*, of Port Glasgow, grounded in 1815. The vessel drew about 17 feet of water; and from the shoal, the Morro Castle bore about S. S. W., distant one mile. This notice is given from the information of Mr. Cooper, who was mate of the ship *Jane* of Glasgow, then in company with the *Mariner*.

three quarters of a cable's length. When once abreast of the middle of Castle Blanca on the N. E., which will be when you are abreast of the N. E. front or side of the city, you may keep away, and anchor opposite to the eastern part of the city, at what distance you choose. The largest ships may approach near enough to lay a plank on shore.

At a short distance without the Morro Castle, to the S. W., is a very small shoal, with 5 fathoms over it. This bank is to be feared only when there is much swell on; and at other times the largest ships may pass over it without touching. Even when the water begins to shoalen, you need not be afraid of it, as at half a cable's length from the Morro, you will be perfectly clear of it. Finally, if you wish to pass in without any risk, send a boat to place herself on the Capstan Shoal,\* which will serve you for a mark; then steer so as to pass outside of her, and you will be free from all danger.

A respectable English navigator, in giving directions for the Havana, has said, "On going in, with the wind from the eastward, keep as close to the Morro as possible. So soon as you are within it, you may meet with flaws and variable winds; and should you be obliged to let go an anchor, great care should be taken to shorten sail and veer cable quickly, as the ground at the entrance of the harbor is not very good for holding. All ships lying in the channel of the lagoon, moor head and stern. There are two wrecks lying rather more than 2 cables' length within the entrance of the harbor, and denoted by buoys with small flags; the channel lies between them."

Ships of war and large merchant vessels, generally warp up the harbor, and anchor off the sheers or arsenal, where there is sufficient room for a great number of ships to moor, in from 7 to 5 fathoms.

From the Morro, or Castle of Havana, to Punta de Yacacos, (or Yacos,) the distance is twenty leagues, and the course nearly E.  $\frac{1}{2}$  N. From this point may be seen the *Loaf* or *Pan* of Matanzas, to the W. S. W. This hill, which is the northernmost that you will descry to the eastward of the Havana, lies over the bay of Matanzas, and constitutes the grand point of departure for ships bound hence to the northward, through the Strait of Florida.



*Pan of Matanzas to the E. S. E.*

## ISLAND OF CUBA.

We now commence with the south coast of Cuba from Cape Maize, proceeding regularly westward to Cape Antonio, including the Isle of Pines, &c. From Cape Antonio we continue to describe the coast eastward along the north side to Havana.

The greater portion of the coasts of Cuba, are extremely foul. Those most clear are the southern coasts, from Cape Maize to Cape Cruz, the N. E. coast from Cape Maize to Punta [Point] Maternillo, and the N. W. coast, from the Port of Mariel to Matanzas. On the other parts are many shallows, keys, and reefs, so thickly planted and so numerous, that in many places they form barriers, which prevent access to the coast of the island.

The land to the south-westward of Cape Maize, at about half a mile from it, begins to be high and clean, and it trends about S. W.  $\frac{1}{2}$  W.,  $6\frac{1}{2}$  miles, forming a small bay, with a sandy beach, named *Cala de Ovarado*. From this *Cala* or cove, the shore trends about S. S. W. 4 miles, to Punta Negra, or Point Negra, whence it winds more to the W. S. W. about 4 miles more, to Punta Caleta; 28 miles W.  $\frac{1}{2}$  S. from which, lies Point Savana-la-Mar, and 4 miles to the westward from the latter, is the Port of Baitiqueri.

The 'Derrotero' says that, "From Cape Maize to Point Negra, the shore ought not to be approached nearer than two leagues; for, as there is no inducement to approach it, surely it would be foolish to run in upon a coast which lies completely open to the breezes, and along which there is no anchorage, although it is clear, and has no unseen dan-

\* The Capstan is the projecting edge of the shelf within the Morro, at about a cable's length from the lighthouse. A similar projection farther in, on the same side, is the Pastora or Shepherdess.

ger. From P distance of a you may anch best bottom is place, several ter, and plenty

The Cape Punta de la C in this cape is ing are, the e ble Land of S any water, the ty of fish may bay, the one n the anchorage the easternmos

The Harbor entrance; it h only; it is wel into the interio than a cable's with from 10 to is, also, a reef these two reef thus narrow fo terior points;

From Baitiqu guilla, from wh Point Mal-Anc Port.) All the ly sailed along

Port Escund various bays, fi outer points th which the wind it, however, luc a cable and a h with a free wir this harbor, is t is nearly in mi You have then in that direction ward, where yo

As there is n proper to allow W., the course ward coast of t passed at less t demarkation gi windward befor absolutely need one wishing to have mentioned it is necessary t

Puerto Escor and if, in any s vise every exer antanamo; bec be much more without a pilot, trace; or, wh might be mistal

\* Puerto Escor the entrance of i



the Blanca  
of the city,  
at distance  
n shore.

shoal, with  
on; and at  
n the water  
the Mor-  
ut any risk,  
for a mark;

said, "On  
ossible. So  
should you  
d veer cable  
olding. All  
two wrecks  
denoted by

and anchor off  
lips to moor,

the distance  
then the Loaf  
ost that you  
and consti-  
through the



feeding regu-  
Cape Antonio

most clear are  
Cape Maize  
el to Matan-  
anted and so  
the coast of

om it, begins  
small bay, with  
e trends about  
to the W. S.  
ies Point Sa-  
itiqueri.  
pre ought not  
o approach it,  
n to the bree-  
o unseen dan-

le's length from  
Shepherdess.

ger. From Point Negra to Baitiqueri, there is no risk in running along shore, at the distance of a mile, and along this part, and to the leeward of the various points thereon you may anchor in the depth of water which suits you, from 35 to 7 fathoms; but the best bottom is in 16 fathoms, where you will be at a good distance off shore. In this place, several rivers discharge, from which you may provide yourself with excellent water, and plenty of firewood may be procured."

The Cape Bueno, or Ocoa Point of the English charts, lies to the eastward of the Punta de la Caleta, of the Spanish; and it has been said by a British navigator, "Within this cape is the Bay of Ocoa, in which there is anchorage. The marks for anchoring are, the easternmost point bearing E. S. E. about one mile and a half, when the Table Land of St. Nicholas' Mole will be in a line with the point. You may anchor in any water, the depths being from 35 to 7 fathoms, but 16 and 18 are the best; and plenty of fish may be caught with hook and line. Two fresh water rivulets run into this bay, the one named Rio du Miel, or Honey River, lying 2 or 3 miles to the westward of the anchorage; the other, which lies nearer, is to the eastward, and at the bottom of the easternmost gully, but it is generally dry, from the unfrequency of rain."

The Harbor of Baitiqueri, already mentioned, is very small, and has a very narrow entrance; it has only from 15 to 20 feet of water, and therefore, is fit for small vessels only; it is well sheltered from all winds, and the rivulet of the same name, which runs into the interior of the harbor, affords an opportunity of watering. There is rather more than a cable's length between the two other points of the entrance; but a rocky reef, with from 10 to 17 feet on the edge of it, runs out from the windward point; and there is, also, a reef running out about a quarter of a cable from the leeward point. Between these two reefs lies the entrance channel, which is only 50 yards wide, and continues thus narrow for about a cable's length, after which it widens as you approach the two interior points; and the depth of the water admits of approaching the shore.

From Baitiqueri the coast trends about W. S. W., true, for 5 miles, to Point Tortuguilla, from which it follows W., true, 3 miles, to the river Yateras; S. W. 4 miles is Point Mal-Ano; and at 3 miles west from the latter, lies Puerto Escondido, (Hidden Port.) All the coast between Baitiqueri and Port Escondido is clean, and may be safely sailed along at the distance of a mile.

Port Escondido forms an anchorage sheltered from all winds; in the interior of it are various bays, fit for all classes of vessels, but its entrance is very narrow, for between the outer points there is only one cable's length; and as each of them sends out a reef, of which the windward one lies out a third of a cable, the channel is only 90 yards wide; it, however, luckily has no windings, and the whole length of the strait is not more than a cable and a half; and as to enter it, you must steer N. 43° W.; it may always be done with a free wind, even if the breeze is at N. E. The most prudent mode of entering this harbor, is to order a boat to be placed on the outer point of the windward reef, which is nearly in mid-length of the channel, and which will serve as a mark to sail in by. You have then only to bring the vessel's head into the direction above given, and run on in that direction, passing close to the boat, until you have passed the inner point to leeward, where you may anchor in 5 or 6½ fathoms, clay ground.

As there is no town on this harbor, nor any proper leading marks for running in, it is proper to allow the vessel sufficient room to alter her course from windward to N. 43° W., the course for entering the harbor. We therefore recommend, although the windward coast of the entrance may be passed at half a cable's length, that it should not be passed at less than 3 or 4; because thus, although in luffing to, the vessel may pass the demarkation given, (N. 43° W.,) yet there will be room to rectify this, by luffing to windward before you are between the points, so as to gain the proper bearing, which is absolutely necessary, as the channel cannot otherwise be passed without danger. Any one wishing to run further up the harbor, instead of bringing to in the anchorage we have mentioned, may easily do so by the eye, by towing, or even under sail; but for this it is necessary to consult a plan of the harbor.

Puerto Escondido\* having no commerce, it is seldom that any vessel is bound into it; and if, in any storm or hurricane, one is obliged to seek anchorage, we would rather advise every exertion to be made in order to reach the next harbor to the west, named Güntanamoo, because, if it be difficult to enter Port Escondido in good weather, it must be much more so in storms and obscure weather; and it will be by no means strange if, without a pilot, or even with one, a vessel might be driven on one of the reefs of the entrance; or, what is still worse, might get on the rocks at some point of the coast, which might be mistaken for the entrance of this harbor.

\* Puerto Escondido, or Hidden Port, is well termed so, as I have been within less than a mile of the entrance of it, and could not make it out distinctly.—A. L.

GUANTANAMO, or CUMBERLAND HARBOR, a very extensive and excellent harbor, lies more than 24 leagues to the westward of Cape Maize, and 4 leagues from Puerto Esc.uido. The coast, in the latter distance, forms some very small sandy coves, and it is very clean. The entrance of Guantnamo, between the two outer points, is more than a mile broad. The Derrotero says—"The east point may be approached without fear, as there is no danger but what is visible. The coast trends nearly north, about a mile and a quarter, whence it changes to the N. E. to form the harbor. On the windward side of the entrance, and at about three quarters of a mile within the outer point, a rocky shoal stretches from shore, upon the edge of which are from 4 to 5 fathoms of water; this shoal is rather more than a cable's length broad, and may be easily avoided by attending to the subsequent directions. On the western side there is also a reef of rocks, but it is narrower than that on the east. To enter this harbor, it is necessary only to place your vessel so as to pass its windward point at the distance of one or two cable's length, and thence luff up to N. W. by N., on which course you must continue until the north point of the River Guantnamo, or Augusta River, bears west; you may then change your course to N. by W., until you have the interior point of the windward shore bearing east, when you will be clear of the reef, which stretches from it. You may next haul by the wind, and anchor where it may suit you best; or, if you wish to run into the interior of the harbor, and the breeze will not allow you to lay through, you may beat in with the assistance of the lead only."

The following remarks on the Harbor of Guantnamo, were made by an officer on the Jamaica station, in 1809:

"The appearance of a remarkable spot of land, on the side of a hill, at a distance in-shore, determines the situation of Cumberland Harbor, which, if you fall in to the westward, exactly resembles a kite, and is totally open when it bears N. E.  $\frac{1}{2}$  E.; but if you are far to the southward, it will either be partly or entirely hid, unless you are far enough to the westward to bring it over the hills on that side of it."

The following directions for sailing in, have been given by Mr. J. Town, from observations made by him in 1817:

"On coming in, you will observe, in the middle of the bay, a remarkable light yellow (or brown and white) cliff; bring this cliff to bear about N. by W. or N. by W.  $\frac{1}{2}$  W., and run in with that bearing until you open, on the eastern side, a small sandy point, with two huts on it. This point, called Fisherman's Point, cannot be mistaken, as there is no other sandy point on the east side of the harbor. After you have opened Fisherman's Point, with the bearing above described, you may steer N. N. E., and when Fisherman's Point bears E. by S., haul up N. E. or N. E. by E., and anchor in 6 or 7 fathoms, muddy bottom. The best marks for anchoring are, Fisherman's Point S. by E. or S. S. E., the west head of the harbor S. W.  $\frac{1}{2}$  W., and the light yellow cliff W.  $\frac{1}{2}$  S., in 7 fathoms.

"On coming in from the eastward, you may keep in as near to the east head of the entrance as you please, there being 10 fathoms close to it; after passing, run to the westward, and bring the aforementioned bearings on, which will clear the reef that lies off the point a little to the S. W. of Fisherman's Point. The marks for the south end of this reef, which has heretofore been described as a single rock, are, the two huts on Fisherman's Point on with each other, bearing N. E. by E., and the point within the East Head S. by E., West Head S. W. by W.  $\frac{1}{2}$  W., entrance of Augusta River W.  $\frac{1}{2}$  S., the yellow cliff N. W. by N. The marks for the north end of the reef are, the N. E. hut about its breadth open to the northward of the S. W. hut, bearing N. E. by E.  $\frac{3}{4}$  E., the point within the East Head S.  $\frac{1}{2}$  E., the entrance of Augusta River W. S. W. The reef lies N. by W. and S. by E. about  $1\frac{1}{2}$  cable's length, and 20 fathoms in breadth. It has 17 feet water on its shoalest part,  $3\frac{1}{2}$  fathoms within it, and 5 fathoms close to the outer edge, which is about  $2\frac{1}{2}$  cable's length from the shore.

On coming in from westward, you may approach the point to a cable's length, as it is steep to; but, from the appearance of the point at a distance, a stranger would suppose there was a reef extending from it; at least, when you are within a quarter of a mile. After you are within this point, haul more to the eastward, as there is a flat that extends from the entrance of Augusta River, in a straight direction for the yellow cliff; this flat extends nearly one third of the distance across the harbor towards Fisherman's Point; but the soundings to and along it are very regular.

"If the wind is off the land, and you have to work in, your lead will be the best pilot when standing to the westward; but in standing to the eastward, be careful, and do not approach the land nearer than three cable's length, as the reef already described is steep to.

"In running in, with the marks described, you will be within the points before you get soundings; after which the soundings are very regular, from 18 to 6 fathoms.

Augusta River is narrow at the entrance, and has only 12 or 14 feet water at about one quarter of a mile up. You may go up the river by keeping the starboard shore on board, or go into a large lagoon on the larboard side.

When the westward bearing W.

From G is generally may be kno the north-w west to the Altares, or other by hi Berracos.

From the the Port of mile. The last may be

The HA row and cro little farther end of whic ward coast, leeward side channel lies farther in, is is between th thirds of a pass Cape S

To take t Estrella Cas ing the sam you are abro may pass, y the bottom t be N.  $\frac{1}{2}$  W., you may an

The neces four points, have suffice are abreast may very ea would be in sometimes b of getting as

The distan bay, on the to regulate pose, and ac

At the bot is the most a

From St. anchorages on this coas 11 miles dis leagues off.

Forty mile the Peak of this part of t Jago, and y or even less seems more tance from t leagues to th and reefs wit the edge of t Twelve-leag N. W. direct

When the entrance of the harbor bears nearly north, 5 or 6 miles distant, the land to the westward of the harbor and the Morro Castle of St. Jago de Cuba will be in a line, bearing W.  $\frac{1}{2}$  N., and the outermost land to the eastward E. N. E.

From Guantánamo to Point Berracos, the coast trends nearly true west, 26 miles; it is generally clean, and you may run along it at a mile from the shore. Point Berracos may be known by a morro or hill which rises on it. From this point the coast bends to the north-westward, and forms the Bay of Cabo Baxa, (Low Cape,) whence it trends west to the River Iuragua. The space between Cape Baxa and Iuragua is named los Altares, or the Altars, because the coast forms three beachy bays, separated from each other by high scarped mounts. The River Iuragua is 10 miles distant from Point Berracos.

From the River Iuragua the coast continues nearly west, 12 miles, to the entrance of the Port of St. Jago de Cuba; it is all clean, and may be run along at the distance of a mile. The Rivers De Sardinero and De Aquadores desembogue upon it; and near this last may be seen some small houses, inhabited by water-carriers.

The HARBOR of ST. JAGO DE CUBA is very good; but the entrance being narrow and crooked, is difficult to take. On the east point stands the Morro Castle, and a little farther in Estrella (Star) Castle, which is separated from the Morro by a bay, at the end of which is another small fort or battery. A rocky shoal runs out from the windward coast, which extends out about  $2\frac{1}{2}$  cables' length from the Morro Point; and, on the leeward side, another shoal runs out, about a cable's length south of the point. The channel lies between these two shoals. At its entrance is a cable's length in width, and farther in, is reduced by about a third of a cable; so that, when abreast of the bay, which is between the Morro and Estrella Castles, which is the narrowest part, it is only two thirds of a cable in width; and from this it continues, with the same width, until you pass Cape Smith, when the harbor begins to open.

To take this port you ought to sail half a league or two miles off the shore, until the Estrella Castle bears N. E., when, placing the vessel's prow in that direction, and steering the same course, you will enter the channel formed by the reefs; but, so soon as you are abreast of the Morro Point, within a quarter of a cable's length of which you may pass, you may begin to keep away; so that, when up with the battery, which is at the bottom of the bay, between the Morro and Estrella Castles, the vessel's head shall be N.  $\frac{1}{2}$  W., which course it is necessary to follow until you are past Cape Smith, when you may anchor.

The necessity you are under (from the crookedness of the entrance) of keeping away four points, viz. from N. E. to N., renders it almost needful that a large vessel should have sufficient space to make the turn in. To this end we advise that, so soon as you are abreast of the Morro Point, you ought to begin to keep away; for without this, you may very easily get ashore at the Estrella Castle. It must here be remarked, that it would be improper to keep the vessel's prow away to the north at once, though it may sometimes be done under favorable circumstances; for, by doing this, you incur a risk of getting ashore on the corner of the leeward reef.

The distance between the Morro Point and abreast of the battery, at the bottom of the bay, on the east, is one cable's length; with the knowledge of this, the Pilot will know to regulate the steerage, and trim the sails, &c., as may be necessary to gain his purpose, and according to the facility with which the vessel can be worked.

At the bottom of this harbor, on the N. E., is the city of St. Jago, or of Cuba, which is the most ancient city in the island.

From St. Jago de Cuba, the coast continues to the west, forming various bays, with anchorages of little importance, the knowledge of which is alone useful to coasters. Upon this coast are the high Copper Mountains, (Sierras del Cobre,) which are about 11 miles distant from St. Jago. In clear weather these mountains have been seen 33 leagues off.

Forty miles W. by S. from St. Jago de Cuba rises another very high mountain, named the Peak of Tarquino, which is an excellent landmark. Cape Cruz is the last place on this part of the island, where the coast is clean. It lies more than 30 leagues from St. Jago, and you may run along the whole intermediate coast at the distance of a league, or even less; but, as there is no motive to induce one to approximate it so much, it seems more advisable for those bound to the westward to run along at 2 or 3 leagues distance from the shore. At Cape de Cruz commences a White Bank, which extends 60 leagues to the north-westward, and terminates at Trinidad. Upon this bank are keys and reefs without number, which form channels of more or less width. Of the keys on the edge of the bank, the principal are those called the Cayos de las Doce Leguas, or the Twelve-league Keys, the whole range of which extend not less than 20 leagues in a W. N. W. direction.

To coast along the Doce Leguas Keys, and being 3 miles to the southward of Cape de Cruz, steer W. N. W.  $\frac{3}{4}$  W., with which course you will run along the edge of the bank; and, having run  $12\frac{1}{2}$  miles in this direction, alter your course to N. W.  $\frac{1}{4}$  N., with which you will enter upon the bank in 40 fathoms, on sand and rocks; keep this course for 23 miles, when, with the edge in sight, you will leave it in nearly 50 fathoms. Continuing the same course 17 miles more, you will again find 40 fathoms, or less, and soon afterwards will see Livisa Key to the N. N. E., and ahead will be seen the eastern head of the Doce Leguas Keys.

Having recognized these two points, you must run along on the bank, but without getting along into less than 4 fathoms, until you find yourself 3 miles to the south of the eastern head, and in 7 fathoms water, over a bottom of sand; you must then run W. by N. With this course you will shortly run off the bank, and may coast along the Doce Leguas Keys, at the distance of a league, without any fear; and having run  $21\frac{1}{2}$  miles, steer W. N. W.  $18\frac{1}{2}$  miles, and you will then have the Boca de Caballones (or mouth of the Caballones Channel) open; and it may be easily known, as it is broader than any other to the eastward, and because the S. and E. point of its entrance is very low, and the edges at the water of Soboruco Rock.

Having ascertained your situation from seeing this Boca or Channel, you may continue coasting along the keys, at the distance of three miles, continuing on the preceding course; and having run 21 miles, you will see to the northward a great opening formed by the keys, which is the Boca Grande; passing by it, pursue the same course, keeping the Cinco Balas, or Five Balls' Keys, in sight, at the distance of 2 leagues, and noting that a reef extends 3 miles to the S. W. of Key Breton. The latter is the westernmost of the Doce Leguas Keys, nearly in a line between Key Breton and Puerto Casilda. On the main of Cuba, is the Placer de la Paz, a sand-bank, having on its eastern part good anchorage, and no where less than 14 fathoms, on sand and shells.

**ADMONITIONS.**—If night comes on, when you are in the vicinity of Cape de Cruz, or to the south of it, as assumed in the preceding directions, you must steer W.  $\frac{1}{2}$  S. for 14 miles, and thence N. W.  $\frac{3}{4}$  W. to keep completely free of the Doce Leguas Keys, continue this course till daylight, changing it afterwards so as to make and recognize these keys, and thus include yourself in the route already recommended.

Should night overtake you in the traverse between Cape de Cruz and the Eastern Head, when it might suit you to anchor on the bank, you may do so on any part of it, observing only that the edges of the banks are rocky, and that to get clean ground, you ought to run in upon it into 20, or even 10 fathoms, on sand.

If night falls when you are coasting along the Doce Leguas Keys, as already directed, steer true West until you consider yourself from 3 to  $3\frac{1}{2}$  leagues from them, and even then continue the same course, considering that hereabout the current sets N. E. and S. W. and, if the tide happens to set in, it is very possible to get aground on the reef; hence no precaution ought to be omitted which similar cases require.

If when in sight of the Canal de Caballones, you wish to anchor in its mouth, from a case of emergency, you can do so without getting into less than 3 fathoms, on sand; and, in case of being unable to continue your course to the south of the keys, you can shape your course so as to descrie the land of Cuba, passing between the Bergantin and Manuel Gomez Keys, in 12 fathoms, on clay; following afterwards to the north, to make the Anna Maria Keys, and giving a berth to the shoal of Yagua, which you leave to larboard, and to some heads which are to the east of it, and which should be left to starboard. Having seen the last keys, and placed yourself about a league from them, you must steer for the coast; or act as directed in the instructions for this interior navigation.

**MANZANILLO.**—The reef, which extends two miles off Cape Cruz, can be passed within fifty yards, in 3 fathoms water. This reef is very steep. As soon as you have passed the reef, haul in for the land; you will then have  $2\frac{1}{2}$  fathoms water within one half a mile of the beach. The first point from the cape is called Point Calrado; this cape lies N. E. 6 miles from Cape Cruz. The anchorage is good from the cape to Manzanillo in the sloop channel. In passing Point Calrado, you will have 3 fathoms; as soon as you have passed the point, you will have from 8 to 10. This point should be passed within one half a mile. Three fourths of a mile from Point Calrado, in a N. W. direction, lies a shoal; it extends about 3 miles in the same direction. Six miles from Point Calrado, in a N. E. by E. direction, is Point Balona; this point has a shoal extending off from it, in a N. W. direction,  $1\frac{1}{2}$  mile. Three miles N. W. from Point Balona, lies what the Pilots call the Balona Shoal; the shoal extends N. W.  $2\frac{1}{2}$  miles. Three miles from Point Balona, in a N. E. direction, lies a small key, called by the Pilots, Mona Key; this key lies close to the main land, and cannot be seen as a key in passing along in the channel. The shoal water extends off this key about a mile. Two miles distant, in a N. W. direction, is what the Pilots call the Mona Shoal; between

there are about the by the pilot W. by S. of the Swan N. W. 175 miles. zanilla.

A pilot zanilla, and

The City ground, ab rather more south of it. it is three s a half; and River Guar extending t eastward of

Direction ready been look out, at tinne the N From this s the Pau de of Bouao, w igation the l leading mar very small k sea upon it. Key Blanco the western

The place Puga and B less, from th have 6 fathm chor in 4 far the approach

On the ro has the part Grande. B Grande may and it may e Key Grande quently happ or, if he doe recognizes t will afterwa run N. N. V and, enterin sees proper.

The key c and half a le there is anch more or less in general, a tent of beach ing, however clean.

The Co The coast leagues, form mangroves. water in it, y are brought west of Pass

ward of Cape de  
edge of the bank ;  
N., with which  
this course for 23  
us. Continuing  
s, and soon after-  
the eastern head of

but without get-  
the south of the  
t then run W. by  
t along the Dece  
ing run  $21\frac{1}{2}$  miles,  
allones (or mouth  
broader than any  
e is very low, and

el, you may con-  
the preceding  
at opening formed  
e course, keeping  
agnies, and noting  
s the westernmost  
d Puerto Casilda.  
on its eastern part  
s.

of Cape de Cruz,  
t steer W.  $\frac{1}{2}$  S. for  
ce Leguas Keys.  
ke and recognize  
ed.

z and the Eastern  
on any part of it,  
clean ground, you

s already directed,  
n them, and even  
sets N. E. and S.  
on the reef: hence

its mouth, from a  
ns, on sand; and,  
ys, you can shape  
yantin and Manuel  
to make the Anna  
e to larboard, and  
larboard. Having  
must steer for the  
n.

uz, can be passed  
soon as you have  
er within one half  
Calrado; this cape  
he cape to Man-  
ave 3 fathoms; as  
his point should be  
t Calrado, in a N.  
ection. Six miles  
; this point has a  
miles N. W. from  
extends N. W.  $2\frac{1}{2}$   
mall key, called by  
ot be seen as a key  
bout a mile. Two  
a Shoal; between

there are 6 fathoms. Back of the Mona Key is Lime River, being the first fresh water about the cape. N. by E. 7 miles, as estimated by the pilots, lie two small keys, called by the pilots Swago. N. 4 miles from Swago lie a group of keys, tending E. by N. and W. by S. 4 miles, called Sloop Channel Keys. There are two shoals lying W. by N. of the Swago Keys. From Sloop Channel Keys the passage is clear to Manzanilla.

N. W. by W. 7 miles from Point Balona, commences the Great Bank, which extends 75 miles. Between this and the reef before mentioned, lies the main channel to Manzanilla.

A pilot can most always be found at Cape Cruz. There are but four pilots at Manzanilla, and in some cases a vessel might be detained for want of one.

The City of TRINIDAD, is situated in lat.  $21^{\circ} 42' N.$ , long.  $80^{\circ} 4' W.$  It lies on high ground, about three miles from the sea: the River Guanabo, or of Trinidad, passes rather more than half a mile to the northward of it, and falls into the sea at a little to the south of it. Trinidad communicates with the sea by this river, from the mouth of which it is three short miles distant; by Puerto Casilda, from which it is distant two miles and a half; and by Puerto Masio, the distance from which is  $4\frac{1}{2}$  miles. The mouth of the River Guanabo is to the north of the point of Maria Aguilar, at which the white grounds extending from Cape de Cruz terminate. The harbors of Casilda and Masio are to the eastward of this point, and to arrive at them a vessel must enter upon the white grounds.

Directions for sailing from Cape de Cruz to the neighborhood of these ports have already been given. We have only to repeat that it is always advisable to keep a good look out, and the lead going, especially by night. Having recognized Key Grande, continue the N. W. course until Key Breton bears N. E. bringing it the distance of 9 miles. From this spot a N. N. W.  $\frac{1}{2}$  W. course, 38 miles, will bring you to another, from which the Pan de Azucar, or Sugar-loaf Hill, will appear on with the most easterly of the hills of Bonao, which are some high ridges immediately to the westward of it. In this navigation the keys called the Zarza and Machos will be seen from without; and when the leading mark above given is on, you will still be in sight of the Machos, and of another very small key, named Puga; the latter is rendered remarkable by the breaking of the sea upon it, and it will bear about N.  $\frac{1}{2}$  W. a mile distant. From the same spot the Key Blanco will be seen, bearing about N. N. W.  $\frac{1}{2}$  W. This key is remarkable, both as the westernmost key on the bank, and because its shore is bordered with white rocks.

The place where you ought to enter upon the White Ground is between the Keys Puga and Blanco, to do which you must steer so as to pass about half a mile, or rather less, from the reef of Puga, which reef always shows; and in the passage you will always have 6 fathoms of water. Having passed Puga, you must steer N.  $\frac{1}{2}$  W. in order to anchor in 4 fathoms, sand and weed, with the south part of Key Blanco W.  $\frac{1}{2}$  S. that is, if the approach of night or waiting for a pilot, render it necessary.

On the route between Key Grande and Key Blanco, no one need be at any loss, who has the particular chart of the navigation between the Rio Guanabo and the Boca Grande. By it may be seen that any one who wishes to enter upon the bank by the Boca Grande may always do so, provided his vessel does not draw more than 14 feet of water; and it may even sometimes be convenient to run in here to anchor, under the shelter of Key Grande or those of Cinco Balas, in case of bad weather coming on, which will frequently happen, and which is much to be feared in August, September, and October; or, if he does not choose to anchor in the shelter of those keys, he may run in until he recognizes the key called Rabi-horcaulo, which he will leave on the larboard hand, and will afterwards see Cayo Bargayo; having passed to the eastward of the latter, he may run N. N. W. without fear, being guided in running by the vessel's draught of water; and, entering by the Machos Channel, he may run for Masio or Puerto Casilda, as he sees proper.

The key called Blanco de Zarza lies N. by W. 8 miles from the Cayo Zarza de fuera, and half a league to the southward of Punta del Caney. Between this key and the coast there is anchorage, as there also is in various other places hereabout, which will be found more or less commodious, according to the winds and draught of the vessel. The keys, in general, are but little above the surface of the water, and their low shores have no extent of beach; but rocky banks stretch out to a short distance from their points; excepting, however, those which form the Machos Channel, which within the strait are very clean.

*The Coast from the River Jatibonico, westward to Port Casilda, Trinidad, &c.*

The coast between Point Jatibonico, and Point Passabanao, in a distance of two leagues, forms a bay with  $2\frac{1}{2}$  and 3 fathoms. The shore is drowned and covered with mangroves. At Point Jatibonico the river of the same name enters the sea. To water in it, you must ascend the river for a league. Many cedar and Mahogany trees are brought down this river, and many vessels take in cargoes here. Three miles to the west of Passabanao is the Estero de las Caovas (Mahogany Creek,) in which small craft



not drawing above 6 feet, may find shelter from the south-east winds. After Estera de las Coavas, at three miles follows Point Manati, on which there are some wells of tolerable sweet water. Point Manati, with Point Tolete, which lies two leagues to the west of it, form a small bay, in the middle of which is the mouth of the Estero Nuevo (New Creek). Point Tolete and Point Zarza,  $4\frac{1}{2}$  miles distant, form another bay, in which the Estero de San Marcos, with very little water at its entrance. On the eastern part of Point Zarza, the river disemboques itself. By this river there is much traffic carried on with the town of Sancti Espiritu, which is 13 leagues inland. West of Zarza Point is the creek of the same name, with 7 feet water, where small vessels may find shelter from the south-easters, as they may also to the westward of Point Zarza, under the lee of a reef, which runs out from the W. S. W. of it for nearly a mile, and which forms a bay with a clayey bottom of 3 and  $3\frac{1}{2}$  fathoms.

A league to the west of Point Zarza is Point Caney, between is a small bay, with 3 and 5 fathoms, clay and grass bottom. On the west of Point Caney is the Estero (Creek) the same name, with 7 feet of water. To the south of this point is Cayo Blanco de Zarza, (the White Key of Zarza;) and between the reef which runs out from it, and the point, there is a good channel, navigable for any vessel, which, as before said, may find good shelter to the west of the key. Beyond Point Caney, on the west, is the Desembarcadero de Mangle (Mangrove Mouth.) Two leagues west of Point Caney is Point Ciego; between is a bay with from 3 to 5 fathoms: in the middle of it is the River Tallabacoa, which has very little water in the dry season; and that of a brook, at a very short distance to the westward of Point Ciego, is always preferable. After Point Ciego comes that of Yguanojo, at which is the river of the same name, the water of which is excellent, but to procure it, it is necessary to ascend the river for a league. One league and a half west from Point Yguanojo is that of Agabama, to the eastward of which run out the Caycos de Tierra (Keys of the Land,) which, with Point Yguanojo, form a bay called St. Pedros, having from  $3\frac{1}{2}$  to 6 fathoms, on clay.

The Caycos de Tierra, with Point Agabama, form another small bay, having 7, 5, and 4, fathoms, on clay and sand. At Point Agabama is the river of the same name.

The shores from Agabama to Point Casilda are drowned, and covered with mangroves (literally watery mangrove land:) and, from Casilda to Point Guanrabo, they are of sand and scarped rock. Relative to the interior of the land, we shall only notice that the Potrerillo, which is the highest point of the mountains above Trinidad, may be seen in clear days at 21 leagues off, and the Sugar-loaf (Pan de Azucar) and it are excellent marks for accurately ascertaining your position.

From Boca Grande, the reef forbids entering on the bank as far as the Outer Zarza, between which and the Outer Macos there is a spacious entrance, with depth for any vessels. Nevertheless, if when in sight of Key Breton, and to leeward of Boca Grande, you wish to anchor upon the bank, in order to regulate the time for making Puga and Cayo Blanco, or for any other course, it may be done by steering towards Key Breton, until the N. W. part of that key bears E.  $\frac{1}{2}$  N. but in running thus, sound frequently, until you have from 4 to 3 fathoms, on sand, when you may anchor. If the wind will not allow you to steer in for the anchorage directly east, and you are obliged to beat to windward, observe not to prolong the tacks to the northward longer than until the N. W. part of the key bears E. S. E., or the south tack farther than until the same point of the key bears N. E. by E. Between these bearings you may work, tack and tack, till you reach the anchorage, in which there is a shelter from the winds from N. by E. to S. W., caused by the cordon of reefs and keys which lie in these directions. All these reefs show above water, and the outer part of them lies nearly 3 miles S. W. from the west part of Key Breton.

Any large vessel seeking shelter from the weather or any other cause upon the bank, may enter between the outer Zarza and outer Machos, and may run over the whole of the interior of the bank, there being sufficient depth for vessels of any class, and for this the chart is the best guide.

**TIDES.**—We shall now terminate this part of the subject by remarking that the tides produce streams more or less rapid, and in various directions, according to the channels which the reefs form: but they are of very little importance, because the greatest rise of water, which is at the time of the new moon, is not more than a foot and a half, except with S. E. winds, when it sometimes rises 3 feet.

**MASIO, PORT CASILDA, AND TRINIDAD.**—To enter Port Masio, being within the bank, steer N.  $\frac{1}{2}$  W. until the south part of Key Blanco bears W.  $\frac{1}{2}$  S., in which situation you will find 4 fathoms, on clay and weeds, or grass (yerba.) From thence run N. 50° W., with which course you will run along the middle of the channel of Masio, which is formed by a shoal extending N. W. by W. from Key Blanco, and a shoal, with some heads nearly even with the water, on the land side; and you must continue thus till you have Point Jobabo N.  $\frac{1}{2}$  W. This point may easily be known by a

sandy beach and steering house Point this, keep the you may run tractee, lufft you may and from the land west point of

Passing in wish to anchor in the middle and with the

To enter the south part of direction is t away in this trance, which opening, at a until you bring ment place th which runs o bring the sou towards the e on with the v towards these with the prec which is rather giving a berth shortly afterw

You may a clayey bottom ma, by the no mouths in thi trances are da

To enter the without fear, and running of point of Ciriad you have it w nas than Poin a large vessel, very small ex shore of the b on it; and wh

Having now ferable to Casi it with the tra while, on the not more than trade wind; a rabo. Port M or remain any

From the R at the distance point of the R Point of San J for a long mile

Between the gan, Honda, Y which do not c then, it is nec

Along this p reef, which stre not extend fro

fter Estera de  
e wells of tol-  
leagues to the  
Estero Nuevo  
r bay, in which  
eastern part of  
traffic carried on  
Zarza Point is  
and shelter from  
der the lee of a  
ch forms a bay

small bay, with 3  
Estero (Creek)  
lanco de Zarza,  
and the point,  
may find good  
Desenbaradero  
point Ciego; be-  
ver Tallabacoa,  
a very short dis-  
tance Ciego comes  
which is excellent,  
league and a half  
rich run out the  
a bay called St.

having 7, 5, and  
me name.

with mangroves  
they are of sand  
ice that the Port  
be seen in clear  
cellent marks for

the Outer Zarza,  
depth for any ves-  
Boca Grande, you  
Puga and Cayo  
Key Breton, until  
frequently, until  
wind will not al-  
to beat to wind-  
until the N. W.  
the same point of  
back and tack, till  
from N. by E. to  
tions. All these  
S. W. from the

upon the bank,  
over the whole of  
class, and for this

marking that the  
rding to the chan-  
ause the greatest  
a foot and a half,

Port Masio, being  
ars W.  $\frac{3}{4}$  S., in  
(yerba.) From  
le of the channel  
ey-Blanco, and a  
nd you must con-  
y be known by a

sandy beach. You must then luff up with the prow to the west point of the harbor; and steering N. N. W., take care to keep a very little away until you are past the Guard-house Point, that you may keep clear of the reef which runs out from it. Being past this, keep the prow, as above directed, to the west point, until near the entrance, when you may run up the middle of it by the eye, because the edges of the shoals show distinctly, and the eye and lead are the best guides. Having run up the middle of the entrance, luff up N. by E. until, having passed the points, and being in 4 or 3 $\frac{1}{2}$  fathoms, you may anchor where it suits you, being cautious solely of a clay bank which runs out from the landing place on the west shore, and the extremity of which is in one with the west point of the port, at south.

Passing in for Masio you leave the Bay of Caballonas to the starboard; and if you wish to anchor in it, for shelter from the N. and S. E. winds, you may do so by keeping in the middle between the two points which form it, and directing yourself mid-strait, and with the prow N. E. by E., anchor when you are in 3 $\frac{1}{2}$  fathoms, clay or ooze.

To enter Port Casilda, observe the same route as that given for Port Masio, until the south part of Key Guayo is on with the south part of the main land of Casilda, in which direction is the mouth or opening of Jobabo, by which you ought to enter, and keeping away in this position to run in the middle of it, the eye and lead will facilitate the entrance, which is 110 yards wide, with 4 fathoms of water. Being at the west of this opening, at a cable's distance, steer W. S. W., sailing in 6, 7, and 8 fathoms, clay, until you bring Point Casilda on with the north point of Cayo Ratones, at which moment place the prow to the westernmost part of the city of Trinidad, avoiding the reef, which runs out S. S. W. from Cayo Guayo, and which will be passed so soon as you bring the south part of this key on with the south part of Tabaco. Afterwards steer towards the easternmost part of the city, until you bring the south part of Key Ratones on with the westernmost part of the high hills of the Rio Honda, when you will steer towards these objects until you pass the shoal Eumedio; and following the same mark, with the precaution of keeping a little to starboard, you will pass clear of Point Casilda, which is rather foul; and passing on for the interior, go to the south of Key Ratones, giving a berth to the point of it; having passed which you may steer N. W.  $\frac{3}{4}$  W., and shortly afterwards anchor in 3 or 3 $\frac{1}{2}$  fathoms, on clay.

You may anchor in any part of these channels, if circumstances require it, upon a clayey bottom. You may also take Port Casilda, entering from the channel of Agabania, by the north of Key Guayo, or from the west of Key Blanco, and by the breaks or mouths in this part of the reef, as Boca Grande, the Negrilla and Mulatas; but the entrances are dangerous, and there are no proper leading marks.

To enter the mouth of Guaranabo or Trinidad River, steer outside the bank, and run in without fear, even within a musket shot of the shore, which in this place is very clean; and running on at the same distance, you will see the bay of the entrance, formed by the point of Ciriales to the south, and the point of the River Canas to the north; and when you have it well open, direct yourself (with little sail set) so as to pass nearer Point Canas than Point Ciriales, for it is much cleaner. Sound frequently, however, and, if in a large vessel, anchor immediately upon getting bottom, because the anchorage is of very small extent. If the vessel is small, you may run in, steering towards the south shore of the bay, keeping the prow between two sandy beaches, which are the only ones on it; and when in 6 or 8 fathoms, sandy bottom, you may anchor.

Having now described this navigation, it is necessary only to add, that Masio is preferable to Casilda, not only on account of its deeper water, and that you can sail out of it with the trade wind, but that it is more easy to take, and does not require a pilot; while, on the contrary, Port Casilda cannot be entered without one. Its anchorage is not more than four cables' length in extent. It is very difficult to get out of it with the trade wind; and finally, to obtain water it is necessary to send boats to the River Guaranabo. Port Masio is therefore the only one which vessels intending to load or discharge, or remain any time at Trinidad, ought to take.

From the River Guaranabo the coast westward is very clean, and you may run along it at the distance of a league. For eight long miles it trends W.  $\frac{3}{4}$  N. as far as the west point of the River Honda; from this it continues N. W. by W.  $\frac{3}{4}$  W. 9 miles, to the Point of San Juan, which is well marked, as the coast afterwards trends N. by W.  $\frac{1}{4}$  W. for a long mile to the River Guaguinico.

Between the river Guaranabo and the point of San Juan, the rivers Guanayara, Caba-gan, Honda, Yaguanabo, and St. Juan, run into the sea. In all these, coasting vessels which do not draw more than 6 feet, sometimes anchor. To get fresh water in any of them, it is necessary to proceed a league up from their mouths.

Along this part of the coast the water is deep, and the bottom clean, excepting a little reef, which stretches out between the Rivers Haguano and San Juan, and which does not extend from the coast so much as half a mile. The shore is scarped, and of a boru-

co rock. The land is mountainous or hilly, for a little to the west of San Juan's Point, and at it commences the mountains of San Juan, or of Trinidad.

From the river Guaginicó the coast trends 14 miles N. W. by W. to the Colorados Point, which is the east point of Port Xagua, and is so clean that it may be run along at less than half a cable's length. The land is level, without mountains, and in it the rivers Gavilan, Gavilancito, and Arimao, are met with; but they are of little importance.

The Port or Harbor of Xagua or Jagua, is very spacious, secure at all times, and has deep water, but its entrance is very narrow and crooked. The east point, named Colorados, and the west, Sabanilla or de la Vigia, are the exterior points of this port, and the distance between them is a large mile. The windward shore, from Point Colorados, trends N. W.  $\frac{1}{2}$  N. 2 miles, to Point Pasa Caballos, whence it sweeps to the N. by E. about two thirds of a mile, to Point Milpa, which is the interior eastern point of the strait. The leeward shore of the entrance follows nearly the same direction as the windward, and narrows the channel so much, that opposite Point Pasa Caballos it is only a cable and a third in width, and thus it continues to Point Milpa.

To enter Port Xagua, pass Point Colorados at the fourth of a cable's length; but shun the exterior coast to windward, as a reef stretches from it, and it cannot be approached nearer than a mile, you run on, inward, preserving the same distance of a quarter of a cable, until you arrive at Point Pasa Caballos, when you must luff, for the purpose of keeping in mid-channel, or rather nearer to the leeward side; and so soon as abreast of the interior points, place the vessel's head towards the S. E. point of Cayo de Carenas, and proceed thus, in order to avoid a shoal which lies to the northward of Point Milpa, and of which you will be clear when the northern point of the Key Alcatraz bears east. When once the interior points are passed, you may anchor where you please, a chart of the harbor being a sufficient guide.

The coast west of Xagua or Jagua, is all of soboruco rock, and without any bank or shoal, for nearly  $21\frac{1}{2}$  miles, to the point of Caleta Buena (Good Cove;) it thence trends W. N. W.  $\frac{1}{2}$  W.  $6\frac{1}{2}$  miles to the east point of Cochinos or Swine's Bay.

COCHINOS BAY is formed by the point above mentioned, and another point which lies W. by N. from it. The last is named Punta del Padre (Father's Point.) The bay extends 13 miles to the N. N. W. The edge of its eastern coast is of soboruco rock, without a bank, until at about a mile from the shore, when bottom is found in 15 fathoms, on sand and rock, diminishing the depth rapidly towards the coast. The western coast is a sandy beach, and sends out a bank to a short distance, but all of it is a rocky bottom. In the northern part of the bay is a landing place, which leads to the stock farms, (Haciendas de Ganado,) but it is little frequented, on account of its having so little bank, and the little that is having generally a bottom of sharp rocks.

Point Padre is very low, with a sandy beach. S. E. from it, at the distance of  $6\frac{1}{2}$  miles, lies Piedras Key, which is low, and of small extent. A little to the east of the point the bank which borders the west coast of the bay continues towards the south, and along the edge of it is a reef, which almost joins the north part of Piedras Key. The eastern side of this reef is very steep to, and has some openings, of 3 and 4 fathoms, which allow a passage on to the bank. The most frequented one is that formed by the southern extremity of the reef and Piedras Key, both because the key serves as a mark for it, and because it has a greater depth of water than any of the others. The break which terminates this reef ends to the westward at the Lavandera (Washerwoman) Rocks, which lie about 4 leagues W.  $\frac{1}{2}$  N. from Piedras Key.

From Padre Point to that of Don Christoval, all the coast is broken with lagoons, forming many keys, with groups of Mangroves, having their roots growing in the water, or so close to it that the water washes in among them, and having no navigable channels. In this large space is comprehended Cayo Blanco, the south side of which is a sandy beach; and there is fresh water, in holes, at its eastern part. On that side, at the distance of a mile and a half from the shore, is the Lavandera Reef, which extends two miles east and west. The west point of it lies west  $15\frac{1}{2}$  miles from Point Padre, and with another key, which lies to the N. W., forms the Boqueron (Little Mouth) of Calvario, which has little depth.

The Boqueron of Calvario, with the southern extremity of Diego Perez Key, which lies 6 miles distant from it S. W. by W., forms the bay of Cazonas, which extends inland N. W. by W. for about 7 miles. At the bottom of this is Masio Key. There are various small channels at the bottom of the bay, formed by Masio Key, which are connected with lagoons, lying along its sides and at the north end of it. To the south of this key is a bank of 3 or 4 fathoms, sand and rock; but it is of no use, there being no communication thence to the main land of Cuba. At the distance of more than a mile and a half to the east from the south point of Diego Perez Key, a reef begins which, stretching out with a turn to the S. E., unites with the eastern part of the Jardinillos, and is steep to. Between the same point of Diego Perez and the commencement of the

reef, there short distance other channels for it, and

S. W. by E. the nearest chain of keys above Jardines B.

From Point western Form a passage Christoval

Don Christoval coast, which lies at the along this the south is a passage and the vessels which

N. W. a tahambre, the coast to form the 7 leagues.

$15\frac{1}{2}$  miles and swampy Lake, which Guines, Gu as well as the keys in on clay.

To the N that name, From this and a half

From this in the inter which the

The River that name, are found, Light of the tensive than

Cayamas same name, E. by S. ab from another miles S. by is much fre the westward

At a shore which the v (or stormy) cane month

To the so and between leading to B about 7 mil those keys,

San Juan's Point,

to the Colorados may be run along the coast, and in it the little importance. All times, and has a current, named Colorado, at this port, and the Point Colorados, to the N. by E. The southern point of the coast, as the wind-jablos it is only

le's length; but it cannot be appraised of a quarter of a mile, for the purpose; and so soon as the point of Cayo de the northward of the Key Alcatraz anchor where you

without any bank (Cove); it thence runs to the Bay. Another point which is the Point of the Key. The last is of soboruco and is found in 15 fathoms. The westward of it is a point which leads to the point of its having rocks.

distance of 6 $\frac{3}{4}$  miles. The east of the point is the south, and the Key. The distance is 3 and 4 fathoms, that formed by the river serves as a mark for the breakers. The breakers (Washerwoman)

ken with lagoons, lying in the water, so navigable channels of which is a

On that side, at the Point Padre, and the Mouth of Cal-

Perez Key, which extends into the Key. There are keys, which are con-

To the south of the Key, there being no more than a mile from the beginning of the Jardinellos, the commencement of the

reef, there is a passage on to the western bank, which begins with 7 fathoms, but in a short distance has only 14 feet. Four miles to the S. E. of the same point there is another channel, with first 3 fathoms, and very soon after only 2. There is no good mark for it, and the former is most frequented.

S. W. by W. a mile and nine tenths from the Point of Diego Perez, lies the southernmost part of Palanca Key, after which follow in order to the N. W. by W., true, the chain of keys named Sal and Fabrica, and which, connecting with the main land of Cuba, at Don Christoval's Point, form innumerable passages, but with very little water. The southernmost keys of this chain, named Bointo, Cacao, and Palanca, are the marks for vessels sailing along the bank, which has no more, in many places, than 11 feet of water, and its bottom, of fine white sand, is studded with heads of rocks, with only 6 feet over them, but their color indicates where they are. This passage is bounded by the keys above mentioned, another key, Rabihorcado, to the south, and the edge of the Jardines Bank.

From Palanca Key, which lies 12 $\frac{1}{2}$  miles W. N. W., true, from Flamenco Key, the western Fabrica Keys take a turn to N. E. by N., true, towards the main land, and they form a passage or channel with another chain of keys, to the west of them, called Don Christoval's.

Don Christoval's Point lies N. N. W. 2 miles from Palanca Key; and from it the coast, which is low and swampy, trends W. N. W. for 18 $\frac{1}{10}$  miles, to a little key which lies at the entrance of a small bay called Matahambre. The interior of the country along this part of the coast, is firm land, and is called the Savannas of Juan Luis. To the south of it extends a chain of keys, which are also called Juan Luis' Keys. There is a passage between them and the coast, as there is also between the east part of them and the west part of Don Christoval's; only, however, in any of the channels, for vessels which do not draw more than 10 feet.

N. W. at the distance of 3 $\frac{1}{2}$  miles from the little key which lies in the mouth of Matahambre, the Great Mangrove Point and the swampy land ceases. From this point the coast trends to the N. N. E. and N. E. for a short distance; and then to the east, to form the Ensenada or Bay of Broa, which extends inland, in that direction, about 7 leagues. On the north it is bounded by the Point of Mayabeque, which lies N. by W. 15 $\frac{1}{2}$  miles distant from the Punta Gorda. The shores of this bay are all of mangrove and swampy land; and on its north side are the branches of the Cienega or Shallow Lake, which the natives of the country have distinguished by the names of the rivers Guines, Guanamon, Mora, Nueva, and Belen, as far as Mayabeque Point. In this bay, as well as in the whole space of sea comprehended between the coast of Batavano and the keys in front of it, as far as the Cayamas Channel, the depth is from 3 to 4 fathoms, on clay.

To the N. W. and about a mile distant from the Point of Mayabeque, is the river of that name, in which, vessels trading to Batavano, can easily provide themselves with water. From this river the coast trends W.  $\frac{1}{4}$  S., to the anchorage of Batavano, which is eight and a half miles distant from it.

From this place the coast trends to the west thirteen miles, to Point Cayamas; but, in the intermediate space, lies the Point of Cagio, and the river of the same name, in which the Batavano vessels sometimes also procure water.

The River Cagio, formed by the branches of the Cienega, runs into the anchorage of that name, in which, at a moderate distance from the coast, from 2 $\frac{1}{2}$  to 3 fathoms water is found, sheltered from all winds by the chain of keys which lies in front of it. The light of the Cienega, comprehended between its mouth and the main land, is more extensive than that of Batavano or Mayabeque, and the lands around it are well cultivated.

Cayamas Point, and the chain of keys to the south of it, form the channel of the same name, which has 7 feet of water; this chain of keys extends with a bend to the S. E. by S. about eleven miles, when it forms the channel of La Hacha, which divides it from another chain of keys, which extends from this place as far as Cruz Key, lying 13 miles S. by E.  $\frac{1}{4}$  E. from Batavano. The Canal de la Hacha has 11 feet of water, and is much frequented by vessels trading to Batavano, when they either enter or sail out to the westward of the Isle of Pines and Cayos de San Felipe. (St. Philip's Keys.)

At a short distance to the westward of Cruz Key lies another, called Redondo, under which the vessels belonging to Batavano, secure themselves in the season when the fresh (or stormy) south-east winds blow; that is, in the months from July till October, (hurricane months,) which are much to be feared on all this coast.

To the southward of Cruz Key, at the distance of two leagues, lies Monte Rey Key; and between is a channel, with 2 $\frac{1}{2}$  fathoms, clay. This channel is the largest of those leading to Batavano, although care must be taken to keep clear of a spit, which runs out about 7 miles to the S. W. of the Key; and to the heads, which are to the south of those keys, forming the north side of the channel.

From Cayamas Point the coast of Cuba trends W. by N.  $\frac{3}{4}$  N., forming a regular bay, called Ensenada de Majana, and which terminates to the south, at Point Salinas, which lies  $10\frac{3}{4}$  miles to the W. S. W. from the former. In the intermediate space, and near Cayamas Point, is the mouth of the River Guanima, at which the Cienega ends.

S. W.  $\frac{1}{4}$  W.  $12\frac{3}{4}$  miles from Salinas Point, a little point stretches outward. At a short distance to the north of it is the Creek of Savanna la Mar, which is much frequented by trading vessels. From the same point the coast continues forming a bay with Mediacasa Point, which lies  $15\frac{3}{4}$  miles to the S. W. of the former.

Between this coast and the Bank, or Middle Ground, on which stand the keys to the northward of the Isle of Pines, the depth of water is from 3 to 4 fathoms, on a bottom of clay, except a spit with one and a half and two fathoms, which stretches out from the southernmost key about two leagues, to the S. W.  $\frac{1}{4}$  W. of the Guanima Keys. The extremity of the spit lies S.  $\frac{3}{4}$  E.,  $5\frac{1}{2}$  miles from Salinas Point.

The Guanima Keys are included in the group which, to the westward, form the Channel of La Hacha, and are situated to the southward of the River of Guanima and of Point Cayamas.

S.  $\frac{3}{4}$  E. 12 miles from Mediacasa Point, lies Dios Key, between which and that point is the passage for vessels trading from this quarter to Batavano. Dios Key is low, and of small extent; it is detached, and the bank on which it stands turns to the eastward, and unites with that which surrounds the keys to the north and east of the Isle of Pines. It also forms a channel with the Indian Keys, and those of St. Philip, with from 3 to 4 fathoms depth of water.

From Mediacasa Point the coast trends W. by S., true, for about two leagues, after which, following S. and S. W., it terminates at Fiska Point, forming the bay of Ayanguas: this point lies S. W.  $\frac{1}{4}$  S., distant  $10\frac{1}{2}$  miles from the former.

About S.  $\frac{3}{4}$  E.,  $10\frac{1}{2}$  miles from Fiska Point, lies the easternmost of the Keys of San Felipe, from which this chain of keys continues in a westerly direction as far as the meridian of Guama Point; between these keys and the Indian Keys, there is a passage, with two fathoms of water; and the depth in the space of sea comprehended between the coast and the north part of them is generally from 4 to 5 fathoms, on clay and weeds.

From Guama Point the coast follows to the west, for about  $2\frac{1}{2}$  leagues, to the Point and Creek of Guano, where the Bay of Cortez begins. From this place the coast runs W. by N., true, for about two leagues, to the bottom of the said bay; and the inconsiderable rivers of San Juan, Martinez, and Galafre, disembogue in it.

About W. S. W. true, at the distance of three leagues from the Point of Guano, disembogues the River Cuyajuatete, to the S. E. of which, at the distance of about a mile, begin three little keys, which, extending themselves in the turn more to the east, for about a league, form, with the main land of Cuba, the Lagoon of Cortez, which has about 3 fathoms of water; but the little passes formed by the keys have not more than 7 feet. Some huts have been established on them by persons who fish for Hawksbill Turtle, or the turtle which produces the tortoise-shell.

The southern extremity of this lagoon, which is on a parallel with the Keys of San Felipe, and about 5 leagues distant from them, is the termination of the Bay of Cortez, in which there are 3 and 4 fathoms water, on a grassy bottom. About two miles to the east of the south end of said lagoon, begins the deep water; the edge is very steep; it begins with 7 and 8 fathoms on a rocky bottom, and continues on so as to join the coast close to the northward of Point Piedras.

Point Piedras lies about S. by W. from the Lagoon of Cortez, 7 miles distant; the coast, which is low, but of firm land and rocky, with spaces of sandy beach at the shore, running nearly in the same direction.

From Point Piedras the coast, which has no bank, runs nearly S. W. by S. to the Point Llana, distant about 5 miles. This point is low, and has no other marks to distinguish it than the different directions of the coast, and some huts near it, and to the west of it there is a small sandy beach. To the S. E. a reef, which is very steep to, extends out about two cables' length.

From Llana Point the coast trends W. S. W.  $\frac{1}{4}$  W., and more southerly to Point or Cape Leones, and then again follows the first of these directions as far as Cape Corrientes. All this piece of coast is of high soboruco rock, and without danger at a stone's throw distance.

CAPE CORRIENTES ends in a low point, with a sandy beach; and to the S. W. of it a short bank stretches off, on the edge of which are 15 fathoms; and close to the shore there are some rocks on which the sea breaks.

From the Cape the coast trends, without any bank, N.  $3^{\circ}$  E., true, for about a league, to Cape Cayman or the Point of Maria Gorda, and from it to the bottom of the bay, N.  $40^{\circ}$  E. The place called Maria Gorda is remarkable, being of soboruco rock, scarped, and higher than any other part of the bay; from it the bank again begins to run off with

bad holding  
the intellect  
anchor ma  
edge of t  
shelter for  
any bank.  
fresh may  
of the bay  
of necessi

From th  
is a short  
W. to Ho  
from Cape  
to the eas  
offers no d  
des has au  
tending wi  
steps, and

From P  
los, which  
nio. The  
from this  
or Deaf P

To the  
rounds the  
the Colora  
and dimini

The fro  
mixed stre  
de la Sord  
and of goo

A



Cape Co  
serve it is  
weather, so  
coast, may  
from a sim

A



The for  
&c., can b  
bank is Di  
the S. E.,  
to the east  
out to the  
leagues, an  
or 8 on the  
on sand an  
der the nar  
scarped at

To the  
shoal water  
streaked w



g a regular bay,  
t Salinas, which  
space, and near  
ega ends.

ard. At a short  
h frequented by  
bay with Medina-

the keys to the  
ms, on a bottom  
etches out from  
Guanima Keys.

tward, form the  
of Guanima and

h and that point  
Key is low, and  
to the eastward,  
the Isle of Pines.  
with from 3 to 4

two leagues, after  
the bay of Ayani-

the Keys of San  
as far as the me-  
ere is a passage,  
shended between  
a clay and weeds.  
es, to the Point  
ce the coast runs  
; and the incon-

nt of Guano, dis-  
e of about a mile,  
re to the east, for  
ortez, which has  
re not more than  
sh for Hawksbill

the Keys of San  
Bay of Cortez,  
two miles to the  
is very steep; it  
to join the coast

iles distant; the  
ach at the shore,

W. by S. to the  
er marks to dis-  
ear it, and to the  
very steep to, ex-

herly to Point, or  
far as Cape Cor-  
out danger at a

and to the S. W.  
and close to the

r about a league,  
n of the bay, N.  
eo rock, scarped,  
as to run off with

bad holding ground, the bottom being rocky; although farther to the north, and from the inflection which the coast makes, the bottom is sand; and very near the beach an anchor may be let go in 5 fathoms, with the precaution of having a cable on shore, as the edge of the bank is very steep. This is the only anchorage in this bay, and affords shelter for the strong trade-winds, and S. E. winds: none of the rest of the bay has any bank. The water met with in the lagoons of Maria Gorda, is brackish; but the fresh may be perceived rising in bubbles in the middle of the salt, and near the bottom of the bay, and about 6 yards distant from the water's edge. With industry, and in case of necessity, it may be obtained in a drinkable state.

From the bottom of Corrientes Bay the coast trends west, true, to the Balcones, which is a short piece of coast, of high sobornco rock. From this place it continues W. S. W. to Holandes or Olandes Point. This point, which bears nearly west,  $5\frac{1}{2}$  leagues, from Cape Corrientes, terminates to the westward of the bay of that name. Near and to the east of it begins a reef, which extends in that direction about half a mile, but offers no danger, as it lies very close along the coast, and is very steep to. Point Holandes has an agreeable appearance, having a resemblance to the curtains of a wall, and extending with this figure about two miles, beyond which it descends in a kind of falls or steps, and the shore continues woody after passing it.

From Point Holandes, or Olandes, the coast trends nearly west to the point of Cayuelos, which is the southernmost point of the front of Cape San Antonio, or Cape Antonio. The westernmost point of the cape is called Pocillos, or Little Wells Point: and from this the coast trends N.  $9^{\circ}$  E., true, three tenths of a mile, or thereabout, to Sorda or Deaf Point, whence the coast inclines more to the north-eastward.

To the eastward of, and near Cayuelos Point, extends the bank, which thence surrounds the cape half a mile from shore, and continues on to the northward, where it forms the Colorados Bank. Its depth begins with from 20 to 25 fathoms, on a rocky bottom, and diminishes regularly towards the coast, with some spots which have a sandy bottom.

The front of Cape Antonio is of low land, very rocky, and its shore appears with mixed streaks of sobornco rock and sandy beach. In its wells, called those of Cueva de la Sorda, (Deaf Woman's Cave,) and the Pocillos, (Little Wells,) water is abundant and of good quality.



Cape Antonio, (A,) bearing N. W.  $\frac{1}{4}$  N., true, distant 5 miles.

Cape Corrientes looks very much like Cape Antonio; and in order to ascertain it, observe it is rather level land, of moderate height; but being near it or off it, in clear weather, some hills in Cuba, named the Sierras del Rosario, which stand toward the north coast, may be seen, bearing nearly true north. They are the only hills that can be seen from a similar situation, and present two summits only to the view.



Cape Corrientes (A) bearing N.  $35^{\circ}$  E., true, distant 4 miles.

#### *The Isle of Pines, Jardines, and Jardinillos.*

The form of the bank and reef which surround the isles or keys called the Jardines, &c., can be best understood by reference to the chart. Towards the N. E. on this bank is Diego Perez Key, already noticed, and the edge of the bank thence extends to the S. E., forming a bight at the Megano or Sand Islet of Biscayno, whence it extends to the easternmost key of the Jardines. From the north end of the latter, a reef stretches out to the eastward, about a mile, and the bank extends in the same direction about 3 leagues, and nearly 2 north and south, with a depth of 15 fathoms at the edges, and 7 or 8 on the whole of it, excepting the proximity of the key, where 4 fathoms are found, on sand and rocks. This key, as well as all those which follow to the westward, under the name of Jardinillos, which extend as far as Key Largo, are regularly high, and scarped at the shores.

To the S. W. about 2 leagues from the easternmost key, follows the edge of the shoal water, with a westerly direction thence, west for four leagues. It is studded or streaked with reefs, as far as a key which lies a league to the west of Trabuco. For

about  $5\frac{1}{2}$  miles the same edge forms a bend, as it approximates the east end of Key Largo.

Largo Key, which extends W. S. W. and E. N. E.  $13\frac{1}{2}$  miles, is the easternmost of the Jardines, under which name are comprehended all those which follow it to the west, as far as the Isle of Pines. The south side of Key Largo is a sandy beach, bordered with a reef, which runs out about a mile from the east end, and afterwards approaches nearer, so as almost to join the west end of the key, whence the same reef continues, without any break, W. by S. and W. by N., true, to the Rosario Channel, which is 5 leagues distant from Key Largo. On the very reef, and near the west point of Largo Key, there are two rocky keys, named the Ballenates, distant a league from each other, and they are of moderate height. In all the space comprehended between the Eastern Head of the Jardinillos and the Rosario Channel, the bank which extends along to the south side of the keys, does not extend farther out than one or two miles. Its edge begins with 15 and 18 fathoms of water, on a rocky bottom, and the depth diminishes rapidly to the very reef itself.

Rosario Key, the west end of which bears north, true, from the channel to which it gives name, forms a channel of 3 and 4 fathoms of water, with another key to the westward of it, named Cantiles; but its outlet on to the interior bank, to the westward of the Passage Keys, has not more than 10 feet of water. The opening or channel through the reef, is a third of a mile in width, with a depth of 3 fathoms in the middle. It is steep at the sides, and at half a mile from its north part there is a rock, which shows above water. Vessels smuggling into Cuba generally enter and sail out by this passage.

From the Rosario Channel the reef trends S. W.  $\frac{1}{2}$  W. 10 miles; then W. N. W.  $\frac{3}{4}$  W. 19 miles, to join the east point of the Isle of Pines. In this space are included the keys named Abalo, the Aguardientes, Campos, Matias, and many others which have no names. The outer edge of the bank is parallel to the reef, and generally extends out about 2 miles, excepting opposite Abalo Key, where it runs out almost 3 miles, at about 7 miles to the south of the key. The least water on all this bank is 5 fathoms, on a rocky bottom, with some scattered spots of sand.

The ISLE OF PINES, when first seen, appears mountainous or hilly, of a moderate height, and the tops of its mountains very sharp. From its east point the south coast trends S. W.  $\frac{1}{4}$  S. for  $5\frac{1}{2}$  miles, with sandy beach, as far as a point, which may be easily known, being of high soboruco rock, and having a detached rock (farallon) very near it. From this point the coast continues, without any bank along it, for seven miles, to another little point, which, with the former point, are the boundaries of the piece of coast denominated Playa Larga (or Long Beach.)

From the western point of Playa Larga, the coast continues W. and W.  $5^{\circ}$  N., true, for 8 leagues, to Cocodrillo, (or Crocodile Point,) which is the S. W. point of the island; and from the latter to the cove of the same name is  $3\frac{1}{2}$  miles N. W. by W. In this cove fishing vessels sometimes take shelter. The coast continues N. W. for  $8\frac{1}{2}$  miles, to Point Pedernales. All the ground between this and the west of Playa Larga is low and rocky, with shores of soboruco rock, and may be coasted along at less than half a mile. From Pedernales Point the coast bends (forming a bay) N. W. by N.  $2\frac{1}{2}$  miles, to Key Frances, which is the westernmost point of the island. Near the point are found the anchorage and watering place of Puerto Frances. This little roadstead, the bank of which extends about half a mile, with a depth of 5 fathoms, on sand, (and the shore is also a sandy beach,) is much frequented by vessels coming for timber, and affords shelter from winds of the N. E. and S. E. quarters.

Sierras de la Canada.

La Daguilla.

Caballos.



Isle of Pines, when the Mount La Daguilla bore N.  $53^{\circ}$  W., true, 25 miles.

Key Frances is separated from the coast by a small channel, and forms the west point of the deep Bay of Sigüanea. From that point the coast trends to the S. E. for five leagues, all watery or swampy, and broken into keys; thence it turns to the N. E. up to the Lagoon of Sigüanea, which lies at the foot of the hills of the same name, and has from 4 to 6 fathoms of water, but its entrance has not more than 9 feet; from it branches off a strip of water, which, in nearly an E. and W. direction, divides the island into two parts. At the foot of the hills of Sigüanea there are two filters of excellent water, which, at a short distance from the beach, rises out of the land.

From the Lagoon of Sigüanea, the coast trends N. W. by W.  $\frac{3}{4}$  W. for 10 miles, to a

little point  
whence the  
ernmost po  
Sigüanea l  
on a grassy  
Indian Key

The Ind  
W. from th  
The south  
and  $4\frac{1}{2}$  mi  
latter, ther

From th  
Barcos, and  
N. E. by E  
distance, an  
miles distan  
 $\frac{1}{2}$  N.  $5\frac{1}{2}$  mi  
thence it  
This hill on  
north side;  
and the for  
of the same  
the Isle of

In the sa  
is the hill  
coast runs S  
miles to and  
boggles the  
out, which.

From the  
the Cienega  
tas Point ar  
the eastern  
E. to Piedra  
distant two

From the  
mangroves;  
so, though

From the  
at two miles  
passage farth  
dine Keys, a

INDIAN

ly N. W. 11  
miles to the  
to approxima  
a league to  
to those key  
and continue  
of which it  
Frances Key  
found at the  
most of the  
as far as the  
about 26 fath  
thoms. The  
the depth d  
beaches tow  
This Grea  
keys, which,  
Perez, of the  
by the inner  
with a depth  
thoms, on cl

east end of Key

easternmost of  
follow it to the  
ndy beach, bord  
d afterwards ap  
e same reef con-  
Channel, which  
est point of Lar-  
ague from each  
led between the  
ck, which extends  
ne or two miles.  
and the depth di-

nnel to which it  
key to the west-  
the westward of  
channel through  
e middle. It is  
ck, which shows  
t by this passage.  
then W. N. W.  
ace are included  
ny others which  
and generally ex-  
at almost 3 miles,  
ank is 5 fathoms,

hilly, of a mode-  
point the south  
point, which may  
d rock (farallon)  
long it, for seven  
boundaries of the

W. 5° N., true,  
point of the isl-  
W. by W. In  
es N. W. for 8  $\frac{1}{2}$   
t of Playa Larga  
long at less than  
N. W. by N. 2  $\frac{1}{2}$   
Near the point  
a little roadstead,  
s, on sand, (and  
g for timber, and

Caballos.

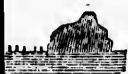

5 miles.

ns the west point  
he S. E. for five  
to the N. E. up  
e name, and has  
from it branches  
e island into two  
excellent water,

for 10 miles, to a

little point which forms, to the west, the mouth of the Rio de los Indios, (Indian River,) whence the coast continues N. W. 7  $\frac{1}{2}$  miles to Buena Vista Point, which is the northernmost point of the Bay of Sigüanea, and is 10  $\frac{3}{4}$  miles N. N. E. from Key Frances. Sigüanea Bay extends 17  $\frac{1}{2}$  miles N. W. and S. E., and has from 2  $\frac{1}{2}$  to 4  $\frac{1}{2}$  fathoms water, on a grassy bottom; but the passage between Key Frances and the southernmost of the Indian Keys, has not above 3  $\frac{1}{2}$  fathoms, on sandy and grassy bottom.

The Indian Keys, separated by small channels, extend themselves to the N. W. by W. from the southernmost of them, which is 8 miles distant from the northernmost. The southern extremity lies N.  $\frac{1}{2}$  W. from the point of Key Frances, 9  $\frac{1}{2}$  miles distant, and 4  $\frac{1}{4}$  miles, W.  $\frac{3}{4}$  S. from Buenavista Point; in the channel between them and the latter, there are from 4 to 5 fathoms water, on clayey and grassy bottom.

From the Point of Buenavista the coast inclines to the eastward as far as the Cove of Barcos, and the point of that name, which terminates it to the north, and lies 4 leagues N. E. by E. from the former. From the last point the coast trends N. N. E.  $\frac{1}{2}$  E. to a short distance, and afterwards E. N. E. true, to the northernmost part of the island, which lies 3  $\frac{3}{4}$  miles distant from Barcos Point. From the northernmost point the coast continues E.  $\frac{1}{2}$  N. 5  $\frac{1}{2}$  miles to a little point which lies to the N. E. of, and close to Nuevas River; thence it follows E. by S. true, about 5 miles, to the high hill, called Ojos del Agua. This hill or mountain is one of the highest in the island, scarped or precipitous on the north side; and close to are 3 fathoms water. Nearly in the middle, between this point and the former, is the mouth of the River of Casas, which rises at the foot of the hills of the same name, and which, together with Nuevas River, are the most frequented in the Isle of Pines by those carrying on traffic with Cuba.

In the same direction, from the mountain of Ojos de Agua, at the distance of 5 miles, is the hill of Vivigagua, also precipitous and of moderate height: from this hill the coast runs S. E. by E. 4  $\frac{1}{2}$  miles, to Salinas Point, and thence continues S. E. by E. 7  $\frac{3}{4}$  miles to another point, to the north of the River Guayabo, and between the two disembogues the River of Santa Fe, which has excellent water. From the first a spit runs out, which, separating about 2 miles from the coast, joins it again at the river.

From the last point the coast winds to the southward as far as the eastern mouth of the Cienega. This part is named San Juan; and in the space is comprehended Mulatas Point and the River Guayabo, which disembogues close to the north of it. From the eastern mouth of the Cienega, (which divides the island in two,) the coast trends S. E. to Piedra Point, which lies N. by W. true, from the east point of the Isle of Pines, distant two miles.

From the Bay of Sigüanea to Nuevas River, the shore is all watery and covered with mangroves; and from this river to that of Santa Fe, it is firm land, continuing generally so, though with some watery places, as far as the east head of the island.

From the Bay of Sigüanea, as far as the River Guayabo, the coast may be run along, at two miles distance, in 3 and 3  $\frac{1}{2}$  fathoms water, on a clayey and grassy bottom; but a passage farther to the eastward is prevented by the shallow bank which surrounds the Jardine Keys, and is here connected with the Isle of Pines.

**INDIAN KEYS, &c.**—From Key Frances the edge of the deep water follows nearly N. W. 11  $\frac{1}{2}$  miles, as far as the parallel of the southernmost Indian Keys, and at 7 miles to the west of it; and continuing from thence to the northward and N. W., so as to approximate the most northerly of the Indian Keys, it then extends so as to pass about a league to the southward of the easternmost of the keys of St. Felipe, running parallel to those keys, as far as the middle of the chain; whence it nears them to within a mile, and continues along them at that distance, as far as the westernmost key, on the parallel of which it runs off to join the main land of Cuba, near Point Piedras. Generally, from Frances Key to the parallel of the southernmost Indian Key, from 13 to 25 fathoms are found at the edge of the bank; from the last named key to the meridian of the easternmost of the St. Felipe Keys, from 30 to 50 fathoms; to the southward of these keys, as far as the westernmost, 9 to 10 fathoms; and between it and the main land of Cuba, about 26 fathoms, except in the proximity of the latter, where it shoals to 7 or 8 fathoms. The bottom of the whole is rocky; and very soon after entering on the bank, the depth diminishes to 5, 4, and 3 fathoms, on sand. All these keys have sandy beaches towards the south.

This Great Bank, which we have now described from east to west, is studded with keys, which, with the coast, and among themselves, form the outer channels of Diego Perez, of the Rosario, of Sigüanea, and of Cortez; which afford a passage to Batavano, by the inner narrows of Don Christoval, Las Gordas, Monte Rey, and of La Hacha, all with a depth of 11 feet, except Monte Rey or Redondo Key Passage, which has 2  $\frac{1}{2}$  fathoms, on clay.

*Remarks on Cape Antonio, the S. W. of Cuba, and the Isle of Pines, by Captain Livingston.*

At about two cables' length to the northward of the pitch of the Cape, you may, when the weather is moderate, land with your boats, picking out, by the eye, the best place among the rocks. At about 50 yards within the first trees or bushes, you will perceive a space of about two acres in extent, clear of wood. On the opposite side of that opening, where the wood again commences, and at about 10 or 15 yards into the wood, you will meet with very sharp coral rocks, among which are two wells, in cavities of the rocks, of about 7 feet deep. The water of the northernmost well is excellent, that of the southernmost not so good but yet very palatable. There is a good rolling way from them to the beach, but boating large casks off is attended with difficulty, from sharp rocks which lie under water. We filled five or six puncheons at these wells on the 12th of August, 1817, and were not delayed altogether more than three hours.

There are plenty of excellent gray land crabs at Cape Antonio, which are quite safe to eat, there being no manchineal trees hereabout: also plenty of pigeons, and other birds, some of which are likewise excellent.

There is a fisherman's hut and a turtle crawl on the southernmost part of the cape, at which you may, in the fishing season, generally find a person to point out the wells; but what I have said will enable any person, who looks carefully, to find them, though a person may be within 8 or 10 yards of them and not perceive them, without a good look out. Men sent for water should always have their shoes on, to protect their feet from the sharp rocks. There is abundance of sponge to be found at the cape, although it is by no means, of first rate quality. The fisherman's hut is one of the best marks for Cape Antonio, when coming from the eastward. Off the cape about two miles out, the current often sets very strong to the S. E. When the current sets thus, it is advisable for handy working vessels to keep pretty close in shore, by doing which, they will avoid the strength of the current: this, however, is to be understood as applying only to vessels coming from the eastward.

Cape Corrientes and Point Piedras, were formerly exhibited on the charts considerably to the southward of their real positions; but having lost my memorandums of their positions by my own observations, I can only say that I think Point Piedras is placed nearly eight minutes south of the truth, and Cape Corrientes between 5 and 6 minutes. The coast between partakes of the same error, but Cape Antonio is very correct.\*

**ISLE OF PINES.**—The most dangerous error in the charts and tables, of the positions of places on the south side of Cuba, is that of the latitude of the Isle of Pines, which is uniformly stated as lying in  $21^{\circ} 22' N.$ , whereas the S. E. point lies, by a very excellent observation, taken on the 9th of August, 1817, in  $21^{\circ} 31' 37'' N.$  my observation and my mate's also, agreeing exactly in making our own latitude  $21^{\circ} 29' 37''$ , and both of us agreeing in opinion that the land was fully two minutes due north from us.

This error of latitude, and the prevalent, though most erroneous, idea that the current sets always from the eastward towards the Channel of Yucatan, has, I have reason to believe, deceived many; as, after sighting the Caymans and shaping their course for Cape Antonio, (more generally for Cape Corrientes,) the easterly current, which often runs very strong, causes them to make the Isle of Pines; and, finding the latitude quite different from that assigned to it, are completely at a loss to know what land they have made, or fall into the more fatal error of supposing it Cape Antonio; and, hauling round the S. W. point of the Isle of Pines, get embayed among the Cayos de los Indios; and, perhaps, are finally lost in the bay, as was the case with a very fine ship a few years since.

\* Captain James Wallace Monteath has made some observations on the Capes Antonio and Corrientes, which corroborate those of Captain Livingston. Captain Monteath says, "In April, 1820, I measured the distance between the two capes by chronometer. The distance gained was only 28 minutes of longitude. The latitude of Cape Corrientes given in the tables,  $21^{\circ} 41' 30'' N.$ , is incorrect, as I observed in  $21^{\circ} 43' N.$  when upwards of three miles south of the cape: it should be, at least,  $21^{\circ} 46' 30''$ . On the 12th of December, 1820, by nine observations, lunar and chronometric, the longitude of Cape Corrientes, as computed by Captain Monteath, appeared to be  $84^{\circ} 29' 20''$ ; it had previously been placed in  $84^{\circ} 23' 30''$ , being  $5' 50''$  more to the east. By similar observations made on the next day, the mean longitude of Cape Antonio was  $84^{\circ} 59' 8''$ . We had previously given it as  $84^{\circ} 54' 30''$ , from the Spanish observers. Here, it will be observed, the difference is only  $1' 38''$ ; and if from  $84^{\circ} 57' 3''$  we subtract  $28'$ , as above, the longitude of Cape Corrientes, will be  $84^{\circ} 19' 30''$ , which admirably verifies the preceding result of Captain Monteath, 12th December, 1820.

These remarks are more particularly to be regarded, because they show the inaccuracy of a Spanish chart of the south side of Cuba, published at Madrid, in 1821, which might otherwise be considered as the standard authority for this coast.

I have twice  
once when I  
for a lunar ob  
Cape Antonio  
fect of the cur  
time elapsed, I  
count. My m  
of 63 knots pe  
as his, gave E  
Mr. O'Harra's

I had, some  
Kingston, Jan  
ladies, (passen  
ty, made the l  
ter about 13 h  
island within t  
time so inaccu  
rience.

The Isle of  
exact account  
part of the isl  
south side, in  
Bay, at the eas  
ces, or Siguane  
Bush Key; bu  
August, being  
shell is got.

The houses  
ble distance fr  
them, as the p  
many of the la  
quainted with  
being starved to  
dogs: the latte  
lives, by cond

Water is to l  
close to the we  
of the most w  
which a well o  
beach;\* it is in  
unless when th  
ly, in general e  
all the water r  
is not sufficien  
in case of nece

There is a k  
and are inclose  
and are therefo  
predicament as  
interesting to k  
of the Isle of  
feet high. Th  
or break over a  
neck, or, more  
find a part of t  
ble length, and  
cabbage. I di  
cepting some r  
ing thatch bush

During the r  
constantly set

\* A fallen tree  
years.

† These beans

by Captain

you may, when  
the best place  
will perceive a  
of that open-  
the wood, you  
es of the rocks,  
at of the south-  
om them to the  
ocks which lie  
th of August.

are quite safe to  
und other birds,

of the cape, at  
the wells; but  
n, though a per-  
out a good look  
their feet from  
e, although it is  
best marks for  
o miles out, the  
s, it is advisable  
they will avoid  
ing only to ves-

charts considera-  
ndums of their  
iedras is placed  
a 6 minutes.  
correct.\*

bles, of the po-  
e Isle of Pines,  
it lies, by a very  
N. my observa-  
1° 29' 37", and  
orth from us.  
a that the cur-  
s, I have reason  
their course for  
ent, which often  
e latitude quite  
land they have  
d, hauling round  
os Indios; and,  
few years since.

apes Antonio and  
says, "In April,  
stance gained was  
ables, 21° 41' 30"  
h of the cape: it  
bservations, lunar  
onteath, appeared  
e to the east. By  
was 84° 59' 8",  
will be observed,  
the longitude of  
result of Captain

curacy of a Span-  
otherwise be con-

I have twice made the Isle of Pines when I considered myself to the westward of it; once when I expected to have made Cape Corrientes, and again, when, had it not been for a lunar observation, I should, from the courses steered, have thought us abreast of Cape Antonio. On the latter occasion my mate and myself calculated the probable effect of the current, from the courses steered, distance run by log, latitudes observed, and time elapsed, after we passed the Grand Cayman, taking also the landfall made into account. My mate, an intelligent young man, made the current set S. 67° E. at the rate of 63 knots per day. The result of my own calculation, perhaps not so carefully worked as his, gave E. S. E. and two and a half knots per hour, which nearly corresponds with Mr. O'Harra's.

I had, some time since, the misfortune to be upset in a small schooner, belonging to Kingston, Jamaica, about two leagues from the south coast of the Isle of Pines; two ladies, (passengers,) and one man were drowned; and the remainder of us, with difficulty, made the land, (owing to the current's carrying us off shore and to the eastward,) after about 13 hours of unceasing exertion. As many vessels have been cast away on this island within the last four years, and many more probably may be, while the charts continue so inaccurate, I subjoin the following remarks, the results of my own painful experience.

The Isle of Pines is very thinly inhabited, but I found it very difficult to obtain any exact account of the actual population. Most of the inhabitants reside in the north part of the island; indeed, so far as I could learn, there are only three houses on the south side, in an extent of twenty-one leagues. One of these is situated near Calabash Bay, at the east end of the island, and the other two nearly 2 leagues from Puerto Frances, or Siguanea Bay. There is also a fisherman's hut on Key Frances, sometimes called Bush Key; but it is inhabited only about five months in the year, viz. from March to August, being the season for catching the hawk's-bill turtle, from which the tortoise shell is got.

The houses are very hard to find, being all concealed among the trees, at a considerable distance from the shore; and it is perfectly in vain for a stranger to attempt finding them, as the paths which lead to them are no better than cattle tracks; and there are so many of the latter, intersecting the woods in every direction, that, unless a person is acquainted with the place, he must run much risk of losing himself in the woods, and of being starved to death; but he may possibly fall in with some of the inhabitants or their dogs: the latter are very sagacious, and I have known one of them to save two men's lives, by conducting them to his master's house.

Water is to be found in some places, but in very few quite fresh. There is none quite close to the west end, except at Puerto Frances, where about 15 yards to the westward of the most westerly cliffs in the island, a small path leads into the woods, by following which a well of excellent water may be found, at about half a mile's distance from the beach;\* it is in a hollow place, about 8 or 10 feet below the surrounding ground, and, unless when the sun is almost vertical, is little affected by its beams; and is, consequently, in general extremely cool and refreshing. Casks cannot be rolled from the well, but all the water must be carried by men in small casks, buckets, or demi-johns. There is not sufficient water to supply a vessel of any size; but it may afford seasonable relief in case of necessity, and I dare say supply two puncheons in 6 or 8 hours.

There is a kind of small beans, which grow upon a species of vine along the ground, and are inclosed in a rough pod; they are sweet to the taste, but extremely poisonous, and are therefore to be avoided.† To persons who may unfortunately be in the same predicament as I was, that is, destitute of food or the means of procuring it, it may be interesting to know that the thatch-tree, a species of palmetto, grows on the south coast of the Isle of Pines, in the most arid places, and is sometimes, as far as I can judge, 60 feet high. This tree when young, affords a wholesome and not unpalatable food. Cut or break over a thatch tree, of 7 or 8 feet in height, and tearing down the leaves in the neck, or more properly speaking, at the junction of the leaves to the trunk, you will find a part of the inside, about as thick as a man's wrist, very white, and of considerable length, and which tastes like something between a Swedish turnip and the common cabbage. I did not know this when I remained five days without any thing to eat, excepting some raw shell fish; and for four days out of the five, we were constantly passing thatch bushes.

During the nine days I remained on the south side of the Isle of Pines, the current constantly set strongly to the eastward. The whole coast from the east end of the island

\* A fallen tree lies across the path half way to the well, and may probably remain there for many years.

† These beans grow on open spots near the shore.



to the S. W. point, is bold, close to; but off the S. W. point, and between that and Puerto Frances, dangerous reefs extend out to sea, to a considerable distance.

I regretted much that the loss of my instruments did not permit me to renew my observations for latitude on shore: but the day before the vessel upset I had a good observation, corroborative of that of the 9th August, 1817. I am, therefore, certain that the latitude is incorrect in all charts I have seen.

The Rio de Sante Fe is on the north side of the island; on the south side there are no rivers, unless it may be possible some small ones may empty themselves into some of the *esteros*, or salt lagoons. We waded across all those that we met with, excepting one, near their junction with the sea. There are one or two other rivers on the north side, but that of Sante Fe is the only one that has two fathoms of water at its entrance; though some have much more than that depth inside, but with bars at their entrances.

There is some mahogany and plenty of lignum-vitæ in the island; also, I believe, very fine lancewood.

In Puerto Frances, or Signanea Bay, I am of opinion that, with good ground-tackle, a vessel may ride out almost any gale: so far, however, as I could judge from its appearance from the shore; and shelter may be found under the lee of the reefs. A Spanish fisherman informed me that it was a much better place than it was generally thought to be, and had clean ground, bottom of fine white sand all over, within the reefs, with from 3 to 3½ and 4 fathoms.

On approaching the Isle of Pines from the southward, the first objects you will discover are three very remarkable peaked hills or mountains, on what are called the Sieras de St. Pedro. The land appears extremely arid and barren. The greater part of it on the south side is covered with wood, among which, however, many cattle and pigs find pasturage.

Between the Isle of Pines and Bataviano, there is a great number of keys with shoal water between them. Among the roots of the mangrove-trees on them, are many and excellent cray-fish.

The Spanish master of a schooner told me that he had entered among the Jardines, and went quite through, carrying not less than 7 fathoms; and I am disposed to believe him; only I consider its entrance must be much narrower than what we found the deep water between the Bataviano and the Isle of Pine's Keys; as, from the deck of a schooner of about forty tons, we could not, when in mid-channel, see both at the same time.

In the neighborhood of it are immense quantities of the Palmetto Real, or cabbage tree.

JARDINES.—In all the Jardines excellent fresh water may be found, by digging a few inches deep in the sand, at a very short distance from the sea, according to my information, "not more than half a yard:" while in the Cayos de San Felipe, to the westward of the Isle of Pines, no fresh water can be procured. On the Jardines are also plenty of thatch-trees. Some of the Spanish fisherman have remained six or seven days at a time on one of the Jardines, living upon the heart of the thatch-tree, and upon the water got by digging, as before described.

*The North West Coast of Cuba, from Cape Antonio to Point Ycacos and Matanzas.*

Having already given the description of Cape Antonio, &c. from the Derrotero and the notes of Captain Livingston, we shall here only notice that the cape has since been described as a low sandy point, with a flag-staff upon it, and several huts. From Cape Antonio the coast sweeps to the N. E. and thence to the E. and E. N. E. in a broken and variegated form, which can be best understood by reference to the chart. Without this coast, to the W., W. N. W. and N. is the extensive bank and reef called those of the Colorados, after described, which are naturally divided, and ought, therefore, to be distinguished by different names, that is to say, the Antonio Bank and Colorados.

Following the Colorados, to the East, are the Banks and Reefs of Isabella, which terminate at the entrance of the harbor called Bahía Honda, in longitude 83° 7'. A too near approach here is very dangerous, as the reefs are generally very steep, and the current from the gulf sets along them mostly from the N. W. to W. and S. W. whence, it sweeps along the edge of the bank, near the shore, around Cape Antonio, and thence eastward towards Cape Corrientes, &c.

The Derrotero says that, "between the bank (that of San Antonio) and the reefs and keys of the Colorados, there is an interior passage, for vessels of 11 or 12 feet draught, but much experience is required for taking it and all vessels are recommended to pass outside, keeping well away from the edge of the reef, which is very steep to; and near it a vessel may be entangled by eddies proceeding from the general current of the strait."\*

\* Mr. Finlaison says, when you are abreast of Cape Antonio, you will perceive the discolored water on the bank, and should take care not to approach too near, particularly in light winds, the edge being steep to, with generally a current setting over it.

Mr. Gau  
33m., and  
ebb northw

From C  
feet water c  
ally round  
from 6 to 3  
decrease fr  
late Mr. Ow  
that he had  
eye, and hi

In procee  
shoal, seen

In the day  
bank; but in

of it. It is a  
to the W. b

If, when  
yourself to l  
with such a  
in a gale or

The Colo  
22° 19' N. a

or keys, the  
and may be

the weather  
westward no

nel between  
fathoms, but

following det  
and made ou

feet water.  
and breakers

we could see  
to the east of

so near us, th  
land; ending

hummocks al  
or but two or

when we wer  
ward of Cape

The high l  
thus remarka

follow: the l  
Tables of Ma

eastward of t  
the Port of t

the Gulf and  
noticed in th

sume the n  
Tables of Ma

co, or wester  
are all points

frequently haj

\* The flood d  
within the Isle

† The British  
bottom; they w

nio bearing S. S

It seems that  
Antonio, to the

the mast-head, t  
the tops of three

† Mr. Finlaison  
‡ Probably the  
tradictory.

between that and  
distance.

to renew my  
et I had a good  
ore, certain that

h side there are  
selves into some  
with, excepting  
s on the north  
at its entrance;  
their entrances.  
o, I believe, very

d ground-tackle,  
edge from its ap-  
reefs. A Spanish  
erally thought to  
reefs, with from

ects you will dis-  
e called the Sier-  
greater part of it  
cattle and pigs

keys with shoal  
m, are many and

ong the Jardines,  
sposed to believe  
ve found the deep  
deck of a schoo-  
at the same time.  
t, or cabbage tree.  
and, by digging a  
rding to my infor-  
e, to the westward  
es are also plenty  
or seven days at a  
nd upon the water

and Matanzas.

he Derrotero and  
pe has since been  
uts. From Cape  
N. E. in a broken  
chart. Without  
ef called those of  
t, therefore, to be  
Colorados.

f Isabella, which  
de 83° 7'. A too  
y steep, and the  
nd S. W. whence,  
ntonio, and thence

and the reefs and  
r 12 feet draught,  
ommended to pass  
ep to; and near it  
ut of the strait."

ceive the discolored  
y in light winds, the

Mr. Gaüld says it is high water at Cape Antonio, on full and change days, about 9h. 33m., and that the vertical rise is 18 inches. The flood sets to the southward,\* and the ebb northward. The velocity is about three quarters of a mile in an hour.

From Cape Antonio, the bank, which appears of a whitish color, with only 10 or 12 feet water on it, trends north by compass, about 8 miles, whence the edge turns gradually round to N. E. by N. and north-eastward to lat. 22° 8', with very uneven soundings, from 6 to 3 fathoms, rocks and sand. To the eastward and southward, the soundings decrease from 6 fathoms, very gradually to the shore, all fine sandy ground. The late Mr. Owen, of Jamaica, said the edge of the bank is clean all along, and steep to, and that he had run along it, at a very short distance, in a line of battle ship, guided by the eye, and himself keeping at the mast-head.

In proceeding from Cape Antonio to the northward, it is requisite to be aware of a shoal, seen in 1797, and which is represented at 14 miles N. N. W.  $\frac{1}{2}$  W. from the cape.† In the day time you may safely take the passage between this shoal and the edge of the bank; but in the night, or in thick weather, it is better to make sure of passing outside of it. It is also proper not to forget the bank of Sancho Pardo, which lies about 6 leagues to the W. by N. from Cape Antonio, a near approach to which is unnecessary.

If, when at Cape Antonio, the wind comes to the north, it will be best to maintain yourself to leeward of the cape, either on short boards, or by coming to anchor; because, with such a wind, in place of advancing on your passage, you would probably be caught in a gale or storm.

The Colorados Reefs and Keys are very extensive. The S. W. extremity lies in about 22° 19' N. and 84° 45' W. The whole are, in general, steep to. Of the principal rocks or keys, the westernmost or Black Key shows itself above water like the hull of a ship, and may be seen 4 miles off; the other two, Colorados or Red Keys, are not seen unless the weather be quite calm; they have not above two feet of water on them; and to the westward no ground is to be found at a short distance, or less than a mile. The channel between is half a mile wide. Between the Black and Red Keys is a depth of 4 fathoms, but very foul ground. Capt. Street, in his account of these rocks, gives the following detail: "We took our departure from 4 or 5 leagues, abreast of Cape Antonio, and made our way good N. E. by N. 15 leagues, and then fell upon the Colorados in 3 feet water. They were about me dry in several places, without any distinction of swells and breakers; we saw flocks of pelicans sitting upon the reddish white sand. In this place we could see no dry land from the top-mast head, though very clear weather, but we saw to the east of us three hummocks on Cuba; the innermost, or biggest, bearing E. by N. so near us, that we could see other hummocks within and without these three, and low land; trending away from the innermost hummocks to the southward, and likewise the hummocks almost join with the low land between them. All this we could see on deck, or but two or three rattlings up; but the three aforesaid hummocks we raised upon deck, when we were about 8 or 10 leagues off our aforesaid station of 5 leagues to the westward of Cape Antonio."

The high lands of Cuba are in many places particularly marked. The principal lands, thus remarkable, in regular succession from West to East, have been enumerated as follow: the High Lands of Buenavista, the Coxcomb,‡ the Saddle Hill, Dolphin Hill, Tables of Mariel, Maiden's Paps, to the southward of the Havana, Iron Hills to the eastward of the Havana, and the Pan, or Loaf, or Hill of Matanzas, to the S. W. of the Port of that name. The appearances of all these may be seen on the new chart of the Gulf and Windward Passages, as well as on the old chart by Mr. Romans. Those noticed in the Derrotero, are the Hills of Rosario,§ the Gap of Yoldal—we presume the notch in the Coxcomb; the Pan of Cavanias, or Dolphin Hill; the Tables of Mariel; the Tetras de Managua, or Maiden's Paps; the Sierra de Jaruco, or western part of the Iron Hills, and the Pan of Matanzas. These, it is added, are all points from which a ship's situation may be ascertained in clear weather; but it frequently happens, in hazy weather, that they cannot be seen from sea at 5 leagues off.

\* The flood therefore bends with a southerly current; and thus it appears to continue eastward, within the Isle of Pines, &c.

† The British ships *Clara* and *St. Vincent* sounded on this shoal, and found 5 fathoms, sandy bottom; they were two hours in passing over it, but do not mention the rate of going. Cape Antonio bearing S. S. E. 15 miles distant.

It seems that Mr. Bishop was once near this bank. He says that, having worked from Cape Antonio, to the N. N. W. about 5 leagues, he had soundings in 15 fathoms. He then went up to the mast-head, being the main-top-gallant mast of the *Sphinx*, a 29 gun-ship, and from thence saw the tops of three small hills to the eastward, with Cape Antonio bearing S. S. E. distant 5 leagues.

‡ Mr. Finlaison says, "With the Coxcomb Mountain bearing S.  $\frac{1}{2}$  E. you will be in lon. 84° W." § Probably the high lands of Buenavista; for the charts of this part are yet inaccurate and contradictory.

**BAHIA HONDA, &c.**—The harbor called Bahia Honda, or Deep Bay, is situated at the eastern end of that range of islands and reefs distinguished by the name of Isabella. Its entrance, according to the Spanish officers, is in latitude  $22^{\circ} 59'$ , long.  $83^{\circ} 71'$ . When you are before that entrance, it bears nearly south, but you cannot get in till the sea-breeze comes on, at about ten in the morning.

Bahia Honda is a spacious and well sheltered harbor, but the points which form its entrance, as well as the interior points, are bordered with a reef and edge of shallow water. The outer point, on the east or windward side, is named El Morillo, (Little Morro,) from its presenting a rising ground. From this a shoal extends two thirds of a mile to the N. W. having, however, at its extremity, a depth of 5 fathoms. The outer point on the west, is Punta Pescadores, (Fisherman's Point,) from which a reef extends to the N. N. E. about one third of a mile. The distance between the two points, which are nearly east and west, true, from each other, is about two thirds of a mile; but the channel formed by the edges of the shoals is only a cable and a half in width.\*

At a third of a mile with in the exterior points are two others, Punta del Cayman on the west, and Punta del Real on the east; and between these the breadth of the channel does not exceed two cables' length. From Point Real the edge of the bank extends at the distance of two thirds of a cable; but from Point Cayman not more than half a cable's length. At half a mile further in, the harbor opens, and you arrive off Punta del Carenero, which is on the eastern side. At a third of a mile to the southward of Point Carenero is an island, Key Largo, or Long Key,† the west point of which (Punta di Difuntos) lies a little more to the west than Point Carenero, and it may therefore be seen from the sea.

*To enter this port,* it is requisite to keep at some distance from the coast, and outside the edges of the reefs, till you are N.  $\frac{3}{4}$  W. from the mouth, when you may run for it. When near it, or at about the distance of a mile, you may perceive Point Difuntos; and placing your vessel most carefully to S.  $\frac{3}{4}$  E. you may steer in that direction; as with that course, keeping Point Difuntos open, in the mid-channel, you will run in with sufficient water, 12 to 6 fathoms. When abreast of Point Carenero, you will see to the W. S. W. a long point on the west side of the harbor, named Punta de Mangles, or Mangrove Point.‡ With this in sight you may now steer to the S. W., and when you have arrived on a line between it and Point Difuntos, you may anchor in 7 fathoms, upon clay; or, if more convenient, you may hull up to the south-eastward of Point Difuntos, and drop your anchor in 6 fathoms, same ground. There is also anchorage to the northward of Key Largo, between it and Punta del Carenero, in 6 or 7 fathoms, which may be found, after sailing in by the lead, along the reef on the eastern side.

The **BAHIA BANK** lies rather more than 5 leagues to the N. W. by N. from the mouth of Bahia Honda. It extends nearly east and west a league in length, and is about half a league broad. On this bank you may come to an anchor, taking care that you do not go too near the rock that lies in the middle of it. There is no water on the rock, and when the breeze blows strong the sea breaks over it; but on the bank are 6, 5, and 4 fathoms of water.

**PUERTO DE CABANAS, OR PORTO DE CAVANAS.**—This harbor lies rather more than four leagues to the eastward of Bahia Honda. It has an extensive reef on each side of its entrance; yet it is a fine bay to sail into, having 5 and 6 fathoms at the entrance, deepening to 8 and 10 within, with room enough for several hundred sail of ships. The Derrotero says, you may run along the coast between Bahia Honda and this place, at the distance of two miles. Port Cavanias is a good anchorage, sheltered from all winds, and fit for any class of vessels. It may be known by a round hill, which forms a gap or break, and upon the summit of which there is a grove of trees, and by another hill, named the Pan of Cavanias (Dolphin Hill.) The latter descends gradually towards the east, until it ends in low level land, which continues for a long league, until it meets the table land of Mariel. In addition to these marks, you may see upon the coast two rows of hillocks, which resemble shepherds' huts, and from which the place has derived its name. These hillocks lie to the eastward of Bahia Honda, and the Pan of Cavanias appears as if in the middle of them.

*To enter this harbor,* you ought to open the mouth well out, until you are on its meridian, and that of the east part of an island (Isla Larga) which is within the harbor on its west. Steer in S.  $\frac{3}{4}$  E. until past the reef of Punta Longa, on the east side, when you

\* In a late description of Bahia Honda, by a British officer, it is said that it may be known by a remarkable tower and a small hut on the eastern side of the entrance, and a large plantation on a round hill just on the back of it, and two small huts about  $\frac{1}{2}$  mile to the westward of the west point of the entrance.

† Wood Island of the old English charts.

‡ Long Point of the old charts.

may luff up  
touch on the  
and that to  
reef extend  
breadth.

of Larga Is

**PUERTO**  
eastward of  
may know  
high, and  
various wh  
and is very  
gna, comm  
meridian of  
league, unl  
guished oth  
or to be sur

*To enter*  
Tables; a  
tance of a  
on which th  
sel's head t  
you are wit  
steer in that  
the same be  
see on the v  
yourself at  
you please,  
of the harbo  
We only ad  
quisite to be

It sometim  
hia Honda, f  
high, and is

This island  
(Colon or C  
name of St.  
of time, cam  
the respectiv  
ed to the eas  
the title of th

To the nat  
to European  
the victims o  
live to a grea  
is continually  
ful variety of  
elevations ar  
forests of m  
wood, cedar,  
quick-silver,  
The rivers  
the rains, th  
the plains.

The princ  
N. W., the c  
of St. Nicho

\* The whole

ay, is situated  
e name of Isa-  
59', long. 83°  
cannot get in

which form its  
of shallow wa-  
(Little Mor-  
lurds of a mile  
he outer point  
reef extends to  
points, which  
mile; but the  
lth.\*

el Cayman on  
h of the chan-  
e of the bank  
not more than  
you arrive off  
the southward  
of which (Pun-  
may therefore

st, and outside  
may run for it.  
Difuntos; and  
ction; as with  
nu in with suf-  
will see to the  
le Mangles, or  
and when you  
7 fathoms, up-  
of Point Difun-  
anchorage to the  
fathoms, which  
ide.

by N. from the  
length, and is  
aking care that  
o water on the  
the bank are 6,

rbor lies rather  
ensive reef on  
fathoms at the  
undred sail of  
hia Honda and  
orage, sheltere  
and hill, which  
f trees, and by  
ends gradually  
ng league, un-  
see upon the  
hich the place  
a, and the Pan

are on its me-  
the harbor on  
side, when you

be known by a  
plantation on a  
of the west point

may luff up, and anchor in from 7 to 9 fathoms. Be cautious, in advancing, not to touch on the reefs on either side; that to windward extends out more than half a mile, and that to leeward about two cables' length. At the extremity of Punta Longa the reef extends out only two-thirds of a cable; but the channel here is only two cables in breadth. Another reef extends to the same distance, northward, from the eastern point of Larga Island.

PUERTO DEL MARIEL, OR PORT MARIEL, which is  $4\frac{1}{2}$  leagues to the eastward of Port Cavanas, is large, well sheltered, and fit for any class of vessels. You may know when you are to the north of it by the Tables of Mariel, which are moderately high, and form very broad table lands or hills. On approaching these you will perceive various white patches. The coast hence trends to the eastward, towards the Havana, and is very low. In proceeding towards the latter, you may descry the Paps of Managua, commonly called the Maiden's Paps, which are two round hillocks, lying on the meridian of the port. To the westward of Mariel the coast is likewise low, for a long league, until it rises and forms the hill of Cavanas. Farther to the west may be distinguished other high lands in the vicinity of Bahia Honda, and which seem to rise from, or to be surrounded by, the water.

To enter Port Mariel, you have only to steer towards the western extremity of the Tables; and having recognized it, may run in, along the windward shore, at the distance of a cable's length. This will lead clear of the reef, which borders the coast, and on which the sea breaks. Having the mouth of the harbor well open, place your vessel's head towards a small rocky key, which lies off the leeward point; and so soon as you are within two thirds of a cable from it, steer S. <sup>a</sup> E., or what amounts to the same, steer in that direction, when the leeward point of the interior part of the entrance has the same bearing. Continue this course until you pass the round tower, which you will see on the windward side. You may then luff to port, (larboard,) so as to maintain yourself at a cable's length from the eastern shore, and you may anchor upon it, where you please, in 8 or 10 fathoms water. If more agreeable, you may run into the interior of the harbor, for which a reference to the plan of the harbor will be a sufficient guide. We only add, that, as the narrowest part of the entrance is only 50 yards wide, it is requisite to be very cautious on entering with a large vessel.

It sometimes happens that strangers mistake the land to the westward, and about Bahia Honda, for the table land of Mariel; but it is to be observed that the latter is not so high, and is more regular than any land near, or to the westward of Bahia Honda.

## HAYTI OR SAINT DOMINGO.

This island, once more called Hayti, its original name, was discovered by Colombo, (Colon or Columbus,) in 1492. By Colombo it was called Hispaniola; but giving the name of St. Domingo to a city which he founded in 1494, the whole island, in process of time, came to be so called. At length the island was divided into two parts, under the respective governments of Spain and France, when the name of Hispaniola was limited to the eastern or Spanish portion; and finally, the whole is now independent, under the title of the Republic of Hayti.\*

To the natives the climate, though hot, is healthy; yet it is exceedingly pernicious to Europeans, and the shore of Hayti has been the grave of thousands, who have been the victims of its heat and moisture. Many of the inhabitants are, nevertheless, said to live to a great age. The thermometer in the plains rises as high as 99°, but the country is continually refreshed by breezes and rains, and its salubrity is increased by the beautiful variety of its surface, exhibiting hills and valleys, woods and rivulets. Its highest elevations are about 6000 feet above the level of the sea, and its hills are covered with forests of mahogany, Brazil-wood, palms, elms, oak, pine, walnut, gayac, maple, iron-wood, cedar, ebony, &c. The island is said to have its mines of gold, silver, copper, quick-silver, iron, lead, precious stones, and chrystal.

The rivers are numerous, but none are navigable, even by boats, in the dry season: in the rains, they often rise 25 feet perpendicular, and sometimes spread destruction over the plains.

The principal towns are, the city of Cape Haytien, formerly Cape François, in the N. W., the city of St. Domingo, in the S. E., Port au Prince, Leogane, and the Mole of St. Nicholas, in the west.

\* The whole was united under one government, General Boyer, President, in 1822.

We commence the description of the shores of Hayti with the Mona Passage and eastern coast, and thence proceed in succession with the southern, northern, and western coasts, as this seems to be for the mariner the most convenient mode of arrangement.

*The Mona Passage and Eastern Coast of Hayti, from Cape Raphael to the Island Saona.*

The channel called the Mona Passage, between Porto Rico and Hayti, is 26 leagues in breadth, and generally clear and safe, with the exception of shoals in the vicinity of the coasts of the two islands. On the N. E. side, the land of Porto Rico is low, to the westward of the harbor of Arrecibo, until it reaches Punta de Pena Agujereada, (or Point of the Holed Rock,) where a kind of cliffy high land begins, which trends S. W. rather more than a mile, to Point Bruguén, the north-westernmost point of Porto Rico. The coast again declines in height, and forms a convex bow to Punta de Penas Blancas, (Whitestone Point,) the north point of Aguadilla Bay.

**DESECHO OR ZACHEO.**—This little island, nearly covered with trees, stands like a beacon in the ocean, at the distance of  $11\frac{1}{2}$  miles W.  $\frac{1}{4}$  N. from Point St. Francisco, or Porto Rico. It appears like a green mountain, 800 or 1000 yards broad at the base, and is so high as to be seen at 12 leagues off. The coast is generally clean, and there is no danger but what may be seen.

**MONA PASSAGE.**—We found the winds generally light in this passage, and but little current. The island of Zacheo, bearing W. by N.  $\frac{1}{2}$  N. 11 miles from Aguadilla Bay, may be seen on a clear day from any part of it. It is high, and very bold. We frequently approached it very close, without observing any danger, or getting soundings near it. Off the north and south ends there are a few rocks, but close to the shore it is covered with small brushwood, and the landing place is on the south side.

**MONA AND MONITO.**—These isles lie nearly in the middle of the Mona Passage, towards the south.

**MONA ISLAND.**—This island is nearly level, and of a moderate height. We could not see it farther than 18 miles on a clear day. Its north-east, south-east, and south-west sides, are bounded by a reef a quarter of a mile off shore. At the distance of two miles, we ran along these sides, but saw no other danger than a reef which extends one mile and a half off the south point.

The S. W. point (to the northward of which is the anchorage) is sand, long and low, with brushwood and small trees on it. There is a reef off this point, about a quarter of a mile in length, to the westward.

We anchored here in his Majesty's ship *Arachne*, with the sandy point bearing S. by W. one mile and a half; island of Monito, N.  $\frac{1}{4}$  E.; N. W. Point of Mona, (high and bluff,) N. E.  $\frac{1}{4}$  N.

We came to our anchorage from the northward, passing Monito to the westward within 6 miles, but had no soundings; neither could we see broken water, or any danger between it and Mona. This island is the resort of innumerable quantities of boobies; its sides are very white, and are inaccessible. Our anchorage was off the sandy bay formed by the S. W. point, (bearings as above mentioned,) sandy bottom; this, the N. W. side, is also bounded by a reef, about three cables' length from shore; the passage through it is nearly in the centre of the bay, but it is narrow, and a boat must pick her way through. The soundings are very regular; we found 4 fathoms close to the reef; and there would be no danger in anchoring within a quarter of a mile of it, bearing in mind it is open to all westerly, and from south to south-east winds.

We landed on the sandy beach, and found the west end of the island, which is low, covered with small trees, brushwood, and, at a few cleared spots, with grass; in the latter of which were small pools of fresh water, apparently dug, but of a bad quality; around these we found the print of the hoofs of cattle and horses, or mules, very recently made, as was evident by the sun not having hardened the soil. These pools of fresh water were on the south-east side of the sandy point, about one mile and a half from the landing. We did not find any signs of habitation or inhabitants; and, excepting the before mentioned fresh-water pools, we saw no possibility of obtaining water. A small quantity of fire wood might be obtained, but with labor. The remarks on this island in the Columbian Navigator are imperfect; they give the anchorage in the following bearings: Monica Island, N. by W.; S. W. point of Mona, S. E.; but it is not possible to bring these bearings on.

Near the west point, however, some vessels anchor, in order to procure grass, when engaged in carrying cattle. The island may be seen at the distance of 6 leagues.

Monito is an islet, the greatest extent of which scarcely reaches to two thirds of a cable's length: it is much lower than Mona, and in shape resembles a shoemaker's last; on its surface no bush is seen, and it is the perpetual resort of immense numbers of booby birds. The pilots of these coasts state that there is a clean and deep passage between it and Mona.

**EASTERN**  
is generally  
ganno, the  
the land of

From Cu  
leagues; at  
continues

Cape Rap  
distinguish  
called the R  
be approach  
phael toward  
the same na

Cape Eng  
E. This sh  
ing W. by S

From Cap  
is low and b  
forms a bay  
To the sou  
breadth betw  
any but sma

**THE IS**  
length from  
to the distan  
cording to th  
end are sever

From the  
of St. Domin  
tween is in  
(Andrew's B  
four leagues  
eastern part

On the we  
ter from the  
of St. Domin  
bank of this  
sand bank, th  
a mile out to  
season of the  
added to wh  
with violence  
prevents vess  
of striking d

*To anchor*  
Caucedo, at  
and deep, an  
stretches out  
northward, i

The city o  
situated, acc  
stands on th  
known by a  
which forms  
modious, an  
the wharves.

The city i  
and W., and  
found in the  
The more m  
thatched wit  
The popula  
ciously cons



**EASTERN COAST OF HAYTI OR OF ST. DOMINGO.**—The eastern shore is generally low, but the land may be descried at the distance of 10 leagues. Cape Enganno, the easternmost point, lies in lat.  $18^{\circ} 34\frac{1}{2}'$ , and long.  $68^{\circ} 20\frac{1}{2}'$ . From this point the land of Porto Rico may, in clear weather, be seen.

From Cupe Enganno to Cape Raphael, the bearing and distance are N. W. by W. 14 leagues; at about 3 leagues to the south-eastward of the latter the land rises, and so continues to the cape.

Cape Raphael is of moderate height, and appears at a distance like an island. It is distinguished by a conical peak island, which resembles a sugar loaf, and is commonly called the Round Hill. The shore eastward is not only low but foul, and ought not to be approached nearer than a league. At rather more than half way from Cape Raphael towards Cape Enganno, is Point Macao, on the S. W. of which is a little town of the same name.

Cape Enganno is low by the sea, and a shoal extends from it nearly 3 miles to the N. E. This shoal, having little water on it, must have a good berth. Cape Enganno, bearing W. by S. 6 leagues, makes with two heads like a wedge.

From Cape Enganno the coast trends to the S. W. and south to Point Espada, which is low and bordered by a white shoal and reef. From this point to the S. W. the coast forms a bay called Higüey, and a smaller one, Calamité; both are very foul, with reefs. To the southward of the latter is the island Soan, having a channel of considerable breadth between it and the land of Hayti; but it is so obstructed as to be impassable to any but small craft.

*To the Southern Coast of Hayti, from Soan to Cape Tiburon.*

**THE ISLE OF SOAN**, which lies off the S. E. coast of Hayti, is about 13 miles in length from east to west. It is covered with trees, and is surrounded by a white shoal to the distance of nearly two miles. The position of the eastern point of this isle, according to the Spanish observers, is lat.  $18^{\circ} 12'$ , and long.  $68^{\circ} 31\frac{1}{2}'$ . At the western end are several islets on the bank.

From the S. W. extremity of Soan to Point Cauceado, on the eastern side of the bay of St. Domingo, the bearing and distance are W.  $\frac{1}{2}$  N.  $16\frac{1}{2}$  leagues. The coast between is in general tolerably clean; for there is only one place, the Playa de Andres, (Andrew's Beach,) which has a reef, and this stretches out to sea about a league; but at four leagues from Soan, is the little island of Santa Catalina, (St. Catharine,) the eastern part of which is narrow, and the western foul.

On the west of Cape Cauceado is an anchorage, named La Caleta, which affords shelter from the breeze. The coast hence sweeps to the westward, to form the Great bay of St. Domingo, at the bottom of which the river Ozama disembogues. On the western bank of this river stands the city of St. Domingo. Along all the front of the bay is a sand bank, the Estudios, having 5, 6, and 8 fathoms of water, and extending about half a mile out to sea. On this bank vessels anchor, but with some risk, especially in the season of the souths, which raise a heavy swell, and there is no shelter from these winds; added to which the coast is wild and rocky, without any beach, and the sea breaks on it with violence. The safe anchorage is within the river, but it has a bar of rock which prevents vessels drawing more than 13 feet from taking it; and even these are in danger of striking during the souths.

*To anchor on the Estudios Bank*, it is necessary to coast the windward land from Cape Cauceado, at the distance of from three cables' length to half a mile. It is very clean and deep, and only on the eastern point of the river is there a shoal of little water: this stretches out about two cables' length, and to keep clear of it you must not haul to the northward, in any degree, until the west point of the river bears north.

The city of St. Domingo, which is the metropolis of the eastern division of Hayti, is situated, according to the late observations, in latitude  $18^{\circ} 28'$ , and long.  $69^{\circ} 50'$ . It stands on the right or western bank of the river Ozama, the entrance to which may be known by a great fort on that side. To the westward of this fort is a large savanna, which forms an amphitheatre, and makes a beautiful prospect. The harbor is very commodious, and ships may lie close to the shore to take in their lading, by planks, from the wharves.

The city is built on a rocky point. The streets are at right angles, N. and S. and E. and W., and have footways of brick. The greatest part of the town is built of marble found in the neighborhood, and in the style of the ancient houses of France and Italy. The more modern houses are of clay, which acquires the hardness of stone, or of wood thatched with the leaves of the palm-tree. The cathedral is spacious and magnificent. The population is computed at more than 20,000. The fortifications have been judiciously constructed, and the town is surrounded by a thick wall.

To sail into the harbor, run in directly towards the church with a flat steeple, and to within a mile of it. Here you will have 15 fathoms of water, nearly opposite the eastern point, and a little within, off a small fort on the larboard. Run in directly: you cannot do amiss.\* Towards the sea there is no danger.

In navigating off this coast, allowance must always be made for the currents, which set most frequently to the eastward; and there is very commonly an draught into the Bay of Nave, to the west, which must of course, in some degree, affect the navigation towards that of St. Domingo.

*Remarks and Directions for St. Domingo, by Capt. Mackellar.*

"The anchorage is about three quarters of a mile from the shore, and is open to all winds from S. S. E.  $\frac{1}{2}$  E. to S. W. by W. and, when the sea-breeze is at all to the southward, there is of course a very heavy swell. The bottom is of black sand and mud, apparently a good holding ground. Ships intending to anchor here, and being round Point Nisao, with the tower in sight, ought to keep well to the eastward; and when the tower bears N. N. W. they may steer for it, keeping it in that bearing, until within a mile and a half of it; then bring the west point of the entrance of the river, on which stands a signal-tower, to bear N.  $\frac{1}{2}$  E. and in a line with some houses on the east side of the river; these houses stand within the river's mouth on a small sandy beach; and, by keeping them in one with the west point of the river bearing N.  $\frac{1}{2}$  E. will carry you into the best anchorage.

"On coming within a mile of the town, you will get soundings of 40 or 50 fathoms; the next east 15; then 10, and from that it shoals gradually to the shore. The bank being very steep, I should recommend to ships having the wind free, to shorten sail in good time, and run in with their sails chued up, by doing this you will get your soundings true: and so soon as in 8 or 9 fathoms, let go your anchor, not waiting to round to, as there is but little room.

"The east point of the entrance of the river is a flat rocky point, and stretches considerably out farther than the west point. The east point will be the nearest land to you when you anchor, bearing about N. E. The whole of the town is on the west side of the river, and has been well fortified, but the fortifications at present are out of repair.—The river forms an excellent harbor inside; but has a bar of solid rock at its entrance, with never more than 13 $\frac{1}{2}$  feet water on it. The pilots here affirm that the anchorage outside is perfectly safe; in my opinion it may be well enough to stop a day or two in that season of the year when the weather is settled; but not, on any account, should a ship anchor here during the hurricane months.

"I had no opportunity of determining the situation of this place while lying here. I got the latitude at anchor by two stars, one on the north, and the other on the south: they gave the anchorage 18° 27', and the town was nearly a mile north of us. I should say the latitude of the town was about 18° 28', but not to be depended upon.

Point Nisao is the western point of the Bay of St. Domingo; and to clear it in going out from that anchorage, you must steer S. by W. or S. S. W. and having run 14 miles on either of these courses, you will be to the southward of it.

From Nisao Point the coast trends about S. W. and W. S. W. and is so clear that you may run along it at less than two miles. It then sweeps to the westward towards Nave Bay, in which there are various harbors and anchorages.

Salinas Point, on the east side of Nave Bay, is in latitude 18° 12', long. 70° 36'. From this point the coast extends to the N. E. a mile and a half, to Caldera Point, where a large bight begins to form. Here is an inlet of two miles to the east, in which every class of vessels may anchor in the greatest security, sheltered from both wind and sea. The mouth of this harbor (that is, the space which intervenes between Caldera Point and the nearest land) is half a mile wide, but the good and deep channel is reduced to a cable's length; for a rocky shoal, at the edge of which there are 4 $\frac{1}{2}$  fathoms water, stretches out about three cables' length from the coast; and another of the same kind, and with the same depth of water at its edge, runs out to half a cable from Caldera Point. The depth of water in this channel is from 7 to 8 fathoms, on oozy sand. Although this harbor is large, the ledge of rocks which borders the coast rounds the whole interior of it, and reduces it much; it is also further reduced by various rocky shoals in the very anchorage, but they have between them good and deep channels. As these shoals obstruct it so much, it is extremely difficult, even with a good knowledge of it, to enter it under sail, and totally impossible if you are not acquainted with it. In addition to this, on account of the narrowness of the channel, you cannot work in, and therefore no one should enter into this bight

\* It has been said, that since this description was written, the depth of the harbor has been reduced by an accumulation of sand: caution in entering is therefore necessary.

otherwise the Point, and at cables' length small point, sends out a cable's length. If the wind on both boards once anchored examine and farther in, you

From Caldera Ocoa; when is sheltered from are apt to draw are in the bottom cable ashore, also a cable to and W. N. W. until the breeze Point well proved very heavy.

From Ocoa more, where great bay.

Near the town Escondido or of this is more point, which is and 6 fathoms within the harbor which is two cables must run, if kept must keep within the harbor at two cables north of the signal length from the shore not draw more and ships of the harbor be, in this

BEATA Point Hayti. Its distance leagues. Of the north-eastward high mountain

ISLE OF length from the shore and covered with woods towards Cape M... the passage between There is anchorage fathoms, sand N. E. one mile

East of the with 50 fathoms to which a small west, three cables up from the Nave

The Frayle Benta. The within a quarter

Near all the shore of Hayti rocks, about shrubs.

at steeple, and to  
posite the eastern  
ctly: you cannot

currents, which set  
ght into the Bay  
e navigation to-

cellar.

nd is open to all  
all to the south-  
nd and mud, ap-  
eing round Point  
l when the tower  
within a mile and  
a which stands a  
side of the river;  
and, by keeping  
you into the best

0 or 50 fathoms;  
shore. The bank  
to shorten sail in  
get your sound-  
ing to round to,

nd stretches con-  
arest land to you  
the west side of  
e out of repair.—  
k at its entrance,  
at the anchorage  
ay or two in that  
nt, should a ship

e lying here. I  
er on the south:  
of us. I should  
upon.

clear it in going  
ing run 14 miles

is so clear that  
estward towards

70° 36'. From  
a Point, where a  
in which every  
th wind and sea,  
caldera Point and  
duced to a cable's  
er, stretches out  
nd, and with the  
int. The depth  
gh this harbor is  
rior of it, and re-  
very anchorage,  
truct it so much,  
er sail, and totally  
nt of the narrow-  
er into this bight

harbor has been re-

otherwise than by warping or towing; having previously anchored to the north of Caldera Point, and at about a cables' length from it. In order to this, you must keep within 2 cables' length from Salinas Point, and preserve the same distance until you are past a small point, which the coast forms between Salinas and Caldera Point, which is foul, and sends out a rocky shoal, on which there is not more than 2 or 3 fathoms water. Having passed that point, which is called Rancheras Point, you may run within less than one cable's length of the coast, if you choose to make Caldera Point, and anchor in its vicinity. If the wind is not favorable for obtaining this situation, you may tack in, but take care on both boards, to tack in 8 or 10 fathoms, that you may keep clear of the ledges. If once anchored outside, you must get a warp carried out by your boats (which must also examine and ascertain the proper channel) and having warped two or three cables' length farther in, you will be in a very secure and well sheltered anchorage.

From Caldera Point, the coast trends towards the N. W. to the Point and River of Ocoa; whence it returns towards the N. E. and forms a very extensive roadstead, which is sheltered from the breezes; but the bank, which is of sand, is so steep, that the anchors are apt to drag, and the cables sometime fail, being damaged by the loose stones which are in the bottom. From these reasons vessels anchor very near the land, and send a cable ashore, which they make fast to some of the palm trees that are on the bank, having also a cable laid out for the changes of wind which take place in the night from the W. and W. N. W. and which render it necessary for those, who take this anchorage, to wait until the breeze comes in, which happens at 10 A. M. With the breeze you leave Ocoa Point well prepared to receive the gusts of wind which come off the coast, for they are very heavy.

From Ocoa Roadstead the coast follows to the north for 4 miles, and then to west eight more, where it begins to take to the south, to form the west coast or shore of the great bay.

Near the turn where the coast begins to descend to the south, there is a harbor named Escondido or Hidden Harbor, which lies nearly N. W. from Salinas Point. The mouth of this is more than half a mile in width, and to enter it you must keep near its south point, which is clean; and the water is so deep that at half a cable from it there are 5½ and 6 fathoms. A reef stretches out a cable's length from the north point. Half a mile within the harbor, and in the direction of the middle of its mouth, there is a rocky shoal, which is two cables in extent from N. to S. and one from E. to W. and upon which a vessel must run, if keeping in the middle of the harbor, and steering N. W. To avoid it, you must keep within two cables' length of the south shore, and anchor about half a mile within the harbor, but not farther in with large vessels, for the depth diminishes so that at two cables farther in there are only 15 feet of water. You can also anchor to the north of the shoal, in 5 fathoms, taking care not to run farther in than 3 or 4 cables' length from the mouth. In fine weather this harbor is excellent for vessels which do not draw more than 15 feet, which may enter, and be sheltered from all winds. Frigates and ships of the line remain always exposed to some swell from the S. E., and had better be, in this case, near the south than the north part of it.

BEATA POINT, OR LITTLE CAPE MONGON, is the southernmost point of Hayti. Its bearing and distance from Punta de Salinas are about S. W. ½ W. sixteen leagues. Of the coast between we have no particular description. Eight miles to the north-eastward of Beata Point, is Cape Mongon, and between these points appears the high mountainous land of Baurneo.

ISLE OF BEATA.—This island lies to the south of Beata Point, and is 1½ league in length from north to south, and about two miles broad from east to west. It is low and covered with bushes. There is a breaker off the N. by E. side of it, stretching towards Cape Mongon, at the extremity of which is a white shoal, that very much narrows the passage between Beata and the shore. In the passage are but 3 fathoms of water. There is anchorage to the westward of Beata between it and the shore, in 7, 8, and 10 fathoms, sandy and weedy bottom, with the N. W. end bearing about N. by E. or N. N. E. one mile, and the S. W. end S. by W. four miles.

East of the isle the water is deep, and there is no ground at a short distance from it with 50 fathoms of line. There is, nevertheless, a shoal stretching from the S. W. point, to which a small berth should be given, as there are no more than 4 fathoms of water west, three cables' length from the point. When the latter bears E. S. E. you may haul up from the N. W. end. In the anchorage there is good fishing.

The Frayles or Friars, a number of steep rocks above water, lie west 3 leagues from Beata. The sea breaks over part of them, and they are so bold to that vessels may sail within a quarter of a mile round; but it will be prudent not to approach within a mile.

Near all the isles off the main coast, the bottom may generally be seen; but near the shore of Hayti the water is very deep. The coast hereabouts is a flat of white and hard rocks, about 40 feet high, in which appear large holes and breakings, with some prickly shrubs.

ALTAVELA, or the Little Mount, a high rocky islet, lies at the distance of five leagues south from Beata Point, in latitude,  $17^{\circ} 28'$  and longitude about  $71^{\circ} 23'$ . The islet is peaked, but its summit has a rotundity resembling the upper part of a bell. It is generally seen before any other land in the vicinity, particularly from the southward, and appears like a dome emerging above a mist or fog. Being very bold, it may be approached with safety.

At the distance of two and a half leagues N. N. E. from Altavela, lies the south end of Beata Island. Between is a good and very deep channel. There cannot, however, be any motive for preferring a passage between these island to passing southward of Altavela; and therefore, vessels bound to the westward from Ocoa Bay, may steer S. S. W. twenty-two and a half leagues, and a west course will then lead well to the southward of Altavela; a more southerly course is, however, to be preferred, in order to avoid danger should the wind become scant, with a westerly or W. by N. current, which has often been found to prevail here with considerable strength.

POINT AGUJAS, or the False Cape, bears from Beata Point W. N. W.  $\frac{1}{2}$  W. six leagues, and from the Frayles N. W. by N. three leagues. Cape Lopez bears north, true, five miles from Point Agujas. The coast between forms a bay, affording good anchorage. From Cape Lopez, Cape Roxo bears N. by W. two and a half leagues, and between is the Ensenada sin Fondo, or Bottomless Bay; from this bay the coast trends to the N. W. and at five leagues from Cape Roxo, is the mouth of the Rio de Pedernales, or Petre's Cove which constituted the old limit between Hispaniola and Hayti. At this place is a good anchorage, which it is easy to take, a bank here extending along shore, and there is no risk in nearing the coast.

From Cape Lopez, the promontory called Morne Rouge, or Red Hill, bears N. W. twelve leagues. A league and a half to the eastward of Morne Rouge, is the village of Sale Trou, or Foul Hole, where there is a good anchorage for vessels drawing less than 16 feet: larger ships may anchor there, but they must lie farther out when the ground is not so good.

From Morne Rouge the coast trenches in a little to the northward, then out again E. S. E. to the Anses a Pitres, or Pitre Cove. All the coast is clear and may be approached with great safety, as noticed above.

There is good anchorage at the Anses a Pitres, and of very easy access. At two miles from the shore the water is very deep. All the coast hereabout appears white, being chalky. You may anchor either before the plain of Anses a Pitres, or southward of a small cape before the mouth of a river, which is considerable enough to be easily distinguished. The water is smooth, and you will be well sheltered in 6 or 8 fathoms, good ground, or in 4 fathoms and better ground nearer shore.

From Morne Rouge the coast round to Cape Jaquemel or Jacmel, which bears from the former W. S. W.  $\frac{1}{3}$  W., twenty-nine miles. From Cape Jaquemel, Cape Marechal bears N. by E.  $\frac{1}{2}$  E. distant rather less than two miles.

In approaching Morne Rouge from Cape Jaquemel, it may be known by its white hummocks. The coast in the space between forms several little creeks, wherein small vessels may anchor; but in none of them will they be sheltered.

JACQUEMEL OR JACMEL.—Between Cape Jaquemel and Cape Marechal, lies the Bay of Jaquemel, in the upper part of which there is anchorage for shipping of every class. The town of Jacmel stands at the head of the bay, to the east of the River Guache, which has several mouths in the beach. This bay, which is two miles in depth, was surveyed by Captain Mackellar and the officers of the British ship *Pique*, in 1817; and from this survey it appears that in the middle of it no bottom could be found at 70 and 80 fathoms; but the bank around the coast, which is about three cables' in breadth, has from 20 to 3 fathoms, shoaling to the land. On this bank, upon the N. E. side of the bay, is a dangerous reef, nearly half a mile long, the outer edge of which is three cables' length from the shore. To the westward of this reef, and opposite the town, is the anchorage, having from 5 and 7 to 3, and in one spot  $2\frac{1}{2}$  fathoms. You may sail in with a remarkable white cliff, the last cliff on the western side, bearing from W.  $\frac{1}{2}$  N. to N. W.  $\frac{1}{4}$  N. until the wharf, near the middle of the town, comes on with the eastern side of an old battery, bearing N. by E.  $\frac{1}{2}$  E., and with this mark on you luff up to the anchorage, which, at half a mile to the southward of the town, has the depths above mentioned.

Jacquemel Harbor may be distinguished at a distance, by the sudden cut off or drop of a hill, seen over another long hill at the upper part of the harbor. Running in towards that drop will lead directly to the entrance.

BAYENETTE.—From Cape Jaquemel Cape Bayenette lies nearly W.  $\frac{1}{4}$  S., distant 5 leagues. The latter may be known by the white hummocks and cliffs on its extremity. This cape forms the south side of a bay of the same name, which is open to the S. E. Its name Bayenette, signifies Clear Bay, and is supposed to have been given

from its green  
tered, but

LA VA  
and distant  
long and a  
like an ass  
tends to the  
nected with  
Rock.

From the  
shoals, an  
bay, called  
those who  
Grosse Ca  
tuft of lar  
anchorage

The we  
called Ba  
Abacou be  
25 fathom  
white rock  
miles from

Re

"The M  
eter, &c. 7  
intending  
stretches t  
nothing in  
between i  
thence sho  
part of the  
of a mile f  
are so very  
the N. W.  
to the S.  
not to com  
from it to  
lar soundin  
ward and i  
point of L  
for the an

"About  
there are t  
run in and  
hill on the  
point of L

"The w  
very regula  
To the nor  
that betwe  
are above

THE C  
reefs, whic  
at the dista  
town of the  
wards this  
white grou  
or 7 fathom  
is good an  
a sandy co

To go in  
water; and  
mocks of C  
with a whi

the distance of five  
out 71° 23'. The  
rt of a bell. It is  
m the southward,  
old, it may be ap-

lies the south end  
annot, however, be  
outhward of Alta-  
may steer S. S. W.  
the southward of  
er to avoid danger  
ich has often been

N. W.  $\frac{1}{2}$  W. six  
opez bears north,  
affording good an-  
half leagues, and  
y the coast trends  
Rio de Pedernales,  
nd Hayti. At this  
ading along shore.

Hill, bears N. W.  
e, is the village of  
drawing less than  
when the ground

then out again E.  
may be approached

ess. Attwo miles  
pears white, being  
or southward of a  
h to be easily dis-  
or 8 fathoms, good

, which bears from  
l, Cape Marchaud

nown by its white  
cks, wherein small

Cape Marechaud.  
age for shipping of  
to the east of the  
ich is two miles in  
ish ship Pique, in  
m could be found  
at three cables' in  
k, upon the N. E.  
e edge of which is  
and opposite the  
thoms. You may  
bearing from W.  
comes on with the  
mark on you huff  
wn, has the depths

n cut off or drop of  
unning in towards

arly W.  $\frac{1}{2}$  S., dis-  
nd cliffs on its ex-  
, which is open to  
o have been given

from its great depth of water, and being entirely clear of shoals. This bay is unsheltered, but there is anchorage on the north side near the shore.

**LA VACHE.**—From Cape Bayenette to the east point of La Vache, the bearing and distance are W. S. W.  $\frac{1}{2}$  W., thirteen and a half leagues. The isle is three leagues long and about one broad; it is hilly, and at the distance of six or seven leagues, appears like an assemblage of small islands. The south side is bold, and along the north reef extends to the distance of a cable's length. From off the east point is a white shoal, connected with a reef, extending from an islet to the N. W., called La Folle, or the Fool's Rock.

From the Fool's Rock to the N. W. end of La Vache, there is a range of islets and shoals, among which are some narrow passages. On the north side of La Vache is a bay, called the Baie de Feret, where there is good anchorage, but it is accessible only to those who are well acquainted. The northernmost of the islets above mentioned, is Grosse Caye, called also Caye de l'Eau or Water Key, which is readily known by a great tuft of large trees. It is bold to, and at some distance from its north side there is good anchorage, in from 15 to 30 fathoms.

The western end of La Vache forms the east side of the entrance of the great bay, called Bay of the Cayes; and from its S. W. point, called Point Diamant, Point Abacou bears nearly W. by S. five miles. In mid-channel between, there is a depth of 25 fathoms, thence decreasing towards the island. From the S. W. point of the isle a white rocky spit extends to the south, having from 7 to 5 fathoms over it, at about two miles from shore.

*Remarks on the Anchorages within La Vache, by Captain Mackellar, 1817,*

"The N. W. point of La Vache is in latitude 18° 5' 12" N., longitude by chronometer, &c. 73° 43' 15" W. Variation, 6° 20' E. Ships coming from the westward, and intending to anchor here, ought to round Abacou Point, at a good mile off, as a reef stretches to the S. E. to nearly that distance from it. Having rounded this reef, there is nothing in the way, and you may steer for the N. W. point of La Vache. At half way between it and Abacou Point there are soundings in 15 fathoms, and the bottom thence shoalens gradually to the island. The best anchorage here is with the N. W. part of the island bearing E. N. E. in 5 fathoms; you will then be about three quarters of a mile from the shore, on a white sandy bottom. The soundings all over this part are so very regular, that you can hardly err in anchoring any where, so long as you keep the N. W. point of the island bearing to the northward of east. From the N. W. point to the S. W. point of the island the soundings are not so regular, and strangers ought not to come nearer than in 7 fathoms, especially near the S. W. point, for a reef stretches from it to the southward not less than two miles, having very foul ground with irregular soundings, to upwards of a mile or more. Therefore, ships, coming from the eastward and intending to anchor, ought to keep Abacou Point bearing west until the west point of La Vache bears north. They may then haul in to the northward, and steer for the anchorage.

"About a mile to the eastward of the town of Aux Cayes, which stands to the north, there are three small white cliffs close to the sea side; and the mark I have generally run in and out by, is the easternmost cliff bearing north, and in a line with a small round hill on the highest land behind it; and anchoring with this mark nearly on the N. W. point of La Vache, bearing E. N. E. or N. E. by E.

"The whole of this large bay to the westward of La Vache is clear, and the soundings very regular while you keep the west end of the island bearing to the northward of east. To the northward of this I had no opportunity of sounding, although I am well aware that between La Vache and Aux Cayes, the bay is covered with large reefs, and several are above water."

**THE CAYES, ST. LOUIS, &c.**—Point Abacou is composed of two points or reefs, which stretch three quarters of a mile to seaward; but you may pass without fear, at the distance of half a league, and will find no ground with a line of 40 fathoms. The town of the Cayes bears from Abacou Point, nearly north four leagues. In sailing towards this place, and approaching Point Diamant, before noticed, you will not find the white ground for more than a quarter of a league from it; and the ground is good in 6 or 7 fathoms. With Point Diamant bearing east there are soundings all across. There is good anchorage to the west of Diamant Point, and farther to the northward opposite a sandy cove, in from 6 to 7 fathoms, bottom of mud and sand.

To go into Aux Cayes you range along the N. W. point of La Vache, in 6 fathoms water; and you steer nearly N. by E. to make on your starboard hand, the white hummocks of Cayavillon. You will then leave on the larboard hand a large reef, surrounded with a white shoal, which takes up almost all the middle of the bay. When you have



brought the town to bear N. W.  $\frac{1}{4}$  W., you must haul up two points to windward of the town, standing towards the Company's Islet, where you may anchor if you do not mean to go into the road: if you do you shorten sail a mile from the shore, and wait for a pilot. The channel is two thirds of a cable in breadth. Ships drawing more than 13 feet water cannot go in; those of 15 and 17 feet water always anchor at Chateaudin, half a league to the westward, and which is separated by shoals from the port.

To anchor in the road of Chateaudin, (coming from the mooring of La Vache,) W. or W. N. W. off Diamant Point, in 8 or 11 fathoms, you must steer directly for Torbec, which is a small town very easily distinguished in the cod of the bay: this track will be about N. W. When you are within about two miles of the shore, you will discover a little white flag, which is on a shoal; you double it to the westward at about half a cable's length, leaving it on the starboard hand; when you have brought it to bear south, you steer along the coast for the road of Chateaudin, and anchor in 6 or 7 fathoms, mud. In all this passage, if you keep the proper channel, you cannot have less than from 7 to 9 fathoms, and often 12 and 16, muddy ground.

In advancing towards the Tapion of Cavaillon, you must not approach too near its S. E. side, as a shoal of only 6 feet water, called Le Mouton, or the Sheep, lies S. E. from the eastern point, at the distance of about half a mile. There is a depth of 8 fathoms between it and the coast.

CAVAILLON BAY is spacious, although its anchorage is of small extent. The coast on the western side is very steep, and the bottom full of rocks; but there is anchoring ground on the eastern side, opposite a coast covered with mangroves, which may be approached without fear, the bottom being clean, with 5 fathoms close to the shore. This bay affords shelter from the sea breezes by the eastern point of an island, which leaves a passage into the Baie des Flamands, next described.

Baie des Flamand's, or Flamingo Bay lies a quarter of a league from Cavaillon Bay, and extends upwards towards the N. E. Its entrance and shores are clear and bold, and it is the place where ships lie up in the hurricane months. There is a good careening place, and anchorage in every part.

BAIE DU MESLE.—From Flamingo Bay the coast extends E. by N. two miles to the Grand Baie du Mesle, all over which the anchorage is good; but as the entrance is broad and open to the southward, there is no shelter from southerly winds. The coast hence, continues its direction to Point Pascal, half way towards which is the Petite Baie du Mesle, in which a vessel may anchor, but it will not be sheltered even from the sea-breeze.

Off the Great Bay du Mesle is a shoal, lying like a bar across the bay, and extending opposite the point, which is to the westward of the Little Bay du Mesle. This bank has not, in some places, more than from 15 to 18 feet water; it is very narrow, and leaves a passage of three quarters of a mile only between it and the coast. To the southward it extends about half a league from shore.

To go into the Great Bay, with a ship drawing more than 15 feet, you must keep close to the shore on the western side, steering by Pointe Paulin, which forms that side of the entrance.

BAY OF ST. LOUIS.—The great entrance of the Bay of St. Louis lies between Point Pascal, which is steep and wide, and a little isle called Orange Key; the bearing and distance from one to the other being E.  $\frac{1}{2}$  N. rather more than half a league. This isle may be seen from the entrance of the Cayes, thirteen miles distant, whence it appears nearly in a line with the southern extremities of the intermediate coast.

About two thirds of a mile N. E. by N. from Pascal Point is the Vigie or Old Look-out Point; between is a cove, called the Bai du Paradis. When off the Vigie Point you will have the whole of the Bay of St. Louis in sight. The bay is shut in on the eastern side by Cape Bonite, which bears from the Vigie Point, N. E.  $\frac{1}{2}$  E., distant one mile and three quarters.

In proceeding to the anchorage of the Bay of St. Louis, run along past Point Pascal and Point Vigie, and thence along the western coast of the bay, in 8 or 10 fathoms water. The anchorage is west of the Old Fort,\* about a quarter of a mile from the western shore, and so situated that the town may be seen from it, between the Old Fort and shore, in the bottom of the bay.

In the anchorage before the town, called the Little Anchorage, the greatest depth is 5 fathoms.

S. S. E. three quarters of a mile from the Old Fort, and west of Cape Bonite, at nearly the same distance, is a shoal called Le Mouton, (The Sheep.) There is a good

\* The Old Fort is on an island of rocks towards the middle of the bay, half a mile to the southward of the town. In the passage between it and the shore, there is a depth of six fathoms.

passage be  
of water i

Between  
shoal grou  
pass into t  
of this Ke

AQUIN  
a little isl  
within it a  
north of M  
which bear  
mock rath  
Monstique

South of  
part, only  
Eel, and t  
angle, hav  
E. N. E.

Great Key  
markable v  
to; but th  
passage be

East of  
rock, called  
cables' leng  
Aquin, the  
the bay. E

6 fathoms  
bay is exte  
only 3 fath

The point  
white humi  
which is an  
tinues as fa  
W. a league

To enter  
before men  
and the isl  
low isle of  
the shore;  
the northw

GENER  
and steep,  
white humi  
and highest  
take them.

rection of t  
east, south  
and bold to  
leagues and  
great depth

POINT  
vois, the be  
easily distin  
small cove

From Po  
anchorage  
Coteaux.  
remarkable

From L  
tends W. b  
de Vieux E  
ship may in  
breeze.

From Bo  
ward 4 mile  
white shoal

passage between it and the shore, as well as between it and the Old Fort; but the depth of water is less on the eastern than on the western side of the bay.

Between Orange Key and the shore, in a N. E. direction, there are two islets and some shoal ground; the first of which, next to Orange Key, is called Rat's Key. You may pass into the bay of St. Louis through a small passage immediately on the north side of this Key.

**AQUIN BAY.**—One mile and a half E. by N. from Orange Key, is Moustique Key, a little island clear of shoals, unless very close in shore. You may pass without or within it at the distance of one eighth of a league, in 10 fathoms. Cape St. George is north of Moustique Key, and N. W. of a key called Caye a Ramiers, (or Pigeon's Key,) which bears E. by N. two miles from Moustique Key, and is known by a white hummock rather steep, and seen at some distance. There is a deep passage between it and Moustique Bay, by which ships pass into the great Bay of Aquin.

South of Caye a Ramiers is a shoal extending half a league, which has, on its middle part, only 3 fathoms. East of the same key is a small isle, called L'Anguille, or the Eel, and to the N. E. is another, called Le Ragale; the three form an equi-lateral triangle, having each side half a league in length.

E. N. E. three quarters of a league from Caye a Ramiers, lies the west end of the Great Key of Aquin, which is two miles in length, and distinguished by two very remarkable white hummocks. It extends E. and E. by N. true, and its south side is bold to; but the white shoals of L'Anguille extend to its western point, so as to prevent a passage between it and Caye a Ramiers, for ships that draw more than 12 or 14 feet.

East of Aquin Key, at the distance of a short quarter of a league, is a white insulated rock, called Le Diamant, or the Diamond; to the eastward of this, at the distance of two cables' length, is the point of Morne Rouge, or Red Hill. Thus the eastern end of Aquin, the Diamond Rock, and the point of Morne Rouge, form the two passages into the bay. All the islands and shores are bold. In the Morne Rouge Passage are 5 and 6 fathoms water, and in that between Aquin Key and the Diamond, 6, 7, and 8. The bay is extensive and trenches considerably inland, but the water is shallow, and there are only 3 fathoms at a distance from shore.

The point of Morne Rouge may be readily known at a distance, by three very high white hummocks, called the Tapions of Aquin, which together form a great cape, under which is an anchorage in 10 and 12 fathoms, at a distance from land. This bottom continues as far as the Petite Baie des Flamands, or Little Flamingo Bay, which is W. N. W. a league and a quarter from the Tapions of Aquin.

To enter the passage into Aquin Bay, between Caye a Ramiers and Moustique Key, before mentioned, steer N. N. E. so as to get into the mid-channel between the shore and the island: Having doubled Key a Ramiers, you will see La Ragale, which is a very low isle of sand; leave this on the starboard side, keeping in mid-channel between it and the shore; then haul up for Aquin Key as much as the wind will permit, and anchor to the northward of it in 6 or 7 fathoms, or farther in at pleasure.

**GENERAL REMARKS.**—Observe that from Point Pascal all the capes are broken and steep, and from the S. and S. E.; and as, on all this coast the land is white, many white hummocks will be seen. Aquin has two above mentioned; but the easternmost and highest are those of Morne Rouge, and, with attention, it will be impossible to mistake them. From the point of Morne Rouge, or the hummocks of Aquin, the true direction of the coast, after having trenced in to form the Petite Baie des Flamands, is east, southerly 10 leagues to Cape Baint. The whole of this coast is free from danger and bold to, but has no bay or anchorage, or shelter from the common breeze. Two leagues and a half westward of Baint the coast is iron bound, and the water near it of great depth.

**POINT ABACOU TO CAPE TIBURON.**—From Point Abacou to Point a Gravois, the bearing and distance are west, southerly 2½ leagues. The latter is low, not easily distinguishable, and has frequently been mistaken for the land of Port Salut, a small cove lying a league farther to the N. N. W.

From Point Gravois N. W. by N. 4 leagues, there is a bight of half a league, in which anchorage may be found. This bight lies about two miles to the southward of Les Coteaux. From this spot to a large hummock called Les Chardoniers, which is very remarkable at a distance, the bearing and distance are nearly W. N. W. 10 miles.

From Les Chardoniers to the Fond des Anglois, or English Bottom, the coast extends W. by N. 4 miles, and a bay thence rounds to within a league and a half of Pointe de Vieux Boucan or Boucan Point. All this part is safe, but it has no anchorage. A ship may indeed anchor very near the land, but it is every where exposed to the sea-breeze.

From Boucan Point to Point Burgos, which is a low point, the coast trends westward 4 miles. Between these places, off a point called Aigrettes Point, there are some white shoals, rocks and breakers; but their extent is not more than half a league.

*The Northern Coast of Hayti, or St. Domingo, between Cape Raphael and St. Nicholas' Mole.*

[Variation generally about 5° E.]

CAPE RAPHAEL is of moderate height, and lies in or about lat. 19° 2' and long. 68° 52'. It has already been described. From this cape to Cape Samana, the bearing and distance are N. W.  $\frac{1}{2}$  W., nearly 7 leagues. Between the two is Samana Bay, about 10 leagues deep, so that you can scarcely see the land at the bottom of it; but what appears to the eye is very high double land.

CAPE SAMANA is a broken rugged point of land, which appears, from a great distance, like a ship with her topsails down, and seems not to join the main, but on a nearer approach, this shape changes. The cape makes with two points, both alike, bluff and steep, about the height of Beachy Head, in the English Channel, but not so white. They are 4 or 5 miles asunder, with a small bay and harbor between them. At 2 or 3 miles to the westward of the westernmost point, there is very high land, which falls down to the water side, and is twice as high as Cape Samana.

SAMANA BAY.—There is good anchorage in Banistre or Levantados Road, on the south side of the peninsula of Samana. In advancing for this place, observe that when Cape Samana bears N. W. by W. about a league, it appears like two points, the westernmost of which, as you come farther in, you should bring open with a white spot of sandy ground, which may at first be mistaken for one of the sand keys, although it is connected with the main shore. In order to ascertain the true point, observe that in coming about it it will appear as if a small rock were lying off it, which, on a nearer approach, will be found to join to the land. The soundings are uncertain. Having well shot into the bay, you may have 10 fathoms, and then no ground in 20.

Or, being off Cape Samana, and intending for this port, sail S. S. W. 3 or 4 miles along shore, (you may go within a mile, for it is bold to.) to Point Velandras or Blue Point, which has two or three black rocks lying near it. When at the length of this point steer thence west about half a mile, and you will leave three keys, which are high and woody, a mile from you on your larboard side. With the westernmost of the three keys bearing S. S. W. you may anchor in 15 fathoms, half a mile from shore, and have good water. Then Levantados or Banistre Key will bear W. by N. 1 mile off.

There is good easy riding in this harbor, in from 7 to 3 fathoms. You may also find good fresh water in many places, with plenty of fish and fowl. Here is commonly a fresh breeze from the eastward all day, and open to the north.

The preceding paragraphs are from the French of the Count Chastenot de Puységur, &c. The following from the Spanish Derrotero.

SAMANA BAY.—From Cape Raphael the coast trends nearly West, and forms a gulf, shut in to the N. W. by the peninsula of Samana. The east point of this peninsula, named Cape Samana, lies 7 leagues N. W. by W.  $\frac{1}{2}$  W. from Cape Raphael. This bay, which is more than 11 leagues in extent, from east to west, and 4 from north to south, is obstructed and almost shut up by a great reef, which extends from the south coast, and so far to the north, that a channel of only 3 miles in width remains between it and the peninsula of Samana. The northern extremity of this reef is marked by some keys or islets, the largest of which, called Cayo Levantados, must be left on the larboard hand on going into the bay. Within there are several anchorages, but little frequented, as there is scarcely any commerce here. The first anchorage is on the coast of the peninsula, and near the entrance of the bay; it is named the Carenero Chico, (or Little Carenage;) to enter and anchor here, it is necessary to approach within half a mile of Point Velandras, which is the S. E. point of the peninsula, and to keep along the edge of the coast at this distance, until sheltered by Vinas Point, when you may anchor in 6 fathoms, taking care to keep half a mile from a key, named the Key of the Carenero Chico, which is at the west part of the road, and has, to the south of it, either four or five small islets. Behind this key, and between it and the coast, is the proper anchorage; but it is much narrowed by shoals, and must be entered by warping. Point Vinas is easily known, as it bears true north from the west part of Levantados Key. In the entrance there is nothing to be feared, because there is no danger but what may be well seen; and only inward from Point Vinas there is a shoal, having on it two feet of water; to keep clear of this shoal, bear in mind that it bears east, a long mile from Vinas Point. By following the coast, as we have directed, at the distance of half a mile, you will go safe from it; but, for greater certainty, keep something to starboard, when you will sound in 5 fathoms water; for in the channel, between it and the coast, there are 6  $\frac{1}{2}$  and 7 fathoms.

A league and a half to the west of the Carenero Chico, is the Puerto de Santa Barbara, or of Samana: the anchorage here is very narrow at the entrance, which is formed by a great reef, that runs out to the east from Point Escondido, the S. W. Point of the har-

bor; and on the pezon; the south coast the Point Escondido, the first is cape point of its Bay there is but has 7 fathoms principal harbor a is found to the north coast, a nearer to, north mid-strait; and northern reefs, or, of a cable. S and then you until Point Es towards the b anchor to the anchor in Agu Point Gomero of Aguada.

From this a in which there violent. Two thence, in the bank, in the in

From Espan of the bay, you which there is and about south ther in there is aground. To for the south c account of the you will fall to which affords a Point, when c length of it.

The entrance with the land b

Cape Saman ing it, you may even more high and covered wi be approached and forms a gre foul; from whic vessels to visit cois, or Old Ca Francois may b a mountain inla

Ships coming to their making ing particular c In this track th and they will p monly setting t BAJO NAV 20° 12' N. and the centre, and Vessels bound correcting their surveys of Cape

ael and St.

9° 2' and long.  
na, the bearing  
s Samana Bay,  
tom of it; but

om a great dis-  
but on a nearer  
like, bluff and  
t not so white,  
em. At 2 or 3  
nd, which falls

os Road, on the  
serve that when  
oints, the west-  
a white spot of  
n, although it is  
observe that in  
on a nearer ap-  
Having well

W. 3 or 4 miles  
landras or Blue  
e length of this  
which are high  
most of the three  
shore, and have  
le off.

ou may also find  
e is commonly a

tenet de Puyse-

est, and forms a  
at of this penin-  
Raphael. This

4 from north to  
from the south  
anains between it  
marked by some  
t on the larboard  
little frequented,  
the coast of the  
Chico, (or Little  
in half a mile of  
p along the edge  
may anchor in 6  
of the Carenero  
it, either four or  
e proper ancho-  
ng. Point Vinas  
los Key. In the  
what may be well  
two feet of water:  
from Vinas Point,  
mile, you will go  
en you will sound  
ere are 6½ and 7

le Santa Barbara  
ch is formed by a  
Point of the har-

bor; and on this reef, rise several keys or islets, of which the outermost is named 'Tropazon'; the second is the Greater Carenero; and the third, Cayo Escondido, is very near the Point Escondido, on the west. There is not only this reef at the entrance, for the north coast sends off two, which stretch far to the south, and form two bays: of these the first is called Aguada, or Watering Bay, and it has Point Gomero for the N. E. point of its entrance. The second roadstead lies between the two reefs. In Aguada Bay there is good anchorage, in 6 fathoms, clay; the second anchorage is very narrow, but has 7 fathoms water. To the west of these two reefs and roadsteads, lies the principal harbor and anchorage of Samana, with a depth of 5 and 6 fathoms, on clay, which is found to the south of the town. To enter this harbor it is necessary to run along the north coast, at half a cable's distance, and steer to the west, taking care neither to get nearer to, nor farther from Point Gomero, than half a cable; for you will thus run in mid-strait; and by keeping farther off, you would incur the risk of getting on the southern reefs, or, by coming nearer, get on those of Point Gomera, which lie out one-third of a cable. So soon as past Point Gomero, you may see a little riyulet in Aguada Bay; and then you ought to place the prow direct for the western extremity of Carenero Key, until Point Escondido, or its key, bears W. ½ S. when you may run about W. by N. towards the bottom of the harbor, and perfectly free from the northern reefs, and may anchor to the south of the town, in 5 or 6 fathoms water, upon clay. If you wish to anchor in Aguada Bay, you must run in, huffing up to the northward so soon as past Point Gomero, in order to anchor in the middle of it, and about S. ½ E. from the riyulet of Aguada.

From this anchorage the coast of the peninsula continues bold, and with roadsteads, in which there is nothing to fear, except the south winds, which in their season are often violent. Two leagues to the west of Samana lies Point Espanola, with an islet; and thence, in the interior of the bay, there is no establishment whatever. A large clay bank, in the interior of the bay, runs out more than two leagues.

From Espanola Point, in which you will be well to the west of the reef at the entrance of the bay, you should steer to the south for the Bay of Perlas or of St. Lorenzo, in which there is no necessity to run far in; and it may suffice to anchor at its entrance, and about south of Arenas Point, which is the north point of this bay; for although farther in there is sufficient depth, yet there are sand banks, on which you might easily get aground. To find this bay, it is better to make the land to the east than to the west; for the south coast of Samana, from Perlas Bay to the west, is very wild and unsafe, on account of the many islets along it. Steering from said Point Espanola to the S. ½ E. you will fall to the east of the bay, and make a little town named Savanna de la Mar, which affords anchorage for very small vessels; and thus, so soon as you discover Arenas Point, when crossing over, steer towards it, and you may approach within a cable's length of it.

The entrance of Samana Bay is effected with the regular breezes; but you can get out with the land breezes only, which blow by night.

Cape Samana is of considerable height, and steep down to the water's edge; on nearing it, you may also discover Cape Cabron, which is N. W. from it, nearly 3 leagues: this is even more high and scarped, or steeper, than the former, and the coast between is green, and covered with large trees: on it there are some islets, and as it is foul, it should not be approached nearer than one league. From Cape Cabron the coast takes to the west, and forms a great bay called Escocesa Bay; the coasts of this bay are low, and very foul; from which reason, and as there is neither town nor establishment in it, to induce vessels to visit it, they ought to proceed direct from Cape Cabron to Cape Viejo Francois, or Old Cape Francois, which lies 15 leagues from it, W. N. W. ¼ W. Old Cape Francois may be seen, in clear weather, at the distance of ten leagues. It is known by a mountain inland, which may be seen at the distance of 15 leagues.

#### *Directions for those Sailing in from the Eastward.*

Ships coming from the eastward towards the N. E. coast of Hayti, should, previous to their making the island, run down between the latitudes of 19° 20' and 19° 50', taking particular care not to pass either to the northward or southward of these latitudes. In this track they will make the land, either by Cape Cabron, or Old Cape Francois, and they will pass clear of the Silver Key Bank on the one side, and the current commonly setting towards Samana Bay on the other.

**BAJO NAVIDAD.**—The north point of this bank lies in long. 68° 46' W. and lat. 20° 12' N. and extends in a southerly direction about 25 miles; it is 12 miles wide in the centre, and has on it from 14 to 26 fathoms water, and is perfectly free of danger. Vessels bound to the north side of St. Domingo, can have an excellent opportunity of correcting their longitude by running for this Bank, which is laid down from the recent surveys of Capt. R. Owen, R. N. and published by E. & G. W. Blunt, 1833.

In passing to the northward of Porto Rico, a look out should be kept for a rock or shoal, (if not more than one,) which certainly exists there, although its exact situation is not yet known. This danger has been noticed, where it is stated that an American schooner struck upon it in 1817, in latitude about  $20^{\circ}$  north; and we have since met with another notice which states that, "At fifty miles north from Porto Rico, Captain Baxter, in the brig Robert, struck on a rock, and remained several hours."

**OLD CAPE FRANCOIS.**—The point of the Old Cape is rather low, and stretches out in the form of the snout of a porpoise; at 5 or 6 leagues distance to the N. N. W. of Cape Cabron, in a clear day, the Old Cape is seen making like an island, whose ends slope gradually into the sea. When you have made Cape Cabron, being 4 or 5 leagues to the north-westward of it, you must sail 13 or 14 leagues N. W.  $\frac{1}{2}$  W. and you will pass 5 leagues to the northward of the Old Cape; then steer W. by N., when, having run 15 leagues, you will see Point Casrouge at about 3 leagues distance from you; continue on for 5 leagues, when Ysabella or Isabella Point will bear S. W.  $\frac{1}{4}$  W., distant 4 leagues; having advanced thus far, you have nothing to fear, and if necessary, you may keep within half a league of the shore, the coast being very clear.

At about 4 leagues off to the northward of Old Cape Francois, its point appears like a porpoise snout, projecting to the eastward; and 3 leagues farther west is a point named Cabo de la Roca, or Rocky Cape, very much resembling it, and projecting to the westward. The coast between lies W.  $\frac{1}{2}$  N. and E.  $\frac{1}{2}$  S.; it is low, rather steep to the sea side, and covered with trees remarkably green.

Towards the point of the Old Cape, a mountain is perceived inland, which, in clear weather, can be seen 15 leagues off, and is a good mark to point it out.

There is some foul ground laying off the pitch of the Cape, and a harbor a little to the westward of it for small vessels. When sailing from Cape Samana to Old Cape Francois, which is about 6 or 7 hours sail, you see a point of land on the east side of the Cape, which often times at first sight, you suppose to be the Cape, but coming nearer you will see your mistake. And when you are due north of Old Cape Francois, you will perceive to the eastward of the Cape a very steep point, which seems to be divided from the main, and running off the land rises higher and higher in such a manner that the highest part of it lies open to the sea, so high that you cannot see the land within.

When from Old Cape Francois you sail for Monte Christi, observe to steer a more northerly course in hauling off, giving a good distance between you and the shore, because the currents always set upon it; and unless you do this you will run the hazard of being ashore.

From Cape de la Roca, the land trenches in to the distance of 2 leagues, and forms a bay pretty deep, which is sheltered by reefs. This coast trends to the W. N. W. and, rising in height to the northward, comes to Punta Macuris or Point Mascary, which bears W.  $\frac{1}{2}$  N. from Cape de la Roca. This point is high, and its shore bold; it serves as a mark for the small harbor of St. Jago, which is 3 leagues distant from, and to the eastward of Puerta de Plata.

**PUERTO DE PLATA,** or Port Plata, lies 17 leagues from the point of the Old Cape, and bears from it west. It is known by a mountain at some distance inland, which appears insulated like the Grange, although not in so precise a manner. The anchorage is good, and the entrance nearly covered with mangrove islets, which you range along, leaving them on your larboard hand; when you are within these islets, you anchor in 17 to 20 fathoms, good bottom. Observe, when sailing in, to keep close to that point of land on your larboard side, which you will see to be broken and rugged. When coming about the said point, luff up round and run up as far as you can, with your sails almost shivering in the wind; thus you will gain the best place in the road.

On approaching the coast you will desery to the westward, a great cape, very high and steep; the extremity of this is Punta del Algarroba, or Point Casrouge, which is readily known by its magnitude.

The bight from Port Platato Point Casrouge is bordered with reefs close to the shore, and does not admit of any anchorage.

Old Cape Francois and the Great Point of Algarroba, or Casrouge, bear from each other W.  $\frac{1}{2}$  N. and E.  $\frac{1}{2}$  S.  $19\frac{1}{2}$  leagues. When at the distance of about 3 leagues to the northward of Casrouge, you will see a low point projecting out to the westward, which is remarkable by its having the appearance of being detached from the coast like an island; it is Ysabella or Isabella Point, the northernmost point of Hayti.

**YSABELLA, OR ISABELLA POINT,** according to the late observations, lies in latitude  $19^{\circ} 59'$ , longitude  $71^{\circ} 10' 30''$ , and at the distance of 4 $\frac{1}{2}$  leagues W. N. W.  $\frac{1}{2}$  W. from Algarroba or Casrouge Point. To the eastward of it lies the deep bight, called Puerto Caballo, Port Cavallo. In the bight between these, is an anchorage for vessels drawing 12 or 13 feet water, and sheltered by the reefs: the entrance is readily known by running to it along the reefs.

On the w  
gain than t  
from 5 to 7

From Is  
leagues. 7  
row and da

West of  
an anchora  
necessity.

To gain  
as you are

This anc  
Rucia, lies

THE G  
is seen at

an insulated an  
of a barn, fr  
you may ap  
of the Gran  
part, at thre  
Islet. The

HAUT-F  
shoal of not  
small spot o  
1781. Cios  
The white p  
there may n  
shoal, the G  
open of each

MONTE  
another reef

extends near  
mile broad.

other parts w  
3 to 4, 5, 6, a

20 to 25 all  
have coarse

nacles of the  
eastern end o

tween it and  
S. W. by W.

With Isab  
pass without

grees to the  
S. E. But,

these shoals  
bring you in

distance of a  
In sailing

to the north  
always sets u

There is a  
the Frayle, c

thoms; but  
ther in, with

Haytien.

In approa  
from Cabras

ing the anch  
of E.  $\frac{1}{2}$  N., t

The Shoal  
south as far

coast at the  
bank rise th

groves. Th  
second from



kept for a rock or its exact situation that an American we have since met Porto Rico, Captain ours."

low, and stretches to the N. N. W. island, whose ends being 4 or 5 leagues  $\frac{1}{2}$  W. and you will y N., when, having ce from you; con- W.  $\frac{1}{2}$  W., distant 4 necessary, you may

point appears like est is a point named ecting to the west- steep to the sea side,

and, which, in clear nt.

a harbor a little to Manana to Old Cape on the east side of Cape, but coming Old Cape Francois, hich seems to be di- such a manner that ce the land within. erve to steer a more u and the shore, be- will run the hazard

leagues, and forms a the W. N. W. and, nt Mascary, which ore bold: it serves ant from, and to the

the point of the Old stance inland, which er. The anchorage h you range along, ts, you anchor in 17 ose to that point of ed. When coming h your sails almost

cape, very high and ge, which is readily

is close to the shore,

ge, bear from each about 3 leagues to nt to the westward, from the coast like Hayti.

observations, lies in agues W. N. W. e deep bight, called anchorage for vessels ce is readily known

On the western side of Isabella Point is a more extensive anchorage, and more easy to gain than that of the east, but the ground in many places is foul: there is a depth of from 5 to 7 fathoms water.

From Isabella Point to the Grange the bearing and distance are W. S. W.  $\frac{2}{3}$  W. 10 leagues. The coast between is bordered with reefs, among which the entrances are narrow and dangerous.

West of Isabella Point is Punta Rucia, or Rocky Point, to the westward of which is an anchorage for large vessels, which being very bad, ought to be used only in case of necessity.

To gain this anchorage you must haul very close to Rocky Point, and anchor so soon as you are in 12 fathoms, white bottom.

This anchorage, which is sheltered by the reefs that stretch N. N. W. from Punta Rucia, lies about four leagues from Isabella Point.

THE GRANGE.—The Grange Point is known by the mountain of that name, and is seen at a great distance before you perceive the sea coast. This mountain, which is insulated and stands upon a low peninsula, has very much the appearance of the roof of a barn, from which it takes its name Grange. The northwest part of it is bold, and you may approach it within a quarter of a league, or even less. Close to the west part of the Grange Point is a rocky islet, named the Frayle, or Friar; and from its S. W. part, at three cables' length, is another somewhat larger, and named Cabras, or Goat's Islet. These are the islets of Monte Christi.

HAUT-FOND.—Two leagues to the N. N. E. of the Grange Point lies a white shoal of not more than two cables' length each way, called the Haut-Fond; there is a small spot on the shoal, with only 25 feet of water, on which the Ville de Paris struck in 1781. Close to it is a depth of 6 fathoms, then 10 and 15, and suddenly no ground. The white ground has generally scattered rocks, so that it cannot be ascertained whether there may not be some spots on it, even with less than 25 feet. When you are on this shoal, the Grange bears S. by W.  $\frac{1}{2}$  W. you will then have the islets of Monte Christi open of each other, the westernmost of them bearing S. S. W.  $\frac{1}{2}$  W.

MONTÉ CHRISTI REEF.—About 3 leagues to the westward of Haut-Fond, lies another reef, on which the British ship Torbay struck and lost her rudder, in 1783. It extends nearly N. E. and S. W., is about three quarters of a mile in length and half a mile broad. On the shoalest part the points of rocks stand up like sharp spires. On other parts were seen white patches of sand. The shoalest water, 3 fathoms; thence 3 to 4, 5, 6, and 7 fathoms. It is steep to, and has from 15 to 17 fathoms close to it, and 20 to 25 all around. The bottom is soft in 20 fathoms; and in some places you will have coarse sand. The water, when smooth, is very clear, so that you may see the pinacles of the rocks as you pass over them in a boat. From the shoal, in 3 fathoms, the eastern end of a grove of trees, open to the south-westward of Monte Christi, (and between it and the key,) bore S. E. and the Mount of Cape Francois, (now Cape Haytien,) S. W. by W. The variation at the same time was  $6^{\circ} 20'$  E.

With Isabella Point bearing S. W., distant four leagues, the course and distance to pass without the shoals called the Haut-Fond and Monte Christi Reef, will be a few degrees to the northward of west, seventeen leagues; and then the latter will bear about S. E. But, should you be up with Isabella Point, and prefer the mid-channel between these shoals and the coast, a W. by S. course sixteen leagues, will clear the shoals and bring you in sight of the high land of Cape Haytien, (formerly Cape Francois,) at the distance of about five leagues.

In sailing between Old Cape Francois and the Grange, be careful to keep sufficiently to the northward in hauling off, that you may not be driven ashore by the current, which always sets upon the coast.

There is anchorage under the Grange to the west: to take it you must range along the Frayle, or islet of Monte Christi, and let go your anchor so soon as you have 6 fathoms; but under the south side of Cabras, the westernmost islet, you may anchor farther in, with 4 fathoms. From the Grange you may see the mountains above Cape Haytien.

In approaching this anchorage you must be cautious of a shoal, which lies W. by S. from Cabras Isle, at the distance of a long mile: to keep clear of it on entering and leaving the anchorage, take care not to bring Cabras Isle to bear any thing to the northward of E.  $\frac{1}{2}$  N., but on the contrary, keep it rather to the southward of that bearing.

The Shoal or Bank of Monte Christi extends fourteen miles to the west, and to the south as far as Manzanilla or Manchioneal Point, and it thence continues to border the coast at the distance of half a mile, more or less, according to its sinuosities. On this bank rise the islets named the Seven Brothers, which are low, and covered with mangroves. The islet named Monte Grande is the most remarkable of all of them: it is the second from the eastward, and has high trees upon it. This bank, as well as many

others in these seas, has a very white bottom, and is very dangerous, because the bottom is very irregular in its depth, with stones and rocks; you may have eight, and immediately after three fathoms. You should therefore avoid sailing on this or similar banks, unless they have been well examined and sounded.

**MANZANILLA BAY, &c.**—To the east of Manzanilla Point there is an excellent anchorage in Manzanilla Bay; from this bay the coast trends in to the S. E. and then turns to the west, in which direction it continues to a distance of 8 leagues, when it ascends to the north, and terminates with Point Picolet. The Grange Point with Point Picolet, form a great bay, in which, besides Manzanilla Bay, there are two harbors; the first of these, named Bayaha or Port Dauphin, is to the S. W. of Manzanilla Point, and about two leagues from it; and the second, at the western extremity of the bay, is known as Guarico, or the City of Cape Haytien, or City of the Cape.

The coast from Bayaha to the west, is bounded by a white bank and reef, on the edge of which there are from 50 to 80 fathoms: between the reef and the coast is a channel, with two or three fathoms of water, to which there are various passes in the reef, known to the coasters and pilots only.

The navigation from Grange Point to Manzanilla Point, should be made on the white bank of the Seven Brothers; it is, therefore, very necessary to know the channel; and, though you may proceed on the outside of the islets and the bank, extending to the westward, it follows that, in doing this, vessels must get much to leeward, and are then obliged to beat up to the anchorage. The delay in following this route is not so great when bound to Bayaha, or Port Dauphin; but the channel for crossing the bank, which we are about to describe, being very safe, it does not seem requisite that any one should go round about, but that all should proceed as follows:

Having passed near the Grange Point, steer W.  $\frac{1}{2}$  S. without going to the southward of that bearing until you are to the north, or on the meridian of Yuna Point;\* the vessel, having arrived at this situation, should now steer towards Yuna Point, until the islet named Monte Chico, which is the easternmost of the Seven Brothers, bears west; whence you must steer S. W., leaving to starboard the islet or key Tororu, which is the southernmost of the Seven Brothers; and when you mark it at about N. by E., you must steer S.  $\frac{1}{4}$  E. until you have Manzanilla Point E.  $\frac{1}{2}$  N., when you must haul to the wind on the larboard tack to take the anchorage, if you can; and if not, you must prolong the stretch to the southward as far as necessary, to enable you to get into the bay upon the other tack, in the understanding that you may run along the whole of the south shore at half a mile, or even less. In running by the way we have pointed out, you will find upon the bank 7 to 8 fathoms of water, on sandy clay, and you may anchor on any part of it commodiously, especially to the S. W. of the eastern keys, Monte Chico, and Tororu; and it may even be convenient to anchor in case of night coming on, by which the inconveniences arising from darkness may be avoided.

The edge of this bank is so steep that, from 12 to 20 fathoms, you rapidly pass into 100 fathoms, and of the same nature is Manzanilla Bay; for, from 7 fathoms you pass to 100 in the short distance of 5 cables' length; from which reason an anchor should never be let go until the depth has been previously ascertained by the lead, keeping in mind that the best anchorage is in from 6 to 10 fathoms, on a stiff clay bottom, which the anchors catch well, and at less than half a mile from the shore.

In the River Tapion, (E. S. E. of Manzanilla Bay,) and also in that of Axabon, to the S. E. water may be conveniently got, and you may cut wood on any part of the coast that is desert and uncultivated. In this bay there are always fresh land breezes, which facilitate much the communication between Bayaha and Monte Christi; for those to whom the breeze is contrary, navigate at night by aid of the land breeze. In Manzanilla Bay no hurricanes are felt, which is an advantage of great consideration.

**THE HARBOR OF BAYAHA OR PORT DAUPHIN** is one of the finest ports in Hayti; for to its great extent it adds shelter equal to a dock, with an excellent clay bottom, and the depth does not exceed 12 fathoms, nor is it less than 5 fathoms, which are found at half a cable from the shore; but notwithstanding these singular qualities, if the difficulty of entering and getting out of it, in consequence of the narrowness and foulness of the channel or mouth, is considered, it will be seen that it would not answer for any vessel on actual service to enter and be shut up in a harbor from which she could not sail, unless at night, with the land-breeze, and thus exposing herself not only to the danger of getting aground on the shoals of the entrance, but also, in case of the land-breeze failing, she may both lose the time for getting out and the object for doing so. The interior of this harbor needs no description, more than the chart, by which it may be seen that its entrance is only a cable and two thirds in width; and this narrow breadth continues inwards, to the distance of a short mile. The several points which

\* Yuna Point is a low point, which bears S. W. true, five miles from Grange Point.

are in this shallow rid out more t Again, this take the tu It is theref N. E., for ing well in out from t place the p from the le abeam, on have passe Dauphin a part of the may be see to run in n need never away, with you cannot sharp rock spring tide

THE H formed by the White to this port ven Brother with the ve out fear, wi but if oblig S. E. and s placed upon plenty of sa be left half beam, they

Those wh steer to the then direct bank off Po the Grange thers' Bank

The Cou following for descriptions correction.

"Ships b coast in the to distingui and very nea a league and let Point, is

"The ma S. W. and S to project ir is, that the all this part tion you seems to lo west side; i end lies the a league.

"So soon you must sa gers or keys ger to atten

because the bottom  
light, and immedi-  
or similar banks,

ere is an excellent  
he S. E. and then  
agues, when it as-  
Point with Point  
e two harbors; the  
Manzanilla Point, and  
f the bay, is known

reef, on the edge of  
t is a channel, with  
the reef, known to

made on the white  
the channel; and,  
k, extending to the  
ward, and are then  
oute is not so great  
ing the bank, which  
that any one should

g to the southward  
na Point;\* the ves-  
point, until the islet  
thers, bears west;  
ororn, which is the  
N. by E., you must  
st haul to the wind  
you must prolong  
into the bay upon  
whole of the south  
ointed out, you will  
may anchor on any  
Monte Chico, and  
ming on, by which

u rapidly pass into  
7 fathoms you pass  
an anchor should  
the lead, keeping in  
clay bottom, which

f Axabon, to the S.  
rt of the coast that  
reezes, which facilit-  
for those to whom  
In Manzanilla Bay

e of the finest ports  
h an excellent clay  
n 5 fathoms, which  
singular qualities,  
the narrowness and  
t it would not an-  
por from which she  
herself not only  
also, in case of the  
he object for doing  
chart, by which it  
n; and this narrow  
veral points which

ge Point.

are in this passage render the entry still more difficult. The risk of this consists in a shallow ridge which borders both sides of the channel, and which, at the points, stretches out more than half a cable, and reduces the channel to one cable's length in width. Again, this channel being serpentine, it is necessary that a vessel, in running in, should take the turns with much dexterity and promptitude, in order to avoid getting aground. It is therefore necessary to enter this harbor when the breeze is to the northward of E. N. E., for if more scant, an attempt to take the entrance will be impracticable. Keeping well in the middle of the channel, you pass close to the White Shoal, which runs out from the windward point of it; and when abreast of it you must luff up so as to place the prow towards the second point on the windward side, so as to free yourself from the ledge which lies off the second point to leeward; and so soon as you have this abeam, on the larboard side, you must luff up for the last point to windward, till you have passed the third leeward point, when you may run in and anchor between Port Dauphin and the little isle called Tonantes Island, without approaching near the N. E. part of the latter, because a shallow bank stretches off it. From what has been said, it may be seen that the harbor requires no other direction than that of an eye accustomed to run in mid-channel through a devious passage; and he who knows how to do this, need never get ashore here; for his eyes will direct him when to luff and when to bear away, without particular leading marks. From the mouth to the third leeward point you cannot anchor, from want of space to turn the vessel, and because the bottom is of sharp rocks. The tide, at full and change of the moon, flows here at 7h. A. M., and spring tides rise  $5\frac{1}{2}$  feet, but neaps only  $3\frac{1}{2}$  feet.

THE HARBOR OF GUARICO, OR CAPE HAYTIEN, is no more than a bay, formed by the coast, and shut to the east and north by a group of reefs which rise upon the White Bank, extending outward, at this place, more than a league. Those bound to this port ought to run from the Grange Point towards Picolet Point, outside the Seven Brothers, and to place themselves so that they may run down towards Point Picolet, with the vessel's head to the S. or S. S. W. In this direction they may approach without fear, within the distance of a musket shot, and may wait for a pilot, as convenient; but if obliged to take the anchorage without one, they must steer from Point Picolet S. E. and S. E. by E., leaving a white flag (if there) on the larboard hand, and which, placed upon the northern extremity of a reef, serves for a beacon, taking care to carry plenty of sail to clear a red flag, which they will see a little afterwards, and which must be left half a cable's length to the starboard; and so soon as they have this flag on their beam, they may steer for the city, and anchor in from 7 to 9 fathoms.

Those who go out from Manzanilla or Bayaha (Port Dauphin) to the cape, ought to steer to the northward until Picolet Point bears to the southward of the true west, and then direct their course to the west, as convenient; for they will be clear of the white bank off Point Picolet; but if bound to the east, they must run to the northward until the Grange Point bears to the southward of the true east, in order to clear the Seven Brothers' Bank.

The Count Chastenet de Puysegur, in his directions for the coast of Hayti, gives the following for Cape Haytien, &c. These were written in 1787, but they include some descriptions not given in the Derrotero, and we therefore insert them here, with a trifling correction.

"Ships bound from the eastward to Cape François always make the Grange; for the coast in the environs of the cape offers nothing remarkable, unless they be near enough to distinguish the hummock of Picolet, and the rock of that name, lying to the north, and very near the hummock. Having brought Monte Christi to the south, distant about a league and a half, the proper course, in order to fall a little to the northward of Picolet Point, is between the W. S. W. and S. W. by W., distant 9 leagues.

"The mark is surer, when you approach the cape from the Grange, in steering W. S. W. and S. W. by W., for in this last position, the hummock of Picolet must appear to project in the sea more than the rest of the coast. The best mark that can be given is, that the hummocks which are to the west of the road of the cape, are the highest of all this part; besides, you can distinguish in them large white spots. With some attention you will discover Point Picolet, which is lower than the said hummocks, and seems to lose itself among them. This point terminates the road of the cape on the west side; in coming near, you descry Fort Picolet itself, built upon the point, at whose end lies the rock of the same name, which is not discernible at a greater distance than a league.

"So soon as you have descried Fort Picolet, you steer directly against it, because you must sail very near that fort to enter the road, whose opening is bordered with dangers or keys, which you leave on the larboard in coming in. We would advise no stranger to attempt the channel without a pilot, for whom he must wait in the offing.

"At half past ten the wind comes to the E. S. E. but it must blow from the N. E. to carry you into the harbor, for you are obliged to steer S. E. and even E. S. E. The breeze is very regular. The land-wind blows in the evening, and often during the night; but about 10 or 11 in the morning, after an interval or calm, it turns to the E. N. E. or N. E. So that at 12 o'clock ships are able to enter the harbor.

"The city of Cape Haytien is under Picolet Mount. There is no danger in running in for Picolet Point, if you keep it bearing from S. S. W. to S. S. E. Should you not have time to wait for a pilot, you must range along Picolet Point, having it about S. or S. S. W. at the distance of a short musket shot.

"To sail into the harbor, bring Point Picolet to bear S. by W.  $\frac{1}{2}$  W. and steer S.  $\frac{3}{4}$  W. A remarkable mountain, called the Bishop's Cap, will then be seen directly ahead; bring this mountain, which appears in three points, in a line with a remarkable hummock, by the water side, in the harbor, which will bear S. by W. Steering in this direction will lead to the westward of the outer reef, named *Le Coque Veille*. The water generally breaks on this reef, which has (or had) a buoy, or white flag upon it. Continue in the same direction, leaving the buoy at the distance of about 15 fathoms on the larboard side, until a small rock, standing detached a little from Picolet Point, appears just open of that point. Now haul to the S. E. or S. E. by S., keeping the rock just open, and you will pass between the *Coque Veille* and *Le Grand Mouton Bank*, a bank having a buoy or flag on its eastern edge, which is  $\frac{1}{2}$  ft on the starboard side. The *Petit Mouton*, a danger that always breaks, and a short named *Trompeuse*, with a buoy or white flag on it, are to be left on the larboard side. You must, therefore, have sufficient sail out to weather round the *Grand Mouton Bank*, giving the buoy or flag upon it a berth of half or two thirds of a cable's length; and having passed it, steer for the town, and you may anchor where you please, in 8 or 9 fathoms, good ground.

"A ship cannot enter the harbor unless the wind be at N. E., as she is obliged to steer S. E. by S., and even S. S. E. The breezes are very regular; they come from the land in the evening, and very often during night; but at about ten or eleven in the morning, after an interval of calm, they chop about E. N. E. or N. E. Strong norths have a great swell into the bay."

"The town is on the western side, about 2 miles from Point Picolet, in lat.  $19^{\circ} 46' 20''$ , long.  $72^{\circ} 14'$ .

**PORT FRANCOIS.**—From Point Picolet the coast trends west to Honorat Point, which is the north point of Port Francois, whence a reef stretches out, a cable's length to the N. W. At its extremity are 3 fathoms of water. The anchorage off Port Francois is in a small bay, and about two cables in extent. Between the points of the bay there is good shelter from the breezes. To enter, you must run along the edge of the reef of Honorat, which is on the north side; and after having gone about two cables to the S. S. E. you may anchor in 8 or 10 fathoms, on clayey sand, about S. W. by W. from the fort.

**BAY OF ACUL.**—From the south point of Port Francois, a reef extends as far as the entrance of the Bay of Acul, without leaving any practicable pass. The Bay of Acul is extensive. It has three entrances, but the western is the best, the eastern being narrow and devious. The first entrance is between Rat Islet and Sandy Islet, situated on the reefs extending from Port Francois, and which shut in the entrance to the N. and N. E. That to the N. W. is shut in by other reefs and shoals, which, though among themselves they have only difficult and narrow passages, form an excellent channel with the west coast of the bay. The three channels into the harbor are called the East, the Middle, and the West or Limbe Channels. To enter any one of these channels, it is necessary to approach on the outside of the White Bank, extending along shore between Port Francois and the Bay of Acul until Rat Islet bears S. by W.  $\frac{1}{2}$  W., and so soon as you are a league from the Sandy Islet, you will plainly see *Trois Maries' Point*, which is the eastern point of the bay; and approaching nearer, you will also see a low point on the western side, in the interior of the bay, named *Point Belie*, which is known by a clump of trees that is upon it. Having recognized these points bring them in a line, and steer in with this mark, keeping by small variations of course, the depth of 10 fathoms. Thus you will run in mid-channel, which is not more than a cable's length wide, and the bottom of clay. On both sides of it there are white banks, with 4 fathoms of water on their edges. It is necessary to notice that you must have recognized the two points which serve for the leading mark at two miles from *Trois Maries' Point*: for from that distance it is necessary to come in by the mark described. In thick or hazy weather, when these objects cannot be seen at the proper distance, you must not attempt to enter by this channel. At about four cables' length within, the channel begins to widen, so that when Rat's Islet, which you leave to the starboard, bears N. W., you may anchor in from 14 to 18 fathoms. All the reefs which lie within Rat Island are visible.

To enter S. by E.  $\frac{1}{2}$  in 9 fathoms of a league to approach or S. E. by Islet, and you may a danger in but if you In case there will be free are sheltered

The West site. To enter the west side That of Lige

Point Islet its being the league bearing the breaking there are 5 channel between S. E. course to pass above to the west till very near avoiding the You may also Boucand Point down at the between Rat is called the to make a low

To enter three cables towards the point half a cable's distance. Ha called the L ble's length there are marks ledge of the thoms of water

Between about half a taking care to not to place tance between In Acul Bay tween Trois

ANSE A of Margot, w very useful two miles we you must keep you have p moment you This happen bay, there is depth, and is

FOND L Fond la Grande named Palm west, and almost of necessity,

To enter by the Middle Channel, you must run outside the bank until Rat Islet bears S. by E.  $\frac{1}{2}$  E., and placing the prow in that direction, steering that course, and keeping in 9 fathoms of water, you will pass very near to some reefs which are about one quarter of a league to the northward of Rat Islet. These are easily seen, and it is necessary to approach them within a cable's length, on the larboard hand, and to luff up to S. E. or S. E. by E. to pass along the north side of that which stretches to the east from Rat Islet, and which must be left to starboard. Having once got to the S. E. of Rat Islet, you may anchor, as above stated. All the reefs show clearly, and therefore there is no danger in taking this channel when the winds allow you to shape the proper courses; but if you cannot do this, you ought not to take it, as there is not room for working in. In case the wind becomes scant in the channel, you must anchor in a moment, and you will be free from danger; for the holding ground is very good, being hard clay, and you are sheltered from the swell of the sea.

The West or Limbe Channel is the best and widest, for you may work in it, if requisite. To enter by this channel, run outside the banks or shoals, until Point Icaque, on the west side, bears south. This point lies between Limbe and Grand Boucand Points. That of Limbe is the north-westernmost, and has an islet at its base.

Point Icaque is easily known by the scarped or bluff rocks which form it; and from its being the only one of any elevation lying to the south of Limbe. So soon as Point Icaque bears south, steer towards it, and as you get near it you will see, to larboard, the breaking of a reef of considerable extent, named Coqueville, on the edge of which there are 5 fathoms of water; having recognized this reef, taking care to pass in mid-channel between it and Point Icaque, in 10 or 15 fathoms of water, and with nearly a S. E. course, with which you must run in, amending successively a little to the east, to pass about 3 or 4 cables' length from Grand Boucand Point. You may then anchor to the west of Trois Maries' Point. If obliged to tack, you must prolong the tacks until very near the reefs, on the supposition that their breakers afford the best marks for avoiding them; and that, at the very edge of them, there are 5 and 6 fathoms of water. You may also prolong the tacks to a cable from the coast, without any risk; for though Boucand Point is foul, the reefs show above water, and have 8 and 10 fathoms up and down at their edge. The anchorage, or place which we have assigned for anchoring, between Rat Islet, Trois Maries' Point, and Boucand Point, is not properly that which is called the Bay of Acul; but as there is good shelter in it, those who have no occasion to make a long delay, or to discharge, may avoid entering the bay.

To enter the Bay of Acul, you must not approach Trois Maries' Point nearer than three cables' length, for it is foul and shallow; and so soon as you are past it, steer towards the point of Morne Rouge, (Red Hill,) on the east, which you must pass at about half a cable's length, in order to give a berth to a shoal which lies off Belie Point, opposite. Having passed Morne Rouge Point, you will see a fine cove, on the same side, called the Lombard Cove, in which you may anchor in 7 fathoms water, at about a cable's length from the shore. From this cove southward, into the interior of the bay, there are many shoals; and no one should pass the cove who has not a practical knowledge of them. In the route above described, you will always find from 10 to 15 fathoms of water, on clay.

Between Trois Maries' Point and that of Morne Rouge, in a line with them, and about half a mile from the first, there is a shoal of small extent, which you will shun by taking care to pass at not less than three cables' length from Trois Maries' Point, and not to place the ship's head towards Morne Rouge Point until you are at half the distance between the two points. The anchorage of the Lombard Cove is a natural rock. In Acul Bay it is difficult to get water; the best is on the eastern side of the cove, between Trois Maries' and Morne Rouge Points.

ANSE A CHOUCOU, OR CHOUCOU BAY.—To Point Limbe follows that of Margot, which has a round islet, lying rather farther out than that of Limbe. It is very useful to make this islet, in order to direct yourself to Chouchou Bay, which lies two miles west from it. In this bay there is a good depth of 6 or 7 fathoms; to enter it you must keep towards the east point, which has 6 fathoms close to it; and so soon as you have passed it, and the vessel begins to lose headway, you may anchor; for the moment you enter under the point the breeze calms, and the little you have comes ahead. This happens even when the wind is very fresh without the bay. To the west of this bay, there is a small one, called La Rivière Salée, or Salt River Cove, which has little depth, and is fit for small craft only.

FOND LA GRANGE.—Four miles westward from the Bay of Chouchou is that of Fond la Grange, or the Grange Bottom, 600 fathoms broad, and the west point of which, named Palmiste, is distinguished by a chain of reefs extending nearly a league to the west, and almost to Point d'Icaque. Fond la Grange is a good roadstead, and in case of necessity, a ship of the line may ride in it; for throughout it there are not less than 6



fathoms water, and at less than a cable's length from the shore. To enter in it, you must pass near the east point, and anchor in about the middle of the bay, on clayey sand. At a short league westward from Palmiste Point lies that of league. The coast between is foul, with sunken reefs, which advance half a league out to sea.

**PORT PAIX.**—Eight miles from Point d'league is that of the Carenage, which is the northernmost headland of this part of the coast, and which, from a distance, may be mistaken for Point d'league. The coast between is very clear. From this point the coast trends S. W. by S. to form the cove of Point Paix. To enter here you must avoid the east shore, because from a point which lies a little to the N. E. of the town, a reef stretches out about a cable's length, and immediately without it there is a depth of 13 fathoms, with oozy sand. To avoid this reef, keep in the middle of the entrance, which has only three cables' length in breadth, and anchor to the N. W. from the town, in 12 or 13 fathoms, on clayey sand, about a cable and a half from the shore.

**CHANNEL OF TORTUE.**—Nearly north from Point d'league is the east point of Tortue or Tortugas Island, which extends nearly east and west, and, in that direction is about 6 leagues in extent, but only 1 from N. to S. All its north side is iron bound, and steep to, and the south side is for the most part bounded by a white shoal and reefs. The only good anchorage in Tortue is that of Basseterre, on its south side, at a league and a half from the east point. It is formed by the shore and the reefs which run out from it, and no vessel drawing more than 14 or 15 feet can enter it. The passage is narrow, but easy to fetch. You must keep the weather reefs on board, leaving them on the starboard hand, and steer N. N. W. and N. to double the reefs you leave on the larboard hand. Do not be afraid of coming near the land, and anchor in good ground so soon as you have brought the lee reef to bear S. W. Large ships may come to anchor outside the reef, upon white ground, a mile to leeward of Basseterre.

To the eastward of Basseterre, towards Portugal or the east point, there are several bays or coves, in which boats or schooners may anchor, but nothing of a larger size.

The channel which the Isle Tortue forms with Hayti, is 6 miles wide, and fit for every class of vessels, which may commodiously beat in it, and often with great advantages for getting to windward, when the currents in it run to the eastward, which they do for the greater part of the year; for rarely, and only during souths, do they change their direction to west. In the latter case, it is necessary to advance northward, and get 6 or 7 leagues from the Tortue, to beat to windward. When beating in the Tortue Channel, you ought to stand on within less than a mile of the coast on every tack; for towards the coasts the current is stronger, and the wind more favorable, than in mid-channel. As there are several bays on each side, the setting of the current is neither uniform nor in the same direction. You will sometimes see it run in numerous directions; and sometimes, in the middle of the channel, it will run contrary to the current in shore.

**PORT PAIX TO ST. NICOLAS' MOLE.**—Four leagues from Port Paix lies Port Moustique. The coast between is clear, and bluff or scarped. Port Moustique has scarcely an opening of 4 cables' length: its bottom is unequal, and impeded with rocks, which render it necessary to examine it with the lead before you let go an anchor; for between the two outer points you cannot find bottom with 40 fathoms of line.

At a league and a half from Port Moustique is Port a l'Ecu, and the coast between the two is rocky, steep to, and bluff. This cove is better than Port Moustique, but not so easy for large ships, as its entrance is narrow, in consequence of a reef which stretches off about two cables' length from its eastern point, and upon which there is not more than 3 fathoms water. To take this anchorage, it is necessary to keep near to the reefs off the east point, and haul by the wind, ranging along the reef, to anchor in 8 or 10 fathoms in the centre of the cove, on clay, and about N. N. E. from a house which is at the bottom of the bay.

Six miles from Port a l'Ecu is the anchorage of Jean Rabel, which is good, safe, and easy to take. On approaching this place you ought, without any fear, to approximate the reef on the east side, which has 10 fathoms close to its edge. The anchorage for large ships is about two cables' length from the eastern breakers, in 12 or 15 fathoms; and care must be taken not to shut in the two points which are on the east coast, for though it is possible to run farther in, yet it is not advisable; for the depth suddenly diminishes, and the bottom is not very clean.

Should you be to the north-west of Jean Rabel, at a short league's distance from the land, and have half the island of Tortue open with the point, you will find 60 fathoms of water, oozy ground, and a little farther out 80 fathoms.

From Jean Rabel the coast forms a great bight to the southward, as far as the peninsula, called Presqu' Isle, or the Mole, the western point of which, called the Mole Point, lies 13 miles W. S. W. from it. All the shore between is rocky, and does not offer any shelter. At all times the currents here are very perceptible near the shore, and generally set on it. At two leagues in the offing they are less so, and run to the north-east. Near the peninsula they are much stronger, and commonly set towards the north.

**ST. NICOLAS.**  
at its entrance  
doubled the  
on the south  
ground, wh  
age is befo  
going in, y  
land with s

Within t  
ver to wat  
When it bl  
letting go,

The Der  
bank, whic  
3 and 4 fat  
about a cab  
a battery.  
E. end of t  
prolong the  
east. You  
above ment  
tack in time  
let go an an  
which is we  
ricanes.

In going  
trance; and  
of Fool's C  
the coast th  
la Perle, or  
The sea-b  
and blows ve  
S. E. It co  
to the north  
to slacken en

*Dir*

In advanci  
tue Island a  
you will desc  
The land t  
dually toward  
on the same  
tain, smooth  
this, to the s  
are both 10 o  
the water side  
approach, a l  
saddle-land.  
described.

**MANZANILLA BAY.**  
part of it.

The Seven  
them. Ther  
approach the  
advancing int  
mile from sh

The River  
falls into the  
impossible, to

To anchor  
Point, and dr  
Spanish line,  
as easy to go

enter in it, you  
e bay, on clayey  
gue. The coast  
sea.

renage, which is  
distance, may be  
m this point the  
r here you must  
E. of the town,  
there is a depth  
of the entrance,  
7. from the town,  
shore.

is the east point  
d, in that direc-  
orth side is iron  
by a white shoal  
on its south side,  
d the reefs which  
ter it. The pas-  
e reefs you leave  
l anchor in good  
ships may come  
sseterre.

here are several  
a larger size.

wide, and fit for  
with great advan-  
d, which they do  
they change their  
ard, and get 6 or  
e Tortue Chan-  
ery tack; for to-  
han in mid-chan-  
t is neither uni-  
erous directions;

current in shore.  
m Port Paix lies  
Port Moustique  
and impeded with  
let go an anchor;  
ms of line.

the coast between  
oustique, but not  
f which stretches  
here is not more  
near to the reefs  
hor in 8 or 10 fa-  
ouse which is at

s good, safe, and  
to approximate  
the anchorage for  
2 or 15 fathoms;  
e east coast, for  
pth suddenly di-  
istance from the  
nd 60 fathoms of

far as the penin-  
the Mole Point,  
oes not offer any  
shore, and gene-  
o the north-east.  
the north.

**ST. NICOLAS' MOLE, BAY OR HARBOR.**--This harbor is large and spacious at its entrance, but narrows towards the town, which you will desery as soon as you have doubled the cape. You may stand very close to either shore, but it is advisable to allow on the south side more room for veering than on the north side, as there is no anchoring ground, which you have on the north side, though very near the shore. The anchorage is before the town, and under the barracks, in 15 or 18 fathoms, sandy bottom. In going in, you must be prepared against the pulls or squalls, which come down from the land with such violence as to endanger the masts.

Within the bay or harbor you will be sheltered from every wind. There is a fine river to water at, and places where a ship may be careened with her side to the shore. When it blows hard it is difficult to get to the anchorage; and if you are not quick in letting go, the anchor may fall from 6 to 30 and 35 fathoms.

The Derrotero says that the north coast from Cape St. Nicolas, sends out a white bank, which stretches about one third of a cable from the shore, and on which there are 3 and 4 fathoms water. The south shore has also its white bank, which extends out about a cable's length from an interior point S. W. of the town, upon which there is a battery. From this point the white bank extends directly to the Fort Point, the N. E. end of the town; and, therefore, when to the northward of that point, you must not prolong the tack to the south farther than to bring the north part of the town to bear east. You should also be aware, that on the south coast, and a little to the west of the above mentioned point, no bottom has been found; therefore you ought to look out and tack in time. On the northern tack there is not so much danger; for it is possible to let go an anchor, although it must be done very near to the shore. In the anchorage, which is well sheltered from all winds, vessels pass the dangerous season of the hurricanes.

In going out you will see, to the southward, the point of the cape which forms its entrance; and farther to the southward you will then desery the Point du Cap a Foux, or of Fool's Cape. The latter lies  $5\frac{1}{2}$  miles to the southward of St. Nicolas Point; and the coast thence extends  $2\frac{1}{2}$  leagues more, nearly in the same direction, to the Point a la Perle, or Pearl Point.

The sea-breeze at the Mole is from N. E. by N. It comes on at 8 in the morning, and blows very strong till 10 or 11 at night. The land-breeze comes on moderately at S. E. It continues till 6 in the morning, then dies away, and it is calm till 8. If bound to the northward, ships generally weigh at 8 or 10 at night, when the sea-breeze begins to slacken enough to run them out.

*Directions for Ships bound to Cape Haytien, &c., from the Westward.*

In advancing from the westward towards Cape Haytien, give the N. E. part of Tortue Island a good berth; and after you get to windward of the east end of the island, you will desery the cape.

The land to the west of Port Paix shuts, to the northward, a low point, and rises gradually towards the south to a high mountain, with a sugar-loaf top, and then it declines on the same side to a large valley, whence it rises quickly to a prodigious high mountain, smooth at the top, and the highest land in this part of Hayti. The high land after this, to the southward, is of sugar-loaf form, with a little one to the south of it, which are both 10 or 12 miles in the country. The next high land, or point, which is seen by the water side, is Cape Haytien. The land, at first, makes like a saddle; but on nearer approach, a low point will appear, which shuts from the eastward the eastern part of the saddle-land. This is Point Picolet, or the Cape Land, the extremity of the cape already described.

**MANZANILLA BAY.**--Ships from the westward may with safety proceed to Manzanilla Bay. It is quite clear, and you may approach within one third of a mile in every part of it.

The Seven Brothers, which have been described, are mostly barren, with reefs about them. There is some wood upon them, and plenty of fish all round. You need not approach the western part of them nearer than two leagues, until you see the bay. On advancing into this, there will be found 10 fathoms water, at about three quarters of a mile from shore.

The River Massacre, formerly a boundary of the Spanish and Haytien territories, falls into the bay, to the eastward of Port Dauphin; but it will be very difficult, if not impossible, to water there, as you must go up the river nearly two leagues to obtain it.

To anchor properly, so as to have the best shelter, run along the inside of Manzanilla Point, and drop it in 6 fathoms, muddy bottom. All the anchoring places are within the Spanish line, where the land is low, marshy, and covered with mangroves. The bay is as easy to go in as to get out, having regular land and sea-breezes, and being quite se-

cure from any swell. A ship, having lost her anchors, may run in upon the muddy shore. The landing is very easy. Here is game and fish; and bullocks, cows, and hogs, may be purchased.

The ROAD OF MONTE CHRISTI is more open than Manzanilla Bay, although in it there is good anchorage, well sheltered from the N. E., E., and S. E., which are the strong breezes; and during the norths you may anchor in 5 or 4 fathoms, under Cabra, the islet of Monte Christi. The same resources may be found here as in Manzanilla Bay.

"The anchorage at the Grange," says an able navigator, "is less spacious than that under Point Ysabella, but it is more sheltered from the norths by the islet. Ten ships of war might easily be anchored, in from 5 to 7 fathoms, within pistol shot of this islet, which makes half a league distance from the islet to the reef that is as far from the shore. We had four strong breezes, which might be called gales of wind, yet we rode with only half a cable, and had not occasion to freshen hawse.

"The islet Cabras, or Cabra, is nearly half a circle of 200 fathoms diameter, and has a hillock about the height and length of 30 feet, with a cut in the middle, of near 10 fathoms; and this is what breaks off the sea and winds. The French had made there a very good salt-work, which the Spaniards have let go to ruin. It differs from those at Turk's Islands, produces better salt, and is more convenient, as you may introduce the salt water as you want it, in the several pans.

"The landing is easy every where. Very good hay is made on the island: it is a kind of dog's grass, which they pull up by the roots. That which grows by the river's side is coarser. The river (St. Jago) is one league from the island to the S. W. of the town, and marked by a tuft of trees. The water is very good, and easily got. The boat may go in at high water, and at about half a cable's length within, you will find it fresh, the current being so strong that the salt water cannot get in. You have commonly a quarter-wind to fetch it in, and bring it back. Here is very good fishing, and you may haul the seine, as well as near the shore. On the larboard side of the town, about a league from the shore, it is good shooting. You will find plenty of wood-pigeons and India fowls."

*The Western Coasts of Hayti or St. Domingo, between St. Nicolas' Mole and Cape Tiburon.*

In proceeding from St. Nicolas' Mole, as already observed, you will descry to the southward the Point du Cap au Foux, or of Fool's Cape, which lies  $5\frac{1}{2}$  miles to the southward of St. Nicolas' Point; and the coast thence trends  $2\frac{1}{2}$  leagues more, nearly in the same direction, to the Point de la Perle, or Pearl Point.

This part of the coast is steep, without any shelter; but here it is generally a calm. The currents in-shore set to the northward, and two leagues in the offing, to the W. and W. S. W.

PLATTE-FORME OR PLATFORM, &c.—From Point de la Perle the coast rounds to the south-eastward and east, to the point of the Platform, which is at the distance of 3 leagues from the former. This point is easily distinguished, as well by its flat form as by its being the southernmost of this part of the island. The anchorage is before a small sandy cove, at the bottom of which some houses are seen. You anchor near the shore in 8 or 10 fathoms, weedy bottom. At this place water may be obtained after rains, but there is none to be had at other times.

To anchor under the Platform, bring its southernmost point E. by S., the westernmost point in sight W. N. W., the watering place N. N. E. Then come to in about 9 fathoms. In deeper water the ground is foul; and the nearer the shore the clearer the bottom. The bank is very steep for two cables' length. Without, 10 fathoms soundings will not be found. The bay is very convenient for cruising ships to heel and boot-top in, &c.

From the Platform Point to Point a Pierre, on the north side of the entrance of the Port of Gonaives, the bearing and distance are E.  $18^{\circ}$  S., 10 leagues. The point is high and steep, and all the coast between is safe, and may be ranged very near. There is anchorage, even for large ships, at Henne Bay and at Port Piment, but it ought to be used only in case of necessity. In the winter months there are tornadoes or gales of wind almost every night, coming from the S. E., some of which are violent; and unless you have business on this part of the coast, it is best to stand off two or three leagues, so that you may, with any wind, keep to the westward.

GONAIVES.—The bay of Gonaives or Gonaivees, as the French pronounce it, is very large and fine, the anchorage excellent, and the entrance very easy. You range along the shore, at half a league or two miles distance, steering nearly east, and let go your anchor in from 10 to 6 fathoms, ooze. You will find from the entrance under Go-

naives Poi  
water deer  
land, and t  
After you  
Castries on  
lies about

Observe  
distance of  
Captain  
of containi  
it is of very  
cables' leng  
26' 41", and

Ships in  
north side  
sight, beari  
mid-channel  
the harbor,  
small hill, a  
have 7 fath  
6 fathoms, t  
go. I have  
thoms; but  
town E.  $\frac{1}{2}$  N

The sound  
marks for ru  
you must n  
the southwa  
on with the  
distance tha  
the south si  
and after tha

ST. MA  
the Bay of C  
seven league  
which appea  
Morne au D  
tibbonite, whi  
age the whol

Cape St. i  
hillock whic

The openi  
league withi  
tom of the b  
into less wat  
piece of foul  
a reef stretch

The following

About 9 le  
along this co  
which lasts t  
that time, be  
naives, you n  
ble distance.  
island, which  
fathoms of w  
fathoms.

"About tw  
farther south  
to keep your  
about 4 fatho

"This plac  
all along to t

Gonaives Point, which is low, and one mile east of Point Pierre, 15 and 12 fathoms: the water decreases as you get into the bay. When you are a good half league from the land, and two miles from the Debercadaire, (or landing place,) you will have 6 fathoms. After you have doubled the point, leaving it on your larboard hand, you will see Fort Castries on a point of land, which you must not approach too near, as there is a key that lies about a mile south of the point.

Observe that from the south point of the entrance, a reef extends to the N. E. to the distance of a quarter of a mile. It is nearly steep to from 6 fathoms.

Captain Mackellar says that the harbor of Gonaives is an excellent one, and capable of containing any number of ships of the largest size, completely shut from all winds; it is of very easy access, and generally clear, excepting a small reef that extends about 2 cables' length from Fort Castries, on the north side. The latitude of the town is  $19^{\circ} 26' 41''$ , and its longitude  $72^{\circ} 41' 7''$  W. Var.  $5^{\circ} 50''$  E. 1817.

Ships intending to anchor at Gonaives, and having advanced to Point Pevis, on the north side of the entrance, will gain soundings in 15 or 16 fathoms, and have the town in sight, bearing about E. by N. they may proceed for the town on that bearing, keeping in mid-channel, or any way near it; then soundings will be very regular. When well up the harbor, you will see Fort Castries, which stands on the north side, on the top of a small hill, about a mile without the town. When this fort bears N. by E.  $\frac{1}{2}$  E. you will have 7 fathoms in mid-channel, fine soft mud. When it bears N. by W.  $\frac{1}{2}$  W. in  $5\frac{1}{2}$  or 6 fathoms, this seems to be the best anchorage, and as close in as a ship of war ought to go. I have been so far up the harbor as to have Fort Castries bearing N. W. in 4 fathoms; but the best anchorage is with it bearing N. by W.  $\frac{1}{2}$  W. and the middle of the town E.  $\frac{1}{4}$  N. nearly in mid-channel.

The soundings all over the harbor are so very regular, that it is not necessary to have marks for running in and out by; but in the event of having to beat with the sea breeze, you must not stand too near Fort Castries, as there is a small reef extending from it to the southward: the mark for keeping clear of this reef, is a large tree behind the town on with the northernmost houses, bearing E. by N.; but this reef stretches to so short a distance that a ship will scarcely stand so near the shore as to touch it. In standing to the south side of the harbor, give the shore a good berth until without the inner point, and after that you may stand from shore to shore, by your lead, with safety.

ST. MARK, OR ST. MARK.—From Point St. Pierre, without the entrance of the Bay of Gonaives, the distance to Cape St. Mark, in a direction nearly south, is nearly seven leagues. A league and a half to the northward of St. Mark's Bay is a low point, which appears at a distance like an island, and forms a cape that is called La Point du Morne au Diable, or the Devil's Bluff Point: it points out the mouth of the River Artibonite, which falls into the sea two miles northward of the point. There is an anchorage the whole length of this coast for small vessels only.

Cape St. Mark is high, and of a round form; you will descry at a great distance the hillock which forms it, and stands only one mile from the sea side.

The opening of the Bay of St. Mark, lies to the north of the cape; it extends one league within the land, and the water in it has a great depth. Ships anchor in the bottom of the bay under the town, in 15 or 18 fathoms of water; small vessels may come into less water, but they will be very near the shore. In the south side of the bay is a piece of foul ground, extending two miles from a bluff point to the S. E., and on which a reef stretches out about two cables' length from the coast.

*The following Description of the Navigation between the Platform and St. Mark, is given by Capt. Hester, an eminent English navigator.*

About 9 leagues eastward of the Platform is the fine bay and harbor of Gonaives. All along this coast you are sure, about 10 o'clock in the forenoon, to have the sea breeze, which lasts till night, and then you have the wind off shore; therefore you may stay till that time, before which there is little or no wind at all. If you intend to go into Gonaives, you must keep a good distance off the south point, which is flat for a considerable distance. When you are about the point open with the bay, you will descry a small island, which you must leave on your larboard side and run in with your lead in 10 or 12 fathoms of water. You may also run along close by the island if you choose, in 4 or 5 fathoms.

About two leagues to the southward of Gonaives is Artibonite Point, and two leagues farther south, Artibonite River. In sailing from Gonaives to the latter place, it is good to keep your lead; for, as you come near the river, you will find the water shoalen to about 4 fathoms, and after that deepening again to 7 or 8 fathoms.

"This place is very remarkable, the land being high and uneven and a bold clear shore all along to the northward, from the Platform to Gonaives. When you have run 8 or 9

leagues E. S. E. ! E. you will then see the land ahead, or eastward, very low by the water side and prodigious mountains over it ; this low land reaches from Gonaives to the southward of Artibonite River, about a mile ; and its south end, somewhat higher than the rest, appears like a table land, overgrown with weeds and green trees ; this is the Devil's Bluff : round its south end is the Bay of St. Mark, the other point of which you can see to the S. W. of the Devil's Bluff. To anchor off the river bring the south end of the low land to bear south three miles distant, and as you run in, you will see five or six small houses by the water side ; bring them to bear E. S. E. two miles ; then the river will bear S. E. On the starboard side, or the south side of the entrance of the river, there is likewise a small hole where you may see. Be sure to keep these bearings, and you will be upon a fine level bank, where you may anchor in what water you please, from 20 to 6 fathoms. But if you go within 2 miles of the shore you will drop off that bank from 6 fathoms to 20, the next east ; then 50 or 60, and then 90 or 100 fathoms, within less than half a mile of the shore, and from that to 5 at once. When you are at anchor at Artibonite, you may see the Platform, bearing W. N. W. about 10 leagues.

"Artibonite River is not a place of great note, because it ebbs almost dry at low water ; neither is there any town in this place, but only some plantations five or six miles up the river ; there you can have good water but no wood. The sea wind comes on at noon at N. W. till 10 at night, and the land wind at E. by S. till 8 in the morning."

From St. Mark's Point the coast of Hayti trends nearly S. E. true, six and a half leagues to La Souffriere, or Vazes Point, and thence E. S. E. five leagues, to Port au Prince. The coast is generally clean and bold, and you may run along it at the distance of a mile, in 10, 15, and 20 fathoms of water. In proceeding thus, you will first perceive the Magazine of Montrou, and afterwards the villages of Arcachais or Arcachave, and Boucassin ; and finally the city of Port au Prince. Off the coast, at about half way between St. Mark's Point and Port au Prince, are three small islets, called the Arcadins, which are situate at nearly a league from the shore, and separated by channels about half a mile in breadth. Near these islets, on every side, the depths are 5 and 6 fathoms.

To the E. by S. of Boucassin, and very near the coast, is Mouton or Sheep Key. A passage ought never to be attempted within this key ; near it, on the outside, the coast is clear and water deep. About two leagues to the southward of this island is the roadstead of Foso ; this to the N. E. and Lamentin Point to the S. W. form the entrance of the Bay of Port au Prince. To the westward of this roadstead is an extensive bank, with a cluster of islets, of which the easternmost is distant about two miles from Foso Roadstead, and the southernmost three miles from Lamentin Point. There are, besides, two other islets, which lie almost in the direction of the two points of the bay, and which are four miles from Foso Road, and two from Lamentin Point.

**PORT AU PRINCE.** \*—The shore at the bottom of Port au Prince Bay is very foul, and has a large group of islets. These form the inner anchorage ; and to gain this, the aid of a pilot is indispensable ; but the Grand Road is without the reefs, and may be entered without a pilot.

Those bound to Port au Prince from the N. W., after having made St. Mark's Point, may shape their course, either to pass between the Arcadins and the coast, or between them and the island Gonave : the first appears to be the best route, for thus the foul grounds on the S. E. side of Gonave must be avoided : it is also to be observed that the wind in the channel is generally from the N. E. ; the nearer, therefore, you pass to the main land, the more free will you run to the eastward. Again, almost every afternoon, in the rainy season, there are tornadoes in the channel, which compel vessels to lie to, and to keep on boards or tacks, that they may not fall upon the reefs of Gonave. If you can foresee the gale, it will be best to gain an anchorage near Arcachais Point, and there ride it out. † When past the Arcadins, your course will be about S. E. by S. to get near Lamentin Point. If caught by night to the eastward of this point, here you may anchor. From the point to the anchorage of Port au Prince, the distance is four miles ; and to make it you must steer towards the city, and anchor about half a mile outside the islets, in 10 or 15 fathoms.

The channel between the Arcadins and coast is two miles wide, and in the middle of it you will never have more than 28, nor less than 10 fathoms. The water decreases towards the Arcadins to 6 or 8 fathoms corally ground ; at the same distance from the opposite shore is the like depth with muddy bottom.

From Pearl Point to the entrance of St. Mark's Channel, mid-way between Cape St.

\* See Plan by Com. R. Owen, published by E. & G. W. Blunt, 1833.

† Or, you may anchor to the northward of Leogane, on the south side of the channel, upon the ground extending from Gonave Island, as shown in the chart.

Mark, and This will you may cadins.

Should E. in ord about four make Point You may which lie a night, you will find 12

You may nave as to within half

The Arc a mile, or south-west ground to h

GONAV and W. N.

This isla the followi

The mos which is sid the land of about 800 t in an urgen prudent, es irregular.

N. N. E. a

Small ves the Little G

The N. E stretches al (fathoms) op where there

To sail ne coming from several othe About 88 fa let, or Galet the places to which are ve the sea.

The seve Marc, Gran remainder of and you find

The west but it is not of small deta in that part, well acquain

The only Baie du Pa point of the reefs, which

ROCHE still much f lies in the c M. Le Com reef. I wen I landed on of all the ob its breadth length 3155



very low by the  
from Gonaives to  
somewhat higher  
een trees; this is  
er point of which  
bring the south  
you will see five  
0 miles; then the  
entrance of the  
keep these bear-  
what water you  
you will drop off  
0 or 100 fathoms.  
When you are  
about 10 leagues.  
most dry at low wa-  
ve or six miles up  
comes on at noon  
orning."

ne, six and a half  
agues, to Port au  
it at the distance  
you will first per-  
mais or Arcadave,  
ast, at about half  
ets, called the Ar-  
rated by channels  
epths are 5 and 6

or Sheep Key. A  
outside, the coast is  
land is the road-  
m the entrance of  
an extensive bank,  
miles from Foso  
There are, besides,  
the bay, and which

Prince Bay is very  
age; and to gain  
out the reefs, and

St. Mark's Point,  
coast, or between  
for thus the foul  
observed that the  
e, you pass to the  
every afternoon,  
vessels to lie to  
Gonave. If you  
Point, and there  
by S. to get near  
ere you may an-  
ce is four miles;  
a mile outside the

in the middle of it  
water decreases to  
ance from the op-

between Cape St.

channel, upon the

Mark, and the Island of Gonave, the course and distance are S. E.  $\frac{1}{2}$  E. sixteen leagues. This will bring you to the westward of Cape St. Mark, for which you may steer; or, you may continue the same course six leagues farther, which will lead clear of the Arcadins.

Should it be night when you enter the channel of St. Mark, you should steer S. S. E.  $\frac{1}{2}$  E. in order to clear the Arcadins and the eastern end of Gonave Island. Having run about four leagues on this track, the course will be about S. E. by E. five leagues, to make Point Lamentin, which is on the south side, to the westward of Port au Prince. You may range along this coast without fear, only avoiding the shoals of the sandy key, which lie at a short league northward of the point. Should you pass this point in the night, you would do right, after you have run a mile or a mile and a half, to anchor; you will find 12 or 18 fathoms water, the ground good and the water always smooth.

You may be forced to turned in this channel, but you must not go so near to the Gonave as to the St. Domingo side; the latter being safe, may be approached any where within half a league.

The Arcadins, as before noticed, are not to be feared; a shoal stretches out from them a mile, or half a league at most, with 5 or 6 fathoms on it; on the edge of the west and south-west sides you will have from 12 to 15 fathoms, corally ground; but there is good ground to be found in 8, 12, and 13 fathoms, coarse sand and shells.

**GONAVE ISLAND.**—The greatest length of Gonave Island is 10 leagues E. S. E. and W. N. W., its breadth, which is very regular, is nearly two and half leagues.

This island was surveyed in 1787, by M. de Lieude de Sepinanville, who has given the following description of its coasts, and the adjacent dangers.

The most dangerous reefs are those which lie to the S. E. of Petite or Little Gonave, which is situate near the S. E. point of the great island. These seem to be joined with the land of the Little Gonave, and stretch more than a league into the offing, lying at about 800 toises, or nearly a common English mile from the shore. A vessel may pass, in an urgent case, between them and the Little Gonave, but the attempt would be imprudent, especially if the wind be not well set in, as the currents are very strong and irregular. I have observed, however, that in this part, they run more generally to the N. N. E. and between the two Gonaves.

Small vessels, drawing 8 or 9 feet of water, may find a good anchorage to the west of the Little Gonave, which may be best entered from the southward.

The N. E. point of Gonave, called Galet Point, is low, and bordered with a reef, which stretches along the east coast, towards the south, and extends 1100 toises (1170 English fathoms) opposite the place called Trou a l'Eau, or Water Hole: within is a white ground, where there are from 4 to 6 fathoms of water.

To sail near this reef, which every vessel can do that draws 9 or 10 feet, you must, in coming from the east, take a channel which is opposite to a fisherman's hut. There are several other channels, which are easily known by the non-appearance of white ground. About 88 fathoms within the reef, you may range along the coast as far as Anse a Galet, or Galet Cove, in case the wind should fail. There is anchorage every where; but the places to be preferred are Piron Cove, Consantin's Hole, and especially Galet Cove, which are very convenient; the hold is good, and the reefs shelter you from the swell of the sea.

The several anchorages on the north coast, for boats or schooners, are, L'Islet a Mare, Grand Lagoon, and Bahama Channel, where you are equally sheltered; the remainder of the coast is likewise bordered with reefs, but they are very near the shore, and you find there no anchorage.

The western part is an iron-bound coast, along which you may range pretty near; but it is not so from the S. W. point of Point-a-Retoures, where you may find a number of small detached reefs, almost even with the water. Several small vessels may anchor in that part, on the spot named Les Baleines, or the Whales, but not without a pilot well acquainted.

The only place where two or three large ships, such as frigates, can anchor, is La Baie du Parc, or Park Bay, which lies to the N. W. of Point Fantansque, the south point of the island; but coming into it is dangerous, on account of several detached reefs, which are never seen.

**ROCHELOIS.**—The reef called Rochelois had been fatal to many ships, and was still much feared by navigators, its true situation having never been well ascertained: it lies in the channel which separates the south coast of the Gonave from that of Hayti. M. Le Compte de la Luzerne ordered me to survey, and determine the position of that reef. I went and anchored within a cable's length of the rocks, which are above water: I landed on these rocks, where I took four observations of latitude, as well as the bearing of all the objects in sight; and, having measured the whole extent of the shoal, I found its breadth to be 2000 toises, (2130 fathoms) in a direction N. and S. nearly, and its length 3155 toises (3360 fathoms) from E. to W.

The rocks, called Pirogues, which are towards the middle of this reef, were already known; I found their extent to be 125 toises (133 fathoms); they are quite uncovered at low tide, but three heads only are perceived at high water. M. Le Compte de Chasteney Puysegur, who had no occasion to explore the extent of this reef, says, in his account of the navigation along the coast of St. Domingo, that the rocks, which show themselves at low water, are the only things to be feared on the Rochelois; but I have found two other shoals of very small extent, which are very dangerous, since they have only two fathoms water. They lie to the N. W. of the rocks in the middle, one at 800 toises distance, and the other at 300. There may be some other dangers on the Rochelois, but I could not make myself sure of it, having been only four days on that expedition. Prudence requires, that with a large ship, you should avoid it entirely: there is more room for tacking to the north of that reef than to the southward of it: you are only to keep at the distance of one mile, at least, from Gonave, if you pass by the north; whereas, in passing by the south, you may range along the Haytien coast, which is clear and safe.

The latitude of the middle of the Rochelois, deduced from the four observations, is  $18^{\circ} 37' 20''$  N.

**PORT AU PRINCE, to the WESTWARD.**—On leaving Port au Prince, when bound to the Petite Goave, you may range along the south coast, at the distance of one or two miles, all the shores being bold and safe, as far as Point Leogane.

From Point Lamentin to Leogane Point, there is no anchorage; but you will find a good bottom for anchoring between the latter point and the anchorage off the town of Leogane.

From Leogane, the coast trends to the south, and forms the bay of Grand Goave and Petite Goave, which are separated by a point and a hill, named the Tapion or Hummock of Goave. You enter into Petite Goave Bay, by leaving on the larboard hand an islet which is very near the coast, and which lies to the north of the town; to the westward of this islet you may anchor in 9, 12, and 15 fathoms. Petite Goave is 10 leagues from Port au Prince, but, as you are forced to double Point Leogane, the run is longer.

**MIRAGOANE.**—From the Hummock of Petite Goave to the Tapion du Trou Chouehou, or Hummock of Miragoane, the coast runs west eight miles, then W.  $\frac{1}{2}$  S. six and a half miles, to the careening island or Miragoane Bay.

To anchor at Miragoane, you come within a mile of the careening island, when you perceive a small town at the foot of a mountain, and some mangrove islands to the westward. You keep the mid-channel, between the first islet and the shore, where the village is situated, and come to an anchor within, in from 18 to 8 fathoms, sandy bottom. This anchorage ought not to be taken without a pilot; the channel is not more than a cable's length in width, and you must anchor so soon as you are within.

From Miragoane Careening Island, the coast bends in, and forms the bay of that name. It is shut in on the north by Frigate Island, a small islet, from which a white shoal extends half a league to the eastward, and nearly north to the anchorage at Miragoane, which obliges you, in coming in or going out, to keep the island shore very close aboard. From this place the coast trends west, to the village of Rochelois, which is situated at the foot of a large hummock.

From Miragoane the coast to the westward is clear and deep; and beyond Rochelois are seen the towns of L'Anse-a-Veau and Petit Trou. From the last, the coast forms a large bay, Baradares.

**BARADAIRES BAY.**—From the village of Rochelois to the entrance of the Bay of Baradares, the coast runs W. 5 leagues. Baradares Bay is formed on the S. E. by Roitelets Point, and on the N. W. by the Bec du Marsouin, or the Porpoise Snout; these points bear from each other nearly N. W. and S. E. four miles. Near the east coast of the bay there is an island, with several islets, which send out a reef and shallow that almost join the western coast, leaving a pass or channel, of only five or six cables' length in breadth. To proceed into the bay, you keep along the peninsula of the Bec, and come into from 8 to 10 fathoms. There is a good depth of water in the middle of the bay, which is of great extent; but there are several weedy shoals, which prevent your going in without a pilot, well acquainted.

**THE CAYMITES, &c.**—The northern extremity of the Bec de Marsouin, and the north part of Grand Caymite Island, bear nearly W. N. W. and E. S. E. four leagues.

The coast west of the peninsula of the Bec bends in to the southward, and forms a bight; thence, rounding out a little, it trends W. by N. as far as Point Jeremie. This bight and Great Caymite Island form a large bay, called Caymite Bay, where there is very good anchorage for all sorts of vessels. You may come to it without a pilot, and anchor under the island in what depth you choose. You may also proceed to Flamand's Bay, near the peninsula, ranging along the peninsula side, and anchor opposite a sandy beach, in what depth you please.

The Bay of the assistance Caymite and shoals of the which rise with very small on W. S. W. fr

**JEREMIE** or Cape Rose a half leagues Prince. Unc small, and not reef, but no shelter here, except in anchorage wh

From Cape coast trends V

All this sho shelter, althou Bay, which is that two ships, a shelter to ver

**CAPE DA** Marie, by the will strike sou distance of a q

To anchor in about S. E., th

chor W. N. W a musket shot

this bay; a mi 5 to 10. You

by the east; no if there is a fres

in order to keep west from the c

to the southwar Cape, you may

head to S. E., chorage as abo

From Cape l forms, at that d

a frigate may ru no shoals, or a

shore.

To the S. by Point Ministre,

These rocks are more than half a

sail between it a as close as she p

One league to voy may anchor

S. W. of the isl

All along thi depth gradually

and five fathom 17, at 3 miles.

**POINT DE** westernmost po

mock on its ext and. This poi

range very close thoms, touchin

The anchora ward of the tow

The Bay of Caymites presents several very fine anchorages, very easy to come at with the assistance of the lead alone; but there is not a good passage between the Grand Caymite and the shore; and you will not find more than 13 feet water upon the white shoals of the Little Caymite, or of Foucaud Islet; and then there are several coral rocks, which rise within two or three feet of the surface of the water, so that no vessel, but very small ones, ever attempt it without a pilot. These white shoals extend three leagues W. S. W. from the Grand Caymite.

**JEREMIE.**—From the north part of the Grand Caymite to the Point Riviere Salee, or Cape Rosa, which is one and a half league W. N. W. of Point Jeremie, is nine and a half leagues; this Salt River Point is the northernmost point westward from Port au Prince. Under Point Jeremie, is the village of that name, whose anchorage is very small, and not proper for large ships; schooners and small vessels may anchor within the reef, but no ships which draw upwards of twelve or fourteen feet should ever anchor here, except in case of necessity, there being no shelter for them; in short, it is a bad anchorage which must be avoided during the norths.

From Cape Rosa, or Salt River Point, to Cape Dame Marie, or Donna Maria, the coast trends W. S. W. thirteen miles.

All this shore is safe and bold, within a quarter of a league; it does not present any shelter, although in case of necessity, you might anchor in the Anse a Claire, or Clair Bay, which is  $1\frac{1}{2}$  league from Salt River. This bay, or rather cove, is so very small, that two ships, 100 feet long, would be embarrassed by each other: it can only serve as a shelter to very small vessels, and is easily discovered by keeping along shore.

**CAPE DAME MARIE, or DONNA MARIA.**—So soon as you descry Cape Dame Marie, by the False Cape of that name, and are half a league distant from it, you will strike soundings of from 15 to 18 fathoms, and may range along this cape, at the distance of a quarter of a league, in from 8 to 12 fathoms, weedy bottom.

*To anchor in the Bay of Dame Marie*, you must keep the shore on board, steering about S. E., the wind being generally adverse; and with your lead, you come to an anchor W. N. W. of a large white tapion or hummock, on which stands a battery, and within a musket shot of which you will find 5 fathoms. There is anchoring bottom all over this bay; a mile from the shore you will have from 4 to 6 fathoms, and at 2 miles from 5 to 10. You will be sheltered from the winds between the north and south, passing by the east; notwithstanding which, ships that lie in 8 or 10 fathoms will feel the swell, if there is a fresh breeze without. In entering, keep about half a mile off, but not less, in order to keep clear of a reef which extends to the length of a cable and a half to the west from the cape. Preserve this distance from the coast, until past the False Cape, to the southward of Cape Dame Marie, and which is also foul. When once past False Cape, you may haul to the wind, which is generally scant in the bay, to get the vessel's head to S. E., with which course, and keeping the lead going, you may gain the anchorage as above.

From Cape Dame Marie, the coast runs S. by W. 5 leagues to Point des Irois, and forms, at that distance, several bays and coves, where vessels may anchor. In general, a frigate may run in along this coast, with her lead, and anchor in any part, there being no shoals, or any danger under water, the ground gradually increasing towards the shore.

To the S. by W. of Cape Dame Marie,  $2\frac{1}{2}$  leagues distant, and about half a league off Point Ministre, or Minister Point, are some rocks, called Les Baleines, or the Whales. These rocks are above water, and surrounded with a white shoal which does not extend more than half a cable's length from them, and on which are four fathoms. A ship can sail between it and the shore. In the mid-channel she will have 6 fathoms, and may go as close as she pleases to take them on the off side. The sea always breaks on this shoal.

One league to the S. S. E. from the Whales, lies Pierre Joseph's Islet, where a convoy may anchor. The anchorage is very good and easy, and large ships anchor to the S. W. of the islet.

All along this western coast you have ground at two leagues from the shore, the depth gradually increasing as you leave the land; so that, in general, you will find four and five fathoms, at one mile distance; 10 or 12 at two miles, and regularly from 15 to 17, at 3 miles. When you get into 30 fathoms you will lose soundings suddenly.

**POINT DES IROIS, OR IRISH POINT**, as the English sailors call it, is the westernmost point of Hayti. It is not very high, though remarkable from a small hummock on its extremity, which appears detached from the coast, and makes like an island. This point forms the north part of the Bay des Irois, or Irish Bay. You may range very close to the land on the north side of the bay, there being from 9 to 18 fathoms, touching the shore.

The anchorage is to the N. W. of a black rock, which is seen a little way to the southward of the town. It is in from 9 to 10 fathoms, shelly ground. You may anchor like-

wise to the southward of the rocky islet, N. N. W. of a small hummock, towards the middle of the bay. The depth is here from 8 to 9 fathoms, sand and muddy ground.

The bay is exposed to southerly winds. There is always a great sea within, and the Debercadair, or landing place, is of course a bad one. It is situated in the eddy of the currents, which set to the northward, on the west side, and to the S. E. on the east coast. Besides, the sea in the offing is alternately agitated with violence by the N. E. and east breezes, which prevail on the west coast, and by the S. E. winds that blow from the south coast. Trois Bay is terminated to the south by Cape Carcasse, which, with Cap a Foux, or Fool's Cape, forms a large roundish point, whose end is at Cape Tiburon.

CAPE TIBURON.—These three capes, seen at a distance, form but one, which is called Cape Tiburon, and is very easily known by its form and height. It is a large mountain, very lofty, whose top is rounded like the back of a dosser, or French band-basket, and comes gradually down towards the sea.

Cape Tiburon, properly speaking, is 5 miles S. 25° E. of Irish Point, and forms the entrance of Tiburon Bay, which is to the eastward of it. Its situation is, lat. 18° 19' 25", long. 74° 27' 32". You will get no ground at 50 fathoms, two cables' length from the coast, between Cape Carcasse, and very near Cape Tiburon; but off the latter, at that distance, you will have from 24 to 30 fathoms, and a little further out, quickly less soundings.

On the North Shore of Tiburon Bay, the water is deep to within 2 or 3 cables' length of the rocks, and within half a cable's length you have 6 and 7 fathoms, stiff clayish ground. On the east and S. E. shores, you have 4 and 4½ fathoms, fine muddy ground within a cable's length, all round. The edge of soundings runs as the bay forms, half a mile from its head. You may anchor any where in the bay; but bring Point Burgos the south point, (which is foul,) S. by E. and the pitch of Cape Tiburon W. N. W. in 4 or 5 fathoms. From that to 8 or 9 is very good ground. Wooding and watering in plenty. You may either land your casks, and roll them over a narrow neck of land into the river, or fill them in your boats with buckets.

#### *Directions for making the Island Hayti, and its different Ports.*

[From the Derrotero de las Antillas, &c.]

If a vessel is bound to a port on the north coast, she may, as we have already shown at once get into the latitude of Cape Cabron, without making any of the Carribbe or Virgin Islands. By this she will go clear of the dangerous isle of Anegada, and be sure of not getting to leeward of her port of destination. Having made Cape Cabron, no more is to be attended to than to follow the coast, at a proper distance from the projecting points, and without getting into the bays it forms, until approaching your destined port, when you may keep so near to the coast, to windward of it, as to make sure not to pass it. If bound to a port on the south coast it is proper to make the island of St. Bartholomew, passing its south side, and run down by the south of Porto Rico, to make the island of Saona, if you are bound to the harbor of St. Domingo, or to Ocoa Bay; but if not, you may proceed at once to make Beata and Altovela, passing to the south of them, and so directing yourself as to approach the coast to windward of your port of destination, in sufficient time to be certain of not overrunning it. Those bound direct for harbors on the west end of the island, ought to make the north side in the rainy season or season of the souths, and the south side in the dry season, or that of the norths: thus they free themselves from the dangers and anxieties which the souths cause, in the first instance, and which the norths cause in the second; for it is well known to every seaman, that not only is an off-shore wind not dangerous, but that it allows of continuing your voyage; for, though it may blow very hard, it can raise no sea, and you can regulate the sail according to circumstances.

In navigating from leeward to windward, this island affords the very great advantage of land-breezes. It is well known that the nearer you are to the land, the fresher these winds are, and therefore the farther you can run with them: thus, in this case, it answers to keep as near along shore as you can, which is sufficiently easy, and keeping in mind the particular description of it, you need not fear.

If it be a matter of indifference to you, whether you beat up the north or south side, you ought to choose the first in the season of the souths, and the second in the season of the norths; and this is the more requisite, as when you are running from windward to leeward, you have not the same necessity to keep near land, as when bound from leeward to windward; and it is very certain that, in the latter case, if either a north or a south catch you, when very close on their respective coasts, fatal consequences may ensue; but if it be not a matter of indifference to you, which side you work to windward on, or that you must of necessity take one in preference to the other, notwithstanding

the obstac  
track, wh

Relative  
that their  
suppose,  
selves, w  
grounds

By the  
one side,  
and north  
ter. The  
the easter  
ward of th  
of the For  
Morant K

NAVA  
broad at it  
who says,  
and north  
ter. The  
the easter  
ward of th  
of the For  
Morant K

230 fathom  
a little mor  
the shore.

cod, and re  
bank of fin  
thoms, wit  
and Cape L

From Na  
leagues.

From Ca  
and distanc  
W. by W.

THE F  
nearly 9 mi  
the westwa  
Point, Jam  
by W. 38 m  
13 or 14 fe  
swell upon  
there will b  
the eastern  
westward t

The cen  
land over I  
ing S. W.

THE M  
E. from the  
crescent, a  
Key, Sand  
miles of an  
The keys l  
good ancho  
N. E. Key

mock, towards the muddy ground.

sea within, and the in the eddy of the S. E. on the east side by the N. E. winds that blow on increase, which, with as at Cape Tiburon, but one, which is light. It is a large r, or French band-

point, and forms the tion is, lat. 18° 19' cables' length from t off the latter, at er out, quickly lose

or 3 cables' length thoms, stiff clayish fine muddy ground e bay forms, half t rring Point Burgos uron W. N. W. in ng and watering ic ow neck of land into

#### Ports.

ave already shown of the Carribbe on negada, and be sure e Cape Cabren, ne nce from the pro- roaching your des- it, as to make sure make the island of a of Porto Rico, to mingo, or to Oca vela, passing to the o windward of you g it. Those bound e north side in the season, or that of s which the souths ound; for it is wel gerous, but that i rd, it can raise no

ry great advantage l, the fresher these in this case, it an- asy, and keeping in

orth or south side, nd in the season of in windward to lee- bound from lee- ither a north or a equences may en- work to windward r, notwithstanding

the obstacles, the risk, at greatest, is not such as ought to thwart a navigator from this track, who knows that in proportion to the difficulty, must be his vigilance and activity.

Relative to the currents which may be found along the shores of Hayti, we may add that their effects may be looked upon as inconsiderable. Some, however, affirm and suppose, that there are currents of a mile an hour setting to the westward; but, for ourselves, we can only say that we have no foundation for such an assertion, but rather have grounds for thinking them of little importance.

#### *The Windward Channel between Hayti and Jamaica.*

By the Windward Channel is meant that channel which lies between Hayti on the one side, and Cuba and Jamaica on the other. The coasts which form it on the east and north have already been described, and the coasts of Jamaica are described hereafter. The breadth of the channel between Cape Tiburon, in Hayti, and Morant Point, the eastern end of Jamaica, is 31 leagues, in a W. S. W. direction; and to the northward of this line is the little isle called Navaza, and a dangerous shoal bank called that of the Formigas; to the southward is a bank of soundings, but clear of dangers, and the Morant Keys, with their surrounding bank. These we shall describe in order.

NAVAZA is about 2 miles in length, E. S. E. and W. N. W., and about 1½ mile broad at its widest part. It was surveyed in 1803 by Mr. Francis Owen, Master, R. N., who says, "This island is a flat level rock, apparently of volcanic origin, is above 300 feet in height, and covered with small shrubs. It may be seen on a clear day from the deck of a line-of-battle ship about 7 leagues. Every part thereof shows a rocky perpendicular cliff, except a small space on the northern side, which is but little above the surface of the sea. From the western extremity of the island, a coral reef stretches to the westward about 100 fathoms, on which are only 27 feet with 15 fathoms all round it. In every other part there are 12 fathoms water close to the shore. On the western and southern sides, soundings from 16 to 40 fathoms, sand, extend to the distance of three fourths of a mile, on which you may anchor and lie smooth in a strong sea-breeze. On the north side the bottom is rocky, and the bank does not extend beyond half a mile. In crossing this island, on its eastern side, at the distance of about one third of a mile, you will have 34, 25, and 18 fathoms; and at half a mile 38, and soon after, no ground, with 75 fathoms. At the distance of 1½ mile from the east end, no bottom will be found with 230 fathoms. The N. W. end bearing N. or N. by E., and the S. E. point E. S. E. or a little more southerly, you may anchor in 16 fathoms, fine sand, about half a mile from the shore. There are great quantities of sea fowls on the island; and round the rocks, cod, and red snappers in abundance. Between Navaza and Cape Tiburon there is a small bank of fine white sand, with plenty of fish thereon. The depth is from 14 to 16 fathoms, with the following bearings:—Navaza W. ½ S.; Cape Tiburon E. S. E. ½ E.; and Cape Dame Marie N. E. ½ E., by compass.

From Navaza to Cape Dame Marie, the bearing and distance are N. E. by E. ¾ E. 14 leagues.

From Cape Tiburon to Morant Point, which is the east end of Jamaica, the bearing and distance are W. S. W. ½ W. 34½ leagues; and from Navaza to the same point, S. W. by W. ¾ W. 23 leagues.

THE FORMIGAS, OR ANTS, are some dangerous coral spots upon a sand bank, nearly 9 miles in length, extending in a N. E. and S. W. direction, about 10 leagues to the westward from Navaza. Its eastern part bears N. E. by N. 40 miles from Morant Point, Jamaica; and from the body of the shoal the N. E. end of Jamaica bears S. W. by W. 38 miles. The eastern part is the shoalest, not having, in some places, more than 13 or 14 feet of water. The edge here is nearly steep to, and there is generally a great swell upon it. In standing over the bank, when the depth increases to 7 or 7½ fathoms, there will be a sudden increase to 13 and 15 fathoms, and thence no bottom at 20. On the eastern edge the bottom is dark, and not easily seen in hazy weather; but to the westward the water is discolored, and appears lighter.

The centre of the bank is in about 18° 30' N. and 75° 40' W. The fall of the high land over Plainant Garden River, which is the easternmost high land on Jamaica, bearing S. W. by S. leads directly on the bank.

THE MORANT KEYS.—These keys, which lie at the distance of 32 miles S. S. E. from the east end of Jamaica, consist of four low islets or keys, situate in form of a crescent, and are surrounded by a dangerous reef. They are distinguished by N. E. Key, Sand Key, Savanna, or Bird Key, and S. W. Key. You may approach within 2½ miles of any of them. The reef on the eastern side is a most dangerous ledge of coral. The keys lie between lat. 17° 24' and 17° 28', long. 75° 55'. To the N. W. of them is good anchoring ground, in 5 or 6 fathoms, white sand and shells. To anchor, give the N. E. Key a berth of 1½ or 2 miles; and when the S. W. Key bears S. by E. steer



directly for it, and you will pass close to westward of the rocky spit, that extends to the westward from the N. E. Key, and has but little more than 3 fathoms over it. When the N. E. Key bears E. by N. or E. N. E. you may haul more to the eastward, and anchor with the S. W. Key bearing S. or S. by W. and Savanna Key, the next to it, S. E., in from 5 to 6 fathoms, sandy bottom. As there are some spots of coral, it is requisite to ascertain that the bottom be clear.

These keys are only 7 or 9 feet above the water. The body of them lies from Port Morant, Jamaica, S. S. E.  $\frac{1}{2}$  E., about 11 leagues. With the keys bearing S. W. nearly 4 miles, there are about 18 fathoms water, stony ground, mixed with fine red speckled gravel. With them S. W. by S. about 4 miles, there are 16 fathoms; and when S. S. W.  $\frac{1}{2}$  W. 6 miles, there are 23 fathoms, with ground as above.

In order to ascertain when you are to the eastward of the keys, observe that Morant Point, or the east end of Jamaica, and the north-east end of the same, bear from each other N. W.  $\frac{1}{2}$  N. and S. E.  $\frac{1}{2}$  S. so that when the north-east end, which is high and bluff, is to be seen on that bearing, or to the westward of it, you will be to the eastward of the keys.

Also, when coming in from the southward for Jamaica, by keeping Yallah's Hill, hereafter noticed, to the northward of N. W.  $\frac{1}{2}$  N. you will pass clear of the keys to the westward.

Be very cautious on approaching the keys in the night, lest you be driven on them by the current.

In turning between the Morant Keys and the east end of Jamaica, there is a good 8 leagues of turning ground; and as it seldom happens that the land is not descried before night, its bearings may direct in turning or sailing.

Capt. Mackeller tells us that the cocoanut-trees formerly on Morant Keys have been cut down since 1816, and there is not a shrub of any kind to be seen, except a few small cocoanut-bushes on the N. E. Key. Very great care should be taken in approaching the N. E. Key, on either side, as it is foul to a great distance off; and vessels intending to anchor at the keys, ought not to come on the white water at all, that is, to the westward of the N. E. Key, until they are far enough to the southward to have the south part of the N. E. Key bearing E. by N.; they may then haul up to the eastward for Savanna or Bird Key; and when it bears S. E. and the S. W. Key S. or S.  $\frac{1}{2}$  W., anchor in 5 or 6 fathoms. If it is necessary to work up to this anchorage, with the wind east, you may stand to the S. W. Key, by your lead, not going nearer than 5 or 6 fathoms; but the reef off the N. E. Key is steep to, and you will have 5 fathoms at one east, and the next 3, or perhaps less; therefore, in working up, keep the point of the N. E. Key always to the northward of E. by N. after you are in the white water.

*Directions for the Windward Passages, which is the principal channel to the north-eastward of Jamaica, including those for sailing to and from Jamaica, and thence to New Providence, Havana, Europe, &c.*

Ships from Europe, when bound to Jamaica, generally take the broad and safe channel between the islands and Guadaloupe, but they may pass with equal safety between St. Bartholomews and Saba, or St. Eustatias, and thence make the parallel of  $17^{\circ} 20'$  to the southward of Hayti, or on the meridian of  $70^{\circ}$  W. When thus far advanced, they may continue W.  $\frac{1}{2}$  S. until they make Alto-Vela or the Little Mount, which lies off the southern point of Hayti, as already described. They will thus avoid the dangers in the vicinity of Neiva Bay, towards which there is frequently an indraught, as before noticed.

Should you happen to miss Alto-Vela, you may probably make the land of Jacquemel, or Jacmel, before described; or if not, with the next great promontory, of which Point Abacou and Point a Gravois are the extremities. Jacquemel may, as already shown, be distinguished from sea by the sudden cut-off or drop of a hill, seen over another long hill at the upper part of the harbor. This mark leads directly to the harbor's mouth.

The Isle a Vache lies to the eastward of Point Abacou, and forms the channel to Aux Cayes, &c. From Alto-Vela to the east end of the Isle a Vache, the bearing and distance are W. by N.  $42\frac{1}{2}$  leagues. From the east end of the Isle a Vache to Point Abacou, W. by S. 14 miles; thence to Point a Gravois, W.  $\frac{1}{2}$  S.  $2\frac{1}{2}$  leagues.

When off at sea, abreast of the Isle a Vache, the middle of a saddle mountain over Port St. Louis, bears nearly N. by E., and then the eastern end of a Vache is between it and the ship. The island is low, though hilly, and lies so under the land of the main, that it is not distinguishable from it at any considerable distance. At 6 leagues off, it appears, as already said, like an assemblage of small islands. The water towards it shoalens gradually.

The saddle mountains over St. Louis, which are called the Grand Anse Mountains, are the second high range from the west end of Hayti. The westernmost, which is the

highest, is  
Observe,  
render the  
the danger

From 1  
W. 13 lea  
than 20 le

Morant  
a Gravois

In num  
tious of r  
already sh  
near as to  
ways goin  
without d  
who will c

MORA

to the east  
of this hill  
bears W.  
of the east  
for when  
 $17^{\circ} 50'$  or

Should  
tant, when  
east end, w  
also, that a

From off  
should kee  
from the e  
nearly 2 mi

To the w  
the shore, a  
Horses, off

From the  
down, when  
and frequen  
Point, the v

From Ya  
well as all t  
between the  
from Cow I

Plum Po  
and approa  
abreast of i  
nel to Port

When yo  
the entrance  
north part c  
mark is to

steer a little  
until Port I  
in mid-char  
ly towards I

Gun Key, w  
proach the p  
between it a  
and a half, v

Having p  
north of Ga  
anchor abrea  
wind, the C  
Twelve Apo  
Key reef.

highest, may be seen in clear weather 30 or 40 leagues off, on both sides of the island. Observe, however, that after noon the exhalation of vapor is sometimes so great as to render them invisible. Be cautious, at such times, of making the land, lest you run on the dangers of the Isle a Vache.

From Point a Gravois to Cape Tiburon, the bearing and distance are N. W. by W.  $\frac{1}{2}$  W. 13 leagues. The land about Cape Tiburon is so high as often to be seen at more than 20 leagues off.

Morant Point, the easternmost extremity of Jamaica, already noticed, bears from Point a Gravois W.  $\frac{3}{4}$  S. 42 leagues; and from Cape Tiburon, W. S. W. 31 leagues.

In running for Jamaica, from the west end of Hayti, or the Isle of Alto-Vela, be cautious of running too far north, lest you should get on Morant Point, this point being, as already shown, extremely low. In thick hazy weather it may possibly be approached so near as to make it difficult to weather; the wind setting right on, and the current always going to leeward. By keeping the proper parallel, ( $17^{\circ} 45'$ ) you will run down without danger, and make Yallah's Point, off which you are sure to meet with pilots, who will conduct you to Port Royal Harbor, if required.

#### *Sailing Directions for the Coast and Harbors of Jamaica.*

**MORANT POINT TO KINGSTON.**—The southernmost high land of Jamaica, to the eastward of Port Royal, is Yallah's Hill, which is very remarkable. The middle of this hill is 20 miles to the eastward of Port Royal Point. When the fall of this hill bears W.  $\frac{1}{2}$  N. steering W. by S. will carry a vessel a league or more to the southward of the east end of the island, which is very low. The latitude at noon will be a guide; for when Yallah's Hill bears W.  $\frac{1}{2}$  N. 11 or 12 leagues distant, the ship will be in lat.  $17^{\circ} 50'$  or  $17^{\circ} 51'$ .

Should you make the southernmost high land, bearing W. S. W. 9 or 10 leagues distant, when bound to the south side of the island, you must haul up S. W. to clear the east end, which will not be in sight at a greater distance than 4 leagues; and observe, also, that a current frequently sets to the northward around this end of the island.

From off Morant Point, or the east end of Jamaica, when bound to Port Royal, ships should keep at a distance of 4 miles from shore, until past Morant Bay, as the coast from the east end to the southward of Rocky Point is lined with a reef that stretches nearly 2 miles outward, and over a part of which the sea generally breaks.

To the westward from Rocky Point, the coast continues rocky to about one mile from the shore, as far as Morant Bay; it is then clear to the white cliffs called the White Horses, off which there are some rocks, at about half a mile from shore.

From the White Horses to Yallah's Point, the distance is one league. In running down, when the former bear north, and Yallah's Point west, you will have soundings, and frequently see the bottom in  $7\frac{1}{2}$ , 8, 9, and 10 fathoms; and on approaching Yallah's Point, the water will be found to deepen until you lose soundings.

From Yallah's Point to Cow Bay Point there is no danger; the latter is bold to, as well as all the coast to the westward, as far as Plum Point. The course and distance between the two points are W. by N. eight miles; but should you be three or four miles from Cow Bay Point, you must steer more to the northward.

Plum Point is the southeast point of the Palisades; you may run in boldly for it, and approach its extremity within half a cable's length, having nothing to fear until abreast of it, or between it and the Middle Ground, in the entrance of the eastern channel to Port Royal.

When you have brought Rock Fort N. by E. you will come on a cross ledge without the entrance of the channel, and must then bring the leading mark on, which is the north part of the Apostles' Battery and the magazine of Fort Charles in a line. This mark is to be kept on until you are abreast of Lime Key. When thus far advanced, steer a little to the southward towards Rackham Key, giving Lime Key a good berth, until Port Royal Point comes open between Gun Key and Rackham Key. Now steer in mid-channel between these keys, and immediately after passing them, proceed directly towards Port Royal Point, till you bring the fall of Yallah's Hill on the centre of Gun Key, which will bring you between the Knoll and Port Royal Point; you may approach the point within half a cable's length, and, by sailing close to it, you will also pass between it and the Harbor Knoll, which lies to the westward about the length of a cable and a half, with 19 feet on it.

Having passed the point steer to the northward till the Admiral's Penn comes to the north of Gallows Point. This mark leads you clear of Old Port Royal, where you may anchor abreast of the Dock Yard, or even before you come to it. With a land or north wind, the Channel between Gun Key and Port Royal is to be preferred; then the 'Twelve Apostles' Battery on the south angle of Fort Charles leads you clear of Gun Key reef.

Strangers, in case of necessity, may pilot their ships down to the anchorage in the channel, even when the marks are not to be seen, as nothing is to be feared on the side of the Palisadoes, which is low and bushy. They must only keep within half or three quarters of a mile of Plum Point, and steer down by the Palisadoes, till they bring Lime Key to bear S. S. E. or S. E. by S. then they anchor in 15, 16, or 17 fathoms, near the middle of the channel.

**SHOALS IN THE EASTERN CHANNEL OF PORT ROYAL.**—The most remarkable shoal in the Eastern Channel is the Middle Ground, or Eastern Middle Ground, which lies one and a quarter mile S. S. W. from Plum Point; it consists of two patches, rocky bottom; the east patch having twelve feet, and the west patch, (about 70 fathoms to the W. N. W. of the other,) having 9 feet; they are divided by a narrow swash, 10 fathoms deep, and both break with strong sea breezes.

A Beacon, with a small triangle about 50 feet above the level of the sea, has been erected on the Palisadoes, between Great and Little Plum Points. When bearing N. by W. by compass, or in one with Kingston Church, it will lead clear to the eastward of the East Middle Ground.

You may sail within the Middle Ground, or without it to the southward, as necessity requires: but to the northward is the best and safest channel. The soundings in that channel are uneven, from 7 to 19 or 20 fathoms; but, when you are past the Middle Ground, they are regular from 19 to 13 fathoms between Rackham and Gun Keys.

The first key you meet with, in steering from the Middle Ground towards Port Royal, is Lime Key, from the north end of which a reef stretches about a cable's length; your eye is the best mark for it, as it is generally seen: to the westward of the key lies another shoal, with 8 or 10 feet upon it.

The knoll off Port Royal Point is the third shoal; it is a small hard coral bank to the southward of the point, with only 16 feet water upon it. If your ship draw 12 or 13 feet water, you must be careful to keep clear of it.

To go within the knoll, the leading mark is to bring the highest bush on Gun Key, (which is near the middle of it,) in one with Yallah's Point; you have then 10 fathoms water; and the channel is 70 fathoms wide. The mark to strike the knoll is the south point of Gun Key on the high hill of Yallah's, or a ship's length open of Yallah's Point: the breast mark is the church on the seventh or eighth embrasure of the Fort, Sandy Key just open with Lime Key, and you will have 16 or 17 feet of water.

To go between the knoll and the Western Middle Ground, which lies about 300 fathoms to the south-westward of it, the leading mark is True Land's Hummock, within Yallah's, on the southernmost part of Gun Key, or Yallah's Point, well open to the northward of the north point of Rackham's Key. This channel, which is the widest, and has 12 fathoms of water, is mostly used when taken with the land wind.

The anchorage is good all over Port Royal Harbor: but the best anchoring for ships that are bound to sea, is in 9 fathoms, with a notch on the east side of a high mountain, called the Leading Notch, a little open to the eastward of Fort Augusta, and Rackham Key in one with Port Royal Point.

**SOUTH CHANNEL OF PORT ROYAL.**—To go to sea from Port Royal, you make use of the South or the New Channel; the small craft generally go through the East Channel, but it is to be avoided by large vessels, unless they are prime sailers, and have a strong land breeze or north, with an appearance of its lasting long enough to carry them through.

When bound through the South Channel you should get under weigh with the land wind, so soon in the morning as you can see the marks, observing that the current then sets most commonly to the westward. The general leading mark is the Leading Notch in one with the magazine of Fort Augusta, which is the easternmost building of the fort. This mark leads ships of 16 or 17 feet water clear through; but, in a line of battle ship, the notch should be kept very little to the eastward of the magazine, until Hellshire Hummock comes open with Fort Small.

To keep well to the westward of the Middle Ground, be careful not to bring the church steeple upon the corner of the wall with embrasures, until Yallah's Hill is brought in one with Lime Key. In case you should not see Yallah's Hill Point, look out for a hummock on Hellshire, and when it is open of Salt Pan Hill, you will be to the southward of the Middle Ground.

This Middle Ground is a large coral bank which often breaks, with only three feet on it in the middle; the north and west sides are almost steep. On its N. W. edge lies a buoy, whose marks are, Port Royal Tower on the fourth embrasure of Fort Charles, counting from the westward, and Hellshire Hummock on the flag-staff of Fort Small.

When you have opened Hellshire Hummock with Fort Small, you steer out with the Leading Notch a little to the eastward of the magazine, which carries you between the Drunken Man's Key, the Turtle Heads, and the South Knoll; or, to avoid these heads,

you are to  
and contin  
Then you  
keep up t  
fort, you  
the Heads  
just open

When  
you will b  
in a line w  
tuguese, i  
you are th  
berth of a

Drunke  
loose sand  
half a mile  
Drunken

The Tu  
shoalest pa  
heads, are  
And to the  
steep to.

which bre  
S. S. E. of  
ship Warri

The Litt  
nel. It has

When P  
with Hellsh

It frequ  
nel; and th

Should thi  
will be dang

By inattent  
their cables,

ship.

The best  
notch a litt  
wind change

sea breeze,

When cle  
ther to west

lie to the sou

Wreck Re  
E. from Hel

channel for s  
the reef, the

To sail th

proceed to s  
if the forego

ings will be  
N. W.

The shoal  
mast-head.

coral. The  
to them. T

SHIPS B

Ground by t  
ward Channe

the South C  
it is hazardou

come on abe

NEW CH

South Chan  
to the South

choring grou  
breeze, as far

anchorage in the  
reared on the side  
in half or three  
they bring Lime  
fathoms, near the

VAL.—The most  
Eastern Middle  
int; it consists of  
the west patch,  
are divided by a  
s.

the sea, has been  
en bearing N. by  
the eastward of the

ward, as necessity  
soundings in that  
past the Middle  
Gun Keys.

wards Port Royal,  
le's length; your  
the key lies aro-

coral bank to the  
draw 12 or 13 feet

ush on Gun Key,  
e then 10 fathoms  
knoll is the south  
of Yallah's Point:  
the Fort, Sandy  
er.

lies about 300 fa-  
Hummock, within  
well open to the  
ich is the widest,  
wind.

anchoring for ships  
a high mountain,  
sta, and Rackham

Port Royal, you  
ly go through the  
prime sailers, and  
g long enough to

igh with the land  
the current then  
e Leading Notch  
t building of the  
y, in a line of bat-  
e magazine, until

bring the church  
hill is brought in  
t. look out for a  
be to the south-

only three feet on  
N. W. edge lies a  
of Fort Charles,  
of Fort Small.  
steer out with the  
you between the  
void these heads.

you are to haul up so as to bring the church steeple to the easternmost part of the fort, and continue to keep that mark until the South Key is brought on with Yallah's Point. Then you may haul to the westward if the wind will permit. But if you should not keep up the leading mark, and the church steeple should come near the corner of the fort, you must then come to, or tack and stand in. The mark, when ashore on the Turtle Heads, is the church steeple upon the magazine of the fort, and Spanish Town land just open.

When Maiden Key is open a ship's length to the southward of Drunken Man's Key, you will be to the southward of the South Knolls, and should bring the Leading Notch in a line with the magazine, which will bring you close to the westward of the Little Portuguese, in 8 or 9 fathoms: when Yallah's Hill comes to the southward of South Key, you are then clear of the Portuguese, and may haul to the S. E. giving South Key a berth of about a mile.

Drunken Man's Key is a narrow ledge of rocks just above water, covered with some loose sand that gives it the appearance of a sand bank. To the southward of it about half a mile, there is a shoal which breaks with strong sea breezes; and between it and Drunken Man's Key is a channel having 6 or 7 fathoms of water.

The Turtle Heads are three dangerous spots, with 10 or 11 feet of water on their shoalest part, and deep water close to them. The South Knolls to the S. E. of these heads, are two small patches, about 70 fathoms asunder, with 23 feet water on them. And to the S. by W. of these lies One-Bush Reef, which always breaks, and is almost steep to. The Three-Fathom Bank is a large coral shoal, with 19 or 20 feet of water, which breaks with strong sea breezes. A small patch, about a quarter of a mile to the S. S. E. of it, has 20 feet of water; it is called the Warrior's Bank, from the British ship Warrior having lost her rudder there in 1782.

The Little Portuguese is the southernmost shoal on the eastern side of the south channel. It has from 22 to 29 feet water over it, and in general, a great swell.

When Portland makes as an island, open about three quarters of a point, or a point, with Hellshire, you will be to the southward of the Three-Fathom Bank and Warrior.

It frequently happens that the land breeze fails before a ship can get clear of the channel; and there is sometimes a long interval of calm between the land and sea breezes. Should this occur it would be requisite to anchor so soon as the breeze fails, or there will be danger of being set, by the swell, on the Three-Fathom Bank or One-Bush Reef. By inattention to this precaution, there have been instances of ships slipping or cutting their cables, when the sea breeze has come on, and running into Port Royal to save the ship.

The best anchorage is within the length of the Little Portuguese, with the leading notch a little open to the eastward of the magazine of Fort Augusta. Then, if the wind changes southerly, a ship may easily return to Port Royal, or with the common sea breeze, may proceed to sea.

When clear of the channel, if bound to leeward, you may steer S. by W., or not farther to westward than half a point more westerly, in order to avoid some shoal spots that lie to the south-eastward of Wreck Reef.

Wreck Reef always breaks. This danger lies about a mile, or little more, to the S. E. from Hellshire Point, and is about a mile in length from N. E. to S. W. There is a channel for small craft between it and Hellshire Point. About a mile to the S. W. of the reef, there is a shoal spot of 3½ fathoms with 7 fathoms around it.

*To sail through with the sea breeze.*—Ships of war, or those that sail well, may safely proceed to sea from Port Royal, if they can lay S. by E. or a little to the eastward of it, if the foregoing precautions be strictly attended to. When through the channel, soundings will be found of 10 and 11 fathoms, if steering S. by W. until Portland bears W. N. W.

The shoals in general, when the sea breeze prevails, may be distinctly seen from the mast-head. They appear of a brownish color, being covered with large branches of coral. The greatest part of them are very steep, having a depth of several fathoms close to them. The bottom of the channels between is mostly soft mud or clay.

SHIPS BOUND to WINDWARD from Port Royal, if they can weather the Middle Ground by the time the sea-breeze comes on, may pass through the Eastern or Windward Channel, and thus they may gain 6 or 7 miles more to windward than by going through the South Channel. Small sloop-rigged vessels generally pass this way; but to others it is hazardous; because if the land-breeze fails, with an interval of calm, a swell may come on ahead, and be extremely dangerous.

NEW CHANNEL of Port Royal.—The New Channel lies to the eastward of the South Channel, and almost parallel to it; it is certainly preferable, on many accounts, to the South Channel; it has smooth water till you come to South Key, with good anchoring ground, easy riding, and a facility of going to sea to the southward with the sea-breeze, as far as S. E. & C.

The leading mark to enter this channel is, a remarkable flat hummock on the mountain to the N. N. W. of Port Royal. When the middle of this hummock is in a direct line with the white house standing to the N. W. of Fort Augusta, it leads to the westward of the harbor and Point Knolls, as well as between the east edge of the Western Middle Ground, and the west end of Rackham's Key Shoal. Steer with these marks on till a remarkable round hillock, to the westward of Stony Hill Barracks, comes open to the eastward of Gun Key.

After you have opened this hummock, you steer away to the southward, keeping it open till a saddle in the mountains to the N. W. comes in a line with Fort Small. Then you bring the same hummock on the centre or west edge of Gun Key, which marks carry you to the westward of the shoals on the east side of the channel, and about a quarter of a mile to the eastward of the Great Portuguese. So soon as Portland appears like an island, you may haul to the eastward, being clear of the reef and shoals of South Key.

The shoals in this channel are, 1. The Western Middle Ground, (on the east side of which there is a buoy,) and the small shoals to the southward of this ground.

2. The Great Bay Shoal, which has 16 feet least water, and a floating beacon in 16 feet.

3. The Four Fathom Knoll, a very small spot, with no less than 24 feet water on it, and deep water all round. Ships of 20 feet draught may sail over it, as the water is smooth.

Between Great Bay Shoal and South Key Breakers there are two shoals; the northernmost, at about half a mile S. by W. from the former, is steep, and a small part of it appears just above the surface of the water. This shoal always shows itself by the rippling on it. About half way between this and the breakers lies the second shoal, having only 16 feet of water.

The South Key Breakers have a buoy upon them. The marks for the west edge of this reef are the leading notch open a little to the eastward of the capstan-house, and a saddle mountain to the N. W. and Fort Small in one.

Half a mile to the southward of these breakers is the Eighteen Feet Reef, remarkable by the great swell upon it. To the westward of that reef, lies the Great Portuguese, which is the southernmost shoal on the west side of the channel.\*

**OLD HARBOR, LONG'S WHARF, &c.**—Mr. Leard's directions for these harbors are as follow: Being clear of the South or New Channels, steer to the southward, or S. by W. and give Wreck Reef a berth of two miles; and then edge away, and bring the fall of Braziletto Hill to bear W.  $\frac{3}{4}$  N. or W. by N. and steer for it: this will lead you to the southward of the foul ground off the Pelican Keys,† and as you approach them, you will see Pigeon Island, which is low and bushy, in a direction of the fall of Braziletto Hill; keep it so, and pass the Pelican Keys in  $7\frac{1}{2}$ , 7, and  $6\frac{1}{2}$  fathoms; and, as you steer down with those marks on, you will see a remarkable hummock on the mountain to the northward, called Cudjoe Hill, (it is like a jockey's cap.) When this hummock comes on the west extremity of the slant fall of Goat Island, and will bear N.  $\frac{1}{2}$  W. then haul to the N. W. by N. for Old Harbor. This last mark leads you clear to westward of Dry Shoal, part of which is even with the surface of the water, and you will see it. You will have from  $6\frac{1}{2}$  to 6, or  $5\frac{1}{2}$  fathoms; and, after you have passed Dry Shoal, continue steering N. W. by N. and you will deepen your water to 8 fathoms.

And as you approach Careening Key, will shoalen it to seven and six fathoms. You must give Careening Key a berth of nearly half a mile to avoid a reef that runs from it to the southeast; and steer direct for the wharfs at Old Harbor, and anchor in  $4\frac{1}{2}$  or 4 fathoms, keeping clear of the reef on the south side of the harbor, which generally shows itself.

**Long's Wharf and Salt River.**—If you are bound to Long's Wharf, in sailing to the northward of Pigeon Island, there is a small white shoal of only 18 feet on it; it shoalens

\* The preceding description of, and directions for, the South Channels, may be considered as more for the use of the pilot, than of the general navigator. Captain Livingston has said, "I think the Derrotero is right in omitting directions for any of the channels at Port Royal, Jamaica, excepting the eastern one, as directions for the Southern Channels are absolutely useless: because no one who is unacquainted ought to be fool hardy enough to attempt carrying any vessel in or out, except by the Eastern Channel, even with the most correct instructions and most accurate chart."

† The most frequented and best channel for entering into this great bay is between Pelican and Bare Bush Keys; and to take it, those who come from Cow Point must steer W. S. W.  $\frac{1}{4}$  W. 9 leagues, and until the slope of the Braziletto Mountain bears W. by N. With this mark and bearing you proceed to Pigeon Island, &c. The Braziletto Mountain cannot be mistaken; it being the northernmost of the two, which are seen to the west, and the southern is of a round shape. The opening which these mountains form is the point to be used as the leading mark, bearing W. by N. as above.—Derrotero, §5.

gradually  
south edge  
between th  
the strai  
the top h  
mountains  
or  $3\frac{1}{2}$  fath

**Salt Ri**  
keep the s  
you close t  
but the nor  
Salt Island  
and is steep  
which you  
which sou  
two or two  
Salt River,  
south edge  
fathoms, an  
necessary t  
south end o  
edge of the  
in five fath

**Peake B**  
a cable's le  
anchor in 4  
the reef on  
that you ge

**West Ha**  
nearly even  
water. The  
in it. The  
north reef, i  
not show an  
cmt. As you  
is also shoal

**Going to**  
with the lan  
breeze com  
may go on e  
reef of the H  
is to the nor  
Point by you  
fathoms. If  
and wait for  
between the  
to the south  
ris' Shoal, is  
keep it so un  
ris' Shoal, an  
on the lower  
white water  
Shoal, you u  
fall of Cudj  
case you mu  
saddle hill to

\* It is said,  
for there is no  
general. Ma  
upon the low  
Little Goat Is  
Key bearing  
Little Goat Is  
of a mile, and  
guide in stand



on the mountain is in a direct line to the westward Western Middle marks on till a comes open to the

ward, keeping it Port Small. Then ey, which marks and about a quar- Portland appears shoals of South

n the east side of round. ing beacon in 18

feet water on it, e water is smooth. shoals; the north- a small part of it elf by the rippling shoal, having only

the west edge of postan-house, and

Reef, remarkable Great Portuguese,

ons for these har- to the southward, e away, and bring t: this will lead as you approach tion of the fall of fathoms; and, as ck on the moun- When this hum- will bear N.  $\frac{1}{2}$  W. you clear to west- , and you will see ssed Dry Shoal, thoms.

x fathoms. You that runs from it anchor in  $4\frac{1}{2}$  or 4 which generally

, in sailing to the on it; it shoalens

y be considered as has said, "I think l, Jamaica, except- less: because no y vessel in or out, st accurate chart." tween Pelican and W. S. W.  $\frac{1}{4}$  W. 9 his mark and bear- taken; it being the and shape. The bearing W. by N.

gradually on the east end, and bears north from Pigeon Island, distance one mile. The south edge of Round Hill, just open with Braziletto Hill, leads on it. You may sail between this shoal and Pigeon Island, in 8, 7, 6, or 5 fathoms; but to the northward is the straightest course. After passing Pigeon Island, steer to the northwest, and bring the top house about one-third from the north side of the large opening or gap in the mountains; this mark leads between the reefs to the anchorage at Long's Wharf, in 4 or  $3\frac{1}{2}$  fathoms.

*Salt River Anchorage.*—If you are bound to Salt River, after passing Pigeon Island, keep the south part of Braziletto Hill open a little on your larboard bow, which will lead you close to Salt Island; you may go either to the northward or southward of Salt Island, but the north passage is the best. You may pass within a cable and a half's distance of Salt Island, on the north and west part: on the south part is a reef which shows itself, and is steep close to it. There is a reef extending along on the east side of Long Island, which you see; and also a reef extending from the Salt River shore to the eastward, which sometimes breaks. Therefore steer round the north end of Salt Island, at about two or two and a half cables' distance from it; and then steer towards the entrance of Salt River, until you bring the south edge of Pigeon Island almost in a line with the south edge of Salt Island: keep them in that direction, and when you are in  $4\frac{1}{2}$ , 4, or  $3\frac{1}{2}$  fathoms, anchor according to the size of your ship. If you are in a low vessel, it will be necessary to go a little up the shrouds, to see Pigeon Island over Salt Island. The south end of Pigeon Island, a little open to the southward of Salt Island, leads on the edge of the Salt River Reef. There is good anchorage under the west part of Salt Island, in five fathoms and a half, good holding ground.

*Peake Bay.*—To sail into this bay, give the reef that runs off Rocky Point a berth of a cable's length or more, and steer towards the north part of the sandy beach, and anchor in  $4\frac{1}{2}$ , 4, or  $3\frac{1}{2}$  fathoms, good holding ground. The reef off Rocky Point, and the reef on the south side of the bay, are nearly even with the surface of the water, so that you generally see them. There is a great sea in this bay, with strong sea-breezes.

*West Harbor.*—The entrance into this harbor is between two coral reefs, that are nearly even with the surface of the water; and the heads of coral frequently show above water. The channel between the reefs is above half a mile wide, with 6 and  $6\frac{1}{2}$  fathoms in it. There is very good anchorage, with smooth water, just to the westward of the north reef, in  $5\frac{1}{2}$ , 5, or 4 fathoms, good holding ground. The land to the westward does not show any mark that I could find to guide you into this anchorage, but it is not difficult. As you go to the westward in the west harbor, the water shoalens to 8 or 9 feet. It is also shoal on the south side towards the mangroves, and smooth water.

*Going to Sea from Old Harbor, Long's Wharf, &c.*—Ships generally get under way with the land wind, so as to get clear of the reefs near the anchorage, before the sea-breeze comes on. Being clear of the reefs, you may turn out with the sea-breeze, and may go on either side of Pigeon Island. The channel between Pigeon Island and the reef of the Half Moon Keys is two miles wide, with deep water; but the smoothest water is to the northward of Pigeon Island. You may stand towards Goat Island and Cabarita Point by your lead; the soundings are gradual, and tack when you come to 5 or  $4\frac{1}{2}$  fathoms. If the sea-breeze should be very strong, you may anchor under Dry Shoal, and wait for the land wind. But, with moderate sea breezes, any ship may turn out between the keys and reefs. Being as far to the eastward as Dry Shoal, and in standing to the southward, your leading mark for the channel between Bare Bush Key and Morris' Shoal, is Cudjoe Hill, on the slant fall of Goat Island, the same as for Dry Shoal; keep it so until the Half Moon Keys come in one; then you are to the eastward of Morris' Shoal, and may edge away a little, keeping the Cudjoe Hill about a large sail's breadth on the lower part from the slant of Goat Island, which mark will lead you along the white water on Bare Bush side to sea. But if, in standing to the southward from Dry Shoal, you find that you cannot weather Morris' Shoal,\* which you will know by the fall of Cudjoe Hill not being within a sail's breadth of the fall of Goat Island; in this case you must tack to the northward, when Bare Bush Key bears E. S. E. or when a saddle hill to the northwest of Pigeon Island is just coming on the north end of Pigeon

\* It is said, that about thirty years ago, ships sailed over this shoal; if so, it must have grown fast, for there is not at present, more than 9 or 10 feet on the north edge of it, and a great swell in general. Marks for the east end of it: Cudjoe Hill, about half way from the fall of Goat Island, upon the low and bushy land towards the rising to the westward (this rising is commonly called Little Goat Island;) and the Half Moon Keys about four degrees open, and north part of Bare Bush Key bearing E.  $\frac{1}{4}$  S. Marks for the west end are, Cudjoe Hill, on the afore-mentioned rising of Little Goat Island, and Bare Bush Key bearing E.  $\frac{1}{4}$  S. It is in length little more than a quarter of a mile, and in breadth about one-sixth of a mile, and shoalens too sudden for your lead to be a guide in standing towards it.

Island. And, in standing to the northward, tack when the fall of Braziletto Hill comes on the centre, or near the north end of Pigeon Island: you may approach the white water on the side of Bare Bush to 5 fathoms. There is a good channel between Morris' Shoal and Half Moon Keys, but it is dangerous to approach the latter on the southeast side, for you will have from 6 or 7 fathoms to 12 feet in one or two casts of the lead. To the E. S. E. and S. E. of Bare Bush Key, distance about one mile, are some spots of coral, with from  $3\frac{1}{2}$  to 5 fathoms on them, and 7 fathoms close to them. And to the southward and S. S. E. of the Portland Keys, distant about two miles, are some spots of  $3\frac{1}{2}$  and 4 fathoms on them. After you have passed those keys in sailing to the westward, come no nearer Portland than two or two and a half miles, or 7 or 8 fathoms; for the reef off Rocky Point, which is the west part of Portland, extends nearly two miles from the point to the southward.

**PORT ROYAL TO PORTLAND.**—In proceeding towards Portland, observe that Wreck Reef, which is a large shoal composed of dry rocks and breakers, lies about half way between Port Royal and Old Harbor, at the distance of more than a mile from the shore. This danger, which appears in the day, consists of two parts, having between them a channel of 4 fathoms water. Ships passing in the night should approach no nearer than in 12 fathoms, or come to an anchorage until morning. Within the reef there is good shelving, and tolerable anchorage in 4 and 5 fathoms, bottom of sand, with shells and mud. Here vessels occasionally ride during the prevalence of a breeze, &c.

From Port Royal to Portland, the distance, on a circuitous course, is 9 leagues. In this track, when clear of the South Channel, give Wreck Reef a berth of 2 miles.

There are soundings outward as far as with the easternmost land of Hellshire, bearing N. by E. and Rocky Point, or the southernmost land of Portland, N. W.  $\frac{1}{2}$  N. With these bearing, soundings have been found of from 17 to 23 fathoms, and the next east no ground at 80 fathoms, although not a ship's length from the former.

*The Pedro Keys: from the Remarks of H. M. S. Winchester, Captain, the Hon. W. Wilesley, R. N.*

**THE PORTLAND ROCK** is elevated from 15 to 20 feet above the level of the sea. The Winchester rounded it on the south side, and brought it to bear east, carrying from 10 to 14 fathoms water, on a sandy bottom, with pieces of coral. In this bearing a vessel might anchor with safety in moderate weather.

We made the latitude, .....  $17^{\circ} 7' 23''$  N.  
 ————— longitude .....  $77^{\circ} 25' 20''$  W.

which is only  $20''$  different from De Mayne's meridian distance reduced; he having considered Port Royal in  $76^{\circ} 52' 38''$  W., whilst we used  $76^{\circ} 49' 00''$  W.

We stood from the Portland Rock to the S. W., carrying from 12 to 15 fathoms, and having these soundings farther to the southward than laid down by the chart. We saw the Eastern Breakers, so called by De Mayne: they appeared to have an extent of about two cables' length, with two small rocks above water, and were breaking in all quarters.

Near these the watershoaled to 8 fathoms and a half; and when they (the rocks) bore N. N. E., distant 4 miles, we only had  $7\frac{1}{2}$  fathoms, the Pedro Keys just then coming in sight. Steering W. by S., we soon after had no bottom, having got into the indent, as shown in De Mayne's chart, so that the shoalest water we had must have been very near the edge of the bank.

We did not go nearer than a mile and a half to the eastward of the Pedro Keys, and had no soundings with the hand-lead; but the chronometers gave the centre of the middle key  $77^{\circ} 47' 13''$  W., or  $58' 13''$  west of Port Royal.

**THE SOUTH-WEST BREAKERS.**—They are dangerous, and require a strict lookout. The sea breaks over two small rocks, not more than three feet above the level of the sea, constantly, but so irregularly, that from the deck of a vessel, and in a moderate breeze, a high breaker might not be distinguishable oftener than once in 5 minutes, and the ordinary ones would be taken for waves. In the Winchester, with a good mast-head lookout, we passed within three miles of these, without their being discovered.

On the west side they are bold to. Having stood to the northward on the bank, passing them at the above named distance, we carried 12, 11, and 10 fathoms for six miles. When the breaker bore S. S. W. about that distance, we tacked, and stood for it; and when about three miles distant, the soundings become irregular, varying from 11 to  $8\frac{1}{2}$  fathoms.

We were at noon as near to it as one mile, bearing east, and we had not less than nine fathoms.

The whole breaking part does not extend more than 1 or  $1\frac{1}{2}$  cable's length; but it is to be supposed there is foul ground to the eastward of it for a mile or so. The ocean color of

the water  
 tious in ap

or  $1^{\circ} 21' 30''$   
 Mayne's re

The Ped  
 the represe  
 snake, whic  
 exist, as the

CARLIS  
 winds from  
 a spit, of 12  
 ward of Roc  
 are only 6 f  
 from Rocky  
 N. and S. i

To sail in  
 it, until Ro  
 ing Roberts  
 hill above m  
 beach. We  
 cause your  
 but a strong

Along the  
 Bay, at a m  
 fathoms.

ALLIGA  
 of the water  
 and vessels  
 anchorage for  
 BRUNE

close to it, li  
 about a mile  
 breadth: it h  
 the shore.

PEDRO I  
 anchorage fo  
 guide for anc  
 to. Off Parr  
 which is form  
 Parratee Poi

The entranc  
 ter. To sail  
 of Parratee P  
 N. E.; then  
 channel. It

PORT RO  
 South Chan  
 by keeping th  
 bears west;  
 to be appreh  
 which is the

Pedro Bl  
 At 4 or 5 mil  
 called the W  
 like a schoom

From Parr  
 W. 9 miles.  
 number of re  
 N. W. by W.  
 been regular  
 feet of water.

If going to  
 care not to ap

the water above it was remarkable even in soundings, and I should be for this reason cautious in approaching it to the eastward.

Latitude of South-West Breaker..... $16^{\circ} 47' 56''$  N.  
Longitude of do. .... $78^{\circ} 10' 32''$  W.

or  $1^{\circ} 21' 32''$  west of meridian of Port Royal, which is nearly a mile to the eastward of Do Mayne's reduced.

The Pedro Shoals (Bivora Bank of the Spaniards) have been regularly surveyed, and the representation of them in the charts is to be relied on. Of the Cascabel, or Rattlesnake, which is supposed to distinguish the N. W. end of the Pedro Bank, it does not exist, as there has been an accurate survey of the bank, and it was not to be found.

CARLISLE OR WITHEY-WOOD BAY, to the west of Portland, is an open bay, winds from W. to S. E. Its S. E. extremity is the rocky point of Portland, from which a spit, of 12 feet of water, extends about three quarters of a mile to the S. W. Westward of Rocky Point is a bank, called Robertson's Shoal, on some part of which there are only 6 feet at low water. The outer edge of this shoal is one mile and a half west from Rocky Point. The form of the shoal is nearly oval, from E. to W. Its breadth, N. and S. is three quarters of a mile.

To sail into the bay, bring a remarkable round hill to bear nearly north, and steer for it, until Rocky Point comes almost on with the east point of Portland. Hence, rounding Robertson's Shoal, you may come to an anchor in from 5 to 4 fathoms. With the hill above mentioned N. by E., there is a spot of  $3\frac{1}{2}$  fathoms, at about  $2\frac{1}{2}$  miles from the beach. With the fort N. E. or N. N. E. is the best place to anchor in for loading, because your boats can sail both ashore and aboard with the sea-winds. No tides here, but a strong westerly current generally runs in the offing. Var.  $6^{\circ} 50'$  E.

Along the coast to the westward, to the distance of nearly twenty miles from Carlisle Bay, at a mile or a mile and a half from shore, there is a regular depth of 4 and  $4\frac{1}{2}$  fathoms.

ALLIGATOR POND KEY.—Alligator Pond Key is a key just above the surface of the water, with a reef all round it. Its distance from the shore is about four miles, and vessels may approach it by the lead, or on seeing the breakers. There is good anchorage for small vessels along shore, between it and the main, in 3 and 4 fathoms.

BRUNE BANK, a small bank, having on it little more than 4 fathoms, with 12 or 13 close to it, lies six miles S. E. by compass, from Alligator Pond Key. The shoal is about a mile and three quarters in extent, from east to west, and one mile and a half in breadth: it has from 4 to 6 fathoms water on it, and the outer edge is about 8 miles from the shore.

PEDRO BAY, &c.—In Pedro Bay, to the westward of Pedro Bluff, there is good anchorage for any vessels, but it is open to southerly winds. The lead is here the best guide for anchoring. The coast thence to the westward, nearly to Parratee Point, is bold to. Off Parratee Point is a small reef; and to the N. W. of this point is Black River, which is formed by extensive reefs. To clear these reefs, keep Pedro Bluff open with Parratee Point.

The entrance of Black River is between two reefs, and has not more than 18 feet water. To sail into the river, when advancing from the eastward, keep Pedro Bluff open of Parratee Point, till you bring the church on with a gap in the highland, or to bear N. E.; then steer directly in for the church, which will carry you into the best of the channel. It is full of heads of coral rocks.

PORT ROYAL TO BLACK RIVER; by Mr. Town, 1817.—On leaving the South Channel of Port Royal, when bound to the westward, you may clear Wreck Reef by keeping the Magazine of Fort Johnson open of St. George's Rocks, until Portland bears west; thence you may alter your course along the land, as there are no dangers to be apprehended, until you approach Alligator Key, about 4 miles S. E.  $\frac{1}{2}$  E. from which is the Brune Reef, already described.

Pedro Bluff is very remarkable, and may be known from any other land on the coast. At 4 or 5 miles to the eastward of the bluff, there is a remarkable white spot in the cliff, called the White Horses, which, when you first make it from the eastward, appears like a schooner under sail, close to the land.

From Parratee Point to Luana Point, the bearing and distance are N. W. by W.  $\frac{1}{4}$  W. 9 miles. The coast between forms the bay of Black River, which is obstructed by a number of reefs, all of which lie within the line of the two exterior points, and a course N. W. by W.  $\frac{1}{2}$  W. will therefore lead clear of them. The bay does not appear to have been regularly surveyed. The main channel, which is between two reefs, has only 18 feet of water.

If going to Black River, or its bay, when advancing towards Parratee Point, take care not to approach the point nearer than one mile, as there is a reef extending off to

the S. W. nearly a mile. Your leading marks into this bay, to the anchorage where merchant ships load, will be the church just open to the eastward of a large cotton-tree: run in with this mark, until you are within half a mile of the town, and anchor in about 18 feet. Large ships, that cannot approach so near the town, should anchor under the eastern shore, in 8 or 9 fathoms. Your best mark for anchoring is, Pedro Bluff shut in about a cable's length of Parratee Point, in  $9\frac{1}{2}$  fathoms, with the town bearing about N. E. by E.  $\frac{1}{2}$  E. There is a very dangerous reef lying on the western side of this bay, with only 4 feet of water on the shoalest part. There is also a coral bank, nearly in the middle of the bay, with only  $2\frac{1}{2}$  fathoms over the shoalest part.

From Luana Point, the coast continues clear for a league and a half to the N. W., but it thence becomes foul, and so continues to Bluefield's Bay, &c. The direct course and distance, clear of danger, from Luana Point to South Negril, the S. W. end of Jamaica, are W. N. W.  $\frac{1}{4}$  W. nearly 10 leagues.

\*BLUEFIELD'S BAY.—This part of the coast is environed by reefs, and the anchorage here for large ships is without a rocky ledge, which stretches from Crab Pond Point to the west of Bluefields, and joins the reef of Savanna la Mar. Vessels coming from the eastward, to anchor in the bay, must keep down by the outside of the reef, or keep the land to the eastward open of the point, until the leading-mark is brought on, which is the overseer's house, a little open to the eastward of the tavern, bearing N. E. by E.  $\frac{1}{2}$  E. For anchoring, bring the overseer's house and tavern in a line, N. E. by E.  $\frac{1}{2}$  E. and the easternmost point E. S. E. Ships drawing 16 or 17 feet of water, may sail over the rocky ledge, in  $3\frac{3}{4}$  or 4 fathoms, with the overseer's house and tavern as above, until over the ledge, which may be known by finding a sandy bottom, and a depth of  $5\frac{1}{2}$  or 6 fathoms. The watering place is to the northward of the Bluff Point, on the lee side of the bay. Water may also be obtained at a stream off Bluefield's River, near the tavern.

In steering in, keep the lead going, and be ready to anchor, as the water shoalens rather suddenly.

SAVANNA LA MAR.—The coast from Bluefields to Savanna la Mar is rocky, in some places, to the distance of two miles from the shore. The entrance to Savanna la Mar is very narrow, and lies between a small reef called the Middle Ground, (on which there is a depth of only 4 feet,) and another reef having 7 or 8 feet over it. In the channel there is a depth of 19 or 20 feet. The leading mark in, is a large gap on the highland, called the Dolphin Head, in a line with a remarkable large tree on the lowland, to the eastward of the town, and bearing N.  $\frac{3}{4}$  W. This mark leads close to the Middle Ground, which will be seen. After passing the latter, haul to the eastward, and anchor in 17, 16, or 15 feet of water. This channel should never be attempted without a pilot.

A mile and a half to the westward of the former channel, is the Great Channel of Savanna la Mar, which is a mile in breadth, and has a depth of 24 to 19 and 13 feet towards the shore. To sail through, in mid-channel, it is only requisite to bring the fort on, bearing N. N. E.

On the southern extremity of the bank extending from shore, between Savanna la Mar and John's Point, the British ship *Monarch* struck, in 1782, upon a bottom of coral. This extremity lies with John's Point bearing N. W. by W.  $\frac{1}{2}$  W. and will be avoided by keeping one half of the high land of South Negril open to the southward of John's Point.

In traversing hereabout, it is necessary to be very particular in the use of the lead: for the bank, which extends along the front of Bluefields, and thence to opposite Savanna la Mar, &c. is rocky, and has, on its edge, from 20 to 24 feet of water; and on it, as on the White Banks, there are many shoals with little water on them, some of which uncover, and many have breakers. Without the edge of the reef, and very near to it, are 5 fathoms of water, which augments to 13 fathoms at three quarters of a mile from the edge of the bank; the depth, therefore, is the best guide, for, when you get from 8 to 10 fathoms, you will be from one third to half a mile from the edge of the reef; and when you get 13 fathoms you will be three quarters of a mile from it: and, pursuing your route, you should not keep in the depth of 8 to 10 fathoms, but in that of 13 to 15; for only in the vicinity of the anchorage they are for taking, should vessels get into the first of these depths. The anchorage of Savanna la Mar is of the same nature as that of Bluefields: large ships must anchor outside of the reef, and, in such a situation, they will not be sheltered from the sea, from east round to S. by W. It seems probable that such will very seldom come to this place, because they here run much risk of losing the anchors; as, the instant there is the least appearance of the wind freshening,

\* South  $\frac{1}{4}$  leagues from Bluefields, lies a rocky bank, discovered in 1821, with from 13 to 20 fathoms on it.

they must anchor up with the t cross over W. which if the ves westward only to sh boat may to the edg along the wharf of rock.

WEST coast is be called Neg North Neg vessels; a &c. 8 $\frac{1}{2}$  miles from who go th

Between is low, and harbor of

Mr. Tow the north s close as sh Harbor of called the markable w

HARBO island. It called Lucea the harbor, a reef stretc bring the re bara Hill, w ing nearly 5 will be with in 5 or 6 fat Lucea Poin

Those ap miles from times break ward, there

Within th to, and the l

For passi stands on a of the fort, westward of ing to 13, an

MOSQU ward of the from all wi breadth, bu tom, in ger or over its S. E. by S entrance is

MONTE This is a g

\* A rock, w to, about, as tain it was in

anchorage where large cotton-tree; and anchor in about anchor under the Pedro Bluff shut in bearing about N. side of this bay, bank, nearly in the

to the N. W., but The direct course S. W. end of Ja-

reefs, and the an- from Crab Pond ar. Vessels com- outside of the reef, mark is brought on, ern, bearing N. E. n a line, N. E. by feet of water, may house and tavern ndy bottom, and a of the Bluff Point, off Bluefield's Ri

the water shoalens

a la Mar is rocky, entrance to Savanna Middle Ground, (on 8 feet over it. In n, is a large gap on le large tree on the mark leads close to ul to the eastward, be attempted with-

eat Channel of Sa- 19 and 13 feet to- te to bring the fort

een Savanna la Mar a bottom of coral, and will be avoided outhward of John's

the use of the lead; ee to opposite Sa- f water; and on it, em, some of which and very near to it, ters of a mile from hen you get from the edge of the reef; om it; and, pursu- d, in such a situa- W. It seems pro- e run much risk of e wind freshening,

th from 13 to 20 fa.

they must make sail. Such vessels as do not draw more than 12 or 13 feet of water may anchor upon the bank, and behind, (or in the lee of the reef,) in 15 or 16 feet of water with the town bearing N. N. W.  $\frac{1}{2}$  W. nearly three quarters of a mile distant. You may cross over the edge of the bank so soon as the wharves at Savanna la Mar bear N. W. by W. which will be three quarters of a mile to windward of the Eastern Channel, (that is, if the vessel is on the edge of the reef, or near it,) and sending a boat to be placed to the westward of the Middle Ground; it will serve for a guide and buoy; and then you have only to shave close to the boat, as the mean to keep clear of the reef to leeward. The boat may proceed with the leading mark as above, or may steer northerly until she comes to the edge of the reef, which runs along to the east of the anchorage; and, keeping along the southern edge of this reef, she must thence steer N. W.  $\frac{1}{2}$  N. so soon as the wharf of Savanna la Mar bears on that rhumb; with this course she will pass over the rock.

**WESTERN END OF JAMAICA.**—From St. John's Point to South Negril, the coast is bold to, or high and steep. The indent between South and North Negril, is called Negril, or Long Bay, and affords tolerable anchorage. Close to the south side of North Negril, is Negril Harbor, a small harbor with good anchoring ground for small vessels; and, to the north are Orange Bay and Half-moon Bay, places fit for Drogers, &c. Six miles to the N. E. from North Negril is Green Island Harbor, and about  $2\frac{1}{2}$  miles from the latter, is Davis Cove. These are places seldom resorted to, but by those who go thither on purpose to load, and have pilots.\*

Between Negril and North Pedro the coast is bold, excepting at Green Island, which is low, and environed by a reef, nearly even with the water. From Pedro Point to the harbor of Lucea, vessels may stand within a mile of the shore.

Mr. Town says, a ship being off the west end of Jamaica, and bound to any port on the north side, should endeavor to round the points called South and North Negril, as close as she can; for the current, in general, sets to the N. E. If proceeding for the Harbor of Lucea, you may know its entrance by a remarkable notch in the mountain, called the Dolphin Head. At a little to the westward of the harbor there is, also, a remarkable white spot in the land, which may be seen eight or ten miles off.

**HARBOR OF LUCEA.**—This harbor is one of the best on the north side of the island. It is safe, there being little danger in sailing in or out. The N. E. point is called Lucea Point, and on the western point stands the fort. Vessels, having opened the harbor, stand directly in, only giving the Fort Point, on the western side, a berth, as a reef stretches from it, on the extremity of which there is generally a buoy. To sail in, bring the remarkable mountain, called the Dolphin Head, open to the westward of Barbara Hill, which has a house on the top of it, and is on the east side of the harbor, bearing nearly S. by E. Continue on in this direction, until the fort bears west, when you will be within the Fort Reef. Hence proceed towards the town on the west, and anchor in 5 or 6 fathoms, muddy bottom, with the fort bearing from N. by W. to N. N. W. and Lucea Point, at the eastern side of the entrance, from N. N. E. to N. N. E.  $\frac{1}{2}$  E.

Those approaching this place from the eastward, must observe to keep at least three miles from shore, until past Buckner's Reef, which lies off Mosquito Cove, and sometimes breaks. It is also to be observed that, around Lucea Point, and to the north-eastward, there is a rocky flat, extending out to a considerable distance.

Within the point the reef extends to a cable's length from shore. It is nearly steep to, and the heads of coral sometimes appear above water.

For passing clear of the edge of the eastern bank, the mark is Malcolm House, which stands on a small hill or rising at the east end of Lucea Town, brought on the east end of the fort, and kept so until you bring the Dolphin Head, as already mentioned, to the westward of Barbara Hill. This mark leads through 8, 7, and 6 fathoms, then deepening to 13, and shoaling again into the harbor.

**MOSQUITO COVE,** an excellent harbor, lies three and a half miles to the eastward of the harbor of Lucea. Here a hundred sail of merchant ships may lie securely from all winds. The channel, at the entrance, is little more than a cable's length in breadth, but widens inward to where the harbor has from 7 to  $4\frac{1}{2}$  fathoms. The bottom, in general, is muddy. To sail in you may pass to the eastward of Buckner's Reef, or over its eastern end, in  $5\frac{1}{2}$  or 6 fathoms. The course into Mosquito Cove is nearly S. E. by S., but it should not be attempted by a stranger without great caution, as the entrance is much contracted by a reef from the eastern side.

**MONTEGO BAY.**—The northern point of Montego Bay lies in latitude  $18^{\circ} 32\frac{1}{2}'$ . This is a good bay with the wind from N. N. E. to the eastward and southward; but it

\*A rock, with 24 feet water on it, was seen some years since by one of the ships in a convoy lying to, about, as well as I can recollect, 40 miles west of Negril Point, Jamaica: and I am pretty certain it was in lat.  $18^{\circ} 24'$ . It was noticed in public orders at Port Royal.



is open to the north and west; and the northerly wind, in December and January, has frequently driven vessels on shore.

To sail in from the eastward, give the point, on coming down, a berth of two miles, in order to avoid a reef which extends from it, and which may be distinctly seen from the bows, when in 4 or 5 fathoms. When you open the town you may approach the reef, which is pretty steep, into 10, 9, or 8 fathoms, and will see the bottom. You now haul round towards the town, but must not venture to anchor until you have well shut in Sandy Point, (without the bay on the north,) with Old Fort Point. For, with Sandy Point in sight, there are from 35 to 30 fathoms, and the bank is so steep that the anchor will not hold. If a ship drives off she will, with a sea breeze, be in danger of grounding on the lee reefs. The mark for the best anchorage is the barracks upon the hill in a line, or nearly so, with Redwick's Stone Wharf, on the N. E. side of the bay. The ground here is good in 11, 10, and 9 fathoms. On entering from the westward with a fair wind, the church bearing east leads directly to the anchorage.

The following description and directions, are those of Mr. Town:—Montego Bay affords good anchorage for 20 or 30 vessels, except during the prevalence of strong north winds, which generally commence in the beginning of November, and end in the latter end of February. With the general trade wind, which is from the N. E. to the E. N. E., ships will ride here with perfect safety. There is a small harbor, or cove, in the N. E. part of the bay, which will hold from 10 to 12 vessels. This is the only safe place for ships during the strong north winds.

On coming into this bay with the sea breeze, which is from N. E. to E. N. E., you should endeavor to get well to the eastward before you attempt to run in.

The leading mark for clearing the Old Fort Reef, which extends from the anchorage in the bay to the northward of the northernmost point, is the Buge Road end on, bearing south, or south a little westerly. Proceed with this mark until Montego Church comes open of Old Fort Point; then haul in for the S. E. part of the town, and when Sandy Point is shut in with Old Fort Point, you may anchor in from 17 to 10 fathoms, fine sand and mud. The reef off and to the northward of Old Fort Point, lies nearly one mile and a quarter from the shore; advance, therefore, no nearer to the point northward of Old Fort Point, than two miles.

About 5 miles to the westward of Montego Bay, is a small creek, a bay without, which is called Great Roads. In this bay merchant vessels lay to load; there being a shoal extending nearly the whole of the way across, which affords good shelter for ships lying here during the north winds.

All ships lying either in Montego Bay or at Great Roads, pay harbor dues, at the rate of one shilling per ton, register tonnage; and in the event of any ship's going into the Inner Harbor, at Montego Bay, she is charged one half-penny per ton for every day that she may lie in this harbor, in addition to the fee that is paid for anchoring in the bay.

If bound from Montego Bay to the eastward, I would recommend leaving the bay in the evening, so soon as the land wind comes off, which will generally run you clear of the bay and in a good offing for the sea breeze. It is generally recommended to beat to windward close to the land, in order to have the advantage of the eastern currents; but I am of opinion that the only advantage you have by keeping in shore, is, that you meet the land wind, which sometimes will carry you well to the eastward during the night, for the current sets to the westward as often as to the eastward. If your destination be Falmouth Harbor, endeavor, if by night, to keep the shore close aboard, and the land wind will lead you to the eastward.

**PEAK OF TARQUINO.**—In working hence to windward, in clear weather, when Cuba is visible, a remarkable hill will be discerned. This is the Pico de Tarquino, the highest land on this side of Cuba, which bears from Montego Point N. E.  $\frac{3}{4}$  N., distant thirty-five leagues; from St. Anne's Bay, N. by E. twenty-eight and a half leagues; and from the east end of Jamaica, N. N. W. forty leagues, by which you may judge how far you are to windward on any other bearings. The Peak of Tarquino, &c. have already been described.

**FALMOUTH HARBOR, OR MARTHA BRAE.**—This harbor, which lies six leagues to the eastward of Montego Bay, is a bar-harbor. Its channel, or entrance, is very narrow, not more than 16 or 17 feet in depth, and too intricate to be attempted without a pilot. The town of Falmouth is situate on the western side of the harbor, throughout the greatest part of which, there is a regular depth of from 5 to 10 fathoms.

**MARABONA BAY.**—At about three leagues to the eastward of Falmouth, is Marabona Bay, which is very remarkable. It has a low pleasant plantation close to it; and on the hill over it, is a large house or castle, formerly the residence of Brian Edwards, Esq. historian of the West Indies. Within a league to the eastward of this, is the small harbor of Rio Bueno.

RIO B...  
to the eas...  
and has b...  
than mere...  
chorage t...  
may lie w...  
three mile...  
its channe...  
ST. AN...  
It is narro...  
deepening...  
a cable's l...  
nearly S...  
stream of...  
by the gre...  
water is el...  
Mr. To...  
bor. Thi...  
it, close t...  
hill on the...  
western si...  
terior to a...  
the town.

OCHO...  
open to the...  
the eastern...  
W.  $\frac{1}{2}$  W. to...  
water is ver...  
sels only, w...  
ORA C...  
posed like t...  
eastward, fi...  
most high...  
point. To...  
most bluff

Captain...  
formed by r...  
the other si...  
Jamaica. ...  
break the se...  
place. At t...  
land by a na...  
the reef, wh...  
to be attempt

GALINA...  
but the land...  
able round...  
but, on a ne...

PORT M...  
Its anchorag...  
named Caba...  
cables' leng...  
island N. E...  
length. Sm...  
main. The...  
by heading...  
here, as the...  
From Por...  
continues S...

ANOTTA...  
age open to...  
is called the...  
vern, a buil...  
master, haul...  
and narrow...  
is about a qu...

**RIO BUENO AND DRY HARBOR.**—Rio Bueno, which lies nearly four leagues to the eastward of Falmouth, is a bay exposed to all winds between N. and W. N. W. and has but indifferent anchorage, the bank being steep. It is seldom visited by other than merchant vessels, which go there to load. From the entrance to the place of anchorage the distance is about two miles. The harbor is formed by two reefs. A ship may lie with the point N. N. W.  $\frac{1}{2}$  W. in 9, 8, or 7 fathoms. Dry Harbor, which lies three miles more to the eastward, is, however, a good harbor for small vessels, although its channel be narrow and has a depth of only 16 feet.

**ST. ANNE'S BAY.**—The entrance of this bay lies in lat.  $18^{\circ} 31'$ , long.  $77^{\circ} 15'$ . It is narrow, and lies between two reefs, which have on their ridges 3 and  $3\frac{1}{2}$  fathoms, deepening abruptly in the channel to 10 and 11 fathoms. The entrance is less than half a cable's length in breadth, and lies with the barracks on the rise of the hill, bearing nearly S.  $\frac{1}{4}$  E., but it is not to be attempted without a pilot. With a northerly wind, a stream of considerable strength sets outwards through the channel: this is occasioned by the great quantity of water thrown over the reefs by the swell. In passing in, as the water is clear, vessels generally pass close to the western reef, on the starboard side.

Mr. Town says, St. Anne's Bay lies about twelve miles to the eastward of Dry Harbor. This bay may be known by its having a very regular row of cocoa-nut trees around it, close to the water's edge, and the town of St. Anne, which stands on the side of a hill on the S. E. side of the bay. The houses stand close to the water's edge on the western side, and the plantations are, in appearance, in a state of cultivation much superior to any westward of this place. The harbor of St. Anne is small, and is close to the town. You may anchor here in from 6 to 9 fathoms, good ground.

**OCHO RIOS**, which lies seven miles to the eastward of St. Anne's, is an anchorage open to the north and N. W. winds. To enter, you sail by a reef which spits off from the eastern side of the bay, hauling up and bringing the westernmost part of it N. N. W.  $\frac{1}{2}$  W. to N. W. in 7 fathoms. There is another reef to the southward, but as the water is very clear it will be seen. This is a small harbor, frequented by merchant vessels only, which go there to load.

**ORA CABECA**, 10 miles to the eastward of Ocho Rios, is another anchorage, exposed like the former, to N. and N. W. winds. To sail in here when advancing from the eastward, first make Galina Point; in order to which, when off at sea, bring the westernmost high land of the Blue Mountains S. S. E., which, thus kept on, will lead to the point. To anchor, give the small reef on the east side a berth, and when the westernmost bluff point bears west, or W. by N., anchor in  $5\frac{1}{2}$ , 6, or 7 fathoms.

Captain Livingston says, it is not generally known that in Allan's Hole, which is formed by reefs level with the water on the one side, and the eastern shore of the bay on the other side, vessels drawing from 10 to 12 feet, may lie as secure as in any harbor in Jamaica. When once inside the reefs the bottom is quite clear, and the reefs completely break the sea off. Vessels drawing not more than 12 feet of water may warp into this place. At the north end of the reef is an islet, with bushes on it, divided from the main land by a narrow and shallow channel. Allan's Hole has two entrances; one through the reef, which is extremely narrow, and one by the point of the reef: but neither ought to be attempted without a pilot.

**GALINA POINT** lies four miles to the eastward of Ora Cabece. This point is low, but the land to the southward of it is high; and in making it from the westward, are remarkable round hill that stands within the point, will, on its first appearance, form the point; but, on a nearer approach, the land slopes off to the northward to a low point.

**PORT MARIA.**—The entrance of this harbor lies in lat.  $18^{\circ} 27'$ , and long.  $76^{\circ} 53'$ . Its anchorage is open to N. N. E., N., and N. W. winds. In coming in, the high island, named Cabarita Island, must be seen, and its northern point should have a berth of two cables' length. You may haul into the bay, and anchor with the N. W. point of the island N. E. or N. E. by N. at the distance of about a cable or a cable and a half's length. Small vessels drawing 10 feet of water, may anchor between the island and the main. The bottom is foul in the outer part of the bay, and many ships have injured it by heaving over their ballast. There is not room for more than 10 or 12 vessels to lie here, as the foul ground extends nearly over the whole harbor.

From Port Maria the coast trends E. S. E. six miles, to Blowing Point; thence it continues S. S. E.  $\frac{1}{2}$  E. about five miles, to Anotta Bay.

**ANOTTA BAY**, which lies about 11 miles to the S. E. of Port Maria, has its anchorage open to N. and N. W. winds. To sail in, give the reef on the eastern side, which is called the Schoolmaster, a sufficient berth; then steer down until you bring the tavern, a building easily known, S. by W. or S. When advanced within the Schoolmaster, haul a little to the eastward, and have the anchor clear, the bank being steep and narrow. The first sounding will be 10 or 9 fathoms. Let go in 7 fathoms, which is about a quarter of a mile from shore, with good holding ground. Be cautious of an-

choring on the western edge of the bank, as it will not hold, and you may be in danger of getting on shore to the westward.\*

Of Anotta Bay, Captain Livingston says, "This is the wildest road I ever saw. No vessel ought to enter it, without being uncommonly well found in ground-tackle. They ought, by all means, to have chain cables. The following is from memory only:—The reef off Gibraltar Point, the Schoolmaster, is much more dangerous than is generally supposed. The late Mr. Angus McDonald, the harbor-master, informed me that it extends fully  $4\frac{1}{2}$  miles out; and some places have only from 6 to 9 feet of water, while there are gaps or gateways through them, with as many fathoms."

PORT ANTONIO, which lies about 8 miles from the N. E. end of Jamaica, was formerly a king's port, where there are still to be seen the remains of a careening wharf, &c. It is formed by nature into two harbors, divided by a peninsula, on which stands the town of Titchfield, to the N. and N. W. of which lies the island called Navy Island, extending E. and W., and about half a mile in length.

To sail into the eastern harbor, first bring the eastern part of the Blue Mountains to bear about S. S. W., and steer in that direction until you approach near Folly Point, the east point of the eastern harbor. Next bring the church (which is a large square building on the side of the hill in the S. W. part of the bay) on with the second wharf from the westward, bearing S. by W.  $\frac{1}{2}$  W., and you will thus pass safely into the harbor. But observe that on approaching the fort, (which stands on the western side, upon the point of Titchfield Peninsula,) to open the church to the eastward of the wharf. When the fort bears N. W. you may anchor in 8, 9, 10, or 11 fathoms, good holding ground. The bottom is, indeed, so stiff that it is rather difficult to get up the anchors.

The preceding directions must be particularly attended to, in order to avoid a reef, which stretches from the eastern end of Navy Island, as well as from the point of the peninsula. The eastern side of the harbor is shoal, and there is a reef nearly in the middle, having over it only 8 or 10 feet of water.

To sail into the western harbor, after having brought the church well open to the eastward of the fort, proceed, under easy sail, into the entrance of the channel between Navy Island and Titchfield, bringing a long building, which is a storehouse, standing on a hill to the westward, open of the south-western point of Navy Island. This mark is to be kept on until the church appears open to the westward of the Peninsula; then haul round to the S. W. and anchor in from 7 to 4 fathoms, where there is good ground.

A channel, called the Hog Channel, leads directly from sea into the western harbor, from the west end of a long reef that extends from Navy Island; but it is crooked and narrow, has only 13 or 14 feet of water on the western part of it, and is therefore used only by small vessels.

The tides here are not regular, being influenced by the winds. The variation in 1771 was  $7^{\circ}$   $15'$  E., and it is still nearly the same.

Of Port Antonio Mr. Town says, the western harbor is the best, the eastern being open to the north winds. When entering the port, with the sea-breeze, keep as nearly in mid-channel between Navy Island and the main as you can. Run in with the leading mark on, and anchor in about 6 or 7 fathoms. If in a small ship, anchor in 4 or 5 fathoms, as the ground without the latter depth is foul.

PORT MORANT.—This is a good harbor, but the reefs extend to the distance of half a mile from shore, on each side of the entrance, and the breadth of the channel between is only a cable's length and a half. As the direction of the entrance is N.  $\frac{1}{2}$  W., it can be attempted only with the sea-breeze, or between the hours of 10 and 2 in the day.

\* A brig of war was lost on the outer reef, a few years ago. I have often heard her name, during my residence at the bay, but it has escaped my memory. She was so far out that no one had any suspicion that she was in the least danger; and it was only in consequence of her loss that they discovered the reefs lay so far out. Mr. McDonald, harbor-master and senior pilot at the bay, surveyed the reefs; but he informed me his survey was forwarded to Port Royal, to be produced at the trial of the officers of the brig which was lost. What I have stated above was from his information.

The earthquake felt in Jamaica, in 1811, was particularly severe at Anotta Bay. Part of the bottom of the bay, about one quarter of a mile from the shore, sunk, and where vessels used to anchor, there is now no bottom to be found; or at least I have been assured none has been found, though I heard somebody at the bay say that it has been, at 170 fathoms. When this spot sunk a vessel was riding, with a kedge out in that direction to steady her. In an instant, as an eye witness assured me, she seemed as if going down stern foremost, and then suddenly rising again, swung round at once. This, it was soon discovered, was occasioned by her kedge being swallowed by the bottom of the bay when it sunk; and the sudden rise of the vessel again was caused by the hawser, bent to the kedge, giving way, or the timber to which it was attached yielding.

Anotta Bay is an extremely unhealthy place; so is Port Maria; but Ora Cabeza is a tolerably healthy situation.

To sail in, remarkable most red cl Take care You will th is anchora on the east

The CA 55' W. and the Grand brack.

The Gran but that get ngston, ho W. point to more than 81° 29'.

The GR S. E. end b ern end is s extends alw reefs, to wh from the S. small village ermmost hou you may see be proper to

Captain D island is low, who never sa which runs a you are near small craft to deepest water vessels of the fond, and not

"The west the only plac anchorage; f by the rocks: chased. Onn purchase it; (we rode by o shelf: we ho chased our o of the inhabi

"Your first shore; after v get into 8 fath

\* Observation Grand Cayman

"Longitude 81° 3' 53". I by chronometer

"After these knots, 6 fathom of longitude; w Captain Mon Grand Cayman tude 19° 15', w lunar and chron therefore, be cor

"At the time the barometer a 70°, from which lently adjusted."

To sail in, a ship must lie N. or N. by E. until the leading mark is on. This mark is a remarkable house, which stands upon a hill, in a line with the east end of the easternmost red cliff bearing N.  $\frac{1}{2}$  W. With this mark you may sail into the bay with safety. Take care not to approach too near the reefs, but bring the marks exactly as described. You will thus have 9, 8, 7 $\frac{1}{2}$ , 7, 6 $\frac{1}{2}$ , 6, 5, and a quarter less 5 to 4 fathoms of water. There is anchorage in 6 $\frac{1}{2}$  and 7 fathoms, with the leading mark on, and Pero Battery, which is on the eastern side, bearing E. S. E.

The CAYMANS are three islands lying between the meridians of 79° 30', and 81° 35' W. and parallels of 19° 10', and 19° 45' N. The larger and westernmost is named the Grand Cayman, the second, the Little Cayman, and the easternmost the Cayman-brack.

The Grand Cayman was regularly surveyed by Mr. George Gauld, in the year 1773; but that gentleman ascertained neither its true latitude nor its longitude. Captain Livingston, however, by observations taken 5th August, 1817, proves the key near the S. W. point to lie in 19° 14' N. and the longitude of the east end has been determined by more than one observer; it is 81° 5' W. hence we gain that of the S. W. key, by survey, 81° 29'.

The GRAND CAYMAN is about eight leagues long, and two and a half broad. The S. E. end lies in latitude 19° 16' N. and the N. E. point in latitude 19° 22'. The eastern end is surrounded by a reef, extending a mile and a half from shore, which thence extends along the north and south coasts. Off the S. W. point there is, also, a key and reefs, to which a good berth must be given. The N. W. or west point is three leagues from the S. W. point, and between is the spot called the Hogsties, where there is a small village, off which you may anchor in from 12 to 7 fathoms, by bringing the southernmost house to bear E. by S. at half a mile from shore. The bottom is rocky, but you may see the ground, where you let go, as the water is very clear; it will, however, be proper to buoy up the cables, and steady the ship with a snail anchor.

Captain Dalzel, in some observations on passing the Grand Cayman, has said, "The island is low, covered with cocoa-nut and other trees, and of greater extent than people who never saw it generally imagine. The north side forms a bay, across the mouth of which runs a reef of sunken rocks, which may be readily seen in the day time, before you are near enough to run any kind of risk. It is totally impossible for any thing but small craft to anchor on this side, for there are no soundings close to the reef, and the deepest water over it is 6 feet, although there are 2 or 3 fathoms within it. The small vessels of the island go in here, as they do, likewise, on the south side, which is also foul, and not to be approached by strangers.

"The west end of Grand Cayman, which is best inhabited and mostly resorted to, is the only place where large vessels can come to; though even here, it is but indifferent anchorage; for, without the utmost care you are in danger of getting your cables cut by the rocks; or may, perhaps, let go your anchor in a place where it cannot be purchased. Our anchor got under the shelf of a rock, and we had two days' hard work to purchase it; nor could we have weighed it at all, if we had not borrowed a small anchor, (we rode by our only anchor) and backed with a swivel. This luckily hooked another shelf; we have upon the cable that was fast to it, and then with much difficulty purchased our own anchor from under the rock. We came to in 11 fathoms, but most of the inhabitants say that 8 fathoms is the anchorage.

"Your first soundings going in are about 17 fathoms, three-quarters of a mile off shore; after which you shallow your water 2 or 3 fathoms, every ship's length, till you get into 8 fathoms, where you may come to in one of the white holes. These holes are

\* Observations by Captain James Wallace Monteath:—"In latitude 19° 13' the N. E. point of Grand Cayman, bearing N. 20° W., S. W. point, S. 84° W. and Eastern Reef, north, true.

"Longitude of ship, in time, 81° 5' 15"; by lunars, 81° 2' 1"; mean longitude of the East Reef, 81° 3' 53". Longitude of the east end of the Cayman, by Captain Wilson, of Greenock, 81° 5'; by chronometer, 81° 3'; mean longitude, by Captain Wilson, as in Nautical Almanac, 81° 4'.

"After these observations were made, the ship ran on a W. course for 15 minutes, at the rate of four knots, 6 fathoms; which gives nearly one and a quarter mile departure; equal to 1° 20' difference of longitude; which, added, places the east end of the island in 81° 5' 13' W."

Captain Monteath repeated his observations in latitude 19° 13', when the easternmost point of Grand Cayman bore north; and here his lunars and chronometer exactly agreed. Again, in latitude 19° 15', with the east end of the island bearing W. by N. five miles, the results of four sets, lunar and chronometrie, gave a difference of only 2' 52". The longitude of the Caymans may, therefore, be considered as finally settled.

"At the time the positions of these points were ascertained, the atmosphere in general was clear; the barometer and thermometer stood, on an average, from 29.15 to 30 inches, and from 60° to 70°, from which maximum the corrections for refraction were made, the instruments being excellently adjusted."

patches of sand among the rocks, which you can easily see when looking over the side. Let a careful person look out forward, to pick a large hole, and be sure you let go your anchor well towards the weather side of it, that, when you veer away cable, it may not come upon the rocks. If it should come to blow, and you are in danger of dragging your anchor towards any of the shelves, you must heave it up again. You can plainly see your anchor as often as you please, and you can easily distinguish the rocky bottom from the white holes, by its blackness. Observing the above directions, you cannot get amiss; perhaps you will do best not to take a pilot, as they are not over careful.

"The west end forms a kind of double bay; the southernmost is the road. Give the middle point a good berth, as some rocks lie off it: you need not heave the lead until you see the bottom, for you will get no ground till then."

The Grand Cayman is inhabited by many persons, descended from the old buccanniers, exclusive of negroes. The climate and soil are singularly salubrious; the people are vigorous and commonly live to a great age. They raise various produce for their own use, and have some to spare. As navigators, their chief employment is to fish for turtle, and to pilot vessels to the adjacent parts.

Refreshments may be obtained here; as fowls, turtle, yams, plantains, cocoa-nuts, &c. but no beef nor mutton. Water is procured by filling a bucket about twenty yards from the beach, the well bearing N. N. E. or N. by E. from the anchoring place.

From the S. W. end of the Grand Cayman to Cape Corrientes, the true bearing and distance are N. 47° W. 74 leagues; and to Cape Antonio, N. 51° W. 84 leagues.

The CAYMAN BRACK is very level land, covered with small trees, and at a short distance presents a smooth, unbroken surface, very like Navaza, except towards the S. W. point, where there is a small bunch of trees a little higher than the rest, apparently logwood trees, as they are small leaved. The S. E. point appears very bluff, and the south side also very bold: we run down it at less than a mile distant, and saw no danger of any kind except the breakers on the shore. From off the S. W. point, which is low and sandy, a reef runs off an eighth of a mile, but you can easily see the breakers, and even the colored water, a mile and a half distant. We were not far enough to the eastward to ascertain whether any reef extended from the east end or not, but from the bold appearance of the S. E. point, I should think that if there are any reefs they do not extend to the southward of the east point. The east end of the Cayman Brack is the highest, and with a slight but even declination towards the west end. The Cayman Brack is considerably higher than the Little Cayman, and before leaving the Cayman Brack, you will rise the Little Cayman, of which you will not at first discern scarce any thing, except three large cocoa-nut trees on the east end, and which, at a distance, appear like two vessels at anchor. These cocoa-nut trees are the only ones I saw on this island. These islands are separated by a deep channel, and are resorted to by the turtles.

## THE ISLAND OF PORTO RICO.

This island is thirty leagues in length; and throughout this extent from east to west is a chain of mountains, with branches diverging to the north and south, and extending to the coasts. The whole are covered with wood, and in the intervals are fertile valleys and plains, watered by more than fifty rivulets, in the sands of which gold-dust has been found. The highest summits of the mountains are called the Peaks of Layoonita. They are often covered with snow, and may be seen from a great distance.

The capital, St. Juan, stands on the western part of an island on the north side, which forms a good harbor, defended by a citadel, called the Morro Castle, and other works. The town is populous and well built; the see of a bishop, and the residence of the governor.

The northern coast, which extends like the southern coast, nearly east and west, is but imperfectly known. It is rugged and uneven, having many rocks and islets, on which the sea breaks heavily. Fifty miles north from Porto Rico, Captain Baxter, in brig Robert, struck on a rock, and remained several hours. The town of St. Juan, which stands at the distance of 9 leagues from Cape St. Juan, is the N. E. point of Porto Rico.

There are no large bays either on the northern or southern coast, and a vessel may generally run along the former without any risk, at the distance of three miles, and along the south coast at five; only observing in the latter case, to give sufficient berth to the

small isle  
points of P

The Har  
the utmost  
the town is  
Goat Island  
castle called  
is generally

The west  
the entrance  
a depth of 5  
extends to  
eastward of  
commonly

If you ma  
all the upper  
of the Morro  
frequently n  
and the great

Off the ca  
approached  
Before these  
sages among  
not intimate

Pas

In this cha  
proaching ei  
with the follo  
Culebrita, N.  
this channel  
becalmed, to

VIEQUE,  
S. W. end is  
and sandy po  
age. In wor  
merous shoal  
regular, and  
proached near  
are a few se  
west side: th  
within three f  
soundings irr

CARLIT,  
and, is more t  
require a larg  
Island, from  
three miles,  
which is two  
bor, which ar  
clear and secu  
Plenty of wo  
for the great  
The course  
by N., or rath  
foul, and with  
the N. E. poin  
danger.

If you are l  
point of that is  
W.  $\frac{1}{2}$  W., or V  
may run down  
steer west, and

\* See plan pu



small isle called Dead Chest, which lies about half way between the S. E. and S. W. points of Porto Rico.

The Harbor of St. Juan\* is very capacious, and the largest ships may lie there with the utmost safety, in 5, 6, and 7 fathoms. The entrance is along the island on which the town is erected, and between the Morro Point and three islets, called the Cabras or Goat Islands. South of the latter is a small islet, occupied by a little square fort or castle called the Canelo, which defends the western side of the harbor. The channel is generally buoyed.

The western and southern sides of the harbor are flat and shoal. The western side of the entrance is rocky, but in the channel the ground is generally of gravel and sand, with a depth of 5, 6, 7, and 8 fathoms. From the south side of the town, a low point of land extends to the southward, and is surrounded by a shoal. Ships generally ride to the eastward of this flat, and out of the wash of the sea, occasioned by the trade-wind, which commonly sets directly into the harbor.

If you make the harbor with the wind southerly, you must run into the channel with all the upper sails well set, in order to preserve your way, when you come under the lee of the Morro, and have a boat out for towing, or to carry out a warp, both of which are frequently necessary. It is high water in the harbor at 8h. 21m. on the full and change, and the greatest rise is about one foot and a half.

Off the eastern coast of Porto Rico, are numerous keys and rocks which cannot be approached by large vessels, and therefore serve as a rendezvous for smugglers, &c. Before these are the isles Culebra and Vieque, or Snake and Crab Islands. The passages among these isles and rocks are generally deep; but no one may venture in who is not intimately acquainted with the place.

#### *Passage between St. Thomas's Island and Culebra and Crab Islands.*

In this channel there are soundings, with 20 fathoms on the west side of it, and, approaching either the island of Culebra or Vieque, it is shoaler. We had 10 fathoms, with the following bearings:—East end of Crab Island, S. by W.  $\frac{1}{2}$  W.; east end of Culebrita, N. by W.  $\frac{3}{4}$  W.; and Sail Rock, E. by N.  $\frac{1}{4}$  N. The currents set through this channel strong to the westward, which would render it necessary, in case of being becalmed, to anchor before you are drifted on the western shore.

**VIEQUE, OR CRAB ISLAND.**—It is of moderate height, and well wooded. The S. W. end is hilly, and to the westward it is low and uneven. On the west end is a low and sandy point, and with it bearing N. by E., about one mile and a half, is the anchorage. In working in do not bring this point to the southward of east, as there are numerous shoals between it and the east side of Porto Rico. We found the soundings regular, and  $1\frac{1}{2}$  mile from shore you will have 6 fathoms. The shore should not be approached nearer, as the soundings there are irregular and the ground rocky. There are a few settlers, principally on the north end. There are two sandy bays on the west side: the northernmost is bold and the bottom of sand. You may approach it to within three fourths of a mile, with 4 fathoms. The southern one has a rocky bottom, soundings irregular.

**CARLIT, OR SERPENT'S ISLAND**, sometimes called the Great Passage Island, is more than six miles in length. It has numerous reefs and keys about it, which require a large berth when passing. Off its eastern side is Culebrita or Little Passage Island, from the south end of which a dangerous reef extends to the S. S. W. and S. W. three miles. To the west or the southern part of this reef is the harbor of Culebra, which is two miles in extent from the entrance. There are two channels into this harbor, which are divided by a bed of rocks, and bordered with reefs, but the interior is clear and secure. Great caution is required when entering; but a pilot lives in the port. Plenty of wood, water and fish, may be obtained. The neighboring keys are famous for the great number of tropical birds which breed here.

The course through the Virgin's Passage, on the east of Vieque and Carlit, is N. W. by N., or rather N. N. W., in case of a calm and lee current; the western side being foul, and without wind, it is dangerous. Continue on this course until Cape St. Juan, the N. E. point of Porto Rico, bears W. by S. or W. S. W., and you will be clear of all danger.

If you are bound down the south side of Porto Rico, observe you will see the S. E. point of that island when lying at anchor at Crab Island; it bears from thence, S. W. by W.  $\frac{1}{2}$  W., or W. S. W., about  $4\frac{1}{2}$  leagues, and is called Pasqua, or S. E. Cape. You may run down till you come abreast of that cape, within three or four miles of it, and then steer west, and by the time you have run three leagues down past the cape, and it bears

\* See plan published by E. & G. W. BLUNT, 1833.

N. E., you will see a large breach or shoal, two or three miles in length, which lies three or four miles from the coast. By keeping a mile or two without the breach, in running down, you will descrie a small building by the water side, which is a guard-house; and by running down as directed until the guard-house bears N. or a little to the weathermost of that bearing, you may haul in N. or N. by E. for it, and anchor in 4 fathoms, with the house bearing N. or N. by E. one mile distant, and the west end of the breach S. by E. This place is called \*Guayamo or Yamma Bay, and is much frequented, though there is no other shelter from the effects of sea-breezes than the reef. In going in, although you give the west end of the reef a good berth, you must keep the lead going; the soundings are irregular, from 5 to 7 or 8 fathoms, whence it shoalens gradually in shore. The land by the water side is low, but up in the country high and uneven, as before explained. In going out of Guayamo Bay, run S. S. W. or S. W.

From Guayamo Bay the next trading place is Salinas, a good place to lie in. The Caja de Muertos or Dead Chest, may be seen from, and is a guide to it. When at the distance of from two to three leagues from Guayamo Bay, you may steer W.  $\frac{1}{4}$  S., passing several keys to the northward, which lie near the shore; then, having run to a sufficient distance, haul in for the western end of the outermost of these keys, and about a mile or a mile and a half off that end is a reef, or sunken key, which cannot be seen, but the sea breaks over it; leave this to the westward, and run with the westernmost key on board, within a cable's length. This key is bold to, but shoaler to leeward towards the breach. The guard-house is three or four miles from this key, and may be seen before you get within. You may run in boldly for two miles towards the guard-house, and anchor within a mile of the same, in four or five fathoms, good ground, and moor to the north-west.

When at anchor at Salinas, with the guard-house bearing N.  $\frac{1}{2}$  E., there is a good watering place close to the water side, a kind of lagoon which will be about N. by W. from the ship, and half a mile to westward of the guard-house. The water appears white to nearly a league without the key. The soundings are from 12 to 7 fathoms, very gradual, and there is no danger.

Within the key above mentioned, there are several other keys a little to the eastward of it; and in running in you will see, at about three leagues to westward, two small keys at a little distance from each other, one appearing double, the other single; you leave them to windward.

In quitting Salinas, steer outward in the same way as you entered. When without the key steer S. S. W. until the Dead Chest bears west; you may then run down boldly, giving that isle the berth of a mile. There is a small key about a cable's length from the S. W. end of the Dead Chest, to which a berth of a mile and a half should be given. You may then haul in, and anchor under the lee of the isle, at pleasure, in from 7 to 12 fathoms. With the west point of the small key S. by E.  $\frac{1}{2}$  E., one mile and a half distant, and the north end of the Dead Chest, N. E.  $\frac{1}{2}$  E., there are 10 fathoms of water, at a mile from shore.

**CAXA DE MUERTOS, OR DEAD MAN'S CHEST.**—This island is on the south side of Porto Rico, and bears E.  $\frac{1}{2}$  S. 36 miles from Cape Roxo. When made it appears in form of a wedge. The north end is high, the centre low, and the south end has a sugar-loaf mountain, which at a distance appears a detached island. The anchorage is on the west side, off the low land, half a mile off shore, in 8 fathoms, in the following bearings:—South-east point of the small island, connected to Caxa by a reef above water, S. W.; the only sandy bay, S. by E.; the north-west point and northern peak in one, east. There is no danger on the west side of this island, and off the low land the soundings are regular; but to the northward of it the water is deeper, and you will have 17 fathoms close to the shore. Off the southward of the island there is a shoal, which breaks about half a mile off shore.

**PONCE.**—The town and harbor of Ponce lie about 4 leagues to the east of Guanico. To run for this port keep a mile off the small key off the S. W. end of the Dead Man's Chest, and run N. W.  $\frac{1}{2}$  N., or N. W. by N. The land is low near the water, covered with mangrove bushes and some coconut-trees; but the houses are also low, so that you will not see them until you open the harbor. In running over, you will see a low sandy island, which you leave on the larboard hand. If it blows fresh, the reef which you turn round on the starboard hand, will appear as though there were breakers across the mouth or the harbor, but as you approach you will find the breakers do not make off far from the bushes. You may pass them within two cables' length, and keep nearest the shore on the southern side of the harbor.

\* Guayamo may be known by a windmill on a hill one mile to the westward of the anchorage.

In proceeding low, the cape, at this cape, the edge no boat W. 8 or 9.

The school of coffee, 8 13th of June Nearly in harbor of C village and

To enter steer E. S. begins about only 10 feet you will perceive or bush

To anchor steer E. S. on your station; you bear from S is a good river

Extract from

"May 19th the little island At 11 we saw Rico, which west to run a

"May 20th a small island near the middle the largest ship

"I ran along the easternmost of the Domingo and

"About 1 White Ground W. and 2 or 12, and 15 fathoms through the water

"At 11 we is terminated from it. To name of Porto at anchor. The covered the low you soon descend, and is still low white sandy through which

"In the wide mid-channel, most, is called Moron of those two going out of doubled Cape leagues to the

\* The track is his commander

which lies the  
rench, in running  
ard-house; and  
the weather-moss  
4 fathoms, with  
the breach S. by  
quented, though  
In going in, al-  
the lead going  
ens gradually in  
h and uneven, as  
W.

to lie in. The  
t. When at the  
W. 1 S., passing  
g run to a suffi-  
eys, and about a  
not be seen, but  
stermost key on  
ward towards the  
ay be seen before  
guard-house, and  
, and moor to the

ere is a good wa-  
about N. by W.  
he water appears  
12 to 7 fathoms.

le to the eastward  
d, two small keys  
single; you leave

When without the  
run down boldly,  
ble's length from  
lf should be given.  
e, in from 7 to 12  
l, and a half dis-  
boms of water, at

island is on the  
When made it  
nd the south end  
d. The anchor-  
thoms, in the fol-  
o Caxa by a reef  
oint and northern  
l, and off the low  
s deeper, and you  
nd there is a shoal.

east of Guanico.  
f the Dead Man's  
he water, covered  
also low, so that  
ou will see a low  
p, the reef which  
e breakers across  
ers do not make off  
and keep nearest

In proceeding on a west course towards Cape Roxo, that cape, when first seen, appears low, grey, and like two keys. A shoal, called the \*White Grounds, encompasses the cape, and extends to the S. W. At 2 or 3 leagues to the eastward and westward of this cape, there are 10, 12, and 15 fathoms. It is a coral bank, and close to the outer edge no bottom is to be found. The southern extremity bears from the cape S. W.  $\frac{1}{2}$  W. 8 or 9 miles.

The schooner Dick, Capt. Miles, of and for Baltimore, from La Guayra, with a cargo of coffee, struck on the Morillos Rocks, south side of Porto Rico, at midnight, on the 13th of June, and was totally lost.

Nearly half way between the Caxa de Muertos and Cape Roxo is the small but secure harbor of Guanico, which is described hereafter. Four leagues more to the east, is the village and road of Ponce.

To enter Mayaguez, (Porto Rico,) bring the island of Zacheo to bear W. N. W. and steer E. S. E. You may approach the island within 50 fathoms. There is a reef which begins about  $1\frac{1}{2}$  mile from Zacheo, and extends to Cape Roxo, forming a chain with only 10 feet water, and not to be attempted but by small vessels. In steering E. S. E. you will perceive a gully running from the mountain, made by frequent rains, without a tree or bush on it.

To anchor in Mayaguez Bay, bring the island of Zacheo to bear W. N. W., then steer E. S. E., which will bring you in sight of the town. Going in you will see a reef on your starboard hand; when abreast you will have soundings in 13, 12, and 10 fathoms; you may run into 7 fathoms and anchor: the extreme points of the bay will bear from S. by W. to N. W.; the east part of the reef about N. W.  $2\frac{1}{2}$  miles. There is a good river for watering.

*Extract from the Journal of an experienced Navigator, along the south side of Porto Rico, and in the channel between Porto Rico and St. Domingo, &c.*

"May 19th, at 5 o'clock, P. M. we thought we descried to N. W. and N. W. by N. the little island of Boriquem, (Crab Island,) situated near the S. E. end of Porto Rico. At 11 we saw the land on the larboard hand: I supposed it to be the east point of Porto Rico, which bore from us N. W. and N. W. by N., distant about 3 leagues: I steered west to run along its south side.

"May 20th.—At half past 5, A. M. we saw Porto Rico, and the Dead Chest, which is a small island detached from the main one, and having the form of a coffin. It lies very near the middle of the south coast, and I have been assured that there is a passage for the largest ships between it and the main land.

"I ran along the land, with an offing of 3 or 4 leagues, to fetch Cape Roxo, the westernmost of the south coast of Porto Rico, and which forms, with the S. E. point of St. Domingo and Saona Island, a channel from 15 to 20 leagues broad.

"About 10 A. M. we saw the water discolored: we were upon a shoal called the White Grounds, which encompasses Cape Roxo, and extends 3 or 4 leagues to the S. W. and 2 or 3 leagues to the eastward and westward of this cape. You have there 10, 12, and 15 fathoms. The sand at the bottom is of such a shining white, that it pierces through the water. We caught plenty of fish with the line.

"At 11 we distinguished a cape, which lies a little to the eastward of Cape Roxo. It is terminated to the south by four little islands, which seem to be one league distant from it. To the east of this cape is a small bay, called in Van Keulen's chart by the name of Porto Guanico. The West India sloops can moor there: we saw two of these at anchor. This cape is low, and appeared at first as a detached land, but we soon discovered the low land by which it is connected with the main island. Cape Roxo, which you soon descried to the westward of this, and which is the westernmost point of the island, is still lower than the former. Between the two you distinguish a flat and very white sandy shore: it consists of the same sand that composes the White Grounds, through which you may sail, but you must not come nearer the coast than two leagues.

"In the western part of the channel, between Porto Rico and St. Domingo, and near mid-channel, are two small islands; the easternmost, which is likewise the southernmost, is called Mona: the second to the N. W. of the former, distance about  $2\frac{1}{2}$  leagues, is called Monica. You must pass, if possible, to the windward, that is to the eastward of those two islands, in order to double with more facility Cape Engaño, that forms the going out of the channel, to the west on the side of St. Domingo. When you have doubled Cape Roxo, you descried to the northward of Zacheo, a little island lying 8 or 9 leagues to the N. E. by N. of Mona. You leave Zacheo to windward, to pass between

\* The tracks and soundings on this shoal are those of the U. S. frigate Congress, Charles Morris command, and may be depended on.

of the anchorage.

it and the small island of Mona, very near mid-channel: there is no danger but what you can see. When the wind comes from the E. S. E. or only from the east, you are not obliged to tack, you cross the channel with a quarter wind. It is sufficient to steer N. W. by N. to fetch Cape Raphael, which is the N. E. point of St. Domingo, or even Cape Samana, that lies about 8 leagues to the N. W. of the former. Samana Island, whence this cape takes its name, extends from east to west, 12 leagues: it is so near St. Domingo that it appears to be joined with it.

"At noon Cape Roxo bore N. by W. distance  $3\frac{1}{2}$  leagues. It was not possible, on account of the cloudy weather, to take the meridian altitude of the sun. We steered N. W. by N. to enter the channel.

"At half an hour after 12, I could see Zacheo very plainly: I continued the same course to run along it, at one or two leagues distance. This island appears to be 800 or 1000 yards long; it is nothing more than a green mountain, on several parts of which you see some woods. I was too much to windward to see the islands of Mona and Monica from the deck, but they could be perceived from the mast head. The wind kept to the S. E. till 4 o'clock. It is very seldom that in sailing through the channel of Porto Rico, you go before the wind as I did."

*Description of Porto Rico, from the "Derrotero de las Antillas," &c.*

"This island is 31 leagues in length from east to west, and 11 leagues in breadth in the broadest part. The N. E. point of it is named Juan, (St. John's head,) where the range of mountains called Luquillos commences. The highest part of these, El Yunque, or the Anvil, may be seen at the distance of 68 miles. The range continues to the westward with many intervals or openings, until it ends at the hill named Silla de Caballo, (Horse's Saddle,) which is to the southward of Arrecibo.

The harbor of San Juan requires a pilot. The harbor of Arrecibo is about  $9\frac{1}{2}$  leagues more to the west; it has a small town on its western side, and a good river, but is little frequented, being open to the north winds. From Arrecibo the coast trends nearly true west to the N. W. end of the island. The land here is generally low until it reaches

Punta de Pena Agujereada, (or Point of the Holed Rock,) where a kind of clifly high land begins, which trends S. W. rather more than a mile to Point Bruguén, the north-westernmost point of Porto Rico. The coast again declines in height, and forms a convex bow to Punta de Penas Blancas, (Whitestone's Point,) the north point of Aguada Bay.

**AGUADILLA BAY.**\*—From the Point Penas Blancas, the little town of Aguada bears S. S. E. 2 miles. In the bay before the town, or rather village, is anchorage for the largest ships, with shelter from the sea breeze. This bay may be entered at any hour of the day, with facility and safety, but not at night, as the breeze then dies away and a calm ensues. There is excellent water to be obtained at a rivulet which passes through the middle of the village. The situation of the latter as given by the Spanish officers, is lat.  $18^{\circ} 25' 53''$ , long.  $67^{\circ} 0' 20''$ .

This bay is much frequented by vessels bound from Europe to Cuba, both on account of the facility with which they can procure refreshments, and because pilots for the Bahama or Old Channel may always be found here. If intending to anchor in Aguada Bay, after rounding Point Bruguén, keep about three cables' length from the shore, in order to give berth to a shoal which spits out from Punta de las Palmas; whence to that of Penas Blancas you may approach the coast nearer, as it is very clean; and at half a cable's length from the shore you may find four fathoms of water.

To anchor bring Point Aguada N. N. W. 2 or 3 miles, the church tower E. N. E., the island of Zacheo W. by S., when you will be in 10 fathoms water about three cables' length from the shore; there is a good river of fresh water; the sea in general smooth, with usual trade wind; but should the wind incline to the northward avoid anchoring, or weigh as soon as it sets in.

At S. W. by W.  $7\frac{1}{2}$  miles from the village of Aguada, is Point St. Francisco, with various rocks about it. All the coast between has a beach, with many shoals formed by the rivers that empty themselves into the sea. At two cables' length from the coast are 4 fathoms of water, with bottom of rocks and sand; but there is no anchorage. At S. W. by S. rather less than half a mile from Point St. Francisco is Point Guigero, the westernmost point of Porto Rico, otherwise called El Rincon. About it the ground is shoal with many rocks.

\* Called Aguada on some charts.

*Remarks on Aguadilla Bay, &c. by Capt. John Mackellar, R. N.*

"The town is in lat.  $18^{\circ} 24' 57''$ , and long.  $67^{\circ} 8' 15''$ . In proceeding for the anchorage from the northward, you may run round the N. W. point of the island, about S. W. or S. S. W. within a mile of the shore; your depth of water will be 20 or 25 fathoms. Point Bruquen, the N. W. point, is a high steep cliff; about a mile to the southward of it is Point Palmas, a low sandy point, covered with trees. The latter forms the north side of the bay, and in rounding you must give it a berth of a mile, as a reef stretches off at that distance. Having rounded this reef, with the bay fairly open, you will see the town, lying in the N. E. side of the bay, with straggling houses to the S. W. for two miles. The anchorage is before the town and near the shore. The whole of the bay is perfectly clear with the exception of the white reef, (Penas Blancas,) extending from Point Palmas; and you may stand to a quarter of a mile from shore any where, for the depth of water will not be less than 7 or 8 fathoms. The marks for anchoring are, a large house standing by itself, about a cable's length from the north end of the town. Between it and the town is a small battery of three guns. Bring this house to bear N. E.  $\frac{1}{2}$  N., the church steeple E.  $\frac{1}{2}$  S., and the north point of the bay N. by W. Here you will have 18 fathoms, and very good bottom, at about half a mile from shore. The anchorage is very good farther in shore, in from 10 to 15 fathoms. If you moor, lay your anchor in 10 fathoms, and enter one in from 15 to 18. There is also good anchorage in from 20 to 24 fathoms, but there you are more liable to drive off the bank. In shore the anchorage is so extensive, that you can hardly err in anchoring any way before the town. The winds are frequently variable, and render it difficult to get up to the anchorage. At times the sea breeze blows fresh over the land from the N. E.; then you may beat in with ease.

In the winter months, when the north wind blows strongly, there is a heavy swell into the bay, and great surf on the beach. Large ships ought not then to anchor farther in than from 23 to 25 fathoms; they will thus have room to get under weigh and work out, in event of its coming on to blow; and, as the west point of the bay bears from the anchorage S. W.  $\frac{1}{2}$  W. a ship will lay out with the wind at N. W., and may run through between Zacheo and the S. W. point of the island.

"Ships coming from the southward for Aguada, may also pass between Zacheo and the island, and when Zacheo bears W. by S. they will have the bay fairly open, and may work up as above; taking care to keep the west point of the island bearing to the southward of east; for off it there is foul ground all the way to the southward, as far as Cape Roxo, but all clear to the northward.

"From Point Guiguera, (says the Derrotero,) the coast trends S. E. by S. three and a half miles to Punta de la Cadena, having one small bay, named del Rincon, which, although well sheltered from the sea breeze, has a very unequal bottom, and is full of rocks. After Punta de la Cadena follows that of Algarroba, which lies S. E.  $\frac{1}{2}$  S. from the former. Between these points lies the Bay of Anasco, fit for vessels of any size, in which they will be completely sheltered from the Norths, or north winds. The coast is all beach, and the bank or shallow water which extends from it about half a mile, is probably formed by the river Anasco, which disembogues at this place.

"The Punta de Algarroba is the north point of the Bay of Mayaguez, and lies nearly N. by E. and S. by W. with the south point named Punta de Guanagivo: the distance between them being about four miles.

"The Anchorage of Mayaguez is well sheltered from the Norths and fit for brigs and ships, provided they are not very large; but a good knowledge of its entrance is necessary, in order to avoid a shoal, which stretches out about half a mile from Punta del Algarroba. It is necessary, also, to give a berth to the Punta or Little Point, for a reef stretches out about two cables' length from it.

"To the westward of Punta del Algarroba, and about a large mile from the coast, there is a rocky shoal named las Manchas, with 4 fathoms of water on it: but vessels may pass very well between it and the shore.

"A little without the line of the two points, and about half way between them, is a rocky shoal, stretching nearly N. and S. Its length is about half a mile, and its greatest breadth not much less; it is named Pazo de Rodriguez, (Rodrigo's Shoal.)

To anchor in the part of the bay which is best sheltered, having rounded the Little Point, (Puntilla,) place your vessel in such a situation that when the island Desecheo is directly astern, you will have the highway of the town of San German exactly ahead. St. German is upon a hill which is pretty high and pointed. The highway is of red earth, and winding like a snake, and there can be no danger of mistaking it, as there is no other. Run thus until being something to the southward of the Little Point, you may luff up and anchor within it, in either 3 or 4 fathoms, as you may think proper. The



river of Mayaguez runs into the sea at the bottom of this bay, and in it the schooner and sloops for the most part winter, as it is the best anchorage on the west coast of the island.\*

"South from Punta de Guanagivo, about  $5\frac{1}{2}$  miles, is Puerto Real de Cabo Roxo; its figure is almost circular, and the extent from west to east is about three quarters of a mile. At its entrance are 3 fathoms of water, and in its middle 16 feet. The entrance is by a very narrow channel, near the south point of the harbor, and from the north point a great reef stretches out, which, doubling Cayo Fandeco, ends at Puxta de Varas.

"S. S. W. from this port, at the distance of two miles, is the Punta de Guaniguilla, which is the north point of a bay named Del Boqueron; this is so full of reefs as not to allow anchorage. Punta de Melones, (Melon Point,) which is the south point of the bay, is distant from the first (Guaniguilla) about two and a half miles, or a little more; and nearly west from this point, at about six and a half miles distant, is the Baxo de Gallardo, (Gillard's Shoal,) of which we shall speak hereafter. Along the whole of the west coast the Monte (or Hill) de la Atalaya may be seen. It is the highest and most northerly peak of the two, which are seen on the highest part of the mountain range, and which stands S. E. by E., true, from the Punta de San Francisco, and which does not alter the appearance of its shape even when you are to the southward of the Isle Desecheo."

**SHOALS OFF THE WEST COAST.**—Besides the shoals on this coast already noticed, there are several others, which we shall now describe.

"1st. That denominated Baxo Negro, (Black Shoal,) which is a reef of very small extent, and upon which the sea always breaks. It is distant from the nearest coast about  $3\frac{1}{2}$  miles, and lies W. S. W.  $\frac{1}{2}$  W. from Punta Guanagivo, and S.  $\frac{3}{4}$  E. from Punta de Guiguera.

"2d. That called Media Luna, (Half Moon,) which is a reef of about two thirds of a mile in length, north and south, and about two and a half cables' length. The sea always breaks upon it; it is about five miles from the coast; half a mile from it, about E. N. E., there are three rocks which show above water, and on which the sea always breaks. The northern extremity of the reef is nearly S. W. by W. from Punta de Guanagivo, and south from Punta de Guiguera.

"3d. That named Las Coronas, (the Crowns,) which are shoals of sand, on which at times the sea breaks, and the extent of which, in all directions, is scarcely a mile. It is about three and a half miles distant from the coast, and bears nearly S. W. by S. from Punta de Guanajibo, and S.  $\frac{1}{2}$  E. from Punta de Guiguera.

"4th. A shoal which lies to the westward from Punta de Guaniguilla, at the distance of two miles. It may be about two cables' length in extent, and there are three fathoms of water upon it: the bottom is rocky. It bears S. by W.  $\frac{3}{4}$  W. from the Punta de Guanagivo, and S.  $\frac{3}{4}$  E. from Punta de Guiguera.

"5th. Baxo de Gallardo, which is almost due west from Punta de Melones, and six miles and a half distant from it. Its extent is about three cables' length, and the least depth of water on it is 3 fathoms, with rocky bottom. It lies with the Isle Desecheo bearing N. by W.  $\frac{3}{4}$  W., Monte de Atalaya S. by W.  $\frac{3}{4}$  W. and the southern extremity of the Morillos E. S. E."

**The South Coast, from West to East.**—From the Morillos, or Little Hills, in the S. W., to Cape Malapasqua, which is the S. E. extremity of the island, the coast is of double land, and is very foul, with reefs, islets and shoals, which stretch out from it. In the middle of it is the island Caja de Muertos, or Coffin Island, distant from the coast four miles, and foul on both its N. E. and on its S. W. sides.

**Guanico.**—On this coast the best anchorage is in the harbor of Guanico, five leagues to the eastward of the Morillos: it is fit for vessels of all classes, with from  $6\frac{1}{2}$  to 3 fathoms of water, which latter depth is found in its interior. The bottom is of sand and gravel. The mouth of the harbor is in the middle of a bay, formed by the point and cliff of Brea, (Pitch Point,) on the west, and that of Picua on the east. In the neighborhood of this last are two islets, and from them to Punta de la Meseta, which is the

\* The following is a former description of the Bight of Mayaguez: On the western side of Porto Rico is the Aguada Nueva, one of the finest roadsteads for shipping in the West Indies, being sheltered from the trade winds by the island. Here the galleons and flota generally anchored and obtained refreshments when they came from Spain. Ships may anchor in the road in from 23 to 3 fathoms, good ground. In 23 fathoms, soft oozy ground, the northernmost point bears N. N. W. 3 miles, the other point S. by E. about two leagues, and a small village among the trees is distant about one mile. In coming into this road from the northward, you may sail within a mile of the shore to the southward of the north point, there being 10, 12 and 15 fathoms of water; and, having passed that point, you will have 25 and 30 fathoms, soft oozy ground. Some part along the ground is flat and rocky, but you may sail all round within half a mile of the shore.

east point  
about a mi  
other with

Between  
last is the  
the mouth  
south side  
only to give  
but, also, to

To enter  
this, bring  
which are a  
Pap, you w  
run in with  
risk whatev  
N. or perha

If you an  
point or blu  
passing it, i  
interior of t  
with the nor  
thoms of wa

By those  
must be tak  
gins to the N  
as an island.  
nothing is ea  
to run down  
port: thus y  
pense of bot  
who navigate  
in this predic  
of Anegada, a  
course to mak  
because these  
them, althoug  
zon; for that  
or in case you  
Neither is the  
tion of circum  
fail, on the fol  
the vessel mig  
mew and St. L  
cause it has n  
ning through  
channels, the  
W. so as to m  
have only to r

From the is  
trade winds, in  
and is so far to  
the lesser Ant  
with the breeze  
the variables.  
to windward, fo  
land breeze pre  
of the Colomb

General Direc

As to choosin  
you ought to c

east point of the entrance of the harbor, there is a reef, which reaches out from the coast about a mile, and nearly forms a circle, uniting at one end with the islets, and at the other with Punta de la Meseta.

Between Punta de Brea and Punta de los Pescadores, (Fisherman's Point,) which last is the west point of the mouth of the port, the coast forms another bay, of which the mouth is shut by a reef that, running out from Punta de Pescadores, ends on the southside of the bay, about a mile within the point and cliff of Brea. It is necessary not only to give a berth to the reef which runs from Punta de Picua to Punta de la Meseta, but, also, to a rocky shoal, which stretches out a short half mile from it.

To enter this harbor you must steer on the outside of these banks or reefs. To do this, bring the Punta de la Meseta exactly in one with one of the Paps of Cerro Gordo, which are at some distance inland. If you run in with the point in one with the western Pap, you will shave the bank very close, but will have 10 fathoms of water: but, if you run in with Punta de la Meseta in one with the eastern Pap, you will pass without any risk whatever. You will have passed the shoal when the islets at Punta Picua bear E.  $\frac{1}{4}$  N. or perhaps a little sooner.

If you advance to the harbor by Punta de Brea or Pitch Point, you may pass this point or bluff at a cable's length, and thence steer to within the Punta de la Meseta, passing it, if necessary, at a quarter of a cable's length, and thence proceeding for the interior of the harbor, only observing that you may make holdier with the south than with the north side of the entrance. You may anchor where you please in 4 or 5 fathoms of water.

#### *Directions for making Porto Rico, &c.*

By those advancing from the eastward, and bound for Porto Rico, every precaution must be taken, so as to avoid the dangers of Anegada. This island, the last of the Virgins to the N. E., is so low, that it may be considered rather as a dangerous shoal, than as an island. If navigating with care, and with certainty of the situation of the vessel, nothing is easier than to cross the meridian of Anegada on a parallel above  $19^{\circ}$ , and so to run down afterwards on Porto Rico, as to make the land to windward of your destined port: thus you will not be obliged to beat up again for a distance overrun, at the expense of both time and labor. But as it may happen, among the multitude of those who navigate, that some one may be misled by an erroneous reckoning, and find himself in this predicament, we recommend it to such, in order that they may avoid the dangers of Anegada, and also avoid overrunning Porto Rico, that they, at all times, shape a course to make the islands of St. Bartholomew and St. Martins, (or the parallel of  $18^{\circ}$ ) because these islands are high and clean, and there is no danger of being wrecked on them, although sailing by night, or in thick weather, so that you have a league of horizon; for that distance here affords time, either to steer so as to take some of the channels, or in case you prefer it to haul by the wind, and wait for daylight, or for clear weather. Neither is there a risk of passing them without seeing them; and even if by a combination of circumstances, which will be very strange, this should happen, they could not fail, on the following day to see some of the Virgin Islands, by which the situation of the vessel might be rectified. In choosing either of the channels between St. Bartholomew and St. Martin's, or between the latter and Anguilla, we should prefer the latter, because it has no detached islets lying off from the principal lands: and, therefore, running through it, even at night, it is not so unsafe. Having run through any of these channels, the course must be made to the south of the Virgins, and thence to the N. W. so as to make the Cape of St. Juan of Porto Rico, and having recognized this, you have only to run afterwards as may best answer for your port of destination.

From the island of Porto Rico you may escape from the region of the general or trade winds, into that of the variables, merely by steering to the north; and, as this island is so far to windward, it is easy to gain all the easting that is necessary for going to the lesser Antilles or Caribbee Islands. You may gain thus to windward, and beating with the breeze without being under the necessity of running into high latitudes to catch the variables. On Porto Rico you cannot count on land breezes to facilitate the getting to windward, for on the next coast, the utmost is that the breeze calms at night, but no land breeze proceeds. Lastly, from this island you may, on one stretch, catch any point of the Colombian Main, from Laguayra to leeward.

#### *General Directions for the making of, and navigating among, the Caribbee Islands.*

[From the Derrotero de las Antillas.]

As to choosing the north or south part of any of these isles for making your land-fall, you ought to consider, firstly, which point is nearest to the port or road to which you

are destined; and, secondly, the season in which you go. In the dry season, it is to be remembered that the winds are generally from the north-eastward, and in the rainy season they are often from the south-eastward. Thus, in the dry season, it is best to make the north side, and the wet season, the south, but without losing sight of the first consideration.

There can be no mistake in recognising any of the Antillas; and, in making St. Bartholomew's and St. Martin's alone, can there be any doubt on seeing at once the eminences or heights of various islands. That this may not mislead any one, they must remember the following instructions.

When in the parallel of St. Bartholomew's, at less than four leagues off, if there be no fog or haze, the islands of St. Eustatius, Saba, St. Kitts, Nevis, and St. Martin's appear plainly.

The mountain of St. Eustatius forms a kind of table, with uniform declivities to the east and west. The top is level, and at the east part of this plain a peak rises which makes it very remarkable. To the west of the mountain seems to be a great strait, (in consequence of the lands near it being under the horizon, or seeming drowned,) and to the west of that there then appears, as it were, another long low island, the N. W. part of which is highest; but it is necessary not to be deceived, for all that is part of the land of St. Eustatius. From this station Saba appears to the N. W.; it is not so high as St. Eustatius, and apparently of less extent than the western part of St. Eustatius, which is seen insulated.

The N. W. part of St. Kitts is also seen, formed by great mountains, in appearance as elevated as St. Eustatius, with low land to the east: to the eastward of this low land Nevis will be seen, apparently higher than all the others.

The lands of St. Martin's are notably higher than those of St. Bartholomew's; and this island appears also when you are some leagues farther distant from it than from St. Bartholomew's.

When there are any clouds which hinder St. Martin's from being seen, there may be some hesitation in recognising St. Bartholomew's; and thus it is proper to notice that the latter, seen upon its own parallel, appears small, and with four peaks, trending north and south, and occupying almost its whole extent; and if you are not more than eight leagues from it, you will see, also, the appearance of an islet to the north, and another to the south, at a very short distance. As this island has neither trees, high mountains, nor thickets, it is not subject to fogs; and it may therefore be seen oftener than St. Martin's, St. Kitts, Nevis, St. Eustatius and Saba; it is therefore advisable to keep its appearance in mind.

At eight leagues to the east of St. Bartholomew's you may see Nevis very high; from it to the west the strait called the Narrows, and then the lands of St. Kitts, appearing to rise out of the water, and which continue increasing in height to the westward, so that the westernmost of two mountains, which are at the west part of it, is the highest. This mountain, which is higher than that called Mount Misery, has to the west of it a gentle declivity, terminating in low land; and it cannot be mistaken for any other. To the west of this you may also see the large strait towards St. Eustatius; but from this situation you will see only the high S. E. part of that island, or rather its mountain, in consequence of which it appears like a very small island, while its mountain seems to be lower than Mount Misery; but it is easily known from the table which its top forms, by the uniform declivities to the east and west, and by the peak on the S. E. part of it. Saba seems, from this situation, equal in size to the visible part of St. Eustatius; but it shows only an eminence without peaks, with uniform declivities, and almost round.

If a small islet appears to the west of, and very near to, St. Eustatius, that must not confuse you; for it is the N. W. extremity of that island; and on getting nearer, you will perceive the land which connects it with the S. E. part. Mount Misery, on St. Kitts, which has a very high and sharp peak on the eastern part of its summit, seems at a distance to be the summit of Mount Eustatius; but it cannot be mistaken for such, if you attend to its surface being more unequal than the table land at the top of St. Eustatius, and that there is another less elevated mountain to the east, and with gentle declivities, which show much land to the east and west of the high peak.

On no part of Mount Misery can any resemblance be traced to a man carrying another on his back, and which, according to a saying, was the reason why Columbo named this island St. Kitts.

When you are six leagues to the east of St. Bartholomew's, its N. W. extremity appears insulated, and has the appearance of a pretty large island, on the top of which there are four small steps, (like steps of stairs, Escalones,) with a considerable strait to the south, between it and the principal island. In the middle of this strait you may also see a smaller islet. This is really one of the islets which surround the island; but the first is only the N. W. point, to the north of which you will see also some islets: all these are much nearer St. Bartholomew's than St. Martin's.

season, it is to be  
in the rainy sea-  
it is best to make  
t of the first con-

making St. Bar-  
at once the em-  
y one, they must

es off, if there be  
d St. Martin's ap-

declivities to the  
peak rises which  
a great strait, (in  
drowned,) and to  
the N. W. part of  
ed is part of the  
; it is not so high  
of St. Eustatius,

ns, in appearance  
rd of this low land

ortholomew's: and  
om it than from St.

g seen, there may  
t is proper to no-  
four peaks, trend-  
you are not more  
islet to the north.  
neither trees, high  
ore be seen oftener  
efore advisable to

is very high; from  
Kitts, appearing to  
westward, so that  
it, is the highest.  
to the west of it a  
for any other. To  
ius; but from this  
er its mountain, in  
mountain seems to  
hich its top forms,  
n the S. E. part of  
t of St. Eustatius;  
, and almost round.  
tius, that must not  
getting nearer, you  
ant Misery, on St.  
s summit, seems al-  
staken for such, if  
e top of St. Eusta-  
l with gentle decli-

an carrying another  
olumbo named this

W. extremity ap-  
the top of which  
onsiderable strait to  
strait you may also  
he island; but the  
o some islets: all





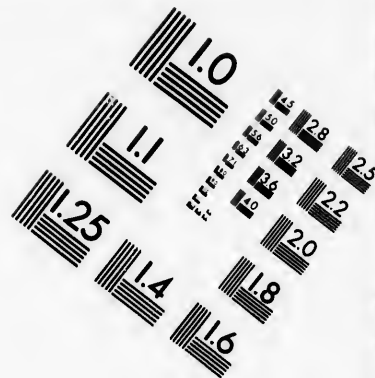
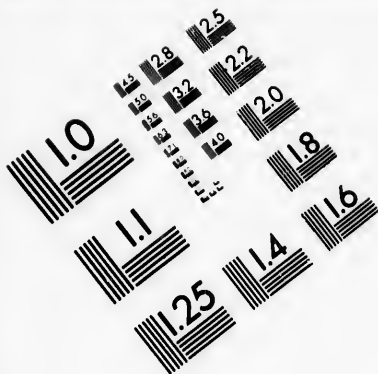

# IMAGE EVALUATION TEST TARGET (MT-3)

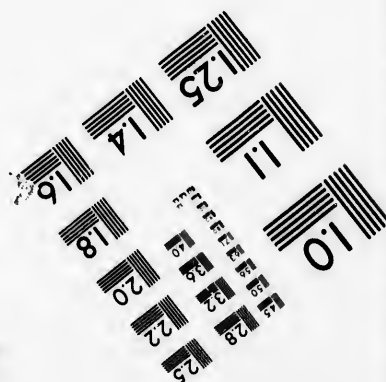
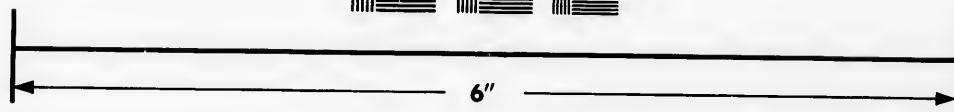
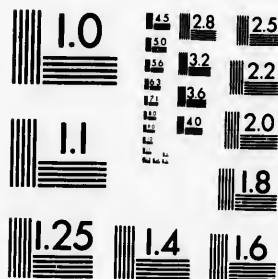

Photographic  
Sciences  
Corporation

23 WEST MAIN STREET  
WEBSTER, N.Y. 14580  
(716) 872-4503



# VIRGIN ISLANDS.

Engraved for the American Coast Pilot 2<sup>d</sup> Ed.

## TORTOLA

## VIRGIN GORDA

The Range of Islands and Rocks to the Eastward and South Eastward of Tortola, when the East end of Newmans Island a bears West 3 or 4 leagues distant

## GINGER ISLAND

## ROUND ROCK

West  $\frac{1}{2}$  N. 3 or 4 Miles

Kings Channel

N. W. by West 3 miles



Entrance of Tortola Road bearing nearly West



The Indians &c. as they appear on approaching Royal Harbour Tortola



Entrance of Round Harbour on approaching from the Eastward

C. Coopers I.

Dead Chest

Peters I.

Indians

E. Point

Islands and Keys to the Southward of Tortola as they appear from Tortola Road

REFERENCES. a. Newmans Island and b. Rocks c. Peters I. W. by N. 4 N. d. Dead Chest W. N. W. e. Salt Island N. W. 4 N. f. Coopers Island g. The Carvel h. Ginger Island i. Round Rock k. Broken Cape or Old Normansden

Finally trouble the have to g tion, if th which the which the ble by th rate of no

Under t Virgins to tween Trin The Wi deep chan The Pas or Santa C name of the The west the numero Island, the Tortola, Vi Peter's, Sal of islets in mostly bold Tortola, a Islands. It being unhea The town pretty good Virgin Go Island, lying worse than T East Bay, o 12 fathoms, being obstru West Bay, w The roadstea of water. In chor before t which stretch which chafe The course When Virgi like three isla and when yo The best in the middle of ther. may be Mr. Lockw ground is so Valley. The The entrance ANEGAD happily celeb heavy loss of Anegada is high tides, an over it two hi good water on

Finally, to navigate from one of the Antillas to another of them, there is no more trouble than what a simple navigation requires; but it is something greater when you have to get from leeward to windward; yet this will be reduced to a trifling consideration, if the navigation is made by the straits which are to the north of Martinique, and in which the currents are weakest; but the same does not follow in the southerly straits, in which the waters set with more vivacity towards the west; and it would be impracticable by the straits of Tobago, Grenada, and St. Vincent, in which the waters run at the rate of not less than two miles an hour.

## WINDWARD AND LEEWARD ISLANDS.

Under the denomination of Windward Islands, we include the whole range from the Virgins to Trinidad; and under that of Leeward Islands, the range which exists between Trinidad and the Gulf of Maracaybo.

The Windward Islands appear at a distance as if united together; but there are many deep channels between them, through which those acquainted sail with safety.

The Passage Isles, which are dependencies of Porto Rico, and the Isle of St. Croix, or Santa Cruz, which lie to the southward, were originally included under the general name of the Virgin Islands.

The western division (Danish) includes the islands of St. Thomas and St. John, with the numerous islets, as those of St. James, Montalvan, or Little Saba, Savanna or Green Island, the Brass Isles, Hanseatic, and others. The eastern division (British) includes Tortola, Virgin Gorda, Anegada, Jost Van Dyke's Isles, the Thatch Isles, Normand's, Peter's, Salt, Cooper's, Ginger, Beef, Camanoa, Scrub, and Guana Isles, with a number of islets in their vicinity. The whole group, Anegada excepted, is high, craggy, and mostly bold to.

Tortola, a few miles to the N. E. of St. John, is the principal of the English Virgin Islands. It is near 5 leagues long, and 2 broad, but badly watered, and has the name of being unhealthy. The entrance is wide, with plenty of water.

The town is situated on the south side, at the bottom of a bay 2 miles deep, with a pretty good road at the entrance, with 12 fathoms water, good ground.

Virgin Gorda, that is, the Great Virgin, or Penniston, more commonly Spanishtown Island, lying to the eastward of Tortola, is formed of elevated land, and is watered even worse than Tortola. The island has two good harbors, the largest of which is that called East Bay, on the northern side, wherein you may anchor very safely in from 5 to 10 or 12 fathoms, to leeward of the island called the Prickly Pear; but the entrance is narrow, being obstructed by a reef on each side. The next harbor is that called the Great or West Bay, which is in some degree sheltered to the west by the islets called the Dogs. The roadstead here has very good holding ground, of sand and ooze, in 8 to 10 fathoms of water. In the smaller bay, called Thomas Bay, more to the S. W., vessels may anchor before the town, in 6 or 8 fathoms; but there is a reef in the middle of the bay, which stretches north and south; and there are likewise many rocks in the bottom, which chafe the cables.

The course from Saba to Virgin Gorda is N. W. by W. northerly, above 26 leagues. When Virgin Gorda bears from you N. W. by N. 7 leagues off, the Virgins appear like three islands, with a great many small ones about them; the middlemost is the longest, and when you come within 3 leagues, they seem as if they were joined together.

The best mark for Virgin Gorda is an insulated hill, of moderate height, standing near the middle of it, and which is easily known by its being alone. This hill, in clear weather, may be seen at the distance of 7 leagues.

Mr. Lockwood, who surveyed these isles, says that under the lee of Virgin Gorda, the ground is so clear, that 300 sail might anchor in the space between the Dogs and the Valley. The North Sound, he adds, is a perfectly secure port, and of great capacity. The entrance between the two reefs is not difficult to discover.

ANEGADA, OR ANAGADA, is the most northern of the Virgin Islands, and is unhappily celebrated for the number of wrecks, accompanied, in many instances, with a heavy loss of life, which it has occasioned.

Anegada is about the size of Virgin Gorda, but so low that its coasts are inundated at high tides, and it has not even the smallest hummock on its surface. You may discern over it two high hills on Virgin Gorda, which appear like a great hummock. There is good water on the low part, near the south point.

Within the last 20 years above 50 vessels, mostly American, have been lost on this dangerous island and the reefs surrounding it, which has been caused by the strong north-westerly current, which prevails there most of the time; its average set being about one knot per hour in that direction.

Those bound to St. Thomas, or any of the islands in that parallel, will find it necessary to take every opportunity of ascertaining their latitude at night, as, from the causes above stated, there will always be a great uncertainty in their position.

The whole of the windward side of Anegada is bordered with a dangerous reef, which thence continues under the name of the Horse-shoe, about 4 leagues to the S. E., and terminates at E. N. E., 7 miles from Point Pejaro, the east end of Virgin Gorda. There are swashes in the reef, but on many parts only 2 to 6 feet of water. On approaching the isle from the north-eastward, the hill on Virgin Gorda will appear over it like a great hummock, and by this mark the relative situation of a vessel may be known.

From the observation of R. H. Schomburgh, who has made a plan of this dangerous island, it appears that the greatest number of wrecks on Anegada occurs in the months from March to June, and that vessels of large burden strike usually on the reefs to the south-east, while smaller ones generally go on shore farther west, which he imputes to the wind which blows frequently from S. and S. E. from March to June, thereby increasing the north-westerly current, in consequence of which vessels bound during that time for these islands, are more subject to error than at any other period, and that light bodies being more influenced by the current than heavy ones, is the cause of the small vessels going on shore farther to the westward.

**FALLEN CITY, OR OLD JERUSALEM.**—A very remarkable cluster of broken rocks, to the southward of Virgin Gorda, bears this name. They appear to have been thus left by some great convulsion of nature. To the southward of these is a large bluff rock, called Round Rock, next to which follows Ginger Island. Between the two latter is the general entrance into Sir Francis Drake's Channel, which is called the King's Channel, it being the best passage inward for those bound to the Road of Tortola.

**TORTOLA.**—The following directions for sailing through the King's Channel to Tortola, have been communicated by Mr. Backhouse:

"To run through Sir Francis Drake's or the King's Channel, between the Round Rock and Ginger Island towards Tortola, so soon as you make the land of Virgin Gorda, steer for the S. W. end of it, W. N. W. northerly; and when you are within six or seven leagues of it, you will raise the high land of Tortola, and also the highest keys and islands to the eastward and southward of it; that is, beginning with the easternmost or Round Rock, Ginger Island, Cooper's Island, Salt Island, Dead Chest, Peter's Island, and Norman's Island.

Having these keys in sight, steer for the south end of Round Rock, which you cannot mistake, for within three or four leagues of Round Rock, you will raise the low keys called the Broken City, or Old Jerusalem, which keys extend from the S. W. end of Virgin Gorda, in a S. S. W. direction, to within two cables' length of the north side of Round Rock: these keys are the more remarkable, not having the least earth or verdure on them, but are merely heaps of large stones, resembling the ruins of a city or island.

When at the distance of two or three leagues to the eastward of these keys, having the Round Rock N. W. westerly, steer for the south side of the rock, keeping it on board as you run through; that is, keep about one third of the breadth of the channel from it towards Ginger Island; this caution is necessary in case of light winds, when strong leeward currents may hurry you close to Ginger Island. The course through is nearest N. W. by W. by compass. The Round Rock is a barren slate rock, and the eastern cliffs of Ginger Island are, also, full of slate. The channel is about half a mile over: you may pass safely within a cable's length of Round Rock, at which distance we sounded 14 and 15 fathoms, no ground.

Having passed Round Rock to the W. N. W. of you, on the island of Tortola, you will see a negro town, a white dwelling-house, and a fort. Keep to the westward of this mark, steering W. by N. and W. As you run down towards Tortola, the easternmost point of Tortola Road bears nearest west, by compass, from the Round Rock, and makes as shown in the plate. You may see with a glass, at the same time, the fort and flag-staff on the west point of the harbor, from which extends a dangerous reef: the eastern point is a craggy bluff, with a footpath or road winding around it. The first soundings in running down, (with the handline,) were found abreast of the east end of Ginger Island, 15, 13, and 12 fathoms. The course from W. to W. by S., which soundings continued nearly to the east point of the road.

"It is particularly to be observed, that there is a bay to the westward of Road Harbor, called Sea Cow, or Rogné's Bay, which, by strangers, may be mistaken for the road, as the points make alike. Therefore, when drawing near the eastern side of Road Harbor, if you have any doubt, look to the S. W. quarter, and you will see four remarkable per-

pendicular  
ing S. W. l  
will bear ne  
thoms, abou  
8 fathoms, c  
to the shore  
to 4 fathoms  
ed in two or  
Be cautious

You now  
shore of the  
abreast of w  
point to the  
staff: bring

As you ste  
deed the mar  
the first batte  
is the flag-sta  
the guard-ho  
ble's length f  
ly. Moor wi  
part your bow  
ern point of

The merch  
In proceedi  
nel between t  
the latter and

**CURRENTS.**  
current runs  
her zenith, an  
moon passes fr  
according to th  
is from 20 to 4

**ISLAND OF**  
heights or em  
former rather f  
any of the Vir  
shelter as any l  
in it, is a comp  
on each side.

The followin  
of Captain Hes  
"The east p  
fortress upon it  
From a little w  
with from 10 to

"With the w  
of the harbor;  
point, and warp  
mile within the  
above that: tho  
You anchor wit  
good ground, an  
is, at most times

"Observe, in  
Point, and two  
have less than 5  
"There is a si  
at a cable's leng  
south side of the

\* Mr. Lockwood  
quick over the foul  
age at Tortola is n  
masters of mercha  
good bays."



een lost on this  
by the strong  
erage set being

ill find it neces-  
from the causes

rous reef, which  
to the S. E., and  
an Gorda. There  
On approaching  
ver it like a great  
nown.

of this dangerous  
ers in the month  
n the reefs to the  
ch he imputes to  
June, thereby in-  
ound during that  
od, and that light  
ause of the small

le cluster of bro-  
ey appear to have  
of these is a large  
Between the two  
which is called the  
e Road of Tortola.  
King's Channel to

n the Round Rock  
Virgin Gorda, steer  
within six or seven  
ighest keys and is-  
the easternmost or  
est, Peter's Island.

k, which you can-  
raise the low keys  
the S. W. end of  
of the north side of  
ast earth or verdure  
of a city or island.  
these keys, having  
rock, keeping it on  
dth of the channel  
light winds, when  
a course through is  
late rock, and the  
s about half a mile  
which distance we

nd of Tortola, you  
ne westward of this  
la, the easternmost  
d Rock, and makes  
e, the fort and flag-  
reef: the eastern  
The first soundings  
end of Ginger Isl-  
ich soundings con-

d of Road Harbor.  
ken for the road, at  
de of Road Harbor.  
our remarkable per-

pendicular rocks, called the Indians, off the N. W. end of Normand's Island, and bearing S. W. by S. (See the plate.) At this time the easternmost point of Tortola Road will bear nearest to W. N. W.  $\frac{1}{2}$  W. With this bearing on we sounded, and had 8 fathoms, about half a mile from Tortola. Come no nearer. We found no ground, after 8 fathoms, on the next east with 14 fathoms of line; and, thinking it bold, we borrowed to the shore, having the point N. N. W., but again found that it had suddenly shoaled to 4 fathoms, then at 3 cables' length from the shore. Hauled off W. S. W. and deepened in two or three casts to 7 fathoms; and, at the fifth cast, no ground at 15 fathoms. Be cautious to keep at least half a mile from the point.

You now open the Road of Tortola, and keep your eye on the easternmost or weather shore of the bay. On the third bluff point in you will descry a battery, (Fort Shirley,) abreast of which ships of war anchor. Keep to the westward, until you open the next point to the northward of this, on which stands Fort George, or the citadel, with a flag-staff: bring this citadel, (see the plate,) north, westerly; then haul in and steer for it.

As you steer in for the citadel on the above bearing, keep in 10 fathoms of water; indeed the mark will lead you in 14, 12, and 10 fathoms. You anchor abreast the point of the first battery, with the battery bearing N. E., but the mark for letting go the anchor is the flag-staff of the battery on the west point of the bay, in one with the south end of the guard-house, which is close behind the battery: depth 10 fathoms and about one cable's length from the shore. The western battery will bear nearest S. W. by W. westerly. Moor with your stream to the N. N. E., because the ground is foul; and, should you part your bower, your stream will check you into the bay, and clear the reef off the western point of the road.

The merchant's anchorage is in from 10 to 13 fathoms, on the western side."

In proceeding outward, from Tortola, you sail outwards through the southern channel between the west end of Normand's Island and the east side of Flanagan, or between the latter and the east end of St. John's Island.\*

**CURRENT, &c.**—About Virgin Gorda, and the passage of the Virgin Islands, the current runs regularly, setting eastward during the moon's passage from the horizon to her zenith, and from her setting till she arrive at nadir, and to the westward while the moon passes from zenith to the horizon, and from nadir till her rising. The rate varies, according to the breadth of the channels, from two to five and a half knots, and the rise is from 20 to 40 inches.

**ISLAND OF ST. JOHN.**—This island is 2 leagues broad and 4 in length, has no heights or eminences of importance. The north and south coasts are cliffy, and the former rather foul; as is also the east coast. The island is said to be the best watered of any of the Virgin Islands, and its harbor, called Coral Bay, is reported to afford as good shelter as any harbor in the West Indies. An inlet on the west, having 4 fathoms within it, is a complete natural dock, where a frigate may careen or refit, lashed to the shore on each side.

The following description and marks on this place have been extracted from those of Captain Hester:

"The east point of the harbor is called Moor's or North Point. The walls of the fortress upon it, which are white, may be seen from the distance of seven or eight leagues. From a little without Moor's Point quite into the harbor, there are regular soundings, with from 10 to 5 fathoms of water.

"With the wind any degree to the northward of east, you may lie into the entrance of the harbor; but if it be to the southward of E. S. E. you must anchor without the point, and warp in. The governor's house and part of the town are not above half a mile within the point on the east side; but there is a large harbor, with lagoons, &c. above that: though English ships of war seldom go higher than the governor's house. You anchor within a quarter of a mile from the weather shore, in 5 fathoms of water, good ground, and run a stream anchor to the S. W. by reason of the land breeze, which is, at most times, betwixt the S. S. E., south, and S. S. W. You moor N. E. and S. W.

"Observe, in coming in, to leave one third of the channel to windward from Moor's Point, and two thirds to leeward towards the key called Duck Island, and you will not have less than 5 fathoms of water.

"There is a small bank, which does not show itself, and lies directly off from the gate, at a cable's length from the shore, with only 10 feet over it. The watering place is at the south side of the town, just without the south gate, but it is brackish."

\* Mr. Lockwood says, "In the passages, and also in Drake's Channel, the current, running quick over the foul ground, causes a ripple, which wears the appearance of danger. The anchorage at Tortola is not good; and, when the convoys rendezvoused in that neighborhood, experienced masters of merchantmen, usually anchored under Peter's or Normand's Islands, both of which have good bays."

If you are bound to Porto Rico from the eastward, night coming on, and you off the E. N. E. part of St. John's, you will take notice of the easternmost high land; it is inland a little from the east end of the island, which is low. You may run to the westward till you bring that high land to bear S. by E. and then bring to till morning. But take great care that this high land does not deceive you, for it lies a long way in the country, and it is all low land by the water side. In the morning make sail; you may see the walls and works all white about Moor's Point.

From the south point of St. John's island, called Ram's Head, to the entrance of St. Thomas' Harbor, the course is about W. five and a half leagues: from the north side of Santa Cruz, N. N. W.  $\frac{1}{2}$  N. ten leagues. The latitude of St. Thomas town is  $18^{\circ} 22'$  N.

**ISLAND OF ST. THOMAS.**—The eminences of this island are almost like those of St. John's, and descend gently towards the shore. The entrance into the harbor is very easy and commodious; the town has more commerce than any other of the Virgin Islands, and is always well supplied with every requisite, being a kind of warehouse or depot of rich merchandise; it has a regular careening place, and is defended by a fort and several batteries.

In running down from St. John's to St. Thomas' Harbor, you leave Bird Key to the southward of you, and you continue your W. N. W. course till you come down to Buck Keys; they are much lower and longer than Bird Key, before mentioned, and there is a small opening of no consequence, between them. You leave these keys to the southward of you\* about one mile, and then steer N. W. when you bring them S. E. and continue that N. W. course about two or three miles till you bring the harbor open; then haul in for the town N. by W. or N. N. W., giving the east shore all along a good berth, and run within half a mile of the fort, which is white, and plainly seen at the east of the town. You anchor in 5 fathoms water, fine clear ground; it is a fine harbor, where you are landlocked from all winds, but from the S. by W. to the S. E. by S., which part lies open to the sea; but the wind seldom blows in unless it is in the hurricane months. There is a rock above water in the harbor's mouth, (called Prince Rupert's Cliff,) which you leave to the eastward of you; you may make bold with the west side of it, but there is no passage within.

From St. Thomas' Harbor, if bound to Porto Rico, being in the offing, steer W. by N. till you come down the length of the west end of the island, which is about 3 leagues from the harbor. You will see a small island called Little Passage, about 4 or 5 miles to the westward of the west end of Little St. Thomas. Little St. Thomas is a small island, that almost joins with the west end of the Great Island; there is a small opening between them, but of no note. There is likewise a channel of small importance between Little Passage and Little St. Thomas; but there are two other islands before you come down to the west end of that island. The easternmost, just to the leeward of the harbor, is called Water Island, and almost joins with the main land; about two or three miles to leeward of that, is a rocky island, about half a mile round, which lies a mile from the shore, and is called Little Saba; it is foul all round, and must have a good berth. All the shore along these islands must be left on your starboard hand. In running down till you pass Little Passage, you have soundings all the way, but deep in some places.

W. S. W.  $\frac{1}{2}$  S. from the mouth of St. Thomas' Harbor, above 4 leagues, and S. W. by S. 7 miles from the west point of the island, lies a remarkable rock in the middle of the channel. It is round, rugged, and double pointed, as high as Beachy Head, and may be seen 5 or 6 leagues off, being all white; it appears at some distance like a sail, whence it has been called St. Thomas' Carvel or St. Thomas' Hoy. This rock is bold to all round, and appears at some distance like a sail, and may be seen 5 or 6 leagues off.

\*The channel between the main island and Buck Island, is but one and a half mile broad, and at the entrance, in the fair way, lies a rock, called Packet Rock, which is a hard whitish rocky shoal, the S. W. point of which is from the flag-staff on Mucklenfell's Battery, (the eastern battery at the entrance of the harbor,) S.  $57^{\circ}$  E. 2180 fathoms, and from the northern, or nearest point of Buck Island, N.  $40^{\circ}$  E. 1050 fathoms distance.

This sunken rock or shoal extends from its S. W. point in a depth from 6 feet water, E. N. E. upwards of 15 fathoms in length to  $5\frac{1}{2}$  feet—in the centre of the depth are 9 feet. From  $5\frac{1}{2}$  feet water it inclines a half point to the north, upwards of a quarter cable's length, with a depth of 12 and 9 feet water.

The whole shoal is consequently little above 40 fathoms in length, and has a direction of nearly E. N. E. and W. S. W. Its position being one third the distance from St. Thomas to Buck Island. The passage between this sunken rock and Buck Island is perfectly free, with good soundings from 10 to  $14\frac{1}{2}$  fathoms. The way to clear this shoal is to keep Buck Island close on board.

Rem

The stra  
by which t  
nels to the  
that betwe  
Flanagan  
out of Dra  
toward S;  
sets strong  
aids. (whic  
way, and in  
Vessels  
Key or Fre  
the Virgins  
Sail Rock

The sea  
of the bree  
having mor  
quality of t

On the w  
much better  
as Flanagan  
they do not  
when it is fr  
it is not mor  
when these  
luff up and  
terwards, if  
mouth, if it  
prolong the  
when far en  
rected. If  
you may run  
ly; for with  
no room for  
W. point of  
nine feet wa  
foundered.

times under t  
never could s

ST. CRO  
lies W. by N  
full of humm  
S. W. end of  
the whole of  
to a stranger  
only at a high

There are  
chief is Chris  
side of a harl

The chief  
coast, under  
town, named  
spacious bay,

From the t  
is N. by E. ab  
lies a remarka  
Redondo, nea

The harbor  
defended by t  
the eastward,

\*But, it is to  
having over it or

*Remarks on the Passages in general, from the "Derrotero de las Antillas."*

The straits between the Dogs' Isles and Virgin Gorda are all excellent, and are those by which the entrance into Drake's Channel is made from the northward. The channels to the southward are, that between Salt Island and the Dead Chest or Peter's Island; that between Peter's and Normand's Islands; and that between Normand's Isle and Flanagan Key. The pass between the Dead Chest and Salt Island, when used for going out of Drake's Channel, requires the breeze to be steady, that it pass not from E. S. E. toward S.; for otherwise you will be apt to get entangled with Peter's Island, as the water sets strongly towards the strait which it forms with the Dead Chest, and the swell also aids. (which is likewise heavy, when there is a fresh wind,) as it diminishes the vessel's way, and increases her lee-way.\*

Vessels which navigate by the south of the Virgins, commonly pass between Bird's Key or Frenchman's Cap and Buck Island; and all those who run for the southward of the Virgins for St. Juan's Head, in Porto Rico, pass through the channel between the Sail Rock and Savanna, or Green Island.

The sea along the whole of the west coast of Virgin Gorda, is tranquil during the time of the breezes, and you may anchor along the whole length of it, in the certainty of not having more than 16 fathoms, nor less than 8 fathoms at a mile from the shore, and the quality of the bottom is commonly sandy.

On the west coast of Norman's Island there is a harbor, Man of War Bay, which is much better sheltered and more secure than that of Virgin Gorda; for in it, and as far as Flanagan Islet, the sea, during the breezes, is as calm as a bath. Within this harbor they do not experience gusts of wind, and it also appears that the breeze in it is light, when it is fresh outside. As the interior of the harbor is to windward of its points, and it is not more than half a mile wide, large vessels cannot beat up into it; and, therefore, when these come from the north, it is necessary that they should shave the point, and luff up and anchor in about the middle of the harbor's mouth, warping or towing in afterwards, if they have to make a long stay; for if not, they will lie very well at the very mouth, if it be not in the hurricane season. On coming in from the south, they must prolong the tack to the north, in the certainty that they will find no unseen danger; and when far enough, they must heave about to manœuvre, on the south tack, as already directed. If the wind with which you run to take this harbor should be from the north, you may run farther in, and lie as if in a dock; but it is necessary to furl your sails smartly; for with norths there are flaws of wind which might cause you to drive, and there is no room for manœuvring. Keep in mind that about a league to the S. S. E. of the S. W. point of Normand's Islands, there is a rock of small extent, which has not more than nine feet water on it. On this rock the frigate Santa Monica struck, and subsequently foundered. The situation of this rock is not well ascertained; for, though the brigantines under the command of Don Cosme Churrua made every exertion to find it, they never could succeed.

ST. CROIX, OR SANTA CRUZ, is the southernmost of the Virgin Islands, and lies W. by N. from Sandy Point, in St. Kitts, 33 leagues. It is not very high though full of hummocks, two of which, on the eastern side, are higher than the rest. At the S. W. end of the island, there is a flat extending outwards to the distance of a mile; and the whole of the south side is bordered with reefs, which render an approach dangerous to a stranger. The island is scantily watered; and with wood which can be procured only at a high price.

There are two towns, one on the north and the other on the west side. The first and chief is Christiansted, the capital of the Danish West India Islands, lying on the south side of a harbor, protected to seaward by extensive reefs, and on the land by a fortress.

The chief town, called Christiansted, is situated at the bottom of a bay on the north coast, under the cannons of a fortress which defends the principal harbor. The other town, named Friderickstæd, lies on the west side, about half way up on the middle of a spacious bay, wherein ships may anchor at pleasure, in from 3 to 10 fathoms.

From the town of Christiansted to the S. W. point of St. John's Island, the course is N. by E. about 10 leagues. In the channel, about six miles S. by W. of this point, lies a remarkable round rock, called Bird Key, which is about one quarter as large as Redondo, near Montserrat.

The harbor of Christiansted is difficult of access, and shoal in several places. It is defended by the fort of Louisa Augusta, situated on a neck of land which trends from the eastward, and by that of Sophia Frederica, situate on Loot's Key, an islet north of

\*But, it is to be noted that, at about half a mile to the E. N. E. of the Dead Chest, is a rock, having over it only 12 feet, and on which the Blonde frigate, and several vessels have struck.

the town, under the guns of both of which, vessels must pass to the anchorage. This is one of the handsomest towns in the West Indies; its principal streets being wide, long, and straight, and intersect each other at right angles.

The greatest length of St. Croix from E. to W. is 20 miles. On advancing, its north side presents a chain of eminences, almost like those of the Virgin Islands. At about a league to the W. N. W. of the East Point, and half a league from the north coast, there is an island named Bokken, or Goat Island, which appears at a distance like a part of the coast. Between this island and St. Croix there is a passage, but it is bad and little frequented. The east point of Goat Island sends out a reef, a mile and a quarter to the E. S. E.; there are others stretching to the N. and N. W.

The west coast of St. Croix is clean; the south coast is very foul, and requires much practice, either to navigate near it, or enter into its bays, of which there are two, as shown on the chart.

To enter the port of Christianst d much practice is required, and therefore a pilot must be taken.

**ISLAND OF SOMBRERO.**—Between the Virgin Islands and that of Anguilla, lies a small rocky island, about two miles in length; it consists of a very flat eminence, without any hummock upon it, covered with birds from the southward. You cannot descry this island farther off than 5 or 6 leagues at most.

This wretched island is rugged, steep, and barren; a little camphor and grass are the only vegetable productions which appear on its surface; the little water that lodges in the cavities of rocks during rains, soon evaporates. You may anchor on the west side of it. The cliffs are steep to, and are from 40 to 15 feet high. In 1792 an American brig ran against it, and her crew crept from her yard arm to the cliff top. The brig disengaged herself, and drifted down to Virgin Gorda, where the hull and cargo became a prize to the wreckers.

The latitude of Sombrero is  $18^{\circ} 33'$  N. and its longitude is  $68^{\circ} 30'$  W. Two leagues off Sombrero, when it bears from E. N. E. to E. by S., is found from 35 to 22 fathoms, uneven ground and rocky bottom. It lies about 14 leagues E. by S. from the island of Anegada, and 12 leagues due east from the reef lying off the S. E. end of it. In going between the two you have 5, 6, 7, 8, and 10 fathoms of water. The course from Saba to Sombrero is N. W. by N.  $\frac{1}{2}$  N., distant 20 leagues.

The passage to leeward or windward of Sombrero, is very clear and safe: there is no swell. The winds are generally favorable for going out, and when once you are past Sombrero, all obstacles are at an end.

#### *Anguilla, and the Islets in its Vicinity.*

Anguilla lies E. by N.  $\frac{1}{2}$  N., and W. by S.  $\frac{1}{2}$  S. above two leagues to the north of St. Martin's; it is a low, flat and withered island, without any mountains, so that it cannot be seen farther off than 4 or 5 leagues. The anchoring ground is good on the south side, because the current there has no force, on account of a long ledge which stretches off S. E. from the east point. On the south part of the west point there lies, about one mile from the shore, a small island, not above 100 fathoms in length. To the N. W. by W. of the west point of Anguilla, distant about 4 leagues, lie several small islands, the principal of which are Dog and Prickly Pear Islands, between which is a good channel. The first is the easternmost; the second, which is the largest of all, lies farther than any of them to the west, save a little rock that is almost joined with it on the west side. It is about one mile in length, and has a few inhabitants. All these islands are very low, and cannot be seen farther off than 4 or 5 leagues.

#### *Bearings taken and Remarks made in sailing between the above mentioned Islands, by an experienced Navigator.*

"When we came to sail so far out, I found that the highest top of St. Eustatia came even with the top of Brimstone Hill, and that the two southernmost points of St. Kitts and St. Eustatia were in one, and bore N. W. by N. At the same time Fort Tison bore N. E. easterly, when Sandy Point, and Tumble-down-dick, or the northernmost part of St. Eustatia came in one, and bears W. N. W.

"The direct course from the west end of St. Kitts is N. N. W. to St. Martin's west end, and so through between the Dog and Prickly Pear. For when you are within half a mile of the west end of St. Martin's, the southernmost land of St. Bartholomew comes in one with the southernmost land in sight of St. Martin's, and they bear S. E. by E. and then Saba will bear S. by W. westerly. By the aforesaid bearings of St. Bartholomew and Saba, if you see either of them, you may by them know how to direct your course for the west part of St. Martin's.

"Th  
erly.  
of Dog  
observe  
same tin



The fo  
Angu  
of which  
hill nor  
are very  
and has  
very litt  
still muc  
of the ch  
width.  
part of A  
ward of t  
which the  
length, an  
fathoms a

The ch  
number o  
neral from  
crease to  
Rock, lyin

The Br  
a rock call  
ST. MA

vided betw  
huge rock  
very irreg  
and as the  
island, des  
water for t  
turbid, an  
wind. W

The prin  
which has  
where a gre  
French qu

The Der  
consequenc  
ously than  
in the direc  
called St. I  
fend the en  
the line bet  
draught go  
rock named  
bles' length  
found by br  
burg Bay, o  
the opposite  
eastern end  
to the north  
great tamari  
to these mar

"The west part of St. Martin's and the west end of Anguilla, bear N. N. W. north-erly. When the N. E. part of Anguilla, the north side of Prickly Pear, and the middle of Dog Island, bear all in one, it is east and west. Three miles north of Dog Island, I observed at noon, and found the latitude  $18^{\circ} 26'$  N., and the variation  $2^{\circ} 30'$  E. At the same time St. Martin's showed itself beyond Anguilla from E. S. E. to S. by W."



Dog Island N. N. E. distant one league.

The following particulars of Anguilla, &c. are from the *Derrotero de las Antillas, &c.* Anguilla is situated to the north of St. Martin's, and separated from it by a channel of which the least width is four miles. It is extremely low, and has neither the smallest hill nor prominence. Its soil is very sandy and sterile, and both fresh water and wood are very scarce. The town is on the east side, near the N. E. end. It is very small, and has no commerce. The bay is shut almost entirely with reefs, and is therefore of very little value. To the N. E. of the east end, there is an islet, Anguillita, which is still much lower. It is very clean on its south side, and has 12 fathoms water on the side of the channel which separates it from Anguilla, which channel is nearly half a mile in width. On passing here, when running from windward to leeward, Anguillita seems part of Anguilla, and the strait between them cannot be seen until you are to the westward of the meridian of the former. Off the east end of Anguillita are four rocks, on which the sea breaks with violence, but they do not lie further out than two cables' length, and at less than a mile there are 24 fathoms, on sand, gradually increasing to 30 fathoms at 4 miles.

The channel between St. Martin's and Anguilla is excellent, and fit for any class or number of vessels; for it has not less than 13 fathoms of water, and the depth is in general from 13 to 20 fathoms, of sand and gravel; and near both coasts it does not decrease to less than 7 fathoms. The only thing which is to be avoided is the Spanish Rock, lying within a mile from the N. E. end of St. Martin's, on the south side.

The British brig *Saltoon*, Capt. Melville, was wrecked off the island of Anguilla, on a rock called *Graffan*, about one mile from Scrub Island, east of Anguilla.

ST. MARTIN'S is divided from Anguilla by the channel above described. It is divided between the Dutch and the French, and contains a great number of hills, or rather huge rocks covered with heath, which may be seen above 10 leagues off. The shape is very irregular, and the western coast is comparatively low. Rains very seldom fall here, and as the soil of the plains and valleys is sandy, they are consequently unfruitful. The island, destitute of rivers, has fountains and cisterns, which afford good and drinkable water for the planters. The air is very healthy, the shore full of fish, the sea rarely disturbed, and the anchorage safe every where about the island, especially with a N. E. wind. Wood is scarce and dear.

The principal town, Philipsburg, lies on the S. W. side, in a harbor called Great Bay, which has 8, 9, and 10 fathoms, good sandy ground. Near it are three salt ponds, where a great quantity of salt is made. This is the chief place of the Dutch quarter, the French quarter being to the north.

The *Derrotero* says, St. Martin's has many heights and hollows, but no mountain of consequence. On the S. W. side in Philipsburg Bay, vessels anchor more commodiously than in any other in the island. The town, the capital of the Dutch part, extends in the direction of the shore. On the south side of this harbor stands an eight-gun fort, called St. Peter's, and on the N. W. point is Amsterdam Fort. These two forts defend the entrance. The harbor has from 3 to 4 fathoms of water, on fine sand, but on the line between the two exterior points, are from 6 to 9 fathoms, and vessels of a large draught go no farther inward than this line. About a mile to the S. W. of this bay is a rock named the Man of War, which has only 10 feet of water on it, and is about  $2\frac{1}{2}$  cables' length in circumference. The point of it on which there is the least water, may be found by bringing the S. E. point of Simson's Bay, which is to the N. W. of Philipsburg Bay, on with the high point of the westernmost mountain in St. Martin's; and on the opposite direction, by bringing the flag staff at the Governor's house, which is at the eastern end of the town, on with another large house which stands on the top of the hills to the north of the bay. The last house may be known by its standing to the east of a great tamarind tree, which is insulated and separated from the other trees. In addition to these marks it may be kept in mind that the shoal is exactly S.  $38^{\circ}$  W., true, from



the White Point, which is the western point of the bay, and S. 6° 30' E., true, from Fort Amsterdam. At a third of a cable's length around this rock, or shoal, 6, 7, and 8 fathoms, with rocky bottom, are found.

On the N. W. coast there is a bay named Marigot Bay, open to N. W. winds, and having a depth of from 4 to 7 fathoms, on sand; at the bottom of it stands the town of Marigot, which belongs to the French, and which is defended by a fort to the north of it.

To the east of the N. E. end of St. Martin's is an islet named Hat Island, which is very bare, and surrounded by reefs close round it. The channel between it and St. Martin's is a mile broad and passable. The shoal named the Spanish Rock lies nearly two miles to the W. N. W. of Hat Island. This is a very small rock, the least water on which is three feet. When passing to the north of Hat Island, and near to it, in order to steer to the N. W., be careful to give a sufficient berth to the rock. The strait between this island and St. Bartholomew's, is 10 miles wide. It is without shoals, sunken rocks, or any other invisible dangers; but those bound through it and not destined for any of these islands, ought to leave to the south all the islets to the N. W. of St. Bartholomew's, and to the north all those of St. Martin's. The navigable channel is thus reduced to a league and a half in width. The ordinary depth, until touching the islets, is from 13 to 20 fathoms, but almost always upon rocks, and you may safely run within half a mile of the islets. The navigation of this channel is excellent, not only for those going from windward to leeward, but also for those bound from leeward to windward; but attention must be paid to keep clear of the rock called the Man of War, before described.

**ST. BARTHOLOMEW'S.**—St. Bartholomew's S. W. end bears from Sandy Point in St. Christopher's, N.  $\frac{1}{2}$  E., distant 10 leagues. It lies E. and W. and is five or six leagues long. The middle part is very high land. Its shores are extremely dangerous, chiefly on the north part, where there are many rocks above and under water, and the approaching them requires an experienced pilot; but it enjoys the advantage of having a very good harbor, of an excellent hold, in which ships of any size are perfectly sheltered from all winds. The island of St. Bartholomew's appears at first almost round, and can be seen nine or ten leagues off. E.  $\frac{1}{2}$  N. fourteen leagues distant from the island, lies a large bed of rocks, about 20 yards square. On the west side of it is a swell. The rock is sharp pointed, and sometimes covered. When the sea falls, it is about four feet dry.

Vessels bound for this island from the eastward, should endeavor to run down the south side, and keep as near the shore as possible. There are several rocks on the south side, but all above water, and bold to, the largest of which is a long flat key called Turtleback. From Turtleback round Point Negro, the coast is clear and bold.

Vessels bound in for the harbor should keep about 200 fathoms from the shore, and when abreast of the first battery, lay off and on and wait for the pilot. A stranger should not enter the harbor without a pilot, as the channels are narrow, and the winds often baffling.

There are three channels by which vessels enter the harbor, according to the winds, viz: South, South-West, and North-West Channels.

The South Channel has a good depth, but it is dangerous for a stranger to attempt, as a rocky reef extends from the middle key, called the Saints, two thirds across the channel; but, should a vessel be compelled to run in without a pilot, keep the main shore close aboard and anchor when within the second battery, in 4 fathoms. With the wind at east, the South-West Channel is the best, and with a N. E. wind the North-West Channel is the best, as it is the broadest of the three.

The north side of the island is perfectly safe; there are several keys and small islands, but the channels between them are all bold and free from danger with the wind at N. E.

I would recommend to those bound in, to run down the north side of the island, double the west point, and stand in for the harbor. The Baleine, or Whale, is a rock 150 fathoms west from the key called the Islets, in front of the harbor, is even with the water, and has a point standing up like the fin of a whale. Vessels can pass all around, within 10 fathoms of the rock.

On the west side of the island is the town of Gustavia, pleasantly situated at the foot of a hill, forming three different sections, and in the centre is the careenage, with wharves all around. On the south-west side of the water are several ship wharves, with conveniences for careening, caulking and carpenter's work well executed, and at a moderate expense. The careenage can contain 60 sail, and the road from 3 to 400 shipping, good holding ground, from 1, 2, 3, 4, 5, and 6 fathoms, sandy bottom.

About the Island of St. Bartholomew the flood, at new and full moon, runs S. E. and it is then high water at 10h. and 30m. P. M. while the sun is farthest to the north of the equator, but comes about two hours sooner in the following months, till the sun gets farthest to the south, when it is high water at 10h. 30m. A. M. and it runs afterwards in

the same  
make a tri  
thrust to th  
ebbing and  
DANG  
new's lies

SABA  
bluff and o  
sea by very  
centre of i  
nine miles  
tricate and

It is said  
called the  
far off like  
to the south  
that distanc  
is to be fou  
or 4 fathom  
been ascert

THE IS

rising out o  
a nearer app  
two mountai  
r than that  
an exhauste  
nearly on a

The town  
Lower Town  
inhabited in  
town, 50 or 6  
in the rock.

The ancho  
wind blows fr  
and continu  
eastern point  
mostly coarse

marks are, th  
from shore;  
sels may even  
road is much  
this season, t  
squall from t

The Derro  
it has, is situ  
bly gently, an  
situated. Th

even comes to  
the vessels m  
stead is from  
dy to make sa  
ly occur. Th

danger whatev  
NEVIS A  
distance of ei  
league wide,  
ought not to l  
shoals.

NEVIS is  
very high in th  
makes like a s  
it, near the bot  
able roadstead  
pal town of th

As the shore  
near to them i

the same proportion back again. The winds, which are of long continuance, sometimes make a trifling difference. The horizon is also lowest at the time when the sun is farthest to the north of the line; and so to the contrary. The greatest difference in the ebbing and flowing is 3 inches; but, in general, only 10 inches.

**DANGEROUS ROCK.**—S. 51° E. 12 miles from the S. E. point of St. Bartholomew's lies a dangerous rock nearly even with the water's edge.

**SABA.**—The island called Saba belongs to the Dutch. It is very high, and its shores bluff and clean. On the S. W. part is a small town, built in a plain, but hid from the sea by very high hills, except to the southward. A very high mountain constitutes the centre of the island. The island appears like a steep rock, of a round form; it is about nine miles in circumference, accessible only on the south side, on which there is an intricate and artificial path leading to the summit, which admits only one man at a time.

It is said that the bottom may be seen all round. On the N. W. side there is a rock, called the Diamond, standing at about a musket shot from the shore, and which appears afar off like a sail. There is an extensive bank of soundings, extending seven leagues to the southward and S. S. W. of the island, as shown on the chart, having on it, within that distance, from 12 to 17 fathoms. Beyond these soundings, to the south, no bottom is to be found. At four miles to the southward of the island there is a shoal spot of 3 or 4 fathoms, on which the sea breaks, during gales of wind, but the exact spot has not been ascertained.

**THE ISLAND OF ST. EUSTATIUS** makes, at a distance, like a steep rock, rising out of the sea, and in a sugar-loaf form, ascending upwards in a round hill, but, on a nearer approach, its figure changes, and it appears longer. The rock is composed of two mountains, whose middle land is pretty even. The eastern mountain is much higher than that to the N. W.; it is hollow in the middle, the excavation being the crater of an exhausted volcano, which has probably constituted the island: the bottom is pretty nearly on a level with the town, and is frequented by sportsmen in pursuit of game.

The town stands on the south side, and is divided into two parts, called the Upper and Lower Towns. The latter is on the shore; it consists of shops and warehouses, and is inhabited in the day only, as the inhabitants pass their nights and holidays in the upper town, 50 or 60 feet above the level of the sea, to which they climb by means of steps cut in the rock. The lower town consists of a single street, and is very indifferently built.

The anchorage, which is off the town, is not of the best; there is a swell when the wind blows from the S. E. quarter, and landing is rendered very difficult by the great and continual breaking of the waves against the shore. If bound into the road, give the eastern point a small berth, and anchor in 12 fathoms, before the town. The ground is mostly coarse sand and coral, and merchantmen buoy up their cables. The anchoring marks are, the church bearing E. N. E. or N. E. by E., about three quarters of a mile from shore; and the west end of the bay, called Interloper's Cape, N. W. by N. Vessels may even anchor farther in the offing, in 14 or 15 fathoms, similar ground. The road is much frequented, and ships are often there, even in the hurricane months; but in this season, the wind must be attentively observed, as, on the smallest indication of a squall from the southward, they should immediately proceed to sea.

The Derrotero says, "This island shows itself from the S. W. The only hill which it has, is situated near the S. E. extremity, and extends to the west, descending tolerably gently, and comes down to the shore at the place where the town and anchorage is situated. The latter is so bad that, being open to S. and S. W. winds, (when the breeze even comes to the southward and eastward,) so much swell comes in as to incommode the vessels much, and prevent landing on the shore conveniently; the depth in this roadstead is from 7 to 12 fathoms, on sand, and vessels in it must remain at single anchor, ready to make sail the moment the wind comes on shore, which, however, does not frequently occur. The channel between it and St. Christopher's is excellent and without any danger whatever."

**NEVIS AND ST. KITTS** are high, and their eminences may be described at the distance of eighteen leagues; they are separated by the Narrows, a channel of half a league wide, but which, though there is depth enough in it for every class of vessels, ought not to be attempted by a stranger without a pilot, as it is obstructed by several shoals.

**NEVIS** is a small island, which may be readily known, being low on both sides, and very high in the middle. The top of the high land, which, to those athwart it, N. or S. makes like a saddle, reaches far above the clouds. The plantations are on the sides of it, near the bottom. On the western side are two brooks of fresh water, and three tolerable roadsteads, on the principal of which, near the S. W. end, is Charleston, the principal town of the island.

As the shores of the southern and western sides are very low, ships must not approach near to them in the night, as they are not to be distinguished from the high land behind

them. From the S. and S. W. points there are reefs stretching off to the distance of nearly half a mile, which, of course, must also be carefully avoided.\*

The Narrows, or straits, between St. Kitts and Nevis, is rather more than half a league broad, and lies N. E. and S. W. Nearly in mid-channel, at the eastern end, there is a remarkable high rock, called Booby Island; and nearly one mile and a half to the S. W. of this island, are two others, called the Cows. The channel, which has a depth of from 3 to 12 fathoms, is between these rocks and St. Kitts, for on the southern side there are several shoals.

An extensive shoal, from a mile to a mile and a half in breadth, and five miles long, from N. W. to S. E., lies without the eastern end of the Narrows. The passages in are, therefore, between its north end and St. Kitts, and between its south end and Nevis. The southern half of the shoal, which is the broadest, is rocky, and has not, in some parts, a greater depth than 10 feet. There is also a dangerous patch of 18 feet of water, near the north end.

In sailing up to the Narrows, between this bank and the Isle of Nevis, bring Booby Island W. N. W. and keep it so until the Cows bear S. W. by W. This leads clear of the reef, whence you may proceed as shown hereafter. In sailing in from the northward, before arriving at the Narrows, Booby Island will be seen nearly in mid-way of the channel. In sailing downwards, that isle is to be kept on the larboard side, keeping over towards the shore of St. Kitts. The south part of Nevis, kept open to the westward of Booby Island, will clear the reef. The Cows are also to be left on the larboard side, keeping over to the shore of St. Kitts in  $4\frac{1}{2}$ , 5, or 6 fathoms, good ground.

The Road of Nevis is on the west side of the island. In approaching it from the southward, give the Fort Point near Charleston, a berth of a mile, to avoid a shoal which lies to the southward of that point; then huff up and anchor in from 10 to 7 fathoms, good ground, with the fort bearing S. E., the S. E. part of St. Kitts N.  $\frac{1}{2}$  E., distance off shore about one mile.

In running from Nevis to Basseterre, you will cross a bank, on the shoalest part of which there are 4 fathoms, or quarter less 5. It is not quite a mile over, and its middle lies S. by W. westerly from the Nag's Head, or the south end of St. Kitts, two miles.

**ST. KITTS.**—The centre of this island is occupied by a great number of high and barren mountains, intersected by rocky precipices, and almost impassable, and among which there are several hot springs. Mount Misery, which is an exhausted volcano, whose head is hidden in the clouds, is the highest of all these mountains, its perpendicular height being 3711 feet.† The assemblage of hills makes the island appear, on an approach from the sea, like a huge mountain, covered with wood; but advancing nearer, the coast becomes less abrupt, and the ascent of the mountains, rising one above another, will be seen cultivated as high as possible. The S. E. side, on sailing along at two leagues distance, appears like several detached islands. The N. W. part is the highest, but declines gradually to the sea.

The principal town is that of Basseterre, on the south coast, situate at the mouth of a river, which opens into a bay called Basseterre Road. Sandy Point Town, towards the N. W. is also a town of consequence. There is no harbor whatever, and, on the contrary, a surf continually beats on the shore, which is sandy, and prevents any tree or wharf being erected upon it, and also makes landing always inconvenient, sometimes dangerous. Owing to this the inhabitants are under the necessity of landing and shipping heavy goods in the manner practised at Montserrat.

**SOUTHERN SIDE OF ST. KITTS.**—In sailing off the southern coast of St. Kitts, the following lands are to be particularly noticed, namely, the Nag's Head, or south end of St. Kitts, on which there is a high hummock; the high lands on each side of Frigate Bay, the bay at the northern end of the isthmus which connects the northern and southern parts of St. Kitts; Monkey Hill, a high mountain to the northward of the town of Basseterre; and Brimstone Hill, another high mountain, with a square fort on it, to the eastward of Sandy Point Town in the west.

In proceeding from the southern side of Nevis towards Basseterre, you may cross a bank lying off the Narrows, on which the least depth is about 4 fathoms. It is rather more than a mile in breadth, and its middle part lies nearly two miles S. S. W. westerly from the Nag's Head, above mentioned. Advancing towards Basseterre, and having passed

\* The Derrotero reports that there is a shoal off the windward coast of Nevis, the situation of which has not been made known; all that is known of it being, that an English sloop touched on it at two leagues from the shore. It is added that an English ship of the line also touched upon a rock, nearly two miles S. S. E. from Nevis. This may probably be the same.

† The bottom of the great crater of Mount Misery is a level of fifty acres, of which seven are covered with a lake, and the rest with grass and trees; amongst the latter is mountain-cabbage. Streams of hot water, impregnated with sulphur, still issue from the fissures.

the south  
until the N  
mock on the  
tain; keep  
terre comes  
then anchor  
bearing nor  
sels from th  
mentioned  
land on each  
to deepen f

The follo  
Backhouse.  
point a bert  
danger. Y  
Fashion Fo  
W. You c

Old Road  
along shore  
point of the  
with its hou  
Stony Point  
it upon a win  
the eastward  
to the westw  
at about a ca  
Fresh water  
filled at the r  
rocky shore.

The remar  
ern point a s  
large gully, i  
soon be off th  
by W. half a  
here, but wat

Sandy Poi  
to the eastwa  
consequently  
thoms, and th  
through the n  
must cautious

In Basseter  
The long poi  
Basseterre no  
chased, water  
tides none.

In Old Roa  
Nevis S. E. so  
W. by N., Sto  
one third of a  
off shore two  
them at a run  
shore.

**BARBUDA**  
Its highest lan  
coasts of this i  
to sound with  
the reef exten  
continue to th  
the same kind  
ward to the dis  
and of a brig, v

There is and  
ride in 9, 12 or

the distance of

an half a league  
n end, there is a  
alf to the S. W.  
s a depth of from  
n side there are

five miles long,  
The passages in  
h end and Nevis,  
has not, in some  
18 feet of water,

Nevis, bring Booby  
his leads clear of  
from the north-  
n mid-way of the  
side, keeping over  
to the westward of  
the larboard side,  
mud.

ching it from the  
void a shoal which  
10 to 7 fathoms,  
N.  $\frac{1}{2}$  E., distance

e shallowest part of  
ver, and its middle  
Kitts, two miles.  
mber of high and  
sable, and among  
xhausted volcano,  
ns, its perpendicu-  
l appear, on an ap-  
advancing nearer,  
one above another.  
ling along at two  
part is the highest,

ate at the mouth of  
nt Town, towards  
tever, and, on the  
prevents any tree or  
nt, sometimes dan-  
ding and shipping

thern coast of St.  
ag's Head, or south  
ds on each side of  
nects the northern  
e northward of the  
th a square fort on

ou may cross a bank  
It is rather more  
W. westerly from  
and having passed

Nevis, the situation of  
lish sloop touched on  
also touched upon a

of which seven are  
is mountain-cabbage

the south end of Nevis, the course will be N. W. by N. When off Frigate Bay, run in until the Nag's Head appears to the southward of the mountain in Nevis, or until the hummock on the Nag's Head appears on with the southern part of the top of the same mountain; keep this mark on until a single tree on the green ridge behind the town of Basseterre comes on with the edge of Monkey Hill, or begins to shut in behind it; you may then anchor in 10 or 9 fathoms, mud or clay, with the fort on the east side of the town bearing north, about half a mile distant, and the west point of the bay W. by N. Vessels from the westward, when bound for the road, may run in with the single tree above mentioned just open to the eastward of Monkey Hill; and, when the points of high land on each side of Frigate Bay begin to shut in on each other, the water will be found to deepen from 7 to 10 fathoms, after having passed over a rocky ridge into clean ground.

The following remarks on sailing from Nevis to Basseterre, have been made by Mr. Backhouse. "In sailing past the island of Nevis for Basseterre Bay, give the S. W. point a berth of a mile and a half, and steer N. N. W. and N. W. by N. and there is no danger. You may anchor in 7, 8, or 9 fathoms of water, coarse sandy bottom, with Fashion Fort bearing N. E., the Half Moon Battery N. W. by W., and the town N. N. W. You cannot wood nor water here."

Old Road lies five and a half miles to the westward of Basseterre. In sailing close along shore to this place, the embrasures of the low battery on Stony Point, (the eastern point of the bay,) will first appear. The town on low ground will then come in sight, with its houses intermixed with trees. The anchoring place is nearly mid-way between Stony Point and the town. In sailing to this spot, run first so far to leeward as to fetch it upon a wind, or nearly so; and then stand in under easy sail, directly for the gully to the eastward of the town; and when the church of St. Thomas, standing nearly a mile to the westward, is brought on with the flag-staff on Brimstone Hill, you may anchor, at about a cable's length from the beach, in 9 or 10 fathoms, stony, but good ground. Fresh water here is obtained by the casks being landed and rolled about 100 yards, then filled at the running gullet, and floated off to the boat. There is a great surf on the rocky shore.

The remarks made by Mr. Backhouse on Old Road, are as follows:—"Give the eastern point a small berth, and anchor a little to the eastward of a red house, abreast of a large gully, in 10, 11, or 12 fathoms of water. If you go abreast of the town, you will soon be off the bank. The mark for anchoring is Old Road Fort by the Red House N. by W. half a mile, and the extreme points S. E. and W. N. W. You cannot wood here, but watering is extremely convenient."

Sandy Point Town lies a mile to the westward of Brimstone Hill. Off this town, and to the eastward of it, the bank is narrow, and the ground rocky; the anchoring place is consequently to the westward, at about a cable's length from shore, in from 9 to 13 fathoms, and the mark for anchoring is, the street extending from the landing place, through the middle of the town, end on. In running along shore to the anchorage, you must cautiously avoid a reef stretching half a mile from Charles Fort Point.

#### *Remarks made in Basseterre Road and Old Road.*

In Basseterre, which is a large open bay, the marks of the anchorage are as follows: The long point of Nevis S. S. E., Nag's Head S. E., Bluff Point W.  $\frac{1}{2}$  N., the town of Basseterre north, distance off shore half a mile, depth of water 7 fathoms; wood purchased, water better and easier got at Old Road, about one and a half league from hence, tides none.

In Old Road the following are the marks of the anchorage, viz: the Long Point of Nevis S. E. southerly; Stony Point E. S. E., the westernmost point of Old Road, N. W. by N., Stony Point S. E.  $\frac{1}{2}$  E. Depth of water where the anchor lay, 10 $\frac{1}{2}$  fathoms, one third of a cable out—wind off the land; 13 fathoms under the stern—west distance off shore two thirds of a mile. You land your casks, roll them about 100 yards, and fill them at a running gullet; then float them off to the boat. A great surf and a rocky shore.

BARBUDA.—The greatest extent of Barbuda, from S. E. to N. W. is 15 miles.—Its highest land cannot be discerned at more than six leagues off. The greater part of the coasts of this island are very foul and dangerous. In its proximities, it is not uncommon to sound with 50 or 60 fathoms at the prow, and have only 4 or 5 fathoms at the stern; the reef extends several miles to the S. E. from the island, and the rocky soundings continue to the south as far as mid-strait between it and Antigua, where 9 fathoms, on the same kind of bottom, have been found. To the N. and N. W. the reef extends outward to the distance of 5 miles, and here lie the wrecks of the British ship Woolwich, and of a brig, which was under the convoy of that ship.

There is anchorage in a well sheltered road on the western side, where ships may ride in 9, 12 or 14 fathoms of water; or within the reef in 3 $\frac{1}{2}$  fathoms, four miles above

Palmeto on the south-west Point. There is also anchorage off the S. W. coast in 5½ fathoms, sandy bottom, with Palmeto Point N. W. by W. three miles, and Cocoa Point, the south point of the island, E. by S. 4 miles distant.

ANTIGUA, has, in general, a rocky shore, and is surrounded by many dangerous reefs. The climate of this island is commonly hotter, less healthy, and the hurricanes more frequent than those of Barbadoes. There being no rivers, and but few springs, and those brackish, the inhabitants are obliged to preserve the rain water in cisterns. Excessive droughts frequently impede and destroy vegetation.

Antigua, however, derives considerable advantages from the circumstance of having several excellent harbors, particularly English Harbor on the south side, which is capable of receiving the largest ships of war in the navy; here also is a dock-yard, with stores and all materials and conveniences for repairing, heaving down and careening ships. To the westward of English Harbor is the harbor of Falmouth, and to windward is Willoughby Bay. At the eastern end of the island is Nonsuch Harbor; and, on the north side, is the town and harbor of Parkham, &c. The coasts are, in general, very foul, especially on the N. and N. E. whence many reefs extend out to the distance of more than a league.

The town of St. John on the N. W. side, is the capital. This town is situated on the harbor of the same name, in which there is a sufficient depth for merchant vessels, and perfect security in all winds. Ships from the eastward generally make for the S. E. coast of the island.

WILLOUGHBY BAY.—The first harbor on the S. E. side is that called Willoughby Bay, on the western side of which is a little island, called Sandy Island, environed to a short distance by sunken rocks. From the eastern side of the bay a long narrow reef extends more than two-thirds over the entrance, and to within a half a mile of Sandy Island. The passage in is therefore between the island and the reef; and even in mid-channel between, there is a shoal having only 9 feet over it, called the Weymouth, which lies only half a mile from Sandy Island, on which the Mail Packet Maria was lost, and 20 persons drowned, in March, 1826. Between Sandy Island and this shoal, there is a depth of 4 fathoms; between it and the west end of the reef there are 7 fathoms, and the channel is wider. At a mile within the entrance there is good anchorage, in 4 and 5 fathoms; in going up, it is recommended to borrow toward the larboard shore.

ENGLISH HARBOR.—This harbor is perfectly safe, and lies close under the west part of the easternmost high land, so as to afford a shelter in all winds; and ships of war commonly lie here during the hurricanes. In the bay without the harbor, ships may anchor in 5, 6, or 7 fathoms. They must warp in, and cannot lie excepting N. N. E. There are, generally, flutterings of wind from the high land.

In entering the harbor, give the Old Horse Shoe, or low battery point, on the starboard side, a good berth, and keep as nearly as possible in mid-channel, between that and the opposite point, on which stands Fort Barclay, until you get into the bay on the eastern side, called Freeman's Bay. In this bay there are moorings for shipping, and good anchorage hence up to the store-houses on the western side, in 3, 4, and 5 fathoms. The water is generally smooth. It is not, however, perfectly safe for a stranger to conduct a ship in, as the entrance is narrow and rather shoal. When you are off the harbor, a pilot, or the master attendant, will come on board.

Large ships lie at proper moorings, but small ones lie with one anchor to the E. S. E. and the other made astern, on shore. There are four moorings for ships in Freeman's Bay, just within the harbor's mouth, the best bow to the westward, and the moorings on shore to the eastward.

Wood and water are not to be obtained here. You may, however, obtain the latter at Falmouth, about a mile and a half to leeward. It is not very good, being soft, muddy and brackish.

FALMOUTH HARBOR.—To sail into this harbor, run close in towards the western point, called Proctor's Point, and you will pass clear of a ledge of sunken rocks called the Bishops, which lie toward the middle, just within the entrance, and terminate a shoal extending from the eastern point, on which there is a redoubt for the protection of the harbor; beyond these rocks there is good anchorage in from 3 to 6 fathoms water. There is a battery on an islet within for the defence of the town, on the western side of the harbor; beyond which there is a spring of fresh water.

Vessels bound to St. John's Harbor, from the south side of the island, on approaching westward, must give the coast a berth of 3 or 4 miles, until they come abreast of Johnson's Point, (the S. W. point of the island,) in order to avoid the dangerous reefs which lie about 2 miles from shore eastward and north-westward of that point. If bound to the north-westward from English Harbor, the course to abreast of Johnson's Point is first W. by S., or W. S. W., about 8 miles; then hauling towards the N. N. W., and keeping the lead going, still keeping at the above mentioned distance from the island,

steer for S about 7 mi

Or, in sa Harbor, ke with the wa bluff land of clear of J

On the w southward from a clus mile east an the northw called the l above ment Road, as to clear of the keep it on y of a mile fro

Should th gers to go t avoid a reef stand above rent, or touc may pass cle

ROAD O from Sandy the south sid which there i called the W

The road l to 10 fathoms with the Ship the harbor E on with the n from 5 to 7 fa

The middle Fort James o the depth of the Hawk's B but the easter

Ships boun then tack, and ward than to easternmost wards the Wa with the midd

To sail up v E., and keep v

At the dista channel; keep the Hawk's B in the day, the Bill bears E. h of water close all clear.

There is a b W. to the land part of the bar.

NORTHER Antigua are en the land there i ber of small isl The whole are the latter, the n ledge stretches fathoms lies abo



steer for Sandy Island, the little island lying to the westward of St. John's Road, and about 7 miles N. by W. from Johnson's Point.

Or, in sailing from off English Harbor, to the westward, when to leeward of Falmouth Harbor, keep the small battery on the eastern side of the entrance of that harbor open with the western point of the same, until you are off Carlisle Bay, or Old Road. The bluff land of English Harbor being then kept open without that of Old Road, will lead clear of Johnson's Reef, in a depth of about 18 fathoms.

On the western side of Antigua, at about half way up, and nearly a league to the southward of Sandy Island, is a large harbor, called Five Islands Harbor, and so called from a cluster of five remarkable little islands, which lie nearly in a line, about half a mile east and west, off the point on its south side. About three quarters of a mile to the northward of the harbor, and close in-shore, is another conspicuous little island, called the Hawk's Bill. When you have approached so far to leeward with the mark above mentioned, namely, the bluff of English Harbor kept open without that of Old Road, as to have the Hawk's Bill open to the westward of the Five Islands, you will be clear of the reefs, and may tack up towards Sandy Island. In approaching this island, keep it on your starboard bow, in order to avoid several shoals extending to the distance of a mile from shore, to the N. W. of Five Islands Harbor.

Should the wind permit, you may run within Sandy Island; but it is better for strangers to go to leeward of it, at the distance of not less than two cables' length, so as to avoid a reef which stretches from its southern side to the S. W. Be careful not to stand above three miles to the northward of this island, lest you be caught by a lee current, or touch on the shoals which lie to the northward. By keeping in 15 fathoms, you may pass clear of the island in the night.

**ROAD OF ST. JOHN'S.**—This roadstead lies about  $1\frac{1}{2}$  mile east, a little northerly from Sandy Island. It lies in lat.  $17^{\circ} 10'$ , or very nearly so. The western point, on the south side, which forms the bay, is called the Ship's Stern, at about a mile north of which there is a dangerous ledge of rocks, with not more than 3 feet water over them, called the Warrington. Here are breakers in a wind.

The road lies to the southward of the Warrington Rocks, and has a depth of from 6 to 10 fathoms. The anchorage, which is 2 or 3 cables' length within the rocks, lies with the Ship's Stern S. W. by W.; Fort James on the north point of the entrance of the harbor E. S. E.; and the Warrington N. by W., or with the flag-staff of Fort James on with the north side of the island in the harbor, called Rat Island, where there are from 5 to 7 fathoms water, and good holding ground.

The middle of the Warrington Rocks lies with the northern part of the buildings on Fort James on with Rat Island above mentioned. Close to the westward of them, in the depth of 9 fathoms, the largest of the Five Islands appears open to the westward of the Hawk's Bill. The western part shoals about a cable's length from the breakers, but the eastern part is bold to.

Ships bound to the road stand on upon a wind for half a mile above Sandy Island; then tack, and run close in to the Ship's Stern; but be sure not to get farther to windward than to open the Hawk's Bill without the land, or to bring it in a line with the easternmost of the Five Islands. When thus far in, if standing to the northward towards the Warrington, you must tack so soon as the flag-staff of Fort James appears on with the middle of Rat Island.

To sail up within Sandy Island, bring the westernmost of the Five Islands N. by E.  $\frac{1}{2}$  E., and keep them open on the starboard bow, which will lead clear of danger.

At the distance of a mile from the westernmost of the Five Islands, you will be in the channel; keep Sandy Island, as before mentioned, on the starboard bow, until you open the Hawk's Bill, and then luff. The eastern side of Sandy Island is nearly bold to, and in the day, the shoalings may be seen. The Ship's Stern is bold to. After the Hawk's Bill bears E. by S. you may haul up as near to it as you choose, there being 11 fathoms of water close to it. In steering for the harbor, keep along the south shore, which is all clear.

There is a bar at the entrance of the harbor, which stretches from the north side S. W. to the land on the south side. The deepest water, 14 feet, is on the southernmost part of the bar. The depth on the northern part is about 12 feet.

**NORTHERN SIDE OF THE ISLAND.**—The northern and western coasts of Antigua are environed by numerous reefs, (as shown on the chart,) between which and the land there is a good channel for shipping. At the N. E. part there are also a number of small islands, of which two or three of the outermost are called the Bird Islands. The whole are encompassed by reefs, which render them inaccessible to shipping. Of the latter, the northernmost is a narrow ledge, part of which is sometimes dry. This ledge stretches N. E. about a mile from the northernmost Bird Island. A shoal of 3 fathoms lies about three quarters of a mile to the northward of the end of the ledge, be-

tween which and the Bird Islands Reef there is a clear channel of 8 and 6 fathoms. The white water from the shoal may frequently be seen at the distance of a mile and a half.

The HARBOR OF PARHAM lies at the distance of 2 miles westward of the Bird Islands Ledge. This harbor, though large, will admit small vessels only. The town is situated on the south side of the harbor.

A little island, called the Prickly Pear, lies off the west point of the entrance of Parham Harbor, and about 4 miles due west from the north end of the Bird Islands Ledge. In advancing towards this island, and thence to Boon's Point two miles to the westward of it, be sure not to get over to the northward, as the reefs on that side are extremely dangerous, and in some parts, not more than a mile from the coast.

From Boon's Point to go clear of the Warrington Rocks, on the northern side of St. John's Road, the course and distance are W. S. W., southerly, 4 miles.

The NORTHERN LEDGES off the north coast of Antigua, commence with the rock called Addison's Rock on the east, and terminate with the reef called the Diamond Reef on the west. Addison's Rock is a shoal, having on some parts only 4 feet of water, and lying nearly north of the fort on Baruaque Point, upon the western side of the entrance to Parham Harbor. It has a depth of about 3 fathoms around it. Within a short distance, N. by W. westerly, from Addison's Rock, there are two other shoals of about 3 fathoms; and half a mile thence, west, is a reef, sometimes above water, and called the Horse-shoe. This reef bears north, one mile and a quarter distant from the Prickly Pear, close to the westward of the Horse-shoe, and between it and the great cluster of reefs which stretch to the westward, there is a channel of 5 fathoms.

At a short distance to the westward of Beggar's Point (the point to the southward of the Prickly Pear) there is a wind-mill; and at the distance of one third of a mile to the S. W. there is another. These mills form the mark for sailing through the channel on the western side of the Horse-shoe; and steering S. by W. between them, will lead a vessel through.

A small shoal of only 5 feet of water, lies S. W. by W. at the distance of nearly a mile and a half from the Horse-shoe, and nearly at the same distance N. W. by W. from the Prickly Pear. There is also a shoal stretching half a mile from the western side of the Prickly Pear, which may be seen during the day.

Capt. Bradshaw has observed, that there are so many shoals and rocky spots without the great reefs above mentioned, that it is dangerous to come too near. That, in particular, called the Diamond, lies a mile to the west of the reef, and in the channel between you have 6 and 5½ fathoms. You will be in this channel whilst you keep the western side of the leeward Sister in a line with the flag-staff of James Fort. The Diamond is of a circular form, and one mile in extent: the depth of water over it is from 1 to 9 feet. To avoid it, when coming in from the N. W., bring the Ship's Stern to bear S. by E. before you haul up with the fort, and then look out for the Warrington Rocks. If the wind will serve, you may pass close to the westward of the westernmost Sister, and you will thus weather the Warrington, which bears north, above a mile from the Ship's Stern. The westernmost part shoalens from the breakers a full cable's length, but to the eastward it is bold to.

#### *Remarks on the Coast of Antigua.*

[From the Derrotero de las Antillas.]

On approaching Willoughby's Bay, upon the S. E. coast, great caution is required, in order to avoid its rocky shoals, and a pilot will be requisite for strangers who enter here.

From this bay the coast to the westward continues very clear, and in it you will soon find ENGLISH HARBOR, which is an excellent port, having a dock-yard and careening place for vessels of any size. The straight of this harbor is about a cable's length in width, and in the middle of it there are from 4 to 5 fathoms, and 3 fathoms at a quarter of a cable from the points. After English Harbor, that of FALMOUTH follows, and thence the coast begins to be foul, sending out to more than two cables' length from it, very dangerous rocky reefs. Thus it continues to CARLISLE BAY, or the Old Road. From Carlisle Bay to Johnson's Point, the south-west point of the island, the coast extends to the north, but has a rocky shoal, of the length of 2½ miles, which lies at a mile and a half from the coast. Between this shoal and the coast there is a passage fit for any vessel, but it ought not to be attempted without a pilot.

From Johnson's Point the coast continues to the north, to the FIVE ISLANDS, on the south side of the harbor of that name; and another shoal of rocks and sand extends between these points, which lies about a mile and a half from the coast. The depth between is very unequal, and the navigation therefore dangerous.

From the  
the north p  
point, is the  
Between the  
and its edg  
the west of  
a mile in ex  
Two mile  
which are th  
is a fort.

Between  
the rocky sh  
feet of water

The town  
tal of the isla  
guide any on  
noticed: it is  
side, and dire  
most points,  
westernmost  
with which co  
a shoal of sar  
if the wind al  
side of Sandy  
may keep clea  
and the Ship's  
you can; and  
is very clean,  
nearly south f  
the coast, the  
follow the tack  
the coast to th  
continue beati  
Fort bears eas  
until you are  
clean.

If, when to  
S. E. of Sandy  
bears east, sou  
you can weath  
in as above stat  
ton, and on the

To proceed  
to the rocky sh  
ridian of the W  
tant from the S  
about N. W. by  
towards east, an  
bear S. E. by S  
destination.

If, having ma  
to steer true wes  
about four miles  
towards it, until  
steer for Ship's  
Hamilton, you r  
anchorage.

The channel b  
the least danger.

The channel b  
particularly bet  
through it, becau  
wind; and as the  
an anchor cannot  
driven upon the  
prevail here.

From the Five Isles the coast forms a great bay, named Five Islands Harbor, of which the north point is called Pelican Point. At about two miles to the N. N. E. of this point, is the point called the Ship's Stern, which is the S. W. point of St. John's Bay. Between the two points is a sand bank which extends out above a mile from the coast, and its edge is nearly on the meridian or south of Sandy Island, an islet two miles to the west of the Ship's Stern. A reef surrounds Sandy Island, and is three quarters of a mile in extent from N. E. to the S. W.

Two miles to the N. E. by N. of the Ship's Stern are two islets, named the Sisters, which are three quarters of a mile N. W. by W. from Corbizon's Point, on which there is a fort.

Between the two Sisters and Sandy Island, and just within this line of direction, is the rocky shoal called the Warrington, which has in its shoaler part not more than 3 feet of water.

The town of St. John, situated at the bottom of a bay of the same name, is the capital of the island, and centre of its commerce. We therefore give directions which may guide any one to the anchorage. The north coast of this island is very foul, as already noticed: it is therefore more advisable, on advancing, to make the island on the south side, and direct your course so as to pass about two miles to the south of its southernmost points, and continue steering true west, but nothing to the north, until the westernmost part of the Five Islands bears north, when you may luff up to N. N. W., with which course you will pass about a mile from the outermost part of the Irish Bank, a shoal of sand and rock, and you will follow it until the Five Islands bear east, when, if the wind allows, you will steer so as to pass about two cables' length from the S. E. side of Sandy Island, taking care not to pass to the eastward of N. E. by N., that you may keep clear of the sand bank, which extends from the coast between Pelican Point and the Ship's Stern, until Sandy Island bears north, when you may luff to the wind all you can; and, if you can, place the vessel's head towards the Ship's Stern Point, which is very clean, and follow on towards the road within, and anchor in 5 or 6 fathoms water, nearly south from the Warrington Shoal. If, when passing between Sandy Island and the coast, the wind will not permit your approach to the Ship's Stern Point, you may follow the tack until Fort Hamilton, which is the middle one of the three standing on the coast to the north of the town, bears east; then go about on the other tack, and continue beating, taking care not to prolong the north tack more than until Hamilton Fort bears east; or go about even rather sooner; but the south tack you may follow until you are within a cable's length of the shore of Ship's Stern Point, for it is very clean.

If, when to the west of the Five Islands, the wind will not permit you to pass to the S. E. of Sandy Island, you must steer to the north until the north point of Sandy Island bears east, southerly, and then you will haul by the wind, and prolong the stretch until you can weather Sandy Island on the other tack, and having weathered it, you will beat in as above stated, that is, on the north tack, until you are nearly west of Fort Hamilton, and on the south tack, to within a cable's length of the coast, near the Ship's Stern.

To proceed to the northward, from the road of St. John, it is necessary to give a berth to the rocky shoal called the Diamond, and others, which extend west almost to the meridian of the Warrington, and the northernmost part of which is nearly five miles distant from the Ship's Stern Point. To effect this, you must steer from the anchorage about N. W. by N., but nothing to the north of that, until Sandy Island bears from south towards east, and then you may steer north, which you will continue until the Sisters bear S. E. by S., when you may haul to the wind, and pursue your route, according to destination.

If, having made the north part of Antigua, you wish to anchor at St. John's, you ought to steer true west, passing outside of all the shoals; that is, avoiding the north coast by about four miles, until Sandy Island bears south, a little easterly, when you may steer towards it, until you are due west from the northernmost land of Antigua; thence steer for Ship's Stern Point, and so run, until, being something to the south of Fort Hamilton, you may haul by the wind, or shape the most convenient course to gain the anchorage.

The channel between Guadaloupe and Antigua, is most excellent, and does not offer the least danger.

The channel between Antigua and Barbuda, on the contrary, is, at times, dangerous, particularly between May and November, during which season, no one should pass through it, because there are many calms in it, alternating with very heavy squalls of wind; and as the depth of the channel is so unequal, and the bottom frequently rocky, an anchor cannot be let go when the calms come on, and the risk is incurred of being driven upon the rocks, either on one side or the other, by currents that may occasionally prevail here.

**MONTSERRAT AND REDONDO.**—There is no harbor in the island of Montserrat, and the greater part of the coast is so encompassed with rocks, as to render riding dangerous, in case of a hurricane or tornado. The principal roadstead is off the town, and there are two others shown in the chart, namely, Old Road and Ker's Bay; but in all these a surf beats continually on the shore. Large heavy goods are therefore landed and shipped by means of a boat, called a *Moses*, manned by expert rowers, who, when they see what is termed a *hull*, or abatement of the surge, push ashore, and lay the broadside of the *Moses* on the beach, so as to roll out or admit the hogsheads, &c. Cotton, rum, and other commodities, which will bear the water, are generally floated off or ashore.

It has been recommended to those who lie near this island, when the state of the atmosphere indicates an approaching tornado, to get under way for Antigua or St. Christopher's, according to the wind and other circumstances.

The Spanish description says, "Montserrat, which lies nearly S. S. E. and N. N. W. is a great rock formed by two mountains. The N. E. part is remarkably high, scarped or cliffy, and clean. The island has not the smallest bay, nor any breakers, except they break upon the very shore, which you may come so near as almost to touch it without the least risk. The N. W. point is also high and scarped, (or cliffy,) and bluff. The highest parts of the island may, in clear weather, be seen at the distance of fifteen leagues. The S. E. part is higher than the N. W., but it has a gentler declivity, and where it joins the sea, is rather low; the south part is also very clean; but when the breeze south-easts, the sea breaks upon it with much force. The road is an opening of some depth, which affords shelter only when the breeze is N. E. This renders it impossible for large vessels to anchor in it, and none frequent it but some small ones, to carry away the produce of the island, which they take to Antigua.

**REDONDO**, which lies three leagues to the N. W. from the north end of Montserrat, is a very high, round, barren, and uninhabited rock, having the appearance of a hay-cock, and which may be seen from the distance of 9 or 10 leagues. There is anchorage on the west side of it, in the depth of 11 fathoms. You may approach the isle on either side, it being steep to. On the S. E. side is a little islet, called the Pinnacle, which is nearly joined to the land.

**AVES, OR BIRD'S ISLAND.**—This little solitary isle, which takes its name from the multitude of sea fowl with which it is always covered, lies, according to the Spanish chart, in lat.  $15^{\circ} 50'$ , and long.  $63^{\circ} 43'$ . It is extremely low, and surrounded by a sandy beach. In the middle it is somewhat higher than at its extremities, and has some trees. There are reefs on its S. E. and N. W. sides, which extend out to a short distance, and on which the sea always breaks. The length is about three cables, from N. to S., and nearly the same from E. to W. The height is about 12 or 15 feet above the level of the sea. At the western part of it there is good shelter from the sea, where a vessel may anchor in 10 or 12 fathoms of water, on a sandy bottom. This island may be seen, in a clear day, at  $3\frac{1}{2}$  or 4 leagues off, but the flight of birds, at the setting of the sun, will always point out its situation.

Father Laval says, that there is anchorage on the S. W. side, at half a pistol-shot from shore, in  $3\frac{1}{2}$  fathoms, white sand. He adds, there is neither pond nor a spring of fresh water on the island: but, it is supposed, that by digging at the distance of 150 or 200 paces from the shore, water might be found.

On the west and N. W. sides, are two islets or barren rocks, white with the dung of birds, which resort there. These islands are connected to Aves by shoals and breakers, which may be seen.

Mr. James Finlaison (M. R. N.) describes the Isle of Aves, as follows:—"The Island of Aves lies in lat.  $15^{\circ} 40'$  N. long.  $63^{\circ} 33'$  W. variation  $4^{\circ} 20'$  E. it is a low small island, about three-quarters of a mile in length: you will not see it farther off than six or eight miles; broken water extends from both ends of the island, about half a mile from it.—Ships must be careful that they keep near the parallel, in the night-time, as it is impossible to see it, being so very low; there is a slight covering of grass on the top."

The position of Aves, as given in the French Tables, is  $15^{\circ} 30' 18''$  N. and  $63^{\circ} 38' 17''$  W. The mean of the three statements is  $15^{\circ} 40'$  N. and long.  $63^{\circ} 38'$  W. A positive determination seems to be still a *desideratum*.

**GUADALOUPE.**—The form of Guadeloupe is very irregular, as shown by the Chart, and the land is divided into two parts by an arm of the sea, called the *Riviere Salée*, or Salt River; a stream diminishing in width from 50 to 15 fathoms, and of which the soundings are in some places deep enough for a ship of five hundred tons, whilst, in others, there is scarcely water enough for a bark of fifty. The length of this strait is about two leagues, and no scene can be more pleasant than the passage; the water being clear and still, and the banks on each side lined with mangroves and palmettoes, which afford excellent refreshment, and shelter from the heat.

The west parts, by a indeed, than covered with air, a mountain height, above with sparks. fruitfulness

The east been so much level, but it mate so head abate trade.

The chief near the south

The English part of the S by S.: Mont Basseterre B

The Flore in 7 fathoms the following the church N the southern

Should you weigh at night it may carry the sea-wind the baffling w there is a small Head; it appears within it.

This island, twenty leagues boats and canoes is subdivided into west Basseterre ern part of Gu which separate vessels which necessary to h the town of St ward and east

On the S. V most consider why it is general roadstead at two cables' length good, and there one anchor in 2 you may be ready

From the a you choose, so extremity of the

Every one has commercial port two miles of the and Bay of Fc pilot to carry y

On this coast coise, and the s town, a little in

The western division of the Island, which is the most important, is divided into two parts, by a ridge of very high rugged mountains, extending north and south; so high indeed, that the continual cold suffers nothing to grow but fern, and some useless trees covered with moss. Towards the south point there appears, in the middle region of the air, a mountain called La Souffriere, or the Sulphur Hill, which is about 5,500 feet in height, above the level of the sea. This mountain exhales a thick black smoke, mixed with sparks, visible in the night. From the mountains flow many streams, that carry fruitfulness into the plains, and attemper the burning air of the climate.

The eastern division of the island, distinguished by the name of Grand Terre, has not been so much favored by nature as the western part; indeed it is less rough, and more level, but it wants springs and rivers; the soil more sandy is not so fertile, nor is its climate so healthy. Its principal town, Port au Petre, or St. Louis, is a place of considerable trade.

The chief town of Guadaloupe is that named Basseterre, situated on the west side near the south end of the island.

The English ship Temple, being at anchor at Basseterre Road, had the westernmost part of the Saintes, and some part of the western side of Dominica in one, bearing S. E. by S. : Montserrat, at the same time, bore N. W. northerly, and the westernmost part of Basseterre Bay N. W. by N., distant one mile.

The Flore, French frigate, being moored N. N. E. and S. S. W. in this road, in 1772, in 7 fathoms, sandy ground, and the small anchor in 37 fathoms, similar ground, had the following bearings by compass :—The fort to the S. W. of the town, S. E. by E. ; the church N. E. ; the N. W. end of the town N. by W. ; Point Irois N. N. W. ; and the southernmost point of Dominica S. E. by S.

Should you be bound from the road of Basseterre to Antigua, the best way is to weigh at night, and sail at such a distance from the shore as to keep the land wind, that it may carry you to the northern part of the island by morning, where you will have the sea-wind to carry you across. Should you act otherwise you may be caught by the baffling winds from under the high lands. Off the N. W. Point of Guadaloupe there is a small but remarkable high rock, called Tête a la Anglois, or Englishman's Head ; it appears grey, and particularly distinguishes this coast, and there is no passage within it.

#### *Remarks on Guadaloupe.*

[From the Derrotero de las Antillas, &c.]

This island, the mountains of which may be seen in clear weather at the distance of twenty leagues, is divided into two almost equal parts, by a channel navigable solely for boats and canoes. The eastern part is named GRAND TERRE, and the western part is subdivided into two, by the mountains; the east being named Cabes Terre, and the west Basseterre. The capital of this island is St. Louis or Point a Petre, on the western part of Grand Terre, and at the south entrance of the Riviere Salée, or channel, which separates it from Cabes Terre. The anchorage of Point Petre is sheltered, and vessels which have to remain at Guadaloupe winter in it. In the hurricane season it is necessary to have a pilot to take this anchorage. If bound to it, you proceed towards the town of St. Louis, taking care not to get to the west of it, but keeping to the southward and eastward, that is, you must make it to the N. W. of you.

On the S. W. point of Basseterre, stands the town of the same name, which is the most considerable in the island, and the centre of its commerce. This is the reason why it is generally resorted to. The anchorage here is a very inconvenient unsheltered roadstead, where there is a constant swell: its bottom, at the edge, is so steep, that at two cables' length from the shore, there are 80 and 100 fathoms. The ground is not good, and these circumstances make it necessary to keep close to the shore, and let go one anchor in 20 or 30 fathoms, on clay, and hang to it, without letting go another: that you may be ready to make sail the moment that winds from the S. E. quarter come on.

From the anchorage of Basseterre you may approach as near to the west coast as you choose, so far to the northward as the hill named Gros Morne, which is the N. W. extremity of this part of the island.

Every one bound to Guadaloupe ought to make the south part of it, for the principal commercial ports are on it. If bound to Point a Petre you ought to approach within two miles of the south coast or Grande Terre, and continue at that distance to the Point and Bay of Fergeant, on which is the town of St. Louis, whence you ought to take a pilot to carry you into Point a Petre.

On this coast there are two roadsteads, with towns at them, the first called St. Françoise, and the second St. Anne's. Between the last and Fort Louis there is another town, a little inland, named Le Gosier, which is nearly north from an island of the same



name. From this islet to the west, in about two miles of the coast, are 6 or 8 fathoms of water.

If bound to Fort Royal or Basseterre, direct your course so as to approach Cabez Terre about Point St. Sauveur; then follow the coast, at the distance of a mile or thereabouts, and pass about half a cable's length from Point du Vieux Fort, or Old Fort Point, which is the southernmost point of Petit Terre, and luff up immediately when round it, in order to keep at the same distance, of half a cable's length from the coast, until you are opposite the town, where you must anchor.

It ought to be observed, that when sailing either to the northward or southward, to leeward of Guadaloupe, you ought to keep within two miles of the shore, as by doing so, you may have the advantage of a light land-breeze, which will be almost always sufficient to pass it before day; but, getting farther off the coast, it is no uncommon thing to be four or five days absolutely becalmed. Any one who is not able to get near the land of Guadaloupe, that is, within the distance of two miles, must positively pass at 7 or 8 leagues from it to avoid the calms.

**POINT PETRE.**—Point Chatteaux, the easternmost land of Guadaloupe, is composed of irregularly shaped rocks, some of which appear ready to tumble over into the water. From this point you may keep down the south side of the island, within about two miles of the shore, until you pass an island called Le Grosier, which is the first island you come to, and between which and the main island there is no passage, and only a small opening. From this island to near the harbor, you may go along in the edge of the white water. When up with Isle Le Grosier, you will discover a building, on a hill near the water, which is called a fort, although it has not much the appearance of one. About a mile, or a mile and a half from the fort, is the entrance to the harbor of Point Petre. In sailing along here, you will, if not too far off shore, observe an island so low that the mangrove bushes appear to stand in the water, from which a reef extends off some distance to the westward. A little to the westward of the last is another island, larger and higher, with cocoanut-trees and some houses on it, where the pilots stop, from which a reef extends off in an easterly direction. Between those two reefs is the entrance to the harbor. A little inside the low island are several large square buoys, near which you pass, leaving them all on the starboard hand. There are several islands to the westward of those already mentioned, among and around which the ground is foul, so that vessels lying off and on should keep to windward.

While I was on shore my mate sounded in three fathoms, on a small piece of shoal ground, nearly S. by E. from the entrance to the harbor. Point Petre is one of the best in the West Indies, and pilots are readily obtained.

**THE SAINTES, MARIE-GALANTE, DESIRADE, &c.**—These islands are dependencies of Guadaloupe, from which island Marie-Galante, the principal, is 11 miles distant. The channels between them are generally clear and deep.

**THE SAINTES.**—The assemblage of little islands, called the Saintes, or All Saints, were so denominated from having been discovered by the Spaniards on All Saints' day. They are all bold to, and so happily arranged as to form as fine a road for shipping as any in the neighborhood.

The two largest islands are called Terre d'en Haut, or the Upper Land, and Terre d'en Bas, or the Lower Land. The first is the easternmost, and contains the town, or rather village, which is situated about half way down, on its western side. Between this town and a small island to the N. W. is the anchorage, which is nearly half a mile broad, and has a depth of 16 to 14, 10, and 6 fathoms. On the Terre d'en Bas is a neat wooden church, with two convenient creeks for anchorage and landing.

The islands have constantly a fresh breeze, let the wind blow from what quarter it may.

On the S. W. side of the upper island is a mountain, called Mont de Filles, the summit of which is 813 feet above the level of the sea, and which is therefore a proper station for a signal post. To the N. W. of this mountain, on the north coast of this island, is a remarkable promontory, called the Sugar Loaf, which serves as a guide to ships coming in from the northward; for bearing S. W. by S. it leads between a rock, called the Whale, and a bank lying more to the north-westward, at the entrance of the channel, within which ships may haul round to the road.

In passing out hence to the westward, keep over towards the south shore, in order to avoid a shoal which lies at the distance of a cable's length from the south point of the island to the north-westward.

It is said that there is a sunken rock lying a mile and a half to the northward of these islands, of which the particulars are unknown.

**MARIE-GALANTE.**—The land of Marie-Galante is of moderate height, and it rises gradually towards the north. On the south and eastern sides are several sunken rocks and dangerous reefs, some of which extend nearly a league to sea; but the western side

is a fair sho

is protected  
Along th  
pical birds.  
tion. It ha  
ponds of fre

DESIR  
wood and fr  
E. N. E. an  
prow, and th  
white broker  
side there ar

There is  
ing near the  
out for a cle  
south, easter  
Guadaloupe,  
are 22 and 23

PETITE

nel. It lies  
laute and the  
ing by Petite

DOMINIC

age along the  
erly winds as

The chief  
island. In its

Between 3  
from the famo  
the depth of w  
rivalets runni  
come to ancho

ter, for which

Scot's Head  
a flag-staff on

The town of

readily discern

bay off the sou

called Woodb

with the middl

nearly opposit

The course

seventeen mile

BARBADO

badoes, you m

will then carry

board side, ha

bluff making li

bay; turn into

of a large river

a small river, w

is another river

but in 10 fatho

The north p

Prince Rupert

When turnin

a remarkable hi

the north side,

\* Properly Desir

rica, and he gave

beating about in

† This is the d

no danger in going

one anchor in 7 or

bringing the fort N. E.

6 or 8 fathoms

approach Cabes  
a mile or there-  
of, or Old Fort  
medically when  
from the coast,

r sou.thward, to  
as by doing so,  
st always suffi-  
common thing  
to get near the  
itively pass at 7

aloupe, is com-  
ple over into the  
nd, within about  
which is the first  
no passage, and  
go along in the  
discover a build-  
ot much the ap-  
entrance to the  
ff shore, observe  
er, from which a  
ard of the last is  
s on it, where the  
etween those two  
veral large square  
There are several  
which the ground

all piece of shoal  
e is one of the best

se islands are de-  
cipal, is 11 miles

tes, or All Saints,  
n All Saints' day,  
or shipping as any

d, and Terre d'en  
ne town, or rather  
een this town and a  
le broad, and has  
t wooden church,

n what quarter it

Filles, the sum-  
fore a proper sta-  
past of this island,  
a guide to ships  
een a rock, called  
ce of the channel,

shore, in order to  
outh point of the  
orthward of these

eight, and it rises  
eral sunken rocks  
the western side

is a fair shore, with good anchorage in several places. The town, Basseterre, which is protected by a fort, stands on the S. W. point of the island.

Along the eastern shore are lofty perpendicular rocks, that shelter vast numbers of tropical birds. The western shore is flat, and the ground, in general, is proper for cultivation. It has several large caverns, where crabs are found with many little streams and ponds of fresh water.

**DESIRADE, OB DESEADA.\***—This is a small rocky island, destitute both of wood and fresh water, but whereon some cotton is cultivated. The island lies nearly E. N. E. and W. S. W., shaped like a galley, the eastern end making like the head or prow, and the western end like the tilt. But on advancing towards the north side, some white broken patches will appear, like heaps of sand with red streaks in them. On this side there are some rocks under water.

There is anchorage off the S. W. part, at a mile and a half from some houses standing near the shore. You may anchor in from 5 to 7 fathoms of water, taking care to look out for a clear spot, as the ground is rocky. When at anchor, Petite Terre will bear south, easterly, and Point Chateaux W. by S. The latter is the easternmost point of Guadaloupe, and may be known by a hummock on it. Between it and Desirade there are 22 and 23 fathoms of water.

**PETITE TERRE** is a small sandy island, divided into two parts by a shallow channel. It lies directly in the fair-way, or in a line between the eastern coast of Marie-Galante and the isle Desirade. Captain Bishop has said, "There is pretty good anchoring by Petite Terre, to the westward, at two miles from shore, in 7 fathoms of water."

**DOMINICA** has, properly speaking, no harbors, but there is good and safe anchorage along the western side, all of which is bold. Ships are, however, exposed to westerly winds as in the other islands; but those winds prevail only in the winter months.

The chief town is that called Roseau, or Charlotte Town, on the S. W. side of the island. In its road vessels may anchor in from 15 to 25 fathoms, good holding ground.†

Between 3 and 4 miles from the north end lies a noble bay, called Prince Rupert's Bay, from the famous Prince Rupert's anchoring there, which, besides its safety, its magnitude, the depth of water, and the goodness of the anchorage, has the advantage of three fresh rivulets running into it. Fleets destined to other parts of the West Indies commonly come to anchor in this bay, for the purpose of supplying themselves with wood and water, for which there are excellent conveniences.

Scot's Head, or Point Cachacrou, the south point of Dominica, is a high rock, having a flag-staff on it, which, from a distance, appears like an island.

The town of Roseau is about six miles to the northward of Scot's Head, and will be readily discerned when sailing along shore. Merchant ships generally anchor in the bay off the south end of the town, but ships of war in the smaller bay to the northward, called Woodbridge Bay, abreast of a gibbet erected near the beach, and appearing on with the middle of a large cane-field. To come to an anchor here, run in under easy sail, nearly opposite to the gibbet, and let go the moment you get proper soundings.

The course and distance from Roseau to Prince Rupert's Bay are nearly N. N. W. seventeen miles. The coast between is generally bold and steep.

**BARBADOES TO DOMINICA, &c.**—If you are bound to Dominica from Barbadoes, you must steer N. N. W. till you have passed Martinique, and a N. W. course will then carry you to the northward of Dominica. Leaving Marie-Galante on the star-board side, haul up close in with the north point of Dominica; you will see a round bluff making like an island, at some distance; go round that bluff, and you open the bay; turn into the north part, and anchor in 7, 8, or 9 fathoms. You will see the mouth of a large river, which anchor to the northward of half a mile, and you will be opposite a small river, which you water at, the best in the bay; the great river is brackish. There is another river to the southward, where you may anchor in 6 fathoms, clear ground; but in 10 fathoms you will have coral rocks.

The north point, above referred to, is that called Cape Melville; and the bluff is Prince Rupert's Head, which forms the north side of the bay.

When turning into the bay its southern side will be in sight; which is a low point with a remarkable high hill over it, called Rolla's Head and Hill. Prince Rupert's Head, on the north side, is distinguished by two fortified hills, called the Cabrits, which are con-

\* Properly Desiderada. It was the first land which Colombo made on his second voyage to America, and he gave it the name of the Desired Island, because he had for a long time before been beating about in this vast tract of waters, without seeing any thing but sea and skies.

† This is the description formerly given, but Mr. Backhouse describes as follows:—"There is no danger in going in, and there are 6 and 7 fathoms at half a cable's length from shore. You lay one anchor in 7 or 8 fathoms, the other in 40 fathoms, very bad ground. The anchoring mark is to bring the fort N. E."

needed to the main by a low marshy neck. At the bottom of the bay, which is a mile deep, is the town of Portsmouth, consisting of houses irregularly placed: westward of Portsmouth, on a rising ground at the inner part of the marsh which connects the Cabrits to the main, there is a small plantation, called Cotton Hill, with a few small houses. Over the town appears two high sugar-loaf hills, to the southward of which is a high mountain, whose summit is involved in clouds. To the southward of Portsmouth, at the distance of nearly a mile and a half, and on low ground near the beach, is a plantation, called Picarde Estate; and nearly midway between Picarde Estate and Rolla's Head is a fine plantation, called that of Mount Allen.

Nearly mid-way between Portsmouth and Picarde Estate, in the valley on the southern side of the two sugar-loaf hills that appear over the town, is the river called Indian River, which falls into the bay.

When working into the bay, you may stand boldly over, from side to side, which is a distance of nearly three miles. The bay is rather more than a mile deep. Prince Rupert's Head and Rolla's Head, are both so steep that either may be approached to the distance of a ship's length. When off Mount Allen, you may stand towards it so as to bring a single tamarind tree, which stands to the northward of the middle of Portsmouth, on with the highest land behind it. You may stand towards Picarde Estate, until a little hill to the west begins to open with the cultivated part of Mount Allen Estate, without the western edge of Rolla's Hill. When standing towards the marsh, between the Cabrits and Cotton Hill, you should tack in 9 or 7 fathoms, according to the ship's draught.

From the inner part of the Cabrits, round the bay to the western side of the cultivated part of Mount Allen Estate, a shelf stretches from the beach, which is, in general, a cable's length broad; off Indian River, is a cable's length and a half; at about that distance there are 3 fathoms of water; thence it gradually deepens to 5, 7, and 10 fathoms, and then suddenly to 15, 20, and 25 fathoms. The clearest ground is in the shoal water; for without the depth of 10 fathoms it is rocky. The best anchorage is off the tamarind tree, as above mentioned, and the coast seen over the low land within the Cabrits, on with the western part of Cotton Hill, or on with the drain at the western end of it. Should you be to the southward of the tamarind tree, you must run in until the highest ground on the western side of the cultivated part of Mount Allen Plantation, is open without the western side of Rolla's Hill. With either of these marks the ground is muddy, and the depth is from 9 to 7 fathoms. There is anchorage farther out, in from 12 to 20 fathoms, fine dark sandy bottom, at from one to three cables' length from shore, with the tamarind tree E. N. E.

There is good fishing and good hauling for the seine throughout the bay. The water of the small rivers is to be preferred, that of the larger being brackish.

#### *Remarks from the Derrotero, &c.*

The Derrotero says that Dominica is the highest of all the Artillas: it has much wood and is very fertile. All its coasts are clean, and you may approach within less than a mile of them. On the west coast they experience great calms, which extend six miles out at sea; and here it is necessary to navigate under moderate sail, and with much caution, on account of the heavy gusts that abruptly proceed from the openings and valleys of the mountains; for, if caught, you may sustain serious damage from them. This island has neither harbor nor secure anchorages; the best are those of Roseau, on the south part of the west coast, and Rupert's Bay, in the northern part of the same coast; in both roadsteads they anchor at less than two cables' length from the shore, and in front of the towns; there is no need of instruction for going to them, for there is no hidden danger.

After what has been said of the calms and gusts of wind on the west side, it seems that the best way to avoid them will be for those bound to Rupert's Bay, to make the north part of the island; and for those bound to Roseau, to make the south. The channel between Martinique and this island, offers no danger whatever; and the currents set to the N. W., but they are of little importance.

ST. ESPRIT REEF, in lat.  $14^{\circ} 37'$  N. long.  $58^{\circ} 59'$  W., so named from having been discovered by the captain of the French ship St. Esprit, in 1817, and afterwards supposed to have been sounded on, as mentioned in the 12th edition of this work, from on board of H. M. ship North Star, Lord Wm. Paget, in February, 1833. It appears, however, that the reef does not exist, as Sir George Cockburn despatched the Ariadne, Sapphire, Vestal, Forte, and Victor, H. M. ships, then on the W. India station, in Jan. 1834, and after a close examination, the captains reported no such shoal could be found.

MARTINIQUE is about 12 leagues in length, and lies N. W. by N. and S. E. by S. Its breadth is extremely unequal, and scarcely any where more than four or five leagues;

and if you go beyond the land is very sugar-loaves of which have been seen from every point.

The principal town is on the western side, near an excellent residence, the residence of the Duke de Sac or Rolla. East of it is a small war.

On every side but some of the

The DIRECTIONS for the south part taken, should be off it three roads. To the westward

The Diamond of Captain F. nearly as high as the rock, but

Point Sable



Martinique

Having made leagues. The open, haul up N., when you thoms, which

FORT ROYAL, Martinique, at season its difference year, and we have than the super and their neighbor during the rain atmosphere.

favorable situation sheltered by sun be exposed. V

ones, and the

The bay of Fort mon, which we middle of its le breadth. Its g This great bay ber it, and gre the color of the passes, which curves.

Fort Royal, situated on the of which the po is built on a low River Madame, east by the car

which is a mile  
westward of  
connects the Ca-  
wall houses,  
which is a high  
Portsmouth, at  
ach, is a planta-  
ate and Rolla's

y on the south-  
er called Indian

side, which is a  
ep. Prince Ra-  
approached to the  
wards it so as to  
e of Portsmouth,  
Estate, until a lit-  
len Estate, with-  
marsh, between the  
ng to the ship's

side of the culti-  
which is, in gen-  
a half; at about  
to 5, 7, and 10 fa-  
nd is in the shoal  
orage is off the  
nd within the Ca-  
t the western end  
st run in until the  
llen Plantation, is  
marks the ground  
arther out, in from  
length from shore,

bay. The water

las: it has much  
h within less than  
h extend six miles  
d with much cau-  
enings and valleys  
from them. This  
of Roseau, on the  
of the same coast;  
the shore, and in  
m, for there is no

side, it seems that  
to make the north  
The channel be-  
currents set to the

amed from having  
17, and afterwards  
of this work, from  
1833. It appears,  
ched the Ariadne,  
dia station, in Jan-  
nal could be found.  
N. and S. E. by S.  
ur or five leagues;

and if you include the promontories, which project in many places one or two leagues beyond the rest of the island, its circumference will include above 30 leagues. The land is very uneven, and every where intersected with large hummocks, in the form of sugar-loaves. Three mountains rise above these innumerable hummocks, the highest of which has been a volcano; it appears like the crown of a hat, and may be plainly seen from every side of the island.

The principal towns are those named St. Pierre, (St. Peter,) and Fort Royal, both on the western side of the island. The latter, which is very advantageously situated near an excellent harbor, and under cover of a peninsula entirely occupied by a fort, is the residence of the Governor. It stands on the north side of a deep bay, called Cul de Sac or Royal Bay, and is situated to the N. W. of the fort. A little harbor on the east of it is called the Carenage. Here are all the conveniences for refitting ships of war.

On every side of the island are large bays containing good harbors and sandy coves, but some of them do not afford protection during the hurricanes.

The DIRECT and TRUE course from the north end of Barbadoes to Point Salines, the south point of Martinique, is N. W., distance 31 leagues; but the course to be taken, should be N. W. by N., to allow for a lee current. Point Salines is low, and has off it three rocky islets; when these bear west, you may see between them and the point. To the westward of the islets, there are several dangers.

The Diamond Rock, which lies off the S. W. point, is, according to the description of Captain Hester, about twice the size of the cupola of St. Paul's in London, and nearly as high. To the N. E. of it is Great Diamond Cove. There is no sailing within the rock, but on the south side it is bold.



Martinique: the Diamond bearing W. by N., and Point Salines distant 2 or 3 leagues.

Having made the Diamond, the course thence to Port Royal Bay is N. N. W. three leagues. The tract is free from danger, and the shores bold. When you see the bay open, haul up and the fort will be in sight; turn up towards it until it bears N. by E. or N., when you may anchor on a bank in 8 fathoms, or off the bank in from 14 to 17 fathoms, which is the best ground. The bank has coral on it, but is not rocky.

FORT ROYAL BAY.—The bay of Fort Royal, by its position on the west side of Martinique, affords a shelter from the reigning winds. During the whole of the dry season its different anchorages offer all the same degree of safety during this part of the year, and we have no other motive in preferring one place to the other for anchoring, than the superior facility of entering or leaving, which some places afford over others, and their neighborhood to places with which we wish to communicate. It is different during the rainy season, when we have to fear gusts of wind and sudden changes in the atmosphere. At this season we must renounce the advantage of coming to anchor in favorable situations for getting a ship under sail, and must seek a refuge in a situation sheltered by surrounding land, secure from the accidents to which we might otherwise be exposed. We shall presently point out, among these anchorages, the most secure ones, and the means of entering them.

The bay of Fort Royal is nearly  $5\frac{1}{2}$  miles wide, between Point Negro and Cape Solomon, which we shall regard as its western limits. It narrows, so that as we reach the middle of its length, it is reduced to two miles in width, and preserves about this mean breadth. Its greatest depth is nearly 7 miles, in an E. S. E. and W. N. W. direction. This great bay of water encloses a multitude of banks of gravel and coral, which encumber it, and greatly diminishes the navigable part. These banks produce a change in the color of the sea, by which they are easily known, and serve as a guide through the passes, which they limit. They are generally very perpendicular, and form irregular curves.

Fort Royal, the capital of the island, and the seat of government of the colony, is situated on the north side of the bay, and  $1\frac{1}{2}$  mile E. N. E. of Point Negro. This city, of which the population is nearly 4000 without including the garrison of Fort Bourbon, is built on a low, flat piece of ground, formed probably by the alluvial deposits of the River Madame, which forms its western boundary. It is bounded south by the sea, east by the careening place, north by a canal which serves to communicate with the ca-

reening place, the stores of the port, and the River Madame. The streets are straight, and crossed by others at right angles. At its eastern extremity, near the careening place, there is a fine parade called the Savannah, which forms the glacis of Fort Saint Louis, elevated, like the rest of the ground, only 3 or 4 feet above the surface of the sea.

Fort St. Louis (on which there is a light) is built on a peninsula terminated on all sides by steep rocks of a considerable height, especially on the western part. This peninsula extends 660 yards south of the Parade, and separates the careening place from the German Anchorage, which is situated between the city and Point Negro. It is not accessible from the land except by a narrow isthmus, which joins it to the Savannah. On the east side it is defended by a bank of gravel and madreporic rocks, which stretches S. and S. W. about half a mile.

The German Anchorage has for its limits to the north, after leaving Point Negro, a coast of middling elevation, whose almost perpendicular shores terminate before reaching Madame River, by a little wharf built for a landing place. Farther to the east, near the peninsula of Fort St. Louis, and on the site of the city of Fort Royal, we find the soil composed of grey sand, which is terminated by a handsome beach, where you can land with great facility at all times.

The anchorage extends westwardly, far as the Virgin Bank, situated 6 cables' length S. S. E. from Point Negro. It is bounded south by the Mitau Bank, and near Fort St. Louis by the banks from this fort. On the western extremity of these banks is a pier anchored in 19 feet water, and 6 cables' length S. 35 W. from the flag-staff of the fort.

From Virgin's Bank to the southward of the church of Fort Royal, the soundings decrease gradually from 154 to 41 feet, on a line, on which the flag-staff of Fort St. Louis bears N. 54° E. This line indicates the best place to come to anchor. If you quit this line, either to the N. or S., you will find, at different distances, the madreporic rocks, which are dangerous to come to anchor on, on account of the asperities of the bottom. Some of them rise suddenly fifty feet above the bottom of mud by which they are surrounded.

It is on this line of bearing relative to the flag-staff of the fort, and nearly S.  $\frac{1}{4}$  W. of Madame River, in from 90 to 110 feet water, that government vessels usually anchor. The vessels of commerce usually approach nearer the fort and the savannah.

You can, if necessary, anchor on the Mitau Bank, the length of which in an E. and W. direction, is half a mile, and the mean width three cables' length; but you should anchor about the centre of the bank, in from 8 to 9 fathoms, as this part offers few irregularities, and where the risk of damaging your anchor and cables is less. In anchoring too near the edge of this bank, you will expose your cables to be cut, and your anchors to be caught in the crevices of the rocks. For greater security, however, we advise you not to anchor on this bank, except with a chain cable.

The highest part of this bank is covered with 24 feet water, and is situated one mile S. 36° W. from the south extremity of Fort St. Louis.

We are not certain that Virgin's Bank is composed of madreporic rocks. The highest part of this bank has 51 feet water.

With the winds from E. to E. N. E., which almost always blow here, you cannot reach German Anchorage without making several tacks, but this offers no difficulty, for there is only one dangerous bank at the entrance of Fort Royal Bay, which is the Bank of Gros Islet, on the shoalest part of which are 21 feet of water. This bank is situated one mile and seven tenths north of Islet Ramiers, and about the same distance from Point Negro.

The permanency of the winds from the east, from November to July, makes the German Anchorage perfectly safe. It is only in the months of August, September, and October, that it is necessary to quit it and seek refuge in the carenage, at the Three Islets, or at the Cobe du Lamentin, which we shall presently describe.

The port of the carenage, by its situation east of Fort St. Louis, affords a shelter from all winds which would endanger a vessel at the German Anchorage. It is a little bay four tenths of a mile wide, bounded west by the peninsula of Fort St. Louis, and east by Point Carriere. A point of small height divides this bay, near the marine establishment, into two parts, one of which communicates with the canal which surrounds the city, and the other, which is more spacious, is enumbered with banks of gravel and madreporic rocks. The port of the carenage extends from the mouth of the canal to the north and south extremity of Fort St. Louis. Its width is scarcely a cable's length at its entrance, and diminishes gradually, so that vessels stationed there, the number of which is oftentimes very great, have not sufficient room, and are obliged to preserve their respective situations, to moor to anchors, secured to the foot of the walls of the fort.

There is, at the entrance of the carenage, a little to the north of a line from Point Carriere, to the extremity of Fort St. Louis, a coral bank, which narrows very much the

anchoring place, and a half's it, at its shoalest part.

The channel extends on one side three cables' for beating in.

We advise the shoalest part.

South of the

an excellent

of clayey mud, Carriere, at the

Secche Shoal.

Near Point

mile N. N. W.

and the entrance

drained lands.

One quarter

Mill, remarkable

Many banks

tin: the largest

into two parts.

The next

bay of Fort

rounding land

ated half a mile

tant. Great

and descends

of 70 yards from

covered by a

most of the time

takes its name

its position, de

anchorage is a

which diminish

the preference

ands to the top

most to Great

A bank of g

surrounds alm

a half cables'

of the Three I

From Point

the sea. It is

wide, and in de

the bay.

Between the

southernmost

Ance d' Arlet,

islet, strongly

bears nearly N.

ing weathered

On the south

order to gain th

islet, and turn i

of the isle bear

Be cautious of

breaks with a g

Descr

Leaving the Harbor of Trin border of reefs depth, separate



reefs are straight,  
the careening place,  
Fort Saint Louis,  
of the sea.

terminated on all  
n part. This pe-  
neering place from  
Negro. It is not  
the Savannah. On  
which stretches S.

ng Point Negro, a  
mate before reach-  
er to the east, near  
Royal, we find the  
ch, where you can

ed 6 cables' length  
, and near Fort St.  
ese banks is a pier-  
ng-staff of the fort.  
, the soundings de-  
t of Fort St. Louis  
ehor. If you quit  
e madreporic rocks,  
ities of the bottom,  
which they are sur-

nd nearly S.  $\frac{1}{2}$  W.  
sels usually anchor.  
vannah.

which in an E. and  
th; but you should  
s part offers few in-  
is less. In anchor-  
e cut, and your an-  
ty, however, we ad-

situated one mile S.

e rocks. The high-

w here, you cannot  
ers no difficulty, for  
, which is the Bank  
his bank is situated  
same distance from

uly, makes the Ger-  
st, September, and  
enage, at the Three  
be.

is, affords a shelter  
orage. It is a little  
Fort St. Louis, and  
near the marine es-  
ual which surrounds  
banks of gravel and  
outh of the canal to  
eely a cable's length  
here, the number of  
obliged to preserve  
t of the walls of the

of a line from Point  
rows very much the

anchoring place. This bank is situated east of the barracks of the fort, is near a cable and a half's length from N. N. E. to S. S. W., and has only from 8 to 9 feet water on it, at its shoalest part. Its north part is marked by a pier.

The channel of the carenage is between banks of gravel and madreporic rocks, which extend on one side four cables' length south of Fort St. Louis, and on the other side three cables' length S. S. W. from Point Carriere. Small vessels find here space enough for beating in, but others should not attempt it except with a leading wind.

We advise you not to pass the Grand Seche Shoal. It is probable, however, that the shoalest part has not less than 20 feet water.

South of the mouth of Monsieur River, and in a bend of the Grand Seche Shoal, is an excellent anchorage, where you can anchor in 70 to 80 feet of water, with a bottom of clayey mud. This anchorage is bounded north by the banks extending from Point Carriere, at the entrance of the carenage, and south by the southern part of the Grand Seche Shoal.

Near Point Salle is the entrance to the Cohe du Lamentin, a bay extending  $1\frac{1}{2}$  of a mile N. N. W. and S. S. E. Its greatest width perpendicular to its length, is  $1\frac{1}{2}$  mile, and the entrance seven tenths of a mile wide. The River Lamentin winds through drained lands, and enters the bottom of this bay.

One quarter of a mile S. S. W. from the entrance of the River Lamentin, is Point Mill, remarkable for a handsome building situated on the highest point.

Many banks of gravel and rocks occupy a considerable space in the Cohe du Lamentin: the largest extends from Point Mill W. S. W. 4 cables' length, dividing the bay into two parts, where you can anchor on a bottom of mud, with excellent holding ground.

The next anchorage, that of the Three Islands, is one of the most important in the bay of Fort Royal. This anchorage is easily known from the appearance of the surrounding land, and particularly by a small island, called the Great Islet, which is situated half a mile from the south side of the bay, and south from Red Hill, 2 miles distant. Great Islet is composed of two distinct parts; the first part has a round summit and descends gradually to the sea; the second part, on the contrary, has an abrupt rise of 70 yards from the bed of the sea, and is terminated on the top by a little rocky plateau, covered by a slight vegetation, composed of small bushes and herbs dried up for the most of the time by the sun. The anchorage, as well as the village of the Three Islands, takes its name from three small islands situated near the coast, forming a triangle. By its position, defended by banks which break off the sea caused by westerly winds, this anchorage is a very safe one during the rainy season, but it contains a number of banks, which diminish the space of the anchorage. The place for anchoring to which we give the preference, is on the middle of a line drawn from the eastern of the three small islands to the top of Great Islet. In going farther south, we meet with banks reaching almost to Great Islet.

A bank of gravel and madreporic rocks covered with but two to three feet of water, surrounds almost entirely the western part of Great Islet, and extends to within five and a half cables' length of Point Rose. This bank limits to the N. and E. the anchorage of the Three Islets.

From Point du Bout S.  $56^{\circ}$  W. is the Isle Ramiers, a rock elevated 25 yards above the sea. It is separated from the coast by a channel about a cable and a half's length wide, and in depth 8 to 9 feet. A fort, built on the highest part, defends the entrance to the bay.

Between the Diamond Rock and Port Royal Harbor, there are three small coves, the southernmost of which is called Little Diamond Cove, and the others Grand and Petit Ance d' Arlet, or Arlet Coves. At the S. W. corner of the harbor there is a small green islet, strongly fortified, called Islet Aux Ramiers, or Pigeon Island, from which the fort bears nearly N. by E. In working into the harbor, by keeping the lead going, and having weathered Pigeon Island, you may anchor at pleasure.

On the south side of Pigeon Island there is a little roadstead for small vessels. In order to gain this place, those who are well acquainted go round the N. E. point of the islet, and turn in. The south shore is steep. The anchorage lies with the western part of the isle bearing north, N. by W., or N. N. W., in 7, 8, and 9 fathoms, clear ground. Be cautious of approaching too near the eastern shore, as a bank stretches from it, which breaks with a great swell.

#### *Description of the Bay and Harbor of Trinity, by Monsieur Monier.*

Leaving the island of St. Mary, the coast trends about E.  $60^{\circ}$  S. to the bottom of the Harbor of Trinity; which is distant from this island  $3\frac{1}{2}$  miles, and is defended by a border of reefs which surround it in almost every direction. It forms little bays of small depth, separated from each other in many places by high steep points, in other places of

but middling elevation, among others we distinguish Fort Point, situated towards the north part of the City of Trinity.

You will remark, before arriving at the bottom of the harbor, an islet, distant from the preceding coast three quarters of a mile, lying near a mile and a half north of Fort Point, and a little more than that distance from the islet of St. Mary, from which it bears S. 58° E. This islet, known by the name of St. Aubin, indicates the entrance of the harbor of Trinity, to vessels coming by the Dominica Channel. Its appearance and position make it easily distinguished. It appears high and steep in all parts, and its highest part is covered with bushes, mixed with a few trees. You can go on the north side as near as you please; for it is perfectly safe on this side, but on the south side it presents a great shoal of madrepore rocks, scattered towards the edges with projecting irregular rocks, many of which are at the level of the sea. At the south part of this shoal, which stretches near half a mile S. of the islet, is a bank of white sand, formed, probably, by the attrition of the blocks of coral detached by the violence of the waves.

The island of St. Aubin is also inaccessible at the E. S. E. side, because of a chain of shallows which extends about 2½ cables' length off, and on which the sea often breaks. This chain, covered with 14 to 21 feet of water only, forms the western limit of the channel which leads to the anchorage.

From whatever quarter you may come, you may be directed in the proper course to take for the harbor of Trinity, by the view of a rock, which, from a distance, appears like a vessel under sail, and for this reason is called Carvel Rock. This rock, elevated 96 feet above the level of the sea, is totally devoid of vegetation, and distinguished by a pointed summit, whitened by the dung of the numerous flocks of sea birds. It is an excellent distinguishing point for every vessel from Europe or the United States, bound to Trinity, or to any of the anchorages of the eastern coast, because it is to the windward of all the anchorages and ports on this part of the island. The depth of water around it being considerable, you can approach it as near as you wish, but the swell of the sea, caused by the direct and permanent action of the trade winds renders landing almost impossible.

A channel more than a mile and a half wide, exists between the Carvel Rock and the east part of a peninsula to which it has given its name. This peninsula, remarkable for its great projection from the east coast, forms the harbor of Trinity by its junction to that part of the coast near the Island of St. Aubin, and separates this anchorage from that at the bottom of Galleon Bay, by an isthmus, but little elevated and only half a mile wide, on which is the plantation of Beau Sejour, and also a wind mill, which is one of the most remarkable objects in the neighborhood of Trinity. The Carvel Peninsula extends in a direction E. 27° N. near six miles; the land increases in height towards the E. as far as Tartan Hill, situated about the middle of its length, the highest point of which is 623 feet above the level of the sea; from thence the land decreases in height, and again rises in a very sensible manner towards the east extremity: and throughout the whole extent, shows in general, a vegetation much less vigorous than the other parts of the island. To the north of the peninsula the reddish steep shores, of little elevation, form the edges of many straits; in other places are sandy bays, in which you cannot penetrate by reason of the reefs which border them, or the swell of the sea, which insinuates itself in the small intervals where the reefs are interrupted.

Tartan Bay, situated near the islet of this name, is the largest and deepest; but the coral rocks by which it is encumbered almost every where, leave only a narrow passage practicable only for boats.

Opposite the harbor of Trinity, a chain of madrepore rocks stretches from the extremity of the Carvel Peninsula towards the Sugar-loaf Rock, in a direction generally N. W. Its surface is unequal in many parts, forming shoal banks of great extent, which cause a very heavy sea. The most remarkable of all, is the Loup Ministre; we have sounded there in 10 feet, and profiting by the circumstance of very calm weather, we estimated the shoalest part at 7 feet. This shoal part is always indicated by heavy breakers, and in general they can easily be distinguished from a vessel's deck or masts, otherwise far from being an object of apprehension, it contributes the better to judge of the position of the dangers relative to the coast, and the distance it is necessary to keep to avoid them when bound into the harbor of Trinity.

The term Loup (Wolf) used at Martinique to designate the preceding shoal, is usually applied to all the banks covered by a small quantity of water, and on which the sea breaks at intervals. We shall have occasion to use this term frequently in a further description of the coasts.

Between the Loup Ministre and the north part of the Carvel Peninsula, the bottom is covered with banks of different sizes, on many of which we found but 3½ fathoms of water. It is not necessary to pass them in entering or leaving the Harbor of Trinity, but to pass the great chain of madrepore rocks, of which the Loup

Ministre fort may not have should the w

There existing S. S. W. Here the white sand is W. N. W. of St. Mary's by one in wide not to pass of for the sea the blow from the the least 25 channel which to 9.

The passages Aubin, are at is very important pose yourself very great distance until the Islet rections given just spoken.— a fair wind, of or seven cables the Madrepore have got sufficient W. of the Loup however, through may come to a space comprising excellent; it is S. E. to the S. E. which cause a these winds blow

It is often particularly when to approach as may be done visible to double which there are which is about less difficulty, extent by lines Bank, covered St. Aubin, are it is not necessary banks of the Loup

Once outside Ministre; and you may pass a little to the

The reef to it and the bore cable's length bottom of which should not atte

The Carvel draught of water other anchorage and the violent soundings we

Trinity next Point. Its len

uated towards the  
et, distant from the  
half north of Fort  
ry, from which it  
es the entrance of  
its appearance and  
parts, and its high-  
on the north side  
south side it pre-  
with projecting in-  
a part of this shoal,  
nd, formed, proba-  
of the waves.  
because of a chain  
ne sea often breaks  
n limit of the chan-

ne proper course to  
a distance, appears  
This rock, elevated  
d distinguished by a  
sea birds. It is ap-  
United States, bound  
e it is to the wind.  
The depth of water  
sh, but the swell of  
nds renders landing

Carvel Rock and the  
sula, remarkable for  
y by its junction  
his anchorage from  
and only half a mile  
t, which is one of the  
Carvel Peninsula ex-  
height towards the  
he highest point of  
decreases in height  
ty: and throughout  
than the other parts  
ores, of little eleva-  
n, in which you can  
ell of the sea, which  
ed.

nd deepest; but the  
only a narrow pass

etches from the ex-  
rection generally W.  
great extent, which  
Ministre; we have  
alm weather, we easi-  
ed by heavy breakers  
or masts, otherwise  
udge of the position  
o keep to avoid them.

ding shoal, is usually  
which the sea breaks  
a further description

euinsula, the bottom  
nd but  $3\frac{1}{2}$  fathoms  
Harbor of Trinity, for  
s, of which the Loup

Ministre forms a part, you might be exposed, in passing, to some dangerous rocks, which may not have been discovered by us in sounding, or receive a great shock from the sea, should the wind freshen ever so little.

There exists south of the Islet of St. Aubin, more than half a mile off, a bank extending S. S. W. and N. N. E. over half a mile, and on which we found 24 to 32 feet water. Here the chain of shoals, which lies off the Harbor of Trinity, ceases. A bottom of white sand is found, immediately on the west side, in 15 to 18 fathoms water, and stretches W. N. W. the general direction of the reefs, to the Loup St. Mary, situated N. N. E. of St. Mary's Islet, a mile distant. This shoal occupies a space of three cables in length by one in width, and the shoalest water we found on it was 32 feet. It is best, however, not to pass over it, notwithstanding the great quantity of water by which it is covered; for the sea there is always heavy, and oftentimes breaks, particularly when the winds blow from the E. N. E. to the N. E. strongly from these points; the soundings are at the least 25 fathoms less than a cable's length from the Loup St. Mary; and in the channel which separates it from the Islet, the depth of water varies from 18 fathoms to 9.

The passages between the Loup Ministre, the Loup St. Mary, and the Islet of St. Aubin, are at least a mile wide, and are frequented by vessels bound to Trinity; but it is very important not to get in with the chain of the Loup Ministre, for you would expose yourself in passing over the shoals where the soundings are scarcely  $4\frac{1}{2}$  fathoms, to very great danger from the sea. You will take the precaution to keep your distance until the Islet St. Aubin bears S.  $\frac{1}{4}$  E. (true) at the distance of nearly 2 miles. The directions given by this course being very near the west part of the banks of which we have just spoken.—You should not deviate from this course to the eastward, (whether you have a fair wind, or must beat in) till you bring the Island of St. Aubin to bear S.  $\frac{1}{4}$  E. at six or seven cables' length distance.—You may then stretch towards the southern limits of the Madrepore Rocks, and when you are W. N. W. of the Loup Ministre, and you have got sufficiently to windward to be N. E.  $\frac{1}{4}$  E. of the small island of St. Aubin, and W. of the Loup Ministre, you must steer S.  $\frac{1}{4}$  W. for this anchorage, guiding yourself, however, through the passage by the sight of the reefs which line it east and west. You may come to anchor east of Fort Point, between the two chains of reefs, and in the whole space comprised between this position and the bottom of the harbor the anchorage is excellent; it is sheltered from the prevailing winds, which generally vary only from the N. E. to the S. E. passing easterly. The winds from the N. and N.  $\frac{1}{4}$  E. are the only ones which cause any swell, because their direction is the same as that of the entrance, but these winds blow very rarely, and are not to be feared except in the winter season.

It is oftentimes more difficult to get out of the Harbor of Trinity than to enter, particularly when the winds are E. N. E. Taking care, however, to tow your vessels so as to approach as near as possible to the banks which limit the anchorage to the East, which may be done without inconvenience, as these banks are to windward: you will then be able to double a little rock detached from the reef which surrounds Fort Point, and on which there are but 7 fathoms of water, after having passed to the north of this danger, which is about two cables' length E. N. E. from the Fort, the passage will present much less difficulty, as the pass widens much and is marked through the greatest part of its extent by lines of breakers, which border it almost without interruption. The Mitau Bank, covered with 11 feet of water only, and the banks to the E. S. E. of the Islet of St. Aubin, are the only dangers which the breakers do not render always apparent; but it is not necessary to prolong your distance as far as the Mitau Bank to pass clear of the banks of the Islet of St. Aubin.

Once outside the Islet of St. Aubin you will make your course westward of the Loup Ministre; and in case you want to go towards the entrance of the Dominica Channel, you may pass inside of Loup St. Mary, or outside, opening the wind-mill of Beau Sejour a little to the east of the Islet of St. Aubin to avoid this bank.

The reef to the south of the Islet of St. Aubin, does not extend to the shore. Between it and the border of breakers which surrounds the coast, there is a channel of about a cable's length or more wide, and in which the soundings are from 5 to 6 fathoms, with a bottom of white sand. This narrow passage is frequented by boats, as for vessels they should not attempt it.

The Carvel Channel, which we have before mentioned, is used by vessels of a great draught of water, but as it does not shorten the route to the Harbor of Trinity, or the other anchorages on the east coast, and as there are great inequalities in the soundings, and the violent currents oftentimes cause a heavy sea, it is but rarely used. The least soundings we ever found there is 40 feet.

Trinity next to Saint Pierres and Fort Royal is the most commercial place in the colony. The city extends along a beach of sand which terminates to the north at Fort Point. Its length is about 3400 feet, its breadth is very small. Since the hurricanes of

1813. 1817, there is no remarkable edifice. The River Epinette crosses it towards the southern part, after having watered a narrow valley planted with sugar canes. It is a watering place which may answer for vessels anchored in the road; but to have pure and limpid water, it is necessary to go to the interior a considerable distance. During our stay at Trinity, the crew of the *Eclair* preferred procuring their water at a spring at the plantation of *Beau Sejour*."

**PORT ROYAL to ST. PIERRE.**—The N. W. point of the Port Royal Harbor is low, though bold, and has a masked battery on it. To the N. W. of this point, about 2 miles distant, there is a rivulet of fresh water, and a village called *Case des Navires*, off which there is excellent anchorage, from abreast of its westernmost houses to abreast of a battery east of it. The anchoring-ground, or bank, reaches only to the distance of a cable's length and a half from shore. Within half a cable's length of the beach, the water is shoal, deepening thence to three fathoms on the outer part, and to 5, 7, 10, 15, 18 and 25 fathoms, at a cable's length distance; off the battery the ground is clean, softening to soft mud abreast of the westernmost houses. Without the depth of 24 fathoms, the ground is hard and gravelly.

In order to anchor in this road, you must turn to windward before you stand in, until the easternmost cluster of houses in the village appears on with the middle of the valley behind them; then steer in with this mark. When the point between *Case des Navires* and the next village, called *Case Pilote*, opens without the land to the N. W., you will be entering on the bank in 43 fathoms; then steer so as to have the westernmost house of the cluster above mentioned on with the middle of the valley; and with *Le Grosse Pointe*, on the south side of Port Royal Harbor, shut in behind Point Negro, you may anchor a large ship in 18 or 20 fathoms. Small vessels may stand farther in, with the same mark, to the depth of 9 or 7 fathoms.

**ST. PIERRE**, (St. Peter,) the trading town of Martinique, lies about 4 leagues to the N. W. of Port Royal. It is built partly upon the rising grounds at the foot of a ridge of hills, and partly along the shore of a spacious circular bay, which forms an open road to the southward and westward.

The best anchoring place, called the *Frigate's Anchorage*, lies in the southernmost part of the road, (when you see some steep cliffs and rocks,) in 7 fathoms, gravelly ground. If you bring the highest steeple of the town N.  $\frac{3}{4}$  E., and Point Carbet (on the south side of the road) south, you will have 7 fathoms, oozy ground.

The French frigate *La Flore*, being moored in this road, in 1772, with one anchor in 25 fathoms, fine sand, and the other in  $4\frac{1}{2}$  fathoms, same ground, had the following bearings by compass, the variation at the same time, was  $3^{\circ} 52'$  E.

Point Precheur N. W. by N.  $3^{\circ}$  N., the Galley's End N.  $9^{\circ}$  W., the Black Friar's Tower N.  $3^{\circ}$  W., the Negroes' Chapel E.  $2^{\circ}$  N., Point Carbet, S.  $4^{\circ}$  W.

If you intend to stay some time in this road, it is proper you should lie with one anchor close to the shore, to the S. E. or E. N. E. (or even on shore) and the other to the N. W.

In the hurricane months, that is, from the 15th of July to the 15th of October, ships cannot lie with safety in this road, and the French ships are generally obliged to leave it on the 15th of July at farthest. If they are to remain for a longer time at Martinique they retire into Port Royal Bay, where they lie secure against the hurricanes; they may also find shelter in Trinity Bay to the windward and on the north side of the island.

Mr. Backhouse, in his description of the Road of St. Pierre, has observed that "there are 30 and 40 fathoms at two cables' length from the shore; but farther off than that you will be off the bank. They generally lay one anchor in 25 or 30 fathoms, and the other in 12. The marks with which we anchored were the fort S. by E; the great church N. off shore one cable's length, in 24 fathoms.

In sailing from *Case Navires* to St. Pierre, you will pass the village and battery of *Case Pilote*, and those of Fort Capet and Carbet. Between the latter is the promontory called *Morne aux Boeufs*, which bears N. N. W.  $\frac{1}{4}$  W., distant  $5\frac{1}{2}$  leagues, nearly, from the Diamond Rock.

The anchorage in this bay is far from offering adequate security to the many vessels that frequent it from Europe, West Indies, the United States and Gulf of Mexico. Its being exposed to all winds from S. S. W. to N. W. by W., renders it particularly dangerous during the winter months, as well as towards the commencement and at the end of that season, by reason of the sudden squalls of wind then frequent. The ground swell is then often experienced with a violence that afterwards causes great damage. In the other parts of the year, the road of St. Peter's is almost entirely exempt from those dangers, and it is a shelter from the reigning winds, which blow from the E. to the N. E., and the phenomenon of the ground swell is much nearer and less dangerous: the only inconvenience it occasions is to impede considerably the communications with the city, and sometimes to render them impracticable.

Vessel  
ground s  
they are  
to sea the  
cables; f  
hold, the  
shore and  
lonial go  
menceinc  
the bay o

The bo  
extremity  
other par  
flat space  
in 21 fath  
particular  
Bay of T  
tom of irr

The an  
res, which  
Place Be  
sonndings  
chor at a  
chor carri  
they may  
It is also  
sel from c

A little  
cable's len  
which fore  
proaching  
dicular wal  
from 166 f  
sary to sou  
in going fa  
to be cut b

North of  
comes mor  
 $2\frac{1}{2}$  cables' l  
will find no

Variation  
NORTH

vancing fro  
parture fro  
the N. E. p  
fect of flur  
narrow open  
lookout afte  
tercept the  
winds to lee

This side  
very summi  
only the M  
that is barre

Point Ma  
or kind of t  
miles to the  
called the P  
or Preacher  
presents itse  
Le Precher  
the Morne a  
the Diamon

Between  
ected by ba

crosses it towards  
sugar canes. It is  
; but to have pure  
distance. During  
water at a spring at

rt Royal Harbor is  
this point, about 2  
ase des Navires, off  
houses to abreast of  
to the distance of a  
h of the beach, the  
d to 5, 7, 10, 15, 18  
and is clean, soften-  
depth of 24 fathoms,

e you stand in, until  
middle of the valley  
on Case des Navires  
to the N. W., you  
ve the westernmost  
valley; and with Le  
nd Point Negro, you  
stand farther in, with

s about 4 leagues to  
lands at the foot of a  
which forms an open

in the southernmost  
7 fathoms, gravelly  
and Point Carbet (on  
round.

2, with one anchor in  
and the following bear-

V., the Black Friar's  
4° W.

and lie with one anchor  
and the other to the

5th of October, ships  
ally obliged to leave  
er time at Martinique  
hurricanes; they may  
side of the island  
observed that "there  
ther off than that you  
thoms, and the other  
the great church N.

illage and battery of  
er is the promontory  
leagues, nearly, from

to the many vessels  
Gulf of Mexico. Its  
rs it particularly dan-  
gement and at the end  
quent. The ground  
es great damage. In-  
ly exempt from those  
from the E. to the E.  
less dangerous: the  
munications with the

Vessels surprised at the anchorage by strong winds from the open sea, or from a heavy ground swell, find themselves in a critical situation. If they cannot tow out, or beat out, they are oftentimes thrown ashore by the enormous surges; if instead of attempting to go to sea they remain at anchor, their loss is almost certain, particularly if they have not chain cables; for the continual shocks of the sea cause them to drag their anchors, or if they hold, the agitation of the sea causes the cables to part, and in either case they drive on shore and soon go to pieces. With the intention of preventing such shipwrecks, the colonial government orders all French vessels to quit the road of St. Peter at the commencement of the winter, and obliges them to depart for Europe, or pass this season in the bay of Fort Royal, either at the carenage or at the port of the Three Islets.

The best anchorage in St. Peter's Road extends from Point St. Martha to the south extremity of Thurin's Bay. The soundings in this part have less declivity than in the other part of the road. They form relative to the depth which exists before the city a flat space of less depth, called the Plateau of Carbet. You may anchor on this plateau in 21 fathoms, two cables' length from the shore, but you must not anchor farther off, particularly if you are west of a little ravine where the steepness in the rocks round the Bay of Thurin is interrupted, as at this place we found 150 to 180 feet water, and a bottom of irregular rocks, on which many anchors have been lost.

The anchorage for merchantmen extends from Point St. Martha to the river Des Peres, which bounds the city to the north. French vessels occupy the space south of the Place Bertin, and foreign vessels north of this place. In these two parts of the road the soundings having a very rapid increase towards the sea, you are obliged to come to anchor at a cable and a half's length from the shore, and to moor by the head to an anchor carried on shore. It is important to bury your anchors very deep in the sand, that they may resist the violent shock to which vessels are exposed from the ground swell. It is also necessary to take the precaution to have your cables tight, to prevent your vessel from changing her position, and avoid falling on board other vessels.

A little distant from the Place Bertin, W. N. W. from the marine hospital, and at a cable's length distance from the shore, is a bottom of rock called Hospital Key, and on which foreign vessels are obliged to anchor. Its depth gradually diminishes in approaching the shore, but on the western side it terminates abruptly by an almost perpendicular wall; so that from 50 to 95 feet, the soundings found off the key, you suddenly have from 166 feet to 213 feet, which are immediately outside its western limits. It is necessary to sound before anchoring on this key, and let go your anchor in 50 feet water, as in going farther off, at a cable and a half's length for example, you expose your cables to be cut by the rocks which form the limits of this key.

North of this key, and in approaching it from the river Des Peres, the anchorage becomes more and more difficult, by reason of the declivity of the soundings. At less than 2½ cables' length from the mouth of this river, the depth is 550 feet, and farther off you will find no bottom with 600 feet.

Variation at Fort Royal Bay, 1824, 2° 47' N. E.

**NORTH-EASTERN SIDE OF THE ISLAND TO ST. PIERRE.**—Ships advancing from the eastward, off the north side of Martinique, generally take their departure from La Carvaille, or the Carvel, a remarkable rocky islet, lying about 1½ mile off the N. E. point. In running thence along the coast, you must cautiously avoid the effect of flurries, or sudden and partial gusts of wind, which frequently proceed from the narrow openings of the mountains; and if the top-gallants are up you must keep a good lookout after the halliards. For it is to be observed, generally, that the mountains intercept the course of the trade wind, and consequently occasion calms and variable winds to leeward.

This side of the island is well cultivated. You will distinguish the plantations to the very summit of the hills, which are themselves covered with trees and grass, excepting only the Mont Pelee, or Bald Mountain, the highest of those hills, and the only one that is barren.

Point Macouba, the northernmost point of the island, is distinguished by a waterfall, or kind of torrent, falling into the sea from the top of a high rocky coast. About five miles to the W. S. W. from Point Macouba lies a round rock detached from the land, called the Pearl, to the southward of which are the little isles, called those of Precheur, or Preacher. Next follows the point of the same name. Soon after Point Precheur presents itself, which ends in a flat hummock with a plantation on it, then the town of Le Precheur. Beyond Precheur Point you will discern two others in a line, namely, the Morne aux Bœufs, before mentioned, to the southward of the road of St. Pierre, and the Diamond Rock, to the southward of Port Royal.

Between the north end of the island and St. Pierre, there are several villages, protected by batteries. The coast is very steep and clear of danger.



Having doubled Point Precheur, you will descry the ships which lie at anchor in the Road of St. Pierre, as they all have awnings to protect them from the intense heat of the sun. You would take them at first sight for so many white houses, whose roofs are built like a terrace; you cannot come to anchor close hauled: for the winds, which always prevail from the E. and E. N. E., will compel you to traverse up to the road.

*Remarks on the Navigation about Martinique, from the Derrotero de las Antillas, &c.*

The land of this island is high and rocky, and may be discerned at about 15 leagues off. Its eastern part is full of bays, but they afford little shelter, and are frequented by coasters only. From the South Point, or Point Salines, along the western coast, to the North Point, Point Macouba, you may approach within a mile of the coast without any danger.

The principal anchorages of Martinique are those of Port Royal and St. Pierre. That of St. Pierre is an open roadstead, which affords shelter from the general breezes only; and vessels that are obliged to remain in Martinique during the hurricane season, go to Port Royal to pass it over. The Fortress, called Port Royal, is on a tongue of land, which runs nearly half a mile to the south into the sea; from the S. W. part of this tongue, a shoal of sand and rock stretches out, but it may be easily discovered by the color of the water. By the eastern side of this point is the harbor and arsenal, where vessels anchor in the greatest safety; but they enter into it only in the season of hurricanes, or for the purpose of careening; its bottom is excellent, with a depth of from 6 to 10 fathoms. The city is about one fourth of a mile to the north of this point, and at the sea side, on the west part, in Flamingo Bay, which is, therefore, the anchorage for merchant vessels; and, indeed, generally, for all vessels which are not to remain long at Martinique.

If you approach Martinique on the north side, and mean to anchor in the Road of St. Pierre, you may haul in as close as you choose for Macouba Point, and should run along the coast afterwards so as to pass outside of the Islets du Seron, which lie on the N. W. point of the island; and from these you may shave the Point du Precheur. (Preacher's Point.) within half a cable's length, in order to run and anchor in front of the town of St. Pierre, or a little to the south of it; keeping in mind that the coast is so steep, that half a cable's length from it you will have 4 or 5 fathoms water, and 35 or 40 fathoms at 3 cables' length. Vessels moor with two anchors, one to the west in 35 or 40 fathoms, and one to the east in 4 or 5 fathoms; it is, however, better to have a cable on shore in place of the anchor to the east, that you may not drag with the strong gusts of wind which come over the land.

If you are bound to Port Royal, you will steer from Pointe Precheur to Morne aux Bœufs, which is the south point of the Bay of St. Pierre: and from it you will sweep along the coast to shave Point des Negres, (Negro Point,) from which you must haul to wind all you can, in the understanding that, from the said point to Flamingo Bay, you may shave the coast without any risk.

As it is necessary to beat up from Negres Point to the anchorage, keep in mind that the shoal which runs out from Port Royal Point, extends to the west as far as the meridian of a brook which runs into the sea, to the westward of the city: and thus, when you mark the said brook at north you must not prolong the south tack further than to bring Port Royal Point a little to the northward of east, but ought rather to go about before you bring it to bear east, and anchor on the other tack opposite the city. If you have to enter the harbor, it is advisable to take a pilot.

Those approaching Martinique from the southward, must steer so as to pass close to the Diamond Rock and Point, and shave Cape Solomon, where the course is nearly north, but nothing to the east of it, until Pointe Noire bears east; from this situation you will haul by the wind to take Flamingo Bay, or enter into the harbor as may be requisite, it being well understood that you can anchor in any part of the great bay.

If coming from the south and bound to St. Pierre, you must steer from Solomon's Cape to Morne aux Bœufs, hauling in to anchor to the S. W. of the town as already directed.

It is almost a matter of indifference what part of Martinique you make: only in case of the winds being free from the N. E. you may consider it preferable to make the north side.

The strait between St. Lucia and Martinique is clear of all danger; the breeze is always steady in it, and its current is scarcely perceptible.

About a high peaks they lie ver both, on co

On the northern c Islands, ha been forme above grou hurricanes. carry them The shores them.

Nearly a Grand Bay Islet: these

When bo to the leewa bor, then ru dangers may

Should y Bay, (Anse bring Point or 10 fath into the sea unless after

The Island ficiently visi may be seen

At the N. rather more Point and th the Bay of class of vess at half a mi for small ves water. The bles' length.

Near Brele strait, practi the Gros Isle coast, on the out from it. you may an where there

About a m tending nearl its distance fi western side the Careenag harbor in the

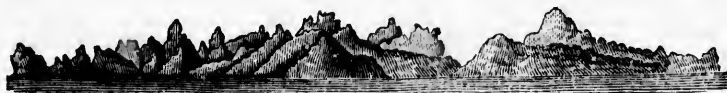
*The Island of St. Lucia.*

St. Lucia bearing N. W. by W. 3 or 4 leagues.

About a mile and a half to the west of the Sulphur Hill, on the sea shore, stand two high peaks, called by the French *Les Pitons*, and by the English the *Sugar Loaves*: they lie very near each other, but between them there is opening enough to distinguish both, on coming from the southward.

On the western side of the island, at the distance of about three leagues from its northern cape, is *Port Castries* or the *Careenage*, one of the harbors in the *Windward Islands*, having deep water and good ground all over it. These careening places have been formed by nature, which require no wharfs, and only a capstan to turn the keel above ground. Thirty line-of-battle ships might lie securely here unmoored, during the hurricanes. No ships can enter without warping in; but there is always a breeze to carry them out: and in less than an hour, the largest squadron may be in the offing. The shores are so bold, that a first rate man-of-war may approach within six yards of them.

Nearly a league to the southward of the *Careenage* lies the *Grand Cul de Sac*, or *Grand Bay*: and nearly two leagues to the northward of the same, is the *Bay of Gros Islet*: these places form excellent roads for ships of war.

When bound from the northward to the *Careenage*, you will see a bluff two leagues to the leeward, which may be approached boldly; you must haul close in to see the harbor, then run into it as far as you can fetch and warp in. When the sun shines all the dangers may be seen.

Should you have occasion to anchor off the south coast, you may do so in *Old Fort Bay*, (*Anse de Vieux Fort*), under the S. E. bluff, unto which you may turn till you bring *Point Moulacique*, the southern Point, to bear S. S. W. and then anchor in 7, 8, or 10 fathoms, good ground. At the north part of this bay there is a river, which runs into the sea. If you water here, it must be by proceeding half a mile up with the boat; unless after great rains, when you may fill at the entrance.

*Remarks on St. Lucia.*

[From the *Dernotero*, &c.]

The Island of *Santa Lucia* shows high, and in detached hills, with various peaks sufficiently visible: in particular two, at its extreme S. W. part, called the *Pitons*, which may be seen at the distance of sixteen leagues; they are black, and covered with wood.

At the N. W. point of this island there is an islet, named the *Gros Islet*, which is rather more than a mile distant from *Point Salines*, to the S. W. Between *Salines Point* and the *Gros Islet*, there is a rock named *Burgaux*. To the south of the islet is the *Bay of Gros Islet*, or *Roadstead of St. Croix*, with excellent anchorage for every class of vessels, having a depth of from 17 fathoms down to 5 fathoms, which are found at half a mile from the coast; between the coast and the *Gros Islet* there is a passage for small vessels only, it being impeded by a shoal, on which there are only 2 fathoms of water. The *Gros Islet* is foul, and you ought not to approach nearer to it than two cables' length.

Near *Brelotte Point*, to the south of *Gros Islet Bay*, there is an islet, which forms a strait, practicable for any vessel, it having 7 fathoms of water in it. This islet is, like the *Gros Islet*, foul, and you must not approach nearer to it than two cables' length; this coast, on the contrary, is clean, and a rock, which is also clean, lies about a cable's length out from it. On all this coast there are from 8 to 10 fathoms, at half a mile from it, and you may anchor in any part, though the safest anchorage is in the *Road of St. Croix*, where there is good shelter from the sea.

About a mile and a half to the S. by E. of *Brelotte Point*, there is a rocky shoal, extending nearly in that direction, which is a mile in length and about two cables in breadth; its distance from the coast is more than half a mile. This is the only danger on all the western side of *St. Lucia*, on which there are excellent anchorages, but principally in the *Careenage*, which is two leagues to the S. by W. of the great islet, and the best harbor in the *Lesser Antillas*, with excellent anchorage, very clean, and three natural

coves in the interior, and such steep shores that they might serve as wharves, or moles, at which the largest men-of-war may be hove down. This harbor has, however, the disadvantage that you cannot enter it except by towing or warping, it being impossible to beat in, on account of its narrowness; but, in exchange, it is easy to get out of it even with a large squadron; as you must enter either towing or warping, it is sufficient to say that the south point sends out a very shallow tongue of sand to the N. W., and that the North Point is deep and clean, and you may approach within a quarter of a cable's length of it, without giving a berth to more than the rocks which are seen.

The strait between this island and St. Vincent's is subject to tornadoes, and strong currents to the W. N. W.; and as Port Castries and the bay of St. Croix are towards the northern extremity of the island, it is advisable to make the land, when bound to them, from the northward.

*The Island of St. Vincent's.*

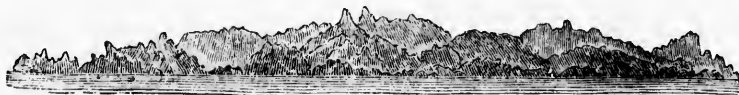

St. Vincent bearing S. by W. about 4 leagues.

From Bequia to St. Vincent's the course is north about two leagues. The channel between these two islands is very good to come through, if bound from Barbadoes to the Salt Tortuga, or the Spanish Main; and there are small trading vessels which work up through it. St. Vincent's is about five leagues long, and lies nearly N. and S. and E. and W. The north end, which is much higher than the south part, is inhabited by about 2000 natives or Caribs. On the north end there is a volcano, called La Soufriere, or Sulphur Hill, near Spanish Point. On the west side of the island, which is bold, are several bays, having all of them fresh water rivers, and on the S. W. side you make good anchorage, as near or as far off as you please, especially in Kingston Bay, where the chief town is situated. But the best bay of the island is Balair Bay. When you turn up between St. Vincent's and Bequia, you will see a large bluff of land, and just to the windward of that is Balair Bay, or Calliaqua. The shore is bold on each side. Run into 19, 20, or 15 fathoms and anchor. There are two rivers which run into the sea.

The course from Carlisle Bay to the south end of St. Vincent's is W., northerly, 33 leagues. If you intend to anchor in Kingston Bay, you will see a small high peaked island, called Young's Island; pass the bay to leeward of this island, and go round a long sloping point: you may borrow within pistol shot; but if the wind takes you short, you may anchor in 35 fathoms and warp in. There is a small ledge of rocks close on the weather shore, within 6 fathoms.

On the west side of the island, which is bold, there are several bays, all of them having fresh water rivers; and on the S. W. side, ships may anchor at pleasure, especially in Kingston Bay, on which the chief town of the island is situated.

The best bay, however, for shipping, is that called Calliaqua, or Tyrrel's Bay, at the south end of the island. This may be known by a high bluff, which will be seen when turning up between St. Vincent's and Bequia, which lies on the leeward side of the bay. The shore is here bold on each side. Run into 19, 20, or 15 fathoms, and anchor. There are two rivers, which run into the sea.

Kingston Bay is completely open to the S. W., and is more than a mile in breadth. The town is at the head of the bay, close to the water side; the anchorage good, the soundings regular, with a bottom of dark sand, apparently clean, and forming a good holding ground. The water is deep on each side of the bay, and you may round the eastern head, called the Old Woman's Point, as close as you please, there being 20 fathoms at not more than 20 feet from the shore. The best anchorage for a frigate is with the court-house bearing north, in 19 or 20 fathoms, not more than a quarter of a mile from the beach. There is a light current setting along the bay, but it is not regular. The tide rises about 4 feet. Fresh water is good and easily obtained.

PRINCESS OR BARAWALLY BAY.—This little bay lies five and a half miles to the north-westward of Kingston, and its north side is formed by rocks called the Bottle and Glass, between which and the main there is a passage for boats. There is no danger in going in; and, in coming from the northward, you may haul close round the Bottle and Glass. When round this point, luff up as much as possible, and you will open the town barracks, bearing N. E. by E.  $\frac{1}{4}$  E., which may be kept thus until the Bottle and Glass Point bears N. W.; you will then be in about 22 fathoms, with sandy ground.

All along  
good ground  
and lay your  
in 32 fathom

TIE GR  
numerable r  
16 or 18 lea  
riacou and  
lies about 6  
of about 6 m

Bequia, ca  
about 2 leag  
bay, where y  
but no water.  
you may sta

N. by E. c  
clear along th  
Observe th

ISLAND

on the easter  
sels, as well a

The princ  
is situated on  
formed by a p  
the south.  
entirely clear  
which lies a  
of only 17 or  
tance off the

The chief t  
open and prot

The town c  
establishment.

On the son  
Judy, and 2  
or Egmont H  
ride in safety  
its peculiar c  
namely, the C  
length rather  
excellent hold  
lie alongside o  
after which th  
joys this pecu

In sailing o  
westward of R  
necessary to k  
The Grampus  
rogue Point b  
sage within th

Off the north  
and, there star  
arch in it,) and  
avoided by ke  
coast of the is  
reef extends, a



ST. GEOR  
give Molenier'

harves, or moles, however, the dising impossible to get out of it even is sufficient to say W., and that the of a cable's length

adoes, and strong Croix are towards d, when bound to



es. The channel m Barbadoes to the sels which work up y N. and S. and E. rt, is inhabited by o, called La Souf- land, which is bold. W. side you make ngston Bay, where r Bay. When you of land, and just to bold on each side. which run into the

s W.. northerly, 33 small high peaked d, and go round a ind takes you short, ge of rocks close on

ys, all of them har- pleasure, especially

Pyrral's Bay, at the h will be seen when ward side of the bay. thoms, and anchor.

o a mile in breadth. anchorage good, the and forming a good you may round the , there being 20 fa- rage for a frigate is than a quarter of a , but it is not regu- tained.

e and a half miles to called the Bottle and here is no danger in ound the Bottle and n will open the town he Bottle and Glas- ly ground.

All along the Bottle and Glass side is rocky, but the bottom of the bay all sandy and good ground. If you moor in and out, which is used for ships of war, you may warp in, and lay your inner anchor in 12 or 13 fathoms of water, and your outer anchor will be in 32 fathoms. Moor a cable each way.

**THE GRANADINES, OR GRANADILLOS.**—The Granidines form a chain of innumerable rocks and barren spots, good for little, which extend to N. E. by N. for about 16 or 18 leagues. Some, however, are of considerable size and value, particularly Carriacou and Bequia, both inhabited, and producing good coffee and cotton. Carriacou lies about 6 leagues N. by E.  $\frac{1}{2}$  E. from the N. W. of Grenada. It is of a circular form, of about 6 miles in length and breadth, and has a commodious harbor.

Bequia, called also Little Martinique, is the northernmost of the Grenadines, and lies about 2 leagues south from St. Vincent's. On the west side it has a very good sandy bay, where you may ride occasionally; and wood is to be got there, with plenty of fish, but no water. The little islands to the southward of Bequia are very fair, and near them you may stand boldly, having neither rock nor dangers you need to fear.

N. by E. course from Point Laurent, or the N. W. point of Grenada, will carry you clear along the Granadines.

Observe that towards the south part it is rather dangerous to come near in the night.

**ISLAND OF GRENADA.**—There is good anchoring ground along the coasts, and on the eastern and western sides are several small bays and creeks, commodious for vessels, as well as for the landing and shipping of goods.

The principal town is that of ST. GEORGE, in the S. W. quarter of the island, which is situated on a bay of the same name, formerly called La Grande Bay. This bay is formed by a point called Molenier's Point, on the north, and Cabrit or Goat Point on the south. The distance between these points is  $3\frac{1}{2}$  miles. The space between is not entirely clear, as a coral reef extends out to a considerable distance from Point St. Eloi, which lies a mile to the south-eastward of Molenier's Point; and there is a sand bank, of only 17 or 18 feet of water, on which coral is beginning to grow, at some little distance off the fort point, on the north side of the entrance to the harbor.

The chief bay on the eastern side of the island, is that called Greenville Bay, which is open and protected by extensive reefs.

The town of GREENVILLE is a port of entry, having its distinct custom-house establishment. The villages are generally on the shipping bays around the island.

On the south side of the island, immediately on the western side of the Point of Fort Jendy, and 2 leagues to the eastward of Salines Point, lies the harbor called Calavine or Egmont Harbor, which is very deep, and where, it is said, sixty men of war could ride in safety without anchors. The entrance is nearly half a mile in breadth. Within, its peculiar conformation is such, that it may be considered as forming two harbors, namely, the Outer and Inner Ports. The entrance into the latter is narrow, and its length rather more than half a mile. The depth in the greater part is 7 fathoms, with excellent holding ground, being every where a soft oozy bottom. The ships may here lie alongside of the warehouses, and take in their lading with great ease and convenience; after which they may, with very little trouble, be towed into the outer harbor, which enjoys this peculiar advantage, that ships can sail in or out with the common trade wind.

In sailing off the south side of the island, there is little danger until you get to the westward of Fort Jendy Point. But thence to the rocks named the Grampuses, it is necessary to keep a good offing, as the ground in-shore is very foul, and full of reefs. The Grampuses lie about three quarters of a mile off the land, with the point called Pirogue Point bearing N.  $\frac{1}{2}$  W. They appear just above the surface, and there is a passage within them, but it is not deemed safe.

Off the north side of the island, in the channel between it and Redonda, or Round Island, there stands a remarkable rock, called London Bridge, (from its having a natural arch in it,) and from the south side of which extends a reef. This rock may be easily avoided by keeping over to the north side of the channel. Hence and along the west coast of the island, the shore is bold, all along to the point of St. Eloi, whence a coral reef extends, as before explained.



Islets off the north end of Grenada.

**ST. GEORGE'S BAY.**—When sailing into St. George's Bay, from the northward, give Molenier's Point a small berth. You may run within half a cable's length of it, in

8 or 9 fathoms. The point is low, with some straggling trees on it, and makes like an island. When near the point you will see St. George's Fort, bearing S. S. E. Keep your luff for the fort, and when you cannot fetch near enough to anchor, with the fort bearing east, tack, or you will be in danger of running on the three-fathom bank, before noticed. The soundings are very regular from Molenier's Point—some casts 20, 13, 9, and 12 fathoms; and in shore, towards the fort, from 9 to 5 fathoms, the bottom is foul.

To sail within the three-fathom bank or middle ground, you may be directed by two white houses, over the town, about half way up the hill. Keep them open with the north end of the fort, and run directly in, until you see a single tree to the southward, upon a little hill, open a good sail's breadth to the northward of a large tree close to the shore; you will then be within the bank, and may pass the fort point at the distance of half a cable's length, in 4 and 5 fathoms. In the mouth of the harbor there are 15 fathoms of water, but it shoals very fast to the southward.

The best anchoring ground in St. George's Bay, is off the mouth of the harbor, at about a cable's length from the fort, with the two white houses, above mentioned, open to the southward of the fort; but if you anchor in the bay off the town, the houses must be open to the northward of the fort and bear E. S. E.

In advancing towards St. George's Harbor from the southward, it must be observed that after passing Point de Salines, there is a very dangerous coral reef lying between that point and Goat Point, with only 2 or 3 feet over it, in the shoalest part. This bank lies with the signal staff of Fort St. George in one with a house that has two little turrets or pavilions, situated on the top of a hill a little to the eastward of the redoubts on Hospital Hill. With this mark you will be in a line with the reef, and must give it an offing. The bank is about a mile in length, lying parallel with the shore. Within it there is a narrow channel, through which small craft frequently pass.

In running from the eastward, towards Point de Salines, you will see islet Rameur, a very small island lying rather more than half a mile from the nearest shore, and nearly a mile from the point. Give that islet a berth of a mile, and do not attempt to pass within it, as the passage is shoal. To Point de Salines it is sufficient to give a berth of half a mile, as at that distance there are 7 fathoms water. So soon as you pass the point, the bay will be open. You must now carefully avoid the bank above described, which you will have passed, when a remarkable house, like a summer house, upon a high point close to the end of the reef, bears S. E. On the bank the sea frequently breaks.

To sail into the harbor you leave the three-fathom shoal, as before directed, on the starboard hand, and run in close under the fort, and then warp up. The ground is all clear, and the harbor capable of containing, with the utmost safety, a large fleet of ships of the line.

You will generally be obliged to work up into the bay, as it lies open to the westward, and the trade wind blows directly outward. The true entrance of the port is from W. S. W.

**GREENVILLE BAY.**—This port lies about half way down the island, on the eastern side, and all those bound for it must be very cautious, and not go to leeward of it; for if they do, they must pass round Point de Salines, and turn to windward, on the other side of the island, as the current sets so strongly to the southward that, with the prevailing winds, the fastest sailing vessel cannot lead up. They should heave to, a little to windward of the Greenville Rock, which lies to the north-eastward, (off Telescope Point,) and is round, pretty high and steep on all sides. Upon firing a signal, a pilot will come off, and take charge of the ship.

The marks for going in are two white beacons, formed at the head in shape of a diamond. One stands at the head of the bay, and south end of the town, at high water mark; the other a little inland on the side of the road leading over the mountains. They bear, when in a line, N. 74° W. By keeping them thus you may run directly in, under an easy sail. Be careful to steer very small, as the channel between the rocks is very narrow, not being a ship's length across. After you are through the narrow, if your ship draws more than 13 feet, you must come to at the mooring chain and lighten.

This harbor, to those acquainted with it, is safe and commodious, being sheltered from all winds. Yet it is impracticable to a stranger, the lead being no guide; and if you once get too near the rocks, the current sets so strongly that you cannot get off again.

#### *Remarks on Grenada.*

[From the Derrotero de las Antillas, &c.]

Any part of Grenada may be safely approached to within less than two miles. On its western coast are many bays fit for anchoring in, but the principal is that in which stands the town and harbor of ST. GEORGE, or Port Royal. This bay is about one league from the Salines, or the S. W. Point. Between that point and Fort St. George, there

is a rocky shoal from N. E. there are 6 fathoms from Point de Salines to Goat Point, George's Bay, the greatest breadth to it are 6½ miles. The western bank is three miles. The 59° W., true bank is three miles.

Behind the length in depth place is as with the can haul along.

Grenada north by the S. W.

To the south the water's surface of a mile from may keep clear is an islet nearly a cable's length out Glover's soon as you ward, and play the Fort St. point on which beat up between south of the fort out some rock.

The anchor you may let go equally find clear in this place, go into the harbor.

Some charts 45 fathoms. set S. 70° W.

Barbadoes, moderate height island may be lower than the the island bears appears the high clines towards ged and broken.

The S. E. c ledge of rocks extend about a South Point, w it runs off above tends by the wh The principal little rivulet on



and makes like an  
S. S. E. Keep  
hor, with the fort  
thom bank, before  
ne casts 20, 13, 9,  
he bottom is foul.  
e directed by two  
m open with the  
to the southward,  
e tree close to the  
at the distance of  
or there are 15 fa-

of the harbor, at  
mentioned, open  
n, the houses must

must be observed  
reef lying between  
t part. This bank  
has two little tur-  
of the redoubts on  
and must give it on  
shore. Within it

ee islet Ramear, a  
shore, and nearly a  
mpt to pass within  
e a berth of half a  
pass the point, the  
scribed, which you  
a high point close  
breaks.

e directed, on the  
The ground is all  
large fleet of ships

en to the westward,  
ie port is from W.

island, on the east-  
to to leeward of it;  
dward, on the other  
that, with the pre-  
ld heave to, a little  
ard, (off Telescope  
ng a signal, a pilot

d in shape of a dia-  
own, at high water  
e mountains. They  
directly in, under  
n the rocks is very  
the narrow, if your  
n and lighten.  
as, being sheltered  
no guide; and if  
you cannot get off

two miles. On its  
hat in which stands  
about one league  
St. George, there

is a rocky shoal and banks of sand, with coral. The rocky shoal is half a mile in extent from N. E. to S. W., and its greatest breadth is two cables' length. On all its edges there are 6 and 7 fathoms. It bears N. 25° E., true, three quarters of a mile distant from Point de Salines, and the northernmost part of it lies nearly W., or W. by N. from Goat Point, at about three cables' length. Goat Point is the southernmost point of St. George's Bay. The first sand bank is a mile in extent, N. by E. and S. by W., and its greatest breadth is three cables' length. The least water on it is 3½ fathoms, and close to it are 6½ and 7 fathoms. Between it and the coast the depth increases to 10 fathoms. The western extremity lies nearly north from Goat Point, and at the distance of half a mile. The second bank, on which there are not more than 3 fathoms of water, lies S. 59° W., true, from the fort, at the distance of half a mile. The greatest extent of this bank is three cables' length.

Behind the point on which the fort stands, is the harbor, which is only three cables' length in depth, and into which vessels go to load and unload, or to be careened. This place is as well sheltered as the best harbor can be, and vessels of the greatest burthen can haul alongside the shore, in a depth of 8 or 10 fathoms.

Grenada may be seen at the distance of 7 or 8 leagues; and as the principal harbor is by the S. W. point, the best way is to make and haul in for its south side.

To the south of Point Pirogue, on the south coast, there are some rocks even with the water's surface, which are called the Grampuses, and which lie out about two thirds of a mile from the point. At night it is necessary to be certain how you run, that you may keep clear of them. To the westward of Pirogue Point, nearly half a league, there is an islet named Glover's Island, which is very clean, and has 4½ fathoms of water, at a cable's length from it. To take St. George's Bay, you ought to pass about a mile without Glover's Island, and at half a mile with Point de Salines, steering to the north so soon as you have passed the latter, until Goat Point bears east; then luff to the eastward, and place the prow to Point St. Eloi, which is about a mile to the northward of the Fort St. George. Thus you will pass safely outside the shoals. So soon as the point on which the fort stands bears east, you will have passed the last shoal, and may beat up between it and Point St. Eloi, taking care neither to prolong the tacks to the south of the fort, nor within less than two cables' length of St. Eloi's Point, which sends out some rocks to the west.

The anchorage is to the west of the town, at a quarter of a mile from the coast, where you may let go an anchor in 6 or 9 fathoms. The bottom is very various, for you may equally find clay, sand, or rocks. Vessels intending to make a short stay only, bring to in this place, with only one anchor; but those which have to make a stay and unload, go into the harbor, where they moor with four.

Some charts depict a bank and shoal to the S. W. of Point de Salines, with 13 and 45 fathoms. In the strait between Grenada and Tobago, the water has been found to set S. 70° W. with the velocity of a mile and a half an hour.

### *The Island of Barbadoes.*



Barbadoes bearing W. N. W. about 6 leagues.

Barbadoes, which lies out of the line, and to windward of the Caribbee Islands, is of moderate height, and generally level, although there are a few hills, of easy ascent. The island may be seen in fine clear weather 10 or 11 leagues off. The east end is much lower than the other parts; but on coming from the eastward, or when the north end of the island bears W. by N. and the S. W. point about W. S. W., then the eastern part appears the highest. From the eastern part to the southward, the land is even, and declines towards the sea; but between the eastern and northern points, it is uneven, rugged and broken.

The S. E. coast from South Point to Kitriages on the eastern point, is enclosed by a ledge of rocks called the Cobblers, from one of the most remarkable among them. They extend about a mile from shore, and you must be careful to avoid them in the night. At South Point, where the rocks terminate, there is a flat spit, which must have a berth, as it runs off above a mile to the W. S. W. In the daytime you may see how far it extends by the white water.

The principal town of Barbadoes is that called Bridgetown, situated at the mouth of a little rivulet on the north side of Carlisle Bay, upon the S. W. side of the island.

Those bound to Bridgetown should always endeavor to make the south side of the island by sailing on or near the parallel of  $13^{\circ}$ . In the latitude of Barbadoes, at about 70 or 80 leagues to the eastward, you will find the water discolored and thick, as if there were soundings, though there are none; by this indication, if met with, your situation will be nearly ascertained. When you approach the island, you may run along within three miles of the shore, until you advance towards Needham's Point, which forms the south side of Carlisle Bay. You may haul up and anchor in Osten's Bay to the westward of South Point, by avoiding the spit above described, where you will find ground in 7, 8, 9, or 10 fathoms water. This bay is rocky; but the best ground, which is tolerably good, lies with a mill close by the water side, at the head of the bay, bearing E. by N., or E. N. E.

In Carlisle Bay, also, the ground is foul, and apt to chafe the cables. In hauling in for this place, give Needham's Point a berth of a quarter of a mile, to avoid a reef which stretches from it, and always breaks. You may then run in till you bring Charles Fort, on Needham's Point, to bear S. E., and the steeple N. N. E.

There is, also, anchorage in this bay, in 25 fathoms, fine sandy bottom, with Needham's Point, S. E.  $\frac{1}{2}$  S. the church N. N. E. and the N. W. point of the bay N. W. by N.

The long mark for the reef of Needham's Point is a house standing upon the hill above the north end of the town, open with the outermost or southernmost flag staff on Needham's Point; and the thwart-mark is the three flag-staffs in one. With the above mentioned house on the hill open to the northward of the church, the ground is foul, but to the southward it is more clear; and with that house just open to the southward of the church, there is an anchorage in about 12 fathoms; the other marks for which are, a road to the eastward of the town directly open, the fort S. S. E.  $\frac{1}{2}$  E. and Pelican Point N. W. by N. The tide is almost imperceptible.

On the leeward side of the island, N. N. W. from the northern part of Carlisle Bay, are several shoals, called the Pelican and Half Acre Shoals, the outermost of which lie about three quarters of a mile off.

Before Speightstown, which lies between eight and nine miles to the northward of Bridgetown, and which is defended by three forts, vessels occasionally ride.

There is a bank lying about three hundred miles to windward of Barbadoes, called Glassionieres, from the name of the French Admiral who first reported it, but subsequent information confirms it.

TOBAGO, like Barbadoes, lies out of the line, and to windward of the Caribbee Islands. The land in the northern part is so high as to be seen, in clear weather, at the distance of fifteen leagues.

Though Tobago does not possess any harbors, properly so called, yet it has several good bays; which, considering that from their southern latitude they are never exposed to dangerous gales of wind, are equally convenient and secure to shipping. For this reason, the men of war stationed at the Caribbee Islands frequently repair hither for safety in the hurricane months.

The principal towns are Scarborough and Georgetown, situated on the south side of the island, and its best roadstead is in Man of War Bay on the north side. The vertical rise of the tide, on the full and change, is only four feet. The currents near the island, are very strong and uncertain, especially between it and Trinidad. The N. E. trade-wind prevails all the year round.

The course usually taken from the island of Barbadoes to the S. E. side of Tobago, is south rather easterly, so as to allow for the current, which sets most frequently to the N. W. and so as to get several leagues to windward of the island.

If you make Tobago towards the evening, and are afraid of running in with it, you must not, by any means, lie to, but stand to the southward under an easy sail, otherwise the current, which always sets either to the N. W. or N. E. may occasion your losing sight of the island; and it is possible that a N. W. current may carry you so far to leeward as to render it difficult to regain it.

Ships bound to the bays on the N. W. side, should always endeavor to make the north end of the island, which is bold and clear. A cluster of large bold rocks, called Melville's Rocks, lies off the N. E. point. Of these the westernmost is very remarkable, having a large hole in it, from north to south. You may run as near to these rocks as you choose, and along the coast hence to the Man of War Bay.

MAN OF WAR BAY.—This bay is not only the best in Tobago, but is one of the best harbors in the West Indies, having sufficient depth for the largest ships close to the shore. The distance from Melville's Rocks to North Point on the N. E. side of this bay, is about three miles. In sailing in, haul round this point, when you will have the bay open, and you must be careful not to be taken aback, the wind being very fluttering under the high land.

You will find no soundings until close up in the bay, and then from 40 to 10 fathoms.

Having entered the bay, you will find the water as you go, 17 fathoms. In Pirate's Bay, the water is 17 fathoms.

On the south side of the island, there is a grassy plain, the western end of which is the Cardina Bay.

Nearly two miles from the bay, are some hills, a half from the bay, which there are some of the rocks.

COURTNEY'S ISLAND, the island, the eastern point of which is Sisters. To the south of the island, there are breaks at low tide in 9 or 10 fathoms, only that the water hangs to the south. In the night, during night, the water is very good, and the soundings are very good.

To the south of the island, there is anchorage with smooth water here.

Between Martinique's Bay, there are some of one hundred fathoms.

At the S. V. point, there is an anchor in 6 fathoms without the reef. At the S. V. Point, and is the current in the breakers you have passed.

EASTERN ISLAND, lies the small island. Within these islands, you may anchor in 10 fathoms, and the ships must, the most constant.

At the distance of 10 miles, and raton, Queen's Island, anchoring ground. The water is from the eastward, out is early in the northward.

South-west of the island, called Richmond, is a lesser point of the island, dry rock, called the Roxburg Point, the N. W. of hereafter. From the bank and reef, several places,

Having entered, turn in and anchor as far to windward as you can. After you are shut in, you will see the little bay on the eastern side called Pirate's Bay: get as near to that bay as you can: you will find all clear ground, and may anchor in from 12 to 14, 16 or 17 fathoms. If you cannot turn in, you may anchor in 35 or 40 fathoms, and warp up. In Pirate's Bay, is the watering place in the rainy season.

On the south shore of the bay you may anchor in 16 or 18 fathoms, at a quarter of a mile from shore, and have good water at all times, half a mile from the anchorage; but there is a great surf which makes watering hazardous.

The western side of the bay is a good place for fishing; but there is a small shoal called the Cardinal, lying within half a mile of the shore on that side about half-way down the bay.

Nearly two miles to the westward of Point Corvo, the western point of Man of War Bay, are some bold rocks, called the Brothers; and in the same direction, at a league and a half from that point, are some others of the same description, called the Sisters, close to which there is a depth of 40 fathoms. All the coast hereabout is bold to. From abreast of the rocks, the south-west end of the Island, which is low and sandy, may be seen.

**COURTLAND BAYS.**—The first bay from the northward, on the western side of the island, excepting a few for small vessels, is that called Great Courtland Bay, the northern point of which, called Guana Point, lies thirteen miles to the south-westward of the Sisters. To this point a berth must be given, as a rock, called the Beef Barrel, which breaks at low water, lies just off it. There is anchorage in 6 fathoms, but good fishing in 9 or 10 fathoms, either with the seine or with the hook and line. The ground is clear, only that there are a few stumps of trees close up to the mouth of the river. If the wind hangs to the southward of east, you will ride very roughly, and if at N. E. will roll very much. In the bay you will have the common trade wind all day, and an off-shore breeze during night. If you arrive in the night, and do not care to push for the bay, you may find very good anchorage to windward of the cliff, in from six to twenty fathoms, regular soundings.

To the southward of Great Courtland Bay is Little Courtland Bay, having very good anchorage within the windward point, which is pretty bold. Vessels ride more safe and smoothly here than in the former.

Between Man of War Bay and Courtland Bay, are the bays called Bloody Bay, Peale-tuvier's Bay, Englishman's Bay and Castana Bay, which have safe anchorage for vessels of one hundred and fifty tons.

At the S. W. end of Tobago is Sandy Point Bay, in the bottom of which ships may anchor in 6 fathoms. When you weigh for this place, be sure of a breeze to carry you without the reef, called the Buckoo, which extends from Little Courtland Bay to Brown's Point, and is dry in some places, at the distance of two miles from shore. If it be calm the current may set you on this reef. At the distance of two cables' length from the breakers you will be safe to enter Brown's Point Bay, haul close round the reef, and having passed the point, anchor as above.

**EASTERN COAST.**—About three and a half miles S. S. E. from Melville's Rocks lies the small island called Little Tobago, near which there are several islets and rocks. Within these is the bay called Tyrrel's Bay, in the bottom of which vessels of 150 tons may anchor in 7 fathoms. The ground between Little Tobago and the main, is very foul, and the currents very strong and uncertain. In sailing off this part of the coast, ships must, therefore, keep well to the southward, allowing for a N. W. current which almost constantly prevails about Little Tobago.

At the distance of three and a half miles to the southward of Little Tobago is Pedro Point, and rather less than two miles from Pedro Point lies a high rocky islet, called Queen's Island. Between these points is the bay called King's Bay, which has good anchoring ground in every part within the windward point, in from 6 to 20 fathoms of water. The land on the eastern side, being high, intercepts the trade wind, and the swell from the eastward is apt to set a vessel down to the leeward point; the best time to sail out is early in the morning about daybreak, when the wind blows fresh from the land on the northward.

South-westward from Queen's Island at the distance of a league, lies a similar islet, called Richmond Island; and one league and a half from the latter, in the same direction, is a lesser islet called Smith's Island. These islets, being situated off projecting points of the coast, are conspicuous. Nearly a mile west of Queen's Island is a large dry rock, called the Roxburg, and between lies the bay, named Queen's Bay. Between the Roxburg Rock and Richmond Island is Hog Bay, in which the ground is foul. To the N. W. of Richmond Island is the little bay called Halifax Bay, which is noticed hereafter. From Halifax Bay, extending nearly to Smith's Island, there is a dangerous bank and reef, half a league broad, called the Great River Shoal, on which the depth, in several places, is only three fathoms.

In running down for Queen's Bay, which lies within Queen's Island, as above mentioned, give the latter a good berth until you open a large house, having a gallery on a rising ground fronting the quay, which is the only one of that description in the bay. Continue on this, without borrowing, until you bring this house in a line with one on the hill above; and keep this mark on, if the wind permits, until you are 2 cables' length from the shore; then haul your wind and anchor at about 150 fathoms from shore in 5 fathoms, fine ground, abreast of the watch-house on the beach. Should the wind be adverse, you must let go an anchor and warp up. In sailing outward, attend to the same mark as in sailing in, without getting over to windward.

The dangers are so numerous, from Queen's Bay to the west end of the island, that no stranger should venture without a pilot. The most accessible bays are those described as follow:

Halifax Bay, to the N. W. of Richmond Island, as before mentioned, is a good bay for vessels of 150 tons, but a shoal lies in the middle of the entrance. The next is called Barbadoes Bay, and lies to the leeward of Smith's Island. To avoid Great River Shoal in sailing for Barbadoes Bay, or to the westward of it, keep Little Tobago open without Richmond Island, with Smith's Island bearing N. W., you may luff up for the bay, on cautiously avoiding a reef of coral rocks, which stretches to the distance of a cable's length from Granby Fort Point, on the windward side. Within this reef, before Georgetown, there is good ground in from 12 to 7 fathoms; particularly with a silk cotton-tree on the beach in a line with the flag-staff on the top of the hill.

Rocky Bay, on which the town of Scarborough is situated, is a deep bay, generally safe; but a heavy swell rolls in with the breeze, especially when it is to the south of east. It lies five and a half miles to the westward of Barbadoes Bay. In sailing towards this place, keep Little Tobago open of Richmond Island, as above directed, to avoid Great River Shoal; and next observe that the Chesterfield Rock is a danger which must, also, be cautiously avoided. This is a sunken rock, having only 7 feet over it, and on which the sea frequently breaks. It lies at half a mile from shore, about two and a half miles to the southward of Granby Fort Point, and at the same distance to windward of the east side of Rocky Bay. You may sail clear within it, with Richmond Island open between Smith's Island and the main; and without it, by keeping Richmond Island open without Smith's Island; for Richmond and Smith's Islands, in a line, lead directly on it.

When past the Chesterfield Rock, you haul in for Scarborough Point, which is a bold bluff point, with a fort on the hill. There is no danger, provided you keep the weather shore well on board, till you open the main street, which extends directly up the hill. With this mark you may anchor in from 7 to 9 fathoms, being the only clear part of the bay. It is requisite, even here, to buoy up the cables. No stranger should attempt to leave the harbor without a pilot, as it would be extremely hazardous. The channel between Scarborough Point and the reefs is less than three-quarters of a mile in breadth, and the dangers extend thence to the end of the island.

In the Channel, between Tobago and Trinidad, is a bank or shoal, on which 5½ fathoms have been found, and the pilots assert that there are places on it with still less water; it has been sounded with great care, but less than 5½ fathoms have not been found. It is, however, advisable to run with caution; for it is not impossible that there may be some rock, of small extent, which has escaped notice. In this channel or strait, the current runs to the westward at the rate of two miles per hour; but so that when approaching Trinidad, the direction of the current is towards the N. W. and near Tobago, towards the S. W. On the N. E. part of Tobago the current sets to the north-westward with more velocity than is stated above.

## THE ISLAND OF TRINIDAD AND GULF OF PARIA.

*Compiled chiefly from the Directions and Survey of Captain Columbine.*

All the bearings given, whether points or degrees, are true bearings, unless otherwise expressed.

THE ISLAND OF TRINIDAD is of considerable magnitude, containing, according to computation, 1012 square British statute miles. It presents a front to the eastward of nearly 42 geographic miles, from Point Galere to Point Galeota, its N. E. and S. E. extremes; the latter bearing from the former S. 7½° W. From Point Galeota the South Coast extends 56 miles westward to Point Icaque, or Icacos; and from the

later to M. N. N. E. d. miles to the which may ward above mountains, middle of t of the island

GULF large space classes; as venient dep north the o some island are danger

NORTH dad stretch miles to Po All this coa steep moun heavy surf places. Th wards the w which exten that of Mar 2947 feet ab eastward are 2009.

Between sets into the gerous to am the first from water, shelter 3 miles to the The next is this is also descend from point of this is Isle aux V there is anchor 1½ mile from ward of it a s 9 miles to the

MARACC 16 to 10 fath sand, near th than any oth Two miles f half that in bay, on whic Chupara. I thoms water. large house than Maracc sudden shift

POINT C nearly east a is a rock, or eastward from eastward, bei entrance of eastward, is the little Riv same directio same descrip to the shore,

land, as above men-  
having a gallery on a  
description in the bay,  
in a line with one on  
are 2 cables' length  
from shore in 5  
should the wind be ad-  
t, attend to the same

nd of the island, that  
e bays are those de-

tioned, is a good bay  
rance. The next is  
To avoid Great River  
Little Tobago open  
may luff up for the  
to the distance of a  
within this reef, before  
larly with a silk cot-  
mill.

deep bay, generally  
it is to the south of  
Bay. In sailing to-  
as above directed, to  
rock is a danger which  
g only 7 feet over it  
shore, about two and  
ame distance to wind-  
t, with Richmond Is-  
y keeping Richmond Is-  
lands, in a line, lead

Point, which is a bold  
you keep the weather  
directly up the hill  
only clear part of the  
er should attempt to  
ts. The channel be-  
of a mile in breadth.

hoal, on which 5½ f-  
on it with still less  
have not been found.  
le that there may be  
channel or strait, the  
out so that when ap-  
V. and near Tobago,  
ts to the north-west.

## OF PARIA.

Columbine.

otherwise expressed.

, containing, accord-  
s a front to the east-  
aleota, its N. E. and  
From Point Galeota  
cacos; and from the

later to Mono Point, which is the N. W. extremity of the island, it is 43 miles in a N. N. E. direction. The North Coast extends eastward from Mono Point, about 46 miles to that of Galere. A range of high mountains extends all along the North Coast, which may be seen at the distance of 11 or 12 leagues; and these stretch to the southward above 3 leagues on the East Coast. The south side is also bordered by a range of mountains, but considerably inferior in height to those on the north side; and near the middle of the East Coast is another range extending to the W. S. W. The other parts of the island are principally low and level land, with some savannas.

**GULF OF PARIA.**—Between the island of Trinidad and the main land, there is a large space or opening, called the Gulf of Paria, affording secure shelter to ships of all classes: as they may anchor in any part of it without the smallest risk, and in any convenient depth of water. This great Gulf may be entered by two channels, one to the north the other to the south: that to the north is divided into several small channels by some islands; and that to the south has an islet in it surrounded by rocky shoals, which are dangerous.

**NORTH COAST OF TRINIDAD.**—From Point Galere, the North Coast of Trinidad stretches first S. 85½° W. 29 miles to Point Chupara, and thence S. 76° W. 14½ miles to Point Coroza; whence it bends to S. 58½° W., about 4 miles to Point Mona. All this coast is bounded by rocky shores, and, with the exception of a small part, with steep mountains thickly covered with wood, close down to the sea, which breaks in a heavy surf along the whole extent, and renders landing impossible, except at very few places. The land immediately about Point Galere is not above 50 feet high; it rises towards the west, and about Toco begins to connect itself with the chain of mountains which extend along the whole North Coast, from Rio Grande to the Bocas. Of these, that of Maracass, called by the Spaniards Cerro de las Cuevas, is the highest, being 2947 feet above the surface of the sea, and not two miles from the sea coast: those to the eastward are estimated from 2000 to 2500 feet high, and those to the westward at less than 2000.

Between Mono Point and that of Chupara there are some bays; but so much swell sets into them, and the wind is so uncertain and light close to the shore, that it is dangerous to anchor a ship in any of them, except in Esconvas and Maracass. Of these, the first from the westward is Macaripe, a cove in which there are from 7 to 3½ fathoms water, sheltered from the N. E. winds, and defended by two batteries: this lies about 3 miles to the eastward of Mono Point, and one mile to the westward of Point Coroza. The next is Chute d'Eau, at the distance of 5 miles to the eastward of Point Coroza; this is also a small sandy cove, deriving its name from some rills of water, which, as they descend from the hills, are projected over the rocks in various directions. Off the east point of this cove is an islet of the same name; and about 1½ mile to the eastward of it is Isle aux Vaches, an islet lying close to the east point of another cove or bay, in which there is anchorage in from 12 to 8 fathoms, sheltered from N. N. E. winds. About E. 1½ mile from Isle aux Vaches, is the west point of Maracass Bay, having to the eastward of it a small bay called Mal d'Estomac, in which there is no shelter: this point lies 9 miles to the eastward of Point Coroza.

**MARACASS BAY.**—This bay is a mile wide, and about the same depth, having from 16 to 10 fathoms, on mud, at its entrance, decreasing gradually to 8 and 7 fathoms, on sand, near the middle. It is open to the north, but is capable of affording more shelter than any other on this part of the coast: the land about it is level for a considerable space. Two miles farther north-eastward is Esconvas Bay, five sixths of a mile wide, and about half that in depth, with from 10 to 5 or 4 fathoms water in it. The east point of this bay, on which there is a battery to defend it, is 1½ mile S. W. from the west part of Point Chupara. Here is anchorage at about one third of a mile from the east point, in 9 fathoms water, sand and mud, with the fort, (Abercrombie,) bearing E. N. E., and the large house on the south side of the bay S. by W. Esconvas is a better anchorage than Maracass Bay; the latter, although much larger, being more subject to calms and sudden shiftings of the wind.

**POINT CHUPARA.**—Point Chupara is scarped and clifty, and extends about a mile nearly east and west. At the distance of 700 feet to the westward of its west extremity, is a rock, on which the sea generally breaks; and the reef extends about half a mile eastward from its east extremity. From this point the coast inclines to the east south-eastward, being a sandy beach; and at the distance of three quarters of a mile, is the entrance of the Little River Chupara, fit only for boats. Here the coast again trends eastward, is partly composed of cliffs, and at the distance of 3½ miles is the mouth of the little River Macapou, similar to that of Chupara. Nearly 3 miles further, in the same direction, in the east part of a small sandy cove, is the little River Paria, of the same description as the two former: a small islet lies off the east side of the cove, close to the shore, called Paria Islet: 2½ miles to the westward of this islet, and about one



third of a mile off from the rocky points on the east side of the River Macapou, there is a reef of rocks: there are also several other rocks lying at a short distance from shore, between Chupara and Paria, but none so far off as the reef just spoken of. About two miles eastward of Paria Islet is Trou Boudé Ris: the shore between being chiefly rocky cliffs, with two islets lying near it. Nearly  $1\frac{1}{2}$  mile farther, in the same direction, and at the east end of a sandy beach, is the mouth of the little River Mandamus, having between a projecting rocky point: this, like the former, will admit nothing but boats. Hence the coast trends to east north-eastward 3 miles to Point Matelot, which lies  $1\frac{1}{2}$  miles N.  $87^{\circ}$  E. from Point Chupara.

From Matelot Point to Rio Grande Point, the bearing and distance are N.  $80^{\circ}$  E.  $7\frac{1}{2}$  miles: at about a mile to the eastward of the former is Le Petit Matelot, and between these, close to the eastward of a rocky spot, is the entrance of Shark's River, similar to those already described. The coast thence, to within half a mile of Rio Grande, is chiefly rocky and high, with a few sandy bays. Rio Grande, contrary to its appellation, is a small river, like those before mentioned; it lies about S. W. by S. three quarters of a mile from the point of that name, the shore between being scarped: from the entrance of the river a sandy beach extends westward about half a mile, having off its west extremity two islets or rocks, the outermost of which lies nearly one third of a mile from shore. A vessel may anchor in 9 fathoms water at one third or two fifths of a mile W. by N. from Rio Grande Point, (off which is an islet or rock,) with the east end of the sandy beach bearing about S. by E.  $\frac{1}{4}$  E. The coast from hence trends nearly E.  $2\frac{1}{2}$  miles to Point Sans Souci,—the shore being chiefly scarped.

From Point Sans Souci to Reefs Point, (called by the Spaniards Toco Point,) the bearing and distance are S.  $87^{\circ}$  E.  $4\frac{1}{2}$  miles. Here the coast bends in a little to the southward, and is of the same description as the anterior. About E. by S.  $2\frac{1}{2}$  miles from Sans Souci Point is Toco Point, with some islets or rocks lying close to it; and between it and Reefs Point, to the west south-westward of the latter, is Toco Bay, where a ship may anchor at about three quarters of a mile from the land, in 12 fathoms water, muddy ground, with Reefs Point bearing E. by S. Harris' house\* S. S. E.  $\frac{1}{4}$  E.; or farther southward, in 12 or 14 fathoms, with Reefs Point E. by N. and Harris' house as before: but this is not a good place to lie at, as a great swell sets in.

From Reefs Point the coast trends S.  $61^{\circ}$  E., nearly  $1\frac{1}{2}$  mile to Point Galere, which, as before noticed, is the N. E. point of the island. The land between is of a moderate height. A reef extends about one third of a mile from shore along all this space, and should not be approached nearer than the depth of 12 fathoms. There is also a rock to the eastward of Point Galere, about three fourths of a mile, often visible, but on which the sea always breaks; and there is reason to suspect that some sunken ones lie still further out, and also within it.

The whole of the north coast is bold, with the exception of the places already mentioned; and the soundings extend several miles off, and are almost regular. Four miles N. by W. from Point Galere there are 22 fathoms; half a mile farther off, 40 fathoms. sand and mud. Three and a half miles north from Point Sans Souci there are 23 fathoms; at the same distance N. by W. from Rio Grande, 20 fathoms; and at a similar distance N. N. W. from Point Matelot, 17 fathoms. N. by E.  $5\frac{1}{2}$  miles from Paria there are 13 fathoms; N. by W.  $2\frac{1}{2}$  miles from the River Macapou, 21; and N. three fourths of a mile from Chupara Point, 16 fathoms. There are 78 fathoms, 5 leagues N. by W. from Escouvas; and 43 fathoms  $5\frac{1}{2}$  miles north from Maraccas Bay, North, 6 $\frac{1}{2}$  miles from Point Corozal, there are 60 fathoms; and at 7 leagues N. by E. from Boca Mono, 93 fathoms. These depths decrease gradually towards the shore, very close to which are 8, 7, and 6 fathoms.

The bottom being every where good, sand and mud, a vessel having occasion to anchor, may choose her anchorage on any part of this coast, with the precaution not to go into any of the bays to leeward of Maraccas; as the high mountains there prevent the wind from blowing home, and the swell in such a case renders it difficult to manage a ship.

At Rio Grande, on the full and change days of the moon, it is high water at 4h. 30m.; and between this and Point Chupara, the last two hours of the ebb, and sometimes the whole of it, sets to the eastward along the shore.

**EAST COAST OF TRINIDAD.**—The range of high mountains extending along the north coast of this island, from west to east, continues on the east coast as far as Point Salibia. The highest part of the range, as before said, is near the meridian of Escouvas; on the east, the most elevated part is near Point Salibia.

\* Harris' house is situate on a little hill at the S. E. side of the bay, and easily distinguished, being the largest in that neighborhood.

The general appearance of the coast is rocky, with Point la Foie Point la Foie forms a bay, mana. From or 4 plantations sandy bay, exposed to the along whose fourths of a mile from the shore, consists of some to within three point itself, W. at the distance large or deep 4 fathoms. torrent discharge mile S.  $48^{\circ}$  and at the distance which is Salibia ter within a quarter or a third posed. This nearly as far, mile from the westward of near it, and of a mile, where of mountains, of Point Galere a vast extent of lated hills arise.

We have just It continues on E. from Patu der landing of the middle of bad bar.

At Manzanilla about  $1\frac{1}{2}$  miles sheltered by sufficient for the best on all Point, eastward same point as S.  $71^{\circ}$  W. from and is not to great safety be wind will scarce from the south from the three suddenly from water, with the W. about the far the best and to make sail in ward. Nearly Branche Moun about 1000 feet part of the coast

**COCOS B.** Manilla Bay, is abruptly to the

The general bearing of the east side of the island from Point Galere to Point Galeota is S.  $71^{\circ}$  W. about  $41\frac{1}{2}$  miles. Cape Galere, as before said, is comparatively low and rocky, with a heavy sea constantly breaking on it; and S.  $71^{\circ}$  W. from it  $1\frac{1}{2}$  mile, is Point la Forest, having between a rocky bay, in which there is no landing. From Point la Forest S.  $40^{\circ}$  W.  $4\frac{1}{2}$  miles, lies Point Guayaman. Between these the coast forms a bay, on the shore of which, and nearly midway, is the little settlement of Cumana. From Point Galere to Cumana the coast is very rocky. Cumana consists of 3 or 4 plantations, situated on land tolerably even, and rising with a gentle ascent from a sandy bay, which always affords good landing, although quite unsheltered, and as much exposed to the east, and to the consequent violence of the ocean, as the rest of the coast, along whose whole extent, except at this spot, a tremendous surf breaks. At three fourths of a mile off there are 9 fathoms water, whence the depth decreases gradually to the shore. From Cumana to Point Guayaman, a distance of  $2\frac{1}{2}$  miles, the shore consists of some points of rocks and sandy beaches. From the latter point it becomes clifly to within three fourths of a mile of Balandra Point, and then a sandy beach almost to the point itself, which terminates in a scarped rock, and bears from Guayaman Point S.  $40^{\circ}$  W. at the distance of 4 miles. Balandra Bay is to the westward of the point; it is not large or deep enough to shelter any vessel larger than a trading schooner, in from  $2\frac{1}{2}$  to 4 fathoms. The north part of this bay is a sandy beach, and at its west end a mountain torrent discharges; the shore thence is clifly as far as Salibia Point, which is nearly a mile S.  $48^{\circ}$  W. from that of Balandra. The coast now bends more to the westward; and at the distance of nearly 2 miles W. S. W.  $\frac{3}{4}$  W. is Patura Point, to the N. E. of which is Salibia Bay, where a small vessel drawing 8 feet water may find tolerable shelter within a small rocky islet on the north side. There is also anchorage about a quarter or a third of a mile to the southward of the islet, in 5 or 6 fathoms water, but more exposed. This islet lies four fifths of a mile from Salibia Point; the rocky shore extends nearly as far, and thence to Patura Point is a sandy beach. About W. by N. half a mile from the islet, is the entrance of Salibia River, fit only for boats, and a little to the westward of it is a tolerably good landing place. Patura Point has a small islet or rock near it, and the coast is clifly, though somewhat lower than before, for about two fifths of a mile, whence it turns abruptly to the southward. Salibia is at the foot of the range of mountains, which extends along the northern coast; and here ends the rocky quarter of Point Galere. From hence to the southward is a long sandy shore, the interior being a vast extent of land, apparently level and of a moderate height, with a few distant insulated hills arising out of the plain, the whole covered with a continued forest.

We have just said that the coast turns abruptly to the southward, and is a sandy shore. It continues of the same description so far as Manzanilla Point, which is  $9\frac{1}{2}$  miles S.  $8^{\circ}$  E. from Patura Point, with a surf breaking along its whole extent, so heavily as to render landing on any part of it totally impracticable. This is called Patura Bay; near the middle of it the River Oropuche discharges itself through the surf, and over a very bad bar.

At Manzanilla Point the coast turns suddenly to S. W. by W. and W. S. W. for about  $1\frac{1}{2}$  mile, chiefly rocky, but forming a small sandy bay or harbor of the same name, sheltered by some rocky islets lying near its east point. This bay has a depth of water sufficient for any vessel not drawing more than 9 feet; and although very small, it is the best on all the east coast of the island. A reef of rocks stretches from Manzanilla Point, eastward, rather more than half a mile; and nearly 2 miles S.  $49^{\circ}$  E. from the same point are three rocks, above water, over which the sea always breaks. Half a mile S.  $71^{\circ}$  W. from these rocks is another, so small, that it scarcely makes the sea break, and is not to be seen until you are close to it. Vessels from the north may run with great safety between the reef which stretches off from the point and these rocks; but the wind will scarcely permit a square rigged vessel to lie her course through this channel from the southward. There is also some foul ground about two fifths of a mile E. N. E. from the three rocks, on and near which the sea breaks in very bad weather. It shoals suddenly from 9 to  $4\frac{3}{4}$  fathoms. A ship may anchor off Manzanilla Bay, in 5 fathoms water, with the leewardmost of the rocky islets at the entrance of the bay bearing N. W. about the distance of 3 cables' length, and Manzanilla Point N. N. E. This is by far the best anchorage on the coast, as a ship from hence will always have plenty of room to make sail in case of necessity. Here the flood and ebb streams both set northeastward. Nearly W. S. W., about  $3\frac{1}{2}$  miles from Manzanilla Point, is the east end of Lebranche Mountains, which thence extend west, south-westward. This, by estimation, is about 1000 feet above the level of the sea, and forms a conspicuous mark to know this part of the coast by.

COCOS BAY.—Close to the westward of the clifly shore, on the west side of Manzanilla Bay, is the mouth of the little river Lebranche; and hence the coast again turns abruptly to the southward as far as the river Ortoire, a distance of  $10\frac{1}{2}$  miles; the shore

being all a sandy beach, nearly straight, with the surf breaking heavily on it. This is called Cocos Bay, from its shore being bordered by a narrow grove of cocoanut-trees 7 or 8 miles long. Near the middle of the bay the river Mitán discharges its waters. About half a mile eastward of the mouth of the Ortoire River, is a landing place behind a rocky point, on the north side of a scarped promontory, which advances  $1\frac{1}{2}$  mile into the sea, and presents a front of high cliff to the eastward, of about a mile in length N. N. E. and S. S. W. This is called Mayero Point, (but by the Spaniards Cape Guatara.) Several rocks and reefs lie off its N. E. part to a considerable distance; and it should not be approached from the east nearer than a mile, as there are only 3 fathoms at the distance of four fifths of a mile from it, in that direction; but a vessel may anchor, at nearly a mile to the northward of this promontory, in 5 fathoms, good ground, having the N. E. part of the point bearing S. E.  $\frac{1}{4}$  S., and the westernmost rocky bluff, which is near the mouth of the Ortoire, S. W.  $\frac{3}{4}$  S. Mayero Point is remarkable at the distance of 5 or 6 leagues, from advancing into the sea, and also from the almost equal elevation of the whole tongue of land that forms it. It lies nearly 11 miles S.  $13^{\circ}$  W. from Manzanilla Point.

**MAYERO BAY.**—From the south part of Mayero Point, the land continues high and scarped for about two thirds of a mile to the W. N. W., whence a low sandy beach begins, turning to S. by W. and S., and continues of the same description, with low land in the interior, as far as Point Galeota, which is  $12\frac{3}{4}$  miles S.  $8^{\circ}$  W. from Mayero Point. The space between these points is called Mayero Bay; and at its northern part the water is sufficiently smooth to afford good landing for two or three miles, although it is as much exposed to the east as the middle and southern parts, where a heavy surf breaks; and off this part, also, a vessel may anchor, as there are about 6 fathoms at  $1\frac{1}{2}$  mile off, and it shoals gradually to the shore. To the southward of Mayero point are some plantations, and at the distance of 3 miles a church.

**POINT GALEOTA**, as we have before said, is the S. E. point of the island. Several rocks lie off it, but they are all above water; and at the distance of three quarters of a mile to the E. and S. E. of it, is a depth of 10 fathoms. This promontory is of moderate elevation, and may be discovered from the north-eastward at the distance of 6 or 7 leagues. The soundings extend to a considerable distance off to the eastward, and shoal gradually to the land: these will be best understood by inspecting the chart.

**SUNKEN ROCK.**—Before we quit this part, we ought not to omit mentioning a dangerous rock that lies 6 or 7 leagues from the land, although we are not acquainted with its precise situation. The surveyor,\* when searching for it in the direction that was pointed out to him, found a bank of 16 fathoms, with deep water all around it, on which it is supposed to exist. This bank lies 7 leagues S.  $37\frac{1}{2}^{\circ}$  E. from Point Galere, and N.  $82^{\circ}$  E. from the mountain of Lebranche, distant  $6\frac{1}{2}$  leagues from Manzanilla Point. There is no doubt of its existence, a vessel having been wrecked upon it; and it has been seen by several persons at very low spring tides; it is a very small rock, and steep close to.

**SOUTH COAST OF TRINIDAD.**—From Point Galeota to the Point de la Grande Calle, it is 4 miles S.  $75^{\circ}$  W. The coast between forms Guaya-Guayara Bay, which is spacious, with a sandy shore, but so shoal that nothing can be sheltered in it, except very small vessels, there being only 3 fathoms water a mile from the land. A rocky shoal lies nearly in the middle of it, and there are several rocks near Galeota Point, but they are all above water. From Point de la Grande Calle the coast trends S. by W.  $\frac{1}{4}$  W., all scarped and rocky, to Point Casa Cruz, a distance of  $5\frac{1}{2}$  miles. All along this part there are 5 fathoms water at a mile and a half from the land. From Point Casa Cruz the coast runs nearly west, with several inflections, about 32 miles, to Point Tabaro, the shore being chiefly scarped with two or three spots of sandy beach, and a few rocks at the projecting points. From Point Tabaro the coast trends W. by N. about two and a half miles to Point Herin, a projecting point of sand, with some rocks lying off it. Nearly five miles west by north from the latter lies Islet Point. The coast between is sandy, and forms a small bay called Herin Bay, in which there are 3 or 4 fathoms water. The coast from hence trends W. S. W., nearly 6 miles, to Point Quemada, the shore being all sandy. About midway lies Point Chagnaramas. About 3 miles to the westward of Point Quemada is Point Icaeos, or Icaque, the south-western extremity of the island. We have already said that Point Galeota may be distinctly made out at the distance of 6 or 7 leagues. From this point the land begins to be more elevated, and continues so along the south coast. No part of this coast can properly be called mountainous, although it is very hilly; but these gradually diminish from the vicinity of Point Herin towards Point Icaeos, which is quite low and flat. The hill of

\* Captain E. H. Columbine.

Guaya-Guayara Bay from Point Galeota as a guide will be obtained about a mile from the coast; but it will be found 8 or 10 fathoms off Point Icaeos itself, but so Point Quemada is a risk.

**POINT ICAEOS** is a circular fort from its S. north-eastward.

**WEST COAST** of Trinidad, which is a distance, and from Point Galeota the coast between is a considerable distance, two thirds of a mile lies also of 14 miles from Point Galeota. Between Cape Brea and Point Galeota, within it is a bay, about a close to the bay.

From the north, N.  $69^{\circ}$  E.  $9\frac{1}{2}$  miles. The low water, into about  $1\frac{1}{2}$  mile two thirds of a mile, the water is 2 miles, the water and to the north to the northward of hills. The water is shallow with shallow water. Point de la Grande Calle, is a point, is that a mile to Port of the rivers Chaguanilla.

Here we discover the Bocas, and the Mono Point thence to Taitron's Bay. At three quarters of a mile from Taitron's Bay, the Careenage of 17 fathoms at the mouth of the river forms the east side of the bay, necessary to keep a ship of the line. Taitron's Bay Point, is about 3 miles from the beach at its head, these bays is 1 mile from the three islands, will be described.

**GASPAR** is a point of Gaspar Grande, 1 mile to Point de la Grande Calle.

avily on it. This  
e of cocoanut-trees  
charges its waters.  
inding place behind  
ances  $1\frac{1}{2}$  mile into  
ile in length N. N.  
ds Cape Guataro.)  
nce; and it should  
ly 3 fathoms at the  
sel may anchor, at  
ground, having the  
cky bluff, which is  
le at the distance of  
ual elevation of the  
V. from Manzanilla

he land continues  
hence a low sandy  
e description, with  
 $3^{\circ}$  W. from Mayero  
at its northern part  
e miles, although it  
where a heavy surf  
out 6 fathoms at  $1\frac{1}{2}$   
of Mayero point are

of the island. Se-  
e of three quarters  
omontory is of mo-  
the distance of 6 or  
to the eastward, and  
ting the chart.

omit mentioning a  
e are not acquainted  
n the direction that  
er all around it, on  
from Point Galere,  
es from Manzanilla  
cked upon it; and it  
ery small rock, and

Point de la Grande  
ayara Bay, which is  
eltered in it, except  
the land. A rocky  
Galeota Point, but  
t trends S. by W.  $\frac{1}{2}$   
les. All along this

From Point Casa  
miles, to Point Ta-  
sandy beach, and a  
st trends W. by N.  
of sand, with some  
ter lies Islet Point.  
y, in which there are  
ly 6 miles, to Point  
agnaramas. About  
e, the south-western  
a may be distinctly  
d begins to be more  
oast can properly be  
iminish from the vi-  
d flat. The hill of

Guaya-Guayara, at the eastern extremity of this range, and about  $1\frac{1}{2}$  mile N. W. by W. from Point de la Grande Calle, is 760 feet high by admeasurement. This may serve as a guide whereby to estimate the height of the others. There is a watering place about a mile to the westward of Point Casa Cruz, where, with a little trouble, water may be obtained from a mountain stream that falls into a well on the beach. Five fathoms will be found at a mile and a half from the shore, in which depth you may run along the coast; but it is more advisable to keep at two miles from the land. You will then be in 8 or 10 fathoms, and clear of all risk. At the distance of 3 or 4 leagues to the eastward of Point Icaos, a reef of rocks lies upwards of a mile from the land. It does not show itself, but some red cliffs on the shore will nearly point out its situation. After passing Point Quemada, you may approach the shore to a quartet of a mile without the least risk.

POINT ICACOS, OR ICAQUE, is a sandy promontory advancing into the sea in a circular form, but so steep that at half a cable's length there are 8 or 9 fathoms water. From its S. W. part it first runs northward about  $1\frac{1}{2}$  mile to point Corral, and thence north-eastward  $1\frac{1}{2}$  mile to Point Gallos, which has 2 or 3 islets lying off its west side.

WEST COAST OF TRINIDAD.—From Point Icaos to Port d'Espagne the bearing and distance are N.  $36^{\circ}$  E. 43 miles. All this part is low, excepting Mount Naparima, which is round, and 602 feet high. In clear weather it may be seen at 8 leagues distance, and is a good mark within the Gulf of Paria.

From Point Gallos, before mentioned, to Point Cedro, it is  $5\frac{1}{2}$  miles N.  $61^{\circ}$  E., the coast between forming a bay of the same name, the N. E. part of which is flat at a considerable distance off. From the point a spit projects westward, and at its extremity, two thirds of a mile from the point, is a rock called the Barrel of Beef. A shoal of 9 feet lies also about 3 miles N. E.  $\frac{1}{2}$  E. from the same point. N.  $62^{\circ}$  E., at the distance of 14 miles from Point Cedro, is the N. W. extremity of Cape or Point Brea, or Pitch Point. Between these the shore forms two shallow bays, separated by Gnape Point. Cape Brea presents a front of two or three miles in extent, projecting to the N. W., and within it is a wonderful lake of pitch or bituminous matter. In the bay to the southward, about a mile from Point Brea, there are two small rivers of excellent fresh water close to the beach.

From the north part of Point Brea to Mount Naparima, the bearing and distance are N.  $69^{\circ}$  E.  $9\frac{1}{2}$  miles, and from the latter to Point Cascaal, the coast trends N.  $6^{\circ}$  W. 11 miles. The shore between Cape Brea and Point Cascaal forms a deep bay, with shallow water, into which several rivers disembogue; of these the first is the Sibaira, at about  $1\frac{1}{4}$  mile to the S. W. of Mount Naparima. Between this river and the Mount, at two thirds of a mile from shore, lies a farallon, or rock, and to the W. N. W. of it, full 2 miles, the water is shallow. At the foot of the mount, on its west side, is Petit Bourg, and to the northward of it are the little rivers Taronga and Guaracaro. About  $2\frac{1}{2}$  miles to the northward of Petit Bourg is Stony Point, at the western end of the middle range of hills. The coast thence trends about N.  $\frac{1}{2}$  W.  $8\frac{1}{2}$  miles to Cascaal Point, bordered with shallow water to the distance of 4 miles off. About S. E. by S.  $1\frac{1}{2}$  mile from Cascaal Point, is the mouth of the little river Coura, and  $1\frac{3}{4}$  mile N. E.  $\frac{1}{2}$  E. from the same point, is that of Carapichina, of a similar description. From hence it is N.  $13\frac{1}{2}^{\circ}$  W. 9 miles to Port d'Espagne; the land between is low and swampy, through which the little rivers Chagonane, Aripo, and Aronca, discharge their waters.

Here we discontinue the description of this coast from the south, resume it again at the Bocas, and conclude at Port d'Espagne.

Mono Point, as we have before said, is the N. W. extremity of the island. From thence to Taitron's Point, or Punta del Diablo, it is little more than  $1\frac{1}{2}$  mile S.  $8^{\circ}$  E. At three quarters of a mile from the former, lies the north point of an islet, called the Careenage of Mono, which runs in north-eastward more than half a mile, and has from 17 fathoms at the entrance, to 4 and 3 at the extremity. At the head of this inlet, or bay, a ship of the line might lie secure to the shore, land-locked. Off the sandy shore which forms the east side of it, there is a bank which shoals suddenly: it will therefore be necessary to keep on the opposite shore, if you should have occasion to work up so far. Taitron's Bay, called also Eusenada del Infante, lies to the northward of Taitron's Point, is about one third of a mile wide, and of nearly the same depth, having a sandy beach at its head, and a depth of 15 fathoms at the entrance. The high land between these bays is 1400 feet above the surface of the sea. Westward from these points lie the three islands, Mono, Huevo, and Chaca-chacare, which form the Bocas, and which will be described hereafter.

GASPAR GRANDE.—S.  $4^{\circ}$  W. 1 mile from Taitron's Point, lies the west point of Gaspar Grande, named Espolon (Cock's-spur.) This island extends eastward nearly  $1\frac{1}{2}$  mile to Punta de la Reyna, the east point, and is about half a mile broad. Its eleva-

tion is considerable, the highest part being 337 feet; and its coasts form some coves, or little bays, in which small vessels may anchor.

From Taitron's Point the coast of Trinidad runs S.  $73^{\circ}$  E. four fifths of a mile to Punta de San Jose, whence it bends in to the N. E. and E.  $1\frac{1}{4}$  mile, and thence to the S. S. W. about two thirds of a mile to Punta San Carlos, being the west part of Chaguaramus Peninsula. This point lies almost 2 miles S.  $65^{\circ}$  E. from Taitron's Point, one and one tenth mile S.  $60^{\circ}$  E. from Punta de San Jose, and 740 yards to the eastward of Gaspar Grande. Gasparillo Island lies to the southward of Punta de San Jose, and has an islet on its north side. This island forms two passages: that on the north is 250 yards wide, with 5 to 15 fathoms water; and that on the south, between it and Gaspar Grande, is 740 yards wide, with from 9 to 14 fathoms water.

CHAGUARAMUS BAY is comprised between Gaspar Grande, on the S. W. the west side of the peninsula on the east, and the land on the north. It is spacious, and affords good anchorage. The shores are bold, except off the large plantation, which is situated in the principal valley on the north side, whence a shoal of 1 to 3 fathoms extends 600 yards off. Its outer edge trends to W. N. W., and is very steep. Vessels may anchor in this bay any where; but the most convenient spot for watering, is in 12 fathoms, with the east end of Gaspar Grande bearing S. by E. and Taitron's Point in a line with Punta de San Jose. There is a wreck of one of the Spanish ships of the line, that were burnt here at the taking of the island. It lies in 17 fathoms water, having the western Diego Island open  $1^{\circ} 10'$  of Punta San Carlos, and the north extreme of Gaspar Grande W. by S. Avoiding this wreck, a ship or two may water very well here.

At full and change of the moon, it is high water by the shore at 3 o'clock, and it rises about 5 feet; but at the anchorage the flood stream runs until half past 3 o'clock. The flood runs to the eastward, and continues only  $5\frac{1}{4}$  hours; the ebb runs to the westward.

ESCONDIDO HARBOR.—To the northward of Punta San Carlos, or Escondido, is a little harbor named Escondido. From this point S. S. E.  $\frac{1}{2}$  E. four tenths of a mile, is Prince's Point; and thence to the east end of Chaguaramus Peninsula it is about E. N. E.  $1\frac{1}{16}$  mile. From this latter point to another point at the west side of Lynch's Bay, it is N.  $55^{\circ}$  E.  $1\frac{1}{16}$  mile. To the N. W. of the east point of the peninsula, nearly half a mile, is an inlet, or bay, called the Careenage, an excellent harbor for merchant ships, but too shoal for men-of-war, there being only from 10 to 23 feet water. North-eastward from this bay is another with  $2\frac{1}{2}$  to 4 fathoms in it.

DIEGO'S ISLANDS.—To the S. and S. E. of Prince's Point, about one third of a mile, lie Diego's Islands, two in number, of about a quarter of a mile in extent each, and the same distance asunder, N. E. by E.  $\frac{1}{2}$  E. and S. W. by W.  $\frac{1}{2}$  W. There is a good passage between them of 9 to 12 fathoms water, and also between them and Prince's Point, of 20 to 25 fathoms.

COLORAS.—The Coloras are a cluster of small islands, five in number, occupying a space of four tenths of a mile. They lie  $1\frac{1}{3}$  mile E.  $\frac{1}{2}$  S. from the easternmost of Diego's Isles, and  $1\frac{1}{3}$  mile S. E. from the east point of the peninsula. There appears to be a passage between the two southernmost and the others.

PORT D'ESPAGNE.—From the point on the west side of Lynch's Bay, the coast, with some inflections, trends E. S. E. a distance of  $5\frac{2}{3}$  miles to Port d'Espagne, and there turns about S. S. E.  $1\frac{1}{2}$  mile to the river Caroni, which in the rainy season pours out a furious stream. The water in the road of Port d'Espagne is very shallow, there being only  $3\frac{1}{2}$  fathoms at a mile and a half off. It is extremely foul and muddy there, and nearer to the shore it is proportionably more so. At about  $1\frac{1}{2}$  mile off from the shore, with the round white tower on a hill near the town, bearing N. E. by E., there are  $3\frac{1}{2}$  fathoms, very soft mud, but ships may anchor any where. The ship will turn the soft mud up long before she gets into a good anchoring place, which should be in about 3 feet more water than she draws. The water is always perfectly smooth.

The tide flows here on full and change days of the moon, at half past 5 o'clock: the flood comes from the west, and the ebb from the S. E.; and the water is slack about 11 hour, both at high and low water. The course of the tides, both ebb and flood, being each checked by an opposing shore in this corner where the town is situated, they naturally must deposit there much of the mud which they carry along with them: hence the quantity of mud in the anchorage.

The coast of the main land is low and swampy, opened by a great number of rivers and channels falling into the Gulf; of these the deepest and most frequented, is the Guarapiche, by which a trade is carried on with the interior of Cumana; it is navigable for schooners and large balaxues.

#### *Description of the Islands which form the Bocas.*

The northern passages into the Gulf of Paria, between the N. W. end of Trinidad, three islands lying off it, and the Coast of Paria, were by Columbus called Bocas de

Bragos, from however, is

MONO

Island, Hur from N. E. the land on est of these east side of Deher's, b others. Th from Mono but in the 1 called Boce in it. A ch Island: the

HUEVO ing a bay on tam one and extends  $1\frac{1}{2}$  W. from the surface of t commonly t about S. W. trance, is al

CHACA east point of point of Hu north point, same distanc the coast run E. about thre westward, wi the further e parts, is a low side of the is there is a sin W. point of high land of W. point of hill on that p rock, is  $7^{\circ} 56'$  island has an moon at 30 n

The Chan Passage: it t entrance, two great extent,

The great and Boca Gr necessity, ver 30 or 40 fath the bottom, c constant open rapidity at tin

\* There is a shoalest part o ference. This of the ship Sa for several hou ig, although n care, S. W. po mana, or Pari



s form some coves, or

our fifths of a mile to  
le, and thence to the  
he west part of Cha-  
from Taitron's Point,  
740 yards to the east,  
of Punta de San Jose,  
ges: that on the north  
south, between it and

r.  
de, on the S. W. the  
n. It is spacious, and  
ge plantation, which is  
of 1 to 3 fathoms ex-  
very steep. Vessels  
t for watering, is in 13  
d Taitron's Point in a  
anish ships of the line,  
foms water, having the  
orth extreme of Gas-  
ater very well here.  
t 3 o'clock, and it rises  
f past 3 o'clock. The  
r runs to the westward

Carlos, or Escondido,  
1/2 E. four tenths of a  
ramus Peninsula it is  
point at the west side  
east point of the penin-  
e, an excellent harbor  
only from 10 to 23 fath-  
oms in it.

ut, about one third of  
a mile in extent each  
W. 1/2 W. There is a  
even them and Prince's

in number, occupying  
the easternmost of Dis-  
There appears to be

ynch's Bay, the coast  
Port d'Espagne, and  
the rainy season points  
e is very shallow, there  
foul and muddy there  
t 1 1/2 mile off from the  
ng N. E. by E., there  
The ship will turn the  
ich should be in about  
y smooth.

alf past 5 o'clock: the  
water is slack about 1 1/2  
h ebb and flood, being  
is situated, they natur-  
with them: hence the

great number of rivers  
most frequented, is the  
umana; it is navigable

zs.

W. end of Trinidad  
mbus called Bocas de

Bragos, from the velocity of the current which he found setting through them. This, however, is very various in its strength, though constant in its direction to the northward.

**MONO ISLAND.**—The three islands which form these passages, are Mono, or Ape's Island, Huevo, or Egg Island, and Chaca-chacare. The first is about 2 1/2 miles in length from N. E. to S. W., and 1 1/2 mile in breadth: it consists of two lofty hills, from which the land on the south side shelves down to the sea, in ridges singularly sharp: the highest of these hills, at the north part, is 1013 feet above the surface of the sea. On the east side of the island are two bays; the northernmost named Morris' Bay, the other Debert's, besides some coves: to the westward of these, on the south side, are some others. The N. E. point of this island bears about S. W. by W. distant half a mile from Mono Point, and the S. E. point W. N. W. 1/3 W. 1330 yards from Taitron's Point; but in the narrowest part, the channel is not quite one third of a mile wide. This is called Boco Mono: it lies nearly north and south, and has from 23 to 47 fathoms water in it. A cluster of rocks lies about 300 yards E. N. E. from the N. E. point of Mono Island; these have 8 fathoms close to them.

**HUEVO, OR EGG ISLAND,** is the next: this is of a semi-circular shape, forming a bay on its S. W. side. Its N. E. point, near to which lies the Umbrella Rock, is distant one and one tenth mile W. by S. from the N. W. part of Mono Island, and thence extends 1 1/2 mile about N. W. by W. 1/2 W. Its south point lies one mile W. N. W. 2/3 W. from the S. W. point of Mono. Huevo, near its N. E. point, is 655 feet above the surface of the sea. The channel between it and Mono is called Boco Huevo, or more commonly the Umbrella Passage, from the rock of that name; the course through is about S. W. by S. and N. E. by N.; and its narrowest part, which is near the S. W. entrance, is about three quarters of a mile wide, with a depth of more than 100 fathoms.

**CHACA-CHACARE** is the westernmost of the three islands: Point St. Jago, the east point of this island, lies three quarters of a mile nearly W. S. W. from the south point of Huevo; and thence extends about N. W. 1/2 N. one and four fifths mile to the north point, near which is an islet; and thence turns about S. by W. 1/2 W. nearly the same distance to its S. W. point. From the latter to Point Antoine, the S. E. point, the coast runs about E. 1/2 N. 1 1/2 mile; and from this point to that of St. Jago, N. E. by E. about three quarters of a mile. Between the latter points a deep bay is formed north-westward, with safe anchorage, but difficult to get in or out of, except by warping. At the further end of this bay of Chaca-chacare, which nearly divides the island into two parts, is a low sandy neck or isthmus. To the southward of this beach, and on the west side of the island, are some scattered rocks, at about a cable's length from shore; and there is a small rock, with 2 1/2 fathoms on it, lying one third of a mile west from the S. W. point of the island, and S. 25 1/2° W. from its N. W. extremity.\* The whole of the high land of the peninsula of Chaguanarus open to the southward of the rock at the S. W. point of Chaca-chacare, clears it on the south side: the angular altitude of the high hill on that point, from the top to the sea, at its foot, taken in a boat anchored on the rock, is 7° 50'. This hill is 426 feet above the surface of the sea: the north part of the island has an elevation of 810 feet. Here it is high water on full and change days of the moon at 30 minutes after 2 o'clock.

The Channel formed by Chaca-chacare and Huevo, is called Boca Navios, or Ship Passage: it lies S. E. by S. and N. W. by N. and is, at the narrowest point, the S. W. entrance, two thirds of a mile wide. To the westward of this island is Boca Grande, of great extent, and almost free from danger.

#### *Description of the Bocas.*

The great depth of water in the three largest of the Bocas, namely, Nuveo, Navios, and Boca Grande, prevents anchoring in any part of them, except in case of absolute necessity, very close to the shore. A ship may anchor any where in Boca Mono, but in 30 or 40 fathoms, in mid-channel. The beds of these channels are much deeper than the bottom, either within or without them; as if they had been thus worn away by the constant operation of the Northern Current which runs through them. In autumn its rapidity at times is so great, that ships are frequently driven out again, after having en-

\* There is another rock lying off the S. W. point of Chaca-chacare, with only 9 feet water on the shoalest part of it, at low water, with very deep water all around; it is about 40 yards in circumference. This rock was discovered on the morning of the 26th of June, 1809, by Captain Sughrée, of the ship Samuel, of London, drawing 17 feet of water, who struck and remained fast upon it for several hours. While this ship was aground two others passed, one on each side, without touching, although not at 25 fathoms distant. The bearings by compass from the ship were, Chaca-chacare, S. W. point, E. N. E., El Plata, or Goose Island, S. W. by W. 1/4 W.; and the S. E. end of Cuamana, or Paria, W. by S.

tered one of the passages with a good breeze: during the rest of the year, its rate may commonly be estimated to be about 2 or 3 knots; but close to the S. W. point of Chacacachare, it runs much stronger. Except in autumn, the tide of flood which sets through them into the Gulf of Paria, has a considerable power towards the top of high water, in checking this current; and at spring tides, the water is frequently perfectly slack in Boca Mono for an hour; and very nearly so in Boca Huevo.

*Boca Mono.*—In the Boca Mono, (the eastern mouth,) at ebb tide, the current runs outward with a velocity of  $1\frac{1}{2}$  or 2 miles an hour, and something less at ordinary flood; so that, with the exception of about an hour near the top of a spring flood, it always runs outward. For this reason, and because it is subject to calms and eddy winds, occasioned by the great elevation of the coast, from being very narrow, (not exceeding one third of a mile in width,) long and winding, and consequently full of eddies, it should not be attempted by a ship except in a case of necessity, although it is the windward one: but either of the others should be preferred. It is high water here on full and change days of the moon at 50 minutes after 3 o'clock.

A ship may anchor any where in the south part of this passage, and all along the south side of Mono. Deher's Bay affords excellent anchorage, and there is deep water far into it: a ship anchored off the mouth of it in 15 fathoms, on clay, with the south point bearing S. W. by S. and found the ground so tough that it was with great difficulty the anchor was heaved.

*BOCA HUEVO, EGG PASSAGE*, (or, as it is now more commonly called, the Parasol, or Umbrella Passage,) is safe to attempt to run in at, if the wind hangs to the N. E., as it will then, probably, blow quite through the passage; but at any rate, if the ship cannot stem the current, there is ample room to back and fill her out again. The shores are bold, but care must be taken to avoid a rock at the S. W. point of Mono; although it is not above a ship's length from the point, the eddy of the flood tide at the springs sets directly over it. At ebb tide the current sets through with rather less velocity than in the former; and during the last two hours of flood, it is nearly slack water: on this account, it being the shortest, being to the windward of the other two and being entirely clean, it is considered the best for entering the gulf. It is advisable to keep closer to the island of Huevas than to that of Mono, to avoid being becalmed by the high land of Mono, and also because the current inclines to the N. E.

*BOCA NAVIOS, OR SHIP PASSAGE*, may be safely entered, if, when a ship hauls round the N. W. end of Huevo at a quarter or one third of a mile distance, she can lie up high enough to bring the south end of the island on her starboard bow, so as to have the current under her lee; otherwise it will be improper to attempt it, as the current does not run fairly out, but rather inclines down on Chacacachare. With a flowing tide, it runs with a velocity of  $1\frac{1}{2}$  mile per hour; but at the ebb, frequently at the rate of  $3\frac{1}{2}$  or 4 miles. It is high water on full and change days of the moon at 39 minutes after 3 o'clock. Although the entrance by this channel is practicable only under the above circumstance with a flood tide; yet, on the other hand, it is far superior to the Boca Huevo for getting out of the Gulf; but it is necessary, in so doing, to pay attention to the set of the current, as we have just mentioned, and also to the following:—

On June 5, 1804, at 7 P. M., His Majesty's ship Ulysses weighed from Chaguaramas Bay: but falling calm, it was 10 o'clock on the following morning before she reached the south point of Huevo, with an intention of going through Boca Navios. Here was found such a strong current setting round that point to the E. S. E. that being unable to stem it, she was let drive out through the Umbrella Passage, which took up two hours to perform, owing to a number of eddies and opposite currents, formed by the tide of flood setting into the Gulf, and contending against the usual stream setting outward. It was high water in the Bocas that day, at about half past twelve o'clock, being three days before the new moon.

*BOCA GRANDE.*—In this channel, at ebb tide, the current runs with less velocity than through either of the others, and at flood there is scarcely any. It is also very clean, with the exception of the sunken rocks lying off the S. W. point of Chacacachare, and of sufficient breadth to tack at pleasure; but being the leewardmost, it is only resorted to in case of having failed to effect a passage by either of the preceding.

*Remarks on the Currents on the Coasts of Trinidad and in the Gulf of Paria.*

*CURRENTS IN THE VICINITY OF TRINIDAD.*—We have already stated that the western Equinoctial or Tropical Current, occasioned by the Trade Wind, being confined by the trending of the Coast of South America, is thrown in a collected force upon Trinidad, and runs there with great strength; we have now further to observe, that the force of this current, is still further increased along its shores by the obstruction which the island itself presents against the free course of the stream; and by the waters of the

Orinoco, v  
charging it  
particularly  
height. T  
tinent, may  
to its streu

These c  
cause. It  
satisfactory  
runs to the  
tween the i  
strength, th  
that point,

Passing  
leagues, as  
direction, i  
where it se  
out of these

Along th  
near Point  
tracts the c  
and may be

The cha  
the Serpen  
self over it.

in the midd  
again contr  
the body of

into the cor  
is to be obs  
the E. N. E

the effect of  
Point Chup  
easterly cur

Coast, as w  
worked up t  
3 knots.

That part  
round the N  
ship bound

so little, she  
out of the g  
the Bocas.

very doubtf

tween Kick  
the strong l  
ders it very  
generally on

of working t

*Practical*

It has bee  
this country  
S. E.; and  
eumstance,  
the preferen  
the dry seas  
regard to the  
and from Ju  
and S. E. e  
the eastward  
ahead of he

Orinoco, which flowing through vast plains, subject to periodical inundations, and discharging itself into the ocean near this island, greatly increases the current in its vicinity, particularly about the months of August and September, when that river is at its greatest height. The river Amazon also, collecting the waters of almost half the Southern continent, may, perhaps, though at the remote distance of 280 leagues, contribute somewhat to its strength.

These currents vary much in their velocity at different times, without any apparent cause. It is said they run strongest in the declining quarters of the moon; but of this no satisfactory proof has hitherto been obtained. Adapting itself to the coast, the current runs to the northward, along the east side of Trinidad, and takes a western direction between the island Tobago and Point Galere, round which it runs with such accumulated strength, that it is scarcely possible for a square-rigged vessel to beat against it, round that point, although there are instances of its having been effected.

Passing Point Galere, it runs along the North Coast, close to the shore, for a few leagues, as far as Rio Grande; but there it often quits the shore, and takes a W. N. W. direction, increasing its distance from the land till it gets to the northward of the Bocas, where it seldom prevails within 5 or 6 leagues, being repelled by the current which runs out of these passages: there the two streams blend and run to the westward.

Along the South Coast it always runs to the westward, seldom less than  $1\frac{1}{2}$  or 2 knots, near Point Galeota, but often more; and as the opposite shore of South America contracts the channel towards Point Icaque, or Icaos, its velocity is much accelerated there, and may be estimated generally at 3 knots, but it frequently runs still stronger.

The channel between the Coast of America and the S. W. point of Trinidad, is called the *Serpent's Mouth*, through which the current enters the Gulf of Paria, dispersing itself over it. Near the shore of the Gulf it is subject to the influence of the tides, but in the middle, it always runs to the northward towards the Bocas; where its channel being again contracted, its velocity is proportionally increased. Having passed these Straits, the body of this water preserves its westerly direction for 5 or 6 leagues, before it falls into the common course of the stream of the ocean, which is there W. N. W. But it is to be observed, that so soon as it has passed the Bocas, a considerable part diverges to the E. N. E. and either runs with some rapidity to windward, or so thoroughly destroys the effect of the western current, that a ship will seldom fail of working up, at least to Point Chupara, with ease, by keeping within a moderate distance of the shore. This easterly current frequently extends to a considerable distance farther along the North Coast, as was experienced in the month of June, 1804, when His Majesty's ship *Ulysses* worked up to Rio Grande from Huevo, in 25 hours, although she never went more than 3 knots.

That part of the stream which goes out of the Boca Grande on the west side, turns round the N. E. point of Paria, and runs down that Coast with such velocity, that if a ship bound to Trinidad should fall in with the land to leeward of this point, though ever so little, she must immediately stand to the northward again, at least so far as  $13^{\circ}$  of lat. out of the great force of the current, and work up to Grenada before she again attempts the Bocas. Even then, if she cannot lie S. E. by S. at least, her reaching them will be very doubtful; and her best mode of proceeding will be, to go through the passage between Kick'em Jenny and Carriacou, in order to weather Grenada, before she gets into the strong lee current that prevails between that island and Trinidad. This current renders it very difficult for ships to fetch Point Saline in Grenada from the Bocas: they generally only reach about 4 or 5 leagues to leeward of that island; hence the necessity of working to windward on the North Coast of Trinidad.

*Practical Directions for making the Island of Trinidad, and for entering the Gulf of Paria.*

[From the *Derrotero de las Antillas.*]

It has been already observed, that from July to November is called the rainy season in this country, in which the General Trade Wind is very light, and veering to E. S. E. and S. E.; and that in the other months it blows fresh from N. E. or E. N. E.; this circumstance, and the two channels by which the Gulf of Paria may be entered, occasions the preference to be given to the south entrance during the rains, and to the other during the dry season. It is therefore obvious that Trinidad should be approached with due regard to the season: from December to June the object is to make it about Point Galere; and from July to December, about Point Galeota. These two points being the N. E. and S. E. extremities of the island, cannot fail of being known. A ship coming from the eastward, and making the body of the island, will see the mountain of Lebranche ahead of her; and a flat low shore extending from thence about 4 leagues to the north-

*Gulf of Paria.*

It has already stated that the Wind, being collected force upon to observe, that the obstruction which by the waters of the

ward, where it is bounded by the northern range of high mountains. To the southward of Lebranche will be seen another, and more extensive low shore, at the extremity of which are the hills of Guaya-guayare. The range of high mountains which extend along the Northern Coast, may be seen in clear weather at the distance of 11 leagues, but Point Galere cannot be distinguished at more than 3 leagues, the being low.

The soundings off the eastern coast of the island to the distance of 17 leagues, furnish a safe method of rectifying the place of a ship arriving from the eastward, and under circumstances of night or cloudy weather, will save much time; for being in the parallel of the island, it is necessary to try for soundings, which may be done without more delay or inconvenience than that of trying at about every 20 miles, when the ship is supposed to be nearing the land. The depth of water and the latitude will give the situation of the ship with tolerable precision. Knowing this, no more is requisite than to steer for the Points Galere or Galeota, according to the season of the year, for entering the gulf either by the north or south passage.\* But as it frequently happens that two or three days elapse without obtaining a meridian altitude, it is very possible that the mariner, supposing himself to be in the parallel of Trinidad, may actually be in that of Tobago, or even of Grenada, as the current sets with such violence to the N. W.: for this reason no opportunity of observing the latitude either by the moon, a star, or by altitudes of the sun before and after he has passed the meridian, should be neglected. It is also advisable to make the land rather to the south than to the north of either of the points, as the currents will always favor working to the northward. The facility is still greater in times of the N. E. winds for getting up from Point Galeota to Point Galere. The passage may also be made from the latter to the former, but not with so much ease. So soon as one of the points or capes has been made out distinctly, the route to the mouths of the gulf is as follows:

From Point Galere a ship may run along the coast at the distance of two miles, with an understanding of its being quite clean, as before described.

Point Corozal may be approached to half a mile. It will then be better to close more upon the land, to reach the mouths with greater facility.

#### *Directions for the Bocas.*

From the description already given of the islands which form the Bocas, and also of the Bocas, it is evident that the Boca Huevo, or Umbrella Passage, should be chosen for entering the gulf, and that the best time is with a flowing tide, and with a wind that will ensure the ready working of the ship; but if there be a four-knot breeze, there is no necessity to wait for the tide. At night, if the weather be clear, there is no inconvenience in entering the Huevos Channel, as the only risk is of getting too close to one of the little islets, and which is almost impossible to happen; but if calms, scant winds, want of tide, darkness, or excess of caution, should determine the mariner to wait for a more favorable opportunity, he may anchor about two thirds of a mile from the coast in 18 or 20 fathoms, except the wind be N. E., which raises a heavy sea: in such a case he will do better by keeping under sail, and making short tacks on and off shore. Along the coast from Point Toco to Point Chupara, the bottom is soft mud; on the meridian of the latter point it is coarse sand and fine gravel; and to the west of it, so far as the mouths, it is mud of a greenish color. These differences in the bottom will point out with sufficient accuracy what part of the coast the ship is on.

When a ship has passed through either of the channels, she should be kept close to the wind, on the larboard tack, in order to get away from the mouths, and near the coast of Trinidad; and she should, in general, be continued on this tack so long as the flood tide lasts, that she may go on the starboard tack so soon as the ebb begins, with a certainty of reaching the anchorage, or at least within a very little of it. It may probably appear to some persons, more eligible to make several tacks after entering the gulf, and particularly so if the larboard tack is not the most advantageous; but it must be remembered that the strongest currents are in the narrows, and therefore from remaining near the mouths, in consequence of having made several tacks, it would not be extraordinary if the ebb tide should force them through the channel again, or compel them to anchor to prevent it; and even if neither of these circumstances should take place, the ebb will be found unfavorable for gaining the Port d'Espagne. On the other hand, by having stood on the larboard tack within the gulf, if necessary, as far as the parallel of Mount Naparima, the ebb tide will then very favorably assist the ship on the starboard tack, perhaps, so much as to reach the anchorage, or it will be gained by another short board. If calms or very light winds prevent gaining ground by keeping

\* It is necessary to be cautious of the sunken rock that lies about 7 leagues S. E.  $\frac{1}{2}$  S. from Point Galere.

under sail, strength of the wind; because, in weighing anchor, the ship will be liable to be blown to leeward.

At about 17 fathoms; the bottom is soft mud, and a half mile from the shore, the water is 2 miles out. Go to the latter town of Breogama, or S. by E. 10 miles from the shore, the water is 2 miles out. Go to the latter town of Breogama, or S. by E. 10 miles from the shore, the water is 2 miles out.

Running 10 miles from the shore, the water is 2 miles out. Go to the latter town of Breogama, or S. by E. 10 miles from the shore, the water is 2 miles out. The following is a list of the names of the towns of Breogama, or S. by E. 10 miles from the shore, the water is 2 miles out. Samuel Chacabuco tried the route, but when he had not the opportunity of observing the latitude either by the moon, a star, or by altitudes of the sun before and after he had passed the meridian, should be neglected. It is also advisable to make the land rather to the south than to the north of either of the points, as the currents will always favor working to the northward. The facility is still greater in times of the N. E. winds for getting up from Point Galeota to Point Galere. The passage may also be made from the latter to the former, but not with so much ease. So soon as one of the points or capes has been made out distinctly, the route to the mouths of the gulf is as follows:

So soon as the island is made out, in from 7 to 10 miles, the water is of different depths, no reason to fear. On clearing the channel, the least risk, to the westward, is convenient.

The First of the Bocas, distant from the coast with  $1\frac{1}{2}$  fathoms, as before described, is so steep, that the channel is very narrow. W. with the wind.

The Second of the Bocas, distant from the coast with 10 fathoms, as before described, is so steep, that the channel is very narrow. W. with the wind.

The Third of the Bocas, distant from the coast with 10 fathoms, as before described, is so steep, that the channel is very narrow. W. with the wind.

The Fourth of the Bocas, distant from the coast with 10 fathoms, as before described, is so steep, that the channel is very narrow. W. with the wind.

The Fourth of the Bocas, distant from the coast with 10 fathoms, as before described, is so steep, that the channel is very narrow. W. with the wind.

\* In going to Chaca-chacare, the water is 2 miles out.

to the southward  
the extremity of  
which extended along  
11 leagues, but  
ing low.

17 leagues, fur-  
astward, and un-  
eing in the paral-  
thout more delay  
ship is supposed  
ne situation of the  
n to steer for the  
ering the gulf ei-  
that two or three  
hat the mariner,  
n that of Tobago,  
W.; for this rea-  
or by altitudes of  
ed. It is also ad-  
e of the points, as  
is still greater in  
valere. The pas-  
much ease. So  
ute to the mouths

of two miles, with  
tter to close more

e Bocas, and also  
should be chosen  
d with a wind that  
reeze, there is no  
here is no incon-  
g too close to one  
ulms, scant winds,  
nner to wait for a  
from the coast in  
n: in such a case  
off shore. Along  
; on the meridian  
of it, so far as the  
om will point out

l be kept close to  
ths, and near the  
ck so long as the  
ebb begins, with a  
f it. It may pro-  
after entering the  
ents; but it must  
therefore from res-  
s, it would not be  
again, or compel  
nces should take  
ne. On the othe-  
sary, as far as the  
st the ship on the  
l be gained by an-  
round by keeping

. E.  $\frac{1}{2}$  S. from Point

under sail, the kedge anchor may be let go; it will be sufficient to hold against the strength of the tide, and the use of large anchors should be avoided as much as possible; because as they bury themselves so deep in the soft mud, there is considerable trouble in weighing them. In Port d'Espagne ships may anchor in the S. W. part, in 4 or 5 fathoms, according to the ship's draught: moor N. W. and S. E.

At about 4 miles within the Bocas, soundings may be got with the hand line, in 20 fathoms; from whence, in standing southward, the water soon shoals to 14, 13, and 12 fathoms, which depths will continue several miles; but the soundings are not quite regular, though nearly so, there being some small banks with 6 or 7 fathoms on them, 5 or 6 leagues from the shore. When about 6 or 7 miles from Point Brea, the depths will increase suddenly to 17 and 18 fathoms: the latter will continue until about  $2\frac{1}{2}$  miles from the shore: the water then shoals gradually to 3 fathoms, about the length of a cable and a half from the beach. The best anchorage off this part of the island is with the town of Brea, which consists of 5 or 6 old houses near the beach, bearing about south, or S. by E. one mile off the shore, in 6 or 7 fathoms.

Running down the coast to the southward from Port d'Espagne, observe that about 8 miles from it, and off a point of mangroves, there are only  $2\frac{1}{2}$  fathoms, at  $1\frac{1}{2}$  mile from the shore. To the north-westward from Naparima Hill about 7 miles, there are  $2\frac{1}{2}$  fathoms 2 miles distant from the land, and this bank is steep, with 10 fathoms not far without it. Go into no less than  $4\frac{1}{2}$  fathoms between Point Brea and Point Cedro; from the latter to Point los Gallos, the shore is flat, and a ship may be guided by the lead.

"The following remarks on Boca Huevo were made in September, 1826, by Captain Samuel Chambers, of his Majesty's ship *Druid*. He says—'As had been recommended, we tried the second passage two different evenings, approaching it with a fine breeze; but when almost through, both times, the current forced her out; and the second night, had not the boats been ready down, and she a quick ship, she must have gone on shore. According to calculation, this was at flood tide. We immediately bore up for the Great Bocas, where we soon got through;\* therefore I by no means recommend any passage but the large one, as the advantage is trifling comparative with the safety of your ship. For when through either, in less than an hour, with a moderate breeze, you come in 13 fathoms water, when you may anchor.'"

#### *Description of and Directions for the South Channel.*

So soon as the ship has reached Point Galeota, she should be kept along the shore of the island at the distance of two miles or less; at the distance of two miles she will be in from 7 to 9 fathoms, clear of all risk; and although it may be perceived that the water is of different colors, particularly to the eastward of Point Herin and about it, there is no reason to be suspicious of shoals, as the variety of colors is occasioned by the current. On clearing Point Quemada, she may near the shore to a quarter of a mile, without the least risk, to gain that channel which, under the existing circumstances, may be most convenient.

The First Channel is formed by Point Icaeos, or Icaque, and a shoal lying to the west of it, distant about half a mile, and which is from east to west about two cables' length, with  $1\frac{1}{2}$  fathom, rocky bottom. In the channel there are 9 fathoms water. Point Icaeos, as before said, is a sandy promontory, advancing into the sea in a circular form, but so steep, that at half a cable's length from it, there are 7 or 8 fathoms. The current in this channel sets to the S. W. at the flood, with a velocity of  $2\frac{1}{2}$  miles per hour, and N. W. with the ebb, at the rate of 3 and  $3\frac{1}{2}$  miles.

The Second Channel is formed by the rocky shoal and a bank of rock and gravel lying to the N. W., upon which there are 4 fathoms. This bank bears from Point Gallos S.  $60^\circ$  W., distant 3 miles, and from Icaeos N.  $73^\circ$  W., distant 2 miles. The greatest extent of it is three quarters of a mile N. W. and S. E. The currents in this channel set in nearly the same direction as in the preceding one. Its breadth is about a mile.

The Third Channel lies between the bank last mentioned and the Isote del Soldado, (Soldier's Islet,) with the reefs and shoals on the south and S. E. of it. This channel is about two short miles from east to west. About  $2\frac{1}{2}$  cables from the reef off the east part of Soldado, there are 6 fathoms water, in mid-channel 8, and near the bank  $5\frac{1}{2}$ . At flood tide the current sets W. by S. with the velocity of  $3\frac{1}{2}$  miles; and with the ebb N. W. and W. N. W. at the rate of 4 and  $4\frac{1}{2}$  miles per hour.

The Fourth Channel is formed by the Soldado with the reefs and shoals on the south of it and the main land. The breadth of it is about 4 miles. The currents always set to

\* In going through this passage be careful of the rock that lies W. S. W. from the S. W. point of Chaca-chacare, as well as that which lies one third of a mile due west from it.



the N. W. and W. N. W. with a velocity of  $4\frac{1}{2}$  or 5 miles per hour, in mid-channel, and near Soldado; but at half a mile from the main it runs only from  $1\frac{1}{2}$  to 2 miles.

To enter the First Channel, it is only necessary to near Point Icacos at about a cable's length, luffing up by degrees as it is passed, and then steering north, to pass at a convenient distance from the Points Corral and Callos. This passage can never be attended with difficulty, either by day or night, especially at ebb tide, as the current will keep the ship clear of the shoal; and if it should be necessary to anchor, there will be no risk of getting aground, as the shoal will be at least 3 cables' length distant from the ship.

To enter the Second Channel, it will be necessary, after having passed Point Quemada, and approached the coast to a quarter of a mile, to place the ship's head towards Soldado, and keep her so until Point Gallos comes open of Point Corral, and then luff, but without going to the N. N. E. until Point Corral bears east; she may then be kept along the coast of Trinidad.

To pass through the Third Channel, the ship's head ought to be placed towards the Soldado, in the same manner as for the second, and kept in that direction until Point Gallos bears N.  $67^{\circ}$  E.; then luff up to N. until the south front of Point Icacos bears S. E. by E., and Point Gallos N.  $83^{\circ}$  E.; then run along the coast of the island.

To pass through the Fourth Channel, you have only to pass at 2 miles S. of the Soldado, and when it bears N. E. luff up to N., and keep luffing by little and little to coast along the island of Trinidad. Care must be taken not to get within two miles of the Soldado, observing that the current will set the ship strongly to the N. W.

Hence it results, that at any time a ship may enter the gulf by the South Channels, even by night, if not very dark; that the First Channel is the best, not only because it is the windward one, but by keeping the luff, every danger will be avoided, especially with the ebb tide. In fact, there can be no danger whatever, if an anchor be ready to let go in case of a sudden calm, or other cause, that might carry the ship towards the shoal. In the night time either of the channels can be more easy to enter than the first; for as the point must necessarily be passed within a cable's length, every impediment from darkness will be avoided, because at so short a distance it can be very distinctly seen.

But however easy the entrance into the gulf by these channels is, if any circumstance, either of calm or want of daylight, may render it advisable to wait some time before attempting it, the ship can be anchored on the south coast of Trinidad; for if kept under way and tacking, as the current always sets inward, it will be very difficult to maintain a determinate position.

On getting through the channels into the gulf, steer for the west coast of Trinidad, and keep along it, at  $2\frac{1}{2}$  or 3 miles distant, as far as Brea Point. Port d'Espagne is not above  $8\frac{1}{2}$  leagues from this point, and by steering N. by E.  $\frac{1}{2}$  E. the buildings in it will soon be discovered. If this course cannot be made good, recourse must be had to tacking; but the boards must not be stretched within 4 miles of the shore, on account of the shoal that lies off it; and if standing into the Bay of Naparima, it will be necessary to be careful of two shoals, one west of the mount, distant about  $2\frac{1}{2}$  miles, and the other S.  $75^{\circ}$  W. of it, distant 4 miles. In proceeding from Brea Point to Port d'Espagne, the depths are from 7 to 12 fathoms, at the distance of 3 miles from the point; then 14 fathoms for about a mile; after which, 18 or 19 fathoms for nearly 10 miles; and then a gradual decrease to 5 fathoms, at the distance of  $2\frac{1}{2}$  miles S. S. W. from the town.

Good fresh water may be obtained from two small rivers in the bay, about a mile to the southward of Point Brea; at high water, a boat may land close to it. Wood can be procured in abundance with little trouble, as the trees are very large, and close to the water side.

In September, 1821, his Majesty's ship Forte, Capt. Sir T. J. Cochrane, passed over a bank with only 4 fathoms water on it, at about 4 or 5 miles northward of the Soldado, and the same distance from the shore. The Captain says, "I felt a very strong smell of tar, or pitch, and observed some of the former floating on the surface, which, no doubt, oozed from the bank below. I have since learned it is composed of pitch, and that there is a spot on it with only 3 fathoms water; but being suddenly called from the station, I had not time to ascertain that fact."

## THE C

In the de-  
gos.) it was  
care and the  
steep islet, c  
in Trinidad  
south, for th  
northward t  
miles due w  
the shore pu  
distance of a

Cape Tre  
tinues to be  
tance of two

Unare Ba  
it is necessa  
shoal exten  
bottom, imm  
and on the h  
S. W. point  
a mile. Pas  
erly one, wil

From Un  
for the space  
farther, to C  
clean, and m  
ing and dista  
miles.

TESTIG  
miles, lie the  
besides sever  
clean, and m  
with those b  
proached to  
that which li  
half a mile fr  
ing in case of  
lies N. W. ar  
age, sheltere  
be approache  
outside of th  
and another l  
part, between  
length from t  
9 fathoms, on

Between th  
of them, lies  
avoided by la  
From Cap  
Santo. This

\* From the  
† The Testi  
and, abounds  
a bold shore, ar  
ous, Captain th  
from shore, the  
current setting

## THE COAST OF COLOMBIA, FROM THE GULF OF PARIA TO CARTHAGENA.\*

In the description of the island of Trinidad, and the Dragon's Mouth, (Bocas de Dragos,) it was said that the fourth, or Boca Grande, is formed by the island of Chaca-chacare and the main land. The most projecting, or N. E. point of the coast forms a lofty steep islet, called the Morro. This lies about 4 leagues, N. 78° W., from Point Mono, in Trinidad. From the Morro the coast runs westward, with a little inflection to the south, for the distance of 19 miles, to the Bay of Mexilones, whence it trends a little northward to Cape Tres Puntas, (Three Points,) which is distant from the Morro 50 miles due west. The whole of the land along this space is high and mountainous, and the shore perfectly clean, so that it may be run along by at half a mile distant. At the distance of a mile there are from 20 to 40 fathoms, on a bottom of muddy sand.

Cape Tres Puntas is the most northerly cape of all this part of the coast, and it continues to be equally as clean and deep as the preceding part, to the Bay of Unare, a distance of two miles.

Unare Bay presents a good anchorage, sheltered from the trade wind. To enter it, it is necessary to keep about a mile from the N. E. point, which is fronted by a rocky shoal extending half a mile out; then stand in and anchor in 5 or 4½ fathoms, sandy bottom, immediately on getting round within the point. A little river falls into this bay, and on the hill to the east of it, there is an Indian town named San Juan de Unare. The S. W. point of the bay sends off a reef, with several islets upon it, to the distance of half a mile. Passing outside of them, and at about two cables' length from the most northerly one, will clear every danger.

From Unare Bay the coast continues to run west, with some inflections to the south, for the space of 10 miles, whence it turns gradually to the northward of west, for 9 miles farther, to Cape Mala Pascua, between which and Cape Three Points all the shore is clean, and may be coasted at a mile's distance, in 8 fathoms, sandy bottom. The bearing and distance from Cape Three Points to that of Mala Pascua, are S. 83½° W. 20½ miles.

**TESTIGOS ISLANDS.**—Nearly N. ½ W. from this cape, at the distance of 40 miles, lie the little islands called the Testigos. These consist of seven principal islands, besides several farallones, or high rocks. The passages between the islands are free and clean, and may be run through without any risk whatever; but the contrary is the case with those between the rocks, for they are very narrow. All those islands may be approached to the distance of two cables' length, or even nearer, if necessary, excepting that which lies most to the north-eastward. This is surrounded by a reef extending half a mile from it. Between the islands the bottom is sandy, and will admit of anchoring in case of necessity. The principal island, called Testigo Grande, (Great Testigo,) lies N. W. and S. E., about 2½ miles in length. The S. W. part affords good anchorage, sheltered from the trade wind, with a depth of 8 to 15 fathoms, coarse sand. It may be approached either by the N. W. or S. E. side. If by the former, it must be on the outside of the rock that lies off it; if by the latter, the passage is between the great island and another lying S. W. of it. The channel is sufficiently spacious; for at the narrowest part, between the rock at the east side of the little island, and another about a cable's length from the S. W. coast of the large island, it is half a mile wide, with a depth of 8½ to 9 fathoms, on red gravel.†

Between these islands and the coast, there are soundings. About 5 miles to the S. S. E. of them, lies a large bank of sand, with 4½ and 5½ fathoms water on it, which should be avoided by large ships.

From Cape Mala Pascua the coast runs nearly west 7 or 8 miles to the Morro of Porto Santo. This Morro is joined to the shore by a little low sandy tongue; and very near to

\* From the *Derrotero de las Islas Antillas*, &c. &c. &c., segunda edicion, Madrid, 1820.

† The Testigos may be seen from the distance of 5 leagues. The Great Testigo, called Goat Isl. and, abounds with land tortoises. It is not inhabited, except in the season, by turtles. It appears a bold shore, and has a sandy beach near its north end. August 27, 1826, his Majesty's ship *Valor*, under the command of Captain the Earl of Huntington, anchored here in 16 fathoms, on sandy bottom, about 1½ mile from shore, the north end of the island bearing N. ½ E. and the south end E. S. E. ½ E.; found the current setting west north-westward, 1½ mile per hour. No fresh water to be had.

the Morro on the west, lies an islet called Porto Santo. To the westward of the Sandy Tongue, is an anchorage sheltered from the trade wind, in  $4\frac{1}{2}$  to  $5\frac{1}{2}$  fathoms water, sand and mud. The north side of the Morro and island may be approached to 2 cables' length, if necessary. To gain the anchorage, immediately after passing the island, steer S. or S. by W. and anchor in  $4\frac{1}{2}$  or  $5\frac{1}{2}$  fathoms, so soon as shelter from the wind is obtained; but taking care not to get to the eastward of the western part of the islet, because there lies a bank in that direction with only 3 fathoms water on it. Southward from the Morro, and about 2 leagues inland, stands the mountain of Porto Santo.

From this bay the coast inclines to W. S. W. for the space of  $3\frac{1}{2}$  miles, and sends off a bank with little water on it, about half a mile, and extending all the way to the point of Hernan Vasquez, which forms another little bay with an anchorage of  $5\frac{1}{2}$  to  $6\frac{1}{2}$  fathoms water, sheltered from the trade wind. From a river that disembogues into the Bay of Hernan Vasquez, fresh water may be obtained; and to the southward of its western point, off which is a small islet, stands the town of Carupano: two miles west of Carupano are the point and Morro of Salines, or of Jarro, with an islet near to it, which, with the point of Hernan Vasquez, forms the bay of Carupano, including that of Hernan Vasquez. There are two shoals at the entrance of this bay, lying a little to the northward of the parallel of Point Hernan Vasquez, and westward of the meridian of Carupano: of these, the first has  $2\frac{1}{2}$  fathoms on it, with  $5\frac{1}{2}$  close to, and lies one mile W. N. W. from the point; the other lies  $1\frac{1}{2}$  mile W.  $\frac{3}{4}$  N. from the same point, and  $1\frac{1}{2}$  mile N. E. from Point Salines: this has  $1\frac{1}{2}$  fathom on it, with  $4\frac{1}{2}$  fathoms close to it. A third shoal, of  $3\frac{1}{2}$  fathoms, with 5 close to it, lies within the bay, at three quarters of a mile W. S. W.  $\frac{1}{4}$  W. from Point Hernan Vasquez, and the same distance north from the town of Carupano; and westward of the town there is a bank with little water on it, extending from the shore northward nearly three quarters of a mile, and one mile E. N. E. from the islet at Point Salines.

**MORRO BLANCO.**—From the Point and Morro of Salines to Morro Blanco, a distance of three miles nearly west, the coast is clean, with several patches of small rocks lying close to the shore: nearly south of this Morro, and about 3 leagues inland, the Mountain of San Jose, or St. Joseph, may be seen.

From Morro Blanco to the westward, a bank runs off, with little water on it, that does not permit the coast to be approached nearer than 2 miles: on this part of it, there are, 1st, the Point and Morro of Padilla, known by an islet and several rocks extending to a little distance from it: 2d, the Point and Morro of Taquien, which projects farther northward than the preceding, and is also surrounded by several islets: 3d, the Morro of Lebranche, which is joined to the main by a low sandy and swampy tongue of land; and 4th, the Morro de la Esmeralda, or Emerald Morro, which is an islet separated from the coast by a channel of about half a cable's length wide. Between Lebranche and the Emerald Morro, at a moderate distance from the land, lie the Garrapotas Islets; but from rocks and shoals there is no passage between them: there is, however, between the most southerly islet and the main land, a good passage; but the better way always, is to go on the outside of them, especially with large ships. From Morro Blanco to the point of Taquien, the distance is  $3\frac{1}{2}$  miles N.  $83\frac{1}{2}^{\circ}$  W. and thence to the Emerald Morro,  $8\frac{1}{2}$  miles S.  $75^{\circ}$  W. Southward of the latter, and about 13 miles inland, will be seen Mount Redondo.

**ESMERALDA BAY.**—To the westward of the Emerald Morro there is formed a large bay, but it is obstructed by a bank, with very irregular soundings, which extends from the middle of the Morro about south, and S. W. nearly a mile, then S. W. by S. to within one third of a mile of the coast, whence it turns to the westward, and runs parallel to the shore, at about that distance from it. In the bay and on the bank, there are three islets, called the Cascabels, lying nearly east and west. On going to anchor in this bay, ships may pass as close as may be necessary to the north and west of Emerald Island, and anchor under shelter of it, at the distance of 2 cables' length, in  $5\frac{1}{2}$  to  $6\frac{1}{2}$  fathoms water, sandy mud.

From this bay the coast runs west about 5 miles to the Point and Morro of Manzanilla, all the way bounded, at the distance of one third of a mile, by a bank which extends from the Emerald Isle. The Point of Manzanilla forms a bay; but it is obstructed by the same bank of which we have spoken, and which terminates at the first steep point, about two thirds of a mile to leeward of the bay; it not only impedes entrance into the bay, but also prevents steering to the southward before getting to the westward of the said steep point. From this situation, west of the point, the coast is quite clean for the space of 8 miles, to Point Guaraputuro, where another bank begins, and extends two thirds of a mile from the coast. About one mile N. E. of Point Guaraputuro lies a sunken rock that must be carefully avoided. A little eastward of this point, and about a league inland, will be seen the peak of a mountain called Pico del Este, Peak of the East.

Three miles  
Shield Point  
N. W., very  
Chacopata, v  
the coast tal  
from the mi  
west of Cari  
east part of  
of the coast,  
tinues to Car  
that at Caym  
more than la  
N.  $8^{\circ}$  E. f  
Island Margi  
of this cham  
description o  
ceed along th  
islands.

From the  
salient points  
and Morro de  
somewhat to  
this point lies  
La Pena, the  
tance of  $2\frac{1}{2}$  m  
Guachin, or  
low land and  
little extent, &c.

From Point  
or Eddy Point  
latter bears fr  
a front exten  
whence the c  
space being a  
called Point C  
employed in r  
sends off a ba  
four miles we  
terminates at  
the south side  
Thence south  
sandy beach is  
tinues for 2 m  
of the Ridge  
diately within  
sanctuary, de  
direction of S  
but all of it is  
of the little ba  
tle in a ruinou  
about S. E. h  
rection to S.  
Sandy Point,  
of Cariaco.

a mile south  
Here we su  
THE ISL  
east to west, a  
the north, it a  
it. On the ea  
Cape Three I  
called Macan  
from Chacop  
tance of 13 m  
sending off a  
lie about a mi

ward of the Sandy  
athons water, sand  
to 2 cables' length,  
island, steer S. or  
the wind is obtained;  
islet, because there  
ward from the Mor-

miles, and sends off  
the way to the point  
range of  $5\frac{1}{2}$  to  $6\frac{1}{2}$  fa-  
fathoms into the  
the southward of its  
: two miles west of  
et near to it, which,  
cluding that of Her-  
ying a little to the  
of the meridian of  
, and lies one mile  
same point, and  
athons close to it,  
at three quarters of  
distance north from  
th little water on it,  
and one mile E. N.

to Morro Blanco, a  
al patches of small  
ut 3 leagues inland.  
water on it, that does  
part of it, there are,  
ocks extending to a  
ch projects farther  
ets: 3d, the Morro  
ppy tongue of land;  
islet separated from  
een Lebranche and  
rapotas Islets; but  
however, between the  
er way always, is to  
orro Blanco to the  
he Emerald Morro,  
inland, will be seen

o there is formed a  
ngs, which extends  
e, then S. W. by S.  
westward, and runs  
on the bank, there  
On going to anchor  
and west of Emere-  
es' length, in  $5\frac{1}{2}$  to

l Morro of Mauza-  
y a bank which ex-  
; but it is obstruct-  
es at the first steep  
mpedes entrance in-  
to the westward of  
st is quite clean for  
begins, and extends  
t Guaraputuro lies  
his point, and about  
l Este, Peak of the

Three miles westward from Guaraputuro Point, is that of Escudo Blanco, or White Shield Point, the coast being steep and high; but from that the coast runs out about N. W., very low and swampy, for the space of  $2\frac{1}{2}$  miles, where there rises a Morro called Chacopata, which forms a point, projecting into the sea almost 2 miles. From this point the coast takes a southerly direction and forms a great bay, in which, at  $1\frac{1}{2}$  mile west from the middle of the said Morro, there is a little island called Caribes; at about a mile west of Caribes Island is an islet called De Lobos, or the Wolf, with a rock close to the east part of it. The shoal bank that begins at Guaraputuro Point, also borders this part of the coast, and reaches about one third of a mile from the Morro Point; it thence continues to Caribes Island, whence it turns to the south, bearing so close up on the shore that at Cayman Point, the southernmost and westernmost of the bay, it does not extend more than half a mile.

N.  $82^{\circ}$  E. from Chacopata, at the distance of 17 miles, lies the eastern point of the Island Margarita, forming with the main land a channel 11 miles wide. In the middle of this channel are the Coche, or Coeh, and Cuagua, or Cnagua Islands; and as a description of the coasts on both sides of this channel will be necessary, we will first proceed along that of the main, so far as Araya, and then return to Margarita and the other islands.

From the Point and Morro of Cayman, the coast is level toward the west, the only salient points being those of Tuua, a mile and a half from the preceding, and the Point and Morro del Castillo, 2 miles beyond Tuua. From Castillo Point, the coast inclines somewhat to the north, as far as the Point and Morro of La Pena, a distance of 4 miles: this point lies S.  $77^{\circ}$  W.  $14\frac{1}{2}$  miles from the Morro of Chacopata. From the Point of La Pena, the coast descends somewhat to the southward of west to Point Gorda, a distance of  $2\frac{1}{2}$  miles, from which it forms a bay with a very flat shore and beach to Point Guachin, or Guaranache, forming a piece of steep and high land, which rises above the low land and seems insulated by it; along the shore of the bay, there is a steep point of little extent, called Minas. From Point Gorda to that of Guachin, it is  $6\frac{1}{2}$  miles.

From Point Guachin the shore continues low and flat, so far as Punta del Escarceo, or Eddy Point, where it rises a little: the distance from one to the other is  $3\frac{1}{2}$  miles: the latter bears from the Point of La Pena N.  $85^{\circ}$  W.  $12\frac{1}{2}$  miles. Point Escarceo presents a front extending half a mile, the western extremity of which is called Point Cardon, whence the coast bends to S.  $49^{\circ}$  W. a distance of  $2\frac{1}{2}$  miles, to Point Araya, the whole space being a very low sandy beach. About half a mile from Araya Point is another, called Point Chica. On Araya Point there are a few small houses, inhabited by people employed in the salt works. All the coast, from Point Cayman to that of Escarceo, sends off a bank about half a mile from shore, and which from the latter point extends four miles westward, forming what is called the Araya Shoal, the south edge of which terminates at Point Chica, to the southward of Point Araya. This will be cleared on the south side by bringing the most southerly of the houses on the Point to bear east. Thence southward the coast may be approached at 2 cables' length; for although the sandy beach is very flat, at that distance there are 5 or 6 fathoms water. The beach continues for 2 miles about S. S. E. to Punta de Piedras, formed by the western extremity of the Ridge of Guaranache; this Point shows a front of about half a mile, and immediately within it the land rises to a lofty hill; on the south part of it stands a chapel, or sanctuary, dedicated to the Virgin of Agua Santa. The coast continues in the same direction of S. S. E. to Point Barragon; at first it is low and sandy, and afterward steep, but all of it is so clean that it may be coasted at a cable's length. On the south point of the little bay of Araya, where the high land of Point Barragon begins, there is a castle in a ruinous state. From Point Barragon the coast continues high and very clean, about S. E. by S. a distance of 2 miles, to Point Caney, from whence it changes its direction to S. E. by E. and continues for rather more than a mile to Punta de Arenas, or Sandy Point, which is the southernmost part of this coast, and northernmost of the Gulf of Cariaco. From Point Caney there is a bank extending along the coast as far as half a mile south of Point Arenas.

Here we suspend our description of the coast and return to

**THE ISLAND OF MARGARITA.**—The greatest length of this island is, from east to west, about  $37\frac{1}{2}$  miles; it is mountainous, and, when seen at a short distance from the north, it appears like two islands, from a space of low swampy land in the middle of it. On the eastern part there are several heights, that may be seen in clear weather from Cape Three Points, a distance of 24 leagues; and on the west part a ridge of heights called Macanao. The eastern point is named Bullena, and, as before said, lies N.  $8^{\circ}$  E. from Chacopata Morro; the coast runs thence N. N. W.  $\frac{1}{2}$  W. to Cape La Isla, a distance of 13 miles, forming the N. E. side of the island. The whole of it is clean, only sending off a bank of about 3 cables in breadth; two islets, named Isles of the Cape, lie about a mile and a half south-eastward of the Cape, and about half a mile from shore.

From Cape La Isla the coast runs S. W. by W. to Point La Galera, a space of 7 miles, all clean; there is also an islet lying  $1\frac{1}{2}$  mile N. E. by N. from the point, named La Galera, having between them 14 fathoms water, on sand and shells. From Point La Galera to Point Maria Libre, it is S. W.  $\frac{3}{4}$  S.  $3\frac{1}{2}$  miles; between these points there is a large bay\* with a bank edging the shores of it, which in the centre runs off nearly a mile. On the shore opposite to the widest part of the bank, stands an *Inc.* a village.

Point del Tunar bears from that of Maria Libre N.  $83^{\circ}$  W., at the distance of 11 miles: in the intermediate space there is a very large bay, running about 5 miles inland. The whole of this bay is very clean, and presents no other danger than the bank which borders it, which, at the widest part, extends only about half a mile from the land: the shore at the extremity of the bay is a low swampy beach. A reef of considerable extent runs off in a N. N. E. direction from Point del Tunar. From this point the coast trends about W. by S. for 8 miles, to Point del Tigre, the whole very clean, and may be coasted within half a mile; from the latter point the land bends to S.  $72^{\circ}$  W. for  $2\frac{1}{2}$  miles, to the Morro of Robledar, and thence S. S. W. a distance of  $4\frac{1}{2}$  miles, to the Punta de Arenas, which is the western extremity of the island. The bank of shallow water which surrounds the coast, extends about  $1\frac{1}{2}$  mile from this western part of the island, between the Morro of Robledar and Point Arenas. About N. W.  $\frac{3}{4}$  N.  $4\frac{1}{2}$  miles from Point Arenas, and W.  $\frac{1}{4}$  S. 4 miles from the Morro of Robledar, lies the eastern edge of a rocky shoal, named the Ostial, having on its shallowest part  $4\frac{1}{2}$  fathoms; it thence extends about N. W. by W. 3 miles, and is nearly a mile wide. Between it and the Morro of Robledar, there are from 5 to 7 fathoms, on sand and mud; to the northward and westward, the soundings extend to a considerable distance; but on the S. W. side, at a short distance, the water is very deep.

Three miles and a half about S. W. from Ballena Point, are Point Moreno and a Morro; the intermediate coast forms a spacious bay, on the north side of which stands the town of Pampatar. Nearly in a line between the two points, and about midway, lies the little islet called Blanco, which is very clean; the passage between it and the land is very safe. All parts of this bay afford anchorage in 7 and 8 fathoms water, at two thirds of a mile from the beach: with the trade wind blowing fresh it is rather exposed, as there is no shelter; and although such a wind does not send in much sea, it will be advisable to anchor in such a position that, in case of necessity, there may be room to run freely for the Morro Moreno, which, if occasion require, may be passed on the east side, at the distance of a cable's length.†

From the Morro Moreno, the direction of the coast is S. W.  $\frac{1}{2}$  W. for a space of 6 miles, to Mosquito Point; the land between forming a great bay, on the north part of which stands the town, so called, of La Mar, but more correctly, a cluster of straw huts. The coast from Morro Point to that of Mosquito is so *foul*, that it would be hazardous to get within two miles of it: the same character may be given to that farther westward. From Mosquito Point to Punta de Mangles, or Mangrove Point, the bearing and distance are S.  $83^{\circ}$  W.  $10\frac{1}{2}$  miles: the coast between is very foul, from a rocky shoal that extends off about a mile. From Mangles Point the shore turns to the northward, forming a bay between it and Point Piedras, a distance of  $3\frac{1}{2}$  miles; from the latter point it runs farther northward, forming another bay with Point del Pozo, which is distant  $6\frac{1}{2}$  miles from the preceding. Point del Pozo lies 10 miles N. W. by W.  $\frac{1}{2}$  W. from Point Mangles; and from the former to Point Arenas, the bearing and distance are W. by N. 12 miles. All that part of the coast from Mangles Point to Arenas Point is, like the preceding, *foul*, and should not be approached to less than 2 miles.

THE FRAYLES.—Nine miles E. N. eastward from Cape la Isla in Margarita, lie

\* Mr. William Waddy, Master of H. M. S. L'Aminable, in his remarks on this bay says, "In approaching it from the northward and westward, the soundings will be regular, from 30 fathoms at the distance of 4 leagues to 6 fathoms. Pass the islet of Galera at a discretionary distance, and in rounding Point la Galera, which is high and bluff, you will see a fine open bay, where you may ride at anchor in safety, in from 10 to 4 fathoms, with Point la Galera bearing about N. E.  $\frac{1}{4}$  E. distant about 2 miles."

† His Majesty's sloop Barbadoes, John Fleming, Esq. commander, anchored here in January, 1816. He says, "Ships from the eastward having approached Ballena Point to about a mile, should edge away to the S. W. sounding in 12 and 10 fathoms water until Fort La Carranta comes open: this fort is on a point of land over the sea, about half a mile to the east south-eastward of Fort St. Carlos, which is situated in the middle of the town. With Fort La Carranta bearing N. W.  $\frac{1}{2}$  N. by compass, distant one mile, there is good anchorage in 8 fathoms water; but this is not a safe and advantageous bay for a fleet to rendezvous in, there being little shelter against any weather, and a great scarcity of water and every species of provisions. The forts command the anchorage."

"In sailing out of Pampatar Bay and bound to the westward, pass to the westward of Blanco Islet, on account of a reef lying off its S. E. side, which makes it dangerous to borrow near it in that direction."

group of isle  
they are all  
about two c

SOLA 15  
little islet e  
miles. The  
and Margar  
weather.

Channel 1  
lands: the  
Cubagua, o  
in length, a  
from the N.  
on the north  
across: and  
confined par  
and a vessel

Cubagua  
long, and 2  
about a mile  
extends abou  
channels,—  
land,—both  
stretches ou  
Point in Ma

In navigat  
of keeping i  
from the N.  
cleared: but  
brought to b  
edging a litt  
said north po

To navigat  
Islands, by w  
and thence sh  
na Point, are  
westward, the  
these channe  
bound to Ara  
cause these  
Araya, and th

To sail to t  
off Point Ara  
may be effect  
to the southw

\* His Majest  
in the South p  
Chacopata, bea  
Island about S

† His Majest  
March, 1825.  
oms water (ha  
directly for the  
arriving abreas  
blowing strong  
side of Coche I  
in  $9\frac{1}{2}$  fathoms  
point, bearing  
Morro de Penn  
W. by S. from  
to avoid it, hav  
its western edg

• His Majest  
about  $1\frac{1}{2}$  mile o  
point, bearing  
Margarita, N. J



, a space of 7 miles, point, named La Gale. From Point La Gale. There is a large bay nearly a mile. On the village.

the distance of 11 miles about 5 miles inland, than the bank which is from the land: the considerable extent of this point the coast is very clean, and may be 72° W. for 2½ miles, less, to the Punta de shallow water which is the island, between miles from Point Araya, the edge of a rocky bank hence extends about the Morro of Robledo, and westward, on the side, at a short distance.

Moreno and a Morro of which stands the point midway, lies the point and the land is very low, at two thirds of the point exposed, as there it will be advisable to come to run freely for the east side, at the

W. for a space of 6 miles on the north part of a cluster of straw huts, it would be hazardous to that farther west. Point, the bearing is, from a rocky shoal to the northward, from the latter point, which is distant 6 miles W. ½ W. from Point Araya, the distance are W. by N. as Point is, like the

in Margarita, lie

this bay says, "In a point from 30 fathoms at the distance, and in haul, where you may ride out N. E. ¼ E. distant

here in January, 1816, out a mile, should edge until it comes open: the end of Fort St. Carlos, N. W. ¼ N. by compass, safe and advantageous and a great scarcity of

ward of Blanco Islet, low near it that direc-

group of islets, called the Frayles, or the Friars, of which the southernmost is the largest: they are all very clean, except the northernmost, which is surrounded by a reef, extending about two cables' length from it.

**SOLA ISLET.**—About 12 miles N. E. ¼ E. from the largest of the Frayles, lies the little islet called Sola, which is very clean: from Sola to the Testigos, the distance is 27 miles. The passages between the Testigos and Sola, Sola and the Frayles, the Frayles and Margarita, are all so clear, that ships of all sizes may use them in any kind of weather.

**Channel between Margarita and the Main.**—In this channel there are two large islands: the easternmost one is called El Coche, or the Coach; and that on the west, Cubagua, or Cuagua. Coche Island is low, lying W. N. W. and E. S. E. about 6 miles in length, and 2½ miles wide. It is surrounded by a rocky shoal and reef, which extend from the N. W. and S. E. points about a mile and a half, and forms two channels: that on the north, with the Island of Margarita, which, in its narrowest part, is two miles across: and that on the south, with the main land, of nearly similar breadth in its most confined part. In both of them the passages are perfectly clear, the bottom very good, and a vessel may ride at anchor in either of them as securely as in a harbor.

Cubagua is smaller than Coche Island, and lies nearly east and west: it is about 5 miles long, and 2 miles wide. From the east point there are a shoal and a reef, extending out about a mile: the north and south sides are very clean: but on the west side, a rocky shoal extends about one third of a mile from the shore. This, like Coche Island, forms two channels,—one on the north with Margarita, and the other on the south with the main land,—both very clear. In the narrowest part, which is between the shoal and reef which stretches out from the east end Cubagua, and the bank that extends off from Mangles Point in Margarita, the width is 3½ miles.

In navigating the North Channel of these islands no other care is necessary than that of keeping in the middle of the passage; for, by so doing, the banks of Margarita, that from the N. W. of Coche Island, and that from the east end of Cubagua, will all be cleared: but for greater certainty, the most northerly little point of Cubagua may be brought to bear west; which course may then be kept on to pass Mangles Point, and then edging a little to the northward, so as to pass a cable's length to the northward of the said north point of Cubagua, every danger will be avoided.

To navigate the South Channel, † you ought to pass near to the Caribes and Lobos Islands, by which you will clear the bank that extends to the S. E. from Coche Island, and thence shape a westerly course without fear, as the three Tuna Islets, lying off Tuna Point, are very clean, and may be passed between, if necessary. From these islets westward, the channel widens considerably, and consequently requires less care. In all these channels it is advisable to anchor at night, in any part of them, when the ship is bound to Araya or Cumana, lest the current should carry her to leeward; and also because these ports should always be entered in the day time, that the shoal off Point Araya, and the shallow bank of Cumana, may be avoided.

To sail to the ANCHORAGE of ARAYA, the only danger to be avoided is the shoal off Point Araya, which, as before observed, extends 2½ miles to the N. W. of it: this may be effected by standing on about 3 miles from the point before the course is altered to the southward; or, what is nearly the same thing, to make no southing until having

\* His Majesty's sloop *Sapphire*, A. Montgomerie, Esq. Commander, when beating to windward in the South passage, on the 29th of April, 1821, struck on a shoal of 15 feet water; the Morro of Chacopata, bearing about E. S. E. ¼ E. by compass, distant 22.3 miles, and the west end of Caribes Island about S. ¼ E. 2 miles.

† His Majesty's sloop *Bellefleur*, J. Leith Esq. Commander, ran through this channel on the 7th of March, 1825. He passed three quarters of a mile to the northward of Point Chacopata, in 7½ fathoms water (having gradually shoaled from the depth of 19 fathoms to the eastward), and steered directly for the Island Lobos, in which track he had not less than 4½, nor more than 5 fathoms, until arriving abreast of the said island. After passing it, the water began to deepen fast, but the wind blowing strong from the east, with an appearance of foul weather, he hauled towards the S. W. side of Coche Island, where the shoal extends only a short distance off, shortened sail and anchored in 9½ fathoms water, on mud, about 3 miles off shore; \* with the west end of Coche, a low sandy point, bearing N. W. by N. by compass; the S. E. end S. ¼ E., Lobos Island S. E. by E. ¼ E. and Morro de Pena S. W. ¼ W. On the 8th, at 6, 30 A. M. he weighed; and after running 22 miles W. by S. from the anchorage, saw white colored water on Araya shoal ahead; hauled up to N. W. to avoid it, having found that a W. by S. course would not clear it; at 11 A. M. passed close round its western edge, and gradually hauled in for Point Piedras, &c.

‡ His Majesty's ship *Valorous*, Capt. J. Murray, anchored off the west end of Coche Island, at about 1½ mile off shore, in 7 fathoms, muddy bottom; with the N. W. end of the island, a low sandy point, bearing N. E. by N. its S. W. point east; Cubagua Island W. ¼ N. and Point Mangles in Margarita, N. N. W. ¼ W. this anchorage is very good.

got out of soundings. But if it should be thought preferable to use landmarks, be careful not to cross the parallel of Point Escarceo, but the westernmost peak of four, on the height of Macanao, in Margarita, bears north, a little easterly; for when it bears N. 5° E. it will clear the west extremity of the shoal about half a mile. The Island of Cubagua will also afford a mark; for, by bringing the west point of it to bear N. E., the western edge of the shoal will be cleared two miles.\* Hence it appears, that a ship bound to Araya, and having run down the South Channel between Coche and Cubagua on the north, and the main land on the south, should pass about a mile to the northward of Point Escarceo, and steer west until the west point of Cubagua bears N. E., when, by altering the course to the southward, she will pass two miles distant from the west edge of the shoal; and if it be desirous to keep closer to it, to avoid getting so much to leeward, it may be done by steering west, until the westernmost peak of Macanao bears N. 5° E., or rather more easterly; then bring her head to the southward, and she will pass at the distance of one mile from it. Keep on the south course, until she gets abreast of the southernmost house on Point Araya, then haul to the wind, in order to fetch into the little Bay of Araya, which will be known by the Fort on the south side, and the Sanctuary of Our Lady of Agua Santa on the north side, and on the south slope of Guaranche. In this bay, and also on every part of this coast, as far as Point Arenas, a ship may be anchored in any convenient depth, and, if desirable, at a cable's length from the shore.

In like manner, in doubling Point Araya from the northward, that is, from Cubagua or Margarita, the parallel of Point Escarceo should not be crossed to the eastward of the bearings before given; and if by any accident you happen to do so, you should immediately steer in an opposite direction, until you are due west from Point Escarceo; and then west, until the proper bearings come on—namely, the westernmost peak of Macanao N. 5° E., or rather more easterly; when you should steer south, so as to be able to haul to the wind on getting abreast of the southernmost house on Point Araya. On coming from the north, the soundings will also be a good guide, either by keeping out of them altogether, or, at least, by not getting into less than 35 fathoms, until after crossing the parallel before mentioned.

There are a shallow bank and reef stretching about half a mile south from Point Arenas, which have been already spoken of as the North Point of the Gulf Cariacou, which runs 35 miles inland to the eastward; at the broadest part it is 8 miles across, and may be considered as a spacious, well-sheltered harbor, there being good anchorage in every part of it; but the best is in 36 fathoms. The shores are very clean, and may be approached to half a mile, or even a less distance, except in the vicinity of Cumana, where a shallow bank extends about two thirds of a mile from the shore. On the north side there are two harbors, called the Little and the Great, or Bishop's Lagoon; the former is very small, but the latter is spacious: and, besides having from 8 to 18 fathoms water, is so clean that there is no danger except what is visible. Its entrance is 12 miles from Point Arenas. Within the Gulf there is no town of consequence, or other inducement for ships from Europe to visit it; the main object of attraction for all is Cumana, which is situated on the South Point of the entrance into the Gulf. This point is low and sandy, with a bank running from it to the west and south, so steep that, from 10 fathoms, there are almost immediately 5; and from 5, a ship would be aground before getting another cast of the lead. The edge of the bank running eastward, lies nearly east from the point, about 4 miles, to Punta Baja, or Low Point, whence it turns to south-eastward with the coast, narrowing by degrees to the vicinity of Mount Blanco, where it terminates on a clean shore.

The edge of the bank that runs southward from the point is very close to the shore, forming with it the mouth of the River Manzanares, or Cumana, whence it increases in breadth to the S. W. so much that, N. W. of the Escarpado Roxo, a little mount, with

\* His Majesty's sloop *Esk*, Edward Lloyd, Esq. Commander, ran aground on this shoal, on the 20th of August, 1821, having at the time Araya Point bearing S. E. by E. by compass, distant 6 miles by estimation. Subjoined is an extract from the Log Book, whence we have obtained the information:—

"P. M. Fresh breezes and fine, running along the land between Margarita and the main. At 4h. Point Araya south 6 or 7 miles; at 4h. 15m. trimmed sail and hauled more to the wind; at 4h. 25m. the ship under a press of sail, running at the rate of 10 knots, S. S. W. by compass, being about 6 miles from Point Araya, and (by the leadsman in both chains) in 9 fathoms water, suddenly shoaled, and immediately afterwards struck the ground. Shortened and furled sails; hoisted out the boats, and sounded in every direction round the ship; laid the stream anchor out N. W. in 3 fathoms; at 6h. parted the stream cable, of which 90 fathoms were lost: Point Araya then bearing S. E. by E."

It farther appears that the sea broke very high within a quarter of a mile of her; and that the soundings all round were very irregular. On the 23d, after being lightened, she got off.

a red cliff, narrows as

The TQ banks of t stands an in front of ther fort.

Escarpado ed. Havin the river, v on getting which, and scant wind to work to tack before Cumana, b the bank o be prolong

To the S the River l nearly wes beach, to l length wide nearer to th be avoided

From 10 of 11 mile r sunken roe westward of

From Po distance is 16 fathoms of the bay are a few ro less, it ough

About W and forms t well shelter many natur thoms, or b the shores, length from ties may be the best har world.

\* His Maj cables' length the entrance tonio on the sels to anchor the fort on th further off sh 20 fathoms, o on the beach off shore and W. The ris river to the n

† His Maj 1821. Capt ther the two entered with egress; thou ter may be o deserves that above its mo a good wateri

landmarks, be care-  
most peak of four, on  
for when it bears N.

The Island of Cu-  
to bear N. E., the  
appears, that a ship  
Coche and Cubagua  
sile to the northward  
bears N. E., when,  
istant from the west  
l getting so much to  
k of Macanao bears  
thward, and she will  
until she gets abreast  
n order to fetch into  
a side, and the Sane-  
south slope of Gua-  
Point Arenas, a ship  
ole's length from the

at is, from Cubagua  
to the eastward of the  
you should immedi-  
Point Escareco; and  
most peak of Mara-  
so, as to be able to  
n Point Araya. On  
mer by keeping out of  
s, until after crossing

uth from Point Are-  
full Cariacou, which  
iles across, and may  
anchorage in every  
ean, so as to be able to  
ty of Cumana, where

On the north side  
Lagoon; the former  
to 18 fathoms water,  
nce is 12 miles from  
or other inducement  
ll is Cumana, which  
ins point is low and  
at, from 10 fathoms,  
nd before getting an-  
lies nearly east from  
turns to south-east-  
Blanco, where it ter-

y close to the shore,  
hence it increases in  
a little mount, with

ed on this shoal, on the  
compass, distant 6 miles  
have obtained the in-

ita and the main. At  
ore to the wind; at 4h.  
V. by compass, being  
thoms water, suddenly  
ed sails; hoisted out the  
or out N. W. in 3 fath-  
Araya then bearing

e of her; and that the  
she got off.

a red cliff, south of the town, it reaches about a mile from the shore: from this point it narrows again, and terminates at Point Piedras.

The TOWN and FORT of CUMANA, stand on the high land of the point, on the banks of the Manzanares, or Cumana River: on the low land, and near to the beach, stands an Indian town, separated from Cumana by the river. The anchorage is nearly in front of, or to the westward of, the river's mouth, on the south point of which is another fort. In order to fetch this anchorage, ships should steer from Point Caney towards Escarpado Roxo, but not more to windward, until the bank off Punta de Arenas is cleared. Having passed it, they should keep to the wind, and steer direct for the mouth of the river, which will be known by the fort already spoken of. Keep the lead going; and on getting a depth of water suitable for the size of the vessel, let go an anchor, with which, and a stream anchor towards the shore, the ship will be moored.\* If, from a scant wind, or from the current having set the vessel to leeward, it should be necessary to work to windward to gain the anchorage, when standing to the southward she should tack before Fort St. Antonio, which is situated on the most elevated part of the town of Cumana, bears to the northward of east, in order to keep clear of the projecting point of the bank off Escarpado Roxo; to the northward there is no danger, and the board may be prolonged according to judgment.

To the S. W. of the Escarpado Roxo, and a little to the eastward of Punta de Piedras, the River Bordonos disembogues its waters; and from this latter point the coast lies nearly west for the distance of  $3\frac{1}{2}$  miles, in some points scarped, and in others a sandy beach, to Port Escondido, which is a bay running about half a mile inland, and 3 cables' length wide at the entrance. In the middle of it the depth is  $4\frac{1}{2}$  fathoms, on sand, but nearer to the shore, only 3 and 2. Off the West Point there are some rocks, which may be avoided by passing at a little more than a cable's length from it.

From the West Point of Port Escondido, the coast trends about west for the distance of  $1\frac{1}{2}$  mile to Punta de Campanarito, all of which is scarped, and very clean, except one sunken rock, about half a cable's length from the coast, and 2 or 3 cables' length to the westward of the West Point of Port Escondido.

From Point Campanarito to the Morro and Vigia, or Signal Tower of Mochima, the distance is  $\frac{2}{3}$  of a mile; between them is a very fine bay, varying in depth of water, from 16 fathoms to  $5\frac{1}{2}$ , which will be found within a cable's length of the shore. Every part of the bay is clean; and only off the north and west sides of Point Campanarito there are a few rocks, extending somewhat less than half a cable's length from it, but nevertheless, it ought not to be passed nearer than one.

About W. S. W. from the signal tower of Mochima, a little tongue of land projects, and forms the east point of the Harbor of Mochima, which is capacious, beautiful and well sheltered. The shores are indented with several coves, or little bays, which are so many natural docks. The depth of water is very regular, no where exceeding 14 fathoms, or being less than  $4\frac{1}{2}$ ; the latter from one to one cable and a half's length from the shores, which are generally very clean. By keeping at the distance of  $1\frac{1}{2}$  cable's length from every visible obstruction, all danger will be avoided. To these good qualities may be added that of sailing in and out with the trade wind,† altogether making it the best harbor in this part of America; indeed it may be reckoned one of the best in the world.

\* His Majesty's ship Valorous, Capt. J. Murray, anchored here, in Feb. 1821, at about  $2\frac{1}{2}$  or 3 cables' length from the shore, in 14 fathoms water, on mud and clay; with the low sandy point at the entrance of the river, bearing N.  $\frac{1}{2}$  E. by compass, distant 3 cables' length; and Fort San Antonio on the hill above the town, east. The bank shelves off very suddenly, which occasions vessels to anchor near the beach, in 14, 8, and 6 fathoms, on good ground. To the northward, and off the fort on the beach, it shelves off quicker still; but to the southward, the shoal water extends farther off shore. The Bellette sloop, J. Smith, Esq. commander, in March, 1825, anchored in 20 fathoms, on mud, with the castle on the hill and church in one, E.  $\frac{1}{2}$  N. by compass: the Fort on the beach N. N. E.  $\frac{1}{2}$  E. and the Red Cliff (Escarpado Roxo) S.  $\frac{1}{2}$  E. This is about  $\frac{2}{3}$  of a mile off shore and is quite an outside berth; it is necessary to steady the ship with a stream to the S. W. The rise and fall of the tide is from 4 to 5 feet. Good water may be obtained in the little river to the northward of the fort on the beach. The wind always blows off the shore.

† His Majesty's sloop Sapphire, A. Montgomerie, Esq., commander, visited this harbor in April, 1821. Capt. M. observes, that though the anchorage is good throughout, the most secure is in either the two first eastern bights, mooring with a cable or hawser to the shore. The harbor may be entered with the trade wind; and as there is generally a land-breeze during the night, it is easy of egress; though from the first eastern bight, a ship may sail out at any time with the sea-breeze. Water may be obtained at the south end of the harbor from the River Mochima, though it by no means deserves that appellation, being only a small stream at any time; and though, if cleared a little above its mouth, enough might be had for any number of ships, yet it can at no time be accounted a good watering place.

About a mile to the westward is the Harbor of Manare, which is also an excellent port. The depth of water is from 14 to 4½ fathoms, the latter at half a cable's length from shore. It is very clean, and as the entrance is spacious, it may be entered with the trade wind at any time, and quitted with equal facility. The west point of the harbor is called Point Manare.

From Point Manare the coast runs about W. S. W. for the distance of 1½ mile, to Punta de Tigrillo, which sends out a reef on every side, to the distance of half a cable's length from it. The coast thence trends to the southward and eastward a distance of 2½ miles, whence it returns to W. by S. for 5 miles, to Punta Gorda, forming what is called Tigrillo Bay, at the farther extremity of which there is a canal communicating with the Harbor of Mochima. In the entrance of this bay there are three islands: the first or easternmost one is named Venados; the second or middle one the East Caraca; and the third the West Caraca. The shores of the bay, as well as those of the islands, are very clean, there being only off the north point of Venados, called Point Campanario, a rock which extends about a cable's length from it; and from the S. W. part of the same island, a small shallow bank running off a similar distance. All the passages or straits between these islands, and also between them and the main land, are free and navigable for ships of any class; and although some of them are narrow, there is sufficient room for anchoring, in case of necessity.

The only danger to be avoided is a rocky shoal, called the Caracas, which lies about N. W. at the distance of rather more than a mile from the East Caraca. It is about half a mile in extent from east to west. There is not, however, much risk; for in passing between it and the Caracas, it will be avoided by keeping near to the latter, and in going outside of it, keeping to the northward of Point Manare will clear it in that direction.

To the southward of Punta Gorda, distant 3 miles, lies Punta del Escarpado Roxo (Red Slope Point.) These form the entrance of the Gulf of Santa Fe, which runs about 6 miles inland to the eastward. All its shores are very clean; but at the entrance, at about one third of a mile from the north coast, lies a foul rock, that should not be approached within two cables' length. The depth of water in this gulf is from 27 to 15 fathoms, on mud bottom.

From the Point of Escarpado Roxo the coast inclines to the southward, and then to the westward, for 2½ miles, to Punta de la Cruz, forming a bay that is very clean, and affords excellent anchorage, called the Bay of Santa Cruz. About W. S. W., one mile from the latter point, lies the easternmost of the little islands called the Arapos, extending altogether to the westward about half a mile. They are very clean, except in the strait between them, which is impassable on account of a bank and reef that unites them together. The passage between the easternmost one and the coast is open, and without danger. Off the western part of the westernmost island there are two rocks, but they are very clean.

From Punta de Cruz the coast continues westward, inclining a little to the southward, nearly 4 miles to Punta Comona—the whole of it clean, and navigable within two cables' length of the shore, without the least risk. Westward from Punta Comona, almost 2 miles, is Punta de Pertigalete, in which space there is a fine bay, with 12 fathoms water within a cable's length of the shore. In the farther part of this bay there is a sandy beach where two small rivers discharge their waters. It is all very clean, except on the eastern part, which sends off a reef about a cable's length from the shore.

**MONOS ISLAND.**—In front of this bay, and about 3 cables' length to the northward of Pertigalete Point, lies the south coast of the Island Monos, or Guaracaro, the shores of which are steep and clean. About 2 cables' length from the north side there is a rock and a foul reef, which should not be approached nearer than half a cable's length: the channel between Monos and the rock is very clean, with 25 fathoms water; and in sailing through it will be best to keep closer to the island than to the rock. The channel between Monos and the coast is also very clean, with 45 to 50 fathoms water in the middle of it, and nearly the same depth near to the island, which should be kept close on board, if any thing prevents running through mid-channel.

One mile and a half to the westward of Pertigalete Point is Point Guanta, and between them is formed the Bay of Pertigalete, within which there are several islets, and a little river discharges into it. In case of anchoring here, it will be necessary to keep clear of the west side of Pertigalete Point, passing it at a cable's length at least, to avoid a reef which runs out from that part. It is also necessary to be careful to avoid a reef and shoal from the centre of the bay; which will be cleared by not getting anything to the westward of the most easterly part of the first islet to the north. With this attention a ship may be anchored nearly north from the mouth of the little river, in 4½ fathoms water, at about 1½ cable's length from the beach on the east side.

To the w  
between th  
of which l  
very clean  
a cable's le  
bles' length  
culty will b

THE P  
length, and  
there is an  
point, from  
which has  
This Morro  
to the main  
length.

The dista  
and the coa  
this tract of  
mile into the  
steer directl  
clean, and n  
go into the l  
water, sand

The west  
nearer than  
southward o  
to the eastw  
forms a larg  
stands the C  
for being ve

On the co  
several othe  
da lies to th  
than a mile  
length to the  
N. E. and is  
ward of its e  
bles' length  
miles, lies th  
extent, and  
Chimana, an  
west, is the e  
length, and  
about one ca  
the islet abou  
point of the  
of a very irr  
miles. To t  
to the Great  
northward of  
tween the tw  
extremity of  
Great Chima  
measures 2 m  
Chimana, ab  
mud; and th  
mile wide, an  
length from F  
the South Ch

From a rec  
that these isl  
on the east o  
the West Ch  
and their isle  
so eligible for  
gator; in othe

also an excellent port. A cable's length from the point of the harbor

distance of  $1\frac{1}{2}$  mile, to the westward of half a cable's length, forming what is called the Point of the Islands: the first of the East Caraca; and the second of the islands, the Point Campanario, the S. W. part of the

All the passages or channels in land, are free and narrow, there is suffi-

cient, which lies about Caraca. It is about 1 mile; for in passing to the latter, and in clearing it in that di-

rection of Escarpado Roxo, and the Fe, which runs to the eastward; but at the entrance, the distance should not be less than 27 to 30

to the westward, and then to the eastward, and so on. S. W., one mile from the Arapos, extending to the reef that unites them, is open, and without two rocks, but they

a little to the southward, navigable within two miles of Punta Comona, a bay, with 12 fathoms; in this bay there is a sandy bottom, except on the shore.

length to the northward, or Guaracaro, the north side there is half a cable's length; the water is deep; and in the rock. The channels are 20 fathoms water in the bay, could be kept close on

Guanta, and between several islets, and a little necessary to keep clear of at least, to avoid a reef and anything to the westward. With this attention a vessel, in  $4\frac{1}{2}$  fathoms wa-

To the westward of Punta de Guanta, and three miles distant, is Punta de Bergantin: between the two, and about a mile from the first, is the little bay of Guanta, in the mouth of which lie several islets and rocks, with very narrow channels between them, though very clean and navigable. Within the bay there are from 15 to 9 fathoms water, at half a cable's length from the shore: at the west front of the bay a reef runs off about 2 cables' length; but, by keeping over to the eastern side, which is very clean, every difficulty will be avoided.

THE PUNTA DEL BERGANTIN has a foul reef, which runs off about a cable's length, and extends about a mile to the southward. On the S. W. side of the Point there is an islet, so very foul all round as not to leave a clear passage between it and the point, from which the coast continues west, forming Bergantin Bay, the southern side of which has a foul reef that borders the coast westward as far as the Morro of Barcelona. This Morro is high land, lying nearly north and south one mile in extent: and joined to the main land by a very narrow isthmus, or tongue of sand, rather more than a mile in length.

The distance between Punta del Bergantin and the Morro of Barcelona, is  $4\frac{1}{2}$  miles, and the coast inclines to the southward, forming a large bay called Pozuelos Bay: all this tract of shore, which is a sandy beach and very low land, sends off a shallow bank a mile into the sea. Therefore, in navigating on this part of the coast, it is advisable to steer directly from Bergantin Point for the north point of the Morro, which is steep and clean, and may be passed within a cable's length; or, should it be thought preferable to go into the bay, the lead must be kept going, to avoid getting into less than  $7\frac{1}{2}$  fathoms water, sandy bottom.

The western side of the Morro of Barcelona is foul, and ought not to be approached nearer than 2 cables' length: from its north point to Punta Maurica, which is to the southward of it, the distance is about 4 miles: the coast, a low sandy beach, rounds in to the eastward; and in this part the River of Barcelona discharging itself into the sea, forms a large bank of sandy mud. About  $1\frac{1}{2}$  mile inland, on the left bank of the river, stands the City of Barcelona. To anchor in the bay, the lead will prove the best guide, for being very shoal, each ship may take a berth suitable to its draught of water.

On the coast from Cape Manare, besides the Caraca Islands already noticed, there are several others, called the Picudas, the Chimanas, and the Borracha. The Great Picuda lies to the westward of the west Caraca, with which it forms a channel rather more than a mile wide, free from all danger, except a sunken rock that lies about 2 cables' length to the eastward of the east point of Picuda. This Island lies about S. W. and N. E. and is little more than a mile in length: its shores are very clean: to the northward of its east extremity there are two rocks,—the first about one and the other 3 cables' length off. About S. W. by W. from the Great Picuda, at the distance of  $3\frac{1}{2}$  miles, lies the second Picuda,—an islet of a circular figure, about 3 cables' length in extent, and very clean. About S. S. E. from it at the distance of a mile, is the East Chimana, another islet less than the preceding, and equally clean. Two miles further west, is the east point of the second Chimana, which lies east and west about  $1\frac{1}{2}$  mile in length, and also very clean; to the eastward of it are two little islets, the nearest being about one cable's length off, and the other 5 cables; and on the west side is another little islet about a cable's length distant. About S. W. 2 cables' length from the west point of the second Chimana, lies the east point of the Great Chimana, which island is of a very irregular figure, and in its greatest extent, about E. by S. and W. by N.  $3\frac{1}{2}$  miles. To the westward of it, about one third of a mile, lies the West Chimana, joined to the Great Chimana by a shoal of rocks and sand, extending a full half mile to the northward of the north extremity of the Great Chimana; on this shoal, and midway between the two Islands, there is an islet, also another at a short distance from the west extremity of the West Chimana; and, finally, to the southward of the east part of the Great Chimana lies the South Chimana, that in its greatest extent from N. E. to S. W. measures 2 miles. This island forms two channels: one on the north with the Great Chimana, about a cable and a half wide, and very clean, with a depth of 20 fathoms, on mud; and the other to the south, between the Island and Punta del Bergantin, half a mile wide, and very clean: in passing through it the reef, which extends about a cable's length from Bergantin Point, is the only danger to be avoided. Between the Great and the South Chimana, there are several islets, all very clean.

From a recapitulation of what has been said of the Picudas and Chimanas, it appears that these islands and their islets are clean and steep to; the only dangers being the rock on the east of the Great Picuda, and the shoal in the channel between the Great and the West Chimana; consequently all the channels or passages between these islands and their islets are navigable, although some of them from being very narrow, are not so eligible for large ships: this circumstance, however, is a matter of choice for the navigator; in other respects he has no hidden danger to guard against.



**BORRACHA ISLAND**, (Drunken Woman's Island,) is about 3 miles to the westward of the West Chimana: it lies nearly north and south, in which direction it is rather more than 2 miles in length, and  $1\frac{1}{2}$  at its greatest breadth. All the east and north sides of it are clean: but on the N. W. a very foul rocky bank, with very little water on it, extends to a considerable distance, having on it several little islets; all of which should be passed on the outside, at 2 cables' length distance from the most westerly. From the south extremity of the island a large sand bank runs off about S. S. W. on which are situated an islet called Borracha, near the island, two small islets, called the Borrachitos, at the distance of two large miles from the Borracha. They should always be passed on the south side, at the distance of 3 cables' length from the southernmost of them; for between them and the Borracha, as well as between it and the principal island, the water is very shallow.

From the anchorage of Barcelona the coast trends to the S. W. and westward for the space of 32 miles, to the Morro of Unare, which lies about W. S. W.  $\frac{3}{4}$  W. 34 miles from the Morro of Barcelona. It thence inclines to the northward of west, then N. W. and lastly north to Cape Codera, distant from the Morro of Unare 57 miles N. W. by W.  $\frac{3}{4}$  W. and from that of Barcelona 85 miles N.  $76^{\circ}$  W.

The whole of this coast is low land, on which are seen the Morros of Piritu and of Unare, distant 7 miles from each other. The water is shallow along it, but it is very clean, and in approaching it the lead will be a sufficient guide. The two islands of Piritu lie nearly 12 miles to the westward of the anchorage of Barcelona, and about 3 miles from the shore: they lie nearly E. S. E. and W. N. W. are low like the coast, and have a reef extending a cable and a half's length from them. There is a passage between the two islands, but it is hazardous to attempt on account of the reefs on each side, which leave a channel of only 2 cables' length wide, with  $5\frac{1}{2}$  fathoms water. The passage between the islands and the main land is free for ships of any size; and in going through it there is no necessity for any other guide than the lead.

About due north from the Morro of Roldar, at the N. W. point of Margarita, about 40 miles, lies the southernmost of seven islets, called the Hermanos, or Brothers, which southernmost, at the distance of 2 miles therefrom, is called Pico; and from it the next, which is the largest and called Orquilla, the distance is 3 miles: the others lie to the north and N. N. W. of it: they are all very clean and steep to; so that there are no soundings in the passages between them.

**BLANCA.**—To the westward of the northernmost of the Hermanos, at the distance of  $7\frac{1}{2}$  miles lies the Island Blanca,\* or Blanquilla, about 6 miles in extent from north to south, and 3 from east to west: it is very flat and sterile, and the coasts are very clean, except the S. W. point, where there are several ridges of rocks extending about 3 cables' length from the shore; some parts of the west side, and off the north point, where there are some foul rocks extending 2 cables from the shore. On the N. W. part there is an anchorage, in from 18 fathoms at a mile from the shore, to 6 or 7 at 3 cables' length from it; all the bottom being sand. On the west side about half way, at a cove in the beach, there is a Cazimba, spring, or well, where fresh water may be obtained.

**TORTUGA.**—Westward from Margarita, at the distance of 47 miles, lies the east end of the Island Tortuga, (Turtle Island,) which thence extends about 12 miles to the westward, and is about 5 miles at its greatest breadth. All the east and N. E. sides are very clear, except at Punta Delgada, the N. E. extremity, where a reef extends off about 2 cables' length: the south side is also clean; but at the S. E. part are several islets. The west point of the island is named Punta de Arenas, from which to the north point, called Punta Norte, there are so many banks, that it will be necessary to keep the lead going while passing that space. On this side there is, first, Anguila Key, lying about half a mile from the shore, the intermediate channel being very foul with reefs; second, Cava Herradura, or Horse-shore Key, forming, with the coast, a channel of one mile wide, but too dangerous to be attempted by large ships; from the N. E. point of this Key, a ridge of rocks extends about  $2\frac{1}{2}$  cables' length eastward; thirdly, the Tortuguillos Keys, two in number, entirely surrounded by a bank, with little water on it. The anchorage at this island is between the Tortuguillos and its coast: it may be entered from the S. W. or from the north, through the channel formed by the Tortuguillos and Herradura Key. At the anchorage, and in all the channels, the greatest depth of water is from  $6\frac{1}{2}$  to  $7\frac{1}{2}$  fathoms, with sandy bottom in the middle. In going in the only care required is not to get into a less depth than  $6\frac{1}{2}$  fathoms.

\* Mr. AV. Waddy, Master of His Majesty's Ship L'Aimable, in his remarks says, "This island appears low, with white cliffs. You may sail round it without the least danger, and may anchor in the depth of 8 or 9 fathoms in Dampier's Bay, having the S. W. point of the island bearing N.  $\frac{3}{4}$  E. about the distance of a mile: the ground is a white sandy ooze. The current sets regular from E. to West."—March 9, 1796.

## Description

**CAPE C**  
to the north  
at half a ca  
west side th  
Bay; to en  
to which th  
wherever th  
length from  
trinity of t  
to the west  
from the sh  
rock close t  
From Ca  
west many l  
pears like a  
where there  
depth.

From Poi  
miles to Poi  
the eastern e  
a reef, whic  
Chuspa; for

The anch  
point of the  
River Chusp  
length from t

From the  
mile to Point  
stands the to  
clean, and th  
Point Curua  
so to la Pun  
about a cable  
between the tw  
north of it lie  
est extent is  
ral depth on  
than 3; for w  
age of Chusp  
Chuspa, ther  
cleared, by t  
crossing the r

From Poi  
miles to the a  
at half a mile  
**THE PO**  
on this coast  
coast, with a  
the west; cor  
ters; and the  
sea. To pre

\* About 3 mi  
bay of that na  
pipes or spouts  
and the soundi  
village, keep th  
cocoa-nut tree,

There is a de  
the village, clos  
breadth open of  
Wilson, 1819.

*Description of the Coast of Caracas and the Frontier Islands from Cape Codera to Cape St. Roman.*

CAPE CODERA, a place well known on this coast, is a very round morro, or hill, to the north of which about a mile, a tongue of low land projects, and is so clean that at half a cable's length from it there are 9 fathoms water, on sandy bottom. On the west side this tongue forms a very fine anchorage, named Puerto Corsarios, or Privateer's Bay; to enter which it is only necessary to double the west point of the tongue, close to which there is a farallon, or rock, and anchor so soon as there is shelter from the wind, wherever the depth of water may be suitable; with an understanding, that at two cables' length from the shore there are 7 fathoms water, on sandy bottom. At the south extremity of the bay, the coast, for a space of about 3 cables' length, is a low swampy beach, to the westward of which it is foul, with a reef stretching about half a cable's length from the shore. The west point of the bay, named Caracoles, has on the north side a rock close to it, from which a reef extends about a cable's length.

From Cape Codera the high mountains of Caracas are visible, extending east and west many leagues. Nearly 14 miles N.  $\frac{1}{2}$  W. from the Cape lies an islet, which appears like a ship under sail: it is very clean, except about a musket shot to the north, where there are two sunken rocks, having between them and the islet a channel of great depth.

From Point Caracoles, the coast runs in the direction of W. N. W. a distance of  $9\frac{1}{2}$  miles to Point Maspa, whence it trends W. by S.  $2\frac{1}{2}$  miles, to Point Chuspa, which is the eastern extremity of an anchorage of the same name. All this space is bordered by a reef, which extends one mile northward from Point Maspa and terminates at Point Chuspa; for this reason it should not be coasted at a less distance than 2 miles.

The anchorage of Chuspa is excellent: from the Point Chuspa, which is the N. E. point of the bay, the coast runs about S. W. for a mile and a half, to the mouth of the River Chuspa, on the east bank of which stands the town of Chuspa, about 2 cables' length from the beach.

From the mouth of the river the coast rounds to the westward for the distance of  $1\frac{1}{2}$  mile to Point Curuan; to the southward of which, at about one third of a mile inland, stands the town of Curuan. From Point Chuspa to that of Curuan all the shore is very clean, and the only guide required for entering the anchorage will be the lead; but from Point Curuan the coast is very foul with a reef extending 2 cables off, and continuing so to la Punta del Frayle, (Friar's Point,) with a farallon, or rock of the same name, about a cable's length from it. This point is nearly 4 miles from Point Curuan; between the two points there is a projection to the north, called de Sabana; and to the north of it lies a bank, the south edge of which is about a mile from the shore: its greatest extent is about a mile from S. E. to N. W. on rocky bottom; and although the general depth on it is from 8 to  $4\frac{1}{2}$  fathoms, in some places there are only  $3\frac{1}{2}$ , and even less than 3; for which reason it should be carefully avoided. It lies 3 miles from the anchorage of Chuspa; and as in fetching that place it will be necessary to pass near to Point Chuspa, there can be but little risk in approaching it; it will, however, be entirely cleared, by taking care to be to the northward of the parallel of Point Chuspa, before crossing the meridian of Curuan.

From Point del Frayle the direction of the coast is S.  $86^{\circ}$  W. for the distance of 29 $\frac{1}{2}$  miles to the anchorage of La Guayra,\* on every part of which a ship may be anchored at half a mile, or even at a musket shot's distance, from the shore.

THE PORT OF LA GUAYRA, with respect to its commerce, is the principal one on this coast: it cannot properly be called either a harbor or a roadstead, but a continued coast, with a little sinuosity between Point Carabellera on the east, and Cape Blanco in the west; consequently, it affords no shelter from winds in the N. E. and N. W. quarters; and the trade wind from the eastward, which constantly prevails, sends in a heavy sea. To prevent ships from thwarting the sea when the wind subsides, or falls calm,

\* About 3 miles to the eastward of La Guayra, is the little village of Macuto, situated in a small bay of that name, and is an excellent place for watering. The water is procured from three iron pipes or spouts, distant about 84 feet from the beach. There is good anchorage all over the bay, and the soundings are very regular in approaching the watering place. On going in towards the village, keep the watering place in a line with the N. W. corner of the chapel, and the highest cocoa-nut tree, over the east angle of the fort west of the village.

There is a depth of 20 fathoms at about three quarters of a mile from the shore, with a street of the village, close by the watering place, open or end on; and the easternmost point about a sail's breadth open of the point to the westward of it. Remark book of H. M. S. Salisbury, Captain John Wilson, 1819.

they are generally moored with a cable astern to the westward: the bottom is good holding ground, and at a cable's length from the shore there are nearly 3 fathoms water. In this anchorage, it is seldom that any other wind than the trade is experienced, which, however, sometimes, for short intervals, does veer to the west; in which case, the position of the ship should be changed, and her head placed to the westward: there are seldom any land winds, but there are squalls from the S. E. during the rainy season. Although, from the nature of its locality, La Guayra cannot be considered as a port or an anchorage, yet, from the nature of the climate, it is both, in which with fresh, or indeed with hard gales, ships at anchor are not exposed to danger.\* Ships from sea bound to the anchorage of Lagnayra, will have a good mark in a very high and steep peak, called the Peak of Cares, situated about 9 miles inland, and 20 miles to the eastward of the anchorage. At about 10 miles to the westward of this peak is another called the Peak of Niguatar; and thence a range of mountains extending towards Lagnayra, among which the Silla de Caracas, (Saddle of Caracas,) and Mount Avila may be very well distinguished; the latter being about 2 miles inland, and nearly on the meridian of the anchorage. It is advisable to make the land well to windward; there will then be no danger in running down to the anchorage. Cables are sometimes injured here by some anchors lost by the English in one of their expeditions against this place.

From the anchorage of La Guayra the coast first runs west for the distance of six miles, and thence west by south twenty and a half miles, to the little harbor of Cruz, and is sufficiently clean to be run down at the distance of a mile. This port is a small indent in the coast, with an entrance about one and a half cable's length wide, and two cables in extent inward; very clean, for at half a ship's length from the coast, all round, there are  $4\frac{1}{2}$  fathoms water. At its south extremity a little river discharges its water; and off its eastern point, called Point la Cruz, there is a rock close to it. Were it of greater capacity, this anchorage would be excellent, but it is so small as to be eligible for small vessels only.

From Port la Cruz the coast trends S.  $82^{\circ}$  W., a distance of 23 miles, to the Bay of Cata. It is all very clean and may be approached with safety to the distance of a mile, or less. About 2 leagues to the eastward of this bay, and 5 miles inland, will be seen Monte de la Meseta, (Table Mountain,) and at about the same distance inland, on the meridian of Cata, another, called Mount Ocumare. These will serve as marks for taking Cata Bay, or the anchorage of Ocumare, which is farther to the westward.

Cata Bay is half a mile wide at the entrance, and about as much in depth. At the eastern point there is an islet lying almost close to it; and from this point the shore trends to the south to the extremity of the bay, where a river falls into it, throwing up a bank, with little water on it, which extends almost a cable's length from the shore. Every other part of the bay is clean, with a depth of water from 25 to  $4\frac{1}{2}$  fathoms, about  $1\frac{1}{2}$  cable's length from the beach.

Two thirds of a mile westward from the west point of Cata Bay is the eastern point of the Bay of Ocumare, in which there is very good anchorage. An islet lies off the east point, in a N. W. direction, forming with it a strait, or channel, of about half a cable's length wide, very clean, and with a depth not less than 6 fathoms. In taking the anchorage in this bay, pass close to the islet, and steer to the south until shelter is obtained from the wind; then anchor in 6 or  $6\frac{1}{2}$  fathoms, on sand, at about a cable's length, or a little more, southward of the islet. The bay has many banks in it, but the lead is a good guide. Care must however be taken; for as the anchorage narrows to the southward, a large ship may possibly touch the ground, unless attention be paid to luff and stop her headway in time. A river falls into this bay to the southward of the islet, having on its banks a few fishermen's huts.

Two miles and a half westward from the islet of Ocumare lies the east point of a bay, called Cienega de Ocumare, (the Bog or Quagmire of Ocumare,) which is, in fact, no more than a swampy opening in the land, and which, between shoals of a reef, has a channel of 12 to  $4\frac{1}{2}$  fathoms water. The west point of this bay is formed by an isolated

\* Captain F. Chamir says, "La Guayra cannot be called any thing else than a dangerous roadstead; but as the trade wind blows right along shore, by being prepared, a ship may always clear the land. The town and fortifications, which may be distinguished at a long distance, mark the anchorage; the former bearing S. by E., in a depth of 10 fathoms, at  $1\frac{1}{2}$  mile from the shore, is as secure as any other. The Rollers are very heavy, and oftentimes it is dangerous to attempt landing. The ground is very bad for holding, and in a good strong sea breeze you may expect to bring your anchors home."

Capt. G. G. Lennox, in his remarks on this place, observes that, "although during the hurricane of 1815, at the Leeward Islands, they did not experience any wind here, yet there was a very heavy swell at the anchorage, which drove the vessels from their anchors on shore, and dashed them to pieces against the rocks."

morro that  
coasting ves

One mile  
mo, which  
points it is a  
entrance to  
is from 25 to  
tending off  
cable's lengt  
River Turia  
in a N. W.

From the  
This part of  
There are v  
sailing by on  
Plan of the  
islands.\*

Porto Cal  
with mangro  
largest size  
from them.  
chorage, in  
in  $4\frac{1}{2}$  fathom  
berth is abou  
11 or 12 fath  
careened, an  
proceeds to  
sary, and tak  
to complete  
&c., although  
it may be ne  
prejudicial.  
the harbor, t  
perance, occ  
of which are

The coast  
Tucacas, or  
islets. With  
rope should  
cacas, the no  
Cabello: the  
until they are  
the point, in

Point Tuc  
jects out from  
mile in length  
there is a cha  
it, it is danger  
N. E. side of  
approached at  
of the most no  
foul, with a re

\* It appears b  
good and spac  
miles to windw  
water. You m  
the best passag  
order to take a  
The Valorous  
Long Island be  
east, and the fo  
good place to g  
leeward.

It is necessar  
west end of Lon

morro that rises on the low land. The anchorage is very bad, and fit only for small coasting vessels.

One mile and a half to the westward of the Morro of Cienega is the Harbor of Turiamo, which is excellent, and capable of receiving every class of ships. At the exterior points it is about a mile broad, but decreases inwards to two thirds of a mile. From the entrance to its south extremity is about two miles, and the general depth in mid-channel is from 25 to 18 fathoms, on mud and sand. All its shores are bordered by a reef, extending off about one third of a cable: therefore, by not approaching nearer than half a cable's length, all danger will be avoided. At the farther extremity of the harbor the River Turiamo discharges itself on a sandy beach. Off the east point, at a cable's length in a N. W. direction, lies Turiamo Islet.

From the Harbor of Turiamo westward, at the distance of 9 miles, is Porto Cabello. This part of the shore is very clean, and may be coasted at the distance of a mile. There are various detached islands lying off it to the eastward of Porto Cabello; and for sailing by or between them, sufficient information will be obtained by inspecting the Plan of the Port, published at the Hydrographical Office, which includes all these islands.\*

Porto Cabello is a channel formed by several islets and tongues of low land, covered with mangroves. Ships desirous of entering must be warped into it; and those of the largest size may be made fast to the mole, not requiring even the use of a plank to land from them. The mouth of this channel opens into a spacious bay, with excellent anchorage, in 10 to 12 fathoms, sandy mud, and well sheltered from the trade wind. Being in  $4\frac{1}{2}$  fathoms will be near enough to the beach, which is rocky and foul. The best berth is about west from the harbor's mouth, at the distance of 3 or 4 cables' length, in 11 or 12 fathoms. In this harbor all Spanish merchant ships that go to La Guayra are careened, and winter. Each ship, so soon as she has delivered her cargo at La Guayra, proceeds to Porto Cabello for greater security, to receive such repairs as may be necessary, and take in part of the homeward bound cargo. She then returns to La Guayra to complete her lading. At Porto Cabello there is always a body of good shipwrights, &c., although it is not very numerous. Ships of war should only enter the harbor when it may be necessary to careen them: for other purposes it is not only useless, but it is prejudicial. They should therefore always remain in the bay; for the excessive heat in the harbor, the mangroves with which it is surrounded, added to any degree of intemperance, occasion almost immediate attacks of putrid fevers and the black vomit, both of which are very fatal to Europeans.

The coast to leeward, or to the westward of Porto Cabello, forms a great bay, called Tucacas, or the Gulf of Triste, (Doleful or Dreary Gulf,) in which there are several islets. With the trade wind it is a lee shore, and rather dangerous. Ships from Europe should keep clear of it, as there can be no inducement to take them in. Point Tucacas, the north point of this gulf, bears N.  $28^{\circ}$  W., 25 miles from the mouth of Porto Cabello: therefore vessels bound westward from that port should steer about N. by W. until they are abreast of Point Tucacas, or N. N. W. if they intend to keep close in with the point, in order to take the anchorage at it, called Chichiriviche.

Point Tucacas is formed by a low swampy land, covered with mangroves, which projects out from the high land about a mile. On the east side of it there is a key, about a mile in length from S. E. to N. W., called Sombrero, between which and the coast there is a channel barely half a mile wide; and although there are 11 fathoms water in it, it is dangerous from shoals, and the reefs extending from the coast. A key on the N. E. side of it is also surrounded by a reef of two cables' breadth, which should not be approached at less than a mile distant. From Point Tucacas, which is to the westward of the most northerly part of Sombrero Key, the coast runs about N. W. It is low and foul, with a reef half a mile broad, which extends so far as the mouth of the harbor of

\* It appears by the remarks of Captain James Murray, of H. M. ship *Valorous*, that there is a very good and spacious anchorage between Isla Larga, or Long Island, and the main, and about  $3\frac{1}{2}$  miles to windward of Porto Cabello. There is plenty of room for a large fleet, in 10 or 12 fathoms water. You may sail into, or out from, this anchorage, through between any of the islands; but the best passage is considered to be round the east end of Long Island, between it and the main, in order to take a berth well to windward.

The *Valorous* anchored here on February 27, 1823, in eleven fathoms, with the S. W. end of Long Island bearing N. N. W. by compass, distant two cables' length; the east end of the island east, and the fort on the hill above Porto Cabello W. S. W., distant 3 or 4 miles. This is a very good place to get wood; and fresh water may be procured from the river on the main a little to leeward.

It is necessary to be cautious of a shoal that lies about a cable's length to the southward of the west end of Long Island.

Chichiriviche, distant 3 miles from the point. This harbor is formed by low lands covered with mangroves, and although well sheltered from all winds, with  $6\frac{1}{2}$  fathoms, good holding ground, the entrance to it is a little difficult on account of shoals and reefs. The east point, called Chichiriviche, presents a front of rather more than a mile in length, from which a reef runs off about three cables' length, having on it several islets that must be passed on the outside. To the north of these there is a key, called Peraza, with a foul reef all around it, half a cable broad. This key, and the islands off the point, form a channel two cables' length wide, with upwards of 7 fathoms water. To the westward of Peraza Key lies another, called Chichiriviche Key, larger than the former, and also surrounded by a reef of a cable's length broad. Between these two there is a channel rather more than two cables' length wide, with 6 and 7 fathoms water in it. To the west of Chichiriviche Key lies the west point of the harbor, forming between them a channel of  $2\frac{1}{2}$  cables' length wide, with  $5\frac{1}{2}$ , 6, and  $7\frac{1}{2}$  fathoms. There are, however, two shoals in it, with only 2 fathoms water over them. At half a mile north from Chichiriviche Key, there is a large one, called Salt Key, from the salters in it. This key is also surrounded by a reef, nearly a cable's length broad, except on the S. W. part. Finally, about N. by E., at the distance of  $1\frac{1}{2}$  mile from Salt Key, lies Borracho Key, which is very foul, with a reef extending half a mile from the N. E. and S. points of it. All this part of the sea just described is of so regular a bottom, that at somewhat more than one half a mile from the coast there are  $6\frac{1}{2}$  fathoms, which depth continues so far as 2 miles north of Borracho Key, where there are 14 fathoms, on sandy mud. To enter this harbor, observe that on getting abreast of the northernmost part of Sombrero Key, which should always be passed on its outside, place the ship's head toward Peraza Key, and on approaching it steer west, so as to pass in the middle of the strait between it and the islets off the point, until Peraza Key bears N. E. by E., and then S. W. by W., edging towards the south, so soon as the largest islet off Point Chichiriviche bears east; thence run under shelter of the point, luffing up to S. S. E. and there anchor in  $6\frac{1}{2}$  fathoms, mud. The plan of this harbor will show all that is necessary to be done, either in going in or coming out.

From the Harbor of Chichiriviche, the direction of the coast is N. N. W.  $\frac{3}{4}$  W. for the distance of 18 miles, to Point St. Juan: the ground in all that tract is so regular, that at the distance of 4 miles, there are only 14 fathoms water: the only danger is a small shoal, called La Piragua, lying off a little point, named Manatie, about four and a quarter miles before arriving at Point St. Juan: it does not, however, extend more than a mile from the shore.

Point St. Juan forms, on its west side, a large bay, but so shallow, that at a mile from the beach, there are no more than  $3\frac{1}{2}$  fathoms water. N. W. of the point there are two Keys: the first, half a mile distant, called St. Juan's Key: and the second, nearly 2 miles farther, named the N. W. Key. On the N. W. side of Point St. Juan, a reef stretches off about 2 cables' length; and the Key of St. Juan is surrounded by another about half that breadth. The N. W. Key is also surrounded by a reef that extends out about half a mile from its S. E. point, having on it several keys and islets. The anchorage is to the S. W. of St. Juan's Key: in order to take it, it will be necessary to pass to the northward and westward of that Key, and anchor in any depth of water suitable to the ship's draught. It is directed to pass outside of St. Juan's Key, because the channel formed between it and the Point is eligible for small vessels only; not alone from its narrowness and the foulness of the reef, but because the greatest depth of water is only  $3\frac{1}{2}$  fathoms.

From Point St. Juan the direction of the coast is about N.  $60^{\circ}$  W. for the distance of 19 miles, to Point Ubero, the whole space being clean, and the depths regular; but there is a farallon, or rock, lying near a rocky or cliffy part of the shore, about 8 miles from Point St. Juan, called Penon del Soldado. On the west side of Point Ubero there is a bay, but being very shallow, it scarcely affords any shelter for large ships, from the Trade Wind. About N. N. W. one and a half mile from this Point, there is a bank, over which the least depth is four and a half fathoms: on it there are some loose rocks.

From Point Ubero to that of Zamuro, the distance is 12 miles, N. W. by W.: and from Point Zamuro the coast runs N.  $77^{\circ}$  W. forming various sinuosities for the distance of 25 and a half miles, to Point Manzanillo, and thence S.  $83^{\circ}$  W. 14 miles, to Point Taymatayma. All this coast is clean, and the soundings regular, requiring no other guide than the lead to run along it at half a league distance; and in the interior are several heights that may be seen far at sea. Between the Points Manzanilla and Taymatayma the coast bends in to the southward; and at the distance of 5 miles S.  $62^{\circ}$  W. from the former, is the Bay of Cunnarebo, being a sandy beach so called: the town of the same name standing on a hill at the distance of 3 miles S. E. from it. N. N. W.  $6\frac{1}{2}$  miles from the sandy beach, and N.  $65^{\circ}$  W.  $7\frac{1}{2}$  miles from Point Manzanilla, lies the rocky bank of Cunnarebo, with  $5\frac{1}{2}$  fathoms water on it, and from 11 to 18 fathoms very near to it. From Point Taymatayma the coast trends S. W. by W. about 4 miles, to Point des Frayles,

on the east  
proceeding  
clean. At  
miles inland  
falls into the

From the  
hills about  
sand hills a  
Peninsula to  
the Bay of C  
18 fathoms

From Po  
miles, to Po  
the northern  
insula Parag

Due north  
rather flat, i  
the highest  
ward about  
half the len  
is clean, and  
ern extremi  
age, well sh  
half of the b  
high rock, v

S. W.  $\frac{1}{4}$  V  
is a shoal w  
mile round.

The ROQ  
assemblage o  
of 12 miles fr  
Grande, is 6  
of it is Key S  
to the northw  
any passage  
miles in leng  
Key, Naman  
be passed at  
of three miles  
most of them  
there is an e  
there are fro  
damage to th  
water, on san  
Key may be c  
distance. It  
them will be

PORT EL  
W. R. A. Pe  
eastward of K  
is sheltered o  
reef, and on t  
published at t  
miles in lengt  
may anchor in

The Instru  
convenient an  
ships of war, a  
dent by a ref  
might blow, a  
ner in which i  
tive of a cons  
should her co

"Beside wh  
that of having  
can bring with



by low lands covered with  $6\frac{1}{2}$  fathoms, of shoals and reefs, more than a mile in length, on which several islets are, called Peraza, and off the point, Peraza. To the westward of the former, and to the north, there is a channel in it. To the south, between them are, however, two more, from Chichiriviche. This key is also W. part. Finally, the Key, which is the largest of it. All this is more than one mile long. To enter this harbor, which is Peraza Key, and on the west side, and the islets by W., edging to the east, there is a shoal in  $6\frac{1}{2}$  fathoms, either in going

N. N. W.  $\frac{3}{4}$  W. for the distance of 12 miles, the danger is a small one, at four and a quarter miles, and more than a mile

at a mile from the point there are two more, nearly 2 miles long, a reef stretches off to the northward, about half that length, and about half a mile long. The anchorage is to the S. W. of the northward, to the ship's draught, and is formed between it and the narrowness and the shoals,  $3\frac{1}{2}$  fathoms.

For the distance of 12 miles, the danger is a small one, at four and a quarter miles, and more than a mile at a mile from the point there are two more, nearly 2 miles long, a reef stretches off to the northward, about half that length, and about half a mile long. The anchorage is to the S. W. of the northward, to the ship's draught, and is formed between it and the narrowness and the shoals,  $3\frac{1}{2}$  fathoms.

For the distance of 12 miles, the danger is a small one, at four and a quarter miles, and more than a mile at a mile from the point there are two more, nearly 2 miles long, a reef stretches off to the northward, about half that length, and about half a mile long. The anchorage is to the S. W. of the northward, to the ship's draught, and is formed between it and the narrowness and the shoals,  $3\frac{1}{2}$  fathoms.

on the east side of the Bay of La Vela de Coro. This bay has an anchorage, and, in proceeding to it, no other guide than the lead is required, as the bottom is regular and clean. At the S. E. part of the bay stands the town of La Vela de Coro; and about two miles inland to the eastward of it, an Indian village, called Carrizal. The River Coro falls into the sea  $1\frac{1}{2}$  mile west of the town.

From the River Coro the coast turns abruptly to N. W.  $\frac{3}{4}$  N. forming a chain of sand hills about 19 miles in length, uniting the Peninsula of Paraguaná with the coast; these sand hills are called the Isthmus of Medanos, or Sand Hills. The Eastern Coast of this Peninsula trends true north for 15 miles, to Point Auricula, which bears N.  $24^{\circ}$  W. from the Bay of Coro, and distant 33 miles: all the coast has very regular soundings, there being 18 fathoms at the distance of 10 miles from it.

From Point Auricula the coast trends from N. by W. to N. W.  $\frac{1}{2}$  N. a distance of  $16\frac{1}{2}$  miles, to Point Tumatey, and thence about W. N. W.  $3\frac{1}{2}$  miles, to Cape San Roman, the northernmost land of the Peninsula. The mountain of Santa Anna, on the Peninsula Paraguaná, may be seen from the sea at the distance of many leagues.

Due north from Cape Codera, at the distance of  $23\frac{1}{2}$  leagues, lies the Island of Orchila, rather flat, its greatest extent is from east to west. On its North Coast are some peaks, the highest of which is at its western extremity. Off the east end a Key runs to the northward about 3 miles; and, to the westward of it, a great reef extends in that direction, nearly half the length of the island: there are several keys on the reef. All the rest of the coast is clean, and may be approached to a cable's length. On the S. W. part near the western extremity, there is a very clean sandy beach, in front of which there is a good anchorage, well sheltered from the trade wind, in 6 and 7 fathoms water, within a cable and a half of the beach. Half a mile W. N. W. from the west point of the island, there is a high rock, very clean and steep, forming a passage eligible for ships of any burthen.

S. W.  $\frac{1}{4}$  W. from Orchila, and S. E. by E.  $\frac{3}{4}$  E. from the east end of the Roccas, there is a shoal with 3 fathoms water; the form of the shoal is nearly round, and is about  $1\frac{1}{2}$  mile round. Long, corrected by the Roccas,  $66^{\circ} 27'$ , lat.  $11^{\circ} 42'$ .

The ROQUES.—Twenty-two miles to the westward of Orchila lie the Roques, an assemblage of low keys raised on a very dangerous reef. This group occupies a space of 12 miles from north to south, and 23 from east to west; of which the S. E. Key, named Grande, is 6 miles from east to west, and nearly the same in breadth. To the westward of it is Key Sal, upwards of seven miles in length nearly east and west, very narrow; and to the northward and westward of Key Sal, there lie a great number of smaller ones, without any passage between them. The northernmost group consists of El Roque, nearly two miles in length E. by S. and W. by N., the French Keys, four in number; the N. E. Key, Naman's Key, and Pirate Key. All the exterior keys on the edge of the reef may be passed at a mile distance, except on the eastern side, where the reef extends upwards of three miles beyond them. The passages between the keys must not be attempted, as most of them are barred by the reef, except on the west side of El Roque Key, where there is an entrance into a very fine bay, formed by the other keys and reefs, in which there are from 13 to 20 fathoms water; but a foul rocky bottom frequently does great damage to the cables. The anchorage is on the west side of the key, in 17 or 18 fathoms water, on sand and mud, and about three cables' length from the beach. The Roque Key may be easily distinguished by several peaks on it, that may be seen at a moderate distance. It will be most prudent to give all these keys a wide berth, as the vicinity of them will be perilous to a ship, particularly at night.

PORT EL ROQUE.—In October, 1827, while his Majesty's sloop *Arachne*, captain W. R. A. Pettman, lay at the above anchorage, a very fine harbor was discovered to the eastward of El Roque, and surveyed by lieutenant, now commander, E. O. Johnes: it is sheltered on the north by the French Keys, from the east by the N. E. Key and the reef, and on the south by Pirate and Naman's Key, and their reefs. From the Plan published at the Hydrographical Office, it will be seen that there is a space of about two miles in length, and half a mile wide at the narrowest part between the reefs, where ships may anchor in from 12 to 14 fathoms, and five entrances, or outlets, quite clean.

The Instruction says, "Port El Roque presents considerable advantages, as a safe and convenient anchorage, over that which seems to have been heretofore made use of by ships of war, and in which his Majesty's sloop *Arachne* came to anchor; as it will be evident by a reference to the Plan, that from whatever quarter of the compass the wind might blow, a vessel could scarce find a difficulty in getting to sea. Nor, from the manner in which it is locked in, by the keys and reefs, (a circumstance, of course, productive of a constant smoothness of water,) is it probable she could receive any injury, should her commander deem it necessary to ride out a gale at her anchors.

"Beside which, a ship will find another important advantage over the old anchorage—that of having, almost invariably, a clear unobstructed trade breeze across the reef, which can bring with it no decaying vegetable, or other impure effluvia, to render the place un-

wholesome: a circumstance not unlikely to occur, to the detriment of a ship's company's health, in the road where the Arachne lay, from its leeward proximity to a mangrove marsh.

"The channels are clean, and, without an exception, steep to the reefs on either side, which are of coral, and have scarcely sufficient water on their edges for a four-oared gig; thus displaying, by the contrast between the shades of deep and shallow soundings, a secure guide to a stranger on entering. The bottom is mostly of a hard sandy nature, though there was found a patch of stiff clay off the N. E. point of Pirate Key, in thirteen fathoms.

"The islands, with the exception of El Roque, appear to be of a coral formation, with a light sandy soil, thickly covered with the sapphire plant: most having salt marshes, either in their interior or just within the reefs, which are skirted with mangrove and other timber trees, affording shelter to innumerable families of boobies, and other aquatic birds; as the marshes likewise abound in several delicious kinds of the snipe genus, that are by no means difficult to be got at.

"Fish of excellent quality may be caught in plenty, either with a seine (the method we adopted) or by anchoring in a boat near the reefs, and employing hook and line for that purpose. The only quadruped that came under observation, was a small description of rat, several of which were met with in visiting the peaks of El Roque. Those heights are of limestone, which is removed by slaves, and burnt in a kiln at their foot, (the property of a Dutchman,) and then conveyed to the island of Curazao, to be made use of in the erection of forts, and for other government purposes. Turtle are met with, but not numerous.

"Ships requiring small plank, fine wood, boats' knees and breast hooks, can be well supplied, for the labor of cutting them, though it is recommended, should time admit of it, to have it always barked, split, or sawed up, before embarkation, as, should the sap lodge upon decks or any thing else, the stains would be found difficult to eradicate. There is a well of water upon the S. W. end of El Roque. The supply is uncertain, never, however, exceeding 80 gallons a day. The lime burners obtain what they make use of, by digging wells in the sand; and although that which was tasted was of an indifferent quality, it is not improbable that by a deeper excavation, better may be procured.

"A stranger, in running for the harbor, is recommended to pass to the westward of the peaks, and then stretch across towards Blackman's Key, which may be easily known, as appearing, without the use of a glass, like a single large rock, (though actually a low islet with bushes on it,) until he can fetch through the south channel, which will open clearly to sea at the bearing of N. 16° E., per compass, when he can pass with safety between Pirate Key on the larboard, and a small dry sand bank on the starboard side, both of which are bold within the channel; but a reef extends 333 fathoms off the S. S. W. end of the former, which, like all others, is easily traced from a vessel's deck by the eye.

"On the full and change of the moon, it is high water at 4h. 30m. P. M. Spring tides rise 3 feet perpendicular."

**ISLAS DE AVES.**—Thirty miles to the westward of the Roques are the Islas de Aves, (Bird's Islands,) which are two groups of keys, rising upon two distinct reefs, and forming between them a channel of 9 miles in breadth. These keys are very low and flat; and as the east group has a reef extending 4 miles to the north from it, and the western another, extending 6 miles in the same direction, it results that an approach to them, especially from the north, is extremely dangerous; and therefore they ought to be given as wide a berth to as any other dangerous shoal.

**BUEN AYRE ISLAND.**—To the westward of Aves, and at the distance of 33 miles, is the island of Buen Ayre. It is of moderate height, with several mountains and peaks on it, the most elevated of which is close to the north point. The south point of the island is rather low and flat, and called Point Rasa del Lacre. About the middle of the west shore, there is a town and a small fort. There also is the anchorage, which is so steep that at  $1\frac{1}{2}$  cable's length from the shore, is a depth of 17 fathoms, and it increases so rapidly that at a cable's length further out there are 60 fathoms. For this reason it is necessary to run out and make fast a cable to the shore. Small ships should always be prepared, in order to prevent the anchor from dragging; for should she be driven from the anchorage, it will cost much trouble to regain it. From the west part of the anchorage, at the distance of a mile, lies an island named Little Buen Ayre; and although the passage formed by it on the N. E. will admit ships of any size, yet it will be preferable to use the S. W. channel, as being more free, both inward and outward. There is no danger whatever to be apprehended at the distance of a cable's length from all the coast of Buen Ayre, except on the east side, where a reef runs out in some places more than half a mile; but the N. E. and S. E. points are very clean.

**CURAZAO ISLAND.**—Twenty-seven miles westward from the south point of Buen Ayre lies the S. E. point of the island Curazao. It thence extends about N. W.  $\frac{1}{2}$  W.

35 miles, but some mountains are very close by E. from the sandy island, dangerous of this island, that on the than the reef (1826) in c and bearing mountain c passed with no bottom.

The island whole count the distance is another b proper to m taking care siderable str of low land. stand Fort A Jews. On a dam, defend habited by th three quarter entrance, wh on the banks channel it is cable's length from it; and enough to br then stand in ready to assist.

**ORUBA** I erly part of C nearly N. W. on it, that ma semblance to some islets el so far as the cables' length intermediate.

Lieutenant Oruba in Sept is moderately end, at a dista 7 miles to the of 18 or 20 mi having, at a ca in a rocky isle the east point, the Sugar Lo ward of it. T the land so far N. N. W., wh a hill behind. mity of the po the breeze, yo some rocky pa get close in wi far past the op chorage in fron visions, or tem ble to go into t

of a ship's compa-  
ximity to a man-

reefs on either side,  
es for a four-oared  
shallow soundings,  
hard sandy nature,  
Pirate Key, in thir-

oral formation, with  
aving salt marshes,  
with mangrove and  
es, and other aqua-  
of the snipe genus,

a seine (the method  
g hook and line for  
was a small descrip-  
El Roque. Those  
a kiln at their foot,  
Curazao, to be made  
Turtle are met with,

hooks, can be well  
should time admini-  
ation, as, should the  
difficult to eradicate.  
supply is uncertain.  
tain what they make  
tasted was of an in-  
ter may be procured  
s to the westward of  
may be easily known  
ough actually a low  
uel, which will open  
pass with safety be-  
starboard side, both  
ons off the S. S. W.  
sel's deck by the eye.  
30m. P. M. Spring

ques are the Isles de  
vo distinct reefs, and  
eys are very low and  
rth from it, and the  
s that an approach to  
efore they ought to

distance of 33 miles.  
mountains and peaks  
e south point of the  
out the middle of the  
chorage, which is so  
oms, and it increases  
. For this reason it  
ships should always  
ld she be driven from  
st part of the anchor-  
re; and although the  
t it will be preferable  
ward. There is no  
gth from all the coast  
ue places more than

South point of Buca  
s about N. W.  $\frac{1}{2}$  W

35 miles, but the greatest breadth does not exceed 6 miles. It is moderately high, with some mountains, that may be seen from a considerable distance at sea. All its coasts are very clean, and may be passed at the distance of a cable's length, without risk. S. E. by E. from the S. E. point, named Canon, at the distance of 4 miles, there is a little low sandy island, named Little Curazao, which, although very clean, is, from its lowness, dangerous at night and in thick weather. Lieutenant D. F. Campbell says, "No part of this island appears elevated more than 6 or 8 feet above the level of the sea, except that on the west end there are two small clumps of mangrove bushes, showing higher than the rest of the island. The crew of a Dutch National Corvette had been employed (1826) in erecting on the east end a large cairn of stones, having on its top an old tree, and bearing at a distance a great resemblance to a martello tower. It bears from the mountain of Sta. Barbara, on the S. E. side of Curazao, E. by S. by compass. He passed within half a cable's length of the N. E., N. and N. W. sides of the island, and got no bottom with a line of 40 fathoms."

The island of Curazao has many bays and harbors, the principal of which, where the whole commerce of the island is carried on, is St. Anne's, on the west coast, situated at the distance of  $14\frac{1}{2}$  miles from Point Canon. To the eastward of this, about six miles, is another bay, named Sta. Barbara. In proceeding to the Harbor of St. Anne, it will be proper to make Point Canon, so as to run down the coast at one or two miles' distance, taking care not to get to leeward of the harbor's mouth, as the current sets with considerable strength to the westward. The entrance is very narrow, and formed by tongues of low land. That in the inner part also forms large lagoons. On the eastern point stand Fort Amsterdam and the principal town of the island, inhabited by Protestants and Jews. On an islet close to the west point there is a battery, which, with Fort Amsterdam, defends the mouth of the harbor; and on the western shore stands the town inhabited by the Catholics. The channel leading into the bay runs in about N. E. by N., is three quarters of a mile long, and a cable's length broad, except between the forts at the entrance, where it is barely half that breadth. The towns, wharfs, and magazines, are on the banks of this channel, where also ships anchor and are careened. To enter the channel it is necessary to keep the windward coast close on board, but not within half a cable's length, as there are rocks and also a reef, extending about one third of a cable from it; and on getting abreast of the batteries on the point of Fort Amsterdam, luff enough to bring the ship's head towards the battery on the islet at the west point, and then stand inward through the middle of the channel. The Dutch always have a launch ready to assist in towing ships into the harbor.

ORUBA ISLAND.—At the distance of 43 miles to the westward of the most northerly part of Curazao lies the S. E. point of the island of Oruba, which extends thence nearly N. W. 17 miles, and is 4 miles wide. Although low there are some heights upon it, that may be seen at a moderate distance off, particularly one, which, from its resemblance to, is called the Sugar Loaf. All the eastern coast is very clean, and has some islets close to it. On the western coast there is a chain of keys, extending almost so far as the west point. These may be coasted on the outside, at the distance of two cables' length, if necessary. This island lies to the northward of Cape St. Roman, the intermediate channel being 13 miles wide, and very clear.

Lieutenant D. F. Campbell, commanding his Majesty's schooner *Monkey*, visited Oruba in September, 1826. From his remarks we extract the following:—"The island is moderately high; the east part even, and gradually lowering to a point. The west end, at a distance, appears like broken hummocks. The Sugar-loaf Hill, which is about 7 miles to the N. W. point, is the highest in the island, and may be seen at the distance of 18 or 20 miles. A chain of low bushy keys stretches along the south shore, bold to, having, at a cable's length off, no sounding with the hand lead. These keys terminate in a rocky islet, considerably higher than the rest, about three miles to the westward of the east point, and two cables' length off shore. About three miles to the westward of the Sugar Loaf there is a projecting point, having an opening between the keys to leeward of it. To take the shelter afforded by this point, it is necessary to get close in with the land so far to windward as the Sugar Loaf, and run along shore till the port bears N. N. W., when the flag-staff will come on with a small red house standing by itself on a hill behind. These marks kept in a line, will lead clear of a rocky ledge at the extremity of the point. To leeward it is all clear. When far enough in to be sheltered from the breeze, you may anchor in 4 to 5 fathoms, on sandy bottom. There are, however, some rocky patches to be carefully avoided. It is particularly necessary for a stranger to get close in with the keys well to windward, otherwise the current will sweep him so far past the opening, as will require half a day to beat up again. There is also good anchorage in from 5 to 12 fathoms under the west end of the island; but as procuring provisions, or temporary refit, can be the only inducements for visiting Oruba, it is advisable to go into the harbor, which is distinguished by the town along the beach, close to

leeward of the sandy point, and named Port Caballos. The pilots are skilful and attentive; and the anchorage within the reefs and close to the town, in 3 fathoms water, sandy bottom, is very good. Fresh water is scarce, there being no spring. It is collected in tanks in the months of September and October, but is good and wholesome."

The following is from the remarks of Capt. T. W. Carter, of his Majesty's ship *Emulous*, October 1, 1815:

"The best anchorage about this island is on the south side, about 4 or 5 miles to the north-westward of the village. You may anchor on a white shoal in about 7 fathoms, with a low and very white sandy point bearing N.  $\frac{1}{2}$  E., a remarkable mountain, nearly resembling a sugar-loaf, at the back of the town E. by S., and the easternmost extremity of the land S. E., at three quarters of a mile off shore. You must look for a clean spot to drop your anchor, as some parts are rocky. Water may be procured here by digging a few feet in the sand, at a short distance from the beach."

#### *The Gulf of Venezuela, or of Maracaybo.*

From Cape St. Roman the coast runs S. 62° W. a distance of 13 miles, to Point Macolla. It is all shallow and clean,\* and may be safely approached by the lead. This point, and Point Espada, (Sword Point,) which lies nearly west from it, at the distance of 50 miles form the entrance of the Gulf of Venezuela, or of Maracaybo. The south extremity of this gulf opens into the Great Lagoon of Maracaybo, by a Delta that has but one mouth navigable, and that only for vessels drawing no more than 12 feet water, as there is a bar, upon which there is no more than 14 feet. Hitherto no chart of the coasts of this gulf has been drawn from actual survey, nor is the situation of the bar accurately laid down; yet, from practice, the course to it is tolerably well known, both from Point Macolla and Point Espada. The Hydrographic Commission, under the command of Captain Don Joaquin Francisco Fidalgo, surveyed and drew a chart of that part of the east coast from Point Macolla to Point Arenas, which is a little to the eastward of the bar. The inspection of this chart will prove a sufficient guide; and as the water is shallow, but without banks, or detached islands, the lead is the best guide that can be recommended. The same may be recommended for the west coast, which, though not surveyed, has been well explored; and it is ascertained that it may be safely approached to the depth of 6 or 5 fathoms, in every part. Those who enter this gulf have generally no other object in view than to proceed to the lagoon, for the purpose of loading with cocoa, tobacco, and other produce. We shall, therefore, now proceed to give some instructions for navigating it with certainty.

Being four leagues to the westward of Cape St. Roman, and thence steering S. W. by S. will take a ship in sight of the Mesas of Borjo, which are some level hillocks, or sand hills, situated to the east of the Bar. From this situation steer about west, keeping at the distance of 2 leagues from the coast, and in from 4  $\frac{1}{2}$  to 5  $\frac{1}{2}$  fathoms water, until the Castles of Zapara and San Carlos appear in sight: these defend the entrance of the Lagoon, and are placed, the first on the eastern point, and the second on the western.—They are not, however, on the Bar, but rather to the southward of it; the Bar itself being formed by the shoals, which extend out W. N. W. to the distance of 2  $\frac{1}{2}$  or 3 miles from the Bajo Seco, or Dry Shoal. The sea breaks on all these shoals, and the deeper water is easily distinguished by its having no breakers. This will be found by keeping at one and a half cable's length from the outermost breakers off Bajo Seco. This Bajo Seco is an islet of sand, which is about a cable and a half over in every direction: it lies N. N. E. at the distance of one and a half mile from San Carlos Castle, and at about east from it will be seen the other, named Zapara. The island of this name has some very high mangroves; and outside of it, in 5 and a half or 6 and a half fathoms, the bottom is hard mud, mixed with sand; and this is where ships ought to anchor, in case of necessity; observing that the ground tackle ought to be good, as the prevailing wind blows very fresh at the place.

Being off Point Espada, at the distance of 2 leagues, and bound to the bar, steering a S. S. W.  $\frac{1}{2}$  W. course will take a ship to the N. E. of the islet named Bajo Seco.

\* By the remarks of Capt. T. W. Carter, of his Majesty's ship *Emulous*, we find that on the 30th of September, 1815, when standing towards the shore, Cape St. Roman bearing E. N. E.  $\frac{1}{2}$  E. distant from 12 to 15 miles, and off shore about 3 miles, they fell in with a shoal on which the water broke, having close to it 15 fathoms. He further adds, "The land being very low about this part of the coast, it would be dangerous to beat up along shore during night; although, with the westerly current running through the channel, a strong counter current will be found along the shore, and with the very strong breezes that you frequently get in this channel, it is difficult to get up, except by beating in shore. You will, however, find good anchorage all along this part of the coast, in from 5 to 10 fathoms; and during the day you may see all your danger."

On this advance sou to run out a The breezes bar and all t be guarded.

High wat 5 o'clock aft on the bar, in the rainy

The Bar north and so be altered to will be seen same depth, to on the sta gets on boar

Steering f about, is the Castle of Sa Seco can be

A knowle the westwar mation, ever where Zapar shoals; or, perish: unf

Vessels d water, to ave mediate, the channel, shi

A pilot is which, parti must be don that they ma any other gu wind general deavors sho advantage of soon as the v also to get a to the north.

#### *Directions*

"In sailing, and by keepi set of the Ma

"On neari 7 fathoms wa one good str Chichibacoa Bar of Mara fathoms, and

"The bes Carlos, and

"The ent

"The Bar Zapara, on t southward o and of some have settled The whole E stream ancho we love it u

On this course, as well as the former, the depth diminishes very gradually as you advance southward; and it will be advisable not to approach the bar in the night, but to run out again, or make short boards about 4 leagues from it, until daylight comes on. The breezes in this Gulf are fresh, and from N. N. E. which cause a heavy sea on the bar and all the south shore; so that there is great risk of getting aground, which must be guarded against.

High water on this bar takes place, on full and change of the moon, at a quarter after 5 o'clock afternoon; on spring tides, the water rises from 2 to 2½ feet. The least water on the bar, at high water, in the season of the breezes, is 14 feet 8 inches; and 16½ feet in the rainy season, which is in August, September, October, and November.

The Bar cannot be crossed without a pilot; and therefore, so soon as the ship is nearly north and south with the Castle of San Carlos, and in 5½ fathoms water, the course should be altered to the west, until in the depth of 4½ fathoms, when the breakers on the shoals will be seen in a line, about W. N. W. Continue steering to the westward, keeping the same depth, until getting abreast of the last breakers, which will be near the mouth, heave to on the starboard tack; or what is better, make short tacks off and on, until the pilot gets on board.

Steering for the bar, the first object that comes in sight, as being the highest thereabout, is the Island of Todas, or Todos, which lies about 3 miles to the southward of the Castle of San Carlos: shape a course towards this island, until the Castles and the Bajo Seco can be seen, and then proceed as before directed.

A knowledge of the *exact situation* of the mouth of the bar is very essential: that is to the westward of the meridian of the Castle of San Carlos; because, without this information, every person would suppose it to be between the Bajo Seco and the Eastern Coast where Zapara Castle stands. By such a mistake, the ship might be cast away on the shoals; or, if attempting to enter, it would be a prodigy if every person on board did not perish: unfortunately, such accidents have sometimes occurred.

Vessels drawing from 9 to 12 feet water, should endeavor to be at the entrance at high water, to avoid all danger of even touching; for if she would not answer the helm immediately, the peril would be imminent. In such an event, from the narrowness of the channel, shipwreck would be inevitable.

A pilot is also requisite for getting over the Bar outward, and clearing the shoals: after which, particular instructions for sailing out of the Gulf are necessary; for although it must be done by working out, yet every navigator knows how to regulate his tacks, so that they may be more or less favorable; and here he may prolong either tack without any other guide than the lead. It is, however, necessary to remark, that in the Gulf the wind generally shifts to the north, or nearly so, at 4 or 5 o'clock, P. M.; therefore endeavors should be made to get near the Western Coast about that time, in order to take advantage of it for a long board to the E. N. E.; and to go on the other tack again, so soon as the wind rounds back again to the eastward; not only to gain northing by it, but also to get again over to the West Coast, to make the best use of the next shift of wind to the north.

*Directions for Navigating from Santa Martha to the Bar of Maracaybo, by Capt.*

*Frederick Chamier, R. N. 1826.*

"In sailing from Santa Martha for Maracaybo, I rounded Cape Aguja quite close, and by keeping within 5 miles of the foot of the Snow Mountains, carried the easterly set of the Magdalena up to Cape la Vela, and had likewise light winds from the westward.

"On nearing Rio de la Hacha, you must keep the lead going, as you will be in 5 and 7 fathoms water the whole night. After passing Cape la Vela, the best plan is to make one good stretch to sea, and the next morning you will in all probability weather Cape Chichibacoa: in which case you will weather Punta Espada, and be able to stand for the Bar of Maracaybo. You will run the greater distance from Punta Espada in 9 and 10 fathoms, and the shoaling of the water will be a guide to shorten sail for daylight.

"The best anchorage is with the Castle of the Bajo Seco in a line with that of St. Carlos, and distant from the latter about 7 miles, in about 6 fathoms water.

"The entrance of the Bar is in lat. 11° 2'; long., by chronometer, 71° 43' W.

"The Bar of Maracaybo is a shifting bar; formerly the entrance was by the Island of Zapara, on the west end of which stands the Old Fort. It then formed its channel to the southward of Bajo Seco (which at that time was not above water, although now an Island of some magnitude, and the principal defence of the entrance,) but now it seems to have settled into a permanent channel of 13 feet depth, to the N. W. of the Bajo Seco. The whole Bar is a quicksand, and when the Britomart grounded in passing, although the stream anchor was towed in the cutter a cable's length astern, and dropped instantly, yet we hove it up without starting the vessel in the slightest degree. Having ultimately



been obliged to heave the guns overboard, the sand covered them so deeply, that the buoy rope, which was the same as is allowed for an anchor of 16 cwt. snapped before we could raise the gun sufficiently to sweep it, and that only the next day.

"To pass the Bar, a pilot should always be taken: the difficulty is to get one; an old Spanish ordinance being still in force, that no foreign man of war is to be taken across.

"The town of Maracaybo stands 21 miles up the lake, and you have to pass over the Tablazos, shoals of soft mud, with about 10 feet, in some places, which you may drag through with ease.

"I came out over the Bar against a head sea, drawing eleven feet fore and aft, and never touched.

"Water can be procured, if you are outside of the Bar, from the main land, exactly opposite the fort of the Bajo Seco; and, if inside, the lake is fresh water 10 miles above the Bar. The seine may be drawn any where in the sandy bays; but the alligators are very plentiful.

"Although the Derrotero de las Antillas and others mention the depth of water on Bar in the rainy season, from August to November, to be  $16\frac{1}{2}$  feet, yet no more than 14 feet, and that only in one place, could I succeed in finding. The tides are very strong indeed."

*Continuation of the Coast from Point Espada to Cartagena.*

It has been already said that Point Espada is the west point of the entrance to the Gulf of Venezuela, or of Maracaybo; from it the coast trends about N. W. by N. a distance of 13 miles, to Cape Chichibacoa, and is all so clean and shallow, that the lead is a sufficient guide; and, although the coast is low, there are several peaks which rise inland, the highest of which are named Sierras de Aceyte.

From Cape Chichibacoa, N.  $75^{\circ}$  E., at the distance of 10 miles, are the Monges del Sur, or Southern Monks, which are two very small and perfectly clean islets, so that they may be passed at the distance of half a cable's length without any fear. About N. E. by E. from them, at the distance of 3 miles, there is another, named Monge del Este, or East Monk, which is also very clean; and at the distance of 8 miles N.  $\frac{1}{2}$  W. from the first is another group of seven islets, named Monges del Norte, or Northern Monks; these are *foul with a reef*, and ought not to be approached at less than a mile. The channels which the Northern Monks form with the east and with the Southern Monks, as well as between them and the coast, are very free and clean; therefore there is not the least risk in navigating them.

From Cape Chichibacoa the coast bends nearly W. N. W. 25 miles to Point Gallinas,\* which is the most northerly part of all this coast. From Point Gallinas the coast bends to W. S. W. a distance of 5 miles to Point Aguja, from which a shoal bank extends a mile out to sea. At Point Aguja the coast turns to the southward, and forms a bay of small extent, named Bahia Honda Chieha, or Little Bay Honda, which has very shallow water, and affords no shelter: next to this is the Harbor of Bahia Honda, the eastern point of which is 4 miles from Point Aguja.

BAHIA HONDA is a bay of great extent, and its mouth is 3 miles wide. In entering this bay you have only to be careful to avoid a shoal which lies in the mouth of it, and in a line with the two points of the entrance, and which is distant from the west point three quarters of a mile, and from the east point a mile and two thirds. This bank, whose greatest extension is nearly E. and W., is about one third of a mile in length, or a little more; and the least depth of water on it is at the east end, where there is only one foot; upon which, with the slightest wind, the sea breaks. In other respects the bay is shallow and clean; so that no other guide than the lead is required for choosing an anchoring place in it, the depths being from 4 to 8 fathoms. The coast from Cape Chichibacoa to this bay, is low and level, but clean and shallow, so that no other guide than the lead will be required.

From the west point of Bahia Honda the coast runs about S. W. for the distance of 11 miles, to a large Bay, named El Portete, the entrance of which is very narrow, and the depth of water in the interior will admit none but small vessels. From El Portete the coast trends about west, for a distance of 14 miles, to Cape la Vela: the coast is

\* A shoal of  $4\frac{1}{2}$  fathoms, or less. On the 7th of July, 1827, his Majesty's ship Druid, Capt. Samuel Chambers, running along shore to the westward, suddenly shoaled the water from 10 fathoms to  $4\frac{1}{2}$ . Capt. Chambers says, "I understand there are only 2 fathoms on it, and it is not in any chart that I have seen. Its latitude is  $12^{\circ} 30'$  N., longitude  $71^{\circ} 46' 30''$  W. Point Gallinas bears from it S. S. E., distant 5 miles, and Bahia Honda S. S. W.  $\frac{1}{2}$  W. Ships of a large draught of water should not go nearer than to bring the low sandy hills on the shore in sight. If clear weather, the high land of Chiniaro will be seen."

deeply, that the buoy  
upped before we could

is to get one; an old  
s to be taken across,  
have to pass over the  
which you may drag

et fore and aft, and  
he main land, exactly  
water 10 miles above  
but the alligators are

he depth of water on  
et, yet no more than  
The tides are very

thagena.

the entrance to the Gulf  
W. by N. a distance  
that the lead is a suf-  
faks which rise inland.

es, are the Monges del  
y clean islets, so that  
any fear. About N.  
amed Monge del Este,  
iles N.  $\frac{1}{2}$  W. from the  
orthern Monks: these  
a mile. The channels  
ern Monks, as well as  
ere is not the least risk

iles to Point Gallinas;  
allinas the coast bends  
a shoal bank extends a  
rd, and forms a bay of  
which has very shallow  
a Honda, the eastern

miles wide. In enter-  
ies in the mouth of it.  
nt from the west point  
o thirds. This bank  
f a mile in length, ora  
here there is only one  
her respects the bay is  
ed for choosing an an-  
east from Cape Chichi-  
o other guide than the

W. for the distance of  
ch is very narrow, and  
ls. From El Portete  
la Vela: the coast is

ajesty's ship Druid, Capt.  
led the water from 10 fa-  
ms on it, and it is not in  
30' W. Point Gallinas  
Ships of a large draught  
re in sight. If clear wea-

clean, and from Bahia Honda the land begins to rise higher. One league before arriving at Cape la Vela there is a little hill, in form of a sugar-loaf, against which the sea breaks, and which projects about half a mile to the northward of the rest of the shore. From this hill the land continues of a good height, rounding southward so far as the west point, which is that properly named Cape La Vela: about  $2\frac{1}{2}$  cables' length to the westward of this point, there is an islet, or rock, very clean and steep to, which may be passed at a ship's length, if you please. The channel between it and the cape is quite clear, and may be run through without risk of danger, there being  $5\frac{1}{2}$  fathoms in the middle of it; but it is better to keep near the islet than the cape, because there are  $5\frac{1}{2}$  fathoms water close to the former, and only 4 or even less than 3, near the latter. The land about Cape la Vela is very sterile, and S. E. from it, about 7 miles inland, there rises a mountain, named Sierra del Carpintero, the Carpenter's Mountain.

**ANCHORAGE OF CAPE LA VELA.**—From the cape the shore trends to the southward, forming a large bay, where there is shelter from the trade wind: to enter it no other guide than the lead is necessary, for all the bottom is clean and so shallow, that at 2 miles from the coast there are  $5\frac{1}{2}$  fathoms, and from that the depth gradually diminishes towards the shore.

**CAPE LA VELA TO POINT MANARE.**—From Cape la Vela the coast runs about south, with some inclination westward 23 miles to Castilletis Point, where there is a grove, or group of mangroves, from which the cape bears N.  $21^{\circ}$  E. From this point it trends S.  $74^{\circ}$  W. 14 miles, to Manare Point, and between the two bends a little to the southward, with some projecting points. S.  $72^{\circ}$  W. at the distance of  $12\frac{1}{2}$  miles from Manare Point, is that of La Cruz, the intermediate coast being nearly straight, although the Points of Almidones, Pajaro and the Fouton de Jorote, project out a little. Between the two latter, at a mile and a half to seaward, lies the Pajaro, or Bird's Shoal, with 2 fathoms water on it, on sandy bottom.

From Point de la Cruz, at the distance of 4 miles S.  $54^{\circ}$  W. is Point Vela; and at 7 miles from it S.  $42^{\circ}$  W. are the city and river of La Hacha. The coast thence trends S.  $61^{\circ}$  W. and S.  $53^{\circ}$  W. to Punta Dibulle, which is  $31\frac{1}{2}$  miles distant from the city of La Hacha. From Dibulle Point the coast runs west, and N.  $75^{\circ}$  W. to Cape San Juan de Guia, which is distant  $38\frac{1}{2}$  miles from Dibulle Point. All this coast from Cape la Vela to 12 miles east of San Juan de Guia, sends out a bank of soundings, more or less projecting into the sea, as may be seen in the charts published at the Hydrographical Office; but it is dangerous on account of several shoals on it, which extend a considerable way off to sea. The first shoal, which is already noticed, is that named Pajaro; and the second, named Navio Quebrado, or Wrecked Ship, is situated at  $2\frac{1}{2}$  miles from the coast, between the Laguana Grande and the Laguana Navio Quebrado, in latitude  $11^{\circ} 26' 15''$ , and longitude  $73^{\circ} 14' 30''$  W.; therefore ships should not approach the coast nearer than 4 leagues; and care should be taken not to get into a less depth than 20 fathoms. The shore is generally low; but somewhat to the westward of the city of La Hacha, the celebrated Sierra Nevadas, or Snowy Mountains, begin to rise inland, well known, not only for the great elevation, but also because the summit terminates in two peaks like sugar loaves, which are always covered with snow. These mountains extend to the westward, and terminate under the meridian of Cape Aguja.

**Instructions for taking the anchorage off the CITY OF LA HACHA.**—Although we have said that it is not advisable to approach this coast, but to steer a direct course from Cape la Vela to Cape Aguja, and take care to get into no less depth than 20 fathoms; nevertheless, as vessels bound to La Hacha must of necessity stand in for the shore, it is requisite to give some rule by which they may do it without risk. To take the anchorage off the City of La Hacha, and being near the rock or farallon at Cape la Vela, it will be necessary to steer S.  $53^{\circ}$  W. or  $55^{\circ}$  W., with which course run in sight of the coast; and having run 51 miles they will be on the meridian of the city of La Hacha, in  $5\frac{1}{2}$  to  $6\frac{1}{2}$  fathoms water, on sandy bottom, and may then direct themselves to the anchorage without more attention than by the chart appears necessary, observing that large vessels ought to steer for the anchorage N. N. W. of the city, in 5 or 6 fathoms; and when they sail from it, they ought to follow this course until they are three leagues out.

The taking of this anchorage, as well as all others which have no secure distinguishing marks, demands some vigilance; and as a case may happen in which a vessel may pass it, the bank of  $4\frac{1}{2}$  and 5 fathoms, on gravel, sand, and rock, which lies  $15\frac{1}{2}$  miles to the westward of the city of La Hacha, may serve as a mark for ascertaining her situation. The snowy mountains of Santa Martha may also serve as good marks for the same purpose.

From Cape San Juan de Guia the coast runs W. N. W., W., and W. S. W. a distance of  $12\frac{1}{2}$  miles, to the north part of the islet of Cape Aguja, which forms a prominent or projecting front of high hills, scarped, and with deep water close to, with several

coves or small bays, and good anchorages. The islet of Cape Aguja forms, with the cape, a channel of three tenths of a mile in breadth; but the passage is very narrow, on account of the reefs which extend out both from the cape and the south part of the islet; so that, although there is water enough for any vessel, yet none should attempt it, as by so doing they would run the risk of being wrecked.

To the N. W. of the islet of Cape Aguja there are three rocks, or farallones, very near each other; and the one which extends farthest out, which is also the largest, is at the distance of three cables' length. There is another, to the westward of the west point, which is higher than either of the former, and is also at a short distance; they are all clean, and steep to. From Cape Aguja the coast trends S. 31° W. 3½ miles, to Betin Point, which is the north point of the Bay of Santa Martha, and the south point of the Bight or Ancon of Tagango: the coast is high and scarped, with some beaches and indentments.

**SANTA MARTHA.**—The harbor of Santa Martha may be considered as one of the best on this coast. To the westward of its northern point, called Point Betin, at the distance of half a cable, there is a farallon, or rock, named El Morrochica, which is very clean, so that it may be passed at half a ship's length, if necessary: between it and the point there are from 5 to 8 fathoms water; but we advise that no one should attempt this passage, which is so very narrow, as there is nothing to be gained by it. About 4 cables' length to the westward of the same point lies an islet, called the Morro, also very clean, so that it may be passed on either side at the distance of half a cable's length. There is a fortification on this island, which, with other batteries on the coast, defends the harbor and city. The channel between the Morro and the rock off the point is very open and clean, with a depth of water from 13 to 27 fathoms. The bay is also very clean, and the bottom good: there is nothing in it to avoid, or give a berth to, but a bank before the city, which extends out about half a mile from the beach: but as the depth diminishes gradually from the edge, the use of the lead will be sufficient to avoid all risk from it. The best anchorage is to the northward of the city, as much as possible within the cove, or basin; to enter it, pass at about half a cable's length outside of the Morrochica, steering thence so as to pass at about the same distance from some rocks which extend southward from the point;\* having passed them luff as much as possible and anchor where most convenient, with the precaution of being guarded against the edges, which extend from the coast and the Points, exhibited in the particular plan of the harbor. On entering into this anchorage, be particularly attentive to the sails, &c. for the gusts of wind come off the land very heavy. The River Manzanares disembogues a little to the south of the city, which, although not large, has very good water.

**FROM SANTA MARTHA TO THE RIVER MAGDALENA.**—From Gaira Point, which is the south point of Santa Martha, the coast trends nearly south 13½ miles, to the Cienega, which is a lagoon, formed by some of the branches of the river Magdalena. From this Cienega it bends to the west, and W. N. W. a distance of 34 miles, to the western mouth of this celebrated river, named Boca de Ceniza, leaving at 8 miles to the eastward another, named Boca de Rio Viejo, or Old River. These streams form an island in form of a Delta, named Isla de los Gomez, which is six miles from north to south, and eight from east to west. By the two directions which the coast takes from Santa Martha, it forms a very large bay, in the bottom of which is the Chienga. At this coast is low and shallow; and from the Cienega towards the west, it forms the Isla de Salamanca, the west point of which is formed by the Boca de Rio Viejo. The waters of the Cienega, and those which form this island, communicate with the Magdalena by several small channels. The current of this great river is so powerful, that at more than five leagues out at sea it gives a *greenish color* to the water, resembling that over a shallow bank. All the bay may be coasted by the hand lead, for it is all clean. The west part of Isla de los Gomez, and the east part of Isla Verde, or Green Island, form the Boca de Ceniza of the River Magdalena; and in the middle of this mouth there are two keys.

The Isla Verde stretches from east to west a distance of 5 miles, and to the southward of it is another, of greater extent, called Sabanilla, at the S. W. end of which is a harbor of the same name, with 4½, 5½, and 6 fathoms water, on sand and mud.

\* Probably there are sunken rocks lying at a greater distance from Point Betin; for Captain S. Chambers of His Majesty's ship *Druid*, says, that "having been driven out from the anchorage by heavy squalls twice; on the morning of the 27th of February 1828, in again taking the harbor, the ship grounded on a rock not laid down in the chart, and which he had passed inside of on the previous morning. It bore from the east end of El Morrochica S. 55° E., from the S. E. of Point Betin S. 46° W., and from the West Point S. 10° W., all true bearings. On its inside it is quite perpendicular, with 5 fathoms, decreasing gradually to the shore: its outside is a quick descent to 9, 12, and 15 fathoms; and on the top of it are exactly 12 feet."

The De  
from docu  
"The H  
Boca de C  
side, and b  
between th  
westward fr  
The extre  
eastward fr

#### Directions

"On ma  
miles to th  
mock reser  
be seen, wh  
7 feet water  
the Red C  
the land S.  
taken in a b  
from it, the

"When  
will have pa  
fathoms. I  
point of the  
of a mile fr

"When  
Ontario tail  
the followin  
On the insid  
outside the  
It is compos  
vers throwin  
the rocks, an

"There is  
periment, lo  
eastward of  
the bay on w  
no occasion

"As the v  
chorage. T  
into less tha  
is the reef al

"I have b  
the banks to  
the westwar  
meets the fr  
nilla Bay, wh  
of the bay, a

"There is  
rises 4 or 5 f

"Water o  
Magdalena;  
wood may b  
vered with d

#### Direction

"The lan  
sists of small  
north side of  
person to ap

"Coming  
islands, and  
continue ste  
and then ste

Aguja forms, with the  
age is very narrow, on  
south part of the islet;  
ould attempt it, as by

cks, or farallones, very  
s also the largest, is at  
ward of the west point,  
distance; they are all  
W.  $3\frac{1}{2}$  miles, to Betin  
ed the south point of the  
some beaches and in-

nsidered as one of the  
ed Point Betin, at the  
Morrochica, which is  
essary: between it and  
no one should attempt  
ained by it. About 4  
ed the Morro, also very  
half a cable's length  
y on the coast, defends  
ck off the point is very  
e bay is also very clean  
erth to, but a bank be-  
; but as the depth de-  
ficient to avoid all risk  
much as possible with-  
th outside of the Mor-  
from some rocks which  
much as possible and  
rded against the edges  
rticular plan of the har-  
o the sails, &c. for the  
zanares disembogue a  
y good water.

LENA.—From Galera  
nearly south  $13\frac{1}{2}$  miles.  
es of the river Magda-  
distance of 34 miles, to  
za, leaving at 8 miles to  
These streams form a  
six miles from north to  
h the coast takes from  
is the Chienga. All  
west, it forms the lsh  
Rio Viejo. The waters  
with the Magdalena by  
erful, that at more than  
nbling that over a shal-  
s all clean. The west  
Green Island, form the  
f this mouth there are

s, and to the southward  
ad of which is a harbor  
mud.

int Betin; for Captain S.  
out from the anchorage  
n again taking the harbor  
d passed inside of on the  
E., from the S. E. of Point  
On its inside it is quite  
side is a quick descent to

The Derrotero being silent on this harbor, we introduce the following account of it from documents in the Hydrographical Office:

"The Harbor of Sabanilla is situated about 7 or 8 miles to the south-westward of the Boca de Ceniza, of the Magdalena River, and is formed by the main land on the south side, and by the islands Sabanilla, Verde, and others, on the north side. Its entrance is between the point of Morro Hermoso and a shoal bank that extends about 4 miles south-westward from the Isla Verde, and nearly 2 miles from the west end of Sabanilla Island. The extremity of this bank has about 7 feet water on it, and lies about 3 miles north-eastward from Morro Hermoso Point."

*Directions for Sabanilla Harbor, by Sotrell Leigh, Esq., Commander of his Majesty's sloop Ontario, 1820 and 1821.*

"On making Sabanilla, it may be known by a remarkable table land lying about two miles to the westward of the fort. On the east end of the table land is a square hummock resembling a battery. Bring this hummock to bear S. E.  $\frac{1}{2}$  S., and a red cliff will be seen, which steer directly for, and you will pass to the westward of a shoal, with only 7 feet water on some parts of it, that extends 4 miles from Isla Verde. Its bearings are, the Red Cliff S. E. by S.; Morro Hermoso Point S. W. by S.; the west extremity of the land S. W.; and the N. W. point of the island N. by E.  $\frac{1}{2}$  E. These bearings were taken in a boat, in 7 feet water, on the edge of the bank; and at the distance of 30 yards from it, there are 5 fathoms, increasing regularly.

"When the west extremity of the land is shut in with Morro Hermoso Point, you will have passed the point of the shoal, and may haul up towards the fort, in from  $5\frac{1}{2}$  to 3 fathoms. The bearings at the Ontario's anchorage were, the fort N. E.  $\frac{1}{2}$  E.; west point of the island N. by W.  $\frac{3}{4}$  W.; and Morro Hermoso Point S. W.  $\frac{1}{4}$  W. at a quarter of a mile from shore.

"When turning into this harbor, care must be taken to avoid a shoal on which the Ontario tailed when in stays. It lies about a quarter of a mile from the Red Cliff, with the following bearings:—The outer part of the island N. N. W., and the fort E. N. E. On the inside of this bank is a reef of rocks, some of which are above water. On the outside the depths are from 6 to  $3\frac{1}{2}$  fathoms, and on it there are from  $3\frac{1}{2}$  to 2 fathoms. It is composed of sand and mud, and is, perhaps, formed by the freshes of the small rivers throwing the mud into the current, which, setting to the westward, carries it against the rocks, and there being stopped, forms a spit or bank.

"There is also another shoal, or oyster bed, on which the schooners Kate, and Experiment, lost their rudders. Its marks are the magazine in the fort, open a little to the eastward of the guard-house, also in the fort, and a remarkable notch in the bottom of the bay on with a bluff point to the northward of the custom-house. Ships of war have no occasion for going so far up, as the anchorage is equally good a mile below it.

"As the wind generally blows from the N. E. ships are obliged to work up to the anchorage. They ought not to stand inshore to less than 5 fathoms, nor to the northward into less than  $5\frac{1}{2}$ , as the bank is steep to, and on the shore side, abreast of the Red Cliff, is the reef above mentioned.

"I have been informed that heavy gales, or great freshes from the Magdalena, cause the banks to shift. During several visits to this harbor, we found the current setting to the westward, owing, perhaps, to the easterly current, which from Galera de Zamba meets the freshes from the Magdalena, causing an eddy over the outer bank into Sabanilla Bay, which, not being able to escape to the eastward, returns along the south shore of the bay, and round the S. W. point to sea.

"There is no regular tide at this part of the coast, but the water sometimes falls and rises 4 or 5 feet.

"Water of an indifferent quality may be procured here from the S. W. mouth of the Magdalena; but the bar is so shallow that nothing but small boats can get in. Fire wood may be easily obtained in any quantity, the beach near the river being nearly covered with drift wood."

*Directions for entering Sabanilla Harbor, by Capt. W. B. Bigland, R. N., 1821.*

"The land to the eastward of the anchorage is quite low, and full of trees. It consists of small islands lying about the mouth of the River Magdalena. The shore on the north side of them, I believe is safe, by attending to the lead; but I would not advise any person to approach it nearer than  $2\frac{1}{2}$  miles.

"Coming from the eastward, and having a distinct view of the S. W. part of the low islands, and the high land to the southward over them, go no nearer than  $2\frac{1}{2}$  miles, but continue steering westward, until the point of Morro Hermoso bears about S. by W., and then steer directly towards it, until you bring a small hummock upon the table land

to the southward to bear about S. E. (some yellow-faced cliffs close to the water will then be seen, and nearly on with the said hummock.) You may then with safety haul up for it, and it will lead you clear to the S. W. of the shoal that stretches off  $2\frac{1}{2}$  miles S. S. W. from the low islands, with only 5 feet water on it. Keep this latter mark on, and run S. E. until you get a small whitish looking house to the right of the fort, and close to the water, a little to the eastward of the highest part of the highest of three hills at the back of the fort, bearing E.  $\frac{1}{2}$  N.; then haul up for it, which is about as high as a ship will lie, as the wind is generally at N. N. E.

"But if, in going in, you should happen to get into 7 fathoms water, before you have the latter mark on, bear up to S. W. immediately until you deepen to 9 or 10 fathoms, which you will soon do. The reason for this precaution is, that if you are without the bank, you may have 6 fathoms, and before another cast of the lead can be had, the ship be on shore.

"On a line with the S. W. part of the shoal and the main land, there is not more than  $6\frac{1}{2}$  fathoms water. Ships of a small draught may anchor close to the fort, in 3 fathoms.

"There are good turning marks for working up to the fort, but rather difficult for strangers to understand. In standing south-eastward, be careful to keep a good look-out for a small red or yellow spot in the land to the N. E. of the custom-house, and keep it open of the fort. In standing northward keep a very small hillock on the land, a considerable distance off, just open of the south-easternmost low land, though this will not be known unless pointed out. A frigate may work in by standing no farther to the S. E. than the depth of 5 fathoms, nor to the northward than  $5\frac{1}{2}$  fathoms. In mid-channel above the line of the S. S. W. part of the reef, there are no more than  $6\frac{1}{2}$  fathoms, on muddy bottom. The soundings are very regular, but in standing towards the reef it is steep to.

"The fort is not very conspicuous, but may be seen 8 or 9 miles. It has 6 guns, which cannot be seen one mile off, and a small howitzer. It is situated on a rising bluff under the high land.

"His Majesty's ship *Euryalus* anchored on May 4th in  $5\frac{1}{2}$  fathoms, on soft mud, with the northernmost island bearing N.  $43^{\circ}$  E.; Point Morro Hermoso S.  $50^{\circ}$  W.; higher red bluff S.  $55^{\circ}$  E., distant nearly a mile; the fort N.  $46^{\circ}$  E.; and the custom-house N.  $41^{\circ}$  E. On the 16th of the same month, she anchored in 7 fathoms, on soft mud, with the northernmost small island N.  $2^{\circ}$  E.; the custom-house N.  $40^{\circ}$  E.; the lower house at the fort N.  $58^{\circ}$  E.; the double highest red bluff S.  $60^{\circ}$  E.; and Point Morro Hermoso S.  $40^{\circ}$  W.

"A frigate might work up a half or three quarters of a mile nearer the fort, and anchor in 5 fathoms, to windward of all the red-faced land. About 3 cables' length off lies a rock just above water, with two others close to its north side, with 2 feet on them; and another 20 yards N. E. with 4 feet on it. There are 4 fathoms close to their N. W. side, and  $2\frac{1}{2}$  fathoms between them and the shore. The custom-house kept open of the fort clears them. Although these rocks are out of the track of vessels working up, it has been thought proper to notice them, as they are dangerous for boats."

**COAST BETWEEN ISLA VERDE AND GALERA POINT OF ZAMBA.**—From the Isla Verde the coast trends S.  $58^{\circ}$  W. for a distance of 33 miles, to Galera Point of the Island of Zamba, or Zamba Point: the shore between forms a bay of five or six miles in depth, all of it being shallow: for, at 3 leagues from the shore, there are only 26 fathoms of water, on muddy bottom. The Cascajal and Palmarito Shoals are in it; the first, very near the coast, in the middle of a little bay formed by the Morros, or hills of Damas and of Inasco: the second is more dangerous, for it lies at a league off shore, N.  $26^{\circ}$  W. from Morro Pelado, or Bald Hill.\*

**ANCHORAGE OF GALERA DE ZAMBA.**—The Galera Point of Zamba is so low that, when there is a fresh breeze, the sea washes over the greater part of it. To the west, W. N. W. and N. W. of its western extremity, and at the distance of 2 miles from its most projecting part, there are four small banks, of different sizes, with  $5\frac{1}{2}$  fathoms water, on black sand. Between these banks, and between them and the coast, the depths are 7, 8, 9, and 10 fathoms, black sand. This Galera Point of Zamba projects

\* Captain J. F. Chapman, when commanding the *Nautilus* sloop, on the 8th of July, 1821, while working to windward on this coast, and being about  $3\frac{1}{2}$  miles from the nearest shore, with Morro Hermoso bearing about E. N. E. distant 5 or 6 miles, struck on an *unknown rock*, not three times the size of the ship; it had 11 feet water on it, and 6 fathoms all round it. In a subsequent account he describes it bearing S. W. from Morro Hermoso, at the same distance from it, and from the nearest shore.

The difference in the given bearings of Morro Hermoso precludes the possibility of assigning to that rock a place in the chart; but it has been thought advisable to insert the above account, in order to excite the vigilance of those who may hereafter have to navigate on this part of the coast.

into the sea breezes; by the Isla de Zamba; the attention to

At S.  $26^{\circ}$  which is to the coast is hill, forming it, called B. Of these, the S.  $6^{\circ}$  E., at and N.  $6^{\circ}$  tenths of a another, of Cascajal. 5 short miles, from north there is another on the outside. There is also 3 fathoms, to warn the navy, compelled to

**NEGRIL** long mile an extent. It is far from, with them, there are and the elevated sunken rocks. Pops, at Carlsary, serve to southernmost

**CARTHA** and thence it Los Morritos trends S.  $33^{\circ}$  part of this rises the hill Monks, and at this hill may 10 leagues.

**HARBOR** built, extends forms, with the well sheltered the little tongue Tierra Bomba, and which is very little water south, and its to the harbor other large isl

\* **SUNKEN** James, commander miles. On exact length, with 3 to sharp pointed, from On May 5th, N. E., the estimate fathoms under the These rocks are correctly placed position.



close to the water will then with safety haul stretches off  $2\frac{1}{2}$  miles. On this latter mark, on the right of the fort, and the highest of three hills, which is about as high as

water, before you have run to 9 or 10 fathoms, if you are without the lead, the ship

there is not more than the fort, in 3 fathoms. It is rather difficult to keep a good lookout from-house, and keep a look on the land, a coast, though this will not go farther to the S. E. In mid-channel, more than  $6\frac{1}{2}$  fathoms, one towards the reef it is

miles. It has 6 guns mounted on a rising bluff

ms, on soft mud, with to S.  $50^{\circ}$  W.; higher, and the custom-house, 10 fathoms, on soft mud, N.  $40^{\circ}$  E.; the lower, E.; and Point Morro

er the fort, and anchor cables' length off lies 2 feet on them; and close to their N. W. house kept open of the vessels working up, and boats."

POINT OF ZAMBA.—At 33 miles, to Galera, forms a bay of five or the shore, there are Palmarito Shoals are near by the Morros, and it lies at a league off

Point of Zamba is so greater part of it. To the distance of 2 miles, of different sizes, with  $5\frac{1}{2}$  fathoms and the coast, the Point of Zamba projects

8th of July, 1821, while on a rock, not three times in a subsequent account from it, and from the

ability of assigning to the above account, in order of the coast.

into the sea about 8 miles, and forms on its south part an anchorage, sheltered from the breezes; but in taking it, great care is necessary, on account of the banks in it, and of the Isla de Arenas, or Sandy Island, which lies in the middle of the Bay of Galera de Zamba; therefore every one intending to enter into this anchorage, must pay great attention to the haul lead.

At S.  $26^{\circ}$  W., distant  $14\frac{1}{2}$  miles from Point Galera of Zamba, is the Point of Canoas, which is low at the water's edge, but hilly very close to it. Between these two points the coast is of moderate height; and at about one third from Point Canoas there rises a hill, forming table land at its top, with several barrancas, or reddish colored ravines, upon it, called Bujo del Gato. On the intermediate coast there are several dangerous spots. Of these, the first is the islet Cascajal, which lies from the Point Galera of Zamba S.  $6^{\circ}$  E., at the distance of 6 miles, and from the coast a long mile and a half. North, and N.  $6^{\circ}$  E. from this islet, at the distance of one mile and three tenths, and eight tenths of a mile, are two little banks, with 2 and 4 fathoms water on them; and there is another, of equal depth, lying N.  $58^{\circ}$  W., at the distance of two short miles from the Cascajal. S.  $14^{\circ}$  W. from the Point Galera of Zamba, and at the distance of seven short miles, is the west rock of Bujo del Gato Shoal, which extends a long half mile from north to south. At about N. N. E. from its north extremity, distant half a mile, there is another rock, called the N. E. rock, or Una de Gato, Cat's Claw. The depth on the outside of this shoal is 7, 8, 9, and up to 14 fathoms, at the distance of  $2\frac{1}{2}$  miles. There is also, at the distance of  $3\frac{1}{2}$  miles N.  $31^{\circ}$  E. from Point Canoas, a rocky bank, of 3 fathoms water. This lies in the middle of the bay of Bujo del Gato. We ought to warn the navigator that going into this bay is dangerous, especially by night, and if he is compelled to do so, he ought not to go into a less depth than 20 fathoms.

NEGRILLO SHOAL.—The Point of Canoas has lying off it at the distance of one long mile and a quarter, S.  $49^{\circ}$  W.\* a shoal called the Negrillo, of one quarter of a mile extent. It is composed of three rocks, at a short distance from each other, in a triangular form, with from 2 to 5 feet on them. All around these rocks, and very near to them, there are 6, 8, and 9 fathoms water, on a bottom of rocks, small gravel, and sand; and the channel between them and the coast would be practicable, were it not for three sunken rocks, which make it difficult to pass. From the Negrillo Shoal, the hill of La Popa, at Carthagena, bears S.  $4\frac{1}{2}^{\circ}$  W. distant  $7\frac{2}{3}$  miles; and this bearing may, if necessary, serve to guide the navigator clear of it. At S.  $50^{\circ}$  W., a short mile from the southernmost Morrito, is the Cabeza Shoal, with 2 feet of water on its shoalest part.

CARTHAGENA.—From Canoas Point the coast trends to the eastward a long mile; and thence it bends round to the southward 3 miles, where rise some little hills, called Los Morritos. From these, the coast, which is low, and covered with mangroves, trends S.  $33^{\circ}$  W.  $5\frac{1}{2}$  miles to the city of Carthagena, which is built upon the western part of this swampy land. About one mile and three quarters to the east of the city rises the hill of La Popa, on the summit of which there is a convent of Augustine Monks, and a chapel or sanctuary dedicated to the Virgin of La Popa. In clear weather, this hill may be seen, from the quarter deck of a line-of-battle ship, at the distance of 10 leagues.

HARBOR OF CARTHAGENA.—The little tongue of land on which the city is built, extends S. S. W. two short miles from it; then turning round to the east, it forms, with the main land, a basin, which is the anchorage or harbor, and which is as well sheltered as the best arsenal. One mile to the southward of the exterior point of the little tongue, of which we have just spoken, is the north point of the island called Tierra Bomba, and the passage which is formed between the two is called Boca Grande, and which is artificially closed in such a manner that only boats, and vessels drawing very little water, can enter by it. Tierra Bomba Island is about 4 miles from north to south, and its south point is the north point of Boca Chica, which is the only entrance to the harbor of Carthagena. The south point of this entrance is the north point of another large island, named Baru, and which is separated from the main land by a creek

\* SUNKEN ROCKS OFF CANOAS POINT.—On May 27th, 1829, H. M. B. Spey, W. James, commander, struck on a reef of rocks, Canoas Point bearing N. E.  $\frac{1}{2}$  N., distant about three miles. On examining this reef, it was found to consist of several heads of rocks about 100 yards in length, with 3 to 5 fathoms between them, 7 fathoms all round them, and on the tops, which are sharp pointed, from 4 to 5 feet. The current was setting to the N. N. E. one mile per hour.

On May 5th, 1826, H. M. S. Isis, Capt. H. Patton, struck on a rock, with Canoas Point bearing N. E., the estimated distance from the land about  $2\frac{1}{2}$  or 3 miles. When she struck there were  $7\frac{1}{2}$  fathoms under the main chains.

These rocks are evidently the continuation of the Negrillo Shoal, which, therefore, has not been correctly placed in the Spanish surveys. Measures have been taken to ascertain its extent and position.

named Pasa-Caballos, navigable by canoes only. On both points of the Boca Chica there are castles to defend the entrance. That on the north side is named San Fernando, and that on the south San Josef. This boca or entrance is rather more than two cables' length in width; but there are parts of it where the bank of shallow water which extends off from the southern castle (San Josef's) narrows it one half.

This entrance opens first into a large and well sheltered bay, where there is a depth of 13 and 15 fathoms. To the north of this the eastern coast of Tierra Bomba inclines towards the main land, leaving a channel of a mile in width, at the entrance of which, and in its middle, are some shoals, which lie to the westward of an islet called Brujas, and which is very near to the main land. Through this strait is the entrance into a second bay, which corresponds with, or is opposite to, the Boca Grande, and in which there are also 14 and 15 fathoms. To the north of this second bay there is an entrance of less than half a mile wide, defended by other castles, and which conducts into the harbor. This channel or entrance has a shoal in the middle, which forms it into two very narrow channels, but with 8 to 12 fathoms water; and the depth in the anchorage no where exceeds 11 fathoms.

Having given an idea of the harbor, we shall now speak of the exterior coast and the shoals.

**BANK OF BOCA GRANDE.**—From Point Canoas to Boca Grande there is a large bank, on which the depth of water diminishes gradually; and there are 9 fathoms at 4 miles, or somewhat less, from the land. This bank is named the Playa Grande, and ships may anchor on it, in 7 or 8 fathoms water, on a bottom of grey sand, in front of the city. After passing the most northerly part of Tierra Bomba, the depth increases to 20, 30, and 40 fathoms; and at 2 cables' length from the shore there are 6. To the westward of Tierra Bomba, at the distance of 4 miles, there is a shoal, called the Salmadina, which has been much spoken of, on account of the great loss of ships which it has caused. This shoal, which is little more than a mile in extent from north to south, and a little less from east to west, lies with the following bearings:\*

*The Head, or North Edge of it.*

The Castle del Angel.....	S. 64° E.
Hill of La Popa.....	N. 68 E.
N. W. Point of Tierra Bomba.....	N. 80 E.
Point Canoas.....	N. 35 E.

*The South Head, or Edge, on which the sea generally breaks.*

The Tower of the Cathedral.....	N. 55° E.
Hill of La Popa.....	N. 62 E.
N. W. Point of Tierra Bomba.....	N. 70 E.
Point Canons.....	N. 33½ E.

In addition to these marks, by which it may with certainty be avoided, in running from Playa Grande for Boca Chica, ships ought to get into from 6 to 8 fathoms, to the west of the city, and at the distance of three short miles from it, and then steer south, without inclining anything to the westward; and so soon as the depth increases, keep more to the larboard hand, in order to close in with Tierra Bomba to the distance of half a mile; and run along thus, closing to within a pistol shot of the north shore, at the entrance of Boca Chica, avoiding the south shore, which is foul. To enter Boca Chica, and navigate within the bays, up to the harbor, requires a pilot, and one may always be obtained at Boca Chica.†

As the Harbor of Cartagena may be made by ships from the southward, it is necessary to give some description of the south coast, as far as the islands of Rosario, in order to connect all the information required for making the land with correctness and safety.

We have already said that the south coast of Boca Chica is the north coast of the Isl. and Barú. The exterior coast of this island from the point forming the entrance of Boca Chica, trends S. 35½° W. for 13 miles, to Barú Point. This coast is sufficiently clean as far as an islet, named the Farallon of Perico, from which to the south it is very

\* These bearings do not agree with the position of the shoal in any of the charts.

† According to the remarks made by Mr. J. Whidbey, when master of his Majesty's ship Europa, it appears that ships having occasion to anchor and stop in Boca Chica, should haul round the S.W. point of Tierra Bomba at the distance of half a cable's length, and run along by the beach until the centre of San Fernando Castle bears N. E., true, and then drop an anchor in 13 fathoms, at about 100 yards from the beach. They may then moor with two thirds of a cable on the N. E. anchor, and half a cable on the S. W. in 16 fathoms, which ought to be the bearings of the anchors. When moored, the centre of San Fernando Castle will bear N. E., as before, the centre of San Josef Castle, E. S. E., and the extremity of Tierra Bomba, W. N. W.

foul, with a re-  
fallon of Peri-  
ones, with se-  
also the small  
scarcely one  
rers of a mile,  
at the distance  
northward of  
and which, w  
Rosario Islan  
miles distant,  
them has from  
Chica bears N

The Rosari  
acquainted; l  
the shallows,  
sario Island, t  
to the southw  
of Rosario Is  
2½ miles S. W

*Observations*

Reflecting  
coast, it woul  
given, to enab  
as there is on  
hard norths ar  
do at any time  
season, that is  
they must be  
they blow off s  
la Vela, may l  
no more is nec  
the description  
rarely the effe

From Cape  
especially from  
strong, so muc  
present some r  
inadvertencies  
consequences.  
to S. and S. W  
gation, and th  
though they m  
ing beneficial t

The princip  
from Europe in  
Cabello, Mara  
garita, and San  
as well as in t  
windward of th  
sequent upon g  
Sea of the An  
should close w  
preference thro  
before stated in  
bound to Barce  
the northward

Those who a  
rect course for  
but those who,  
vigate to the n

of the Boca Chica  
named San Fernando,  
more than two cables  
water which extends

ere there is a depth  
erra Bomba inclines  
entrance of which,  
islet called Brnjas,  
entrance into a se-  
ande, and in which  
there is an entrance  
h conducts into the  
h forms it into two  
th in the anchorage

terior coast and the

Grande there is 2  
there are 9 fathoms  
the Playa Grande,  
f grey sand, in front  
the depth increases  
here are 6. To the  
called the Salmed-  
of ships which it has  
north to south, and

54° E.  
58 E.  
80 E.  
85 E.

breaks.

55° E.  
62 E.  
80 E.  
83½ E.

ded, in running from  
fathoms, to the west  
steer south, without  
ceases, keep more to  
stance of half a mile;  
e, at the entrance of  
oca Chica, and navi-  
always be obtained

uthward, it is neces-  
s of Rosario, in order  
rectness and safety.  
orth coast of the is-  
ing the entrance of  
coast is sufficiently  
the south it is very

charts.

Majesty's ship Europa  
d haul round the S.W.  
by the beach until the  
n 13 fathoms, at about  
on the N. E. anchor,  
f the anchors. When  
atre of San Josef Cas-

foal, with a reef. To the westward of this latter part of the coast, that is, from the Fa-  
rallon of Perico southward, are the islands of Rosario, of which there are four principal  
ones, with several small islets. The easternmost and southernmost of these, which is  
also the smallest, is named Isla de Arenas, and it is distant from the shore of Baru  
scarcely one mile and a half; but the channel between them is reduced to three quar-  
ters of a mile, by the reefs and shoals which extend from both sides. W. N. W.  $\frac{1}{2}$  W.,  
at the distance of  $3\frac{1}{2}$  long miles from Arenas Island, is the Island of Rosario; and to the  
northward of these two, is that named Isla Larga, or Long Island, which is the largest,  
and which, with its banks, shoals, and islets, extends out to the westward farther than  
Rosario Island. To the northward of the middle of Isla Larga, at a little more than 3  
miles distant, lies the islet Tesoro, with a reef to the westward. The channel between  
them has from 17 to 25 fathoms water, on a bottom of sand and rocks, from which Boca  
Chica bears N. 63° E.,\* distant  $10\frac{1}{2}$  miles.

The Rosario Islands are very foul, and no one should sail among them unless well  
acquainted; but always keep at a sufficient distance to the westward, in order to avoid  
the shallows, which extend out from them. About S. S. W., distant 7 miles from Ro-  
sario Island, there is a shoal called the Tortuga. These islands are fertile in trees, and  
to the southward of them there is good shelter from the trade wind. Besides the Bank  
of Rosario Island, there are two others, one  $3\frac{1}{2}$  miles to the W. N. W., and the other  
 $2\frac{1}{2}$  miles S. W. by S. Both are rocks and sand, with 6 and 7 fathoms water on them.

*Observations and Reflections on navigating on the Coast of Colombia, from the Dragon's  
Mouth to Cartagena.*

Reflecting on what has been stated respecting the winds that are experienced on this  
coast, it would appear that nothing further need be added to the description already  
given, to enable the navigator to prosecute his voyage with the greatest safety. In fact,  
as there is on this coast only the general breeze, or trade wind, neither hurricanes nor  
hard norths are to be feared, the first being absolutely unknown, and the second, if they  
do at any time occur, never exceed the strength of the ordinary breeze. If in the rainy  
season, that is, from May to November, there are sometimes strong southerly winds,  
they must be considered rather as squalls with heavy rain, of short duration; and as  
they blow off shore, do but little injury. This coast, therefore, especially as far as Cape  
la Vela, may be considered as a continued harbor, as far as climate is concerned; and  
no more is necessary, to enable us to avoid every danger upon it, than a reference to  
the description given; for we are sure that the loss of a vessel upon it, has been very  
rarely the effect of a storm.

From Cape La Vela westward, it is proper to give some notices; for as the breezes,  
especially from Cape Aguja, or rather from Point San Juan de Guia, are exceedingly  
strong, so much so, that they may be considered as real gales, it becomes necessary to  
present some rules for making the different harbors, to prevent as much as possible those  
inadvertencies that, during such unmanageable winds, might prove of the most serious  
consequences. The shifting of the wind, which we have before said sometimes changes  
to S. and S. W., from June to November, raises some doubt with respect to the navi-  
gation, and therefore the following reflections will not be considered irrelevant; for  
though they may not be necessary for those who are acquainted, they cannot fail of be-  
ing beneficial to those who are not so.

The principal commercial establishments on this coast, and towards which vessels  
from Europe in general direct their course, are Cumana, Barcelona, La Guayra, Porto  
Cabello, Maracaybo, Santa Martha, and Cartagena; Pampatar, in the island of Mar-  
garita, and Santa Ana, in the island of Curazao. It being a general rule on this coast,  
as well as in the whole sea of the Antillas, or Caribbean Sea, to make the land to  
windward of the port of destination, as a matter of necessity, to prevent the trouble con-  
sequent upon getting to leeward of it, we may say with safety, that, being once within the  
Sea of the Antillas, all those who intend to anchor at either Margarita or Cumana,  
should close with the coast about Cape Mala Pasqua, or Cape Three Points, passing in  
preference through the channel which Margarita forms with the main land, as we have  
before stated in the description. This route also appears preferable for those who are  
bound to Barcelona, although there certainly can be no inconvenience in their going to  
the northward of Margarita.

Those who are bound to La Guayra, from Cumana, or Barcelona, should shape a di-  
rect course for Cape Codera, passing always between the island Tortuga and the coast;  
but those who, from Enrope, or any of the Antillas, are bound to that port, should na-  
vigate to the northward of Tortuga, to approach the coast about the same cape, or a

\* By the Chart it bears N. 57° E.

little to leeward of it, taking care, if they choose to make the rock called the Schünel, which lies to the northward of the cape. For those bound to Porto Cabello, it will not be so necessary to make Cape Codera, as any other point on the coast will answer the same purpose, provided it be sufficiently to windward of their port.

To make Cape Codera, or any harbor upon the coast to leeward of it, every one may do it in the manner that is easiest, or that he considers best; that is, he may pass through any of the straits or passages that are formed by the islands to the northward of the coast; in doing which, nothing more is necessary than to attend to the description of the one that he takes.

Those bound to Maracaybo from the east, should get sight of Cape St. Roman, and those from the westward should make Point Espada. In running for Cape St. Roman they may pass either to the northward or southward of Curacao; and from that cape they may run along by the coast, until they get about two miles to the westward of Point Macolla, which is the situation from which the course to the bar is certain, as has already been stated in the description.

Should the navigation to Cape St. Roman be made outside the islands, it should be recollected that the Roques and the Islas des Aves are extremely dangerous on their north sides; and to the end that they may be careful to keep themselves at a sufficient distance from them, especially by night, they must not forget to apply to their reckoning for the night a correction for currents which they experience during the day, as deduced from the comparison of the dead reckoning with the points of departure and landfalls. The due observation of this remark is very important, as from what has been before said relative to the currents, they in this place require particular attention.

Those bound direct for Santa Martha, or Carthagena, ought, unquestionably, to navigate outside all the islands, so as to make that of Oruba and the land about Cape la Vela; for, having obtained a sight of the latter, they may with safety shape a direct course for Cape Aguja, in order to reach the anchorage of Santa Martha, as before directed. We speak of the propriety of navigating to the northward of all the islands, because by so doing a more direct course may be shaped, and the distance be thereby shortened, which is well known to every skilful navigator.

Those who, without touching at Santa Martha, go on to Carthagena, will shape a direct course from Cape Aguja for the mouths of the River Magdalena, whence, by passing about 2 leagues to the westward of Point Zamba, and one and a half from Point Canoas, they may proceed direct to the Boca Chica, or else anchor off Point Canoas, or on the bank of Playa Grande, if they should not be able to effect an entrance into Boca Chica with daylight. Calculation ought to be made, in order that the distance may be proportioned to the rate the vessel sails at, or the sailing of the vessel to the distance to be run, so as to reach Point Zamba, and thence take the Boca Chica by day; or anchor off Point Canoas, or on Playa Grande, in order, if possible, to avoid the necessity of hauling the wind for the night, which will be troublesome and injurious to the ship and her rigging, in the time of the hard breezes; but if there be no means of avoiding it, the situation must be maintained by short tacks off and on; or if the wind and sea will permit, let go an anchor.

When we advise a direct course to be shaped from point to point on the coast, as Aguja, Zamba and Canoas, it is not only on account of distance, which would be greatly lengthened by following every turn of the coast, but also for the purpose of avoiding the various shoals and dangers which lie between Cape la Vela and Point Agrija, as noticed in the description of the anchorage of the city of La Hacha, as well as those lying between Point Zamba and Point Canoas, among which we recommend no one to go with a large vessel.

If during the season of the breezes, it is necessary to follow the route which we have described to Carthagena, from any place situated to the eastward of it, you ought in the season of the rains, or during the Vendavales, to steer true west from Cape la Vela, in the parallel of  $12^{\circ}$ , or somewhat more, in order to retain the breeze, until you get so far as  $75^{\circ} 45'$  or  $76^{\circ} 15'$  west longitude; and from that situation to steer south, coming up by degrees to S. E. on getting into the limits of the rains; observing also, that it is better to make the land to the southward of Boca Chica than to the northward of it; because in this season the current sets to the N. E., though in the season of the breezes they run to the S. W. Particular care should likewise be taken, not to run in upon the land by night, but only by day; for at such times the land is very hazy.

In working to windward on this coast, from Carthagena to Margarita, or Trinidad, haul close by the wind, and make the boards as long as convenient. The proper time of tacking ought to be decided by the daily variation of the trade wind, which, at about 12 at night, or somewhat sooner, comes off the shore from about E. S. E., or even S. E., if it has been raining before, and the ground is soaked; and from 9 to 11 in the forenoon, the sea-breeze, or that from E. N. E., comes on. At all distances from the shore

these vary them in the S. E. when the land again until the changes may always them with shore, the coast, unless rises during little assistance. Very seldom which from cannot be coast where sisting the the wind

On the do not begin to end they frequently morning, especially rise veer to tion, which acquainted night-fall, son which ence the w that a vessel great difficulty very rough and because the N. W. These facts

COAST

THE F the preceding main land end of the N. E. part north-east the Island bay is named is generally general de breeze; an extends from distance of rock.

k called the Schtinel, to Cabello, it will not the coast will answer the of it, every one may he may pass through the northward of the l to the description of

Cape St. Roman, and g for Cape St. Roman and from that cape they the westward of Point r is certain, as has al-

ie islands, it should be ly dangerous on their selves at a sufficient ply to their reckoning during the day, as de- of departure and land- from what has been te- cular attention.

questionably, to navi- and about Cape la Vela; npe a direct course for before directed. We islands, because by so reby shortened, which

thagena, will shape a Tagdalena, whence, br and a half from Point or off Point Canoas, or an entrance into Boca at the distance may be essel to the distance to ica by day; or anchor avoid the necessity of urious to the ship and means of avoiding it. the wind and sea will

point on the coast, as which would be greatly rurpose of avoiding the oint Agnja, as noticed ell as those lying be- end no one to go with

route which we have rd of it, you ought to st from Cape la Vela, reeze, until you get so to steer south, coming serving also, that it is the northward of it; e season of the breezes not to run in upon the y hazy.

argarita, or Trinidad, nt. The proper time wind, which, at about E. S. E., or even S. E., n 9 to 11 in the fore- tances from the shore

these variations take place; and the navigator may, and ought, to take advantage of them in working from leeward to windward: therefore when at night the breeze gets to the S. E. it will be proper to tack, and stretch off from land until the morning; and when the wind gets to the northward of east, he ought to tack and stand in towards the land again. And if on account of hearing the land he cannot continue on the same tack until the breeze changes, he ought to make short tacks along shore, until the breeze again changes to E. S. E., and then again stand out to sea. By these means two long stretches may always be made, one to the N. E., the other to the S. E.; that is to say, both of them within eight points of the compass. By working to windward on short tacks along shore, this advantage cannot be obtained, because the breeze always blows along the coast, unless sometimes there may be a light land-wind in the night, and before the sun rises during the season of the rains; but they do not last, and such variations afford but little assistance.

Very small vessels cannot proceed upon this system, when the breezes are very fresh, which from point Agula to Isla Fuerta are like storms, with a rough sea; so that they cannot make any way: in these cases, it is most advisable for them to keep in near the coast where the water is smoother. But large vessels, well equipped, and capable of resisting these gales, or when the breezes are moderate, ought to make long stretches when the wind will admit of it, in the manner already described.

#### *Observations by Captain Don Tarquato Pridrola.*

On the coast of Carthagena de Indias, of which I can speak with certainty, the breezes do not begin until the end of November, and generally with little strength until the middle or end of December, from which time they are powerful both day and night; only they frequently, but not always, moderate a little between sun-rise and nine or ten in the morning, when they recover their ordinary force. When you are very near the coast, especially if it be high, you may often find them moderate at the dawn of day, and at sun-rise veer to E. N. E. until 9 or 10 o'clock, when they again blow in their usual direction, which on this coast is from N. N. E. to N. E. Of these variations, those who are acquainted with the coast, and sail near it, may take advantage; and it may be better, at night-fall, to anchor at the various points which offer, even for large vessels. In the season which is not of the breezes, that is from April or May until December, they experience the wet season, but not in the other seasons, as has been made manifest; adding, that a vessel which attempts to get to windward outside, will not accomplish it without great difficulty and damage, as much from the strength of the breeze, because the sea is very rough and short as far as 30 or 40 leagues from the coast, when it becomes longer; and because being forced in the night to take in reefs, and that the current draws towards the N. W. quarter, it results that the little gained by tacking is lost by these causes.—These facts have been proved by continued experience.

## **COAST OF COLOMBIA, MOSQUITO, HONDURAS, AND YUCATAN,**

*From Carthagena to Cape Catoche.\**

THE ROSARIO ISLANDS and ISLAND OF BARU have been described in the preceding section, and it has also been noticed that the latter is separated from the main land by a narrow channel, named the Paso Caballos (Horse Pass.) The north end of the channel opens into the first Bay of Carthagena, the south end of it into the N. E. part of a great bay between the Island Baru and the coast, which extends inward north-easterly nearly 12 miles: the points which form its entrance are the S. W. end of the Island Baru on the west, and Barbacoas Point, on the main land, on the east. This bay is named Barbacoas, or the Little Gulf of Baru; it has several shoal spots in it, but is generally clean, with a depth of 3 to 9 and 10 fathoms, on fine sand and ooze; the most general depth being from 4 to 5 fathoms. In it there is very good shelter from the breeze; and, in entering, care must be taken to avoid the edges of the shoal ground that extends from the Rosario Isles, and not to forget the Tortuga Bank, which lies at the distance of 10 miles S. 42° W. from Rosario Island, with 7½ fathoms water, on sand and rock.

\* From the Derrotero de las Antillas, &c. &c.



At one mile N.  $41^{\circ}$  W. from Barbacoas Point, is a shoal, the least water on which is two fathoms; and there is another lying S.  $80^{\circ}$  W.  $2\frac{1}{2}$  miles from the same point, with from  $1\frac{1}{2}$  to 2 fathoms on it; these are named the Barbacoas Shoals. Besides these, there are two others, named Atillo and Manilla: the first lies N.  $25^{\circ}$  W. distant  $3\frac{1}{2}$  miles from Barbacoas Point, with the depth of one foot, on rock; and the second lies N. E. by N., nearly 5 miles from the same point, and has very little water on it.

From Barbacoas Point the coast runs about S.  $8^{\circ}$  W.  $15\frac{1}{2}$  miles, to the Fronton, or Bluff of Tigua: this is easily known, because a cerro or hill rises on it, which is the highest of any on this part of the coast. From this Fronton a bank, with little water on it, extends to the north a little westerly, about 4 miles, the extremity of which opposite to Point Comisario (the first projecting point to the north,) extends  $2\frac{1}{2}$  miles from shore. From the Fronton or Bluff of Tigua to the Boqueron or Point San Bernardo, it is 12 miles S.  $25^{\circ}$  W. To the north-eastward of Point San Bernardo, and in the direction of the coast, are two islets; the northernmost named Isleta de Jesus, and the southern one, Cabrana; they lie respectively at 4 and 3 miles from the point.

The Point of San Bernardo is the S. W. point of a drowned mangrove key; between it and the coast there is a narrow channel, called the Boqueron, frequented by canoes and pirogues. S.  $20^{\circ}$  E. from the Point San Bernardo, nearly 2 miles, lies a rocky bank, called the Pajarito (Little Bird Rock;) the least water on which is  $3\frac{1}{2}$  fathoms, and the most  $4\frac{1}{2}$  fathoms.

To the westward of San Bernardo Point lie the islands of the same name, which are eleven in number, including those of Jesus and Cabrana, already mentioned; but without including some other small islets of little consideration. The edge of the banks on which these islands are situated, extends to the westward 15 miles, and nearly 10 from north to south. Various little channels are formed between them. The depth on the bank to the west and south of these islands is very unequal; for you may suddenly pass from shallow into deep water. All the islands are low and covered with trees.

**SALAMANQUILLA CHANNEL.**—The Salamanquilla Channel lies to the eastward of the San Bernardo Islands, or rather between the bank on the E. and S. E. side of the Island Salamanquilla, and that on the west side of the islet Cabrana. Its direction is N.  $47^{\circ}$  E., and contrary, and in the narrowest part is only three tenths of a mile wide; but the depth is from 9 to  $12\frac{1}{2}$  fathoms, on clay, with 5 fathoms at the edges of the banks. The banks have but little water on them, and therefore, unless precisely in the middle of the passage, there is great danger of grounding. The channel is nearer to Salamanquilla than to Cabrana; therefore it is necessary to pass nearest to the former; and if the weather be clear, the banks may be seen, by which ships may sail through with less risk; but, in thick cloudy weather, the hand lead is the only guide.

**SAILING THROUGH THE SALAMANQUILLA CHANNEL.**—To sail through this Channel from the north; so soon as you have passed to the westward of the Rosario Islands, steer towards the Cerro, or Hill of Tigua, bearing in mind that the shallow bank, called the Tortuga, lies N.  $63^{\circ}$  W. from that hill, which will be a sufficient guide for giving it a suitable berth: that is, you must not steer towards Tigua Hill when, in that direction, but either to the southward or eastward of that bearing. Stand on until the easternmost of the Rosario Islands, named Salamanquilla, bears south: from which situation you may steer S. S. E. until the Hill of Tigua bears N. E.; and then steer S. W. keeping the same bearing on; and keeping in mind what has been previously said of this channel, have persons on the look-out for the banks, which stretch off from both sides, and which, as we have before said, show plainly.

**GULF OF MORROSQUILLO.**—Having passed through Salamanquilla Channel, and being opposite to San Bernardo Point, you will discover the great Bay of Tolu, called also the Gulf of Morrosquillo, which is formed by the islands of San Bernardo on the north, and the Island Fuerte on the south. The latter lies with the southernmost key of the former, bearing N.  $46^{\circ}$  E. distant 26 miles. All this Gulf has a good depth of water, there being from 9 to 23 fathoms, on green ooze; therefore a ship may anchor in any part of it during the season of light breezes, calms and variable winds.

**TOLU.**—Thirteen miles S.  $33\frac{1}{2}^{\circ}$  E. from Point San Bernardo, in the bottom of the Gulf, is the town of Santiago de Tolu, situated close to the sea: this town lies 13 miles N.  $63^{\circ}$  E. from the mouth of the Harbor of Cispata, and is in lat.  $9^{\circ} 30' 56''$ . The land in the vicinity of this town is plain, with savannas, which extend to the north, east, and south, terminated on the east by a chain of mountains, over which there rises one mount, forming two round hummocks, named the Tetras de Tolu: these lie 12 miles to the eastward of the town, and are useful marks for recognizing the coast.

In order to pass to the westward of the Islands of San Bernardo, it is necessary to keep at about six miles from the northernmost of them, named Tintipan; and then not steer to the eastward of south, until the point of San Bernardo bears E. by N., in which direction you may steer towards . . . . . It is very convenient for those bound

to Santiago advanced mark they southward S.  $5^{\circ}$  W., tant 25 mi pata. Cis will lead d

**PUER** tance of 17 the eastern ern points with high 64° W. to and the be the latter in this Ha hills of San part of the pote; near the distant Hill lies S

The Riv semi-circle including the villages of

From th runs S.  $81^{\circ}$  the internu and Punta farthest fro with a dept

Punta de erate height and to the with some N. E. to S. water: the ought to ta

The S. V at the distac with a reef, this reef lie bay named fathoms, on this bay, a n able peaks, Point Brou

**ISLA F** of  $21\frac{1}{2}$  mile  $6\frac{1}{2}$  miles.

what less fr palms, whic Arenas Poi some of wh the reefs, a sand. Bes the one with and the oth mile from A are from G schooner, a

S.  $49^{\circ}$  W Caribana, w The intern this space is



letes, or Little Trees; San Juan, and Savanilla: that of San Juan is high and scarped, the others are low to the water's edge, with beaches from one point to the other. The interior is a low range of hills, terminating near the cerros or hills of Savanilla, which are about 4 miles S. S. E. from the point of that name. All this coast has a bank lying along it; so that, during the season of light breezes, or of variable winds and calms, ships may anchor on it, at any convenient distance from the coast, according to the size of the vessel. There are no other obstructions on it than a farallon, which lies S. 39° W. a long mile and a half from Broqueles Point; the Island Tortuguilla, which lies 16 miles S. 37° W. from the same point, and nearly west from the Fronton or Hill of Tortugon, rather more than 4 miles; and the Gigantones Shoal, which lies S. W. from Savanilla Point, at the distance of a long mile; this lying near the shore, presents no danger, except to those who run near that point, or Gigantones Point. Tortuguilla Island is low, and covered with trees; a small reef extends from it northward, with very little water on it.

**CARIBANA POINT.**—*Gulf of Uraba, or Darien.*—Point Caribana, as we have already said, is the northernmost point of the Gulf of Uraba: it is low, with trees on it, and surrounded by rocks close to it. It is readily known, because from it the coast trends to the south to form the said Gulf, and also by the Cerro de Aguililla, or Eagle Hill, which is near it: this hill is in latitude 8° 37' 50" N. and longitude 76° 56' 30" W.; and from it, Cape Tiburon, which is the western point that forms the Gulf of Darien, bears N. 84° W. 29 miles distant.

Aguila Hill, although of moderate height, is remarkable from being insulated in the middle of low land.

**SHOALS OFF CARIBANA POINT.**—The shoals off Caribana Point are at the S. W. end of the bank, already described, as generally extending along the coast; the outer corner of which, with 4½ fathoms water, is 4 miles N. W. by N. from the point.

In this extent, and nearly in that direction, there are two rocks; one, at a little distance from the point, partly shows itself; and the other farther separated from it with very little water on it. From the edge of the bank, in 5 fathoms, the depth increases outwards to 6 and 7 fathoms, on sandy bottom, and successively to more; so that 6 miles N. W. from Caribana Point, there are 9 and 10 fathoms, on oozy sand; at 11 miles, 21 fathoms, ooze; and, lastly, at 14 miles, 32 fathoms, also on ooze. These soundings, with the bearings of Aguililla Hill, may serve to direct those who are bound to the Gulf; observing that so soon as Aguililla Hill bears east, they will be entirely free from the shoals of Caribana Point, and may steer freely for the Gulf of Darien, nearly to Arenas Point, which lies 5½ miles S. 35° W. from that of Caribana; all this part having a good depth of water.

**GULF OF URABA, OR OF NORTH DARIEN.**—This Gulf, as above stated, has its entrance between Caribana Point on the east, and Cape Tiburon on the west. All the eastern and southern coasts of it, to the Bay of Candelaria, offer secure anchorage at every season of the year; but the other parts to Cape Tiburon are very wild in the season of the breezes, and without any shelter, except for small vessels; but in the season of the Vendavales, when there are light breezes, variable winds and calms, you may anchor in any part of the Gulf, without either wind or sea to incommode you.

**ARENAS POINT.**—The north and south points of Arenas form a low front of two miles extent, and they bear from each other S. 19° E. and N. 19° W. These two points form the eastern dyke of Aguililla Lagoon, which extends from thence eastward 5½ miles, and is 3 miles from north to south, with various low islets in it: this lagoon commences at the southern extremity of Aguililla Hill, heretofore described.

**RIO SALADO.**—From Arenas Point southward, the coast trends eastward a distance of 5½ miles to the Rio Salado, and thus forms a tongue of sand, projecting into the sea, and which, although it is low, has a sufficient depth of water near it, and may be coasted at less than a mile.

From the Rio Salado the coast takes a southerly direction, with some inclination eastward; it is all low land, with hillocks at intervals; and the depth on the bank all along it is so regular, and the bottom so clean, that it may be coasted without any other care than due attention to the lead. From the Point and Hill of Cayman, which are distant from Rio Salado 14 miles S. 14° E. the shores to the southward on both sides of the Gulf, so far as the principal mouth of the Rio Atrato, are swampy, without even one hill on it; and, from the Rio Suriguilla, which is in the southernmost part of the Gulf, to the north and west, may be considered as the Delta, where the great river Atrato or Darien disembogues. The Bay of Candelaria, which is formed by the swampy land at the mouths of the river, bears from the Hill of Cayman about S. 49° W. at the distance of 12 miles. For navigating all along this coast of the bottom of the Gulf, from Cayman Point on the east to the Bay of Candelaria on the west, there needs no other direction than that of attending to the lead; nor is there any danger, for a ship may be anchored wherever it may be convenient, or necessity may require.

The prince to avail y the interior b this river b forming the gable for bo same advan part of the from the sea land.

**BAY OF** that the gre groves, reed mouth or en the Little F borders the which reduc from the S. on the south good anchor

*Instruction* careful use o thoms in its bank that su from 5 to get mid-channel, have a man u cates the cha 3 feet water,

**CHOCO** Bay the coast nearly 5 miles this coast the tends outwar tance from R distance from that presents it you have o and when you you may anch

**PEAKS** coast, and to Peak of Tar peaks of othe which is over next to it sou

**ISLETS** Keys the coas high, and ther is a group of these follow a half a mile. half a mile N and the islet this islet the account of its deros, consist clean, with de from the coas Three mile from the coas lies Gandi Po coast follows with which, C names disemb

high and steep, to the other. The of Savanilla, which has a bank lying to the size of the lies S. 39° W. which lies 16 miles Hill of Tortugon, W. from Savanilla presents no danger, excepting Island is low, with very little water

bana, as we have above, with trees on it, on the coast trending to the E. of Eagle Hill, which is 30° W.; and from Darien, bears N. 84°

ing insulated in the

Point are at the S. the coast; the outer in the point.

one, at a little distance from it with the depth increases; so that 6 miles and; at 11 miles, these soundings, with and to the Gulf; observe from the shoals to Arenas Point, having a good depth

half, as above stated, Tiburon on the west, offer secure anchorage; the waters are very wild and small vessels; but in the winds and calms, to incommode you. a low front of two

These two points are eastward 5½ miles, lagoon commences

eastward a distance of 10 miles, extending into the sea, and may be coasted

me inclination eastward on the bank all along out any other care, which are distant on both sides of the throat even one hill part of the Gulf, to the river Atrato or the swampy land at the, at the distance of 10 miles, from Cayman, no other direction may be anchored

The principal, indeed the sole object for entering into the Gulf of Darien, can only be to avail yourself of the facilities which the River Atrato affords for conducting into the interior the imports, and withdrawing therefrom the exports: thus, notwithstanding this river branches into the sea by many mouths, extending over a great distance, and forming the swampy and inundated lands just spoken of, yet only eight of them are navigable for boats and launches; and of the whole of them, not one of them offers the same advantages as the Little Faysan, or Pheasant, which discharges into the southern part of the bay of Candelaria: inasmuch, as ships anchoring there, will be sheltered from the sea, and be near to the channel by which their freights are to be conveyed inland.

**BAY OF CANDELARIA.**—The coasts of the Bay of Candelaria are so very low, that the greater part of them are inundated, even at low water, and bordered with mangroves, reeds, and rushes, so that only the N. W. point of the bay appears dry. The mouth or entrance of the bay from the N. W. point to the S. E. where the branch called the Little Faysan falls into it, is about 2 miles in width; but there is a sand bank which borders the whole circuit of it, and extends out a mile to the S. E. from the N. W. point, which reduces the entrance to scarcely a mile in breadth. This shoal also stretches off from the S. E. point, but only to a cable's length and a half; within the bay it narrows on the south shore, but widens considerably on the N. W. side. The clear space of good anchorage is about a mile and a third each way.

**Instructions for entering CANDELARIA BAY.**—To enter this bay, caution and a careful use of the lead are necessary, taking care not to get into less than 17½ or 17 fathoms in its entrance, nor 12 within it. This caution is very necessary, because the sand bank that surrounds it is so steep, that it shoals immediately from 13 to 5 fathoms, and from 5 to getting aground. By taking care to preserve the proper depth, you will go in mid-channel, at about 4 cables' length from the S. E. point. It will also be advisable to have a man upon the lookout, on one of the yard arms, as the color of the water indicates the channel and the shoals. On the Bar of the Little Faysan branch, there are 3 feet water, and the tides rise 2 feet, throughout the whole of the Gulf of Darien.

**CHOCO POINT AND ANCHORAGE.**—From the N. W. point of Candelaria Bay the coast continues low, and covered with mangroves, in the direction of N. 10° W. nearly 5 miles, to Revesa Point; thence W. N. W. 7 miles, to the Tarena Keys; on all this coast the shallow bank, thrown up by the waters from the mouths of the river, extends outward. The principal mouth of the Atrato lies at about one third of the distance from Revesa Point towards Terena Keys; and it is necessary to keep at two miles distance from the coast. Revesa Point, which is also called Choco Point, forms a curve that presents a fine anchorage, well sheltered from the north winds and breezes; to enter it you have only to keep about 1½ cable's length distant from the south side of the point; and when you are abreast of it, or to the westward of it somewhat farther into the bay, you may anchor in 13 or 14 fathoms.

**PEAKS OF TARENA, CANDELARIA, DE CABO, AND GANDI.**—On this coast, and to the southward of the Tarena Keys, will be seen a mount, or hill, called the Peak of Tarena, whence lies a very lofty ridge, extending to the N. W. of the various peaks of these heights, the southernmost is called Candelaria, and the northernmost, which is over Cape Tiburon, is called Pico de Cabo, or Peak of the Cape; the peak next to it southward is named Gandi.

**ISLETS TUTUMATES, TAMBOR AND BOLANDEROS.**—From Tarena Keys the coast runs about N. 28° W. a distance of 10 miles, to the Bolanderos: it is all high, and there are various islets lying along it. The first of these, named Tutumates, is a group of three islets, very clean, and lying about half a mile from the coast. To these follow another named Tambor, which is separated from the coast rather more than half a mile. Although this is clean, it must be borne in mind, that at the distance of half a mile N. N. E. from it, there is a rocky shoal which shows itself, between which and the islet there is a passage; but it is always better to pass outside. To the west of this islet the coast forms a bay called Puerto Escondido, or Hidden Harbor, which on account of its small capacity, admits small vessels only. To Tambor follow the Bolanderos, consisting of a larger islet, with other small ones at its south part: all these are clean, with deep water around them, and do not lie farther than three quarters of a mile from the coast.

Three miles N. 55° W. from the Great Bolandero, and at the distance of half a mile from the coast, lies the Piton Islet, which is very clean; from thence N. 65° W. 6 miles, lies Gandi Point, forming a beachy bay, named Tripo Gandi. From Gandi Point the coast follows about N. N. W. for the distance of 1½ mile, to the point of the River Gandi, with which, Gandi Point forms the bay of Estola, or Gandi, where the rivers of these names disemogue: this bay is of little importance.

At N. 16° W. 6½ miles from Gandi Point, lies the Tonel Islet, very clean with deep water, especially on its eastern side: it is rather more than a mile from the coast. From this islet to Cape Tiburon it is 6½ miles N. 42° W. All this coast from the Tarena Keys to Cape Tiburon, is high and steep, with deep water: but it is very wild in the season of the breezes: for which reason it is most prudent to avoid it during these seasons, and to keep on the eastern side of the Gulf, as it not only affords security and the accommodation of anchorage in every part, but, as there is no inconvenience arising from the sea, it is much more easy for working to windward; and much time may be saved by it.

**CAPE TIBURON.**—This cape, as before said, is the N. W. boundary of the Gulf: it is rocky, high, and scarped; and projects out in a N. E. direction forming an isthmus, on the south and west sides of which are two little harbors. The first of these is so narrow as to be of little importance; the second is larger, and called Miel Harbor, in which there is good holding ground, and the greatest depth is from 11 to 12 fathoms, on sand and clay.

**POINT AND PEAK OF CARRETO.**—Thirteen miles N. 62° W. from Cape Tiburon is the Point and Peak of Carreto, which is the eastern point of a little harbor of that name. Between the two points a bay is formed of about 2½ miles in depth, which is called the Bay of Anahuana; all its shore is beachy to the foot of the high mountains, without any remarkable point. In the N. W. part of this bay, and at the distance of two miles to the southward of Point Carreto, is a little harbor, called Puerto Escondido, fit for smugglers only.

**CARRETO HARBOR.**—The Point and Peak of Carreto are, as before stated, at the eastern part of the Harbor of that name, the western part being formed by a cluster of islets of various sizes; and between these points the greatest distance is a mile and a half, but the narrowest part of the mouth is only a mile. This harbor is of a semicircular form, and extends inward about a mile: the depth of water in it is not less than 3 fathoms, nor more than 8 fathoms. Notwithstanding these good qualities, it is, on the contrary, open to the N. E. breezes and the seas they raise, and has little shelter from the N. W.; it is, therefore, only of use during the season of the calms and variable winds.

**CARRETO SHOALS.**—To the north of this harbor, at the distance of a long mile, there are two little shoals near each other bearing N. E. and S. W. with 5½ fathoms over them, on rocky bottom, and near them from 20 to 25 fathoms; with fresh breezes the sea breaks over them.

Seven miles N. 48° W. from the point and peak of Carreto is Punta Escoces, or Scott's Point: on this bearing there are clusters of islets of different sizes, extending out to N. N. E. a long mile from Punta de los Islotes: to this point, which is three miles south-eastward from Punta Escoces, the coast is high and scarped; but from thence to Punta Escoces, it is lower, with a beach.

**CAROLINE BAY.**—Punta Escoces is the S. E. of a bay, named Caroline Bay, the great islet of Oro, or Santa Catalina, being the N. W. point, bearing from the former N. 40° W., distant 4 miles; and from this line of direction, the bay falls inward about one mile and two thirds. In the S. E. part of this bay is Puerto Escoces, or Escondido. (Scottish or Hidden Harbor,) which extends inward in that direction nearly three miles, and forms good shelter. There are some shoals in it, which are represented in the particular Plan of the Harbor, by which any vessel may run in for the anchorage, where they will find 4½, 5½, 6, and 7 fathoms water, on sandy bottom.

**GRANDE DEL ORO, SAN AUGUSTIN, AND PIEDRAS ISLET.**—The Isla Grande del Oro is high; and at one mile and eight tenths to the south of it, there is a smaller island, called San Augustin; and on the same bearing, a little more than a cable's length from San Augustin, is Piedras Islet, which doubtless takes its name from the many rocks with which it is surrounded.

Between Piedras Islet on the north, the west point of Aglatomate River on the south, and that of San Fulgencia to the S. W. is formed the Ensenada, or Bay of Carolina, or Caledonia, and the channel of Sasardi.

**CALEDONIA BAY.**—The Bay of Caledonia is, strictly speaking, formed by the points already mentioned, which bear from each other N. 25° W. and contrary, distant one mile. This bay is clean, and has a good depth of water; the greatest part of its shore is beach, and near the middle of it disembogues the River Aglaseniqua. The front or point of San Fulgencia is salient, scarped, and clean; and it also has a little bight at its western part, with little depth of water, bordered by mangroves and various keys.

**SASARDI CHANNEL, S. E. ENTRANCE.**—Between San Fulgencia Point, the Great Oro Island, Piedras Islet, and the Mangrove Keys which lie to the west of them, the Channel of Sasardi is formed; whose S. E. entrance from edge to edge, is about four cables' length wide, a little more or less, and with a depth of 8 to 11 fathoms, on

ooze; and dras Islet, of sea bet mile from

These a good de ble, beca and less r

SASARDI 52° W. fr islands, wh to the N. channel is sardi, with and is, th wish to en

Between of Sasardi said easter tremity of of a mile with little

The fro the shore. bears N. 5 ous open b reefs. On shut by re narrowest

The Isla ble points, more than are scarped is in latitud W. from th

which is lo depth of 7 mences the and reefs, f channels, s the coast is the chart o which it co

The cha Zambogana Arevalo, M or less free

A ship, a N. W. 25 n be to the n 5 miles. V reefs, and a pass at a gr

GULF of the Holla is low, and tends N. an tance to th

From P some reefs, this, exten ward of the Mulatas, ar

To run in is to the S. south of it, Blas.



very clean with deep  
om the coast. From  
ast from the Tarena  
very wild in the sea-  
during these seasons,  
security and the ac-  
venience arising from  
h time may be saved

boundary of the Gulf;  
tion forming an isth-  
The first of these is  
called Miel Harbor, in  
n 11 to 12 fathoms, on

52° W. from Cape Ti-  
out of a little harbor of  
miles in depth, which  
not of the high moun-  
ay, and at the distance  
called Puerto Escoo-

re, as before stated, at  
ng formed by a cluster  
distance is a mile and a  
harbor is of a semicir-  
in it is not less than 3  
qualities, it is, on the  
has little shelter from  
ne calms and variable

distance of a long mile.  
7. with 5½ fathoms over  
h fresh breezes the sea

anta Escoeces, or Scoo's  
es, extending out to N.  
h is three miles south-  
from thence to Pun-

med Caroline Bay, the  
ring from the former  
bay falls inward about  
Escoeces, or Escondido.  
ion nearly three miles.  
represented in the par-  
the anchorage, where

RAS ISLET.—The  
the south of it, there  
g, a little more than  
ess takes its name from

te River on the south.  
or Bay of Carolina, or

eaking, formed by the  
and contrary, distant  
he greatest part of its  
clanieniqua. The front  
so has a little bight at  
es and various keys.

a Fulgencia Point, the  
e to the west of them.  
edge to edge, is about  
of 8 to 11 fathoms, on

ooze; and farther in, from 7 to 9 fathoms; as also between the edge of the bank off Pie-  
dras Islet, and the Bay of Caledonia, the depth is from 6½ to 14 fathoms; and the space  
of sea between this bay and Puerto Escoeces, is of a good depth; but at S. 55° E. a short  
mile from Piedras Islet, the sea breaks when the breeze is fresh.

These harbors are equally sheltered from the winds and seas of both seasons, and have  
a good depth of water; but the channel of Sasardi and Bay of Caledonia are prefera-  
ble, because you can either enter or sail out from them with all winds, with more facility  
and less risk than you can either into or out of Puerto Escoeces.

**SASARDI CHANNEL, N. W. ENTRANCE.**—At the distance of 4½ miles, N.  
52° W. from the east end of the Great Oro Island, is the west extremity of two larger  
islands, which, with the reefs, shoals, and multitude of smaller islets extending thence  
to the N. W., form, with the coast, the channel of Sasardi. The N. W. mouth of this  
channel is formed by the said western point of the two large islands and the front of Sa-  
sardi, with an opening of three quarters of a mile: this channel has many shoals in it,  
and is, therefore, of no utility; neither is there any population near it. Those who  
wish to enter it must have a free wind for that purpose.

Between the eastern point of Great Oro Island and the N. W. mouth of the channel  
of Sasardi, some reefs project out, with two islets at the extremity, which bear from the  
said eastern point of Great Oro N. 25° W. two miles distant, and from the S. E. ex-  
tremity of the two large islands already mentioned, about N. E. Also, at the distance  
of a mile and a half to the westward of the front or point of Sasardi, there is a bank  
with little water on it.

The front of Sasardi is projecting, round, scarped, and surrounded by reefs close to  
the shore. From the most salient part of this front, the S. E. part of the Isla de Pinos  
bears N. 5° W., distant two miles; and in the intermediate space the coast forms vari-  
ous open bays, of little importance, the points of which are scarped, and surrounded by  
reefs. Off the west part of the said island is the Cienaga of Navagandi, with its mouth  
shut by reefs; which, with the island, form a channel of two cables' length wide in the  
narrowest part, with a depth of from 1½ to 5 fathoms water.

The Isla de Pinos is high, with a hill extending along it, on which rise two remarka-  
ble points, covered with wood: its greatest extent is N. E. by N. and S. W. by S. rather  
more than a mile, and its greatest breadth is scarcely a mile: its N. E. and south sides  
are scarped, and bordered by reefs, very near the shore. The N. E. point of this island  
is in latitude 9° 1' 30", and longitude 77° 50' 10". At the distance of two miles N. by  
W. from the north end of the Isle of Pines, is the Isla de Pajaros, or Bird's Island,  
which is low, narrow, covered with brushwood, and surrounded by reefs, which have a  
depth of 7 or 8 fathoms close to their edges, on rocky bottom. From this point com-  
mences the immense Archipelago of the Mulatas, composed of islands, keys, shoals,  
and reefs, forming between them and the main land many anchorages and well sheltered  
channels, secure in all weathers, and terminating at Punta de San Blas. The interior of  
the coast is a high mountain range, with notable peaks, whose situations are exhibited in  
the chart of the coast, and may serve as marks to direct to the various anchorages, &c.  
which it comprises.

The channels which are formed in this space, are those of Pinos, Mosquitos, Cuiti,  
Zambogandi, Punta Brava, Cocos, Rio de Monos, Ratones, Playon Grande, Puyadas,  
Arevalo, Mangles, Moron, Caobos, Holandes, Chichime, and San Blas. These are more  
or less free, as may be seen by inspection on the chart.

A ship, at the distance of one league to the northward of Pajaros Islet, and steering  
N. W. 25 miles, and N. 65° W. 38½ miles, will pass clear of all these dangers, and will  
be to the north of the easternmost keys of the Holandes Group, at the distance of 4½ or  
5 miles. With these courses you will, in the beginning, pass at 1½ or 2 miles outside the  
reefs, and afterwards at 4 and 5½ miles; but it remains at the option of the navigator to  
pass at a greater distance, if more convenient.

**GULF OF SAN BLAS.**—Seventeen miles to the westward of the easternmost keys  
of the Holandes Group lies Point San Blas, in lat. 9° 34' 36", and long. 79° 1' 24". It  
is low, and forms the N. E. boundary of the Gulf of San Blas, the mouth of which ex-  
tends N. and S. to the anchorage of Mandinga 6 miles, and from that line an equal dis-  
tance to the westward. Its coasts are low, with mangroves which advance into the sea.

From Point San Blas eastward, to the distance of a mile and three quarters, extend  
some reefs, with various keys, the easternmost of which is called Cayo Frances. From  
this, extending to the S. W. and westward, there are twelve other keys; and to the east-  
ward of them are many banks and islands, which make part of the Archipelago of the  
Mulatas, and form various channels.

To run into and anchor in the Gulf of San Blas, whether it be in Bahia Inglesa, which  
is to the S. W. of Point San Blas, or at Mandinga, which, as before said, lies to the  
south of it, the most commodious passage is by the channel of Chichime and that of San  
Blas.

THE CHICHIME CHANNEL is formed to the west by the keys off Point San Blas, to the east by the reef and group of keys of Chichime, and to the south by another group surrounded by reefs, which some call Cayos de Limon or Lemon Keys.

THE CHANNEL OF SAN BLAS is formed by the Cayos de Limon to the S. E., and those of San Blas to the N. W. The first is three miles in extent between the steep edges of the reefs; and the second one mile and three quarters.

DIRECTIONS FOR ENTERING THE GULF OF SAN BLAS.—To enter this gulf it is necessary to open the mouth of the channel of Chichime, until you are on the true meridian of the second islet, counting from the westward to Cayos de Limon; from which situation steer south towards it, until abreast of, or rather before you get so far to the south as Cayo Frances; then steer S. 50° W. through the middle of San Blas Channel, which, as already noticed, is a mile and three quarters wide between the reefs of the west south-westernmost islet of the Lemon Keys, called Gallo, or the Cock, and the reef which extends to the southward from Cayo Frances; thus directing yourself to the anchorage, whether it be to that on the north side of the gulf, or in Mandinga Bay. To proceed to the latter, the keys which lie to the north of Mandinga Point will serve for a mark. Of these, the outermost, called Cabras, lies a mile from the point; and it should be noticed, that at nearly a mile N. 10° W. from Cabras there is a little sandy key, to which a berth must be given, and there is a bank, with 1 and 1½ fathom on it, lying N. 69° W., distant a long mile and a half from Cabras Islet. The passage is between this bank and the little sandy key. The anchorage of Mandinga is sheltered, and has depth sufficient for any class of vessels. In the gulf, and extending out from the bottom of it to the distance of 3¼ miles, there are various islets, keys, and banks, the easternmost of which is called Cayo Maceta. To all of these a berth must be given, if desirous of going far into the gulf.

HOLANDES CHANNEL.—This is the largest of all the channels that are formed by the Muktas Islands. Its mouth is formed on the east by the western extremity of the reefs of the Holandes Group, and on the S. W. by Icaos Key. The distance from one key to the other is 2¼ miles N. 55° E., and S. 55° W., and the least depth in the channel is 14 fathoms, on a bottom of sand; but W. N. W. from Holandes Key, at the distance of a little more than 1½ mile, there is a shoal, which extends half a mile N. and S., with 6 and 6½ fathoms on it, over rocks. The sea breaks over it when there is but little swell. It may be passed either on the east or west side, but it will be always best to pass to the eastward of it, and near to the reefs of the Holandes Group, the breakers of which will serve as marks. Proceed afterwards toward the east part of Icaos Key, and give it a berth in passing. This key or island is of firm land, covered with high wood, and named from the abundance of Icaos trees growing on it. From the meridian of Icaos Key, on its south side, the direction of the Holandes Channel is about S. 75° W., to the bottom of the Gulf of San Blas. It is clean, and has a depth of 21 to 25 fathoms, on oozy bottom, with a breadth of 2½ to 3 miles, between groups, detached keys, and reefs, but free and commodious to turn in, in case of necessity, towards the anchorages already described.

FROM THE POINT OF SAN BLAS WESTWARD.—At N. 49° W., rather more than half a mile from Point San Blas, is the north part of its front, low, and covered with mangroves; and in the intermediate space is a little key, called Piedras, and other shoals, connected with Cayo Frances. At the distance of a quarter of a mile N. 34° W. from the north point of San Blas, is a key named Cayo Perro, also united to the reefs extending westward from Cayo Frances, and which terminate at an island lying in front of Cineaga, a mile and a quarter farther west.

From Perro Key the coast continues nearly 10 miles S. 88° W. to Cocos Point, on the east side of the mouth of Escribanos Harbor. The intermediate coast continues low, with reefs along shore, and somewhat of a bay. The most visible objects on it are Magote Point, which is small, a little salient, and has a hillock on it; that of Cerro Colorado, which is round, scarped, and projects out but little; and that of Playa Colorado, which is round, and surrounded by reefs, which extend out to a cable's length.

POINT ESCRIBANOS.—Cocos Point advances into the sea, and from it the point of Escribanos bears S. 80° W., one mile and a third, and in this space a bay is formed, in the middle of which is Escribanos Harbor, extending inward to the south, from its mouth, half a mile. This harbor is very shallow, having no more than 1 and 1½ fathoms water. Without, on both sides, there are reefs with very little water on them; and in the channel, which is formed by them, there are from 3½ to 6 fathoms.

ESCRIBANOS SHOALS.—To the north-eastward of the mouth of this harbor are the shoals named the Escribanos. They are two in number, and are composed of reefs with very little water on them, and lying near each other. On the reef nearest to the coast is an islet lying rather less than two miles from Cocos Point. This reef extends a mile from W. S. W. to E. N. E. The other lies about W. N. W. from the said

islet or rock  
fathoms wa  
In the chann  
9 to 12 fath

Escribaud  
miles. Thi  
thous water  
16 to 31 fath  
as a guide;  
channel bet  
ter, on sand  
from Escrib

TERRIN  
lies Terrin  
are distant f  
bra islet, di  
on to the w  
which is so  
Point Chag

The range  
of Porto Be  
do, being ra  
tant full 7 m  
and Bank.  
top is large.

Pescador  
point is sur  
mile to the  
tween that p

Between  
Point, on the  
tance of 4 lo  
extends in n  
tom of the ba  
this bay, lies  
as is also the  
is small, and  
clear depth i  
San Cristova  
it extend out

From Poi  
called Juan  
of half a mile  
Poza, and b  
fathoms, on

Point San  
the Buoy Sh  
and the reefs  
clay; and 9,  
Vibora Shoal  
and scarped.

The Point  
also high, se  
several islets  
scarped, and  
which the fa  
islet, there a  
and also to t  
lastly, to the  
mile, lies the  
these islets  
dor there are

Manzanill  
tenths of a m  
the strait bet

keys off Point San  
the south by another  
emon Keys.

Limón to the S. E.,  
ent between the steep

BLAS.—To enter  
time, until you are on  
to Cayos de Limón;  
ner before you get to  
the middle of San Blas  
ide between the reefs  
allo, or the Cock, and  
s directing yourself to  
or in Mandinga Bay.  
inga Point will serve  
on the point; and if  
there is a little sandy  
and  $1\frac{1}{2}$  fathom on it.  
The passage is be-  
inga is sheltered, and  
tending out from the  
keys, and banks, the  
erth must be given, if

annels that are formed  
western extremity of  
r. The distance from  
the least depth in the  
Holandes Key, at the  
ends half a mile N. and  
r it when there is but  
will be always best to  
group, the breakers on  
art of Icaeos Key, and  
vered with high wood.  
From the meridian of  
channel is about S. 75°  
is a depth of 21 to 25  
een groups, detached  
necessity, towards the

At N. 49° W., rather  
ts front, low, and co-  
y, called Piedras, and  
quarter of a mile N.  
Perro, also united to  
inate at an island lying

V. to Cocos Point, on  
diate coast continues  
sible objects on it are  
it; that of Cerro Co-  
at of Playa Colorado,  
able's length.

and from it the point  
pace a bay is formed.  
to the south, from its  
than 1 and  $1\frac{1}{2}$  fathoms  
ater on them; and in  
oms.

outh of this harbor are  
e composed of reefs  
e reef nearest to the  
e. This reef extends  
N. W. from the said

islet or rock, and extends nearly a mile from E. to W. Both are steep to, with 3 and 4 fathoms water; and on the bank are from 8 to 12 fathoms, on gravel and coarse sand. In the channel formed by the south-easternmost shoal and Cocos Point, there are from 9 to 12 fathoms, diminishing to 6 and 5 fathoms on each side.

Escribanos Bank lies nearly N. W. by W. from the shoal of that name, distant  $5\frac{1}{2}$  miles. This extends N. 56° W., and S. 56° E., nearly 2 miles, and has from 5 to 8 fathoms water, on rocky bottom. To the northward of its edge, about 2 cables' length, from 16 to 31 fathoms are found. In heavy seas, the water breaks on this bank, which may serve as a guide; and when it does not, a lookout must be kept at the mast heads. In the channel between this bank and the Escribanos Shoal, there are from 8 to 17 fathoms water, on sand, gravel, and rocks. The N. W. part of it lies N. 32° W., distant  $8\frac{1}{4}$  miles from Escribanos Point.

TERRIN POINT.—Nineteen and one third miles N. 81° W. from Cocos Point, lies Terrin Point and Pescador Islet. Between the former and Quingongo Point, which are distant from each other  $8\frac{1}{2}$  miles, and on the meridian of Escribanos Bank, is Culebra Islet, distant from Culebra Point two thirds of a mile about N. N. W. Following on to the westward, the point and islet of Quengo are met with. Part Escondido, which is somewhat to the westward of this point, is only a little cienaga, or lagoon. Point Chaguachagua, and that of Macolla, are the most remarkable points on this part.

The range of mountains which extends along this coast, from those of Darien to those of Porto Bello, are sufficiently remarkable, that called Cerro de la Gran Loma, or Gordo, being rather more so than the others. It lies S. 42½° W. from Culebra Islet, distant full 7 miles, and may serve as a mark for keeping clear of the Escribanos Shoals and Bank. This hill is a little higher than the Cordillera, in which it is situated. Its top is large, and of some extent.

Pescador Islet lies about 2 cables' length N. 43° W. from Terrin Point, and the point is surrounded by reefs, which extend a cable's length to the north, and half a mile to the west, continuing to S. S. W. so as to surround three islets, which lie between that point and the N. E. point of the harbor of Nombre de Dios.

Between Point Terrin, on the east, and the Islet Martin Pescador and Manzanilla Point, on the west, the first of which bears from Terrin Point N. 64° W., at the distance of 4 long miles, and the second N. 72° W., 5 miles, a great bay is formed, which extends in nearly 3 miles to the S. W. and to the W. and N. W. 2 miles, to the bottom of the bay of San Cristoval. At  $1\frac{1}{2}$  mile S. 49° W. from the eastern extremity of this bay, lies the western point of the harbor of Nombre de Dios, surrounded with reefs, as is also the eastern point, although at this part they extend farthest off. This harbor is small, and the greatest part of its shores are bordered with reefs and shallows. Its clear depth is  $3\frac{1}{4}$ , 4, and 5 fathoms, in the mouth. The other parts of the great bay of San Cristoval are useless in the season of the breezes, and the reefs from the bottom of it extend out nearly a mile towards Point San Cristoval.

From Point San Cristoval, distant 2 long cables' length to the N. E., lies an islet, called Juan del Pozo, surrounded with rocks; and about S. E. from it, at the distance of half a mile, is a bank named the Vibora. Between this bank and the Islet Juan del Pozo, and between the latter and Point San Cristoval, there is a depth of 9, 10, and 13 fathoms, on gravel and coarse sand.

Point San Cristoval lies S. 88° W.  $3\frac{2}{3}$  miles from Terrin Point: also, from this point the Buey Shoal bears N. 60° W., distant nine tenths of a mile. Between this shoal and the reefs of Terrin Point there are from 9 to 12 fathoms water, on rock, sand, and clay; and 9, 12, and 14 fathoms, on ground of the same quality, between the Buey and Vibora Shoals. The coast between Point San Cristoval and that of Manzanillo is high and scarped.

The Point of Manzanillo is the northernmost of all the coast of Porto Bello. It is also high, scarped, and projecting out, with two hummocks on it. Near this point are several islets and a shoal. The greatest of these, named Manzanillo Islet, is high and scarped, and lies four fifths of a mile to the east. It has three farallons to the north, of which the farthest out is distant a long cable's length. At S. 30° W. from the same islet, there are three small islets, surrounded with reefs, which extend N. E. and S. W.; and also to the east there is another small one, distant about a cable and a half; and, lastly, to the N. N. E. of the said Manzanillo Islet, at the distance of four tenths of a mile, lies the islet of Martin Pescador, extending about a cable's length N. and S. All these islets are high and scarped, and between those of Manzanillo and Martin Pescador there are from 10 to 14 fathoms water.

Manzanillo Shoal lies N. W. of the point of the same name, at the distance of four tenths of a mile. It has very little water on it, and 5 and 6 fathoms close to it; and in the strait between it and the point there are 13 fathoms water.

Among the mountains on this coast, two are remarkable, named Saxino and Nombre de Dios, and which may serve as marks for recognizing the harbor of the last name. The first, which is high, terminates in two peaks near each other, and the north-easternmost of them is about S. 22° E. from Terrin Point, distant nearly 7 miles. That of Nombre de Dios, which is to the south of the harbor, terminates in one peak, and is distant from Terrin Point 8 miles S. S. W.

N. 65° W., at the distance of a mile and a half from Manzanillo Point, is the highest part of Tambor Islet, which is high, round and scarped, and which is connected by a reef of two cables' length, with the northernmost part of Venados or Bastimentos Islet, and. This island is nearly a mile in length, N. E. and S. W., and forms, with the main land, the N. E. channel of Bastimentos Harbor, the greatest extent of which, between the reefs, is one and a half tenth of a mile, with 5 and 5½ fathoms water, on sand. This island of Bastimentos is foul on its S. E., S., and S. W. sides; and the latter, with Cabra Islet, which lies somewhat to the southward of west, forms the N. W. channel, the narrowest part of which, between the reefs, is three tenths of a mile wide, with from 3½ to 9 fathoms, on mud. The harbor of Bastimentos is of little importance, although sheltered, with a depth of 3½ to 7 fathoms. All its shores are bounded by reefs; and the customary anchorage is to the S. W., S., and S. E. of the south or sandy point of Bastimentos Island.

**GARROTE HARBOR.**—At S. 51° W. from the highest part of Tambor Islet, at the distance of 2½ miles, lies the mouth of Garrote Harbor, formed by the main land to the south, by Great Garrote Island in the east, and by Pelado Island, and other islets which follow to the westward one mile and a half, to the mouth of the Boquerones. The mouth of Garrote Harbor is scarcely three tenths of a mile wide between the reefs to the west of Great Garrote Island and Pelado Islet. Its first direction is from north to south, and afterwards to S. E., with a depth of from 6½ fathoms in the interior of the harbor, to 12 and 18 in the mouth, on mud. Between this harbor and that of Bastimentos, rises the Hill of Garrote. It is of middling height, and its top terminates in a peak, at the distance of seven tenths of a mile from the coast.

At the distance of 3½ miles S. by E. from the little bay of Garrote, is the Mountain of Capiro or Capira, high, and almost always covered with clouds. This mountain is situated nearly east from the city of San Felipe of Porto Bello.

At a short distance to the southward of Capira is the Sierra or Mountain Ridge of Llorona, extending nearly east and west. It is the highest of all on the coast of Porto Bello. On the eastern part of its top it appears as if cut down vertically, forming a peak called the Campana, or the Bell. From this peak the ridge descends gradually to the west, to near the Peak of Guaniche. The appearance of this ridge is such, that it cannot be mistaken for any other. In clear weather it may be seen at the distance of 45 miles; but in the season of the fresh breezes it is generally covered with haze; and in the season of the vandravales and variable winds it may often be seen between 8 and 10 in the morning, and 4 and 5 in the afternoon; but in the rest of the day it is covered with clouds.

The Lavandera Shoal lies N. 6° E. seven tenths of a mile from the north extremity of Pelado Islet, and N. 85° W., distant one mile, from Cabra Islet, at the mouth of Bastimentos Harbor. This shoal is of rock, with very little water on it, and steep to, with 7½ and 9 fathoms close to a rock on which the sea breaks. The channels between it and Cabra and Pelado Islets have a depth of from 14 to 17 fathoms, on mud.

**BOQUERONES POINT AND ISLETS.**—S. 64° W. from the highest part of Tambor Islet, at the distance of three miles and eight tenths, lies the point of Boquerones, which is salient, high and scarped; and from it, almost on the opposite bearing, that is, N. 64° E., there are 5 islets, called the Boquerones, which extend out about 3 cables' length. Here terminate the reefs and islets which extend westward from Pelado Islet.

**CASIQUE HILL.**—Boquerones Point has to the south, at a long mile's distance, a hill, named Casique, which terminates in a point, and is of middling height. It may serve as a mark for keeping clear of the Farallon Sucia, or Foul Rock, which lies N. 33° W. nearly 2 miles from Boquerones Point. The Foul Farallon is at the west end of two groups of islets and shoals, which from S. W. to N. E. extend six and a half tenths of a mile, forming a channel between both, with 4 to 6 fathoms water. The north-easternmost islet, or farallon, bears N. 88° W. from the highest part of Tambor Islet, at the distance of nearly 4 miles; and in this space there are from 16 to 30 fathoms water, on clay and sand; and 16, 21, 22, and 25 fathoms, between the said farallon, the islets of the coast, and the Lavandera Shoal.

**DUARTE ISLETS.**—Three miles S. 69° W. from Boquerones Point, lies the north end of the Duarte Islets, which are 4 in number, and extend S. 25° E. and N. 25° W. six tenths of a mile. From the north-easternmost one a reef extends a cable's length in the

same direction as the cables' length from that of the straits there; the coast is high out, and is su rocks.

At the distance of 1½ miles, is Drake Islets, is high, and bordered by the reefs, and is high out, and is su rocks.

**PORTO BELLO.**—The capability of the entrance, which is on the south N. by W. The rather more to the W. From the mangroves at the reefs and rocks, the length; and advances 2½ cables from the city, and 1½ fathoms, diminishing regularly by warping on the anchorage is on clay and sand, the little shoal.

The reefs of the Lavandera Shoal, the point of the shoal, all connected by a mile, lies the middle that at W., at the distance of 1½ miles, the shoal, and the other around it, and water, on clay.

At three miles from Point Farnes, the water on it, on the channel between the islets on clay.

**Fresh Water.**—The islets descend from that which is according to the of San Gerónimo.

To the south of the Cove of Boquerones.

To enter Porto Bello, approach the islets, the length to the, but never attempt to enter, Drake, steer toward in that direction.

If bound in the Bay of Buenaventura, N. E. and nearer the north.

**FROM PORTO BELLO.**—The distance nearly 15 miles to the arremos, which



Saxino and Nombro  
 or of the last name,  
 and the north-east-  
 7 miles. That of  
 one peak, and is dis-

Point, is the high-  
 which is connected by  
 of Bastimentos Isl-  
 and forms, with the  
 extent of which, be-  
 5½ fathoms water, on  
 S. W. sides; and the  
 west, forms the N. W.  
 tenths of a mile wide,  
 of little importance.  
 shores are bounded by  
 S. E. of the south or  
 of Tambor Islet, at  
 d by the main land to  
 island, and other islets  
 of the Boquerones.  
 side between the reefs  
 direction is from north  
 in the interior of the  
 and that of Bastimen-  
 terminates in a peak.

te, is the Mountain of  
 This mountain is  
 or Mountain Ridge of  
 on the coast of Porto  
 vertically, forming a  
 descends gradually to  
 ridge is such, that  
 seen at the distance of  
 covered with haze; and  
 seen between 8 and  
 day it is covered with

n the north extremity  
 at the mouth of Ba-  
 it, and steep to, with  
 channels between it  
 s, on mud.

n the highest part of  
 the point of Boque-  
 the opposite bearing,  
 h extend out about 3  
 westward from Pelado,  
 long mile's distance,  
 dling height. It may  
 Rock, which lies N.  
 llon is at the west end  
 extend six and a half  
 fathoms water. The  
 west part of Tambor  
 from 16 to 30 fathoms  
 the said farallon, the

s Point, lies the north  
 E. and N. 25° W. six  
 a cable's length in the

same direction. The southernmost of these islets is separated a little more than two cable's length from the Point of Duarte on the main land to the southward of it; and from that of Sabanilla, which bears N. 64° E. nearly half a mile. Between the two straits there is a depth of from 3½ fathoms, close to the islet, to 15. The intermediate coast is high and scarped, with some bays. The Point of Josef Pobre extends farthest out, and is surrounded with rocks and reefs. Sabanilla Point has also a reef, and some rocks.

At the distance of two long miles S. 24° W. from the northernmost part of Duarte Islets, is Drake's Point, which is the N. W. point of Porto Bello. The intermediate coast is high and scarped, with a little harbor, called Leon, of very little importance, and bordered with reefs, which terminate to the N. N. W. at a little farallon, distant four tenths of a mile from its mouth.

**PORTO BELLO, OR PORTO VELO.**—The name of this port aptly defines its capability of receiving and accommodating ships of every class. The widest part of its entrance, which is between Drake's Point on the north, and the Islet of Buena Ventura on the south, is one mile and one fifth; and these bear from each other S. by E. and N. by W. The narrowest part between Todo Fierro Point and that of Farnesio, is rather more than half a mile wide, and these lie in the direction of S. 2° E. and N. 2° W. From the last mentioned points the harbor extends inward E. N. E. 1½ mile to the mangroves at its bottom. The north shore is clean; but from the south shore some reefs and rocks, with very little water on them, stretch off to between 1 and 1½ cable's length; and in the bottom or east part of the harbor there is a sand bank, which advances 2½ cable's length from the mangroves towards the west; and also at N. 26° W. from the city mole, one and a half tenth of a mile, there is a very little sand bank, with 1 and 1½ fathom water on it. The rest of the harbor is clean, and sufficiently deep, diminishing regularly from 16 to 8 fathoms. Ships of the line ought to enter this harbor by warping or towing, because there are regularly either head winds or calms. The best anchorage is to the N. W. of the Battery of Santiago de la Gloria, in 9 or 10 fathoms, on clay and sand; but smaller vessels may go nearer to the city, taking care to avoid the little shoal already spoken of.

The reefs on the south shore continue to the W. S. W., and W., to the Islet Buena Ventura, the N. W. point of which bears S. 55° W. three long cables' length from the point of the same name; and between this islet and the point, there are two smaller ones, all connected by reefs. S. 37° W. from Drake's Point, at the distance of one fifth of a mile, lies the middle of Drake's Islet, which is clean all around, and has a break in the middle that appears to divide it into two parts. From this break to the west, and N. 65° W., at the distance of three fifths of a mile, lie the south and north ends of the Salmedina Shoal. The south part consists of rocks above water, over which the sea breaks; and the other parts have from 2 to 3½ fathoms water, on rocks. There is deep water all around it, and in the channel between it and the islet there are from 11 to 26 fathoms water, on clay.

At three fifths of a mile south from Drake's Islet, and three and a half tenths west from Point Farnesio, lies the Farnesio Shoal, of a triangular form, with 3½ to 5 fathoms water on it, on a bottom of rock. There is no passage between it and the coast; but in the channel between it and the Salmedina Shoal there are from 16 to 21 fathoms water, on clay.

**Fresh Water.**—This harbor is surrounded by high hills, from which some rills or rivulets descend on both coasts, and from whence vessels may procure water, particularly from that which runs into the bay to the westward of the Fort of San Fernando. According to the determinations of Brigadier D. Joaquin Francisco Fidalgo, the Battery of San Geronimo, at the city, is in latitude 9° 24' 22" N., and longitude 79° 43' W.

To the southward of Porto Bello, at the distance of a long half mile, is the Ensenado, or Cove of Buena Ventura, much bordered with reefs, and consequently of little use.

To enter Porto Bello when approaching it from the north-eastward, it is advisable to approach the Farallons of Duarte, and from them to steer so as to pass at about a cable's length to the N. W. of Drake's Islet, by which the Salmedina Shoal will be avoided; but never attempt to pass between Drake's Islet and the shore. Having passed the Drake, steer to the south and east, to gain the middle of the harbor, and proceed inward in that direction, or rather nearest to the north shore.

If bound into this Harbor from the southward, pass at about half a mile from the Islet Buena Ventura, and thence towards Drake's Islet, to clear the Farnesio Shoal; then steer N. E. and more easterly as the harbor opens; and lastly, run in mid-channel, or rather nearer the north side, as before directed.

**FROM PORTO BELLO TO CHAGRES.**—About S. 50° W. at the distance of nearly 15 miles from Drake's Point, is the western extremity of the front of Longarremos, which, with the north-easternmost of the Islas de Naranjos, or Orange Isles,



form a bay in which are two creeks, called those of Minas; the Orange Isles lie N. 66° E. at the distance of 4½ miles from Longarremos Point. The Minas Creeks are formed among mangroves, and the easternmost one extends inward 3 miles to the S. S. E. is of various breadths, and its shores are bordered with *reefs*. The western creek is narrower and shorter; it extends inward to the south, rather more than a mile. At the S. E. part of the Orange Isles, which are low, covered with trees, and surrounded with *reefs*, there is an anchorage with 4½, 6, and 7 fathoms water, on sand.

In the intermediate part of this coast, Point Gorda is the most projecting, and there are several coves of little consideration. To this point the coast is high, with banks or ridges, and between it and Buenaventura Cove, the River Guanache disembogues; Guanache Hill bears from Point Gorda N. 82° E. distant 3½ miles. From Point Gorda to the S. W. the coast gradually diminishes in height, and the remainder from the Point of Rio Grande and the Creeks of Minas, is a low coast, with mangroves. The Fronton of Longarremos is likewise low, with mangroves, and bordered with *reefs*, as are also the points which form the Minas Creeks; these *reefs* extend somewhat more than a cable's length off, are steep to, and at the distance of one third of a mile there are 11 fathoms water, on clay.

**MANZAÑILLO POINT.**—From the Fronton of Longarremos, the mangroves extend to the S. W. nearly 1½ mile to the Point of \* Manzanillo, which is also of mangroves, round, and bordered with *reefs*, to the distance of a long cable, with a little *shoal* that is distant 3 cables from it, N. W. by N.

**MANZAÑILLO HARBOR** is formed between the islet of that name to the west, and the main land to the east, extending in nearly 2 miles S. S. E. from Manzanillo Point; this Harbor is clean, from 2½ to 6 fathoms water. The best anchorage for every class of vessels is a little to the south of its mouth, and on the east coast, in 5 fathoms water, on sand and clay.

Five miles S. 68° W. from the front of Longarremos is Toro Point, which is the western point of Naos Harbor, the eastern one being the north end of Manzanillo Island, which is distant from Toro Point 2½ miles. Toro Point is salient, high, scarped, and bordered with *reefs*, extending out about two cable's length, † with an islet near them. Naos or Navy Harbor extends inward nearly 4 miles to the south from the middle of its mouth; its breadth is nearly equal, narrowing somewhat from two thirds of the said distance; it is clean to the parallel of Point Limon, with a depth from 3½ to 6½ fathoms water, on sand and clay; from Point Limon to the south it is shallow. As this Harbor is open to winds from N. E. to N. W. round by north, it can be of use in the season of the variable winds and calms only.

From Toro Point the coast trends S. 67° W. nearly 2½ miles to Brujas Point, which is of moderate height, and, like the intermediate coast, bordered with *reefs* which extend only a short distance out, but surround an islet, named Mogote de Brujas, which lies to the N. E. of the point of the same name, about 2 cables' length.

From Brujas Point the coast that follows is lower than before, and in the direction of S. 35° W. for 2 miles to Barata, or Vigia Point, so named from having a guard-house on it: from this point that of Chagres is a cable's length distant, and is lower than the former, bordered with low rocks which show above water, and *reefs* which extend out to a short distance.

**CHAGRES.**—From Chagres Point to the west point of the Penon or rock, on which stands the Castle of San Lorenzo, is about 1½ cable's length S. by E. The Penon is scarped to the N. W. and south, and the Castle of San Lorenzo, as we have said, is situated on it, in latitude 9° 20' 57" N. and longitude 80° 3' 53" W. This Penon to the north with point Arenas to the south, form the mouth of Chagres River, which, at the widest part, is two cables' length across, and 1½ where narrowest.

To the E. S. E. at a short distance from the Castle of San Lorenzo, is the little town or village of Chagres, consisting of huts covered with thatch. The mouth of the river narrows between the penon and bank, which extends out from Arenas Point in a N. W. direction to the distance of a cable's length. In the mouth, and to the south of the penon, there are 2½ and 3 fathoms water; and the same depth continues, a little more or less, to

\* SHOALS NEAR PORTO BELLO.—H. M. S. Tribune, Captain Sir Nesbitt J. Willoughby, K. C. B. on the 10th of November, 1821, struck on a rock off Manzanillo point with the Island of Bastimentos bearing S. W. by W. by compass, distant 3 miles, and Monkey Island S. E. There were 3 fathoms water on it, and 7 or 8 fathoms round it. This was accidentally omitted in its proper place. His Majesty's ship Harpy, in February, 1829, having Manzanillo point bearing S. W. by compass, Tambor Island W. ½ S. distant 4 miles, and being about 3½ or 4 miles off shore, had only 6 fathoms water on rocky bottom; and then hauling to the N. W. gradually deepened to 20 fathoms.

† Capt. G. S. Smith and others, say it extends off about a mile north-eastward.

the distance of  
the distance of  
from north to  
to sail out of  
vessels, which  
a fair wind, for  
the opposition  
the other of t  
From Point  
mile to the po  
miles, to the l  
S. 36° W. a  
other equally  
Francisco Fida  
they do not m

#### Descriptions of Navy Bay

"The land  
westward is co  
that to the eas  
Chagres, from  
arrive close to  
"CHAGRES  
4 or 5 miles of  
to have lying o  
with bushes, w  
About half wa  
being steep to  
cellent water:  
without danger  
or day, after p  
anchorage for  
anchored in 5½  
E. ½ N. A str  
according to th  
any great strain  
well to slip and

"The Bar o  
trance is rather  
fectly secure.  
be avoided, or  
healthy place b  
a night in the  
of the number  
November, 182

"NAVY BA  
formed by Poi  
ward, and Poi  
about a mile to  
oms water; Po  
within half a c  
miles inward,  
creases very g  
to 2½ fathoms,  
but reference o  
greater portion  
variable, are g  
which are gene  
Point Manzi  
mile distant, w  
little outset fro

"Point Lim  
Toro Point, ha  
who communica

age Isles lie N. 66°  
Creeks are formed  
to the S. S. E., is of  
n creek is narrower  
At the S. E. part  
led with reefs, there

projecting, and there  
high, with banks or  
che disembogues:  
From Point Gord  
nder from the Point  
ves. The Fronton  
reefs, as are also the  
more than a cable's  
ere are 11 fathoms

the mangroves ex-  
s also of mangroves,  
a little shoal that is

me to the west, and  
Manzanillo Point:  
ge for every class of  
5 fathoms water, on

t, which is the west-  
zanillo Island, which  
urped, and bordered  
ear them. Naos or  
middle of its mouth:  
he said distance: a  
homs water, on sand  
bor is open to winds  
f the variable winds

Brujas Point, which  
reefs which extend  
Brujas, which lies to

d in the direction of  
ving a guard-house  
ad is lower than the  
s which extend out

on or rock, on which  
E. The Penon is  
as we have said, is  
This Penon to the  
River, which, at the

to, is the little town  
mouth of the river  
as Point in a N. W.  
south of the penon,  
ttle more or less, to

eshett J. Willoughby,  
int with the Island of  
Island S. E. There  
ly omitted in its prop-  
point bearing S. W.  
or 4 miles off shore,  
gradually deepened

ard.

the distance of half a mile up the river. To the west of the Castle of San Lorenzo, at the distance of 200 varas, or 92 English fathoms, is a shoal named Laja, which extends from north to south 70 fathoms, and is of rock, with very little water on it. To enter and to sail out of this river is very dangerous, and can only be effected by very manageable vessels, which do not draw more than 12 feet: both operations must be performed with a fair wind, for otherwise the current of the river, and the various eddies it forms, from the opposition of the Penon, Laja, and the west shore, will carry vessels on either one or the other of these dangers.

From Point Arenas of the River Chagres, the direction of the coast is S. 65° W. one mile to the point of Morrito, or Little Hill Point; and from thence S. 33° W. nearly 2 miles, to the Point of Animas: all the shore being low with a beach.

S. 36° W. at the distance of 2 long miles from the last mentioned point, there is another equally low; and is the last point of the surveys of Brigadier Don Joaquin Francisco Fidalgo; from whence proceeding onward, although we have various accounts, they do not merit that confidence which would entitle them to be named Directions.

*Descriptions of the coast from Porto Bello to Chagres, with directions for Chagres and Navy Bays; by Capt. G. Sidney Smith, late Commander of H. M. Sloop Bustard.*

"The land of Porto Bello is very high and full of hummocks, whilst all that to the westward is comparatively low, and in the vicinity of Chagres offers nothing remarkable; that to the eastward of Manzanillo Point is rather high and uniform. The Castle of Chagres, from the nature of its position, cannot be seen from the eastward until you arrive close to it.

"CHAGRES BAY.—Point Brujas forms the N. E. point of the Bay, and when within 4 or 5 miles of it, in nearly an east or west direction, it cannot be mistaken; it appears to have lying off it a small island, with its sides of perpendicular rock, and top covered with bushes, which, on nearer approach, is found to be connected with the main land.—About half way between this point and the Castle (the whole of that part of the coast being steep to) is a remarkable *white patch* in the cliff, and close to it a fine fall of excellent water: but unless in very fine weather and smooth water, it cannot be approached without danger of staving the boat. When running in for the anchorage during night or day, after passing Brujas Point, keep it open of the point S. S. W. of it. The best anchorage for a large ship is with Brujas Point N. E. about three miles. The Bustard anchored in 5½ fathoms with the Flagstaff in the Castle S. E. ½ E. and Point Brujas N. E. ¾ N. A strong current sets out of the river to the N. N. E. with greater or less force, according to the season, whether rainy or dry; but at all times it prevents your riding with any great strain with northerly winds. Should it come on to blow heavy, it would be well to slip and shift round to Navy Bay.

"The Bar of Chagres Harbor or River has 2½ fathoms on it, at low water: the entrance is rather difficult, and at all times requires a fair wind, but when in, you are perfectly secure. I would not recommend its being entered, if the measure could possibly be avoided, or to suffer the boats to be there at night. It is, perhaps, the most unhealthy place known. The Bustard's cutter was, by stress of weather, obliged to pass a night in the harbor; the consequent loss was a lieutenant, and seven men: only one of the number attacked recovered. This happened between the 27th and 30th day of November, 1827.

"NAVY BAY is about 4 miles in depth, and 3 in breadth, open to the north, and formed by Point Manzi, which is the N. W. point of the Manzanillo Island, to the eastward, and Point Toro to the westward. Off the latter lies a dangerous reef, extending about a mile to the N. E. which should not be approached to a less depth than 5½ fathoms water; Point Manzi on the opposite side may be approached with safety by the eye, within half a cable's length. The shores of the Bay on both sides are bold for nearly 2 miles inward, having 3 fathoms close to the beach or bushes. The depth of water decreases very gradually between Toro Reef and the south end of the bay, being from 7 to 2½ fathoms, so that persons may select their berth according to their draught of water: but reference ought to be had to the season of the year. In the rainy season, by far the greater portion of the year, it is best to anchor on the west side, as the winds, though variable, are generally from that quarter; and during the season of strong sea breezes, which are generally from the N. E. with occasional westing, it is better to anchor under Point Manzi. The latter bore from the Bustard N. ½ W. by compass, one third of a mile distant, where the holding ground was found very good at 4½ fathoms water, with a little outset from the bay.

"Point Limon is bluff, and is on the west side of the bay, about three miles within Toro Point, having a hut erected on it, where there is generally a guard of a few soldiers, who communicate with Chagres by an intricate foot path; for although the distance is

not above 4 miles, it takes several hours to accomplish it. When Point Limon is well open, bearing S. by W. by compass, the Bay may be entered with safety.

"The soundings on the coast between Points Toro and Brujas at a full mile off shore are  $7\frac{1}{2}$ , 8,  $8\frac{1}{2}$ , 9, and 10 fathoms, and thence to half a mile off Chagres, or Batata Point, 10, 9, 7,  $6\frac{1}{2}$ , and 6 fathoms; there are  $5\frac{1}{2}$  with the white patch before mentioned bearing E. S. E. always keeping Brujas Point just open of the point S. S. W. of it.

"Navy Bay has not a single resident on its shore besides the guard before spoken of. Landing, except at a few places, is very difficult. Wood and cocoa-nuts are to be had in abundance: fish are scarce.

"Some persons have pointed out different spots where fresh water may be obtained; but the Bustard's boats during her stay here, from the 30th of November to the 11th of December, 1827, were employed surveying and visiting every part of the bay; and although heavy rains had fallen, water was not to be found, except in small quantities in stagnant pools."

*Directions for sailing from Jamaica, to and upon the Coast of Colombia, between Escudo Island and Carthagena, including Chugres and Porto Bello, by Capt. J. Mackellar, R. N. 1816.*

**JAMAICA TO ESCUDO ISLAND AND CHAGRES.**—"The current between the Island of Jamaica and the Spanish main, or Coast of Colombia, is not always to be depended upon as setting to the westward, as is generally supposed; for in crossing from Jamaica to the main, ships have been known to be driven to the eastward by the current 50 or 60 miles in 4 or 5 days; which can only be guarded against by lunar observations, or good chronometers. From the month of May till the middle or end of November, the east and N. E. Trade Winds seldom blow home to the main; therefore ships should never go to the southward of the parallel of eleven degrees, until they are 40 or 50 miles to the westward of their intended port; after which they may make a south course good, allowing half a point easterly variation, and with the winds, which in the aforementioned months blow from S. W. to W., and sometimes in the morning after daylight till 10 o'clock, even at south, together with the current, will set them to the eastward, and thereby gain the anchorage. If, however, upon making the land, they should find that the current has set them to the eastward of the intended port, and light winds prevail, they should immediately stand to the northward so far as  $10^{\circ} 30'$ , or even  $11^{\circ}$ , of latitude, in order to meet the N. E. trade wind, and with it to make good the necessary westing again.

"The land to the westward of the River Chagres, within the Island Escudo, is high, and unless you are close in shore, it is impossible to discover that island; but in a clear day, a remarkable high hill will be seen to the eastward of it, which makes like a sugar loaf. Steer in towards that hill, until you are within 3 miles of the shore, and then run to the eastward at about that distance from it, free from danger, until you see a fort on a small bluff, which is the entrance of the river, bearing about E. by S. or E., according to your distance from the land. The mouth of the River Chagres is strongly marked, by the land to the westward forming a bluff, and the fort on the eastern side: the latter, however, cannot be seen at a greater distance than 10 or 12 miles. You have good anchorage by bringing the fort to bear E. S. E. or E. S. E.  $\frac{1}{2}$  E. in from 10 to 6 fathoms, sand and mud: the Sugar Loaf to the westward will appear about one third above the low land between Chagres and Escudo, and the two high hills of Porto Bello open of Point Brujas. In mooring, lay your small bower to the westward, and the best to the eastward, as the offset of the river will generally keep the hawse clear during the prevalence of westerly winds." Variation  $6^{\circ} 10' E.$

**CHAGRES TO PORTO BELLO.**—"From the Road of the River Chagres to Porto Bello, the course by compass is N. E.  $\frac{1}{2}$  N., but if you run 3 or 4 miles to the northward, then a N. E. course will take you into the harbor: the distance is about 28 or 30 miles. I strongly recommend, should light winds prevail, which is generally the case from May to the end of November, that ships bound to the eastward should get a good offing, as the current runs at the rate of from  $1\frac{1}{2}$  to  $2\frac{1}{2}$  miles an hour, to the northward and eastward, and sets right on the rocks to the N. E. of Porto Bello, particularly in the rainy months, that is, as above stated, from May to November. In this season the River Chagres has a discharge which discolours the sea 6, 7, and 8 miles off; and this water meeting the sea current, causes a strong set to the eastward.

"If you intend going into Porto Bello, the entrance of the harbor may be known by two remarkable trees on the top of the hill, on the starboard or south side; and on a hill, on the larboard side, is a small signal post. In coming from the westward keep within 3 miles of the shore, until you open the town of Porto Bello, on the starboard or south side of the harbor, which will lead you in; but observe, should you have light

winds, to keep Drake's Islet, upon it. Take land on the starboard side. You may anchor going into the bay, generally between 10 and 12 fathoms in breadth. It bears from the eastward about  $30^{\circ}$  from the eastward.

"During the day, there is danger to be apprehended of the length of the day, we found from the town, care must be taken to shut the town gates, to avoid the sun."

"There are supplies of provisions a mile below the town, you will be able to procure wind, keep the thoms, or even the town."

"During the day, there is danger to be apprehended of the length of the day, we found from the town, care must be taken to shut the town gates, to avoid the sun."

**CHAGRES TO PORTO BELLO.**—"From the Road of the River Chagres to Porto Bello, the course by compass is N. E.  $\frac{1}{2}$  N., but if you run 3 or 4 miles to the northward, then a N. E. course will take you into the harbor: the distance is about 28 or 30 miles. I strongly recommend, should light winds prevail, which is generally the case from May to the end of November, that ships bound to the eastward should get a good offing, as the current runs at the rate of from  $1\frac{1}{2}$  to  $2\frac{1}{2}$  miles an hour, to the northward and eastward, and sets right on the rocks to the N. E. of Porto Bello, particularly in the rainy months, that is, as above stated, from May to November. In this season the River Chagres has a discharge which discolours the sea 6, 7, and 8 miles off; and this water meeting the sea current, causes a strong set to the eastward.

"When you are close in shore, it is impossible to discover that island; but in a clear day, a remarkable high hill will be seen to the eastward of it, which makes like a sugar loaf. Steer in towards that hill, until you are within 3 miles of the shore, and then run to the eastward at about that distance from it, free from danger, until you see a fort on a small bluff, which is the entrance of the river, bearing about E. by S. or E., according to your distance from the land. The mouth of the River Chagres is strongly marked, by the land to the westward forming a bluff, and the fort on the eastern side: the latter, however, cannot be seen at a greater distance than 10 or 12 miles. You have good anchorage by bringing the fort to bear E. S. E. or E. S. E.  $\frac{1}{2}$  E. in from 10 to 6 fathoms, sand and mud: the Sugar Loaf to the westward will appear about one third above the low land between Chagres and Escudo, and the two high hills of Porto Bello open of Point Brujas. In mooring, lay your small bower to the westward, and the best to the eastward, as the offset of the river will generally keep the hawse clear during the prevalence of westerly winds." Variation  $6^{\circ} 10' E.$

**CHAGRES TO PORTO BELLO.**—"From the Road of the River Chagres to Porto Bello, the course by compass is N. E.  $\frac{1}{2}$  N., but if you run 3 or 4 miles to the northward, then a N. E. course will take you into the harbor: the distance is about 28 or 30 miles. I strongly recommend, should light winds prevail, which is generally the case from May to the end of November, that ships bound to the eastward should get a good offing, as the current runs at the rate of from  $1\frac{1}{2}$  to  $2\frac{1}{2}$  miles an hour, to the northward and eastward, and sets right on the rocks to the N. E. of Porto Bello, particularly in the rainy months, that is, as above stated, from May to November. In this season the River Chagres has a discharge which discolours the sea 6, 7, and 8 miles off; and this water meeting the sea current, causes a strong set to the eastward.

"If you intend going into Porto Bello, the entrance of the harbor may be known by two remarkable trees on the top of the hill, on the starboard or south side; and on a hill, on the larboard side, is a small signal post. In coming from the westward keep within 3 miles of the shore, until you open the town of Porto Bello, on the starboard or south side of the harbor, which will lead you in; but observe, should you have light

"As you proceed, the town of Carthagena is distant of 10 or 12 miles to the eastward of the town of Carthagena. W. by W. about  $10^{\circ}$  of latitude.

"According to the latitude.

Point Limon is well  
safety.

a full mile off shore  
res, or Batata Point,  
e mentioned bearing  
W. of it.

ard before spoken of.  
n-nuts are to be had

er may be obtained;  
ember to the 11th of  
of the bay; and al-  
n small quantities in

abia, between Escudo  
apt. J. Mackellar, R.

The current between  
is not always to be  
for in crossing from  
tward by the current  
y lunar observations,  
r end of November,  
therefore ships should  
ey are 40 or 50 miles  
a south course good  
n the aforementioned  
after daylight till  
eastward, and there-  
should find that the  
t winds prevail, they  
n 11°, of latitude, in  
e necessary westing

nd Escudo, is high  
land; but in a clear  
h makes like a sugar  
shore, and then run  
ntil you see a fort on  
y S. or E., according  
s is strongly marked  
ern side: the latter,  
You have good an-  
rom 10 to 6 fathoms,  
one third above the  
Porto Bello open of  
and the best to the  
ar during the preva-

ne River Chagres to  
4 miles to the north-  
nce is about 25 or 30  
is generally the case  
d should get a good  
ur, to the northward  
o, particularly in the  
his season the River  
s off; and this water

or may be known by  
outh side; and on a  
the westward keep  
p, on the starboard or  
ould you have light

winds, to keep well up on account of the Salmedina Shoal, which lies in a line with Drake's Islet, on the larboard hand, when going in, as the current may set you down upon it. Take care, however, that you do not shut the town of Porto Bello in with the land on the south side, as a shoal extends off from the Islet Buenaventura, on that side. You may anchor in from 10 to 18 fathoms, on soft mud. There are no other dangers in going into the harbor besides those stated. The Salmedina is frequently visible, and generally breaks: it is from 50 to 60 fathoms in extent N. N. E. and S. S. W. and 50 fathoms in breadth, with 6 fathoms all round it, at 25 fathoms distance from the breakers. It bears from Drake's Islet, on the north side of the entrance, W.  $\frac{1}{2}$  S. by compass, distant about 300 fathoms; and between is the passage generally taken by ships coming from the eastward, for Porto Bello.

"During the N. E. trades blowing home, that is, from December to May, there is no danger to be apprehended in going through this passage, as you may keep within a ship's length of the Islet, and within half a cable's length of the Salmedina; between which we found from 7, to 14, and 22 fathoms of water. In turning up to Porto Bello, great care must be taken, when within 3 or 4 miles of the harbor's mouth, that you do not shut the town in with the land on the south or starboard side of the harbor, in order to avoid the sunken rocks off Buenaventura Islet.

"There are no particular marks for anchoring; but when ships require refreshment, and supplies of water and wood, I would recommend their anchoring about a quarter of a mile below Fort Fernando, which stands on the north shore, and is easily seen; then you will be abreast of the only watering place in the harbor. In going in with a leading wind, keep the town well open on the starboard bow, and anchor in from 30 to 15 fathoms, or even in 12 or 10, according to the size of your ship.

"During the months of May, June, &c. to November, light airs prevail in the harbor from the S. W. and W.; and, early in the morning, light winds from the N. E. down the harbor: therefore, be prepared with boats ahead, to be under way by the dawn of day. In mooring, let the small bower be to the northward, and the best to the southward."

**CHAGRES TO CARTHAGENA.**—"When at the river Chagres, during the months of the rainy season, or from May to the end of November, stand out to the northward 4 or 5 leagues, so soon as you can; because the winds during these months are in general light, and the current very strong, setting directly on the rocks which lie off Porto Bello, and thence along the line of coast from E. by N. to E. N. E. and E. S. E. and seldom less than at the rate of  $1\frac{1}{2}$  or 3 miles an hour. Should you, however, be unavoidably drawn in near the land of Porto Bello, be constantly on your guard, but particularly in the evening and at night, against squalls, which frequently shift from the land, round the compass, with torrents of rain and gusts of wind so as to oblige you to clew all up.

"When you get to the eastward of Point St. Blas, and open the Gulf of Darien, the current appears to have less effect, and generally draws in to the south, S. by W. and S. by E.; but I strongly suspect that it is much influenced by the prevailing winds at the different periods of the seasons. After passing the Gulf, you may see the islands of San Bernardo, which lie to the eastward, and form a cluster, the centre of which we observed to be in latitude  $9^{\circ} 27' N.$ \* longitude by chronometer,  $75^{\circ} 52' 30'' W.$  These islands are low, but very remarkable, when at the distance of 10 or 12 miles off, and bearing from E. to E. by S.  $\frac{1}{2}$  S. several parts of them will appear like small rocks between the islands: but at the south end of the northernmost island there are two remarkable trees, which may be mistaken for a vessel at anchor. These islands, like the whole of the coast, are covered with wood, and may be seen about 5 leagues off.

"As you proceed further to the eastward you will make the islands of Rosario, which may always be known from those of San Bernardo, as they lie in a triangular form, and are long and low. Having passed these islands, if the weather be fine, you will see the hill over Carthagena, called Popa, on which a convent and castle with a signal staff stands, and forms not unlike a gunner's Quoin. After you get to the eastward of the Rosario Islands, you will find a current setting to the N. W. and N. N. W. at the rate of from 1 to  $2\frac{1}{2}$  miles in an hour.

"In proceeding to your anchorage you must steer to the northward, until you open the town of Carthagena to the southward of the Popa, which may be seen at the distance of 10 or 12 leagues off. In running in from sea, you must never bring the Popa to bear to the northward of east: either of the above marks or bearings will lead clear of the Salmedina Shoal, which has only 8 feet water on it; and bears from the Popa S. W. by W. about 8 miles.

\* According to the survey of Don J. F. Fidalgo, the centre of these Islands lies in  $9^{\circ} 45'$  north latitude.

"The anchorage of Carthagena is very good, sand and mud, and from 8 to 6 fathoms of water. Here you are about  $3\frac{1}{2}$  or 4 miles from the city, and may see a gateway on the face of the bay, named the St. Domingo Gate, where you may land, keeping a little to the westward, where there is a good sandy beach. In the fine season the winds generally blow along shore, and seldom bring in much sea. The marks for anchoring are the citadel on with the lower or south part of the Popa, or the Popa E. by S. and the Boca Chica S.  $\frac{1}{2}$  E."

[From the Journals and Remarks of Officers in the British Navy.]

*The Coast from Chagres to Boca del Toro of the Chiriqui Lagoon, by Captain John George Graham, when Commander of H. M. sloop Icarus, 1824 and 1825.*

**ESCUDO ISLAND.**—The course from Chagres to the Island Escudo is W. by S. by compass, about 75 miles. The island lies 9 miles from the main land, and its east end, by sights taken with two well regulated chronometers, was found to lie in  $81^{\circ} 29'$  W. longitude. It is low and covered with cocoanut trees, and is about  $1\frac{1}{2}$  mile in length, with a reef of rocks extending from each end.

Point Valencía bears from this island W. by S. 22 miles, and may be seen in clear weather. To the eastward of the point there are two small keys, named the Plantain Keys, and are covered with trees. To the westward, about three miles, are the three Tiger Keys, between which and the main is a passage about a mile in breadth, having from 7 to 16 fathoms water. Here the current was found setting strong to the westward.

**GREEN BAY.**—Six or seven miles to the westward of the Tiger Keys is the entrance of the Chiriqui Lagoon; and 8 miles S. E. of this entrance is Green Bay, where you may anchor in 10 fathoms, about a mile from the shore, abreast of an old hut in the middle of the bay. At about half a mile from the shore, the water shoals suddenly. Fresh water may be procured in abundance: it runs out of a hollow rock nearly 500 yards to the westward of the hut. There is also a pool of water close to the hut, but it is not so good as that obtained from the rock. Wood is plentiful. There are no inhabitants within 7 or 8 miles.

In working out of Green Bay, two small keys will be observed: they are named the Zapadillas, and bear W. N. W. from Point Valencía. To these a berth must be given on account of a reef which stretches to the south-eastward from them about two miles, on which the water breaks in most parts.

Boca del Toro, another passage into the lagoon, is about 10 miles W. by S. from the Zapadilla Keys. This may be known by a remarkable rock, standing near the middle of the entrance. Ships going into the lagoon, should keep the rock open at about a cable's length on the starboard side, until a reef appears on the larboard side, which must not be approached to a less depth than 4 fathoms, it being very steep. Pass the end of the reef in 7 fathoms, and haul up for the bay, where you may choose your anchorage in from 8 to 4 fathoms, well sheltered.

The only supplies to be obtained here, are turtle, fish, and wood.

*The Chiriqui Lagoon, by Douglas Cox, Esq., Commander of his Majesty's sloop Sheerwater, in 1819.*

[The courses and bearings are magnetic.]

Chiriqui Lagoon is about 26 miles long, and in some places 12 or 13 miles wide, with several rivers falling into it. The principal entrance into this lagoon is called the Valencía Channel, which is about two miles wide, lying north and south, with from 23 to 14 fathoms water. Its latitude is about  $9^{\circ} 16'$  N., and longitude  $81^{\circ} 58'$  W. The western side of this channel is formed by the Zapadillas and Water Key; the former having a reef on the north side of them, from the S. E. end of Provision Island to about 2 miles S. E. of the easternmost Zapadilla Key. Off the east end of Water Key, a reef extends about half a mile. The eastern side of the channel is formed by the Tiger Keys and Valencía Point. The Tiger Keys lie  $1\frac{1}{2}$  mile from Valencía Point, and are four\* in number, three having trees on them, and the fourth perfectly bare, to the S. W. of which is a rock just even with the surface of the water. On this the sea always breaks, and there are 17 fathoms within half a mile of it. There is little or no danger in going into this channel, by keeping a good lookout from the masthead, until you get within Water Key; then there is a rocky bank with 11 feet on some parts of it. The marks to avoid this bank, is to keep the two Zapadilla Keys open of the east end of Water Key, N. N. W.  $\frac{3}{4}$  W. In going across to the south side of the lagoon to Chiraco Mola River, the soundings are very irregular, there being in some places not more than 3 fathoms. By observing the following directions, you will not have less than that depth.

\* Capt. J. G. Graham notices only three.

When abreast of the Zapadilla Keys just at the bearing of the North Valencía W. S. W. until the North end of three fathoms, then fast to 10 fathoms, the Mola River will be within 2 or 3 fathoms, on the end of Water Key.

At the head of the fowls, and perfectly fresh at the head of the fowls.

There is very fresh water giving the reef guide for you.

The north end of the lagoon is  $54^{\circ} 18'$  W.

Remarks on the lagoon.

In his Majesty's eastward of the most remarkable a gun quoin, a distinguish, was about 10 miles from this to We sounded the shore. The water mile an hour, discolored for will often obscure by the outsets there being 9 fathoms would not be trying, but most generally blue.

Point San Juan the North Fort which gives it a mile, as I observed northerly directed remarkably high, and of a vessel.

From Point river, and as no fathoms, about at the entrance in 5 and  $4\frac{1}{2}$  fathoms length from the distinguish from river, in  $4\frac{1}{2}$  fathoms I did not observe.

The soundings my opinion, there are a sergeant and two out a passport.



When abreast of Water Key, steer to the southward until you bring the two Zapadilla Keys just open of the east end of Water Key, bearing N. W. by N.; keep them on that bearing until the small keys which lie off Valencia South Point come on with the North Valencia Point, and you will have from 18 to 5 and 6 fathoms; then steer to the W. S. W. until the eastern Zapadilla Key comes within half its breadth of the east end of Water Key, bearing N. N. W.  $\frac{1}{2}$  W., and keep it thus open, or in that direction, until the North and South Valencia Points appear in a line. You will then be on a bank of three fathoms, which is about half a mile wide; and when over it the water will deepen fast to 10 and 12 fathoms. When you are on the bank of three fathoms, Chiraco Mola River will bear about S. E. 4 or 5 miles distant. It is not perceptible until you are within 2 or 3 miles. Nine fathoms is near enough to approach on the river side. It has, however, two entrances. The best anchorage is off the northernmost, in 9 or 10 fathoms, on muddy bottom, with Valencia Point bearing N. by W.  $\frac{1}{2}$  W., and the east end of Water Key N. W.  $\frac{1}{4}$  N., or you may go farther eastward, in 9 fathoms.

At the head of the river a tribe of Indians live, from whom you may purchase hogs, fowls, and plantains, by going up to their village about 25 miles. The water is perfectly fresh at a quarter of a mile from the sea.

There is very good anchorage on the south side of the Zapadilla Keys, in 12 or 13 fathoms water, about one mile off either of them, and little danger in going in there, by giving the reef off the S. E. key a berth of about a mile. Your eye will be the best guide for you here.

The north entrance of the Chiraco Mola River is in lat.  $9^{\circ} 1' 36''$  N., and long.  $81^{\circ} 54' 18''$  W. Variation of the compass  $5^{\circ} 50' E.$

*Remarks on the Coast of Nicaragua, by Sir William S. Wiseman, when Commander of H. M. S. Sophie, in May and June, 1820.*

[The courses and bearings are magnetic.]

In his Majesty's sloop Sophie, we made the coast of Nicaragua, about 30 miles to the eastward of the River San Juan and close to the River Tortuga. Near the latter is the most remarkable land on the coast. It is a high hummock, shaped at the west end like a gun quoin, and called the Turtle Bague. The land to the eastward, as far as I could distinguish, was very low, and perfectly level. To the westward it was the same, for about 10 miles, where there are three hillocks rising inland near the River Colorado. From this to Point San Juan, it is uniformly level, very low, and covered with trees. We sounded in 50 fathoms, on blue mud and small shells, at about 10 or 11 miles off shore. The wind variable from N. to N. E., a current running to the S. W. about one mile an hour. Off this part of the coast, particularly after rain, the water will be much discolored for a considerable distance from the land; and if the wind blows on shore, you will often observe a ripple that has the appearance of broken water, which is occasioned by the onsets from the many rivers on the coast; but the soundings are very regular, there being 9 and 10 fathoms from 3 to 4 miles off shore. Nevertheless, at night it would not be prudent to go into less than 7 fathoms, as the currents are constantly varying, but mostly set on shore. The anchorage is good all along this part of the coast, generally blue mud and clay.

Point San Juan, bearing N. W. by W., distant about 5 miles, has the appearance of the North Foreland. The land, though low, is thickly covered with very high trees, which gives it a bluff and a bold appearance; but it should not be approached within a mile, as I observed the breakers extending half a mile or more from the point, in a northerly direction. Standing towards Point San Juan from the eastward, many remarkably high trees are seen; one in particular, stripped of its branches, has the appearance of a vessel's mast, and may be seen at a considerable distance.

From Point San Juan the land takes a south-westerly direction to the mouth of the river, and as near as I could judge, about 8 or 10 miles. You may run along in 8 or 9 fathoms, about two miles off shore, till abreast of a low sandy point on the larboard hand, at the entrance of the river, when you may haul round at about a cable's length from it, in 5 and  $4\frac{1}{2}$  fathoms. On the starboard hand, just within the river, at about three cables' length from the point, there is a bank with only 4 or 5 feet on it, which you may plainly distinguish from the ship. We anchored in the Sophie about a cable's length within the river, in  $4\frac{1}{2}$  fathoms water, on blue mud.

I did not observe any shoals or dangers upon the coast, or near the river San Juan. The soundings are regular, and a good lookout, with the lead constantly going, are, in my opinion, the principal requisites for approaching this coast.

There are no inhabitants at or near the river, but the Spaniards have a guard of a serjeant and twelve soldiers at a short distance within it, to prevent boats going up without a passport from the commandant at Grenada.

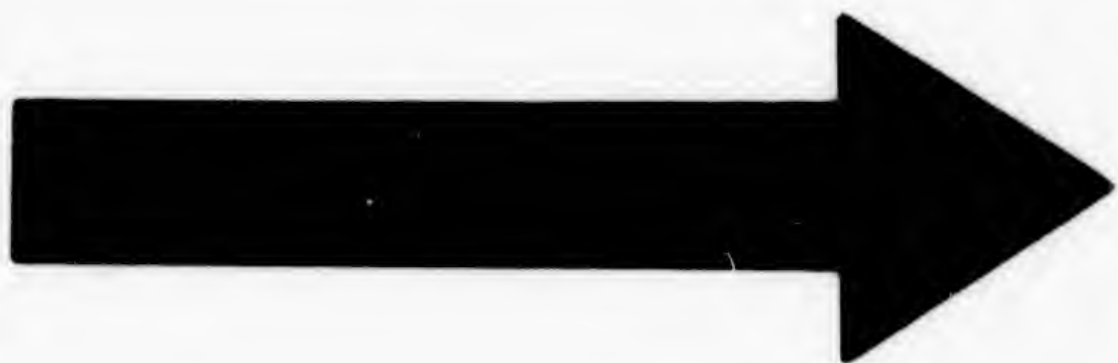

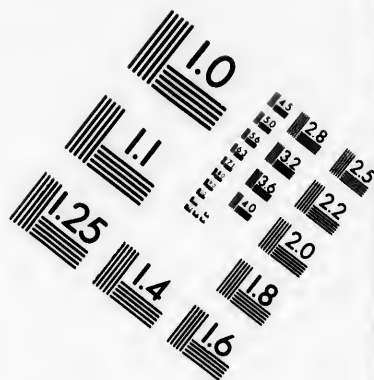
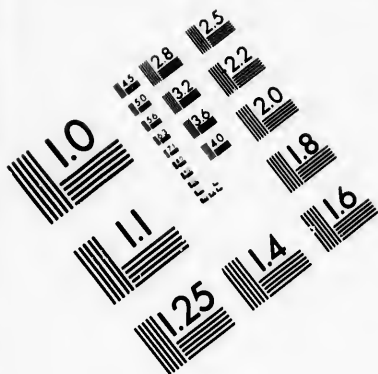

# IMAGE EVALUATION TEST TARGET (MT-3)

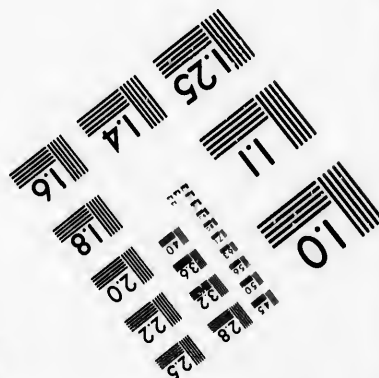
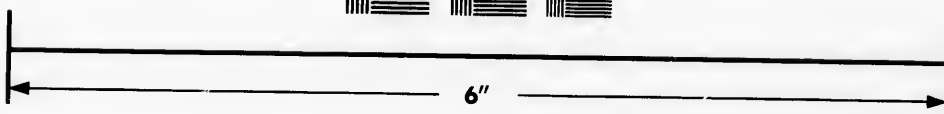
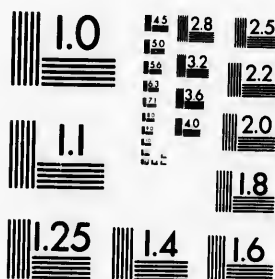

# Photographic Sciences Corporation

**23 WEST MAIN STREET  
WEBSTER, N.Y. 14580  
(716) 872-4503**



Very excellent fresh water, and plenty of wood, may be easily procured; and there appeared to be abundance of fish.

*From Chagres to Cape Catoche.*

[Continued from the Derrotero.]

The description which we have given of the coast thus far, we have presumed to call by that name, because we can safely say that the data from which we have compiled it, is essentially good, and therefore contains no error but of a very trivial nature; but hence proceeding onward, we cannot speak with equal certainty, and therefore have thought it necessary to apprise the navigator with the distrust with which we proceed. And although the general course of the coast may be considered as moderately exact, yet we are in want of the details that are indispensably necessary for coasting along the shore. Therefore, until correct charts come to hand, we shall content ourselves with giving such information as appears to us to approximate nearest to the truth, and which may be sufficient to enable mariners to make those points of the coast that are most frequented.

**THE COAST BETWEEN PORTO BELLO AND VALENCIA POINT.—**

From the last low point without a name, of the surveys of Brigadier John J. F. Fidalgo, the coast trends about S. 70° W. a distance of 53 miles, to the River Belen, from whence it bends N. 55° W. 8 leagues, to Point Escudo; and thence it runs west another eight leagues, to Valencia Point. All this coast is generally low, excepting some parts which rise a little; and the water is deep, so that at the distance of 3 or 4 miles off, there are from 20 to 40 fathoms, the bottom being chiefly mud and sand. Several rivers disembogue upon it, two of which, besides Chagres, namely, that of Indios, and that of Coclet, are navigable, and have communication with the interior. The river Coclet is 42 miles to the westward of Chagres; and between them are 4 remarkable mountains, two of them inland, and the other two on the coast; and as they may serve for recognizing the land by, we give a description of them.

1. The Caladeros Altos of Chagres are two mountains situated on the River Chagres, and some distance inland. They lie E. N. E. and W. S. W.,\* and appear separate from each other as you come from Porto Bello. They seem only as one when they bear S. E., and thus apparently united they have the same bearing from the Castle of San Lorenzo, at Chagres; therefore those bound to Chagres from sea, have only to bring these two mountains in one, and steer S. E. for the port.

2. The Pilon of Miguel de la Borda is a single mountain, so named from its resemblance to a sugar loaf, which is seen inland, at about 9 leagues to the S. W. by S. from Chagres. When this mountain bears S. by W. it will be in a line with the river Indios, which is 5 leagues to the westward of Chagres.

3. The Sierra of Miguel de la Borda is of moderate elevation, and rises upon the same coast. It extends north and south, and is 13 leagues to the westward of Porto Bello.

4. The Sierra of Coclet, which is somewhat lower than the former, lies to the S. S. W. of the river Coclet.

*The Cordillera of Veragua and Serrania of Salamanca.*—Besides the mountains above described, there are others about 7 leagues inland, very well known, and celebrated for their great elevation, named the Cordillera de Veragua, which commence nearly to the south of the river Coclet, and unite with the Serrania of Salamanca, nearly on the meridian of Bocas de Toro, which ends a little to the westward of the meridian of the river Matina. Both are so elevated as to be seen 36 leagues out to sea in clear weather. At the east end of the mountains of Veragua there is a gap resembling a riding saddle, and is called the Silla, or Saddle of Veragua, and which lies south from the river Coclet. Therefore to find that river from sea, you have only to bring the Silla to bear due south, and steer in for the shore. To the westward of the Silla there is a mount on the highest top of the same Cordillera, of the figure of a house or castle, and is called the Castle of Choco, from which the island named Escudo de Veragua (Shield of Veragua) bears N. 38° W. Therefore, when the mount bears S. 38° E., the island will be found by steering in that direction.† Upon the west end of the same mountain may be seen a remarkable peak, called Pan de Suerre, so called from the village at its base. This may serve as a mark for finding Matina.

The Island of Escudo is low, covered with cocoa and other trees, and surrounded on the east and north parts with various keys of a chalky clay, also covered with trees.

\* We presume this should be N. W. and S. E.

† By another chart the bearing is N. 20° W., and S. 20° E.; but as we have not the means of ascertaining which, or if either, is correct, we advise the navigator to use it with caution.

From the east breaks. All extends out a and the depth from the main rivalets, but from their dis good anchorage the bank to th it is not shelter the cables.

From Point situated in 9° and islets, which Gorda de Tiri. The eastern part They are composed of Chiriqui mountains the easternmost there is depth of all burthens formed by Punta the bay, there are sels. This channel another more to enter. Within bors; but as we to enter in or western coast, from it to mid-

The pilot latitude 9° 15' 9° 29'.

**COAST BETWEEN**  
—From Punta to Point Carret N. W., a distance. Thence the corner Harbor of San embogue in it, and that of San enters the very **SAN JUAN**

by a low island, island is nearly The west point The bay is very which limits the 2½ from east to

To take the a one, or one and ceed inward toward ing that at a cable to anchor, there the harbor. Venience, except from September

The mouth of Point Arenas, a to the east of P may be obtained

From the Har easterly, a distance is properly called

\* See, however



From the east side a reef extends off about half a league, on which the sea generally breaks. All the island and its keys are surrounded by a bank of sand and gravel, which extends out about 5 miles, on which, and very near to the land, there are  $4\frac{1}{2}$  fathoms, and the depth gradually increases outward. The island is situated about three leagues from the main land, and in case of emergency water may be procured from its various rivulets, but not without considerable trouble, from the scantiness of the streams, and from their distance above the beach. On the S. and S. W. sides of this island there is good anchorage, sheltered from the norths and the breezes. There is also anchorage on the bank to the eastward, but this is not so commodious as the other, not only because it is not sheltered from the breeze, but also because the bottom is rocky, and may chafe the cables.

From Point Valencia, already noticed, and which, according to the Pilot Patino, is situated in  $9^{\circ} 13'$  of north latitude, the coast forms a great bay, shut in by various keys and islets, which extend from that point W. N. W. a distance of 14 leagues, to Punta Gorda de Tirbi. This great bay is separated into two parts, by several interior keys. The eastern part is called the Lagoon of Chiriqui, and the western part Almirante Bay. They are connected by various arms and creeks of little depth of water. The Lagoon of Chiriqui may be entered through the channel which is formed by Point Valencia and the easternmost keys of the group; and according to our information, although shallow, there is depth of water sufficient, both in the channel and within the lagoon, for vessels of all burthens. Almirante Bay must be entered exclusively by the channel which is formed by Punta Gorda de Tirbi and the westernmost key. In this mouth, and within the bay, there is, from the same authority, depth of water sufficient for all classes of vessels. This channel is called the Dragon's Mouth, Boca del Dragon, to distinguish it from another more to the eastward, called Boca del Toro, by which only small vessels can enter. Within both bays the anchorage is as well sheltered and secure as the best harbors; but as we possess no information respecting them, we shall say no more than that to enter in or go out by the Dragon's Mouth, you should give a good berth to the western coast, or that of Punta Gorda de Tirbi, on account of a rocky reef that runs out from it to mid-channel.\*

The pilot Patino places the northernmost key off Point Valencia, called Zapadilla, in latitude  $9^{\circ} 15' 30''$  N., and the northernmost of those of the Island Bastimentos, in  $9^{\circ} 29'$ .

#### COAST BETWEEN PUNTA GORDA AND SAN JUAN DE NICARAGUA.

—From Punta Gorda de Tirbi, the coast trends about N.  $56^{\circ}$  W. a distance of 14 miles, to Point Carreta, which is the eastern point of a bay that falls into the S. W., W., and N. W., a distance of 13 miles, to Blanca, or White Point, which has an islet near it. Thence the coast trends N.  $32^{\circ}$  W., 26 miles, to the Point of Arenas, which forms the Harbor of San Juan. All this coast is clean, and the water deep, and several rivers disemboque in it, of which the principal is that of Martina or Port Cartayo, or Cartago, and that of San Juan. The last discharges its water by several mouths, one of which enters the very harbor.

**SAN JUAN DE NICARAGUA.**—The Harbor of San Juan, or St. John, is formed by a low island, which, with the coast, encloses an extensive bay. On the east part the island is nearly joined to the main land, and the entrance to the harbor is on the west. The west point of the island is called Arenas Point, which is situated in  $10^{\circ} 56'$  N. lat. The bay is very spacious, but is incommoded with a large bank, with little water on it, which limits the extent of the anchorage to 5 cables' length from north to south, and to  $2\frac{1}{2}$  from east to west.

To take the anchorage, you have only to coast Point Arenas at the distance of a half, one, or one and a half, cable's length, according to the ship's draught of water, and proceed inward towards the east, so as to take the round of the point, with an understanding that at a cable's length from the south coast of the island, which is where you ought to anchor, there are  $4\frac{1}{2}$  fathoms water. The lead is the best, in fact the only guide into the harbor. Vessels in it are securely sheltered, there being no sea to occasion inconvenience, except when the wind is in the N. W. quarter, which is common on this coast, from September to the end of January or beginning of February.

The mouth of the River St. Juan is exactly on the meridian of, or true south from, Point Arenas, and by it there is a communication with the Lake of Nicaragua. A little to the east of Point Arenas, upon the island, are some pits, or wells, where fresh water may be obtained; it may also be procured in the river.

From the Harbor of San Juan de Nicaragua the coast trends to the north, a little easterly, a distance of 80 leagues, to Cape Gracias a Dios, (Thanks to God,) and is what is properly called the Mosquito Shore. It is all low land, for the high lands terminate

\* See, however, another account of this lagoon, and some other places, given hereafter

at St. Juan's; and in this extent there are numerous rivers and lagoons. A bank of soundings extends all along it, being about 8 miles from the shore at Point Arenas, and running off in a north-easterly direction into latitude  $16^{\circ} 33' N.$ , and to longitude  $81^{\circ} W.$

Upon this bank there are a number of keys and reefs, and those off Cape Gracias a Di are very dangerous. Of them we possess no written description, but we may remark that this coast has been recently surveyed by order of the British Admiralty, by Capt. R. Owen and Lieut. Barnett, and that the results are published on the General Chart of the West Indies, 1837, E. & G. W. Blunt.

**COAST BETWEEN ARENAS POINT AND THE PIGEON KEYS.**—North of Point Arenas, 40 miles distant, is Point Gorda; the coast between forms an extensive bay, called the Gulf of Matina. About Point Gorda and near it are several islets which, with the coast, are clean; and the soundings are so regular, that no other guide is necessary than the use of the lead.

From Point Gorda the coast trends to N. about 3 leagues to Point Monos, S. E. of which there are several keys, very clean; and between them and the coast there is an anchorage in 3 fathoms water: this anchorage ought to be entered from the southward of the islets. To the N. N. E. of these islets there are others which rise upon the bank and reef, called the Pigeons, extending about 12 miles from north to south. To the eastward of all these, and without the bank, lies a key, which with the Pigeons, forms a channel; but it is best to avoid it, by sailing on the outside, as the Pigeons' Reef will thereby be entirely cleared, although it extends about two miles north from the islands.

**BLUEFIELD'S, OR BLEWFIELD'S LAGOON.**—Abreast of the Pigeon Keys, on the coast, is the southern point of Bluefield's Lagoon, which is a bay extending inland to the westward, about 10 miles, and receiving in its northern part a considerable river called Rio Escondido. From the southern point of the bay, or lagoon, to the northern one, called Bluefield's Point, the distance is 13 miles N. N. E.; the latitude of this point is  $11^{\circ} 56' 20'' N.$  it being the mean of several observations. Nearly on the line, between the two points, is a key 11 miles in length, which forms, with the points, two channels: of these the northern is the principal one, and has, in the season of the breezes, about 2 fathoms water; but at that season it is dangerous, because there is a fall (Alfada) of 3 feet. In the time of the Vendavales, or rainy season, there are  $2\frac{1}{2}$  fathoms, without any fall, or Alfada.

Having passed this bar, or channel, there are within the bay 5 and 6 fathoms water, upon clay: the anchorage is near the town on the N. E. side. To enter the lagoon you have only to keep along by Bluefield's Point, at the distance of a stone's throw, for it is very clean; and the point may be known from its being the highest land on this part of the coast. When within continue on near the north shore, for the south is very foul, and requires the utmost caution: it will be indispensably necessary in going up to have anchors and cables all clear, to let go at an instant when the current, which is moderately strong, may render such an expedient necessary.

**PEARL LAGOON.**—From Bluefield's Point the coast trends north, inclining a little to the west, for the distance of 18 miles, to the entrance of the Pearl Lagoon. Off this part of the coast is a key, called the Cayman, lying at the distance of 7 miles from Bluefield's Point, and somewhat more than half a league from the shore. A reef extends from the north part of this key to the distance of 4 miles; but as every vessel ought to pass to the eastward of it, there can be no danger if the lead be kept going. The entrance of Pearl Lagoon has deeper water than that of Bluefield's: there is also anchorage on the outside of it, under shelter of the north coast, which rounds to the N. E. a distance of 11 miles to Point Loro.

To the eastward of the Pearl Lagoon, and well out from the coast, lies the Pit Key, which is 7 leagues from it; the Lobo Marina, or Sea Wolf Key,\* which lies 12 miles N. E. by E. from Pit Key; and lastly the Islas de Mangle, or Corn Islands, which lie about 12 miles to the eastward of the latter.

The Pit and Sea Wolf Keys are somewhat foul, and should not be approached nearer than half a mile: they are dangerous to navigation, because having 14 fathoms about them, and no bank near them with less depth, the soundings will give no indication of their proximity in the night, or in thick weather. The channels which they form with the Corn Islands and the coast, are clean and free.

[The Courses and Bearings are magnetic.]

**ISLAND OF ST. ANDREW.**—On the 1st day of September, 1818, His Majesty's sloop Beaver anchored in a fine bay or cove on the west coast of this island; of which

\* According to various modern charts, these two Keys appear to be of doubtful existence; but we do not venture to alter these directions until we have better accounts and data to convince us of it.

the following clean, shelter wind would not so that you may sand, and about part of it. To of a mile off S. by W.  $\frac{1}{2}$  W.

No other direction anchor where the highest part conspicuous but that show the you will find it.

It is flat to 2 and 3 fathoms out of the way along shore, nearer to the side of the larboard, a remarkable wind N. E. you will age. We sound the bay was all.

There is an island place for small thoms wide and ble's length, which might be moored having hawsers warped in stern security against the cove is also might be moored.

The island is and may be seen mocks, of which served it to be the point of this reef the entrance of a low key with probably 7 miles end and two thirds trance to the E.

The south end to the northward in it, but the ground shore.

From the hill the S. S. W. K.

The currents tion, but generally strong easterly the indian coast brought along by

THE S. S. W. Andrew's Island These are three nothing to be ground rocks round the

THE E. S. F. 5 leagues from the are surrounded although there

LITTLE C. drew's, and has

oons. A bank of Point Arenas, and longitude  $81^{\circ}$  W. of Cape Gracias a D., but we may rely on the General

KEYS.—North forms an extensive several islets which, her guide is neces-

Monos, S. E. of the coast there is an from the southward rise upon the bank to south. To the Pigeons, forms a Pigeons' Reef will from the islands. the Pigeon Keys, bay extending in a considerable river n, to the northern titude of this point a the line, between ts, two channels: e breezes, about 2 fall (Alfada) of 3 thoms, without any

6 fathoms water, after the lagoon you he's throw, for it is and on this part of south is very foul, n going up to have which is moderate-

h, inclining a little Lagoon. Off this 7 miles from Blue- e. A reef extends every vessel ought ot going. The en- ere is also anchor- nds to the N. E. a

lies the Pit Key, which lies 12 miles Islands, which lie

approached nearer 14 fathoms about e no indication of ch they form with

18, His Majesty's island; of which

abful existence; but data to convince us

the following information was obtained, while lying there. The bay is spacious and clean, sheltered from N. by E. round by east to S. by E.; and it appeared that a S. W. wind would not send in much sea. The bottom is rocky without the depth of 7 fathoms; so that you must run in until you get upon the white bottom, which consists of white sand, and bounds the bay, stretching off a long mile, having good anchorage on every part of it. The Beaver laid with a small inlet laying nearly east, distant three quarters of a mile off shore; the north point of the bay bearing N. by W. and the south point S. by W.  $\frac{1}{2}$  W. in  $6\frac{3}{4}$  fathoms.

No other directions are necessary for entering this bay, than to steer directly in, and anchor where convenient. To find the situation of the bay from the offing, look out for the highest part of the island, near the south end, on which are two cocoa-nut trees, very conspicuous by their overtopping the other trees, and by being the only cocoa-nut trees that show themselves on the high land: bring them to bear N. E. or N. E. by N. and you will find the bay by steering in that direction.

It is flat to the distance of two cables' length from the north point, with no more than 2 and 3 fathoms, deepening suddenly to 8 fathoms; but this lying so near the shore, is out of the way of sailing in from the southward. But if from the northward, running along shore, with a scant N. E. wind, it will be necessary to give it a berth, going no nearer to the shore than 8 fathoms; and keeping the south point of the bay a little open of the larboard bow bearing nearly south; and when the two cocoa-nut trees come over a remarkable withered tree which stands near a sandy place on the point, bearing about N. E. you will have passed the point of the flat, and may haul in S. E. for the anchorage. We sounded the north shore, and found 5 fathoms close to; so far as we sounded, the bay was all bold and clear.

There is an inlet in the N. E. corner of the cove, which would answer for a careening place for small vessels; it is also a snug harbor for boats. At the entrance it is 27 fathoms wide and has  $4\frac{1}{2}$  fathoms water; but this depth does not continue more than a cable's length, when it shoals to 3, and then suddenly to 6 feet. Two brigs and a frigate might be moored in the entrance, in which situation they would appear as in a wet dock, having hawsers made fast on shore from their bows and quarters; but a vessel must be warped in stern foremost, having a bower anchor a cable's length to the westward, as a security against the winds from that quarter, which blow right in. The north part of the cove is also a good place to moor ships, having a bower anchor toward the sea; they might be moored with their sterns to the shore, by the stream cable, or a good hawser.

The island in general presents a pleasant fertile appearance; it is of moderate height, and may be seen 18 or 20 miles off: when seen from the eastward, it makes in two hummocks, of which the north one is the highest. As we sailed along the east coast, we observed it to be bounded by a reef, which appeared to extend off 4 or 5 miles; the south point of this reef, with the shore inside of it, forms what is called the Eastern Harbor, the entrance of which is from the southward. The north end is very dangerous, having a low key with a reef off it, on which the sea breaks as far as can be seen from the deck, probably 7 miles; it joins with the eastern reef, and they together encompass all the north end and two thirds of the east side of the island, ending a mile or so south of the entrance to the Eastern Harbor.

The south end is bold, as is the west side: you may anchor in a bight near the shore to the northward of the cove, near some chalky cliffs: we got soundings of 9 fathoms in it, but the ground was coarse. There are no soundings until you come very near the shore.

From the hills you can see the E. S. E. Keys, which lie 7 leagues from St. Andrew's; the S. S. W. Keys 10, and Old Providence 18 leagues.

The currents about these islands are very irregular, setting occasionally in every direction, but generally to the northward and southward. In going there, we experienced a strong easterly current; in returning, a southerly one; and a vessel had arrived from the Indian coast a short time before, having had calms nearly all the passage, and was brought along by a strong N. E. current.

THE S. S. W. KEYS, are the southernmost and westernmost of the keys around St. Andrew's Island, being S. by W. 20 miles from the south point of St. Andrew's Island. These are three islets, which afford good anchoring ground, and so clean that there is nothing to be guarded against, except what is in sight; for although there are a few rocks round them, they are too near to be of any interruption.

THE E. S. E. KEYS.—About E.  $\frac{1}{2}$  S. from St. Andrew's Island, at the distance of 5 leagues from the south end of it, there are three keys, called the E. S. E. Keys. They are surrounded by a reef and a bank, of 7 miles in extent, which is very dangerous, and although there is anchorage for small vessels on it, it is necessary to have a pilot.

LITTLE CORN ISLAND lies about 20 leagues W. S. W. from St. Andrew's, and has a reef round the east side of it, about a mile from the shore. The isl-

and appears to be all savanna, bordered round the beach with trees: all round the east side there are a great number of cocoa-nut trees. There is good anchorage in a bay on the S. W. side of the island, where you may lie sheltered from north winds; from the north and south points of the bay there are reefs run off to the distance of two cables' length, but there is good room to work in, and regular soundings. You may anchor in 3 or 4 fathoms, sandy ground, at about a mile from the shore. In approaching this bay from the northward, it is necessary to give the north point of the island a berth of a mile in order to clear the reef. The tide rises and falls about 3 feet, and there was a current off the bay setting to the southward, but not very strong. Latitude of the bay by observation is  $12^{\circ} 17' N.$  Variation of the compass,  $9^{\circ} 20' E.$  At the Porcupine's anchorage the south point of the bay bore E. S. E., and the north point N. W. by W.

**GREAT CORN ISLAND.**—This island lies S. S. W. 10 or 11 miles from Little Corn Island: it has a reef off the N. E. end of it, that runs along the east side about a mile and a half from the shore. The N. W. part of the island is pretty bold; in the N. W. bay called the Brigantine Bay, there is good anchorage with the sea breeze, but no shelter from norths. There is another called the S. W. Bay, where we anchored in 3 fathoms. Off the point between the two bays lies a very dangerous ledge of rocks, stretching from the point to sea, nearly east and west, about 2 or  $2\frac{1}{2}$  miles, and having from 10 to 13 feet water on it: it does not appear to be more than 2 cables' length across in any part, and on the outer end there is a spot with only 9 feet on it, where the sea broke when it blew strong. Over this ledge we were carried by the unskilfulness of the pilot, and beat our rudder off, close by the point, where I think we had the best water: this ledge breaks off the sea from the bay, when the wind is to the westward of north. In going down the west side of the island for the bay, it is necessary to give these rocks a good berth, and not haul in for the bay till the S. W. point of the island bears about E. S. E.; but by keeping a look out from the mast head, you may see the rocks and round them, taking care to go no nearer to them than 6 fathoms: you may then work up into the bay, the soundings being regular from 6 to  $2\frac{1}{2}$  fathoms, on a fine sandy bottom. You may sail along on the outside of the reef to the eastward of the island, and go round the S. E. point, which is pretty bold; then haul into the bay, and fetch farther to windward than by going to the westward round the ledge. The Porcupine lay in 3 fathoms water, about half a mile off shore, with the north point of the bay bearing N. by W., and the S. W. point S. E.  $\frac{1}{2}$  S. We always found a great swell in the bay, setting from point to point whichever way the wind blew; but it had been constantly blowing strong without. The patch of 9 feet on the outer end of the ledge, where the sea broke, bore W. by N. from the anchorage. The latitude observed at the anchorage is  $12^{\circ} 13' N.$  and the longitude  $83^{\circ} 3' W.$  We observed a regular rise and fall of the water by the shore; but the current off the bay ran moderately to the southward.

This island is very conveniently situated for those bound to the Harbor of Bluefields, which bears from it W. by S. distant 14 leagues, and which it is very dangerous attempting, in blowing weather, with the wind on shore, as there are only 12 or 13 feet water on the bar; but here, as was our case, they may stay in safety till the weather settles, that they can get in.

**DANGEROUS ROCK.**—To the southward of the Great Corn Island, at the distance of about 7 miles, there is a rock which appears above water, and the greatest caution should be taken to avoid it; for we do not believe that its situation is correctly known, and even if it were, it would still be dangerous to navigation at night, or in thick weather.

**THE ISLANDS OF SANTA CATALINA AND PROVIDENCE**, separated only by a narrow channel, may be considered as one island. They are situated about 15 leagues N.  $23^{\circ} E.$  from St. Andrew's. Catalina is scarcely any thing more than a rock, extremely craggy, and mostly covered with stones. The highest parts of it are excessively irregular, so that it is of no value, and is therefore uninhabited. Providence is about 4 miles in length from north to south, and 2 from east to west. From the level of the sea, at the most salient points, it begins to rise with a very gentle acclivity towards the centre, where, resembling an amphitheatre, it forms four hills, crowned by a high mountain. From the summit or cusp of the easternmost hill, four streams descend from the same source, and run down to the shore in different directions, subdividing in their course into smaller rivulets of most excellent water. The most abundant of these streams in the dry season, is that which runs down on the west side, into what is called Freshwater Bay, Ensenada de Agua dulce. In clear weather the island may be seen from 10 to 12 leagues off. It is, as well as Catalina, surrounded by a reef, that will not admit of coming within a league of it, and on the north side, not nearer than 4 miles. It is inhabited by three or four families, who cultivate some portions of it. Vessels not drawing more than 10 or 11 feet, may get in between the reefs, but it is necessary to have a pilot for the purpose.

**MUSKET**  
ous, and has a  
 $33^{\circ}$  N. lat., and  
**QUITA SI**  
south, and  $13^{\circ}$   
excepting on t  
for an extent o

South p  
North p  
South p  
North

**SERRANA**  
Bank. It is of  
on which point

North p  
East poi  
S. W. p

**SERRANIL**  
miles from nort  
a range of keys  
one small spot o

The N. E. B  
point of the  
The west poi

**THE NEW**  
from east to west  
depth diminishes  
tremity, there is  
W. Three or fo  
to get into less t  
been found, with  
there is another,  
They are very st

**THE BAXO**  
for it, but it coul

The above hav

lished in the Ger

**GREAT RIV**

north, a distance

is very foul, with

edge of the reef,

is called Marron.

9 miles, there is

others, of which

others, called the

the distance of a

and Sea Wolf M

northernmost of t

Between all these

clean mud; but

you ought to go

you should pass

you arrive at Gre

**PRINCE AM**

of 11 miles, there

rection, and at th

trends north a litt

of which, about 5

dangers along the

\* There is great  
of the keys.

**MUSKETEERS.**—This shoal, of which we have no written description, is dangerous, and has an extent of 8 miles, in a north-westerly direction. The centre lies in  $13^{\circ} 33'$  N. lat., and  $80^{\circ} 03'$  W. long.

**QUITA SUENO.**—This is an extensive bank, of 35 miles in length from north to south, and 13 miles in width from east to west, having on it from 7 to 20 fathoms water, excepting on the eastern edge, which is dangerous, being a range of shoals and reefs, for an extent of 23 miles, ranging nearly north and south.

South point of the bank is in.....	$14^{\circ} 2'$	N. lat.,	$81^{\circ} 15'$	W. long.
North point.....	$14 37$	"	$81 7$	"
South point of the shoal ground.....	$14 7$	"	$81 7$	"
North do. do. do. ....	$14 30$	"	$81 7$	"

**SERRANA.**—East, 42 miles from the eastern edge of Quita Sueno, is the Serrana Bank. It is of a triangular shape, longest from N. E. to S. W., being 20 miles long; on which point there is a key. The N. E. and S. sides are bounded by reefs.

North point.....	$14^{\circ} 28'$	N. lat.,	$80^{\circ} 17'$	W. long.
East point.....	$14 24$	"	$80 8$	"
S. W. point.....	$14 16$	"	$80 23$	"

**SERRANILLA.**—This is a bank of 25 miles in extent from east to west, and 20 miles from north to south, of different depths, from 3 to 30 fathoms. The S. E. side is a range of keys and breakers; the western side is clean and clear, with the exception of one small spot called the Western Breaker.

The N. E. Breaker, which may be called the N. E.

point of the bank lies in.....	$15^{\circ} 47'$	N. lat.,	$79^{\circ} 42'$	W. long.
The west point of the bank in.....	$15 45$	"	$80 7$	"

**THE NEW SHOAL** is a bank extending about 13 miles from N. E. to S. W., and 7 from east to west. All the eastern part is a reef, very steep to; but on the west side the depth diminishes gradually. On the bank, at a mile and a half from its northern extremity, there is a sandy key, situated in latitude  $15^{\circ} 52' 20''$  N. and longitude  $78^{\circ} 33'$  W. Three or four miles W. N. W. from this key, you may anchor; but take care not to get into less than 9 fathoms water, because at  $2\frac{1}{2}$  miles W. N. W. from it, a rock has been found, with only 7 feet water on it; and S. by E. from it, at the distance of a mile, there is another, with no more than 4 feet water on it. Both of them stand in 5 fathoms. They are very steep, and not larger than a boat.

**THE BAXO DEL COMBOY** does not exist; for particular search has been made for it, but it could not be found.

The above have all been surveyed by Capt. R. Owen and Lieut. Barnett, and are published in the General Chart of the West Indies, by E. & G. W. Blunt, 1837.

**GREAT RIVER.**—From Point Loro, already mentioned, the coast trends about north, a distance of 27 miles, to the Rio Grande, or Great River. This part of the coast is very foul, with a reef which stretches off from it about 6 miles. On the southern edge of the reef, and east from Point Loro, there are two keys, the easternmost of which is called Marron. To the north, a little westerly from this key, and at the distance of 9 miles, there is another, which is outside the reef. Without these two keys there are others, of which the southernmost are called the Pearl Keys. To these follow three others, called the King's Keys, which lie east from the mouth of the Great River, at the distance of about 13 miles. Finally, to these follow the Mosquito, Man of War, and Sea Wolf Keys, the last being to the eastward of the Man of War Keys. The northernmost of the Man of War Keys lies about 20 miles distant from the Great River. Between all these keys there are good channels, with from  $5\frac{1}{2}$  to 9 fathoms water, on clean mud; but to take them it is necessary to have a pilot, and if you have not one, you ought to go outside the whole of them. To enter the anchorage of Great River, you should pass between the Man of War Keys and the coast; in which channel, until you arrive at Great River, there is nothing to fear or attend to but the lead.

**PRINCE AMILCA RIVER.**—To the N. by W. from Great River, at the distance of 11 miles, there is another river, called Prince Amilca,\* from which, in the same direction, and at the distance of 9 miles, is the Black Rock River. From this the coast trends north a little easterly, for 11 miles, to the River Tongula; in front of the mouth of which, about 5 miles to the eastward, there are some rocky shoals, which are the only dangers along the coast, between this river and Great River.

\* There is great variety in the charts in the names of this and other rivers on the coast, and also of the keys.



**THE COAST TO BRACMA POINT.**—From the River Tongula the coast trends about N. by W. for the distance of 17 miles, to the River Warva; whence it continues to the north for 9 miles to Bracma River; and thence it rounds to the N. E. a distance of 8 miles, to Bracma Point. This last part of the coast, called the Barrancas, or Bragman's Bluff, forms a bay sheltered from the norths, and westerly winds, and in it you may anchor, in any depth that suits you, understanding that at 2 miles from the land there are 4 fathoms, upon coarse gray sand and small shells. Great care should be taken in landing on this beach, as there is a bank before it, on which, with ever so little wind from the east, the sea breaks with great force.

**THE COAST TO GRACIAS A DIOS.**—From Bracma Point the coast trends about N. N. W., a distance of 6 miles, to the River Tupapi, or Housetan, which is known by a town situated about three quarters of a league from the beach, and discernible at a good offing, as the ground is level and bare. From Tupapi the shore runs about N. N. E. a distance of 20 miles, to the Governor's Point, which is known by being more salient eastward than any other on this coast, and thickly covered with trees. From this point the coast trends to the N. N. W., a distance of 12 miles, to the mouth of Arenas, or Sandy Bay, in which there is so little water, that, in the time of the breezes, launches pass with difficulty; but within, there is a deep and spacious bay. From Sandy Bay the coast trends to the north, 10 miles, to the River Guanason, and thence to the Bay of Gracias a Dios, it is 13 miles in the same direction.

**THE BAY OF GRACIAS A DIOS** is formed by a tongue of land extending to the eastward more than 4 miles, and which affords a good roadstead, with winds from S. S. W. round by W. and N. to S. S. E. The easternmost and southernmost point of this tongue of land is that which is called Cape Gracias a Dios; and from it to the south there are several keys, of which the last or southernmost is called San Pio; and the south point of it, called Arenas Point, is also the east point of the bay. The depth of water in the bay is from 20 feet, which is found at the entrance, to 16, which is found well within it; and in all parts of it the bottom is soft, slimy clay.

**INSTRUCTIONS FOR TAKING THE ANCHORAGE OF GRACIAS A DIOS.**—To anchor in this bay, if approaching it from the north and west, you have only to pass the sandy point of Key San Pio, and then run into the bay, and anchor in the number of feet suitable to the vessel's draught of water, for all of which you have only to attend to the lead. The only thing which demands a little care, is not to mistake for the Key San Pio, that which comes before it, called Troncoso; for having a strait of a mile in breadth between them, and the Key San Pio being very low, any one coming from sea may be deceived, and take the strait between the keys for the entrance; but this mistake may be avoided, if you bear in mind that Key Troncoso is very small, and, on the contrary, that Key San Pio is a mile in extent from N. E. to S. W., and farther, in this strait, there is so little water, that scarcely a canoe can pass, which is the cause of the sea generally breaking in it. To those coming from the southward, in order to enter this bay, we have nothing farther to recommend.

Such is the description of this bay, given in 1788, by Don Gonzalo Vallejo, who anchored in it in the corvette San Pio, under his command; but we ought also to add what Don Josef del Rio reports of it, after visiting it in 1793. "I ought to make known that the anchorage in the bay of Cape Gracias a Dios, is becoming lost; for the cut of communication made by the English from the Great River Segovia, across the tongue of land that forms the bay, for the purpose of conveying into it the timber which they bring down by that river, has increased so much in width that, from a narrow canal, it has become a branch of the river, and brings with it so much soil, and so many trunks of trees, which has diminished the depth of the bay so much, that since the year 1787, there are three feet less water in the vicinity of Key San Pio; and it is very probable, that, within a few years, the depth will be filled up, and vessels will be obliged to remain on the outside, deprived of the shelter they at present have, and which is of so great an advantage to those who navigate on this coast during the season of the Norths."

All the coast from the River Tongula is clean, without any other keys or reefs on the bank than those already described; and those which are between the parallels of Governor's Point, and Cape Gracias a Dios, which are named the Mosquitos and Thomas' Keys. These keys, with their reefs, form with the coast, a channel four leagues in breadth where narrowest; and although between them there are passes with a depth of 6 fathoms or more water, yet it is not advisable to attempt them, but always run to the westward, between them and the coast; for there can be no risk in this channel, as the lead will give timely warning, either in sailing with the wind large, or working to windward; for at half a league from the coast there are  $4\frac{1}{2}$  fathoms and 9 in the vicinity of the keys; therefore, by not getting into less than  $4\frac{1}{2}$  when standing westward, or into more than 8 fathoms to the eastward, there will not be the least risk or cause of anxiety.

From the B  
in sight of the  
seen at the dis  
and the course  
well clear of t  
ting the depth

FROM C  
the coast runs  
be known from  
a bank, with v  
but the coast b  
to the Serrann  
greatest depth  
the positions a  
get into deepe  
rule will hold  
will thus be su

From False  
to the Lagoon  
this coast, like  
on it, the lead  
standing towar  
will evade falli  
ward.

From Cartag  
leagues, to Bre  
leagues, to the

BLACK RI  
is distinguished  
be seen on all t  
eastward of the  
because it is of  
and Cape Came  
less depth there  
when the norths

This anchora  
necessary to ride  
in to nearly a-pe  
during the seaso  
utmost attention  
gets to the south  
to weigh the an  
surely succeed.  
months, is an al  
indication equal  
gles, the loss o  
not give time to  
up in it, or even  
in order to encou  
vy sea, and there  
to the Bay of G  
been already obs  
danger. As the s  
north, the result  
as a port to leew  
the advantage of  
because then the  
without trouble,  
BLACK RIV  
boats run great ri  
from the very he  
out of it, it is nec  
breeze sets in, an

\* There are man  
per to alter these di

From the Bay of Gracias a Dios, you may steer S. S. E., which course will take you in sight of the westernmost key of this group, which is a dark brown rock, that may be seen at the distance of 5 or 6 miles. On this route you will have from 7 to 8½ fathoms, and the course must be kept without going anything to the eastward of it, until you are well clear of the southernmost keys; the surest indication for which, will be your getting the depth of 11 fathoms, and thence you may shape a course for your voyage.

**FROM CAPE GRACIAS A DIOS, WESTWARD.**—From Cape Gracias a Dios the coast runs about N. W. for the distance of ten leagues, to Cape False, which may be known from being the highest land on this part of the coast. From the False Cape a bank, with very little water on it, projects out to the N. E. to the distance of 6 miles; but the coast bank preserves its regular soundings, and it even seems as if they extended to the Serranilla; but however that may be, it is so little known, that 9 fathoms is the greatest depth that you ought to navigate in, because there are various shoals, of which the positions are very doubtful; and, therefore, to navigate with safety, you ought not to get into deeper water than 9 fathoms, nor into a less depth than 5½ fathoms; and this rule will hold good, either in steering a direct course, or working to windward; for you will thus be sure of navigating in a clean channel of 20 miles breadth.

From False Cape the coast trends about W. N. W. for a distance of about 35 miles, to the Lagoon of Cartago, or Caratasca, which is easily known by its wide mouth. All this coast, like the preceding, is clean, with regular soundings along it; and, to navigate on it, the lead is a sufficient guide, so that you may not get into less than 5½ fathoms when standing towards the shore, or into more than 9 when standing off; by doing which, you will evade falling on the Vivorilla,\* &c. as they lie about 8 leagues off the coast northward.

From Cartago Lagoon the coast trends about W. N. W. for a distance of about 20 leagues, to Brewer's Lagoon; and thence, almost on the same bearing, a distance of 8½ leagues, to the Rio Tinto, or Bla River.

**BLACK RIVER, AND METHOD OF ANCHORING OFF IT.**—Black River is distinguished by the mountains of La Cruz, which are very lofty, and are the first to be seen on all the coast, after passing Nicaragua. These mountains are a little to the eastward of the river's mouth: on the same river there is a peak, named the Sugar Loaf, because it is of that shape. To anchor off this river, bring the mouth of it to bear south, and Cape Cameron west, taking care not to get into less than 11 fathoms; because in less depth there are many lost anchors, left by ships obliged precipitately to make sail when the norths have set in.

This anchorage is an open roadstead, where, even with the winds of the breeze, it is necessary to ride with two thirds of a cable out; and so soon as the wind falls, to heave in to nearly a-peak, in order to avoid fouling the anchor. When lying in this anchorage during the season of the gales, which, as we have said, is from October to February, the utmost attention must be paid to the state of the weather; and when you see the wind gets to the south-east and then veers to south, and south-west, you ought immediately to weigh the anchor, and make sail off shore well clear of the land, for a gale will surely succeed. Cloudiness, or a foul appearance in the N. W. quarter during these months, is an almost infallible sign of an approaching gale; a swell from the north is an indication equally certain, that precedes the gale at a moderate interval. In any of these gales, the loss of a ship remaining at anchor is inevitable; frequently the wind will not give time to weigh the anchor; in which case the cable must be slipped, with a buoy upon it, or even cut, that you may immediately make sail, and get clear from the land, in order to encounter the gale under sail. These gales are very violent, and raise a heavy sea, and therefore, if a ship is very much distressed, she has the resource of running to the Bay of Gracias a Dios for shelter, and riding out the gale at anchor; and it has been already observed, that the lead is a guide, which there, will carry you clear of all danger. As these gales occur more frequently from the N. W. and W., than from the north, the result is, that ordinarily, the anchorages of Gracias a Dios may be considered as a port to leeward, to which you can bear away: in which resource there will be found the advantage of being to windward of the Black River when the hard weather ceases; because then the breeze blows from the east, and therefore in a short time, and almost without trouble, you can return to your former anchorage.

**BLACK RIVER BAR.**—The Bar of Black River is extremely dangerous, and boats run great risk of being upset on it, and the crews on board of them of perishing, from the very heavy sea there is generally upon it. Therefore, either to enter or come out of it, it is necessary that it should be done in the calm of the morning, before the sea breeze sets in, and after the land breeze has blown the preceding night. If the breeze

\* There are many charts in which this and other rocks do not appear; but we do not think proper to alter these directions until we have a more correct account of the situation of all of them.

has been tolerably fresh, neither going in or coming out can be effected; so that communication with the shore is far from frequent, and is always very troublesome and dangerous.

**COAST TO CAPE CAMERON AND PUNTA CASTILLA.**—From Black River the coast trends west, with some inclination to the north, for a distance of 9 miles, to Cape Cameron, which is formed by a low tongue of land projecting into the sea. From this Cape the coast trends W. 3° S. a distance of 20 leagues, to Punta Castilla, or Cape Honduras: it is all clean, and also deeper than the anterior coast, so that it should not be approached into less than  $7\frac{1}{2}$  fathoms water.

Punta Castilla is low; and a small sand bank, with very little water on it, extends from it one quarter of a mile to the westward. Castilla is the north point of the Bay of Truxillo, which at the entrance is about 7 miles wide. This bay is easily entered, as there is nothing to be guarded against except the little bank off Point Castilla. On the south coast of the bay there is a high mountain, called Guainoreto, which may be seen at the distance of 24 leagues. In making the bay from the offing, this mountain is a good mark for running in by; for, by bringing it to bear about S. S. E., or S. E. by S., it will lead clear of Point Castilla, and up to the anchorage off the mouth of the River Cristales, which falls into the south side of the bay. This anchorage seems preferable, not only because its contiguity to the river affords the opportunity of procuring water conveniently, but also, because from this spot Point Castilla may be easily cleared, in case of being obliged to get under way by a gale from W. S. W., west, or W. N. W.; whence it blows most frequently from October or November until February. With such winds a simple inspection of the plan of the bay will show that there must be a heavy sea in it; and this was experienced in the ship Maria, in December and January 1800, which having rode out one or two of these gales at anchor, was afterwards under the necessity of quitting and taking shelter in Port Royal, in the Island of Rattan, as her captain considered the anchorage of Truxillo too hazardous to remain at during the season of the Norths, which was the season he was in it.

To enter in or sail out of this bay, no particular instructions are necessary, as there is plenty of room for working without the smallest risk, observing only not to approach Blanquilla or St. Lucas Key, nearer than half a mile: this key is off the south coast, about two miles outside the bay, and is surrounded by a bank, with little water on it, the best guide towards which is the lead. Take care not to get into less than  $5\frac{1}{2}$  fathoms in its vicinity, and you will avoid every danger. Blanquilla lies about a mile from the coast, and you may run through the channel between, without any other guide than the lead. It was heretofore believed that this bay was well sheltered, and a good place of refuge during the storms of winter; but this is not the fact, and any vessel stationed on the coast at that season ought to prefer Port Royal, in Rattan, to it.

**GUANAJA, OR BONACCA.**—North from Point Castilla, at the distance of eight leagues, is the Island of Guanaja, about three leagues in length N. E. and S. W. It is entirely surrounded by keys and reefs, which extend a league off from it. On the east side of the island there is a very good anchorage, particularly during the north winds; but it will be necessary to pass between the keys and reefs to enter it. The best passage is to the southward, leaving the southernmost key on the larboard, and another key lying N. by E. half a mile from it on the starboard. Endeavor to pass in mid-channel, and steer towards another key that lies two thirds of a mile west from the northernmost of those you have passed. It will bear from you about N. 71° W. You ought always to pass between the two last mentioned keys, and then nothing remains but to coast along the island to the N. E., and anchor at any convenient place after getting under shelter of the land; observing to keep about the middle of the channel between the island and the keys, in 7, 8, and 9 fathoms water, on muddy sand. It may be necessary sometimes to run for this anchorage in blowing weather from N., N. W., or W., which will not permit of entering it on one stretch. In such a case, however, it may be observed that you may work between the three keys before mentioned, on the supposition that it will be sufficient to give them a berth of a cable's length. The plan of the harbor will clearly elucidate what has been said of it.

**RATTAN.**—Westward of Guanaja is the Island Rattan, about 10 leagues in length from E. N. E. to W. S. W. A reef runs off eastward from the east point, to the distance of 12 miles, on which there are several keys and islands; of these, the easternmost is called Barburet. The distance from Barburet to Guanaja is about 10 miles; but the channel is reduced to 5 miles only, by the reefs which extend from both islands: without great experience, the passage through it will be attended with great danger. All the North Coast of Rattan is bordered by reefs that prevent its being safely approached nearer than a league; and those not well acquainted with the coast, should keep at a still greater distance. On the South Coast there are several good roadsteads, but most of them are difficult of access from the foul reefs at the entrances. Of all these harbors,

that called P  
mention was  
fording shelte  
on the north  
to it is by a n  
fortunately, th  
of this chanu  
which is easil  
which are ver  
cessary to ma  
the wind from  
reef: we refer  
the correctnes  
quired to avoi  
of more than  
structed by se  
out an experie  
FROM TR

Truxillo, the  
or Triumph of  
which extend  
keeping near t  
without risk,  
chinos and the

THE COC  
various foul ke  
regular anchor  
examination, w

UTILA ISL  
miles: the north  
anchorage; to  
island, lies a sh  
which, when go  
leagues until yo  
about Punta Sa  
of the current,  
difficulty with I

THE TRIU  
and S. about 7  
Punta Sal, form  
forships of ever  
a mile, there ar  
distance of two  
visible, you may  
to the southward

PUNTA SA  
Point; and at a  
Bishops, forming  
locks and broken  
Sal, but of whic  
round of Punta  
necessary not to  
bottom is rocky

From Puerto  
Lua, which is la  
ing ground of cl  
About 8 miles  
also anchorage c

PORT CAB  
malacón, and at  
sand to seaward,  
sand. The harbo  
sea on the easter  
ter this port, you

From Porto C  
space there is a

ted; so that com-  
blesome and dan-

A.—From Black  
istance of 9 miles,  
ing into the sea.  
to Punta Castilla,  
r coast, so that it

on it, extends from  
the Bay of Trux-  
entered, as there  
la. On the south  
may be seen at the  
ountain is a good  
S. E. by S., it will  
of the River Cris-  
ns preferable, not  
ecuring water con-  
only cleared, in case  
N. W.; whence

With such winds  
a heavy sea in it;  
1800, which har-  
er the necessity of  
s her captain con-  
the season of the

ecessary, as there is  
y not to approach  
of the south coast,  
tle water on it, the  
han  $5\frac{1}{2}$  fathoms in  
t a mile from the  
er guide than the  
l a good place of  
essel stationed on

distance of eight  
and S. W. It is  
n it. On the east  
the north winds:  
t. The best pas-  
s, and another key  
ss in mid-channel,  
the northernmost  
ou ought always  
ains but to coast  
ter getting under  
annel between the  
may be necessary  
V., or W., which  
er, it may be ob-  
on the supposition  
e plan of the har-

leagues in length  
point, to the dis-  
e, the easternmost  
0 miles; but the  
islands: without  
danger. All the  
pproached nearer  
d keep at a still  
eads, but most of  
all these harbors,

that called Port Royal, on the eastern part of the island, is the principal; and of which mention was made when describing the Bay of Truxillo, as being well adapted for affording shelter during the season of the norths. It is formed by the coasts of the island on the north and west, and by some reefs and keys on the south and east: the entrance to it is by a narrow channel, scarcely half a cable's length wide, between the reefs; but fortunately, this narrow pass is not more than a cable and a half's length. The east side of this channel is formed by a reef extending from the west side of the island called Lein, which is easily distinguishable from its size, and cannot be mistaken for the other keys, which are very small. In attempting to enter this harbor without a pilot, it will be necessary to mark the entrance by boats or otherwise; and it ought always to be done with the wind from N. E., easterly, or from west, southerly, in order to get clear within the reef: we refer to the Plan of the harbor, but it must be mentioned, we cannot guarantee the correctness of it. In approaching the island from the southward, great caution is required to avoid a rocky shoal nearly opposite the western extremity of it, at the distance of more than 4 miles from the coast: the channel between it and the coast is also obstructed by several other shoals; and although there is a passage for large ships, yet without an experienced pilot, they should always pass on the outside of it.

FROM TRUXILLO WESTWARD.—From the River Cristales, in the Bay of Truxillo, the coast trends about S.  $75^{\circ}$  W. a distance 32 leagues, to Triunfo de la Cruz, or Triumph of the Cross. This coast is dangerous, on account of several reefs and shoals which extend from the south side of Utila; for which reason, if there is no cause for keeping near the shore, or you have not the requisite experience for making the passage without risk, we strongly recommend a course always to the northward of both the Cochinos and the Island Utila.

THE COCHINOS are two rather large islands, clean on the north side, but with various foul keys and reefs on the south: between these islands and the keys there is a regular anchorage, respecting which, the only information we possess is a plan, that, on examination, will present all the instructions requisite.

UTILA ISLAND lies about N.  $75^{\circ}$  W. from the Cochinos, at the distance of 23 miles: the north, south, and west coasts of it are foul, but the East Coast has a good anchorage; to enter which safely, much experience is requisite. To the S. W. of this island, lies a shoal, called the Salmedina, of more than 5 miles extent; on account of which, when going to the northward of Utila, observe to approach it no nearer than two leagues until you are abreast of its western points; you may then run down for the coast about Punta Sal: in doing which, a S. W. by W.  $\frac{1}{2}$  W. course will counteract the effect of the current, that hereabout sets N. W., and might otherwise drift the ship into some difficulty with Long Reef.

THE TRIUNFO DE LA CRUZ is a point whence the coast rounds to S. S. W. and S. about 7 miles, and then bends to the N. W. for a space of 22 miles further, to Punta Sal, forming a great bay, sheltered from the breezes, and with good anchorage for ships of every denomination. To the north of Cape Triunfo, at the distance of half a mile, there are some islets, two of which are tolerably large, and may be seen at the distance of two leagues; they are clean, and by passing at half a mile from all that is visible, you may proceed direct to the anchorage in the eastern part of the bay, a little to the southward of the point, in  $5\frac{1}{2}$  to 8 fathoms water, on sand.

PUNTA SAL.—The point at which the bay terminates is called Punta Sal, or Salt Point; and at about half a mile to the northward of it, lie some high rocks, called the Bishops, forming a channel navigable for boats only. The Point appears with some hillocks and broken ground, and to the southward of it there is a little harbor, called Puerto Sal, but of which we have no details: however, off the mouth of this harbor, and at the round of Punta de Sal, you may anchor under shelter from the breezes; but it will be necessary not to come to in more than 12 fathoms, because in 17, 16, 15, and 14, the bottom is rocky; while, on the contrary, in less than 12, it is clean clay.

From Puerto Sal the coast lies about W. S. W. a distance of 8 miles, to the River Lua, which is large and deep: in front of this river there is anchorage on excellent holding ground of clay, but without the least shelter from the norths.

About 8 miles W.  $\frac{1}{2}$  S. from the River Lua is that of Chamalacon, off which there is also anchorage on good holding ground, but also unsheltered from the norths.

PORT CABALLOS, OR CAVALLLOS, lies about W. S. W. from the River Chamalacon, and at the distance of 4 leagues. This harbor is formed by a low point of sand to seaward, on the west side of which there is an anchorage in  $5\frac{1}{2}$  to  $4\frac{1}{2}$  fathoms, on sand. The harbor may be known by a high round hill, which is situated close to the sea on the eastern coast, and at about two leagues to the eastward of the port. To enter this port, you have only to keep clear of what is visible.

From Porto Caballos to Omoa, the distance is 7 miles S. W. by W. Within this space there is a small bank, with little water on it, lying north of some red gullies or





out a league and a  
to less than eight  
direct for Omoa.  
covered with man-  
tower, or lookout,  
harbor by. It may  
ward, because from  
g to say, only that  
forms the harbor;  
possible to the south  
g whether you can  
y to steer north for  
possible, until you  
t.

Points may be seen  
a is very high, and  
ast is very low, and  
ee Points, the dis-  
the southward, so  
l therefore it is ad-  
W. by W., to pass  
these courses, you  
ast of Bacalar, and  
the channel lead-  
e greatest depth of  
from Cape Three  
ere is a bank, with  
e given.

most Keys of the  
which, and at S. or  
illa, or St. Thomas  
the mouth of Rio  
every class; but in  
rors ready to let go,  
ulce may be known  
The anchorage is  
water, and the an-

nt Tapet, which is  
to Cape Catoche,  
th channel into the  
degree of latitude,  
or passages through  
eys on this reef are

Between this reef  
ut it is full of dan-  
coast is so foul, and  
There are not only  
also, namely, Long  
e lie more than 20

n George Countess,  
1787.

at highland on the  
ward it is all high  
h high land to the  
It is quite an open  
at a single anchor,  
you are obliged to  
le chance of riding  
shore.  
or cables are liable

to be cut by them, or in heaving up, to hook one; in which case you seldom fail losing your own, as it is good holding ground; this was the case with us on the 27th of November, 1786. For the above reason, it is advisable to lie somewhat to the eastward of the usual anchoring place, where you will have clear ground. Should the wind come to the westward of north, you must run to Cape Gracias a Dios; but if it should be to the eastward, you may go either to Truxillo or Bonacca. The north prevails from October to February.

We anchored in 12 fathoms directly off the river, with the Sugar-loaf of Poyer Hills bearing south, and Cape Cameron west; but with the Sugar-loaf bearing S.  $\frac{1}{4}$  W. there is less risk of getting foul of anchors. When the trees on the low land are seen from the deck, you will have 80 or 90 fathoms, from which it shoals regularly to 9 fathoms, on muddy bottom. The entrance into the river is narrow, and distinguishable from the other land; it has a dangerous bar across it, which can very seldom be passed, except in the morning, before the sea breeze sets in; and then only in *their* craft: though it is sometimes smooth enough for a ship's boat to go over in safety. Being over the bar, and in the entrance of the river, you must proceed up a lagoon on the right hand, about  $1\frac{1}{2}$  mile to the town, or Bank, as they call it, which is the principal settlement, and is very pleasantly situated on the left side of the lagoon, going up. The town is about a mile long, and consists of only one street; at the east end of it there is a battery of 12 guns en barbette.

Good water may be obtained a little way up the river, and plenty of wood; but both must be got off in the country craft on account of the bar.

From the Black River to Cape Gracias a Dios, we kept alongshore, sounding in from 7 to 10 fathoms. Off Patook River, which lies at a considerable distance to the eastward of Black River, we observed the fresh water, where it joined the sea, form a distinct line as far as we could see, being very brown and muddy, and had the appearance of a shoal. When in it, we found the water nearly fresh; at the time of this alarming appearance there was a flood in the river.

Off the Caratasca Lagoon it is shoal to some distance; we passed it in 6 fathoms, keeping off and on, as we shoaled or deepened the water. On passing the False Cape, be careful to give it a good berth, keeping in 5 fathoms, as a dangerous shoal runs off from it; then keep alongshore in 5 fathoms for the cape, which appears like a bluff point, with level low land to the westward of it. As you proceed to the southward, keeping in  $4\frac{1}{2}$  or 5 fathoms, you will see near the cape three small islands, with moderately high trees on them; but they all join the land by a narrow beach: beyond them is a low sandy key, connected with the other by a reef, and forming the entrance of the harbor, it appears to lie across the mouth of it. As a spit runs from this key, you must give the point a berth of about 2 cables' length. There is good anchorage within the spit point in 4 fathoms, the said point bearing S. E. distant three quarters of a mile, where the Porcupine anchored, having little wind, and there being a great outset occasioned by a fresh in the river. You may bring the southernmost point of the Spit Key to bear S. and the northernmost point S. E. by E. distant three quarters of a mile, and anchor in 4 fathoms.

In working up the harbor the soundings are regular, from 4 to 3 fathoms, muddy bottom. The town, which is only a few huts built for the convenience of the wood-cutters squaring and shipping off their mahogany, is situated on both sides of the Hanlover, which is a cut they have made from the river Wanks across into the harbor, the river running into the sea by the cape. Through this cut, great trees and logs have been drove, which have lodged round it, and formed a bar about two cables' length off, over which there is barely water for a boat; and it is increasing, so that it is very probable it will in time spoil the harbor. Before this cut was made, there was deep water close in, and they brought their wood through another opening to the eastward into the harbor. There being a flood in the river, and consequently a continual outset, could make no observations respecting the tide. Latitude observed,  $14^{\circ} 59' N$ .

SANDY BAY is the residence of one of the Mosquito Chiefs, and lies about 9 leagues from Cape Gracias a Dios to the southward; it is low level land, and only to be distinguished by a gap among the bushes near the beach, which the Indians have cut through for nearly a mile, to open a passage into a spacious Lagoon for their craft, directly across which is their town, very near the water side, in the midst of a plantain walk, on which, and some cassada roots, with turtle that they catch in the season, is their chief dependence for support. The coast here trends nearly north and south; the Porcupine lay in 6 fathoms, about two miles from the shore, with the Creek bearing S. S. W.  $\frac{1}{2}$  W. at the distance of 3 miles; here we were obliged to ride out a gale of wind, with a heavy sea setting right on the shore. The Bar, which is off the Creek, is not above a cable's length from the shore, and has a continual breach over it, without any very heavy surf; I went over it in one of *their* craft, which the Indians are very expert in managing. Nei-

ther wood nor water can be procured, except from the Indians, and brought off in their craft, for the ship's boats cannot go over the bar. Latitude observed,  $14^{\circ} 30'$ .

It is better to anchor farther southward off the Creek, bringing it to bear W. by S. or W. S. W. for the convenience of getting off from the shore. The water rises and falls here a little, but there is no regular tide.

TREBUPPY is about 7 leagues to the southward of Sandy Bay, and is the residence of the Indian Chief Governor, who is considered to be the most powerful chief on the Mosquito shore. On running down you will see houses a considerable way inland, which is the Governor's Town, off which we anchored. The land is not high, but has the appearance, from the ship, of being cultivated. The Porcupine lay in 5 fathoms, between 2 and 3 miles from the shore, and 3 from the Bar, and found three fathoms very near in. The Bar is at the entrance of a small river, that runs winding up to the town, and is only safe to be passed in the country craft. It is no better lying here than at Sandy Bay, as it is a straight shore. The bearings at the anchorage were Brangman's Bluff (Point Braema) S. W.  $\frac{1}{2}$  W., the river's mouth W., and the northernmost land N. by E. Latitude observed,  $14^{\circ} 8' N.$  Found a current setting to the southward.

Neither wood nor water to be had here, except procured from the Indians, and brought off in their craft.

BRANGMAN'S BLUFF (Point Braema) makes out in a point from where we lay off Trebuppy, about the distance of 5 miles, and has somewhat of a bay to the southward of it. We ran in till the bluff bore N. N. E.  $\frac{1}{2}$  E. and anchored in  $4\frac{1}{2}$  fathoms about 2 miles from the shore, with the river's mouth bearing N. W. and the southernmost land S. W. by S. At about half a mile within the ship there were only 3 fathoms. The appearance of the land is much the same as at Trebuppy; there is a bar at the river's mouth; and at about 2 miles up the river are the few houses of the inhabitants, who have a number of cattle and good pasturage, some of which we procured. There are no Indians living here. There is a considerable rise and fall of the tide in the river, but at the anchorage we could only perceive a small southerly current. Latitude observed,  $14^{\circ} 3' N.$  variation  $8^{\circ} 50' E.$

Wood and water may be got here, but they must be brought off by the inhabitants in their craft.

*DESCRIPTION of the Swan Islands, &c. with Directions for Navigating from Half Moon Key to Balize; and from English Key Northward past Mauder Key, Turneff; by Capt. G. Sydney Smith, while Commander of H. M. Sloop Bustard, 1827-1828.*

The Swan Islands, two in number, are low, but may be distinguished from the mainland in clear weather, at a distance of 5 leagues. They are in extent about  $4\frac{1}{2}$  miles, in an E. N. E. and W. S. W. bearing, and have a passage between them, in which there is only sufficient water for a boat: they may be approached on either side with safety to a distance of three quarters of a mile; and at the S. W. end of the western island there is a fine sandy bay, and clean bottom, where a ship may anchor in safety in from 7 to 10 fathoms, at half a mile off shore. Farther west, at from  $1\frac{1}{2}$  to 2 miles distant, the bottom becomes foul, with very irregular soundings from 10 to  $4\frac{1}{2}$  fathoms. A bank of this description has been said to exist off the east end, where the Bustard obtained soundings in 12 fathoms, on rocky bottom, at a mile distant from the point, whence the depth decreased gradually to 5 fathoms, at half a cable's length from the shore, the boats being dispatched to sound round both islands. The easternmost island is infested with innumerable Boobies, its shore not accessible without great danger, or injury to the boat. The western island, on the contrary, is well wooded, with several good landing places in small sandy bays, which abound in turtle; some hundreds of their eggs were collected on the beach in the space of a few minutes; and several large snakes were killed by the boats' crews, found feeding on the eggs. Cocoa-nuts were in great numbers on the north side. Search was made for water, but without success, though it might probably have been found by digging.

Observed latitude of the West Island,  $17^{\circ} 24' N.$ , longitude by chron.  $83^{\circ} 53' W.$

MISTERIOSA BANK.—North, 90 miles distant from the Swan Islands, is the Misteriosa Bank; this bank has been partially examined by Capt. R. Owen of H. M. Ship Blossom, and is inserted on the Chart published by E. & G. W. BLUNT.

Mr. Allen, formerly first Lieutenant of the ship, says, in a note to the author of this work, we have not entirely completed the examination of this bank, but believe there is a small key on the north end of it.

THE MISTERIOSA BANK was met with by D. Tomas Nicolas de Villa, in his passage from Truxillo to Bataviano, in April, 1787, having sounded in 11 fathoms, on white sand and stones. The latitude deduced from that observation at noon, places this bank in  $18^{\circ} 48' 42'' N.$  Its longitude is  $77^{\circ} 29' 24'' W.$  from Cadiz, as deduced from

Punta Castill for the errors April, 1805, sounded on the observations, the  $53^{\circ} 36''$ . The eastern edge of after making Misteriosa by that the bank the two long be that in whi THE ALB are without do GLOVER'S

Majesty's ship general very d it to the west Burnett.

"Glover's R Hat Key, distant on which there are four keys, tached, and no from want of Glover's Reef, Key Bokel, nigh good ground, i wait for a wind.

BALIZE, C Key, (the S. E. elevated about 5 distant—a circ though in the se by some, and w Turneff, from w whereas, by app allow you to fet English Key. but this island i southerly current frequently expect under your lee w port for persons pilots are seldom

Observed latitude, 87

HAT KEY A wooded, and res by E. 3 miles, t W.  $\frac{3}{4}$  W. 10 mi W.  $\frac{1}{2}$  N., accord KEY BOKE beach and three not nearer. Sho 10 to 4 fathoms, bearing is prefer edge of the bank the eastward, to ENGLISH K by N. 4 leagues. and bushy to the entrance of the

\* Copy of a no ing been lost on th

Punta Castilla, at Truxillo, (well ascertained by Gen. Don Tomas Ugarte,) allowing for the errors which Villa might have made in 5 days' navigation. Also, on the 11th of April, 1805, D. Josef Maria Merlin, Captain of a particular frigate, called the Flecha, sounded on this bank in his passage from Cadiz to Vera Cruz. According to his observations, the depths of 9 and 13 fathoms were in north latitude  $18^{\circ} 52' 42''$ , and  $18^{\circ} 53' 36''$ . His longitude was deduced from the spot where he had 16 fathoms, on the eastern edge of the Seranilla (well ascertained by B. D. J. F. Fidalgo;) and it seems, after making all the corrections for the action of the currents, &c., the longitude of Misteriosa by Merlin is  $77^{\circ} 39' 30''$ , which, differing only  $10'$  from the former, shows that the bank is well fixed, and not very far from its true situation, taking the mean of the two longitudes,  $77^{\circ} 34' 37''$  west of Caliz ( $83^{\circ} 51' 37''$  W. of Greenwich) will be that in which we place it.

THE ALBION AND MAUD'S BANK, described in a former edition of this work, are without doubt the Misteriosa Bank.

GLOVER'S REEF.—This is laid down from the surveys of Com. R. Owen, of his Majesty's ship Blossom, and published by E. & G. W. Blunt, 1833. The bank is in general very dangerous. With the common trade wind the current sets strongly over it to the westward. The following description has been communicated by Capt. J. Burnett.

"Glover's Reef, which has two sand spots on the north end, lies nearly south from Hat Key, distant 15 miles, trending thence S. S. W.  $\frac{1}{2}$  W. to the south end of the reef, on which there are five islands or keys. These may easily be known from the southern four keys, as they are quite bold on the south side. The keys are very little detached, and nearly all of the same height, with numerous cocoa-nut trees on them. If, from want of observation, and strong current, you may have gotten to the southward of Glover's Reef, and the wind be so far to the northward that you cannot sail north for Key Bokel, night coming on, you should anchor to leeward of the key, where there is good ground, in from 7 to 17 fathoms, within half a mile of the keys, and there either wait for a wind, or till you send into English Key for a pilot."

BALIZE, OR BELIZE.—Pilots for Balize are always in readiness at Half-moon Key, (the S. E. Key,) on the east end of which stands the lighthouse, whose lantern is elevated about 50 feet above the sea, which may be seen in clear weather when 4 leagues distant—a circumstance that causes this route to Balize to be generally preferred—though in the season of the north winds, that is, from October to March, it is considered by some, and with apparent justice, best to make Manger Key, the northern key on Turneff, from which you may run with a fair wind S. S. W. 6 leagues to English Key; whereas, by approaching Half-moon Key at this season, the prevailing winds will not allow you to fetch Key Bokel from Hat Key Reef, and also gives you a dead beat to English Key. It has been recommended by some to make Bonacca in lat.  $16^{\circ} 35' N.$ ; but this island is surrounded by reefs, which circumstance, combined with the strong southerly currents at the season alluded to, when gales from the N. and N. W. may be frequently expected, renders it a coast rather to be avoided, particularly as the only port under your lee would be New Port Royal, in the south side of Rattan—a most desirable port for persons acquainted—but the entrance lies between reefs, and is intricate, and pilots are seldom to be obtained.

Observed latitude of the lighthouse on Half-moon Key,  $17^{\circ} 12' 30''$ ; longitude by chronometer,  $87^{\circ} 27' 10''$  W.

HAT KEY AND REEF.—W. S. W. of Half-moon Key lies Hat Key, which is wooded, and resembles, in form, a coronet. A dangerous reef extends from this key S. by E. 3 miles, to clear which, when 2 miles south of Half-moon Key, they steer S. S. W.  $\frac{3}{4}$  W. 10 miles. From the edge of the reef to Key Bokel, the course is W. or W.  $\frac{1}{2}$  N., according to the wind, 7 leagues.

KEY BOKEL AND ANCHORAGE.—Key Bokel may be known by its fine sandy beach and three or four cocoa-nut trees, and may be rounded at half a mile distant, but not nearer. Should you wish to anchor, a clear sandy bottom will be found, with from 10 to 4 fathoms, the centre of the key bearing from E. by S. to S. E.: the E. S. E. bearing is preferred. It is advisable to give a good scope of cable at once, as from the edge of the bank being very steep, you are liable, in case of squalls or fresh breezes from the eastward, to drive off it before you could have time to veer.

ENGLISH KEY.—The course and distance from hence to English Key is N. W. by N. 4 leagues. It has three cocoa-nut trees on its centre, is sandy on the N. E. side, and bushy to the water's edge on its S. and S. W. sides, lying at the south side of the entrance of the channel to Balize.\* Goff's Key is situated on the north side of the

\* Copy of a notice, dated Lloyd's, 10th May, 1823.—"Many vessels, at different times, having been lost on the main reef, when going into Honduras, from being unable to distinguish Eng-

channel; is very small and bushy, with one cocoa-nut tree in the centre, and surrounded by a sandy beach. To the eastward about half a mile is a sand patch, called by the pilots "Sand Bore," nearly even with the water's edge, and requires a good berth in rounding. The anchorage is in from 8 to 4 fathoms, with Goff's Key bearing from N. by W. to N. by E., or the keys to the northward and Goff's Key in one. From this place, unless perfectly acquainted, you cannot proceed without a pilot.

There is also anchorage in 4 fathoms at "Joe's Hole," under Turneff, as far north from Key Bokel as to have English Key bearing N. W. by W. The depth of water between English and Goff's Keys is 20 fathoms. Pilots are generally found on the former of those keys, waiting the arrival of vessels coming in from the northward.

The course in mid-channel from English Key to Balize is about W. N. W. till the west end of Water Key bears north; then haul up to N. by W. or N. N. W. till Goff's Key is on with Water Key, which is the mark to run over the narrows in  $2\frac{1}{2}$  fathoms; then N. W. and N. W. by W., hauling to the northward after passing the middle ground, which has only 10 feet water on it, and lies from 2 to  $2\frac{1}{2}$  miles from Balize. From the Narrows you will find 7 fathoms, decreasing gradually as you approach the anchorage. The marks for anchoring off Balize are the steeple of the church on with the centre of Government House, and the south end of Fort George, situated on a low flat island, bearing N. W.  $\frac{1}{2}$  W., where you will have  $2\frac{1}{2}$  fathoms, on muddy bottom. Ships of a greater draught of water lie at a considerable distance from the town, and proceed to it through a wider and deeper channel than the one described, having in it 3 fathoms and upwards.

The current in the anchorage sets to the southward, at the rate of one mile per hour, with a rise and fall of two feet.

Supplies of all sorts are of a very inferior description. Vegetables are seldom to be procured, and never but in very small quantities. Beef is also inferior and very scarce. Turtle alone is abundant. The water is not good for a voyage, unless taken from about 14 miles up the river, except during the rainy season, when it may be had perfectly fresh two miles from its mouth.

**MAUGER KEY.**—The course from English Key to Mauger Key is N. E. by N. 6 or 7 leagues. It lies in latitude  $17^{\circ} 36' 15''$  N., and longitude  $87^{\circ} 42' 30''$  W., being the northernmost key on Turneff, with a reef extending from it N. N. W. two miles. To the S. S. W. is Crawl Key, at the S. W. end of which there is anchorage during the regular trade winds, in 4 or 5 fathoms. To the eastward of Crawl Key lies Three-cornered Key, all having a great resemblance to each other, Mauger Key being the smallest, and, as before stated, the northernmost.

*From Port Royal, Jamaica, to the Bay of Honduras, and thence to the Island of Cocumel; by Capt. Wm. Sandom, R. N., in the years 1826 and 1828.*

[The courses and bearings are magnetic.]

**SWAN ISLANDS.**—Left Port Royal for Balize, Honduras, on the 24th of June, 1826. Having some doubts as to the true situation of the Swan Islands, as they are laid down directly in the track from Jamaica to Balize, I determined on making them, which was done at 8h. 30m. A. M. of the 26th. After making the east end, I ran down the north side, which is bold, and may be approached with safety to the distance of half a mile, until within three quarters of a mile of the west end, where shoal water and dangerous rocks lie off full one mile and a half. The easternmost of these islands is not low, and may be seen in clear weather 18 or 20 miles off. I observed from the mast-head, in coasting along the north side of these islands, that the discolored water extended a full mile off from the E. S. E. part, along the south side to the west end, where it extended off full  $1\frac{1}{2}$  mile. They are two distinct islands, connected by a reef of rocks, and well wooded, the trees on the easternmost being moderately high. The latitude of the eastern end is  $17^{\circ} 22' 30''$  N.; the longitude, by chronometer, from Port Royal, being  $6^{\circ} 56'$ , makes this end in  $83^{\circ} 48'$  W.

From the Swan Island towards Balize, it is necessary to guard most particularly against the influence of the currents in running down to the shores of Honduras. They are entirely influenced by the winds, and change their direction when the wind changes; but on approaching the shoals, reefs, and keys, south of Balize, you will generally find a strong current setting to the northward, which must be guarded against by frequent observations during the night. The south-easternmost of the southern four keys is

lish and Goff's Keys (between which is the only ship channel into Balize) from the many other keys on the main reef, Major General Codd, his Majesty's Superintendent, has caused a flag-staff, 60 feet high, with an octagon figure on the top, to be erected on English Key.

(Signed)

"JOHN YOUNG, Agent for Honduras."

Half-moon I key the high nometer. I

The appro one not havi

On leavin for the purp lighthouse, ( northward, to and found m to the N. N. North Key o

The pilot v Hat Key, and between, sho English Key firmed an opi side, I would North Key or tance of from you will see t Key will bear less chance of tween the coc 20 miles; but similarity of t commend run

**ANCHORA** soundings from off the latter,  $\frac{1}{2}$  S. and Goff

I have sever found a southe not very strong and consider it 2 miles to the by keeping a g

I must here tween Mauger ward, I have m miles off it. T

I beat up to ward, to avoid t made to the no ing seen the Th here remark, th ter of a mile, o

I continued w calar is bold, an along it, which, the projecting p have no soundi in the night.

**AMBERGR** Balize, is said to more valuable stocked with ma

**EL CHINCI** distance of 13 l the trade wind p the Triangle; th Main Reef, and,

With a wind fro a strong current

The south end points, between

Half-moon Key, so called from the form of the sandy shoal projecting from it. On this key the lighthouse is placed, in lat.  $17^{\circ} 12' 30''$  N., and long.  $87^{\circ} 27' 10''$  W., by chronometer. Here the pilots for Balize reside.

The approach to Balize from the Outer Keys is too difficult to be attempted by any one not having a thorough and practical knowledge of it.

On leaving Port Royal, January 21st, instead of steering to the southward of west for the purpose of making Rattan, and thereby ensuring a more certain route to the lighthouse, (on Half-moon Key,) off Balize, I was under the necessity of keeping to the northward, to communicate near Cozumel; consequently ran down on the eastern reef, and found myself much perplexed in consequence of a very strong current, which ran to the N. N. W. upwards of 2 miles an hour. I could not ascertain the latitude of the North Key on the Eastern Reef; but ran along by the eastern edge of the reef.

The pilot was received as usual at the lighthouse, and sail made for English Key, past Hat Key, and Key Bokel. At this time the remarkable cocoa-nut trees, with a space between, showing the clear light, sufficiently point out English Key. I weighed from English Key, and sounded along the shore of Turnell to Manger Key, and now confirmed an opinion I formed two years since, namely;—that rather than beat about outside, I would endeavor to make Manger Key, (which I would also do, if I had made the North Key on the Eastern Reef,) and run along the western side of Turnell, at the distance of from 2 to 4 miles off. When about 12 miles to the southward of Manger Key, you will see two or three remarkable hillocks on Turnell; from these hillocks English Key will bear about W. by S. From hence you may steer across to English Key, with less chance of mistaking it, attending to the foregoing remarks,—namely, the space between the cocoa-nut trees. The course from Manger Key to English Key is S. S. W. 20 miles; but I imagine there is a great risk of a stranger's being bewildered, from the similarity of the Keys near English Key, by steering directly for it; and therefore recommend running along the Turnell shore, as above, in preference.

**ANCHORAGE AT ENGLISH KEY.**—In anchoring at English Key, take your soundings from Goff's Key, and round towards English Key, as there is a dangerous spit off the latter, called by the pilots, the Sand Bore. With English Key bearing S. W.  $\frac{1}{2}$  S. and Goff's Key N. by W. there are 5 fathoms.

I have several times worked from the above anchorage to Manger Key, and always found a southerly set; it is, however, influenced by an ebb and flow of the water, but not very strong. In the *Espiegle* I worked close to the edge of the reef off Manger Key, and consider it about 2 miles off; and at night made the edge of the reef when about 2 miles to the northward of it, and 4 from Manger Key. Therefore, unless very dark, by keeping a good look out, you may see it in time to avoid danger.

I must here caution navigators against a strong current, which almost always sets between Manger Key and the opposite keys, about N. W.: when standing to the northward, I have most unexpectedly been set on the lee shore, when I thought myself many miles off it. This current sometimes sets westerly, and then to the southward.

I beat up to the northward during the night, keeping much to the southward and eastward, to avoid the danger of going near the Triangles. Early in the morning sail was made to the northward, and the northern end of Ambergris Key closed on, without having seen the Triangles: nor had we much northern current during the night. I must here remark, that the whole of the shore of the Ambergris Key has a reef about a quarter of a mile, or a little more, off, in many places dry, and the sea breaking on all of it.

I continued working to the north towards the Island of Cozumel. The coast of Bacalar is bold, and may be approached in some places within one mile; there is a reef all along it, which, both by the color and breaking, plainly indicates itself; and off some of the projecting points they are plainly seen breaking at a considerable distance off. You have no soundings outside the reef, nor any means of ascertaining your approach to it in the night.

**AMBERGRIS KEY.**—The long isle called Ambergris Key, to the northward of Balize, is said to abound with extensive fresh water lakes; to produce logwood, and the more valuable kind of dye-wood, named Brasiletto. In most seasons it is plentifully stocked with many kinds of game.

**EL CHINCHONO.**—The shoal called the **NORTHERN TRIANGLE** lies at the distance of 13 leagues to the northward of Manger Key. Captain Burnett says, when the trade wind prevails, a current, often very strong, sets down between Manger Key and the Triangle; there dividing itself, it sets to the southward, between Turnell and the Main Reef, and, to the northward, between the Triangle Reef and Ambergris Key. With a wind from E. to E. S. E. as you sail to leeward of the Triangle, you will have a strong current in your favor.

The south end of the Triangle Reef is from four to five miles broad; it makes in two points, between which there is a sandy spot. From the S. W. point, the reef trends N.



by W.  $\frac{1}{2}$  W. to the great key on the centre of the reef; from thence N. by E. to the two keys on the north end. The course along shore to Cozumel is N. by E.  $\frac{1}{2}$  E. and the shore pretty bold.

**COZUMEL ISLAND.**—On first making the Island Cozumel, from the north-west end being much higher than the southern, you are inclined to think the island lies nearly east and west: but, on a nearer approach, it will be found to lie nearly in a N. E. and S. W. direction. There is good anchorage all along the west side of the island at about three quarters or  $1\frac{1}{2}$  mile from the shore, on stiff sand and clay: the anchor may be seen. The bank running all along the western side is free from danger, and very steep to, having from 13 to 10 fathoms at one cast of the lead. On approaching the shore you plainly see the edge of the bank, which shows itself by the discolored water, and a very strong and turbulent motion, caused by the stream of current which sets very strong to the northward outside, at one mile from the shore, coming in contact with the eddy current, which sets in a contrary direction along from the edge of the bank. On first seeing this, I was somewhat alarmed; but on finding the cause, the alarm ceased.

**ANCHORAGE.**—The *Espiegle* anchored in the first bend of the coast to the southward of the N. W. point, having that point bearing N. by E. and the southern extreme S. S. W. distant off shore about half a mile. It is necessary to remark that the land from the N. W. to the north point falls in to the eastward, forming a long deep bight of 8 miles. About 8 miles to the southward from the N. W. point there is a small lagoon, the entrance to which is not discernible till very near it, having about 5 or 6 feet of water at the mouth; there are many small islets all about it, and an abundance of fish of the finest quality. All along the coast there is an abundance of wood, and fish may be caught: in some places the seine may be hauled, but generally speaking, the beach is lined with small rocks near the water's edge. The south end of the island is low, and has a long sandy spit projecting from it. I have heard that fresh water is to be found, but did not see any.

*Cursory Remarks on the Northern Part of Cozumel Island, by Anthony de Mayne, R. N. Surgeon, February, 1820.*

**COZUMEL ISLAND** is of a moderate height, extending N. E. and S. W. upwards of 7 leagues, and is about 2 leagues in breadth. Its east side appeared to be free from danger; but off the N. E. point a reef runs out in a N. E. by N. direction upwards of 3 miles: this reef is steep to in every part; and there are 10 and 11 fathoms close to the breakers on the N. E. extremity. We passed the north-eastern breakers at a distance of half a mile, having 12 fathoms, and rounding them gradually, stood into a bay on the west side of the island, and there anchored in 6 fathoms, on rocky bottom, at about  $2\frac{1}{2}$  miles from the beach; with the N. E. point bearing east, distant 5 miles. From this spot we could plainly see the main land of Bacalar to the westward, which is rather low, with a number of large trees along the shore.

From observations made at this anchorage, we found the N. E. point of Cozumel situated in latitude  $20^{\circ} 32'$  N. and longitude  $86^{\circ} 44' 52''$  W. The north part of the island is low and swampy, covered with thick underwood, but we observed no other than small trees; on the south part, the trees appeared much larger, but of the fustic or log-wood kind.

We could not perceive any discolored water or soundings off the east side of the island; but off the north part, or end, the soundings extend to a considerable distance northward from the reef before mentioned. We found 13, 14, 20, and 16 fathoms, on rocky bottom. In latitude  $20^{\circ} 50'$ , and longitude  $76^{\circ} 40'$ , we had 16 fathoms, on rocky bottom; with strong rippling caused by the current, similar to the Gulf Stream, the set being N. by E.  $2\frac{1}{2}$  knots; at this point the bank appeared to terminate.

We found the current to the eastward of Cozumel setting N. by E. at the rate of 2 knots; but to the westward, between the island and the main, it ran south-westward at the rate of  $2\frac{1}{2}$  knots.

From several observations, the variation of the compass was found  $7\frac{1}{4}$  degrees easterly.

The main land opposite to Cozumel trends about N. N. E.  $\frac{1}{2}$  E. to the island Muger, and is all low and woody.

THE CO.  
EQUA  
TO

THE COA  
der the name  
Amazons. T  
quantities of  
low ground.  
ed with mangro  
ing tide, it is in

PORTUGU  
in the world.  
and diffuse fert  
the preference.  
this river being  
several great ri  
of its grand stre  
der the equino  
length, though  
Below its conflu  
are invisible from  
is about 1000 fa

The declivity  
feet; yet the im  
rushes into the s  
the distance of  
occasions a bore  
Cape North, and  
occurs two days  
mencement of t  
waves, that break  
vation in one or t  
has amounted to  
15 feet. The no

FRENCH G  
Portuguese or B  
whole being lined  
the numerous riv  
stagnant ponds a  
along the coast a  
The only town  
hence the whole t  
ascertained by M  
Jupiter, &c. who  
generally adopted

The coast is in  
numerous rocks,  
The isle Cayano  
entrance, only 12  
town is situated o  
place, the streets  
a tolerable one, i  
this situation.

There are sever  
ones, called the C  
rocks whitened w  
Cayenne, are very  
mon on the Cayan

## THE COAST AND RIVERS OF GUYANA, FROM THE EQUATOR AND THE AMAZON, WESTWARD TO THE GULF OF PARIA, OR TRINIDAD.

**THE COAST OF GUYANA IN GENERAL.**—The country comprehended under the name of Guyana, extends southward from the river Orinoco to the river of Amazons. The coasts of it are generally low; as the numerous rivers bring down vast quantities of alluvial matter, which, accumulating on the shores, has formed a border of low ground. This ground, between the high and low water marks, is commonly covered with mangroves; at low water, it appears like an inaccessible bank; but with the rising tide, it is inundated.

**PORTUGUESE GUYANA.**—The Amazon is considered as the first or largest river in the world. Mr. Pinkerton has said, "among the grand rivers which water the globe, and diffuse fertility and commerce along their shores, the Amazon will ever maintain the preference." The truth of this averment seems to be unquestionable; the sources of this river being within two degrees of the Pacific Ocean, about the parallel of  $11^{\circ}$  S. and several great rivers fall into it, these again having innumerable branches. The course of its grand stream is nearly east across the continent, until it falls into the Atlantic under the equinoctial line. The river is said to be navigable through nearly its whole length, though impeded by many banks of sand, some of which extend 30 or 40 leagues. Below its confluence with the river Xingu, at 40 leagues from the sea, its opposite banks are invisible from each other. At Ovidos, more than 140 leagues from the sea, its breadth is about 1000 fathoms. The tide is perceptible to the distance of 150 leagues.

The declivity of the bed of the river, from Ovidos, has been computed at only four feet; yet the immense body of interior water gives it an astonishing impetus; so that it rushes into the sea with amazing velocity; and is said to freshen the ocean, at times, to the distance of nearly 80 leagues from the shore. This rapidity, on the return of tide, occasions a bore, called by the Indians *pororoca*, which is chiefly observable towards Cape North, and which surpasses those of others great rivers. This phenomenon always occurs two days before and after the full and change of the moon; when at the commencement of the flood, the sea rushes into the river, forming three or four successive waves, that break mountains high on the bar, and raise the tide within to its greatest elevation in one or two minutes. It has been said that the elevation of these ridges of water has amounted to not less than 200 feet; but the ordinary rise over the bar, is from 12 to 15 feet. The noise of the irruption may be heard at the distance of two leagues.

**FRENCH GUYANA.**—The coasts of French Guyana are much like those of the Portuguese or Brazilian territory, and present nothing remarkable to the navigator; the whole being lined by drowned mangrove isles and mud banks, which bar the mouths of the numerous rivers. The rains on this coast prevail from January to June, and form stagnant ponds and marshes, which render the climate very unhealthy. The currents along the coast are strong and irregular.

The only town is that of Cayenne, situated on an isle or rather delta, called Cayano; hence the whole territory is commonly styled Cayenne. The situation of this place was ascertained by M. la Condamine, in 1774, from four eclipses of the first satellite of Jupiter, &c. who has given it as in  $4^{\circ} 56' 15''$  N. and  $52^{\circ} 16' 30''$  W. a position since generally adopted.

The coast is in many places dangerous; having extensive banks of sand and mud with numerous rocks, some of the shoals reach to the distance of two leagues from shore. The isle Cayano lies between the rivers Onya and Cayenne; the latter has near its entrance, only 12 and 13 feet of water, with soft mud interspersed with rocks. The town is situated on the N. W. side of the island; it is generally described as a wretched place, the streets steep and narrow, and paved with sharp stones. The harbor, which is a tolerable one, is supposed to have determined the choice of settlers, in fixing on this situation.

There are several islets off Cayenne, as exhibited on the charts; of these the outer ones, called the Constables or Gunners, are the most conspicuous; they being barren rocks whitened with birds' dung. The Malingre, and other isles to the eastward of Cayenne, are very steep. On one of these is an hospital for lepers, a malady very common on the Cayano Island. These isles, &c. are more particularly described hereafter.

**DUTCH AND BRITISH GUYANA.**—Dutch Guyana or Surinam, extends from the Marrowyine to the Corantine, an extent of 170 miles; and British Guyana, from the Corantine to Essequibo, an extent of about 120 miles.

*General Directions for the Coasts of Dutch and British Guyana.*

Ships bound from the windward or Caribbee Islands to these coasts, should steer as far to the eastward as S. E. if the wind will permit, on account of the strong indraught or current, setting all times of the year to the westward, into and through the gulf of Paria. The moment you come on to the outward edge of the ground, you will perceive the color of the water change to a light green, and will have from 35 to 35 fathoms. If in that depth you should be so far to the southward as  $7^{\circ} 25'$  or  $7^{\circ} 30'$  north latitude, you may steer in S. W. and make the land; but if more to the northward, keep your wind till you attain that latitude, you will have very gradual soundings quite to the shore, but very shallow; you will be in 9 fathoms when you first get sight of the land about Demerara; but you may run in without fear in 4 fathoms, being attentive to your lead.—As it is the general opinion that there are many unexplored sand banks on this coast, a great attention to the lead and the quality of the ground will be necessary, as by that only you will be apprised of the danger; for, on most parts of this coast to the eastward of the river Oronoco, the bottom is of very soft mud; if, on a sudden, you find hard sandy ground, be assured some danger is near, and immediately haul off, till you again find soft ground as before.

The making of the land all the way from the Oronoco, as far to the eastward as Cayenne, is very low and woody, and therefore appears in all parts so much alike, that the most experienced pilots are frequently deceived. Your chief dependence therefore is in a true altitude; if that, by reason of thick weather, cannot be obtained, it will be advisable to anchor in about six fathoms, which you may do with great safety, having good ground, and in general moderate gales and smooth water.

The making of the land about Demerara is the most remarkable of any part of the coast; the woods in many places being burnt down, and cleared for cultivation, makes the land appear in large gaps, where the houses, &c. are plainly to be seen; and if there are any ships lying at the lower part of the river, their mast-heads may be plainly seen above the trees, for some distance at sea.

If bound into the Demerara, you must run to the westward till you bring the entrance of the river S. S. W. or S. by W., and either lie to, or anchor for the tide, in 4 fathoms of water; but be very cautious not to be hauled farther to the westward than these bearings, for the flood runs very strongly into the river Essequibo, at the mouth of which, and at a great distance from the land, lie many very dangerous sand banks, on some of which there are not more than 9 or 10 feet of water, and the flood tide sets directly on them.

On many parts of this coast, particularly off Point Spirit, a league to the eastward of the Demerara, the flood tide sets directly on the shore, and the ebb sets off to the N. E. It will be advisable, when calm and near the land, to anchor there.

In the month of December, there is, at times, particularly in shoal water, on the coming in of the flood, a great sea, called the rollers, and, by the Indians, Pororoca. It is often fatal to vessels at anchor. The early navigators have been puzzled to assign a cause for this phenomenon, which is occasioned by the northern winds blowing on the shoal water.

It is to be observed, generally, that on a great extent of the coast of Guyana, the sides of the rivers and creeks are almost every where covered with thick forests. The immense plains of natural salt swamps, which lie between these forests and the sea coast, (commonly called savannas,) were also formerly covered with forests, which have been destroyed by means of fire. Much brush wood, however, has since grown up, the branches and roots of which are so interlaced with each other, as to prevent penetrating through them even in boats. The greatest part of these savannas contain so much water, which flows into them during the rainy season, that the greatest heat of the dry season is insufficient to drain them. The land therefore cannot be cultivated.

At the distance of between 12 and 40 leagues from the coast, the wind generally prevails from the E. S. E., but within 12 leagues the wind is variable—in the morning S. E., and E. S. E. towards noon, drawing round to the east; and between 2 and 8 it is generally to the N. E. and N. N. E. or north. In the night it varies from E. by N. to E. by S.

To get to the windward on this coast, care must be taken not to suffer the southerly winds to take you more than 10 leagues from the land, at which distance you should be about noon; for by two hours after, the wind may prevail so far to the north as to lay you along shore. By 8 in the evening the north wind has generally subsided, and the wind then blows along shore from the eastward: therefore, with a whole ebb before you, it may be best to anchor and stop for a tide. By daylight the wind will be found to have

changed to w  
ing, and takin  
space of three

**SURINAM**  
boundary of t  
the sea by cl  
above these is

**OF SURIN**  
the bar of fron  
within is grea  
bited on the e

**PARAMAR**  
leagues from s  
The approu  
these, Fort Ar  
ble. Fort Ze  
the shipping, i

The river is  
miles higher f  
with evergreen

**RIVER SU**  
from the eastw  
(unless they h  
as by that mean  
taining the cur

you are also to  
ridional observa

When you h  
60 to 40 fathom  
and you may n  
soundings will l

water and finer  
ward, you will  
whether you are

for the ground,  
is soft mud. Y  
it is absolutely

is known by the  
distance inland,  
had better: then

In making Po  
error has occasi  
houses, which a  
when bearing so

the flag-staff also  
ses: whereas Br  
are on the other

**SURINAM.**  
the Chart.) in fr  
and you need be

mud is very soft  
deepen your wat  
fathoms, and the

The next mar  
is a break in the  
trees on each sid

of water, 4 leagu

\* Bram's Point i  
has been erected  
white. When this

may be reckoned o  
around, and painte  
western the colors

† As the name of  
lies 13 leagues to th

changed to west, southerly : hence the advantage of being near shore. Thus proceeding, and taking advantage of the tides, a ship may beat from Demerara to Surinam in the space of three or four days.

**SURINAM, OR DUTCH GUYANA.**—The River Marowynne forms the eastern boundary of the province. This river, which is but little frequented, empties itself into the sea by channels formed between several alluvial banks. The mouth of the river above these is three miles in breadth, and the stream is navigable to a great distance.

OF SURINAM RIVER, the entrance is three miles broad, and there is a depth over the bar of from 12 to 18 feet at low water, and from 21 to 30 at high water. The depth within is greater; but this is interrupted by two bars within the river, which are exhibited on the charts.

**PARAMARIBO**, the chief town, is on the western side of the river, between 4 and 5 leagues from sea.

The approach to the town is defended by several works on each side of the river. Of these, Fort Amsterdam, at seven miles up, on the eastern side, is the most considerable. Fort Zeelandia, below the town, is separated from it by an esplanade, and protects the shipping, in the reach of the river before it, which will contain 100 sail.

The river is navigable for large ships to the distance of 12 miles within land, and 60 miles higher for small vessels. The banks, quite down to the water's edge, are covered with evergreen mangroves, which render its navigation extremely pleasant.

**RIVER SURINAM.**—It is advisable for ships bound for Surinam, when coming from the eastward, or long voyages, to get into latitude  $5^{\circ} 55' N.$ , in the longitude of  $50^{\circ}$  (unless they have a time keeper, or lunar observation, which may be depended upon;) as by that means they will have an opportunity, from observation to observation, of ascertaining the current, which almost constantly, off the Marowynne, runs to the N. W.; and you are also to observe that, during the rainy season, you cannot always depend on a meridional observation.

When you have gained ground in the above latitude, (and be sure to sound in time,) 60 to 40 fathoms, fine sand, you will be 40 to 20 leagues to eastward of Marowynne Shoals; and you may not, in the night, approach nearer to them than 10 fathoms, when the soundings will be gradually coarser. In hauling to the northward you will have deeper water and finer sand; and in 10 fathoms water, heaving to with your head to the northward, you will drive clear enough of the shoals to the N. W. You will always know whether you are to the eastward, and consequently to the windward, by those soundings; for the ground, six leagues to leeward of the Marowynne, all the way to Bram's Point,\* is soft mud. Your best landfall will be between Post Orange and the Marowynne: indeed it is absolutely necessary that you should make the land thereabout. The Marowynne is known by the only high land near the coast, and appears, when you make it, at a great distance inland, and bringing it to bear south of you, you will be clear of its shoals; and had better then stand in until you are in 3 fathoms of water.

In making Post Orange, which has often been mistaken for Bram's Point, and which error has occasioned the loss of many ships,† observe that there are many large white houses, which are barracks; and in the middle of them, appears a large tree, which, when bearing south of you, makes like a ship with top-gallant-studding-sails set; and the flag-staff also appears among the trees; and those trees show to be nearer the houses; whereas Bram's Point has two large houses, a beacon erected in 1817, and the trees are on the other side of the river, as shown on the Chart of Surinam.

**SURINAM.**—You will then keep on the edge of the Mud Bank, (well described on the Chart,) in from 3 to  $2\frac{1}{2}$  fathoms, or as near as your draught of water will permit; and you need be under no apprehension in steering along the coast, if you touch, as the mud is very soft; and, on the Mud Bank, the moment you haul to the northward, you deepen your water; for, on the whole of this bank, it deepens gradually, from 2 to  $3\frac{1}{2}$  fathoms, and then you are on the outward edge of it.

The next mark you have (for you must be very attentive in keeping a good lookout) is a break in the land, which has been cleared for a plantation, with two houses; the trees on each side having been burnt, appear very brown, and in making it in 3 fathoms of water, 4 leagues off, you will be from 3 to 4 leagues to the eastward of Bram's Point,

\* Bram's Point is the eastern point of the entrance of Surinam River. A beacon, 70 feet high, has been erected about a mile to windward of the point, on which is a broad tin vane, painted white. When this vane is first distinguishable from any vessel coming from the eastward, she may be reckoned on the edge of the mud bank. The body or frame of the beacon is boarded around, and painted white. There are also two flag-staffs, the eastern one for signals, and on the western the colors are hoisted, and at a distance appear to be almost in the water.

† As the name of Post Orange does not appear on some charts, it may be proper to notice that it lies 13 leagues to the eastward Bram's Point.

which forms the eastern entrance of Surinam River. If it be evening, or ebb-tide, you had better haul to the northward, and must anchor when you have 4 fathoms of water, as the current would, during the night, drift you, (should you lie-to) as far to the westward as the Saramacca; and many ships have been three or four weeks beating back to Bram's Point, although the distance is only 7 or 8 leagues. Nay, heavy sailers, after beating many weeks, have borne up for Berbice, finding it unavailing to contend against wind and current.

BRAM'S POINT may be readily known by the beacon with a vane, at a mile to the eastward of it, and two flag-staffs, which have already been noticed. You will, on the flood, when it bears S. S. E. haul in, keeping the point open to the larboard bow. Steering thus, you will clear the shoal that runs out to the northward of it; and you are in the fair channel way, and may go within hail, when there is good anchorage in 4 fathoms of water; observing the best anchorage is within the point half a mile. The course up the river from its entrance to Fort Amsterdam is S. E. On getting within this point, keep the eastern shore on board, as then, all the way up, until you reach Paramaribo, is the deepest water. About three miles within the point, you have only 2 fathoms at low water; and from thence to within two miles of the entrance of the Comowinie, may not be improperly termed the lower bar; it extends about three miles.

In approaching close to Bram's Point from the sea, you may naturally, if a stranger, apprehend danger from several wrecks that lie on the point; but these are old vessels that have been brought from Paramaribo, and placed there as break-waters; as, at some seasons, the sea breaks upon the point.

Having reached nearly to the entrance of the Comowinie, which branches from the Surinam, you must be very particular in guarding against the flood, which sets strongly into the Comowinie, and which, without great precaution, would set you on a spit of sand, which extends from Fort Amsterdam, almost across the Comowinie. On the other hand, you must guard against some sunken rocks which lie a little below Fort Amsterdam, on the western shore, so as to keep between the two. Having passed the flag-staff, you will have 18 feet at low water; and from thence to the edge of the bar, the deepest water in the river. It is here that those ships complete their lading, which draw too much water to pass over the bar.

At Tiger's Hole there are 6 fathoms of water, which is just above Governor Frederic's plantation, called Voorburg. Here you will then have a leading wind up; and by keeping three quarters over to the eastern shore, you will have the deepest water, 11 feet at low, and 18 feet at high water. You may anchor abreast of Paramaribo, in 4 fathoms, observing that the deepest water is close to the town.

We shall conclude by these general descriptions:—That you will be near, and to windward of the Marowynne, with coarse ground; that, hauling to the northward, the ground will gradually become finer and the water deeper; and to leeward of the shoals, a sandy coast and ooze: that it is necessary to keep on the edge of the bank, in from 2½ to 3 fathoms, and in the rainy season, rather anchor too soon; or if you are in the least doubtful, or should you sail a few leagues to leeward, even in a fast sailing vessel, you would have much difficulty and length of time in turning back; and that, in observing these precautions, you cannot fail to make the land properly.

It is high water, at full and change, at Bram's Point, at 6 o'clock. The flood sets to the westward, ebb to the eastward.

BRITISH GUYANA.—The River Berbice, as a harbor, is of minor importance, there being a depth of only 7 feet on the bar at low ebbs. This bar is two leagues from the entrance of the river. The low isle within, called Crab Isle, is so named from the number of land-crabs which are found upon it.

New Amsterdam, the chief town, is situated at two miles above Crab Island, on the eastern bank. It is intersected by canals, which have the advantage of the tide. The government and public houses are of brick, and handsomely built. The entrance is protected by three batteries.

In sailing for the coast of Demerara from the northward, you must keep well to windward, as the general set of current along the coast is W. or W. N. W., about two miles an hour.

At the distance of 20 miles off shore, the currents vary according to the wind, and it may be observed as a general rule, that when there is any westing in the wind, a strong easterly set will be found along the whole coast; and that when the wind inclines to the eastward, the set will then be westerly.

The trade wind blowing between N. N. E. and S. E. causes the westerly set usually found; but as the wind occasionally veers to the northward, and even so far as N. N. W., particularly in the winter months the easterly current above alluded to sometimes exists.

The flood-tide sets along the coast S. W. and the ebb N. E. Their influence is not felt beyond eight miles off shore.

As the past the general w inshore tides;

Cruising to northward as before mentioned, and on wind, as previ

The color of on many parts them are the

Off the mon along this coa

In working nine. You w

Appearance cobano Point are two rows o

Twenty-six there is a hillock This towers ab a sugar loaf: it

Forty-six m are two hillock form like suga above the low l

Vessels on th these objects, as

Crab Island, a there being no c

Fourteen mil its sides and to

Fifty miles to pearance of vess

The intermed persed houses, a

There is no d

Unless standi are many banks whole coast, bu prevent touching

The pilotage outside, being 4

miles, is the bes

THE HARB river of the sam

ern point of the

It is a bar har to the eastward o

At high water fall is 9 feet.

Directions to s at the distance o

ward of the river westward of the

cliffs.

Having passed which is low, ar about west, until bears south; th river and ships c



or ebb-tide, you  
fathoms of water,  
as far to the west-  
is beating back to  
heavy sailers, after  
to contend against

e, at a mile to the  
You will, on the  
board bow. Steer  
and you are in the  
range in 4 fathoms  
The course up  
within this point,  
each Paramaribo, is  
2 fathoms at low  
mowinie, may not

ally, if a stranger,  
ese are old vessels  
waters; as, at some

branches from the  
which sets strongly  
et you on a spit of  
mie. On the other  
elow Fort Amster-  
ge passed the flag-  
ge of the bar, the  
lading, which draw

overnor Frederic's  
up; and by keep-  
st water, 11 feet at  
aribo, in 4 fathoms,

ill be near, and to  
he northward, the  
ward of the shoals,  
of the bark, in from  
if you are in the  
fast sailing vessel,  
s; and that, in ob-

The flood sets to  
minor importance,  
s two leagues from  
so named from the

rab Island, on the  
of the tide. The

The entrance is  
keep well to wind-  
., about two miles

to the wind, and it  
the wind, a strong  
ind inclines to the

esterly set usually  
so far as N.N.W.,  
sometimes exists.  
eir influence is not

As the passage from Demarara to Berbice, or other ports to windward, exposes you to the general westerly current, it is well to keep close inshore, and take advantage of the inshore tides; and should the winds be light, it will be necessary to anchor with the flood.

Cruising to windward in the Arachne, we found the trade wind incline so much to the northward as to enable us to lay up E. and E. by N., when we found the easterly set, as before mentioned, running at least  $2\frac{1}{2}$  knots an hour. This, however, is not common, and ought not to be calculated upon in making a passage to windward, unless the wind, as previously noticed, enables you to lay E. by N. or east.

The color of the water along the coast, to 19 miles off shore, is thick and muddy, and on many parts of it there are very dark patches, apparently shoals, but the soundings on them are the same as the water surrounding them.

Off the mouths or entrances of the different rivers, the bottom is hard, but in general along this coast it is mud.

In working to windward, stand no nearer the shore than four fathoms, nor off beyond nine. You will then be enabled to take advantage of the regular ebb and flood inshore.

*Appearance of the Land on the Demerara Coast.*—Nine miles to the eastward of Cocobano Point are five or six single cocoa-nut trees; ten miles farther to the eastward are two rows of the same trees, appearing like white cliffs.

Twenty-six miles to the eastward of the river there is a hillock, formed by a large cotton tree. This towers above the low land, and forms like a sugar loaf: it is called General Murray's tree.



General Murray's Tree, S. W. by S. 12°.

Forty-six miles to the eastward of the river are two hillocks close together. They also form like sugar loaves, and show themselves above the low land.



Two Cotton Trees, S. S. W. 11°.

Vessels on the coast of British Guyana, and bound to Demerara, will clearly make these objects, as they alone alter the appearance of the low land.

Crab Island, at the entrance of the river Berbice, will point this part of the coast out, there being no other island between Demerara and Sarinam.

Fourteen miles to the eastward of Berbice there is a building close down to the water; its sides and top are white, and a little to the westward of it is a deep gap in the land.

Fifty miles to the eastward of Berbice there is a patch of burnt trees, having the appearance of vessels at anchor.

The intermediate coast between these objects is low; patches of trees, and a few dispersed houses, alone altering its appearance.

There is no danger, if the lead is kept well going.

Unless standing in for a harbor or river, do not go into less than 5 fathoms, as there are many banks but little known inside these soundings. There is anchorage along the whole coast, but be careful, if you anchor off Berbice, to have sufficiently deep water to prevent touching the bottom between the hollows of the rollers, which break.

The pilotage going in and out of Demarara being so heavy, it is advisable to anchor outside, being 4 or 5 miles off shore, and Cocobano Point bearing W. S. W. 6 or 7 miles, is the best anchorage.

*THE HARBOR OF DEMERARA.*—This harbor is formed at the entrance of the river of the same name, Point Cocobano, which has a lighthouse on it, being the eastern point of the harbor.

It is a bar harbor, the bar running north and south from Point Spirit, which is 5 miles to the eastward of Cocobano Point.

At high water you will have on it 15 feet; high springs  $16\frac{1}{2}$  and 17. The rise and fall is 9 feet.

*Directions to sail for the River.*—Being to windward, and running for the river, keep at the distance of 4 or 5 miles off shore, in  $4\frac{1}{2}$  and 5 fathoms. Sixteen miles to the eastward of the river are two very remarkable rows of cabbage trees. Three miles to the westward of them are seven single ones. These trees have the appearance of white cliffs.

Having passed these, stand on with the same soundings until you see Cocobano Point, which is low, and the northernmost point of land, and has a lighthouse on it. Steer about west, until the lighthouse bears S. S. W.; then steer S. W. until the lighthouse bears south; then steer S. W. by S. until it bears S. by E. You will then have the river and ships open; steer for the lighthouse and you will have a white buoy on your

left, and a black on your right. Your anchorage is abreast of the lighthouse; it will bear E.  $\frac{1}{2}$  S.; at low water you will have 17 feet. The flood runs two knots and a half, and the ebb three knots an hour. The holding ground is good, being mud and clay.

In working out you must not bring the lighthouse to the westward of S. W. by W. or to the southward of S. by W.

The water that is generally used is rain-water. In the dry seasons it would be necessary for a ship in want of water to go 15 or 20 miles up the river, where it is quite fresh and good.

The pilots for this harbor are very good, and keep a sharp lookout for vessels coming down, picking vessels up 15 and 20 miles to the windward of the river.

It is high water (spring tides) at George Town at 4h. 45m. P. M. Rise at ordinary springs, 9 feet; at neaps, 8 feet. The tide continues to flow on the surface 1h. 10m. after high water, and during s. runs about three knots per hour at the anchorage, in the dry season, from July to November.

The distance from George Town to the Sandhills up the river is about 25 $\frac{1}{2}$  miles, by Capt. Owen's survey. In going up to the Sandhills, keep the eastern shore close on board, after passing the flats off Providence, until abreast of Howeroenie Creek; then haul over towards the point on the west shore above Glasgow.

The lighthouse is in lat. 6° 49' 20" N., long. 58° 11' 20" W.; variation 5° 43' E., by Capt. Owen's observations.

**SPANISH OR COLOMBIAN GUYANA.**—The most remarkable feature of Spanish Guyana is the course of the River Oronoco. A great part of the upper portion of this river was explored, in the year 1800, by the celebrated Humboldt, who proved its communication with the Rio Negro and, consequently, with the Amazon. The mouths of the Oronoco are of dangerous navigation, and require an expert pilot. Seven of them are navigable; but the chief is the Great Mouth, (Boca Grande, or Boca de Navios) which is about six miles in width. This is most to the southward, and in the direct course of the river. The isles of the Oronoco, or rather its Delta, which is of prodigious extent, are possessed by the Guaraunas and the Mariusas, two independent tribes of Indians. The northern part opposite to Trinidad, is overflowed from the middle of January to the middle of June; and, during this season, the Guaraunas dwell upon the palm-trees with which it is covered.

The seven navigable channels into the river, already mentioned, have been described as follow, commencing northward:

The first of the navigable mouths is the Grand Manamo, in the Gulf of Paria: the second is the Cano or canal of Pedernales, three leagues south of the Soldier's Island, at the entrance of the gulf: it is fit for long-boats only: the third mouth, named Capura, is seven leagues to the eastward of Pedernales, and, likewise, is fit only for boats: the fourth, named Macareo, is six leagues eastward from Capura, and is navigable by small craft: Mariusas, the fifth, is 12 leagues to the south-eastward of the fourth; but between are many mouths navigable when the river is high: the sixth mouth is eighteen leagues to the southward of Mariusas, and is navigable for small vessels: the seventh, Boca Grande, or Great Mouth, is eight leagues S. E. from the sixth: its breadth is six miles between the Islands, Congrejo, (Crab Isles,) on the N. W. and Point Barma, on the S. E. but the navigable channel is not above three miles, and is crossed by a bar, with 17 feet at low water: the approach to this entrance is dangerous, from the shoals running off seven miles eastward from Congrejo Island, and two miles northward from Point Barma.

The Flux and Reflux of the tide, are felt in the month of April, when the river is lowest, beyond Angostura, at a distance of more than 85 leagues in-land. At the confluence of the Carony, 60 leagues from the coast, the water rises one foot three inches. These oscillations of the surface of the river, this *suspension* of its course, must not be confounded with a tide that flows up. At the Great Mouth, near Cape Barma, the tide rises to a height of two or three feet; but further to the N. W. towards and in the Gulf of Paria, the tide rises 7, 8, and even 10 feet. Such is the effect of the configuration of the coast, and of the obstacles presented by the Bocas del Drago, &c.

The currents on the whole of this coast run from Cape Orange towards the north-west; and the variations which the fresh waters of the Oronoco produce in the force of the general current, and in the transparency and the reflected color of the sea, rarely extend farther than three or four leagues E. N. E. of Congrejo, or Crab Island. The waters in the Gulf of Paria are salt, though in a less degree than in the rest of the Caribbean Sea, attributed to the small mouth (Bocas Chicas) of the Oronoco, and the mass of water furnished by the River Guarapiche. From these reasons there are no salt pits on this coast.

The navigation of the river, whether vessels enter by the Great Mouth or by the labyrinth of the Bocas Chicas, requires various precautions, according as the bed may be

full or the water has long been dried, the plumb similar, and at the vernal equinox the increase of the regions. This Negro, appeared at progress of (the people say) it is, at first, obtains its maximum at the end of July slowly than it is.

The River A much less regular, however, to indicate from the month at the time when America can create those of the Americans results from the concave and convex very regularly results from the risings only the sun has commenced till the

Foreign pilots who has, in general at 13 fathoms, the number of the mean rise at

When vessels January and February taking the ground and no buoy has of the river, where

General

The coast, which is in latitude 8° This circumstance other mode of possible to discern the banks of sand. The harbors on or less navigable; From North Cape a thick wood, with Mayes; a kind of the distance of five extend far out to sea distance have from 15 and 20 fathoms with bottom of so W. but, close to the W. and the ebb N on full and change. The general velocity mated at two miles sary to make it in

full or the waters very low. The regularity of these periodical risings of the Oronoco has long been an object of admiration to travellers, as the overflows of the Nile furnished the philosophers of antiquity with a problem difficult to solve. The cause is similar, and acts equally on all the rivers that take their rise in the torrid zone. After the vernal equinox, the cessation of the breezes announces the season of rains. The increase of the rivers is in proportion to the quantity of water that falls in the different regions. This quantity, in the centre of the forests of the upper Oronoco, and the Rio Negro, appeared to me to extend 90 or 100 inches annually. The following is the usual progress of the oscillations of the Oronoco. Immediately after the vernal equinox, (the people say on the 25th of March,) the commencement of the rising is perceived. It is, at first, only an inch in 24 hours; sometimes the river again sinks in April; it attains its maximum, or greatest height, in July; remains full, (at the same level,) from the end of July till the 25th of August, and then decreases progressively, but more slowly than it increased. It is at its minimum, or least depth, in January and February.

The River Amazon, according to the information which I obtained on its banks, is much less regular in the periods of its oscillations than the Oronoco: it generally begins, however, to increase in December, and attains its greatest height in March. It sinks from the month of May, and is at the lowest height in the months of July and August, at the time when the lower Oronoco inundates all the surrounding land. As no river in America can cross the equator from south to north, on account of the general configuration of the ground, the risings of the Oronoco have an influence on the Amazon; but those of the Amazon do not alter the progress of the oscillations of the Oronoco. It results from these data, that, in the two basins of the Amazon and the Oronoco, the concave and convex summits of the curve of progressive increase and decrease correspond very regularly with each other, since they exhibit the difference of six months which results from the situation of the rivers in opposite hemispheres. The commencement of the risings only is less tardy in the Oronoco. This river increases sensibly so soon as the sun has crossed the equator; in the Amazon, on the contrary, the risings do not commence till two months after the equinox.

Foreign pilots admit 90 feet for the ordinary rise in the lower Oronoco. M. de Pons, who has, in general, collected very accurate notions during his stay at Caracas, fixes it at 13 fathoms. The heights naturally vary, according to the breadth of the bed, and the number of tributary streams which the principal trunk receives. It appears that the mean rise at Angostura does not exceed 24 or 25 feet.

When vessels that draw much water, sail up towards Angostura, in the months of January and February, by reason of the sea breeze and the tide, they run the risk of taking the ground. The navigable channel often changes its breadth and direction; and no buoy has yet been laid down to indicate any deposit of earth formed in the bed of the river, where the waters have lost their original velocity.

#### *General Description of, and Directions for, the Coast of Guyana.*

[From the "Derrotero de las Antillas," &c.]

The coast, which extends from Cape North to the Great Mouth of the Oronoco, which is in latitude  $8^{\circ} 41' N.$  is very low, and soundings off it reach out a great way to sea. This circumstance is the only mean of ascertaining with certainty the proximity. Any other mode of recognizing the coast is very difficult: for, in the clearest day, it is not possible to discern the land at five leagues off; and the nature of the coast itself impedes a nearer approach than two leagues, on account of the shoalness of the water, and the banks of sand and mud of great extent with which it is obstructed.

The harbors on this coast are the mouths of rivers only, all of which have bars, more or less navigable; and to enter, a practical knowledge is necessary.

From North Cape to Cape Cassapana, the land is very low and wet, and covered with a thick wood, without any other mark to recognize it by, than the hill or mount of Mayes; a kind of platform, insulated and hilly, which may be seen, in clear weather, at the distance of five or six leagues. Its latitude is  $3^{\circ} 5' N.$  The soundings hereabout extend far out to sea. You may sail along the coast at three leagues from it, and at that distance have from 8 to 10 fathoms. At 10 leagues from land, the depth increases to 15 and 20 fathoms; and, at 15 and 20 leagues distance, there are from 25 to 30 fathoms, with bottom of soft clay, or of fine sand of various colors. The current runs N. N. W. but, close to the shore, varies according to the tide, of which the flood runs W. N. W. and the ebb N. E. at the rate of about three miles an hour. It flows at six o'clock on full and change days, and rises from 12 to 15 feet.

The general velocity of the current, outside the influence of the tides, may be estimated at two miles an hour. On this account, in making this coast, it is always necessary to make it in less latitude, (i. e. more to the southward,) than that of your port of

destination. It is the custom of those bound to Cayenne, to endeavor to strike soundings about N. E. from Cape North, and 20 or 30 leagues from it, at which distance they find from 40 to 50 fathoms of water.

Cape Cassepour lies in latitude  $3^{\circ} 50'$ : near it there is a great bank of clay which extends 5 or 6 leagues out to sea: its extent from N. to S. is about 4 leagues: with 4 and 5 fathoms of water upon it. On account of this, vessels from the southward making this cape, ought not to run along the shore nearer than 5 or 6 leagues. After having passed this bank, Cape Orange bears W. by N. distant from 6 to 7 leagues; and although from this place it cannot be discovered, yet its proximity may be ascertained without any doubt: for, steering north, you will deepen the water from 5 to 10 fathoms in running less than a mile; when you find this latter depth, you ought to steer W. N. W. (or even west, if necessary,) to preserve the same depth. It is to be remarked that, when a vessel is near Cape Cassepour, and in 5 fathoms of water, she ought not to be steered so as to maintain that depth; but that it is necessary to steer north, or even N. by E. until you get 7 fathoms of water, when you will no longer be able to see the land from the deck, as it is very low. After steering the same course for a short time, in 7 fathoms, you may steer N. N. W. and N. W. with the same depth: with these courses you will near Cape Orange insensibly, and make it at the distance of 2 or 3 leagues, when in 8 or 9 fathoms of water. Between this cape and Cape Cassepour the river of that name disemboques itself.

Cape Orange may be known by a cut point, (Punta Cortado,) or rather, more properly, a point which seems to have been cut or shortened, which is on the side next to the sea, and is the highest land to the S. E. of the same cape; and also by the Silver Mountains, which form various peaks, appearing insulated and detached the one from the other, and which are the more remarkable as they are the first high land discovered in coming from Cape North. Approaching Cape Orange, you may discover various remarkable hills, over the point which forms the entrance of the River Oyapoc.

Beyond Cape Orange the coast forms a bay, of 4 leagues in breadth, in which the great river Oyapoc disemboques itself, and into which also two other rivers of small consideration discharge their waters; the one to the eastward is named Coripe, and that to the westward is called Wanari. The Silver Mountains serve not only as a mark for Cape Orange, but also for this bay; because, beginning to rise on the west coast, in a swampy country, they come down almost to the edge of the sea.

The River Oyapoc is two leagues wide at its entrance; and you may anchor in it in 4 fathoms, clayey bottom, keeping Wanari west, at the distance of three quarters of a league. Mount Lucas is a small, but tolerably high hill, on the point which divides the rivers Wanari and Oyapoc. One league up the river, (Oyapoc,) there is a low island, named Isla de Venados, which is covered by very high tides. You may pass to the westward of it, where you will have 4 fathoms of water close to the shore. After the Isla de Venados, there are some other small islands, which do not embarrass the navigation of the river. After sailing up the river 5 or 6 leagues, there is a fine bay, which serves as a harbor, and in which you may anchor in 4, 5, or 6 fathoms of water, and as near the shore as you please. At this place there is a small fort and a country-house.

About 12 leagues to the N. W. from the River Oyapoc is the River Apronak, which, also, is of some importance. Its entrance is two leagues wide, and it has from 3 to 4 fathoms of water. The lands which form it are very low, marshy, and covered with mangroves. Two leagues up the river, and in the middle of it, there is a low and very narrow island, of about half a mile in length, covered with wood and named Fisherman's Island. To the north of it a bank of sand stretches out more than two miles, to which it is necessary to give a berth when you enter into the river. There is a channel on each side of the island. The one to the eastward has 3 fathoms of water, but that to the westward not more than 2 fathoms.

Five leagues north of the mouth of this river there is a tolerably high bare island, in shape resembling a half-orange; it is called the Great Constable, to distinguish it from a smaller island, which lies half a league from it nearer the coast, almost level with the water, and which is called the Little Constable.\* The Great Constable, (or Gunnet,) may be discovered 8 or 10 leagues out at sea. Vessels bound to Cayenne direct their course to these islands from Cape Orange, from off which they bear N. N. W., distant 18 leagues. In this passage it is necessary to keep in 8 or 9 fathoms. The Great Constable has 3 fathoms of water all round it, and is very clean. The little one lies E. N. E. and W. S. W. with the great one. You may pass between them in 8 or 9 fathoms of water, observing to keep within two musket-shots of the great one, and to leave the little one on the larboard hand.

\* These are the Gunners of the English Charts.

N. N. W.

others at three  
the principal  
Gironde, bounding the great  
Daughters, and  
which bore N.  
bore E. by S.  
W. true, from  
about five cables.

The course  
which lie about  
shoalen the water  
Mother and I  
at low water.

Four leagues  
is reckoned 5  
main land. It  
at low water.

CAYENNE  
south, and its  
the sea; on the  
south, by a branch.

The City and  
north part of  
in the season of  
the River Cayenne  
Pont, Remontant  
A little inland  
of the Onaya, the

At about a league  
eune, are the Isles  
Mother, and Little  
and about a mile  
all these islets,  
Cayenne Island  
W. N. W.

The Child is  
four miles from  
distance, without  
water. Between  
but the passage is  
most even with the  
the Father and the  
Mount Remontant  
a reef stretches

Besides these  
Child, called the  
the town of Cayenne

In order to enter  
and the Forlorn Hope  
so as to pass the strait  
ther, the anchor  
which, catching  
very apt to drag,  
or four days elapsed  
chorage there are  
of clay.

In general, vessels  
tance of two miles  
Forlorn Hope, and  
latter, the depth of  
care not to place

\* The

N. N. W. from the Great Constable there is a rocky shoal, which some place at two, others at three, and others even at four miles distance from it. To avoid this shoal is the principal reason for passing between the Constables. The French ship of war *La Gironde*, bound to Cayenne, in 1738, after having passed between the Constables, leaving the great one on the starboard hand, steered N. W. by W. for the Mother and Daughters, and soon after discovered the water breaking upon what appeared to be rocks, which bore N. by W. about a league distant. At the same time the Great Constable bore E. by S. and the little one S. by E. From this it appears that the shoal lies N. 39° W. true, from the Great Constable, at the distance of four miles. Its extent may be about five cables' length, and it lies N. W. and S. E.

The course from the Great Constable, to pass outside the Mother and Daughters, which lie about 6 leagues distant from it, is N. W. by W.; with this course you will shoalen the water, and will not have more than 6 fathoms near the Malingre, (one of the Mother and Daughters,) near the N. N. E. part of which you may anchor in 3 fathoms, at low water.

Four leagues \* N. W. from the Apronak is Kan River, and from it to the River Orapu is reckoned 5 leagues more. The River Orapu separates Cayenne on the east from the main land. It is a fine river, its entrance being about a league wide, and has 3 fathoms, at low water. The banks are pretty high, and covered with large trees.

CAYENNE.—The island of Cayenne is about six leagues in extent, from north to south, and its greatest breadth may be 3 or 4 leagues. On the north it is bounded by the sea; on the west by the River Cayenne; on the east by the River Orapu; and on the south, by a branch formed by the rivers Orapu and Cayenne, which here unite.

The City and Fortress of Cayenne are situated on the N. W. point of the island, the north part of which has various hills and eminences, but the south part is low and wet, in the season of the rains. The harbor is to the westward of the city, in the mouth of the River Cayenne. The hills, or high lands, of which we have spoken, are named Du Pont, Remontabo, Mount Joly, and Mahuri; and all these are close to the north coast. A little inland are those of Baduel, Tigres, Papaguay, and Mathory; and upon the banks of the Onya, that of the Franciscans.

At about a league, or league and a half, or something more, from the Island of Cayenne, are the Islets of Remire: they are five in number, viz. the Child, the Father, the Mother, and the Two Daughters. The last are two little rocks, very close together, and about a mile distant from the Mother, to the E. S. E. The Father is the largest of all these islets, and bears E. N. E. true, from Mount Joly, on the eastern coast of Cayenne Island, 4 miles distant. It may be about half a mile long, E. S. E. and W. N. W.

The Child is very small, and lies about a league E. N. E. from Mount Remontabo, and four miles from the Father. You may pass without them at three miles, or a little less distance, without any risk, and with a certainty of not having less than 5 or 6 fathoms of water. Betwixt these islets and the coast there is about fifteen feet of water, at low ebb, but the passage is dangerous, on account of a rocky shoal which lies in mid-channel, almost even with the surface of the water. There is also a shallow, which extends between the Father and Child: this shoal lies N. N. W. from Mount Joly and nearly east from Mount Remontabo. Round the Malingre, the bottom is very shallow, and it is said that a reef stretches out about two cables' length N. N. W. from its western extremity.

Besides these isles there is another, at about three leagues to the W. N. W. of the Child, called the Forlorn Hope, or the Lost Child, which lies nearly on the meridian of the town of Cayenne, at the distance of seven miles.

In order to enter Cayenne, it is first absolutely necessary to anchor between Malingre and the Forlorn Hope, both for the purpose of receiving a pilot, and to wait for the tide, so as to pass the shallows at the entrance of the harbor. Between the Child and the Father, the anchorage is very incommodious; for the N. E. winds raise much sea in it, which, catching vessels on the beam, makes them roll as if in a storm. An anchor is very apt to drag, and it is necessary to have another all ready to let go; and often three or four days elapse, in which no communication can be had with the shore. In this anchorage there are from twenty to twenty-five feet, at low water, the bottom being of clay.

In general, vessels anchor to the E. N. E., N. E. or north, of the Child, at the distance of two miles; but there are some who anchor to the E. N. E. or N. E. of the Forlorn Hope, at about two miles distant from it. From the east to the south of the latter, the depth of water diminishes to 15, 12, or even 10 feet; and you must take good care not to place yourself between it and the coast, because there is even less depth.

\* The original says six leagues, which distance appears to be too great.



In this place the tides rise 7 or 8 feet; and it is high water, on full and change days, at 5 o'clock.

N. W. by N. from the Forlorn Hope, at the distance of 8 or 9 leagues, are three small islets, which are so placed as to form a triangle. They are called the Devil's Islets. They form a fine and well sheltered harbor. The best anchorage at them is E. S. E. of the most southerly islet, in 5 or 6 fathoms of water, with a hard clay bottom, at about a musket shot's distance from the islet. In this islet there is a reservoir of fresh water; but it is necessary to get the water with small kegs, which can be carried, as the roughness and steepness of the ground render it impossible to get it with large casks.

Between these islets and the Forlorn Hope there are 5, 6, and 7 fathoms of water, at 3 or 4 leagues from the land; near the Devil's Islets are 9, and leaving them to the S. or S. E. you will have 20, 30, and 40 fathoms, increasing your depth as you increase your distance from the islets.

Six leagues N. W. from Cayenne is the River Macouria. The coast between is low, level, and has many handsome houses. At 15 leagues N. W. from Macouria is the River Sinamari. This river affords excellent anchorage at 2 or 3 leagues from its mouth, in which vessels are not incommoded by the sea, because the bottom is of very soft clay.

Nineteen leagues N. W. by W. from Sinamari is the River Maroni, which is very considerable. Its entrance is about 2 leagues wide, but is of difficult access, on account of the shoals of sand and clay which are in it. In this space of coast the rivers Sinamari, Aracoubou, and Amanibo, disembogue themselves, and shoals and banks of clay stretch out about 3 leagues to sea, along the whole of it; so that it is indispensably necessary to keep at least 4 leagues from the land, in 5 or 6 fathoms of water. It is also to be remarked that between Cayenne and Maroni there are many single or detached rocks, some of which are even two leagues from the shore.

From the River Maroni to Surinam River, the distance is about 34 leagues. The coast trends W. by N.; it is all so much alike, and so low, that it is totally impossible to distinguish one part from another, so as to rectify the position of any vessel: hence it is absolutely necessary to make the Maroni, in order to be sure of falling in correctly with Surinam. This coast, also, has various banks of clay stretching from it, which render it necessary to keep at four leagues off it. The entrance of the River Surinam, when coming from the eastward, may be known by its Crow's-hill Point, which may be seen at 4 or 5 leagues off, and is the only land which, under these circumstances, can be discerned. It has a beacon on it, as before mentioned. The east shore is that which is first seen: the opposite cannot be discerned until you are in the entrance of the river, it being remarkably low land, which, as it were, hides itself to the west.

To anchor in the entrance it is necessary to bring the east point, of which we have spoken, to bear S. E. or S. E. by S., at the distance of three leagues, anchoring then in 3½ fathoms at low water. The tides flow at six o'clock, on full and change days; and at the anchorage, at the entrance of the river, the flood tide sets from S. to S. S. E., and the ebb from N. to N. N. W. The least water is two fathoms and a half. When the wind is favorable for entering the river, steer S. E. or S. E. by E. until the east point bears east; then steer E. S. E. to anchor in 5 fathoms, on a clay bottom, at a quarter of a league from the east point, which is named Bram's Point, with that point bearing N. 9° W.

At one league up the River Surinam the River Comowinie discharges its waters into it. The entrance is defended by Fort Amsterdam, on the south side, and by a battery, which is on the north part, so situated as to defend the River Surinam also. On the west bank of the latter there are various batteries, which cross their fires with those of Fort Amsterdam. A little further up is the bar, upon which there are not more than two fathoms at low water. After passing this, you find, on the west shore, Fort Zeeland, and the town of Paramaribo, which is the capital of this colony.

Four leagues west of the River Surinam, the River Saramacca and Copename enter the sea by the same mouth. Their banks are uninhabited, and in their mouth are two fathoms at low water.

Ten leagues west from these rivers, the River Corentine disembogues itself. Its entrance is about a league in width, but of difficult access, on account of the sand banks off it, which extend three leagues out to sea. Within the river are three islands, which are very clean, running north and south: between you may anchor in 5 fathoms of water. The entrance and anchorage are on the west side. The small River Nikesa also discharges its waters by the same mouth as the Corentine.

Five leagues west from the Corentine is the River of Berbice. Its mouth is about a league in width. Its banks are very low, and covered with trees. In the very mouth lies Crab Island, which divides the entrance into two channels. This island is low and bushy, and is surrounded by a bank of sand and clay, which prevents a nearer approach to it than at least a long musket shot. It is in length about a mile, and half a mile in

breadth. The A rocky shoal tion, as you m two fathoms a

[Directions The River.

islands and sho though the isl it requires muc low, and bush very narrow, a the river, viz., 15 to 35 fathom cluster of them channel that the

At ten league the river. The

At fifteen or which is about east point of the ern side, is the stands at the foot

From the Ri Point, which for nut trees, which else than mangr

From Coco F keeping in 5 or 6 and a half league will see the mou month is very ne is no other point not only because

count of three li about S. W. at so N. E. from this two and a half fa shoalen the water

From the mo eight leagues abo Sabaneta, which lower, and the w shallow bank of se

RIVER ORO in lat. 8° 51' N.

six leagues from i island; and this coast of Sabaneta depth of which at clay. The bar is E. to W.

The coast, whic from Point Saban boundary of this empties itself.

The coast whic former; low, and the Oronoco discha because they are fr

GRAND MOU

need only say that coast at the distanc Cape Barma bears ever, keeping the l in shallow water; falling on the sho

breadth. The bank which surrounds it stretches about a league to the northward of it. A rocky shoal extends from its east point, to which it is necessary to give much attention, as you must enter by the east channel, on the bar of which there are not more than two fathoms at low water.

[Directions for the Demerara have already been fully given.]

The River Essequibo is very large. Its mouth is three miles wide, but it is full of islands and shoals, which obstruct the passage, and render it difficult to enter; and although the islands and shoals form channels deep enough for all classes of vessels, yet it requires much care and practical knowledge to enter them. The islands are numerous, low, and bushy. The greater part of them are a league or two leagues in length, but very narrow, and lie north and south. There are two principal channels for entering the river, viz., the east and west channels. The eastern is the best: there are in it from 15 to 35 fathoms. After having passed the islands at the entrance, you will see another cluster of them, which it is proper to pass on the east side, where they form so deep a channel that there are from 40 to 70 fathoms in it.

At ten leagues from the entrance, the fort is situated, upon an island in the middle of the river. The town, or rather village, is situated on the west side, in front of the fort.

At fifteen or sixteen leagues from the Essequibo, is the mouth of the River Pauroma, which is about half a league in width; its shores are low, and covered with trees. The east point of the entrance is named Cape Nassau. Six leagues up the river, on the eastern side, is the fort named New Zealand; the town or village, named Middleburgh, stands at the foot of the fort.

From the River Pauroma the coast trends, without varying its appearance, to Coco Point, which forms a bay to the south, and to the westward has some very high coconut trees, which are the only ones on all this coast, on which, in general, there is nothing else than mangroves.

From Coco Point, you ought to steer N. W. and N. N. W. with the precaution of keeping in 5 or 6 fathoms of water, in order to shun a bank of mud, which lies about two and a half leagues N. N. W. from it. Having run twelve leagues on these courses, you will see the mouth of the Guayama, situate in  $8^{\circ} 25'$  N. latitude. The making of this mouth is very necessary for those who seek the great entrance of the Oronoco, as there is no other point which can be used with certainty as a mark, and it cannot be mistaken; not only because it is the sole entrance or opening which can be seen, but also on account of three little hills or hillocks, which may be seen, if the day be clear, bearing about S. W. at some distance inland.

N. E. from this mouth, about three leagues distant, there is a shoal of fine sand, with two and a half fathoms of water on it; and to avoid it, you must take good care not to shoalen the water more than to 5 fathoms, muddy bottom.

From the mouth of the Guayama the coast is woody, level, and low, and trends for eight leagues about N. W. to the point of Mocomoco; after which comes the coast named Sabaneta, which trends west about four leagues: it also is covered with wood, level, and lower, and the water on it shallower, than the former. All this coast is bounded by a shallow bank of soft clay and shells, and sand with clay and shells.

**RIVER ORONOCO.**—The Isle Congrejo (Crab Island) of which the N. E. point is in lat.  $8^{\circ} 51'$  N. has a shoal of hard sand, of the color of ground coffee, which extends six leagues from its eastern part, and about two leagues from the northern part of the island; and this renders the entrance of the river dangerous: for between it and the coast of Sabaneta is formed the Bar of the Grand Entrance of the River Oronoco, the depth of which at low water, is 15 feet, and at high water only 16 feet; the bottom soft clay. The bar is about three leagues in extent from N. to S. and a little less from E. to W.

The coast, which is rather higher than the former, though still woody, trends S. W. from Point Sabaneta, about three leagues, and ends at Cape Barma, which forms the boundary of this line of coast; as after this it forms a great bay, into which the river empties itself.

The coast which follows, from Isla de Congrejo to leeward, is very distinct from the former; low, and all broken, forming different mouths, by which the small branches of the Oronoco discharge their waters. They are fit for small vessels only, which have pilots, because they are full of dangerous sand banks.

**GRAND MOUTH of the RIVER ORONOCO.**—After what has been stated, we need only say that, having recognized the Boca de Guayama, you may run along the coast at the distance of five or six leagues, in 4 or 5 fathoms, in soft clayey bottom, until Cape Barma bears S. by W., when you may shape your course for the bar; still, however, keeping the lead going, in order to preserve the soft clayey bottom, although even in shallow water; as it is better to get ashore on the clayey mud, than to run the risk of falling on the shoal of hard sand off Isla Congrejo. If you catch that quality of sound-

ings, (hard sand, like ground coffee,) you must immediately steer south, to recover the soft bottom. Following these directions, you will near Cape Barma; and, when about two leagues from it, you will see a large island covered with trees, which is that called Isla de Congrejo; and, having passed the bar, you will begin to augment the depth of water until you find 5 fathoms. When it is proper to steer from S. W. by S. to S. W. by W. to keep mid-channel, understanding that, if you are in less than 5 fathoms, soft bottom, you are too much on the mainland-side of the channel, and must steer more to the westward to recover the mid-channel; but, if you find less than 5 fathoms of water, with a sand bottom, you are getting upon the shoal off the Isla de Congrejo; and, in this case, must steer more to the southward to recover the mid-channel. With these directions, and attention to the soundings, you may run in, until the S. E. point of Isla de Congrejo covers some woody islets, which lie off the N. E. point of it; you may then run close to the island, and anchor in 5 or 6 fathoms of water, the bottom soft clayey mud. Moor with a cable ashore, and, in this situation, every vessel will be secure and well-sheltered; and it is necessary, at this place, to wait for a pilot, to conduct any vessel up the river; for, without one, they may be certain of experiencing some misfortune or other. A pilot may be engaged from any of the small vessels of the country.

On all this coast the tides are rapid and irregular. They are said to be felt as high up the river as Imataca, a village of the Guaraunas Indians. As to the times of high water, all that the pilots remark is, that, at one-third ebb, at the rising of the moon, the water of the Oronoco increases from April to September, and decreases during the other months of the year. It is navigable for large vessels up to the capital only, between the months of May and December; during the rest of the year, they must stop sixteen leagues farther down, not being able to ascend higher; in consequence of a bar or pass, named del Mamo, which at that time has not more than 4 or 5 feet of water on it; and large merchant vessels, therefore, must employ lighters to load and unload them, which, although there are plenty of them, occasions much expense.

The magnetic variation, at the mouth of the river, is 4° East.

From this mouth the Delta of the River Oronoco extends itself to the interior of the Gulf of Paria, rendering this portion of the coast useless, either for trade or navigation, being no more than a labyrinth of low muddy isles, which are drowned in the season of the floods, in the river. The number of them is unknown; and it is not easy to make a plan of them, for they are all formed by the various channels into which the Oronoco divides, and which may be considered as useless for any thing, except boats and canoes. The termination of this coast may thus be fixed at the Grand Mouth of the Oronoco, which we have described; and we now proceed to make some general remarks, which follow:

**GENERAL REMARKS ON THE COAST OF GUYANA.**—Although the whole of this coast may have no great errors in the situation on the charts, yet it must not be supposed that every point of it is accurately placed: for instance, Point Barima had an error of 22 minutes of latitude in its position. The points which have been observed are inserted in the table of latitudes and longitudes:—

The mariner may confide in the situation of these points; and it is necessary to remark, also, that, on a coast, of which there is scarcely a possibility of recognizing the different places, except by the latitudes, it is very easy to make a mistake, and get to leeward of your port of destination. For this reason it is proper to run down the coast from windward to leeward, taking good care to make the various places out distinctly. It is also proper to examine the mouths, or embouchures, of the rivers: and what renders this more and more necessary is, that, in the season of the rains, there are often days on which the latitude cannot be observed.

2d. If such is the uncertainty as to the positions of the points, it is no less in respect of the soundings at the mouths or entrances of the rivers. It ought always to be remembered that all these rivers form bars, and that the bars generally have very little water on them. The best way for those who have not a practical knowledge of these entrances, is either to obtain such by means of their boats, or not to enter a river without a pilot.

3d. The wind, which from E. N. E. to N. E. or E. S. E. and S. E. always prevails upon this coast, and the current, which always runs W. N. W. make the lesser latitude to windward; and hence, on all this coast, it is very easy to increase your north latitude, but almost impossible to decrease it.

4th. The general current, of which we have spoken, must not be confounded with that which is produced by the tides, the influence of which is principally felt near the coast; and twelve leagues out at sea, or 9 fathoms of water, may be considered as their limits: as at that distance out at sea, no other current but the general one is felt: but, between that and the land, no other currents than those caused by the tides are felt. The flood sets towards the coast, and the ebb away from it: the tide flows on full and change days, at Cape North, at 7 o'clock; on the coast of Mayez, at 6 o'clock; at Cayenne, at 5 o'clock; and at Surinam, at 6 o'clock.

5th. In adding Europe to Guyana, the River Amazon is at sea; and what phenomenon, or Bore, is here called.

6th. Having lead constantly water, from fear although with tides in clear weather, of your place of sight the land. only to keep moor be extremely careful your destination tides, (described the coast.

7th. Getting a bottom is always gate this part with sions much work even when a vessel the mud, as if placed ness such a thing.

8th. The island points of this coast them. In order not drive you upon with a free wind; or to pass outside ken, a sufficient light.

9th. On the wh mouths of rivers, on account of the coast, storms are deems it to be necessary, but rather w sufficient practical take the vessel in.

10th. When an wishes to go from with the ebb tide, may be shouldered to the S. E. or E. and current being.

11th. Those wh their larboard tacks ward of their port according to the practice all this coast, especially unable to ascertain observations for larboard and leeward.

The environs of trees being burnt and have been cleared houses, &c. may be up your doubts; as keep still to windward cost you much time.

12th. DEAD RECKONING the greatest uncertainty in reckoning, caused by correct, it is advisable leaden weight, weighing

5th. In addition to what has already been said, it is advisable for vessels bound from Europe to Guyana, to make the land about the coast of Mayez; shunning the vicinity of the River Amazon, because it produces vast swellings, which are felt a great distance out at sea; and which, near the mouth of the river, might prove most fatal to a vessel. This phenomenon, which is known in the Ganges, and other great rivers, by the name of a Bore, is here called the Pororoca, as already noticed.

6th. Having made and recognized the coast, it is necessary to run along it, keeping the lead constantly going, so as to keep in 7, 8, or 9 fathoms, taking care not to get into less water, from fear of striking on some of the shoals which stretch out from the coast; and although with that depth, in some places, the land cannot be seen from the vessel, even in clear weather, this can occasion little or no inconvenience; as, when near the latitude of your place of destination, it is easy to put the vessel on the larboard tack, and run in to sight the land. Nor is there any difficulty in examining it, when necessary, as you have only to keep more away on the larboard tack; but, in such cases, it is very necessary to be extremely careful with the lead. When night comes on, and you are near the port of your destination, it is proper to anchor: as also when it is calm, within the limits of the tides, (described before,) as the current, or set of the flood tide, carries a vessel towards the coast.

7th. Getting aground on this coast is not generally attended with much danger, as the bottom is always of clay, more or less soft. Notwithstanding this, no one ought to navigate this part without due care, as getting ashore not only causes a loss of time, but occasions much work in carrying out anchors, &c. to get a vessel off. We notice here that, even when a vessel is in the regular track, although in 9 fathoms of water, she will raise the mud, as if ploughing it with her keel. This may cause uneasiness to those who witness such a thing for the first time, though it is the consequence of a very natural cause.

8th. The islands of Remire, the Constables, and the Health Islands, are the only points of this coast which are likely to cause the loss of a vessel, if it gets ashore on them. In order to avoid this, it is needful to pay attention to the currents, that they do not drive you upon them; and not to attempt to pass between the Constables, unless with a free wind; with the contrary, it is better to anchor at three leagues from them, or to pass outside of them, taking care to give the shoal, of which we have already spoken, a sufficient berth.

9th. On the whole of this coast there are no other harbors than those formed by the mouths of rivers, the greater part of which require practical knowledge to enter them, on account of the bars and shallows which run out from all of them; but as, on all this coast, storms are unknown, and there is not the smallest risk in anchoring where one deems it to be necessary, there can be no necessity to run rashly for one of these anchorages, but rather wait at anchor outside for a pilot, or till such time as you can obtain a sufficient practical knowledge of the place by means of your boats, so as to be able to take the vessel in safety yourself.

10th. When any one wants to beat to windward on this coast, or, what is the same, wishes to go from the Oronoco or Surinam to Cayenne, he must work along the coast with the ebb tide, in from  $3\frac{1}{2}$  or 4 fathoms water, out to 8 or 9 fathoms: for though you may be shouldered away by the current to the N. E. you will gain very well on the tack to the S. E. or E. S. E., but with the flood it is necessary to anchor; for then, both wind and current being against you, you will irremediably be driven upon the coast.

11th. Those who from the Antillas are bound to any port in Guyana, ought to keep their larboard tacks on board, until in a convenient latitude to make the land to the southward of their port of destination, which ought to be more or less to the southward, according to the practice and knowledge of the navigator who directs the vessel; but, upon all this coast, especially from Cayenne to the Oronoco, even the most experienced are unable to ascertain the places where they find themselves; and without the assistance of observations for latitude, and of prudent conjectures on the different appearances to windward and leeward, they would often commit very serious mistakes.

The environs of Demerara are the parts of the coast easiest known, on account of the trees being burnt and cut down to clear the land for cultivation; and where these trees have been cleared away, there are clear spots or gaps in which, (as already stated,) houses, &c. may be plainly seen. When at a loss, it is best to anchor till you can clear up your doubts; as, although you lose the time in which you are at anchor, yet you keep still to windward, which is what interests you most; and which, if lost, it would cost you much time and labor to recover.

12th. DEAD RECKONING in Shoal Water as on the Coast of Guyana, &c.—As the greatest uncertainty in the situation of a vessel arises from the errors in the dead-reckoning, caused by currents, to diminish such errors, and render the computation more correct, it is advisable to take off the log-chip from the log-line, and to substitute a leaden weight, weighing 4, 6, or 8 pounds, as may be judged necessary: this, taking the

bottom, (when the log is hove with it, in place of a log-chip,) will not so easily follow the vessel, or be influenced by currents. By this mode it is clear that the log will show the whole distance which the vessel runs, whether caused by winds or by currents. Then, having made fast the log-line, before you haul it in, mark the bearing of it, and the opposite point or direction will be the course which the vessel makes good. It is clear that, by this mode, the course and distance ought to be as exactly found as if no current existed. If you heave the log with a chip, in the usual manner, as well as a log with a lead attached to it, and compare the distance by it, and the course which the vessel appears to make by compass, with the distance and course found by the proposed method, you will be able to ascertain the direction and velocity of the current.

## SOUTH AMERICA, SOUTH OF THE EQUATOR.

We now commence south of the Equator, with the island of Fernando Noronha and the Rocas, as they are often fallen in with in the route to South America.

**FERNANDO NORONHA.**—This island is remarkable by a high rocky peak on its north side, called the Pyramid, very barren and rugged; and by its S. W. point, named the Hole-in-the-Wall, which is pierced through, and gives a free passage to the sea. The Pyramid appears, at a distance, like a very high steeple or tower. The south side is distinguishable by a little rocky isle, that appears like a statue. The island is about 7 miles long, and 2 or 2½ broad. It has been the rendezvous of vessels employed in the southern whale fishery, &c. for procuring supplies of cattle, sheep, poultry, wood, &c.; but water is frequently scarce. East India ships, have, also, occasionally touched here, when they have been horsed to the westward by the currents.

On approaching the island, no soundings will be found until very close in. There is no danger but what may be seen, excepting a rocky spot off the south side between two and three miles from the shore, and a rock at about a quarter of a mile from the S. W. point.

The road or principal anchorage is on the north side of the island, being sheltered by the north-eastern land, and several islets in that direction. The anchorage has from 10 to 12 fathoms, loose sandy ground, at about half a mile from the citadel point or nearest shore. It is unsafe to lie in with northerly or N. W. winds, which are said to prevail from December to April; in the other months the winds are mostly from the S. E. or easterly; sometimes at N. E.

Fernando Noronha was formerly appropriated exclusively, by the Brazilian government, as a place of exile for their vilest criminals, under the control of a garrison. All the little sandy bays and anchorages are defended by forts.

Water may be obtained here; but in the dry season it is sometimes very scarce. In seasons of drought, which are not uncommon, the rivulets are dried up, and the vegetation parched. There are but few vegetables, but plenty of live stock and fish, with an immense quantity of doves. The fresh water is obtained from a well near the Governor's house, in the cove called Water Bay; but the cask must be rolled over some rocks and swung off to the boat over the impeding surf.

Wood is cut on the larger islet to the N. E., called Wooding or Rat Island. This islet is nearly surrounded by rocks, and there is risk of staving the boat when taking off the wood, as it is heavy, and sinks if thrown into the water. Should the governor permit wood to be cut on the main island, it may be conveyed without much danger from the fine sandy bays to the westward of the road.

In 1805 Captain Mortimer found but a small supply of water, few vegetables, but plenty of live stock and fish, and an immense quantity of doves. On the 9th day of April, 1827, H. M. Ship Cambridge, Capt. T. J. Maling, touched here, and there were at that time about 200 inhabitants on the island: of these 60 were soldiers under the government of a Prussian officer, who with the assistance of an engineer was repairing the fortifications and erecting new points of defence.

From Tobacco Point, or the south point of the island, a reef of rocks, even with the water, extends half a mile to the southward; and to the S. E. by E. 2½ miles from the same point, is the centre of a rocky patch, on which the sea always breaks. Within a line with these rocks the pyramid is shut in with the highest hill on the south side of the island. Between this reef and the shore is a channel of from 10 to 15 fathoms.

The current here commonly sets strongly to the westward, for which due allowance must be made in rounding the islands to the N. E.

THE RO  
of Fernando  
transport, dec  
with shrubs u  
at the distanc  
breaks exceed  
the reef, foun  
miles hourly.

COAST O  
zil is very diffi  
north of Cape  
ther from 50 to  
land without  
perceived from  
cal; between t  
Gracia de Aril  
the Island of  
ains can be pe

Sounding in  
ticularly from  
even at a short  
It may be gene  
70 fathoms at 1  
leagues from th  
bastian; 35 fath  
south-east of R  
Cape Frio. T  
distant, in a dir  
100 fathoms.  
it is in few inst  
met at 30 leagu

No bottom is  
vador, nor at 12  
fathoms; and fi  
120 fathoms, al  
bold, for at 9 le  
thoms; at the sa  
thoms; the sou  
are found 10 lea  
buco, there are  
and between Oli  
bottom is not m  
yet it is too grea

North of Cap  
soundings decre

From Monte  
leagues distant,  
ral rule, that 10  
Amfadas and J  
25 feet only of  
place up to Mar

The coast of  
great distance fr  
many places rise  
shallow waters.  
any where. It  
this bank and th  
bank and the sm  
Mannet Luis St

The temperat  
Frost and snow  
viz., the rainy s  
The rainy season  
may be consider

On the Brazil  
one from Septem



not so easily follow the log will show the bearing of it, the vessel makes good to be as exactly the usual manner, it, and the course and velocity of the

## QUATOR.

ando Noronha and

rocky peak on its S. W. point, named passage to the sea. The south side the island is about; vessels employed in deep, poultry, wood, occasionally touched

close in. There is th side between the mile from the S. W.

being sheltered by a lighthouse has from the point or nearest are said to prevail from the S. E. or

the Brazilian govern- of a garrison. All

very scarce. In up, and the vegetable and fish, with all near the Govern- over some rocks

Rat Island. This boat when taking of the governor per- much danger from

vegetables, but plenty 9th day of April, and there were at soldiers under the engineer was repairing

rocks, even with the 2 1/2 miles from the breaks. Within a the south side of the 15 fathoms.

which due allowance

**THE ROCCAS.**—These are dangerous low keys, 16 or 17 leagues to the westward of Fernando Noronha, and on which the Britannia East India ship and King George transport, deceived by the currents, were lost in 1805. The keys or islets are sandy with shrubs upon them; they cannot be seen from the mast head in the clearest weather at the distance of more than 3 leagues. At their N. E. end is a high rock, and the sea breaks exceedingly high all round them. The ship *Glory*, at two miles to the west of the reef, found bottom at 28 fathoms, coral rock. The current here was found to set 2 1/2 miles hourly, to the westward. Rise and fall of tide 6 feet.

**COAST OF BRAZIL.**—By *Baron Roussin*. The appearance of the coast of Brazil is very different. From the island of Santa Catharina up to Olinda Point, (60 leagues north of Cape Frio,) the land is very high and woody, and can be discovered in fine weather from 50 to 60 miles distance, and consequently, with little care, a vessel can make land without danger. North of this in many places the land is very low, and not to be perceived from that distance; as for example, between Espirito Santo and Mount Pascal; between the bay of Porto Seguro and the bay of All Saints; between the Torre de Gracia de Arica and Cape St. Augustine; and finally, every where between Olinda and the Island of Maranhão: In all these places the land is more or less low, few mountains can be perceived, being so far in the interior.

Sounding in general is of very little service to indicate the distance from the land, particularly from Point Santa Catharina Island up to Olinda, on account of the great depth even at a short distance from the shore, except in the neighborhood of the Abrolhos. It may be generally stated that the depth under the following parallels, is nearly this; 70 fathoms at 18 leagues distant from the land of Santa Catharina; 40 fathoms at 12 leagues from the Paranaíba; 50 fathoms at 12 leagues east from the island of San Sebastian; 35 fathoms at 5 leagues south-east of Joatinger Point; 77 fathoms at 18 leagues south-east of Rio Janeiro entrance: Finally, more than 60 fathoms at 7 leagues only from Cape Frio. The depth of the sea is very great N. E. of Cape Frio, for at 30 leagues distant, in a direction E. 1/4 S. of Cape St. Thomas, we did not find the bottom even with 100 fathoms. Soundings increase again E. and S. E. of Abrolhos; generally speaking, it is in few instances not to be depended on, that a less depth than 100 fathoms is to be met at 30 leagues from the coast.

No bottom is to be met even with 200 fathoms, eight leagues only S. E. of St. Salvador, nor at 12 miles south of this, although at a distance of 4 miles, there are but 20 fathoms; and finally, E. from Cape Morro San Palo, we did not find the bottom with 120 fathoms, although at 9 leagues distant. From Bahia de Olinda the coast is not less bold, for at 9 leagues east of Torre de Gracia de Avilla the sounding is over 180 fathoms; at the same distance 9 leagues east of the bar of Itapieracu it is over 200 fathoms; the soundings are over 190 fathoms 20 leagues from Rio Real, and 15 fathoms are found 10 leagues east of Rio San Francisco. Finally, every where up to Pernambuco, there are not less than 30 to 40 fathoms at 9 or 10 leagues distant from the shore, and between Olinda and Pernambuco, from 18 to 20 leagues distant from the shore, the bottom is not met over 120 fathoms. Though the sounding be less north of Olinda, yet it is too great at a small distance to be of service.

North of Cape San Roque, the land being more low, and extending into the sea, the soundings decrease gradually towards the shore.

From Monte Melancia up to the village of Amufadas there are but 15 fathoms at 16 leagues distant, and farther north the soundings increase, but it may be taken as a general rule, that 10 fathoms are to be met with at the distance of 10 or 12 miles, between Amufadas and Jericacoara. Opposite the village of Camoa there is a spot where 24 to 25 feet only of water are to be met, over an extent of three leagues, but it is the only place up to Maranhão.

The coast of Brazil offers this particular, viz., that there are two banks or shoals at no great distance from the shore, the first of which is not far distant from the land, and in many places rises over the level of the sea, and in some other places form the breakers or shallow waters. The other bank, farther distant from the shore, is not equally distant anywhere. It cannot be stated as forming shallow water, but it is a fact that between this bank and the former, there is a deep channel separated from the main sea by this bank and the small islands of Figuera, Castillo, Guemado, los Alcatrazes, los Abrolhos. Manuel Luis Shoal may be considered as the prominent point of this second bank.

The temperature of Brazil varies. In the southern latitudes the winter is pretty severe. Frost and snow are not uncommon at Rio Grande. The seasons may be divided into two, viz., the rainy season and dry season, the last of which is from September to February. The rainy season continues from March to September, but the only months in fact which may be considered as rainy are May, June, and July.

On the Brazil coast the south monsoon is from March to September. The northern one from September to March. The prevalent winds, according to the saying of the na-

tives, during the south monsoon, are from E. S. E. and S. S. E., and during the northern monsoon are from E. N. E. and N. N. E.; this may be the case at sea. I will not oppose this fact, having no reason for it; but I can assure, from my own observation, that at a short distance from the shore I did not find the monsoon so regular as it is supposed; in fact, the most prevalent wind at all times, is from the eastern part of the compass. The Rabajos are very strong winds, blowing from the S. W. during the rainy season. They last three or four days with great force, not so great when it rains, but very heavy in dry weather. This begins at the change of the moon. The grains are squalls, and are met more frequently in the neighborhood of Abrolhos Islands, and called for this reason, Abrolhos squalls. They are more frequent in the months of May, June, July, and August, and in very rainy seasons they blow from E. S. E. They say they arise from a white cloud of a round shape, and of a little appearance at first, and by and by increase to such a force as to be dreadful.

Land-breezes are very regular on the whole extent of Brazil coast, but not equally regular and strong, but more so as you approach the equator. At Rio Janeiro they are not very regular, and very often not at all felt. The land-breezes are more powerful in the northern monsoon, and in the southern monsoon very often the land-breeze has quite the same direction as the sea-breeze, this part coming from the S. W.

It is a general rule, that the land-breeze will be more powerful in proportion as the sea-breeze is so. It may be stated, that a vessel can depart from Brazil any day it pleases.

Generally the more you proceed south along the coast, the more you must expect to find the wind coming from the south and west in the rainy season. In this time of the year, from Abagoados Patos up to Cape Frio, they blow with great violence from S. E. to S. W., and even N. W. In this case they turn into hurricanes, and are called *Pampeiros*. In the River Plata they are very dangerous. If at sunset, foggy clouds, and the land appears more distinct at a small distance, it is an omen the wind will blow from the S. or S. W., and they will be powerful in general. They last in proportion as they are more heavy, and last longer if not so dreadful. When they turn into a hurricane, they will never last over twenty-four hours. When the wind hauls towards the east, you may expect fine clear weather. It is to the contrary when it nears towards the west; easterly winds bring clear weather; westerly winds bring fogs.

Nothing positive can be said respecting the regularity of the currents: they generally follow the direction of the wind, for there is no river of a sufficient magnitude on the whole extent of the Brazilian coast capable of causing a current, according to numerous observations. The average running of the currents is at the rate of six tenths of a mile an hour; in the monsoon time never over that rate, and in many instances below it, even no current at all. It is only north of Pernambuco, that the current can be considered as permanent, and capable of causing some errors in the day's work of a ship, and, even in this case, it is only when you go along the coast at no great distance, for if distant at sea no current exists. From what has been said respecting winds and currents, we may infer that no impediment exists in navigating the Brazilian sea, from Santa Catharina to Olinda Point, and it is entirely useless to endeavor to make land more south than the place bound to, as formerly prescribed. If going to Olinda, or any other place more north, up to Maranhão, it is better to keep east of the place bound to, in order to counteract the effects of the currents, which run generally W. N. W. as will be more particularly stated when describing the several harbors, and the manner to reach them.

#### *Description of the Cape and Banks of St. Roque.*

The Cape of St. Roque admits hardly any description, for nothing particular exists by which this cape may be distinguished from the sandy beach. The color of the sand is white, but in some places appears of a reddish tinge, owing to the reflection of the light, and by this reason is not a very certain guide. From place to place bushes are to be seen on the top of the beach, and some trees can be discovered far in the interior, which is not the case in coming from the south. Cape St. Roque is not in fact the most extreme end of this great elbow of the South American land, for the direction of the shore remains nearly the same 20 miles farther, and it is only at Calcanar Point that it changes its course to N. N. W.

From St. Roque the land lowers more and more, and 8 miles distant it forms Cape Petetinga, which cape offers no more particulars than St. Roque, and the beach is of the same white sand.

\* A lighthouse, which exhibits a revolving light, has been erected at the entrance of Pernambuco, by which that part of the coast may be recognized.

The Portuguese good watering  
Near Cape of St. Roque.

and the average of water than 7 fathoms in the northern shoals.

Notwithstanding the weather, it may be said.

The whole of the coast is reported that it is very little interest.

The eastern part of the coast breaks over it.

Point, is called N. E. from the T. with great force.

By keeping a W. we found the same proof that no marked E. 20° was stated.

The sounding of the bottom is white madrepora.

The green color may consider you.

The current ride rises from 6 fathoms.

From Cape St. N. At the foot of the mountain.

at about a musket shot from the bottom.

At 3 leagues from the coast, near which the coast between the two points appears like small islands.

Off the Pt. da Barra, the main, of 3 leagues, is the most dangerous.

Of the River Capangari, the mountains, and the rivers Amargosa, Salinas or Salt Point, the coast hence trends to the point may be known some palm or coconut trees.

the River Uruguay, those of Assu, and the little more than 10 leagues.

Here the land is very low, and can carry, red cliffs, ever, should not be mistaken.

From the River Capangari, ripe, which may be seen from the rock below, and the coast hence trends to the point may be known some palm or coconut trees.

the River Uruguay, those of Assu, and the little more than 10 leagues.

Here the land is very low, and can carry, red cliffs, ever, should not be mistaken.

From the River Capangari, ripe, which may be seen from the rock below, and the coast hence trends to the point may be known some palm or coconut trees.

the River Uruguay, those of Assu, and the little more than 10 leagues.

Here the land is very low, and can carry, red cliffs, ever, should not be mistaken.

From the River Capangari, ripe, which may be seen from the rock below, and the coast hence trends to the point may be known some palm or coconut trees.

the River Uruguay, those of Assu, and the little more than 10 leagues.

Here the land is very low, and can carry, red cliffs, ever, should not be mistaken.

From the River Capangari, ripe, which may be seen from the rock below, and the coast hence trends to the point may be known some palm or coconut trees.

the River Uruguay, those of Assu, and the little more than 10 leagues.

Here the land is very low, and can carry, red cliffs, ever, should not be mistaken.

From the River Capangari, ripe, which may be seen from the rock below, and the coast hence trends to the point may be known some palm or coconut trees.

, and during the  
at sea. I will not  
own observation,  
so regular as it is  
estern part of the  
S. W. during the  
reat when it rains,  
oon. The *grains*  
olhos Islands, and  
e months of May,  
S. E. They say  
nce at first, and by

st, but not equally  
to Janeiro they are  
more powerful in  
e land-breeze has  
S. W.  
proportion as the  
Brazil any day it

ou must expect to  
in this time of the  
violence from S. E.  
nd are called Pam-  
foggy clouds, and  
wind will blow from  
proportion as they  
n into a hurricane,  
towards the east,  
s towards the west;

ts: they generally  
magnitude on the  
rding to numerous  
six tenths of a mile  
nces below it, even  
urrent can be con-  
y's work of a ship,  
reat distance, for if  
ng winds and cur-  
ian sea, from Santa  
to make land more  
linda, or any other  
place bound to, in  
W. N. W. as will  
nd the manner to

g particular exists  
e color of the sand  
e reflection of the  
place bushes are to  
far in the interior.  
is not in fact the  
or the direction of  
alcanar Point that

tant it forms Cape  
the beach is of the

rance of Pernambu-

The Portuguese cosmographer, Pimentel, admits that near Cape Petetinga there is a good watering place for ships, but we had no chance to ascertain that fact.

Near Cape Petetinga the soundings begin to indicate the shallow water of the Banks of St. Roque. This shoal runs in a direction parallel with the shore, nearly 60 miles, and the average breadth may be considered 6 miles. The channel between them and the main land is from 5 to 6 miles wide, and it is reported that vessels of a less draught of water than 7 or 8 feet, can pass without the least danger. The greatest distance from the northern shoal to St. Roque is 20 miles.

Notwithstanding the small height of the shore near these shoals, in fine and clear weather, it may be discovered before you reach them.

The whole extent we ascribe to the shallow water is not equally dangerous, and it is reported that places exist where large ships may cross them. As the whole coast is of very little interest, one will do better to keep at a distance from it.

The eastern breaker stands 12 miles distant from Calcanar Point. The sea seldom breaks over it. The next west of the former, and 8 miles distant from dos tres Irmaos Point, is called the Lavandera, and the third one, called the Urcas, stands 12 miles N. N. E. from Tubaroa Point, and opposite St. Alberto Bay. The sea breaks constantly with great force on these two last, particularly when the wind blows from the sea.

By keeping at a reasonable distance there is not the least danger to be apprehended. We found the soundings increasing regularly and very fast, towards the sea, the surest proof that no more shallow water is to be met, though in many charts another shoal is marked E. 20° N. of this place. This we consider as an error, for the reasons previously stated.

The soundings are of no service to indicate the approach of this place. The nature of the bottom seems to be the same every where, and we found it always a mixture of white madrepores, intermixed with sand, and in some instances with gravel.

The green color of the water, like every shallow water, deserves more notice, and you may consider yourself safe as long as you have not reached this green water.

The current runs N. N. W. and N. W. at the rate of nearly 2 miles an hour; and the tide rises from 6 to 10 feet, according to the new or full moon.

From Cape St. Roque to Ponta Petetinga, is 5 leagues to the N. W. and N. W. by N. At the foot of this hill, or eminence, is a stream, where you may obtain water; and at about a musket shot from shore, is a high reef, near which you may anchor in 3 or 4 fathoms; bottom of sand and mud. The coast in general is flat and barren.

At 3 leagues from Petetinga, westward, are some rocks on the shore called Pedra da Garca, near which any ship may anchor; and at about 15 leagues to the west, is the Ponta das Pedras, or Point of Rocks, with the rocks called the Three Brothers. Of all the coast between, the country is bare and black, its surface covered with sand, and it appears like small islands.

Off the Pta. das Pedras are three shoals of rock, having a channel between them and the main, of 3 and 4 fathoms. At 3 leagues outward are reefs above water.

Of the River Guanare to the S. W. the distinguishing marks are two inland sugar loaf mountains, of unequal heights. To the west is the island Tubaroa; then follow the rivers Amargosa, Cavallos, and Conchas: of these rivers the first two lead to the Salines or Salt Ponds of Assu; whence many parts of Brazil have been supplied. The coast hence trends to the Ponta do Mel, or Honey Point, as shown on the chart. The point may be known by its high red cliffs; and hereabout were, and probably still are, some palm or cocoa trees.

the River Upanema, situate as shown on the chart, are natural salinas, which, like those of Assu, require no artificial means for crystallization. Its entrance has a bar of little more than one fathom at high water, although within there is a depth of 8 fathoms. Here the land is very level; and on the west of the river, there are, as far as a field-piece can carry, red cliffs. Within land is Monte Vermelhos, a sugar-loaf hill. Ships, however, should not advance into the bay, as it is full of shallows.

From the River Upanema to the N. W. the next river of any consequence is the Iguaripe, which may be known by a round bare hill of sand on the N. W. terminating in a rock below, and within land a mountain, having seven sugar-loaf points.

Five leagues inland from the Iguaripe rises the range of the Guname Mountains, which extend ten leagues in the direction of east and west.

Commencing at about three leagues from the River Iguaripe, the land for nearly four leagues, close to the sea, appears dark and full, with several openings like bays. At about half a league from the commencement of these openings are some white cliffs, in shape like a schooner, with all sails set, and head at east. So soon as this full land terminates, the coast assumes a more flat and level appearance.

Upon the south bank of the River Iguaripe at the distance of about nine miles from the entrance, is the town of Aracati. At the entrance is a bar, narrow and dangerous, owing to sand banks on each side; and upon these the surf is very violent. The sand is

so loose at the mouth of the river, that, even with the coasting vessels of the country, every precaution is required. The river widens immediately within the bar, and forms rather a spacious bay; but the port cannot, from the uncertainty of its depth, ever become important, and it has, at times, been nearly choked up.\*

Pimentel describes the Bay of Iguaire to the south-eastward of Seara, which, he says, forms a small harbor to the westward of some low level land. The bay is surrounded by very high perpendicular cliffs, against which the sea breaks at half-tide. It has a high round rock, behind or within which is shelter and anchorage in two and a half or three fathoms. On the N. W. of this bluff rock you may anchor in the very roll of the sea, as it has 4 and 5 fathoms, and on the strand are pits for watering. Along side of the rock of Iguaire, on the east, the river Xaro falls into the sea: and, on its west side, three leagues out to sea, is a shallow of green water, of 5 to 7 fathoms, with bottom of mixt sand, and, in some places, small shells.

SEARA—is the most important town upon this part of the coast. The bay on which it stands is formed by Point Macoripe (in lat.  $3^{\circ} 40' 30''$  S. and long.  $38^{\circ} 27'$  W.), to the eastward, and by the River Papina to the westward, an extent of about 4 leagues. It is extremely open; its greatest depth being 3 miles.

Abreast of the town, and at the distance of half a mile from the shore, extends a ridge of rocks, level with the water's edge, and within which small craft generally anchor, the entrance to the anchorage being around the eastern end of the reef.

The land within Point Macoripe is a high and irregular sand-hill, terminating in the point, which has a tower near the extremity. Ships advancing from the N. E. should not approach the point nearer than three miles, and should choose a berth without the points which form the bay. Tolerable anchorage may be obtained by bringing the point to bear S. E. by E. and the town of Seara S., about 4 miles distant from shore, in 5 fathoms, sand and mud. His Majesty's ship *Inconstant*, in 1814, was the first English ship of war that had anchored here within the memory of the oldest inhabitants; having brought up in a spot which had previously been occupied by the American frigate *Constitution*.

The Recife, or Reef, forms a complete ridge, at a considerable distance from the shore, and is to be seen at low water. It extends parallel with the shore for about one quarter of a mile, with two openings, one above and the other below the town. A small vessel may come to anchor between it and the shore; but a ship can bring up only in one of the openings of the ridge, or on the outside of it. A vessel coming in from the northward should make Point Macoripe, which is a league to the eastward of the town, with a small fort on it, and may thence bring up in 6 or 5 fathoms. On the appearance of a ship, the town fort displays a white flag upon a tall flag-staff.

North-eastward of Seara, between the reef and shore, is a rock, called *Pedra da Velha*, or the Old Woman's Rock, which may be known by the breakers over it. When a vessel leaves the port she may pass between this rock and the shore, giving berth to a shoal which lies about 100 yards to the northward, or she may run out between the rock and the principal ridge or reef.

On the 1st of January, 1824, a vessel, commanded by Mr. J. W. Matthewson, was wrecked by striking on the *Pedra da Velha*, while lying-to for a pilot. The rock appeared to be in size not more than two or three times the length of the ship. It lies about one-third of the way between Point Macoripe and the inner anchorage, and the depth all round it is  $3\frac{1}{2}$  fathoms.

Captain Matthewson says, "In going into the bay, I kept the lead constantly going; and when in  $3\frac{1}{2}$  fathoms wore ship, with her head off shore; at the moment before she struck we had this depth of water. She struck only twice, did not stop, and, as quick as the lead could be hove, we had  $3\frac{1}{2}$  fathoms again. The vessel drew scarcely nine feet of water.

The breach may be seen on the rock at low water; but in the daytime, when the sea-breeze sets in, the water generally tops and shows so much alike that it is not easy to distinguish the place of the rock in the general swell.

The inner anchorage above mentioned, is between the Recife or reef and the shore. You enter by the eastern channel and go out by the western, when you cannot fetch out by the eastern one. Here a vessel lies at low water, surrounded by breakers, except in the channels; and as the pilots are very inattentive, it is, altogether, very dangerous. This is, nevertheless, becoming a place of very considerable trade.

"From Seara the coast trends N. W. by W. to Jericoacoara,† the depth gradually

\* Koster's Travels in Brazil, vol. 1, p. 175.

† "Jericoacoara is a bay covered with sea weed, and its coast bare and barren. It is full of shallows, having near the shore only 2 fathoms. Its distinguishing mark is a fine high mountain, almost round, a little inland, the ground breaking near it, and forming others not quite so high." [Pimentel.]

increasing off shore which extends from the latter upon the above N. distance, in sound which is nearly th will give you a sig

"When ships a make the land co between W.  $\frac{1}{2}$  S. in lat. about  $3^{\circ}$  S. Seara; if the latte S. E. and N. W. of Seara, and are have a bottom of f

"If you should S., and have a bot bottom consists of and three mountai the latter, will be s

"The whole co inland, whence it a coast between Par nothing but sand, v

That part of the rasso, the easternm correctly laid down 35 miles, in which of the months of th laid down in the elc bor of *Tutoia* is the tos to the River Am sels drawing 14 or 1 toia is not only inc correct in other res

The bar of Tutoia sels who sounded o the extract of a log time previous to ou

The bars of Igua tioned, is the only p

"Inclining to the trance of the River assume a higher and however, deserve th begin to shoalen you as you will presently meeting the natural

"If the day shoul wind under topsails on into 12 or 14. I Pergusas, as, other day. At daylight y stance from the shore to appear a little mo

ANGERSTEIN'S

Extract of a letter Jaguaribe, 15th Dec

"In lat.  $4^{\circ} 28'$  S.

number, from two to quite visible under w water. They are no with a sea on. The for a vessel to pass cl are in 10 fathoms wa

increasing off shore; but a N. W. course should be pursued, to avoid a spit, the base of which extends from Mount Melancias to Jericoacoara, and terminates in a N. E. direction from the latter, at the distance of 6 or 7 leagues off shore. Having run 100 miles upon the above N. W. course, including a mile and a half per hour for the current's assistance, in soundings varying from 11 to 20 fathoms, change the course to W.  $\frac{1}{2}$  N., which is nearly the direction of the coast from Jericoacoara to Mangues Point, and it will give you a sight of the land as far as the island of St. Anna.

"When ships are bound to Maranhão, from seaward, it is absolutely necessary to make the land considerably to the eastward, as the currents, in general, set very strongly between W.  $\frac{1}{2}$  S. and W. N. W. If, in endeavoring to make the land, you should be in lat. about  $3^{\circ} 3'$  S., on discovering it you will be off Mount Melancias, or between it and Seara; if the latter, three other mountains will be observed to the S. S. E., lying nearly S. E. and N. W. of each other, which mountains are about 7 leagues to the westward of Seara, and are easily seen from that place. About this part of the coast you will have a bottom of fine sand and shells.

"If you should make land when you consider yourself in from lat.  $2^{\circ} 15'$  S. to  $2^{\circ} 30'$  S., and have a bottom of small red and white stones, you will be off Jericoacoara; if the bottom consists of yellow, blue, and red stones, you will be off Parnahiba or Tamonia; and three mountains, lying nearly in the meridian of each other, in the neighborhood of the latter, will be seen.

"The whole coast from Point Macóripe to Parnahiba is sandy to about half a league inland, whence it appears well cultivated; so that it is easily distinguishable from the coast between Parnahiba and Green Mangues (Mangroves) Point, which consists of nothing but sand, without the least sign of vegetation."

That part of the sea coast of the province of Palmyra, extending from the Barra de Iguaçu, the easternmost branch of the Rio de Parnahiba to the Barra de Tutoia, is incorrectly laid down in all our charts. The distance between these two mouths is about 35 miles, in which extent the Rio de Parnahiba discharges itself by four others. Two of the mouths of this river, namely, those of Iguaçu and the Barra Velha, are only laid down in the charts, while the position of the four others is unknown. *Now this harbor of Tutoia is the only one along this extensive line of coast from Bahia de Todos os Santos to the River Amazons that admits of the bar being crossed at all times of the moon by vessels drawing 14 or 15 feet water.* Notwithstanding this, the position of the harbor of Tutoia is not only incorrectly laid down in some charts, but in many which are tolerably correct in other respects, Tutoia is not even mentioned.

The bar of Tutoia is between 7 and 8 miles wide. The masters of two English vessels who sounded on it, never found less than 5 or 6 fathoms water, which corroborated the extract of a log of a large Brazilian brig of war that had entered the harbor a short time previous to our arrival.

The bars of Iguaçu and Barra Velha are not navigable. Tutoia, as above mentioned, is the only port accessible, and is highly important in a commercial point of view.

"Inclining to the shore and observing the sand banks well, as you pass along, the entrance of the River Perguicas will easily be distinguished. The sand will now begin to assume a higher and more irregular appearance: this height and irregularity does not, however, deserve the appellation of hills. When the Perguicas bears S. S. E. you will begin to shoal your water to 8 or 9 fathoms, but a steady course should be pursued, as you will presently pass the spit formed by the sand washed from the river, and which, meeting the natural course of the current in the offing, inclines it to the N. W.

"If the day should be far advanced when you are off this part of the coast, haul to the wind under topsails and foresail for the night; standing off into 22 or 24 fathoms, and on into 12 or 14. It would not be advisable to haul the wind before you are past the Perguicas, as, otherwise, you may be short of daylight for the operations of the ensuing day. At daylight you may bear up under all sail, pursuing the former course and distance from the shore, and towards the conclusion of the sand banks the land will begin to appear a little more fertile, and Green Mangues Point will easily be distinguished.

ANGERSTEIN'S ROCKS.—Lat.  $4^{\circ} 28'$  S. long.  $37^{\circ} 6'$  W. soundings 11 feet.

Extract of a letter from Mr. John Bouch, master of the Brig Angerstein, dated Rio Jaguaribe, 15th December, 1830.

"In lat.  $4^{\circ} 28'$  S. and long.  $37^{\circ} 6'$  W. I came through a cluster of rocks, thirteen in number, from two to three fathoms under water. I ran close along side of one; it was quite visible under water, and I have the lead on it myself, and had not more than 11 feet water. They are not dangerous by day, but I should not like to be among them by night, with a sea on. The rocks being of a dark brown color, they show themselves sufficiently for a vessel to pass clear of them; and before the second cast of the lead can be got, you are in 10 fathoms water. They lie in a triangular form, about 11 miles from the land,



with Ponto do Mel, S. S. E.  $\frac{1}{2}$  E., the Red Mount on the Return, W. by N.  $\frac{1}{2}$  N. 7 or 8 leagues."

*Description of St. Marco Bay.*

St. Marco Bay is that part of the sea comprised between the western coast of Maranham and the main land; its entrance lies N. N. E. and S. S. W.; its length is over seventy-two miles, and its width six miles: every where the depth of water is sufficient for large vessels, even for frigates, which may cast anchor near the harbor of St. Luis, situated on the western coast of the island of Maranham.

The prevalent winds being from the east, vessels bound to Maranham must endeavor to make the first land east of the island, except in case of a fair and favorable wind from north to west.

The white sandy beach, called Lancos Grandes, is the first land a vessel bound to Maranham must endeavor to make: but it is proper to observe, that, by an error in the day's work, you may be deceived, and mistake the Lancos Pequenas for the Lancos Grandes, and in such case consider yourself west of the Perguicus, when in fact you will be on the east of this shallow water: to prevent such an error, the surest way will be to keep at ten or twelve miles distance from the shore, with from 6 to 10 fathoms of water, and sail along the coast until you reach the green Mangel shore; from this point you must steer west; and very soon after you will discover the breakers of St. Ann Island, and the island itself. Now you must direct your course round the breakers of St. Ann at two or three miles distance, until north of them, and you will be certain to have passed them when St. Ann Island shall stand south a few degrees east of you.

Having passed the northern breakers of St. Ann, you must steer again west, a few degrees north, until you discover the breakers of Corao Grande, which you may approach as near as the former. From this point you may proceed to the harbor by two different courses: if you intend to follow the first course, then you must steer round Corao Grande, keeping at a regular distance, with 10 or 12 fathoms of water: if the second, you coast along the western shore of Maranham Island. Maranham Island is easily distinguished from Santa Ann Island by its greater height, and its white shore towards the north.

The first point to be discovered, when keeping close to the Maranham Island, is Cape St. Marcos, from which the bay derives its name. It is a high land of very great declivity, on the top of which a house is to be discovered, with a mast for a signal. This cape and land project into the sea, and 800 yards from the sea-shore there are many rocks and sandy breakers, which you must not approach, being very dangerous.

Keeping always the same course, S. W. and S. W.  $\frac{1}{2}$  S. you will very soon reach the parallel of the small fort of San Antoni de la Barra, situated at the point of Areias, which forms the northern point of St. Luis Harbor. That point being part of the rocks and sandy bank above stated, it will be dangerous to approach too near, as long as you stand west of it, but when you shall have sailed beyond this cape, you may cast anchor.

**SHOAL OF MANOEL LUIZ.**—At the distance of 77 miles N. 8° E. from Itacoti, you will find one of the most dangerous shoals that you can possibly meet with at sea: this is called the Shoal of Manoel Luiz, and was only known by the number of wrecks that happened before we were able to discover or assign its true position. It consists of many groups of conical rocks, nearly even with the water's edge, separated by intervals, irregular both in distance and in depth.

This shoal, being situated in a sea rarely exposed to violent winds, breaks only for an instant, and that when the tide is quite low, so that it is almost impossible to perceive it even when passing very near. Nevertheless, the rocks on the surface which we have explored, are not more than from 5 to 15 feet under water at low tide, while there are 8, 12, and 10 fathoms close to them; thus you may encounter this danger suddenly, and be wrecked without the hope of assistance.\*

The instantaneous breakings rise in appearance like the back of a whale, when the sea is calm; and when these disappear, they leave masses of white foam, which are visible for some time. When the sky is clear, you may discover the rocks under water, which appear in large black patches; but as these patches are not perceptible until you are too near, you must not wait for such indications. After two hours of flood, and at the distance of only half a mile, it is probable you will not see one trace of this danger, if the sea is calm.

The survey which we made of this shoal, has enabled us to be well acquainted with its approaches from the east, the south, and from the west, so as to be certain that nothing

\* The Venus, of Liverpool, in 1814, experienced this misfortune; for having struck upon the fatal rock, she went down immediately, and entirely disappeared in 10 or 12 minutes.

dangerous ex-  
pecting the a-  
eight days mo-  
after we had c-  
would not allo-

All the acco-  
midst of con-  
covered them  
them: it was  
affirm this; an-  
rections the m-  
resolved the q-  
agreeably to t-  
chance of disc-  
in general. F-  
the most west-  
correctness, I  
the variation o-  
day, in the eve-  
and that it was  
six tenths of a  
and with the sa-  
appears to be o-  
other rocks and  
described.

Such were o-  
when, in 1825,  
leagues more t-  
covery, entirely  
who, on his rou-  
I am not acquai-  
new danger is s-  
the account we

One question  
or mine, ought v-  
notice this shoal  
to decide in favo-  
not any of them  
therefore inclin-  
tion of the same  
occasioned its br-  
positions that ha-  
these accounts,  
ple, places the  
where we are con-  
ing the danger d-  
what is called th-  
that Mr. Da Silv-

We conclude  
the soundings, y-  
of the ground be-  
duce from them  
led black and red  
between the mer-  
continent, exten-  
Marcos; but the  
different appeara-  
Beyond this li-

\* It is remarkab-  
45° S. and about 4  
which would apper-  
ly will prove to be  
pointed coral rocks  
shallows the lead w-  
sembles that of the

by N.  $\frac{1}{2}$  N. 7 or 8

coast of Maranhão is over seventy-two fathoms deep, sufficient for large vessels. Luís, situated on

Maranhão must endeavor to catch a favorable wind from

the east, by an error in the bearings for the Lancer when in fact you will find the true way will be to the north of 10 fathoms of water, from this point you will see the breakers of St. Ann's Island, and be certain to have passed it.

Again west, a few degrees, you may approach the harbor by two different routes: round Coroa Grande; if the second, you will find the island is easily distinguished from the shore towards the

Maranhão Island, is Cape São João, of very great declivity, which is a signal. This shore there are many dangers.

Very soon reach the point of Areias, which is the part of the rocks and shoals, as long as you stand off, you may cast anchor.

8° E. from Itacolumã, you will meet with at least the number of wrecks in this position. It is on the edge, separated by

reefs, breaks only for a short time, impossible to perceive the surface which we have under the tide, while there are dangers suddenly, and be

of a whale, when the sea is calm, which are visible from under water, which is not visible until you are too close to the flood, and at the time of this danger, if the

well acquainted with the coast, be certain that nothing

having struck upon the rocks in 12 minutes.

dangerous exists in these directions. I wish I could state the same with confidence respecting the approach from the north; but this examination would have occupied me eight days more, and we had not the opportunity of making it; for the following day, after we had discovered this shoal, the bad season set in with violence. The weather would not allow us to make any more astronomical observations.

All the accounts that I could collect of these rocks of Manoel Luiz agreed, in the midst of contradictions, in placing them more to the southward of the place which I discovered them in, and confined them to much narrower limits than those in which I found them: it was therefore most probable that I had seen them all. Nevertheless I do not affirm this; and our survey having included the approaches to these dangers in the directions the most important to vessels which frequent Maranhão, I am pleased to have resolved the question of the actual position of this danger in its most essential parts, agreeably to the instructions given me; leaving to a more favorable opportunity the chance of discovering whatever may be further interesting, for the benefit of navigation in general. From our observations, made at the anchorage 400 toises to the south of the most westerly rock of Manoel Luiz, and under circumstances which assure us of its correctness, I place these rocks in latitude  $0^{\circ} 51' 25''$  S., longitude  $44^{\circ} 14' 45''$  W. and the variation observed at the same anchorage, Jan. 29, 1820, was  $0^{\circ} 57'$  E. The same day, in the evening of which it was full moon, we found the rise of the tide was 12 feet, and that it was high water at five o'clock; that the flood ran for six hours, at the rate of six tenths of a mile per hour, to the S. W. and the ebb ran N. E. for the same period, and with the same velocity. Lastly, the nature of the rocks which form this danger, appears to be of the same kind as those of the Abrolhos, and are similar to most of the other rocks and islets at a little distance from the coast of Brazil, which we have already described.

Such were our observations, according to our surveys, of these shoals of Manoel Luiz, when, in 1825, we were told that another group of rocks had been discovered nearly 7 leagues more to the northward, and almost on the same meridian as ours. This discovery, entirely accidental, was made by Mr. Da Silva, an officer in the Brazilian Navy, who, on his route to Para, saw the breakers on his passage, and discovered these rocks. I am not acquainted with the particulars of this discovery; but the position given to this new danger is said to be latitude  $0^{\circ} 32'$  S., longitude  $44^{\circ} 17' 21''$  W. and according to the account we received, there does not appear to be any doubt, at least of their latitude.

One question here presents itself, that is, to which of the two shoals, Mr. Da Silva's or mine, ought we to give the name of Manoel Luiz? If you consult former charts which notice this shoal, you will find so little agreement among them, that it will be impossible to decide in favor of one or the other. They are marked as only one group of rocks, and not any of them are placed in the position given either by Mr. Da Silva or myself. I am therefore inclined to think that these two dangers ought to be considered as a continuation of the same shoal. Its extent, which would be 7 leagues north and south, having occasioned its being met with in many parts, will explain, in some measure, the different positions that have been assigned to it. I agree that this hypothesis would not justify all these accounts, because I am informed that the popular opinion at Maranhão, for example, places the shoal one degree more to the southward than where we found it, and where we are confident there exists no sort of danger; and we may say the same respecting the danger discovered by Mr. Da Silva; however, it appears, beyond all doubt, that what is called the Shoal of Manoel Luiz, is only one of the points of the extensive shoal that Mr. Da Silva and myself have fixed the northern and southern limits of.\*

We conclude this subject, by observing that it appears to us difficult to determine from the soundings, your distance from the shoal of Manoel Luiz; the depth and the nature of the ground being so variable, at a certain distance from the danger, that you can deduce from them only very uncertain conclusions. The soundings of white sand, speckled black and red, as before mentioned, being the most common in that part of the sea, between the meridian of the Coroa Grande, and that of the eastern coast of the adjacent continent, extend 10 or 15 leagues to the northward of the entrance to the Bay of St. Marcos; but these are not without exceptions, as you will often find soundings of a very different appearance.

Beyond this limit, as well as to the eastward of Coroa Grande, sand and broken mad-

\* It is remarkable that Captain Appleton, in 1817, discovered a dangerous shoal in latitude  $0^{\circ} 45'$  S. and about 4 leagues to the westward of the reputed situation of the Bank of Manoel Luiz, which would appear to be placed somewhere between Roussin and Da Silva's Rocks, and probably will prove to be a continuation of the same dangers. He states them to be composed of sharp-pointed coral rocks, with only 14 and 15 feet water over them in some places, while close to these shallows the lead will fall into 40 fathoms; this description, in its principal features, very much resembles that of the Baron.

reporea are the most commonly met with. These are nearly the same which you so constantly meet with all along the coast of Brazil from the Abrolhos. We found them at the extremity of all our routes to the eastward, and on the parallel of this shoal; and it is probable they extend much farther to the northward and eastward.

In fact, broken madrepora are most common in the vicinity of this danger, to the east, south, and west of it; but they are mixed sometimes, though rarely, with coarse gravel, broken shells and rocks, but varying in depth so much, that you cannot, by the soundings, determine your distance from the shoal to within 5 or 6 leagues.

*Directions for Vessels bound to Maranham, by Lieut. E. Stopford, commanding H. M. Schooner Pickle.*

Vessels bound to Maranham may cross the equator in long.  $40^{\circ}$  W. which will enable them to fetch the Lancoes Grandes, a landfall deservedly recommended by Baron Roussin. It has been customary to make the lighthouse on the island of Santa Anna, but an error in the longitude will be of less importance by making the Lancoes Grandes.

A vessel arriving off Santa Anna, and not having sufficient daylight to find her way into the bay of St. Mark, may lay to for the night off and on the lighthouse, keeping it as near south of her as possible, distant 6 and 7 miles. The light is revolving, and can be seen distant about 15 miles.

As there is constantly a heavy swell on the coast, anchorage should be avoided if possible, as it is both difficult and dangerous to recover the anchor.

From Santa Anna a vessel should steer W.  $\frac{1}{2}$  N.; by doing which she will pass the breakers of Coroa Grande, at the distance of about 3 miles, and Mount Itacolomi will be discovered bearing about west. When distant about 10 or 11 miles from the Mount, alter course to S.  $\frac{1}{2}$  W., till the fort and flag-staff of St. Mark's are made out nearly ahead. St. Mark's point should not be passed at a greater distance than a mile and a half, that the bank of De Cereia, (on the starboard hand going in,) may be avoided; a reef of rocks runs off from the point; and to avoid these, it should not be approached, within three quarters of a mile. Within these limits a vessel may coast along until Fort Antonio bears E. or E. by S. when she should anchor and wait for a pilot.

A vessel by following the above route to Maranham, will avoid getting entangled among the swash-ways on the Coroa Grande shoals, mentioned by captain Courtenay as being so very dangerous to strangers.

The inhabitants of Maranham, in consequence of their harbor filling up, expect to be obliged to transfer their port of shipment to Alcantra. Lieut. Stopford visited this port, and is of opinion that it is preferable in every respect to Maranham, being easier of access, capable of containing more ships, and allowing them to get in or out, at any time of tide, with the prevailing winds. The depth of water is also greater. The Pickle was anchored about one third of a cable's length from the shore, in 7 fathoms at low water, being more than in any part of the harbor of Maranham, even at high water.

Captain Courtenay represents the bottom, along the whole line of coast, as being composed of quicksands, to which he attributes the frequent loss of anchors by vessels. Lieutenant Stopford is of a different opinion, having frequently anchored on all parts of the coast, between Maranham and Para. It is, however, indispensable, that vessels should ascertain the quality of the bottom before anchoring, as it is foul in many places. The Pickle lost her small bower before Lieutenant Stopford was aware of this, by anchoring on rocky ground. Vessels should be careful not to anchor off St. Mark's point, as the ground is foul, and many anchors have been lost there.

**ROUTE FROM MARANHAM TO PARA.**—A vessel bound from Maranham to Para, during the rainy season, should get to the northward of the equator as soon as possible. She will thus avoid the light baffling winds and calms which prevail in this season; and also the current, which sets from E. N. E. to S. E. about 2 or 3 miles per hour, occasioned by the waters from the various rivers and bays of the coast.

To the westward of the island of Salina there are some white cliffs so nearly resembling those to the eastward of that island, that they have been frequently mistaken for each other. Vessels mistaking the western cliffs for those east of Salinas, have stood on until they have become lost on the Braganza shoal, or in that equally dangerous place called the Well. The utmost caution therefore is necessary to attend to the following directions for anchoring at Salina.

Bring the town of Salina to bear S. by E. and anchor in 9 fathoms. The whole coast from Turnivissa is woody, and the white sand hills are very remarkable.

Information obtained from Senhor Saramanbas, the chief pilot, Lieutenant Page, commander of the U. S. Schooner Boxer, at Para, South America.

1. A flag hoisted on the flag-staff at Salina's village, is the day signal that a pilot may be obtained.

2. If the shown two li

3. If there vessel to brin bear S. S. W. perly called i each a boat of the surf, the village, th you may land

4. The boar It is high wat

H. M. S. I S. by E. and Stopford obser boats going fo mediately und them to pass t leads up to th

MARANH Brazil, and is from the bay isles, of the scribed the w gator, unusd sel, he says, b advance to the sea, to beyond run of 8 leagu the western sh may proceed t ground of the and stones, or Here you will degree south.

The island o E. to W. S. W. W. the distan anchor on the

At the distan which is a mon inland, and nea other parts, is, the point a sho

From Cape o of the same na of this river, o shore, through 8 fathoms at 3 l

From the Ca sailing along it thoms. The c highest of whic era point of the pendicular poin

At 5 $\frac{1}{2}$  leagues tower, having a ing this, and ke eminences of w cuna, having 5

RIO PARA west from Atala Tapua. Here and to the north

me which you so  
thos. We found  
parallel of this  
and eastward.  
langer, to the east,  
with coarse gravel,  
not, by the sound.

Commanding H. M.

W. which will en-  
comended by Baron  
and of Santa Anna,  
Lancoes Grandes,  
ight to find her way  
thouse, keeping it  
s revolving, and can

d be avoided if pos-

ch she will pass the  
ount Itacolomi will  
es from the Mount.  
le out nearly ahead.  
mile and a half, that  
e avoided; a reef of  
e approached, while  
along until Fort An-  
ilot.

ing entangled among  
Courtenay as being

ing up, expect to be  
ford visited this port,  
n, being easier of ac-  
n or out, at any time  
greater. The Pickle  
in 7 fathoms at low  
en at high water.

coast, as being com-  
anchors by vessels  
chored on all parts of  
ensable, that vessels  
s foul in many places  
aware of this, by re-  
off St. Mark's point.

ad from Maranhão to  
e equator as soon as  
which prevail in this  
out 2 or 3 miles per  
the coast.

iffs so nearly resem-  
piently mistaken for  
f Salinas, have stood  
t equally dangerous  
y attend to the fol-

ns. The whole coast  
able.

pt, Lieutenant Page

signal that a pilot may

2. If the pilot should not, however, come off during the day, and at night there be shown two lights, the pilot may be expected off the following morning.

3. If there be three lights shown, the pilot has no boat, and must have one from the vessel to bring him off; in which case the vessel must bring the village of Salinas to bear S. S. W. in soundings of five or six fathoms water, when point Atalaia, (improperly called in the charts, Atasia,) will be distant about 5 miles. You may here dispatch a boat, well manned, which must keep close in with the shores of Atalaia, clear of the surf, until it meets with an opening in the reef which lines the coast in front of the village, through which it must pass. Inside the reef, the water is quite smooth, and you may land any where upon the beach.

4. The boat should be sent at half flood, in order that it may return the same tide. It is high water on full and change at 7 o'clock, and off shore at 8. Para, June 1, 1832.

H. M. S. Pickle remained at anchor one night in 7 fathoms, with the town bearing S. by E. and had no difficulty in regaining her anchor in the morning. Lieutenant Stopford observes, that accidents have frequently happened, and lives have been lost by boats going for the pilots being swamped in the surf. They have frequently landed immediately under the town, which is very wrong, and Lieutenant Stopford recommends them to pass to the westward of the island; by doing this a river will be observed, which leads up to the town, where boats may land in safety, and thereby avoid the surf outside.

MARANHAM TO PARA.—Para, or Grand Para, is the northernmost province of Brazil, and is celebrated for its cotton, sugar, vanilla, chocolate, and coffee. The coast from the bay of Maranhão to Para, is generally low and sandy, and has many little isles, of the same description, with numerous coves and rivulets. Pimentel has described the whole, but his description is not adapted to the use of the modern navigator, unused to creep along the shore. Some of it may, however, be useful. A vessel, he says, bound from Maranhão to Para, should take her departure in the morning, advance to the anchorage off the Arneaji, or cliff, already described, thence stand out to sea, to beyond the shoals of Cumã, (or Carnaveros banks,) which may be effected in a run of 8 leagues. Having passed these, you approach the sand bank stretching from the western shore, and over which there are 6, 10, 7, 6, 5, 7, and 8 fathoms. Thus, you may proceed to the N. N. W. or N. W. by N. to the distance of 22 leagues, when the ground of the bank, white sand with black specks, will be succeeded by coarse sand and stones, or brown sand and broken shells, with 13 to 17 and 20 fathoms of water.\* Here you will be off the island of St. João, or St. John, and near the parallel of one degree south.

The island of St. João is nearly level with the sea, and about 3 leagues long from E. N. E. to W. S. W. Between the N. E. end of this island and Point Turivazo to the W. N. W. the distance is about 9 leagues. The bay between affords shelter, and vessels may anchor on the N. W. side of St. John's island, in from 6 to 4 fathoms, sandy ground.

At the distance of 18 leagues W. N. W. from Turivazo point is Cape Gurupi, over which is a mountain, insulated and therefore remarkable. This mount is several leagues inland, and near it is another, somewhat smaller and rounder. The coast here, as in other parts, is, however, low, level and sandy, covered with a dark brush-wood, and from the point a shoal, with breakers, extends 3 miles out to sea.

From Cape Gurupi to the River Cayte, on the western bank of which is a small town of the same name, the distance is 24 leagues, on a course nearly west. At the entrance of this river, on the eastern side, are several low islets, of the same name. Off the shore, throughout this extent, the bottom is generally flat, and there is commonly 7 and 8 fathoms at 3 leagues off, with clear ground.

From the Cayte to the inlet of Maracão, the distance W. by N. is  $12\frac{1}{2}$  leagues. In sailing along it is proper to keep 2 or 3 leagues off shore, in soundings of 7 and 8 fathoms. The coast here is distinguished by a range or chain of white sand-hills, the highest of which, Pirassu Hill, is about  $3\frac{1}{2}$  leagues westward of Cayte Point, the western point of the mouth of the Cayte. Pirassu Hill appears like a high bluff, and perpendicular point, close to the sea, with red cliffs on its eastern side.

At  $5\frac{1}{2}$  leagues W. by N. from Pirassu Hill is Point Atalaia, distinguished by a watch-tower, having a gun which is occasionally fired when a vessel is approaching. On making this, and keeping a good look-out, the smoke may be seen. At this place are two eminences of white sand, and immediately west of the point is the inlet or bay of Maracão, having 5 and 6 fathoms of water, and good ground.

RIO PARA.—Point Tigioea, the eastern point of the mouth of the Para, is 9 leagues west from Atalaia Point; and within this, at the distance of 7 miles to the S. W. is Point Tapua. Here an extensive bank extends 2 leagues from shore between the two points, and to the northward are the Tigioea shoals and breakers, the positions and nature of

\* According to a late survey.

which can be understood only by reference to the charts. The passage is between these shoals, and has a depth of 12, 11, and 15 fathoms, at about 11 miles from the southern shore, in latitude  $0^{\circ} 23' S$ . There is, also, a channel for small vessels, at 5 miles from shore, and along the edge of the Baxo do Boronoco, the bank which extends from Point Tigioea, as already noticed.

**DIRECTIONS FOR PARA.**—Vessels bound to Para should endeavor to make the land about Salina or Cayte, which lies to the eastward of Salina, and is remarkable for its white sand hills, steering to the westward, keeping the land in sight 6 or 7 miles distant, you will make the Point Atalaia, which has a house near its extreme point, and immediately after will see the village of Salina, which faces the sea, and easily perceived in clear weather by its white buildings. Here vessels take a pilot for Para, and if one should not come off by making a signal, you will have to send the boat on shore for one.

Should you not see Salina, or find any difficulty in procuring a pilot, by attending to the following directions you will find no difficulty in passing the shoals, or going up the river.

The land between Salina and Tigioea runs about W. by N. about 4 leagues. To the westward of Salina you will see a point of land, S. W. of which are two remarkable white sand hills, and by keeping a good lookout at the mast-head you cannot pass them without seeing them, they being the only thing remarkable between Salinas and Tigioea, and is a good departure to run between the shoals. Tigioea lies about 17 miles to the westward of this land, and is a low point. You will have running along 11, 12, 14 and 15 fathoms water channel-way, and be careful in sounding; come no nearer the land than 9 or 10 miles, as you approach Tigioea, for fear of getting into the Well, which is a dangerous place, and oftentimes deceives strangers by supposing it to be a good channel inside, as most of the books and charts represent, but should never be attempted by any. The Well (or entrance of do.) is about 5 or 6 miles to the north and eastward of Point Tigioea, and has from 20 to 28 fathoms water: by getting that soundings you may judge immediately you are in the Well, for there are no such soundings any where about that part of the coast. Haul off as soon as possible to the south and east, to avoid the Braganca Bank, for in that soundings you are not far off danger: perhaps the next soundings you may not have more than 2 or 3 fathoms and less, as I have found it to be the case in going through that channel with a boat, and sounded all the way, sometimes not 6 feet, and breakers both sides. I have been the more exact in pointing out the danger of this channel, that it may never be attempted by any, and if unfortunately you should happen to get in, and your water shoalens, if flood tide, come to anchor and wait for the ebb, and then you should not haul off the land too sudden, for fear of the Braganca Bank, which is inside of you, and which you cannot avoid seeing, as it breaks constantly unless at high water, and the sea perfectly smooth, which seldom happens to be the case, that a vessel can pass it without seeing.

#### *Running for the Channel between Tigioea and Braganca Banks.*

When you make Tigioea Point from the mast-head, and running along the land so that you can see it plain from the deck, (say 9 or 10 miles,) you will soon discover the Braganca breakers from aloft, which break very high on the larboard hand going in, and is the best mark to run in by. The tide runs very rapid in this channel, and the sea at times, and for the most considerable. The ripple caused by the tide at times appears to a stranger like shoal water, where there are probably from 14 to 15 fathoms water, and while the Braganca is in sight you need not be apprehensive of any danger, for the bank is steep close to the breakers, and you should pass within 2 miles of them, or even less, and when Tigioea Point bears about S. E. by S. Braganca distant about 2 or 3 miles, you may haul up about S. W. to avoid Tigioea Shoal, which lies outside of you, and stretches to the south and west, and breaks heavy at the east part, but seldom seen going through this channel, and should your water shoalen, approaching said shoal, (which will not be the case whilst the land is in sight plain from the deck,) haul more to the south, and your water will deepen immediately; you may then proceed up the river by keeping the Braganca in sight, which will always be a sure guide for going in, keeping them at a distance about 2 miles, more or less, as the courses given may be affected more or less by the tides.

The land between Tigioea and Point Taiper is broken, appearing in spots of small islands, which makes them more remarkable, and near to Taiper is a dry sand bank about 5 miles from the land, and to the south of which, abreast of Point Taiper, is good anchorage, in about 7 or 8 fathoms water, and is where pilots come to anchor outward bound to wait an opportunity of running out between the shoals on account of being less exposed to the heavy sea which sets in with the flood tide, and out of the strength of it.

Point T  
Vigia lies  
keeping at  
approach V  
Vigia is re  
another po  
proach to  
the northern  
part which  
small fishing  
which stand

Running  
towards Co  
tinguished  
Of this vill  
sticky botto  
that stretch

If night is  
wait until n  
soon after as  
Sal is a larg

Be carefu  
anchorage, a  
thony and C  
the water b  
from 16 to 1  
Colares bear  
then pass twe  
the Bay de S  
these islands  
miles, as the  
therefore 8 o  
make the isla  
to come too  
2 and 3 miles  
previously m  
the Bay St.

Anthony is a  
and by haulin  
in, which for  
wind, and out  
across the bay  
ands: keep B  
Point Penhei  
Island, open t  
When you p  
close aboard,  
that you need  
quisite you sl  
ing a shoal fla  
and, will open  
it, giving it a  
the boat on sl  
stranger, as th  
city of Belem  
fort, keeping t  
the town, haul  
thony's Church  
may anchor at

N. B.—The  
the main land  
Nearest distan  
of the land wh



sage in is between  
11 miles from the  
small vessels, at 5  
ank which extends

endeavor to make  
, and is remarkable  
sight 6 or 7 miles  
extreme point, and  
und easily perceived  
for Para, and if one  
boat on shore for one,  
a pilot, by attending  
shoals, or going up

out 4 leagues. To  
are two remarkable  
on cannot pass them  
Salinas and Tigioa.  
out 17 miles to the  
along 11, 12, 14 and  
e no nearer the land  
to the Well, which is  
t to be a good chan-  
ever be attempted by  
orth and eastward of  
that soundings you  
soundings anywhere  
e south and east, to  
danger: perhaps the  
ss, as I have found it  
ted all the way, some-  
exact in pointing out  
and if unfortunately  
e come to anchor and  
dden, for fear of the  
id seeing, as it breaks  
ch seldom happens to

a Banks.

ng along the land so  
will soon discover the  
rd hand going in, and  
annel, and the sea at  
tide at times appears  
o 15 fathoms water.  
of any danger, for the  
miles of them, or even  
distant about 2 or 3  
h lies outside of you.  
part, but seldom seen  
proaching said shoal.  
the deck,) haul more  
then proceed up the  
re guide for going in,  
rses given may be af-

ring in spots of small  
er is a dry sand bank.  
Point Taiper, is good  
e to anchor onward  
s on account of being  
d out of the strength

Point Taiper is about 11 miles from Tigioa Point. The land between Taiper and Vigia lies about S. W. by W. and N. E. by E. distant about 17 miles, between which, keeping at a distance from 5 to 4 miles, you will have 9 to 10 fathoms water, and as you approach Vigia your water will shoalen gradually to 8 and 7 fathoms. The point of Vigia is remarkable in coming from the northward, and as you draw to the southward another point will open which shows the entrance of Vigia. Be careful not to approach too near Vigia, as there is a shoal stretches off about N. W. by N. 2 miles from the northern part of the land, which forms the entrance; and north from the southern part which forms the entrance to Vigia,  $2\frac{1}{2}$  or nearly 3 miles, hard sand. Vigia is a small fishing town, and cannot be seen in passing, as there is an island in front of it, which stands some distance from the entrance.

Running along the land, at the distance of 4 miles, you will have 7, 8, and 9 fathoms towards Colares, it being a small village which faces the water, and is very easily distinguished by its white buildings, distant from the south point of the land 6 or 7 miles. Off this village, or between it and Vigia, is good anchorage about 3 miles from the land, sticky bottom. Be careful not to come too close to Colares, as there is a reef of rocks that stretches off nearly two miles.

If night is coming on, it is advisable not to pass Colares, but come to an anchor and wait until morning, and to know when you pass Colares, your water will deepen very soon after as you approach the Bay de Sal, which will be open to your view. Bay de Sal is a large deep bay, being about 4 or 5 miles wide at the entrance.

Be careful not to get into this bay, as it is dangerous, being full of rocks, and no safe anchorage, and has sometimes been taken for Bay St. Anthony. Between Bay St. Anthony and Colares there is no good anchorage that can be recommended with safety, the water being very deep, particularly abreast the Bay de Sal, where you will have from 16 to 18 and 20 fathoms water, which is not the case anywhere else in the river. Colares bearing west about 5 miles, steer from S. S. W. to S. S. W.  $\frac{1}{2}$  W. You will then pass two small islands on your larboard hand, one abreast of the land, which forms the Bay de Sal, (S. part,) the other about 3 miles to the S. and W. In approaching these islands your course will draw you towards the land, but come no nearer than two miles, as there are rocks which stretch off about  $1\frac{1}{2}$  mile, with 7 fathoms close to them; therefore 8 or 9 fathoms is near enough. As you draw up with the south island, you make the island of Tatuock nearly ahead. Be careful in drawing up to this island not to come too close to it, as there are rocks stretching off it to North Tatuock, between 2 and 3 miles. Leave this island on your starboard hand after passing the small island previously mentioned, 4 or 5 miles; you may then haul in for the land which forms the Bay St. Anthony. The shore becomes bold and without danger. The Bay St. Anthony is a fine clear bay, good anchorage all through from 5 to 7 and 8 fathoms, and by hauling into the bay if you want to anchor, particularly the southern part close in, which forms a lee, you will have the sea perfectly smooth, good shelter from the wind, and out of the strength of the tide; but if you want to proceed to town, steer across the bay, the wind being always fair for going up: you will then see several islands: keep between them and the point which forms the south part of the bay, (or Point Penheiro,) which is close to. You will soon see a small island called Paraquet Island, open to your view, and appears at a distance to be close in to the main land. When you pass Point Penheiro, steer directly for it, leaving it on your larboard hand close aboard, as it is on the very edge of the channel. It is so bold close to this island that you need not be afraid to pass within the length of your vessel of it, and it is requisite you should pass close to it, as the channel becomes narrow as you pass it, having a shoal flat of sand on your starboard hand. The fort, which stands on a small island, will open plain to your view. About two miles distant from this island steer for it, giving it a berth of half a cable's length on the larboard hand, where you must send the boat on shore with your papers, or come to anchor: the latter is preferable for a stranger, as the channel is very narrow. When you weigh anchor steer for Para, or city of Belem, which will be open and plain to your view, distant about 5 miles from fort, keeping the land distant about one mile on your larboard hand, and as you approach the town, haul in for the shipping, or custom-house, the next large building to St. Anthony's Church, which is the first or nearest church in coming up the river: then you may anchor abreast the custom-house, where you will have to land your cargo.

N. B.—There is a shoal of considerable length runs between the island of Parajo and the main land that runs nearly north and south, which the sea constantly breaks on. Nearest distance of said shoal from the main land, being abreast of Colares, or that part of the land which forms the Bay de Sal, distant 7 or 8 miles.

High water, full and change, at Para, 12 o'clock.

Do. entrance between the shoals, 10 do.

From the mouth of the river, within Point Tigioca, the distance to the basin or anchorage of Para, is 20 leagues. All the western side of the river is shoal, but on the eastern side are even soundings of 8, 7, 8, 9, 10, 7, 10, 12, 9, 7, and 6 fathoms. In the basin itself are from 5 to 3 fathoms.

A vessel direct from sea, with good observations, may cross the equator on the meridian of  $45^{\circ}$ , where soundings, from 50 to 40 fathoms, may be found. A course hence W. by S. will lead towards Maracuno Inlet, on the east of which a pilot may be obtained. The soundings over the bank decrease gradually, from 40 to 15 fathoms; and it is to be observed that the flood tide sets strongly to the west, while the winds are from the east.

The flood sets into the Rio Para at the rate of 4 miles an hour. The beginning from the eastward is very rapid, and it veers gradually to the N. E. and N. The vertical rise is 10 feet.

*Vessels outward bound*, from point Tapua, steer according to the tide, keeping that point S. E. to the distance of fifteen or sixteen miles. With Cape Magoary then in sight, haul up N. E. or N. N. E., taking care to avoid the banks of St. Rosa on the west. The wind here being generally from the eastward, with frequent squalls, great caution is required. In thick weather, when Cape Magoary cannot be seen, the approach to St. Rosa's Bank may be known by the soundings becoming irregular, which is not the case to the eastward of the channel. The weather shoals should be kept on board as much as possible.

#### *Description of Pernambuco Bay, and Instructions to sail in and out of it.*

Cape St. Antonio is the land vessels bound to \*Pernambuco must endeavor to make first. The coast north of Cape Antonio forms a bay, in the centre of which lies Pernambuco. At the extreme end of this coast, N.  $17^{\circ}$  E., stands Olinda Point; half way from Olinda Point to Semanibus, the church of Nossa Senhora Do Rosario is built on a height; its two towers are easily distinguished when coming from the main sea; going along the coast at two to four miles distance, there are 12 to 19 fathoms water.

When you have ascertained Cape St. Antonio, you must keep at two or three miles from the shore, until you perceive the Fort of Picao, between the N. W. and W. N. W. and then steer in a straight line to the Fort built on the breakers, and you will near it until the Cocoa-tree of Olinda (which stands between the two highest buildings of the city) appears N.  $\frac{1}{2}$  E. of you. In this situation you will stand within two or three thousand yards of the breakers, which form a key. This anchorage is not of the best, large ships ought never go nearer, and it is prudent never to cast anchor in bad weather. West of the meridian of the Cocoa-tree of Olinda, notwithstanding the contrary is generally prescribed, going to Pernambuco during the northern monsoon, it is best to make land on Olinda Point. From Olinda Point up to the Fort of Picao, there is a shoal extending two miles from the shore towards the sea, which makes it necessary to keep at three miles distance, and by a depth of water from 8 to 10 fathoms, until the Fort Picao stands west, a few degrees towards the north, by which you will avoid the English bank, which is formed by sandy rocks lying at the southern end of Olinda bank. That does not extend further east than the meridian of Olinda City, nor farther south than the parallel of Fort Ciesco. The sea breaks there with great violence in heavy wind, though there are 2 fathoms of water. Small vessels may avoid it to the west and north, keeping at half a mile from the main land from Pernambuco up to Olinda Point, but this vessel shall not require over three to five fathoms, and it is indispensable to have on board a pilot for the place.

The harbor of Pernambuco is not a very safe one, for vessels of a great draught of water are not able to cross the bar; for the swell of the sea is very great outside, and if too near the shore, there will be great danger should the anchor drag or the ship fall to the leeward, when getting under sail, which may become indispensable should the wind turn S. S. E. or E. N. E. as is the case in the month of March and September. During the northern monsoon the prevalent winds are from the east, particularly at the time of new or full moon, and though the weather is clear and fine generally, yet it requires to be careful in the anchorage, and the surest will be not to cast anchor too near the shore, the bottom being very rocky, and requisite to make use of chain cables in this place more than in any other. Large vessels will do well to be all times in readiness to get under sail, and prudence requires to let fall every evening a second anchor for safety during the night.

If there is any necessity to remain a long time at Pernambuco, the best way will be

\* At the entrance of Pernambuco a light-house is erected, showing a revolving light, as previously mentioned.

to cast the t  
W. N. W. c  
the calm wh

The harbor  
feet draught  
Poco, (the V  
by several ro  
as well as ins  
as you go to  
the sea, are t  
pose, and dur  
the Fort is c  
the city: it is  
by the quay c  
to reach in th  
there are but

If you wish  
Being situate  
Olinda N.  $\frac{1}{2}$  E  
line with the  
uation the ch  
low that direc  
into Mosqueir

Small vesse  
which is at th  
mark to direct  
end of Fort B  
and true west  
steer along the  
no great dange  
come to take v  
nambuco must

The two ha  
the too great s  
east and blows

The prevale  
March to Sept  
other six mont

#### *Description of*

From Itapua  
ance as it does  
few trees are to  
All along the s  
the level of the  
Thirty-eight m  
Garcia of Avila  
is now used as  
like a wall of g  
nes and Jaculu  
depth of the s  
sounding is to  
more high, but

All the coast  
bushes, and sm  
approach very  
next river after  
The mouth of  
three small hill  
bar. These hill  
At the mouth  
str'es with the  
great force at t  
come next in su

the basin or anchorage, but on the shoals. In the

uator on the me-

A course hence pilot may be obtained in 15 fathoms; and the winds are from

the beginning from N. The vertical

tide, keeping that course then in sight, on the west. The great caution is to approach to St. which is not the case on board as much

and out of it.

t endeavor to make of which lies Perla Point; half way Rosario is built on the main sea; go to 15 fathoms water.

two or three miles N. W. and W. N. W., and you will near the highest buildings within two or three miles is not of the best harbor in bad weather. The contrary is generally best to make land there is a shoal extending to keep at three miles the Fort Picao stands on the English bank, which

That does not extend further than the parallel wind, though there is a shoal, keeping at half but this vessel shall be on board a pilot for

of a great draught of water outside, and if the ship fall to the bottom should the wind be from the south in September. During the month of September, particularly at the time of the equinox, yet it requires to be near the shore. There is in this place more caution to get under way for safety during

the best way will be

volving light, as previ-

to cast the two anchors off the cat-head, toward the main sea, with another toward the W. N. W. on the stern of the ship, in order to prevent the ship from swinging during the calm which comes after every squall of wind.

The harbor of Pernambuco is sufficiently spacious and deep for vessels from 10 to 12 feet draught of water; it is divided into two parts; the interior part, which is called the Poco, (the Well) is an anchorage situated on the northern end. The entrance is formed by several rocks or banks of small stones. There are from 17 to 30 feet water on the bar, as well as inside. The shore is sandy, and the water decreases in depth, in proportion as you go toward the land. The only guard vessels have from the winds coming from the sea, are the rocks or breakers before stated; but they are very deficient for that purpose, and during the southern monsoon this place is not at all safe. The second part of the Fort is called Recife Port: it is comprised between the natural quay of rocks and the city: it is also called Mosqueirao. This harbor is better guarded than the former, by the quay of rocks, which, at low water mark, are from 8 to 10 feet above the sea; but to reach in the Mosqueirao, it is necessary to cross the bar, on which, at low water mark, there are but 7 feet water.

If you wish to carry your vessel in the Poco harbor, you must proceed as follows.—Being situated as we have already stated, inside of the English bank, the cocoa-tree of Olinda N.  $\frac{1}{2}$  E. of you, you must see a small pyramid built on the shore, in a straight line with the church of San Amara, which is surrounded with cocoa-trees; in this situation the church and pyramid stand very near the west of the wood, and you must follow that direction until you perceive south of you the Fort Picao. If you wish to go into Mosqueirao you will have to steer S.  $\frac{1}{2}$  W. from that place.

Small vessels sometimes used to pass through the south entrance to reach Mosqueirao, which is at the northern end of the quay of rocks, whereon Fort Picao is built. The mark to direct your course in this case is, to keep the two corner towers of the southern end of Fort Brun in the same direction, and consequently the one covering the other, and true west; sail in this direction until you see the Fort Picao south of you; then steer along the western side of the breakers, and you will reach the harbor. There is no great danger in going near the breakers; it is customary with pilots, when called, to come to take vessels lying in the bay. We again repeat, that vessels trading with Pernambuco must not draw over from 10 to 12 feet water.

The two harbors of Pernambuco are safer than the bay, ships being sheltered from the too great swell of the sea by the breakers or quay of rocks; but when the wind stands east and blows hard, it requires to be well secured.

The prevalent winds are, as in the tropical climate, from S. S. E. to N. N. E.; from March to September, they are more toward the south, and sometimes S. W.; during the other six months they stand E. N. E. and N. N. E.

*Description of the Coast comprised between Cape St. Antonio, and Olinda Point, the mouth of the St. Francisco River, and Cape St. Augustine.*

From Itapuanzinho Point up to Itapuan, the coast bears no longer the same appearance as it does previous to your arrival at Bahia. Here the shore is but sandy and low, few trees are to be perceived at a distance, and from place to place some cocoa-trees. All along the shore a ridge of rocks are to be met, and in many instances they rise above the level of the sea; the one at the Itapuan Point particularly, seems like small islands. Thirty-eight miles farther N. 45° E. of Itapuan Point, you are opposite the Torre de Garcia of Avila, a kind of fort, built on the top of the coast, among the trees, and which is now used as a house for signals. The coast viewed from 9 to 10 miles distant, appears like a wall of great magnitude and equal height, except where the two rivers San Joannes and Jaculype discharge into the sea, where a large cut appears in this wall. The depth of the sea is very great opposite this place, for being only 10 miles distant, no sounding is to be met. From Torre of Avila up to Oiteras of San Miguel, the shore is more high, but with small hills.

All the coast from Rio Real up to Rio St. Francisco is low and sandy, with small broom bushes, and small hills are discovered at no great distance in the interior. A vessel may approach very near the land, the bottom is sandy, with gravel and broken rocks. The next river after Rio Real, is Rio Sergipe, which is 21 miles distant from Vassa Barris. The mouth of this river, when viewed at no great distance, is easily distinguished by the three small hills of an equal height, all covered with briars, lying 9 miles S. W. of the bar. These hills are called the Ostres Irmaos, (or Three Brothers.)

At the mouth of the Sergipe River, a very white sand beach is to be seen, whose color contrasts with the green ground of the coast all around. At the bar the sea breaks with great force at the time; from which we must infer a shallow water. The rivers which come next in succession are, Cotombeda River, near the Miserias Point, and Japarutuba

Points, south of the mountains of Pacatuba; the country round Colindiba River, is one of the most productive in sugar, cotton, tobacco, &c. There are but 7 feet water at the bar. When viewing the bar W. the Mount Aracajou stands a few leagues N. W. and in the west Morro Teilha is discovered. The Mount Aracajou seems to run in a parallel direction with the coast, and in its northern extremity a deep cut is to be perceived. The second mount bears the shape of a Quaker's hat. The coast from Rio Idaparutuba up to St. Francisco River, is very dangerous in a strong S. E. wind, for vessels going near the land, they having no good chance to escape the wind, and the bottom too hard for the anchor to have a good hold in it. Prudence requires to keep at some distance from it.

Near St. Francisco River the land is very low, and cannot be seen even at a short distance, for which reason great care is required to make land near St. Francisco. The only mountains to be discovered at a distance are the Itabayanna and Pacatuba, but only in fine clear weather, and when exactly opposite the River St. Francisco. The entrance of this river lies south of Manguiha Point, which is very low, and all covered with Mongel trees. It projects E. S. E. and, at  $1\frac{1}{2}$  mile distant from it, in its direction, there are dangerous breakers. The north of the entrance is formed by a land more low than the former, having a white sand, and in its projection into the sea there are no less dangerous breakers than on the other southern points. It is between these breakers you must cast anchor until a pilot comes on the bar. There are from 12 to 13 feet water, the country is very populous, well cultivated, and produces great quantities of sugar; when near, the land from St. Francisco River up to Alagoas is low and sandy, and a ridge of rocks at no great distance from the shore is to be seen. Many small rivers discharge into the sea, but none of a sufficient depth to be navigated; they may be approached very near without danger.

Opposite Cururippe, three miles distant from the shore, stands the rock of Dom Rodrigo. This rock, as well as several smaller ones to be seen only at low water marks, have been designated by some as the Cosmographer Banks of St. Francisco, and stated to be very dangerous, but without the least reason. We found all around this place a great depth of water, and the shallow water will not extend over 3 miles. In supposing it to extend as far as the Iquia, as there is no reason to keep so near the land, one will do better, at all events, to remain at a greater distance than 4 miles. An important observation is to be made on this part of the Brazil coast, and agreed to by the natives, which is this, that the land-breeze during the night time is hardly perceived, when 4 or 5 miles from the land, but at daylight it begins to reach that distance, and seems to attract the eastern wind towards the north until 12 in the morning; and afterwards the eastern wind returns gradually towards the east: from that fact vessels may derive some benefit on either course, when obliged to beat. Near San Miguel the shore is very bold, and nearly 80 feet high, and the top perfectly even and horizontal for an open space of 15 miles. When coming from the southernmost, the village of Macayo is to be discovered on the top of a highland. The church is easily distinguished; and for this reason the place deserves notice. The Jaragua River empties below Macayo, and the point which forms the northern land of the mouth is covered with cocoa trees, and very animated breakers are to be seen at some distance in its direction. North of Macayo and from the interior, the mount of Marambaya is discovered even at 45 miles distant. This mount offers this particular, that the country on which it stands, though high, is very level on every side of its base. The shore north of Macayo is sandy, and from place to place of a reddish color; low trees are seen not far distant from the shore. The Fort of Tamandare, though not very important, deserves some notice, being the only place affording a safe shelter between Bahia and Pernambuco. This anchorage is formed by a deep cut into a bold shore, and is sufficiently large and deep for admitting large vessels.

Nine miles N.  $\frac{1}{4}$  N. E. of Tamandare Harbor, lies the small island or rocks of Alexo, situated at the mouth of the small river Serenhen. Previous to your arrival there, the bar of Rio Feroso is discovered. When you observe the two rocks of Alexo together, they stand N.  $6^{\circ}$  W.; then north of these two rocks Monte Do Sella is discovered in the interior, which derives its name from its shape, (Little Saddle,) and may be useful to ascertain the situation of a ship.

Being a few miles east of the rocks of St. Alexo, you will distinctly perceive the Cape of St. Augustine, lying 16 miles N.  $18^{\circ}$  E. This cape is hardly covered with wood, and not very thick; it is of a moderate height, which decreases gradually towards the sea. It offers the particular remark, that a steep beach of a red yellow color is to be seen in many places of it: it has a barren prospect when nearing it; on its top there is a church towards the north side, a little below the church, fortifications are to be seen.

## Description

Vessels bound to Paulo. If during the night, which is the case, depend on the wind to be met called likewise east, and by the Antonio to Itanuel, which is to Morro San Paulo per distance of but if you are to

Nothing is to stand San Paulo buru Point, where tuba, you are nearly 3 miles that situation until two miles Boni Fim, (situated Sant Marcello,

The Flat of difficulty to avoid color: no rocks. Such is the opinionceived some places to keep a distance, following the course inside of the limit when going to chance to ascertain fathoms only, lying

It is generally Salvador, the monthly go in by several points of the feely regular from harbor is very satisfactory, blows, that the wind

The course to one to proceed in miles S. S. W. to go round the cape high, if compared being covered with fine weather can stand a lighthouse miles. In the day, as separated at a distance south of the poles for sign one mile east of the

ISLE OF TRINIDAD. — In approaching will make the three or nine leagues be mistaken. The being about three scattered over its between the southern weather Trinidad 16 leagues off.

*Description of the Bay of All Saints, or Bahia—Instructions to go in and out of this Harbor.*

Vessels bound to Bahia during the southern monsoon should make land near San Paulo. If during the northern monsoon they will do better to make land north of Itapuan, which is a little further north than Cape St. Antonio. Upon the whole this will depend on the accuracy of the day's work, the actual situation of the vessel, and the wind to be met with when near the coast. The main entrance of the Bay of Bahia, called likewise St. Salvador, is formed by the cape or promontory of St. Antonio on the east, and by the Island of Itaparica on the west. The mean distance from the Cape St. Antonio to Itaparica Island is not less than 4 miles, but the one half only of this channel, which is towards the main land, is safe for navigation of large ships. If from the Morro San Paulo, you steer N. 46° E., with a favorable wind, you will pass at the proper distance of the bold shore of Itaparica Island, and of the breakers of St. Antonio; but if you are obliged to beat, it requires care to avoid both places.

Nothing is to be feared by keeping at equal distance from the main land, on which stand San Paulo, Mount Arod, Itaparica, until you discover towards the north, the Jaburu Point, which is the eastern end of Itaparica Island. Arrived opposite Point Aratuba, you are now 7 miles from Jaburu, and 5 miles S. 41° W. of Cape St. Antonio, and nearly 3 miles W. of the southern extremity of the breakers of St. Antonio. From that situation you must direct your course straight towards the Cape of St. Antonio until two miles only from the shore: from thence steer straight towards the church of Boni Fim, (situated on the Point of Montferrate,) until you reach the Fort Do Mars, or Sant Marcelllo, near which is the usual anchorage.

The Flat of St. Antonio, lying 4 miles S. W. of Cape St. Antonio, there is no difficulty to avoid it, and is altogether not very dangerous. It is a sandy bank of a reddish color: no rocks are to be met there, and 4 fathoms of water are to be found every where. Such is the opinion of the natives, and of the most experienced men; but having perceived some places where the sea breaks on this bank during strong wind, I would suggest to keep a distance from this place with a large ship, which is the case when following the course we have described. The general anchorage for merchant vessels is inside of the line drawn from the Fort of Marto Montferrate Point. It is necessary when going to this anchorage to avoid the sandy bank of Panella, which we had no chance to ascertain, but it is reported by the natives as a very shallow water of 3 to 3½ fathoms only, lying W. ¼ N. W. from Fort Do Mar.

It is generally the case that the wind permits you to come to anchor in front of St. Salvador, the most prevalent wind being from E. and from S. E., and vessels can generally go in by plying small board. During the night time, the breeze comes from several points of the compass, but more generally from the land side. The tides are perfectly regular from St. Salvador, and the flood and low water last an equal time. The harbor is very safe, and there are only a few instances when a strong wind from S. W. blows, that the water is much swelled, and the ships do not ride easy.

The course to follow when going out of St. Salvador, is very near the reverse to the one to proceed in. When one mile distant west of Cape St. Antonio, and steering 4½ miles S. S. W. of the same, the shallow water will be avoided, and afterwards you may go round the cape into the open sea. All the lands near Cape St. Antonio are tolerably high, if compared to those of the opposite side. They are of a pleasing appearance, being covered with trees, and a luxurious vegetation of a green color. This shore in fine weather can be discovered from 30 miles distant. On the end of St. Antonio Cape, stands a lighthouse, not very high, which in night time can only be seen from 12 to 15 miles. In the day time, when the lighthouse bears W., the fort of St. Antonio appears as separated at a small distance from the main land. Two and a half miles east, a few degrees south of the lighthouse, there is another land point, on the top of which stand the poles for signals. This last point forms with the Itapuanzinho Point, which stands one mile east of a small bay. Many houses are to be seen along the sea coast.

**ISLE OF TRINIDAD AND MARTIN VAS' ROCKS.**—*Descriptions and Directions.*—In approaching Trinidad from the eastward, when running on its parallel, you will make the three islets or rocks of Martin Vas', which may be seen at the distance of eight or nine leagues from a ship's deck. These rocks are very remarkable, and cannot be mistaken. They lie north and south of each other, the distance from the outer rock being about three miles. The central rock is very high, with tufts of withered grass scattered over its surface. The other two are entirely barren. There is a passage between the southernmost and central rocks. The northernmost almost join. In clear weather Trinidad is distinctly seen from the rocks of Martin Vas', and may be descried 16 leagues off.



The island is about 6 miles in circumference, the land very unequal, and at best no more than a cluster of rocks, with some shrubs in the valleys. The northernmost side is quite barren, but to the southward all the interstices of the rocks are filled with evergreens of several kinds. There is also a quantity of sea-fowl and rock-fish, and many wild hogs. The generality of the wood is very small, though the trees of eighteen inches diameter towards the extreme heights.

Trinidad is surrounded by sharp rugged coral rocks, with an almost continual surge breaking on every part, which renders the landing often precarious, and watering frequently impracticable; nor is there a possibility of rendering either certain, for the surge is often incredibly great, and has been seen during a gale at S. W., to break over a bluff which is 200 feet high.

The island is supplied with very good water from two small streams down the E. and S. W. sides of it; besides a small issue from the rock which forms the S. W. extremity, not one of them will fill a tube of 6 inches in diameter, and there is a doubt whether these run temporary or perennial, though they always produce a small quantity of water, sufficient to preserve the existence of a few wretched inhabitants. Lieut. Thomas Harrison, from whose account this detail of Trinidad is chiefly extracted, speaking of the anchorage, says that they anchored off the west side of the island, at a mile from the shore, to be able to weather it on any tack, should the wind happen to blow on, "being directed," continues that gentleman, "to do so by Captain De Auvergne, who informed us of the wreck of the Rattlesnake, and the miraculous escape of the Jupiter and Mercury." They prudently avoided the common anchorage, which is about a musket shot from the shore, in 18 or 20 fathoms water. On that side there stands a stupendous arch or hole in the rock, like that of Fernando Noronha, and two very remarkable rocks, one called the Monument and the other the Sugar-loaf.

The Monument is 850 feet high, of a cylindrical form, and almost detached from the island, with large trees growing on its top. This had been named in 1700, by Dr. Halley, the Nine Pin. The Sugar-loaf, at the S. E. end, is 1160 feet high, of a conical form, with trees likewise on its summit, and whenever it rains hard, a cascade of 700 feet, makes there a beautiful appearance. The arch is a natural passage made by the sea through a high bluff of about 800 feet high. It is 40 feet in breadth, nearly 50 feet in height, and 420 in length; the depth of water above 3 fathoms. When the sea is moderate, you may see through this arch into the only bay in the island, and have a view of a distant rock covered with trees, which renders the prospect extremely picturesque.

Lieutenant Hamilton says "we first saw the island on the 5th of June, on our passage to the Cape of Good Hope, we had then variable winds and calms: and on making it a second time on the 8th of November we had exactly the same winds and weather, accompanied with a heavy squall of wind from the westward. During our stay there, above two months, the prevailing wind was from N. N. E.: hence I conclude the S. E. trade wind is not to be depended upon, although the island is so far within the tropic of Capricorn.

The American commander, Amasa Delano, visited Trinidad in 1803, and he again describes it as mostly a barren rough pile of rocky mountains. What soil there is on the island he found on the eastern side, where there are several sand beaches, above one of which the Portuguese had a settlement, and have he says done much to work streets or roads over the valleys, levelling down small hills to make the roads good. They had walled in a number of enclosures for the purpose of making fields at the expense of much labor.

This settlement was directly above the most northerly sand beach on the east side of the island, and has the best stream of water on the island running through it. It might be possible, he adds, in pleasant weather to get it off from this place, but we got ours off the south side from the next best watering place or stream. This falls in a cascade over rocks some way up the mountain, so that it can be seen from a boat when passing it. After you have discovered the stream you can land on a point of rocks just to the westward of the watering place, and from thence may walk past it, and when a little to the eastward of the stream there is a small cove between the rocks, where you may float your casks off.

Wood may be cut on the mountain just above the first landing place, and you can take it off if you have a small oak boat. The method in which we filled our water was carrying it in kegs and buckets to the place where we floated our casks on shore.

All the south side of the island is indented with small bays, but the whole is so inclosed a shore, and such a swell surging against it, that it is almost impossible to land a boat without great danger in staving it. The south part is a very remarkable high square bluff head, and is very large. There is a sand beach to the westward of this head, but should caution against landing on the beach till it is well examined; for just at the lower

end of the beach are amongst the rocks which had been the crew shot. The latter were some cats, and some other kinds. A ship must not lose her anchor. The navigation of Martin Vas' rocks do not appear.

MARTIN. The central of leagues. The rocks are near here the Chet fathoms, with plenty of rock dually over a

The north distance between about nine leagues.

ASCENCA name, has formed to the westward its existence, a in 1785 sought Trinidad, and westward, that Governor of S had dispatched found, and it is

Notwithstanding Steamer Telica and long. 37° 8' 37° 28'. The about 8 leagues.

CONGRESS Congress to B extensive rocky 37° 30' W.

Description of anchorage in the Thomas, St. of Abrolhos.

Leaving the the Sugar Loaf the sea-shore; there is no danger

At 14 miles from by a hill not very Janeiro and Cap are quite sufficient at the distance

The sea-shore surround that b terward N. E., seen from the sea

Between Cap perceived at son top of one of the

end of the beach and amongst the breakers it is full of rocks, which are not seen till you are amongst them. Where we landed we saw the remains of at least two or three boats which had been knocked to pieces by landing. We found plenty of goats and hogs.—The latter were very shy, but we killed some of them and a number of goats. We saw some cats, and these three sorts of quadrupeds were the only animals we saw on the island. If a ship is very much in want of wood or water, it may be got at Trinidad; or if the crew should have the scurvy, it is an excellent place to recruit them in, as you can get plenty of greens on the S. E. part of the island, such as fine purslane and several other kinds. These, together with the fine sweet water, would soon recruit a crew. A ship must never be anchored at this place with common cables, or she will be likely to lose her anchors; but if she has chains for her anchors, the rocks cannot cut them. The navigation is safe for a ship all around the island within the distance of a mile. Martin Vas' rocks, or more properly islets, lie about east, nine leagues distant, but there do not appear to be any dangers between them and Trinidad.

**MARTIN VAS' ROCKS.**—These rocks, as noticed above, are high and barren. The central one is the largest, and it may be seen from a ship's deck at the distance of ten leagues. When bearing south, the rocks seem nearly in a line. The northern and central rocks are near each other, but between the central and southern rocks is a good channel. Here the *Chesterfield*, in 1800, observed the latitude  $28^{\circ} 28'$ , when she hove to in twelve fathoms, with the largest rock E. N. E. about a mile, the bottom then visible, and caught plenty of rock-cod and other fish. The boat in sounding found the depth decrease gradually over a rocky bottom to a fathom and a half, close to the largest rock.

The north rock is small and most westerly, all are steep and inaccessible; the distance between the extremities is about three miles; that to Trinidad, as already noticed, about nine leagues.

**ASCENCAO, or PORTUGUESE ASCENSION.**—An island distinguished by this name, has formerly been described, and said to be at the distance of about 100 leagues to the westward of the Isle of Trinidad. Doubts have long since been entertained as to its existence, and we have the best reason to believe that they are verified. *La Perouse* in 1785 sought for it without success, as far as the longitude seven degrees west of Trinidad, and *M. Krusenstern*, in 1803, prosecuted the search so much further to the westward, that its non-existence within  $37^{\circ}$  west appears certain. Add to this that the Governor of St. Catharine's informed *M. Perouse* that the Governor General of Brazil had dispatched a vessel in the preceding year, to survey the island, but it could not be found, and it had consequently been expunged from the charts.

Notwithstanding this, it has been said that land was seen by the commander of the Steamer *Telica*, on her passage to Peru in 1825, which appeared to lie in latitude  $20^{\circ} 35'$  and long.  $37^{\circ} 8'$ , or nearly so. At noon the vessel was in or about  $20^{\circ} 20'$  S. and long.  $37^{\circ} 28'$ . The island (if land) bore S. E. by E.  $\frac{1}{2}$  E. by compass, distant by estimation about 8 leagues. But we mark this as very doubtful.

**CONGRESS BANK.**—In *Brackenbridge's* account of the voyage of the U. S. Frigate *Congress* to Buenos Ayres in 1817, it is reported that *Commodore Sinclair* found some extensive rocky (coral) soundings of 35 fathoms, and lost them in latitude  $20^{\circ} 30'$  S. and  $37^{\circ} 30'$  W.

*Description of the Coast between Rio Janeiro and the Bay of All Saints, showing the Anchorage in the Harbor of Espirito Santo, Porto Seguro, &c. &c. and near Capes Frio, Thomas, St. Paul, and St. Antonio, with a description of the banks and small islands of Abrolhos.*

Leaving the bay of Rio Janeiro to proceed eastward, 14 miles distant, E.  $15^{\circ}$  S. of the Sugar Loaf, you will find the two islands of Marice, situated nearly one league from the sea-shore; they are not very high, their southern shore is quite perpendicular, and there is no danger in going near them.

At 14 miles farther N.  $77^{\circ}$  E. of these islands, you meet Cape Negro, which is formed by a hill not very high, adjoining to the highest mountains to be met with between Rio Janeiro and Cape Frio, which, with its dark green tinge, (from which it derives its name,) are quite sufficient to distinguish it. There is not the least danger in nearing it, for even at the distance of three miles, the soundings are from 30 to 40 fathoms, muddy bottom.

The sea-shore from Rio Janeiro to Cape Frio is low and sandy: the mountains which surround that bay run first E. N. E. until you reach the meridian of Cape Negro, and afterward N. E., leaving an empty flat between, over 10 leagues in extent, which is to be seen from the sea in fine weather only.

Between Cape Negro and Cape Frio the land is low, and a few small hills are to be perceived at some distance from the sea-shore, which is there sandy and bushy. On the top of one of these small hills, 9 miles E. N. E. from Cape Negro, stands a church

dedicated to Nostra Dama de Nazereth. At no great distance from the shore a ridge of rocks and sand are to be seen at low water, and considered dangerous by the coasting traders, but without good reason, as there are 30 and 40 fathoms water at 6 miles distant, muddy bottom, the depth increasing very fast toward the sea, and at 10 leagues distance, from 70 to 90 fathoms, bottom sandy, rocky, and muddy.

Though of little importance, it is proper to state that inside the beach, a flat of water can be seen. The depth of the sea near Rio Janeiro is very great, varying from 76 to 90 fathoms, at the distance of 10 or 15 leagues, diminishing gradually toward the land. The bottom is a mixture of coarse sand, gravel, broken shells, rocks and mud. In some charts, S. S. E. from Cape Frio, distant 10 or 12 leagues, from 20 to 25 fathoms have been marked, but we believe it incorrect.

CAPE FRIO, (on which there is a lighthouse with a revolving light, which is visible 2 minutes and eclipsed 2 minutes, and can be seen 40 miles in clear weather,) is the southern end of an island lying on the eastern end of the beach of Maranbaya. This island is rocky; there are trees only in some places, and no where is green grass to be seen. In fine weather it may be discovered from 15 leagues distant. Viewed from E. and N., two different hills are to be perceived on Cape Frio, the northern one of which is the largest and highest, and on the southern one a kind of rock seems to project and hang over. Viewed from the N. N. E. and S. S. E. these two hills appear to be but one with tops, and at a small distance from the cape, in an E. S. E. direction, lies a small island of a conical shape. All this shore is so bold that 30 and even 40 fathoms are to be met in every direction, even at one mile distance, bottom almost every where mud.

Between the island of Frio and the main land there is a good channel for small vessels, and a good anchorage for others of any size. The channel runs N. E. and S. W. It is not frequently used, on account of its narrowness at the southern part, but the depth of water is every where more than sufficient. The northern passage is very spacious and safe against any wind except N. E.; but by anchoring more north toward the Island dos Porcos, you may consider yourself perfectly safe, the anchorage being firm, and often resorted to by coasting traders who wait there for favorable winds, and for a chance to put to sea through the southern or northern passage. In time of war this place may be useful to get information. Var.  $2^{\circ} 3' E.$  1819.

The northern part of the coast of Cape Frio, together with the islands, runs N.  $35^{\circ} E.$  up to Anchora Islands, and forms with this last a deep bay, in the inside of which stand the numerous islands of Papagaros; several of them afford very safe anchorage in case of contrary wind.

The island of Ancoras stands at 4 miles E.  $\frac{1}{2}$  S. from Cape Busios; the eastern one has the appearance of a quaker's hat. I do not doubt, as reported by native mariners, the practicability for a large ship to pass between them and the main land.

North of Cape Busios lies the small island of Branca, from whence another beach extends to the Morro San Joao or San Joam, and at no great distance the island of Feno. The land now runs easterly up to Cape St. Thomas. This gulf, formed by the coast between the Capes Busios and St. Thomas, is very near 30 leagues in extent, and in the middle of it, at 3 leagues distance from the shore, lies the island of Santa Anna.

The Morro San Joam is easy to be distinguished, being entirely separated from the chain of mountains lying in its rear, and its top having a warlike appearance.

At twenty miles N.  $\frac{1}{2}$  W. of Morro San Joam, another hill is to be perceived, which offers this particular, that its northern side is quite perpendicularly cut, and its top ends in a sharp point. It is known by the name of Father de Macaye, or Macahe.

The islands of St. Ann are three in number. Viewed from S. S. W. and N. N. E., they appear as one only. The southern one is the highest. The anchorage in the channel is one of the safest and most convenient for any kind of repairs, and to refit vessels of any description. Good water and timber are to be found, and at the distance of four to five miles from the shore, there is, in every direction, from 19 to 30 fathoms of water, and a good mud bottom.

From the parallel of the island of St. Ann up to Benevente, which stands in latitude  $20^{\circ} 53' 50'' S.$ , a flat land projects considerably into the sea. That low land is known by the name of Granes. Some navigators bound to Rio Janeiro, state that they have been deceived by the similar appearance between the coast north of Cape Frio and the coast forming the bay of Rio Janeiro. Such an error appears very extraordinary, for the entrance of Rio Janeiro is on the angular point of two chains of mountains, the eastern side running E.  $\frac{1}{2}$  N., and the western side running W. S. W.; whereas the land north of Cape Frio runs N. and S., which is quite an opposite direction. On the whole, a single observation will relieve the doubts in that respect.

CAPE THOMAS.—From the island of St. Ann to Benevente End, the land extends more and more to the sea; and at Cape Thomas the mountains appear to be thirteen leagues from the sea shore. This part of the Brazilian coast is very low; a few trees

and small s  
and forms  
shallow wa  
increasing  
not the leas

Though s  
ing 2 or 3  
nothing has

The natur  
and broken  
far north, ap

At a short  
(Bald Island

The River  
the top of t  
trees. The  
sary to keep

The sur-o  
and in severa  
The mounta  
appearing to

ESPIRITO

There is no d  
this island, a  
pirito Santo

thirds the dis  
farther distan  
Santo. The

Mertue Alva  
northern base  
shape, covere

may be discov  
no great dista  
The inside ch

Nearly one

(Sembora de  
top, can be dis  
Alvaro, is its

other mountai

The greatest

tion N. N. W.  
mountain appe

Whale) and th

easily go thro

The anchorage

we had no kno

where, from tim

pointed on the

Espirito San

the city of Vic

cheap. The c

Pao de Hanua

riners, as you

into the river.

the bay.

The coast n

which runs N.

16 leagues dist

From Rio D

theo, a distance

the sea shore, t

consequently n

the south or fro

the flat land, an

The shore fr

the distance of

tance, bottom s

the shore a ridge of  
is by the coasting  
at 6 miles distant,  
0 leagues distance,

each, a flat of water  
varying from 76 to  
y toward the land,  
cks and mud. In  
a 20 to 25 fathoms

light, which is visible  
ther,) is the south-  
aya. This island is  
ass to be seen. In  
rom E. and N., two  
which is the largest  
ect and hang over,  
but one with tops,  
a small island of a  
ns are to be met in  
e mud.

channel for small ves-  
ns N. E. and S. W.  
n part, but the depth  
is very spacious and  
ward the Island does  
ing firm, and often  
and for a chance to  
ar this place may be

lands, runs N. 35° E.  
side of which stand  
fe anchorage in case

ios; the eastern one  
by native mariners,  
land.

ce another beach ex-  
the island of Feno,  
formed by the coast  
in extent, and in the  
Santa Anna.

separated from the  
pearance.

be perceived, which  
cut, and its top ends  
r Macahe.

S. W. and N. N. E.,  
the anchorage in the  
airs, and to refit ves-  
ed at the distance of  
19 to 30 fathoms of

ich stands in latitude  
at low land is known  
state that they have  
of Cape Frio and the  
y extraordinary, for  
s of mountains, the  
S. W.; whereas the  
e direction. On the

nd, the land extends  
appear to be thirteen  
ery low; a few trees

and small sand-hills seem as buried in the sea water. This beach extends far in the sea, and forms what is called the banks of Cape Thomas. The chart shows how far the shallow water extends. At the distance of five miles we found from 10 to 21 fathoms, increasing regularly towards the sea. By keeping fifteen miles from the shore there is not the least danger.

Though some coasting traders state that places on the banks are to be met with, having 2 or 3 fathoms of water only, yet the pilot we had on board thinks differently, and nothing has been perceived by us to indicate such a shallowness.

The nature of the bottom near Cape Thomas is not of a muddy nature, but white sand and broken shells. It should here be observed, that this white sand, which extends so far north, appears to begin only there, and is never met with farther south.

At a short distance from Benevente you meet, in succession, the Barra Guarapaya, (Bald Island,) La Rosa, and the small islands of Guarapari.

The River Guarapari empties into the sea between two hills covered with trees. On the top of the southern hill there is a church with a steeple, many houses, and cocoa trees. The other hill is called Perro de Cao. To proceed up the river, it is necessary to keep Guarapari Hill N. W.

The surrounding coast is tolerably high, and every where covered with small trees, and in several places a yellow steep beach not perceived to the southward of Benevente. The mountains in the interior deserve particular notice, being of a conical shape, and appearing to incline on one side, which is not to be observed the south or north.

ESPIRITO SANTO.—The Island Calvada lies 4 miles distant from the shore. There is no danger passing in the channel, being from 12 to 20 fathoms water. Outside this island, and off the Island Rosa, the depth varies from 12 to 20 fathoms up to Espirito Santo Bay. Keeping at the distance of 2 to 7 miles from the shore, at nearly two thirds the distance from Guarapari Santo, you meet the rocky island Jien, and a little farther distant the Pacotes rocks, which indicate the entrance of the bay of Espirito Santo. The particulars which distinguish Espirito Santo Bay, are Monte Moreno and Mertue Alvara. Monte Moreno is a mountain on the southern end of the bay, its northern base forming the southern entrance of the river of Espirito, is of a conical shape, covered in part with wood; no green grass to be seen on its eastern side, and may be discovered 10 leagues distant. Vessels going up the river must range along it at no great distance. The two Pacotes rocks stand  $2\frac{1}{2}$  miles, and are of unequal size. The inside channel is used only by small vessels.

Nearly one mile distant from Monte Moreno, S. 60° W., stands the Morro de Nozza, (Sembora de Porcia,) a rocky hill with little wood. The church, which is built on its top, can be discovered 5 leagues distant. What distinguishes the hill called the Mastre Alvaro, is its great height on a low ground, appearing as entirely separated from the other mountains.

The greatest part of the bay of Espirito Santo is occupied by two islands, in a direction N. N. W. of Monte Moreno. Though the space between this island and the mountain appears to be wholly obstructed by banks, and the two rocks, the Balea (the Whale) and the Casello, (the Horse,) yet a vessel not drawing over 16 feet water may easily go through there without danger, as you will not have less than 18 feet water. The anchorage we occupied in the bay of Espirito Santo was not the best one, because we had no knowledge of a submarine rock not more than two cables' distance from us, where, from time to time, the sea was breaking. The safest place to anchor is the one pointed on the chart, with an anchor.

Espirito Santo is of some importance to navigators. At one league's distance from the city of Victoria, there is good water. Wood and cattle can be got in plenty, and cheap. The climate appears unhealthy, being extremely damp. A rock called the Pao de Hanuar, (Sugar-loaf,) about 2000 yards from the city, is of some service to mariners, as you steer in its direction after weathering Monte Moreno, if you intend to get into the river. The tides are not more than 4 feet, and are regular but in the inside of the bay.

The coast north of Espirito Santo is low and covered with trees; and the shore, which runs N. 32° E. from the Tubaron (the Shark) up to the bar of Rio Doce nearly 16 leagues distant, is of a yellow red color.

From Rio Doce (Soft River) the coast runs north and south up to the bar of San Matheo, a distance of 20 leagues. The country in the interior does not appear so low as the sea shore, but from Rio Doce to Mount Pascoal the country is very flat. There is consequently no more difficulty in recognizing Espirito Santo Bay when coming from the south or from the north, as in the first instance Mount Mastre Alvaro comes next to the flat land, and in the second instance it ends a land tolerably high.

The shore from Tubarao end up to San Matheo, may be approached every where at the distance of 2 or 3 miles. From 9 to 10 fathoms water are to be found at such a distance, bottom sandy, sometimes muddy, and with broken shells.

It is reported Rio Doce runs far in the interior, but its mouth does not admit of large vessels. It is to be observed here, that the numerous islands pointed out in some charts, as existing at its mouth, is not correct.

The bar of Rio Seca lies ten leagues north of Rio Doce. Rio Seca is a stream only in the rainy season. Two miles east of Rio Seca we found no variation in the compass, July, 1819.

The bar of San Matheo is 10 leagues distant from Rio Seca. Being far at sea, this bar may be distinguished by the breakers of the sea, which are greater than on the surrounding places. The shallowness of the water, the impossibility for a ship to cross over the bar, and above all, the little benefit to be derived from this place, are more than sufficient reasons to keep at a distance from it.

**ABROLHOS.**—At a distance of 4 to 5 leagues from San Matheo, in a northern direction, and at 3 to 4 leagues from the land, the soundings begin to indicate the shallow water of the Abrolhos. This shallow place may be considered to extend north and south from 18 to 20 leagues, and east and west not less than 20 leagues; and though the whole extent is not to be considered equally dangerous, yet a vessel not particularly bound to this place, will do well to keep away from it.

The Abrolhos Islands, or Sante Barbara Islands, are four in number, not including two or three flat rocks. The two northern islands are the highest. The western one is nearly 130 feet above the sea; the other 115. They may be perceived from the top of a frigate in fine weather, from 20 leagues distance.

Nothing is to be found on this island except some reeds and cactus. Numerous tribes of birds inhabit them. A few turtles are to be met with. Fishes are in plenty, and the fishermen of Porto Seguro repair there to fish, and dry what they call garoujas. This is consequently the only thing a vessel can expect thither.

We have already stated that the whole extent assigned to the shallow water is not every where dangerous. In the same extent, by our observations and soundings, it appears that from the E. S. E. up to S. by N., and W., large ships may approach from 1 to 8 miles, in fine weather. The only part we had no chance of sounding, and which remains consequently doubtful, is that part comprised between the S. and S. S. E.

West of this island there is a channel, of nearly 3 leagues wide, where the soundings show from 10 to 15 fathoms, except in a few places where it shows only 8 fathoms. The western side of this channel is formed by more shallow water, called the Paredas, (or Walls,) which is very dangerous. According to the report of the native mariners, the tides are irregular on the Abrolhos; the current runs according to the wind, and does not run over  $\frac{3}{10}$  of a mile an hour. The sounding shows no mud over the whole extent we ascribed to the shallow water of Abrolhos, and if any is to be perceived, it is a certain sign you are no longer there. The nature of the bottom in the Abrolhos is white sandy stone, mixed with broken madrepora\* in a powdered state. Sometimes that sandy gravel is very firm and combined with sand and rock, particularly in the N. E. direction. In the direction of S. S. W. or N. E. by W., the bottom is very firm and like tough mortar, in which the anchors have a good hold, though they enter very little into it. We have no correct information respecting the Paredes, which are stated in the chart, according to the saying of the native mariners, beginning at the bar of Portalegra, and ending at Alcobaca.

*Extract of a letter from Capt. Fitzroy, of H. M. Sloop Beagle, to Capt. Beaufort, R. N. on the subject of the Abrolhos Banks,† dated "Rio de Janeiro, April 10, 1832.*

"On the 18th March we sailed from Bahia, and worked our way slowly towards the eastern limit of the Abrolhos Banks. The winds, being light and easterly, favored our soundings frequently, and taking good observations.

"Having reached the parallel of the islands, to the eastward of the easternmost soundings laid down in the charts, and finding no ground with 300 fathoms of line, I began to steer westward, sounding continually, and keeping a sharp look out at the mast-head. At 2 P. M., on the 26th, we had no bottom with 230 fathoms, and at 4 P. M. we found only 30 fathoms, without the slightest change either in the color of the water or in its temperature, or any indication of so sudden a change in its depth.

"I directly hauled to the wind, and worked back again to the eastward, to have another opportunity of confirming the place of the edge of the bank. We lost soundings suddenly as we found them; and in standing to the westward a second time, with a grapple towing astern by 200 fathoms of line, we hooked the rocky bottom, and straightened the grapple: but my object in ascertaining the exact beginning of the bank was gained.

\* Every kind of stone supposed to be formed by insects, is called by the French, madrepora.

† From the Journal of the Geographical Society.



"From that spot we had soundings in less than 40 fathoms, until we anchored near the Abrolhos Islands.

"I passed to the southward and eastward of them, because that side had not been examined; but time would not allow of my doing what I wished while so favorable an opportunity offered.

"At least a fortnight would be necessary to complete the survey of Baron Roussin, which appears, so far as we have examined, to be extremely correct. The soundings are so irregular, that little dependence can be placed on the lead. It is only by a multitude of soundings, by watching the sea when there is much swell, and traversing every part, with a sharp look out at the mast-head, that the neighborhood of the Abrolhos, particularly to the south-east, can be thoroughly examined.

"More than once we had four or five fathoms under one side of the vessel, and from fifteen to twenty under the other side. The *sauts de sonde*, as the French express it, are surprising.

"The tide, or rather current, which we experienced, set continually to the southward for the three days we were near these islands, varying from half a mile to a mile and a half an hour.

"I supposed that the bottom was chiefly composed of coral rock, but was surprised to find no coral excepting small fragments growing on the solid rock, which is chiefly gneiss and sandstone. As the charts say '*coral rock*,' I have sent a few of the soundings for your inspection; and you will see by them that what has here been called coral, is the coating of a solid rock, formed by the deposit of the sea-water, mixed with coralline substances, and what a sailor generally calls '*barnacles*.'

"My meridian distance of the Abrolhos Rocks from Bahia, their latitude, and their size, agree precisely with those given in the French survey; but between Bahia and Rio de Janeiro, and consequently between the Abrolhos and Rio de Janeiro, there exists a difference of from four to five miles between us, this being the only point on which I have found any such difference, either on this or on the Beagle's former voyage.

"Having made both passages, I venture to observe, that going within the Abrolhos certainly shortens that between Rio and Bahia very much; but yet I should not recommend it to any vessel unless she has reason to make unusual haste. The soundings are very irregular, varying suddenly from 20 to 6 fathoms; and there are both reefs and currents."

The little city of Prado lies on the mouth of the river Incumen, a very deep cut amongst the trees, which are numerous on the shore, at the place where the river discharges into the sea. There is no danger near the mouth; even at three miles there are from 10 to 14 fathoms of water. This depth remains the same as far as the village of Columbiana, situated E. S. E. of Mount Pascal. Mount Pascal is to be perceived even from the Abrolhos.

E. by S. 28 miles from Mount Pascal, in a direction north and south, and at 12 miles distant from the coast, the water is very shallow, intermixed with rocks. That dangerous place is called the Itacolomis, and runs E. S. E. and S. by W. There is not the least danger by keeping away 13 miles from the shore, and when north of Mount Pascal the land may be neared to 3 miles, the depth being from 11 to 24 fathoms.

Mount Pascal, as we stated before, is the highest of the mountains perceived from the Abrolhos. The chain it belongs to runs nearly S. E. and N. W. The southern part of this mountain seems as if a large square tower had been built on its top. Viewed from the east, Mount Pascal appears of a conical shape, and being the highest of the whole, it cannot be mistaken.

The shore from Villa Prado up to Mount Pascal runs N. 10° E. It is low, woody, and its general appearance is very much like the shore between Itacolomis and Mount Pascal; it differs only in its yellow red colors. This red color increases more and more towards Porto Seguro, and the shore more high, and steep, and the cow-tree is more numerous amongst the trees which cover the land. If going along the coast, you will pass in succession the bars of Gramminau, of Joasima, of Frade, the small bay of Tranoso, and the church of Mossa. In Senhorada Judea, distant only two miles from Porto Seguro: the walls of that church being perfectly white, it is perceived amongst the trees at some distance; there is a small river which empties in the harbor of Porto Seguro; on the bar there are 18 feet at high water, and only 11 inside: moreover, there are many banks, extending very far; taking the whole together, Porto Seguro is not a good place for vessels of small size, and of no use for large ones.

From Porto Seguro to Rio Grande, there are twelve leagues distance; the coast runs N. 14° E. very woody; sandy banks and shallow water, are to be found at three miles distance. A new city called Belmonte, stands on the southern bank of Rio Grande: there are but two fathoms of water on the bar.

From Belmonte to Fort St. Georges dos Ilheos, there are twenty leagues distance, steep shore and equally woody; depth of water from seven to twenty fathoms: and at 5 miles distance, muddy bottom and broken madrepore. At half the distance from Belmonte to Fort St. Georges, you meet the Seras de Itaraca, a group of mountains on which terminates the flat country beginning after Mount Pascal; the southern mountain bears the name of Commandatuba, from which the small river derives its name. From thence up the bay of All Saints the coast offers the finest prospect, being well cultivated in the valley, and the small hills covered with wood.

From Fort St. George, up to the two Castelhanos Ends, 19 leagues distance, the coast is perfectly secure: the largest ships may approach it within two miles, without the least danger.

The Dos Castelhanos Ends, belong to a high land joining to Ponta de Muta, at the extremity of which stands the small island of Quipe. The Muta point and the island of Quipe form a kind of basin, into which empties the small river Acarahi, at a short distance from the small town of Camamu. The breakers which obstruct the bay, do not permit vessels to go into it.

Beginning at this place the coast seems divided into two, and appears like two islands. This appearance is produced by the low land existing between the two hilly parts, and remains the same, till you arrive at cape or Morro San Paulo.

Morro San Paulo, from the east end of the bar of Uha's River, may be very easily distinguished, though not very high, being higher than the highland, which stands on its rear, in the northern direction; there is on its top, two separated groups of cow-trees very apparent. Morro San Paulo offers this particular, that when near it, the green verdant color of its top seems spotted on the northern side with large white stains: in fine weather these white stains may be seen from fifty-four miles distance. Two miles east of Morro San Paulo there are 17 fathoms, with good muddy bottom. North of San Paulo the coast is low, sandy, and a reef of rocks runs along within a short distance of it. This coast appears at first connected with the island of Tamaraica; but the land on this island is higher: the space between the western side of Itaporica Island, and the main land, forms what is called the false entrance of Bahia. This channel is very crooked, narrow, and too difficult to admit vessels to pass.

A vessel may steer in a straight direction from Morro San Paulo to Cape St. Antonio; but if the wind blows too strong towards the land, it is better to keep a little more to the N. W. until the eastern point of Tamaraica Island stands north of you.

*Description of the Mountains and other objects which show your approach to Rio Janeiro.*

At the eastern end of the beach of Maranbaya stands the large point of Guaratiba, where begin the high mountains which surround the Bay of Rio Janeiro. From this point, in clear weather, the Island Redonda (Round Island) can be seen, although eight leagues distant. That island stands at the entrance of the Bay of Rio de Janeiro, and is easily distinguished by its round shape, and by the green and white color of its shores. From the same point the mountain called the Gabia, or Main-top, which by its peculiar shape cannot be confounded with any other, and is, by this reason, the surest mark of Rio de Janeiro. When arrived near Round Island, there is not the least difficulty in reaching Rio Janeiro. It is unnecessary to undertake the course towards that place, unless you are sure to reach it before night time, and for that to wait for the sea breeze, which generally begins at 12 or 1 o'clock.

Some say that it is better to make land near Cape Frio, when bound for Rio Janeiro; though it will do well for vessels coming from the north or east, yet in every other instance, it will be wasting time.

The Grand Island, the Morro Maranbaya, and particularly the Main-top Mountain, are the surest guides for nearing Rio Janeiro, as they may be seen at a great distance, and no fear in nearing the land.

There is something peculiar which distinguishes the appearance of the Bay of Rio Janeiro from every other place. When coming from the E. S. E. up to the S. W. the tops of the mountains bear a perfect resemblance to a man lying on his back, in a direction W. S. W. and E. N. E., the Mount Main-top seeming to form the head, and Mount Sugar-loaf the extremities of the feet.

The Main-top Mount is flat on its top, and seems not so large at its base as at its top, from whence it derives its name. Eight miles distant from the mountain lies the Paçoá-sucar (Sugar-loaf) Mount, a large rock, which, although generally indicated as the best mark to ascertain the bay of Rio Janeiro, is not so, according to my observations, being not so high, so distinct, or so near the shore, as the Main-top Mount. It offers this particular, that its shape is very conical, and it appears above all the other mountains of a like shape around it, and it seems to incline a little towards the N. W.

It is very prudent to keep at some distance from the shore, when navigating between

Rio Janeiro and in like manner when it blows stronger in the afternoon.

We must stand at the head of the harbor, situated, in the middle of the harbor.

To enter the harbor of Rasa\* (Bare) is 12 miles from the bold shores, between the 23 fathoms. The end of the mountain during 7½ miles situated at the head of the bay, passed on your way to the Round Island, half mile distant from the head of the bay, keep at a proper distance, the water is 7 fathoms deep, few yards from the shore.

The way we enable you to put to sea, the flat island thirdly, to come to anchor.

The passage is, and the one of water, but it is safe, in case of a storm.

When at 60 fathoms anchorage is N. W. pass at only 60 fathoms, (Rat Island) in from 10 fathoms.

If you draw that line will see the best for you, drawn from Rasa, is near the city, are separated from the pass, and over the sea.

The sea and breeze begins in the morning; a calm commences.

Vessels going to Rio Janeiro, it is best to take the breeze, which, from the islands, and reach the city the day after, to sea the day after, be better to cast anchor.

*Description of the*

VOLAGE H. 12½ to 14 fathoms.

\* On Rasa Island.  
† A fixed light.

Rio Janeiro and Cape Frio, because the sea-breeze blows generally towards the shore, and in like manner the waves generate a current, having the same tendency, particularly when it blows from S. W., and then in case of a sudden storm, there will be some danger in the anchorage, not being there very safe.

We must repeat that it is very prudent never to approach too near the islands which stand at the entrance of the bay of Rio Janeiro, except in case you are certain to reach the harbor during day time; for if engaged amongst them you may be dangerously situated, in case of a squall of wind, which is often the case; then if not enabled to reach the harbor in daylight, it is better to put to sea again.

*Directions for going in and out of the Harbor of Rio Janeiro.*

To enter the harbor of Rio Janeiro it is preferred generally to pass between the Island Rasa\* (Bare Island) and the Island of Para, (Father and Mother,) the first one nearly 7 miles from the Sugar-loaf, the two last  $5\frac{1}{2}$  miles N.  $41^{\circ}$  E. of Bare Island. They have bold shores, and may be approached very near; and even if necessary a vessel can pass between them and the shore. The depth of water between these islands is from 13 to 23 fathoms. Standing one mile abreast of Bare Island, you must perceive the western end of the most western island (Paya) N.  $47^{\circ}$  E. from this point. Direct your course during  $7\frac{1}{2}$  miles N.  $5^{\circ}$  E., until you arrive at 800 yards west of the fortress of Santa Cruz, situated at the eastern extremity of the entrance.† During that course you will have passed on your larboard hand several small rocks and small islands, which lie between the Round Island and the land on the Main-top Mount side, and you will pass at one half mile distance from the small island Toucinho, (Ham Island,) which is not far distant from the Sugar-loaf Mount. There is not the least danger. You have only to keep at a proper distance from the rocks which are to be seen. The least depth of water is 7 fathoms at the entrance; but when in the harbor it increases very fast, and at a few yards from the Santa Cruz Battery there are over 12 and 16 fathoms.

The way we prescribe to go into the harbor possesses many advantages. First, it enables you to approach the Santa Cruz fortress sufficiently near to answer the questions put to you by the guard; second, to keep the ship at a reasonable distance from the flat island lying in the middle of the entrance, on which is built the Fort Lage; and thirdly, to correct the effect of the current, which sets towards the N. W. with the tide.

The passage between Fort Santa Cruz and Fort Lage is the only one used in passing, and the one formed by San Joao Point is never used; not on account of deficiency of water, but because it is narrower, more crooked, and the bottom being rocky, is not safe, in case of necessity, to anchor. They say the passage through it is prohibited.

When at 600 yards distance west from Fort Santa Cruz, the course to reach the best anchorage is N.  $35^{\circ}$  W. until you arrive E. N. E. of Fort Villegagnon, which you may pass at only 600 yards distance. From that place you will steer toward the Island dos Ratos, (Rat Island,) and now, being in sight of the city, you may choose your anchorage in from 10 to 20 fathoms.

If you draw a line from the flag of Fort Villegagnon to the Cobras (Snake) Island, that line will separate the anchorage for vessels of war from that of the merchant vessels. The best for vessels of war is towards the E. N. E. of the palace, and south of a line drawn from Rat Island to the main church in the city, and the best for merchant vessels is near the city. The largest reach that place by passing north of Snake Island, and they are separated from the vessels of war by a bank, or shallow water, where boats only can pass, and over which the sea is constantly breaking at low water.

The sea and land-breezes are regular, and each last one half of the day. The land-breeze begins in the evening, continues during the night, and stops at nine or ten in the morning; a calm of one hour generally succeeds it, and at about eleven the sea-breeze commences.

Vessels going to sea will follow the course opposite to that pursued when going in. It is best to take your departure in the morning, in order to take advantage of the land-breeze, which, lasting 3 or 4 hours during daylight, enables you to clear all the small islands, and reach the open sea. Vessels used sometimes to go at some distance from the city the day previous to their departure, in order to have a better chance of getting to sea the day after, with the land-breeze. In case the breeze should subside, it would be better to cast anchor.

*Description of the Coast comprised between the Island of St. Catharina and the Bay of Rio Janeiro.*

VOLAGE BANK, on the coast of Brazil, lat.  $26^{\circ} 44'$  S., long.  $48^{\circ} 15'$  W. Soundings  $12\frac{3}{4}$  to 14 fathoms.

\* On Rasa Island there is a lighthouse with a revolving light.

† A fixed light is exhibited on the fortress of Santa Cruz.

His Majesty's ship *Volage*, on her way to St. Catharines, on the coast of Brazil, in September, 1832, struck soundings in 14 fathoms, mud, on a bank which is not laid down on the charts in the above latitude and longitude, calculated from the noon observation. From thence, while the ship was sailing two miles west by south, bottom was found with 14 to 12½ fathoms; after which, on steering W. and W. S. W., the water deepened suddenly to 23 and 29 fathoms; and these depths were preserved until the island of Anhero, at the north end of St. Catharines Island, was passed.

The above position of the shoal depends on that of Fort San Jose, which was considered to be in lat.  $27^{\circ} 26' 30''$  S., and long.  $48^{\circ} 39'$  W. The variation was found to be  $7^{\circ}$  easterly. Roussin passed inside of this shoal, and does not lay it down.

**FROM RIO JANEIRO TO THE RIVER PLATE.**—On quitting Rio Janeiro, the shore bends W. by S. towards the great Point of Guaratiba, where the range of mountains terminates which surrounds the Bay of Rio Janeiro. From this point you may in fine weather clearly perceive Redonda, or Round Island, distant eight leagues, which island is distinguished by its form, and the deep streaks of white and dark green which slope down on every side. You will also discern La Gabia at the distance of 6 leagues, bearing E. N. E., which is a remarkably formed mountain, as already described, and cannot well be confounded with any other. It therefore is the most certain mark for Rio Janeiro, particularly when coming from the southward.

From the Point of Guaratiba, a W. S. W. course will lead along the low land of Marambaya, the western point of which terminates in a little hill, called the Morro de Marambaya, at the entrance to the Bay of Ilha Grande. The eastern point of the Praya de Marambaya, or Marambaya Island, is separated from the land of Guaratiba by a small channel, which boats only can enter. This island occupies a space of 8 leagues E. and W. It is very low, and you must not approach it without the greatest caution, especially when the weather is not clear. This circumspection is the more necessary on account of a rock, surrounded with shallow ground, which projects 3 miles to the southward from the coast, about midway. By keeping about 4 miles from the coast at this part, you will have from 22 to 30 fathoms water, with a bottom of sand and gravel.

**BAY OF ILHA GRANDE.**—The great Bay of Ilha Grande, formed between the continent and the island of this name, has two entrances. The western one is bounded by the Point of Joatinga and the Island of Grande; the eastern one by the same island, and the promontory or low land of Marambaya. Either of these entrances conducts you into the bay, which is calculated to receive the largest vessels. The pilots say, "whole fleets may enter there, and find shelter from every wind. The soundings vary from 30 to 7 fathoms in the greatest part of the bay, and you may readily procure wood and water from many parts of the coast."

At the distance of 2 miles from the south part of Ilha Grande is the little island of Georgi Gresco, which has a barren appearance, but will furnish you with both wood and water. The largest vessels may find anchorage on its northern side, and refreshments may be procured at the little village of d'Angra dos Reos, which is there situated.

It does not appear that Baron Roussin penetrated into the interior of the Bay of Ilha Grande; and the information Europeans at present possess of this bay is very imperfect.

This bay is bounded on the N. E., and also on the S. W., by the main land, comprehending a length of full 60 miles, and is studded with numerous islands and places of anchorage, having many villages on the northern shore. The Eastern or Marambaya Channel, leading into this bay, is 8 miles wide, and may be known by the single ball mountain about 700 feet high, which stands on the low point of Marambaya. The sandy flat, or island of Marambaya, is about 20 feet above the level of the sea. In most parts, especially near the middle of the island, it is quite barren; in others it is covered with various creeping plants, which keep the soil together. It exhibits on its summit a little brushwood, and at its northern extremity some mangroves. Towards the sea it is steep, and the surf breaks with violence against it; but towards the bay it is level and smooth. This latter side abounds with shell-fish and sand-larks. The herbage shelters many armadillos, and there are numerous deer and other animals of chase. There is a church, and some few springs of good water.

The Island Grande, which bounds the western side of the channel, is 14 or 15 miles in length, and lies in the centre between the two channels. The Western, or Gaioso Channel, is 3 leagues wide, and both channels have deep water within them. On entering this passage there are said to be several small bays at the western shore; and in entering the eastern channel there are also the bays of Palmas, Albroo, and Eschella, all situated on the eastern side of the Isle of Grande. Palmas Bay is reported to have good anchorage, inasmuch as a vessel may lie landlocked within it, and ride in 6 or 7 fathoms water. The other two are smaller, and have a depth of 5, 6, and 7 fathoms.

The following directions are from the Journals of Mr. Bruce, Master of H. M. Ship *Diamond*, in 1826:—

"The west known by a red to bring N. by Point. Keep is led down in number of isl a low and barr board side, ca Terville Island had no where Grande, that n this on the sta between them then steered t Bruce observe too far to the v must have seen ling Point; ins so that they m Grande in 9, 10 round Jagesons the extremes o shore. We pa well-wooded o fathoms water. woody island a only 12 feet wa

"The best, n main land on b larboard side, a thoms of water the anchorage o Madeira Island t trace of Tagua Point Sapatiba l

"In sailing fr the Islands of G wards Gabia Gra ing the shores o the reefs on th before you get t Ilha Grande bore having shoaled g thoms, that the Grande N. E. ½

"The Maramb gated, with comm you get within should not bring set strongly over

Point Joatinga before it. This 41° 39' W. Th hand which form proached with sa

From Point C Porcos: this gro other smaller on The pilots assert through which la parts of the coast should not attempt

Mr. Bruce say following bearing there appear to b from all winds.

coast of Brazil, in which is not laid down the noon observation, but was found with water deepened south of the island of Arbo-

use, which was con- sideration was found to by it down.

utting Rio Janeiro, where the range of from this point you distant eight leagues, white and dark green at the distance of as already described, the most certain mark,

the low land of Ma- the Morro de Je- point of the Praya de Guaratiba by a small e of 8 leagues E. and eatest caution, espe- e more necessary of 3 miles to the south- from the coast at this and and gravel.

, formed between the western one is bounde e by the same island, e entrances conducs is. The pilots say, The soundings vary readily procure wood

is the little island of with both wood and de, and refreshments there situated.

or of the Bay of Ilha sea is very imperfect. e main land, compre- islands and places of- tern or Marambaya n by the single hole mbaya. The sandy sea. In most parts, rs it is covered with on its summit a little ds the sea it is steep, is level and smooth. bage shelters many chase. There is a

el, is 14 or 15 miles Western, or Gairoso in them. On enter- on shore; and in en- so, and Eschella, all is reported to have, and ride in 6 or e, and 7 fathoms. aster of H. M. Ship

"The western channel between the Ilha Grande and Joatinga Point may readily be known by a remarkable hill inland, called the Friar's Hood; this you should endeavor to bring N. by E.  $\frac{1}{2}$  E., and then steer towards it until you get within  $2\frac{1}{2}$  miles of the Point. Keep at this distance from the island, in order to avoid the sunken rock, which is laid down in the chart about mid-channel: we kept about 2 miles off, and saw a great number of islands over towards the main. After passing Starling Point, we perceived a low and barren island, lying about  $1\frac{1}{2}$  mile from Ilha Grande; this we left on the starboard side, carrying 9 and 10 fathoms close to it. We then discovered what is called Terville Island, and also the Town of Villa Grande; steered for the Island Terville, and had no where less than  $6\frac{1}{2}$  and 7 fathoms. Green Island lies so very close to Villa Grande, that until you get close to it, it cannot be distinguished as an island. We left this on the starboard side, and Terville Island on the larboard, and had 9 and 8 fathoms between them; kept close to Ilha Grande, until Gabia Grande was distinctly perceived; then steered towards it, gradually deepening our water to 12 and 13 fathoms." Mr. Bruce observes, "I have no hesitation in saying the whole of these islands are laid down too far to the westward in all the charts: for if they had been correctly delineated, we must have seen Barren Island, Ekam and Green Islands, the moment we rounded Starling Point; instead of which, they were not visible until we had passed Vermeille Point, so that they must be nearer to Eschella Point. We rounded close to the Island Gabia Grande in 9, 10, and 11 fathoms, and then steered for the cluster of islands which lies round Jagenos, or Jagenos Island, and came to for the night in 14 fathoms, sandy ground, the extremes of the islands bearing S. E. and N. E. by E., distant  $1\frac{1}{2}$  mile from the shore. We passed through between the islands Fortada and a small, low, round, and well-wooded one, which lies nearly west, distant 2 miles from the former, in 16 and 17 fathoms water. This is a very safe passage with a leading wind; but due east from the woody island a dangerous reef runs off about the length of 3 cables, upon which are only 12 feet water; this therefore must always be carefully guarded against.

"The best, most common, and by far the safest passage to Sapatiba, is by keeping the main land on board, leaving the whole of the Islands of Tacruen and Madeira on the larboard side, and those of Jagenos on the starboard: you will then have 10 and 9 fathoms of water until you get abreast of Madeira; it then gradually shoalens towards the anchorage of Santa Cruz, off which we anchored, with the following bearings:—Madeira Island W. by N.  $\frac{1}{2}$  N. distant  $2\frac{1}{2}$  miles; Tacruen Island W. by S.  $\frac{1}{2}$  S.; entrance of Tagna River N. W.  $\frac{1}{2}$  N., distant  $1\frac{1}{2}$  mile; Mount Marambaya S. W., and Point Sapatiba E. by S.  $\frac{1}{4}$  S. in  $5\frac{1}{2}$  fathoms, muddy ground.

"In sailing from hence, we kept the main land on board, and when we were between the Islands of Gabia Grande and Fortada, caught a westerly wind. You may stand towards Gabia Grande into any depth you choose; but you must be cautious in approaching the shores of Marambaya. Stand not into less than 10 fathoms, lest you get upon the reefs on that side; you will have 15, 17, 10, and in two casts only 5 fathoms; then, before you get the ship round, you will be in 4 fathoms: with the above soundings, Gabia Grande bore N. N. W., and Point Marambaya S. by E. It appears by the water having shoaled gradually when standing towards the reef, from 17 to 15, 10, and 7 fathoms, that the western edge of it lies with Point Marambaya S. E.  $\frac{1}{2}$  E., and Gabia Grande N. E.  $\frac{1}{2}$  N.

"The Marambaya or Eastern Channel, is upon the whole very safe, and may be navigated with common prudence, with very little danger. Should the winds be light when you get within Point Marambaya, and the flood or easterly current is making, you should not bring Gabia Grande to the northward of N. E. or N. E.  $\frac{1}{4}$  N., for the tides set strongly over Marambaya Reefs, and there are plenty of places for anchorage."

Point Joatinga, which is the western point of the Gairoso Channel, has a small islet before it. This island, according to Baron Roussin, lies in  $23^{\circ} 18' 30''$  S. and longitude  $41^{\circ} 39'$  W. This Point, with that of Carioca, terminates the southern part of the high land which forms the vast Bay of Ilha Grande: both are very lofty, and may be approached with safety by all sorts of vessels.

From Point Carioca the land runs W.  $23^{\circ}$  S. about 9 leagues towards the Islands of Porcos: this group comprehends an island somewhat high, and is accompanied by three other smaller ones: one of these lies to the southward, the others to the eastward. The pilots assert "that between this island and the continent there is a very fine channel, through which large vessels may pass, and anchor in perfect safety. You may at many parts of the coast procure wood and water, also cattle and other necessaries; but you should not attempt this passage without having the advantage of a fair wind."

Mr. Bruce says, "When I was near the shore about the Island of Porcos, I took the following bearings of a very interesting cluster of islands; between the whole of which there appear to be good and safe passages, with excellent anchorages inside, sheltered from all winds. The Island of Porcos bore S. W.  $\frac{1}{2}$  W. distant 12 miles; the first or



inshore island about half a mile from the main, and situated abreast of a very fine sandy beach, N. by E. distant three-quarters of a mile; second island N. E. by E. distant 1 mile; a rock which is 10 feet above the level of the sea, E. N. E. distant  $1\frac{1}{2}$  mile; and an island, which appeared to be  $2\frac{1}{2}$  miles in length, and forming a sort of cape to this little bay, E. by S. distant  $3\frac{1}{2}$  miles; with 6 smaller islets inside of it, running to the N. eastward in a semicircular form.

Mr. J. Engledue, of H. M. Ship Bedford, observes, "The bay in Porcos Island forms a good roadstead, being sheltered from all winds, except those from the N. E. to the E. by N. which seldom continue long enough to occasion a sea of any consequence; it may therefore be considered the best and safest of any on this part of the coast. There is no regular tide, and the water does not rise or fall above 1 foot. Shark's Road also has good anchorage with all winds except those from the southward, which occasion a heavy tumbling sea, and render large vessels unsafe."

**SAINT SEBASTIAN'S ISLAND.**—Point Pirasonungo, \* which is the S. eastern point of the Island of St. Sebastian, bears from Redonda Island W. S. W.  $\frac{1}{2}$  S. distant  $40\frac{1}{2}$  leagues, and from the Point Cariocu S. W.  $\frac{1}{2}$  S. distant 49 miles. It is about  $4\frac{1}{2}$  leagues in diameter, and the mountains are as lofty as those upon the main land, from which it is separated by a narrow channel. This island is visible 15 leagues off in clear weather: the shores are very steep, the south point projects sensibly, and the coast turns directly to the E. S. E. so far as the S. S. E. point of the island. The eastern coast runs nearly in the direction of the meridian. The whole island is in the form of a triangle, and the coast opposite to the continent forms with it a strait, or channel, with deep bays, where you will find excellent anchorage on a bottom of mud, having from 5 to 8 fathoms. "While mentioning the qualities of the soundings," says the Baron, "I may observe that on the Coasts of Brazil, muddy ground is most always to be found near the highest lands."

Many islands, or groups of islets, situated to the northward of the Island of St. Sebastian, contribute to shelter the vast basin which the island forms with the continent. The most contiguous is the Island of Victoria. Six miles E.  $28^{\circ}$  N. of Victoria are the three little Islets of Buzios; and 11 miles N.  $15^{\circ}$  W. of these lie the Porcos Islands, already noticed. The passages between these islands have water sufficient for the largest vessels, like that between the Island of St. Sebastian and the main: however, the passage between Victoria and St. Sebastian's being contracted by a reef, which stretches 2 miles to the S. S. W. of the former, it is somewhat hazardous for large vessels to pass through it.

**THE STRAIT OF ST. SEBASTIAN** is formed between the island and the continent, and offers a safe and commodious port for the largest vessels: its general direction is N.  $30^{\circ}$  E. and S.  $30^{\circ}$  W., but this course cannot be followed exactly throughout the strait, on account of the banks which run out from the continent two thirds of its length from north to south. Vessels coming from the northward, and leaving a point situated half a mile from L'Armacao, which is built at the head of the northwest side of the island, should first proceed S.  $16^{\circ}$  W. for about 5 miles, and then S.  $45^{\circ}$  W. until they get out of the strait. In this passage, which is about 11 miles in length, the least water will be 10 fathoms, but more frequently from 15 to 20 fathoms, the ground being always of mud, which holds well. The greatest breadth between the island and the main is about three miles, and this is at the northern entrance; but two thirds of this space is occupied by the banks just mentioned, over which there are not above three fathoms water; so that you must range along the shore of St. Sebastian's Island, at the distance of 500 or 600 fathoms.

The southern entrance is much narrower: nevertheless, all the natives assure you that the largest ships may navigate it, by only following the direction of the channel. You could not wish for a harbor more tranquil than this of St. Sebastian; for, environed by high land, the vessel rides on water which is as smooth as though it were in a basin.

You will find at St. Sebastian the advantages of a good supply of cattle, poultry, arrack, and other provisions customary to the countries situated within the Tropics. You may obtain these very easily, and at moderate prices, either at the two principal establishments, or at the habitations of the natives, which are scattered about in great numbers in the interior of the coast. Fish are seldom very plentiful, but they are of a good quality.

The ancient town of St. Sebastian is on the continent, at the narrowest part of the strait. Since 1817 the Brazilians have projected another, to be called Villa Nova da Princeza, situated near the north entrance on the island. It is 400 fathoms S. W. of this new establishment, where there is the best anchorage for mer de war, having 17 fathoms water on a bottom of grey sand. There are a great many watering places on the Island of St. Sebastian: one of the best is at the entrance to the new town and L'Arma-

\* This point, according to Baron Roussin, is in latitude  $23^{\circ} 57' 32''$ , and longitude  $45^{\circ} 20' 15''$  W.; but Captain Heywood, in 1810, made it only in longitude  $45^{\circ} 9' 30''$ .

cao, situated at Wood for fuel.

The winds at night, when any regular lay S. S. W., follow of calm.

The currents ate to the force hour, to  $1\frac{1}{2}$  of

The tides ha reckon that it is of the tide has

The anchora variation was 3 tian's Island, at with wood up to and you may at there is, in gene

About W. S. that of Santos, t deep bay which the Monte de T is nearly conical as at the same d from 12 to 25 f about 14 miles e western entrance always be left to and to the N. E.

**LES ALCA** rocks above wate S. E. it has the joined to two lit later, lies at the about a similar d the parts adjacent nearer than 4 or necessary by the rents to be very windward from S 10 or 12 leagues

The summit o in longitude  $45^{\circ}$

It will here be commander, on t tance, and was n ence of this dang and often covered reality of this dan Sebastian, and  $72^{\circ}$  in lat.  $25^{\circ} 41' 20''$

Baron Roussin charts of the Por be placed on all

W.  $\frac{1}{2}$  N., dista a lighthouse is e of Santos.

**SANTOS.**—T vessels, but is no Janeiro, Bahia, a than all the south Amaro, being on two entrances, bu

\* This lighthouse

of a very fine sand  
f. E. by E. distant 1  
distant 1 $\frac{1}{2}$  mile; and  
t of cape to this little  
ning to the N. east.

Porcos Island forms  
the N. E. to the E.  
consequence; it may  
e coast. There is no  
ark's Road also has  
which occasion a heavy

which is the S. eastern  
W. S. W.  $\frac{1}{2}$  S. distant  
miles. It is about 4  
the main land, from  
5 leagues off in clear  
y, and the coast turns  
. The eastern coast  
in the form of a tri-  
rait, or channel, with  
mud, having from 25  
" says the Baron, "1  
ways to be found near

e Island of St. Sebast-  
n the continent. The  
Victoria are the three  
porcos Islands, already  
nt for the largest ves-  
however, the passage  
ch stretches 2 miles  
els to pass through it.  
island and the conti-  
its general direction  
actly throughout the  
vo thirds of its length  
aving a point situated  
vest side of the island.  
W. until they get out  
the least water will be  
being always of mud.  
e main is about three  
space is occupied by  
homs water; so that  
stance of 500 or 600

atives assure you that  
of the channel. You  
in; for, environed by  
were in a basin.  
attle, poultry, arrack,  
Tropics. You may  
cipal establishments,  
reat numbers in the  
of a good quality.  
arrowest part of the  
called Villa Nova de  
00 fathoms S. W. of  
er of war, having 17  
atering places on the  
w town and L'Arma-

cao, situated at the N. W. point of the island, where water is good and easily obtained. Wood for fuel may also be had on all parts of the adjacent continent.

The winds at St. Sebastian follow, almost always, the direction of the Strait, except at night, when the land breezes blow alternately from many points, without following any regular law. During the day the winds generally come from the N. N. E. and the S. S. W., following the direction of the land; but are frequently interrupted by intervals of calm.

The currents follow the same directions as the winds, and their velocity is proportionate to the force of the latter: the most common in the Straits, is from  $\frac{1}{10}$  of a mile per hour, to 1  $\frac{8}{10}$  of a mile.

The tides have no regularity within the Strait; nevertheless, we thought we could reckon that it is high water on the days of new and full moon, at 2 o'clock. The rise of the tide has been estimated at 4 feet.

The anchorage is situated in latitude  $23^{\circ} 47' 26''$  S. and in longitude  $45^{\circ} 27' W.$  The variation was  $3^{\circ} 25' E.$ , in June, 1819. We have observed that the land of St. Sebastian's Island, and that of the neighboring parts, is much elevated; the hills are covered with wood up to their summit, and have a most agreeable aspect. The coasts are steep, and you may anchor any where at a little distance from them, on a good bottom; and there is, in general, no danger but what appears above water.

About W. S. W.  $\frac{1}{2}$  W. from the southern entrance of the Strait of St. Sebastian is that of Santos, the distance being nearly 50 miles. Between them you will perceive the deep bay which forms the coast, and also a number of islands near the shore, of which the Monte de Trigo, (Stack of Corn,) is the most considerable. The Monte de Trigo is nearly conical, high, and woody to its very summit. At 2 or 3 miles from it, as well as at the same distance along the neighboring coast, you will find a good passage with from 12 to 25 fathoms, on an excellent bottom of mud. Due east from this island, at about 14 miles distance, is a small rocky islet, called Toquetoque; it lies just off the western entrance of the Strait of St. Sebastian; and in coming out or going in, should always be left to the northward. Some small rocky islands also lie close to the shore, and to the N. E. of Monte de Trigo.

**LES ALCATRAZES.**—The group of Alcatrazes is composed of several barren rocks above water, the largest of which may be seen 7 leagues off. Viewed from the E. S. E. it has the appearance which painters commonly give to the dolphin; whose head, joined to two little rocks, is turned to the W. S. W.; another rock, larger than the two latter, lies at the distance of 2 miles to the W. N. W., while 2 or 3 others are situated about a similar distance to the north-eastward. The pilots say the bottom is not safe in the parts adjacent to this group of rocks, and that it will be prudent not to approach them nearer than 4 or 5 miles, and that with a fair wind. This precaution may be rendered necessary by the vicinity of the Strait and Island of St. Sebastian, which cause the currents to be very considerable at this part. Mr. Bruce asserts, that vessels beating to windward from Santos, may pass close to the Alcatrazes, which are steep to, and visible 10 or 12 leagues off in clear weather.

The summit of the principal island of the Alcatrazes is in latitude  $24^{\circ} 6' 5''$  S. and in longitude  $45^{\circ} 46' 32'' W.$  The variation in 1819, was  $5^{\circ} E.$

It will here be proper to mention a rock first seen by Manoel Madeiros, a Portuguese commander, on the 13th of February, 1811, who sounded round it at 100 fathoms' distance, and was unable to reach the ground. He entertained no doubt of the real existence of this danger, and described it to be a round naked rock, sometimes above water, and often covered by the swell of the sea. The mariners of Brazil seem to allow the reality of this danger, which is said to lie 35 leagues S. by E. from the S. E. Point of St. Sebastian, and 72 leagues E.  $29^{\circ} N.$  from the N. E. Point of St. Catharine's Island; or in lat.  $25^{\circ} 41' 20'' S.$  and long.  $44^{\circ} 59' W.$  from Greenwich.

Baron Roussin observes, this danger appeared nearly in a similar situation on two MS. charts of the Portuguese, then in his possession; and therefore he thought it ought to be placed on all maritime charts in future.

W.  $\frac{1}{2}$  N., distant 11 leagues from the Alcatrazes, is the Island of Moela, upon which a lighthouse is erected.\* The island is situated off the eastern point of the Harbor of Santos.

**SANTOS.**—The Port of Santos was formerly much frequented by Portuguese vessels, but is now only of secondary importance; for the riches of the provinces of Rio Janeiro, Bahia, and Pernambuco, acquire every day a predominance more considerable than all the southern provinces. This port is formed by the continent and the Island St. Amaro, being only separated from the former by the little River Bertioaga. There are two entrances, but only that of the south is navigable by large vessels; for the other,

\* This lighthouse shows a fixed light, and is of great assistance in entering this port.

formed by the River Bertioga, is only fit for small craft. The Harbor of Santos will admit large ships, which may ride sheltered from all winds, except those from the S. S. W. to the S. E.

The Point of Taypu, which forms the western point of the entrance, is in lat.  $24^{\circ} 11' S.$ , and in long.  $46^{\circ} 30' 20'' W.$  The Point of Manduba is to the eastward; and on the same parallel, about a mile to the south-eastward of which is the little Island Moela, which may be approached without danger.

The following directions are by Mr. Bruce, whose name has frequently been introduced in the course of this work.

"In steering for Santos from the southward, you may pass close to the Island Redonda, (the Queimada Grande of Roussin,) bearing N. E.  $\frac{1}{2}$  N. distant 1 mile; it is 2 miles long and narrow, and lies about N. N. E. and S. S. W.; the highest part is to the S. W. which appears lofty and bluff, and, with the above bearing, seems to be round. N. W. from this island is another, distant nearly 6 miles: this is small and quite round, being thickly wooded, and visible 20 miles off. After passing between these islands, I perceive a rock 12 or 15 feet high, and a little larger than a line of battle-ship's launch; (neither of these two last appear in the charts.) The following are their bearings and estimated distances:—Large Island, perhaps Redonda, S. E.  $\frac{1}{2}$  E. distant about 6 miles; small round Woody Island, S. W.  $2\frac{1}{2}$  miles; and the Rock N. E.  $\frac{3}{4}$  N. about 6 miles; the Rock in one with Redonda, S.  $\frac{1}{2}$  E.; Rock and Woody Island in one S. W. by S. When going into Santos Bay, I took the following bearings: Bird or Dnty Island, (the Laage de Santos of Roussin,) S. E. distant 4 leagues; Alcatrazes, E.  $\frac{3}{4}$  N. 12 or 13 leagues; supposed Redonda, S. W.  $\frac{1}{2}$  W. 10 or 11 leagues; and Point Engenho, north, nearly 9 miles: at this distance we could not see either the Woody Island, or the Rock.

"In advancing into the River Santos, you will have 10, 9, 8, and 7 fathoms water, until you near the bar, upon which there are only 4 $\frac{1}{2}$  and 5 fathoms; the entrance is narrow, but the starboard side is much the boldest, and has 19 fathoms water close to the shore. After passing the first Barra Grande, the water deepens to 15 and 16 fathoms, within 12 fathoms of the shore. Keep the starboard land close on board, until you get abreast of a few huts; then steer mid-channel, keeping gradually on towards the highest or northernmost hill, there being two on the westernmost bank of the river, and these are the only ones, therefore you cannot be mistaken. Steer from the huts before mentioned towards these two hills. The reach is shallow, with not more than 3 fathoms on it; there the starboard side will be found the shoalest; keep therefore close to the hills, and your water will deepen to 6 fathoms; but having passed the hills, you may again run toward the starboard shore, and when you have passed about 2 cables' length, then steer for the fort on the starboard bank of the river. This is erected upon a perpendicular rock, close to which are 20 fathoms water; and when you arrive abreast of this fort, you will see the town of Santos nearly open of the point on the larboard side. Steer towards it, keeping about 2 or 3 cables' length from the shore, and you will then avoid the shoal which runs from it, and be perfectly clear also of the bank which runs off the fort in the direction of the town, on the starboard hand, and when almost up to the town, you can anchor. The best anchorage will be abreast nearly of the centre of the town, in 7 fathoms, on a bottom of mud. Provisions are abundant, and good water may be obtained by sending a boat about 7 or 8 miles further up the river.

"To enter this port a pilot is not absolutely necessary; for the above directions, if well attended to, will be fully sufficient to carry you in, clear of every danger. When you get abreast of the town, you will observe the high land opposite, on the northern side of the river. You may pull towards this, and round Carvalho Point pretty close, by which you will open the Lago de St. Rita. This lake is about four miles in circumference. Steer right up it for the distance of a quarter of a mile, and stretch directly over for a low round island, thickly covered with brushwood; and when you get near to this, you will perceive another island, somewhat similar in appearance. Keep nearer to the first island, and pass between them; then you will open the entrance of the river, and also will observe another branch or opening on the starboard side. Keep the starboard shore on board, and pull up about 3 or 4 miles. You will then find the water freshen. A boat may with ease make two trips a day; but as the atmosphere is hot and sultry, all boats should endeavor to get on board before half after 3 o'clock; for at this time it commonly begins to rain, and continues to do so until 10 at night. Wood is in abundance.

The Barra de St. Vincent is on the west side of the entrance to the Port of Santos, and was once a good channel; but the continual increase and accumulation of sand have choked its entrance up, for now it will scarcely admit canoes to pass.

Le Laage, or Rock of Santos, lies  $16\frac{1}{2}$  miles S.  $14^{\circ} E.$  of the Island Moela: it is a smooth white stone, elevated about 6 or 8 feet above the surface of the sea; it lies in latitude  $24^{\circ} 18' S.$  and in longitude  $46^{\circ} 17' W.$  Midway between this danger and the

Port of Santos, the usual quays.

Leaving the distance of interior; for intersected and the appearance but continues.

The Village which you may find 20 miles, sea, which there are from 12 to port of Santos, and 15 miles to the Islands.

The Islands, each other 10 to the S. E., a ward of it; you them and the 1.

In sailing along the River and Hill de Unha, the 2 miles off the shore becomes opposite increased.

IGUAPE A the River Cana, the middle, and sailing along it, than 10 or 12 fathoms from the coast of Cananea, and is of depth sufficient must not confound leagues further rated in latitude.

You may anchor excellent mud; this coast accessible in a calm, when

After passing the Island Bom, which the Brazil river, "you may the common character of the Island Bom at a little distance of it, about 2 miles a bottom of sand.

The Bar of Cananea: one is from Bom Abrigo of white sand, into Iguapec, a distance of the chain of mountains remarkably, the moon, will prevent the low coast with upon this part, an variation, 6 leagues Pimentel, in the Barra de Cananea to the entrance both of which are northern entrance,

Port of Santos will ad-  
ce from the S.S.W.

ce, is in lat. 21° 1'  
the eastward; and  
is the little Island

requently been intro-

o the Island Roden-

1 mile; it is 2 miles

part is to the S. W.

be round. N. W.

quite round, being

these islands, 1 per-

attle-ship's launch;

istant about 6 miles;

3 N. about 6 miles;

in one S. W. by S.

or Duty Island, (the

es, E. ½ N. 12 or 13

oint Engenho, north

Island, or the Rock.

6 fathoms water, until

entrance is narrow.

er close to the shore.

6 fathoms, within 12

til you get abreast of

the highest or north-

er, and these are the

nts before mentioned

3 fathoms on it; there

to the hills, and you

ay again run toward

th, then steer for the

pendicular rock, close

er fort, you will see

er towards it, keeping

the shoal which runs

er fort in the direction

own, you can anchor

n, in 7 fathoms, on a

e obtained by sending

e above directions, it

very danger. When

on the northern side

Point pretty close, by

our miles in circum-

e, and stretch direct

when you get near to

acc. Keep nearer to

entrance of the river,

side. Keep the bar-

then find the water

atmosphere is hot and

3 o'clock; for at this

night. Wood is in

the Port of Santos,

accumulation of sand

o pass.

Island Moela: it is a

of the sea; it lies in

this danger and the

Port of Santos, there are 19 and 20 fathoms, with a bottom of sand and mud, which is the usual quality of the ground hereabout.

Leaving the Port of Santos, the coast runs S. W. towards the Village of Conceicao, a distance of 8 leagues. The land is generally low at the water's edge, but high in the interior; for a chain of mountains runs along 4 or 5 leagues inland, and the shore is intersected and broken by several rivulets, which, in sailing along at a distance, gives to it the appearance of islands. This chain of mountains is broken by the Harbor of Santos, but continues to run E. by N. so far as the Harbor of St. Sebastian.

The Village of Conceicao is situated on a little mountain near the shore, 4 miles off which you may anchor in 10 or 12 fathoms water. To the S. W. of Point Taypu, distant 20 miles, is an isolated rock, elevated about 10 or 12 feet above the surface of the sea, which the Portuguese call Laage de Conceicao, at a pistol-shot distance from which are from 12 to 14 fathoms, sand and mud. Off this part you may distinctly perceive the port of Santos. This rock lies 7 miles to the E. 31° S. of the Village of Conceicao, and 15 miles to the N. 4° W. from Queimada Grande.

The Islands of Queimada are two masses of rocks, nearly barren, and distant from each other 10 miles, in a S. E. and N. W. direction; the largest, which is farthest to the S. E., and may be seen 7 or 8 leagues off, has a little rock lying to the northward of it: you may, without danger, go between the two Queimadas, or pass between them and the land.

In sailing along the shore to the south-westward, you will recognize successively the River and Hill of Pirube, the two Isles of Queimada, the Isles of Guarahu, the Barra de Unha, the Point da Jurca, and the River Iguape. At the distance of from 3 to 10 miles off the land, you will have a depth of from 8 to 15 fathoms. The coast near the shore becomes rather high, and runs in the direction of S. 50° W., and the soundings opposite increase in proportion to the elevation of the adjacent coast.

**IGUAPE AND CANANEA.**—The coast, from the entrance of the River Iguape to the River Cananea, is called the Playa de Iguape; it is a low sandy flat, except about the middle, and cannot be seen unless you are a very little distance off; therefore, in sailing along it, you ought never to come nearer the land than 2 leagues, nor into less than 10 or 12 fathoms water, with a bottom of sand. This Playa de Iguape is separated from the continent by a lake, or natural canal, which communicates with the Bar of Cananea, and is called by the Portuguese, Mar Pequena, or the Little Sea. This lake has depth sufficient for large vessels, but the Bar of Iguape will only admit of boats. You must not confound this opening with the Bar of the River Iguape, which is situated 3 leagues further to the north-eastward, and forms the entrance of the River Iguape, situated in latitude 24° 35' S.

You may anchor all along this coast at the distance of 2 or 3 miles off the Playa, on excellent muddy ground, with from 6 to 10 fathoms water; but there are no ports on this coast accessible to large ships, and there can be no necessity to anchor here, unless in a calm, when you have no occasion to expose yourself to danger.

After passing along the Playa de Iguape, you will arrive at the Bar of Cananea, and at the Island Bom Abrigo, which lies to the southward of the Bar of Cananea, within which the Brazilians construct their large vessels: and the natives say, that to enter the river, "you may pass with a pilot to the southward of the Island of Bom Abrigo; but the common channel is to the northward, although it is encumbered with many shoals." The Island Bom Abrigo is very high, and covered with trees; and vessels may anchor at a little distance off to the eastward. There is a little island lying to the southward of it, about 2 miles to the eastward from which there are 11 and 12 fathoms water, on a bottom of sand.

The Bar of Cananea may be known from seaward by two objects, both equally conspicuous: one is the Mountain of Cardoz, situated inland, about 5 leagues W. N. W. from Bom Abrigo; the other is the Playa de Iguape, or flat, consisting of little downs of white sand, interspersed with brushwood, which extends all the way from the Bar of Iguape, a distance of 10 leagues. Notwithstanding the short distance, and the height of the chain of mountains, of which Mount Cardoz constitutes a part, and predominates so remarkably, the fogs that prevail throughout this part of the coast in the south monsoon, will prevent your discovering the land, and large vessels should therefore approach the low coast with the greatest precaution. Mount Cardoz is the highest mountain upon this part, and is situated in lat. 24° 54' 45" S., and in long. 48° 12' 26" W. The variation, 6 leagues off the land, was 7° E. in 1819.

Pimentel, in describing this part, proceeds thus:—"From the Barra de Iguape to the Barra de Cananea the distance is about 30 miles, the shores being low and flat. Opposite to the entrance to the latter, lies the Island Abrigo, dividing it into two channels, both of which are dangerous, on account of the breakers and shoals thereabout. The northern entrance, called Barra Falsa, is narrow and shallow. Corvettes and small boats

only enter there. The southern entrance is wider and deeper, and in this channel ships of burthen find a passage. Sail in towards the southern shore, keeping close in 3 and 4 fathoms water; but observe the bar is shifting, and consequently dangerous to all strangers. The bar is about a mile in breadth. When you are within you will deepen your water to 5, 6, and 7 fathoms, and may anchor as most convenient for your purpose.

From Cananea southward, you will fall in with a small island, called Castillo. This is nearly opposite to the River Arrepira, which is now not navigable. Further on is Figuera, another small island; and coasting along, you will reach the Barra de Superagui, admitting canoes only. This creek is divided from the main entrance to the Bay of Paranaguá by the Island of Pecas, near a mile from the southern part of which are some rocks. These rocks form the northern boundary of the channel, while the Island do Mel lies to the south. The passage between is near a mile in width. A league off at sea are only  $3\frac{1}{2}$ , 4, and 5 fathoms; but as you approach the bar, it deepens to 5, 6, 7, and 8 fathoms; in the channel are  $4\frac{1}{2}$  and 5 fathoms; and when within you will have 5, 6, and 7 fathoms. There is another entrance to the southward of Mel Island, called Barra do Sul; but, like the Barra de Superagui, it is fit only for boats. The course to Paranaguá Town and the Villa Antonina is due west. The former is on the larboard side, almost 4 leagues from the bar, while the latter is rather to the northward, and about 6 leagues up the river. There are several islands scattered about, but the channel is generally clear, and every known danger is visible."

Roussin says, that in following the land to the S. westward of Bom Abrigo, to the distance of 10 miles, you will meet the little Island Castillo, the bar, and  $8\frac{1}{4}$  miles beyond that, in the same direction, the Island of Figo, or Figuera, both which have obtained their names from their peculiar appearance: the former is somewhat less elevated than the latter, but broader, and has a ridge rising up in the middle, which may be mistaken for a castle; the latter resembles a fig. They are both nearly barren, and bear from each other  $S. 35^{\circ} W.$  and  $N. 35^{\circ} E.$  In drawing near to them, you will have, at the distance of  $\frac{1}{2}$  mile, from 15 to 10 fathoms, fine sandy ground.

**PARANAGUA.**—Having passed to the southward of Figuera about 8 or 9 miles, you will open the Bar of Paranaguá. This is a bay of 3 or 4 leagues diameter, receiving many brooks and little rivers: the entrance is sheltered, and at the same time divided into channels by a low island, upon which are many little hills, appearing, when seen at a distance, like several islands. This island, named Isle do Mel, has on its northern side, three little Islets das Palmas. The southern entrance is enumbered with breakers, and not navigable. The northern channel will admit of brigs, and many are built in the bay, which is surrounded by forests. In navigating the northern passage, the pilots say you ought to leave the Islands of Palma to the starboard: these you will recognize by the palm-trees with which they are covered, but a pilot must always be employed for the interior navigation.

The water which runs out of the Bay of Paranaguá, constantly carries with it the alluvial soil of the country, which sensibly is diminishing its depth, but there is otherwise nothing material to obstruct its navigation; and 2 leagues from the two entrances there are from 5 to 9 fathoms water, the bottom being grey sand and mud. The coast from hence to the Island of St. Catharine, generally speaking, runs south.

The summit of the southern hills on the Island of Mel is in latitude  $25^{\circ} 32' 43'' S.$  and in longitude  $48^{\circ} 25' 40'' W.$  The variation was  $6^{\circ} 1' E.$  in 1819.

**GUARATUBA.**—S. S. W. from the Barra do Sul de Paranguá is the Point of Joao Diaz, the eastern point of the entrance of Rio San Francisco: 16 miles N. by W. from which is the entrance to the River Guaratuba, from the northern point of which a parallel, or shoal, runs up to the Barra do Sul: this shoal extends 4 or 5 miles from the shore, and is bounded to the eastward by the little Islets of Coral, and by two great rocks, 20 feet high, called the Itacolomis. The shoal is not navigable except by boats; but you may approach the rocks to seaward to the distance of one or two miles, where you will have from 10 to 12 fathoms water, the ground being sand and mud.

Pimentel says, "the entrance to the River Guaratuba is on the north side, near a large rock, where you will have a deep channel with 6 and 8 fathoms water; but from this is shoal to the southward. This river is remarkably rapid, and famed for its fisheries. Whoever runs for the harbor from the northward, should keep close to the land, not for the point of the rock above mentioned, and when about to enter, keep the small island astern: this island lies about  $\frac{1}{2}$  mile to sea, and your anchorage will be immediate behind the hill to the northward, or opposite to the hill on the south side. This river is supplied by several others, of which Rio St. Joao is the most considerable, and is said to be navigable for upwards of 12 leagues."

**RIO SAN FRANCISCO.**—"About 16 miles south from Guaratuba is the northern entrance to the Rio San Francisco, capable of accommodating any vessel, and having from 6 to 13 fathoms in its channel. To sail in, it is advisable to coast up the land which

to the south-  
this coast end-  
running to the  
and as soon as  
Church of St.  
ground. This  
terminates at  
ward of this h-  
southward, an  
shelter from t

The Islands  
eastern extrem  
point. Four  
lands, from ab  
Aracary; near  
these islands l  
passages betw  
and the mouth  
and even then

The River A  
San Francisco  
bay of the sam  
shore, N. N. E  
thoms water, o  
vated, but inter  
in the interior

Directly south  
the eastern extr  
and west; here  
chor in suffice  
far as the Islan  
13 leagues.

S. S. E. 7 lea  
between them a  
several bays. Y  
Pimentel says,  
from all winds,  
selves into this  
thick woods. T  
erly to the Islan

#### Description

**THE ISLAND**  
continent, upon  
off in fine weath  
diminishes grad

In approaching  
with mountains a  
northward. Acr  
those on the isl  
Camborella, whic  
to this island.

About the mi  
presents an openi  
the eastern coast  
will be about 3 le  
steep to, and you

The Island of  
will be found bet  
channel is the on  
part we shall fini

To enter by the  
most frequented,

\* An Armacao is



in this channel ships  
ing close in 3 and 4  
gerous to all stran-  
u will deepen your  
your purpose.

fed Castillo. This  
le. Further on is  
e Barra de Supera-  
rance to the Bay of  
t of which are some  
while the Island de  
h. A league off at  
pens to 5, 6, 7, and  
you will have 3, 4,  
Island, called Barra  
The course to Para-  
on the larboard side,  
thward, and about 6  
y, but the channel is

m Abrigo, to the dis-  
miles beyond that, it  
obtained their names  
than the latter  
mistaken for a castle  
or from each other  
y, at the distance of

out 8 or 9 miles, you  
meter, receiving many  
time divided into two  
appearing, when seen  
has on its north-east  
is encumbered with  
of brigs, and many  
the northern passage  
board: these you will  
pilot must always be

carries with it the al-  
but there is otherwise  
two entrances the  
nd. The coast from  
th.

latitude 25° 32' 43" S.  
819.

is the Point of Jo-  
miles N. by W. from  
int of which a parcel  
miles from the shore  
by two great rocks  
ept by boats; but you  
miles, where you will  
l.

north side, near a large  
ater; but from this  
med for its fisheries  
lose to the land, un-  
er, keep the small  
ge will be immediate  
th side. This river  
siderable, and is said

Maratuba is the north-  
essel, and having the  
up the land which

to the southward, in 6, 7, and 8 fathoms; and when you arrive at the headland where this coast ends, you should make for the northern point, taking care to avoid a bank running to the N. E., which is shoal, having not more than one fathom at low water; and as soon as this north point comes abreast, stand S. by W. for the town, or for the church of St. Joze, built on an eminence, opposite to which you may anchor in clear ground. This entrance may be known by the high woody land of San Francisco, which terminates at the hill; and also by the three islets lying two or three miles to the westward of this hill. The other entrance to the river, called Aracary, is six leagues to the southward, and fit only for canoes; but opposite are some islands with anchorage and shelter from the sea, in 4 and 5 fathoms water, on a bottom of whitish sand."

The Islands of Garcia lie on the parallel of the Point of Joao Diaz, which forms the eastern extremity of the Bay of San Francisco, and are situated about 2½ miles from the point. Fourteen miles to the southward of this group of Garcia are the Tamborettes Islands, from abreast of which the coast turns more to the westward, so far as the River Aracary; near the bar or entrance of which is another group, called the Remedios: all these islands lie at the distance of 2, 3, or 4 miles from the coast, and are said to have passages between them. The islands are covered with trees; but between the Remedios and the mouth of the River Aracary, the passage is said to admit of small vessels only; and even then it is not to be depended on.

The River Aracary, after running a considerable way up, and separating the Island of San Francisco from the main, turns N. E. easterly, and runs into the sea at a spacious bay of the same name, where you may anchor in several places. At 2 leagues from the shore, N. N. E. of the entrance of Rio San Francisco, you will not find more than 6 fathoms water, on a bottom of fine sand. The coast is flat, the land adjacent but little elevated, but interspersed with desolate spots, which are rather remarkable. A few leagues in the interior are the Sierras of Maratuba, a chain of very high mountains.

Directly south of the Remedios Islands, distant 6 leagues, is the Point Itapacoroya, the eastern extremity of a bay, rather deep, and sheltered by the winds from the south and west; here are an *armacao*\* and two little rocky islands, near which you may anchor in sufficient depth of water. At the bottom of this bay the land runs N. ¼ E. so far as the Islands Garcia, where you will see another *armacao*, the whole distance being 13 leagues.

S. S. E. 7 leagues and a half from Point Itapacoroya is the Point of Bombas, and between them are the Points of Cambeundo, Camboriu, Ytapeba, and Garopas, forming several bays. You may safely sail along these points at the distance of 2 or 3 miles.—Pimentel says, "the entrance to Garopas Bay is 8 or 9 miles broad, and well sheltered from all winds, with depth of water enough for any ship. Two rivers discharge themselves into this bay over beds of white rocks, and the surrounding land is covered with thick woods. To the southward is Point Manduri, from whence you proceed on south-easterly to the Island of St. Catharine."

#### *Description of the Island and Anchorages of St. Catharine, by Baron Roussin.*

THE ISLAND OF ST. CATHARINE is situated at a little distance from the continent, upon the parallel of 28° S.; it is sufficiently elevated to be visible 15 leagues off in fine weather. At the above distance you will find 70 fathoms; thence the depth diminishes gradually to within 4 cables' length of the coast, where there are 4 fathoms.

In approaching from the eastward, this island appears very uneven, being intersected with mountains and deep valleys: its elevation is greater at the southward than at the northward. Across it the mountains on the continent are a little more elevated than those on the island; and you will distinguish among these principally the Morro de Camborella, which is a branch of the eastern Cordilleras, which extend from Rio Janeiro to this island.

About the middle of the island, and near the edge of the sea, is a large lake, which presents an opening that may serve to distinguish it is a landfall. At three leagues from the eastern coast, if you bring this opening to bear west, the N. E. point of the Island will be about 3 leagues to the N. W. All the eastern side of this island is safe and rather steep to, and you may run alongside many large rocks on the coast without danger.

The Island of St. Catharine may be entirely circumnavigated, and many anchorages will be found between the western coast and the continent; but the northern part of the channel is the only one fitted to receive vessels which draw much water, and it is to this part we shall limit our description.

To enter by the North Channel into the Gulf or Bay of St. Catharine's.—The passage most frequented, leading to the anchorage, is between the north point of St. Catharine's

\* An *Armacao* is a building used for the purpose of converting the blubber of whales into oil.

and the Arvoredo, a woody island situated N. N. E. from the northern point called Point Rapa. This passage is rather less than 2 leagues in extent, and does not contain any danger. You may approach it on either side, observing only to keep clear of the Mo-leques\*, which you will leave to the southward: these are large rocks, and lie near the shore. We may say the same of all the points which surround this passage, for you may sail close, and beat up to them without the least risk or danger. There are 26 feet water at 600 toises distance from the N. W. coast of St. Catharine's, which is the deepest water in this part of the channel.

*The anchorage for large vessels in the Bay of St. Catharine's.*—When you are within the bay, you may anchor any where, agreeably to the size of your vessel; by keeping in the middle of the channel, the depth will be sufficient for the largest ships, to 1000 toises S. by E. off the little Island Anhatomirim. Having passed this point, in advancing to the southward, the depth gradually decreases; and S. of the Raton Islands there are not more than 10 or 12 feet water. There is little more depth west of these islands, in the large bay called by the natives Sacco Grande: it is a quiet place to ride in, and principally frequented by vessels in the whale fisheries: but ships drawing any great quantity of water could not have access to it.

There is plenty of water in all the anchorages in the Bay of St. Catharine. In that which vessels of war most commonly frequent, you will have the following bearings: North Point of St. Catharine's, N. 69° 30' E.; middle of the Fort of Santa Cruz, S. 63° 30' W.; the Fortress St. Joseph, S. 55° 30' E.; and the point of the Armacaco, on the continent, N. 16° 50' E.

The depth of the above anchorage is 30 feet; and the bottom is mud of a greenish cast, and holds well.

Here you enjoy almost always a perfectly tranquil sea, under shelter of the high lands with which it is surrounded, the only exposed part being to the N. eastward; but the winds from this part are here very seldom dangerous.

Many places for obtaining water are in the vicinity of this anchorage: the best is about 2 miles north of the Island Anhatomirim, upon the continent, which is supplied day and night with excellent water, of which you can obtain an ample quantity. You may get permission at a cheap rate to take fire-wood either on the continent or on one of the Isles of Raton, and also for repairing your vessel, if needful. In short, the principal town of the island, and the habitations near this anchorage, furnish, at moderate prices, all kinds of refreshments, &c. which the country produces. The provisions consist of bullocks, pigs, fowls, maize, rice, spirits, farinha, dried meats, sugar, coffee, all tropical fruits, &c. The Island of St. Catharine is therefore one of the best ports at which a vessel can be supplied with necessaries, after or before a long voyage.

The anchorages of this island are sometimes plentifully supplied with fish; but the success of the fishing depends upon a variety of causes, with which we are not well acquainted. La Perouse found abundance of fish in November, but I was less fortunate in the same month, and also from May to August. Most of the shores are besides covered with the bones of whales, which it becomes difficult to avoid in hauling the seine.

When you provide yourself with fire-wood from the country, it is better to prefer the young trees; for the old trunks are commonly hollow, and filled with insects and the eggs of reptiles, which are very often venomous, and might be highly dangerous on board your vessel. It will therefore always be prudent to throw the wood into the sea before you take it on board.

The winds most frequent in the Gulf of St. Catharine follow the direction of the channel, whether inwards or outwards, but these are seldom violent; and the storms are not dangerous to vessels which are well moored.

From March to September, that is during the time called winter, or the southern monsoon, the winds in the neighborhood of the islands blow generally from the south or S. S. W. Sometimes they come on with very great violence, and are accompanied with rain; but these gales seldom last more than 48 hours. Towards the month of October the winds approach towards the E. and N.; the six following months form the summer, and are the hottest throughout the year. There are frequently storms, which come from the N. and S. E. round by the west; and if in this season the winds blow from the S. E. they are accompanied with considerable rain: but in general, however, the greatest quantity of rain falls during the months of August and September, although even at this period many years have been exempt from it. The tides are regular at the anchorage; and it may be remarked that as they blow into the north and south entrances of the strait at the same time, meeting at the anchorage near the town, they return in a similar manner, with more or less velocity, according as they are accelerated or retarded by the prevailing winds.

\* A name generally given to those rocks above water which have a round and dark appearance.

The com-  
half-tide: a  
the current  
It is high w

If you sh  
forts, this a  
fences adja  
Joseph, on  
largest of t  
crass on an  
present pro

The Gov  
ated about  
in a strait,  
tion betwee  
from the ab

The posi  
25' 32" S.,  
rine's, is in  
the anchora

The Islan  
and it rarely  
sion any di  
the southern  
trary monso

Many littl  
is Arvoredo.

Zambo on t  
the Point R  
channels for  
12 fathoms,  
breakers of S  
from Arvore

Directly to  
Tijoucas, wh  
islands, the d

To the abo  
ticular dange  
regular sonn  
Island, until  
5 and 4½ fath  
of the above i  
are in one; th  
when you ma  
which is the  
may anchor w  
tered. In wo

not stand int  
and only 3½ a  
ward of Santa  
on with Point  
and Santa Cr  
under Santa  
with the smal  
The deeper w  
ern side will b  
which comes  
the boat, by b  
may be either

The Island  
from 45 miles  
ally towards t  
deep valleys.  
northern side  
Vessels may  
fords good an

point called Point  
does not contain any  
ep clear of the Mo-  
cks, and lie near the  
passage, for you may  
ere are 26 feet water  
which is the deepest

When you are within  
essel; by keeping in  
ships, to 1000 toises  
point, in advancing to  
Islands there are not  
these islands, in the  
le in, and principally  
ny great quantity of

Catharine. In that  
following bearings:  
of Santa Cruz, S. 63°  
he Armacaco, on the

is mud of a greenish

elter of the high land  
N. eastward; but the

age: the best is about  
ch is supplied day and  
nity. You may get  
or on one of the Isles  
the principal town of  
derate prices, all kinds  
ns consist of bullocks,  
all tropical fruits, &c.  
which a vessel can be

ied with fish; but the  
ch we are not well ac-  
t I was less fortunate  
res are besides covered  
auling the seine.

is better to prefer the  
th insects and the eggs  
ngers on board your  
to the sea before you

direction of the chan-  
and the storms are not

, or the southern mon-  
from the south or S.  
are accompanied with  
the month of October  
ths form the summer  
y storms, which come  
e winds blow from the  
, however, the greatest  
although even at this  
ular at the anchorage;  
entrances of the strait  
turn in a similar man-  
or retarded by the pre-

and dark appearance

The common rapidity of the current seldom exceeds three tenths of a mile an hour at half-tide: and the rise of the water does not in general exceed 3 feet; but at the springs the currents run sometimes one mile and a half per hour, and then the water rises 6 feet. It is high water at the above anchorage at 40 minutes after two on full and change days.

If you should find yourself under any circumstances to require the protection of the forts, this anchorage will not suit: you must in that case draw nearer to one of the defences adjacent: these are the forts of Santa Cruz on the Island of Anhatomirim; St. Joseph, on the Island of St. Catharine; or the Fortress of Raton, erected upon the largest of the two islands of that name. But the shot from these fortifications do not cross on any of these points effectually, at least with the artillery with which they are at present protected.

The Governor of the province resides in the town of Nossa Senhora do Desterro, situated about 4 leagues to the S. S. E. of the Fort of Santa Cruz. The passage to it being in a strait, well sheltered, is almost always easy for small vessels; and the communication between all the points is quick. Your depth decreases from 6 to 2 fathoms in going from the above anchorages southward.

The position of the flag-staff of Fort Santa Cruz on the Island Anhatomirim is 27° 25' 32" S., and the longitude 48° 41' W. Point Rapa, the north point of St. Catharine's, is in latitude 27° 22' 31" S., and in longitude 48° 32' 7" W. The variation at the anchorage in 1819, was 7° 29' 26" E.

The Island of St. Catharine may be made indifferently upon all parts of the island, and it rarely happens that either the winds or the currents are strong enough to occasion any difficulty in correcting your route; however, you ought to prefer making the southern part of the island in the south monsoon, and the northern part in the contrary monsoon.

Many little isles are visible to the northward of St. Catharine's: the largest of these is Arvoredo, which has been already described. Its distance from Points Ganxos and Zambo on the continent, and from the Isle Pedra de Galle, is nearly the same as from the Point Rapa in St. Catharine's; and you may pass through, in great safety, all the channels formed between these islands and the continent. The depth varies from 24 to 12 fathoms, on a bottom of mud and grey sand: you have only to avoid the rocks and breakers of San Pedro, situated rather less than 3000 toises (about 3 miles) W. N. W. from Arvoredo.

Directly to the northward of the entrance to the harbor of St. Catharine's, is the Bay of Tijoucas, where there is good anchorage. Three leagues to the eastward of all the islands, the depths are from 27 to 31 fathoms.

To the above we here add the remarks of Mr. Bruce, who says, "There are no particular dangers in going to the anchorage of Santa Cruz; and in entering you will carry regular soundings, 13, 12, and 9 fathoms, gradually shoaling towards St. Catharine's Island, until you get abreast of Papagaios Island. It then shoals abruptly from 7½ to 5 and 4½ fathoms. The best leading mark for a large ship to enter, when she is abreast of the above island, is to haul over to the westward until Great and Little Raton Islands are in one; then steer for them until you are nearly abreast, or a mile from Santa Cruz, when you may haul over to the eastward, until you get the southernmost Raton Island, which is the smaller of the two, open of the great island. Keep it just open, and you may anchor within a mile of them in 6 or 7 fathoms, good holding ground, and well sheltered. In working out from this anchorage, when you are standing to the westward, do not stand into less than 5 fathoms, for there is a bank of 4 fathoms on its eastern edge, and only 3½ and 3 fathoms on its inner part. It lies rather less than 2 miles to the southward of Santa Cruz. Standing to the eastward, you may bring the Island of Arvoredo on with Point Groca, (St. Jose,) and when you get nearly so far as the Points of Groca and Santa Cruz, you may stand into any depth you please. There is good anchorage under Santa Cruz, where ships commonly touch for water; but the best anchorage is with the small Island Ratonces just open to the eastward of the larger one, in 5½ fathoms. The deeper water will be found on the eastern side; but when off Santa Cruz the western side will be the boldest. There is but a scanty supply of water inside of Santa Cruz, which comes from a small rivulet close to the beach. Here you may fill your casks in the boat, by baling with buckets; but this supply in dry weather sometimes fails. Wood may be either cut or purchased."

The Island of Santa Catharine is of such height as to be discovered in fine weather from 45 miles distant, at which distance there are 70 fathoms water, diminishing gradually towards the shore. Nearing it from the east, it appears with high mountains and deep valleys. Taking the whole together, the southern part appears higher than the northern side. The Morro Camborello is a mountain which appears above every other. Vessels may go round this island with safety. The channel between the main land affords good anchorage, but the best place to cast anchor is on the northern part.

Santa Catharine affords the best place to refit a vessel. There is an inexhaustible quantity of good water, to be got without any expense; fuel, and provisions of every kind at a cheap rate—such as beef, pork, poultry, corn, sugar, dried beef, arack, &c. &c. It is then the most convenient place for a ship to stop, in case of want, and for repairs. When taking on board wood for fuel, it is necessary to take young branches only, and even to let them float in the sea water, in order to destroy the numerous worms, as their eggs are very dangerous on board of a ship.

The coast north of Santa Catharine is every where very high. Woody mountains and deep valleys are to be discovered all round. From Santa Catharine to the Bay of San Francisco, you meet several small islands and rocks, and the last are the small Garcia Islands, 2 miles distant from Joao Diaz Point, (which point forms the eastern extremity of the River San Francisco,) San Francisco River is not very deep. Its mouth is turned N. N. E., and empties in a large bay, in which you may anchor any where. The shore of this bay is flat, the surrounding land not very high, but from place to place small hillocks are to be seen, which render that place remarkable, particularly by the chain of a very high mountain, to be seen nearly at 9 miles in the interior. The Island of San Sebastian is to be seen 45 miles distant. The shores are very bold. The whole island taken together seems of a triangular shape. The channel affords good anchorage, but is not to be followed in a straight line from end to end. Banks connected with the main land, existing nearly two thirds of the whole extent, in the direction of N. to S., and consequently, when coming from the north, and starting from a point situated one half mile from the Armacao, which is constructed at the head of the island, it is necessary to steer first five miles S. 16° W., and from thence S. 45° W., until you are out. This route is nearly 11 miles, and the depth of water from 10 to 20 fathoms. The greatest distance between the opposite lands, is nearly 3 miles, but two thirds of that space is not safe for navigating. It is necessary to near the shore of San Sebastian Island, at no less distance than from ten to twelve hundred yards. The southern entrance is more narrow. The natives say that very large ships may pass through. San Sebastian Harbor is one of the safest in the world, and offers the same facilities as Santa Catharine for provisions of any kind.

**No. 1. FROM THE NORTH POINT OF ST. CATHARINE TO CAPE ST. MARTHA GRANDE.\***—The land of the Isle St. Catharine, and the neighboring continent to Cape St. Martha Grande, is very high and woody. The highest mountains perceived from this island, are of the Cubatao chain, covered with clouds when the winds from the south prevail, and clear in N. E. winds. At sea with a clear horizon, these coasts can be easily perceived at 12 leagues distance. The soundings are there from 70 to 80 fathoms, with a muddy bottom. In approaching the coast, the soundings diminish gradually. At 3 leagues distance the soundings are still from 37 to 40 fathoms, and 20 to 30 at 4 miles distance.

The whole coast is safe. The Emulation coasted it at 3 or 4 miles off, and passed between the Irmaos Islands and Moleques do Sul, in 17 fathoms water. The only dangers to be avoided are the islands and islets, which can be perceived 3 leagues off, and round which there are 15 fathoms water.

The usual anchorages are at Isle de Campexe, Point Pinheira and La Laguna.

The two first form shelters from southerly winds; the third is only practicable for small vessels, drawing at the most from 7 to 8 feet of water, by reason of a bar at the entrance of the Lagune, near the borders of the lake where the city of Laguna is built.

The Island of St. Catharine is about 9 leagues long, and its greatest width does not exceed 10 miles. It forms, with the continent, a strait in which vessels find excellent anchorages.

The points to distinguish the two entrances into the strait, are the following:

**THE NORTH ENTRANCE.**—The Island of Arvoredo, which rises in the form of a sugar-loaf with two summits (seen at a distance.)

The Islet Badejo, which is in the form of a tiller, and without vegetation.

**THE SOUTH ENTRANCE.**—The islet of the Great Moleque do Sul, which resembles a steep beach when seen from the S. E., and for this reason is perfectly delineated on the coast, which is woody.

The Isle Coral stretching from north to south, and round when perceived in this direction. It is covered with trees, and is about 1½ mile long.

If you wish to come to anchor north of St. Catharine's, where large ships ought to anchor, you must follow the directions given by Admiral Roussin; but if you wish to come by the south bar to the city of Nostra Senhora do Desterro, the capital of the is-

\* From the surveys of Mr. Barral, (Commander of the French surveying brig the Emulation,) who was directed to continue the surveys of Baron Roussin.

and, you can  
self by the

Steer for  
not less than  
east 2 miles  
with Cape  
which, at 10  
south of the  
the rocks be

From the  
Tres Henri  
steer direct  
the islet of  
Fort Santa  
find there a  
of Gato and  
larboard, an  
compass N.

The city  
48° 34' 9" W

In coming  
and a muddy  
water the pa  
coming up to  
water was low

In coming  
and fine wea  
Point dos Na  
draw less tha  
Coral Island

Islands dos I  
and the Mole  
open the pass  
find yourself

summit. Ste  
distant, and fi  
of Enceada d  
come up to C  
lage of Encea

forming the li  
ceive the villa  
fore you Isle

Before arriv  
You are on th  
Largo, and th

From the I  
the steeples o  
and Vinhas.

There are c  
extremity, the  
outward one.)

out trees.) Ca  
white rocks w  
of the contin  
Coral Island,  
romi Islet, (a  
Laguana, (S.

In passing a  
Cape Guaratin  
tuba, Morro-d  
Martha-Grand

At Point Bi  
Nova, Santa A  
at one mile fro

This position

and, you cannot do it with a vessel drawing over 13 feet water. You may govern yourself by the following directions :

Steer for Cape Quebra Cabaco, leaving the two Ratone Islands on your larboard hand, not less than a mile and a half distant ; when you bring the small Ratone Island to bear east 2 miles distant, steer S. E. until the two rocks of Itapitinga do Norte are in a line with Cape Quebra Cabaco. You will then have on your starboard hand a flat rock, on which, at low water, there are but 4 or 5 feet. As soon as you open this cape to the south of the rocks of Itapitinga do Norte, steer S. W. and proceed on this course until the rocks bear N. N. W.

From thence steer so as to pass within 4 or 5 cables' length east of the rock of Cape Tres Henriques, a wooded cape, and more apparent than Cape Quebra Cabaco. Then steer direct for the little strait of the city, taking care to pass 3 or 4 cables' length from the islet of Point do Lial. From this islet you will enter the little strait defended by Fort Santa Anna on your left, and by the battery of San Joao on your right. You will find there a bottom of 12 to 18 fathoms, and you will perceive, in approaching, the Islet of Gato and the Islet of Vinhas, situated before the city. You will leave the first on your larboard, and come to an anchor in 19 to 20 feet of water, the Island of Gato bearing by compass N. N. E., the Islet of Vinhas S. S. E., and the steeple of the Cathedral N. E.

The city of Nostra Senhora do Desterro is situated in  $27^{\circ} 35' 25''$  S. latitude, and in  $48^{\circ} 34' 9''$  W. longitude. The variation of the needle in October, 1831, was  $5^{\circ} 29'$  N. E.

In coming from the north bar to the city, we frequently found but 7 feet of water, and a muddy bottom ; but the mud is at least 5 feet deep, and a vessel lies easy ; at high water the passage is made. The Emulation, which drew 13 feet 4 inches, was 3 days coming up to the city. She was dragged through the mud by her anchors, when the water was low or the tide weak.

In coming in by the South Bar, you must have a fair wind, high water, smooth sea, and fine weather, without which the currents may throw you on Fort Isle, or on the Point dos Naufragados, distant from each other only 280 fathoms. The vessel should draw less than 15 feet. The following is the route to take : steer on a line drawn from Coral Island to Fort Island, towards the last Island ; when you are abreast of the two Islands dos Papagios, (they are on your left,) you will have the three Irmaos Islands, and the Moleques do Sul on your right, and you will bring the Cape to the N. E. to open the passage ; arrived at this point, you will steer directly in the middle, until you find yourself south of the Isle dos Cardos, remarkable by a single tree, elevated on the summit. Steer then so as to pass E. of the Isle dos Cardos one or two cables' length distant, and from thence continue until you find yourself E. or W. with the south point of Enceada do Brito, half a mile distant. Follow the coast of the continent, until you come up to Cape Pesqueiro Fundo, at 4 cables' length distant. You will pass the village of Enceada do Brito, and at a little distance forward, is a group of houses or cabins forming the little Village dos Cedros. On your right at a great distance, you will perceive the village of Robeirão, situated on the Island of St. Catharine's, and almost before you Isle Largo.

Before arriving to this last, you will have to avoid a reef of rocks always under water. You are on this reef when the towers of the cathedral in the city are W. of the Isle Largo, and those of Cardos by the fort of the south bar.

From the Isle Largo steer N. until you are off the Isle das Cascas, and then steer for the steeples of the City, till you come to the anchorage indicated between Isles Gato and Vinhas.

There are on the coast of the Island of St. Catharine, from Point Rupa, the north extremity, the following islands and islets :—The North Moleques, the Islet Badejo, (the outward one,) the two Aranhas Islands, Pavier Island, (of a middling height and without trees,) Campexe Island, the three Irmaos Islands, the South Moleques, three large white rocks which touch each other, (composing the Grand Moleque.) On the coast of the continent, commencing at the south bar, are the following islands and islets :—Coral Island, S. E. of Point Pinheira, Araras Islands, (S. E. of Point Bituba,) Tocoromi Islet, (an elevated and perpendicular rock,) S. E. of Araras Island, Lobos de la Laguana, (S. W. of Araras and Tocoromi.)

In passing along the coast, we find the following points and capes :—Point Pinheira, Cape Guaratuba, Cape Cirui, Cape Uvidor, Point Viraquera, Point Bituba, or Embituba, Morro-da-Barra, Morro-da-Fora, Cape Santa-Marta-Pequeno, and Cape Santa-Marta-Grande.

At Point Bituba commences the beach, behind which is a lake and the cities of Villa Nova, Santa Anna, and La Laguna. This last is situated on the south side of the lake, at one mile from the bar within, in latitude  $28^{\circ} 28' 23''$  S. and  $48^{\circ} 50' 17''$  W. longitude. This position has been determined on shore.



CAPE SAINT MARTA GRANDE is remarkable on account of several large white rocks, situated on the summit of the cape, which may be taken at a distance for a number of houses. The latitude is  $28^{\circ} 39' S.$ , and the longitude  $48^{\circ} 49' 49'' W.$  The variation of the needle in November, 1831, was  $7^{\circ} 20' N. E.$

No. 2. FROM CAPE SANTA MARTA GRANDE TO RIO GRANDE DE SAN PEDRO.—This space of land, about 95 leagues in extent, has a coast extremely low, having, at intervals, little sand hills and brambles. The land can hardly be perceived in clear weather, from the mast head, at the short distance of 7 or 8 miles, and from the deck at 3 miles distance at the farthest. It may be divided into three parts. The first runs N. E. and S. W., true; we will call it the Beach das Torres. The easterly part is in  $48^{\circ} 49' 49'' W.$  longitude, and the situation of the westernmost part is in  $49^{\circ} 58' 45'' W.$  longitude.

The second part runs N.  $\frac{1}{2}$  E. and S.  $\frac{1}{2}$  W., true, and is called the Beach of Fernambuco. The easterly part is in  $29^{\circ} 52' S.$  latitude, and  $49^{\circ} 58' 45'' W.$  longitude.

The third part runs N. E. and S. W., true, and is known by the name of the Beach of Destretto. The easternmost part is in  $31^{\circ} 12' S.$  latitude, and  $50^{\circ} 39' 45'' W.$  longitude.

BEACH OF TORRES.—We will remark here that a chain of mountains, distant about 15 leagues from the sea, stretches along in the interior, and ends abruptly at Torres, 25 leagues from Cape Santa Marta Grande.

This beach may be approached within 3 or 4 miles, and has been coasted, at this small distance, by the Emulation. It was impossible to find any remarkable points on this route to form a triangulation. I confined myself to fixing the position of the vessel, by frequent observations, and from thence deduced the coast, by estimating our distance.

We found 30 fathoms of water, bottom of sand, mud, and shells, 4 miles S. of Cape Saint Marta Grande, and from thence to Torres, the soundings decrease to 5 fathoms, almost to touching the shore at this last place. You can judge of the decrease of the soundings, as the distance between the first soundings in 30 fathoms, and the soundings at 5 fathoms, was 25 leagues.

BEACH OF FERNAMBUCO.—This is also more perpendicular than the first, especially in the latitudes of  $30$  and  $31$  degrees. The Emulation found 40 fathoms water, with a bottom of sand, mud, and shells, 4 to 5 miles from the shore. She coasted along for half a day.

In steering off shore to the distance of 15 leagues, the soundings augment progressively to 95 fathoms, with a bottom of muddy sand: at a greater distance, no bottom is found with 100 fathoms; at 10 leagues distance, the soundings are about 83 fathoms.

BEACH OF DESTRETTO.—It terminates at Rio Grande de San Pedro. You will find 10 to 15 fathoms in coasting along, at the distance of 3 or 4 miles. The Emulation coasted along 17 leagues at this short distance, over a bottom of sand. It is not higher than the beach of Fernambuco, but there are hills of sand and less vegetation. Twenty to 24 leagues S. E. of this beach we find 38 and 39 fathoms water, bottom of mud and sand, and in sailing towards the land, these soundings gradually decrease.

We will also remark that of the three beaches, that of Fernambuco, the easternmost, has more water towards the shore, and also at a distance; on the contrary, that of Destretto has the least.

RIO GRANDE DE SAN PEDRO.—The approach to Rio Grande de San Pedro, is difficult on account of the want of elevation of the neighboring land, it being low for a distance of 95 leagues north, and 40 leagues south. You should not attempt the bar except when the wind is N. E., the weather very fine, and appearing as though it would last several days. You should coast along the beach of Destretto at a small distance, until you perceive the tower, which is situated at the north point of the bar, two miles inside. You must not, if possible to avoid it, get embayed or wind bound on the south side, because the sea breaks in the shoal water.

The bar is not practicable for vessels drawing more than 10 or  $10\frac{1}{2}$  feet in ordinary tides.

As soon as they perceive from the tower, a vessel, they hoist a red flag. It is the signal given to the pilot boats to go to the bar and sound it out.

The vessel ought, on her side, to show her draught of water by means of white, red, and blue flags, and a blue pendant.

\*Palms of sea

10...

10 $\frac{1}{2}$ ...

11...

11 $\frac{1}{2}$ ...

12...

These signals make a signal or strikes the boat hoists a flag if it lowers it to the left, you may ascertain the direction. It is so near a great S. E. The geographical W. longitude. 30° E.

No. 3. FROM —In this part of the coast, you are obliged to follow the W. longitude, and the soundings, she soot leagues and extent.

The Castillos land, in  $34^{\circ} 24'$  latitude, an immense bay, in which there is a large anchorage as soon as you enter.

South of the bay, some time before coming from the bay, when shells are more to the land, ones which can be seen.

No. 4. WINDS.—The prevailing wind is the N. E., and the weather, and the tides are very fine.

The difference between the N. and the S. is towards the city, of which the two sides rise.

About the beach, W., and S. E., and dangerous. cannot get away, and the sails, would have lasted several days, risk of being driven by these winds from the bay towards the N. W.

The winds blow from the N. W. towards the S. E., and the Parana, two miles from the mouth of the river.

RIO DE LA PLATA.—The Parana, two miles from the mouth of the river.

nearly W. N. W. towards the Parana, two miles from the mouth of the river.

the Parana, two miles from the mouth of the river.

the Parana, two miles from the mouth of the river.

the Parana, two miles from the mouth of the river.

the Parana, two miles from the mouth of the river.

the Parana, two miles from the mouth of the river.

the Parana, two miles from the mouth of the river.

<i>*Palms of water.</i>	<i>Flag.</i>	<i>Palms of water.</i>	<i>Flag.</i>
10.....	White.	12½.....	White.
10½.....	Blue.	13.....	Red.
11.....	Red.	13½.....	Red.
11½.....	White.	14.....	White.
12.....	Blue.		Blue.
	Blue.		Red.
	White.		Red.
			Blue.

These signals are repeated by the tower; and the pilot boat, on perceiving them, makes a signal, if there is water enough on the bar. If the bar be impassable, the tower strikes the red flag, and the vessel should steer off; if there be sufficient water, the boat hoists a flag; if you ought to steer for it, it keeps the flag in the same situation; if it lowers it towards the right you must keep to the starboard; if it lowers it towards the left, you must keep to the larboard.

The bar changes every year, during the winter; and as soon as the pilots have well ascertained the channel, the president of the province, notifies the government at Rio Janeiro. It sometimes happens, that it is impossible to cross the bar for a long time, after a great S. E. gale.

The geographical position of the tower is  $32^{\circ} 07' 20''$  south latitude, and  $52^{\circ} 8' 45''$  W. longitude. The variation of the needle, in the month of November, 1831, was  $8^{\circ} 30'$  E.

**No. 3. FROM RIO GRANDE DE SAN PEDRO, TO CAPE SAINT MARY.**—In this part of the coast the soundings are very shallow and variable, you are therefore obliged to keep off. The *Emulation*, in  $33^{\circ} 30' 30''$  S. latitude and  $52^{\circ} 19' 45''$  W. longitude, passed at once from 22 fathoms, sand and mud, to 18 fathoms, sand and shells; she soon ascertained the edges of a great bank extending from the coast 7 or 8 leagues and extending to the Castillos.

The Castillos are black and scarp'd rocks, situated at a very small distance from the land, in  $34^{\circ} 24'$  S. latitude and  $53^{\circ} 40' 45''$  W. longitude. At the north is found an immense bay, in which you find shelter from S. W. winds, but you should quit this anchorage as soon as the winds vary to the E. and the N. E.

South of the Castillos is *Bahia Falsa*, of which we shall speak hereafter.

Some time before arriving at these rocks, if you coast along the land 11 to 12 miles in coming from the N. the soundings show 11 to 12 fathoms water, with a bottom of sand; when shells are mixed with sand, you are still on the Great Bank, and you steer a little more to the larboard; you will then perceive two hills having the form of teats, the only ones which can be seen to Cape Saint Mary.

**No. 4. WINDS, TIDES AND CURRENTS.**—At the Island of St. Catharines, the prevailing winds are N. E., N. W., S. W., and S. E. The winds from N. W. bring fine weather, and the winds from S. E. in the winter, are extremely rainy.

The tides are not regular in the strait until the approach of a new and full moon. The difference between high and low water, is there, scarce above 5 feet.

The sea rises in the S. basin from the S. to the N. and it rises in the N. basin from the N. to the S. in such a manner, that the waters meeting from two sides accumulate towards the city, built near the little strait, which serves as a limit for the whole strait, of which the two basins are composed. It falls also in a contrary manner from which it rises.

About the beach of Rio Grande de San Pedro, the winds from the S. W., N. E., N. W., and S. E., are equally the most frequent, and those from the S. E. the most violent and dangerous. A vessel surprised by a sudden squall from this quarter, on the coast, cannot get away from it. By a wind from the E. S. E. the *Emulation*, under top-gallant sails, would have been obliged to run on shore on the beach of Torres, if the wind had lasted several hours; the sea broke in 30 fathoms of water, and the vessel ran great risk of being dismasted by reason of the great shocks that she experienced. During these winds from the S. E., the sea runs extraordinarily high, and the currents run rapidly towards the shore.

The winds blow usually from the S. E. after having blown from the S. W. These last winds do not usually blow until after the N. E. winds have varied to N. W. and W. N. W.

**RIO DE LA PLATA.**—The River Plate is 55 leagues wide at its mouth, and runs nearly W. N. W. and E. S. E., true. It is formed by the waters of the Uruguay and the Parana, two great rivers which receive the waters of an immense number of other

\* The palm is 94 English inches.

ivers, among which may be mentioned the Paraguay, the Picolmaya, and Rio Grande de Curitiba.

The capes which mark the entrance are those of Saint Maria and St. Antony; the first is situated on the northern side, and the second on the southern.

The coast of the northern side, comprised between Saint Maria and the mouth of the Uruguay, is in general high.

The coast on the southern side, comprised between Cape St. Antony and the mouth of the Parana, is on the contrary very low; it is on this side those immense plains known under the name of Campas, are found.

The river sensibly diminishes in width from its mouth to the confluence of the Rivers Uruguay and Parana. It may be divided in two parts, nearly equal in length.

The first extends from Cape Saint Maria and Saint Antony on the north, to the River of Santa Lucia, and to the south to Point das Piedras de San Borrombon \* the water of the river is there brackish. The second part extends from these last points to the confluence of the Uruguay and the Parana; the water is here generally sweet.

The depth of the water in the River Plate increases in going from this confluence to the sea, and the bottom between the banks is generally composed of mud, and frequently of soft sand-stone, to the meridian of Monte Video; from this place it is of oozy sand, sand only, sand and shells, and sand and gravel, as far as Cape St. Antony, except towards the north side, and towards Ensenada-de-San-Borrombon, where it is formed of mud. The south side, from near the River Salado to near the borders the Ensenada de Barragan has a border of soft sand-stone two to three leagues wide, on which it is very shallow.

We may consider the bottom of sand, sand and shells, and sand and gravel, situated east of the meridian of Monte Video, as forming an immense bank, the highest part of which is known by the name of the English Bank.

The bottom of hard sand found west of the same meridian, forms sundry banks, on which the depth of water is from one to one and a half fathoms at the most.

Three cities are built on the north bank; the first, after leaving Cape St. Mary, is Maldonado, the second, Monte Video, and the third the colony of San Sacramento; they belong to the Republic of Banda Oriental of Uruguay, the chief of which is Monte Video; from Monte Video to the colony of Uruguay is 10 leagues.

The city of Buenos Ayres is the only one situated on the south side of the river; it is the chief city of the United Provinces of La Plata; the distance to Parana is 5 leagues.

From Cape St. Maria to Maldonado, is 6 leagues; from Maldonado to Monte Video, 21 leagues; and from this last city to Colonia, 28 leagues; the distance from Cape Saint Maria to the Uruguay is thus 75 leagues.

From Cape St. Antony to Buenos Ayres, is 45 leagues, and from thence to Parana, 50 leagues; the south side of the river is thus 25 leagues less in extent than the north side.

On the north side there are many islands, and a number of rocks, above and under water; there are none on the opposite side as far as Buenos Ayres.† These islands are Lobos, 8 miles S. E. of Maldonado, Goriti, in the Bay of Maldonado Flores, E. of Monte Video, 15 miles; San Gabriel, Farallon, Lopez, before Colonia and Hornos, 5 and 6 miles west of this city. The rocks are all a short distance from the shore.

No. 6. BANKS.—The first we meet with coming from the sea, is the English Bank, which breaks in  $35^{\circ} 11' S.$  latitude, and  $55^{\circ} 54' 45'' W.$  longitude; it is 11 miles south of the Island of Flores.

The second is Archimedes Bank, on which an English frigate of this name touched. It is very small, and is situated S.  $\frac{1}{2}$  E. (true) from Monte Video, at 19 miles distance.

The third is New Bank, formed within a few years, very probably by the sand drifted from the little bank of Ortiz. It is situated on the southern side of the river.‡

The fourth and the largest of the whole is the Ortiz; its eastern extremity is only half a mile wide, and is north of New Bank; its western extremity stretches to within a very short distance of Colonia; it is nearer the north than the south side of the river. Its greatest width is 11 to 12 miles.

\* The Point das Piedras de San Borrombon forms with Cape St. Antony a great bay, called the Ensenada de San Borrombon, in which two small rivers discharge themselves, the San Borrombon and the Salado: this last is the largest, and during the war between Buenos Ayres and Brazil, served as a refuge to a great number of privateers; it is difficult to discover its mouth; the following however serves as an indication of it. The south side is covered with bushes which terminate at two brick towers used formerly as lime kilns; and at the N. part of the entrance are two banks of sandy land, on which two batteries are built.

† The islands situated at the Point of Santiago of Ensenada being very small we do not mention.

‡ The American Corvette Vandalia touched on this new bank.

The fit soundings

The six and tenth, except the way from.

In going must avoid all the banks rarely omitted.

The pilot They keep

The go years since strong current

erected at the level of to avoid the

No. 7. A Monte Video

At Buenos

During a

able regular in the night

The wind of the Pam

The Pan N. E. on the

from the N. day. Often

is covered with for vessels in

are any indications afterwa

As it rains ter, and lasts

and ceases s

When the regular; on

form current

At Buenos winds N. W.

river rises with

The difference or 5 feet; but

In the morning the other in

brings down the

This is the e rate breezes a

are very strong

No. 8. AN care however

With the v from the N. t

Large vessels feet, may go to

The anchor

\* The English der foresail and

sails and forced cast on shore.

† At the beginning current from the wind and all sa

The fifth is the Chico Bank, a dangerous bank, by reason of the irregularity of the soundings on the edges. It is placed between the Ortiz Bank and the south side.

The sixth and seventh are the Banks of Santiago and of Lara, and the eighth, ninth and tenth, those of Ciudad, Camerones, and the Palmas, all situated on the same side, except the Palmas, which is between the confluence of the Uruguay and Parana, on the way from Buenos Ayres to Colonia.

In going to Maldonado, there is no bank to fear, but in going to Monte Video, you must avoid English and Archimedes Bank; in going to Buenos Ayres you have to pass all the banks. Vessels do not generally take a pilot in going to Monte Video, but they rarely omit to take one in going to Buenos Ayres.

The pilots who conduct vessels to Buenos Ayres, live at Monte Video or Point Indio. They keep under sail, or at anchor near the coast in schooners or cutters.

The government of the United Provinces of La Plata, caused to be placed several years since, large buoys on the edges of most of the Banks, but bad weather and the strong currents have caused them to disappear. The government of Monte Video, have erected a tower with a good light, on the Isle of Flores, elevated about 120 feet above the level of the sea; it can be perceived in the night at 15 or 16 miles distance, and serves to avoid the English and Archimedes Banks.

No. 7. WINDS, TIDES AND CURRENTS.—At the entrance of the river, and at Monte Video, the prevailing winds are the N. E. and S. W.

At Buenos Ayres and at Colonia, they are N., N. W., S. E. and S. W.

During summer, and in fine weather, the winds blow in the whole river, with considerable regularity, from the E. to the S. E. from ten o'clock in the morning, until sunset. In the night the winds vary to the north.

The winds from S. W. and S. S. W. are known about the River Plate, by the name of the Pamperos, from the Pampas from which they come.

The Pampero lights up the sky, the same as the N. W. winds in Provence, and the N. E. on the coasts of Brittany; it blows usually after rain, or when the wind has varied from the N. to the N. W. and to W. N. W. and in summer after a calm and very hot day. Oftentimes it comes all at once with a strong wind from the N. E. when the sky is covered with clouds; the explosion is then sudden and very dangerous; and it is best for vessels in the River Plate, or the entrance, to get under easy sail, as soon as there are any indications of a Pampero.\* The barometer falls previous to the Pampero and rises afterwards.

As it rains oftener in winter than in summer, this wind is more frequently in the winter, and lasts each time from two to three days. In summer it blows with more violence and ceases sooner; it is then called in the country the Turbonado (Tornent.)

When the weather is fair, and the wind light and constant, the tides on this coast are regular; on the contrary, in bad weather and strong winds, the tides are irregular, and form currents which oftentimes run from 4 to 5 miles per hour.†

At Buenos Ayres the sea is high with the winds from the S. E. and low with the winds N. W. and S. W. At Monte Video and the remainder of the northern side, the river rises with the winds from the S. E. and S. W. and falls with those from the north. The difference between high and low water on the borders of the river, rarely exceeds 4 or 5 feet; but in strong gales from the S. W. they sometimes rise 10 feet.

In the months of March, April, and a part of May, the River Plate is higher than in the other months of the year, occasioned by the rivers Parana and Uruguay. It then brings down trees and shrubs, which form little islands of verdure sufficiently remarkable. This is the epoch of the finest season in this interesting part of South America, of moderate breezes and a mean temperature. During the spring, summer and winter, the winds are very strong, and the temperature of the atmosphere very variable.

No. 8. ANCHORAGES.—Wherever the lead shows mud, you can anchor, having care however to anchor far enough from the banks, not to be driven on them.

With the winds from the S. the anchorages on the south side are best, with the winds from the N. the opposite side is preferable.

Large vessels and frigates may go up to Monte Video; vessels drawing less than 17 feet, may go up to Buenos Ayres and the Hornos Islands.

The anchorages which shelter from the N. W., N. E., S. E., and S. E. are Maldona-

\* The Emulation, in the night of the 31st of August, 1830, 35 leagues off from Lobos Island, under foresail and topsails, was surprised by a Pampero, which in two minutes carried away the top sails and forced her to send under bare poles; a brig was upset in the river and an enormous whale cast on shore.

† At the beginning of March, 1831, the Emulation explored the south side; she could not stem the current from the N. W. in sight of Point des Piedras-de-San-Borrombon, although she had a fair wind and all sail set, and a four knot breeze, she was obliged to come to anchor twice.

do, Monte Video and Hornos. Those which give shelter from S. W. winds, are Ensenada de Baragan and Buenos Ayres.

Small vessels may anchor at Cape St. Mary, at the entrance of the River Santa Lucia and at Colonia on the north side; at Rio Salado within Ensenada de Baragan and at Riachuelo near Buenos Ayres on the south side.

You can come to anchor at Maldonado in 6 to 8 fathoms of water; at Monte Video, in the road in 5 to 6 fathoms, in the port in 3 to 3½; at the Hornos Islands in 3½ to 4½ fathoms; in the road of Ensenada de Baragan in about 5 fathoms; at Buenos Ayres in the road in 3½ to 4½ fathoms; and near the city in 2 to 3 fathoms.

In the anchorages on the north side, you should moor for the S. W. winds; in the others for the S. E. winds.

Of all these ports and roads, the best holding ground is at Maldonado. It is much covered with sand. In the other places the bottom is of soft mud, through which the anchors drag in sudden flaws of wind. During the Pamperos, the Hornos Islands offer an excellent anchorage, because the sea is broken off by the Palmas Bank. This last anchorage was not known when the *Emulation* was there in September, 1830.

No. 9. DEPTH OF THE RIVER AT THE ENTRANCE AND OFF THE MOUTH.—When in the parallel of Cape St. Mary, and in the longitude of 52° 8' 45", which is that of Rio Grande de San Pedro, the soundings at the distance of 33 leagues from the cape are 90 fathoms, mud; at 25 leagues the bottom is sand or mud mixed with shells, and show 40 to 28 fathoms only. In going towards the cape, the soundings decrease irregularly.

On the parallel of Castillos, at 33 leagues distance, the depth of the water is 58 fathoms, and the prevailing quality of the bottom is sandy.

In sailing on parallels farther south than Cape St. Mary, you will find less water in the same longitude, and the depth diminishes more regularly. At 15 leagues from Cape St. Antonio, the depth is 17 fathoms, bottom of sand. At 28 leagues S. E. from the same cape, you will have 45 fathoms, same quality of bottom. North of the cape, and 3 leagues from the land, you will have 7 to 8 fathoms water.

If you shape your course for the English Bank, that is to say, in the parallel of 35° 11' S., you will find 6 to 7 fathoms, and a sandy bottom, 5 leagues before arriving there. You are then nearly in 55° 39' 45" longitude.

On the parallel of 35° 30', when you reach the longitude of 50° 39' 45" W., the bottom is of fine sand, and the depth 8 fathoms. On the parallel of 35° 35', and to the parallel of Cape St. Antonio, the bottom is sand mixed with shells and gravel.

In the latitude of 35° 20' S., when you have passed the longitude of the English Bank, the soundings do not reach above 8 fathoms; on the parallel of 36° it reaches to 11 and 12 fathoms; west of the bank, on the same parallel, there are 5 and 6 fathoms only.

At 20 leagues distance from the entrance to the river, the water loses its blue color, and becomes green, tinged with yellow.

In coasting along the north side, in sight or near the land, you will have mud soundings; running on a parallel greater than that of Lobos Island, you have no soundings of mud except in the neighborhood of the meridian of this island; at two miles south you have 16 and 17 fathoms of water; and at 6 miles, 23 and 24 fathoms, mud bottom. In going from Lobos to Monte Video, the depths diminish gradually, but irregularly. In the passages formed by the hard sand banks, situated between Monte Video and Buenos Ayres, there are from 3½ to 5½ fathoms of water.

No. 10. POINTS TO RECOGNIZE IN MAKING THE LAND.—There are three, Cape St. Mary, Lobos Island, and Cape St. Antonio.

CAPE ST. MARY.—Its position determined on shore, is found to be 34° 39' 1" S. lat., and 54° 9' 45" W. longitude. The variation of the needle, in the month of February, 1831, was 10° 7' N. E.

Although of but little elevation, the cape is distinguished by the neighborhood of two little islands named Tuna and Palonna, distant from each other only 260 feet. The separation forms a passage for small vessels drawing less than 10 feet water, and is the entrance of a bay which is sheltered by the cape and the two islands. You find there from 11 to 12 feet of water. It will contain perhaps 7 or 8 vessels.

The Island of Tuna, the smallest and the nearest to the cape, is covered with the cactus, which is peculiar to a sandy coast. You will remark also in coming from from sea, a large sand hill with a double peak, S. W. of the cape, near a very flat beach. At the north, on a hill, is seen an establishment consisting of a group of houses called an Estancia, for raising cattle. Near to these houses are many trees, and all about them many enclosures.

The coast to the north forms a large bay, 14 miles in extent, with a point surrounded by the Palmarone and Castillos Islands. The island of Palmarone, the nearest to the point, is verdant: the Castillos are barren. Otherwise, this resemblance to Cape St.

Mary has c wrecks. It

At two m From these same kind o and gravel; bottom of m

ISLE OF and is only great numb avoided, by

This islan and the main

Its positio tion. The v

CAPE S little mounta are terminat

Its positio long. The v The point de the low verda

This cape distance from

No. 11. N PLATE.—T cautions nece ble to make th

Some navig land, by the d

We do not coast of Brazil and quality as tion we have r the same sort semblance num

We advise frequent obser caution, as the

If the winds has this advant ver. But in al chances of succ coast, and to l should be cons

No. 12. CO miles distance compass. Bu

you should ste than the south son the Tower distance of 5 o of which, to th Negro, situated the city side ar Whale Point.

When Point true. The Isl soundings are f

The land N along in sight lat., and 55° 31

\* Whale Point of the tower of th



W. winds, are Ense.

the River Santa Lu-  
la de Baragan and at

er; at Monte Video,  
Islands in  $3\frac{1}{2}$  to  $4\frac{1}{2}$   
at Buenos Ayres in

S. W. winds; in the

nado. It is much co-  
rough which the an-  
Hemos Islands offer  
as Bank. This last  
ber, 1830.

E AND OFF THE  
itude of  $52^{\circ} 8' 45''$ .  
distance of 33 leagues  
sand or mud mixed  
e cape, the soundings

of the water is 56 fa-

will find less water in  
15 leagues from Cape  
agnes S. E. from the  
orth of the cape, and

in the parallel of  $35^{\circ}$   
before arriving there.

$39^{\circ} 45''$  W., the bot-  
of  $35^{\circ} 35'$ , and to the  
s and gravel.

of the English Bank,  
it reaches to 11 and  
6 fathoms only.  
r loses its blue color.

will have mud sound-  
ing have no soundings  
; at two miles south  
fathoms, mud bottom.  
ally, but irregularly,  
en Monte Video and

LAND.—There are

nd to be  $34^{\circ} 39' 1''$  S.  
n the month of Feb-

neighborhood of two  
only 260 feet. The  
et water, and is the  
ds. You find there

covered with the eac-  
coming from from sea,  
y flat beach. At the  
houses called an Es-  
all about them many

a point surrounded  
e, the nearest to the  
blance to Cape St.

Mary has caused sometimes one to be taken for the other, and has caused many ship-  
wrecks. It has been named, for this reason, False Bay.

At two miles east of the Castillos, are found 16 fathoms of water, bottom of sand.  
From these islands to Cape St. Mary, at the same distance, are found 11 to 14 fathoms,  
same kind of bottom. At the east of the cape, 11 fathoms, a bottom of sand, or sand  
and gravel; S. at 3 miles distance, 20 fathoms, sand; and S. W., from 18 to 22 fathoms,  
bottom of mud.

ISLE OF LOBOS.—It is situated in  $35^{\circ} 0' 51''$  S. lat., and in  $54^{\circ} 54' 15''$  W. long.,  
and is only a mile in extent. It can be seen 15 to 16 miles off. It is inhabited by a  
great number of seals, from which it takes its name. The eastern part ought to be  
avoided, by reason of a chain of reefs which extends 3 miles off.

This island is without vegetation. Large vessels pass easily in the strait between it  
and the main land, and find there 17 fathoms of water.

Its position has been determined from the sea and the island of Goriti by triangula-  
tion. The variation of the needle is the same as at Cape St. Mary.

CAPE ST. ANTONIO.—We comprehend under this name a large collection of  
little mountains, or hills composed of sand, which stretch to the E. and S., and which  
are terminated in the west by a low coast covered with bushes.

Its position, determined at the anchorage, is in  $36^{\circ} 19' 36''$  S. lat.,  $56^{\circ} 47' 15''$  W.  
long. The variation of the needle was in the month of December, 1831,  $13^{\circ} 30'$  N. E.  
The point determined is that where the separation takes place between the sand hills and  
the low verdant coast.

This cape is surrounded by a bank of sand which breaks oftentimes at a considerable  
distance from the land, extending N. and E., and ought to be carefully avoided.

No. 11. NAVIGATION AT THE ENTRANCE AND IN THE RIVER  
PLATE.—The description that we have given of this river, naturally indicates the pre-  
cautions necessary to take to ascertain the points of the entrance. We think it prefera-  
ble to make the north side, as the land is the highest.

Some navigators pretend that they can always judge of their situation, out of sight of  
land, by the depth of water and the quality of the soundings.

We do not partake of their security in this respect, because in exploring the south  
coast of Brazil, in 1831, we found soundings on all the coast, nearly of the same depth  
and quality as towards the entrance of the river. Besides the Great Bank, whose posi-  
tion we have determined between the Rio Grande de San Pedro and the Castillos, has  
the same sort of soundings we meet with west of Cape St. Mary, and causes by this re-  
semblance numerous errors.

We advise mariners bound to the River Plate, to be well assured of their position by  
frequent observations of latitude and longitude, and to take them with the greatest pre-  
caution, as the currents may deceive them between the hours of observation.

If the winds are well established from the N. E., making the land about Cape Mary  
has this advantage, that you can recognize a larger extent of land before entering the ri-  
ver. But in all other circumstances Lobos Island has this advantage, that it offers more  
chances of success, by the position of the island, to avoid being wind-bound on the north  
coast, and to beat up with greater advantage. Making the land at Cape St. Antonio,  
should be considered the most difficult and dangerous.

No. 12. COURSE TO MONTE VIDEO.—Being south of Lobos Island, at 2 or 3  
miles distance, the direct course for Flores Island is W.  $7^{\circ}$  N., true, or W.  $\frac{1}{4}$  S. by  
compass. But we know the River Plate is subject to very variable currents; and  
you should steer in such a manner as to approach the north border of the river, rather  
than the south side, on account of the English Bank. You will perceive in good sea-  
son the Tower of Maldonado, and the elevated land to the east. In sailing along at a  
distance of 5 or 6 miles, you will distinguish a point formed of black rocks, on both sides  
of which, to the right and the left, are sand beaches. This is Black Point, or Point  
Negro, situated 14 miles from Maldonado, near a vast sandy bay. The high lands on  
the city side are remarkable for a great white band, which shows itself on both sides of  
Whale Point.\*

When Point Negro bears N. 6 miles distant, the Island of Flores bears W.  $7^{\circ}$  N.,  
true. The Island of Lobos is then on the same bearing about 37 miles distant, and the  
soundings are from 13 to 14 fathoms, with a muddy bottom.

The land N. of Point Negro makes a deep bend, and becomes lower. In steering  
along in sight of land, you can distinguish the hills of Afilar, situated in  $34^{\circ} 47' 15''$  S.  
lat., and  $55^{\circ} 31' 8''$  W. long. When they bear by compass N. by W., and the nearest hill

\* Whale Point is the west extremity of the bay of Maldonado. It is very near the same parallel  
of the tower of the city, although the Spanish and English charts place it W. S. W. of the tower.

bears E.  $45^{\circ}$  N., you are then 27 miles distant from Flores. The soundings are then 12 to 13 fathoms, bottom of mud, and still on the same rhumb with Lobos. The hills of Afilar are isolated, and resemble two tents.

In running W.  $\frac{1}{2}$  S. by compass, you have to run only 12 to 13 miles to perceive from mast-head the tower built on Flores. This island at first resembles three islands, then the lower part gradually shows itself, and at the distance of 5 miles, if the sea is low, the whole island is seen. If the sea is high, the island at the same distance appears in two parts.

If it be night, as soon as you perceive the light on the tower, steer direct until within 4 miles distance.

From thence keep on the larboard side, leaving the island on the starboard hand, and passing within 2 or 3 miles south of it.\*

Between Flores and English Bank, the bottom is mud, and the depth of water 7 to 8 fathoms.

From Flores to Monte Video is 16 miles in a straight line, and you must steer by compass W. by S.; avoid Point Brava.

Point Brava, situated east of the city, is formed by a long line of rocks stretching off from the land. You must give a good berth to a rock detached from the rest. A large white house is built N. of Brava, and another, a smaller one, is situated towards the middle of the rocks. In quitting Flores you can, at the same time, if the weather be clear, perceive the Cerro or hill of Monte Video, and soon after the steeples of the Cathedral in the city.

If the wind is from the N. or N. E., you ought to steer in the night, W. by S. to double Point Brava. But if the wind is from S. E. or E. S. E., it is prudent to steer W. S. W. You should, by way of precaution, in either case, bring the light of Flores to bear E. by N., or E. N. E., to be assured that the currents have not set you towards Point Brava.

When the hill of Monte Video bears N. W. by compass, the point is doubled, and you steer gradually towards the starboard hand, if you would anchor in the harbor. A large vessel, which can only anchor in the open road, should steer W. by S. from Brava, and anchor in 5 fathoms.

South of Brava, one mile distant, there are from 5 to 6 fathoms of water.

On the passage from Lobos to Monte Video, and also in the navigation of any part of the river, you must estimate the distances run by a ground log, that is to say, by a log of which the "chip" has been replaced by a piece of lead. If you throw the common log immediately after the deep log, the difference given by the two logs shows if the currents are in favor of, or against the vessel.

As any part of the coast between Point Negro and Flores, may be approached within 5 or 6 miles, it may be well, in the night-time, to steer wide to the starboard. The revolving light on the island, in this case, may be perceived on the larboard side, but it will be easy to rectify the vessel's course in steering directly for it, and then leaving it on the starboard hand, when you estimate yourself 4 or 5 miles distant. You will by this means certainly go clear of the English Bank.

The Cerro of Monte Video is 475 feet high. They have established there a fixed light, which can be seen in clear weather at only from 5 to 6 miles distance.

If you wish to go to Monte Video, S. of the English Bank, you must, in entering the river, place yourself on the parallel of  $35^{\circ} 30'$ , and steer W. by S. with northerly winds, and W. S. W. with southerly winds.

The soundings are at first fine sand, then sand of the usual kind, farther on mud, sand, and again mud. You will be in this last case on the meridian of Monte Video, and you ought then to see the hill of Monte Video, which can be seen in the day-time in clear weather, 9 leagues distant. The geographical position of this hill is  $34^{\circ} 52' 2''$  S. latitude, and  $56^{\circ} 16' 30''$  W. longitude.

If in spite of your precautions you should get in 5 or 6 fathoms of water, in passing S. of English Bank, it will be necessary to steer more to the larboard, and keep in from 7 to 9 fathoms.

Monte Video is in  $34^{\circ} 54' 11''$  S. latitude, and  $56^{\circ} 13' 18''$  W. longitude. The variation of the needle in September and December, 1831, was  $11^{\circ} 42' 24''$  N. E.

In a thick fog, or in the case of uncertainty of the true position of the ship, it is best to anchor, rather than pursue your course up the River Plate.

\* You can pass north of Flores, taking the precaution to pass at a good distance from the eastern point, to avoid a bank of rocks under water, and which extends a mile and half north. You can anchor only north of the tower one or two miles distant. The Emulation anchored here in a gale of wind, in January, 1831.

No. 13. CO  
passage by the  
rambou, and S.  
S. latitude, 57  
clear weather.  
est bears near  
From Point  
passed Monte  
Vessels that  
this last city a  
Those draw  
Those draw  
north side.  
Those draw  
co Bank.

PASSAGE  
te Video, steer  
currents. You  
vador Grande.

Point Indio  
miles from M  
the east part, w  
10 miles from  
perceive the th  
name. When  
true, from the  
you are in the  
Ombu Tree on

In sailing alo  
other, to ascert  
in this part of  
with the lead al  
Bank.

When you dis  
Tree by the sid  
When you are  
thence you may

In the first ca  
before, to avoid  
is the most pru  
creases at first  
thoms. As soon  
you must then l

This course w  
Quilmes, situate  
of Buenos Ayre  
different objects  
As soon as the T  
city.

The city of I  
tude. The varia

PASSAGE  
Monte Video, y  
Panella Rocks, r  
and chain.

The Panella F  
You are on them

\* This hill is cal  
and Point Indio;  
confound Indian P

+ The Ombu is a  
as a walnut tree: i  
very rapidly.

i This buoy was  
Video, to replace o

**No. 13. COURSE TO BUENOS AYRES.**—Vessels that do not wish to take the passage by the Island of Flores, must run on the parallel of Point Piedras de San Borrombon, and steer true W. until they make it. Its geographical position is  $35^{\circ} 27' 40''$  S. latitude,  $57^{\circ} 9' W.$  longitude. This point is very low, and can only be perceived in clear weather. You will remark on the right, many woody hills, among which the highest bears nearly N. W.\*

From Point Piedras de San Borrombon the course is the same as when the vessel has passed Monte Video.

Vessels that draw less than 9 feet of water, pass generally over all the banks between this last city and Buenos Ayres.

Those drawing 13 feet may pass between Chico Bank and the south side.

Those drawing 15 feet may pass between the channel formed by Ortiz Bank and the north side.

Those drawing 15 or 17 feet should choose the passage between Ortiz Bank and Chico Bank.

**PASSAGE BETWEEN CHICO BANK AND THE LAND.**—On leaving Monte Video, steer S. W. by compass 30 miles, to avoid being drifted on the Ortiz by the currents. You must then head W. S. W. until you make Point Indio, or rather Salvador Grande.

Point Indio is in  $35^{\circ} 15' 20''$  south latitude, and  $57^{\circ} 11' 42''$  west longitude, and 52 miles from Monte Video, it is very low, and can only be known by the woody hills in the east part, while the coast to the west has no hills. When you reckon yourself 9 to 10 miles from Point Salvador Grande, head W. N. W. along the land. You will soon perceive the three Ombu Trees† of the Magdalena, and then the church of the same name. When the first Ombu Tree bears S. by E. by compass, you are then N. and S. true, from the east point of the Chico Bank; when the church is on the same rhumb, you are in the middle of the channel. You will distinguish in a short time a large single Ombu Tree on a hill, and more distant, three other Ombu Trees forming a single group.

In sailing along with the land in sight, it is better to steer first one side and then the other, to ascertain the limits of the border of soft sandstone, which we have said exists in this part of the river, and not to quit it more than 2 or 3 cables' length, in obtaining with the lead alternately soft sandstone and mud, by this means you will avoid the Chico Bank.

When you distinguish two small elevations covered with bushes and trees, and an Ombu Tree by the side of two low houses, you have passed the narrowest part of the channel. When you are N. and S. true, with these elevations, you are entirely clear. From thence you may follow the coast, or steer N. W. until you make the edges of the Ortiz.

In the first case it is necessary to steer at a distance from the land, twice as great as before, to avoid the Banks of Santiago, Lara, and Ciudad. In the second case, which is the most prudent, you must pay great attention to the soundings. The depth increases at first to 5 fathoms at the least, and then diminishes gradually to  $3\frac{1}{2}$  and 3 fathoms. As soon as you have these last soundings you are on the edge of Ortiz, and you must then head to the west.

This course will bring you towards the south side. You will soon see the village of Quilmes, situated on a little hill on which there are many Ombu Trees, and the towers of Buenos Ayres, and the vessels anchored in the open road. It is as well when these different objects are well distinguished to steer W. N. W. to avoid the Ciudad Bank. As soon as the Towers of the Cathedral bear S. W. you are in the outward road of the city.

The city of Buenos Ayres is in  $34^{\circ} 36' 18''$  S. latitude, and  $58^{\circ} 23' 57''$  W. longitude. The variation of the needle, in March, 1831, was  $12^{\circ} 30' 59''$  N. E.

**PASSAGE BETWEEN ORTIZ AND THE NORTH SIDE.**—In leaving Monte Video, you may follow the land along 6 miles distant, taking care to avoid the Panella Rocks, near which is a large iron buoy‡ secured by means of a strong anchor and chain.

The Panella Rocks are situated in  $34^{\circ} 54' 15''$  S. latitude, and  $56^{\circ} 26' W.$  longitude. You are on them when you see Point das Yeguas of the hill of Monte Video with the

\* This hill is called Salvador Grande. It is situated between Point Piedras de San Borrombon and Point Indio; the hill situated E. of Salvador Grande, is called Salvador Chico. The pilots confound Indian Point with these hills.

† The Ombu is a tree which thrives on the borders of the River Plate; it is as thick and bushy as a walnut tree; its wood is so peculiar, that it is good for nothing, not even to burn. It grows very rapidly.

‡ This buoy was placed by the Emulation, in May, 1831, by request of the government of Monte Video, to replace one carried away by bad weather.

steeple of the city, and Point Espinillo bears N. by E. by compass, distant 5 miles. These rocks are never uncovered, but when the water of the river is very low, it occasions a long eddy which may be easily distinguished.

Point Espinillo, though low, is apparent, because it terminates the coast of the hill of Monte Video, and it forms the entrance of the river of Santa Lucia, 11 miles from Monte Video.

Being N. and S. true with Point Espinillo, you must steer W. by N. by compass, and follow the land always at the distance of 6 or 7 miles, to avoid the little banks of sand on the borders of the river. You will soon perceive the high scarped mountains, called Barrancas de San Gregorio, or Santa Lucia. When you are N. and S. with their east extremity, called Point de Jesus Maria, steer W. N. W. until you bring this point to bear E.  $\frac{1}{4}$  N. by compass. You must then head to the W. until you make Point Sauce, the only part of the coast which is woody. The latitude is  $24^{\circ} 25' 20''$  S. and the longitude  $57^{\circ} 26' 21''$  W.

From thence you may coast along at a short distance, until you pass north of you a great bank of rocks, of which some are out of water, and are known by the name of the Pipas. You will thus arrive off Point Colonia, with a considerable depth of water, but in a very narrow channel between this part of the coast and the Ortiz Bank.

When you are before the city of Colonia, you leave in good season on your right the San Gabriel Islands, Farallon and Leper, and steer then S. W. for Buenos Ayres.

The navigation south of the Chico Bank, and north of the Ortiz Bank, is not practicable except with a fair wind and a favorable current.

#### PASSAGE BETWEEN THE CHICO BANK AND THE ORTIZ BANK—

You may leave Monte Video until within 9 or 10 miles of Salvador Grande, then you bring the vessel's head W. N. W. to bring the first Ombu Tree of the Magdalena S. E., and avoid by this course the new bank. From this the course is N. W.  $\frac{1}{2}$  N.

This course leads directly to the edges of the Ortiz Bank, and as soon as you come up to this bank and have  $3\frac{1}{2}$  to  $3\frac{3}{4}$  fathoms, bring the head W. until you perceive the village of Quilmes and Buenos Ayres.

If the winds are ahead and the currents favorable, you may beat between Chico and Ortiz Bank, but the tacks should be short, and you should prefer the neighborhood of the Ortiz, because this bank is announced by the progressive and regular diminution of the soundings. If the currents are contrary, you should anchor between the banks, taking care to avoid the soft sand bottom which you often meet in the River Plate.

No. 14. COURSE FOR THE HORNOS ISLANDS.—If you are before Colonia, going from Monte Video to the north of the Ortiz, leave the islands on the right, and when you bring the island of Farallon to the north, steer N. N. W., and then N. by W.: you will soon see the Hornos Islands on the same line, the last islands after leaving Colonia, and covered with small trees, and very bushy.

You will anchor N. W. from the outward one, and at from 1 to  $1\frac{1}{2}$  mile off.

In going from Buenos Ayres, you must steer so as to bring Farallon north of you, and then steer as in the preceding case.

Colonia is situated in  $34^{\circ} 28' 14''$  S. latitude, and  $57^{\circ} 50' 37''$  W. longitude. The variation of the needle was, in September, 1830,  $11^{\circ} 8'$  N. E.

#### Additional Remarks, by Capt. Heywood.

At the entrance of the River Plata, the prevailing winds, during the summer months, from September to March, are north-easterly, with tolerably clear weather over head, but a dense atmosphere near the horizon. These winds haul gradually to the eastward as you advance up the river; and, about the full and change of the moon, strong breezes from the south-eastward are common at this season, accompanied with rain and foul weather. At Buenos Ayres, during the summer months, the S. E. winds are generally fresh in the day-time, hauling round to the northward in the night.

\* This point is so named from a little river of the same name, before which small vessels bound to Colonia, or from the Uruguay, anchor. The brig Star of the South, came near being lost in attempting to approach this point, on some rocks covered with water, which were not seen or indicated on any chart. Fortunately a brig anchored near, prevented the loss by making us a signal.

† *Shoal off the Rio de la Plata.*—The Laurel, McDonald, from London to Valparaiso, put into the river of La Plata, on the 19th of June, 1822, having been obliged to bear up to repair some damage sustained by a heavy sea breaking on board of her. The master reported as follows:—That, on the 15th of June, he discovered a shoal in lat.  $36^{\circ} 28'$  S., long.  $51^{\circ} 30'$  W.; that it appeared to be about a mile long, and the same in breadth, with a sea breaking very high over it, that it had the appearance of sand, and little water on it. He passed within half a mile, and then hove to, sounded with 90 fathoms of line, and found no bottom. He further states, that he had a good chronometer on board, and was six miles out of his longitude when he made the port of Monte Video.

"During entrance of from the no."

"The wind being chiefly be kept up b times, but no and Septemb the Ortiz, th

"As it can in their dura can be made made good, a

"The tide moderate, do Buenos Ayre Nereus, when while with str but, except o have heard, b across from B

"The River accounted for trace being v extraordinary certainty, by the currents, v generally very river alternatel known the Nei the current cor erly wind may have been pre much more if eastern quarter

"When the (according to into the river o between N. E. though withou above the bank

"The winds being then stro Memoria; but

"Before the settled, and th preceded by a e the wind shifts increase from th

"Before the unusually high bank, which co prove that these past Cape St. A where they incr shallow harbor the atmosphere the world. The continuing mod

"I have neve to exceed three it to run at the

\* There is a li feet above the lev

ass, distant 5 miles,  
s very low, it occa-

e coast of the hill of  
ucia, 11 miles from

N. by compass, and  
little banks of sand  
ed mountains, called  
d S. with their east  
bring this point to  
make Point Sauce,  
20" S. and the longi-

pass north of you a  
by the name of the  
depth of water, but  
iz Bank.

on on your right the  
Buenos Ayres.

Bank, is not practi-

**ORTIZ BANK.**—  
or Grande, then you  
the Magdalena S.E.,  
W.  $\frac{1}{2}$  N.

as soon as you come  
til you perceive the

t between Chico and  
the neighborhood of  
regular diminution of  
between the banks,  
the River Plate.

u are before Colonia,  
on the right, and when  
then N. by W.; you  
after leaving Colonia,

1 $\frac{1}{2}$  mile off.  
lon north of you, and

W. longitude. The

the summer months,  
r weather over head,  
ually to the eastward  
moon, strong breeze  
ed with rain and foul  
d winds are generally

ich small vessels board  
ne near being lost in at-  
a were not seen or indi-  
by making us a signal.  
Valparaiso, put into the  
p to repair some damage  
d as follows:—That, on  
; that it appeared to be  
er it, that it had the ap-  
den then hove to, sounded  
d a good chronometer on  
te Video.

"During the winter months, from March to September, the prevailing winds, at the entrance of the Plata, are S. W. or more westerly; but, up the river, more generally from the northward, than the southward, or west.

"The winter season is the best, in point of weather, at Buenos Ayres; for, the winds being chiefly from the N. W. to S. W. the water is smooth, and the communication can be kept up between the shore and the shipping with more facility. The weather is sometimes, but not frequently, foggy. Fogs are most common in the months of July, August, and September, and prevail more at the entrance of the river, as far up as the S. E. tail of the Ortiz, than above the banks.

"As it cannot be said that there are regular tides in the Plata, but currents as uncertain in their duration, as they are irregular in their rate and direction, no certain allowance can be made for them; therefore a ground-log should always be used, to know the course made good, and distance run.

"The tides, generally speaking, when the weather is fine and settled, and the winds moderate, do not, in any part of this river, rise or fall more than 5 or 6 feet; though at Buenos Ayres, at the distance of 8 miles from the city, we found, in his Majesty's ship *Nereus*, when the winds were strong at N. W. so little, sometimes, as 15 feet water; while with strong breezes from E. S. E. to S. S. W. the depth was upwards of 5 fathoms; but, except on such extraordinary occasions, we had between 17 and 22 feet water. I have heard, however, some marvellous stories of the river having been almost dried up across from Buenos Ayres to Colonia, during heavy westerly gales.

"The River Plata has many singularities, which I think may, in a great measure, be accounted for, from its formation being so different from any other known river. Its entrance being very wide and very shallow, it is affected by every change of wind in a most extraordinary manner; so much so, that a shift of wind may be predicted almost to a certainty, by observing carefully the state of the mercury in a barometer and the set of the currents, which usually shift before the wind. In calm weather the currents are generally very slack; and then as regular, almost, as tides: setting up and down the river alternately. When the winds are variable, the currents are equally so; and I have known the *Nereus* to be current rode four different ways in less than six hours. When the current comes in from the eastward, along the north bank of the Plata, a north-easterly wind may generally be expected to follow; and at the same time (should the wind have been previously to the S. E.) the mercury in the barometer will fall a little; but much more if the transition be quick from south-west, without stopping in the south-eastern quarter.

"When the wind continues in the north-east quarter, the mercury is more depressed (according to its strength) than with any other wind, and there is usually, then, a set into the river on the north bank, and out on the opposite. Indeed, whilst the winds are between N. E. and S. S. E. the current generally runs to the westward past Monte Video, though without much augmenting the depth of water off that place, but filling the river above the banks.

"The winds between N. N. E. and W. N. W. make the water lowest: the out-set being then strongest along the south bank of the river, past the Points del Indio and Memoria; but very inconsiderable along the north bank.

"Before the setting in of a S. W. gale, or Pampero, the weather is usually very unsettled, and the winds unsteady and variable in the northern and north-western boards, preceded by a considerable fall in the mercury, though it usually rises a little again before the wind shifts to the south-west, and often continues to rise, even though the wind may increase from that quarter.

"Before these winds set in at Buenos Ayres, the current runs up, and fills the river unusually high; at the same time as strong an out-set is experienced along the north bank, which continues whilst the winds are strongest from W. S. W. to S., seeming to prove that these winds force up, from the southward, a large accumulated body of water past Cape St. Antonio, which can only find a passage out again by the north shore, where they increase the depth of water, as well as up the river, and particularly in the shallow harbor of Monte Video.\* Whilst these S. W. winds blow the air is cold, and the atmosphere clear and elastic, in a degree rarely to be met with in any other part of the world. They are generally succeeded by some days of fine serene weather, the wind continuing moderate from the southward, or varying to the eastward.

"I have never known the velocity of the tide or current, in the River Plata, any where to exceed three knots per hour; but I have heard it said, by some, that they have found it to run at the rate of six or seven miles an hour!

\* There is a lighthouse at Monte Video, the lantern of which is four hundred and seventy-five feet above the level of the sea.



"As the winds outside the River Plata, and particularly about Cape St. Mary, are most frequently from the north-eastward and northward, except when the S. E. summer and S. W. winter gales blow, about the times of new and full moon, I consider it, on the whole, most advisable, for ships bound into the river, to get in with the land about the latitude of that cape.

"In latitude  $33^{\circ}$  S. the bank of soundings extends off the land full thirty-six leagues, where the depth of water, in longitude  $50^{\circ} 20'$  W. is 94 fathoms, and the quality of the bottom dark olive-colored mud, or ooze, as it is all along the outermost verge of the bank.

"In lat.  $34^{\circ}$  S. and 30 leagues from the land, the bank is steep, and the soundings decrease quickly; in standing to the westward, to 25 fathoms, 20 leagues from land.

"In lat.  $34^{\circ} 20'$  S. and long.  $51^{\circ} 50'$  W. or about 30 leagues east of the Great Castellos Rock, the depth is 63 or 64 fathoms, dark mud. In standing in for the land, between the Great Castellos and Cape St. Mary, the water shoals, in a short distance, from 60 to 25 fathoms; and the quality of the bottom changes to sand, which grows coarser as you approach the coast; and, as far as seven leagues off shore, is intermixed with shells. This bottom is found only in, and to the northward of, the latitude of Cape St. Mary, except very close in with it.

"To the southward of  $34^{\circ} 40'$  S. the bottom is chiefly mud, intermixed with fine sand or gravel; and if a ship happen to be set to the southward of Cape St. Mary, as she hauls in for the land, yet keeps to the northward of Lobos, she will get out of fine sand into dark mud, which is the quality of the bottom, chiefly, between Cape St. Mary and Lobos, as well as 8 or 9 leagues to the eastward of that island; and the depth of water between them is generally 26 to 20 fathoms.

"In lat.  $35^{\circ}$  S., and long.  $52^{\circ}$  W. or 42 leagues true east of Lobos, there are about 90 fathoms water, dark sandy bottom; from whence the bank of soundings takes a S. W. direction. East of Lobos, 27 leagues, the depth is 25 fathoms; and, in steering in, on its parallel, the same depth nearly continues till very near that island. But, if set a little to the southward of Lobos, the water will shoal even to 10 fathoms, perhaps, on a knoll sandy or gravelly ridge, that extends all the way from the English Bank, in its parallel, as far as long.  $52^{\circ} 30'$  W.; or full 18 leagues to the eastward of the meridian of Lobos.

"Thus the approach to this river cannot be considered dangerous, if proper care be taken in navigating, and due attention paid to the lead, and to the course steered.

"I shall here insert the honorable Capt. Bouverie's description of Cape St. Mary, &c. which I believe to be very correct, and his directions judicious.

"Cape St. Mary is a low point, with rocks all about it. The direction of the coast, to the westward of this Cape, becomes more westerly than at any other part northward of it. About six miles northward of it is a house, with a row of trees northward of the house, (probably a fence of high prickly-pear bushes,) which is very remarkable.

"About a mile south of the house is a bluff point, with a few rocks at the foot, which is remarkable, being different from the rest of the coast, the general character of which is a sandy beach. One cannot fail of knowing the Cape by these marks, running down the coast near it. If you are at any distance off, you will not perceive them. The water off Cape St. Mary is shallower than to the northward. Off the Cape, in a S. E. direction, you have 8½ fathoms at the distance of 4 or 5 miles."

I am inclined to think Capt. B. may have been somewhat deceived in his estimation here; for in his Majesty's ship *Nereus*, I found more water at the distance he mentions. On the 17th of November, 1810, at noon, in lat.  $34^{\circ} 42'$  S., and long. about  $2^{\circ} 20'$  E. of the Mount Video, had light winds from S. by W., and fine weather. At half past 1 P. M., tacked in 23 fathoms, to stand in shore, and carried from that depth to 15 fathoms, when sights were taken for the chronometer, which made  $2^{\circ} 13' 21''$  east of Mount Video, Cape St. Mary bearing N.  $66^{\circ}$  W., and standing on, laying up W. and W. by N., tacking in 12½ fathoms water, the prickly pear hedge (mentioned by Captain Bouverie) being on with Cape St. Mary (which is formed by a low rocky islet nearly joining the shore) bearing north by compass, and the breakers stretching to the S. E. of the cape, N.  $7^{\circ}$  E., about 3 miles was our distance from the cape.

Captain Bouverie, in continuation, says, "To the northward of the cape, between it and Palma, you have 10 or 11 fathoms at a little distance from the shore.

"Ships in general make the land with N. or N. E. winds: therefore it is best to keep in the latitude of the cape, or a little to the northward of it, till you get soundings, as the current sets to the S. W. It is better not to make the land north of the cape, nor that I believe there is any absolute danger, but the water in many places is shoal a long way off the land, and would alarm any one not acquainted with that circumstance.

"In lat.  $33^{\circ} 27'$  S., and long.  $52^{\circ} 9'$  W. is a shoal, where we found 9 fathoms water. I believe it is a ridge running in that parallel of latitude all the way to the shore. In latitude  $34^{\circ}$  S. is some tolerably high land, on which is a Spanish fortress, called Fort Terresa. It is a square, with bastions at the angles. It has three guns in the face and one

in the flank, and it is a mark set up.

"Being in the fine sand and shoal fathoms, sand on the land before a ship to allow for the current mentioned N. a little other way.

"I am inclined with off the mon south-westward,

"Agreeing in a to make the land any where between fish Bank, passing There is a good variation  $13^{\circ}$  east.

"When within compass, is a fair with the wind from guarded against.

and 22; and some ward nor to the south then to dark blue southward, in steel

sandy; and when 18, and 17 fathoms have hard casts of of the English Bank the bottom soften,

foul ridge of the E. the fair way from likely to blow, a ship

from southerly within miles from Lobos, Captain Bouverie's

"The Spanish is between any part of by small vessels, except the N. W. point of

or 5 fathoms, good heavy swell; and the way across in bad water

chorage before its places where there are rocks to the south of the outer part of Palma

"In the direct line where there are patches on the rocks, are N. S. W. point of ditto Azucar, just within

"In mid-channel distance from the is them, all round the The stream loses its roll your casks about

"Having Lobos about 18 fathoms; due regard to the wind ahead of you. In 10

thoms due south of or ten miles of Florida "Though Captain night or day, by mail

St. Mary, are  
the S. E. sun-  
I consider it,  
the land about

ty-six leagues,  
the quality of the  
age of the bank.  
the soundings  
from land.

the Great Cas-  
or the land, be-  
t distance, from  
h grows coarse  
intermixed with  
ade of Cape St.

d with fine sand  
ary, as she hauls  
of fine sand into  
Mary and Lo-  
pth of water be-

there are about  
ges takes a S. W.  
n steering in, or  
But, if set a little  
rhaps, on a bar-  
k, in its parallel  
ridian of Lobos.  
of proper care be  
se steered.  
pe St. Mary, &c.

on of the coast,  
r part northward  
northward of the  
remarkable.

t the foot, which  
aracter of which  
s, running down  
tem. The water  
S. E. direction.

in his estimation  
istance he men-  
d long, about 3  
eather. At half  
that depth to be  
13° 21' east of  
ying up W. and  
oned by Captain  
cky islet nearly  
ing to the S. E.

cape, between it  
re.

it is best to keep  
soundings, as the  
he cape, not that  
shoal a long way  
stance.

fathoms water. I  
e shore. In late  
called Fort Te-  
the face and on

in the flank, and stands about a mile from the beach. About 6 leagues N. N. E. from it is a mark set up, as the termination of the Spanish territories.

Being in latitude of Cape St. Mary, and having got ground in 28 or 30 fathoms water, fine sand and shells, you may reckon yourself 20 leagues off shore; with from 15 to 20 fathoms, sand and clay mixed, you are not far off the land. When you have not seen the land before night, be sure to keep to the northward of the cape by your reckoning, to allow for the current, which sets to the southward. This is the case with the above-mentioned N. and N. E. winds. With S. and S. W. winds the current runs strong the other way.

I am inclined to think that the strong north-easterly currents which are to be met with off the mouth of the Plata when the wind is about to blow, or blowing, from the south-westward, do not extend much, if at all, beyond the bank of soundings.

Agreeing in opinion with Captain Bouverie, that, generally speaking, it is advisable to make the land about Cape St. Mary, I would also recommend, if the wind should be any where between S. E. and N. N. E., to enter the river on the north side of the English Bank, passing Lobos, on either side, according to the wind and state of the weather. There is a good passage between Lobos and the main, having 17 to 14 fathoms water. Variation 13° easterly (1813.)

When within 3 or 4 leagues of Cape St. Mary, in 17 or 18 fathoms, S. S. W., by compass, is a fair course to steer for passing outside of Lobos in the night time; for, with the wind from the eastward, or N. E. the set along shore into the river must be guarded against. Steering this S. S. W. course, the depth of water will increase to 20 and 22; and some casts, perhaps, of 25 or 27 fathoms, (if you are set neither to the westward nor to the southward of it,) and the bottom will change, first to sandy mud, and then to dark blue mud, as you approach the latitude of Lobos. If you are set to the southward, in steering S. S. W. you will not deepen so much. The bottom will keep sandy; and when you approach the latitude of Lobos, you will have no more than 19, 18, and 17 fathoms; but if you are set to the southward of Lobos a few miles, you will have hard casts of from 16 to 10 fathoms, and may rest assured of being on the parallel of the English Bank, and may therefore make a west northerly course, true, till you find the bottom soften, as it is all dark blue or greenish mud, in the channel, between the foul ridge of the English Bank and the north shore, all the way up to Monte Video, in the fair way from Lobos. When off Lobos, if the weather threaten, and it should be likely to blow, a ship will find safe anchorage in the harbor of Maldonado, sheltered from southerly winds by the Island of Goritti, which bears N. 42° W., true, 11 or 12 miles from Lobos. As I have never been in Maldonado myself, I shall insert here what Captain Bouverie says about it.

The Spanish surveys of this bay lay down a sufficient depth of water for any ship between any part of the island and the main; however, it cannot be safely entered, but by small vessels, except to the westward; and you must not go farther in than to bring the N. W. point of Goritti to bear S. S. W.  $\frac{1}{2}$  W., or S. W. by S., by compass, with  $4\frac{1}{2}$  or 5 fathoms, good strong clay. With southerly winds there is, in the east passage, a heavy swell; and the water, from the ground being uneven, breaks almost the whole way across in bad weather. The *Dionede* (fifty-gun ship) passed through it to the anchorage before its dangers were known, and had not less than 18 feet; but there are places where there is so little as  $1\frac{1}{2}$  fathom; and it is very irregular. There is a bed of rocks to the south of Goritti; the marks for it are, the Tower of Maldonado north, and the outer part of Point del Este E. N. E.  $\frac{1}{2}$  E.

In the direct line of the entrance of the bay, from the westward, is a bed of rocks where there are parts having only 3 and quarter less 3 fathoms. The bearings, taken on the rocks, are N. E. point of Goritti, E.  $\frac{1}{2}$  S.; N. W. point of ditto, E. by S.  $\frac{1}{2}$  S.; S. W. point of ditto, S. E. by S.; Point Ballena, W. by N.  $\frac{1}{2}$  N.; the hill of Pan de Azucar, just within the extreme of Point Ballena.

In mid-channel, between these rocks and the island, are  $6\frac{1}{2}$  and 7 fathoms. Their distance from the island is about three quarters of a mile. There are 7 fathoms close to them, all round the western side. The watering place is on the main, close by a battery. The stream loses itself in the sand, except when swollen by heavy rains, and you have to roll your casks about 60 yards over the sand. The water is very good.

Having Lobos bearing N. by W., by compass, distant 3 or 4 miles, you will have about 18 fathoms; and, in making a compass course, W.  $\frac{1}{2}$  S., by ground log, (having due regard to the wind and current at the time,) you will make the Island of Flores ahead of you. In this track your soundings will gradually decrease from 18 to 12 fathoms due south of Black Point, and to 7 or 8 fathoms when you approach within nine or ten miles of Flores.

Though Captain Bouverie says, 'You may run quite up to Monte Video, either by night or day, by making a due west course, first trying the current to make allowance for

it; and though I have frequently done it myself, yet I would not recommend it as a general rule to be followed by strangers to the River Plata. Great care and attention to the course made good, and to the soundings, are indispensably requisite in those who attempt to conduct vessels during the night, in any part of this river; and even these have been but too often insufficient to save ships from destruction. But, in merchant vessels, I fear we cannot always expect to find those qualities; and, therefore, I withhold my opinion of its being advisable for them to run in the night; neither can it be done by men of war, without some risk.

"Flores bears, by the world,  $W. 4^{\circ} 30'$  N. from Lobos, distant 52 miles. It lies nearly N. E. and S. W., has a small hummock in the middle, and one at each end; that to the S. W., being 39 feet high. Between these the land is low and marshy, and overflowed sometimes from the central and N. E. hummock. It may be seen at the distance of five or six leagues from a ship's deck in clear weather.

"There is good anchorage all round this island, but a reef extends in a N. W. direction from the north point about a mile. Seals and sea lions, and various aquatic birds resort to the small island as well as to Lobos; and in the months of August and September, great quantities of very excellent eggs may be procured. With the wind easterly, boats may land on the western side of Flores, particularly in a small cove very near the S. W. part of the island. From Flores,  $W. N. W.$ , the Caretas Rocks (above water) are distant about five miles, and there are 5 fathoms between them. True south, at the distance of 11 miles from Flores, is the north part of the English Bank, on which, in that latitude,  $35^{\circ} 8' S.$ , there are about 12 feet water. The depth of water between Flores and the English Bank is 7 fathoms all the way across, to within a very little distance of both. The English Bank, in lat.  $35^{\circ} 12'$ , generally breaks, and, with a low river, is above water in some places. Its extent, to the southward, has not yet been accurately defined; and for 70 or 80 miles to the south-eastward of it the ground is said to be foul and uneven, and has not been explored.

"Between the Archimedes and the English Bank there is a swatch of 5 fathoms water, (according to Capt. Beaufort, of the Royal Navy, who explored these banks in 1866,) and as many miles wide.

"The shoalest part of the Archimedes Bank, about  $2\frac{3}{4}$  fathoms, is 4 miles in extent, about north and south, and there are 4 fathoms all round it. The centre of it is in latitude  $35^{\circ} 12' S.$ , and the Monte Video bears N.  $22^{\circ} W.$ , by the world, from it, distant 20 miles. Besides this bank, there is a small knoll, in lat.  $35^{\circ} 14' S.$ , which is true S. from the Monte Video 21 miles, and has not more than  $3\frac{1}{2}$  fathoms of water on it, and about 4 fathoms all round it.

"Passing to the southward of Flores, at the distance of a couple of miles, you have  $6\frac{1}{2}$  or 7 fathoms, and may steer  $W. \frac{1}{2} S.$  to pass Point Braba, which bears true  $W. 4^{\circ} N.$ , distant 4 leagues from the S. W. end of Flores. This point is bolder to than the land to the westward, between it and the town of Monte Video, and may be passed close, in  $4\frac{1}{2}$  or 5 fathoms, at a mile or a mile and a half distance. The best anchorage for a frigate, off the town of Monte Video, is with Point Braba bearing  $W. by N. \frac{1}{2} N.$ ; the cathedral N. E. by N.; and the mount about N. W. by N., in  $3\frac{1}{2}$  and 4 fathoms, two miles or more from the town, with the harbor quite open. The bottom is all soft mud.

"The harbor of Monte Video is very shoal, having only from 14 to 19 feet water; but the bottom is so very soft that vessels receive no damage by grounding there. Captain Bonverie says, 'A S. S. W. wind, which blows right into the harbor, and causes a good deal of sea, always occasions the water to rise a fathom or more.'

"In a long continuance of fine weather, the tides sometimes assume the appearance of regularity; but this is not often the case. They are governed entirely by the winds. The winds from the southward cause the water to run out on the north shore strongest. Fine weather and a N. W. wind make the water lowest. It is usual, in Monte Video harbor, to have an anchor to the S. E. and another to the S. W. and to take one in about from the northward; for the water, forced in by the southerly wind, sometimes rushes out with astonishing rapidity; when the anchorage to the north is of the greatest service.

"The Mount Video is in latitude  $34^{\circ} 53' S.$  longitude  $56^{\circ} 3' W.$  of Greenwich; being  $1^{\circ} 24' W.$  of the island of Lobos, and  $2^{\circ} 10' E.$  from the Cathedral of Buenos Ayres. On the summit of this mount is a fortified building, whose base is 42 feet 6 inches by 20 feet, used sometimes for a light-house.\* The diameter of the lantern is 1

\* A lantern, with lamps and reflectors, for Monte Video, was prepared in London, by order of the Portuguese government, and shipped in May, 1819. It was then stated that the lighthouse was to be erected on the Isle Flores; but, on the 26th of October following, an official notice was issued from the British Admiralty, stating that "the lighthouse, which formerly stood upon the mountain of Monte Video, had been re-established, and is to be lighted every evening." The light has, therefore, been materially improved.

feet 6 inches, and the mount are several on the S. W. part, and another on in the harbor.

"Giving the eally when the cause it may be the westward; t ry a ship up to time of making ward or S. W., a north channel, a where, by the ti and N. W. enre Video, it' bound fathoms water; to the westward

"In standing westerly, a ship and about 12 or water will then s rally composed of depth increases g S. and longitude eastward, you wi as  $36^{\circ} S.$ , may c the English Bank

"In latitude 36 thoms, and the b

"Keeping still t 18 fathoms, true fathoms. But if by N., or W. by latitude  $35^{\circ} 45' S.$  generally, in this to the ridge of th with clay or mud.

"From latitude latitude  $35^{\circ} 33' S.$  umd, at the distan true course may l Ayres; or N. W. gard to the set of the S. E. tail of t The bottom above latitude  $35^{\circ} 30' S.$  miles further to th as 4 fathoms, hard

"Ships leaving to the lead; and th the set of current most sure guide, k N.; and when it s raise the land abou frigates, or any shi them to cross the t course from the m thoms, in the Nere At other times, l much as  $3\frac{1}{2}$  fathom

"The Ortiz Bay tween the Ortiz an bank. On the Ch the wreck of a vess from El Embudo, a

commend it as a  
and attention to  
isite in those  
river; and even  
But, in mea-  
and, therefore, I  
neither can it

miles. It has  
each end; that  
marshy, and over-  
seen at the dis-

a N. W. direc-  
ous aquatic birds  
August and Septem-  
the wind easterly,  
ove very near the  
cks (above water)

"True south, at  
Bank, on which,  
of water between  
in a very little dis-  
and, with a low  
s not yet been ac-  
he ground is said

of 5 fathoms wa-  
se banks in 1867.)

4 miles in extent,  
tre of it is in lati-  
d, from it, distant  
which is true S.  
of water on it, and

of miles, you have  
bears true W. 4  
bolder to than the  
ay be passed close,  
st anchorage for  
by N.  $\frac{1}{2}$  N.; the  
nd 4 fathoms, two  
om is all soft mud,  
19 feet water; be-  
g there. Captain  
and causes a good

ne the appearance  
irely by the winds  
h shore strongest,  
, in Monte Video,  
o take one in about  
sometimes rushes  
ne greatest service  
f Greenwich; be-  
hedral of Buenos  
ase is 42 feet 6 in-  
f the lantern is 11

London, by order  
at the lighthouse was  
ial notice was issued  
upon the mountain  
The light has, there-

feet 6 inches, and its elevation above the level of the sea, 475 feet. At the base of the mount are several runs of excellent water, particularly in two small, smooth, sandy bays, on the S. W. part of it, where ships in the outer road may supply themselves with ease; and another on the east side of the mount, just abreast of Rat Island, adapted to ships in the harbor.

"Giving the preference to the passage on the north side of the English Bank, especially when the wind is any where between S. S. E. and N. N. E. on passing Lobos, because it may be expected most probably to shift, if it does at all, round by the north to the westward; though, perhaps, not before that wind, and the inset, together, might carry a ship up to Monte Video; yet if the wind should be to the north-westward at the time of making the land, it may be pretty confidently expected to shift next to the westward or S. W., and therefore a ship should not strive to beat up, round Lobos and the north channel, against an outset, but stand at once over towards Cape St. Antonio, where, by the time she could stretch across, she would, most likely, find a S. S. W. wind and N. W. current to run up with, along a weather shore, to Buenos Ayres; or to Monte Video, if bound thither, passing to the westward of the bank of Archimedes, in about 5 fathoms water; or, if the mount should be seen in good time, never to bring it to bear to the westward of north, till within 5 leagues of it.

"In standing to the southward, from abreast of Cape St. Mary, with the wind south-westerly, a ship will have from 18 to 24 or 25 fathoms when in the latitude of Lobos, and about 12 or 13 leagues to the eastward of it; and, making a S. S. E. course, the water will then shoal to 18, 16, 12, or 11 fathoms, in crossing the ridge, which is generally composed of sand, grey speckled, mixed with stones, hereabouts; after which the depth increases gradually to 35 or 36 fathoms, over a sandy bottom, in latitude  $35^{\circ} 40'$  S. and longitude  $53^{\circ} 25'$  W. In the latitude of  $36^{\circ}$  S. and 15 or 20 miles farther to the eastward, you will deepen off the bank entirely. A ship, having got as far to the south as  $36^{\circ}$  S., may consider herself in the fair way for proceeding up on the south side of the English Bank; and, if the wind serve, a true west course may be made good.

"In latitude  $36^{\circ}$  S. the depth of water on the meridian of Cape St. Mary, is 38 fathoms, and the bottom fine grey sand, like ground pepper.

"Keeping still to the westward, on that parallel of  $36^{\circ}$  S. the depth decreases to 19 or 18 fathoms, true south of Lobos; and for 10 leagues farther you have from that to 15 fathoms. But if from the latitude of  $36^{\circ}$  S. on the meridian of Lobos, you make a W. by N., or W. by N.  $\frac{1}{2}$  N. course, true, you will shoal the water to 8 or  $7\frac{1}{2}$  fathoms, in latitude  $35^{\circ} 45'$  S. on the meridian of the English Bank. The quality of the bottom, generally, in this track, is sandy, mixed with small stones; and the nearer you approach to the ridge of the English Bank, it is intermixed with bits of shells, and sometimes with clay or mud.

"From latitude  $35^{\circ} 45'$  S., due S. of the English Bank, a W. N. W. true course to latitude  $35^{\circ} 33'$  S. will bring Mount Video to bear N. by the world, in about  $6\frac{1}{2}$  fathoms, mud, at the distance of 13 leagues from Point Piedras; and from this position the same true course may be made to raise the land about Point del Indio, if bound up to Buenos Ayres; or N. W. or more northerly, to get sight of the Mount Video; having due regard to the set of the current, up or down the river, that you may neither be horsed on the S. E. tail of the Ortiz Flats, nor on the western part of the Archimedes' Bank. The bottom above this is soft mud, or clay, in the channels, fit for safe anchorage. In latitude  $35^{\circ} 30'$  S., or thereabouts, and due south of the Archimedes' Bank, or some miles further to the eastward, I have been told by some persons they have had as little as 4 fathoms, hard ground.

"Ships leaving Monte Video, to proceed up to Buenos Ayres, must be very attentive to the lead; and the course steered across the river must be very carefully regulated by the set of current at the time. If the weather be sufficiently clear, the mount is the most sure guide, keeping it by an azimuth compass, on the magnetic bearing N. E. by N.; and when it sinks to an eye in the top, a more westerly course may be steered to raise the land about Point del Indio. This direction is intended to apply particularly to frigates, or any ships drawing more than 16 feet water; because it is not advisable for them to cross the tail of the Ortiz Flats much farther to the westward than a true S. W. course from the mount will take them; for, with a low river, I have had barely  $3\frac{1}{2}$  fathoms, in the Nereus, with the mount bearing N.  $35^{\circ}$  E. by compass, distant 10 leagues. At other times, I have sunk the mount on a N.  $53^{\circ}$  E. magnetic bearing, and had as much as  $3\frac{1}{2}$  fathoms water; but the river was then well filled.

"The Ortiz Bank extends from lat.  $34^{\circ} 25'$  S. to lat.  $35^{\circ} 15'$  S. Ships passing between the Ortiz and the south shore, have only to keep the land in sight, to clear the bank. On the Chico Bank, (the smallest of the Ortiz and the most southern,) there is the wreck of a vessel, the mast of which serves as a beacon, lying about 12 miles east from El Embudo, and 8 or 10 miles west from the S. E. buoy on the Ortiz, and may be

passed on either side, as there are 3 fathoms very near it all around, and also four buoys. There is a good passage between the Ortiz Bank and Chico, with nothing less than 4 fathoms; the Ortiz side is the deepest.

"Soundings, on approaching the south side of the Ortiz Bank, are regular, and shoalen gradually. When you get hard bottom, keep off a little and deepen into  $3\frac{1}{2}$ , 4 or 5 fathoms, soft mud. The approach to the Chico is not safe on the Ortiz side, as you get from 5 into 2 fathoms directly, in some places, which makes it safest to keep on the Ortiz side of the middle passage. The middle passage is soft mud until very near the banks; the passage between the Chico and the shore is for the most part soft mud, but in many places it will change suddenly, and appears to be formed of hard and soft ridges alternately. You will carry  $5\frac{1}{2}$ , 5, and 4 fathoms in the channel, and the passage is from 4 to 6 miles broad. Tide rises in the river about 5 feet in settled weather.

"For the distance of full 17 miles to the south-eastward of the Ortiz Beacon, there is generally no more, and often less, than  $3\frac{1}{2}$  fathoms: the bottom tough clay, nearest the bank; and in some places farther to the south-eastward, soft mud, not more than  $3\frac{1}{2}$  fathoms.

"After sinking the mount about N. E. by N. and having  $3\frac{1}{2}$  fathoms, a W. S. W. course will raise the land, (if the weather is clear,) about Point del Indio to the eye at the masthead; and probably you will not have more than  $3\frac{1}{2}$ , or at best,  $3\frac{1}{2}$  fathoms. The mount and land near Point del Indio are sometimes visible at the same time.

"Point del Indio is in latitude about  $35^{\circ} 16'$  S. and  $0^{\circ} 56'$  W. of the Mount Video, from which it bears S.  $63^{\circ}$  W. by the world, distant 50 miles. There is little more than 3 fathoms at the distance of 10 or 11 miles, when the river is in a mean state; farther to the southward, and off Point Piedras, there is only that depth 14 or 15 miles off shore. Very great caution, therefore, is required in approaching it; and a constant lookout should be kept for the land, as it is very low, and cannot be seen farther than 12 or 13 miles in any weather, from the deck of a frigate.

"When the land is barely raised to an eye 19 or 20 feet above the surface of the water, a W. N. W. magnetic course will lead along shore, between it and the south part of the Ortiz, which is distant about 14 miles from it; and between them there is no where more water than  $3\frac{1}{2}$ , but mostly  $3\frac{1}{2}$  fathoms. With a high river, I have had a quarter less 4 fathoms. The nearer the Ortiz, the deeper the water.

"In steering up W. N. W., with the land seen from the deck, (if clear weather,) you will have  $3\frac{1}{2}$  or  $3\frac{1}{2}$  fathoms, yet if the river is low, perhaps some casts of 3 fathoms, and raise a remarkable clump of trees, called Embudo, which are much taller than the rest, highest at the west end, and lie in lat.  $35^{\circ} 6'$  S., and in long.  $1^{\circ} 16' 30''$  W. of the Mount Video, or  $57^{\circ} 30''$  E. of the cathedral of Buenos Ayres. At some distance to the westward of the Embudo trees, there is another clump about the same height; but these being highest at the east end, are sufficiently distinguished not to be mistaken for the true Embudo.

"When in  $3\frac{1}{2}$  or  $3\frac{1}{2}$  fathoms, the Embudo trees bear by compass W. S. W., the S. E. end of the Chico Bank will bear W. N. W., or thereabouts, 10 or 11 miles from you, and you must now determine from the water that your ship draws, and the then direction of the wind and state of the weather, whether you will pass between the Chico and the shore, or between the Ortiz and the Chico. I have passed up and down several times between the Chico and the south shore in the Nerens, lightened in her draft to 18 feet; inches; but I would never attempt it again from choice, now I am better acquainted with the middle channel between the Chico and the Ortiz, and have every reason to believe that the middle ground some charts lay down in it, does not exist.

"A ship not drawing more than 15 feet may take either passage, and of the two, ought perhaps to prefer that to the southward of the Chico Bank, particularly if the wind should be well to the southward, as she might take her soundings from the weather shore, and keeping in somewhat more than her own draft, run up along it, and by not deepening above 3 fathoms, would ensure being to the southward of the Chico.

"The S. E. end of the Chico Bank bears from the Embudo trees, N.  $32^{\circ}$  E., true, distant 10 miles, and E.  $9^{\circ}$  N., 13 miles from Atalaya church. Its latitude there is  $34^{\circ} 56' 30''$  S., and longitude  $1^{\circ} 9'$  W. of the Mount Video. This bank runs in the direction of N.  $52^{\circ}$  W., true, or N.  $65^{\circ}$  W., by compass, about 13 miles to its N. W. end, which is in latitude  $34^{\circ} 48' 50''$  S., and  $17^{\circ}$  E. of Buenos Ayres Cathedral. From this N. W. end, in 14 feet water, Atalaya Church bears S.  $14^{\circ}$  W., distant 11 miles; and Point Santiago, forming the Ensenada de Barragan, bears W.  $4^{\circ}$  N., 14 miles from it. The breadth of the Chico does not exceed two miles, or perhaps a mile and a half, and its inner edge is about 9 miles from the shore. The water between it and the shore is no where more than  $3\frac{1}{2}$  fathoms, and the deepest water is along the inner edge of the shoal, at the distance of half a mile from it, or less in some places. About midway between it and the shore there is a quarter less three fathoms. On some parts of the Chico there

is very little. There was, on this shoal, excellent bearing very necessary centre and e.

"To ship care and attention when it is brought to round out least ten or eleven miles from shore. When S. S. E. by draught of water.

"After passing by compass anchor in the

"Frigates, about Point del

when the Embudo

miles from the S. W. by con-

leading wind, the S. E. tail

water to 4 fathoms. Shoal. The

and in mid-channel

frigate. When S. E. end of the

outer edge, to the

erly, or easterly, I believe the

water from 4 fathoms abreast that end

is generally so.

"The N. V. being passed, N.  $1\frac{1}{2}$  N. or W.

off Ensenada, Lara to Buenos

Ayres, in the 2nd pass, S.  $17^{\circ}$  E.

W. variation 1

## THE RIVER

The coast of to the Colorado titude of harbor the food of mill by the Spaniards (tion,) yet the co

ARIEL RO supposed to be

Extract from master, on her



and also four buoys,  
nothing less than 4

regular, and shoaled  
into 3½, 4 or 5 fathoms.  
Ortiz side, as you get  
st to keep on the (red)  
until very near the  
st part soft mud, but  
hard and soft ridges,  
and the passage a  
titled weather.

Ortiz Beacon, there is  
high clay, nearest the  
not more than 3½ fathoms.

is, a W. S. W. course  
lio to the eye at the  
st, 3½ fathoms. The  
same time.

of the Mount Video,  
ere is little more than  
near state; farther to  
or 15 miles off shore,  
and a constant lookout  
farther than 12 or 13

he surface of the wa-  
and the south part of  
em there is no where  
I have had a quarter

(if clear weather,) you  
asts of 3 fathoms, and  
ch taller than the rest,  
30" W. of the Mount  
distance to the west-  
height; but these be-  
mistaken for the true

W. S. W., the S. E.  
r 11 miles from you;  
s, and the then direct  
between the Chico and  
and down several times  
her draft to 18 feet;  
better acquainted with  
very reason to believe

and of the two, ought  
rly if the wind should  
he weather shore, and  
and by not deepening

ees, N. 32° E., true,  
s latitude there is 34°  
mk runs in the direc-  
es to its N. W. end,  
athedral. From this  
istant 11 miles; and  
N., 14 miles from it,  
a mile and a half, and  
er and the shore is no  
edge of the shoal,  
ut midway between it  
ts of the Chico there

is very little water, and within the limits I have assigned to it no more than 14 feet. There was, for some years, the mast of a vessel called the Pandora, which was wrecked on this shoal, in lat. 34° 54' S., about 5 miles from its S. E. end, which proved an excellent beacon to guide ships passing it on either side; but it has disappeared. It is very necessary that three buoys should be placed on this dangerous shoal, to mark its centre and each end.

To ships drawing less than fifteen feet, it is only further necessary to recommend care and attention on approaching Point St. Iago, which forms bushy and distinct; and when it is brought to bear to the south-westward, haul out into the stream of 3½ fathoms, to round outside the spit, which runs about N. W. by compass from Point St. Iago at least ten or eleven miles; its extreme point, in two fathoms, being five miles from the shore. When two remarkable trees on Point Lara are brought to bear S. by E. ½ E. or S. S. E. by compass, you are past the Spit. This mark will also lead a ship of that draught of water clear to the westward of the Spit, in running in towards the Ensenada.

After passing the spit of Point St. Iago, in 3½ fathoms, a W. by N. northerly course by compass will lead up to the outer road of Buenos Ayres, where any ship may safely anchor in the water she draws, if the river is low.

Frigates, or any vessels drawing more than 16 feet water, should barely raise the land about Point del Indio to the eye on deck, and borrow nearest the Ortiz: more particularly when the Embudo trees are brought to bear as far as S. W. by W. (magnetic;) for, with the Embudo bearing from S. W. to S. S. W. the bottom is flat, off to 3 fathoms, full 7 miles from the shore, and chiefly hard clay. Therefore, when the Embudo trees bear W. S. W. by compass, and you are about 9 or 10 miles off shore, in 3½ fathoms, if you have a leading wind, haul to the N. W. by W. or more northerly; as may be required to clear the S. E. tail of the Chico, on which a red buoy is placed, and you will soon deepen your water to 4 fathoms, and more in the middle channel, between the Chico and the Ortiz Shoal. The fair course through, between them, is about N. W. by W. ½ W. (magnetic,) and in mid-channel the land can but just be distinguished from the quarter-deck of a frigate. When the Embudo trees bear S. 20° W. by compass, you will be abreast of the S. E. end of the Chico, and may either take your shoal soundings along its northern or outer edge, to about a quarter less four, if the wind is southerly, or if the wind be northerly, or easterly, borrow into a convenient depth along the southern edge of the Ortiz. I believe the breadth of this middle channel may be five or six miles, and the depth of water from 4 to 5½, and even 6 fathoms, in the fair-way, about the N. W. part of it, and abreast that end of the Chico. The quality of the ground all the way through this channel is generally soft mud, and fit for safe anchorage.

The N. W. pitch of the Chico Bank, on which is a red Buoy asbefore mentioned, being passed, and the depth of water 5 or 5½ fathoms, you may steer by compass W. by N. ½ N. or W. by N. for Buenos Ayres, taking care not to shoal under quarter-less four off Ensenada, till Point Lara trees bear S. S. E. A little more than half way from Point Lara to Buenos Ayres there are two other remarkable trees. When moored off Buenos Ayres, in the Nereus, in 19 feet water, and the bottom soft mud, these trees bore by compass, S. 17° E. the cathedral S. 67° W. and the spire of the Recoleta Convent S. 76° W. variation 12½ E.

P. HEYWOOD.\*

## THE RIVER PLATA TO CAPE HORN, FALKLAND ISLANDS, SOUTH SHETLAND, &c.

The coast of the Pampas, or plains of Buenos Ayres, extends from the River Plata to the Colorado or Red River, represented in lat. 39° 50' S. It is entirely flat, and destitute of harbors. The interior is one vast plain, mostly covered with grass and clover, the food of millions of horned cattle. The maritime part, next the sea, has been called by the Spaniards the Pays-del Diable, or Devil's Country, (no very attractive appellation,) yet the coast may be approached with safety, as the soundings are regular.

ARIEL ROCKS.—Coast of Buenos Ayres, lat. 40° 1' S., long. 57° 37' W. Rocks supposed to be above water.

Extract from the log book of the schooner Ariel, of Whitehaven, Thomas Dixon, master, on her passage from Liverpool to Valparaiso, Dec. 22, 1827:

\* There is a good harbor at this place.

"At 11 hours 45 minutes, A. M., moderate breezes from the N. E., steering S. S. W. by compass, saw something of a reddish appearance, a little above water, at about a quarter of a mile distant. Hauled in for it, sounded, and obtained bottom at 47 fathoms, fine grey sand. The object seen was about 6 feet above the water, and 20 or 30 feet in circumference, but more extensive underneath. When close to, we saw another head, at about 2 or 3 cables' length to the N. E. of the first, also of a reddish appearance. The sea was breaking over them, with a noise. There was some sea-weed, and a number of sea-birds about them. These rocks lie in the general track of vessels round Cape Horn, to the west coast of South America. The latitude was obtained by a good meridian altitude of the sun, and the longitude, by good lunar observations taken that day, and by chronometric observations.

THE DIXON, Master."

**RIO NEGRO.**—In coming from the eastward to Rio Negro, the navigator should endeavor to make the land, in about the parallel of  $49^{\circ} 52' S.$ , and longitude  $62^{\circ} 15' W.$ , when he will first see Point Raza, which will be readily known by three remarkable hummocks. After approaching to within one league of this point, he may steer south-west towards Rio Negro, taking care not to come into less than 6 or 8 fathoms water, with a sandy bottom. The shore is a continuation of low sand hills, interspersed with heath and brushwood, until you approach the river, where the hillocks become more elevated, and are composed of clean white sand, lying in ridges or undulations, like the waves of the ocean.

About 4 or 5 miles south of Point Raza, is a singular hillock of brushwood, having small shrubs towards the east end, which from the sea appears like a drove of cattle. Eight miles to the south and west of this, is a remarkable gap, about 2½ miles back of the beach. As you approach the entrance of Rio Negro, the range of white sand hills will terminate, and the mouth of the river bearing W. S. W. appears high and bluff on the eastern side. The western point of the river is low, but rises gradually to the South Baranca, which is high and bluff, terminating in a perpendicular point, and this point is a table land, for 4 or 5 miles to the westward.

To enter the harbor of Rio Negro, without a pilot, the south-east channel is to be preferred; and you must keep along in 4, 5, or 6 fathoms of water, until you bring Point de Maine to bear N. W. Then steer for the mouth of the river, observing to keep Point Welcome, which is a remarkable bluff promontory, about 10 yards open of a low point off the pilot's house. These marks are distinctly seen, when Point de Maine, the eastern point of the river, bears N. W. But beware of the flood tide, which sets strong over the north bank; and if your vessel draws more than 10 feet of water, you must not attempt to enter until three quarters of flood, when you will have from 2 to 2½ fathoms of water between the banks, which will deepen as you approach Point de Maine. The breakers on the bank are distinctly seen, and with a southerly wind it frequently breaks all round the channel. Having passed through between the north and south banks, you will find 4, 5, and 6 fathoms of water, but you must be careful and keep the eastern point on board until you are inside of the point of the borras; by which means you will clear the inner bank, which extends two thirds of its length outside the harbor's mouth. In this river, at the town, there are about two hours flood tide, and commonly about ten hours of ebb tide, frequently running at the rate of five or six miles an hour. But within the mouth of the river the flood tide runs four hours, and the ebb tide eight hours, at the rate of three and a half miles an hour. It is high water at the bar, on the days of new and full moon, at a quarter past 11; and the water rises there 11 feet on the spring tides, and 8 feet on the neap tides; but when the wind blows strongly from the S. E. the tide rises from 12 to 14 feet. There is a regular tide along the coast, 6 hours flood and 6 hours ebb, but the flood tide inclines rather towards the shore, about N. E. by N., at the rate of 2 or 3 miles an hour. Consequently in entering the Rio Negro, particular attention must be paid to the currents and tides which set strongly to the N. E. round the Point de Maine.

In this river, refreshments of all kinds can be procured.

**FAULKLAND ISLANDS,** the Malvinas of the Spaniards.—These islands have borne different names, successively imparted by the older navigators. Recently they have been taken possession of, in a formal manner, as belonging to the United Provinces of South America. And on account of some outrage committed by the settlers on American vessels, the settlement was broken up by the U. S. sloop of war Lexington, in the year 1831. Since then they have been taken possession of by order of the British government.

The islands and islets, in general, appear equally bleak and desolate, presenting barren shores and naked limestone mountains, with no other vegetation than heath and grass. In the low grounds a stratum of peat, 2 feet thick, covers a bed of stone or slate. The quadrupeds are wolves and foxes, which earth themselves alike. Seals and sea birds are innumerable. The advantages of the islands are their excellent harbors, a climate com-

monly temperate and abundant.

ing it in abundance the south a

Our information is, however, very near

Lieutenant New South

on the 21st

safely to an

proceeds as

"Our int New Islands

On New Isl W. by com

the entrance a bluff, stand

ver Island, a

"As it is

ments, to ob weather gro

think that a

"Having r strong, and

necessity eit passage amon

laid down in

brought us to hand, a few a

near enough a steep side,

has given it t 51° 14' south

be brought t Observing th

right astern g three humme

on the left is in both, but G

gether form n the tides of t

the rocks on must go in, n

running here is a sandy bea

water to ancho and a westerly

she get under

"Five smal together, bear

leave them on case when we

beattended to as we were ca

tom is very fo should the wi

Island, if she bottom, withi

carry a vessel

"It is propo her left hand,

board side afte lying at a cons

ferable to runn

E., steering S. S. W. above water, at about a bottom at 47 fathoms, and 20 or 30 feet in we saw another head, fish appearance. The red, and a number of hills round Cape Horn, taken that day, and by DIXON, Master. The navigator should longitude 62° 15' W., by three remarkable t. he may steer south-6 or 8 fathoms water, hills, interspersed with ridges become more undulations, like the

of brushwood, having like a drove of cattle, about 2½ miles back of range of white sand hills, appears high and bluff on gradually to the South point, and this point

st channel is to be pre- until you bring Point observing to keep Point ds open of a low point out de Maine, the east- side, which sets strong of water, you must not re from 2 to 2½ fathoms Point de Maine. The and it frequently breaks t and south banks, you and keep the eastern which means you will le the harbor's mouth. d commonly about ten es an hour. But with- ebb tide eight hours, at the bar, on the days of e 11 feet on the spring, strongly from the S. E. e coast, 6 hours flood shore, about N. E. to ng the Rio Negro, pos- strongly to the N. E.

—These islands have ators. Recently they g to the United Pro- mitted by the settlers sloop of war Lexington of by order of the

plate, presenting barren than heath and grass, f stone or slate. The Seals and sea birds are harbors, a climate com-

monly temperate and healthy, but subject to great vicissitudes. The running waters are abundant. Though the islands have no wood, there is no want of fuel, the peat affording it in abundance. Large quantities are sometimes found, which appear to come from the south and west.

Our information with regard to the islands is yet imperfect. The positions in the table are, however, given as nearly as we could obtain them. We believe that they are very near the truth, especially in the western points.

Lieutenant Grant, commander of the *Lady Nelson*, in the relation of his voyage to New South Wales, has given some useful remarks on these islands. He states that, on the 21st January, 1802, having before intended to touch at these islands, they came safely to an anchor in Hope Bay, or Little West Point Harbor, in the N. W., and then proceeds as follows:

"Our intention had been first to touch at a cluster of islands to the westward, called New Islands by the Americans, who are the most constant visitors of Falkland's Islands. On New Islands are found plenty of goats and hogs. They lie about 30 miles S. S. W. by compass from West Bay, as a N. N. E. course carried us from them clear to the entrance of West Point. They are distinguished by a particular saddle island and a bluff, standing separately from each other. They are a little to the northward of Beaver Island, and may be easily found by the two remarkable islands just mentioned.

"As it is of the greatest consequence to mariners, when in want of water or refreshments, to obtain every possible information in order to secure a port amongst this foul-weather group of islands, which purpose may be defeated by the smallest oversight, I think that a few remarks made in the run may not be unacceptable.

"Having made New Islands, the westerly wind, which generally prevails, blowing very strong, and in squalls, would not permit us to anchor. We were therefore under the necessity either of making the harbor of West Point, or running in the night through a passage among the Jasons, well known to be full of rocks and shoals, many of them not laid down in any chart. I have before observed, that 30 miles N. N. E., by compass brought us to the entrance of West Point Harbor. In this run there are, on the right hand, a few small flat islands, called Pass Islands. These ought to be kept on board near enough to see the surf breaking on them; and soon after a remarkable island, with a steep side, will present itself, having the appearance of a split in the middle, which has given it the name of Split Island. Here we observed the latitude, at noon, to be 51° 14' south, when it bore E. N. E., by compass, distant three miles. The split must be brought to bear south by west in running in, and north by east in coming out. Observing this, a vessel will find itself in the fair-way; and right ahead coming in, or right astern going out, a sight will be had of West Point entrance, making at first like three hummocks, to the right of which is the mouth of the harbor. The small harbor on the left is preferable to the larger one on the right, though anchorage may be found in both, but fresh water may more readily be had in the little harbor. Both these together form nearly an oval, divided by the passage which runs directly through, where the tides of flood and ebb alternately enter. A vessel must therefore haul close round the rocks on the south side, to get into the little harbor for the ebb tide, with which she must go in, unless it blows very strong, so as to enable her to stem the flood, both tides running here with great rapidity, and when it blows hard raising a confused sea. There is a sandy beach at the top of the harbor, off which a vessel may choose her depth of water to anchor in. In going out of the harbor, the northern passage is most eligible; and a westerly wind, with a course N. by E., by compass, will carry a vessel out, provided she get under way at the first of the ebb.

"Five small perpendicular rocks, called the Needle Keys, appear when out, standing together, bearing N. E. by E., or thereabouts, from the harbor's mouth. It is best to leave them on the right; but should there be little wind, and the tide strong, as was the case when we passed them, a vessel may go close to the right of them. The tide must be attended to, as it runs strongly betwixt them. The water close to them is very deep, as we were carried by the tide near enough to throw any thing upon them. The bottom is very foul, so that if an anchor is let go, it is a chance if it is ever recovered; and should the wind continue light, the tide of flood making, a vessel may anchor at Sedge Island, if she can get as far down, where 10 fathoms water will be found, with a sandy bottom, within 2 or 3 miles of the shore. From Sedge Island, a N. by E. course will carry a vessel clear out to sea.

"It is proper to observe here, that if a vessel is obliged to leave the Needle Keys on her left hand, the nearer she keeps to them the better, and even to haul over on the larboard side after she is past, as she will have the more room to weather a ledge of rocks lying at a considerable distance out from Saunderson's Point. This passage is much preferable to running through the Jasons.

"Falkland's Islands have been described by many voyagers, whose stay there gave them better opportunity of observation. I shall just observe that they lie very convenient for being touched at on long voyages, when there happens such a necessity for a supply of sea stock as we experienced.

"The soil is light, producing a strong grass, known by the name of tussock, which, if set fire to, the turf will burn for a considerable time; and notwithstanding heavy rains, it is not to be extinguished. I saw but little timber, and even brushwood did not appear to be in plenty. Few birds are to be seen, but geese and penguins are in great numbers.

"We found the geese excellent eating, without the least taste of fish, as they live on grass and sea-weed. Celery was found growing plentifully. We used it freely, as its anti-scorbutic virtues are well known.

"We found an American ship lying here, called the *Washington*, of Nantucket. Her commander, Jedediah Fitz, informed me that the American sailors have discovered potatoes eaten raw to be a powerful anti-scorbutic, and that their whaling vessels constantly took a quantity with them to sea, to eat raw, as an antidote against the scurvy. He had planted a garden here, as was the custom with vessels visiting this place, and brought some potatoes fresh dug from it, which he recommended me to taste, after setting me an example. I complied, and must say that I have before taken a more palatable medicine. He made use of the young leaves of the common dock, boiling them as cabbage, to eat with his meat. He stripped the leaf from the rib or stem in the middle, which he said had a purgative quality. He made no use of the celery, as he thought the dock was preferable to it. I dined with him on board his ship, when a dish of the latter vegetable was served upon table, and upon eating, I thought its taste not unpleasant."

It is to be observed that the Eastern or Little Island has never yet been regularly surveyed, and its true figure is yet unknown. Many dangers not yet laid down in the charts may therefore exist in the vicinity. Of this there has lately been a signal example, in the sudden loss of the French sloop *Uranie*, which was wrecked on the 13<sup>th</sup> of February, 1820, by striking on a sunken rock near the mouth of French Bay. The vessel, commanded by M. Freycinet, was returning from her voyage around the world. She had been driven by a dreadful storm from Good Success Bay, in Tierra del Fuego. Happily her people and stores were saved, by an American, which happened to be near the spot. The account of this accident is so vague that we cannot gain from it the position of the rock, but it is clear that by French Bay is meant the Berkeley Sound of our charts.

Captain Barnard, who was inhumanly left in those islands, where he was a long time resident, by the master and crew of a British vessel, whom he took off a wreck, states that all the dangers with which he is acquainted (with the exception of the rock on which the *Uranie* was wrecked, are covered with kelp); and as a rule all the kelp is to be avoided. Captain King, of the R. N., has given some valuable remarks on kelp, in his survey of Tierra del Fuego, republished in this volume, to which we refer the reader.

Mr. Wm. Marsh, of the brig *Nancy*, 1813, has favored us with a rough sketch of the Maluinias, by which it appears that there is a group of isles at the S. W. end of Soledad, or the Little Maluina, which forms a convenient harbor, the track to which is denoted by the Chart, Kelp Bay, to the eastward of this group is full of weeds.

The late Capt. John McBride, of the Royal Navy, kept a regular journal of the winds and weather at the Falkland Islands, from 1<sup>st</sup> of February, 1766, to 19<sup>th</sup> January, 1775, which was published in 1775, by Mr. Dahymple. The journal concludes with the following general remarks:

"From looking over the foregoing journal of the winds, for the space of one year, there will be found to prevail in the western quarter, and generally blow a close-reeced topsail gale, with a cold air. In November the winds begin to be more frequent in the N. W. quarter, generally hazy weather, and for the most part blow about 16 or 20 hours, when it begins to rain. The wind then regularly shifts into the westward, and so on, till it gets to the S. W. by S. and S. S. W., when it blows fresh, and clears up. This S. S. W. wind continues for about 16 hours, then dies away, when the wind shifts again to the N. W. quarter. This continues during December, January, and February, and changes in the manner above mentioned, every three or four days. As March comes on, you have these changes but seldom, and as the winter advances, they are seldom in the N. W. quarter, but rather incline to the E. N. E., which is generally accompanied with sleet and snow. There is not the least proportion in the gales between winter and summer. In summer, (as I have before observed,) as the winds are in the westward, they blow in such heavy squalls off the tops of the mountains, that it is sometimes an hour before a cutter can row to the shore, although the water is smooth, and the distance but one cable and a half off. In winter the winds are pent up by a keen frosty air. The most lasting gales are those from S. by E. to S. by W., and are extremely cold."

In January  
In August.

Of the islands  
ken lands, b  
of winter ho  
must pass w

BERKELEY  
perhaps, be  
harbor that  
ticed above.

appears to be  
to four islands  
the south side  
soundings to  
the isles from  
be found, an

L'AGLE  
places it in  
south, break  
ing S. E. an  
1½ mile, had

L'AGLE  
French brig  
soundings in  
one of which  
found, and th

Saloy also re  
it exceedingly  
nearly midwa

## EAST A G.

## COAST OF

[In the following  
for Variation.  
variation east

## PORT ST.

excellent and  
bierta, is suffic  
equally correc  
E. projecting  
been placed the  
anchorage is a  
shore, for wher  
working into the  
good mark.

The projecti  
Latitude, . . .  
Longitude by  
Variation of t  
H. W. at full  
rise at

The water th  
Weddel's plan  
to be obtained

In January and February, the thermometer several times rose to  $59^{\circ}$ , but no higher. In August, it once fell to  $20^{\circ}$ , but was seldom lower than  $32^{\circ}$ .

Of the isles, in general, Captain M'Bride said, "We found a mass of islands and broken lands, beaten by storms almost perpetual. Yet this is summer; and if the winds of winter hold their natural proportion, those who lie but 2 cables' length from the shore must pass weeks without having any communication with it."

**BERKELEY SOUND** is the Puerto de la Soledad of the Spaniards; and it would, perhaps, be more proper to give it that designation. It was at the N. W. part of this harbor that the French, under M. de Bougainville, had their settlement in 1764, as noticed above. A particular plan of it is given in the journal of the voyage, by which it appears to be more than a league wide at the entrance, extending east and west 3 leagues, to four islands which lie in the inner part of the harbor; three on the north, and one on the south side. The latter is the largest, and is called Penguin, or Burnt Island. The soundings to the space between these islands, decrease from 20 to 7 fathoms; and within the isles from 7 to 3 fathoms. Here, therefore, a convenient shelter may occasionally be found, and a day's sport, if desirable, among geese, bustards, ducks, seals, &c.

**L'AILLE SHOAL**.—This shoal was seen on the 1st of October, 1817. Mr. Poole places it in latitude  $51^{\circ} 51'$  S. and longitude  $64^{\circ} 50'$  W. It extends about north and south, breaking very high in an extent of 200 or 300 yards. The ship was then steering S. E. and about three quarters of a mile from it off and on. Steering south, about  $\frac{1}{2}$  mile, had soundings in 87 fathoms.

**L'AILLE ROCK**.—This rock is also reported by Captain Saloy, commander of the French brig of war L'Alert, who places it in lat.  $51^{\circ} 45'$  S. long.  $65^{\circ} 10'$  W. having soundings in a few feet water, rocky bottom. Also seen by several merchant vessels, one of which lowered a boat, and sounded on it. A depth of only a few feet water was found, and the surface of it, according to the lead, seemed to be very uneven. Capt. Saloy also reports that the sea always breaks on it. The position of this rock renders it exceedingly dangerous to vessels going round Cape Horn into the Pacific, as it lies nearly midway between the Falkland Islands and the South American Coast.

## EAST AND WEST PATAGONIA, STRAITS OF MAGALHAENS, AND THE SEA COAST OF TIERRA DEL FUEGO.

[From the Survey of Capt. P. P. King, R. N. F. R. S. &c.]

### COAST OF PATAGONIA FROM PORT ST. ELENA TO CAPE VIRGINS.

[In the following Directions all the bearings, which are not otherwise distinguished, are corrected for Variation. The latitudes being all south, and the longitudes west of Greenwich, and the variation easterly, the distinguishing letters S. W. and E. have been omitted.]

**PORT ST. ELENA**.—The plan in the Admiralty Chart, which is a copy of the excellent and correct survey by the officers of the Spanish ships *Atrevida* and *Descubierta*, is sufficient for the navigator; there is also a plan in Weddel's Voyage that is equally correct. The harbor may be easily known by some hummocky hills on the N. E. projecting point, on the eastern of which is a remarkable stone that appears to have been placed there as a monumental record, but which is a natural production. The best anchorage is at the N. W. corner of the bay, in 6 or 7 fathoms, but not too near to the shore, for when the sea is heavy the ground swell breaks for some distance off. In working into the bay the 2 fathom bank must be avoided, for which the low island is a good mark.

The projecting head at the north end of the bay is in

Latitude.....	$44^{\circ} 30' 45''$
Longitude by the mean of 13 chronometers from Gorinti, (River Plate,).....	$65^{\circ} 17' 25''$
Variation of the compass.....	$19^{\circ} 10'$
H. W. at full and change.....	4 o'clock.
rise at springs.....	17 feet.

The water that is contained in the wells, the situations of which are given from Mr. Weddel's plan, is too brackish to be worth consideration; nor is there any fresh water to be obtained from any part of the harbor. Of fuel, a temporary supply may be pro-



cured from the small shrubby tree that is described in the account of Port Desire, which is tolerably abundant here. Guanacoës, ostriches, armadillos, and the cavia, or Patagonian hare, are to be procured, as are also wild ducks, partridges, snipes, and rails; but fish seem to be scarce. The guanaco affords an excellent food, but it is difficult to approach them: one that was shot by us, when cleaned and skinned, weighed 168 pounds. The Indians sometimes visit this part of the coast, which is used by them principally for burying their dead.

In approaching Port St. Elena from the northward, there are several rocks near the shore which are very little above the water, and there is a considerable reef in the offing, situated  $4\frac{1}{2}$  miles S.  $78^{\circ}$  E. from Cape Raso, and N.  $51^{\circ}$  E. 8 miles from the N. E. trend of the north head of the port. It is a dry rock, and is near the extremity of a ridge which probably projects off from the latter point, for there are two dry docks in the same line of bearing, one  $1\frac{1}{2}$  mile and the other  $3\frac{1}{2}$  miles from the point, besides several patches which break. The tide sets rather strong along the shore, which is fringed by reefs for 2 or 3 miles off; great caution should therefore be used in approaching the coast, as the water is deep, and if becalmed, it may be necessary to anchor, which will be in at least 30 fathoms water.

Should the above reef be as continuous as it appears, there should be good riding in the bay between Cape Raso and Port St. Elena.

Between the south head of Port St. Elena and Cape Two Bays, are two bights in the coast, the southernmost of which is considerable and may probably afford a good anchorage. Cape Two Bays is a rounded point; the hill close to the sea on the most projecting part of the cape being in lat.  $44^{\circ} 58'$ : the small islet of Arce, to the south-east of the cape, is in lat.  $45^{\circ} 0' 50''$ , and lon.  $65^{\circ} 25' 25''$ ; and Rasa Island is in lat.  $45^{\circ} 6' 30''$ , lon.  $65^{\circ} 20' 11''$ .

The coast trends westerly round Cape Two Bays, and forms the northern part of St. George's Gulf.

The southern limit of St. George's Gulf, Cape Three Points, is very easily discovered at sea by its very level outline, being a long range of table land, higher than any part near it, visible from the deck for more than 20 miles; and to the south-east, detached, but near the range, there is a conical hill, which is easily discerned from the northward, but from the north-east is not seen, being concealed by the ranges of land behind it to the south-west. At  $6\frac{1}{2}$  miles to the south-east of Cape Three Points is Cape Blanco, a low rugged tongue of land, terminated by a rounded but very rugged hillock and two smaller ones; which, when first seen, appear to be islands detached from the coast. The neck of land which forms the communication with the coast is low and sandy, and probably offers, on its south side, shelter from southerly winds.

There are several shoals off this part of the coast, that at low water would doubtless be dangerous. His Majesty's Ship Adventure, passed over two, and had not less than 5 fathoms, but possibly at low water the depth may be considerably less; they are thrown up by the force of the tide, which sweeps round the cape, into and out of St. George's Gulf, with great strength.

The north and south ends of the northern shoal bear respectively from Cape Three Points and Cape Blanco east, distant from the former 7 miles, and from the latter 5 miles, consequently it extends in a N. by W. and S. by E. direction for  $5\frac{1}{2}$  miles: its scarcely a quarter of a mile wide.

The north end of the southern shoal bears S.  $75^{\circ}$  E. 7 miles from Cape Blanco, and extends in nearly a south direction for 2 miles. Between these shoals there is a passage 2 miles wide, and the depth gradually increases to more than 15 fathoms.

Within the outer shoals are 2 others seen by the Spaniards; they are laid down from the authority of a chart communicated to me by Don Felipe Bauza. The outer northern shoal is probably the one noticed by Commodore Byron\* who described it to bear from Cape Blanco W. S. W.  $\frac{1}{2}$  S. 2 leagues, the depth diminishing, as he approached it from the eastward, from 13 to 7 fathoms. There is, however, much shoal ground to the north-east; for in the year 1829, having approached the land, and being 14 miles from Cape Three Points, bearing S.  $38^{\circ}$  W. mag. the depth rather suddenly decreased from 40 to 14 fathoms, pebbly bottom, so that the foul ground extends for 14 or 15 miles to

\* Shoals off Cape Blanco.—Mr. Simpson's Journal says, "Found various soundings, the shallowest water 7 fathoms on a bank. Then Cape Blanco bore S. W. by W.  $\frac{1}{2}$  W. 2 leagues, and the southernmost land in sight south. This shoal shows itself by a great rippling; we had 12 fathoms without it, close to the rippling, and were soon over it and steered directly in for the land. The water soon after deepened very fast; at one league from the shore we had 42 fathoms."

The shoals, therefore, that the Adventure passed, are the same as the above. Hawkesworth has doubtless made an erroneous extract from the Commodore's Journal, in describing them to be four instead of two leagues off the shore.

the north-  
within the  
comes irreg-  
mat by atte-  
avoided.

A good  
hillock of  
ble from th

The flood  
which agre  
neighborho  
produce str

There is  
that the dis-  
pared with  
too souther  
assigned to  
above refer

The coast  
within the  
patches of  
any known  
within that  
with a shing  
point of the  
point of that  
from this bl  
which the d  
ledge; it op  
Desire, or m  
in  $6\frac{1}{2}$  fathoms

This situatio  
mile and a h  
bottom being  
ground, altho  
rose from 6

PORT D  
strength of  
several rocky  
anchorage of  
will be seen.  
ally is, wester  
slack water;  
the south sho  
look out for  
of rocky gro  
entrance to t  
the north sho

The river v  
tance.† Fo

\* Cape Blan  
 $47^{\circ} 15'$ . Mr.  
of what on ob

† Some year  
pose it was so  
mains of a fruit

‡ Port Desir  
thinks the last  
ship should be  
uncovered; sin

The Journal  
two miles S. V  
it, to point the

Port Desire, which  
the cavia, or Pan-  
nipis, and rails; but  
it is difficult to ap-  
weighed 168 potatoes,  
by them principally

several rocks near the  
ble reef in the offing,  
from the N. E. trend  
extremity of a ridge  
two dry docks in the  
point, besides several  
which is fronted by  
in approaching the  
to anchor, which will

uld be good riding to

, are two bights in the  
ably afford a good an-  
the sea on the most  
f Arce, to the south-  
Rasa Island is in lat.

e northern part of St.

very easily discovered  
higher than any part  
south-east, detached  
d from the northward  
s of land behind it in  
Points is Cape Blanco,  
ugged hillock and two  
elched from the coast.  
is low and sandy, and

water would doubtless  
and had not less than 3  
less; they are thrown  
and out of St. George's

vely from Cape Three  
and from the latter  
tion for  $5\frac{1}{2}$  miles: it is

from Cape Blanco, and  
shoals there is a passage  
fathoms.

they are laid down from  
za. The outer north-  
described it to bear  
g, as he approached it  
sh shoal ground to the  
d being 14 miles from  
denly decreased from  
for 14 or 15 miles to

ous soundings, the shoal-  
 $\frac{1}{2}$  W. 2 leagues, and the  
ng; we had 12 fathoms  
ly in for the land. The  
42 fathoms."

e above. Hawkesworth  
in describing them to be

the north-east of the cape, the edge of the bank, (14 fathoms,) being about 8 or 10 miles within the soundings of 50 fathoms. On approaching it, the quality of the bottom becomes irregular, and changes from ooze to sand, and the shoal patches are pebbly; so that by attention to the soundings and nature of the bottom, these shoals may be easily avoided.

A good mark to avoid them is, not to approach so near to the cape as to see the rugged hillock of Cape Blanco, and to keep the high land of Cape Three Points, which is visible from the deck, about 20 miles, on the horizon.

The flood or northerly tide ceased in the offing at 4h. 15' after the moon's passage, which agrees very well with the establishment of the tide off Penguin Island; but in the neighborhood of the cape and among the shoals, the tides may be less regular; they produce strong rippings, and set with considerable strength.

There is reason to think that the two capes \* are laid down erroneously in latitude, and that the distance between them should be greater; for by a latitude observed at sea, compared with good bearings of the two capes, the error of the chart would be seven miles too southerly. We had no good opportunity of investigating this point, and the situation assigned to them is taken from the chart communicated to me by Don Felipe Bauza, above referred to.

The coast line between Cape Blanco and Port Desire has been imperfectly seen; within the distance of three to five miles from the shore, however, there are several small patches of rock, which uncover at half tide, but beyond that belt the coast is free from any known danger, and may be approached by sounding in not less than 14 or 15 fathoms; within that limit the ground is foul. To the northward of Port Desire the land is low, with a shingle beach, excepting for the first 3 miles, where it is high and cliffy. The north point of the entrance of the bay is a steep bluff, which is remarkable in being the only point of that description along the coast to the northward. At three miles N.  $28^{\circ}$  E. mag. from this bluff there is a ledge of rocks (Surrel's Ledge,) a quarter of a mile without which the depth is 13 fathoms. The Tower Rock becomes visible after passing this ledge: it opens out when the north bluff bears S.  $50^{\circ}$  W. mag. A ship bound to Port Desire, or merely wishing to anchor in the bay which fronts it, may procure a good berth in  $6\frac{1}{2}$  fathoms, at low water, well sheltered from N.  $\frac{3}{4}$  W. to S.  $50^{\circ}$  E. mag. with the

North bluff bearing.....	N. $48^{\circ}$ W.	} Magnetic.
Tower rock.....	N. $82\frac{1}{2}$ W.	
Penguin Island.....	S. $50\frac{1}{2}$ W.	

This situation being a little to the southward of the fair way of the port, and about one mile and a half from the nearest shore, is quite out of the strength of the tide; the bottom being strewed with rounded stones, is rather foul for hemp cables, but the holding ground, although of such suspicious quality, seemed to be good; at this place the tide rose from  $6\frac{1}{2}$  to  $9\frac{1}{2}$  fathoms, a difference of  $16\frac{1}{2}$  feet.

PORT DESIRE.—The river of Port Desire has rather a difficult entrance, from the strength of the tide and its narrow width, and it is rendered still more confined from several rocky reefs that extend off the north shore to nearly mid-channel. There is good anchorage off the mouth. By waiting, therefore, for low water, all the dangers that must be seen, and the vessel easily draught in with the tide, should the wind be, as it generally is, westerly. If it be fair, it is advisable for the ship to be in the entrance at slack water; or, if the breeze be strong enough, a little before: as the water is deep on the south shore, there seems to be no real danger that may not be avoided by a careful look out for kelp, which always grows upon, and therefore plainly indicates the existence of rocky ground. The course in is about S.  $76^{\circ}$  W. mag. and the distance from the entrance to the anchorage is one mile and a half. The anchorage is off the ruins  $\frac{1}{2}$  on the north shore, and the vessel should be moored: the tide sets in and out regularly.

The river was examined for 16 miles, but is probably navigable to a much greater distance.† Four miles above the ruins there is a small peninsula, connected by a narrow

\* *Cape Blanco*.—The Spanish chart, from which I have laid down the cape, places it in latitude  $47^{\circ} 15'$ . Mr. Simpson's Journal describes it to be in latitude  $47^{\circ} 10'$ , which is only 2 miles short of what our observations made it.

† Some years since, a Spanish colony was founded at Port Desire, but not answering the purpose it was soon afterwards given up. The ruins of the edifices, which are of stone, and the remains of a fruit garden, that at our visit produced quinces and cherries, distinctly point out the spot.

‡ *Port Desire*.—I have recommended the river to be entered at young flood, but Mr. Simpson thinks the last quarter flood to be the best time. If the latter be adopted, I would advise that the ship should be anchored off the entrance during the low water, in order to see the banks and rocks uncovered; since they will not be visible after half tide.

The Journal also mentions that the Commandore found a small run of good fresh water at about two miles S. W. of the Tower Rock. They filled five or six tuns of it. A pole was erected near it, to point the spot out to future visitors.

isthmus to the north shore; by sending a party up, and stationing men with guns on the isthmus, it is very likely that several guanacoës may be shot as they are driven across it; for the peninsula is their favorite place to feed upon. These animals are very abundant, but unless stratagem be used, they are very difficult, from their shyness, to be approached. There are some water holes near the ruins, which generally contain water, but of so brackish a quality as scarcely to be worth notice. The wood, although of very small size, burns well, and is much prized by sealers for that quality; it is a low shrubby tree, bearing a yellow flower, with a prickly at the extremity of every leaf. The sealers call it *piccolo*, from the small dimensions of the stem. The roots also are dug up and used for fuel.

The outer side of Penguin Island is bold, and may be passed very close without danger, for the tide rather sets off than towards the shore. The tide is very rapid, and forms, even in a calm, strong ripplings, which in a breeze must be very dangerous for boats to pass through, and, indeed, not agreeable for vessels of any size. The flood sets to the northward, and during its strength, at more than 3 knots; for we found the ebb to have set us 15 miles to the south in 5 hours. Off the island, the high water, or the termination of the northerly stream, takes place at about 4h. or 4h. 15m. after the moon's passage; which is  $3\frac{1}{2}$  or 4 hours at least after it is high water at the shore.

SEA BEAR BAY, is one of the best anchorages that I know of on the coast, but is difficult of access, without a leading and a fresh wind, on account of the strength of the tides, which set to the northward through the narrow channels separating the rocky islets that are strewn between Penguin Island and the main land. The bottom, besides, is not only deep, 23 to 30 fathoms, but is very foul and rocky; and although a ship may be prevented from drifting through by dropping an anchor, yet its loss, from the foulness of the ground, would be almost certain. In entering the bay, border pretty close to the low rocky point to the southward, to avoid a reef that lies about a quarter of a mile without it; but as the sea always breaks upon it, the eye and a due consideration of the tide are the best guides. This reef extends for some distance to the eastward of the breakers, and therefore the tides, when within it, set in or out of the bay, but with little strength. Should a ship not be able to enter the bay, there is anchorage off the point between it and the reef, on, I believe, tolerably clean ground. You will have 12 or 13 fathoms off the reef; then the depth shoals for one or two fathoms, to 7 fathoms, after which it deepens again: you may then haul across the bay, and anchor at about a quarter of a mile within the low rocky point, bearing E.  $\frac{1}{2}$  N. or E. by N. by compass, in 4 fathoms low water, avoiding the kelp which projects off from the low sandy beaches; this is, however, sufficiently distinct, and for further directions the plan will be the best guide. A small vessel may easily turn in, but I should hesitate taking such a step in one that I could not make quite certain of. When once in, the anchorage is good, and protected at all points, except between N.  $41^{\circ}$  and N.  $78\frac{1}{2}^{\circ}$  E.; but from the appearance of the beaches I do not think a heavy sea is ever thrown into it. There is no wood to be procured of any size, and the few gallons of water, that are collected in the wells at the point, so very precarious as to be scarcely worth attention. The passage to the watering holes is over a small rocky bar, which a boat may cross at three quarters flood; it is immediately within the eastern point of the bay: there is a small spring at the north end of the third sandy beach, which a herd of guanacoës was observed to visit every morning, but as the water only trickles down in a very small quantity, it cannot afford more than a temporary supply. Two of the three wells at the point we found to be full of sea water, which had breached over the rocks; the other contained about 40 gallons of rather a brackish taste. Besides a good and secure anchorage, this place affords no other advantages: it is convenient for sealing vessels to anchor in whilst employed in their occupation upon Penguin Island.

Sea Bear Bay is in latitude  $47^{\circ} 56' 49''$ , and longitude  $65^{\circ} 44'$ ; variation  $20^{\circ}$ ; high water at full and change 12h. 45', and the tide rises 20 feet.

Springs Bay is contained between the south head of Sea Bear Bay and the point within the Shag Rock; it forms a considerable bight, but is much exposed, being quite open to the south and east, and at the conclusion of the south-west gale, when the wind always veers to south and south by east, there is a considerable sea. The shore is skirted for some distance off with many rocks, and the bay altogether is quite unfit for anchorage. The land is of the same height as about Sea Bear Bay, but has more lumps or nodules of rocky hills visible on the outline of its summit.

Off this bay, in the old chart, is laid down a rock called the Eddystone. It would seem that this rock and the Bellaco Rock, discovered by Nodales, in 1619, is the same danger: but the whole coast between Cape Blanco and Port St. Julian is much strewn with shoals, which are the more dangerous from the strength of the tides which set between them. In navigating upon this part of the coast, the depth and quality of the soundings is a good guide, and, as a general rule, when the depth is more than 40 fathoms, there exists no known danger.

In direct tide, which

The Shag half off shoals miles S. S. E.

On the land a little to the more to the south Cape is very from the point on approach patches, but fathoms.

The ground Here the corner of the ward of the bling Mountain it is called

The Bellaco Nodales, in the Capt. St. had an observation and long. 66 Cape, and S. above the water half a mile and on its edge around ed. Between

Wood's Mountain Port St. Julian trend of the higher than nature, no mist bears N.  $86^{\circ}$  putting out to part is white

Keeping the head, which according to

The land is by scrubby bushes from the E. S. E.

In lat.  $49^{\circ}$  clay cliffs, the about 300 or washes their partly of shining off certain the shore. perceived when

Anchorage to two miles  $49^{\circ} 55'$  the minutes, at 9 of the entrance lat.  $50^{\circ} 5'$  20 SANTA CRUZ Santa Cruz makes when

\* Eddystone it is the Bellaco and is covered or 15 leagues, to

men with guns on the  
are driven across it;  
is very abundant,  
ss, to be approached,  
in water, but of so  
gh of very small size,  
shrubby tree, bear-  
The sealers call it  
re dug up and used

y close without dan-  
e is very rapid, and  
e very dangerous for  
ize. The flood sets  
we found the ebb to  
igh water, or the ter-  
m, after the moon's  
shore.

of on the coast, but  
it of the strength of  
separating the rocky  
The bottom, besides,  
although a ship may  
loss, from the foul-  
border pretty close  
about a quarter of  
a due consideration of  
to the eastward of the  
e bay, but with little  
thorage off the point  
ou will have 12 or 13  
s, to 7 fathoms, after  
hor at about a quarter  
by compass, in 4 fa-  
sandy beaches; this  
will be the best guide.  
h a step in one that  
good, and protected  
the appearance of the  
s no wood to be pro-  
l in the wells at the  
passage to the water-  
quarters flood; it is  
spring at the north  
served to visit every  
ity, it cannot afford  
ut we found to be full  
ned about 40 gallons  
this place affords no  
list employed in their

variation 20°; high  
ar Bay and the point  
exposed, being quite  
gale, when the wind  
sea. The shore is  
her is quite unfit for  
y, but has more lumps

eddystone. It would  
in 1619, is the same  
lian is much strewn  
e tides which set be-  
h and quality of the  
is more than 40 fa-

In directing the ship's course by night near this coast, regard should be paid to the tide, which sets with considerable strength, the current running parallel with the shore.

The Shag Rock is a whitish mass of rock, perfectly bare, lying about one mile and a half off shore; two miles to the south of it are four small dark colored rocks; and at three miles S. S. W. from it, there is rather a large rocky islet.

On the land, and at a short distance from the coast, are three hills, which appear, when a little to the southward of Sea Bear Bay, like three round-topped hills, but on reaching more to the southward they extend in length and form into two hills, and, at three leagues to the south of the Shag Rock, they appear to form one mass of table land. Watchman's Cape is very low, and may be distinguished by its bell-shaped mount: at two leagues from the point is a shoal with kelp upon it, on which the least water is 3 fathoms, but on approaching it the depth gradually decreases: there are also many other shoal patches, but are all buoyed with sea weed; the ship passed between several in 7 and 9 fathoms.

The ground is very foul and uneven for more than four miles from Watchman's Cape. Here the coast trends round to the westward and becomes higher. Being to the southward of the cape, there appears a mount about two miles from its extreme point resembling Monte Video, in the River Plate, both in shape and color, but not quite so high. It is called Monte Video, and in lat  $48^{\circ} 18' 55''$ , and long.  $66^{\circ} 18'$ .

The Bellaco Rock, or San Estevan's (Stephen's) Shoal, which was discovered by the Nodales, in 1619, was searched for in vain in the Descubierta and Atrevida's voyage; but Capt. Stokes, in the early part of 1828, on his passage down the coast, found it, and had an observation of the sun close to it for the latitude. It is in latitude  $48^{\circ} 30' 50''$ , and long.  $66^{\circ} 9' 25''$ . It bears S.  $13^{\circ}$  E.,  $10\frac{1}{2}$  miles from the extremity of Watchman's Cape, and S. E., mag., from Monte Video. The rock is a dark mass, about 9 or 10 feet above the water at high tide, and has the appearance of a boat turned bottom up. Within half a mile of its south side the Beagle sounded in 12 and 15 fathoms, rocky bottom, and on its east side, at the same distance, the depth is from 20 to 24 fathoms. The ground around it being foul and uneven, the coast in its neighborhood should be avoided. Between Watchman's Cape and Port St. Julian the land is of moderate height.\*

Wood's Mount is visible from the deck for at least 11 leagues, and is a good mark for Port St. Julian, being flat-topped and much more elevated than the land about it. The trend of the coast may also be a good mark; but as the land about Port St. Julian is higher than to the southward or northward, and Wood's Mount is so remarkable a feature, no mistake can be made. In a line with the south point of entrance the mount bears N.  $86^{\circ} \frac{1}{2}$  W. (W.  $16^{\circ} \frac{1}{2}$  S., mag.) The north head, Cape Curioso, is a low point jutting out to the northward, formed of cliffs horizontally stratified, of which the upper part is white brown, and the lower generally black, or with black streaks.

Keeping Wood's Mount bearing S.  $67^{\circ}$  W., by compass, will lead you to the south head, which will be easily distinguished when at the distance of 6 or 8 miles, or more, according to the state of the weather.

The land to the southward of Port St. Julian is uniform, flat, and low. It is covered by scrubby bushes, and fronted by a shingle beach. At 10 or 12 miles south of it, coming from the E. S. E., a small flat-topped hill is seen over the low coast hills.

In lat.  $49^{\circ} 27'$ , the character of the coast changes entirely to a range of steep white clay cliffs, the average height of which was calculated, by angular measurement, to be about 300 or 350 feet. They rise like a wall from the sea, which, at high water, nearly washes their base; but at low water they are fronted by a considerable extent of beach, partly of shingle and partly of mud. Some short rocky ledges, which break at half tide, lie off certain parts of this range, but none of the ledges extend for more than a mile from the shore. This cliffy range occasionally forms projections, but so slight as not to be perceived when passing abreast of them.

Anchorage along the coast may be taken up, with the wind off shore, at from a mile to two miles from the beach, in from 9 to 12 and 14 fathoms, oozy bottom. In latitude  $49^{\circ} 55'$  the range of steep white cliffs begins gradually to diminish in height, and terminates, at 9 miles farther to the southward, in a low point, forming the northern side of the entrance of Santa Cruz River. It is called in the chart North Point, and is in lat.  $50^{\circ} 5' 20''$ , and  $68^{\circ} 3'$ .

**SANTA CRUZ.**—The appearance of the coast about the entrance of the river of Santa Cruz is very remarkable, and easy to be known, from the manner in which it makes when seen from the northward, and is even more conspicuous when seen from

\* Eddystone.—Byron saw this rock, but from his position of it there seems to be little doubt that it is the Bellaco Rock of Nodales. Mr. Simpson's journal says, "it is 5 leagues from the shore, and is covered at high water. It bears from Penguin Island S. S. W., a little westerly, distant 14 or 15 leagues, and is in lat.  $48^{\circ} 30'$ . (The latitude of the Bellaco is  $48^{\circ} 30' 50''$ .)"

the southward. From the latter direction a coast line of cliffs and downs of considerable height is seen extending to the southward of the entrance as far as the eye can reach, and terminating abruptly to the northward in a high, steep, flat-topped cliff, Mount Entrance, of which the upper part descends vertically; the lower slopes off, and appears to be united with some very low land, which will be seen extending (according to the distance off) two or three points of the compass to the northward of it. Mount Entrance is at the south entrance of the river, and is, by angular measurement, 356 feet high. The low land is on the northern side of the entrance of the river.

The outer part of the bar, on which at low tide there are 14 feet water, is nearly four miles S.  $63^{\circ} \frac{1}{2}$  E. from Mount Entrance, and 9 miles from North Point, bearing N.  $54^{\circ}$  E.

Fourteen miles up the river, on the south bank, is Weddell's Bluff, a conspicuous headland; and 11 miles farther is another called Beagle Bluff. Weddell's Bluff, open of the south entrance, and in a line with the centre of Sea Lion Island, bearing N. W. by W.  $\frac{1}{2}$  W.,\* by compass, is the leading mark for the passage over the bar. With this mark on, and at high water, the Beagle crossed the bar in  $7\frac{1}{2}$  fathoms.† The Beagle Bluff, a little open of the low points of the north side of the river, is also a leading mark to cross the bar.

After passing the bar, which is about a mile broad, there is no impediment to a free course up the river, keeping midway between the narrow points of entrance, until reaching the shoals which project off the east point of Sea Lion Island. The best anchorage seems to be that occupied by the Beagle, on the south side of Sea Lion Island, where the water is shoaler and the tide not so strong.

At Weddell's Bluff the river divides into two arms. The northern one, which trends under the east fall of the Beagle Bluff, was examined by Captain Stokes for 12 miles above its commencement, where it ceased to be navigable, even at high water. Its bed was divided by banks of sand into several little fordable streams, preserving, as far as the inequalities of the land would permit the eye to follow their course, a mean N. W. by N. direction. The stream at this part was quite fresh, but still subject to the regular ebb and flow. On the boat's return she was left dry for six hours, in the middle of the channel, about two miles above Beagle Bluff. At half tide the boats took in their water at this place.

The shore on the S. W. side is a range of clay cliffs, of the average height of 350 feet, with grassy downs, and intersected with valleys and ravines. On the eastern side, the land for the most part is low and level, with a shingle beach. The aspect of the country is dreary, the soil gravelly, and the vegetation scanty, the largest production of that nature being bushes bearing berries, none of which exceed 7 or 8 feet in height. Many brant geese and ducks were seen, as well as the common sea fowl of these parts, such as penguins, cormorants, gulls, ducks, and divers. Several ostriches also made their appearance on the beach, and traces of guanaco were observed.

The south-western arm, which is the most considerable one of the two, was examined for 33 miles. It was supposed by Weddell to be of such considerable size and interesting appearance as to be likely to communicate with some branch from the Strait of Magalhaens. The first reach of the arm runs S. W. by W. 6 miles, with a mean breadth of  $2\frac{1}{2}$  miles. At  $1\frac{1}{2}$  league up, the boat, being anchored for the night in mid-channel at 12 feet, was left dry at low water. At the place of the first observation, on the north side, in lat.  $49^{\circ} 57'$ , and long.  $68^{\circ} 53'$  the influence of the tides had altogether ceased, and the water was quite fresh. The stream ran beautifully clear and pure, with the velocity of at least 5 miles an hour, over a bed of pebbles mixed with dark sand; its mean breadth being three quarters of a mile, and depth in mid-channel 8 feet. It runs between two nearly parallel ranges of hills, about 4 miles asunder. Beyond this the reaches are short, seldom more than 2 miles long, forming tortuous courses between S. S. E. and W. by S. The wind blew directly down, and the rapidity of the stream was so great that the boat was obliged to be tracked up the river.‡

The examination terminated in lat.  $50^{\circ} 9'$ , long.  $69^{\circ} 21'$ , which is 45 miles in a due west direction from its mouth, but by the course of the stream 53 miles.

At an anchorage outside the bar, Mount Entrance bearing N.  $82^{\circ}$  W., five miles off, and Weddell's Bluff N.  $65^{\circ}$  W., the Beagle rode out a gale from the S. S. W. and south with a heavy sea, without driving. The soundings that are marked in the chart, outside the bar, were taken at low water, whilst the ship occupied the above anchorage.

\* This is the bearing given by Weddell in his account of Santa Cruz.

† The rise of the tide is considerable. In going out, after crossing the bar, the Beagle anchored, and at low tide the water had fallen 26 feet.

‡ The above description of Santa Cruz and the river is taken from the late commander Stokes' MS. Journal.

The tides to turn two observed to

The coast dry at half tides. On not a little

Between cession of cl part of the c weather.

When wit southward of There can b cautiously a rocks which

COY INI Captain Stok information

Coy Inlet fronted by a inside there bunks, which pise than to at its termina

Thence to from rocky le 7 to 12 and 14 beach is of sh beyond the low ally deepens. sea breaks; it

The flood s water at full a

In lat.  $51^{\circ} 1'$  of fresh water it is standing temporary sup

CAPE FA that extends f Cape St. Vinc

Virgins, for w miles differen

Adventure as having been o

A similar erro mand of Loya and the Noda

the one for the de Rio de Gas may easily be

On the old hills "like the chalk they are stratified, the

The interior plants, among

abounds with Besides the trickling down

The entranc Cape Fairwea 4 or 5 leagues

North Hill. water, but at l of the shoals,



downs of considerable size, as the eye can reach, topped cliff, Mount Ensenada, and appears (according to the measurement, 356 feet high) as a river.

The water, is nearly four miles long, bearing N. 54° E. Bluff, a conspicuous red cliff, open of the bar. With the mountains. The Beagle also a leading mark.

impediment to a free entrance, until reaching the best anchorage of Sea Lion Island.

ern one, which trends N. Stokes for 12 miles high water. Its bed preserving, as far as the mean N. W. by N. to the regular change in the middle of the channel took in their water.

age height of 250 feet, the eastern side, the aspect of the country production of that effect in height. Many of these parts, such as also made their ap-

the two, was examined of considerable size and interest from the Strait of N. with a mean breadth of eight in mid-channel observation, on the north and altogether ceased, and pure, with the sea a dark sand; its mean height. It runs between and this the reaches are seen S. S. E. and W. was so great that the

is 45 miles in a due N. W., five miles off, on the S. S. W. and marked in the chart, the above anchorage.

ar, the Beagle anchored, late commander Stokes'

The tides in the offing were observed to flow very regularly six hours each way, but to turn two hours later than the time of high water in shore. The flood, as before, was observed to run to the northward.

The coast to the south of the river is bounded by a ledge of rocks, which are either dry at half tide, or are then shown by a line of breakers: they extend as far off as three miles. On one occasion the Beagle anchored among them, and had some difficulty, and not a little risk, in escaping.

Between Coy Inlet and Santa Cruz the coast trends lightly in, and is formed by a succession of cliffs and intervening low beaches. Coy inlet is conspicuous, as it is the only part of the coast that has the appearance of an inlet between Santa Cruz and Cape Fairweather.

When within seven miles of its latitude ( $50^{\circ} 57'$ ) as well to the northward as to the southward of it, a ship should keep at the distance of four or five miles off the coast. — There can be no inducement to go nearer, as it affords neither fuel nor water; and if incautiously approached much trouble and even danger may ensue, from the ledges of rocks which project at least three miles, and perhaps more from the coast.

COY INLET.—There is no account either of Coy Inlet or of the Gallegos River in Captain Stokes's Journal: what is here given is taken from the chart, and from what oral information I have received.

Coy Inlet is a shoal salt water inlet, terminating at 19 miles from the entrance, and fronted by a bar of rocks, leaving a passage only of six feet water on their south side; inside there seems to be little more than 3 feet water, and in most parts of the inlet, the banks, which are of mud and sand, are dry at low water; it is useless for any other purpose than to afford shelter to a small boat. The southern side of the inlet is cliffy, and at its termination receives the drains of an extensive flat country.

Thence to Cape Fairweather the coast is similar to the northern part, but more free from rocky ledges, and good anchorage may be had from 2 to 6 miles off shore, in from 7 to 12 and 14 fathoms, muddy bottom; the water shoaling gradually to the shore. The beach is of shingle to high water mark, and then of hard clay as far as one hundred feet beyond the low water limit, where a green muddy bottom commences, and the water gradually deepens. The outer edge of the clay is bounded by a ledge of rocks, on which the sea breaks; it extends for some distance parallel with the coast.

The flood sets to the N. W. by N. and the ebb S. E. by S. 6 hours each way; high water at full and change between 9 and 10 o'clock, and the tide rises 24 feet.

In lat.  $51^{\circ} 15'$ , about 17 miles north of the cape, there is a ravine containing abundance of fresh water, which may be obtained, when the wind is off shore, without any difficulty; it is standing water, and being much grown over with plants, may not keep, but for a temporary supply it seemed to be very good.

CAPE FAIRWEATHER, is the south extremity of the long range of clay cliffs that extends from Coy Inlet, almost, without a break. The cape resembles very much Cape St. Vincent, on the coast of Spain; it also bears a very great resemblance to Cape Virgins, for which it has frequently been taken, notwithstanding there is more than 45 miles difference in the latitude of the two headlands. This mistake was made in the Adventure as well as in the Beagle on our first visit, when, no observation for the latitude having been obtained, we were two days at anchor off it before our error was discovered. A similar error was also made by one of the ships belonging to the fleet under the command of Loyasa, in the year 1525 (see Burney's Collection of Voyages, vol. i. p. 131;) and the Nodales, in their description of the coast, warn the navigator from mistaking the one for the other, "y veniendo de mar en fuera a buscar la tierra, facilmente podian hacer de Rio de Gallegos el Cabo de las Virgines;" (and in making the land Cape Virgins may easily be mistaken for the River Gallegos.) Voyage of the Nodales, p. 53.

On the old charts of this part of the coast the shore is described to be formed of chalk hills "like the coast of Kent:" the resemblance, certainly, is very great, but instead of chalk they are of clay. They are from 3 to 4 hundred feet high, and are horizontally stratified, the strata running for many miles without interruption.

The interior is formed by open plains of undulating country covered with grass and plants, among which is abundance of wild thyme, but entirely destitute of trees: it abounds with guanacoes, which may be procured by laying in wait at the water holes.

Besides the pond above-mentioned, there is no want for fresh water; it may be seen trickling down the face of the cliffs at short intervals.

The entrance of the River Gallegos is formed on the north side by the cliffy land of Cape Fairweather, and on the south by a low shore that is not visible at sea for more than 4 or 5 leagues, excepting the hills in the interior, called the Friars, the Convents, and North Hill. It is fronted by extensive sand banks, most of which may be crossed at high water, but at half ebb they are almost dry. The entrance is round the south extremity of the shoals, which bear from the south trend of the cape S.  $43^{\circ} \frac{1}{2}$  E., distant 10 miles,

The passage in is parallel with the coast to the southward of the entrance, taking care not to open the land to the northward of Cape Fairweather's most eastern trend, which, when in the fair way, should bear N. 46° W. mag. The shore on the larboard hand must then be gradually approached, and, in the present state of the knowledge we possess, the ship should be anchored to await low water, in 10 fathoms, at a mile and a half from the shore, so soon as the south point begins to be observed to trend round to the westward; the anchorage there is good, and well sheltered from the prevailing winds.

By anchoring, the passage in will be easily detected, and may be passed before the shoals are again covered, which will be a good guide; 4 fathoms is the depth at low water in the narrowest part of the channel. Anchorage may be taken up on the south side, for to the northward the banks are extensive.

There is also a middle, and as it appears to be the widest, may be the the best channel, for crossing the bar. The outer part was not completely examined; but, no doubt, there is a sufficient depth of water at three quarters flood for any vessel to pass it. The southern channel, however, is preferable from having the land as a guide.

The river runs in to the westward for 30 miles, and then winds more southerly between two ranges of hills. Its banks are formed of downs, abounding with canoes and corals. The water is fresh at 25 miles from the mouth. In the entrance the time of high water at full and change is 8h 50m; the rise of tide, at the springs, is 46 feet, and the stream runs as much as five miles an hour.

From the south entrance of the Gallegos River, the coast, towards Cape Virgins, extends in a more easterly direction than it does to the northward of Cape Fairweather; and, for the first half of the distance, is formed by a low shelving coast, that at a few leagues from the shore is not visible, so that a stranger might readily suppose it to be the entrance of the Strait of Magallæns. There are, however, some marks by which it may be known, even should the latitude not have been ascertained. In clear weather the Friar and the other hills near them would be visible; and in thick weather the soundings of the cape will be an infallible guide; for at the distance of four miles off no more than 3 fathoms will be found, whereas, at that distance from Cape Virgins the depth is considerable; the bottom also to the north of Cape Fairweather is of mud, whilst that to the north of Cape Virgins is of gravel or coarse sand; and the latter cape has a long low point of shingle running off it for nearly five miles to the S. W. and, lastly, if the weather be clear, the distant land of Tierra del Fuego will be visible to the S. S. W.

At eighteen miles to the southward of Cape Fairweather the cliffs again commence, and continue to Cape Virgins, with only one or two breaks; in one of which, eight miles north of the latter cape, I think a boat may land if necessary. There is good anchorage along the whole coast between the Gallegos and Cape Virgins, at from two to five miles off shore; but the bottom is rather stony, and might injure hempen cables. As the cape is approached, the ground becomes more foul.

#### *Of the Winds and Weather, Tides, and Variation of the Compass, between CAPE BLANCO and CAPE VIRGINS.*

Our experience of the wind and weather upon this part of the coast was not sufficient to enable us to form any judgment of the changes that are liable to occur. The prevailing winds, particularly towards the southern portion, are from the south-west, from which quarter the gales are the strongest; but near the land, during the summer season, they veer about between south and W. N. W. and in the winter, when the sun has northern declination, they hang more commonly to the northward of west. Northerly winds are accompanied by misty or foggy weather, particularly on that portion of the coast between the Rio de la Plata and Port St. Elena.

The marine barometer here is of signal advantage. It is low with a northerly wind, but as soon as the column has fallen to 29 inches or lower, and ceases to fall, a change of wind from the S. W. may be expected: which commences with, or very soon follows, the ascent of the mercury; the wind then freshens and blows hard, and the weather clears up. The clouds are white, of large size, and of rounded form, and the air becomes elastic, dry, and cold. During the existence of, and for some days preceding, a northerly wind, there is generally a very copious deposition of dew; indeed, the appearance of it is an infallible presage of the change. With northerly winds the air is mild and excessively damp, but when they blow from the opposite quarter it is cold and dry. The wind rarely blows from east, but sometimes obliquely towards the coast from N. E. or S. S. E.

The flood tide sets to the northward, parallel with the coast. Near Cape Virgins, the northerly tide ceases at about four hours before the moon's passage; in the Gallegos River it is high water, at full and change, at 8h. 50m., and rises 46 feet: at Cape Fairweather, at 9 o'clock, and rises 28 feet; at Coy Inlet, at between nine and ten o'clock

at Santa Cruz Bear Bay, 1 St. Elena, and the tides are eddy tide sea.

The variation about 14° in lat 41° 42'; at Sea the River Ga the last place and Wallis a within the la

#### CAPE VIRGINS

68° 16' 55" of the Strait the point for mile from it, bank of gravel W. by compass ward and east of Dungeness

I do not in extremity the fathoms at low

In rounding mend ship to pass until Dungeness afterwards the anchor any where holding ground from 15 to 20

We know of in beating in, thoms; but I is connected to

CAPE POSSIDON round Dungeness them is 20 miles its appearance

POSSESSOR First Narrow, shoal, stretching at half tide: of age for vessels

On the west line than other ing Cape Possid not visible until extends off Cape attention must not be advisable 6 or 7 fathoms bank, the nearest rection Hill, (

\* Narborough

† By chronometer

§ The shoal sea

anchorage under

Virgins bearing

the chart, do not

E. and at 2 or

entrance, taking care  
eastern trend, which,  
the larboard hand must  
ledge we possess, the  
e and a half from the  
und to the westward;  
g winds.

essed before the shoal  
oth at low water in the  
south side, for to the

the the best channel,  
but, no doubt, there  
pass it. The south-  
e.

sontherly between  
the canoes and  
the time of high  
gs, is 46 feet, and the

ards Cape Virgins, ex-  
f Cape Fairweather;  
ing coast, that at a few  
ly suppose it to be the  
marks by which it may  
near weather the Friar  
ther the soundings of  
les off no more than;  
the depth is consider-  
and, whilst that to the  
er cape has a long low  
W. and, lastly, if the  
ible to the S. S. W.  
hills again commence,  
e of which, eight miles  
here is good anchorage  
om two to five miles off  
cables. As the cape is

ass, between CAPE

coast was not sufficient  
e to occur. The pre-  
ing the south-west, from  
ing the summer season  
then the sun has north-  
west. Northerly winds  
portion of the coast be-

h a northerly wind, but  
o fall, a change of wind  
very soon follows, the  
and the weather clears  
a, and the air becomes  
ys preceding, a north-  
indeed, the appearance  
nds the air is mild and  
r it is cold and dry.  
ls the coast from N. E.

Near Cape Virgins, the  
ssage; in the Gallegos  
46 feet; at Cape Fair-  
a nine and ten o'clock;

at Santa Cruz, about 10h. 15m., rising 38 feet, but in the offing two hours later; at Sea Bear Bay, 12h. 45m., rising 20 feet; Port Desire, 12h. 10m., rise 18½ feet; and at Port St. Elena, at 4 o'clock in the afternoon, they rise 17 feet. In the offing of Port Desire, the tides are 3½ or 4 hours later than they are in-shore, which is probably owing to the eddy tide setting out of St. George's Gulf.

The variation of the compass gradually increases from the Rio de la Plata, where it is about 14°; in lat. 36°½, long. 55°½, it is about 14°½; in lat. 41°, and long. 60°, it is 16°; in lat. 41°½, and long. 60°½, it is 17°; at Port St. Elena, 19° 10'; at Port Desire, 19° 42'; at Sea Bear Bay, 20° 47'; at Port St. Julian, 22° 18'; at Santa Cruz, 20° 54'; at the River Gallegos, 21° 47'; and at Cape Virgins, it may be considered about 22°½. At the last place, according to Sir John Narborough,\* the variation in the year 1670 was 17° and Wallis and Carteret,† in the year 1767, found it 24° 39'; so that it has scarcely altered within the last hundred and sixty years.

#### *Strait of Magalhaens—Cape Virgins to Fort Famine.*

CAPE VIRGINS, a steep cliff, about 300 feet high, (in lat. 52° 18' 35", and lon. 68° 16' 55" E) is the southern extremity of the Patagonian coast, and the north entrance of the Strait of Magalhaens. There is an appearance of a reef that may extend off the point for half a mile, but not beyond that distance. The Adventure passed at 1½ mile from it, sounding in 8 fathoms, stones; and then standing to the south, crossed a bank of gravel, sounding regularly in 7 fathoms, until Dungeness Point bore S. W. by W. by compass, when the water deepened. This bank trends off more to the southward and eastward, but I believe its termination is at 5 miles S. 87° E. from the extremity of Dungeness.

I do not imagine that any part of it is shoal enough to endanger a ship, but near its extremity there are some overfalls, among which the least depth that we found was 5 fathoms at low water.‡

In rounding Cape Virgins, unless the wind be easterly or southerly, I should recommend a ship to pass within one mile and a half of the cape, and steer S. by E. by compass until Dungeness bears S. W. mag.; then to edge away around the latter point, and afterwards the coast is clear to Cape Possession. In moderate weather ships may anchor any where between Dungeness and Cape Possession. The bottom is of good holding ground, and quite clean. At from 3 to 5 miles from the coast, the depth will be from 15 to 20 fathoms.

We know nothing of the Fuegian shore, or south side of the entrance. The Beagle, in beating in, made a board for 8 miles to the southward of Dungeness, and had 40 fathoms; but I believe the coast to be of shoal approach, and to be lined by a bank that is connected to the extensive reefs which project from Cape Orange.

CAPE POSSESSION is a cliffy headland on the north shore, and will be seen opening round Dungeness, on the magnetic bearing of S. 86° 30' W.; the distance between them is 20 miles; at 10 or 12 miles to the west of Dungeness, Mount Aymond will make its appearance, bearing about N. 85° W. mag.

POSSESSION BAY, which extends from Cape Possession to the entrance of the First Narrow, curves in to the northward round the cape and is fronted by an extensive shoal, stretching off for more than 4 miles from the shore, many parts of which are dry at half tide; on its south side the depth diminishes gradually, and offers good anchorage for vessels entering the strait, to await the tide for passing the First Narrow.

On the western side of the bay, there are some remarkable hills of a darker green hue than others near them; I have called them the Direction Hills; because after passing Cape Possession, they afford a good mark for approaching the Narrows, which are not visible until well across the bay; by attention also to their bearings, the shoal that extends off Cape Orange may be avoided. To take up an anchorage on the bank, great attention must be paid to the soundings, which at the edge decrease suddenly; it would not be advisable to anchor in less than 10 or 12 fathoms at high water, for the tide falls 6 or 7 fathoms; but as the stream runs much weaker on approaching the edge of the bank, the nearer to it the better. A good berth for anchoring is to get the northern Direction Hill, (which is dark colored and very conspicuous,) to bear S. 56° W. Mount

\* Narborough's Voyage, p. 60.

† Hawkesworth, vol. i. p. 410.

‡ By chronometrical observation 68° 17' 46".

§ The shoal soundings of 5 fathoms off Cape Virgins bear from the cape, S. 35° E. There is anchorage under Dungeness with westerly winds. Wallis anchored in 10 fathoms, gravel; Cape Virgins bearing N. by W. ½ W., and Dungeness S. by W. but these bearings when laid down in the chart, do not appear to be correct. The Dolphin anchored at 4 miles off the cape, bearing N. ½ E. and at 2 or 3 miles from the extremity of the Ness, bearing S. S. W. ½ W.



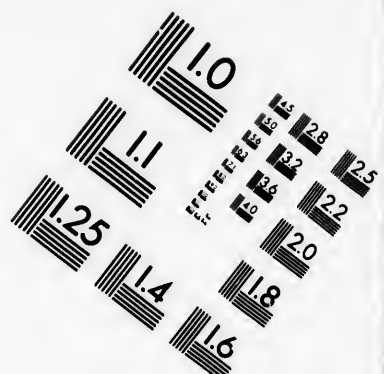
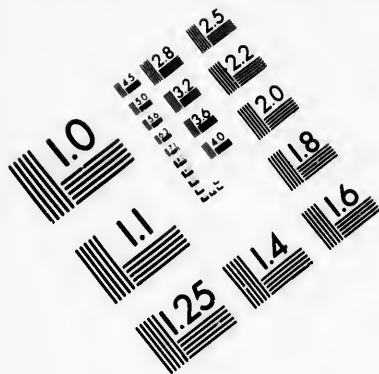

**IMAGE EVALUATION  
TEST TARGET (MT-3)**

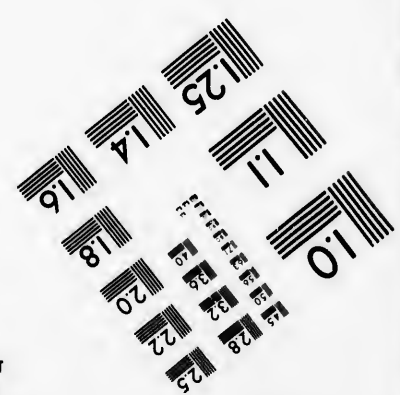
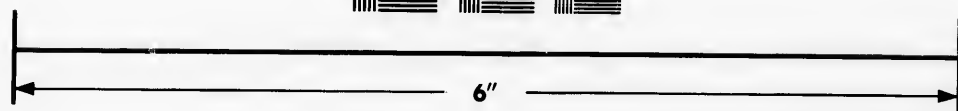
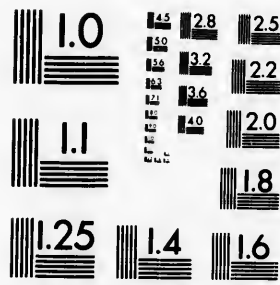

**Photographic  
Sciences  
Corporation**

23 WEST MAIN STREET  
WEBSTER, N.Y. 14580  
(716) 872-4503





Aymond N.  $45^{\circ}$  to  $50^{\circ}$  W., and the highest, (easternmost,) peaked hillock upon Cape Orange about S. S. E. (compass bearings.) When the hill above noticed bears S.  $56^{\circ}$  W. and Mount Aymond between N.  $50^{\circ}$  and  $60^{\circ}$  W.\* you are in 9 or 20 fathoms, just off the edge of the bank; about half to one mile more to the northward, or north-westward, good anchorage may be selected out of the strength of the tide.

There is, however, a more advanced situation about half a mile to the eastward of the end of the shoal, that may easily be taken up; namely, that where 14 fathoms is marked on the plan, for which the following are the bearings:—The

Northern Direction Hill,.....	S. $59^{\circ}$ W.	} Mag.
Mount Aymond,.....	N. $43^{\circ}$ W.	
Peak of Cape Orange,.....	S. $22^{\circ}$ E.	

One mile more in advance to the S. W. would still be a better berth, but great care must be taken not to ground on the tail of the shoal. At about half a mile more to the eastward, the situation would be more secure.

Should the distant land behind Cape Gregory be seen, which makes with a long level strip of land, terminating at its S. W. end with rather a bluff or precipitous fall, it is a good mark for the above anchorage. The fall, or extremity, should be visible in the space between the southernmost and central of the Direction Hills. There is also a conspicuous lump on the same land, which will be seen a little to the eastward of the northern Direction Hill; and the Asses Ears, nearly out of sight, should be seen a little to the eastward of that part of the shore of Possession Bay where the cliffy coast commences.

Another mark for the approach of the bank, which is very good when Mount Aymond bears more westerly than N.  $45^{\circ}$  W. mag. is, not to lose sight of the Asses Ears. At our anchorage in 6 fathoms, near the dry part of the bank, they were lost sight of by a rise in the land; half a mile to the southward, at the anchorage marked 11 fathoms, one of them re-appeared above the land; Mount Aymond at the same time bearing by compass N.  $41^{\circ}$  W. mag. But this rule fails to the westward, or nearer the Narrow, for the bank then trends more southerly, and the Asses Ears are visible at its edge; the west limit of this rule is, as before noticed, when Mount Aymond bears about N.  $45^{\circ}$  W. mag. There is, also, another remark worth attending to; which is, that, after passing Cape Possession, Mount Aymond assumes the appearance of a round obtusely-peaked hill, with a smaller elevation on each edge of its outline; which appearance is preserved until it bears N.  $50^{\circ}$  W. mag. and then the easternmost of the minor elevations gradually disappears, while the western one becomes more conspicuous.

To avoid the north shoals, do not get the North Direction Hill to bear more southerly than S.  $56^{\circ}$  W. mag.; and the mark for avoiding the reefs that extend off Cape Orange, is not to get the same Direction Hill to bear more westerly than W. by S.  $\frac{1}{2}$  S. mag. (that W. by S.  $\frac{1}{2}$  S. will just pass without the edge,) until Mount Aymond bears N.  $45^{\circ}$  W. mag. or the peak of Cape Orange south, mag. when the fair way of the First Narrow will be open, bearing S. W. by S. mag. The north or north-western side of the First Narrow, is a cliff of moderate height, and makes like a flat table land. When abreast of Cape Orange, a S. S. W. mag. course must be steered. The tide sets right through; so that in drifting, which with the wind against the tide is the safest and best plan, there is no danger of being thrown upon the shoals.†

The First Narrow was called by Sarmiento, *Angostura de Nuestra Senora de Esperanza*. He describes it very correctly to be 3 leagues long, and less than half a league wide, with cliffy shores; the tide running strong; the depth more than 50 fathoms, sand and pebbles, (callao;) and on the north shore there is a beach of shingle. In this part, however, as discretion must be the best guide, it will be necessary merely to state the dangers that exist. To the north of Point Delgada, (meaning thin or slender,) the shore is fronted by extensive shoals that dry at half tide, and which, being dry when Sarmiento passed, was called by him Point Anegada, (drowned land;) these should not be approached. The south shore also, for nearly 5 miles to the west of Cape Orange, has a shoal off it, but it does not extend to a great distance from the beach; beyond this it is not safe to approach either shore within half a mile, for each is fronted by a bank that dries at low water. The western end of the Narrow on the north shore, Sarmiento's Point Barranca, (meaning a cliff,) has a considerable reef off it, upon which there is a

\* These bearings are by compass; the variation of the needle is  $22\frac{1}{2}^{\circ}$ .

† Reef off Cape Orange.—This reef extends off to the E. N. E. for a considerable distance. Byron struck upon it, as did also the *Santa Casilda*. The *Adeona*, a sealing vessel, in 1828, also struck upon it and was left dry; and the *Peagle*, in going to her assistance, crossed the tail of it at high water, occasionally striking the ground. Bougainville describes its position thus: "When the hillocks which I have named *Quatre fils Aymond*," (Asses Ears,) "only offer two to sight in form of a gate, you are opposite the said rocks."

very large quantity is 19 miles distant.

After emerging the course of the river, in order to avoid passing twice through them, which gave only altered 12 feet and there was scarcely taken up without security of the vessel.

POINT BARRANCA in the chart, its base side Sarmiento.

After reaching the peaked hillock of the tide, in front of the anchorage is good, nothing but shells;

It is best to anchor over the centre of the

The peaked hillock of the Valle; to the east of the Eleven Thousand Cape Gregory will be an island; for the land also be seen half way becomes visible.

The extremity of the 73° W. (S.  $50^{\circ}$  W.) two miles and a half hills that form the shoals. The bottom of a stiffer quality. from the shore; close approach too near.

At the anchorage a half or three hours which should be at hour or more after

Upon the summit of the extreme point, is a bush is in lat.  $52^{\circ}$  23' 34" E.

The country about westward of the capital residence is where guanacoas are the southward also Gregory they have from the eastward anchorage before it.

They are very fond of beads and other. Swords are bartering their *bolases* triches.

They also barter Paraguay tea,) tobacco, but are content with muskets, powder and men, who left an anchor and it is to be hoped.

THE SECOND runs five or six knots reach an anchorage

very large quantity of kelp. Point Barranca bears from Cape Gregory N.  $48\frac{1}{2}^{\circ}$  E. and is 19 miles distant.

After emerging from the Narrow, the ship should be allowed to drift with the tide, the course of which is S. S. W. for at least 3 miles, before hauling up for Cape Gregory, in order to avoid the rippings which rage furiously on each edge of the bank. I have passed twice through them for the sake of proving the depth, and once anchored within them, which gave me an opportunity of ascertaining the rise and fall of the tide; but it only altered 12 feet: the stream or current, however, set at 3 and 4 knots the whole tide, and there was scarcely five minutes slack water. It is an anchorage that ought not to be taken up without the greatest necessity, for the rippings break over the deck, and the security of the vessel is very doubtful.

POINT BARRANCA is a flat topped sand hill, the position of which being given in the chart, its bearing will indicate the situation of the ship: the point on the opposite side Sarmiento called Point Baxa, (low.)

After reaching thus far, steer W. S. W. by compass, until abreast of some remarkable peaked hillocks on the north shore; where, if necessary, anchorage may be had out of the tide, in from 6 to 10 fathoms; at any part of the northern side of the bay the anchorage is good, upon a clay bottom covered with broken shells: the lead brings up nothing but shells; underneath, however, it is of clay and good holding ground.

It is best to anchor near the shore on account of the tide, which ripples very much all over the centre of the bay.

The peaked hillock above mentioned is certainly Sarmiento's Point Nuestra Señora del Valle; to the eastward of it is St. Jago Bay; and to the westward his Bay of the Eleven Thousand Virgins. When abreast of the point, the land and bay to the north of Cape Gregory will be easily distinguished; the former will be seen first, and resembles an island; for the land of the bay is flat and low; but a very conspicuous hummock will also be seen half way between it and the flat table land, as soon as the land of the cape becomes visible. The hummock is marked on the chart.

The extremity of Cape Gregory bears from the western end of the First Narrow, S.  $73^{\circ}$  W. (S.  $50^{\circ}$   $\frac{1}{2}$  W. mag.) distant twenty-two miles. The anchorage is from two to two miles and a half to the N. N. E. of the cape, abreast of the north end of the sand hills that form the headland, and about one mile from the shore, in from 13 to 15 fathoms. The bottom is excellent, a soft, but tenacious mud, which, nearer the shore, is of a stiffer quality. At low water a sand spit extends off for one third or nearly half a mile from the shore; close to which there are 7 fathoms water. Care should be taken not to approach too near.

At the anchorage the tide turns to the south-westward, towards the cape, for two and a half or three hours before it begins to run to the westward in the Second Narrow; which should be attended to, for a ship will lose much ground by weighing before an hour or more after the tide has turned.

Upon the summit of the land of the cape, four fifths of a mile to the northward of the extreme point, is a remarkable bush; close to which the observations were made. The bush is in lat.  $52^{\circ}$   $38' 3''$  S., and long.  $70^{\circ}$   $9' 51''$  W. The variation of the compass  $23^{\circ}$   $34'$  E.

The country abounds with guanacoës and ostriches, and the valley, two miles to the westward of the cape, is frequently the abode of the Patagonian Indians; but their principal residence is upon the low land at the back of Peckett's Harbor and Quoin Hill, where guanacoës are more abundant, and the country more open. Ships coming from the southward also are seen by them at a great distance, so that by the time she reaches Cape Gregory they have already arrived to meet her. They do not, however, see ships coming from the eastward so easily, and we were, on two occasions, two or three days at the anchorage before it was known that we were present.

They are very friendly, and will supply guanaco meat at a small price. They are fond of beads and ornaments, but particularly of knives, and the larger they are the better. Swords are held in high estimation by them, as well as lead for the purpose of arming their *bolos*, an instrument used to entangle the legs of the guanacoës and ostriches.

They also barter their mantles and skins; and are fond of sugar, flour, matte, (the Paraguay tea,) tobacco, and horse gear, particularly bits. For spirits they are very eager, but are contented with it in a diluted state. At our last interview they asked for muskets, powder and ball, the use of which they have learned from two Portuguese seamen, who left an English sealing vessel to reside with them; but these were not given, and it is to be hoped that such weapons will not be put into their hands.

THE SECOND NARROW is about ten miles long; and, with a favorable tide, which runs five or six knots, is very quickly passed. With an adverse wind a ship will easily reach an anchorage to the north of Elizabeth Island.

The north side of the Second Narrow is very shoal, and ought not to be approached, for the ground is also very foul. There are two or three very inviting bights for a ship that is caught with the tide, but it is not advisable to anchor in them: she should rather return to the anchorage off Cape Gregory.

**SUSANNAH COVE** is where Sarmiento anchored in 8 fathoms, low water, half a league from the land, good bottom; but, as it was exposed to the strength of the tide, he shifted to another anchorage about half a league west of Cape Gregory, where the anchor was dropped in 8 fathoms, but the vessel tacking on the edge of the shoal in 3 fathoms, he was glad to make his escape.

The south shore of the Second Narrow, which Narborough called the Sweepstakes Foreland, is composed of cliffs, and is, I believe, of bold approach. The projecting head in the centre is Sarmiento's St. Simon's Head, and the western end he named Cape St. Vincent, from its resemblance to that of Spain. To the southward of the eastern point of this head, Point St. Isidro, which is a low sandy point, is Fish Cove, where Bulkely and Cummings anchored their boat: and Sarmiento says, "We anchored behind a point before noticed, called Santisidro, in a small bay, of low land and sandy beach, in 10 fathoms, at a quarter of a league from the shore, but upon veering cable the vessel was in 7 fathoms; so that fearing she would be left dry, from the great rise and fall of the tides hereabout, we shifted farther out to 15 fathoms, but the anchor dragged, and we subsequently came to in 9 fathoms, sandy bottom, where, at low water, the depth was 6 fathoms."<sup>\*</sup>

Three miles to the westward of Cape Gracia, the western end of the Second Narrow on the north side, is Oazy Harbor, so called by Narborough; it is a secure place for small vessels. The entrance is nearly two miles long, and too narrow for large ships, unless the weather be moderate, when they might drop in or out with the tide: the depth inside is from 3 to 10 fathoms. There is neither wood nor water to be got, and therefore no inducement to enter it; a plan of it was made. It is described by Sir J. Narborough,† and Cordova calls it Bird Bay (Ensenada de los Paxaros).‡

**NARBOROUGH'S PECKETT'S HARBOR**, or, as Sarmiento called it, St. Bartholomew's Bay, is 8 miles to the west of Cape Gracia, and, although very shoal, offers a good shelter, if required, for small vessels; but the space is very confined; the anchorage without is almost as safe, and much more convenient. The distance between the two points of entrance is nearly two miles, but from the north-east shore, to the small island of the south-west point, the whole space is a shoal, upon the greater part of which the sea breaks in a moderate breeze.

The entrance is between the south-west point and the island, and is rather more than one-fifth of a mile wide. Half a mile outside, the anchorage is good, in 7 fathoms: shoal ground extends for a quarter of a mile off the point.

The bay, which is formed by Peckett's Harbor and Elizabeth Island, is extensive and well sheltered, with an easy depth of water all over, between 5 and 7 fathoms; the nature of the bottom is clay, and offers excellent holding ground. In the centre is a patch of kelp; but it is not known whether the depth is shoaler in that part, or whether it proceeds from the bottom being rocky.

The tide is not strong to the westward of the north end of Elizabeth Island;§ but runs with considerable velocity in the deep channel between it and the Second Narrow. To the southward of the island the stream divides into two directions, and very soon loses its strength; one sets down the south side of the island, and the other between the islands of Santa Martha and Magdalena. This is the flood; the ebb sets to the northward. The ebb and flow are regular, high water at the full and change, being at about 12 o'clock.

There is good anchorage, out of the strength of tide, at a mile to the north of Point San Silvestre; it is convenient for a ship to leave with the intention of passing round Elizabeth Island. I conceive this to be the most difficult part of the entrance of the Strait of Magalhães, for the tide sets across the passage with some strength.

The passage to the west of the island is clear, and without danger, by keeping in the middle of the channel; but in passing down the south side of Elizabeth Island the shore should be kept close to, to avoid being thrown upon the islands of Santa Martha and Magdalena,|| although I believe there is plenty of water between them, for Sarmiento anchored there in 15 fathoms; as well as to clear the shoal that extends off the south-west end of the latter island, upon which we did not find less water than 5 fathoms upon

\* Sarmiento, p. 267.

† Narborough, p. 62 and 124.

‡ Ultimo Viage, p. 107.

§ Elizabeth Island was so named by Sir Francis Drake. Sarmiento passed its north east end, and, considering it a part of the Continent, called it Point San Silvestre.—[Sarmiento, p. 255.]

|| The islands of Santa Martha and Magdalena, so named by Sarmiento, (p. 254) have since been called by other names; the former St. Bartholomew, the latter St. George's, also Penguin Island.—[See Narborough's Voyage, p. 62.]

any part;\* but to trust too much through kelp; to wherever the bottom renders the few of for it serves as a out that a ship that by its drift it

**LAREDO BAY** particularly in the among which the

At Laredo Bay diameter at about

For the purpose and secure berth the south-west ex Cape Negro, whi

We know scarcely between Cape St. V not be approached ter, and the ancho

Two deep inlet land near Cape G tained.

Between Cape chorage may be h begins to be thick in the vicinity of S

**SANDY POINT** than a mile from t projects off it in a on a remarkably c south side of the p and a half from the

To the southwa had at three quart over clay. At the so that, with the w by keeping outside much so as to lay sail in coasting the gripes, because the land squalls are de

**POINT ST. M** end may be known Bay. It has also cepting a few dead As the bay opens, markable round h south of it, throug

It is convenient timber, watering is no material conse

When the wind need be apprehen from that quarter, does, the holding

In standing into from the coast, in bluff points at the bears W. S. W., the bay, among w Round its edge th

\* Shoal off Santa M the least water found

be approached,  
sights for a ship  
ne should rather

ow water, half a  
h of the tide, he  
here the anchor  
val in 3 fathoms,

he Sweepstakes  
projecting head  
named Cape St.  
the eastern point  
, where Bulkley  
d behind a point  
h, in 10 fathoms,  
ssel was in 7 fathoms,  
fall of the tide  
t, and we subse-  
depth was 6 fathoms.

Second Narrow  
secure place for  
y for large ships,  
th the tide: the  
er to be got, and  
cribed by Sir J.  
(.)

alled it, St. Bar-  
ry shoal, offers a  
ned; the anchorage  
nce between the  
ore, to the small  
ter part of which

rather more than  
, in 7 fathoms:

, is extensive and  
oms; the nature  
tre is a patch of  
ether it proceeds

land; but runs  
nd Narrow. The  
very soon loses  
ween the islands  
orthward. The  
bunt 12 o'clock  
e north of Point  
f passing round  
entrance of the  
length.

y keeping in the  
land the shore  
nta Martha and  
, for Sarmiento  
s off the south-  
5 fathoms upon

ge, p. 107.  
s north east end,  
iento, p. 255.]  
, 254) have since  
also Penguin Isl.

any part;\* but the ground being irregular, and much kelp strewed about it, it is not safe to trust too much to appearances. On all occasions, it is advisable to avoid passing through kelp; for although it frequently shoots up from 10, and even 20 fathoms, yet, wherever the bottom is rocky, there it is to be found. The presence of this vegetable renders the few dangers that exist in the navigation of the strait of little consequence, for it serves as a buoy to mark the existence of them, and it is only by a careless look-out that a ship can be placed in a dangerous situation. Another advantage in kelp is, that by its drift it shows both the direction and velocity of the tide.

LAREDO BAY offers good anchorage in the centre and towards the north side, and particularly in the north-west corner. Off the south point is a large patch of kelp, among which the ground is shoal and foul.

At Laredo Bay wood may be procured, and there is a fresh water lake of a mile in diameter at about half a mile behind the beach, much frequented by wild ducks.

For the purpose of anchorage only, the bay need not be entered; because a very good and secure berth may be found at from 1 to 2 miles off it, in 10 to 13 fathoms, having the south-west extremity of Elizabeth Island on with, or a little open off, the trend of Cape Negro, which is Byron's Porpesse Point.

We know scarcely any thing of the south side of St. Philip's Bay, or of the coast between Cape St. Vincent and Cape Monmouth. The latter is a lee shore, and should not be approached when the wind is northerly, for there seems to be no harbor or shelter, and the anchorage must be much exposed.

Two deep inlets were seen behind Sweepstakes Foreland, from the summit of the table land near Cape Gregory, one of which may probably insulate it, but this was not ascertained.

Between Cape Negro and Sandy Point, which is Sarmiento's Catalina Bay, good anchorage may be had, from one to two miles and a half from the shore. Here the country begins to be thickly wooded, and to assume a very picturesque appearance, particularly in the vicinity of Sandy Point.

SANDY POINT, Sarmiento's Cape de San Antonio de Padua, projects for more than a mile from the line of coast, and should not be passed within a mile. A shoal projects off it in an east direction (mag.) The mark for its south edge is a single tree, on a remarkably clear part of the country, (a park like meadow,) near the shore, on the south side of the point, in a line with a deep ravine in the mountain behind. One mile and a half from the point, we had no bottom with 18 fathoms.

To the southward of Sandy Point, as far as Point St. Mary, good anchorage may be had at three quarters of a mile from the shore, in 11 and 12 fathoms, sand and shells over clay. At the edge of the kelp, which fronts the shore, there are 5 and 6 fathoms; so that, with the wind off shore, a ship may anchor or sail along it very close to the coast, by keeping outside the kelp. The squalls off the land are very strong, sometimes so much so as to lay a ship on her broadside. It is not prudent, therefore, to carry much sail in coasting this part; and it is necessary to have the quarter boats secured with gripes, because the wind, for a moment, blows with the force of a hurricane. These land squalls are denominated by the sealers "williwaws."

POINT ST. MARY, in lat.  $53^{\circ} 21' 40''$ , is  $12\frac{1}{2}$  miles to the south of Sandy Point, and may be known by the land trending in to the southward of it, forming Fresh Water Bay. It has also a high bank close to the beach, with two patches bare of trees, excepting a few dead stumps. All the points to the northward are low and thickly wooded. As the bay opens, the bluff points at its south end become visible. There is also a remarkable round hill a short distance behind the centre of the bay, and a valley to the south of it, through which a river flows and falls into the bay.

It is convenient for wooding at, but from the river being blocked up by much drift timber, watering is difficult. The proximity, however, of Port Famine renders this of no material consequence.

When the wind is from the northward, a swell is thrown into the bay; but no danger need be apprehended from its being open to the eastward, for the wind seldom blows from that quarter, excepting in the winter, and then rarely with great strength. If it does, the holding ground is good, and with good gear there is no danger.

In standing into the bay from the northward, keep within three quarters to half a mile from the coast, in 10 or 11 fathoms; and passing Point St. Mary, steer on towards the bluff points at the south end of the bay, until the south pitch of the Centre Mount bears W. S. W., when you will be clear of the kelp that extends off the north side of the bay, among which I believe there is a sufficiency of water, but the ground is foul. Round its edge there are 6 and 7 fathoms. Having the mount bearing as above, steer

\* Shoal off Santa Magdalena. Simpson's Journal says there are 3 fathoms on it in many places; the least water found by us was 5 fathoms.



for it, or a little to the south of it, and anchor in 9 fathoms, sandy mud over clay, which will be with the following bearings :

Point St. Mary.....	N. 15° W.	} Mag.
Outer trend.....	N. 9° W.	
Centre Mount (south pitch).....	S. 74° <sup>1</sup> / <sub>2</sub> W.	
Entrance of River.....	S. 35° W.	
South Bluff.....	S. 21° E.	

A good berth may be had much nearer the shore in 6 fathoms, towards which the depth gradually decreases. If the anchorage is used merely as a stopping place, the first is best, for the wind near the shore is apt to flow and veer about.

Between Freshwater Bay and Point Santa Anna the coast is very bold, and so steep as to offer no anchorage, excepting in the bay that is formed by the reef off Rocky Point; but it is small and inconvenient to weigh from, should the wind be southerly.

Should the day be advanced, it is better to anchor in Freshwater Bay than run the risk of being under way all night, unless it be in the summer, with moonlight and the weather likely to be fine. In this climate, however, the latter is very doubtful, for weather changes so suddenly that no dependence can be placed upon appearances.

POINT SANTA ANNA will appear, on standing down near the coast, to be the termination of the land; it is a long point extending into the sea, having at the extremity a clump of trees. It bears from Cape Valenty S. 47½° W. mag. On approaching it, the distant point of Cape St. Isidro will be seen beyond it; but there can be no doubt or mistake in recognizing it.

Along the whole extent of the coast, between the Point Santa Anna and Elizabeth Island, the flood sets to the southward and the ebb to the northward, and it is high water about 12 o'clock at full and change. The variation is about 23° west. The strength of the tide is not great, but frequently after a southerly wind there is, in the offing, a current to the northward independent of the tide. In winter the tides occasionally rise very high, and on one occasion, in the month of June, nearly overflowed the whole of the low land on the west side.

PORT FAMINE.—Standing into Port Famine, pass round Point Santa Anna, if with a leading wind, at one fifth of a mile, in 17 fathoms; but if the wind is scanty, do not get too near, on account of the eddy tide, which sometimes sets towards the point. Steer in for the bottom of the bay, for the summit of Mount St. Philip, keeping it over the centre of the depth of the bay; that is, half way between the rivulet (which will be easily distinguished by a small break in the trees) and the N. W. end of the clear bank on the west side of the bay. This bank being clear of trees, and covered with grass, is very conspicuous. Keep on this course until the mouth of Sedger River is open, and upon shutting in the points of its entrance, shorten sail and anchor in 9, 8, or 7 fathoms, as convenient. The best berth, in the summer, is to anchor over towards the west side in 9 fathoms, with Cape Valenty in a line with Point Santa Anna; but in the winter season with N. E. winds, the best berth is more in the centre of the bay.

The strongest winds are from the south-west. It blows also hard sometimes from south, and occasionally a fresh gale out of the valley, to the south of Mount St. Philip. Unless a long stay be meditated, it would be sufficient to moor with a kedge to the N. E. The ground is excellent all over the port, being a stiff tenacious clay. Landing may be almost always effected, excepting in easterly gales, on one side or the other. There is fire wood in abundance on the beaches, and wells containing excellent fresh water, were dug by us at the N. W. extremity of the clear part of Point Santa Anna, on the bank above the third or westernmost small shingle bay. The water of the river, as well as of the ponds, of which there are many upon the flat shore of the western side of the port, is very good for present use, but will not keep, in consequence of its flowing through an immense mass of decomposed vegetable matter; but the water of the wells drains through the ground, and not only keeps well, but is remarkably clear and well tasted. Their situation is marked on the plan, and for some time our traces will not fail to show the road.

Our observatory, the situation of which is indicated by the stem of a tree 16 inches in diameter, placed upright about 8 feet under and 3 above the ground, banked up by a mound, is in lat. 53° 38' 12", and 70° 54'. High water at full and change at 12 o'clock; the ebb sets to the northward, and the flood to the southward; but the rise and fall is very irregular, depending entirely upon the prevalence of the winds, northerly and easterly winds causing high tides, and westerly and south-westerly low tides. The variation is about 23° 30'.

Of the tides in Possession Bay and the First Narrow, we have had too little experience to enable us to give a very clear account: I shall therefore here confine myself merely to such observations as may be of service to the navigator.

To the south-  
assage; but the

ased to rise.  
The same is th  
n the centre of  
moon's passage;  
sage. This obs  
at an anchorage  
feet, and ran at  
tide commences  
At the anchorag  
in the First Narro  
later before they  
place regularly w  
a few minutes of  
was eight feet.

*Strait of Magall*

USELESS B  
St. Sebastian Ch  
reaching, perhaps  
30 miles deep, an  
north shore afford  
under the hill call

The terminatio  
name of Sarnient

This country al  
on hunting than  
at a distance from

DAWSON ISL  
Sound, is 46 miles  
low, but becomes  
Freshwater Bay.

the western side of  
Lomas Bay and I  
commended. Lo  
exposed to the nor  
prevalent.

Lieutenant Gra  
the prevailing wind  
stiff blue clay, all  
of the shores also  
thrown up, even in  
ciently plentiful, a  
much resorted to fo  
beach.

Between Lomas  
cepting at Preserv  
small size.

PORT SAN A  
posite to San Nicol  
fortnight that we  
from the violence  
anchors. We also  
as well as the narro

This place recei  
by him to be three  
that width, and de  
indeed, for any ves  
on the opposite or

The anchorage  
Island, in which, p  
dropped in from 1  
situated on the inn

To the south-east of Cape Possession it is high water at 4h. 56m. before the moon's passage; but the stream of tide continues to run in until two hours after the water has ceased to rise. The easterly tide commences at 2h. 56m. before the culmination.

The same is the case as far as, and even in, the First Narrow, excepting in the times. At the centre of Possession Bay, near the bank, it was high water at 3h. 51m. before the moon's passage, and the tide turned to the eastward at noon, or 0h. 39m. after the passage. This observation was made on the day of full moon. The rise was 28 feet, but at an anchorage more to the westward, near the south-west end of the bank, it rose 35 feet, and ran at the rate of six knots and a quarter. In the First Narrow the eastern tide commences at noon (full and change.)

At the anchorage in Gregory Bay the easterly tide commenced 20 minutes earlier than in the First Narrow. In the Second Narrow the tides are two and a half or three hours later before they turn. To the westward of the Second Narrow high and low water take place regularly with the set of the tide, and the former occurs, at full and change, within a few minutes of noon. The rise and fall is inconsiderable; the greatest we experienced was eight feet.

*Strait of Magalhaens—Dawson Island—Admiralty Sound—the Gabiel, Cockburn, and Barbara Channels.*

USELESS BAY was examined in the hope of its communicating with the supposed St. Sebastian Channel, of the old charts; but it proved to be terminated by low land, reaching, perhaps, across the country, towards Cape St. Espirito Santo. It is more than 30 miles deep, and from 12 to 20 wide, and entirely exposed to the south-west. The north shore affords no shelter, but on the south there is an indentation of the coast line under the hill called Nose Peak, that may possibly afford a sheltered anchorage.

The termination of the flat table ridge, extending to the N. E. from Point Boqueron, a name of Sarmiento's, meaning an opening, is abrupt and very precipitous.

This country abounds with guanacoes, and the Indians are probably more dependent on hunting than fishing for their subsistence, for we observed their fires upon the hills, at a distance from the coast.

DAWSON ISLAND, which fronts Useless Bay, and the deep inlet called Admiralty Sound, is 46 miles long, and about 20 broad. Its northern extremity, Cape Valentyne, is low, but becomes visible in passing down the opposite shore, between Sandy Point and Freshwater Bay. Mount Graves, however, is seen from a much greater distance. On the western side of the island there are but two places in which vessels can anchor, viz., Lomas Bay and Port San Antonio, but both being on a lee shore, they are not to be recommended. Lomas Bay is a deep bight, sufficiently sheltered from S. W., but quite exposed to the north-west and westerly winds, which, during the winter, are the most prevalent.

Lieutenant Graves remarks that Lomas Bay, although only tolerably sheltered from the prevailing winds, would, from its extent (six miles deep) and nature of the bottom, a stiff blue clay, afford good shelter for vessels of any draft or burden. The appearance of the shores also seem to favor such an opinion, for scarcely any drift wood was found thrown up, even in those parts which were most exposed to the surf. Wood is sufficiently plentiful, and water very abundant. This bay appears at certain seasons to be much resorted to by the Indians, for upwards of twenty wigwams were seen near the beach.

Between Lomas Bay and Cape St. Valentyne, there is no landing, even for a boat, excepting at Preservation Cave, which affords only just room enough to beach one of small size.

PORT SAN ANTONIO, which is situated about the centre of the west coast, opposite to San Nicholas Bay, has the appearance of being well sheltered, but during a fortnight that we spent there we experienced so much inconvenience, and even risk, from the violence of the squalls, that we were obliged to secure the vessel with three anchors. We also found some difficulty in leaving it, on account of the baffling winds, as well as the narrow width of the passage, for we went out by the north entrance.

This place received the distinguishing epithet of Port from Cordova, and is described by him to be three quarters of a mile wide; instead of which, it is scarcely one third of that width, and deserves the name only of a cove. It is a very unfit place for a ship, or, indeed, for any vessel to enter, especially when there are so many much better places on the opposite or continental shore.

The anchorage is formed by a channel within the islands North Island and San Juan Island, in which, particularly at the north end, are several islets. The anchor may be dropped in from 10 to 15 fathoms, off a small beach in Humming-bird Cove, which is situated on the inner side, and about half a mile from the south end of San Juan Island.

From the west end of North Island a reef extends off for a quarter of a mile, and to the southward are two small islets, which may be passed on either side. North Island is separated from San Juan Island by a narrow and impassable strait.

The south entrance is, perhaps, the best, although with a northerly wind the north entrance should be preferred. There is no danger but what is evident: the ground, however, is not very clean until you reach Humming-bird Cove.

The south entrance is tolerably wide. In entering, haul round the south point of San Juan Island, for near the shore of the eastern side there is a rock under water. Opposite to Humming-bird Cove, in a small bight, there is a stream of fresh water.

PORT VALDEZ is a deep inlet, fronting W. N. W., and not at all inviting to enter. From the appearance of the hills, squalls must be very frequent, and blow with the greatest violence; for trees are seen torn up by the roots, in long lines, evidently caused by the destructive force of the winds.

The ebb tide sets to the north through the channel.

THE GABRIEL CHANNEL separates Dawson Island from the Tierra del Fuego. It is merely a ravine of the slate formation, into which the water has found its way and insulated the island. It extends precisely in the direction of the strata, with almost parallel shores. It is 25 miles long and from half a mile to one mile and a half wide, the narrowest part being in the centre. The north shore is a ridge of slate, rising abruptly to a sharp edge, and then as abruptly descending on the opposite side, where it forms a valley, which, had it been a little deeper, would have been filled by water and have become another channel like the Gabriel.

The south side of the Gabriel Channel is formed by a high mass of mountains, probably the most elevated land in the Tierra del Fuego. Among many of its high peaks are two more conspicuous than the rest, Mount Sarmiento and Mount Buckland. The first is 6,800 feet high, and, rising from a broad base, terminates in two peaked summits, bearing from each other N. E. and S. W., and are about a quarter of a mile asunder. From the northward it appears very much like the crater of a volcano; but when viewed from the westward, the two peaks are in a line, and its volcanic resemblance ceases. It is noticed by Sarmiento as well as by Cordova, in the journals of their respective voyages. Sarmiento calls it Volcan Nevado (the Snowy Volcano.)

It is the most remarkable mountain in the strait; but from the state of the climate and its being clothed with perpetual snows, it is almost always enveloped in condensed vapor. During a low temperature, however, particularly with a N. E. or S. E. wind, when the sky is often cloudless, it is exposed to view, and presents a magnificent appearance. From its great height and situation it served our purpose admirably to connect the points of the survey. It was seen, and bearings of it were taken, from the following distant stations, viz., Elizabeth Island, Port Famine, Cape Holland, Port Galant, and Mount Skyring, at the south entrance of the Barbara Channel.

MOUNT BUCKLAND is, by estimation, about 4,000 feet high. It is a pyramidal block of slate, with a sharp pointed apex, and entirely covered with perpetual snow.

Between these mountains the summit of the range is occupied by an extensive glacier, the constant dissolution of which feeds the innumerable cascades that pour large bodies of water down the rocky precipices overhanging the south shore of the Gabriel Channel.

At the extremity of the channel is Fitton Harbor; and on the opposite side of Cape Rawlett are Port Cooke and Brookes Harbor.

PORT COOKE is a very convenient and useful port. It is sheltered by a high wooded island. The anchorage is off the rivulet on the west side, in 9 fathoms.

BROOKES HARBOR, like Fitton Harbor, is spacious, but not good as a port, for the water is deep, and the anchorages, being in coves, are not easy of access without the labor of towing.

ADMIRALTY SOUND extends for 43 miles to the S. E. into the land of Tierra del Fuego. It is 7 miles wide at the entrance, and gradually diminishes to 3. On its north side the shore is very straight, but the south side has two deep inlets, Ainsworth and Parry Harbors. It terminates in a bay, affording anchorage in from 10 to 15 fathoms, but very much exposed to N. W. winds, which, I should think, from the funnel shape of the sound, would blow with furious strength. On the north side of the bay is Mount Hope, a lofty insulated mass of rock, but to the south of it lies a considerable tract of low land, over which the view was unobstructed for a considerable distance, and was bounded by a distant mountain, in the direction of the position of Captain Basil Hall's Volcano,\* in lat.  $54^{\circ} 48'$ , long.  $68^{\circ}$ . If the volcano exists, it is most probably the above mountain, but we saw nothing to indicate the appearance of its being in an eruptive state. It is placed on the chart from Captain Hall's authority.

\* A Loo Choo story, probably. See B. Hall's book.—E. & G. W. B.

In Ainsworth Harbours at the back of the sea.

PARRY HARBOR west side there are small vessels.

The eastern side of Parry Harbour is very low, with Lomas Bay, the large central bay.

The large central bay is remarkably sharp-pointed. NON-ENTRY Bay is a depth between the point of FOX BAY.—The kelp. A rapid stream is in from 3 to 5 fathoms within 20 yards of the shore.

HARRIS BAY is a small extent, affords tide rises and falls at the bottom of the bay.

CAPE ST. VALERIE has a small hummocky cape there is a slight rise from any wind on the beach, below high water and perfectly unsheltered.

The opening of Mount northward it appears Cape San Isidro that the reef for 20 miles, particularly on the west low narrow tongue of land called by Sarmiento on its summit.

Under this mountain bound through the rocky bed, on which basin, with good anchorage off the high land, which This little port is on the side, some of which is absent on a fishing boat.

To the south of the inlet. It is three miles but neither so good as three islets, (Rees Island).

MOUNT BOQUE is a capacious and lofty mountain but remarkably conspicuous a part of the western side of the bay, a south-west gale, are on occasion our decked ships than  $2\frac{1}{2}$  miles wide.

On the south-east for 2 miles. SHOLL BAY is a Point. There is a reef on the opposite shore and is between 4 and 6 miles.

In the centre of the bay at a short distance to the Labyrinth Islands, and

In Ainsworth Harbor there is anchorage at the bottom, on the west side. The mountains at the back of the harbor are capped by an enormous glacier that descends into the sea.

PARRY HARBOR is about five miles deep and three wide. At the entrance on the west side there are two coves, either of which offer a convenient stopping place for a small vessel.

The eastern side of Dawson Island is very much intersected by deep inlets, particularly Brenton Sound, and its termination, Port Owen, which very nearly communicates with Lomas Bay, the dividing land being low and marshy.

The large central island in Brenton Sound, Wickham Island, is high, and there is a remarkably sharp-peaked hill upon it, which is seen in clear weather from Port Famine.

NON-ENTRY BAY was not examined. It appeared to offer snug anchorage. The depth between the points of entrance was from 9 to 19 fathoms.

FOX BAY.—The bottom and south side are shoal, but the banks are indicated by kelp. A rapid stream of water empties itself into the bay. The anchorage in Fox Bay is in from 3 to 5 fathoms. The north head, Steep Tree Bluff, is of bold approach: within 20 yards of the shore the depth is 9 fathoms.

HARRIS BAY is an indentation of the coast, two miles deep.

WILLES BAY, off which is Offing Island, by which it may be known, although of small extent, affords excellent anchorage, upon a mud bottom, in 9 or 10 fathoms. The tide rises and falls about 6 feet. It is high water at full and change, about 12 o'clock. At the bottom of Willes Bay is Philip Gidley Cove, where a small vessel may lie in perfect security. There are not less than 3 fathoms in the entrance, and inside, in most parts, there is the same depth.

CAPE ST. VALENTYN is the northern extremity of Dawson Island. It is low, and has a small hummock near the point. Between the two points which form the cape there is a slight incurvation of the shore, which would afford shelter to small vessels from any wind to the southward of east or west; but the water is shoal, and the beach, below high water mark, is of large stones. The coast to the south-west is open, and perfectly unsheltered: it is backed by cliffs. The beach is of shingle.

The opening of Magdalen Sound was first noticed by Sarmiento. Coming from the northward it appears to be a continuation of the strait, and it is not until after passing Cape San Isidro that the true channel becomes evident. It extends in a southerly direction for 20 miles, and is bounded on either side by high and precipitous hills, particularly on the west shore. The eastern entrance of the sound, Anxious Point, is a low narrow tongue of land, with an island off it. Opposite to it is a steep mountain, called by Sarmiento the Vernal, (or summer house,) from a remarkable lump of rock on its summit.

Under this mountain is Hope Harbor, a convenient stopping place for small vessels bound through the sound. The entrance is narrow, with kelp across it, indicating a rocky bed, on which we had not less than 7 fathoms. Inside it opens into a spacious basin, with good anchorage in 4 fathoms, sheltered from all winds, excepting the squalls off the high land, which must blow with furious violence during a south-westerly gale. This little port is much frequented by Indians, for we found many wigwams on the south side, some of which were occupied by the women and children of a tribe, the men being absent on a fishing excursion.

To the south of Hope Harbor, between the Vernal and Mount Boqueron, is Stokes' Inlet. It is three miles long, with deep water all over: there is a cove on its north side, but neither so good nor so accessible as Hope Harbor. In the entrance of the inlet are three islets, (Rees Islets.)

MOUNT BOQUERON, the extremity of which is Squally Point, is a very precipitous and lofty mountain, about 3000 feet high, and having on its summit three small but remarkably conspicuous peaks. It is the eastern head of Stokes' Inlet, and forms a part of the western shore of Magdalen Sound. The squalls that blow off this during a south-west gale, are most furious, and dangerous unless little sail be carried. On one occasion our decked sailing boat was 7 hours in passing it. The sound here is not more than  $2\frac{1}{2}$  miles wide. On the opposite shore, within Anxious Point, is an islet extending to the south-east for 2 or 3 miles, but is narrow and unimportant.

SHOLL BAY is a small bight of the coast line, 5 miles to the south of Squally Point. There is a reef off it, the position of which is pointed out by kelp.

On the opposite shore is Keats' Sound. It extends to the south-east for 6 or 8 miles, and is between 4 and 5 miles wide.

In the centre of Magdalen Sound, abreast of the above opening, is a rocky islet; and at a short distance to the southward, on the western coast, is a bay and group, called Labyrinth Islands, among which small vessels may find good anchorage.

**TRANSITION BAY** is deep, and of little importance. Four miles farther, at Cape Turn, the shore trends suddenly round. Here Magdalen Sound terminates, and Cockburn Channel commences.

On the opposite shore, to the south of Kents' Sound, there are no objects worth noticing, excepting Mount Sarmiento, which has been already described, and Pyramid Hill, which was found to be 2500 feet high.

The bottom of Magdalen Sound is 6 miles wide, but at Cape Turn the channel narrows to 2 miles, and in one part is not more than  $1\frac{1}{2}$  mile wide. The south shore is broken, and there are many sounds penetrating deeply into the land, which, in this part, according to Captain Fitzroy's survey of Thieves Sound, is 7 miles wide. Eleven miles more to the westward, at Courtenay Sound, the width of the peninsula is not more than 3 miles.

**WARP BAY**, although exposed to southerly winds, is a convenient stopping place; a plan was made of it.

**STORMY BAY** is a very wild unsheltered place, unfit for any vessel to stop at. At the anchorage the water is deep, 15 to 20 fathoms, and the bottom rocky. The bay is strewn over with shoals, the existence of which is marked by kelp; these narrow the channel so much as to render the entrance and exit both intricate and difficult for any but a small and handy vessel.

**PARK BAY** is both very snug and secure, with good anchorage in 12 fathoms, sand and mud. It has the same disadvantage as Stormy Bay, in being on the lee side of the channel, and is, therefore, difficult to leave. There is, however, here, more room to beat out, and no dangers to encounter but what are visible. At the N. E. angle of the bay is a narrow isthmus, not more than 500 yards across, separating it from Mercury Sound, which was not examined. It is laid down from an eye sketch.

In working down the channel, the south side should be preferred, as it is a weather shore, and seems to be better provided with coves and harbors to anchor in.

**KING AND FITZROY ISLANDS** in mid-channel, are of bold approach; as are also Kirke's Rocks more to the westward.

The flood tide sets to the southward, or to seaward, but was not found to run with sufficient strength, to benefit or impede a vessel beating through. The rise and fall is also inconsiderable, not being more than 6, or at most, 8 feet at spring tides.

There are several anchorages among the Prowse Islands, which are very numerous, and skirt the coast for several miles. Behind them the land trends in and forms a deep sound. The Adelaide Schooner anchored in a bay on the north side of one of the islands opposite to Barrow Head, in 6 fathoms; but there are many places of a similar nature, equally convenient and secure. A vessel, in want of anchorage, should hoist a boat out and wait in the offing until one answering the purpose be found. Entering these deep-water bays, a boat should always be hoisted out, and a hawser kept ready to make fast to the shore. It will be frequently necessary to tow up to the head of the harbors; for, from the height of the land, the wind generally fails or becomes baffling.

The distance across the channel, between Prowse Islands and Barrow Head, is scarcely  $1\frac{1}{2}$  mile.

**DYNELEY SOUND** extends for more than 9 miles in a north-west direction into the interior of Clarence Island. On the west side of its entrance is a group of islands, affording several anchorages, which the chart will point out. One of them, Eliza Bay, offers shelter and security from all winds. The bottom of Dyneley Sound was not examined.

**MELVILLE SOUND**, which forms the embouchure of the Barbara and Cockburn Channels, is very extensive, and is completely filled with islands. Some of them are of large size, and all are of the most rugged and desolate character. The offing is strewn with clusters of rocks: of these the East and West Furies are the most remarkable, as well as the most important; for the passage into the Cockburn Channel lies between them. The former are very near the land of Cape Schomberg. The West Furies bear from the Tower Rock, off Cape Noir, N.  $84^{\circ}$  E. 25 miles; and S.  $30^{\circ}$  W. 11 miles from Mount Skyring. The Tussac Rocks, which are two in number, bear from the West Furies N.  $73^{\circ}$  E.  $4\frac{1}{2}$  miles; and in a line between the East and West Furies, 3 miles from the latter, and 2 from the former, is a rock standing alone. It bears from Mount Skyring S.  $12^{\circ}$  W.  $12\frac{1}{2}$  miles. To avoid it, in entering with a westerly wind, pass near the West Furies, and steer for the Tussac Rocks.

After passing these, there are no dangers that we know of, in the entrance of the Cockburn Channel. A reference to the plan will show every thing else that need be noted.

Mount Skyring is a very prominent object. It rises to a peak to the height of 3,000 feet; and, being visible for a considerable distance, was useful in connecting the trian-

gulation of the strait to the north end of the bearing of Mount Skyring. The variation is 2.

The southern cove, and rocks, that no the best guide for any vessel; there are many shoals, which would afford perfect shelter.

The land hereat coast of Tierra del Fuego, to its eastern extremity, and reference to the plan.

Among Magill's good and well sheltered anchorage, so frequent every vessel.

For sealing vessels they usually frequent North Cove was of the best.

**FITZROY HARBOR** is a very wild anchorage, and the Tussac Rocks, on the north side, are of great importance.

**BYNOE ISLAND** which a plan was made of it.

**BROWN'S BAY** the north entrance, and the north anchorage, is of great importance.

Between Hewett and shoals, some caution is therefore required.

The tide, to the north, is sufficient consequence as to impede vessels.

The country here, and cypress trees; or 18 feet. They are when seasoned, wood.

**BEDFORD BAY** narrow part of the channel, and perfectly sheltered, the eastern narrow channel; with a strait, will be of service.

Here, as well as at the (Lieutenant Graves).

**NUTLAND BAY** known by two small anchorages.

Between Bedford and the channel is open, and inlets not here described, were examined. They are the bottom is foul.

The western coast of the bay, FIELD'S BAY, place, unless the vessel is from with a view of the bay.

\* Views of parts of the vessel Beagle, 1829 and 1830.

† In the winter of 1829 and the crew saved by the vessel.



gulation of the strait with that of the outer coast. It was seen from Field Bay, at the north end of the Barbara Channel; and, from its summit, Capt. Fitzroy obtained a bearing of Mount Sarmiento. Its summit is in lat.  $54^{\circ} 24' 41''$ , and long.  $72^{\circ} 7' 40''$ . The variation is  $25^{\circ}$ .

The southern entrance of the Barbara Channel is so very much occupied by islands and rocks, that no direct channel can be perceived. The chart must be referred to as the best guide for its navigation. For small vessels there is neither danger nor difficulty; there are numerous anchorages that they might reach without trouble, and that would afford perfect security.

The land hereabout is also described in Captain Fitzroy's published Views of the sea coast of Tierra del Fuego, which contain excellent views of the land from Cape Pillar to its eastern extremity at Cape Diego. Section VII. contains the description of the coast, and references are therein made to the views of the land in Captain Fitzroy's work.\*

Among Magill's Islands there are several coves and anchorages. Tom's Harbor is good and well sheltered, excepting from the violent squalls off the high land, which are so frequent every where among the Coves of Tierra del Fuego.

For sealing vessels, however, it is more safe and secure than Fury Harbor, the place they usually frequent. Every thing that Fuegian Harbors afford is to be obtained in it. North Cove was occupied by Captain Fitzroy in the Beagle.

FURY HARBOR, on the south-east side of the central island of Magill's Group, is a very wild anchorage. From its contiguity to the East and West Furies, and the Tussac Rocks, on which seals are found, it is much frequented by sealing vessels.†

BYNOE ISLAND affords an anchorage on its north-east side; and Hewett Bay, of which a plan was made, is a good stopping place, either for entering or quitting the channel.

BROWN'S BAY is more extensive, but also affords good shelter in a small cove at the north entrance, in 8 fathoms, sand, among some kelp.

NORTH ANCHORAGE, for a small vessel, is tolerably secure, but not to be recommended.

Between Hewett Bay and North Anchorage, the channel is strewed with many rocks and shoals, some of which, although covered with kelp, only show at half-tide. Much caution is therefore necessary, and all patches of kelp should be carefully avoided.

The tide, to the northward of North Anchorage, which, to the southward, was not of sufficient consequence to interfere with the navigation of the channels, is so much felt as to impede vessels turning to windward against it.

The country here has a more agreeable appearance; being better wooded with beech and cypress trees; but the latter are stunted, and do not attain a greater height than 15 or 18 feet. They are very serviceable for boat-hook spars, boat's masts, &c. The wood, when seasoned, works up well.

BEDFORD BAY is a good anchorage. It is situated on the north-west side of the narrow part of the channel. Its depth is from 20 to 8 fathoms, good holding ground, and perfectly sheltered from the prevailing winds. At its entrance are several patches of kelp, the easternmost of which has 4 fathoms on it. A plan was made, including the narrow channel; which, as it is a place likely to be frequented by vessels navigating the strait, will be of service.

Here, as well as throughout the Barbara Channel, the flood tide sets to the southward. (Lieutenant Graves MS.)

NUTLAND BAY, having 8 and 15 fathoms over a sand and mud bottom, may be known by two small islands, Hill's Islands, which lie one mile N. N. E. from the anchorage.

Between Bedford and Nutland Bays, and, indeed, as far as the Shag Narrows, the channel is open, and may be navigated without impediment. There are many bays and inlets not here described or noticed, that may be occupied, but almost all require to be examined. They all trend far enough into the land to afford good shelter, but in many the bottom is foul and rocky, and the water too deep for anchorage.

The western coast, being the windward shore, should, of course, be preferred.

FIELD'S BAY is too exposed to southerly winds to be recommended as a stopping place, unless the wind be northerly. Nutland Bay is a more convenient place to start from with a view of passing the Narrows.

\* Views of parts of the sea coast of Tierra del Fuego, taken on board His Majesty's surveying vessel Beagle, 1829 and 1830.

† In the winter of 1826-7, the Prince of Saxe Coburg, sealer, was wrecked in Fury Harbor, and the crew saved by the Beagle's boats.

To the north of Nutland Bay is Broderip Bay; at the bottom, or northern part of it, are some good coves; but the most convenient of them is at the eastern extreme; it is called on the chart Dinner Cove. It extends to the north for about a furlong, and affords good anchorage in 10 fathoms, sufficiently well sheltered and distant from high land to be free from the mountain squalls, or willi-waws.

Round Dinner Cove is Icy Sound, a deep inlet with a glacier of considerable extent at the bottom, from which large masses of ice are constantly falling, and drifting out, occupy the waters of the inlet. The water is deep, and the anchorage not good, when there are so many better places. Dean Harbor is a considerable inlet trending in under the same glacier, which extends from the head of Smyth Harbor, to a considerable distance in the south-west. If of a favorable depth it might afford good anchorage. We did not enter it.

The only navigable communication that exists between the Barbara Channel and the Strait, is that called the Shag Narrows, on the western side of Cayetano Island. The width of the opening is at least one mile and three quarters, but the eastern portion is so filled with rocky islets and shoals, that the actual breadth of the only navigable part at the northern end, is about 100 yards; and the widest part at the south end, scarcely half a mile—the whole length of the passage being rather less than two miles. It is formed on the west side by a projecting point of high land, that gradually trends round to the westward; and on the opposite side by three islands, the northernmost of which is Wet Island; on the southernmost is Mount Woodcock, one of our stations for the triangulation.

Between Wet Island, where the Narrows on the north side commence, and the western shore, the width is not more than 100 to 150 yards, and perhaps 300 yards long.—Through this the tide sets as much as seven miles an hour; the sides of the rocks are steep to; so, that I apprehend no accident can happen to a ship in passing them, notwithstanding the want of room for manœuvring. At the south end of Wet Island, the stream of tide divides,—one sets to the eastward, round Wet Island, whilst the principal runs through the Shag Narrows. And in the same manner, a part of the southern tide, which is the flood, after passing Wet Island, runs to the south-east, round the eastern side of Mount Woodcock.

All the space to the eastward of Mount Woodcock is so strewed with islands and rocks, that the passage must be difficult if not dangerous.

To avoid the danger of being thrown out of the Narrows, it is only necessary to keep the western shore on board: where there are no indentations, the tide will carry a vessel along with safety. At the north end of the Narrows, on the west side, is a shelving point, on which there are 5 fathoms;—here is an eddy, but as soon as the vessel is once within the Narrows, (within Wet Island,) the mid-channel may be kept. In shooting this passage, it would be better to furl the sails and tow through, for if the wind be strong, the eddies and violent squalls would be very inconvenient, from their baffling, and laying the vessel upon her beam ends; which frequently happens, even though every sail be furled. It will be necessary to have a couple of boats out, ready, either to tow, the ship's head round, or to prevent her being thrown by the tide into the channel to the south of Wet Island.

If anchorage be desirable after passing the Narrows, there is none to be recommended, until the coves between Smyth Harbor and Cape Edgeworth be reached.

Of these Dighton Cove is preferable. The anchorage is off the sandy beach, in 20 fathoms.

Warrington Cove, the next to the north, also offers good shelter and anchorage; but both are exposed to easterly winds.

The tide in the Shag Narrows, at full and change, commences to set to the southward at 12 o'clock. In the Barbara Channel the flood tide was found by Lieutenants Skyring and Graves, to set to seaward, or to the southward; as was also the case in Cockburn Channel. Our experience of the tides hereabouts was not sufficient to justify our making any further observation upon them.

SMYTH HARBOR is about 4 miles deep, and a half to one mile wide, surrounded by high land, and trending in a westerly direction. The water is deep, excepting in Earle Cove, on the north side, where vessels might lie, if necessary; but I should think it a very wild place in bad weather.

The hills at the head are capped by glaciers that communicate with those at the head of Icy Sound. It seems possible that all the mountains between this and Whale Sound are entirely covered with a coating of ice.

Half a mile south-east from Cape Edgeworth is a shoal, so thickly covered with kelp as to be easily seen in passing or approaching it;—there are not more than two feet of water over its shoalest part.

To pass through at Port Gallant no neither be safe no

The north-west in consequence of hereabouts that the Between Cape from north-west, and the south or south

Strait of Magalha Is

The Sedger Riv by boats at half tide by stumps of trees mile from the entra the casks at low tide mine, is covered w viceable for repair

The river was called Segar's Riv was there stopped the water." Byron but gives rather a n serves.

Voices Bay, or th point of Port Fami from 7 to 10 fatho Famine. The See valley.

Between this bay deep for anchorage, whose summit is M It is 2602 feet high abreast of Elizabeth timental shore. W summer it has gene winter months its si to the southward of being a sharp ridge, a precipitous descen highest peak near it

There is a low, b of Cape San Isidro its extremity that is

EAGLE BAY, ( and its points one mi from 20 to 12 fatho mated with decompo abound with Winter tends for about a ca Eagle Bay is not us be necessary to stea are very violent.

GUN BAY, the vessel near the shore W. and N. 67° E. discharge themselves clay, and good holdi separates it from In distant more than 1 at the bottom toward only sufficient depth either side of which a good bottom, in fro

## BLUNT'S AMERICAN COAST PILOT.

To pass through the Barbara Channel, from the north, it would be advisable to stay at Port Gallant until a favorable opportunity offers; for, with a south-west wind it would neither be safe nor practicable to pass the Shag Narrows.

The north-west wind prevails more than any other in the western portion of the strait, in consequence of the reaches trending in that bearing. It seems to be a general rule hereabouts that the wind either blows up or down them.

Between Cape Froward and the western entrance of the strait, the wind is generally from north-west, although at sea, or in the Cockburn or Barbara Channels, it may be in the south or south-western boards.

*Strait of Magalhães—From Port Famine to Cape Froward, the North Coast of Clarence Island, and from Cape Froward to the Jerome Channel.*

The Sedger River, which is fronted by a bar that dries at low water, can be entered by boats at half tide, and is navigable for 3 or 4 miles; after which its bed is so filled up by stumps of trees, that it is difficult to penetrate farther. The water is fresh at half a mile from the entrance, but to ensure its being perfectly good, it would be better to fill the casks at low tide. The low land near the mouth, as well as the beach of Port Famine, is covered with drift timber of large size, which we found very useful, and serviceable for repairing our boats.

The river was called by Sarmiento, Rio de San Juan. In Narborough's voyage it is called Segar's River, and his boat is described to have gone up it for 9 (!) miles; but was there stopped from going farther by "reason of the trunk-timber and shoalness of the water." Byron describes the river, which he calls the Sedger, in glowing terms, but gives rather a more flattering account of the timber growing on its banks than it deserves.

Voces Bay, or the Playa-de-las-Voces of Sarmiento, is to the southward of the south point of Port Famine, where the Sedger River falls into the sea. A ship may anchor in from 7 to 10 fathoms, off the Second River, but the shelter is not as good as in Port Famine. The Second River has a shoal entrance, but extends for some distance up the valley.

Between this bay and Cape San Isidro, (Point Shut-up of Byron,) the water is too deep for anchorage, even close to the beach. The cape is the termination of the ridge, whose summit is Mount Tarn, the most conspicuous mountain of this part of the strait. It is 2602 feet high by barometrical measurement. It is readily distinguished from abreast of Elizabeth Island, whence it appears to be the most projecting part of the continental shore. When viewed from the northward its shape is peaked, and during the summer it has generally some patches of snow a little below its summit; but in the winter months its sides are covered with snow for two thirds down. From abreast and to the southward of Port Famine, it has rather a saddle shaped appearance; its summit being a sharp ridge, extending very nearly for one mile, north-west and south-east, with a precipitous descent on the north-east, and a steep slope on the south-west sides. The highest peak near its north-east end, is in lat.  $53^{\circ} 45' 6''$ , and lon.  $70^{\circ} 58' 26''$ .

There is a low, but conspicuous rounded hillock covered with trees, at the extremity of Cape San Isidro; and a rocky patch extends off it for 2 cables' length, with a rock at its extremity that is a wash at high water. It is covered with kelp.

EAGLE BAY, (Valcareel Bay of Cordova,) is about three quarters of a mile deep; and its points one mile apart, bearing N. E. and S. W. The anchorage is at the head, in from 20 to 12 fathoms. There are two streams of water; but, being very much impregnated with decomposed vegetable matter, cannot be preserved long. The woods here abound with Winters Bark, of which there are many very large trees. A small reef extends for about a cable's length off the S. W. point of the bay, on which is an islet. Eagle Bay is not useful for any but a small vessel, that can be towed in, and then it will be necessary to steady her by warps, to the shore. The squalls, or willi-waws, at times, are very violent.

GUN BAY, the next to the westward, although small, affords anchorage for a single vessel near the shore, at its S. W. part, in from 8 to 9 fathoms. Its points bear S.  $57^{\circ}$  W. and N.  $67^{\circ}$  E. and are distant more than three-quarters of a mile. Two rivulets discharge themselves into it, from which water is easily procured. The bottom is a stiff clay, and good holding ground. A round hill of moderate elevation, and thickly wooded, separates it from Indian Bay, the points of which bear S.  $69^{\circ}$  W. and N.  $69^{\circ}$  E. and are distant more than  $1\frac{1}{2}$  mile. From the east point the shore runs due west, curving round at the bottom towards an islet covered with trees; between which and the shore there is only sufficient depth for a boat to pass. A rock about 12 feet high lies to the S. E., on either side of which is an anchorage, sufficiently sheltered from the prevailing winds, over a good bottom, in from 7 to 9 fathoms. The north side of the bay is shoal, caused, proba-

bly, by the alluvial deposit from a river nearly in the centre. A patch of kelp extends off the S. E. point for 2 cables' length, but has 9 fathoms over it at the centre.

Neither Guan nor Indian Bays are noticed in Cordova's description of the strait, although they are quite equal to any other in the neighborhood, for stopping places.

**BOUGHAGE BAY**, which is Cordova's Cantin Bay, is small, and the water very deep, except near the bottom, where anchorage may be obtained in 8 fathoms, clay. It is separated from Bournaud Bay, (Gul Bay of Cordova,) by Cape Remarquable, of Bougainville, which is a precipitous round-topped bluff projection, wooded to the summit. At two cables' length from the base no bottom was found with 20 fathoms of line, but at the distance of 50 yards the depth was 20 fathoms. Bournaud Bay is more snug and convenient than its northern neighbor, Boughage Bay, being sheltered from the southerly winds by Nassau Island. At the S. W. end of a stony beach at the bottom, is a rivulet of good water, off which there is good anchorage in 8 fathoms, stiff mud.

**BOUGAINVILLE BAY** (Cordova's Texada Bay) forms a basin, or wet dock, in which a vessel might careen with perfect security. It is from its small size, great depth of water, and the height of the land, rather difficult of access, which renders it almost always necessary to tow in. On entering, the anchor should be dropped in 12 fathoms, and the vessel steadied by warps to the trees, at the sides and bottom of the cove. It is completely sheltered from all winds, and an excellent place for a vessel to remain at, particularly if the object be to procure timber, which grows here to a great size, and is both readily cut down and easily embarked. A rivulet at the bottom affords a moderate supply of water; but if more be required, the neighboring bays will afford an abundance.

In the passage between Nassau Island and the main, the least water is 7 fathoms, over a stiff clay bottom, gradually deepening on each side. But the winds being baffling, and the tides irregular and rippling in many parts, a vessel should not attempt it but from necessity.

**NASSAU ISLAND'S** south extremity is Sarmiento's Point, Santa Brigida.

**ST. NICHOLAS BAY**, so named by the Nodales in 1618, (but previously, by Sarmiento, Bahia de Santa Brigida y Santa Agueda, and French Bay by De Gennes,) is not only of larger size than any of the bays to the south of Cape San Isidro, but is the best anchorage that exists between that cape and Cape Froward, as well from its being more easily entered and left, as from the moderate depth of water, and extent of the anchoring ground. Its points bear from each other S. 58° W. and N. 58° E., and are distant two miles. Nearly in the centre is a small islet covered with trees, between which and the shore is a passage with 9 fathoms water, stiff clay. The shore is, however, fronted for its whole length by a shoal bank, which very much reduces the apparent extent of the bay. This bank stretches off to the distance of a quarter of a mile from the shore, the edge of which is steep to, and is generally distinguished by the ripple, which, with a moderate breeze, breaks at half tide. The Beagle anchored in the bay, at 3 cables' length to the N. E. of the small central islet, in 12 fathoms, pebbly bottom; but the best berth is one quarter to one third of a mile to the S. W. of the islet, in 10 or 11 fathoms, muddy bottom. Captain Stokes recommends in his journal, in coming in, to keep sail upon the ship, in order to shoot into a good berth, on account of the high land of Nodales Peak becalming the sails; and to avoid the drift of the stream of the river setting the ship over to the eastern side of the bay. I do not, however, think that the stream of the river can affect a ship in any position between the islet and the peak. In taking up an anchorage, much care is necessary to avoid touching the bank. Less than 10 fathoms is not safe, but in that depth the security is perfect, and the berth very easy to leave. In passing through the strait this bay is very useful to stop at, as well from the facility of entering and leaving it, as for its proximity to Cape Froward. The islet is in latitude 53° 50' 33", and longitude 71° 3' 13".

In the middle of the bay is De Gennes River, (Rio del Valle Grande of Sarmiento,) which is of a larger size than Sedger River. It is 100 yards across, and apparently extends in a winding direction up the valley for some distance. From its entrance being fronted by a shoal or bank, the form of which must be constantly shifting, and its being strewn with trees that drift out of the river during the winter freshes, it is far from being an eligible place for procuring water.

From Glascott Point, the southern head of the bay, a mountainous and high range of hills runs back for some distance. On its summit are several sharp peaks, the most conspicuous of which is Nodales Peak.

From Glascott Point the coast extends in nearly a straight line to Cape Froward, a distance of 7 miles, the land at the back continuing mountainous and woody. A point formed by a beach of shingle, covered with trees to within 20 yards of the water's edge

and distant nearly and the entrance of anchorage at a quarter of a mile; a westerly wind; safe. The Beagle

**CAPE FROWARD** rises abruptly from as did Lieut. Gray immediately above Cape Froward is inward, and the floor full and change, at

The north coast that of the Barbaring deeply into the

**BOUGAINVILLE** is sufficiently pointed the Vernal, before to the entrance of the distance apart, and in basin, there are 5 f advantage, since it is ward; for the north prevent a vessel sailing

**INMAN BAY**, BOR, are all deep

To the westward separated at the bottom wide.

In the entrance of small. They are 5 miles and a half.

**KEMPE HARBOR** Lyell Sound, is rather ships. Stokes Creek anchorage; but from its

**CASCADE HARBOR** fore more attainable rounded by high land ville describes, from harbors from Lyell in lat. 53° 57' 32", in

**HIDDEN HARBOR** SAN PEDRO SOUND

It extends, in a southerly off into the land although a small, a called Murray Cove

**FRESH WATER** and indifferent places

**BELL BAY**, (Cape) anchorage, Bradley C eastern head of the

lock that forms its mouth in, by stern-fasts or northward, has good to tow both into and

**MOUNT POND** visible from the eastern one of which only is

Between Cape In islands and rocks, and separated from each

\* It was here that M. de Bougainville cut timber for the French colony, at the Falkland Islands. To sailing vessels it is known by the name of Jack's Harbor.

\* Byron found the Midway between St. N.

and distant nearly 3 miles from Cape Froward, is the only projection. Between this and the entrance of a rivulet, which waters the only valley that exists in this space, an anchorage at a quarter of a mile from the shore, in 11 fathoms, might be occupied during a westerly wind; but with the wind more southerly it would be too much exposed to be safe. The Beagle anchored here at 2 cables' length off the sandy beach, in 11 fathoms.

CAPE FROWARD, the southern extremity of the continent of South America, rises abruptly from the sea. At its base is a small rock, on which Bougainville landed, as did Lient. Graves, for the purpose of obtaining a set of bearings. The hill that rises immediately above the cape, was called by Sarmiento the Morro of Santa Agueda. Cape Froward is in lat.  $53^{\circ} 53' 43''$ , long.  $71^{\circ} 14' 31''$ . The ebb tide sets to the northward, and the flood to the southward, but with very little strength. It is high water at full and change, at 1 P. M.\*

The north coast of Clarence Island extends from the entrance of Magdalen Sound to that of the Barbara Channel, the whole length of which is indented by sounds stretching deeply into the island.

BOUGAINVILLE'S PORT OF BEAUBASIN, (the Bahia Darsena of Cordova,) is sufficiently pointed out by the small rocky islet called Periagua, and the mountain of the Vernal, before described. The outer part of the port decreases in width gradually to the entrance of the harbor, which is formed by two projecting points, a very short distance apart, and is very shoal, the deepest water being only  $2\frac{1}{2}$  fathoms. Inside, in the basin, there are 5 fathoms. It is a very snug place when once in, but possesses no advantage, since it is on the wrong side of the strait for vessels bound through to the westward; for the northerly or easterly wind, which would be favorable to proceed, would prevent a vessel sailing out of it.

INMAN BAY, HAWKINS BAY, STAPLES INLET, AND SHOLL HARBOR, are all deep inlets, surrounded by high precipitous land.

To the westward of Greenough Peninsula, is Lyell Sound. It is 9 miles deep, and is separated at the bottom from Sholl Harbor by a ridge of hills about one mile and a half wide.

In the entrance of Lyell Sound, are two conspicuous islands, one of which is very small. They are called Dos Hermanas, and bear from Cape Froward S.  $48^{\circ}$  W., five miles and a half.

KEMPE HARBOR, one mile and a half within the entrance, on the west side of Lyell Sound, is rather difficult of access, but perfectly secure, and would hold six ships. Stokes Creek, on the same side, more to the southward, also offers good anchorage; but from its being out of the way, can be of no utility.

CASCADE HARBOR, AND MAZZAREDO BAY, are of less size, and therefore more attainable, but of the same character with Lyell Sound, viz., deep water, surrounded by high land. The former is known by the cascade which M. de Bougainville describes, from which it derives its name. On the headland that separates these harbors from Lyell Sound, is a sugar-loaf hill, the position of which is well determined, in lat.  $53^{\circ} 57' 32''$ , long.  $71^{\circ} 24' 13''$ .

HIDDEN HARBOR has a narrow entrance, but, if required, offers good shelter.

SAN PEDRO SOUND is the most extensive inlet that we know in Clarence Island. It extends, in a southerly direction, for nearly 13 miles, and has three other inlets branching off into the land, two to the westward and one to the eastward. There is a good, although a small, anchorage on its west side, one mile and a half within the entrance, called Murray Cove, and another close to it, which is even more sheltered.

FRESH WATER COVE, the Caleta de agua dulce of Sarmiento, is a confined and indifferent place for a ship.

BELL BAY, (the Bahia de la Campana of Sarmiento,) has a very convenient anchorage, Bradley Cove, on its west side, bearing S.  $79^{\circ}$  W. from Point Taylor, the eastern head of the bay. It will be readily distinguished by a small green round hill, which forms its north head. The anchorage is in 17 fathoms, and the vessel hauls in, by stern-hauls or a kedge, into 9 fathoms, in perfect security. Pond Bay, to the northward, has good shelter, but it is not of such easy access, for it would be necessary to tow both into and out of it.

MOUNT POND, a peaked hill over the harbor, is a conspicuous mountain, and is visible from the eastward as soon as it opens round Cape Froward. It has two summits, one of which only is visible from the eastward.

Between Cape Inglefield and Point Elvira, is St. Simon's Bay. It is studded with islands and rocks, and at the bottom has two communications with the Barbara Channel, separated from each other by Burgess Island, the easternmost of which, called Tom's

\* Byron found the depth of water, at less than a cable's length from the point, 40 fathoms. Midway between St. Nicholas Bay and Port San Antonio, we had no bottom with 256 fathoms.





of the tides.  
the western side  
channel, which  
salez Narrows  
from the force  
to pass.

about 3 miles  
vicuous upon  
good bottom,

It is rather  
N. W. direc-  
orth shore, in  
athoms, and in  
ellersh Cor-  
er of them af-  
On the north  
er. The Cas-  
e centre of the

0 miles, is very  
ey are of easier  
Taking them  
entation of the  
e thrown up a  
ms. The best  
sand, the riv-  
ed, being open

it is certainly a

nient stopping  
The anchorage  
e shore, in 17  
round the kelp  
fathoms.

and as you near  
a leading mark  
in a line with a  
W. Anchor in  
Small vessels  
roached pretty  
e two fathoms  
y shown by the  
ided, for there  
two feet water.  
41'.

yet a very con-  
plentifully ce-

ar the shore, if  
he shore, there

known by the  
also by a three-  
the surround-  
between West  
in it is a bay  
hem, however,  
and the depth 3  
Miguel, trend-  
The entrance

S. 5 miles; the  
arters of a mile.

is both narrow and shoal, and not safe for a vessel drawing more than 6 feet. Inside the lagoon the depth is from 3 to 13 fathoms. With Fortescue Bay and Port Gallant so near, the probability is that it will never be much used; but in turning to the westward it would be better to anchor here than lose ground by returning to Woods' Bay. By entering the western channel and steering clear of the kelp, a safe and commodious anchorage may easily be reached.

FORTESCUE BAY is the first best anchorage to the westward of St. Nicholas Bay. It is spacious, well sheltered, easy of access, and of moderate depth. The best berth is to the south-east of the small islet, outside of Wigwam Point, in 7 or 8 fathoms. Having the entrance of Port Gallant open, small vessels may sail into the port, but the channel is rather narrow. The banks on the western side, off Wigwam Point, are distinguished by the kelp.

When within, the shelter is perfect; but Fortescue Bay is quite sufficiently sheltered, and much more convenient to leave. In this part of the strait, as the channel becomes narrowed by the islands, the tides are much felt. There are two good anchorages before reaching the entrance of the Gerome Channel, namely, Elizabeth Bay and York Roads, off Batchelor's River. They are, however, only fit for stopping places. There are no anchorages among the islands that can be recommended, excepting in the strait that separates the group of Charles' Islands, in which there is security and a convenient depth. When the wind blows fresh there is a hollow sea between Charles' Islands and the north shore, which very much impedes ships beating to the westward.

At a short distance to the E. S. E. of Passage Point, is a shoal, with 2 fathoms upon it. Elizabeth Bay has a sandy beach, and a rivulet emptying itself into it. Cordova recommends the best anchorage to be in 15 fathoms, Passage Point bearing E. S. E., distant half a mile, about 3 cables' length from the river, and to the N. W. of a bank on which there is much kelp.\*

Captain Fitz Roy describes the anchorage of York Roads, or Batchelor's Bay, to be good and convenient: "Half a mile off, a woody point, (just to the westward of the river,) bearing N. 6° E., and the mouth of the river N. E. three quarters of a mile, is a good berth, because there is plenty of room to weigh from and space to drive, should the anchor drag. The bottom is good in 10 or 12 fathoms, but not in a less depth. The shore is a flat shingle beach for two miles, the only one in this part of the strait." Cordova recommends the following as the best anchorage, at half a mile from the beach, the river bearing N. 5° E., and the west point of the bay N. 27° W.

The set and change of the tide here are very uncertain, on account of the meeting of the Jerome Channel tides with those of the strait, which occasions many rippings; and it would require a better experience than we possess, to give a correct explanation. Captain Fitz Roy says, that "the tide along shore, near Batchelor River, changed an hour later than in the offing. At Batchelor's Bay, by the beach, during the first half or one third of the tide that ran to the south-east, the water fell; and during the latter half or two thirds, it rose. In the offing it ran very strong." The establishment of the tide, at the entrance of the river, by an observation made by Captain Fitz Roy, with the moon eight days old, would be, at full and change, at 1h. 46m. By an observation made by Captain Stokes, two years previous, it was found to be 2h. 13m. The tide at the anchorage ran three knots.

BATCHELOR RIVER is accessible to boats only; and in going into or out of its entrance, they must be very careful to follow exactly the course of the stream, for a bar lies outside. Large boats cannot enter at half tide.†

To the following islands in the centre of the strait, that form the south limit of English Reach, I have restored the names that were originally given by Sir John Narborough.

SECRETARY WREN'S ISLAND is a small rocky islet, rising abruptly on all sides, and forming two summits. Near it are some rocks, and to the S. E. is a group of small rocks; and at a mile to the E. S. E. are two rocks above water, called Canoas. The islet has no name on Cordova's Chart.

CHARLES ISLANDS, besides some smaller islets, consist of three principal islands; and in the centre there is a very good port, having good anchorage within the

\* Mr. Simpson describes the Dolphin's anchorage here in 10 fathoms. Rupert's Island bore S. by E. 2 or 3 miles; Passage Point S. E. by S. three quarters of a mile; the west part of the bay W. by N. 2 miles, and a reef of rocks about a cable's length from the shore N. W. by W. a quarter of a mile. The reef is quite covered at high water. Here the flood set to the eastward, and flowed, at full and change, until 12 o'clock.

† "At three quarters of a mile to the eastward of Batchelor River, is a shoal which has not more than 6 feet upon it at low water, and 14 feet at high water. It is about half a mile from the shore, and shows itself by the weeds upon it."—[Simpson's Journal.]

islets, in 13 fathoms. It has an outlet to the N. W., and one to the S. W., also a narrow point communicates with the strait to the S. E.

Opposite to Cape Gallant, on the eastern island, near its N. W. end, is a conspicuous white rock, called Willis' Mark. Next to the westward, in succession, are Mounmouth and James Islands, (called by Cordova Isla de los Infantes,) then Cordova Islet, and Rupert's Island, and to the westward of these the island of Carlos III., so named by Cordova. The last is separated from Ulloa Peninsula by St. David's Sound, which is navigable throughout.

To the northward of Whale Point the eastern extremity of Carlos III. Island, is a cove with an anchorage, in 15 fathoms, close to the shore, on a steep bank, but bad ground. The Beagle and Adelaide both dragged off the bank, from the violence of the squalls off the high land. From the north point of the cove to Rupert's Island, is a rocky ledge, (Lucky Ledge,) over which the tide sets with considerable strength. The Beagle, having dragged her anchor in the cove, was brought up by its hooking a rock on the ledge, but it was found broken on being hove up. Whilst there, the tide set past her in a north and south direction, at the rate of three knots an hour.

To the westward of Cape Middleton, of Narborough, is Muscle Bay, having deep water, and of uninviting character. Cordova describes it to be a mile wide, with unequal soundings, from 12 to 40 fathoms, stones. This bay is not to be recommended, although it appears to be well sheltered. There is an anchorage in from 15 to 30 fathoms in Bonet Bay, of Cordova, close to Carlos III. Island. It lies under the S. E. side of some islands opposite to Batchelor River. At a short mile to the eastward of Cape Cross-side, the N. W. end of Carlos III. Island, is Tilly Bay, but it has nothing to recommend it, particularly when the much better anchorage off Batchelor River is so close at hand.

CHOISEUL BAY, AND NASH HARBOR, on the Fuegian Coast, are not in the least inviting; the former, Captain Fitz Roy describes to be a large, deceiving, harbor-like bay, full of islets and patches of kelp, under which, of course, there are rocks. Between the islets, the water is deep and unfit for anchorage.

NASH HARBOR is equally unserviceable.

WHALE SOUND, also on the Fuegian shore, at the back of Ulloa Peninsula, is a large inlet, trending eight miles into the land, and terminating in a valley bounded on each side by high mountains. There is anchorage only in one place, the west side of Last Harbor; and, although this harbor appears large, the anchorage is small, and close to the shore.

ST. DAVID'S SOUND separates Carlos III. Island from Ulloa Peninsula. At its north end the water is deep, but where it begins to narrow, there are soundings in it, on which anchorage might be found, if there was a necessity; but I cannot imagine such an occasion will ever happen:—should it, the chart will be a sufficient guide.

*Strait of Magalhaens—Jerome Channel—Otway and Skyring Waters, Crooked and Long Reaches*

THE JEROME CHANNEL was only slightly examined by Cordova's officers; for, their object being merely to confirm or disprove Sarmiento's statement of the insularity of the land between it and the Gulf of Xaultegua, now called Croker Peninsula, \* the Lago de la Botella was alone explored by them. The continuation of the Jerome, named in the old charts Indian Sound, having never been traced; and, therefore, being an object of great interest, it was investigated by Captain Fitz Roy as carefully as could be done in the middle of winter in an open boat. The period of his absence from the ship, however, 32 days, not being sufficient to complete the service, the western shores of the Skyring Water were not visited; and as a further examination of it will, probably, be one of the objects of the voyage he is now preparing for, a brief description will be sufficient.

THE JEROME CHANNEL is narrow, but throughout, free from danger. The western shore is high and steep, and covered with trees: the eastern shore is lower and less wooded. In mid-channel, near its western end, are two islets which have no place in the Spanish Chart; unless the Teran Isles be intended to represent them;—if so they are badly placed. The Spanish Chart makes the channel 6 miles too long.

On the west side of the Jerome are 2 coves, Wood Cove and Seal Cove, that may be used with advantage by small vessels. On the eastern shore, the bights, Three Island Bay (Cordova's Real Cove,) and Coronilla Cove, appeared to be commodious. Arauz Bay is open and exposed to the N. W.

Where the Lago de la Botella joins the Jerome, the latter winds round the north-east. On its eastern side, behind the False Corona Isles, is Cutter Cove, affording anchorage for a small vessel; a plan was made of it. Opposite is Nunez Creek, with deep water.

\* Sarmiento describes it to be an island by the Indian name of Cayrayxayiguá.

Abreast of the Sullivan Sound, and at a league to the north stopping places.

Between Child shore it affords a quarter of a mile in advancing the water, in from Inglefield and ed. An isthmus, Elizabeth Island narrow neck app Otway Water is Brunswick Penin of the Continent

In lat. 52° 40' a communication to the N. W. for neaps at the rate parts, sets through distinguishing.

SKYRING W the western extreme topped mountain municate with southern one, no the termination c nication was deter

Of the TIDES to set through the Spanish account, but rarely sets to opposite side, how

The following ter at full and entrance of the J at Cutter Cove, also at Martin P hour at the eastern 15m. The variat

The mean of w The portion of and the entrance

Wallis and Carter would willingly r chart will show se probably, for sm deep water, and v a heavy sea and f Island Bay of By Captain Stokes a well sheltered, an age is much incon other, as if she w recommend Borj plentiful; under its west side, as y

As this is an ar subjoined:

W., also a nar-

a conspicuous  
are Mounmouth  
dova Islet, and  
named by Cor-  
I, which is nar-

III. Island, is a  
bank, but had  
e violence of the  
ert's Island, is a  
strength. The  
hooking a rock  
re, the tide set  
sur.

having deep wa-  
e, with unequal  
ended, although  
o 30 fathoms in  
E. side of some  
Cape Crossside,  
o recommend it,  
close at hand.  
st, are not in the  
ceiving, harbor-  
e are rocks. Be-

a Peninsula, is a  
bounded on each  
est side of Last  
wall, and close to

eninsula. At its  
oundings in it, on  
image such an  
ide.

rs, Crooked and

va's officers; for,  
of the insularity  
Peninsula, \* the  
e Jerome, named  
e, being an object  
s could be done  
m the ship, how-  
ores of the Sky-  
obably, be one of  
ll be sufficient.  
n danger. The  
ore is lower and  
ch have no place  
hem;—if so they  
ong,  
ove, that may be  
Three Island Bay  
s. Arauz Bay is

d the north-east-  
rding anchorage  
with deep water.

xayisigua.

Abreast of the Corona Isles, one of which, the Sugar Loaf, is about 200 feet high, is Sullivan Sound, penetrating for five miles into the land on the western side of the channel; and at a league to the northward of the Sugar Loaf, is another opening to the westward; on the north shore of which is Bending Cove; which, with Cutter Cove, are the only stopping places between Cape Forty-Five and Child's Bluff.

Between Child's Bluff and Point Stokes, the Otway water commences. On the west shore it affords several commodious anchorages. Off Point Villiers, lat.  $53^{\circ} 9'$ , at a quarter of a mile from the shore, there are from 10 to 30 fathoms; and the depth decreases in advancing more northerly. There is anchorage all across the north-east part of the water, in from 5 to 20 fathoms, the bottom of sandy mud.

Inglefield and Vivian Islands, at the west end of the water, are low, but thickly wooded. An isthmus, 6 to 10 miles across, separates the Otway Water from the Strait near Elizabeth Island. From an elevated station on the north side of Fitz Roy Channel, this narrow neck appeared to be low and much occupied by lagoons. The south shore of Otway Water is formed by high land, with three deep openings that were not examined. Brunswick Peninsula, a mass of high mountainous land, is the most southern extremity of the Continent.

In lat.  $52^{\circ} 40'$ , and long.  $71^{\circ} 10'$  W. is the east entrance of Fitz Roy Channel; it forms a communication between the Otway and the Skyring Waters, and takes a winding course to the N. W. for 11 miles, which is easily navigated. A strong tide running during the neaps at the rate of five or six miles an hour in the entrance, and two or three in other parts, sets through it, six hours each way. The rise and fall, however, were scarcely distinguishable.

SKYRING WATER, is 10 leagues long from east to west. Its shores are low. At the western extremity two openings were observed to wind under a high castellated-topped mountain, (Dynevov Castle,) which were supposed by Captain Fitz Roy to communicate with some of the sounds of the western coast. Through Euston Opening, the southern one, no land was visible in the distance; but, on a subsequent examination of the termination of the Ancon sin Salida of Sarmiento, by Captain Skyring, no communication was detected.

OF THE TIDES in the JEROME and INTERIOR WATERS.—The tide was found to set through the Jerome Channel with great regularity, six hours each way. The Spanish account, however, says, "The current is always in the direction of the channel, but rarely sets to the N. W., particularly in mid-channel and the western shore; on the opposite side, however, the tide sets six hours each way, to the N. W. and S. E."

The following observations were made by Captain Fitz Roy for the time of high water at full and change, at various parts of the Jerome and its interior waters, viz: in the entrance of the Jerome, near Arauz Bay, at 1 o'clock; near Bending Cove, at 3 o'clock; at Cutter Cove, at 4 o'clock; on the south shore of Fanny Bay, at Gidley Island, as also at Martin Point, at 5 o'clock; at Inglefield Island at 4 o'clock; and at the same hour at the eastern entrance of Fitz Roy Channel; but at the western end of it at 1h. 15m. The variation of the compass was found to be, at the

Point of Islets.....	$23^{\circ} 58'$
Donkin Cove.....	$23^{\circ} 40'$
Wigwam Cove.....	$23^{\circ} 34'$
Inglefield Island.....	$23^{\circ} 56'$
Point Martin.....	$23^{\circ} 58'$

The mean of which will be  $23^{\circ} 49'$ .

The portion of the strait comprised between the western extremity of Ulloa Peninsula and the entrance of the Jerome is called Crooked Reach. In the navigation of this part Wallis and Carteret suffered extreme anxiety; and no one that has read their journals would willingly run the risk of anchoring in any port or bay on its southern shore. The chart will show several inlets deep enough to induce any navigator to trust to them; and, probably, for small vessels, many sheltered nooks might be found, but they have all very deep water, and when the wind blows strong down Crooked Long Reach, they are exposed to a heavy sea and furious wind. The anchorage of Lorja Bay, within the Ortiz Islands, (the Island Bay of Byron,) is so much preferable, that it alone is to be recommended. Both Captain Stokes and Captain Fitz Roy speak highly of it in their journals: it is snug and well sheltered, and tolerably easy of access, but in a gale, like its neighbors, the anchorage is much incommoded by the willi-waws, which "drive the ship from one side to the other, as if she were a light chip upon the water." Captain Fitz Roy says, "let me recommend Borja Bay as an excellent, although small, anchorage: wood and water are plentiful; under the coarse upper sand is a stiff clay, like pipe clay. Avoid the islet off its west side, as you go in or out."

As this is an anchorage that may be much used, Captain Stokes' account of it is also subjoined:

"BORJA BAY is situated on the northern shore of Crooked Reach, two miles to the eastward of Cape Quod. Its position is pointed out as well by the islet off its west point, as by its situation with respect to El Morrion, the helmet-shaped point previously called by the English, St. David's Head. The entrance to the bay is to the eastward of the largest islet, and presents no dangers; all the islets and shores of the bay may be approached to half a cable's length, even to the edge of the kelp. The only difficulty that impedes getting into the bay, arises from the baffling winds and violent gusts that occasionally come off the mountains and down the deep ravines which form the surrounding coast, and the utmost vigilance must be exercised in beating in under sail to guard against their effects. The anchorage is perfectly sheltered from the prevailing winds, the westerly and south-westerly gales, and is open only to south-easterly winds, which very rarely blow here, and still more rarely with violence; and as the holding ground is good (small stones and sand) and the depth of water moderate (14 to 16 fathoms) and any fetch of sea prevented by the narrowness of the strait in this part, the greatest breadth being only three miles, it may be pronounced a very good and secure harbor. The best plan is to anchor with the bow, and steadied to the shore by a hawser or a kedge. No surf or swell obstructs landing any where: good water and plenty of wood are easy to be embarked: the trees, a species of beech, are of a considerable size. The shores are rocky, and the beach plentifully stocked—as indeed are all parts of the strait to the eastward—with barberries and wild celery.

Byron anchored in Borja Bay, as did also Carteret, in the Swallow. The former gives a plan of it, and calls it Island Bay. He attempted to anchor in it, but was prevented by the strength of the tide.

Captain Stokes describes the Morrion, or St. David's Head, to be a lofty granitic rock, of which the outer face is perpendicular and bare, and of a light grey color, distinguishable from a considerable distance both from the east and the north-west, and forming an excellent leading mark to assure the navigator of his position.

Narborough thus describes Cape Quod: "It is a steep up cape, of a rocky greyish face, and of a good height before one comes to it: it shows like a great building of a castle: it points off with a race from the other mountains, so much into the channel of the strait, that it makes shutting in against the south land, and maketh an elbow in the strait."\*

Abreast of Cape Quod, captain Stokes tried and found the current setting to the eastward at  $1\frac{1}{2}$  knot an hour.

Between Borja Bay and Cape Quod are two coves, too small to be of any use when Borja Bay is so much superior.

Snowy Sound, a deep inlet, unimportant to the navigator, and not worth any person's while to enter, excepting for anchorage in a cove at about a mile, and in another at two miles, within its western head. It extends in for 10 miles and terminates in two inlets, surrounded by high, perpendicular, black rocks. Snowy Sound was formerly considered to be a channel communicating with Whale Sound, and insulating Ulloa Peninsula; but this is disproved by captain Fitz Roy's careful examination of it.

The following descriptions of the bays between Cape Quod and Cape Notch, are taken principally from the appendix to Cordova's Voyage to the Strait.

BARCELO BAY, the first to the west of Cape Quod, seems to be large and commodious, and strewed with small islets.

OSORNO BAY follows, and, according to Cordova, has very deep water all over; there being 40 fathoms within a cable's length of the beach, excepting on the west side, where there is a rocky ledge with from 10 to 20 fathoms.

Next, to the westward, is LANGARA BAY. It trends in for about a mile to the north-east, and has 10 to 12 fathoms, stony bottom. It is more sheltered than the two former bays.

POSADAS BAY is, most probably, Wallis' Lion Cove. Its western point is formed by a high, rounded, and precipitous headland, resembling, in captain Wallis' idea, a lion's head; and although Cordova could not discover the likeness, yet it is sufficiently descriptive to point out the bay, were the anchorage worth occupying, which it is not. Wallis describes it to have deep water close to the shore; his ship was anchored in 40 fathoms.

ARCE BAY.—Cordova describes it to have anchorage in from 6 to 17 fathoms, stones. It divides at the bottom into two arms, each being half a mile deep. The outer points bear from each other W. N. W. and E. S. E. half a mile across.

FLORES BAY is, probably, Wallis' Good Luck Bay, Cordova describes it to be

\* At not a league to the eastward of Cape Quod is a rock which has not more than 9 feet upon it, but shows itself by the weeds growing upon it; it is a good distance from the north shore, and is in the fair way working to the westward round the Cape.

very small and exposed is a rivulet of very VILLENIA CO.

Then follows Gaffords good anchorage to the north, the use to recognize them, on the west is the port, which it, and by the rapid the entrance, in which of the channel the effect of any value.

ship to run in, she extends off it for ne it is pointed out by

From the above space of  $12\frac{1}{2}$  miles, venient, or very safe opposite shore; but where every convenient may be secured to the wind can reach the

SWALLOW H anchorage for ships the dangers being y Carteret in the Swa

The anchorage is dova's Condesa Bay "sheltered from all it which are both na weeds that grow up of Snowy Sound and Harbor, has in its serves to point out winds. The depth to the south of Cap centre of a mountain mountains; the sun

The bay, to the w and the channel be

At about a cable's tain Fitz Roy saw a

STEWART'S H Stokes makes the fo

for the night, but it is sufficiently shelter the passage in or ou but it is so much str and connected with points. The descrip

The account in C "Stewart Bay, (L

several patches of ke nel is narrow and tor an islet, forming two the eastern channel i east side, the depth to the westward of t enter this small basin

Then follows a de the south for 5 or 6 Sound. It is Sarmi

At this part of the exceeds  $1\frac{1}{2}$  mile. T Cape Quod; but no



very small and exposed, with from 6 to 20 fathoms, stones and gravel. At the bottom is a rivulet of very good water.

VILLENA COVE has from 15 to 20 fathoms, and is very open and exposed.

Then follows GUIRIOR BAY.—It is large, and open to the south, and probably affords good anchorage in coves. Cordova describes it to extend for more than a league to the north, the mouth being 2 miles wide. Its west point is Cape Notch, which will serve to recognize it. Near the entrance is an island and several rocks; and within them, on the west side, are 2 coves, with from 15 to 30 fathoms, stones. Beyond them is the port, which has a narrow entrance. A river falls from a considerable height into it, and by the rapidity of the current has formed a channel of ooze in the direction of the entrance, in which there is good anchorage in from 20 to 26 fathoms: on either side of the channel the bottom is stony. The port is too difficult to reach to make it an object of any value. Should, however, a strong gale from south or south-west oblige a ship to run in, she should avoid passing too near the west side of the narrow; for a reef extends off it for nearly a cable's length. There is also a bank outside the narrow, but it is pointed out by kelp.

From the above description of the bays between Capes Quod and Notch, occupying a space of  $12\frac{1}{2}$  miles, and from the view we had of them in passing, none seem to be convenient, or very safe. The best port for shelter for a ship, is Swallow Harbor, on the opposite shore: but small vessels may find many places, that a ship dare not approach, where every convenience may be had; for if the water be too deep for anchorage, they may be secured to the shore at the bottom of the coves, where neither the swell nor the wind can reach them.

SWALLOW HARBOR is  $1\frac{1}{4}$  mile to the westward of Snowy Sound. It is a better anchorage for ships than any in the neighborhood. The plan of it is a sufficient guide, the dangers being well buoyed and pointed out by kelp. It was first used by captain Carteret in the Swallow; and Cordova gives a short description of it.

The anchorage is under the east side of the island which separates the harbor from Cordova's Condesa Bay, and which forms its westside. Wallis describes the harbor to be "sheltered from all winds, and excellent in every respect. There are two channels into it which are both narrow, but not dangerous, as the rocks are easily discovered by the weeds that grow upon them." Cordova's account of it runs thus—"To the westward of Snowy Sound are two bays formed in a bight by an island. The eastern, Swallow Harbor, has in its mouth three islands and a rock; besides strewn with kelp, which serves to point out the dangers in entering. Within, it is very well sheltered from all winds. The depth is from 40 to 16 fathoms, stones, and in some parts ooze. This bay is to the south of Cape Notch; and to recognize it, there is a cascade falling down the centre of a mountain at the bottom of the port, to the westward of which are 2 higher mountains; the summit of the eastern being peaked, and the western one rounded.

The bay, to the westward of the island, is Condesa Bay. It is full of islets and rocks, and the channel behind the island, communicating with Swallow Bay, is very narrow."

At about a cable's length off the west point of the entrance of Swallow Harbor, captain Fitz Roy saw a rock just awash. This danger should be carefully avoided.

STEWART'S BAY is less than a league from Swallow Bay. Of this place Capt. Stokes makes the following remarks:—"Stewart's Bay afforded us a quiet resting place for the night, but it is by no means to be recommended as an anchorage; for though it is sufficiently sheltered from wind and sea, yet the rocks, in different parts of it, render the passage in or out very hazardous: every danger in it is pointed out by rock weed, but it is so much straitened as to require the utmost vigilance. A plan of it was made and connected with the coast by bearings and angles to Cape Notch, and to other fixed points. The description of the place by Cordova cannot be improved."

The account in Cordova is as follows:—

"Stewart Bay, (La Bahia de Stuardo,) follows Condesa Bay. It has an island besides several patches of kelp, an indication of the many rocks that exist. Even the best channel is narrow and tortuous; the depth from 12 to 16 fathoms, stones. At the bottom is an islet, forming two narrow channels leading into a port or basin, 2 cables' length wide: the eastern channel is the deeper and has 15 to 20 fathoms. Inside the basin, and on the east side, the depth is 6 and 9 fathoms, mud. A reef extends for half a cable's length to the westward of the south end of the islet. It would be difficult and dangerous to enter this small basin."

Then follows a deep and extensive channel, of which we know only that it extends to the south for 5 or 6 miles, and perhaps, is very similar, in its termination, to Snowy Sound. It is Sarmiento's Snowy Channel. (Ensenada de Mucha Nieve.)

At this part of the strait, the breadth is about  $2\frac{1}{2}$  miles; but, at Cape Quod it scarcely exceeds  $1\frac{1}{4}$  mile. The shores are certainly much less verdant than to the eastward of Cape Quod; but not so dismal as Cordova's account would make them appear to be;

for, he says: "As soon as Cape Quod is passed, the strait assumes the most horrible appearance, (con el aspecto mas horrible,) having high mountains on both sides, separated by ravines entirely destitute of trees, from the mid-height upwards." To us it appeared that the hills were certainly much more bare of vegetation above, but below were not deficient; the trees and shrubs, however, are of small size. For the purposes of fuel abundance of wood is to be obtained. In the winter months the hills are covered with snow, from the summit to the base; but in the month of April, when the Adventure passed through, no snow was visible about them.

Captain Stokes remarks, that the mountains in this part, (Cape Notch,) spire up into peaks of great height, connected by singularly sharp saw-like ridges, and are of vegetation as if they had been rendered so by the hand of art. About their bases there are generally some green patches of jungle, but upon the whole nothing can be more sterile and repulsive than this portion of the strait. This account of Captain Stokes agrees with Cordova's; but upon examining the coves, we found them so thickly wooded with shrubs and jungle, and small trees, that it was difficult to penetrate beyond a few yards from the beach.

CAPE NOTCH is a projecting point of grey colored rock, about 650 feet high, having a deep cleft in its summit. It is a conspicuous headland, and cannot be mistaken.

The next place to the westward of Cape Notch, that can be recommended for an anchorage, is Playa Parda Cove, which is well sheltered, and, for chain cables, has a good bottom, being of sandy mud, strewed with stones; it is half a mile wide at the entrance, and about a quarter deep. Round the west side of Middle-point is a channel, a quarter of a mile long and 150 yards wide, with 6 and 7 fathoms water, communicating with a very excellent little harbor for a small vessel, of about a quarter of a mile in diameter.

Playa Parda Cove is easily known by Shelter Island, that fronts the inlet of Playa Parda. The inlet is  $1\frac{1}{2}$  mile long, and half a mile broad, but with very deep water all over. By luffing round the island, a ship will fetch the anchorage in the cove; and, although sail should not be reduced too soon, yet the squalls, if the weather be bad, blow down the inlet of Playa Parda with great violence. Anchor a little within, and half way between the points of entrance, at about  $1\frac{1}{2}$  cable from the middle point, in  $5\frac{1}{2}$  and 6 fathoms.

Of Glacier Bay, remarkable for a glacier at the bottom, and of another bay to the eastward of it, we know nothing: the former may possess good shelter and, perhaps, anchorage; but the latter is too full of islands to be recommended. Between Glacier Bay and Playa Parda, the shore is bold but straight, excepting a small cove about 2 miles from Playa Parda, which seemed likely to afford shelter for small vessels. Off the west inner point is a reef, but within it there seemed to be a basin half a mile deep. Eye sketches of these three indentations were made as we passed by.

To the westward of Snowy Channel are several inlets affording, apparently, good shelter, but those we examined were found to have very deep water.

Opposite to Playa Parda is a deep opening which has more the appearance of a channel leading through the Tierra del Fuego, than any opening to the west of the Barbara. It is evidently the inlet noticed by Sarmiento, and thus described by him:—"a great bay (Ensenada) which trends into the land in a W. S. W. direction for more than 2 leagues, and has an island at its mouth;—we called it the Abra (opening,) because we did not see its termination. On the opposite shore there is another port and grey beach (Puerto Playa Parda,) which has an island that shelters it. Within the Abra the land is low and hummocky;—half a league beyond (i. e. to the eastward of) the Abra is a cove; and on the opposite shore, a league across, is another cove which forms a port, which the Indians call Pelepelgua, and the cove they call Exequil." The cove Pelepelgua, may probably be Glacier Bay, and Exequil must of course be one of the coves to the eastward of the Abra.

To us, the opening or Abra seemed to be one mile and a half wide, with an island in the entrance. Within, it appeared to take, first, a south, then a S. W. course, and afterwards to trend round a projecting, low, hummocky point of the east shore, and wind under the base of a high precipitous ridge on the opposite or west shore, towards the S. E. beyond which its course could not be observed.

On the seaward coast there is a deep opening behind Otway Bay, which, probably, may communicate with it.

The weather here is generally so thick, that, although the distance across be only two to three miles, yet one shore is frequently concealed from the other, by the mist; on which account Captain Stokes found it impossible to form any plan of this part of the strait, on his passage through it. Captain Stokes, in leaving Stewart's Bay, says, "we continued our progress to the westward, having westerly and S. W. winds, with thick weather and drizzling rain. The coasts on both sides were very rarely visible to us, by reason of the thick mist by which they were capped. It is, however, a bold coast on

each side, otherwi

MARIAN'S CO anchorage; at the mile deep; a plan serves, that it affords good holding ground within sixty yards should be kept above

This cove is an advantageous place

Opposite to Cape situation. From the strait and precipitous are a few inlets, but than a league to the deep inlet. It is m

The Beagle anchoring stopping place; the in 16 fathoms, mud to be in lat.  $53^{\circ} 11'$

There is a plan of the

"The land on the summit to the water and the trees crooked S. W. by W. from the from which a narrow formed by the descent well sheltered from are abundant."—Sto

There is an anchorage and rode out a heavy trance, on which the winds. On the west (Medalla,) of which a voyage.

It has, according to the easternmost of wide; it is strewed with good and clear passages 4 fathoms, and inside port, there are no islands only of the islet in it is plenty of water.

The Gulf of Xaul trending into the land miles of some of the about four miles across entrance is St. Ann's half a mile wide. St. and E. S. E. direction W. extremity.

The land forming the Jerome Channel, is c

The plan that was who passed through accurate survey he m been examined, for i think there is any anc a mistake and get into is no thoroughfare."

Little has been said and fall, they are real

\* More probably by the Channel, is very common

† The name Xaultegu

each side, otherwise the strait would be utterly unnavigable in such weather." MARIAN'S COVE, one mile and a half to the west of Playa Parda, is a convenient anchorage; at the entrance it is about one third of a mile wide, and more than half a mile deep; a plan was made of it, which will be a sufficient guide. Captain Stokes, observes, that it affords shelter from the prevailing winds; the anchorage is 22 fathoms, good holding ground; but less water may be obtained, if required, there being 8 fathoms within sixty yards of the beach, at the bottom of the bay. In entering, the west side should be kept aboard.

This cove is about midway between Cape l'Etoile and Playa Parda; and is a very advantageous place to stop at.

Opposite to Cape l'Etoile, is a bay with anchorage in 17 fathoms, in a well sheltered situation. From Cape l'Etoile to the entrance of the Gulf of Xaultegua, the shore is strait and precipitous, and the hills are barren and rocky. On the opposite shore there are a few inlets, but the most useful one for the navigator is Half Port Bay, rather more than a league to the east of Cape Monday. It is immediately round the south side of a deep inlet. It is merely a slight indentation of the coast.

The Beagle anchored here on two or three occasions, and found it to be an excellent stopping place; the anchorage is within two thirds of a cable's length of the west point, in 16 fathoms, muddy bottom. The situation of this cove was ascertained by observation to be in lat.  $53^{\circ} 11' 36''$ , and long.  $73^{\circ} 14' 57''$  W. (or  $2^{\circ} 20' 56''$  west of Port Famine.) There is a plan of this bay.

"The land on the S. W. side of the anchorage is high, and thickly wooded from its summit to the water's edge. On the eastern side it is lower, the vegetation more scanty and the trees crooked and stunted, and pressed down to the N. E. by the prevailing winds, S. W. by W. from the anchorage, is a remarkable cleft in the summit of the highland, from which a narrow stripe cleared of jungle descends to the water's edge, apparently formed by the descent of a torrent or of large masses of the rock.\* The anchorage is well sheltered from prevailing breezes, and the holding ground is good: water and fuel are abundant."—Stokes' MSS.

There is an anchorage under Cape Monday for small vessels, in which Byron anchored, and rode out a heavy gale of wind. With the exception of a shoal in midway of the entrance, on which there are 4 fathoms, it seems to offer good shelter from the prevailing winds. On the west side of Cape Monday is Cordova's Medal Bay (Puerto de la Medalla), of which a very full but florid description is given in the appendix of that voyage.

It has, according to the description, an island in the entrance which forms 2 channels, the easternmost of which is only deep enough for boats, but the western is 25 fathoms wide; it is strewed half way across with kelp; but between the kelp and the island is a good and clear passage with 6 fathoms, sandy bottom. In the kelp there is not less than 4 fathoms, and inside it the depth is 9, 8, and 7 fathoms, sandy bottom. To enter this port, there are no dangers that are not visible, and those are easily avoided; they consist only of the islet in its entrance, and some patches of kelp, over which, however, there is plenty of water.

The Gulf of Xaultegua, improperly called Bulkeley's Channel, is a deep opening, trending into the land in an easterly direction for 28 miles, and approaching within two miles of some of the inlets on the north-west side of Indian Sound. The entrance is about four miles across, but afterwards expands to a width of nearly 15 miles. At the entrance is St. Ann's Island, between which and the south point, is a navigable channel, half a mile wide. St. Ann's Island is about two miles long, and extends in a W. N. W. and E. S. E. direction; off its N. W. end is an islet, and there is another close to its S. W. extremity.

The land forming the north side of the strait, between the Gulf of Xaultegua and the Jerome Channel, is called Croker Peninsula.

The plan that was made of the gulf is little more than a sketch. Captain Fitz Roy, who passed through it in a boat, and examined it to its termination, says: "if ever an accurate survey be made of the gulf, it must be when all other gulfs in the world have been examined, for it is utterly useless; and from the appearance of its shores I do not think there is any anchorage in it. Therefore, should a ship be so unfortunate as to make a mistake and get into it, she must keep under weigh until she gets out again. There is no thoroughfare."—Fitz Roy's Journal.

Little has been said of the tides in this part of the strait, and, indeed, as to their rise and fall, they are really of no importance, being little more than 4 feet. It is high water

\* More probably by the effect of a gust of wind, which, to the eastward, particularly in the Gabriel Channel, is very common

† The name Xaultegua is from Sarmiento, who very correctly describes it.

at full and change in all parts within a few minutes of noon. The current sets constantly to the eastward with more or less strength.

Between Capes Notch and Quod, the current set us two miles to the eastward in 3½ hours; and from Cape Quod to Port Gallant, we found the current had favored us 6 miles in 3½ hours. The ebb tide sets to the eastward.

*Strait of Magalhaens—Sea Reach, including Capes Victory, and Pillar, and the Evangelists.*

Between Elizabeth Island and the western end of Long Reach, there is very little swell. In heavy gale, or, perhaps, even a strong breeze, a short sea may be experienced in the latter part of the strait, particularly near, and to the westward of Cape Froward; but nothing to be compared to the confused, breaking swell, that runs in the sea, or Western Reach. It was felt by the Beagle when beating to the westward, immediately on reaching Cape Providence. There seems to be no danger for vessels beating through the strait hereabouts, the shore being bold to. Byron passed a night, and a very tempestuous one, here; as did also the Beagle, the latter not being able to find anchorage before night. Captain Stokes upon this occasion, writes:—"We continued beating to windward, the wind squally and weather rainy. The coast on both sides is bold. Our boards were directed during the night, which was very dark, by the sight of Cape Upright when on one shore, and of Cape Providence when on the other. We commenced tacked at the distance of a mile from either shore."

A league to the westward of Cape Monday is an inlet, which we suppose to be Sarmiento's Puerto Angosto. Upon its west head is a conspicuous round mount, and to the north, between the mount and a projecting point, is a confined but very snug and commodious cove for a small vessel, in 17 fathoms, at a quarter of a mile within the head.

In consulting the appendix to Cordova's voyage, it would seem that this projection is an island, insulated by the inlet here, called Puerto Angosto. The description runs thus:—"A bay formed in the Tierra del Fuego, between Cape San Ildefonso, (Upright,) and an island in the eastern part of its mouth. The figure of the island is triangular, and its N. E. point lies in the line of bearing of Capes Lunes, (Monday,) and San Ildefonso, (Upright.) At the east end of the island is an inlet running to the south-west, 1½ mile wide, and a league long, to the bottom of the bay; the S. E. side of the island being 1½ mile long. To the westward, the distance between the shore and the island is much more, and the direction of the second channel is N. ¼ W. The bay, whose greatest breadth is two leagues, has at its bottom, and towards the S. E. part, the mouth of an inlet, the course of which disappears behind the mountains, in a S. ¼ E. direction. There appeared to be a good anchorage between the island and the eastern shore, but we had no bottom with 30 fathoms."

There seems to be no doubt that the island above described is the projecting point 4 miles to the west of Cape Monday, and that Sarmiento's Puerto Angosto insulates it; but the Spanish chart is so vague, and our own so imperfect in its part, that I prefer leaving it to future examination, rather than invent an island; although, from the Spanish account, there seems no reason to doubt its existence.

Of Upright Bay we know little. The Adelaide rode out a gale from the eastward with her stern in the surf of the beach, and the Beagle anchored under the east side of the cape, at about half a mile S. W. of the rocky islet, and for shelter from westerly winds, found it to be very good. Of this captain Stokes says:—"We anchored at cable's length off a small patch of light-colored shingle beach, situated at the west side of the bay, in 22 fathoms, sandy bottom. The anchorage, though affording excellent shelter from the prevailing winds, is bad with a southerly one; for the steepness of the bottom requiring a vessel to anchor close to the shore, sufficient scope is not left for veering cable. There is a plan of the bay in Hawkesworth from Byron's account, who anchored in the southern part of the bay, perhaps under the lee of the islands to the S. E. of the cape."

CAPE UPRIGHT bears due south 5 miles from Cape Providence. It has a rocky islet a quarter of a mile off its east extremity, surrounded by kelp, which also extends for some distance from the cape towards the islet, at the end of which there are 7 fathoms.\*

CAPE PROVIDENCE is a rugged rocky mountain, higher than the adjacent coast; it is deeply cleft at the top, and, when bearing about north, the western portion of its summit appears arched, the eastern lower and peaked. When the cape bears E. by S.

\* Mr. Simpson notices a reef about 3 leagues to the west of Cape Upright, and at some distance from the shore; we did not observe it.

mag. distant about quarter of a point

There are some to a plan given in the way, as well as security to vessels

The distance from land arches inward describes the coast land of Cape Providence which two are cut a distance their force sage to two good anchorage even more shelter

Four miles to the is a well sheltered Round Island and round the latter to there are 23 fathoms rocky. On the eastern anchorage of Tamm mile deep. Its current following directions, of rocky islets, one the eastern side of outer rock a berth of water, and upon

"An excellent lee like a tombstone, all that forms the coast rocks to be rounded

The least water found and near and within the lead in hand, and there is no real danger a mile from the back known of the anchorage

High water at full circular rise and fall

The flood tide on rarely exceeds half Phillip, to the west rows again 4 leagues

To the westward of the land of the cape S. W. end is a rocky

Between Capes T two openings; the distance E. for 10 miles from Channel. The rocky W. as far as 3 miles

Under the lee, (the) anchored in 1827. On anchorage in 15 fathoms westward, inasmuch here is formed into good anchorages on the northward of west as in every anchorage unless we except the goose abounds here, no quadrupeds."

Of the coast of the we know very little; tain anchorage, but, ly deep, precipitous land shelves down to

mag. distant about  $1\frac{1}{2}$  league, a little round rocky islet will be seen open of it, about one quarter of a point of the compass more southerly."—Stokes' MSS.

There are some anchorages on the right, to the N. E. of Cape Providence, according to a plan given in Hawkesworth's Collection of Voyages, but they are too much out of the way, as well as very open and exposed to southerly winds, to be of use, or to offer any security to vessels bound through the strait.

The distance from Cape Providence to Cape Tamar, is  $9\frac{1}{2}$  miles; in this space the land arches inwards, and forms a bay about a league and a half deep. Captain Stokes describes the coast to the east of Cape Tamar to be formed into two large bights by the land of Cape Providence. On the western side of the latter are several islands, of which two are conspicuous; they are round and of a good height, and well wooded; at a distance their form is conical, the eastern being the lowest. Between them is a passage to two good anchorages, which Lieutenant Skyring, who examined them, considered even more sheltered than Tamar Harbor.

Four miles to the eastward of Cape Tamar is Round Island, to the N. W. of which is a well sheltered anchorage, but with deep water. In standing in, pass midway between Round Island and an island to the westward, which lies close to the shore, and haul round the latter to the mouth of a cove, in the entrance of which, near the south shore, there are 23 fathoms, sand. The shore to the N. and N. E. of Round Island, is very rocky. On the east side of the promontory of Cape Tamar, is the useful and excellent anchorage of Tamar Harbor. It is scarcely 2 miles wide, and rather more than half a mile deep. Its entrance is not exactly free from danger, but with attention to the following directions, none need be apprehended. There is a sunken rock between a group of rocky islets, one third over on the western side, and a patch of kelp, one third towards the eastern side of the bay. With a westerly wind it would be advisable to give the outer rock a berth of 2 cables' length to avoid this danger, on which there are only 9 feet of water, and upon which the Beagle struck.

"An excellent leading-mark for this shoal, is a whitened portion of bare rock, looking like a tombstone, about one third of the way up the green side of the mountainous land that forms the coast of the bay. This stone bears N.  $76^{\circ}$  W., (by compass,) from the rocks to be rounded on entering the anchorage."

The least water found among the kelp on the east side of the channel was  $4\frac{1}{2}$  fathoms, and near and within the edge towards the rocky islets, there are 7 fathoms; so that with the lead in hand, and a look out for kelp, which should not unnecessarily be entered, there is no real danger to be apprehended. The Beagle anchored at about one third of a mile from the back of the bay. The plan will show what is further necessary to be known of the anchorage.

High water at full and change takes place in Tamar Harbor at 3h. 5m, and the perpendicular rise and fall is 5 feet.

The flood tide on this part of the northern shore of the strait sets to the eastward, and rarely exceeds half a mile an hour. At this part the strait is 7 miles wide: at Cape Phillip, to the westward the breadth increases to 5 leagues; but at Cape Parker it narrows again 4 leagues, which breadth it keeps to the end.

To the westward of Cape Tamar is Tamar Island. It is high, and is separated from the land of the cape by a deep channel from half to one mile wide. Half a mile off its S. W. end is a rock.

Between Capes Tamar and Phillip, a space of 4 leagues, there is a deep bight, with two openings; the easternmost, in which are Glacier and Icy Sounds, extends to the N. E. for 10 miles from the mouth, and the westernmost is the commencement of Smyth's Channel. The rocks, called the Stragglers, extend to a considerable distance to the S. W. as far as 3 miles within the line of bearing between Cape Phillip and Tamar Island.

Under the lee, (the N. E.) of Cape Phillip is Sholl's Bay, in which the Beagle anchored in 1827. Of this place Captain Stokes writes:—"We found there an excellent anchorage in 15 fathoms. It is valuable for vessels working through the strait to the westward, inasmuch as, from the discontinuous nature of the northern shore, (which here is formed into deep bays,) this place will be much more easily recognized than the anchorages on the opposite coast; besides the winds hang here, in general, somewhat to the northward of west, hence a better starting-place for the westward is obtained. Here, as in every anchorage on the strait, water and fuel are easily procured; but nothing more, unless we except the wild berries, (Berberis, sp.) celery, mussels, and limpets; the wild goose abounds here, but its nauseous, filthy taste renders it uneatable. No inhabitants, no quadrupeds."

Of the coast of the strait on the south side, between Cape Upright and Valentine Bay, we know very little; there are several deep bights and spacious harbors, which may contain anchorage, but, in general, they are not found in the large harbors, which are mostly deep, precipitous chasms or ravines in the rock. The smaller coves, or where the land shelves down to the sea, are more likely to afford anchorages.



In the appendix to Cordova's work are descriptions of some anchorages, which it may be useful to mention here: it says, "In rounding Cape (Hdefonso.) Upright we found ourselves in a bay, not very deep, 2 miles across, divided in its centre by many islets and rocks extending to the north; the outer or northernmost of which bears W. from the extremity of the cape. One mile N. W.  $\frac{1}{2}$  N. from the northernmost islet is a round rock, which is of dangerous approach."

To the westward of this bay is another, 3 miles wide, and about as deep; the whole of it, particularly towards the eastern part, is full of islets, and at the bottom is a narrow canal trending to the S. S. E. At the western end of this bay, called by Walla the Bay of Islands, from the number it contained, commences a third, which, with the two preceding, make the great bay, called by the Indians, according to Sarmiento, Aiquilqua. It is contained between Cape Upright and a bold projecting point, 10 miles to the W. N. W., called Point Echenique. The country is there described to be poor, and the vegetation scanty.

The eastern point of the Third Bay has a string of islets extending a mile to the north, and to the south-west are several others. And on its east side is a bay called Cuaquilqua; and a little beyond it, at the bottom of the bay, is Port Uriarte, the mouth of which is 2 cables' length across.

PORT URIARTE was carefully sounded, but the bottom is generally bad and stony, with 5, 8, 14, to 18 fathoms. The harbor is surrounded by high mountains, rising vertically, and with only a few stunted trees on the shores. Its greatest extent, which is from north to south, is half a mile; the mouth is not visible until close to it: its bearing from Cape Providence is S. 42° 30' W. There is no danger in entering it but what is visible; but it is not recommended as a good harbor, from the foul ground all over it. A little to the eastward also, of Point Echenique, is Cape Santa Casilda—a low point.

To the west of Point Echenique is a harbor  $2\frac{1}{2}$  miles wide, the points of entrance being N. W. and S. E. There is an island in the centre forming two channels, but with very deep water, no ground being found with 55 fathoms. At the bottom is a canal trending to the S. S. W. and disappearing between the mountains. On the eastern side of the island the channel is at first a mile wide, but afterwards narrows gradually; the western channel is scarcely two cables' length across. The shores are high precipitous mountains. The Indians, according to Sarmiento, call the place Puciacalagua.

THE CANAL DE LA TEMPESTAD, (or Stormy Channel,) from the description is not to be recommended. The water is very deep all over, and the place affords no security for vessels of any description. To the westward is a better harbor, which the Spanish officers thought to be Sarmiento's Port Santa Monica. It bears S. S. W. from Cape Tamar, and it is 14 miles to the westward of Cape Upright, but not more than 3 leagues according to Sarmiento's account.

Two thirds of a mile to the westward, is a point with two islets off it, round which is Port Churruca, a deep and spacious bay, two miles wide, the points bearing E. S. E. and W. N. W. containing two ports and some coves, but with very deep water, and therefore useless, for it would be necessary to make fast to the rocks to secure a vessel.

To the westward of this we have laid down a useful cove, Darby Cove, in which small vessels may obtain good shelter.

From Darby Cove the coast extends to the N. 65° W. for 7 miles, having in the interval several indentations, but all with deep water; at Point Felix the land trends deeply in to the south-west, and forms a bay 5 miles wide and  $2\frac{1}{2}$  deep. At its western side is Valentine Harbor, in which the Beagle anchored, of which there is no written description in captain Stokes' Journal: the plan, however, will show the nature of the anchorage, which seems to be commodious and secure, and of easy approach. On hauling round the island, there are some islets half a mile off, which must be avoided, but otherwise there seems to be no dangers.

The anchorage, as a stopping place, is in from 20 to 26 fathoms, sand, at nearly a quarter of a mile from either shore. A more sheltered situation may be obtained to the south-west.

The latitude of the mount (marked in the plan) is 52° 55' 5", and long. 74° 15'. Variation of the compass 24° 10'.

CAPE CUEVAS, the extremity of an island that is close to the shore, is in latitude 52° 53' 19", and long. 74° 17' 30". Between it and Cape Valentine the coast forms a bay with islands in it. To the westward, also, of the cape, the coast is broken, and forms some sinuosities. A league N. W.  $\frac{1}{2}$  W. from Cape Cuevas, is the east part of Truxillo Bay, which was not examined.

The Spanish account describes it to be  $1\frac{3}{4}$  mile wide, in the direction of N. W. and S. E., and half a mile deep. At the bottom there is a port with an entrance half a mile across, bearing nearly N. and S. It is a well sheltered port, trending W. S. W. for  $1\frac{1}{2}$  mile, with two small basins at the bottom. The depth is very great, but close to the

west shore there are is great, and generally none was there less.

There is plenty of reference to Tuesday situated three quarters of a fathom. Tuesday ship perhaps might.

On the north side a remarkable projection over it. To the eastern head of which several islands in the ing to the north.

On the west side approach is not clear, seems to afford with two rocky islets.

The land of Cape it commences a range never be approached island is Westminster spicuous points, such The Beagle ran in a of ascertaining its position.

SIR JOHN NAR and perhaps, hundred amongst them are seen on the south coast to access.

It is a dangerous sea breaches very high frequently in amongst.

A league to the west is one mile and a quarter W. for one mile and S. E., with 10 fathoms gained in 27 fathoms.

At  $3\frac{1}{2}$  miles from the OF MERCY, (Pue and Carteret,) one only 4 miles within await a favorable opportunity there is no danger holding ground except one off the first light convenient for many purposes.

The observations of Islets, the summit of The variation is 23°.

Three miles to the which Capt. Stokes had difficulty, owing to the he observed the latitude 1829, with his instrument was so great that The extremity of the Victory in 52° 16' 10' the strait.

"THE EVANGEL the Isles of Direction western mouth of the and some detached rocks invited only to afford a landing on one of the and highest may be seen.

west shore there are 8, 10, to 13 fathoms, on sand and coral. Near the mouth the depth is great, and generally of stones. There are several banks buoyed by sea weed, but in none was there less than 7 fathoms water.

There is plenty of wood and water in Truxillo Bay, but nobody will visit it in preference to Tuesday Bay, or, rather, the more convenient anchorage of Tuesday Cove, situated three quarters of a mile south of Cape Cortado. The anchorage is in 12 to 14 fathoms. Tuesday Bay is larger, and therefore more exposed to the squalls, but for a ship perhaps might be more convenient.

On the north shore of the strait, opposite to Cape Cortado, is Cape Parker, a remarkable projection, with three hummocks on the summit of the high land which rises over it. To the eastward the coast trends deeply in to the north, forming a bay, the eastern head of which, Cape Phillip, bears S. 97° E. 9 miles. There appeared to be several islands in the bay, and at the bottom a narrow opening, perhaps a channel, leading to the north.

On the west side of the bay the coast is indented and affords some anchorages, but the approach is not clear. The first bay, however, to the eastward of the S. E. trend of the cape seems to afford a good stopping place; but it is fronted by a considerable shoal, with two rocky islets. The depth is from 7 to 22 fathoms.

The land of Cape Parker will probably turn out to be an island. To the westward of it commences a range of islands, rocks and shoals, fronting a broken coast that should never be approached but for the purpose of discovery or seal fishery. The easternmost island is Westminster Hall, a high rocky island, and there are two or three other conspicuous points, such as the Cupola and Observation Mount, that might be noticed. The Beagle ran in amongst the breakers, and anchored near the latter, for the purpose of ascertaining its position, and obtaining bearings for the survey.

SIR JOHN NARBOROUGH'S ISLANDS consist of 8 or 10 principal islands, and perhaps, hundreds of smaller ones. Behind them there seemed to be a channel, and amongst them are several anchorages, but none to be recommended, especially when on the south coast there are two or three much better, much safer, and of much easier access.

It is a dangerous coast, as well from the immense number of rocks upon which the sea breaches very high, as from the tides, which near the edge of the line of shoals set frequently in amongst them.

A league to the westward of Cape Cortado, is SKYRING HARBOR. Its entrance is one mile and a quarter wide, and afterwards half a mile, and trends to the S. W. by W. for one mile and a half, and then terminates in a cove extending half a mile to the S. E., with 10 fathoms in it. There are some islands in it, and anchorage might be obtained in 27 fathoms.

At 3½ miles from the west point of Skyring Harbor is the east head of the HARBOR OF MERCY, (Puerto de la Misericordia of Sarmiento, Separation Harbor of Wallis and Carteret) one of the best anchorages of the western part of the strait, and being only 4 miles within Cape Pillar, is very conveniently placed for a ship to anchor at to await a favorable opportunity for leaving the strait. The plan will be a sufficient guide; for there is no danger in entering. The depth is moderate, 12 to 14 fathoms, and the holding ground excellent, being a black clay. A ship may select her position; but the one off the first bight round the point being equally well sheltered, and much more convenient for many purposes, is the best berth.

The observations for latitude and longitude were made upon the largest of Observation Islets, the summit of which was found to be in lat. 52° 44' 57", and long. 74° 35' 31". The variation is 23° 48'.

Three miles to the westward of the largest Observation Islet, is Cape Pillar, upon which Capt. Stokes landed, on the 25th of February, 1827, but not without considerable difficulty, owing to the great swell that then, and indeed always, prevails near it. Here he observed the latitude. Captain Fitz Roy also landed in a cove under the cape in 1829, with his instruments, to obtain bearings from its summit; but the difficulty of the ascent was so great that he did not risk the destruction of them.

The extremity of Cape Pillar is in lat. 52° 42' 53", and long. 74° 39' 31", and Cape Victory in 52° 16' 10", and 74° 50' 55". These points form the western entrance of the strait.

THE EVANGELISTS, as they were named by the early Spanish navigators, but the Isles of Direction by Narborough, from their forming a capital leading mark for the western mouth of the strait, are a group of rocky islets, consisting of four principal ones, and some detached rocks and breakers. The islands are very rugged and barren, and suited only to afford a resting place or breeding haunt of seals and oceanic birds. There is landing on one of the islands, and anchorage round them, if necessary. The largest and highest may be seen in tolerably clear weather, from a brig's deck, at the distance of

7 or 8 leagues.\* The southernmost, from its shape called the Sugar Loaf, is in lat.  $52^{\circ} 24' 18''$ , and long.  $75^{\circ} 02' 56''$ . From the Sugar Loaf the extremity of Cape Pillar bears N.  $33^{\circ}$  W., 23 $\frac{1}{2}$  miles, and from Cape Victory, according to Capt. Stokes' survey, S.  $42^{\circ}$  W. 11 miles.—[Stokes' MSS.]

The tides here are very variable, and sometimes set to the E. N. E. towards the rocks that front Cape Victory and Sir John Narborough's Islands.

*Of the Sea, or outer Coast of Tierra del Fuego, from Cape Pillar to Cape Diego, in Strait Le Maire, by Captain Robert Fitz Roy, R. N.*

[In this section, references (printed in Italics) are made to a work published by Captain Fitz Roy, entitled "Views of the Coast, taken on board his Majesty's surveying vessel, Beagle, 1829 and 1830."]

The western entrance to the Strait of Magalhaens is easily known by the wide opening between Sir John Narborough's Islands and Cape Pillar. The Evangelists show themselves distinctly at 6 miles distance. They are four barren rocks, about 100 feet above the sea.

On the north side of the strait, near Cape Victory, is a remarkable height, called Diana's Peak.

WESTMINSTER HALL is remarkable, but the land about Cape Pillar cannot be mistaken, after a glance at the chart.

In making the land and approaching the strait, a ship should keep well to the northward of Cape Pillar, and should, indeed, close the Evangelists, unless the wind has southing, because there is a strong current which sets across the entrance of the strait directly towards the dangerous cluster of rocks called the Apostles and Judges. It follows the trend of the coast, and would set a ship many miles to the southward of Cape Pillar if she stood in for it without making proper allowance. It runs from 1 to 2 miles an hour, according to the winds that are or have been prevalent.

When fairly within the strait, a ship should close the southern shore. If intending to anchor, the first anchorage is the Harbor of Mercy, 4 miles from Cape Pillar. Its place is shown by five small islands, round which you pass and haul in to the anchorage.

Close to Cape Pillar are two small rocks, called the Launches. They are not more than 3 cables' length from the shore.

The cape and the shore on each side are steep to. Off the cape, at 2 miles distance, are 60 and 70 fathoms, fine sand.

Proceeding along the outer, or south-west coast, the Apostle and Judge Rocks show themselves. They are some feet, from 5 to 50, above the water, but many breakers show near them, and indicate an extensive reef. The outer rock is four miles from the land. Eleven miles from Cape Pillar is Dislocation Harbor, a place of refuge for an embayed or distressed ship, but unfit for any other purpose. Its entrance is rendered difficult, to the eye, by rocks, on which the sea breaks violently, and by two rocks under water, on which the sea does not always break, but whose place is accurately shown in the plan of the harbor. The place of Dislocation Harbor is pointed out by the heights, called Lion and Shoulder Peaks. They are the most remarkable on that part of the coast, and immediately over the harbor.

To find the entrance, steer for the peaks; look out for the weather and lee rocks, both several feet above water, the sea breaking violently on them, and when within 4 miles of the shore you will distinctly see the opening from the mast-head. In going in, avoid the two rocks at the entrance, and anchor in the innermost part. Only a small ship can get out again without a fair wind. The prevailing winds send in a swell, but the place is quite secure. Water may be obtained very easily. The boats can lie in a stream which runs from the mountains, and fill alongside. Wood is plentiful. Four small vessels may lie in security. The bottom is very even, from 15 to 25 fathoms, fine white sand.

The entrance is narrow, exposed to the prevailing wind and swell, which might, for days together, prevent a vessel from getting out to sea. Two miles from Dislocation Harbor, is Cape Deseado, the highest land hereabout, and remarkable. A rocky islet lies one mile off shore.

From Cape Deseado the coast runs high and unbroken for about two miles, then there is an opening, not examined.

Several islands succeed for a space of two miles, after which you open Barrister Bay, an exposed place, full of islets, rocks, and breakers, and unfit for any vessel.

CAPE SUNDAY is the next headland. It is high and prominent. (See No. 7.) Two islets and two dangerous rocks lie off it; they are shown in the chart.

This cape is on one of a cluster called the Week Islands. At their south side is a road-

stead, with good b  
rock. It is expose  
not advise a vessel t  
sel, quite secure. b  
24 fathoms, good h

The eye must be  
description—inlet  
the rocky places.  
to them difficult, a

There are, howe  
in their order.

Six miles south c  
named by Capt. Co  
CAPE INMAN  
(Nos. 7, 8 and 9.)

Behind the island  
an anchorage decid  
north-west winds.

The Beagle rode  
in, she was exposed  
neced how to find it

Between the islan  
fect security, smoo  
close to the west s  
wind blowing from  
Fuegian harbor.

Behind, or to the  
space of water, surr  
scattered about, an  
hence to the Straits  
can reach, from the

Off CAPE INM  
and gives them a fo  
shore, and shows its

CAPE SCHE  
the Landfall Island  
course along shore,  
latitude of Cape Ta

Off CAPE TAT  
ters of rocks, called

THE FINCHA  
many islets and rock  
As a reference to th  
is very dangerous an  
water Sound, but fa  
upon the shelving e  
fore dark.

Between the Finc  
place, full of rocks  
had neither time nor  
approach of a vessel  
almost innumerable

CAPE GLOUCE  
(See Nos. 13, 14, 15  
but, on a nearer app  
of the Grafton Islan  
mile to the north-w  
close, being steep to

Cape Gloucester i  
anchorage on this c  
risk, and in which a  
least prevalent of any

\* We saw them 22 miles off, from the Adventure's deck.—[P. P. K.]

\* It seems probable  
strait, opposite Playa F

stead, with good holding in 18 or 20 fathoms, coarse gravel and sand, with patches of rock. It is exposed to southerly winds and to those from the west; therefore I should not advise a vessel to anchor there. Between the islands is a snug berth for a small vessel, quite secure, but difficult of access. The Beagle lay at anchor there one week, in 24 fathoms, good holding ground.

The eye must be the chief guide in entering most of these places. They are of one description—inlets between high land, having, generally, deep water, with kelp buoying the rocky places. Flaws of wind and violent gusts off the high land render the approach to them difficult, and, to a large ship, impracticable.

There are, however, anchorages on this coast fit for a fleet, which will be mentioned in their order.

Six miles south of the Week Islands are the Landfall Islands, (Nos. 9, 10 and 11,) so named by Capt. Cook, from seeing them first when he visited this coast.

CAPE INMAN is a very remarkable head-land at their western extremity. (See Nos. 7, 8 and 9.)

Behind the island, of which it forms the most conspicuous part, is LATITUDE BAY, an anchorage decidedly good, though somewhat exposed to a swell thrown in by heavy north-west winds.

The Beagle rode out a heavy gale from that quarter, though having anchored too far in, she was exposed to rollers. The plan shows the best anchorage, (and the sketch annexed how to find it: see No. 11.)

Between the islands is a snug berth for a vessel not drawing more than 12 feet, in perfect security, smooth water; and a vessel should not moor in less than ten fathoms, as close to the west shore as possible, with an anchor to the eastward, in the event of a wind blowing from that quarter. Water and wood are plentiful, as is the case in every Fuegian harbor.

Behind, or to the eastward of the Landfall Islands, is OTWAY BAY, an extensive space of water, surrounded by broken land, islets and rocks. Many of the latter are scattered about, and render it unfit for any vessel. It is probable that passages lead hence to the Straits of Magalhaens, as deep inlets run in that direction as far as the eye can reach, from the Landfall Islands. They were not explored for want of time.\*

Off CAPE INMAN are several detached rocks, on which the sea breaks violently, and gives them a formidable appearance. The outermost one is not two miles from the shore, and shows itself plainly.

CAPE SCHETKY is a remarkable double-peaked height, at the south extremity of the Landfall Islands. Some rocks just awash lie off it, distant one mile. The true course along shore, after giving the Apostles a proper berth, is S. 29° E. as far as the latitude of Cape Tate, (No. 12,) the southern limit of Otway Bay.

Off CAPE TATE, which is rather high, and rounded at the summit, are several clusters of rocks, called the College Rocks. They are only seen when near the land.

THE FINCHAM ISLANDS next are noticed in passing along shore. There are many islets and rocks near, and very many scattered between the islands and Cape Tate. As a reference to the chart will show, there is no good anchorage hereabout. The coast is very dangerous and unfit to be approached. The Beagle tried to anchor in Deep-water Sound, but failing to find a proper depth of water, was obliged to drop her anchor upon the shelving end of a small island, being too far up the sound to get out again before dark.

Between the Fincham Islands and Cape Gloucester, is BREAKER BAY, a large wild place, full of rocks and breakers, and exposed to all the strength of the west winds. I had neither time nor inclination to examine it, for I never saw a place more unfit for the approach of a vessel. The surrounding coast is broken into islands, islets, and rocks, almost innumerable.

CAPE GLOUCESTER is a very remarkable promontory, and cannot be mistaken. (See Nos. 13, 14, 15, 16 and 17.) At a distance it appears to be a high, detached island; but, on a nearer approach, a low neck of land is seen, which connects it with the largest of the Grafton Islands. (No. 18.) A rock (on which the sea breaks) lies nearly one mile to the north-west. There is no other danger. The cape may be passed quite close, being steep to.

Cape Gloucester is a guide to EUSTON BAY, (Nos. 19, 20 and 21,) one of the best anchorages on this coast, one which can be approached and left with any wind, without risk, and in which a fleet may lie in perfect security from all but the S. E. winds, the least prevalent of any on this coast.

\* It seems probable that a communication may exist between this inlet and the Abra, in the strait, opposite Playa Parda.

THE GRAFTON ISLANDS extend about 20 miles in a S. E. direction from Cape Gloucester. Between them are several anchorages, but the best and easiest of access is Euston Bay.

Passing Cape Gloucester, you see a high island to the S. E., distant 7 miles. This is Ipswich Island. (Nos. 19 and 20.) Between it and Cape Gloucester is a Bay, in which are many rocks and breakers.

Rounding IPSWICH ISLAND, you must give a good berth to the rocks under water, which lie one mile from its S. E. extremity. The sea does not always break upon them, but it does generally. Their place in the chart may be depended upon. There is no other hidden danger. After clearing these rocks, pass close to Leading Island. (Nos. 19 and 20,) and steer for the opening of Laura Basin, which you will see under a high-peaked mountain. (Nos. 19, 20 and 21.) Choose your berth by the eye, if intending to anchor in the bay, or work as far up the passage to the basin as you think proper, then anchor and warp to the berth marked in the plan.

The Beagle worked up all the way against a fresh wind blowing directly out. There is water for a frigate in the basin, but it is better suited to a small vessel. Large ships should anchor in the bay; and as the bottom is even and good, and the bay capacious, exposed only to S. E. winds, which come on gradually and seldom blow hard, it may be considered a fit place for ships of any size, or for a squadron. Wood and water are plentiful, and easy to be obtained. The depth of water in the bay varies from 5 to 20 fathoms; the bottom generally fine speckled sand.

A large patch of kelp lies across the entrance of the harbor, but there is no danger beneath it, except for a line-of-battle ship, as in one spot there are four fathoms only. This kelp was very closely examined, and its safety satisfactorily proved.

There are other anchorages among these islands, but none fit or desirable for a ship while so near Euston Bay.

HOPE HARBOR is one of those formerly used by sealing vessels.

Under ISABELLA ISLAND is an anchorage fit for a sealing vessel, but no other. Rocks lie in the way to it, as the chart shows. The Beagle passed a night there, but not by choice.

THE GRAFTON ISLANDS are high, and the remarks on the general character of the coast are applicable to them. (See No. 21.) Behind them lies a passage, through which a sealing vessel has passed. To the N. E. of it is a mass of land, broken into islets and rocks.

Having passed Cape Gloucester, your attention is drawn to NOIR ISLAND, of moderate height, about 600 feet above the sea, and having a remarkable neck of land to the S. W., ended by a rock like a steeple, or tower. (See Nos. 22, 23 and 24.) One mile south of this point is a sunken rock, over which the sea occasionally breaks. Two other breakers are in the light close to the point.

There is an excellent roadstead under the east side of Noir Island. Several ships may lie there, secure from all winds between north and south by the west, over a clear sandy bottom. Wood and water plentiful, and easily obtained. There is a cove at the south part of the island, where boats would be perfectly safe in any weather, but the entrance is too narrow for vessels of any kind.

The large space between Noir Island and the Agnes Islands is extremely dangerous for shipping, being scattered with rocks, some just awash, many showing themselves several feet above, others under water. Still there is abundant room to go round the island in perfect security; therefore no ship need fear being hampered by an east wind, in the event of anchoring in Noir Roads. A rock lies in the roads, and another, a very dangerous one, four miles to the eastward. They are exactly laid down in the chart.

Seven miles south of Noir Island are the Tower Rocks. (No. 23.) They are high, quite steep to, and exactly laid down in the chart. A ship may pass close to either side of them.

Between Noir Island and Cape Schomberg, on London Island, lie many reefs, and a great number of detached out-lying rocks, which render this part of the coast extremely dangerous and unfit for vessels. No chart could guide them. They must trust to daylight and clear weather, with a good lookout, if necessary to enter or leave the Barbara Channel, which opens into this bay.

The Agnes Islands, and those in their neighborhood, do not require any description. They are so fortified by outlying rocks as not to be fit places for the approach of any vessel.

Northward of them is Stokes Bay, and to the eastward a number of islands, between which is the Barbara Channel.

No vessel ought to entangle herself in these labyrinths: if she does, she must sail by eye. Neither chart, directions, nor soundings, would be of much assistance, and in thick weather, her situation would be most precarious.

Between Noir every part of which them the sea could not pass. The Beagle passed; but I should not have been so sure of its ever being so.

This part of the coast is at the south of the Saxe Coburter, and very bad for sealing vessels.

Between Fury Peaks. (No. 26 b.) East and West by sealing vessels.

Four remarkable peaks, (No. 26 a, and 27,) is high, near Fury Island.

The situation of the cove, unless you hold your temporary Tom's Harbor, fit for a sealing vessel, anchored.

There are soundings exceeding 60 fathoms.

London Island is a safe anchorage point out its situation, and near the As there are no soundings into the passage, your harbor. The holding off the high land may here moored, and raised outside by moving an anchor.

The lee side of the island lies to the windward, because the leeward of them is Levanter.

Between and to the west of the islands, in which is BRECKNOCK.

ing or leaving the CAPE DESO.

land; (No. 27,) it is a large space of water and Whale-boat S.

Rocks and breakers small vessels might ways be with much an object does not.

Under Cape Cas large, but for small wind, having three



Between Noir and Kempe Islands, (No. 25,) is the Milky Way, a space of sea, in every part of which rocks are seen just awash with, or a few feet above the water. On them the sea continually breaks.

The Beagle passed in shore of them all, close to the Agnes, Kempe, and Fury Islands; but I should not advise any vessel to follow her track, nor is there any probability of its ever being attempted.

This part of the coast only requires to be known to be the more avoided.

At the south side of Fury Island is Fury Harbor, a bad place, unfit for any vessel. The Saxe Coburg sealing schooner was lost in it in the year 1827. There is little shelter, and very bad ground.

Between Fury and London Islands is the entrance of the Barbara and Cockburn Channels. (No. 26 b.) Rocks show themselves in every direction,—the two clusters called East and West Furies being the most remarkable. They have been much frequented by sealing vessels' boats, fur seal being numerous upon them at times.

Four remarkable mountains point out the entrance to the Barbara Channel very distinctly. The Kempe Peaks, (No. 25,) are high and show three points. The Fury Peaks, (No. 26 a, No. and 27,) are high and divided. Mount Skyring, (No. 26 a, 26 b, and 27,) is high, and has a single peak. St. Paul's is similar to, and in one view, from near Fury Island, appears very like the dome of the cathedral whose name it bears.

The situation of the rocks off the channel's entrance, as laid down in the chart, is accurate; but no vessel should attempt to pass them without daylight and clear weather, so that she may sail more by a good eye at the mast-head, than by any chart.

At the north side of Fury Island, is a snug and perfectly safe anchorage, called North Cove. It is, however, only fit for small vessels. When there, they are in security; but it must be remembered that there is no anchorage in the channel, nor until you get into the cove, unless you close the weather shore, and find a creek, in which the anchor will hold you temporarily. At the north side of Mount Skyring is another anchorage, Tom's Harbor, fit for small vessels. The Adelaide, tender to His Majesty's sloop Adventure, anchored in it when exploring these parts.

There are soundings over all the tract of sea between Noir and London Islands, seldom exceeding 60 fathoms, and near the rocks diminishing to 20, 15, and 10.

London Island is one of a large group called the Camden Islands. At its east end is a safe anchorage called Townshend Harbor. (No. 27.) The Horace Peaks, (No. 27,) point out its situation. Some rocks on which the sea breaks violently, lie off the islands, and near the entrance of Pratt Passage. They are exactly laid down in the chart. As there are no soundings in less than 50 fathoms after passing these rocks, and getting into the passage, you must depend upon the wind lasting to carry you into or out of the harbor. The holding ground in it is excellent, and though you have tremendous squalls off the high land to the westward, there is no fear of an anchor starting. The Beagle lay here moored, during the worst weather she had on the coast. A very high sea was raised outside by a violent southerly gale, but she remained in perfect security without moving an anchor.

The lee side of high land, as I have elsewhere remarked, is not the best for anchorage in this country. When good holding can be found to windward of a height, and low land lies to the windward of you, sufficient to break the sea, the anchorage is much preferable, because the wind is steady and does not blow home to the heights. Being to leeward of them is like being on the west side of Gibraltar Rock when it blows a strong Levanter.

Between and to the northward of these islands, are passages with deep water, numbers of islets and rocks, and anchorages opposite to most of the valleys, or between the islands, in which small vessels could lie securely, if necessary.

BRECKNOCK PASSAGE is wide and clear of all danger. I should prefer entering or leaving the Barbara Channel by this way, rather than by passing the Fury Rocks.

CAPE DESOLATION, the south point of Basket Island, is a very remarkable headland; (No. 27,) it is rugged with many peaks.

The next promontory which is approached in passing along the coast, is Cape Castle-reagh; (No. 27,) it is high and remarkable. Between this and Cape Desolation, is a large space of water, called Desolate Bay, leading to Courtenay Sound, Thieves Sound, and Whale-boat Sound.

Rocks and breakers abound, and make these sounds quite unfit for shipping; no doubt small vessels might, in clear weather, traverse any of these passages, but it would always be with much risk, and should not be attempted without an adequate object. Such an object does not now, nor is it likely to exist.

Under Cape Castlereagh is an excellent anchorage, called Stewart Harbor. It is not large, but for small vessels is an exceedingly good place, being easy of access with any wind, having three openings. A vessel may anchor in the entrance and warp in; there

is no where more than 16 fathoms, generally from 6 to 12. Wood and water, as in every Fuegian harbor, are plentiful, and easily obtained.

Two rocks lie nearly in the middle, just awash at high water. The plan shows their place exactly.

A rock, on which the sea breaks, lies one mile west of the middle opening to the harbor. There is no other danger.

Farther to the south-east are the Gilbert Islands, off which, 8 miles S. 30° E. from Cape Castlereagh, are the Nicholson Rocks.

Between the Stewart and Gilbert Islands, is Adventure Passage, an open space, with deep water, clear of danger.

At the north-eastern side of the eastern Gilbert Isle, is Doris Cove, a safe anchorage for a small vessel. The Beagle lay there moored one week. There are no hidden dangers hereabouts; the eye and the chart will guide a vessel safely.

I say nothing of the large sounds and numerous passages lying to the northward of these and the Stewart Islands, because they are not likely to be again visited.

The Londonderry Islands are the next, they extend nearly to Christmas Sound.

TREBLE ISLAND is a remarkable height, having three peaks; it is visible from a considerable distance; near it are some straggling rocks, shown in the chart.

Nine miles S. 22° E. from Treble Island, are the Phillips' Rocks. They are dangerous, though above water, because so far from the shore, and so low.

COOK BAY is a large space between Cape Ahikhaolip and Waterman Island. Broken land, islets and breakers, surround and make it unfit for the approach of vessels. Its shores were explored by the Beagle's boats.

At the north-east is the entrance of the Beagle Channel, and a passage to Whale-boat Sound, both unfit for sailing vessels, excepting with a fair wind.

WATERMAN ISLAND (No. 28,) is soon known by the remarkable heights at its south part. The southernmost was named by Capt. Cook, "York Minster," from its fancied resemblance to that building. He well describes it as a "wild looking rock." (No. 28.)

Eight miles west of "York Minster," and 5 from Point May, are the Capstan Rocks, above water about 20 feet. There are no other dangers to seaward of a line from York Minster to the Phillips' Rocks.

Hauling round York Minster, you may enter Christmas Sound. There is no hidden danger; the chart and plan are exact. Adventure Cove, (in which captain Cook anchored,) is the easiest of access, but it will only hold one vessel.

MARCH HARBOR is large, with good holding ground, but there are many rocky places; and one rock, under water, (see the plan,) having on it only one fathom; its place is marked by very thick kelp. The Beagle worked through the narrow passage, round Shag Island, from Adventure Cove, and worked into the innermost corner of the harbor without using a warp; larger vessels would of course find themselves more confined.

I do not think a vessel of more than five hundred tons should attempt to enter Christmas Sound.

The Beagle lay moored in this harbor all the month of March, in perfect safety; but her chain cables became entangled with the rocks, and were not hove in without much difficulty and delay.

PORT CLERKE is a bad place for any vessel, though quite secure when in it; access is difficult, and from its situation, it is exposed to very violent squalls.

PICKERSGILL COVE, (named by Cook,) as well as Port Clerke, is unworthy of notice as an anchorage.

Cook's description of Christmas Sound, is as accurate as his accounts of other places. His "Great Black Rock" and "Little Black Rock," show themselves as you enter. Near York Minster are several rocks and islets, close to the eastward; one rock, on which the sea breaks violently, lies 2 miles E. 20° S. from the south extreme of the Minster. You may pass it quite close. Off the "Great Black Rock," there are two or three breakers, caused by rocks under water.

But little current sets among these islands. To seaward of them, and near the headland, it sets as I before described.

The tides between Cape Pillar and Cape Horn, are regular, as regards their rise and fall, and time of high water, but not so with respect to their velocity and direction. It appeared to me that while the water was rising upon the shore, the tide, (or rather current,) set along shore from the north-west towards the south-east, at the rate of one mile an hour, or more, according to the wind.

During the six hours of falling water, or ebb tide, there was little or no current setting along shore.

At Cape Pillar it is high water at one o'clock, on the days of full and change. At York Minster it is high water at 2 in the afternoon.

At the inter- south-east.

Further east

The rise of t

Eastward of

among them.

Off Point Nat

the south-east

The Hdefonso

five miles dista

five miles in a

dred feet above

a mountain, bro

in a vessel, for t

Neither Tref

LEADING I

yond it are Duff

(of Mr. Wedde

There may be

some coves on t

holding ground.

CLEARBO

It is described i

INDIAN CO

to be recommen

when there, hav

Jane lay at anch

coast with less t

INDIAN SO

of islands.

Between Cape

(No. 33) is a tra

ever, a lee shore

chorage.

On Henderson

From its summ

fifty miles distan

There is no hid

over a space of f

A ship may p

rocks lie off the

Boat Island has

on the point los

Their place o

connected by tri

are soundings o

where Mr. Wed

Between the l

FALSE CA

or west it looks

coast.

"ORANGE

False Cape, as c

abreast of Point

if necessary, in 8

at the north side

cove, with 18 f

which you open

from Point Fort

SCHAPENH

water, rather to

bottom, is seen

There is anchor

recommend a ves

harbor, or ancho

At the intermediate places the time gradually changes from 1 to 3, as you go to the south-east.

Further eastward high water is still later. At Cape Horn it is at half past 3.

The rise of tide varies from 4 to 8 feet. It is noted in each plan.

Eastward of Christmas Sound lie the Wood Islands. There is no good anchorage among them. Passages and broken land lie behind them to the northward.

Off Point Nativity are two islands and an outlying rock. Hope Island is six miles to the south-east of this point.

The Hdefonsos, a large group of rocks and islets, next claim attention. They are thirty-five miles distant from York Minster, and bear from that spot S. 41° E. They extend five miles in a north-west and south-east direction, are very narrow, and about one hundred feet above the sea. (See No. 29.) They appear to be the remains of the ridge of a mountain, broken through in many places by the sea. You may pass close by them in a vessel, for there is no danger. Sealers have much frequented them for fur seals.

Neither Trefusis Bay nor Rong's Sound afford anchorage.

LEADING HILL, (of Mr. Weddell,) is a very remarkable double peaked height; beyond it are Duff's Bay, Morton and Henderson Islands, and the entrance of Indian Sound (of Mr. Weddell).

There may be good anchorage between these islands. There was not time to examine some coves on the east side of Morton Island, whose appearance promised shelter and holding ground.

CLEARBOTTOM BAY is at the north end of Morton Island, and a good anchorage. It is described in Mr. Weddell's useful and interesting Journal.

INDIAN COVE, in which also he anchored, and remained some time, is not a place to be recommended to vessels. They must go far among the islands to reach it, and when there, have a bad rocky bottom, with deep water, excepting one corner, where the Jane lay at anchor with the Beaufoy. Many better anchorages may be attained on this coast with less trouble.

INDIAN SOUND is a large tract of water, extending to the north-west. It is full of islands.

Between Cape Weddell, at the east side of Indian Sound, and False Cape Horn, (No. 33) is a tract of broken land, which has not been properly examined. It is, however, a lee shore during south-west and southerly winds, and therefore unfit for anchorage.

On Henderson Island is a high sharp-pointed hill, which is visible at a great distance. From its summit the Diego Ramirez Islands (Nos. 30, 31, and 32,) were seen, though fifty miles distant. The highest point of these islands is about 150 feet above the sea. There is no hidden danger near them. They lie nearly north and south, and extend over a space of five miles.

A ship may pass between the northern cluster and that to the southward. Detached rocks lie off the southern island: all the outer ones are above water. The southern or Boat Island has a cove at its north-east corner, in which boats may land; there is water on the point lose to the eastward of this landing-place.

Their place on the chart may be depended upon, because they were seen from, and connected by triangulation to, Henderson and Hermite Islands (Kater's Peak.) There are soundings on each side, but too deep for anchorage, excepting to the south-east, where Mr. Weddell lays down some soundings (in his chart,) which were not found.

Between the Diego Ramirez and the Hermite Islands there is no danger of any kind.

FALSE CAPE HORN is a very remarkable headland. (No. 33.) From the east or west it looks like a large horn. It is a leading mark to the best anchorage on this coast.

"ORANGE BAY."—To anchor in this bay you must pass to the eastward of the False Cape, as close as you please. Steering N. E. (*true*) for four miles will bring you abreast of Point Lort; a bay two miles wide is then opened, in which you may anchor, if necessary, in 8 or 10 fathoms, over a fine sandy bottom. Some rocks, above water, lie at the north side. Beyond the point which forms the north side of this bay, is a small cove, with 18 fathoms water in the middle; beyond it is another cove, rather larger, after which you open Schapenham Bay (so called by the Nassau Fleet). A north course (*true*) from Point Lort will take you abreast of Orange Bay.

SCHAPENHAM BAY is one mile and a half wide; there is a small black rock, above water, rather to the northward of its middle. A great deal of kelp, lying over a rocky bottom, is seen at the head of the bay, and a large waterfall marks the place distinctly. There is anchorage in from 10 to 15 fathoms, near the south point; but I should not recommend a vessel to use it, when by going further she may get into an unexceptionable harbor, or anchor off its entrance in perfect security.

The land behind these coves that have been mentioned is high and rugged: two singular peaks show themselves, which resemble sentry-boxes. Near the shore the land is low, compared with other parts of the coast, and has not the iron-bound forbidding appearance of the more westerly shores.

From the heights sudden and very strong squalls blow during westerly winds. Being generally a weather shore, and regular soundings extending along it, there is no difficulty in choosing or approaching an anchorage.

Off Orange Bay anchor soundings extend to two miles from the land. The opening of the bay is three miles wide, and in that part are eighteen or twenty fathoms, over a fine speckled sand. Two islands, the larger having a smooth down-like appearance, lie in the middle; behind them is the harbor, a square mile of excellent anchorage, without a single rock or shoal. In the two creeks at the south side is good anchorage for small vessels: the depth of the water varies gradually from 5 to 20 fathoms. The bottom every where is a fine speckled sand. The land hereabouts is low, comparatively speaking, and you are not annoyed by the violent squalls which come from the heights in other places.

You may go close to the shore in every part, therefore no directions are necessary to point out the way to the best berth which is marked in the plan. Wood and water are plentiful; the best watering place is in a small cove at the north side, called Water Cove. This harbor is fit for a fleet of line-of-battle ships, and could supply them with any quantity of wood and water.

Off the north point are several small islets, which must not be approached too closely; they are, however, out of the way.

Six miles N. N. W. of the outer anchorage is a curious island, like a castle, or a pack-saddle.

Orange Bay is somewhat open to east winds, but they seldom blow strong, and would be fair for ships bound westward. No sea can be thrown in, because of the Hermite Islands.

There is no current here worthy of notice. The tide rises six feet: high water at half-past three.

Opposite to the land lying between New-Years and Tekeinika Sounds, called Hardy Peninsula, on the east side of which is Orange Bay, are the Hermite Islands. (Nos. 34, 35, and 36.) Their northern shores have not yet been examined. The southern are accurately laid down in the chart.

NASSAU BAY extends to the north and north-west into the Beagle Channel.—There is nothing to lead a vessel into these openings, therefore a description of them is not necessary. They may prove useful for boats, and a glance at the chart will be of more service, for their purpose, than any directions.

Nassau Bay is very accessible, and free from dangers. Anchorage may be found on each coast, and the only dangers are some rocks (or islets,) above water, shown in the chart, and visible at a distance by daylight. The northern shore is low, particularly towards Guanaco Point, where the coast first begins to show signs of approaching Eastern Patagonia, changing its rocky heights for level land and low earthy cliffs.

On the southernmost of the Hermite Islands is Cape Horn. There is nothing very striking in the appearance of this promontory, as seen from a distance; but, in passing near, it is more remarkable, showing high black cliffs towards the south: it is about five hundred feet above the sea. (*The Sketches Nos. 34, 35, and 36, are faithfully drawn.*)

No dangers exist to the southward, in approaching these islands—they may be closed without hesitation.

WEST CAPE is low. The land about St. Martin's Cove is high and rugged.—Wollaston and Herschel Islands have also ridges of mountains. Kater's Peak, the highest land (excepting Mount Hyde) on the islands, is seventeen hundred feet above the sea.\*

In the channel between False Cape Horn and the Hermite Islands, a current is found setting into Nassau Bay, and rather towards the Hermite Islands, at the rate of two knots an hour with the flood tide, and about half a knot with the ebb. As this current sets rather towards West Cape, a good berth must be given to it in passing.

FRANKLIN SOUND is clear of obstruction, and has no other danger than those which are shown in the chart.

In Nassau Bay the compasses are much affected; they become very sluggish, and might cause a serious error if not carefully attended to.†

\*By barometrical measurement, 1742 feet above high water mark.—[P. P. K.]

†The magnetic needle was very remarkably affected in many parts of the islands of the group, although I did not observe any great difference, when at a distance from the rock of which they are

A strong current through the Bay to the wind and tide.

With the sketched Cove. Temporarily or under the south a clear sandy bottom shoals to 15 and during a westerly

PORT MAX squalls, (or will-only two are fit for thoms water, over quires a little more. The passages.

What few rocks t Some rocks lie o sideration.

One mile to the The sea always b

Off the east poi ceit are several r or 40 feet above t

Off Cape Horn Cape Pillar, it is runs two knots ar the westward at a

The Barnevelt chart and sketch refer also to the c of the coast, from

The space betw as I am aware, bu

In Goeree Roa bottom.

LENNOX IS abouts, may be a

There are no sl s the land near s

At the east side a cove in which t is quite secure, an sel would not wis

opening of the B profit by its straig between ranges of 3 and 4,000 feet a

ral has deep water

A range of high le Maire. Moun

formed, or on board Port Maxwell, the c to be so much influ numerous crystals o wards made by taki stations around, at t to 127°. The bloc of the Geological S

No sensible diff where the variation with astronomical b the variation in tha

\* In beating up t Cape Horn, I found throughout being so

† 6,800 feet.

A strong current sets, at times, along the outer coast of the Hermite Islands, and through the Bay of St. Francis. It varies from half a knot to two knots an hour, according to the wind and the time of tide; and, in the bay, changes its direction with the change of tide.

With the sketch or chart, no one would require a direction to point out St. Martin's Cove. Temporary anchorage may be had in the small bay leading to St. Joachim's Cove, or under the south head of St. Martin's Cove, where you find from 20 to 25 fathoms, over a clear sandy bottom. As you approach the western end of St. Martin's Cove the water shoals to 15 and 10 fathoms. It is perfectly secure, but visited by very violent squalls during a westerly wind.

PORT MAXWELL is a perfectly secure anchorage, and untroubled by mountain squalls, (or willi-waws,) but it is rather out of the way. Though it has four openings, only two are fit for vessels—those to the north and east. The best berth in it has 16 fathoms water, over a clear sandy bottom. This harbor is decidedly good, though it requires a little more time and trouble in the approach.

The passages between these islands have deep water, and are free from dangers. What few rocks there are, show themselves above water, or are thickly covered with kelp. Some rocks lie off the south end of Chanticleer Island, too close to be of much consideration.

One mile to the westward of Cape Horn there are three rocks, generally above water. The sea always breaks on them.

Off the east point of Horn Island, are some small rocks and breakers. Off Cape Deceit are several rocks, all above water; and two miles to the S. E. is a cluster rising 30 or 40 feet above the sea.

Off Cape Horn the current is as strong as in any part of the coast. Between it and Cape Pillar, it is by no means regular; sometimes with a strong wind and flowing tide it runs two knots an hour—at others it is hardly worth notice.\* I never found it set to the westward at any time of tide, or with any wind.

The Barnevelt Islands (No. 28) lie 11 miles N. E. by E. from Cape Deceit. The chart and sketch are a sufficient description. For the Evouts Isles, (No. 38,) I should refer also to the chart and the accompanying view; and for the appearance of this part of the coast, from Cape Horn to Cape Good Success, to the sketch. (No. 37.)

The space between Cape Deceit and New Island, is free from hidden dangers, as far as I am aware, but it has not yet been sufficiently examined.

In Goeree Road there is very good anchorage in 6 or 7 fathoms water, over a sandy bottom.

LENNOX ISLAND, as well as New Island, and indeed any part of the coast hereabouts, may be approached with confidence, using the lead and looking out for kelp.

There are no shoals, but the water is not so deep as to the west of Cape Horn, neither is the land near so high.

At the east side of Lennox Island is excellent anchorage. Small vessels may go into a cove in which the Beagle lay moored, but large ships must anchor in the road, which is quite secure, and sheltered from all but south-east winds, with which of course a vessel would not wish to remain at anchor. To the north of Lennox Island is the eastern opening of the Beagle Channel. It is easy of access, but useless to a ship. Boats may profit by its straight course and smooth water. It runs 120 miles in nearly a direct line between ranges of high mountains covered always with snow. The highest are between 3 and 4,000 feet above the sea. This channel averages  $1\frac{1}{2}$  mile in width, and in general has deep water; but there are in it many islets, and rocks near them.

A range of high mountains runs uninterruptedly from the Barbara Channel to Strait le Maire. Mount Sarmiento, more than 5,000 feet above the sea, is in this range.

formed, or on board the ship. On one occasion, on ascending the summit of Maxwell Island, in Port Maxwell, the compass was placed for convenience upon the rock, when the needle was found to be so much influenced by the ferruginous nature of the rock, composed of Quartz with large and numerous crystals of Hornblende, that its poles became exactly reversed. An experiment was afterwards made by taking a set of bearings of a distant object, (to prevent an error of parallax,) at several stations around, at fifty yards from the above magnetic rock; when the extreme difference amounted to  $127^{\circ}$ . The block upon which the compass was placed in the first instance is now in the museum of the Geological Society.

No sensible difference, however, was found in the valley at the bottom of St. Martin's Cove, where the variation of the compass was observed by several different instruments, and compared with astronomical bearings, when the deviation did not amount to more than the usual amount of the variation in that neighborhood.—[P. P. K.]

\* In beating up to the anchorage in St. Martin's Cove, at from 20 to 60 miles to the eastward of Cape Horn, I found the current setting constantly at from half to one mile per hour, the wind throughout being south-westerly.—[P. P. K.]

† 6,800 feet.



Southward of these mountains is a succession of broken land, intersected by passages or large sounds. A boat can go from the Week Islands to the eastern entrance of the Beagle Channel, without being once exposed to the outside coast, or to the sea which is there found.

Some heights on New Island were noticed by Cook; they were not, however, so visible from the west as from the east side.

Good temporary anchorage during westerly winds may be obtained under New Island, or near the shore to the northward; but I know of no good harbor between Richmond Road and Good Success Bay, in Strait le Maire.

Regular soundings are found hereabouts, in all directions, and the shore is steep to. Neither Aquirre Bay, Spaniard's Harbor, nor Valenty's Bay, are fit for more than temporary anchorage during northerly or westerly winds. They are much exposed to the south. For that purpose the chart is a sufficient guide.

The tide is felt strongly on this part of the coast, causing races and eddies near the projecting points. In the offing, the current (or tide) sets towards Strait le Maire, from 1 to 3 knots an hour, when the water is rising on the shore, and the wind westerly. While the water is falling, it runs with less strength, and with an easterly wind is not felt at all.

The Bell Mountain is remarkable: it is seen far at sea, from the north as well as from the south. It is high, and in shape resembles a large bell.

CAPE GOOD SUCCESS is high and bluff. (No. 40.) Some rocks lie close to it, above water.

The land from the Bell Mountain to Good Success Bay is higher than that near Lennox and New Islands. It more resembles the south-west coast.

Between Cape Horn and Staten Island, regular soundings are found, between 30 and 70 fathoms, over a sandy bottom.

The soundings in Strait le Maire are similar near their southern entrance. Towards the north the soundings diminish; and 2 miles from Cape San Diego there are not more than 30 fathoms water, over a rocky bottom. The strait is clear of all obstacles, the tide excepted. The land, from Cape Good Success to Maurice Cove, is high and bold, with water for a ship as near to it as she ought to go.

Rather more than two miles north-east of Cape Good Success is a projecting headland, which, at first, appears to be the cape. Two rocky islets show themselves close to it, and from a distance appear like a ship under sail.

Six miles from these rocks, N. E. by N., is the Bay of Good Success. (No. 40.) It is a good anchorage, perfectly safe, provided that a vessel does not anchor too far in towards the sandy beach at its head; for, during south-east gales, a heavy swell with dangerous rollers sets right into the bay. The best berth is shown in the plan. Heights of about 1,200 feet above the sea, surround the bay; therefore, with strong winds, it is subject to squalls, which, during westerly gales, are very violent.

GOOD SUCCESS BAY is an excellent anchorage for vessels of any size to stop in to get wood or water, but it would not answer if a vessel required to lie steady for repairs, as a swell frequently sets in. It is quite safe; but in the winter season, when easterly winds are common, no vessel should anchor so near the head of the bay as she might in summer.

The "Broad Road," mentioned by Cook, is a good mark for the bay, if the inbend of the land does not sufficiently point out its situation. It is a barren strip of land on the height at the south side of the harbor. Maurice Cove has no good anchorage; it is merely a rocky bight.

Hence to Cape San Diego, the land is much lower, and the water near it less deep.

CAPE SAN DIEGO is low. A ship may go close to it. There are shoaler soundings towards the east, for about two miles, than in other parts near here; for a rocky ledge under water seems to project from the cape. On this ledge there are overfalls, strong eddies, and a violent race of tide when the wind is opposed to it.

Beyond Cape San Diego the land suddenly trends away westward.

CAPE ST. VINCENT is a rocky point, with low bluffs above it.

Between this point and Cape San Diego, is "Thetis Bay," a tolerable anchorage during west or southerly winds, though the bottom is rocky in many places. Between the heads the tides run with great strength; therefore a ship should anchor off a green bluff at the west side, and within the line of the heads she will have from 6 to 12 fathoms of water, over a coarse sandy bottom, mixed with patches of rock.

Beyond Cape St. Vincent the land trends to the W. and N. W. It is rather low near the sea, but in shore are many hills partially covered with wood.

Regular soundings extend to seaward for many leagues; and good anchorage may be found near the land, on any part of this coast, during westerly winds.

The tides in Strait le Maire are as regular as in any part of the world. They will assist a vessel materially in her passage, if taken at the right time.

As the strait is regular, with Good Success Bay, vessels may pass to the southward.

When the tide is running, it is dangerous, race of tide, and the tide runs, but let it be remembered that full moon, we are in the morning.

Though the tide is seen in every direction, it is high water in the afternoon, at 10 in the morning.

At Cape Pillar and S. E. coasts, from one knot to one to three in the wind. The ebb is at times, when off Cape San Diego, the strait is clear of all obstacles, the tide excepted.

CAPE ST. VINCENT, are high, and give notice of the strait.

General Observations on the Coast of the Strait le Maire; and the Soundings in the Strait le Maire.

From Cape Pillar and S. E. coasts, from one knot to one to three in the wind. The ebb is at times, when off Cape San Diego, the strait is clear of all obstacles, the tide excepted.

CAPE ST. VINCENT, are high, and give notice of the strait.

CAPE ST. VINCENT, are high, and give notice of the strait.

CAPE ST. VINCENT, are high, and give notice of the strait.

CAPE ST. VINCENT, are high, and give notice of the strait.

CAPE ST. VINCENT, are high, and give notice of the strait.

CAPE ST. VINCENT, are high, and give notice of the strait.

CAPE ST. VINCENT, are high, and give notice of the strait.

CAPE ST. VINCENT, are high, and give notice of the strait.

CAPE ST. VINCENT, are high, and give notice of the strait.

CAPE ST. VINCENT, are high, and give notice of the strait.

CAPE ST. VINCENT, are high, and give notice of the strait.

CAPE ST. VINCENT, are high, and give notice of the strait.

CAPE ST. VINCENT, are high, and give notice of the strait.

CAPE ST. VINCENT, are high, and give notice of the strait.

CAPE ST. VINCENT, are high, and give notice of the strait.

CAPE ST. VINCENT, are high, and give notice of the strait.

CAPE ST. VINCENT, are high, and give notice of the strait.

CAPE ST. VINCENT, are high, and give notice of the strait.

CAPE ST. VINCENT, are high, and give notice of the strait.

CAPE ST. VINCENT, are high, and give notice of the strait.

CAPE ST. VINCENT, are high, and give notice of the strait.

CAPE ST. VINCENT, are high, and give notice of the strait.

CAPE ST. VINCENT, are high, and give notice of the strait.

CAPE ST. VINCENT, are high, and give notice of the strait.

CAPE ST. VINCENT, are high, and give notice of the strait.

CAPE ST. VINCENT, are high, and give notice of the strait.

As the strait is very wide, perfectly free from obstacles of any kind, the soundings regular, with Good Success Bay close at hand, in case the wind or tide should change, vessels may pass through without difficulty or risk.

When the tide opposes the wind and swell, there is a heavy, and, for small vessels, a dangerous, race of tide off Cape San Diego, where, as I said before, there is a shoal ledge, and the tide runs very strongly. We found it so in the Beagle at even a neap flood tide; but let it be remarked, that on another day, at the top of the springs, being the day after full moon, we passed the same spot at half flood, with perfectly smooth water.

Though the tide was running three or four knots an hour round the cape, and eddies were seen in every direction, the vessel's steerage was but little affected by them.

It is high water on the shore in Good Success Bay, and slack water in the strait, at 4 in the afternoon on the full and change days, and low water with slack tide in the offing, at 10 in the morning. The tide rises perpendicularly from 6 to 8 feet, according to the wind.

At Cape Pillar, as I before said, the turn of tide is about 1 o'clock. Along the S. W. and S. E. coasts, the time gradually increases to 4 in the afternoon at this place.

From Cape San Diego to the northward, the tide sets north and west along the shore, from one knot to three. The ebb sets in a contrary direction, but not so strongly.

In Strait le Maire the flood tide runs from two to four knots near the cape, and from one to three in mid-channel, more or less, according to the strength and direction of the wind. The ebb sets to the southward, about one knot an hour.\*

At times, when a strong flood tide is opposed by a northerly wind, there is an overfall off Cape San Diego, like the "Bores" on our own coast and elsewhere.

STATEN ISLAND is high, and its mountains are generally covered with snow. Its shores lying towards the strait are very bold and rugged. No danger is near them, excepting strong eddies and races, caused by the tide near the headlands.

CAPE ST. ANTONY, MIDDLE CAPE, AND CAPE SAN BARTHOLOMEW, are high, bluff promontories. The soundings to the northward are very regular, and give notice of your approach to Staten Island, or the Strait le Maire.

*General Observations upon the appearance and character of the Sea Coast of Tierra del Fuego; Description of the Anchorages; and Remarks upon the Seasons, Wind and Weather.*

From Cape Pillar to Cape Horn, the coast of Tierra del Fuego is very irregular, and much broken; being, in fact, composed of an immense number of islands. It is generally high, bold, and free from shoals or banks; but there are many rocks nearly level with the surface of the water, distant 2, and even 3 miles from the nearest shore, which make it very unsafe for a vessel to approach nearer than 5 miles, excepting in daylight and clear weather. The coast varies in height from 3 to 1500 feet above the sea. Further in shore are ranges of mountains always covered with snow, whose height is from 2 to 4000 feet, and in one instance, (Sarmiento,) 5009.

With daylight and clear weather, a vessel may close the shore without risk, because the water is invariably deep; and no rock is found which is not so marked by sea-weed, (or kelp, as it is generally called,) that by a good look out at the mast-head, its situation is as clearly seen as if it were buoyed. By avoiding kelp you are sure of having sufficient water for the largest ships, on any part of this coast. At the same time it must be remembered that kelp grows in some places from a depth of 30 fathoms, and that on many parts of this coast you may pass through thick beds of sea-weed without having less than 6 fathoms water; still it is always a sign of danger, and until the spot where it grows has been carefully sounded, it is not safe to pass over it with a ship. As an instance:—after sounding a large bed of this weed in one of the Beagle's boats, and thinking it might be passed safely, a rock was found, not more than 4 feet in diameter, having only one fathom water over it.

Viewing the coast at a distance, it appears high, rugged, covered with snow, and continued—as if there were no islands. When near, you see many inlets which intersect the land in every direction, and open into large gulfs or sounds behind the seaward islands.

You now lose sight of the higher land, which is covered with snow throughout the year, and find the heights close to the sea thickly wooded towards the east, though bar-

\* The flood tide sets through Strait le Maire from the southward, and along the north and south sides of Staten Island from east to west. It is high water, at full and change, at the anchorage within the New Year's Isles, as well as on the east side of Strait le Maire, at 5 o'clock. The current is very strong, running from 4 to 6 knots. Off Cape St. John there is a tide race, which extends for some distance off the point.—[P. P. K.]

ren on their western sides, owing to the prevailing winds. These heights are seldom covered with snow, because the sea winds and the rain melt it soon after it falls. Opposite to the eastern valleys, where the land is covered with wood, and water is seen falling down the ravines, good anchorage is generally found. But these valleys are exposed to tremendous squalls, which come from the heights. The best of all anchorages on this coast, is where you find good ground on the western side of high land, and are protected from the sea by low islands. It never blows near so hard against high land as from it, but the sea on the weather side, is of course too formidable, unless stopped, as I mentioned, by islets.

Where the land is chiefly composed of sandstone or slate, anchorages abound; where of granite, it is difficult to strike soundings.

The difference between the granite and slate, or sandstone hills, can be distinguished by the former being very barren and rugged, and of a grey or white appearance; whereas the latter are generally covered with vegetation, are dark colored, and have smoother outlines. These slate or sandstone hills show few peaks, and the only rugged places are those exposed to wind or sea.

Soundings extend to 30 miles from the coast. Between 10 and 20 miles from the land, the depth of water varies from 60 to 200 fathoms, the bottom almost everywhere a fine white or speckled sand. From 10 to 5 miles distant the average depth is 50 fathoms; it varies from 30 to 100, and in some places no ground with 200 fathoms of line. Less than 5 miles from the shore the soundings are very irregular indeed, generally less than 40 fathoms, but in some places deepening suddenly to 100 or more: in others a rock rises nearly to, or above, the surface of the water.

After carrying 50, 40, 30, or 20 fathoms, towards an inlet which you are desirous of entering, you will probably find the water deepen to 60 or 100 fathoms as soon as you enter the opening: and in the large sounds, behind the seaward islands, the water is considerably deeper than on the outside.

There is a bank of soundings along the whole coast, extending from 20 to 30 miles from it, which appears to have been formed by the continued action of the sea upon the shore, wearing it away and forming a bank with its sand.

Between the islands where there is no swell or surf worth notice, the water is deep, and the bottom very irregular.

A small ship may run among the islands in many places, and find good anchorage; but she runs into a labyrinth, from which her escape may be difficult, and, in thick weather, extremely dangerous.

Fogs are extremely rare on this coast, but thick rainy weather and strong winds prevail. The sun shows himself but little; the sky, even in fine weather, being generally overcast and cloudy. A clear day is a very rare occurrence.

Gales of wind succeed each other at short intervals and last several days. At times the weather is fine and settled for a fortnight, but those times are few.

Westerly winds prevail during the greater part of the year. The east wind blows chiefly in the winter months, and at times very hard, but it seldom blows in summer.

Winds from the eastern quarter invariably rise light, with fine weather;—they increase gradually—the weather changes—and at times end in a determined heavy gale. More frequently they rise to the strength of a treble-reefed topsail breeze, then die away gradually, or shift to another quarter.

From the north the wind always begins to blow moderately, but with thick weather and more clouds than from the eastward, and it is generally accompanied by small rain. Increasing in strength, it draws to the westward gradually, and blows hardest between north and north-west, with heavy clouds, thick weather, and much rain.

When the fury of the north-wester is expended, which varies from 12 to 50 hours, or even while it is blowing hard, the wind sometimes shifts suddenly into the south-west quarter, blowing harder than before. This wind soon drives away the clouds, and in a few hours you have clear weather, but with heavy squalls passing occasionally.

In the south-west quarter the wind hangs several days, (generally speaking,) blowing strong, but moderating towards its end, and granting two or three days of fine weather.

Northerly winds then begin again, generally, during the summer months; but all manner of shifts and changes are experienced from north to south by the west, during that season, which would hardly deserve the name of summer, were not the days so much longer, and the weather a little warmer. Rain and wind prevail much more during the long than the short days.

It should be remembered that bad weather never comes on suddenly, from the eastward, neither does a south-west or southerly gale shift suddenly to the northward. S. W. and southerly winds rise suddenly and violently, and must be well considered in choosing anchorages, and preparing for shifts of wind at sea.

The most usual south-west, with a much difference of altitudes. I can only piesometer (Adie's not, of course, correct high northern latitude west remaining the

There is a continuation from the north-west towards their vicinity the towards Staten Island

Much has been a serious obstacle its existence.

I found it run a west,—less, or insularly near the project

This current sets part of the coast.

There is, in fact, Being high and bold and a bank of soundings feared. Rocks, it out of a ship's way

A line from head the coast, will clear and steep to.

Gales of wind foretold by heavy and appearing very

Winds from the flying clouds, with height. The sun hours, or a day, before of the sun, although causing his limbs light between N. M. are succeeded by

It may be as we Cape Horn, as much round the cape in

The equinoctial of the world. H. equinoxes. In April in the year. We

December, January you have some fine rain, prevail throughout any part of the globe

March, as I said violent winds, though

In April, May shorten, it is more during these months with fine clear set few successive altitudes, would be alike, but easterly

The days being though they are, wind is much in the

I should say that a passage from the easy that it hardly for April, May and

The most usual weather in these latitudes, is a fresh wind between a north-west and south-west, with a cloudy overcast sky.

Much difference of opinion has prevailed as to the utility of a barometer in these latitudes. I can only say, that during 12 months constant trial of a barometer and symphonometer (Adie's,) I found their indications of the utmost value. Their variations do not, of course, correspond to those of middle latitudes, but they correspond to those of high northern latitudes in a remarkable manner, changing south for north, (east and west remaining the same.)

There is a continual current setting along the south-west coast of Tierra del Fuego, from the north-west towards the south-east, as far as the Diego Ramirez Islands. From their vicinity the current takes a more easterly direction, setting round Cape Horn towards Staten Island, and off to seaward to the E. S. E.

Much has been said of the strength of this current, some persons supposing that it is a serious obstacle in passing to the westward of Cape Horn, while others almost deny its existence.

I found it run at the average rate of a mile an hour. Its strength is greater during west,—less, or insensible, during easterly winds. It is strongest near the land, particularly near the projecting capes or detached islands.

This current sets rather from the land, which diminishes the danger of approaching this part of the coast.

There is, in fact, much less risk in approaching this coast than is generally supposed. Being high and bold, without sand-banks or shoals, its position accurately determined, and a bank of soundings extending 20 or 30 miles from the shore, it cannot be much feared. Rocks, it is true, are abundant near the land, but they are very near to the shore, and out of a ship's way.

A line from headland to headland, (beginning from the outermost Apostle,) along the coast, will clear all danger, excepting the Tower Rocks, which are high above water, and steep to.

Gales of wind from the southward, and squalls from the south-west, are preceded and foretold by heavy banks of large white clouds rising in those quarters, having hard edges, and appearing very rounded and solid. (*Cumuloni.*)

Winds from the northward and north-westward, are preceded and accompanied by low flying clouds, with a thickly overcast sky, in which the clouds appear to be at a great height. The sun shows dimly through them, and has a reddish appearance. For some hours, or a day, before a gale from the north or west, it is not possible to take an altitude of the sun, although he is visible: the haziness of the atmosphere in the upper regions, causing his limbs to be quite indistinct. Sometimes, but very rarely, with the wind light between N. N. W. and N. N. E., you have a few days of beautiful weather. They are succeeded by gales from the southward, with much rain.

It may be as well to say a few words respecting the seasons in the neighborhood of Cape Horn, as much question has arisen respecting the propriety of making the passage round the cape in winter or in summer.

The equinoctial months are the worst in the year, generally speaking, as in most parts of the world. Heavy gales prevail at those times, though not, perhaps, exactly at the equinoxes. In August, September, October and November, you have the worst months in the year. Westerly winds, rain, snow, hail, and cold weather, then prevail.

December, January and February are the warmest months: the days are long, and you have some fine weather; but westerly winds, very strong gales at times, with much rain, prevail throughout this season, which carries with it less of summer than in almost any part of the globe.

March, as I said, is stormy, and perhaps the worst month in the year with respect to violent winds, though not so rainy as the summer months.

In April, May and June, the finest weather is experienced; and though the days shorten, it is more like summer than any other time of the year. Bad weather is found during these months, but not so much as at other times. Easterly winds are frequent, with fine clear settled weather. During this period there is some chance of obtaining a few successive and corresponding observations. To try to rate chronometers by equal altitudes, would be a fruitless waste of time at other seasons. June and July are much alike, but easterly gales blow more during July.

The days being so short, and the weather cold, make these months very unpleasant, though they are, perhaps, the best for a ship making a passage to the westward, as the wind is much in the eastern quarter.

I should say that the summer months, December and January, are the best for making a passage from the Pacific to the Atlantic Ocean, though that passage is so short and easy that it hardly requires a choice of time. For going to the westward I should prefer April, May and June.

Lightning and thunder are seldom known. Violent squalls come from the south and south-west, giving warning of their approach by masses of clouds. They are rendered more formidable by snow, and hail of large size.

*South-west Coast, or Western Patagonia, from the Strait of Magalhaens to Cape Tres Montes.*

Very small portions of the sea coast of this interval were seen by us. The following descriptions are principally abstracted from the manuscript journals of the late Captain Stokes, Lieutenant (now Captain) Skyring, and Mr. Kirke, mate of his Majesty's sloop *Beagle*.

BETWEEN CAPE VICTORY AND LORD NELSON STRAIT, the coast is very much broken, and intersected by channels leading between the islands of Queen Adelaide Archipelago, on the sea coast of which, to the N. N. E. of Cape Victory, is a remarkable pyramidal hill called Diana Peak, which, in clear weather, is visible to ships entering the strait. Cape Isabel is a steep rocky promontory of great height, with a peaked summit, and a sharply serrated ridge, having two detached columnar masses of rock. *Beagle* Island, lying off it, is well sided; but although tolerably high, is much lower than the land of the cape.

CAPE SANTA LUCIA, the westernmost point of Cambridge Island, is high and precipitous. Cape George, at the south end, is lower, and forms a bluff point.

THE SAN BLAS CHANNEL, DUCK AND DUNCAN HARBORS, THE DUCK CAN ROCK, and other rocks off them, are inserted from the oral information of the master of an American schooner, and, probably, are very incorrectly laid down. *Augusta* Island and the White Horse were seen by Lieutenant Skyring.

CAPE SANTIAGO, the south end of Madre de Dios Archipelago, is correctly placed, as are also the general direction of the coast to the northward, and the summit of the land that are particularized, viz., the opening of West Channel, April Peak, Tower Rock, and the bay to the north of it, and Cape Three Points, which is the south entrance of the Gulf of Trinidad. Opposite to the latter cape is Cape Primero, the south point of the mountainous island of Mount Corso, the land of which may be seen in clear weather, from the southward, at the distance of ten leagues. It forms the visible northern termination of the coast line. Viewed when bearing north, or any point to the westward of north, its summit makes like a round mount rising conspicuously above the contiguous land, from which a small portion of low coast extends for two degrees beyond it to the westward. The land of the northern shore of the gulf makes in mountainous ridges and peaks, the average height of which Captain Stokes estimated to be about 3,000 feet.

CAPE THREE POINTS rises to a lofty rocky mountain, nearly 2,000 feet high, the summit being of peaks and sharp serrated ridges, with a detached mass of rock of pyramidal form at the base, which shuts in with the land on the bearing of N. 51° E. The variation here is 20° 58'.

PORT HENRY is 3 miles to the N. E. of Cape Three Points. The shore between them is lined for nearly a league off with rocks and islets, of which several scores might be counted in the space of a square mile; but they seem to be of bold approach, and no dangers probably exist that are not above water, or are not shown by kelp.

Bound to Port Henry, a vessel should keep on the south side of the gulf, for the northern part is strewn with many rocks, and seemed to be exceedingly dangerous. The soundings, also, are very irregular, and the bottom is foul and rocky.

The entrance of Port Henry will be easily distinguished by its sandy beach, since it is the first that is observed on the south shore on entering the gulf. It is a small, light colored beach, with a lowish sandy cliff at the back, and a round, rocky and wooded mount at its western end. The Seal Rocks, also in the offing, are a good mark. They bear N. 12° E., 5 miles from the west point of the entrance, which is about a mile wide. The channel is bounded on each side by low rocks, lying off highish round rocky islets, that may be approached within one and a half cable's length. The soundings are from 20 to 25 fathoms, on a sandy bottom. Afterwards they decrease pretty gradually to the anchorage, which is in 9 and 10 fathoms.

When the sandy beach bears S. 19° E., *mag.*, the fair way of the entrance will be quite open; and a vessel may stand in, keeping the round mount at the western end of the sandy beach on the larboard bow, until nearly abreast of it. She may then proceed up the harbor as high as convenient, and select her berth; for the ground is quite clear of danger to the line of rock weed, which skirts the shores and islets. The depth of water is between 12 and 8 fathoms, and the bottom generally of sand and mud.

In turning in there are some patches of kelp on each side, growing upon rocks that wash at high water, which must be avoided. Their positions are given in the plan.

As the squalls off ship to anchor as soon as possible of the water, in the plan will show. Wood and water at the anchorage.

It is high water at the stream of the tide, at 11 o'clock. The observatory is on the western side of the island. Variation of 11°.

THE GULF OF TRINIDAD. It is nearly 10 leagues long. Madre de Dios, in the middle of them were visited. The island is Port de la Trinidad, from Sarmiento's anchorage.

On the northern shore, the mountain communicates with the North Arm, appears like a Cathedral mount. It is said to resemble the Cathedral of Seville. Between the two openings is a anchorage in 11 fathoms.

The gulf meets the channel in contracted spaces and rocks in the channel, mentioned, the Van der Meer, and extending for 11 miles. On the south side, the reef off its S. W. end.

The island of Montserrat is more than a league off the west coast of the shore. There is a deepens immediately off the shore.

PICTON OPENING. The island of Montserrat, of which Captain Blunt was 10 miles off the coast to the westward, are more numerous, and other islands are awash, and other islands are awash, and other islands are awash.

CAPE DYER is a rocky islet, called after the similarity to that of the southernmost point of the island.

This rock is a good mark. S. 64° W., (S. W.).

At one mile to the south of the approaching Port Henry, by compass, you will find a good anchorage. Abreast of the channel here is one of the Breaksea Islands, about one eighth of a league from 6 to 8 fathoms deep, the case of being becalmed.

BREAKSEA ISLANDS. There are three quays, which are three quays, 4 fathoms, and grow to 6 and 8 fathoms, with 6 and 8 fathoms of anchoring your vessel out by its vicinity.

\* There must be a...



As the squalls off the high land are sometimes very strong, it will be advisable for a ship to anchor as soon as possible, and warp up to her berth, which, from the smoothness of the water, may be easily effected. Any security may be obtained in this harbor. The plan will show that the basin at the bottom of the harbor is a complete wet dock. Wood and water at the sandy beach are in abundance.

It is high water at full and change within a few minutes of noon, and rises 5 feet. The stream of the tide, however, is very inconsiderable, and never exceeded half a mile an hour. The observations for latitude and longitude, &c., were made on a rock at the western side of the port, marked A, in the plan. The lat. is  $50^{\circ} 00' 18''$ , long.  $75^{\circ} 15' 11''$ . Variation of the compass,  $20^{\circ} 50'$ .

THE GULF OF TRINIDAD separates Wellington Island from Madre de Dios. It is nearly 10 leagues long, and from 4 to 8 miles wide. Its south shore, or north coast of Madre de Dios, is very much broken, and, probably, contains many ports. None of them were visited excepting for night anchorages. Under the east side of Division Island is Port de la Morro, which, with Point Candelaria and Port Rosario, are inserted from Sarmiento's account.

On the northern shore are two opening-like channels. The westernmost probably communicates with the Fallos Channel; the other, Sarmiento's *Banco de Norte*, or North Arm, appeared to trend under the base of the range of mountains, among which Cathedral mount is a conspicuous object. From the entrance of the strait this mountain resembles the spire and roof of a church, and is visible for more than 20 leagues. Between the two openings is Neesham Bay, in which the *Adelaide* found a secure anchorage in 11 fathoms. There is also good anchorage for a small vessel in Windward Bay.

The gulf meets the Wide Channel at its junction with Conception Strait, where the channel is contracted by an island to the width of one mile and a half. There are several isles and rocks in the gulf, of which the most remarkable are the Seal Rocks, before mentioned, the Van Isles, opposite the western channel, and a group of numerous islands extending for a league to the southward of the land to the westward of Neesham Bay. On the south shore are also several isles, but they are near the coast, and are particularized in the chart. The most remarkable is Middle Island, which, with the reef off its S. W. end, is well described by Sarmiento.

The island of Mount Corso is separated from Cape Brenton by Spartan Passage. For more than a league off Cape Primero are some extensive reefs; indeed the whole line of the west coast of Madre de Dios is fronted by rocks, some of which are 2 leagues from the shore. There are regular soundings in the entrance of the gulf, but the water deepens immediately after passing to the eastward of Port Henry.

PICTON OPENING and Dynely Bay very probably insulate the land that separates them, of which Cape Montague is the S. W. extreme. There are some rocks 8 or 10 miles off the coast to the southward; but between Cape Montague and Cape Dyer they are more numerous. Several are from 8 to 10 miles off the shore. Many are dry, some are awash, and others show only by the breaking of the sea. The coast to the north of Dynely Bay is very broken.

CAPE DYER is in lat.  $48^{\circ} 5' 55''$ , long.  $75^{\circ} 34' 35''$ . At 5 miles S.  $86^{\circ}$  W. from it is a rocky islet, called by Bulkely and Cummings "The Rock of Dundee," from its similarity to that island in the West Indies, but not so large. It lieth about 4 leagues\* from the southernmost point of land out at sea."

This rock is a good mark for Port Santa Barbara, from the entrance of which it bears S.  $64^{\circ}$  W., (S. W. mag.) distant nine miles.

At one mile to the north of the rock, the depth is 23 fathoms, and gradually decreases on approaching Port Santa Barbara; in steering for which, as soon as Cape Dyer bears S. by compass, you will be close to some rocks, which you should keep on your larboard hand. Abreast of this rock, one eighth of a mile off, the depth will be 11 fathoms. The channel here is one mile wide, but gradually narrows on approaching the south-west end of Breaksea Island: and at Wreck Point, the west head of the port, the width is about one eighth of a mile. There are several rocks in this passage, but as the depth is from 6 to 8 fathoms, the anchor may be dropped, and the ship warped clear of them, in case of being becalmed: calms, however, are of rare occurrence here.

BREAKSEA ISLAND, more than two miles long, fronts the port, the heads of which are three quarters of a mile apart. In the entrance of the port the depth is  $3\frac{1}{2}$  and 4 fathoms, and gradually decreases to  $2\frac{1}{2}$  fathoms, but at the bottom there is a basin with 6 and 8 fathoms in it. This is a very good harbor, and from the rare opportunity of anchoring your ship in a moderate depth, is of easy access. It is also readily made out by its vicinity to the Dundee Rock, which serves to point out its position.

\* There must be a mistake here: it should probably have been four miles.

The west head of the port is in latitude  $48^{\circ} 2' 15''$ , and longitude  $75^{\circ} 29' 45''$ ; variation  $19^{\circ} 10'$ . High water takes place at full and change, at 0h. 28m. and rises three to four feet (neaps).

To the N. E. of Breaksea Island are many straggling rocks. The Beagle having entered the port by the western entrance, left it by threading the rocks to the eastward, in doing which, she had not less than 9 fathoms.

Between the island and the mouth of the port, the depth is from 6 to 7 fathoms, good ground, which renders the entrance and exit very easy.

FLINN SOUND is a deep opening to the eastward of the port; that was not examined.

POINT BYNOE, with the group of islands—Bynoe Islands, extending for two miles off it, is the west head of the Fallos Channel, which was explored for 30 miles without offering any interesting feature. Mr. Kirke, who examined it, describes it to be perfectly clear of rocks, and abounding in anchorages for small vessels, although the water is deep. The bottom is sandy. Its general width is one and a half to two miles. The western side of the mouth is a ridge of mountains; the eastern side is much lower, and very broken, and formed by many small islands. At five miles within it, on the west side is our Lady's Bay, of the old charts. Fallos Channel probably communicates with the sea by Dynely Bay and Picton Opening; and, beyond the latter, was supposed to communicate with the Gulf of Trinidad by the channel to the west of Neesham Bay.

THE GUAIANECO ISLANDS, twenty miles in extent, are composed of two principal islands, and many smaller islets—the westernmost is called Byron Island, and the easternmost Wager Island. They are separated by Rundle Pass, called in Bulkely's Narrative, The Lagoon; on the west side, and at the north end of it, is Speedwell Bay.

RUNDLE PASS is only a  $\frac{1}{4}$  of a mile wide, but perfectly clear in the whole extent of its channel, excepting the northern entrance; where it is guarded by many detached rocks, which render the entrance to Speedwell Bay rather difficult.\* According to Byron's and Bulkely's Narratives, the situation of the wreck of the Wager is near the west end of the north side of Wager Island. Harvey Bay and Good Harbor are mentioned by Bulkely. Off the western end of Byron Island are some rocky islets; and its north coast is also very much strewed with them, even to a considerable distance from the shore.

The Guaianeco Islands are separated from the land of Wellington Island by a clear, but, in some parts, narrow passage. At its S. W. end it is contracted by rocks to a mile and a half, and at the south end of Byron Island is scarcely a mile broad; afterwards, however, it widens to two and a half and three miles.

The north point of Wellington Island is Cape San Roman. It is the west head of the Mesier Channel.

TARN BAY is about five leagues wide. The Ayautau Islands are four miles from the coast, but the interval is occupied by several rocky reefs, between which Lieutenant Skyring thought there seemed to be a sufficiently clear passage. The pilot Machado, however, thought differently. The latter describes a small boat-haven on the larger island, but it is among rocks. Opposite to Ayautau is a port, called by the missionary voyagers, San Policarpo; which, from its exposure to the westward, I should not think very inviting. The ports of Tianitau and Asaurituan are also mentioned by the missionary priests, in their journals. The former is described to have many islands in its entrance, and to be to the northward of San Policarpo; and the latter to be to the south of Tianitau, and opposite to Ayautau.

The Channel's Mouth of the old chart is laid down, as well as all this part of the coast, from Machado's account, who describes the opening, and gives it lat.  $47^{\circ} 23'$ , which is only 3 miles in error. We found it to extend in a S. E. direction for eleven miles, and then to divide into two arms, one trending 15 miles to the eastward, and the other eleven miles south, where they terminate. They are merely deep and narrow arms of the sea, running between steep-sided ranges of mountains. The shores are rocky, and afford neither coves nor bights, nor even shelter for a boat, and are perfectly unproductive; for no seals or birds were seen, and the shores were destitute even of shell-fish.

CAPE MACHADO, in lat.  $47^{\circ} 27' 35''$ , long.  $74^{\circ} 26' 10''$ , is the north head of this opening. Two miles off it are two rocks, which the pilot carefully and correctly de-

\* Machado, the pilot who explored this coast in the year 1769, by order of the Governor of Chile, Don Carlos de Beranger, describes these islands at some length, but with a little confusion of bearings. The north end of Rundle Pass, he calls the west end, and the south outlet, the eastern. Byron's Island, he describes as being the southern island. I think his Port Ballenas must be on the south side of Wager Island, for he describes it to be opposite to Cape Roman; therefore, Port Eustaquio should be on the north coast, probably in the strait within San Pedro Island.

scribes, as he also nearly a league. the entrance, and three anchors down

Excepting this v Captain Stokes describes he says, "were in a terrifically violent. rocky islets, upon w inevitably driven, in

Between Chauu than usual. In lat there was an appea

JESUIT SOUND terminates in two high mountains, and a pier. The latter en one part of it is c entrance is a large isl rendered still more

Separated by Ch Byron's Narrative. and thickly woodc are noticed and na cio Bay.

The former is by fathoms at eight h bench, backed by t four or five miles, c backed by mountai straight-stemmed t wooded with stunt tally prevents boats

IGNACIO BAY lined by reefs exte

KELLY HARB Peuas, in the bay trends inwards in a rugged and rocky, and craggy ranges miles asunder, and magnetic bearing is to 40 fathoms deep, islets that fringe the remarkable muddie proceeds only from sive glacier that oc the depth of water. ner north point, and Then haul up along you please to an locked in with each off the western end so tenacious, that it and water, however mountains, some f ravines—it is chill, were the only living

For knowing Ke ice, lying on the The water at the a be fit for immediate way Sound, will be bearing W.  $1^{\circ}$  N.  $59'$ , and the lon.  $74^{\circ} 3\frac{1}{2}'$  miles east south

scribes, as he also does the rocks and breakers which extend off the south head for nearly a league. The Beagle twice occupied an anchorage under the Hazard Isles, in the entrance, and on both occasions was detained many days from bad weather, with three anchors down.

Excepting this very bad and exposed anchorage, there exists none in the channel.— Captain Stokes describes it to be an extremely perilous anchorage. "The anchors," he says, "were in 23 fathoms, on a bad bottom, sand and coral. The squalls were terrifically violent. Astern, at the distance of half a cable's length, were rocks, and low rocky islets, upon which a furious surf raged, and on which the ship must have been inevitably driven, if the anchors, of which three were down, had started."

Between Channels Mouth and Jesuit Sound, the coast is more unbroken and low than usual. In lat.  $47^{\circ} 17'$  are some reefs which project two miles to sea; behind them there was an appearance of a bight, which may afford anchorage.

JESUIT SOUND, like Channels Mouth, is quite unfit to be entered by any ship. It terminates in two inlets, Benito and Julian. The former is bounded on either side by high mountains, and terminates in low land, with a rivulet that originates in a large glacier. The latter ends in high mountainous land, with streams of water between the hills: one part of it is clifty; and it has, on the S. W. side, a long sandy beach. In its entrance is a large island, making the passages on each side very narrow, and they are rendered still more so by rocks and islets.

Separated by Cheap Channel from the main is Xavier Island, the Montrose Island of Byron's Narrative. It is eleven miles and a half long, and four wide, and is very high and thickly wooded with lofty trees. The only two anchorages which the island affords are noticed and named by Machado, the northern one, Port Xavier, the southern Ignacio Bay.

The former is by much the better place, being secure from prevailing winds, with 17 fathoms at eight hundred yards from the shore. The south end of the bay is a sandy beach, backed by tall beach trees. The shore to the south of Xavier Bay, for the first four or five miles, consists of a high, steep clay cliff, with a narrow stony beach at its base, backed by mountains of twelve or fourteen hundred feet high, and covered by large and straight-stemmed trees. The remainder of the coast, to Ignacio Bay, is low, and slightly wooded with stunted trees; and its whole extent is lashed with a furious surf, that totally prevents boats from landing.

IGNACIO BAY affords anchorage in 9 fathoms. The western coast of the Island is lined by reefs extending two miles off, upon which the sea breaks high.

KELLY HARBOR is situated at the bottom of the north-east corner of the Gulf of Penas, in the bay formed between the land of St. Estevan Gulf and Xavier Island. It trends inwards in an easterly direction for eight miles. The land about the harbor is high, rugged and rocky, but by no means destitute of verdure. In the interior are lofty-peaked and craggy ranges of snow covered mountains. The points of the entrances are two miles asunder, and are thickly wooded, and low, compared with the adjacent land; their magnetic bearing is N.  $48^{\circ}$  E. and S.  $48^{\circ}$  W. Between them is a channel of from 35 to 40 fathoms deep, over a mud bottom, without danger, to a cable's length of the rocky islets that fringe the shore for a quarter of a mile off. On approaching the harbor the remarkable muddled appearance of the water is rather startling; but the discoloration proceeds only from the freshes of the river, and the streams produced from a very extensive glacier that occupies many miles of the country to the north. The plan will show the depth of water. The course is E. S. E. by compass, until in a line between the inner north point, and an inlet on the south shore that is fronted by five or six wooded islets. Then haul up along the larboard side of the harbor, as close to the shore and as far as you please to an anchorage. The best berth is when the two points of entrance are locked in with each other, and within a cable and a half of the sandy spit that extends off the western end of a high and thickly wooded island. The ground is excellent, and so tenacious, that it was with difficulty that the Beagle lifted her anchors. Shelter, wood and water, however, are the only advantages offered by the harbor. Environed by lofty mountains, some fourteen and eighteen hundred feet high, and ice-filled valleys and ravines—it is chill, damp and dreary. A few birds, and a small number of hair seals, were the only living animals seen by us. Not a trace of human beings was observed.

For knowing Kelly Harbor the glacier is a capital leading-mark. It is a large field of ice, lying on the low part of the coast, about 2 miles to the northward of the harbor. The water at the anchorage, at half tide, was perfectly fresh, but was too muddled to be fit for immediate use. When in the fair way of the harbor, the Sugar-loaf in Hollow Sound, will be seen just on with the end of the land, to the north of Purcell Island, bearing W.  $1^{\circ}$  N. by compass. The latitude of the north point of the harbor is  $46^{\circ} 59'$ , and the lon.  $74^{\circ} 5' 30''$ ; the variation about  $20^{\circ}$ . The mountain on the south shore,  $3\frac{1}{2}$  miles east southerly from the north point, is 1,540 feet high.

**ST. ESTEVAN GULF.**—The entrance of this gulf, which is situated 9 miles north of the N. E. end of Xavier Island, is 4 miles wide. The land on the western side, Forelius Peninsula, is a narrow tongue of land nearly 5 leagues long. The eastern side of the gulf is a long sandy beach, curving round to the N. W. towards the entrance of the River San Tadeo, between which and Cirujano Island, forming the south, (or rather the west,) point of entrance, the width is less than 5 miles; and at a league farther to the westward, it is not more than  $3\frac{1}{2}$  miles across. Here, in the centre, there is a small islet, called Dead Tree Island.

Beyond this is St. Quentin Sound, 10 miles deep; and, at its N. W. corner, Aldunate Inlet extends in for about 8 miles. St. Quentin's Sound terminates in continuous low land, with patches of sandy beach, over which, among other lofty mountains, the Dome of St. Paul's is seen. The shores are thickly wooded with shapely and well-grown trees; the land near the beach, for the most part, is low, rising into mountainous peaks; a little distance in the interior of which, some are 1,500 feet high, but they are not craggy.

**ST. ESTEVAN GULF** is one of the best harbors of the coast, being easy of access, and with moderate depth of water all over; with good holding ground, and a clean bottom. The best anchorage is at about 2 miles above Dead Tree Island, in from 4 to 6 fathoms, sandy bottom. This will be at 2 miles from either shore, but the berth is perfectly land-locked; and, if necessary, anchorage may be taken up much nearer to it.

**CIRUJANO ISLAND**, above mentioned, is that on which the surgeon of the Wager was buried.\* The missionary priests describe a port on the island, called San Tomas. The island is separated from the extremity of Forelius Peninsula by a strait, one mile to three quarters of a mile wide.

The mouth of the **RIVER SAN TADEO**, is easily distinguished on entering the gulf, by the sand hills on each side of its entrance, and the bearing of the east trend of Cirujano Island, S. W.  $\frac{1}{2}$  S. (by compass, S. by W.  $\frac{3}{4}$  W.) A sandy beach extends to the east and west of it for many miles; the land is low and marshy, and covered with stumps of dead trees. It has a bar entrance, much of which must be nearly dry at spring tides. A heavy swell breaks upon it for its whole length, so that no opening or swatch-way is left, and excepting in very fine weather, it is very hazardous to cross. At the mouth the breadth is not more than a quarter of a mile: but, within the entrance it opens to a basin of some extent; and at 3 miles up it is 300 yards wide, after which it gradually narrows. Nine miles from the entrance, the stream is divided into two arms; the Northern or Black River, takes a northerly, and the other an easterly direction. The former is a strong and rapid stream, quite uninfluenced by tide, which, however, extends for a short distance up the eastern arm; after which, the current down becomes gradually as strong as in the Black River. The banks of the latter are comparatively barren to those of the Black River, where the wood is very thick. The courses of both arms are very tortuous, and the bed of the river so choked with trunks and branches of trees, as to prevent its complete exploration, as well as the detection of the Desecho, the place where the Indians carry their canoes across the Isthmus of Osqui.

**PURCELL ISLAND** is separated from the land of Forelius Peninsula, by a good channel 2 miles wide; it is moderately high and thickly wooded, and about 6 miles in circuit. About mid-channel, and nearly abreast of the east end of the island, is a rock only a few feet above the water. The channel to the south of the rock, is from 18 to 22 fathoms deep, and the bottom sandy.

Upon the peninsula, opposite to the west end of Purcell Island, is an isthmus of low, sandy land, scarcely a mile wide; the one over which, I think it may be inferred from the narrative, that the canoes in which Byron and his companions were embarked, were carried. One day's journey by land to the west of this isthmus, Byron describes a river, up which the Indian guides attempted to take the Wager's barge. This river, if it exists, probably falls into Bad Bay.

The Beagle anchored in **BAD BAY** after dark, in 8 fathoms, sandy bottom, and left it at 9 o'clock the following morning. Of this place, captain Stokes remarks:—"At daylight we found that we had anchored in a small bay about half a mile off a shingle beach, on which, as well as on every part of the shore, a furious surf raged that effectually prevented our landing to get chronometer sights. The mouth of this bay is N.  $50^{\circ}$  E., mag., 9 leagues from Cape Tres Montes, which, in clear weather, may be seen from its mouth. Like all this shore of the gulf, it is completely open to the S. W. and

a heavy rolling sea south-east."

To the westward five bight, 16 miles and, called Marin is very conspicuous, 5 $\frac{1}{2}$  miles N. called the Dome of

**NEUMAN IN** land, where it terminates is the resort of large about 5 miles in ex S. W. and reaching isthmus of low an beach, from whence ner Sound, off the up by the Marine water. On the so Port Otway, an inl

The entrance of or 15 miles distant first opening after p is the Logan Rock bears. It is broad connected to the r the west shore is Here anchorage n the port affords. age all over it, but

**CAPE TRES** the height of 2,00 south extremity of

To the northwa tend off it for half

**POINT MITF** 46° 43'.

Of the **WIND** gonia, described in N. W.; but if it b round to the west These westerly ga the weather, if the round to the N. W doubtless, be wors with fine clear wea a quick succession

Should a vessel visable for her to n to the westward th chorages of Port has very much red always be preferabl

The barometer is at its minimum The temperature Port Otway, in the of June, were 51°

Of the **TIDES** an hour on either s more than 6 feet.

The variation of Henry, 21°; at Pe

\* Of this circumstance I was informed by Pedro Osorio, an old soldier, whom I saw at Chiloe, who formed one of the party of the missionary voyages. I asked him why it was called El Cirujano, to which he replied: "Porque alli murio el cirujano del Wager." (Because the Surgeon of the Wager died there.) Pedro Osorio knew Byron's party well although it was 88 years since they visited the island.—See also Byron's Narrative, p. 147.

\* It was here that voyage, after the wre

a heavy rolling sea. About 9 A. M. we left it, and proceeded to trace the coast to the south-east.

To the westward, between Bad Bay and the land of Cape Tres Montes, is an extensive bight, 16 miles wide and about 12 deep. The centre is occupied by a group of islands, called Marine Islands,\* upon which the Sugar-loaf, a mountain 1,840 feet high, is very conspicuous; it was seen from the Wager the day before her wreck. Upon the main,  $5\frac{1}{2}$  miles N.  $15^{\circ}$  E. from the Sugar-loaf, is another equally remarkable mountain, called the Dome of St. Paul's, 2,284 feet high.

NEUMAN INLET, at the N. E. corner of this gulf, extends for 17 miles into the land, where it terminates; but it is of no use, as the water is too deep for anchorage. It is the resort of large numbers of hair seal. At the north-west corner is Hoppner Sound, about 5 miles in extent. At its south-west end is a deep inlet, extending 7 miles to the S. W. and reaching to within 2 miles of the sea coast, from which it is separated by an isthmus of low and thickly-wooded land. Captain Stokes walked across it to the sea-beach, from whence he saw Cape Raper. The Beagle anchored at the bottom of Hoppner Sound, off the mouth of the inlet. The mouth of the sound is very much blocked up by the Marine Islands; but the southern channel, although narrow, has plenty of water. On the south-west side of the Marine Islands is Holloway Sound, in which is Port Otway, an inlet extending for 5 miles into the land, in a S. W. direction.

The entrance of PORT OTWAY is on the west side of Holloway Sound, about 14 or 15 miles distant from Cape Tres Montes, and may be readily known by its being the first opening after passing the cape. Off the mouth are the Entrance Isles, among which is the Logan Rock, having a strong resemblance to the celebrated rock whose name it bears. It is broad and flat at the top, and decreases to its base, which is very small, and connected to the rock on which it seems to rest. Immediately within the entrance on the west shore is a sandy beach, over which a rivulet discharges itself into the bay. Here anchorage may be had in 9 or 10 fathoms. It is by far the most convenient one the port affords. The plan will show the particulars of the inlet, which contains anchorage all over it, but the depth is generally inconveniently great, from 20 to 30 fathoms.

CAPE TRES MONTES is a bold and remarkable headland, rising from the sea to the height of 2,000 feet. It lies in lat.  $46^{\circ} 58' 57''$ , and lon.  $75^{\circ} 27' 30''$ , and is the south extremity of the Peninsula of Tres Montes.

To the northward of it is Cape Raper, in lat.  $46^{\circ} 48' 25''$ . Rocks and breakers extend off it for half a league to seaward.

POINT MITFORD REES, the northernmost land seen by the Beagle, is in lat.  $46^{\circ} 43'$ .

Of the WIND AND WEATHER.—The climate of the coast of Western Patagonia, described in this section, is cold, damp, and tempestuous. The reigning wind is N. W.; but if it blows hard from that quarter, the wind is very liable to shift suddenly round to the westward and blow a heavy gale, which raises a mountainous cross sea. These westerly gales do not generally last long, but veer round to the southward, when the weather, if the barometer rises, will probably clear up. Should they, however, back round to the N. W. again, and the barometer keep low, or oscillate, the weather will, doubtless, be worse. Easterly winds are of rare occurrence; they are accompanied with fine clear weather; but westerly winds bring with them a constant fall of rain, and a quick succession of hard squalls of wind and hail.

Should a vessel be near the coast during one of these northerly gales, it would be advisable for her to make an offing as quickly as possible, to guard against the sudden shift to the westward that is almost certain to ensue. The discovery, however, of the anchorages of Port Henry, Port Santa Barbara, Port Otway, and St. Quentin's Sound, has very much reduced the dangers of the lee shore; and a refuge in either of them will always be preferable to passing a night on this coast in a gale of wind.

The barometer falls with northerly and westerly winds, but rises with southerly. It is at its minimum height with N. W. winds, and at its maximum when the wind is S. E. The temperature is rarely so low as 40 degrees, excepting in the winter months. At Port Otway, in the Gulf of Penas, the maximum and minimum for 19 days, in the month of June, were  $51^{\circ}$  and  $27\frac{1}{2}^{\circ}$ .

Of the TIDES.—High water, at most parts of this coast, takes place within half an hour on either side of noon. The stream is inconsiderable, and the rise and fall rarely more than 6 feet.

The variation of the compass, at the western entrance of the strait, is  $23\frac{1}{2}^{\circ}$ ; at Port Henry,  $21^{\circ}$ ; at Port Santa Barbara,  $19^{\circ}$ ; Xavier Island,  $20^{\circ}$ ; and at Port Otway,  $20\frac{1}{2}^{\circ}$ .

\* It was here that four Marines voluntarily remained on shore during Byron's perilous boat voyage, after the wreck of the Wager. Byron's Narrative, p. 85.



*Of the Interior Sounds and Channels between the Strait of Magalhaens and the Gulf of Penas.*

The western coast, between the Strait of Magalhaens and the Gulf of Penas, is formed by a succession of islands of considerable extent, the largest of which, Wellington Isl. and, occupies a length of coast of 138 miles. It is separated from the main by the Mesier and Wide Channels; and from Madre de Dios by the Gulf of Trinidad. Madre de Dios, which is probably composed of several islands, has for its inner or eastern boundary the Conception Strait.

HANOVER ISLAND has the Sarmiento and Esteven Channels on its eastern side, and on the south is separated from Queen Adelaide Archipelago by Lord Nelson Strait, which communicates by Smyth Channel with the Strait of Magalhaens.

SMYTH CHANNEL commences in the strait at Beaufort Bay, on the eastern side of Cape Phillip, N.  $78^{\circ}$  E.  $5\frac{1}{2}$  miles from which are the Fairway Isles; and at a little more than 6 miles from the cape, on the west shore, is the anchorage of Deep Harbor, the entrance of which is a quarter of a mile wide. The anchorage is about half a mile within the head, off the entrance of a lagoon, in from 30 to 35 fathoms. North and south of the port are inlets, each one mile deep. In entering, there is a patch of kelp on the starboard hand, and the shore is fronted for a short distance off by rocks.

GOOD'S BAY, the next anchorage, is better than the last, the depth being from 20 to 25 fathoms. It is convenient for vessels going to the northward, but when bound in the opposite direction North Anchorage will be better, from the depth being less; but it is small, and the entrance is more fronted by rocks than Good's Bay. It is not intended to anchor in either of the above places. The widest and best channel is to the eastward of Middle Island. There is a plan of these anchorages.

Off the N. E. point of Shoal Island is a rocky patch, upon which the Adelaide struck. The channel for the next four miles is rather intricate; but all the dangers are pointed out.

Opposite to Cape Colworth is Clapperton Inlet, beyond which is a considerable tract of low country, a rare sight in these regions. Two miles further, on the eastern side, is Hose Harbor, suitable for a small vessel; and on the opposite shore is Retreat Bay, fronted by low rocky islets. The depth within is 24 fathoms.

Onwards the channel is clear, as far as Oake Bay, where the depth is 9 fathoms; but the anchorage is better among the Otter Islands, the depth being 6 and 7 fathoms, and the ground clean.

The channel, for the next 8 miles, becomes more strewed with islands and rocks, and has much shoal water off every low point. The coast, also, is very low on the eastern shore, as far as the base of Mount Burney, which is 5,800 feet high, and covered with perpetual snow.

The best channel is on the east side of the Otter Islands, and between the Summer Isles and Long Island, for which the chart and a good lookout for kelp will be sufficient guides.

FORTUNE BAY is at the south-east extremity of, apparently, an island in the entrance of a deep channel, which is, probably, one that Mr. Cutler, the master of an American sealing vessel, passed through.\* Upon the supposition of its leading through the land, and insulating the western shore of Smyth Channel, to the north of Point Palmer. The latter is distinguished by the name of Rennel Island. Fortune Bay is a very convenient and good anchorage, the depth being moderate, and bottom good. The best berth is within Low Island, in from 8 to 12 fathoms. At the bottom of the bay is a thickly wooded valley, with a fresh water stream.

A league to the north of Point Palmer, on the opposite shore, is Isthmus Bay, affording excellent anchorage, but open to S. W. which here is not of much moment, for the channel is only two miles wide. The bottom of Isthmus Bay is formed by a very narrow strip of land separating it from what I have no doubt is Sarmiento's Oracion Bay. Five miles north of Point Palmer is Welcome Bay, also affording an excellent place to anchor in, with moderate depth and good bottom. A plan was made of it.

In SANDY BAY, on the east side of the channel, and off Inlet Bay, on the opposite shore, there are good anchorages. Both have a moderate depth, and are sheltered from the prevailing winds, which generally are north-westerly.

In lat.  $52^{\circ} 1'$  is Victory Passage, separating Zach Peninsula from Hunter Island, and communicating with Union Sound, which leads to the Ancon Sin Salida of Sarmiento.

\* We met this intelligent person two or three different times whilst employed upon the survey, and received much valuable, and what afterwards proved to be correct information from him, which I am here much gratified to have an opportunity of acknowledging.—[P. P. K.]

On the west side of and south of the is

At the south ex 15 fathoms. He farther on, near C fathoms, it narrow Creek seems con

Hence to the mo during strong nor small vessel in wa laide anchored an Heywood Passage (Punta del Oeste, more-West. Lieut nel with the follow

"So generally, even for working small craft at any. trance is 8 and 9 f the northward, and so that a vessel is n be in the Strait of tides. The chan tempestuous."—[S

As the sounds w little need be said i The chart will be They pos e many

Sarmiento on his Strait of Magalhaen All his descriptions places he mentions cannot be mistaken "the Morro of Ano water ravine that de large mouth of a e bay without a thord finding ourselves e with great labor an the westward, has a half to the Morro o

The anchorages sounds, were as fol LEeward B mended.

WHALE BOY A small cove on t Retford.

FOG BAY, two EASTER BAY The Canal of B

high snow-capped C having a glacier of from Cape Earnest, of about half a mile

WORSLEY B LAST HOPE

8 miles the breadth 14 fathoms deep.

DISAPPOINTA vered with stunted a flat stony beach, within a quarter of

\* These islets were with birds.

On the west side of Hunter Island is Island Bay, with good anchorage both to the north and south of the islets. The Adelaide anchored in the latter in 17 fathoms.

At the south extremity of Piazzzi Island is Hauser Bay, with anchorage in from 7 to 15 fathoms. Here the channel widens to three miles and a half; but at two leagues farther on, near Ceres Island, under the S. E. end of which the Adelaide anchored in 10 fathoms, it narrows to two miles. Rocky Cove is not to be recommended, and Narrow Creek seems confined.

Hence to the mouth of the channel, which again widens here to 5 miles, and in which, during strong north-west winds, the sea runs heavy, we know of no anchorage; but a small vessel in want will doubtless find many, by sending her boat in search. The Adelaide anchored among the Diana Islands, and in Montague Bay, having passed through Heywood Passage. The northern point of Piazzzi Island is Saraiunto's West Point, (Punta del Oeste,) and a league to the south is his Punta de Mas-al-Oeste, or Pointmore-West. Lieutenant Skyring concludes the journal of his survey of Smyth Channel with the following remarks:

"So generally, indeed, do the northerly winds prevail, that it would be troublesome even for working vessels to make a passage to the northward; but it is a safe channel for small craft at any time. The tides are regular: the rise and fall at the southern entrance is 8 and 9 feet, but at the northern only 5 and 6. The flood tide always sets to the northward, and the strength of the stream is from half to one mile and a half an hour; so that a vessel is not so likely to be detained here for any length of time, as she would be in the Strait of Magalhaens, where there is little or no assistance felt from westerly tides. The channel besides is comparatively free from sea, and the winds are not so tempestuous."—[Skyring's MS.]

As the sounds within Smyth Channel will never be used for any purpose of navigation, little need be said in a work destined solely for the use of shipping frequenting the coast. The chart will be sufficient to refer to for every purpose of curiosity or information. They possess many anchorages for small vessels, affording both shelter and security.

Sarmiento, on his third boat voyage to discover a passage through the land into the Strait of Magalhaens, gives a detailed and very interesting account of his proceedings. All his descriptions are so good, that we had no hesitation in assigning positions to those places he mentions, to all of which his names have been appended. Cape Ano-nuevo cannot be mistaken, and the description of his Ancon Sin Salida is perfect. He says "the Morro of Ano-nuevo trends round to the S. E. and S. S. E. for a league, to the first water ravine that descends from the summit. In an east direction from this, appears a large mouth of a channel, about two leagues off. We went to it, and found it to be a bay without a thoroughfare, forming a cove to the north, about a league deep; so that, finding ourselves embayed, we returned to the entrance, which we had previously reached with great labor and fatigue. This bight has four islets. The bay, from the islets to the westward, has a sandy beach, backed by a low country for more than a league and a half to the Morro of Ano-nuevo."

The anchorages that were used by the Adelaide upon the examination of the interior sounds, were as follows:

**LEEWARD BAY**, exposed, and being upon the leeward shore, is not to be recommended.

**WHALE BOAT BAY**, about one mile to the east of Grey Cape.

A small cove on the north shore of Kirke Narrows, about a mile to the east of Cape Retford.

**FOG BAY**, two miles and a half to the north of the east end of Kirke Narrows.

**EASTER BAY**, a convenient anchorage within White Narrows.

The Canal of the Mountains, nearly 40 miles long, is bounded on each side by the high snow-capped Cordillera, the western side being by very much the higher land, and having a glacier of 20 miles in extent, running parallel with the canal. Eighteen miles from Cape Earnest, where the canal commences, the channel is contracted to the width of about half a mile; otherwise its width is from one to two miles.

**WORSLEY BAY AND SOUND** extend 15 miles into the land.

**LAST HOPE INLET** is 40 miles in length. Its mouth is  $3\frac{1}{2}$  miles wide, but at 8 miles the breadth is contracted by islands\* to less than a mile, the channel being 5 to 14 fathoms deep. Beyond this narrow the sound trends to the W. N. W.

**DISAPPOINTMENT BAY**.—The land at the bottom is very low, and thickly covered with stunted wood. Mr. Kirke traced its shores, and found them to be formed by a flat stony beach, and the water so shallow that the boat could seldom approach it within a quarter of a mile. A considerable body of water was noticed by him over the

\* These islets were covered with black-necked swans, and the sound generally is well stocked with birds.

low land, probably a larger lagoon, for it communicates with the bay by a rapid stream 50 yards wide. No high land was seen in an easterly direction; so that the country between Disappointment Bay and the eastern coast may probably be a continued pampa, or plain, like the coast of Eastern Patagonia.

**OBSTRUCTION SOUND** extends for thirty miles in a south by east direction, and then for fifteen more to the W. W. where it terminates. It is separated from the bottom of Skyring Water by a ridge of hills, perhaps twelve miles across. Some water was seen from a height, about six miles off, in the intervening space, but the shores were so carefully traced that Lieutenant Skyring, who examined it, feels satisfied that no communication exists. This question, however, will probably be set at rest by Captain Fitzroy, during his intended voyage.

A large plan was made of these sounds, to which a reference will give every desired information.

**SARMIENTO CHANNEL**, communicating between the east side of Piazzini Island and Staines Peninsula, continues to the northward of the mouth of Peel Inlet, where it joins the San Estevan Channel, from which it is separated by the islands of Vancouver and Esperanza. Between these is a passage nearly a league wide, but strewn with islands.

**RELIEF HARBOR**, at the south end of Vancouver Island, is a convenient anchorage; but the best hereabouts is Puerto Bueno, first noticed by Sarmiento. It affords excellent anchorage and a moderate depth of water, the latter of very unusual occurrence. A small cove, round the north point, called Schooner Cove, is well adapted for a small vessel, and may be used in preference even to Puerto Bueno.

In **SAN ESTEVAN CHANNEL**, Escape Bay, although small, is convenient and well sheltered. Opposite the south end of Esperanza Island is the deep opening of Ellen Bay, which may probably be a channel passing through and dividing Hanover Island. To the north the anchorages of Rejoice Harbor and Anchor Bay are commodious and useful.

**PEEL INLET** extends in for 7 leagues, communicating with Pitt Channel, and including Chatham Island, which is separated from the N. end of Hanover Island by a continuation of the Sarmiento and San Estevan Channels, of which the principal feature is the Guila Narrows.\* These narrows are 6 miles long, and, excepting the north end, where it is only one fifth of a mile wide, is from half to one mile broad. The tides here are not very rapid. High water at full and change takes place at 2h. 8m., the flood running to the southward. At the south entrance of San Estevan Channel, the reverse is the case, of which, for vessels passing through, some advantage may be taken.

The north-west coast of Chatham Island has many bights and coves fronted by islands, among which is Guard Bay, where the Adelaide anchored; but the coast is too exposed to the sea and prevailing winds, to offer much convenient or even secure shelter.

The north-west points of Hanover and Chatham Islands are more than ten miles apart, and midway between them is situated Sarmiento's Innocent's Island (Isla de los Inocentes.)

**CONCEPTION STRAIT** separates Madre de Dios and its island to the southward from the Main land. It commences at Cape Santiago, in lat.  $50^{\circ} 30'$ , and joins the Wide Channel, or Brazo Ancho of Sarmiento in  $50^{\circ} 5'$ . On the west side (the eastern coast of Madre de Dios) are several convenient anchorages, particularly Walker Bay, a bay to the north of Point Michael, and Tom Bay, all of which, being on the weather shore, afford secure anchorage; but the squalls off the high land are not less felt than in other parts.

**ST. ANDREW SOUND** is four leagues wide; but the mouth is much occupied by the Canning Isles, upon the northernmost of which, at the south-west end, is Portland Bay, a good anchorage for a small vessel, in 9 fathoms. The principal entrance of St. Andrew Sound is to the north of Chatham Island. It is 5 miles wide, and at 6 leagues within, divides into two arms: the northern one is 5 or 6 leagues long, and terminates; but the southern channel, which is Pitt Channel, trending behind Chatham Island, and communicates, as before mentioned, with Peel Inlet.

The anchorage of Expectation Bay, 5 leagues within the Sound, at the east extremity of the Kentish Isles, was used by the Adelaide in her examination of these inlets.

At **POINT BRAZO ANCHO** the Gulf of Trinidad commences, and the Conception Strait terminates; for its continuation to the north-east bears the name of Wide Channel, which is 40 miles long, and from  $1\frac{3}{4}$  to  $3\frac{1}{2}$  miles broad.

At **SAUMAREZ ISLAND** it joins the Mesier Channel, and to the N. E. communicates with Sir George Eyre Sound, which is 40 miles long, and with an average

\* So called after Sarmiento's Boat. It was by this route he passed down to the examination of his Ancon Sin Salida. He describes it as a narrow, 300 paces wide.

breadth of 4 miles, seals, and another.

The southern entrance of the Reach. It is narrow, 12 miles, are contracted by the inlet, to the westward.

From the north of the Gulf of Penas, a deep inlet.

**THE ANCHORAGE** we have any account as follows, viz.:

**FATAL BAY**, channel, insulating

**ISLAND HARBOR**, land-locked anchorage, abundance of fish.

**WATERFALL** the channel.

At this part of the flood setting N.

**WHITE KEY** head, is confined,

**HALT BAY**, 54'. Here the flood width of the channel.

**LEVEL BAY** is in lat.  $49^{\circ} 7' 30''$

**ROCKY BIGHT** 12 fathoms.

**FURY COVE** confined, there no

and although open

**SANDY BAY**

**SMALL CREEK** Channel, is of small

**OPEN BAY**, sheltered by two is

be recommended.

Besides the above

better, that may be

an anchorage, and

ther shore should

ings, and more lik

in the great depth

Throughout the

nas, there is abund

*Remarks upon the*

Ships bound from

ons to keep within

heavy sea that is

strength according

wind when fixed in

the sun has north

than from any other

they do blow, the

hazardous to keep

declination, the w

but as the coast is

this season, altho

yet as they seldom

ward 6 or 8 points

keep close in with

breadth of 4 miles. Near the entrance on the east side was found a large rookery of seals, and another, 13 miles farther up, on the same side, in lat.  $48^{\circ} 21'$ .

The southern end of the Mesier Channel, for nearly 10 leagues, is named Indian Reach. It is narrow, and has many islets, but the water is deep. Then follows English Narrows, 12 miles long, and from half to one mile and a quarter wide; but many parts are contracted by islands to 400 yards. The passage lies on the west side of the channel, to the westward of all the islands.

From the north end of the narrows to the outlet of the Mesier, at Tarn Bay, in the Gulf of Penas, a distance of 75 miles, the channel is quite open and free from all impediment.

THE ANCHORAGES in the Wide and Mesier Channels, are more numerous than we have any account of. Those occupied by the Adelaide in her course through, are as follows, viz.:

FATAL BAY, in lat.  $47^{\circ} 55'$ , on the western shore, at the north entrance of the channel, insulating Millar Island. This bay is open and exposed.

ISLAND HARBOR, on the east shore, in lat.  $48^{\circ} 6' 30''$ , is a small but excellent land-locked anchorage, with good holding ground. Wood and water close at hand, and abundance of fish.

WATERFALL BAY, in lat.  $48^{\circ} 17'$ ; at the entrance of an inlet on the east side of the channel.

At this part of the Mesier Channel the tides are regular, and run 6 hours each way, the flood setting N. by W.

WHITE KELP COVE, on the north side of Lion Bay, about one mile within the head, is confined, and only fit for a small vessel.

HALT BAY, on the east shore, at the north end of the English Narrows, in lat.  $48^{\circ} 54'$ . Here the flood sets to the S. S. E., and the tide being confined by the narrow width of the channel, runs with considerable strength.

LEVEL BAY, on the eastern side of the channel, at the south end of the narrows, is in lat.  $49^{\circ} 7' 30''$ .

ROCKY BIGHT, opposite the north-east point of Saumarez Island, in from 17 to 12 fathoms.

FURY COVE, near Red Cape, the extremity of Exmouth Promontory. It is very confined, there not being room for more than two small vessels; but the ground is good, and although open to the S. W., it is a secure haven.

SANDY BAY, on the west shore of Wide Channel, in lat.  $49^{\circ} 45' 30''$ .

SMALL CRAFT BIGHT, also on the west shore, near the south end of the Wide Channel, is of small size, but answers every purpose of a stopping place for the night.

OPEN BAY, on the east shore, opposite the Gulf of Trinidad. The anchorage is sheltered by two islands; but it is too exposed to trust a vessel in, and therefore not to be recommended.

Besides the above anchorages, there are many equally convenient, and, perhaps, much better, that may be occupied by vessels navigating these channels. Every bight offers an anchorage, and almost any may be entered with safety. On all occasions the weather shore should be preferred, and a shelving coast is generally fronted by shoaler soundings, and more likely to afford moderate depth of water than the steep-sided coasts; for in the great depth of water alone consists the difficulty of navigating these channels.

Throughout the whole space between the Strait of Magalhães and the Gulf of Penas, there is abundance of wood and water, fish, shell-fish, celery, and birds.

*Remarks upon the Passage round Cape Horn, and to and from the Atlantic and Pacific Oceans, through the Strait of Magalhães.*

Ships bound from the Atlantic to any of the ports in the Pacific, will find it advantageous to keep within 100 miles of the coast of Eastern Patagonia, as well as to avoid the heavy sea that is raised by the westerly gales which prevail to the eastward, and increase in strength according to the distance from the land, as to profit by the variableness of the wind when fixed in the western board. Near the coast, from April to September, when the sun has north declination, the winds prevail more from the W. N. W. to N. N. W. than from any other quarter. Easterly gales are of very rare occurrence, but even when they do blow, the direction being obliquely upon the coast, I do not consider it at all hazardous to keep the land on board. In the opposite season, when the sun has south declination, the winds will incline from the southward of west, and frequently blow hard; but as the coast is a weather shore, the sea goes down immediately after the gale. In this season, although the winds are generally against a ship's making quick progress, yet as they seldom remain fixed in one point, and frequently shift backward and forward 6 or 8 points in as many hours, advantage may be taken of the change so as to keep close in with the coast.

Having once made the land, which should be done to the southward of Cape Blanco, it will be beneficial to keep it topping on the horizon, until the entrance of the Strait of Magalhaens be passed.

With respect to this part of the voyage, whether to pass through the *Strait le Maire*, or round Staten Island, much difference of opinion exists. Prudence, I think, suggests the latter; yet I should very reluctantly give up the opportunity that might offer of clearing the strait, and therefore of being so much more to windward. With a southerly wind, it would not be advisable to attempt the strait; for, with a weather tide, the sea runs very cross and deep, and might severely injure and endanger the safety of a small vessel, and to a large one do much damage. In calm weather it would be still more imprudent, (unless the western side of the strait can be reached, where a ship might anchor,) on account of the tide setting over to the Staten Island side, where, if it becomes necessary to anchor, it would necessarily be in very deep water, and close to the land. With a northerly wind the route seems not only practicable, but very advantageous, and it would require some resolution to give up the opportunity so invitingly offered. I doubt whether northerly winds, unless they are very strong, blow through the strait; if not, a ship is drifted over to the eastern shores, where, from the force of the tide, she must be quite unmanagable.

Captain Fitz Roy, whose authority, from his experience, must be very good, seems to think there is neither difficulty nor risk in passing the strait. The only danger that does exist, and that may be an imaginary one, is the failure of the wind. Ships passing through it from the south, are not so liable to the failure of the south-westerly wind, unless it be light, and then it will probably be from the N. W. at the northern end of the strait. The anchorage in Good Success Bay, however, is admirably situated, should the wind or tide fail.

In passing to leeward of Staten Island, the tide race, which extends for some distance off Cape St. John, at the N. E. end of the island, must be avoided, otherwise there exist no dangers.

The anchorage under New-Year's Islands, although it is a wild one and the bottom bad, and the tide very strong, yet offers good shelter from south-west winds, and might be occupied with advantage during the existence of a gale from that quarter, since it is unfavorable for ships bound round the Horn.

After passing Staten Island, if the wind be westerly, the ship should be kept upon the starboard tack, unless it veers to the southward of S. S. W. until she reaches the latitude of 60° south, and then upon that tack upon which most westing may be made. In this parallel, however, the wind is thought to prevail more from the eastward than from any other quarter. Never having passed round Cape Horn in the summer season, I may not perhaps be justified in opposing my opinion to that of others; who, having tried both seasons, give the preference to the summer months. The advantage of long days is certainly very great, but from my experience of the winds and weather during these opposite seasons at Port Famine, I preferred the winter passage; and in our subsequent experience of it, found no reason to alter my opinion. Easterly and northerly winds prevail in the winter off the cape, whilst southerly and westerly winds are constant during the summer months; and not only are the winds more favorable in the winter, but they are moderate in comparison to the fury of the summer gales.

Having passed the meridian of Cape Pillar, it will yet be advisable to take every opportunity of making westing in preference to nothing, until reaching the meridian of 82° or 84°, which will enable a ship to steer through the north-westerly winds that prevail between the parallels of 50° and 54°. (See Hall's South America, Appendix.)

With respect to the utility of the barometer as an indicator of the weather that is experienced off Cape Horn, I do not think it can be considered so unfailing a guide as it is in the lower or middle latitudes. Captain Fitz Roy, however, has a better opinion of the indications shown by this valuable instrument: my opinion is, that although the rise or fall precedes the change, yet it more frequently accompanies it. The following sketch of the movement of the barometer, and of the weather that we experienced, may not be without its use.

Being to the north of Staten Island for 3 days preceding full moon, which occurred on the 3d of April, 1829, we had very foggy weather, with light winds from the eastward and northward, causing a fall of the mercury from 29.90 to 29.56. On the day of full moon the column rose, and we had a beautiful morning, during which the high mountains of Staten Island were quite unclouded, as were also those of *Tierra del Fuego*. At noon, however, a fresh gale from the S. W. set in, and enveloped the land with a dense mist. No sooner had the wind changed, than the mercury rose to 29.95, but fell again the next morning; and with the descent the wind veered round to, and blew strong from N. W., with thick cloudy weather and rain, which continued until the following noon, when the wind veered to S. W., the barometer at 29.54, having slightly

risen; but after this when we had a fresh wind and continued to sail until it reached a change of wind, east, with squally weather.

The column now fell and showed a dull and showery day from the southward.

After this to the north and W. S. W., the wind more westerly; but the mean height of the mercury still rose.

With the wind at 28-80, a S. W. gale ceased to descend. In the month of January it usually rose to 30.5, at 12°.

The following is the position of the Observatory at Port Famine.

#### *Of the Passage to*

The difficulties well from adverse great, that the Strait they may be avoided; but by and weather, has and plans of the descriptions of the him with advice moved, but there large, or even any unless detention be.

For a square-rigged vessel (useful):—

In the eastern of the Strait of Magalhaens, where, in the side of the channel, and of reaching the Strait of passing the Strait, which place the difficulties are



risen; but after the change it fell and continued to descend gradually until midnight, when we had a fresh gale from W. S. W. When this wind set in, the mercury rose, and continued to rise, as the wind veered, without decreasing in strength, to S. S. W. until it reached 29.95, when it fell again and the weather moderated, but without any change of wind. During the descent of the mercury, the sky with us was dull and overcast, with squalls of wind and rain, but on shore it seemed to be very fine sunny weather.

The column now fell to 29.23, and during its descent the weather remained the same, dull and showery; but as soon as the mercury became stationary, a fresh breeze set in from the southward, with fine weather.

After this to new moon, the weather was very unsettled, the wind veering between S. and W. S. W., the barometer rising as it veered to the former, and falling as it became more westerly; but on no occasion did it precede the change.

The mean height of the barometer is about 29.5.

The mercury stands lowest with N. W. winds, and highest with S. E.

With the wind at N. W. or northerly, the mercury is low; if it falls to 29 inches or 28.80, a S. W. gale may be expected, but does not commence until the column has ceased to descend. It frequently, however, falls without being followed by this change. In the month of June, at Port Famine, the barometer fell to 28.17, and afterwards gradually rose to 30.5, which was followed by cold weather, in which the thermometer stood at 12°.

The following table shows the mean temperature and pressure as registered at the Observatory at Port Famine, in the Strait.

1829.	Temperature.	Pressure.
February,...	51.1	29.40
March, ....	49.4	29.64
April, .....	41.2	29.57
May, .....	35.5	29.30
June, .....	32.9	29.28
July, .....	33.0	29.57
August, ....	33.2	29.28

*Of the Passage to and from the Atlantic and Pacific Oceans, by the Strait of Magalhães.*

The difficulties that present themselves to navigators, in passing round Cape Horn, as well from adverse winds as the severe gale and heavy sea that they are exposed to, are so great, that the Strait of Magalhães has naturally been looked to as a route by which they may be avoided. Hitherto no chart has existed in which much confidence could be placed; but by the present survey, the navigation through it, independent of wind and weather, has been rendered much easier; since a correct delineation of its shores, and plans of the anchorages, have been made; and in the preceding pages sufficient descriptions of them have been given to assure the navigator of his place, and furnish him with advice as to his proceedings. The local difficulties, therefore, have been removed, but there remain much more serious ones, which I should not recommend a large, or even any but a very active and fast-sailing square-rigged vessel, to encounter, unless detention be not an object of importance.

For a square-rigged vessel bound through the strait, the following directions will be useful:—

In the eastern entrance, the winds will frequently favor a ship's arrival off the First Narrows; where, if she selects a good anchorage on the bank which bounds the northern side of the channel, she may wait an opportunity of passing through the First Narrows, and of reaching Gregory Bay; where also a delay may safely be made, for the purpose of passing the Second Narrows and arriving at the neighborhood of Cape Negro; at which place the difficulties and dangers of the eastern entrance cease.

The dangers being carefully placed on the chart, and sufficiently described in the preceding part of this memoir, nothing need be repeated here; and indeed much must be left to the judgment and discretion of the navigator.

The passage of the First Narrow, the anchorage to the eastward of, and in, Gregory Bay, the passage of the Second Narrow, the anchorage to the north of Elizabeth Island, and the passage round its south side, have already been described.

The tides answer best for vessels entering the Strait at the period of full and change of the moon, since there are two westerly tides in the day. In the winter season, if the morning tide be not sufficient to carry a vessel through the First Narrow, she may return to Possession Bay, select an anchorage, and be secured again before night; or, in the summer, if she has passed the Narrow, and enabled to anchor for the tide, there will be sufficient daylight for her to proceed with the following tide to Gregory Bay, or at least to a safe anchorage off the peaked hillocks, on the north shore.

I have twice attempted to pass the First Narrow, and been obliged to return to the anchorage in Possession Bay; and twice I have passed through it against a strong breeze blowing directly through, by aid of the tide; which runs, in the narrower parts, at the rate of 10 or 12 miles an hour. When the tide and wind are opposed to each other, the sea is very deep and heavy, and breaks high over the decks; it is, therefore, advisable to close reef, or lower the topsails on the cap, and drift through; for the tide, if at the springs, will generally be sufficient to carry a ship to an anchorage, although not always to one that it would be safe to pass the night at. On this account, it would be prudent to return; for, although the holding ground is exceedingly good, yet, to part in the night, or drift towards, or through the Narrow, could scarcely happen without accident.

In leaving the anchorage in Gregory Bay, attention must be paid to the tide, which continues to run to the eastward in the Second Narrow, 3 hours after it has commenced to set to the S. W. at the anchorage.

With a leading wind through the Second Narrow, a ship will easily reach an anchorage off Laredo Bay; but if the tide fails upon emerging from it, she should seek for a berth in the bay to the north of Elizabeth Island, as near to the island as possible, but to the westward of its N. E. end, to be out of the influence of the tide. The depth of water, however, will be the best guide.

Directions to pass round the south side of Elizabeth Island have already been given; and as this part offers some dangers, the chart and the description should be carefully referred to.

The only advice that seems wanting to improve the directions of the coast from this to Port Famine, is, with a south-westerly wind, to keep close to the weather shore, in order to benefit by the flaws down the valleys; but this must be done with caution, in consequence of the squalls off the high land, the violence of which, to a person unaccustomed to them, cannot be well imagined.

The fourth section gives an account of the anchorages between Port Famine and Cape Froward, of which the only convenient one for a ship is St. Nicholas Bay, and to which, if defeated in passing round the cape, a ship had better return; for it is easy to reach as well as to leave, and extremely convenient to stop at, to await an opportunity of proceeding.

From Cape Froward to the westward, unless favored by a fair wind, it is necessary to persevere and take advantage of every opportunity of advancing step by step. There are several anchorages that a ship may take up, such as Snug Bay, off Wood's Bay, near Cape Coventry, in Fortescue Bay, Elizabeth Bay, and York Roads. These are before described. To the westward, in Crooked Reach, the anchorages are not so good, and, excepting Borja Bay, none seem to offer much convenience. Borja Bay, however, is well calculated to supply the deficiency, although for a square-rigged vessel there must be some difficulty in reaching it.

LONG REACH is both long and narrow, and ill supplied with anchorages for a ship. Such as they are, Swallow Harbor, Playa Parda, Marian's Cove, and Half Port Bay, seem to be the best. In thick weather, although the channel is very narrow, yet one side is scarcely visible from the other, and the only advantage it has over other parts of the strait is the smoothness of the water. In Sea Reach there is a heavy rolling swell, with a short and deep sea, which renders it very difficult to beat to windward.

TAMAR HARBOR, Valentine Harbor, Tuesday Cove, and the Harbor of Mercy, are the best anchorages; and the latter is particularly convenient to occupy, to await an opportunity of sailing out of the strait.

In the entrance the sea runs very heavy and irregularly during and after a gale; so that a ship should not leave her anchorage in the harbor of Mercy, without a fair or a leading wind to get her quickly through it.

For small vessels, particularly if they be fore-and-aft rigged, many, if not all of the local difficulties vanish; and inlets which a ship dare not or cannot approach, may be

entered with safety, be better off in entering a heavy sea; but for advantage. She has the wind be north-west the Pacific.

One very great opportunity of obtaining difficulty. Another months, from January Famine, at the first fish are also caught morning or late in place where there is On the outer coast

#### *Directions for passing*

The advantage of the Atlantic to the ship with the After passing through from the northward coast; or if not, the paratively smooth; she must go to the and a heavy beam advantage is increased, able to escape the the South Atlantic

Coming from the entrance of the strait northward of Cape breakwater to the hollow sea almost a

The land of Cape be not very thick, the horizon from a of them, and steer not pass too near to the southward; but steer along the south shore; and it will be correctly known weather be thick, but exceeding with safety

The Adventure coming within half a mile close reefed topsails frequently concealed smooth, and the course we proceeded with the wind and rain frequently clear; distinguish the distance shown had not been subject much in error, in light winds, which daybreak we were we were abreast of

In the summer the sea is very tempestuous less as a precaution

\* From the Adventure horizon at the distance

entered with safety, and anchorage easily obtained by them. A large ship will perhaps be better off in entering and leaving the strait where there is open space, and frequently a heavy sea; but for the navigation of the strait, a small vessel has considerably the advantage. She has also the opportunity of passing through the Cockburn Channel, should the wind be north-westerly, which will very much reduce the length of the passage into the Pacific.

One very great advantage to be derived from the passage through the strait is, the opportunity of obtaining as much wood and water as can be required, without the least difficulty. Another great advantage is, that by hauling the seine during the summer months, from January to May, at the mouth of the river or along the beaches in Port Famine, at the first quarter flood, a plentiful supply of fish may be obtained. Excellent fish are also caught at the anchorage with the hook and line, at all seasons, early in the morning or late in the evening. Fish may also be obtained with the seine at any other place where there are rivers. Freshwater Bay and Port Gallant are equally productive. On the outer coast of Tierra del Fuego an excellent fish may be caught in the kelp.

*Directions for passing through the Strait of Magalhães, from the Pacific to the Atlantic.*

The advantage which a ship will derive from passing through the strait, from the Pacific to the Atlantic—for there must be some great one to induce the seaman to entangle his ship with the land when fair winds and an open sea are before him—is very great. After passing through the strait, the prevailing winds being westerly, and more frequently from the northward than from the southward of west, they are fair for his running up the coast; or if not, the ship is not liable to receive much injury from the sea, which is comparatively smooth; whereas, to a ship passing round the Horn, if the wind be north-west she must go to the eastward of the Falkland Islands, and be exposed to strong gales, and a heavy beam sea, and hug the wind to make her northing. To a small vessel the advantage is incalculable; for, besides filling her hold with wood and water, she is enabled to escape the severe weather that so constantly reigns in the higher latitudes of the South Atlantic Ocean.

Coming from the northward it will be advisable to keep an offing until the western entrance of the strait is well under the lee, to avoid being thrown upon the coast to the northward of Cape Victory, which is rugged and inhospitable, and, forming as it were a breakwater to the deep rolling swell of the ocean, is for some miles off fringed by a cross hollow sea almost amounting to a rippling.

The land of Cape Victory is high and rugged, and much broken; and if the weather be not very thick, will be seen long before the Evangelists, which are not visible above the horizon from a ship's deck, for more than four or five leagues.\* Pass to the southward of them, and steer for Cape Pillar, which makes like a high island. In calm weather do not pass too near to the cape, for the current sometimes sets out, and round the Cape to the southward; but with a strong wind get under the lee of it as soon as you please, and steer along the shore. In the night it will be advisable to keep close to the land of the south shore; and if a patent log be used, which no ship should be without, your distance will be correctly known. The course along shore, by compass, is E.  $\frac{1}{2}$  S. and if the weather be thick, by keeping sight of the south shore, there will be no difficulty in proceeding with safety.

The Adventure entered the strait on the 1st of April, 1830, at sunset; and after passing within half a mile of the islets off the Harbor of Mercy, steered E.  $\frac{1}{2}$  S., mag., under close reefed topsails, braced by, the weather being so squally and thick that the land was frequently concealed from us; but, it being occasionally seen, the water being quite smooth, and the course steadily steered, with the patent log to mark the distance run, we proceeded without the least anxiety, although the night was dark and the squalls of wind and rain frequent and violent. When abreast of Cape Tamar, that projection was clearly distinguished, as was also the land of Cape Providence, which served to check the distance shown by the patent log, but both giving the same results proved that we had not been subjected to any current; whereas the account by the ship's log was very much in error, in consequence of the violence of the squalls and the long intervals of light winds, which rendered it impossible to keep a correct account of the distance. At daybreak we were between Cape Monday and the Gulf of Xanitegua; and at 8 o'clock we were abreast of Playa Parda, in which, after a calm day, the ship was anchored.

In the summer season there is no occasion to anchor any where, unless the weather be very tempestuous, for the nights are short and hardly dark enough to require it, unless as a precautionary measure, or for the purpose of procuring wood and water, the

\* From the Adventure's deck, the eye being thirteen feet above the water, they were seen on the horizon at the distance of fourteen miles.

best place for which is Port Famine, where the beaches are strewed with abundance of logs of well seasoned wood, which is very superior to the green wood that must otherwise be used.

Notwithstanding the Adventure experienced no current in the western part of the strait, there is generally a set to the eastward, which is more or less felt according to circumstances. The direction and strength of the currents are caused by the duration of the gales.

The chart will be a sufficient guide for vessels bound through from the westward as far as Laredo Bay, after which a few directions will be necessary. The land here should be kept close on board, to avoid the reef off the south-west end of Santa Magdalena. Being abreast of it, bear away, keeping the north-east extremity of Elizabeth Island on the starboard bow, until you see Santa Martha in one with, or a little to the southward of, the south trend of the Second Narrow, (Cape St. Vincent,) which is the leading mark for the fair channel until you pass the spit of shoal soundings, which extends across to St. Magdalena. There are also shoal soundings towards the south-west end of Elizabeth Island. At half a mile off we had 5 fathoms, Cape St. Vincent being then the breadth of Santa Martha open to the northward of that island. Keeping the cape just in sight to the northward of Santa Martha, steer on and pass round the low N. E. extremity of Elizabeth Island, off which are several tide eddies. The tide here sets across the channel.

Now steer for the Second Narrow, keeping Cape Gregory, which will be just discernible as the low projecting extreme of the north side of the Second Narrow, on the starboard bow, until you are three miles past Santa Martha. The course may then be directed for the cape, opening it gradually on the larboard bow as you approach it, to avoid the shoal that extends off it.

If you anchor in Gregory Bay, which is advisable, in order to have the whole of the tide for running through the First Narrow, haul up and keep at a mile and a half from the shore. When the north extremity of the sandy land of the Cape is in a line with the west extreme of the high table land, you will be near the anchorage; then shorten sail, and when the green slope begins to open, you will have 14 fathoms: you may then anchor or keep away to the N. E. and choose a convenient depth, taking care not to approach the shore, so as to bring Cape Gregory to the southward of S. by W.  $\frac{1}{4}$  W. (by compass.) The best berth is with the Cape bearing S. S. W.

Hence, to the First Narrow the course by compass is due N. E. by E.\* The land at the entrance, being low, will not at first be perceived, but on steering on you will first see some hummocky land, making like islands. These are hills on the eastern or Fuegian side of the Narrow. Soon afterwards a flat low sand hill will be seen to the northward, and this is at the S. W. extremity of Point Barranca. On approaching the Narrow at 4 miles off, keep a cliffy head, 4 or 5 miles within the east side of the Narrow, open of the trend of Point Barranca, by which you will avoid the shoal that extends off the latter point. You should not go into less depth than 6 fathoms. At most times of the tide there are long lines and patches of strong ripplings through which you must pass. The shoal is easily distinguished by the kelp.

When the channel through the narrow bears by compass N. by E.  $\frac{3}{4}$  E., steer through it; and that, or a N. N. E. course will carry you through. On each side, the bank extends off for some distance; but by keeping in mid-channel, there is no danger until the cliffy coast be passed, when reefs extend off either shore for some distance, particularly off Cape Orange. The N. N. E. course must be kept until the Peak of Cape Orange bears S., and the northern Direction Hill W. S. W. or W. by S.  $\frac{1}{4}$  S. by compass. Then steer E. N. E. for Cape Possession, taking care not to approach too near to the bank off Cape Orange, or the one on the north side of Possession Bay, for which the chart must be consulted.

For a small vessel, the passage through the strait from west to east is not only easy, but to be strongly recommended as the best and safest route. Indeed, I think the passage would be quite as expeditions, and, perhaps, much safer to enter the Gulf of Trinidad, and pass down the Conception Strait, the Sarmiento or St. Estevan Channels, and Smyth's Channel, and enter the strait at Cape Tamar. In these channels northerly winds prevail, and there is no want of convenient and well-sheltered anchorages for the night, many of which have already been mentioned, and multitudes of others, and perhaps much better ones, might be found.

\* If from the Second Narrow, N. E.  $\frac{1}{4}$  E. will be the compass course; but I should recommend a ship hauling up to the northward until abreast of Cape Gregory, and then to steer as above.

## GULF

That immense to the northward coast of North A

Three degrees the N. E. one mi the parallel of 25, 26° E. by S., ch Mississippi, and lat. tent and exact dir W. part of Cuba, winds round Cap ward, to the north of Florida, into th

The Derrotoro space included be naverall. The sim like a river, condu first to the E. N. by which keys the pursues on the pa ching a little to t

"On the meridi E. S. E. and S. E the southern diffe eddy current nea The distinction is only from the me out from the coas

"As the veloci its strength as fre this channel, havi curately to establ the velocity of th We say during th use of meridian a altitudes of the pl you cannot be in a latitudes deduced proximity of the zo as much as possible of the operation c tained the veloci and this knowled latitude; because by the current, y current, and with and departure wh of the ship with th still approximate seaman-like cond

For those who 1. That it is m it is the farthest which is desirable 2. That, as you notwithstanding ought, with the u

## GULF STREAM, AND STRAIT OF FLORIDA.

That immense current which continually sets from the Gulfs of Mexico and Florida, to the northward and north-eastward, should be well understood, as all who navigate the coast of North America, experience more or less of its influence.

Three degrees to the N. N. E. of Vera Cruz, the current has been found setting to the N. E. one mile an hour. Then N. N. E. and N. by E., and again N. E., nearly to the parallel of  $25\frac{1}{2}^{\circ}$ , long.  $91\frac{1}{2}^{\circ}$ . Here it changes more to the east, and becomes, in lat.  $26^{\circ}$  E. by S., changing southward to S. E. by S. In the direction of the River Mississippi, and lat.  $25^{\circ} 30'$  N., the current sets variously to the south-eastward. Its extent and exact direction are here unknown, but it is certain, that setting towards the N. W. part of Cuba, and striking on the banks of Isabella and Colorados, a portion of it winds round Cape Antonio to the south-eastward, while the great body of it sets eastward, to the northward of Cuba, winding to E. N. E., N. E., and N., through the Strait of Florida, into the Atlantic Ocean.

The Derrotero de las Antillas says, "By the Strait of Florida, we understand the space included between the meridian of the Dry Tortugas, and the parallel of Cape Canaveral. The simple inspection of the chart will show this to be a bed or course, which, like a river, conducts the water to the northward. This river, or general current, flows first to the E. N. E. as far as the meridian of the western part of the Double Shot Keys, by which keys the stream is diverted from E. N. E. to N. by E., the direction which it pursues on the parallel of Cape Florida; thence to Cape Canaveral it runs north, inclining a little to the east.

"On the meridian of the Havana; stripes of current are at times found setting to the E. S. E. and S. E. from the Tortugas soundings. Care should be taken not to confuse the southern differences, caused by this branch of the current, with those caused by the eddy current near the Colorados—the one giving eastern departure, the other west. The distinction is very clear, and can admit of no doubt, because the eddy current is met only from the meridians of Cavanas and Bay Honda to Cape Antonio, and not farther out from the coast than the parallel of 23 degrees.

"As the velocity of the current varies, it is requisite for every navigator to ascertain its strength as frequently as possible, while within the stream. Every one who enters this channel, having marked well either the lands of Cuba or the Florida Reef, so as accurately to establish this point of departure, ought to determine in his first day's work, the velocity of the current by the difference of latitude, by account and observation. We say during the first day's work, because the generality of common navigators make use of meridian altitudes of the sun alone, to find the latitude; but it is very clear, that altitudes of the planets and fixed stars ought not to be neglected; not only because by this you cannot be in doubt of your real latitude, but also because they may be more exact than latitudes deduced from meridian altitudes of the sun, when that luminary passes in the proximity of the zenith, and because these repeated observations during the night assume, as much as possible, the situation of the ship. Thus you may go on, with a clear idea of the operation of the current, and the way that the ship is making. Having ascertained the velocity of the current, use can be made of it to find the ship's departure, and this knowledge will be most important when you fail in obtaining observations for latitude; because, in such a case, wanting a knowledge of the difference of latitude given by the current, you will be in want of every thing; but if you know the velocity of the current, and with it the course which it follows, you may find the difference of latitude and departure which the current gives, and which, though it will not give the position of the ship with that precision with which it might be obtained by latitude observed, will still approximate sufficiently to the truth to enable one to avoid danger, if prudence and seaman-like conduct are combined."

For those who have little experience in the art of navigation, we add—

1. That it is most convenient to direct your course in mid-channel, not only because it is the farthest from danger, but because you will there have the strongest current, which is desirable. (See Remarks of Mr. Romans on the Gulf Stream.)

2. That, as you cannot ascertain with all necessary certainty the position of the ship, notwithstanding the rules given to diminish the errors occasioned by the currents, you ought, with the utmost care, to shun the eastern coast of Florida, as being very danger-



ous, the trade wind blowing upon it, while there is not the least risk in running along the Salt Key Bank, and the edge of the Great Bank of Bahama. Upon the latter, also, you meet with good anchorages, very fit to lie in during the hard northerly gales experienced between November and March, and which do not fail to cause much damage, and sometimes even force vessels to bear away, which is always dangerous, for the weather is generally thick, with such winds, and the greatest danger will be to run, in one of them, ashore upon the coast of Cuba, when hoping to have made Havana or Matanzas. Therefore, so soon as there is an appearance of a northerly gale, the best way is, if near the Salt Key Bank, to anchor on it; and if near the Great Bank, to approach the edge of it, in order to be able to anchor when it may be necessary; for, although you may have a hard norther, so long as you can lie to in it, you ought to pursue your voyage, as the current will certainly carry the ship through the strait.

3. It is very necessary to sight the keys on the bank, even though you have no fear of a norther, and there may be occasions in which every exertion should be made to see them, especially if, from want of observations, the situation of the ship is not well known.

4. When, owing to calms or light winds, a vessel not bound to the northward is in danger of being carried through the strait by the current, she ought immediately to approach the edge of the Salt Key Bank, or of the Great Bahama Bank, and return from thence by the Santaren Channel to the coast of Cuba, without trying to beat back the lost ground; for by doing this, she would only render the chance of being carried through more certain.

5. Should you involuntarily approach the coast of Florida, you should take extraordinary care to examine whether you have advanced out of the general current, and into the eddy. That you may know this, observe the eddy forms a remarkable and visible line between it and the general current, which line of division is, in many places, out of sight of land; that in general you have no soundings on it, and that it shows, not only by the change in the color of the water, but that also in it, during the greatest calms, there is a kind of boiling or overfalling of the water. From this line of division the water gradually changes color, so that near the Florida Keys it is a beautiful sea green, and at last it becomes almost as white as milk.

6. When in the eddy, you have to make the correction of currents on courses entirely different from those in the stream. This is the more necessary to be attended to, because, from ignorance of this circumstance, many have been shipwrecked.

7. When you enter the channel, or strait, from the Tortugas Bank, with the intention of passing through, take care to become certain of the land of Cuba, or some part of the Reef of Florida, in order to have a good departure; for although the latitudes and soundings on the Tortugas Bank are more than sufficient to ascertain the place of the ship, yet the variable set of the current toward the Havana may produce a serious error, if not properly attended to. The meridian of the Havana is, in a word, the best point of departure for ships bound to the north-eastward.

At about  $3\frac{1}{2}$  degrees north of Cape Antonio, the current has at times been found setting to the S. W., winding towards the northern edge of the Yucatan Bank; but at a degree thence eastward, setting nearly S. E. Off the west end of Cuba, at 10 leagues N. W. from Cape St. Antonio, it has been found setting S. W. by W. one mile an hour. But these cannot be considered as its "general directions."

The stream in mid-channel, on the meridian of Havana, acquires the direction of E. N. E., and velocity of about  $2\frac{1}{2}$  miles an hour. On the meridian of the southernmost point of Florida its velocity, at about one third over from the Florida Reefs, is commonly 4 miles. Between the Bemini Isles and Cape Florida, its direction is about N. by E., and velocity more than 4 miles.\*

On the Cuba side the stream is weak, and it sets to the eastward. On the opposite side, along the Florida Reefs and Keys, there is a re-flow or counter current, setting to the S. W. and W. By the assistance of the latter, many small vessels have navigated through the strait from the northward; but this navigation is too dangerous to be attempted by strangers. The tides set strong among these reefs, and are more particularly described in this work.

The winds are found to affect the position of the stream considerably. Between Cuba and Florida northerly winds press it southward towards the shore of the former; southerly winds have a contrary effect. When turned to the north, easterly winds press it to the Florida side, and westerly winds nearer to the Bahamas. Southerly winds cause it to spread, and so may those from the north.

\* "The calculations of the velocity of the Gulf Stream are not to be depended upon. I have found it setting at the rate of 5 knots, and even upwards. This was on the 16th and 17th of August, 1817. On the 19th and 20th February, 1819, it seemed to be imperceptible. In September, 1819, it set at much about the rate described in the chart."

In the Strait of storm, it opposes channels and open coast. Shipping The water is sup- running against the Strait of Flori

"Sailed from J was off the S. W. 84° 47' W. Here an hour. At 7h. W." says Capt. E about three or four time the wind was wind not got a little side, where we fo the Florida Stra

"After roundin latter days of May by no means so st we had a right to in the hour. Thi an excellent chro

"When we cle the influence of the came on to blow by S. from Cape M favorite track, and ring this gale, for W. S. W. but in setting finely to th

"On June 23d, 26' (by altitudes a 24 hours run, and true difference of had been running miles. Allowing sequently, on mal

"After the gale W. and S. W. T a fine north-easte lat. 43° 35' and lo

\* In the month of the highest trees on master, was carried The vessel bilged in was found to have lantie Pilot.]

† A scientific nav get out of it as earl the current will not generally attend the

In the Strait of Florida, within the Bahamas, when a northerly gale increases to a storm, it opposes the stream in its course, though adverse power causes it to fill all the channels and openings among the Martyr Isles and Reefs, and to overflow all the low coast. Shipping have even been carried over the low keys, and left dry on shore.\* The water is supposed at times to have arisen to the height of 30 feet, and to have been running against the fury of the winds at the rate of 7 miles an hour. During these times the Strait of Florida exhibits a scene terrific beyond description.

*Remarks on the Stream, &c. by Captain J. Steele Park.*

"Sailed from Jamaica for London, on the 20th May, 1824. At noon, on the 27th, was off the S. W. side of Cuba, in latitude  $21^{\circ} 26'$ , longitude by chronometers and lunars  $84^{\circ} 47' W$ . Here was discovered a current setting to the N. W. at the rate of two miles an hour. At 7h. 30m. Cape Antonio bore N. W. 5 or 6 miles. The current to the N. W." says Capt. Park, "swept us into the Gulf of Mexico; and there we were beating about three or four days, making nothing and westing in spite of our teeth. All this time the wind was easterly, and we might have cruised about there till Christmas, had the wind not got a little to the southward of east, which enabled us to get over to the N. E. side, where we found the current running directly opposite to the former, being now in the Florida Stream.

"After rounding Cape Antonio, the land of Cuba was not seen. At this time, (the latter days of May, 1824) the Stream along the Florida side, and even in the Strait, was by no means so strong as it is generally found. In the narrowest part, where, of course, we had a right to expect the greatest velocity, it was running at the rate of only  $2\frac{1}{2}$  miles in the hour. This was correctly ascertained by meridian altitudes of sun and moon, and an excellent chronometer.

"When we cleared the Gulf," (Strait) Capt. Park adds, "I was anxious to keep in the influence of the Stream, and pass near the Tail of the Bank of Newfoundland, but it came on to blow hard from the northward, in latitude  $34^{\circ} 35'$ , and longitude  $72^{\circ} 20'$  (E. by S. from Cape Hatteras.†) This, of course, drove us away to the eastward, out of the favorite track, and we passed about 300 miles to the northward of the Bermudas. During this gale, for several days a current was found to proceed from the eastward to the W. S. W. but in latitude  $38^{\circ}$  and longitude about  $59^{\circ}$ , the ship was in the Gulf Stream setting finely to the N. E.

"On June 23d, at noon, lat.  $37^{\circ} 51'$ , long.  $61^{\circ} 54'$ ; June 24th, lat.  $39^{\circ} 56'$ , long.  $57^{\circ} 26'$  (by altitudes and chronometer.) Here the ship really made  $4^{\circ} 28'$  of easting in the 24 hours run, and the log gave only  $3^{\circ} 16'$ . In the same time nothing was made. The true difference of latitude was 125 minutes, but the log gave about 80 only. The vessel had been running all the time E. by N. by compass, and went through the water 173 miles. Allowing half a point of variation, gives the true course N. E. by E.  $\frac{1}{2}$  E. Subsequently, on making Scilly, there was not an error in the watch of a single mile.

"After the gale from the northward subsided, the winds became variable between N. W. and S. W. The ship passed near the Tail of the Great Bank, and continued to carry a fine north-easterly current at the rate of 30, 25, and 20 miles a day, until she reached lat.  $43^{\circ} 35'$  and lon.  $36^{\circ} 50'$ , where it ceased."

\* In the month of September, 1769, there happened an inundation, which covered the tops of the highest trees on the Cayo Larga, &c., and during which the Ledbury Snow, John Lorain, master, was carried over the reef by the N. W. current of the stream, caused by a gale from N. E. The vessel bilged in shallow water, but an anchor was thrown out, and the next day the vessel was found to have grounded on Elliot's Key, with its anchor among the trees.—[De Braham's Atlantic Pilot.]

† A scientific navigator says, "When in the Gulf, eastward of Hatteras, I generally endeavor to get out of it as early as possible, especially with a strong N. E. wind, for I think the advantage of the current will not compensate for the effects of the destructive sea and squally weather, which generally attend that part of the ocean."

*Currents from the Bay of Honduras, and thence through the Strait of Florida, as observed by Capt. W. J. Capes, in Jan. 1824.*

Jan. 16	Lat. 17° 55'	Long. 87° 30'	Current 16 miles southerly in the 24 hours.
" 17	18 24	87 8	14 do. do.
" 18	18 14	86 35	16 do. do.
" 19	19 31	85 58	5 do. northward.
" 20	20 6	85 17	6 do. do.
" 21	20 47	85 39	5 do. do. and 20 eastward.
" 22	22 9	85 44	29 do. northward.
" 23	23 13	84 8	11 do. do.
" 24	23 22	82 42	no current.
" 25	24 47	80 10	9 miles northward, and 55 eastward.
" 26	26 52	79 54	49 do. northward.
" 27	28 22	79 50	29 do. do.
" 28	30 0	78 34	37 do. do.
" 29	30 31	76 6	24 do. do.

From the S. W. corner of the Tortugas Bank, the current has, at times, been found to set S. S. W. directly over to the Colorados. But between the Tortugas and Bay Hunda, or Port Cavanas, it takes its regular set to the eastward.

The boisterous east, N. E. and N. winds, which affect the Gulf Stream, generally begin in September, and continue until March.

On the southern edge of the Tortugas Soundings, lat. 24° 30', long. 83° 30', the current sets about E. by S. 20 miles in the 24 hours; and in lat. 24°, long. 82° 20', it sets about E. by N. 42 miles.

*Remarks on the Stream, by Captain W. J. Monteath.*

Between latitude 25° 40', and 28° 20', Captain Monteath found the current in the Strait had set 80 miles in the 24 hours of June 27, 1820. On the southern border of the stream, (northward of the parallel of Cape Hatteras,) 6th July, 1820, lat. 35° 20' to 36° 30', long. 72° 30' to 71° 3', Captain M. found the current setting N. E. 75 miles in the 24 hours. Next day, July 7, to lat. 37° 40', long. 69°, he found it N. 53° E. 86 miles in 24 hours. On the following day, July 8, to lat. 38° 38', long. 67°, it ran N. 58° E. 30 miles. July 9, to lat. 39° 10', long. 66° 10' westward, only 10 miles. The observations were continued each day by Chronometer, which agreed within a few miles.

The Stream, from lat. 26° to 28°, generally sets north, rather easterly; from 25° to about 31°, it appears to run north, inclining a little in the direction of the coast, rather westerly; it thence suddenly turns to N. E. by E. or a little more easterly, to latitude 35°, or about the parallel of Cape Hatteras, where it runs within about 18 miles of the Cape.

The Stream, in the neighborhood of the coast at Cape Hatteras, inclines more to the eastward, at the rate of about 2½ knots; then the shoals of Nantucket appear to front it, and to throw it off to the E. N. E. and E. by N. northerly. In about the parallel of 39½°, longitude 63½°, it has been found to run at the rate of two knots between E. by N. and E. N. E.

Col. Williams, in his "Thermometrical Navigation," states that the whirlpools on the northern edge of the Stream, have been seen in lat. 41° 57', long. 65° 1'. He also observed great quantities of weed, supposed to be on the northern edge of the Stream in latitude 41° 53', long. 65° 33'. It has subsequently been ascertained by Lieut. Charles Hare, R. N. that on the meridian of 57° W. in the summer season, the northern edge of the Stream ranges up to 42½° N. and even in the winter months to above 42° N. This has been confirmed by twenty-five voyages across the Atlantic, assisted by chronometer, thermometer, &c., the last of which was made in the fall of the year 1824.

It is, however, to be considered, that a north, N. E. or east wind forces the Stream towards the coast, contracts its breadth, and thus increases its rapidity. On the contrary, S. W. west and N. W. winds, &c. &c. the stream farther into the ocean, and diminishes its strength.\* It is clear, then, that the Stream fluctuates in its direction and

\* An experienced navigator, before quoted, says "It is always found that the strongest current is in the warmest water. I have observed the greatest degree of heat of the Gulf, between the meridian of Cape Hatteras, and that of Nantucket, to vary at different times from 75° to 67° of Fah-

force, according to more ordinary by which it may temperature of the water, where it flows blue color. The some places appear of a cataract, even N. E. winds, that it has been in

On the outer edge which are very powerful the water does as in other parts indication of being

By the advantage distinguish the current a favorable current fax to Georgia, which had the wind a-b as you find the water in the stream, heard of soundings by the the voyage; whether than if there were return passage, the which will be the

The following 1793, the Mail-Post The captain accented. This was usually are calms or gions, being temporary self in that of Cape arrived at last; and and, with the same known the use of coming!

The thermometer is likewise advantage America between

In June, 1791, of the Bank of Massachusetts. It was not in November, 1791, that, "by the edge without any compass; a navigator may distance as to be able the water overboard

Others, also, even temperature cause temperature is in tropical regions, which large a body of water

At the edge of colder than the colder still, or 15°

renheit, and the stream current is in the Gulf; for instance, knots to 2 knots if and that a wind opposed. The direct an opposing barrier

force, according to circumstances, and no absolute rule can be given for ascertaining its more ordinary boundaries; it therefore follows, that a description of the indications by which it may be known, is of more importance. These are, the appearance and temperature of the water; the Stream in its lower latitudes, and usual course in fair weather, where it flows uninterruptedly, may be known by its smooth and clear surface, and blue color. The margin of the Stream is marked by a ripple on its edge; the water in some places appears like boiling water; and in other places, it foams like the waters of a cataract, even in dead calms, and in places which are fathomless; and during strong N. E. winds, that part from Cape Roman to the north and east breaks violently, so much so that it has been mistaken for shoals during the night.

On the outer edge of the Stream, especially in fair weather, there are great ripplings, which are very perceptible; and it has been observed, by many navigators, that in the Gulf the water does not sparkle in the night, but with south-easterly winds it does as much as in other parts of the ocean. The appearance of the weed called Gulf-weed is also an indication of being in or near the Stream, as it is never seen far north of it.

By the advantage of knowing how near to the coast a ship may venture, and how to distinguish the Gulf Stream from the water between it and the coast, we can be sure of a favorable current either way; and a small vessel might make a short voyage from Halifax to Georgia, which is thought by some a longer one than to Europe. Suppose you had the wind a-head all the way: take your departure and stand for the Stream: so soon as you find the water to increase in heat about half as much as you know it would when in the stream, heave about and stand for the coast; you will infallibly discover the edge of soundings by the cooling of the water; then stand off again, and so on to the end of the voyage; when it is almost certain, that the distance would be run in a shorter time than if there were no Stream, for you would have a favorable inside current. On the return passage, take your departure, and run off till you get into the warmest water, which will be the middle of the stream, and take the advantage of its currents.

The following fact may serve to illustrate the propriety of these directions. In June, 1798, the Mail-Packet for Charleston, had 25 days' passage in going, but returned in 7. The captain accounted for this by having calms, or very light airs and a northerly current. This was the true cause. He was in the middle of the stream, where there generally are calms or light winds; the edges only, which come in contact with colder regions, being tempestuous. After being in the latitude of Cape Hatteras, he found himself in that of Cape Henry, (37 leagues to the northward.) The vessel, however, arrived at last; and on the return voyage, the captain steered the same course back again; and, with the same light airs, he performed the voyage in 7 days. Had this captain known the use of the thermometer, need he to have been much longer in going than in coming?

The thermometer is not only useful for ascertaining when in the Gulf Stream, but it is likewise advantageous in discovering the approach to soundings on the Coast of North America between Cape Canaveral and the island of Newfoundland.

In June, 1791, captain W. Billings, of Philadelphia, in latitude  $39^{\circ}$  long.  $56^{\circ}$ , abreast of the Bank of Newfoundland, found that the mercury in the thermometer fell 10 degrees. It was near the same place that a similar observation was made by Dr. Franklin, in November, 1776, and another by Mr. Williams, in November, 1789, who has observed that, "by the coincidence of these three journals, at so great a distance of time, and without any connexion with each other, this important fact seems to be established; A navigator may discover his approach towards objects of danger, when he is at such a distance as to be able easily to avoid them, by attentively examining the temperature of the sea, the water over banks and shoals being colder than that of the deep ocean."

Others, also entitled to credit, believe the thermometer only indicates the difference of temperature caused by going into or leaving the Gulf Stream, on the principle that its temperature is influenced and governed entirely by the fact that it comes from the Tropical regions, where the mean temperature is  $82^{\circ}$ , and it requires a long time before so large a body of water loses or changes its temperature in a very great degree.

At the edge of the grand Bank of Newfoundland, the water has been found 5 degrees colder than the deep ocean to the eastward. The highest part of the bank is 10 deg. colder still, or 15 deg. colder than the ocean eastward.

renheit, and the strongest current to differ from 3 to  $1\frac{1}{2}$  miles per hour; that the breadth of the Stream current is much less than is generally supposed, and that the winds cause a great effect on the Gulf: for instance, a wind that would produce a current of one knot, would retard one of 3 knots to 2 knots if opposed to it; and would accelerate the same to 4 knots, if in the same direction; and that a wind crossing a current obliquely, would affect it as the sine of the angle at which it is opposed. The direction of a current cannot, however, be materially changed, when forced against an opposing barrier."

On the coast of New-England, near Cape Cod,\* the water out of soundings is 8 or 10 deg. warmer than in soundings; and in the stream it is about 8 degrees warmer still, so that, in coming from the eastward, a fall of 8 deg. will indicate your leaving the stream, and a farther fall of 8 deg. will indicate your being on soundings.

On the coast from Cape Henlopen to Cape Henry, the water, out of soundings, is 5 deg. warmer than in soundings; and in the Stream, about 5 degrees warmer still; so that, in coming from the eastward, a fall of 5 deg. will indicate your leaving the stream, and a farther fall of 5 deg. will give notice of soundings.

Mr. Williams recommends to seamen to take three thermometers. "Let them," he says, "be kept in one place some days previous to sailing, in order to try their uniformity. The plate should be made of ivory or metal, for wood will swell at sea; and as the glass tube will not yield, it is from this reason very liable to break: bell-metal is the best. Let the instrument be fixed in a square metal box, the bottom of which, as high as the mark 30°, should be water tight; so that, in examining the degree of heat, the ball may be kept in the water; the remainder of the length should be open in the front, with only two or three cross-bars to ward off any accidental blow, like the thermometer used by brewers. Fix one instrument in some part of the ship, in the shade, and in open air, but as much out of the wind, and in as dry a place as possible. The after part of one of the after stanchions, under the quarter rail, may answer, if no better place can be found.

Let the second instrument be neatly slung, with a sufficiency of line to allow it to tow in the dead water of the wake.

Put the other away safely, to be ready to supply the place of either of the others in case of accident.

About the edges of the stream there is generally a current running in a contrary direction, which is accelerated by the wind, in proportion to its strength, blowing contrary to the stream, and retarded, or perhaps altogether obstructed, by the wind blowing in the direction of the stream. In the latter case, the limits of the stream will be extended.

In the winter, when the cold upon the land is most intense, which is generally between December and March, heavy and continued gales very frequently prevail, which commonly proceed from between the north and west, across the course of the Gulf Stream, from Cape Hatteras until past George's Bank, and bend its direction more to the eastward; being aided at the same time by the discharge of the great bays and rivers, increased by the force of the wind blowing down upon them, and the constant supply of stream that passes along the coast of the Carolinas, the whole produces so strong a current to the eastward as to render it impossible for a ship to approach the coast until there is a change of wind.

During the prevalence of a southerly or easterly wind, which is not so common here, it has been found that the current is forced close to, and in some parts upon the soundings. From a scientific nautical gentleman we received the following, viz. while off Cape Lookout, in 11 fathoms water, he had a strong current from the southward, owing entirely to the Gulf current. This also proves the Gulf influenced by winds. Being thus pent in between the wind and the shoal grounds near the shore, the breadth is greatly diminished, and the velocity proportionably increased. This circumstance has been, in particular, observed from about the longitude of Block Island, along the edges of Nantucket Shoals, thence beyond George's Bank; it has the same effect along the coast of Georgia and part of South Carolina. In the first place, the southerly winds forced the current to the edge of the soundings, where it then ran from  $1\frac{1}{2}$  to 2 knots; and, in the latter place, that the easterly wind forced the current upon soundings.

With west and N. W. winds, the Stream would be removed some leagues farther off. These remarks are sufficient to show the uncertainty of the boundaries or edges of the Stream. These eddies on the inner edge are inconsiderable; but on the outer one, in fine weather, they are strong, and of considerable extent.

By an ingenious work, entitled "Thermometrical Navigation," written by Mr. John Williams, and published at Philadelphia, in 1799, we are informed that Commodore Truxton has often ascertained the velocity of the Gulf Stream, to the northward of Cape Hatteras, and found it to be seldom less than one knot, and never more than two knots, an hour. The temperature of the air and water without the Stream, was generally the same; that is, the difference seldom exceeded 2 or 3 degrees; the air being sometimes the warmest, at other times the water.

\* The bank, from Cape Cod, extends almost as far as Cape Sable, where it joins the banks of Nova Scotia, deepening gradually from 20 to 50 or 55 fathoms, which depth there is in lat. 43°. In crossing the bank between lat. 40° 41' and lat. 43°, the bottom is very remarkable. On the outside it is fine sand, shoaling gradually for several leagues. On the middle of the bank, it is coarse sand or shingle, with pebble stones. On the inside it is muddy, with pieces of shells, and deepens suddenly from 45 or 48 to 150 or 160 fathoms.

Capt. Livingston sideral and solar Capt. Joreal Colta velocity."

Mr. Williams ob- deed, I have know (that is, between n as you get on so portunity of deter them a good therm of the air, every t the Gulf Stream. temperature of the out my voyage; w and afterwards fou gitude. It is of t be acquainted with shorten your voya it inconceivably; s rica, spoken Euro banks of Newfoun ing out of the Str general course of Blunt, in 1832; a never to come nea probability will be which often runs N. W. when appr course till you are as before mention bound in, to cross or adverse winds, voyage considerably

The course of trolled, in a great requires to be add ports, when passi tween these shoal between them and Bank, is in latitu of Nantucket Sou Ships crossing possible; or, it is

\* By the journals on the coast of Ame of Mr. J. Williams Gulf Stream at 70° 1791, June, C S

Stream w The difference of he tion hereafter, and a contains all the rem Captain A. Living 1817, I particularly fathoms, it stood at the course of an hou ward of Bermuda, Jamaica it was 82° maica.

† The following n verpool paper, Janu navigation of this oc "The packet ship of the shortest pass



Capt. Livingston says, "it set me, off Cape Hatteras, one degree and eight miles, by sidereal and solar observations, to the northward, in 16 hours by dead reckoning; and Capt. Joreal Coltast, of Philadelphia, informed me that it set occasionally with greater velocity."

Mr. Williams observes, "In the Stream the water is much warmer than the air; indeed, I have known it 10 degrees warmer; but so soon as you get within the Stream, (that is, between it and the coast,) the water becomes colder than the air; and the more as you get on soundings and approach the shore.\* If mariners who have not the opportunity of determining their longitude by celestial observations, will only *carry with them a good thermometer*, and try the temperature of the water, and compare it with that of the air, every two hours, they may always know when they come into, or go out of, the Gulf Stream. Indeed, I have always made a practice, when at sea, of comparing the temperature of the air and water daily, and often, very frequently during the day throughout my voyage; whereby I immediately discovered any thing of a current that way going; and afterwards found its strength and direction by observations for the latitude and longitude. It is of the utmost consequence, in making a passage to and from Europe, to be acquainted with this Gulf Stream; as, by keeping in it when bound eastward, you shorten your voyage, and by avoiding it when returning to the westward, you facilitate it inconceivably; so much so, that I have frequently, when bound from Europe to America, spoken European ships, unacquainted with the strength and extent of it, off the banks of Newfoundland, and been in port a very considerable time before them, by keeping out of the Stream, whereas they lengthened their passage by keeping in it. The general course of the Gulf Stream is marked on the chart published by E. & G. W. Blunt, in 1832; and I would advise those who make the northern passage from Europe, never to come nearer the inner line of it, by choice, than 10 or 15 leagues; and then the probability will be, that their passage will be assisted by the help of a counter current which often runs within it. In coming off a voyage from the southward, be sure to steer N. W. when approaching the Stream, if the wind will permit you; and continue that course till you are within it, which may be easily known by the temperature of the water, as before mentioned. I have always considered it of the utmost consequence, when bound in, to cross the Stream as speedily as possible, lest I should be visited by calms or adverse winds, and by these means drove far out of my way, which would prolong the voyage considerably, especially in the winter season.

The course of ships bound from Europe, to the ports of the United States, is controlled, in a great degree, by the operation of the Florida Stream. Little, therefore, requires to be added to the subject here. Those bound to the northern and middle ports, when passing the shoal grounds on George's Bank, should take care to pass between these shoals and the Stream. Also, when passing the Nantucket Shoals, to keep between them and the Stream. The south part of the most dangerous shoal on George's Bank, is in latitude  $41^{\circ} 34' N.$  and the shoals extend to latitude  $41^{\circ} 53' 30'' N.$  and that of Nantucket South Shoal in latitude  $41^{\circ} 4' N.$

Ships crossing the Stream, when bound to the westward, must get over as quickly as possible; or, it is clear that they will be carried far out of their course.†

\* By the journals of Capt. W. Billings, of Philadelphia, it appears that in June, 1791, the water on the coast of America was at the temperature of  $61^{\circ}$ , and in the Gulf Stream at  $77^{\circ}$ . By those of Mr. J. Williams it appears, that in November, 1789, the water on the coast was  $47^{\circ}$ , and in the Gulf Stream at  $70^{\circ}$ , viz.:

1791, June, Coast	$61^{\circ}$	1789, Nov., Coast	$47^{\circ}$	Difference between	Coast	$14^{\circ}$
	Stream	77	Stream	70	June and Nov.	Stream
						7

Stream warmer 16      Stream warmer 23

The difference of heat is therefore greater in winter than in summer. See the concluding observation hereafter, and also the pamphlet published with "Blunt's Chart of the Western Ocean," which contains all the remarks of Mr. Williams on the subject.

Captain A. Livingston says, "On my voyage from Philadelphia to Kingston, Jamaica, October, 1817, I particularly attended to the thermometer. Close off the mouth of the Delaware, in about 16 fathoms, it stood at  $60^{\circ}$ ; on the inner edge of the Gulf Stream it rose pretty rapidly to  $66^{\circ}$ , and in the course of an hour to  $76^{\circ}$ ; next morning  $78^{\circ}$ , which heat continued till we were to the southward of Bermuda, whence it gradually increased until between Cuba and St. Domingo, and at Jamaica it was  $82^{\circ}$ , which appears to me to be the mean temperature of the sea water about Jamaica.

† The following notice relative to several short passages across the Atlantic, was given in a Liverpool paper, January, 1824, and affords a pleasing demonstration of improved knowledge in the navigation of this ocean:

"The packet ship New-York, Capt. Thomas Bennet, arrived here on Thursday last, after one of the shortest passages we believe yet made between New-York and this port. She sailed on the

It has been remarked that, "ships from sea, approaching any part of the American coast between Long Island and Cape Hatteras, if in doubt about their reckoning, should take notice of what is commonly called the Gulf-weed, which is in greater plenty, and in larger clusters, to the eastward of the Gulf Stream than in it, where the sprigs are but small and few. Within the Stream there is no weed, unless in rare instances, and there the color of the water changes to a still darker and muddy color.

The outer edge of the bank off this part of the coast appears to be very steep; for it has been frequently found that, while the lead has been kept going, there have been found 45 fathoms, soon after, 35, and a mile nearer shore only 25 or 20 fathoms; from these depths the shoaling to the shore varies in different directions.

Sir Charles Blagden, M. D. and F. R. S. in the transactions of the Philosophical Society says, "during a voyage to America, in the spring of the year 1776, I used frequently to examine the heat of sea water newly drawn, in order to compare it with that of the air. We made our passage far to the southward. In this situation, the greatest heat of the water, which I observed, was such as raised the quicksilver in Fahrenheit's thermometer to  $77\frac{1}{2}^{\circ}$ . This happened twice; the first time, on the 10th of April in latitude  $21^{\circ} 10' N.$  and longitude, by our reckoning,  $52^{\circ} W.$ , and the second time, three days afterwards, in lat.  $22^{\circ} 7'$ , and long.  $55^{\circ}$ ; but in general, the heat of the sea, near the tropic of Cancer about the middle of April, was from  $76^{\circ}$  to  $77^{\circ}$ .

"The rendezvous appointed for the fleet being off Cape Fear, our course, on approaching the American coast, became north-westward. On the 23d of April, the heat of the sea was  $74^{\circ}$ , our latitude, at noon,  $28^{\circ} 7' N.$  Next day the heat was only  $71^{\circ}$ ; we were then in latitude  $29^{\circ} 12'$ ; the heat of the water, therefore, was now lessening very fast, in proportion to the change of latitude. The 25th, our latitude was  $31^{\circ} 3'$ ; but though we had thus gone almost  $2^{\circ}$  farther to the northward, the heat of the sea was this day increased, it being  $72^{\circ}$  in the morning, and  $72\frac{1}{2}^{\circ}$  in the evening. Next day, 26th of April, at half past eight in the morning, I again plunged the thermometer into sea-water, and was greatly surprised to see the quicksilver rise to  $78^{\circ}$ , higher than I had ever observed it even within the tropic. As the difference was too great to be imputed to any accidental variation, I immediately conceived that we must have come into the Gulf Stream, the water of which still retained great part of the heat that it had acquired in the torrid zone. This idea was confirmed by the subsequent regular and quick diminution of the heat; the ship's run for a quarter of an hour had lessened it  $2^{\circ}$ , the thermometer, at three quarters after eight, being raised by sea-water, fresh drawn, only to  $76^{\circ}$ ; by nine, the heat was reduced to  $73^{\circ}$ ; and in a quarter of an hour more, to  $71^{\circ}$  nearly; all this time the wind blew fresh, and we were going seven knots an hour on a north-western course. The water now began to lose the fine transparent blue color of the ocean, and to assume something of a greenish olive tinge, a well known indication of soundings. Accordingly, between four and five in the afternoon, ground was struck with the lead, at the depth of eighty fathoms, the heat of the sea being then reduced to  $69^{\circ}$ . In the course of the following night and next day, as we came into shallower water and nearer the land, the temperature of the sea gradually fell to  $65^{\circ}$ , which was nearly that of the air at the time.

Unfortunately, bad weather on the 26th, prevented us from taking an observation of the sun; but, on the 27th, though it was then cloudy at noon, we calculated the latitude from two altitudes, and found it to be  $33^{\circ} 26' N.$  The difference of this latitude from that which we had observed on the 25th, being  $2^{\circ} 23'$ , was so much greater than could be deduced from the ship's run, marked in the log book, as to convince the seamen that we had been set many miles to the northward by the current.

On the 25th, at noon, the longitude by our reckoning was  $74^{\circ} W.$ , and I believe the computation to have been pretty just; but the soundings, together with the latitude, will determine the spot where these observations were made, better than any reckoning from the eastward. The ship's run on the 26th, from 9 in the forenoon to 4 in the afternoon, was about 10 leagues on a N. W. by N. course: soon afterwards we hove to in order to sound, and finding bottom, we went very slowly all night, till noon the next day."

From these observations, I think it may be concluded that the Gulf Stream, about the 33d degree of north latitude, and the 76th degree of longitude west of Greenwich, is, in the month of April, at least 6 degrees hotter than the water of the sea through which it runs. As the heat of the sea water evidently began to increase in the evening of the 25th, and as the observations show that we were getting out of the current when I first tried the heat in the morning of the 26th, it is most probable that the ship's run during the night is nearly the breadth of the Stream, measured obliquely across; that

16th of December, and arrived here in the morning of the 1st of January, being little more than 15 days. The Mary Catherine, which left Charleston on the 16th of December, made her voyage from port to port in 19 days. The Marmion arrived in the evening of the 7th January, in 18 days from Charleston, and two more from that town."

as it blew a fresh breeze between the time between the tides, may be estimated as bounds the stream excluding the rock low water that corresponds of principles of hydro from the channel l

"If the heat of formed by comparison Kingston, in Jamaica may be estimated the continent, which perhaps a degree of the whole bay; let bility in the suppos surface, agrees in l whole year, in that water, as it issues d riation of temperat general mass. At fore, in its whole e stantly running th only  $4^{\circ}$  of heat, th supposed original t diminution of the of the vast body o locity of its motion every part of it, and water in the surrou be the best means stance of its move northward, is carel

On the 25th Sep army up Chesapea they were overtak wind, which, after without intermissi driven to the soutl dangerous shoals v

On the 28th, at about  $65^{\circ}$ . On th these 24 hours, be perature of the sea was  $35^{\circ} 44'$ , only men aboard, as we preceding days, and concluded that so whether this was t

\* History of Jama heat recorded in that which appear to me

† Monsier Godin's ed from the 24th of as is indicated by 25 According to M. de degree of Reaumer's heat in Jamaica, du clude that the mean

† The lowest calcul cause of the constan which water, not ha remained some time Dalrymple, Esq. rel (See Phil. Trans. vo

as it blew a fresh breeze, could not be less than 25 leagues in 15 hours, the distance of time between the two observations of the heat, and hence the breadth of the Stream may be estimated at 20 leagues. The breadth of the Gulf of Florida, which evidently bounds the stream of its origin, appears by the charts to be 2 or 3 miles less than this, excluding the rocks and sand banks which surround the Bahama Islands, and the shallow water that extends to a considerable distance from the coast of Florida; and the correspondence of these measures is very remarkable, since the stream, from well known principles of hydraulics, must gradually become wider as it gets to a greater distance from the channel by which it issues.

"If the heat of the Gulf of Mexico were known, many curious calculations might be formed by comparing it with that of the current. The mean heat of Spanish town and Kingston, in Jamaica, seems not to exceed  $81^{\circ}$ ;\* that of St. Domingo, on the sea coast, may be estimated at the same, from Mons. Godin's observations;† but as the coast of the continent, which bounds the Gulf to the westward and southward, is probably warmer, perhaps a degree or two may be allowed for the mean temperature of the climate over the whole bay; let it be stated at  $82$  or  $83$  degrees. Now there seems to be great probability in the supposition that the sea, at a certain comparatively small distance below its surface, agrees in heat pretty nearly with the average temperature of the air, during the whole year, in that part; and hence it may be conjectured that the greatest heat of the water, as it issues out of the bay to form the stream, is about  $82$  degrees,‡ the small variation of temperature on the surface not being sufficient to affect materially that of the general mass. At the tropic of Cancer, I found the heat to be  $77^{\circ}$ ; the stream, therefore, in its whole course from the Gulf of Florida, may be supposed to have been constantly running through water from  $4$  to  $6$  degrees colder than itself, and yet it had lost only  $4^{\circ}$  of heat, though the surrounding water, where I observed it, was  $10^{\circ}$  below the supposed original temperature of the water which forms the current. From this small diminution of the heat, in a distance of probably 500 miles, some idea may be acquired of the vast body of fluid which sets out from the Gulf of Mexico, and of the great velocity of its motion. Numerous observations of the temperature of this stream, in every part of it, and at different seasons of the year, compared with the heat of the water in the surrounding seas, both within and without the tropic, would, I apprehend, be the best means of ascertaining its nature, and determining every material circumstance of its movement, especially if the effect of the current, in pushing ships to the northward, is carefully attended to, at the same time with the observations upon its heat."

On the 25th September, 1777, as the ships which had transported Sir William Howe's army up Chesapeake Bay were returning towards the Delaware, with the sick and stores, they were overtaken, between Cape Charles and Cape Henlopen, by a violent gale of wind, which, after some variation, fixed ultimately at N. N. E. and continued 5 days without intermission. It blew so hard that they were constantly losing ground, and driven to the southward. We also purposely made some casting, to keep clear of the dangerous shoals which lie off Cape Hatteras.

On the 28th, at noon, our latitude was  $36^{\circ} 40'$  N., and the heat of the sea, all day, about  $65^{\circ}$ . On the 29th our latitude was  $36^{\circ} 2'$ . We had, therefore, in the course of these 24 hours, been driven by the wind 38 nautical miles to the southward. The temperature of the sea continued nearly at  $65^{\circ}$ . Next day, the 30th, our latitude, at noon, was  $35^{\circ} 44'$ , only 18 miles farther to the southward, though in the opinion of the seamen aboard, as well as my own, it had blown at least as hard on this as on any of the preceding days, and we had not been able to carry more sail; consequently it may be concluded that some current had set the ship 20 miles to the northward. To know whether this was the Gulf Stream, let us consult the thermometer. At half past nine

\* History of Jamaica, London, 1774, vol. iii. page 652, 653. The different observations of the heat recorded in that work, do not agree together, but those adopted here are taken from that series which appear to me most correct.

† Monsier Godin's experiments upon the pendulum were made at the petit grove. They continued from the 24th of August to the 4th September, and the average heat during that time was such as is indicated by  $25^{\circ}$  of M. de Reaumur's thermometer, (see Mem. Acad. Science, 1735, p. 5. 7.) According to M. de Luc's calculation, (see Modifications de l'Atmosphere, vol. i. p. 378,) the 25th degree of Reaumur's true thermometer answers to about the 85th of Fahrenheit's; but the average heat in Jamaica, during the months of August and September, is also  $85^{\circ}$ ; hence we may conclude that the mean heat for the whole year is nearly the same on the sea coasts of both islands.

‡ The lowest calculation of the mean temperature of the Gulf is preferred on this occasion, because of the constant influx of new water from the Atlantic ocean, produced by the trade winds, which water, not having been near any land, must, I think, be sensibly colder than that which has remained some time enclosed in the bay. On this subject, the observations made by Alexander Dalrymple, Esq. relative to the heat of the sea, near the coast of Guinea, ought to be consulted.—(See Phil. Trans. vol. lxxviii. p. 394, &c.)

in the forenoon of this day, the heat of the water was  $76^{\circ}$ , no less than  $11^{\circ}$  above the temperature of the sea, before we came into the current.

Towards evening the wind fell, and we stood N. W. by N. close hauled. As the sea still ran very high, and the ship scarcely went above two knots an hour, we did not make less than three points of leeway on this tack. The course we made good, therefore, was W. N. W., which on the distance run by noon next day, gave us about 16 miles of nothing; but that day, the 1st of October, our latitude was  $36^{\circ} 22'$ , 38 miles farther to the north than we had been the day before; the difference, 22 miles, must be attributed to the Gulf Stream. This, however, is only part of the effect which the current would have produced upon the ship, if we had continued in it the whole 24 hours; for though we were still in the stream at five in the afternoon of the 30th, as appeared by the heat of the water, being then above  $75^{\circ}$ , and at eight in the evening the heat being still  $74^{\circ}$ ; yet by seven the next morning we had certainly got clear of it, the heat of the sea being then reduced to its former standard of  $65^{\circ}$ . On this occasion, therefore, we did not cross the stream, but, having fallen in with it obliquely on the western side, we pushed out again on the same side, as soon as the gale abated.

These observations having been made  $3^{\circ}$  to the northward of my former ones, it is curious to observe that the heat of the Gulf Stream was  $2^{\circ}$  less. The seasons of the year, indeed, were very different; but, perhaps under such circumstances, that their effects were nearly balanced. In the latter observations, the meridian altitude of the sun was less, but then a hot summer preceded them; whereas in the former, though the sun's power was become very great, yet the winter had been passed but a short time. Calculating upon this proportion, we may be led to suspect, that about the 27th degree of latitude, which is as soon as the stream has got clear of the Gulf of Florida, it begins sensibly to lose its heat from  $82^{\circ}$ , the supposed temperature of the Gulf of Mexico, and continues to lose it at the rate of about  $2^{\circ}$  of Fahrenheit's scale to every  $3^{\circ}$  of latitude, with some variation, probably, as the surrounding sea and the air are warmer or colder at different seasons of the year.

The preceding facts had made me very desirous of observing the heat of the Gulf Stream on my passage homeward, but a violent gale of wind, which came on two days after we had sailed from Sandy Hook, disabled every person on board, who knew how to handle a thermometer, from keeping the deck. The master of the ship, however, an intelligent man, to whom I had communicated my views, assured me, that on the second day of the gale, the water felt to him remarkably warm: we were then near the 70th degree of west longitude. This agrees very well with the common remark of seamen, who allege that they are frequently sensible of the Gulf Stream off Nantucket Shoals, a distance of more than 1000 miles from the Gulf of Florida! According to the calculation I have before adopted, of a loss of  $2^{\circ}$  of heat for every  $3^{\circ}$  of latitude, the temperature of the Gulf Stream here would be nearly  $73^{\circ}$ , the difference of which from  $59^{\circ}$ , the heat that I observed in the sea water, both before and after the gale, might easily be perceived by the master of the vessel. This was in the winter season, at the end of December.

An opinion prevails among seamen, that there is something peculiar in the weather about the Gulf Stream. As far as I could judge, the heat of the air was considerably increased by it, as might be expected, but whether to a degree or extent sufficient for producing any material changes in the atmosphere, must be determined by future observations.

Perhaps other currents may be found, which, issuing from places warmer or colder than the surrounding sea, differ from it in their temperature so much as to be discovered by the thermometer. Should there be many such, this instrument will come to be ranked amongst the most valuable at sea, as the difficulty of ascertaining currents is well known to be one of the greatest defects in the present art of navigation.

In the mean time, I hope the observations which have been here related are sufficient to prove that in crossing the Gulf Stream, very essential advantages may be derived from the use of the thermometer; for if a master of a ship, bound to any of the southern provinces of North America, will be careful to try the heat of the sea frequently, he must discover very accurately his entrance into the Gulf Stream by the sudden increase of the heat, and a continuance of the same experiments will show him, with equal exactness, how long he remains in it. Hence he will always be able to make a proper allowance for the number of miles a ship is set to the northward, by multiplying the time into the velocity of the current. Though this velocity is hitherto very imperfectly known from want of some method of determining how long the current acted upon the ship, yet all uncertainty arising from thence must soon cease, as a few experiments upon the heat of the stream, compared with the ship's run, checked by observations of the latitude, will ascertain its motion with sufficient precision. From differences in the wind, and perhaps other circumstances, it is probable that there may be some variations in the

velocity of the current frequently he present moves the less be. In this observation partly because it is water in the Gulf of be greater or less, warmer or colder, rather less than in would be much greater had lost very little the same temperature meter when a ship

Vessels may with calculations; that precautions by son naturally subtract the stream, and being and meridian of acquainted with the water, have been le westward, and when of Cape Florida, the reef.

If, with adverse of the Gulf of Mexico endeavor to make the der the lee side; b en extent of the strait, nor along the of Cape Florida or is the least 1 of sels may also be br of. But if at any t then the Atlantic e take the stream; b tate the progress, v marks:

"We took our leagues; then S. S 6 leagues, with the act of reefing top-s on Carysfort Reef, made her course N

"I left," says a steered S. W. by S of the Double-hea from, S. W. by W.

"August 29, 181 ran 28 miles W. S found, by meridian

"Aug. 30.—W miles west to mid A. M. the ship Th tant one mile, mad ship and stood off ed with  $4\frac{1}{2}$  fathoms boat and run out e Three Sisters then by E. direction, an tion, where we fo This must have be channels to be fou the same direction board, the wind ve passage, found the

velocity of the current; and it will be curious to observe whether these variations may not frequently be pointed out by a difference in its temperature, as the quicker the current moves the less heat is likely to be lost, and consequently the hotter will the water be. In this observation, however, the season of the year must always be considered, partly because it may perhaps in some degree affect the original temperature of the water in the Gulf of Mexico, but principally because the actual heat of the stream must be greater or less, in proportion as the tract of the sea through which it has flown, was warmer or colder. In winter I shall suppose that the heat of the stream itself would be rather less than in summer, but that the difference between it and the surrounding sea would be much greater; and I conceive that in the middle of summer, though the stream had lost very little of its original heat, yet the sea might, in some parts, acquire nearly the same temperature, so as to render it scarcely possible to distinguish by the thermometer when a ship entered into the current.

Vessels may with safety avoid the eddy of the gulf, or make allowance for it in their calculations; that is, if they cannot help falling into them, after they have taken all the precautions by soundings in blue water, and when they had bottom, stood off, they will naturally subtract what longitude they make in the eddy, from what they had made in the stream, and begin a new departure, being at the same time very precise in their morning and meridian observations. Many ships bound through the Strait of Florida, unacquainted with the stream's eddy, and ignorant also of the soundings being under blue water, have been lost in fair weather. They were swept insensibly by the eddy to the westward, and when they found by their calculations that they had a sufficient offing east of Cape Florida, they stood north, and instead of entering the strait ran directly upon a reef.

If, with adverse northerly, easterly, or N. E. winds, vessels happen to be in the mouth of the Gulf of Mexico, that is, between the Havana and Cape Florida, they had best endeavor to make the Bahama Islands, or at least the soundings of them, and proceed under the lee side; but when they are to the north of them, it is best to keep in the eastern extent of the stream, or else they will not be able to clear their way through the strait, nor along the coast of East Florida, and may get on shore upon the reefs either of Cape Florida or Cape Canaveral, if not upon the beach between the two capes, which is the least of the two; for thus the crew and cargo may be saved; and some vessels may also be brought off, provided the storm ceases before the vessel is made a wreck of. But if at any time of the south sun, or at any other time, the winds are westwardly, then the Atlantic coast affords the most eligible lee for navigators who do not choose to take the stream; but if the current in the gulf is well understood, it will greatly facilitate the progress, when bound to the northward, as fully illustrated in the following remarks:

"We took our departure from the westward of Cat Key, and steered S. S. W. 24 leagues; then S. S. W.  $\frac{1}{2}$  S.  $5\frac{1}{2}$  leagues, when we altered our course to S. S. W.  $\frac{1}{2}$  W. 6 leagues, with the wind squally at N. W., going at the rate of 8 knots. While in the act of reefing top-sails, judging ourselves near the Double-headed Shot Keys, we struck on Carysfort Reef." [The course steered by compass was S. S. W., whereas the drift made her course W. S. W.]

"I left," says an experienced navigator, "the Bahama Bank in lat.  $24^{\circ} 33' N.$ , and steered S. W. by S., by compass, and in the morning discovered myself within 6 miles of the Double-headed Shot Keys, which bear from the latitude I took my departure from, S. W. by W."

"August 29, 1816.—At midnight left the bank with the wind south and south-westerly; ran 28 miles W. S. W.; 22 miles W. by S., close hauled upon our larboard tack, and found, by meridian altitude of the sun, our latitude to be  $24^{\circ} 50' N.$ "

"Aug. 30.—Winds westerly and light, still on the wind on our larboard tack; ran 25 miles west to midnight, sounded, no ground; continued W. and W. by N. 4 miles, to 3 A. M. the ship Three Sisters, captain Armington, being then on our weather bow, distant one mile, made a signal she was ashore; hove the lead and had but 5 fathoms, tacked ship and stood off ten minutes, sounded, quarter less 3, tacked again and stood in, sounded with  $4\frac{1}{2}$  fathoms, when we let go our anchor and brought up at 4 A. M. Manned the boat and ran out east three quarters of a mile, when the boat struck on a reef, the ship Three Sisters then bearing W. S. W. one mile. Went off in the boat again in a N. E. by E. direction, and found a narrow channel of 12 feet; tried again in a S. S. E. direction, where we found a passage of 15 feet, one mile wide, current setting N. N. E. This must have been the channel which we fortunately got in at, there being but two channels to be found; the wide channel was the only one which would admit us both in the same direction we then were. Gut under way the captain of the ship being on board, the wind veering from S. S. W. to N. W. and stood out, but on approaching the passage, found the current to set strong on the S. end of the N. reef, which set us into



11 feet water, in about the length of the vessel, when it deepened to 3, 4, 6, 7, 16, 25 fathoms, and off soundings, the lead being hove as quick as possible.

"The place we got in at, appears to be, by the chart, Buller's inlet and outlet, lying between Biscayne's and Leducburg's reef, in latitude  $25^{\circ} 24' N.$ "

"During my several cruises within the Martyrs or Florida Reef," says Mr. Romans, "I have seen a great number of vessels borrow so close on the reef, that they appeared to be within it; and sometimes I could even see the people with the help of a glass; the people, I suppose, were well acquainted or very bold; but let the man who does this ever so experienced, he must be very careful to keep a strict look-out; for my part I would not come nearer than just to raise the land, especially as tides may have their influence farther off than we are aware of."

"Besides this reason for standing longer off than in, there is one still greater. Every experienced mariner knows that a vessel will run towards shore in less time than she can run the same distance from it; and that the higher the land she works under, the quicker she runs in, consequently the slower she runs off. Hence almost every one in bearing upon a lee shore will stand out a longer time than in; but few, even among the most experienced, know the philosophy of this phenomenon against which they guard so carefully. It is that great law of nature, whereby all light bodies must fall on the heavier ones—I mean attraction. To explain this by an experiment; take any vessel, fill it almost with water, put a cork or chip in it; while that remains in the centre, it is attracted from every side alike, and therefore stands fixed; but no sooner is it thrown out of the centre than it will begin to approach the side; and, as it draws near, attraction is increased, till at last the velocity of the chip becomes so great as to run with considerable violence against the vessel, where it remains fixed; and, if it is an oblong piece in shape of a vessel, the same will happen as when a ship runs ashore stern-on, viz. it will wind broadside to. The explanation of this phenomenon we owe to John Collins, Esq. of Newport, in Rhode-Island, formerly first counsellor of the state, and a very experienced commander."

Speaking of the GULF STREAM, Mr. Romans,\* whose surveys of the Coast of Florida reflected great credit on him, says: "The All-gracious Ruler of the Universe has so disposed the several shores of this mazy labyrinth, as to cause this current to run in a direction N. E. and at the rate of 3, and  $3\frac{1}{2}$  miles in an hour; by which means we are enabled better to avoid the imminent dangers of the reef, where it becomes a lee shore; for the violence of the easterly gales beats the Gulf-water over the reefs, so as to destroy the effect of flood-tides, by causing a constant reverberating current from the shore over the reef, inasmuch that a vessel riding under the reef will lay with her stem to windward."

"I once came out from Matacumbe, and was scarcely clear of the reef, before I was overtaken by a gale from the eastward, which was very violent. It was 5 o'clock in the evening, and it being dark, to attempt a re-entrance of the reef, I was forced to leave the vessel to, which I did under the balanced mainsail; she was a heavy schooner of about 70 tons, and a dull sailer. The succeeding night I passed in the deepest distress of mind, seeing the burning of the breakers in constant succession on the reef, till past one o'clock; the storm continued till ten next morning, when I made sail to the northward, and at noon, to my utter astonishment, I had an observation of the sun's altitude, which proved me to be in  $26^{\circ} 50'$  latitude, by which I had made a difference of latitude of 118 miles, in the short space of 19 hours, 17 of which I lay to."

"I am an utter enemy (continues Mr. Romans,) to all theoretic and systematic positions, which has caused in me an indefatigable thirst for finding, in my experience,

\* Mr. Romans observes, "If by keeping to the northward, the current of the Mexican Gulf has set you on soundings on Tortugas Shoal, these soundings, in foggy weather, may be a guide, being properly laid down in the chart. You do not change the color of your water till you get well in with the shoal, but there is generally an eddy current so soon as you are on soundings; therefore, if you stand over to the Florida shore, so soon as you are up to the latitude of  $23^{\circ} 25'$ , keep as much to the eastward as N. N. E. or N. E. by N. till you get soundings. And, whatever terrible idea people may have of that shore, if the wind will allow you, keep it on board, especially in the autumn and winter seasons, when the N. and N. W. winds are frequent, and the current often runs to leeward. In those seasons, you may take an advantage of the tides on soundings, by carefully observing their time; and this conduct will tend to shorten your passage. When, however, you are got as far windward as the south end of Matacumbe Reef, endeavor to get all the easting you can possibly acquire, in order to get the Bahama shore on board, which is the most eligible in going northward. The proximity of the Reef of Florida will manifest itself clearly in day-light by the white color of the water, and thus there may be no danger in approaching it; but this is far from being the case at night, when it ought to be carefully avoided, and the lead kept constantly going; because, having soundings to the distance of two miles without the steep part of it, they will show the proximity of danger."

causes for all extra position of the ear that blow contrary by the swelling of 1769, when the 12

Besides the con- per allowance for determining with a farther inestimable situation; for, as the mariner when approach to the co- tious for the safety accurately known, determining the sh- rives additional in which from the m- where low, and be- may be aground i- the mast-head. The perplexities of tice, become one c-

causes for all extraordinary appearances, be they what they may. And my experimental position of the cause of the increase of the velocity of this current, during the gales, that blow contrary to its direction, is no other than the reverberating current occasioned by the swelling of the water within the reef, which in the memorable gale of October, 1769, when the *Ledbury* was lost, was no less than 30 feet above its ordinary level."

Besides the convenience of correcting a ship's course, by knowing how to make a proper allowance for the distance she is set to the northward by the current, a method of determining with certainty when she enters into the Gulf Stream, is attended with the farther inestimable advantage of showing her place upon the ocean in the most critical situation; for, as the current sets along the coast of America, at places on soundings, the mariner when he finds this sudden increase of heat in the sea, will be warned of his approach to the coast, and will thus have timely notice to take the necessary precautions for the safety of his vessel. As the course of the Gulf Stream comes to be more accurately known, from repeated observations of the heat and latitudes, this method of determining the ship's place will be proportionably more applicable to use. And it derives additional importance from the peculiar circumstances of the American coast, which from the mouth of the Delaware to the southernmost point of Florida, is every where low, and beset with frequent shoals, running out so far into the sea, that a vessel may be aground in many places where the shore is not to be distinguished, even from the mast-head. The Gulf Stream, therefore, which has hitherto served only to increase the perplexities of seamen, will now, if these observations are found to be just in practice, become one of the chief means of their preservation upon this dangerous coast.

*Extract of a Letter from Francis D. Mason, Esq., to Col. John Williams, Commandant of the Corps of Engineers, and Author of "Thermometrical Navigation," at New York; dated CLIFTON, (Eng.) 20th June, 1810.*

"My voyage from New York to Halifax, in the British packet *Eliza*, was so very tempestuous and unfortunate, (having carried away our foremast,) that I did not make any thermometrical observations; but when we sailed from Halifax, on the 27th April, I began them, and continued until I unfortunately broke both my thermometers. However short the time was, you will perceive that my observations have been very important, and I herewith send the result of them. You will perceive with what fidelity the thermometer indicated the banks, and the approximation towards islands of ice. The captain was so convinced of the usefulness of the thermometer, that he made regular remarks, and inserted them in his journal. I gave him one of your books, thinking it would be pleasing to you that I should extend the knowledge of a discovery so useful as yours, and I wish it were more generally known. After having miraculously escaped the islands of ice, and several severe gales, we arrived at Fulmouth on the 22d of May, 1810."

*Extract from the Eliza's Journal.*

DATES.	HOURS.		HEAT OF		LAT.		REMARKS.
	A. M.	P. M.	Air.	Water.	N.	W.	
Ap. 28	10	.....	41 <sup>o</sup>	40 <sup>o</sup>	13 <sup>o</sup> 30'	62 <sup>o</sup> 52'	Sable Bank.
		1	47	41	.....	.....	
		4	43	42	.....	.....	
		8	46	40	.....	.....	Tacking towards edge of Stream. Steering in the Stream.
29	8	.....	45	43	12 27	60 54	
	Noon.	.....	49	48	.....	.....	
		5	50	62	.....	.....	Sound in 70 fathoms, no bottom: the water at that depth 2 <sup>o</sup> warmer than on the surface. An island of ice, bearing S. S. E. 7 miles. Abreast of ice $\frac{1}{4}$ mile to leeward. Island of ice bears S. S. W. 7 miles.
		7	48	61	.....	.....	
		10	48	54	.....	.....	
30	9	.....	58	62	12 1	59 21	Sound with 70 fathoms, no bottom. Sound with 80 fathoms, no bottom. Sound with 80 fathoms, no bottom. An enormous island of ice abreast, 100 yds. This was about 150 feet high, and 1 mile in diameter. When first discovered, it was not 100 yards from the vessel, and we were sailing directly towards it. The obscurity was then so great, that at that distance it appeared only like a white cloud, extending from the sea over our masts. Passed several islands of ice, the largest bearing S. W. 7 miles. No bottom by 80 fathoms.
	Noon.	.....	60	61	.....	.....	
		5	58	61	.....	.....	
		9	60	60	.....	.....	Sound with 70 fathoms, no bottom. Sound with 80 fathoms, no bottom. Sound with 80 fathoms, no bottom. An enormous island of ice abreast, 100 yds. This was about 150 feet high, and 1 mile in diameter. When first discovered, it was not 100 yards from the vessel, and we were sailing directly towards it. The obscurity was then so great, that at that distance it appeared only like a white cloud, extending from the sea over our masts. Passed several islands of ice, the largest bearing S. W. 7 miles. No bottom by 80 fathoms.
May 1	8	.....	60	58	.....	.....	
	11	.....	60	40	.....	.....	
		2	64	54	41 53	56 52	Sound with 70 fathoms, no bottom. Sound with 80 fathoms, no bottom. Sound with 80 fathoms, no bottom. An enormous island of ice abreast, 100 yds. This was about 150 feet high, and 1 mile in diameter. When first discovered, it was not 100 yards from the vessel, and we were sailing directly towards it. The obscurity was then so great, that at that distance it appeared only like a white cloud, extending from the sea over our masts. Passed several islands of ice, the largest bearing S. W. 7 miles. No bottom by 80 fathoms.
		3	62	46	.....	.....	
		4	58	47	.....	.....	
		5	60	47	.....	.....	Sound with 70 fathoms, no bottom. Sound with 80 fathoms, no bottom. Sound with 80 fathoms, no bottom. An enormous island of ice abreast, 100 yds. This was about 150 feet high, and 1 mile in diameter. When first discovered, it was not 100 yards from the vessel, and we were sailing directly towards it. The obscurity was then so great, that at that distance it appeared only like a white cloud, extending from the sea over our masts. Passed several islands of ice, the largest bearing S. W. 7 miles. No bottom by 80 fathoms.
		6	57	45	.....	.....	
		8	56	48	.....	.....	
2	1	.....	58	50	.....	.....	Sound with 70 fathoms, no bottom. Sound with 80 fathoms, no bottom. Sound with 80 fathoms, no bottom. An enormous island of ice abreast, 100 yds. This was about 150 feet high, and 1 mile in diameter. When first discovered, it was not 100 yards from the vessel, and we were sailing directly towards it. The obscurity was then so great, that at that distance it appeared only like a white cloud, extending from the sea over our masts. Passed several islands of ice, the largest bearing S. W. 7 miles. No bottom by 80 fathoms.
	3	.....	60	60	.....	.....	
	8	.....	60	62	.....	.....	
	10	.....	63	63	11 25	53 8	Sound with 70 fathoms, no bottom. Sound with 80 fathoms, no bottom. Sound with 80 fathoms, no bottom. An enormous island of ice abreast, 100 yds. This was about 150 feet high, and 1 mile in diameter. When first discovered, it was not 100 yards from the vessel, and we were sailing directly towards it. The obscurity was then so great, that at that distance it appeared only like a white cloud, extending from the sea over our masts. Passed several islands of ice, the largest bearing S. W. 7 miles. No bottom by 80 fathoms.
	Noon.	.....	64	63	.....	.....	
		3	61	64	.....	.....	
		6	62	58	.....	.....	Sound with 70 fathoms, no bottom. Sound with 80 fathoms, no bottom. Sound with 80 fathoms, no bottom. An enormous island of ice abreast, 100 yds. This was about 150 feet high, and 1 mile in diameter. When first discovered, it was not 100 yards from the vessel, and we were sailing directly towards it. The obscurity was then so great, that at that distance it appeared only like a white cloud, extending from the sea over our masts. Passed several islands of ice, the largest bearing S. W. 7 miles. No bottom by 80 fathoms.
		9	56	56	.....	.....	
		12	50	56	.....	.....	
	4	.....	43	43	.....	.....	Sound with 70 fathoms, no bottom. Sound with 80 fathoms, no bottom. Sound with 80 fathoms, no bottom. An enormous island of ice abreast, 100 yds. This was about 150 feet high, and 1 mile in diameter. When first discovered, it was not 100 yards from the vessel, and we were sailing directly towards it. The obscurity was then so great, that at that distance it appeared only like a white cloud, extending from the sea over our masts. Passed several islands of ice, the largest bearing S. W. 7 miles. No bottom by 80 fathoms.
	6	.....	40	39	.....	.....	
					.....	.....	
		8	41	44	.....	.....	Sound with 70 fathoms, no bottom. Sound with 80 fathoms, no bottom. Sound with 80 fathoms, no bottom. An enormous island of ice abreast, 100 yds. This was about 150 feet high, and 1 mile in diameter. When first discovered, it was not 100 yards from the vessel, and we were sailing directly towards it. The obscurity was then so great, that at that distance it appeared only like a white cloud, extending from the sea over our masts. Passed several islands of ice, the largest bearing S. W. 7 miles. No bottom by 80 fathoms.
	10	.....	43	45	.....	.....	
	Noon.	.....	44	43	12 1	50 4	
		4	44	50	.....	.....	Sound with 70 fathoms, no bottom. Sound with 80 fathoms, no bottom. Sound with 80 fathoms, no bottom. An enormous island of ice abreast, 100 yds. This was about 150 feet high, and 1 mile in diameter. When first discovered, it was not 100 yards from the vessel, and we were sailing directly towards it. The obscurity was then so great, that at that distance it appeared only like a white cloud, extending from the sea over our masts. Passed several islands of ice, the largest bearing S. W. 7 miles. No bottom by 80 fathoms.
		6	46	60	.....	.....	
	Midn.	12	46	60	.....	.....	
4	4	.....	46	52	.....	.....	Sound with 70 fathoms, no bottom. Sound with 80 fathoms, no bottom. Sound with 80 fathoms, no bottom. An enormous island of ice abreast, 100 yds. This was about 150 feet high, and 1 mile in diameter. When first discovered, it was not 100 yards from the vessel, and we were sailing directly towards it. The obscurity was then so great, that at that distance it appeared only like a white cloud, extending from the sea over our masts. Passed several islands of ice, the largest bearing S. W. 7 miles. No bottom by 80 fathoms.
	8	.....	43	60	.....	.....	
	Noon.	.....	54	59	12 54	46 2	
		8	49	60	.....	.....	Sound with 70 fathoms, no bottom. Sound with 80 fathoms, no bottom. Sound with 80 fathoms, no bottom. An enormous island of ice abreast, 100 yds. This was about 150 feet high, and 1 mile in diameter. When first discovered, it was not 100 yards from the vessel, and we were sailing directly towards it. The obscurity was then so great, that at that distance it appeared only like a white cloud, extending from the sea over our masts. Passed several islands of ice, the largest bearing S. W. 7 miles. No bottom by 80 fathoms.
		12	48	60	.....	.....	
	6	.....	47	59	.....	.....	
5	Noon.	.....	53	59	43 12	41 43	Broke the Thermometers.

The important point or near the stream, difference between a concurrent observation and judgment.

From April 28, shoals of Sable, from 64<sup>o</sup>. At 10 P. M. the coast at 54<sup>o</sup>, w morning, 30th, we

If these stripes of be more distinctly

About 23 hours the mercury falls 14 an island of ice, ob atmosphere, and of ter rose to 54<sup>o</sup>, but tance of 7 miles. ocean, ought to ind 11 A. M., to the nex comes again into oc stream again, and t during 17 hours, till no bottom in 80 fath Now, from past exp because at that dist ice abreast, 100 yars the thermometer bec the fate of the ship sive answer; and alone cause such ac

*Temperature of the*

March 7 A

8  
9  
10  
11  
12  
13  
14  
15  
16  
17  
18  
19  
20  
21  
22  
23  
24  
25  
26  
27  
28  
29  
30  
31  
April 1  
2  
3  
4  
5  
6  
† West of the

\* Captain Law's p states, "April 6, in l

*Remarks on the foregoing Journal.*

The important point of comparison is the difference in the heat of the water in different places, in or near the stream, in the ocean, out of the stream, on the coast, and near islands of ice—not the difference between the heat of the water and the air, as some have imagined. The latter is merely a concurrent observation: it serves to account for ordinary changes, and thereby to guide the judgment.

From April 28, at 10 A. M., to April 29, at 8 A. M., we see the temperature of the sea in the shoals of Sable, from 40° to 43°. At 5 P. M. we see the warm influence of the Gulf Stream from 62° to 64°. At 10 P. M. we see the temperature between the influence of the stream in deep water and the coast at 54°, which is about a mean between the two; then standing off shore, at 9 the next morning, 30th, we see the warm influence of the stream again.

If these stripes of water had been distinguished by the colors of white, red, and blue, could they be more distinctly discoverable than they are by the constant use of the thermometer?

About 23 hours afterwards, May 1, at 8 A. M., we find the water cooling, and in 3 hours more the mercury falls 14° (46°). Here no bottom could be found by the lead; and there was probably an island of ice, obscured by fog. [Let it be remembered, that the coldness of ice condenses the atmosphere, and of course the consequence must be fog.] Passing this at 2 P. M., the thermometer rose to 54°, but in one hour more it fell to 46° again; and an island of ice appeared at the distance of 7 miles. Let navigators reflect on this, and say that a sudden fall of 6° in this part of the ocean, ought to induce them to haul to the southward, and keep a good lookout. From May 1, at 11 A. M., to the next morning at 1 A. M., we see the gradual changes as the ship passes the ice and comes again into ocean water (50°); but in 2 hours more the ship is in the warm influence of the stream again, and the mercury rises 10° (60°). She proceeds in a nearly regular degree of heat during 17 hours, till at 6 P. M. the water begins again to cool, falling to 56° at midnight. There was no bottom in 80 fathoms. May 3d, at 4 A. M., the water was at 43°, still no bottom in 80 fathoms. Now, from past experience, we must say, here is an island of ice in a less distance than 7 miles, because at that distance the water was 46°. When day appears, behold an enormous island of ice abreast, 100 yards, and the heat of the water reduced to 39°! A question now occurs: Had not the thermometer been thus used, had it not been continued during the night, what would have been the fate of the ship? Let the recollection of the miserable fate of the ship \*Jupiter, be an impressive answer; and let it be laid down as a maritime axiom, that want of caution, or ignorance, can alone cause such accidents in future.

JONA. WILLIAMS.

*Temperature of the air and water on a passage from New York to Ireland, March, 1816, in the ship Grand Turk, John Carlton, Commander.*

March	7	Air, noon.	Water.	Lat. N.	Long. W.	Wind.
	8					
	9					
	10					
	11	44 15	68 30	39 8 N.	61 36	N. in the Gulf.
	12	46 00	66 00	39 36	59 03	N. do.
	13	47 00	65 00			S. and W. do.
	14	56 30	64 00	40 36	54 17	N. do.
	15	64 00	†59 30	40 42	52 47	W.
	16	56 00	†43 00	42 00	49 54	S. W.
	17	44 00	‡59 00	42 25	47 04	N. E.
	18	58 00	61 30	42 25	45 42	S. and W.
	19					
	20	47 00	57 00	43 44	39 27	S. and W.
	21	52 00	57 00	44 22	37 15	S. and W.
	22	56 30	56 00	45 43	33 44	S. and W.
	23	51 00	54 00	46 46	31 33	S. and E.
	24					
	25					
	26	52 30	50 00	49 11	21 57	W.
	27					
	28	47 00	48 00	51 24	18 13	S. and E.
	29					
	30	48 00	50 00	51 15	17 25	E.
	31	48 00	50 00	51 15	15 55	N. and E.
April	1	48 00	50 00	50 50	12 44	N. W.
	2	45 00	50 00	50 44	10 24	S. W.
	3	48 00	50 00	51 17	10 24	E.
	4	48 00	50 00	50 30	9 13	E.
	5	49 00	50 00	49 54	10 46	N. E.
	6	49 08	50 00	50 18	10 23	N. E.
† West of the Bank.			‡ On the Bank.		§ East of the Bank.	

\* Captain Law's protest, containing the particulars of the distressing circumstance of this ship, states, "April 6, in lat. 44° 20', long. 49°, at 8 A. M., saw several pieces of broken ice, from which

*Off-Set from the Gulf Stream.*

From the superior elevation of the Gulf Stream, its water, about the Bahamas, appears to have a declivity or tendency to the eastward; and there is reason to believe that an off-set of the Stream, from without the Maternillo Bank, sets, if not generally, very frequently, to the eastward and S. E. With the usual set of the currents, along the eastern range of the Bahama Islands, we are not accurately acquainted; but, with a N. W. wind, we have no doubt that it is in a S. E. direction. The *Europa*, a ship of war, returning to Jamaica, by this passage, from a cruise off Havana, in 1787, steered east on the parallel of  $30^{\circ}$  N. with a westerly wind, until the run was supposed to have brought her on the meridian of Turk's Islands, by which it was intended to pass southward, but an easterly current had swept her along as high as that of the Mona Passage. Captain Manderson, of the Royal Navy, who first noticed this event, observes, "if it were once ascertained that a current was common in that part of the ocean, might it not be favorable for vessels bound from Jamaica to the Caribbee Islands, especially in the summer months, during the prevalence of the sea breezes?"

"The ship *Fame*, Captain J. W. Monteath, a good lunarian, assures me," says Captain Livingston, "that he had been carried three degrees and upwards to the eastward, between the time of his departure from the American coast and making the Windward Passages; but this may have been partly occasioned by the Gulf Stream, which he may have crossed too obliquely in proceeding from Norfolk." The *Fame* above mentioned was bound from Norfolk, in Virginia, to Kingston, Jamaica, in May, 1816; and in a run of thirteen days, until in the latitude of  $29^{\circ}$ , and longitude  $61^{\circ}$ , it was found that the current had set the vessel  $3^{\circ} 10'$  E.

"Captain Hall, in the Brig *Lowland Lass*, passed to windward of Porto Rico, when he thought that he had run through the Mona Passage. Captain Paterson, of the brig *Clyde*, as I am informed, passed down the Anegada Passage, when he intended to have made the Mona.

Capt. Romans, before quoted, says, "within the edge of the Stream is a smooth eddy, gradually changing, as it approaches Hawke Channel and its Islands, from the Stream's deep blue to a beautiful sea green, and at last into a milk-white. The soundings, under the blue colored water, are generally on a fine white marl; under the sea green, on the said marl, you meet with sponge, white coral, sea-feathers, turtle-grass, and sometimes banks of rocks; and under the white colored water, the soundings are on white marl, with banks or rocks, or white sand. The eddy takes its current in an opposite direction from that of the contiguous stream, viz. south-westwardly."

The soundings of the eddy, provided no reef be in the way between the Stream and the Hawke Channel, run from 20 fathoms to  $2\frac{1}{2}$ ; and when the reef divides the Stream and the Hawke Channel, the soundings, in some places, are from bottomless at once to 12 or 11 fathoms. Hawke Channel is the channel between Florida Reef and Keys.

"In addition to the above notices, I have been assured, by an intelligent Spanish navigator, that, about thirty years since, vessels bound from Havana to Europe, used generally to cut off three degrees of longitude from their reckoning, on account of this set, which he said, was considered then as certainly existing. At that time the charts were about a degree wrong, which would reduce the Spaniard's allowance to two degrees, or thereabout.

at 11 the same day, we supposed ourselves entirely clear, and steering W. by N., W., E. N. E., and foggy weather. At 2 P. M. began to discover islands of ice again, and at 3 o'clock saw a large field ahead, which appeared to have no opening. We then wore ship, and kept off to the southward and eastward, continually passing small islands of ice, until five P. M., when we found ice extending so far to north and south that we could not clear it. We then hove about and stretched to the northward among the broken ice, till night came on, and no prospect of getting clear. We hove to under three topsails double reefed, in hopes to have sufficient drift to keep clear of the field of ice to leeward, until daylight, but found at about 11 we were drifting fast upon a large field, and were obliged to wear ship and haul to the southward under easy sail, huddling and bearing away from the broken ice as occasion required, until half past 12, when we struck a small piece, which we found had gone through the starboard bow.

"Captain Law would recommend to any vessel bound to Europe, not to go to the north of lat.  $30^{\circ}$ , as the information of Captain Guiner in the schooner that relieved him, had been as far to the southward as  $41^{\circ} 30'$ , and could see no southern termination."

By a reference to the journal of Capt. Carlton, who ranks with the first navigators of the age, and an ornament of the U. S. Navy, the importance of the marine thermometer is fully illustrated. On the 16th the ship crossed the bank, at which time the temperature of the water was  $15^{\circ} 45'$  colder than the previous and following days. A particular use of this instrument, as you approach the coast, will unquestionably point out the soundings, and render useful services to the navigator.

"These notices the northward of the ship from the Ha follow my own plan the aid of this off-set in the southern part and I know that"

It has been found N. W. 160 leagues 12 miles per day, the current was which continued toward and westward land. This current more probably a according to the

It has also been sets in high latitude at the rate of a league

An experienced I made, during five ward and westward it generally prevailed to that of  $69^{\circ}$ . A longitude, found a Europe, bound to of latitude  $37^{\circ}$ , or westward of the B against the wind

*Upon soundings:* New York, the current influenced by the wind a slow current of prevail, the current the pilots of this current happen, yet they frequent. It is present near the entrance N. E. In the morning in the latitude of gins to color of a current from the

\* Captain Thomas ward 104 miles, in 79° 50' W. To the 25°, the current was

On the 16th February Maternillo Bank, an 23° 7' N., and 76° 5' W. fore, evidently in the

In proceeding on the northward of the meridian of  $57^{\circ}$ , until  $3^{\circ} 34'$  E.

Capt. Hamlin, in the current westerly, from gale, from the 28th to which, to the eastward. The ship passed apparently the Gulf still finding a strong Bank of Sable Island

The brig afterward 62° W. found a slight ridian of  $64^{\circ}$ , had a current to the westward



"These notices tend to prove that an easterly off-set, from the Gulf Stream, sets to the northward of the Bahamas; of this I am so firmly convinced, that if, in charge of a ship from the Havana, or even New-Orleans, bound to Jamaica, I should, if allowed to follow my own plan, run out the Strait of Florida, and attempt making my passage with the aid of this off-set. This is to be understood in case I should not have westerly winds in the southern parallels; for such winds are, I am told, more frequent than formerly; and I know that they are by no means of rare occurrence on the S. W. of Cuba."\*

It has been found that when Cape Henry, (the south point of the Chesapeake,) bore N. W. 160 leagues distant, a current was setting to the southward, at the rate of 10 or 12 miles per day, which so continued until Cape Henry bore W. N. W. 89 or 90 leagues; the current was then found setting to the N. E. at the rate of 33 or 34 miles per day, which continued until within 32 or 30 leagues of the land; then a current set to the southward and westward, at the rate of 10 or 15 miles per day, to within 12 or 15 miles of the land. This current, which is considered as the eddy of the Gulf Stream, (but which is more probably a continuation of the Labrador current,) sets, more or less, to the S. W. according to the figure of the coast.

It has also been observed by others, that a southern and western current constantly sets in high latitudes between the Gulf Stream and coast, more particularly in soundings, at the rate of a half mile an hour, or more, according to the wind.

An experienced officer of the navy, before quoted, has said, that "In all the observations I made, during five years cruising on the American coast, I never found this eastern current to the southward of latitude  $36^{\circ}$ , and only once, (the above-mentioned time,) so far; it generally prevailing between the latitudes of  $37^{\circ}$  and  $40^{\circ}$ , from the longitude of  $60^{\circ}$  to that of  $69^{\circ}$ . And I have often, about the latitude of  $36^{\circ}$  or  $37^{\circ}$ , and about the above longitude, found a strong current to the south, and south-west. Therefore ships from Europe, bound to America, should endeavor to make the passage either to the southward of latitude  $37^{\circ}$ , or to the northward of latitude  $40^{\circ}$ ; that is to say, when as far, or to the westward of the Banks of Newfoundland, they should, as much as possible, avoid beating against the wind to the westward, between the latitudes of  $37^{\circ}$  and  $40^{\circ}$ .

Upon soundings, along the coasts of Georgia, Carolina, Virginia, New Jersey, and New York, the current runs, in general, parallel to the shore; and is, in general, influenced by the wind, which mostly prevails from between the south and west, producing a slow current of about one or a half knot to the N. E.; but when the N. and E. winds prevail, the current along shore to the south-west will frequently run two knots; on which, the pilots of this coast remark, that the south and S. W. currents, though they but seldom happen, yet they are always stronger than those to the northward, which are more frequent. It is probable the tides may have some influence on these currents, particularly near the entrance of the great bays and inlets. The flood on this coast comes from the N. E. In the months of April and May I have observed, on crossing the Gulf Stream, in the latitude of Cape Henry, that, when near the inside of the Stream, the water begins to color of a deeper green; and thence to the edge of soundings there is a strong current from the eastward. The color of the water from green, turns to muddy when

\* Captain Thomas Hamlin, in the brig Recovery, then in the Gulf Stream, was set to the northward 104 miles, in the 24 hours of the 29th March, 1820. The ship's place, at noon,  $28^{\circ} 4' N.$ ,  $79^{\circ} 50' W.$  To the north-eastward, on the next day, without the Stream in lat.  $29^{\circ} 35'$ , long.  $77^{\circ} 25'$ , the current was found to have set only 11 miles north, but considerably more to the eastward.

On the 16th February, 1818, the ship Mars, under the same commander, was at the back of the Maternillo Bank, and no northerly current was found; and nearly two degrees farther eastward, in  $23^{\circ} 7' N.$ , and  $76^{\circ} 58' W.$  the current, in 24 hours, had set  $3^{\circ} S.$  and  $14^{\circ} E.$  The ship was, therefore, evidently in the off-set from the Gulf Stream.

In proceeding onward, towards Ireland, in March, Capt. Hamlin passed about four degrees to the northward of the Azores, and was favored by an easterly current from the parallel of  $35\frac{1}{2}^{\circ}$ , and meridian of  $57^{\circ}$ , until he reached the Salters, on the S. E. coast, where his differences amounted to  $3^{\circ} 38' E.$

Capt. Hamlin, in the Recovery, on his passage outward to Halifax, September, 1819, found the current westerly, from  $45^{\circ}$  to  $30^{\circ}$  per day, between the parallels of  $51^{\circ}$  and  $46^{\circ}$ , long.  $29^{\circ}$  to  $37^{\circ}$ . A gale, from the 28th to the 30th Sept. disturbed the ship's course in about  $43^{\circ} N.$  and  $41^{\circ} W.$  after which, to the eastward of the Newfoundland Bank, the current was found to set strongly to the eastward. The ship passed over the bank in the parallel of  $43^{\circ}$ ; the current still strong to the eastward; apparently the Gulf Stream. The Recovery thence proceeded to the southern edge of Banquereau, still finding a strong easterly current, but with diminished strength, which continued thence to the Bank of Sable Island.

The brig afterwards proceeded from Halifax to Jamnia; and on the 22d of Nov. 1819, in  $40^{\circ} N.$ ,  $62^{\circ} W.$  found a slight current to the southward; which, in the parallel of  $26^{\circ}$  to  $23^{\circ}$ , near the meridian of  $64^{\circ}$ , had changed to the eastward; but, on approaching the Silver Key Passage, a slight current to the westward appeared to prevail.

on soundings, the current still continuing until within the influence of the tide; this eastern current is, no doubt, occasioned by the discharge of water out of the Chesapeake, by the floods from the snow melting in the country; and it prevails, in some degree, throughout the year, but its effect is greater at this time. It is probable that a similar current prevails off the mouth of the Delaware.

Round the east end of Long Island, and thence to the eastward round Nantucket Shoals, across George's Bank, to Cape Sable, a strong tide runs; the flood setting to the north and west, in order to fill up the bays, rivers, and inlets, and the ebb the contrary. The tides that set across George's Bank into the Bay of Fundy, are very much influenced by the winds, particularly if after a strong S. or S. E. wind, it should suddenly change to W. or N. W. (circumstances that often happen,) ships will then find themselves drifted by the outset 50 or 60 miles in the 24 hours, or more, to the S. E. The indraught is also great with S. or S. E. winds, which ought to be paid particular attention to.

Upon the Nova Scotia coast the currents run parallel to the shore, but more frequent from the eastward than from the westward, particularly in the spring: the southerly winds force them upon the shore by the water running in, to fill up the bays and inlets; and the N. and N. W. winds have the same effect in forcing them off shore. A regular tide here runs along shore; the flood from E. N. E.

---

*Remarks on the foregoing, and on the General Character of the North Atlantic Current, by W. C. Redfield.*

It appears from the foregoing observations, that immediately contiguous to the borders of the Gulf Stream, on the coast of the United States, a moderate current is generally found setting to the southward and westward, or in the direction which is opposite to the Stream, and parallel to the American coast. By a familiar association, this is styled, by all the fore-mentioned observers, as an *eddy current*; but we shall probably find, on more particular inquiry, that it has little or no claim to this character. An eddy, as is well known, is usually caused by some fixed obstacle opposed to a stream, and is nearly circular in its action. Moreover, it derives its waters directly from the parent stream, and necessarily partakes of the same temperature. I must, therefore, dissent from the views of those persons who refer this current to the eddying action of the Gulf Stream, for these reasons:

1st. Because this current, in open sea, nowhere assumes the *form* of an eddy; but, when unobstructed by violent winds, pursues its course towards the south-west, on a line which is parallel to the general direction of the coast.

2d. Because, on the outward edge of the Gulf Stream at least, there are no obstacles presented which could divert the progress of that portion of the Stream, and circumscribe the same in eddies.

3d. Because, if this current was derived from the Gulf Stream, it must necessarily partake of its temperature; but the sudden reduction of temperature on leaving the margin of the Gulf Stream is most remarkable, and is almost unparalleled, except in the immediate vicinity of ice.

We shall in vain attempt to explain this extraordinary change of temperature by the proximity of shallows or soundings, for this cannot avail if the water itself be derived from the Gulf current, to say nothing here of the general unsoundness of this explanation.

I have long since become satisfied that the current in question is neither more nor less than a direct continuation of the polar or Labrador current, which bears southward the great stream of drift ice from Davis' Strait, and which, in its progress to the lower latitudes, is kept in constant proximity to the American coast by the same dynamical law or influence, which, in the northern hemisphere, causes all currents which pass in a southerly direction to incline to the westward, in consequence of the increasing rotational velocity of the earth's surface in the opposite direction, as in the case of the trade winds in the lower latitudes.

In collating the observations of various navigators, we find reason to conclude that, in ordinary states of weather, this current may be traced from the coast of Newfoundland to Cape Hatteras, and, perhaps, to Florida, the reflux influence which follows a violent gale being of short duration.

According to this view of the case, the Gulf Stream, in its course from Florida to the Bank of Newfoundland, is for the most part imbedded or stratified upon a current which is setting in the opposite direction in its progress from the polar regions. The impulses by which these diverse currents are maintained, being as permanent and unchanging as the diurnal rotation of our planet, their opposite courses on this coast, while in contact with each other, are no more surprising or inexplicable than those of two op-

posite currents of sea for a long period.

From the fact that other in the polar monometer; and with terminated with ground between Nantucket contribute somewhat indications are required. It is desirable, therefore, to record his observations.

The drift ice from North Atlantic Current writer in the London after bearing the ice becomes exhausted is undoubtedly the Grand Bank itself process during a later in no other manner bosom, the order of temperature. The ice after the latter has by the rapid water obstructions which These two streams but like other currents, the Gulf Stream acquired in latitude along the shoals depths, by the tides.

The writer above Davis' Strait, to be to the effect of the drifts which are borne spite of the power, however, like bottom yield greatly to the the Gulf Stream in Europe, where a large the coast of Norway. The south-easterly gravitation, by the merges in the Florida subordinate gyration system of oceanic wholly unfelt upon tained, in all its elements combined with an

From the temperature in some other position of the sea is satisfactorily for such deed been ascribed that such radiation the colder particles how the supposed temperature of a current source; for on no Were it otherwise in winter, and an in tropical latitudes. work, who has kept

\* Nautical Magazine 43<sup>d</sup> west, is the farthest

posite currents of atmosphere, and the latter are often known to maintain opposite courses for a long period and at high velocities, while thus superimposed one upon the other.

From the fact that these great currents have their origin, one in the tropical and the other in the polar seas, their presence can be unfailingly identified by means of the thermometer; and with the aid of good chronometers their position and extent may be determined with greater certainty than has yet been done, particularly in the latitudes between Nantucket and Florida. In this department of hydrology every navigator may contribute something of value to his profession, and to science, for which no other qualifications are required than frequent observations and proper attention to the ship's place. It is desirable, therefore, that every ship master who traverses this region, should make and record his observations hourly upon these currents.

The drift ice from the polar basin is all found in the western portion of the Arctic and North Atlantic Oceans, notwithstanding the influence of violent westerly winds. A writer in the *London Nautical Magazine*\* supposes that a portion of the polar current, after bearing the ice along the eastern edge of the Grand Bank into the Atlantic, there becomes exhausted, or joins the Florida Stream. By its action the great stream of ice is undoubtedly thus brought within the dissolving influence of the Gulf Stream, and the Grand Bank itself, perhaps, owes its origin to the deposits which have resulted from this process during a long course of ages. But the former current probably "joins" the latter in no other manner than by passing under the same, or yielding it a passage upon its bosom, the order of super-position being mainly determined by the great diversity of temperature. The icebergs being thus carried southward by the deeper polar current, even after the latter has lost its influence at the surface, their rapid destruction is here effected by the tepid water of the Gulf Stream, and we are thus relieved from the dangerous obstructions which would otherwise be found in the lower latitudes of the Atlantic. These two streams of current, therefore, neither meet nor coalesce in any proper sense, but like other currents, both atmospheric and aqueous, pursue each its determinate course, the Gulf Stream being thrown eastward by the greater rotative velocity which it acquired in latitudes nearer the equator, and the polar current being thrown westward along the shoals and soundings of the American continent, and its contiguous ocean depths, by the tardy rotation which it derived in higher latitudes.

The writer above alluded to, supposes the natural course of the polar current from Davis' Strait, to be towards the coast of Morocco, in North Africa; but a little attention to the effect of the earth's rotation on this current, will show that both it and the ice drifts which are borne on its surface must be turned westward as here described, in despite of the powerful westerly gales which prevail in these latitudes. Light articles, however, like bottles, which are set afloat to determine the drift of currents, will not only yield greatly to the influence of these winds, but on falling into the surface current of the Gulf Stream will, of course, accompany that current in its progress to the coast of Europe, where a leading branch of this stream is found penetrating the polar sea along the coast of Norway, and appears to be ultimately resolved into the Labrador current. The south-easterly branch of the Stream assumes the shorter and more direct circuit of gravitation, by the coast of North Africa to the tropical latitudes, from whence it again merges in the Florida Stream. It is by this system of compensation, aided by various subordinate gyrations, such for instance as Rennel's current, that the great mechanical system of oceanic circulation is apparently maintained; and were the influence of winds wholly unfelt upon the ocean, it is probable that the same system would still be maintained, in all its essential features, by the mechanical influences of the earth's rotation, combined with an unstable state of equilibrium.

From the temperature of the sea upon the North American banks and soundings, and in some other positions which are analogous, it has been assumed that the mean temperature of the sea is lower on shoals than in deep water, but it seems difficult to account satisfactorily for such a result, unless upon the ground already mentioned. It has indeed been ascribed to increased radiation from the bottom, and again it has been denied that such radiation can be carried on through water from a non-luminous body; and, as the colder particles can have no tendency to rise towards the surface, it does not appear how the supposed reduction in the temperature of the bottom can materially affect the temperature of a current of fifty or sixty fathoms in depth, which is derived from a foreign source; for on none of these shoals or soundings is the water permanently quiescent. Were it otherwise, we might reasonably expect a diminution of temperature on shoals in winter, and an increase of temperature in summer, with a permanent increase if in tropical latitudes. I am informed by Mr. Geo. W. Blunt, one of the proprietors of this work, who has kept a thermometrical journal while crossing the Atlantic, that on enter-

\* *Nautical Magazine* for March, 1837, p. 139. In this article it is stated that between 42° and 43° west, is the farthest easterly position in which floating masses of ice have been found.

ing upon soundings in the English Channel, he has found an increase of temperature in the water of  $2^{\circ}$ , Fahrenheit. Those who differ from our views in regard to these currents, ought therefore to propose some rational hypothesis to account for the great reduction of temperature in the waters which lave the Atlantic coast of the United States. Were these waters derived as an eddy current from the Gulf Stream, it is probable that they would no longer serve for the myriads of codfish which now frequent our shores, and which are known to inhabit the coldest waters.

Many experiments upon the drift of currents have been made with bottles containing memorandums of the date and locality in which they were committed to the sea. These experiments are not without their value, although it is obvious that a circuitous course is liable to be construed into a direct one, and that violent winds may greatly affect the course of such objects upon the surface of the ocean, while an important diversion may result from a mere superficial cross current, as we have noticed in the case of the Gulf Stream. Perhaps the suspension of a light weight to these floats, with a line from five to twenty fathoms in length, would afford results of a more satisfactory character, although the duration of such pendulous fixtures can hardly be relied on. If fitted in this manner the fact should be noted upon the memorandum inclosed, which should specify also the length of line which may be attached.

## TIDES.

**TIDE** is a periodical motion of the water of the sea, by which it ebbs and flows twice a day. The flow continues about 6 hours, during which the water gradually rises till it arrives to its greatest height; then it begins to ebb or decrease, and continues to do so for about 6 more, till it has fallen to nearly its former level; then the flow begins anew. When the water has attained its greatest height, it is said to be high water, and when it has done falling, it is called low water.

The cause of the tides is supposed to be the unequal attraction of the sun and moon upon different parts of the earth. For they attract the parts of the earth's surface nearest to them, with a greater force than they do its centre, and attract the centre more than they do the opposite surface. To restore this equilibrium the waters take a spiral figure, whose longer axis is directed towards the attracting luminary. If the moon only acted upon the water, the time of high water would be when the moon was upon the meridian, above or below the horizon, or rather at an hour or two after, (because the moon continues to act with considerable force for some time after passing the meridian.) But the moon passes the meridian about 49m. later every day: of course, if she only acted on the tides, they would be retarded every day 49m, and it would be high water at the same distance from her passing the meridian, and it is upon this principle that the time of high water is calculated in most books of navigation, although the time thus calculated will sometimes differ an hour from the truth, owing to the neglect of the disturbing force of the sun. The effect of the moon upon the tides is greater than that of the sun, notwithstanding the quantity of matter in the latter is vastly greater than in the former; but the sun being at a much greater distance from the earth than the moon, attracts the different parts of the earth with nearly the same force: whereas the moon being at a much less distance, attracts the different parts of the earth with very different forces. According to the latest observations, the mean force of the sun for raising the tides, is to the mean force of the moon as 1 to  $2\frac{1}{2}$ . By the combined effect of these two forces, the tides come on sooner when the moon is in her first and third quarters, and later in the second and fourth quarters, than they would do if caused only by the moon's attraction. The mean quantity of this acceleration and retardation is given in the Table B, subjoined, the use of which will be explained hereafter.

The tides are greater than common about three days after the new and full moon: these are called spring tides. And the tides are lower than common about three days after the first and last quarters: these are called the neap tides. In the former case the sun and the moon conspire to raise the tide in the same place, but in the latter the sun raises the water where the moon depresses it. When the moon is in her perigee, or nearest approach to the earth, the tides rise higher than they do, under the same circumstances, at other times, and are lowest when she is in her apogee, or farthest distance from the earth. The spring tides are greatest about the time of the equinoxes, in March and September, and the neap tides are less. All these things would obtain exactly, were the whole surface of the earth covered with sea; but the interruptions

caused by the continents. A small one because the action of such seas. In view

From the observation and full moon at 1. These times are in order in the table depending on the day, which reason I sh. joined tables A and water may be obtained

Find the time of in page 6th of the given place, in the be applied to the longitude, but subtract the time that the Table B, and take of passing the meridian to the direction of. To this correct will be the time of day. If this sum the remainder will if it exceed 24h. 4 will be the time of

Required the time noon, civil account.

By the Nautical 2h. 31m.; to this Charleston. With tional parts) that cause immediately. I add the time of the tide table follows of march 17, 1820.

Required the time civil account.

By the Nautical minutes. The land is 9m., which 8h. 58m. nearly. is to be added to 8. To the sum 9h. 2 45m., and the sum of May 23, that is 20h. 6m. we have of May 23, 1820.

In this manner degree of accuracy that the calculated.

Many pilots rec upon at that time it is high water at 15m. they say a 5

caused by the continents, islands, shoals, &c., entirely alter the state of the tides in many cases. A small inland sea, such as the Mediterranean or Baltic, is little subject to tides, because the action of the sun and moon is always nearly equal at the extremities of such seas. In very high latitudes the tides are inconsiderable.

From the observations of many persons, the times of high water on the days of new and full moon at the principal places in North and South America, have been collected. These times are put in a table against the names of the places, arranged in alphabetical order in the table. The most common rule prescribed for finding high water is that depending on the golden number and epoch, the tide being supposed to be uniformly retarded every day. This method will sometimes differ two hours from the truth, for which reason I shall not insert it, but shall proceed to explain the calculation by the adjoined tables A and B, and the Nautical Almanac, by means of which the time of high water may be obtained to a greater degree of exactness than from our common almanacs.

#### RULE.

Find the time of the moon's coming to the meridian at Greenwich on the given day, in page 6th of the Nautical Almanac. Enter the Table A, and find the longitude of the given place, in the left hand column, corresponding to which is a number of minutes to be applied to the time of passing the meridian at Greenwich, by adding when in west longitude, but subtracting when in east longitude. The sum or difference will be nearly the time that the moon passes the meridian of the given place. With this time enter Table B, and take out the corresponding correction, which is to be applied to the time of passing the meridian of the place of observation, by adding or subtracting, according to the direction of the table.

To this corrected time add the time of full sea on the full and change days. The sum will be the time of high water at the given place, reckoning from the noon of the given day. If this sum be greater than 12h. 24m. you must subtract 12h. 24m. from it, and the remainder will be the time of high water nearly, reckoning from the same noon; or if it exceed 24h. 48m. you must subtract 24h. 48m. from that sum, and the remainder will be the time of high water, reckoning from the same noon nearly.

#### EXAMPLE I.

Required the time of high water at Charleston, (S. C.) March 17, 1820, in the afternoon, civil account.

By the Nautical Almanac I find that the moon passed the meridian of Greenwich at 2h. 31m.; to this I add 11m., taken from Table A, corresponding to the longitude of Charleston. With the sum 2h. 42m. I enter the Table B, and find (by taking proportional parts) that the correction is 45m., which is to be subtracted from 2h. 42m. (because immediately over it in the table it is marked Sub. ;) to the remainder, 1h. 57m., I add the time of high water on the full and change days, 7h. 15m. (which is found in the tide table following ;) the sum 9h. 12m. is the time of high water on the afternoon of March 17, 1820, civil account.

#### EXAMPLE II.

Required the time of high water at Portland, Maine, May 23, 1820, in the afternoon, civil account.

By the Nautical Almanac the moon will pass the meridian of Greenwich at 8 hours 49 minutes. The correction from Table A, corresponding to 70°, the longitude of Portland is 9m., which added to 8h. 49m. gives the time of the moon's southing at Portland 8h. 58m. nearly. The number in Table B corresponding to 8h. 58m. is 23m., which is to be added to 8h. 58m. (because immediately over it, in the table, is marked Add.) To the sum 9h. 21m. I add the time of high water, on the full and change days, 10h. 45m., and the sum is 20h. 6m.; consequently the high water is at 20h. 6m. past noon of May 23, that is, at 8h. 6m. A. M. of May 24. And by subtracting 12h. 24m. from 20h. 6m. we have 7h. 42m. which will be nearly the time of high water on the afternoon of May 23, 1820.

In this manner we may obtain the time of high water at any place, to a considerable degree of accuracy. But the tides are so much influenced by the winds, freshets, &c. that the calculated times will sometimes differ a little from the truth.

Many pilots reckon the time of high water by the point of the compass the moon is upon at that time, allowing 45m. for each point. Thus on the full and change days, if it is high water at noon they say a north and south moon makes full sea; and if at 11h. 15m. they say a S. by E. or N. by W. moon makes full sea; and in like manner for



any other time. But it is a very inaccurate way of finding the time of full sea by the bearing of the moon, except in places where it is high water about noon on the full and change days.

When you have not a Nautical Almanac, you may find the time of high water by means of the following tables C and D; and although the former method is the most accurate, yet the latter may be useful in many cases. To calculate the time of full sea by this method, observe the following

### RULE.

Enter Table C, and take out the number which stands opposite to the year, and under the month for which the tide is to be calculated; this number added to the day of the month, will give the moon's age, rejecting 30 when the sum exceeds that number. Against her age, found in the left hand column of Table D, is a number of hours and minutes in the adjoined column, which being added to the time of high water at the given place on the full and change days, will give the time of high water required, observing to reject 12h. 24m. or 24h. 48m. when the sum exceeds either of those times.

By this rule I shall work the two succeeding examples.

### EXAMPLE III.

Required the time of high water at Charleston, (S. C.,) March 17, 1820, in the afternoon, civil account.

In the Table C, opposite 1820, and under March, stands 16, which added to the day of the month 17, gives 33, and by subtracting 30 leaves 3, the moon's age. Opposite 3 in Table D, is 1h. 46m., which added to 7h. 15m., the time of high water on the full and change days, gives 9h. 1m. for the time of high water—differing 11m. from the former method.

### EXAMPLE IV.

Required the time of high water at Portland, (Maine,) May 23, 1820, in the afternoon, civil account.

In the Table C, opposite 1820, and under May, stands 18, which added to the day of the month 23, gives (by neglecting 30) the moon's age 11. Opposite to this, in Table D, is 9h. 19m., which added to 10h. 45m., the time of high water on the full and change days, gives 20h. 4m., from which subtracting 12h. 24m., there remains 7h. 40m. for the time of full sea, May 23, 1820. This differs 2m. from the former method.

In the third column of Table D, is given the time of the moon's coming to the meridian, for every day of her age: thus, opposite 11 days stands 8h. 57m., which is the time of her coming to the meridian on that day. This table may be of some use when a Nautical Almanac cannot be procured; but being calculated upon the supposition that the moon moves uniformly in the equator, the table cannot be very accurate. The numbers in this table are reckoned from noon to noon: thus, 1h. A. M. is denoted by 13h., 2h. A. M. by 14h., &c.

The time of new moon is easily found, by subtracting the number taken from Table C from 30. Ex.: Suppose it was required to find the time of new moon for May, 1820. By examining the table we find the number corresponding to that time is 18: this subtracted from 30 leaves 12; therefore it will be new moon the 12th May, 1820.

When the time of high water is known for any day of the moon's age, we may from thence find the time of high water on the full and change days, by the following

### RULE.

Find the time of the moon's coming to the meridian of Greenwich, in the 6th page of the Nautical Almanac; to this time apply the corrections taken from the tables A and B, (in the same manner as directed in the preceding rule for finding the time of high water,) subtract this corrected time from the observed time of high water, and the remainder will be the time of high water on the full and change days.

NOTE.—If the time to be subtracted be greater than the observed time of full sea, you must increase the latter by 12h. 24m. or by 24h. 48m. nearly.

### EXAMPLE.

Suppose that on the 17th of March, 1820, the time of high water at Charleston (S. C.) was found to be at 9h. 12m. P. M., required the time of high water on the full and change days.

I find, as in example taking this from 9 and change days.

When you have full and change by Table C, that of Table D, is 1h. high water on the

TABLE A.			T
Longitude of the place.	Cor. of Moon's passing the meridian.	Time of Moon's	
Deg.	M.	m.	H.
0	0		
10	1		
20	3		
30	4		
40	5		
50	7		
60	8		
70	9		
80	11		1
90	12		1
100	14		1
110	15		1
120	16		1
130	18		1
140	19		1
150	20		2
160	22		2
170	23		2
180	24		2

In all the preceding arising from the various declinations of time of high water, t

I find, as in example 1st, preceding, that the number to be subtracted is 1h. 57m.; taking this from 9h. 12m. leaves 7h. 15m., which is the time of high water on the full and change days.

When you have not a Nautical Almanac, you may find the time of high water on the full and change by means of the tables C and D. For in the present example, I find by Table C, that the moon's age was 3, corresponding to which, in the second column of Table D, is 1h. 46m.; this subtracted from 9h. 7m., leaves 7h. 21m. for the time of high water on the full and change days.

TABLE A.		TABLE B.		TABLE C.										TABLE D.		
Longitude of the place.	Cor. of Moon's passing the meridian.	Time of Moon's passing the meridian.	Cor.	FOR FINDING THE MOON'S AGE.										Moon's Age.	High Water.	Moon passes meridian.
Deg.	M. m.	Hours.	u. m.	Add the number taken from this Table to the day of the month; the sum (rejecting 30 or 60 if necessary) will be the Moon's age, nearly.										Day.	H. M.	H. M.
0	0		Subt.	Year	Jan.	Feb.	March	April	May	June	July	Aug.	Sept.	Oct.	Nov.	Dec.
10	1	0	0 0	1820	15	17	16	18	18	20	20	22	23	23	25	25
20	3	0	0 31	1821	26	28	26	28	29	1	2	4	5	6	6	6
30	4	1	1 3	1822	7	9	7	9	10	11	12	14	15	16	17	17
40	5	5	1 3	1823	18	20	18	19	20	22	22	24	26	26	28	28
50	7	6	0 35	1824	29	1	0	1	2	4	4	6	8	8	10	10
60	8	8	0 23	1825	12	13	11	12	13	14	15	16	18	19	19	21
70	9	9	0 24	1826	22	25	23	23	24	25	25	27	29	2	1	2
80	11	10	0 14	1827	3	5	3	5	5	6	7	8	10	10	1	12
90	12	12	0 0	1828	14	15	15	16	17	18	19	19	21	22	23	24
			Subt.	1829	25	26	25	27	28	29	0	1	2	3	4	5
100	14	13	0 17	1830	6	8	6	8	9	10	11	12	13	14	15	16
110	15	15	0 50	1831	17	18	17	18	19	20	21	23	24	25	26	27
120	16	16	1 3	1832	28	29	28	0	1	3	3	5	7	7	8	9
130	18	17	1 9	1833	10	11	9	10	11	13	14	15	17	17	19	19
140	19	19	0 35													
150	20	20	0 2													
160	22	21	0 23													
170	23	23	0 24													
180	24	24	0 0													

In all the preceding calculations of the Time of High Water, we have neglected the correction arising from the variation of the distances of the sun and moon from the earth, and from the different declinations of those objects. These causes might produce a correction of 10' or 12' in the time of high water, but in general will be much less, and may, therefore, be neglected.

## TABLE,

Showing the TIMES of HIGH WATER, at the Full and Change of the Moon, at the principal Ports and Harbors on the Coasts of North and South America, with the vertical rise of the Tide in feet.

PLACES.	TIME.	RISES.	PLACES.	TIME.	RISES.
A	H. M.	FEET.	F	H. M.	FEET.
Anticosti I. (W. end).....	3 30		Fort St. John (Newfoundland)	6 30	
Apple River (St. Lawrence).....	11	32	Frying Pan Shoals.....	6 30	
Annapolis (N. S.).....	11	30	Fox Island (Penobscot).....	10 45	
Augustine, St. ....	8 15	5	Florida Keys (Sombbrero Keys).....	8 50	
Andrews, St. ....	11 30	25	Fear (Cape).....	8	
Ann, Cape.....	11 30				
Amelia Harbor.....	8 30		G		
Annapolis (Maryland).....	7 17		Green Island (St. Lawrence).....	8 40	16
Amazon River.....	6		Gut of Canso.....	8 30	12
			Goldsbrough.....	11	12
B			George's River.....	10 45	9
Bristed Bay (Nova Scotia) ...	7 45	8	Gay Head.....	7 37	7
road Bay.....	10 45	9	Georgetown Bar.....	7	4
Bensiamites Point (St. Law- rence).....	1 30		Gut of Annapolis (entrance of St. Lawrence).....	10	30
Beaver Harbor.....	8 45	7	Guadaloupe (irregular).....	6 45	12
Basin of Mines, viz.					
Windsor.....	12	36	H		
Seven Isles Harbor.....	11	31	Halifax.....	7 30	8
Cape Split.....	11 15	40	Hampton Roads.....	8	5
Boston Lighthouse.....	10		Hillsborough Inlet.....	7 30	5
Boston (town).....	11 30		Holmes' Hole.....	10 10	5
Barnstable Bay.....	11	9	Harbor Delute.....	12	
Block Island.....	7 37		Hatteras (Cape).....	9	
Barbadoes (W. I.) scarcely perceptible.....		1	Henlopen (Cape).....	8 45	5
Berbice.....		12	Henry (Cape).....	7 40	4
Bermuda Inlet.....	7		Hood, Port.....	7 30	6
Bello Isle, Straits of.....	7 45	30	Howe, Port.....	8 30	8
Button Island.....	6 50				
Buzzard's Bay.....	7 40	5	I		
			Isle Verte or Green Island....	8 40	
C			Ice Cove.....	10	
Crane Island (St. Lawrence).....	5		Jackson, Port.....	8	8
Chat (Cape).....	12	13			
Cocayne to Cape Tormentin, and thence to Pictou Harbor	7	8	K		
Chedabucto Bay.....	7		Kamouraxa Isles, St. Law- rence.....	4 10	
Canso Harbor.....	8 45	7	Kennebeck.....	10 45	9
Canso Cape.....	8 30		Kennebunk.....	11 15	9
Country Harbor to White I. Bay.....	9	8	L		
Campbell Port.....	7 30		Louisbourg (Nova Scotia)....	7 15	5
Cumberland Basin Fort.....	10 30	71			
Casco Bay.....	10 45	9	M		
Cod (Cape).....	11 30	6	Matane (St. Lawrence).....	12 15	
Charles (Cape).....	7 45		Maniconagan Bay.....	1	12
Churchill (Cape).....	7 20		Minjan Harbor (Gulf of St Lawrence).....	3	11
CHARLESTON.....	7 15	5	Mahone Bay to Liverpool Har- bor (Gulf of St. Lawrence).....	8	8
Cayenne.....	6		Meogeney Bay.....	12	
			Moose Island.....	11 30	25
D			Mount Desert.....	11	12
Delaware River (ent.).....	9		Machias.....	11	12
Dry Tortugas.....	8 30	3	Marblehead.....	11 30	11
Demerara Bay.....	4 45	9	Monomoy Point.....	11 30	6
			Mouths of the Mississippi.....	6 45	12
E			Martinico (irregular).....	7 37	
Elizabeth Islands (Tarpoulin Cove).....	8 40	5	Martha's Vinyard (W. Point)	7 30	7
Elizabeth Town Point (New Jersey).....	8 54	5	Mary's, St. (Bar).....	8 45	6
Eastport.....	11 30	25	May (Cape).....		

## PLACES

N
Nantucket Town
do Shoal
Nassau (N. P.)...
New Bedford.....
Newburyport. ....
New Haven.....
New London.....
Newport.....
New York.....
Nootka Sound.....
Norfolk.....
New and Old Fe foundland).....
Narraganset Bay.....
O
Ocracock Inlet....
Old Point Comfort
P
Placentia Harbor, (C land).....
Pillars (St. Lawre nce).....
Point Mille Vache rence).....
Prince Edward's I. lotte Town (St. Lawrence).....
Port Hood (Breton Island).....
Passamaquoddy ..
Penobscot River ..
Portland.....
Portsmouth.....
Plymouth.....
Port Royal.....
Port Rico, St. Juan Island.....
Providence.....
Pistolet Bay.....
Q
Quebec (St. Lawr ence).....
R
Restigouchey Har bor.....
Race Point.....
Rhode Island.....
Rio Janeiro (South America).....
Richmond.....
Romain (S. C.)....
Royal Port.....
Roseway, Port.....

of the Moon,  
South America.

TIME.		RISES.
H.	M.	FEET.
6	30	
6	30	
10	45	
8	50	
8		
8	40	16
8	30	12
11		9
10	45	7
7	37	4
7		
10		30
6	45	12
7	30	8
8		5
7	30	5
10	10	5
9		
8	45	5
7	40	4
7	30	6
8	30	6
8	40	
10		
8		8
4	10	
0	45	9
1	15	9
7	15	54
2	15	
1		12
3		11
8		8
2		
1	30	25
1		12
1		12
1	30	11
1	30	6
6		14
6	45	14
7	37	
7	30	7
8	45	6

PLACES.		TIME.		RISES.		PLACES.		TIME.		RISES.	
N		H.	M.	FEET.		S		H.	M.	FEET.	
Nantucket Town.....		10	30		5	Sunbury .....		8			
do Shoul.....		10	41		5	St. John's (Newfoundland)...		6	30		7
Nassau (N. P.).....		6			7	St. Pierre and Miquelon (St. Lawrence) .....		9		6 & 7	
New Bedford.....		6	30		5	Seven Islands Harbor .....		1	30		18
Newburyport.....		9	45		10	St. Nicolas Harbor.....		12			12
New Haven .....		9	46		8	Sidney Harbor (Breton Island)		9			6
New London .....		7	24			South shore of Madame Island		8			8
Newport .....		6	10		5	Ship Harbor (Cut of Canso)		8			8 1/2
New York .....		8	51		5	Sable Island, North Side.....		10	30		7
Nootka Sound .....		10	50			do South Side.....		8	30		8
Norfolk.....		7			5	Spry Harbor (St. Lawrence)		8	30		7 1/2
New and Old Ferolle (Newfoundland).....		11	45			Shepody Bay (St. Lawrence)		11	30		48
Narraganset Bay.....		6	7			St. John's (New Brunswick)		12			25
						Shelburne Harbor.....		8	30		8
						Sheepscut River.....		9	15		9
						Salem.....		10			11
						Sandy Hook.....		7	37		5
						St. Simon's Sound.....		7	30		6
						St. Simon's Bar.....		6			6
						St. Simon's Offing.....		5	55		7
						St. Mary's Bar.....		7	30		
						St. Bartholomew's (irregular).					3 to 1 1/2
						Surinam (Bram's Point).....		4	30		7
						Salvador St.....		2	15		
						Savannah.....		7	45		
						St. Croix River.....		10			
						St. Genevieve and St. Barbe Bay .....		10			
						Seven Isles Harbor.....		1	30		18
						Seal Island.....		7	15		
						Split (Cape).....		9	45		55
						T					
						The Traverse (St. Lawrence)		4	30		18
						Torbay (Breton Island).....		8	45		8
						Townsend Harbor.....		10	45		9
						Tobago (uncertain).....					3 1/2
						Trinidad (Port Spain).....		4	30		6
						Tarpaulin Cove.....		7	32		
						V					
						Vineyard Sound.....		9	30		5
						Vera Cruz (only one tide in 24 hours, irregular).....					2
						W					
						Windsor (Bay of Fundy).....		10	30		60
						Wood's Hole.....		7	10		5

## CURRENTS.

A CURRENT is at present to be understood as a stream on, or a particular set in the direction of, the surface of the sea, occasioned by winds and other impulses, exclusive of (but which may be influenced by) the causes of the tides. It is an observation of Bannier that currents are scarcely ever felt but at sea, and tides but upon the coasts; and it is certainly an established fact that currents prevail mostly in those parts where the tides are weak, and scarcely perceptible, or where the sea, apparently little influenced by the causes of the tide, is disposed to a quiescent state. This will be obvious by attentive consideration of the following descriptions. The necessity of attention to the silent, imperceptible, and therefore dangerous, operation of currents, will be equally apparent.

The currents of the Atlantic are often of a local and temporary nature; yet experience has shown where and how they predominate, and reason will inform the mariner where he is to expect and allow for their operation.

With the greatest velocity of the equinoctial current we cannot pretend to be accurately acquainted. Its central direction, when in full force, is W. N. W., and generally, it is imagined, about one mile and a half in the hour, but increasing to the westward; so that off the coast of Guyana it commonly sets at the rate of two or three miles.

At any considerable distance from the coast of America, the easterly current, caused by the action of violent W. or N. W. winds, is seldom felt to the southward of lat. 36°; consequently the sea about the Bermudas, and thence southward, is free from the influence of this current. The currents here, though slow, are produced in the direction of the wind, particularly when it is of long continuance. These currents are found stronger near the islands and rocks of Bermudas than at a distance. In a brisk gale, the current here has been experienced from 12 to 18 miles in 24 hours, in the direction of the wind; at other times, when the wind was not settled, no current has been found.

To continued westerly winds are to be attributed the common occurrence of a passage from Halifax to the English Channel in 16 or 18 days, with such currents as those which carried the bowsprit of the *Little Belt*, sloop of war, lost near Halifax, in 18 months, to the entrance of Basque Roads. The currents of the Atlantic have sent to the shores of the Hebrides the products of Jamaica and Cuba, and of the southern parts of North America.

The easterly and south-easterly currents are blended in their southern regions, with the Florida or Gulf Stream, already described, and they do not seem to prevail to the S. W. of the Azores. On the contrary, to the W. S. W. and S. W. of those islands, the currents appear to follow the course of the trade winds towards the Caribbean Sea; and to the southward of the tropic they blend with the equatorial current, which sets from E. S. E. to W. N. W. and W. Towards the west, they occasionally extend to the northward of the Bermudas, and even unite with the southern edge or reflow of the Gulf Stream. The existence of these currents has long been known, but a farther examination, and more precise information are still desiderata. The recent examples of them which we have to adduce are not numerous, but they are satisfactory; they also accord with natural facts, and are in unison with that theory which derives its currents from the rotary movement of the earth, and the operation of the trade winds.

"The currents of the Caribbean Sea are probably varied by the influence of the moon, and combine in some degree, with the tides, especially about Cuba, Jamaica, and St. Domingo."

The Derrotero adds, "This idea is confirmed by what Don Torquato Pedrola, the captain of a frigate, has communicated to the Hydrographic Board. 'Although, generally,' says this officer, 'the currents between the Spanish main and the West India Islands set towards the fourth quadrant, (that is, north-westerly,) yet it, sometimes, though seldom, happens that they are found setting to the first quadrant.' N. E. in proof of which he states that he perfectly remembers, though he cannot give the elements, in consequence of having lost his journals, that in July, 1795 or 1796, when sailing with a fresh breeze from Santa Martha to Jamaica, in a schooner, he steered for Morant Point; but considering that by keeping as close hauled as that course required, he must be unable to make it before the day was spent, he preferred keeping away, to make the land to leeward of it, and did so at 8 A. M., thus augmenting the rate of the vessel's sailing. At noon he observed the latitude, in conjunction with the pilot, Don Miguel

Patina, and found keeping away W. tion and velocity, they were three o

"On leaving the Spanish surveying der which the eling they expected them at her anchor vessel was seen at was a vessel at an the Pedro Key, t spite of having to anchored beside t tide he observed northward. In t found the current make too free wit

"Much current 40', as was remar is the case on its from Cartagena three miles from set all sail and ran ern point; and th doubtless passed

"In more than Porto Rico, St. I then, he remarks miles daily might

In the Memoir, strong and continuing rolls the waves of which we have ca no constant curre original papers po different officers,

"In the examin del Toro, made in of April, strong e that, heaving to a The winds at the bian proceeded to N. and N. N. E., 10 leagues to the E. S. E., so that, of Miguel de Bon time, from leaving verse. On the 1 through the Boca bending to the E.

Again, "The c July, was bound t currents to the n and in such a m able to sight Cap

"Don Joaqu W. of Cape Gra with squalls; and took the same co until he arrived a

"The captain coast, near Bara the rate of rather

Finally, "Don vana to the Gulf



Patina, and found that they were some minutes to the northward of Morant Point; and keeping away W. by S., they saw it at 2 P. M. Although they calculated the direction and velocity of the current, he remembers only that it was to the N. E., and that they were three days crossing from Santa Martha to Jamaica.

"On leaving the parallel of the Bago del Comboy ( $15^{\circ} 30'$ ) the first time that the Spanish surveying vessels went in search of it, and being to leeward of the meridian under which the charts placed it, by 12 leagues, they made sail so that, at the rate of sailing they expected to join the brig *Alerta* next evening, as they knew she was waiting for them at her anchorage at the southernmost of the Pedro Keys. At 8 A. M. next day, a vessel was seen ahead, which at first they mistook for a rock, but soon made out that it was a vessel at anchor; and by 9 A. M. they saw not only the *Alerta* at anchor, but also the Pedro Key, towards which the current carried them with much strength; and in spite of having to make several tacks, in order to fetch the proper channel, they were anchored beside the *Alerta* by mid-day. The commander does not recollect the longitude he observed that morning, but remembers that the current had carried them to the northward. In the next year, when surveying the west end of the Pedro Shoals, they found the current nearly the same; and this ought to be a warning to navigators not to make too free with the southern edge of the Pedro Shoals during the night.

"Much current has also been found near the Baxo Nuevo, lat.  $15^{\circ} 50'$  and long.  $78^{\circ} 40'$ , as was remarked by the brig *Alerta*, when near its northern extremity. The same is the case on its southern side; for in prior years, the schooner *St. Gregorio*, bound from Carthagena to Trinidad, saw the south end of the shoal at 4 P. M. At 5 she was three miles from it; but, noticing that the current set strongly towards the shoal, they set all sail and ran to the south until they considered the vessel 9 miles from the southern point; and the following morning tacked to sight it, which she did not effect, having doubtless passed to leeward of it.

"In more than thirty voyages made by Captain Pedrola, from the Spanish main to Porto Rico, St. Domingo, and Cuba, sometimes with chronometers, and others without them, he remarked that between the last two islands and the coast of the main, sixteen miles daily might be counted on for a westerly current, but not so much for the former."

In the Memoir, 3d edition, pp. 68-9, was this passage—"The trade wind blows with strong and continued vigor, at certain seasons, particularly in the winter months, and rolls the waves over a great extent of sea, into the great bay westward of Carthagena, which we have called the Bay of Guatemala. This may cause, at times, an onset, but no constant current is to be found." To this is added, in the *Derrotero*, "Among the original papers possessed by the Deposito Hydrografica, the following observations, by different officers, have been found, which may tend to throw some light upon the matter:

"In the examination of the coast between Porto Velo (Porto Bello) and the Bocas del Toro, made in 1787, by Don Fabian Abances, he found on that coast, in the month of April, strong currents setting to the E. N. E. at the rate of two miles an hour; so that, heaving to at night, off Cocle Point, he found himself in the morning up at Chagre. The winds at the time were either calm or squally from the south-westward. Don Fabian proceeded to the northward, to the parallel of  $10^{\circ}$ , and then met with winds from N. and N. N. E., with which he steered W. and W. N. W. until he considered himself 10 leagues to the west of the Bocas del Toro; but the current had carried him to the E. S. E., so that, when he expected to make the Bocas, he found himself at the point of Miguel de Borda, about 5 leagues to the westward of Chagre. During the whole time, from leaving Porto Velo, he never gained an observation, the weather being adverse. On the 11th May he noticed that the waters of the Lagoon of Chiriqui ran out through the Bocas with violence, and formed, at a short distance from the coast, an angle bending to the E. S. E."

Again, "The captain of the ship of the line Don Pedro de Obregon, in the month of July, was bound from the Rio Tinto, (Black River,) to the Havana, and he experienced currents to the north-westward, with winds from the N. E., E. N. E., squalls and calms, and in such a manner that he made the Tortugas Bank of Florida, without having been able to sight Cape Antonio or west end of Cuba."

"Don Joaquin de Asunsola and la Azuela, in July, found strong currents to the S. W. of Cape Gracias a Dios, after having strong winds from the E. N. E. and E. S. E., with squalls; and from the said cape to the westward he found, also, that the current took the same course; and he concludes that, after he had made Providence Island, and until he arrived at Black River, the currents were strong to the W. and S. W."

"The captain of a frigate, Don Gonzalo Vallejo, when at anchor on the Mosquito coast, near Barancas, or Bragman's Bluff, observed that the current set to the north, at the rate of rather more than half a mile in the hour."

Finally, "Don Ignacio Sanjust, commanding the frigate *Flora*, on a voyage from Havana to the Gulf of Honduras, and being off Caballos Point, noticed that the current

ran with much force to the N. E. in the month of December; and he adds that, in this gulf, the currents followed no known rule; that near the keys they run with violence, and into the channels between them; so that by them a vessel, during a calm, may soon be carried on the reefs. In the channel between the keys and coast of Honduras, to the south, the water was found setting to the N. E., and, near the coast, to the east."

Near the parallel of 10° N. the currents produced by the N. E. and S. E. trade winds may be imagined to unite; and this united stream, being divided by the island of Trinidad and the Southern Antillas, thence passes into the Caribbean Sea.

From the mouths of the Amazon, Orinoco, and other rivers, a vast efflux of water falls into the Equatorial Sea, more particularly in the wet season: what effect this water may have on the current is at present unknown. But we learn, from the *Derrotero de las Antillas*, that, "Off the coasts of Guyana there are two currents: 1st. The general or equinoctial current and another caused by the tides; the boundary of the first is 12 leagues from shore, or in the depth of 9 fathoms of water, from which towards the shore, that of the tide is experienced. The ebb sets to the N. E. and the flood towards shore. In the Gulf of Paria, also, the tide influences the currents.

"In the southern straits, or channels of the Antillas, the velocity of the current inward is seldom under a mile an hour; but its changes are so great, that it is impossible to point out its exact direction, or to establish any general rule for its velocity."

"On the Colombian coast, from Trinidad to Cape la Vela, the current sweeps the frontier islands, inclining something to the south, according to the straits which it comes from, and running about 1½ mile an hour with little difference. Between the islands and the coast, and particularly in the proximity of the latter, it has been remarked that the current, at times, runs to the west, and at others, to the east. From Cape la Vela, the principal part of the current runs W. N. W.; and, as it spreads, its velocity diminishes; there is, however, a branch, which runs with the velocity of about a mile an hour, directing itself towards the coast about Carthagena; from this point, and in the space of sea comprehended between 14 degrees of latitude and the coast, it has, however, been observed, that, in a dry season, the current runs to the westward, and in the season of the rains, to the eastward.

"On the Mosquito Shore, and in the Bay of Honduras, no rule can be given for the alterations of the current. All that can be said is, at a good distance from land, it has generally been found setting towards the N. W.

"In crossing from the coast, or from Carthagena, to the islands, it has been observed that, from La Guayra to the eastern part of St. Domingo, on a voyage made in December, a difference of 106 miles to the westward, was found during the seven days the voyage lasted."—*Derrotero de las Antillas*.

Mr. Town, in his *Directions for the Colombian Coast*, has said, "Although, between the island of Jamaica and the Spanish main, westerly currents are most frequent, yet they do not always prevail; for ships have been known to be driven by the current from 50 to 60 miles to the eastward, in 4 or 5 days. From the beginning of May till November, (the rainy season,) the sea-breeze seldom or never blows home to the main; and ships going there should never go to the southward of the latitude of 11°, until they are, at least, 40 or 50 miles to the westward of their intended port; after which they may make a south course, as the land-breeze, which is generally from the S. W., and the strong easterly current, will set you to the eastward of your intended port, if great care be not taken. When to the eastward, if light winds prevail, you must stand to the northward until you meet the sea-breeze, which will be between the latitudes of 10 and 11 degrees, and then run to the westward.

"Being off Porto Bello, in His Majesty's ship *Salisbury*, on or about the 12th of August, 1816, and being a little to the eastward of that port, with light variable winds for several days, the ship was set to the eastward, at the rate of 50 miles per day; and, having been afterwards placed in the same situation, I found it necessary to make the land well to the westward, and to keep close to it. From November until May, (the dry season,) you should endeavor to make the land well to the eastward, and run along shore; as the sea-breezes generally blow very strongly, and the current sets to the westward at the rate of about 2 or 3 miles an hour.

"Between Chagre and Porto-Bello, during the rainy season, there is generally a northerly current, at the rate of from 1½ to 2½ miles an hour. After the end of the rainy season the current sets to the southward and westward, and strong southerly and easterly winds prevail here. From November until May, (the dry season,) the southerly and westerly are very light winds, except in squalls, which end with heavy rain. In sudden squalls, you will often have the winds from all points of the compass.

"If at Chagre, at any time during the rainy season, (May till November,) and bound to the eastward, endeavor to get 4 or 5 leagues from the land, so soon as you can; for the winds are, in general, very light, and the current very strong. The latter sets from

Chagre directly E. N. E., E. S. E. 2½ miles in an hour, and rain appears on the compass, and

"In crossing, is any, it sets about

"Near Carthagena it sets to the eastward. Between Carthagena and the Cape of Paria, it sets to the eastward, and is very strong. Between Carthagena and the Cape of Paria, it sets to the eastward, and is very strong. Between Carthagena and the Cape of Paria, it sets to the eastward, and is very strong.

"I should recommend you to keep close to the shore, but also a strong current to the land than

Captain Livingston, in June and July, 1817, at a rate, I am told, of 10 miles an hour. Mississippi at New Orleans, very fresh sea-breeze

Upon the Curacao, has said, "In the mate of the ship, in April and December, Antonio, I have heard it said, Cape Antonio, has this has, in the a

Farther on, "June, 1817, between north 27 miles in

We have already on the currents, Captains W. J. C.

Captain Capes, northward and westward the current, and hour. Between latitude 17° 22', long these islands, for that the attempt dark night, a ship

"About the same ships to be lost or at all times, the every two hours. departure from Bon till midnight; it not lift the south then made all sails over them; morning, we were hove the ship to,

"If a ship be in opinion that the to the N. W., and trials, which is the or east end of R will be N. W. when they take the N. W. from the west end of R from the east or

Captain Burnes the trade wind pro

Chagre directly on the rocks of Porto Bello, and thence along the land from E. by N., E. N. E., E. S. E., and according as the land lies: its general rate being from  $1\frac{1}{2}$  to  $2\frac{1}{2}$  miles in an hour. Great care should be taken when near the land, if a heavy squall and rain appear to be coming on. During this you will have the wind from all points of the compass, and often so strong that all sail must be taken in.

"In crossing the Gulf of Darien, little or no current will be found; whenever there is any, it sets about south, S. by W., or S. by E. up the Gulf.

"Near Carthagena the current generally goes by the wind; but off the islands of Rosario it sets to the N. W. and N. N. W., from one to two miles an hour.

"Between Carthagena and the Magdalena, in the rainy season, you cannot put any dependence on the winds or currents; but, from November to May, the trade wind blows home.

"I should recommend, if turning to windward, with strong trade winds, to keep the shore close to; whereas, by going off from the land, you will not only have a heavy sea, but also a strong N. W. current. If you have light variable winds, approach no nearer to the land than 4 or 5 leagues, as you may be certain of an easterly current."

Captain Livingston says, "During 5 weeks in which I remained at Carthagena, in June and July, 1817, the current in-shore set constantly and strongly to the northward, at a rate, I am convinced, of not less than  $1\frac{1}{2}$  mile an hour, or nearly as strong as the Mississippi at New Orleans. I have seen the *Esk*, sloop of war, current-ride against a very fresh sea-breeze, when at anchor, nearly west from the city, distant about a mile."

Upon the Current between the Grand Cayman and Cape Antonio, Captain Monteath has said, "In the months of May, 1814 and 1815, (two voyages in which I was chief-mate of the ship *Prince Regent*, from Kingston,) in June, 1817, in the ship *Fame*; and in April and December, 1820, in the ship *Mary*, between Grand Cayman Island and Cape Antonio, I invariably found the current setting strong to the eastward, or E. S. E.; and I have heard it generally remarked that, vessels shipping a course from the Caymans for Cape Antonio, have found themselves off, or even to the eastward of Cape Corrientes; this has, in the above cases, invariably happened to myself."

Farther on, "In my passage from Kingston, towards Campeche, in the ship *Fame*, June, 1817, between Cape Antonio and Cape Catoche, I found the current to set due north 27 miles in a run of 18 hours."

We have already given, in the preceding page, the remark of the Spanish navigators on the currents of the Mosquito Shore and Bay of Honduras. We now add those of Captains W. J. Capes, of London, and John Burnett, of Port Glasgow.

Captain Capes says, "Between Jamaica and Bonacca the current generally sets to the northward and westward. Here, in May, 1816, I was set 60 miles to the westward by the current, and found that it set rather northerly, from one quarter to half a mile an hour. Between Jamaica and Bonacca are the islands called the Swan Islands, in latitude  $17^{\circ} 22'$ , longitude  $83^{\circ} 36'$ . I would not advise any one bound to the Bay to make these islands, for it cannot be of service, and the current is so very irregular about them, that the attempt serves only to bewilder the navigator; and by falling in with them in a dark night, a ship would be in danger of running on shore, as the land is very low.

"About the southern Four Keys the currents are very uncertain. I have known three ships to be lost on these Keys by lying to for the night, after they have made them; for, at all times, the current sets strongly on them; and, in two of the cases, the ships wore every two hours, with an intention to keep their station. In one voyage I took my departure from Bonacca at four P. M. with a strong breeze from the east, which continued till midnight; it then died away, (no uncommon circumstance in this part,) so that I did not lift the southern Four Keys before four P. M. the next day, from the fore-yard. I then made all snug, and plied to windward, under single-reefed topsails and top-gallant sails over them; tacked ship every three hours during night, and, to my surprise, in the morning, we were not more than one or two miles to windward of them; so, if I had have the ship to, I have no doubt but she would have been driven on shore by the current.

"If a ship be lying-to, under Rattan, it will not be amiss to try the current. It is my opinion that the current about Bonacca takes two different directions; one part setting to the N. W. and the other part branching to the S. S. W. I have found it so on several trials, which is the reason that I prefer taking a departure (for the bay) from the middle or east end of Rattan; for, if a ship take her departure from the west end, her course will be N. N. W.; but it very frequently happens that ships get down on those reefs when they take their departure from the west end. The reason is this: a ship steering N. W. from the west end has more of the current on her beam, which sweeps round the west end of Rattan very strong at times; consequently ships that take their departure from the east or middle part do not feel so much of the current."

Captain Burnett, in his directions for sailing from the Bay of Honduras, says, "when the trade wind prevails, a current, often very strong, sets down between Mauger Key and

the Northern Triangle; there, dividing itself, it sets to the southward, between Turneff and the Main Reef; and to the northward between the Triangle Reef and Ambergris Key. It is most advisable, with the wind from the east to E. S. E. to sail to leeward of the Triangle, as you will have a strong current in your favor so soon as you bring it to the eastward of you.

In the channel, between the island Cozumel and the shore, the current along shore runs at the rate of nearly  $2\frac{1}{2}$  miles an hour, till lost in the Mexican Sea.\*

MEXICAN STREAM, &c.—It is, we believe, a well-established, although a controverted fact, that there is a constant indraught on the western side of the Channel of Yucatan, into the Mexican Sea: and that there is commonly a redow on the eastern side of the same channel around Cape Antonio, &c.

With the former in its favor, his Majesty's ship *Resistance*, Captain Adam, off the Bank of Yucatan, made a course W. N. W.  $\frac{1}{2}$  W. nearly 80 leagues in the 24 hours, December 16 and 17, 1806;† and we have no doubt that many instances may be found to prove the same effect: on the Cuba side only, it appears that vessels have been set to the southward; and Captain Manderson has stated that, when a strong easterly wind has been blowing between Cuba and Florida, vessels heaving to off the south side of Cape Antonio, at about two leagues from shore, have, in the course of one night, been carried against a strong sea-breeze, nearly as high as Cape Corrientes, being a distance of 10 leagues‡.

From Cape Antonio the current sets, at times, to the E. S. E. past the Isle of Pines. Captain Livingston has informed us that, in March 1818, he found the current between the Great Cayman and Isle of Pines to set in that direction, at the rate of full 2 miles and a half an hour, or 66 miles in the 24 hours. In August, 1817, he found the set nearly the same, but the current not half so strong. The Spanish Directory says, "From Cape de Cruz, on the south side of Cuba, it is noticed that there is a constant current to the westward, with some inclination to the southward or northward, and which has been known sometimes to set 20 miles in a single day." In opposition to this, the exact words of Captain Livingston are, "I have twice experienced a strong current setting about E. S. E. between the Caymans and Isle of Pines; and on the latter of these occasions, both my mate and myself separately calculated it to set about 60 miles per day or  $2\frac{1}{2}$  per hour. This, however, I incline to think a very particular case, such as may but seldom occur. The winds at this time were light and westerly. On the other occasion, so far as I recollect, it set about 12 or 14 miles per day only. All my papers on these subjects have been lost; but the first instance was too remarkable to be forgotten."

On the northern coast of St. Domingo, and in the windward passages, there does not appear to be any general current. On the north side of Cuba the case is nearly the same; but in the channel here is a regular tide throughout the year, subject, however, to certain variations.

The currents of the Caribbean Sea are probably varied by the influence of the moon and change of seasons, and combine, in some degree, with the tides; especially about Cuba, Jamaica and St. Domingo.‡

In an old book, (Kelly's Navigation, vol. i. 1733,) is an abstract from a journal, which contains the following passage:—"Between the west end of Hispaniola and the Island of Jamaica, if I took my departure upon a full or change of the moon, I found that I made many leagues more than I did at the quarters of the moon. At the full and change, I was looking out for the land long before I saw it; and, at the quarters, I was down upon it long before I looked for it. The reasons, as I found afterwards, were, that the full and change made a strong windward current, and the contrary on the quarters. This has been exemplified in many instances."

On this subject Captain Livingston says, "It is a prevailing opinion with many, that the moon governs entirely the currents among the West India Islands. No doubt the moon has some effect on them, but I am of opinion that the winds have a still more powerful influence.

"It is rarely, indeed, on the north side of the Island of Jamaica that there is a westerly current when the north and N. W. winds prevail; the current then always, or almost always, setting to the eastward.

"On the south side of Cuba, when the wind is westerly, which it often is, you are al-

\* The northernmost part of the track extends to  $21^{\circ} 50'$  N. longitude  $90^{\circ} 39'$  W.

† Captain Rowland Bourke, when once lying-to for the night, off Cape Antonio, found himself next morning off Cape Corrientes.

‡ Captain Collier, of the ship *Robert*, from the Clyde, some years since threw a bottle overboard to the eastward of Abaco Vela, on the south coast of Hayti, and about thirteen months afterwards he saw a Charlestown newspaper, at Kingston, Jamaica, which stated that the bottle had been picked up on the shore, near St. Mary's, in Florida.

ways certain of a as, when the fre some degree, re to regain their le

In the windwa ward or S. W., when a current setting eastward also that, when a perceived on the

But between t of the currents to

In the Batam having been fou are operative on

The following lect, of the curre tillas, &c.

In the channel west; on the sou erly. Its velocit

Between Gren but the general i

Between St. northerly; and these islands it s

Between St. l the western side

The current s to the north-wes mile hourly. N Antigua N. W.

Between Redo Without Barb ward of the Virgi

At the distanc the Virgin Island one mile to one

In the Mona l as frequently sett but Captain Mon Rico, in from lat N. N. E. at the r Porto Rico, it im the western side

From Trinidac current has been W. also to Carth

From Carthag W., W. N. W., mile per hour. ceding pages.

At about 40 mi W.; changing t distance from the and Vera Cruz th

The action of position of the w the rotary motion to flow, during a and which has fr reckonings, when

On the east co soon, as before c them, as well as t

ways certain of a re-flowing current round Cape Antonio. This is easily accounted for: as, when the fresh trade wind ceases, and the westerly winds set in, the barrier is, in some degree, removed, which confined the waters in the Gulf of Mexico, and they seek to regain their level as well by the Channel of Yucatan as by the Strait of Florida."

In the windward Channel of Jamaica the current generally sets with the wind to leeward or S. W., yet, both here and at Jamaica, it is variable. Some have affirmed that, when a current runs to leeward, on the south side of Jamaica, there is frequently one setting eastward on the north side; and, at other times, no current is to be perceived; also that, when a lee current runs on the north shore, the same circumstances may be perceived on the south shore as were before observed on the north.

But between the Mona Passage and the Caymans, south of the islands, the tendency of the currents towards shore is most commonly found to the north-westward.

In the Bahama Passages the currents are devious; both weather and lee currents having been found. These also appear to be influenced by the tidal causes; for the tides are operative on the banks, and sometimes set strongly.

The following is an additional detail of the best information we have been able to collect, of the currents in the Caribbean and Mexican Seas, from the Derrotero de las Antillas, &c.

In the channel between Trinidad and Grenada the current has been found to set nearly west; on the south side half a point southerly, and on the north side half a point northerly. Its velocity from a mile to a mile and a half per hour.

Between Grenada and St. Vincent's, among the Grenadines, the currents are devious; but the general inset appears to be W. by N.

Between St. Vincent's and St. Lucia, the current, from the eastward, sets in more northerly; and within, on the west, it has been found setting to the N. W. Between these islands it seems to be as strong as in any other part of the range.

Between St. Lucia and Martinique it has been found nearly north. Very variable on the western side of the latter.

The current sets nearly in the same manner between Martinique and Dominica; but to the north-westward of the latter, it has been found nearly S. W. three-fourths of a mile hourly. Northward of Guadaloupe it sets W.  $\frac{1}{2}$  S. and between Montserrat and Antigua N. W.

Between Redonda and Nevis it has been found W. S. W. half a mile hourly.

Without Barbuda and the northern isles, it has set about W. by N. and to the northward of the Virgin Isles and Porto Rico about W. S. W.

At the distance of about one degree, within the range of the Caribbee Islands, and to the Virgin Islands, the current has been found setting, in general, to the W. N. W. from one mile to one mile and a half an hour.

In the Mona Passage, between Porto Rico and Hayti, the current has been marked as frequently setting to the N. W. and we have instances of a set through to the S. W.; but Captain Monteath, in February, 1816, when proceeding southward towards Porto Rico, in from latitude  $23\frac{1}{2}^{\circ}$  to  $22^{\circ}$ , and longitude  $64^{\circ}$  to  $65^{\circ}$ , found the current setting N. N. E. at the rate of 20 miles in the 24 hours; and he says that, off the N. W. end of Porto Rico, it invariably set from the Caribbean Sea to the north and N. N. E. On the western side of the passage it set north, two miles an hour.

From Trinidad, westward, and off the north side of the Spanish Leeward Isles, the current has been found setting west and S. W. to the Gulf of Maracaybo; thence S. W. also to Cartagena: but it varies, as has been already noticed.

From Cartagena towards the channel of Yucatan, it has been found N. N. W., N. W., W. N. W., and N. W. by N., from 1 to nearly 2 miles, and then decreasing to  $1\frac{1}{2}$  mile per hour. It has also been found setting to the eastward, as shown in the preceding pages.

At about 40 miles northward of Cape Catoche, the current has been found N. W. by W.; changing thence to S. S. W. off the N. W. point of Yucatan, nearly at the same distance from the coast. Rate something less than half a mile an hour. Between this and Vera Cruz the current ceases.

The action of the S. E. trade wind, in the equatorial regions, and the apparent disposition of the waters in these regions to retire westward, which has been attributed to the rotary motion of the earth, are considered as the causes of a current which is known to flow, during a great part of the year, from the Ethiopic Ocean to the Caribbean Sea, and which has frequently carried ships considerably to the west and W. N. W. of their reckonings, when off the N. W. part of Brazil.

On the east coast of Brazil the currents generally partake of the direction of the monsoons, as before explained, but vary in velocity according to the advance and decline of them, as well as the part of the coast.



Lieutenant Hewett says, during the southerly monsoon, the currents to the southward of Cape St. Augustin are not so powerful as to the northward, where they increase in strength until the months of June and July, and then gradually decline. On the contrary, in the northerly monsoon, they are generally very strong to the southward of Cape St. Augustin, when they are weak to the northward, as they have some difficulty in detaching themselves from the stream, which runs from the S. E. trade around Cape St. Roque.

Mr. Lindley also notices that "A strong current runs southward from Cape St. Augustin, commencing about the middle of October, and continuing until January, after which there is no particular current till the middle of April, when a powerful one sets in northerly till July, and then subsides in like manner."

The currents of the River Plata, and other local currents near the shores, have been before noticed, in the Descriptions and Sailing Directions.

The following facts establish the existence of the combined current; and they show, in some degree, its force and direction towards the Brazilian coast:

1. In June and July, 1795, the *Bombay Castle*, East Indiaman, between the Isle of Palma (of the Canaries) and the coast of Brazil, experienced a westerly current, amounting to  $6\frac{1}{2}^{\circ}$ .

2. On May 20, 1802, the *Cuffnells*, East Indiaman, lost the N. E. trade in  $8\frac{1}{2}^{\circ}$  north, long.  $22^{\circ}$ . Gained the S. E. trade June 4, in  $5^{\circ}$  N., long.  $21^{\circ}$ . From the equator the current was found to set W. and W. by N., from 30 to 52 miles daily, till the coast of Brazil was in sight on the 14th, in  $8^{\circ}$  S.

3. May 23, 1802, the *Sir Edward Hughes* lost the N. E. trade in  $6^{\circ}$  N., long.  $23^{\circ}$ , and the wind was from S. S. E. on the 25th, in  $5^{\circ}$  N., and  $23^{\circ} 30'$  W. The trade kept far at southward, and the current set strongly to the west.

4. October 16, 1805, the European fleet lost the N. E. trade in  $11^{\circ}$  N., long.  $28^{\circ}$ , and gained the S. E. trade on the 26th, in  $4^{\circ}$  N., long.  $29^{\circ}$ . On the 4th of November, the land of Brazil was seen in lat.  $6^{\circ}$  S.; the wind near the land was at E. by S. and E. S. E. By proceeding too far to the westward, two ships of the fleet were wrecked in the morning of the 1st of November, on the Roccos, or Low Keys, in lat.  $3^{\circ} 52'$  S., and  $33\frac{1}{2}^{\circ}$  W., and several others had nearly shared the same fate. This catastrophe had probably been avoided by a due knowledge of, and attention to, the effects of the current, which was subsequently ascertained to set  $2\frac{1}{2}$  miles per hour to the westward, near the Roccos.

5. On the 1st of June, 1793, the *King George*, East Indiaman, crossed the line in  $30^{\circ}$  W., and from the 2d to the 5th experienced a westerly current of  $1^{\circ} 33'$ . On the 5th, Cape St. Roque was in sight, and the ship was kept working until the 10th, endeavoring ineffectually to weather it. She then stood to the north-eastward, closely hauled, to lat.  $1^{\circ}$  N., in order to regain the variable winds in north latitude, and then proceeded to cross the equator, which was at length effected.

6. In May and June, 1807, the transports, laden with ordnance stores, for the army at Monte Video, by crossing the equator too far to the westward, were carried so far in this direction by the current, that they could not get to the southward of Cape Augustin, (lat.  $8^{\circ} 23'$  S.), and were twice obliged to stand to the northward, into variable winds, to regain easting, after having attempted ineffectually to gain the regular south-east trade wind.

7. It is a well known fact, that several ships have made the isle of Fernando Noronha, on their outward bound passage to India, by the currents having set them to the westward, after the failure of the N. E. trade wind. The current runs strongly about this island.

## WINDS.

WIND is a sensible current or movement of the atmosphere over the earth's surface. The Winds are divided into Perennial, Periodical, and Variable. They are also divided into General and Particular. Perennial, or Constant Winds, are those which always blow the same way; such is that easterly wind, between the tropics, commonly called the Trade Wind. Periodical Winds are those which constantly return at certain times: such are land and sea-breezes, blowing alternately from land to sea, and from sea to land. Variable, or Erratic Winds, are such as blow now this way, now that, and are now up, now hushed, without regularity either as to time or place: such are the winds prevalent to the northward of  $30^{\circ}$  N. latitude.

PERENNIAL latitudes, or to follow the course the African shore from the north comes more east either to the north.

The Perennial times, to  $30$  deg on the African which is here from Brazil than on the motion of the earth.

HEAT' increased greater quantity one continued with imbibe more moisture in winds and land and sea-breezes of wind \*

Small islands. Trade Wind. It is he occasioned, by the tops of the hills, an effect peculiar to it is sufficiently explained according to its nature. Upon a mountain a pleasant breeze is (being condensed) flying clouds; but any mountainous.

The clouds, in contrary to the wind above it; and west. It is found blows from the fresh Trade Wind.

There are several those which appear in the atmosphere before the appearance of a glim (as the sailors call it) a N. E. storm of  $30^{\circ}$ , whether toward, along the current of the region tended with a N. flying clouds which.

Ship Masters as these higher

\*The causes of the delphinia:—The air, heat, and it does not earth, will give place elevation, one stratum altitude, as denser much denser by the warmer. Hence, each other. Yet, exceed that in the preponderate and with increasing velocity increases as it falls it rises, and hence daily varying current, No. 12.

**PERENNIAL or TRADE WIND.**—Over extensive tracts of ocean, in the lower latitudes, or toward the equator, Perennial or Trade Winds are found to prevail, which follow the course of the sun: thus, on the Atlantic Ocean, at about 100 leagues from the African shore, between the latitudes of 10 and 26 degrees, a constant breeze prevails from the north-eastward. Upon approaching the American side, this N. E. wind becomes more easterly, or seldom blows more than one point of the compass from the east, either to the northward or southward.

The Perennial or Trade Wind, on the American side of the Atlantic, extends, at times, to 30 degrees of latitude, which is about 4 degrees farther to the northward than on the African side. Likewise on the south of the equator, the Perennial Wind, which is here from the south-east, extends 3 or 4 degrees farther towards the Coast of Brazil than on the opposite side of the ocean. The general cause of this wind is the motion of the earth, in its diurnal rotation, connected with its orbital movements.

HEAT increases evaporation, and renders the atmosphere capable of supporting a greater quantity of moisture than it would do in a cooler state:—were the atmosphere of one continued warmth, and its motion uniform, there would be no rain; for it would not imbibe more moisture in exhalation than it could support. Heat often produces diversity in winds and weather, for near the land, when the sun has great influence, it occasions land and sea-breezes near the shore; and, in particular situations, heavy gusts and squalls of wind.\*

Small islands, lying at a great distance from the main land, operate very little upon the Trade Wind. If elevated, these islands are more subject to rain than if low: this may be occasioned, principally, by the ascent given to the wind, or atmosphere, in rising over the tops of the hills; when, being cooled, it condenses into small drizzly rain. This is an effect peculiar to all mountains, even in the middle of continents, when the atmosphere is sufficiently charged with moisture. For the sun's rays, by heating the atmosphere, according to its density, renders it much warmer at the bottom than at the top of hills. Upon a mountain sloping from the sea towards the top, and about 700 yards in height, a pleasant breeze has been observed in shore, and fine clear weather; the air in ascending, (being condensed by cold,) at about half way up, had the appearance of fog, or thin light flying clouds; but at the top was a misting rain; and this may frequently be seen in any mountainous country.†

The clouds, in the higher regions of the air, are frequently seen to move in a direction contrary to the wind below. The north-east Trade Wind has frequently a south-westerly wind above it; and a south-east wind often prevails beneath one whose direction is north-west. It is found that, just without the limits of the Trade Wind, the wind generally blows from the opposite quarter. The counter-current of air, above, is often seen in a fresh Trade Wind.

There are several heights of clouds on the coast of North America; the highest and those which appear of the finest texture, (if I may be allowed the expression) float highest in the atmosphere. Clouds of this description always come from the westward; just before the appearance of an easterly storm, they gather in the S. W. and S. S. W., and if a glim (as the sailors call it) in the N. E. and N. N. E. their appearance in the sky indicates a N. E. storm of snow or rain. All great storms which are met with above the lat. of 30°, whether snow or rain, begin to the westward and advance gradually to the eastward, along the coast of North America, in conformity with the general atmospheric current of the region. When a S. W. wind, in the upper regions of the atmosphere, is attended with a N. E. or opposite wind below, the latter is commonly accompanied with low flying clouds which drive before the wind, while the higher clouds go in a contrary direction.

Ship Masters and Pilots, on leaving the coast, outward bound, may notice that so long as these higher clouds do not gather and thicken in the W. or S. W. so long a heavy or

\*The causes of Tornadoes, Hurricanes, and Squalls, have been thus assigned by Dr. Hare, of Philadelphia:—The air, being a perfectly elastic fluid, its density is dependant on pressure, as well as on heat, and it does not follow that air, which may be heated in consequence of its proximity to the earth, will give place to colder air from above. The pressure of the atmosphere varying with the elevation, one stratum of air may be as much rarer by the diminution of pressure consequent to its altitude, as denser by the cold consequent to its remoteness from the earth, and another may be as much denser by the increased pressure arising from its proximity to the earth, as rarer by being warmer. Hence, when unequally heated, different strata of the atmosphere do not always disturb each other. Yet, after a time, the rarefaction in the lower stratum, by greater heat, may so far exceed that in the upper stratum, attendant on an inferior degree of pressure, that this stratum may preponderate and begin to descend. Whenever such a movement commences, it must proceed with increasing velocity; for the pressure on the upper stratum, and, of course, its density and weight, increases as it falls; whilst, on the contrary, the density and weight of the lower must lessen it as it rises, and hence the change is, at times, so much accelerated as to occasion the furious and suddenly varying currents of air which attend tornadoes, hurricanes, and squalls.—*Silliman's Journal*, No. 12.

† Oriental Navigator, or East India Directory.

long storm of snow or rain will not occur. Any rain or foul weather, that proceeds from winds, which rise from the eastward, and drive before the wind to the westward, without a fall of the barometer, is not attended with violent wind.

The space from latitude  $25^{\circ}$  to  $28^{\circ}$  or  $29^{\circ}$  between the Variable and Trade Winds, is remarkable for a continual change of winds, with sudden gusts and calms, rain, thunder, and lightning. This space has been called the Horse Latitudes, because it has often been found necessary here to throw overboard the horses which were to be transported to the W. Indies, &c. To the northward of these latitudes, upon the American coast, and more than one third over the Atlantic, westerly winds prevail nearly nine months in the year.

In the latitude above the Trade Winds, the wind from the W. S. westward being replete with moisture, from the great exhalation between the tropics, as it approaches the cold and higher latitudes, becomes condensed into showers of hail, rain, or snow.

There is often an interval of calm between the Trade Winds and the opposite winds in high latitudes. This is not, however, always the case; for, if the Trade Wind in its borders be much to the eastward, it frequently changes gradually round without an interval of calm. There is generally also a calm in a certain space between the two prevailing winds blowing in opposite directions, as between the Trade Wind and the westerly wind on the African coast. In the limits of the Trade Wind, a dead calm is generally the prelude to a storm, and it ought always to be considered as a prognostic thereof, though a storm often appears without this warning.

When the sun is at its greatest declination, north of the equator, the S. E. wind, particularly between Brazil and Africa, varying towards the course of the sun, changes a quarter or half a point more to the southward, and the N. E. Trade Wind veers more to the eastward. The contrary happens when the sun is near the southern tropic: for then the S. E. wind, south of the line, gets more to the east, and the N. E. wind, on the Atlantic, veers more to the north.

On the African side of the S. Atlantic, the winds are nearest to the south, and on the American side nearest to the east. In these seas, Doct. Halley observed, that when the wind was eastward, the weather was gloomy, dark, and rainy, with hard gales of wind; but, when the wind veered to the southward, the weather generally becomes serene, with gentle breezes, next to a calm.

The EQUATORIAL LIMITS of the N. E. Perennial or Trade Wind between the meridians of  $18^{\circ}$  and  $26^{\circ}$  degrees west, have been found, upon the comparison of nearly 400 journals, English and French, to vary considerable even in the same months of the year. We have shown, by the annexed table, where the N. E. Trade, according to the probable mean, may be expected to cease in the different months: and it will be found to answer the purpose with sufficient precision.

In this table the columns of Extremes show the uncertain termination of the trade winds, as experienced in different ships. The annexed columns show the Probable mean; and the last column exhibits the mean breadth of the interval between the N. E. and S. E. winds.

Thus the table shows, that, in the month of January, the N. E. Trade has been found sometimes to cease in the parallel of  $10^{\circ}$ , and sometimes in that of  $3^{\circ}$  N. That the probable mean of its limit is about  $5^{\circ}$  N.—That the S. E. Trade at the same time, has been found to cease sometimes at only half a degree north of the line, and sometimes at 4 degrees. That the probable mean of its limit is, therefore, two degrees and a quarter. And that the interval between the assumed means of the N. E. and S. E. Trade Winds is equal to  $2\frac{1}{4}$  degrees: and so of the rest.

Table showing the Equinoctial Limits of the N. E. and S. E. Trade Winds, between the Meridians of  $18^{\circ}$  and  $26^{\circ}$  Degrees West.

N. E. TRADE WIND.			S. E. TRADE WIND.		INTERVAL
CEASES.	General Extremes.	Probable Mean.	General Extremes.	Probable Mean.	BETWEEN.
In January at.	$3^{\circ}$ to $10^{\circ}$ N.	$5^{\circ}$ N.	$0\frac{1}{2}^{\circ}$ to $4^{\circ}$ N.	$2\frac{1}{2}^{\circ}$ N.	2 $\frac{1}{4}$ degrees.
February..	2 to 10	4	$0\frac{1}{2}$ to 3	1 $\frac{1}{2}$	3 $\frac{1}{4}$
March....	2 to 8	$4\frac{1}{4}$	$0\frac{1}{2}$ to $2\frac{1}{2}$	1 $\frac{1}{2}$	3 $\frac{1}{4}$
April.....	$2\frac{1}{2}$ to 9	5	0 to $2\frac{1}{2}$	1 $\frac{1}{2}$	3 $\frac{1}{4}$
May.....	4 to 10	$6\frac{1}{2}$	0 to 4	$2\frac{1}{2}$	4
June.....	$6\frac{1}{2}$ to 13	$8\frac{1}{2}$	0 to 5	3	$5\frac{1}{4}$
July.....	$8\frac{1}{2}$ to 14	11	1 to 6	$3\frac{1}{2}$	$7\frac{1}{2}$
August...11	to 15	13	1 to 5	$3\frac{1}{2}$	$9\frac{1}{4}$
September 9	to 14	$11\frac{1}{2}$	1 to 5	3	$8\frac{1}{2}$
October...7	$\frac{1}{2}$ to 14	10	1 to 5	3	7
November. 6	to 11	8	1 to 5	3	$4\frac{1}{4}$
December. 3	to 7	$5\frac{1}{2}$	1 to $4\frac{1}{2}$	$3\frac{1}{2}$	$2\frac{1}{4}$

In the space been found, the sun has given force enabled, at which they do, experienced in more generally are frequently taken, as many Whirlwinds have.

On the easterly or direction and is replaced by it prevails from the October to May.

To the south happens that, a shifts to the opposite vessel has distant, has, at with the wind of these gales.

In the year 1 ships of war, together with a to with a hurricane equally heavy.

The winds w the eastward of between them a

BERMUDA quent; but the Hakluyt, in his thunder, lightning the English at seeing the ship land, which, according of the Bermudas and inhabited with thunder, storm is so wondrous hazard of shipwreck mate of these purity of its air.

"The general on the coasts of nominated direction and which strikes the locality and interior, always forenoon, and a luminary augments altitude decreases maximum of it has perceptibly the rising of the land-breezes ceases.

"The annual of the sun, which dry seasons. loud thunder east, but interrupts the atmosphere.

"When the then the trade

In the space of variable winds between the trades, exhibited in the last column, it has been found, that southerly winds prevail more than any other; more particularly when the sun has great northern declination. Homeward bound East India ships are therefore enabled, at this season, to cross the space more quickly than those outward bound; which they do, in some degree, at all other times. Yet calms and variable winds are experienced in every month in the year, within this space; but the former, which are more generally in the vicinity of the N. E. trade, seldom continue long. These calms are frequently succeeded by sudden squalls, against which every precaution should be taken, as many ships have lost their topmasts, and have been otherwise damaged by them. Whirlwinds have sometimes accompanied these squalls.

On the eastern coast of North America, and among its islands, the course of the general easterly or trade wind is uninterrupted, though subject to some modifications in direction and force. At a short distance from the land the sea-breeze calms at night and is replaced by the land-breeze. This variation happens every day, unless a strong wind prevails from the northward or southward; the first of these being experienced from October to May, and the second in July, August, and September.

To the southward of Newfoundland, shifts of wind are very common, and it frequently happens that, after blowing a gale upon one point of the compass, the wind suddenly shifts to the opposite point, and blows equally strong. It has been known that, while one vessel has been lying to, in a heavy gale of wind, another, not more than 30 leagues distant, has, at the very same time, been in another gale equally heavy, and lying to, with the wind in quite an opposite direction. This fact shows the whirlwind character of these gales, the opposite winds being on opposite sides of the circuit of the gale.

In the year 1782, at the time the *Ville de Paris*, Centaur, *Ramillies*, and several other ships of war, either foundered, or were rendered unserviceable, on or near the Banks, together with a whole fleet of West Indian men, excepting five or six, they were all lying to with a hurricane from E. S. E. the wind shifted in an instant to N. W. and blew equally heavy, and every ship lying to, under a square course, foundered.

The winds within the Gulf are not so liable to sudden shifts as on the outside, or to the eastward of Breton Island. The weather to the southward of Magdalen Islands, between them and Prince Edward Island, is generally much clearer than on the north.

**BERMUDAS' ISLES.**—Near these islands, hurricanes and tempests are very frequent; but the prevailing winds, with fine weather, are from between the south and west. Hakluyt, in his voyages, 1598, calls the sea about the Bermudas a "hellish place for thunder, lightning, and storms;" and another writer, in 1615, describing the arrival of the English at these islands in 1609, has said, "Sir George Somers, sitting at the sterne, seeing the ship desperate of relief, looking every minute when it would sinke, he espied land, which, according to his and Capt. Newport's opinion, should be that dreadful coast of the Bermodes, which islands were, of all nations, said and supposed to be enchanted, and inhabited with witches and devils; which grew by reason of accustomed monstrous thunder, storms, and tempests, neere unto those islands; also for that the whole coast is so wondrous dangerous of rocks that few can approach them but with unspeakable hazard of shipwreck." We now laugh at this; knowing that the mild and regular climate of these islands is preferable even to that of Madeira, and to be preferred for the purity of its air, together with the abundance and quality of fruits and vegetables.

The general easterly wind, of the tropical regions, is felt on the coast of Guyana and on the coasts of the Caribbean and Mexican Seas, but with variations which may be denominated diurnal and annual. The diurnal period is that which the sea-breeze causes, and which strikes the coast usually at an angle of two points, less or more, according to the locality and other circumstances; and then the land wind, which, coming from the interior, always blows off shore. The sea-breeze comes on at about nine or ten in the forenoon, and continues while the sun is above the horizon, increasing its force as that luminary augments its altitude, and diminishing, in a similar proportion, as the sun's altitude decreases. Thus, when the sun is on the meridian, the sea-breeze is at the maximum of its strength; and at the time that the sun reaches the horizon, this breeze has perceptibly ceased. The land-breeze commences before midnight, and continues until the rising of the sun; sometimes longer. A space of some hours intervenes between the land-breezes ceasing and the sea-breezes coming on, during which there is a perfect calm.

The annual period of the trade wind here is produced by the proximity or distance of the sun, which occasions the only two seasons known in the tropic; the rainy and the dry seasons. The first is when the sun is in the tropic of Cancer, and heavy rains with loud thunder are prevalent. In this season the wind is generally to the southward of east, but interrupted by frequent calms, yet it occasionally blows with force and obscures the atmosphere.

When the sun removes to the tropic of Capricorn, the dry season commences, and then the trade wind, which is steady at N. E. is cool and agreeable. At this season, N.

at proceeds from  
e westward, with

Trade Winds, is  
ns, rain, thunder,  
e it has often been  
transported to the  
n coast, and none  
nths in the year,  
westward being re-  
it approaches the  
n, or snow.

opposite winds in  
Wind in its be-  
without an interval  
he two prevailing  
the westerly wind  
generally the pre-  
thereof, though

S. E. wind, par-  
e sun, changes-  
ind veers more to  
n tropic; for the  
wind, on the An-

sonth, and on the  
ed, that when the  
ed gales of wind  
comes serene, and

between the meri-  
on of nearly 40  
onths of the year,  
rding to the pro-  
will be found to

of the trade winds,  
bable mean; and  
and S.E. winds.  
e has been found  
3° N. That the  
e same time, has  
and sometimes at  
es and a quarter.  
E. Trade Winds

Winds, between

INTERVAL BETWEEN.	Mean Breadth
21	degrees.
31	
31	
31	
31	
4	
51	
7	
9	
9	
81	
7	
41	
21	

and N. W. winds are sometimes found blowing with much force, and, indeed, in some degree, they regularly alternate with the general wind, as they are more frequent in November and December, than in February and March.

"In the change of the seasons there is a remarkable difference; for, in April and May, no change is experienced in the atmosphere, and the weather is, in general, beautifully fine; but in August, September, and October, there are usually calms, or very light winds; and dreadful hurricanes, in these months, sometimes render the navigation perilous. From these perils, however, are exempted the island of Trinidad, the coast of Colombia, (late Terra Firma,) the Gulfs or Bays of Darien and Honduras, and the Bight of Vera Cruz, to which the hurricanes do not reach.\* In the space of sea between the Great Antillas and the coast of Colombia, the general N. E. or Trade Wind regularly prevails; but, near the shore, the following peculiarities are found:

"At the Greater Antillas, the sea-breeze constantly prevails by day, and the land-breezes by night. These land-breezes are the freshest which are known, and assist vessels much in getting to the eastward or remounting to windward, which, without them, would be almost impossible. At the Lesser Antillas, as Dominica, Martinique, and St. Lucia, &c. there are no land breezes.

"On the Coasts of Guyana there are no land-breezes, nor more wind than is generally experienced between the tropics. In January, February, and March, the winds here blow from N. to E. N. E. and the weather is clear. In April, May, and June, the winds are from E. to S. E. In July, August, and September, there are calms, with tornadoes from S. and S. W.; and, in October, November, and December, there are continual rains, while the sky is, in general, obscured by clouds. In the dry season, which is from January to June, the heat is very great; and, in the wet season, rains and thunder are constant and violent.

"On the Coasts of Cumana and Caraccas, to Cape la Vela, the breeze follows the regular course; but from that cape to Cape San Blas the general wind alters its direction; for it blows from N. E. or N. N. E., excepting in the months of March, April, May, and June, when it comes to E. N. E. and is then so uncommonly strong as to render it necessary for vessels to lie to. These gales, which are well known to mariners, extend from about mid-channel to within two or three leagues of the coast, where they become weak, especially at night. On this coast, about the Gulf of Nicaragua, are westerly winds, which the pilots of that country call *Vendeales*, (rainy winds,) in the months from July to December; but these winds never pass the parallel of 13° N., nor do they blow constantly, but alternate with the sea-breeze.

"Upon the Mosquito Shore, Honduras, and Eastern Coast of Yucatan, the general winds or breezes prevail in February, March, April, and May; but, during the first two of these months, they are occasionally interrupted by norths. In June, July, and August, the winds here are from the eastward and westward of south, with tornadoes and calms. In September, October, November, December, and January, they are from the northward or southward of west, with frequent gales from W. S. W., W., N. W. and north.

"On the Northern and Western Coast of Yucatan, between Cape Catoche and Point Piedras, or Desconida and thence to Campeche, there is no other than the N. E. or general wind, interrupted by hard norths in the season of them; and about the end of April, tornadoes commence from N. E. to S. E. These tornadoes generally form in the afternoon, continue about an hour; and, by nightfall, the serenity of the atmosphere is re-established. The season of the tornadoes continues until September, and in all the time there are sea-breezes upon the coast, which blow from N. N. W. to N. E. It has been remarked that, as the sea-breeze is the more fresh, the more fierce is the tornado, especially from June to September. The sea-breezes come on at about 11 of the day: and at night the wind gets round to East, E. S. E. or S. E., so that it may be in some degree considered as a land-breeze.

"On the Coast of the Mexican Sea, from Vera Cruz to Tampico, the breeze from E. S. E. and E. prevails in April, May, June, and July; and, at night, the land-breeze comes off from S. to S. W.; but, if the land breeze is from the N. W. with rain, the wind, on the day following, will be from North, N. N. E. or N. E., particularly in August and September: these winds are denominated, in the country, *Vientos de Cabo* or *Vendeales*, (head-winds or rainy winds;) they are not strong, nor do they raise the sea; with them, therefore, a vessel may take an anchorage as well as with the general breeze; but they impede getting out, for which the land breeze is required. The *Vientos de Cabeza*, or head-winds, reach to about 20 or 30 leagues from the coast, at which distance are found those at E. and E. S. E.

"From the making Vera Cr the obstruction from the norths, for it will be imp here, has been w has been captain

"Although in wind than the g March, the nor year into two se the breezes are norths blow, is f separately.

"The first of month and the f times it happens heavy rains and strength, and co these months, at attain their utmo wards, though th norths are obsen general, not mor so frequent, nor 24 hours, and h we have said, the blows with great

"There are va are, the wind ste houses and stree and Villa-Rica, the increase of h the southward: t time of the n range, than eight lower than 29  $\frac{3}{4}$  not begin to bl north comes on: to N. E.; the se ings trust not to

This wind gen same strength wh mences in the ev happens that, af the northward a west, the north v its regular hour: at the turn of th on the day before

"The Norths which is more sky remained co northward and w ther succeeding it will last to, in N. E. or N., the

"Examples ar which times they moderate are cal

"The wet se breezes, at the plained, are from the sky sometime continue all night every night, exc the rains have b

\* Hurricanes have sometimes occurred in these regions.—W. C. R.



"From the middle of September until the month of March, caution is necessary in making Vera Cruz, for the norths are then very heavy. The narrowness of this harbor, the obstruction formed by the shoals at its entrance, and the slender shelter it affords from the norths, render an attempt to make it during one of them, extremely dangerous, for it will be impossible to take the anchorage. The following description of the winds here, has been written by Don Bernardo de Orta, a captain in the Spanish navy, who has been captain of the Port, and who surveyed it.

Although in the Gulf of Mexico we cannot say that there is any other constant wind than the general breeze of this region, notwithstanding that, from September to March, the north winds interrupt the general course, and, in some degree, divide the year into two seasons, wet and dry, or of the Breezes and Norths: the first, in which the breezes are settled, is from March to September; and the second, in which the norths blow, is from September to March. For greater clearness we shall explain each, separately.

\*The first of the norths is regularly felt in the month of September; but, in this month and the following one, October, the norths do not blow with much force. Sometimes it happens that they do not appear, but, in that case, the breeze is interrupted by heavy rains and tornadoes. In November the norths are established, blow with much strength, and continue a length of time during December, January, and February. In these months, after they begin, they increase fast; and in four hours or a little more, attain their utmost strength, with which they continue blowing for 48 hours; but afterwards, though they do not cease for some days, they are moderate. In these months the norths are obscure and north-westerly, and they come on so frequently, that there is, in general, not more than 4 or 6 days between them. In March and April they are neither so frequent, nor last so long, and are clearer; but yet they are more fierce for the first 24 hours, and have less north-westing. In the interval before November, in which, as we have said, the norths are established, the weather is beautiful, and the general breeze blows with great regularity by day: the land breeze as regular by night.

“There are various signs by which the coming on of a north may be foreseen; such are, the wind steady at south; the moisture of the walls, and of the pavements of the houses and streets; seeing clearly the Peak of Orizaba and the Mountains of Perote and Villa-Rica, with the cloud on those of St. Martin, having folds like a white sheet; the increase of heat and of dew; and a thick fog or a low sand, flying with velocity to the southward; but the most certain of all is the barometer; for this instrument, in the time of the norths at Vera Cruz, does not vary more, between its highest and lowest range, than eight tenths; that is to say, it does not rise higher than  $30\frac{3}{16}$  inches, nor fall lower than  $29\frac{3}{16}$  inches. The descent of the mercury predicts the norths; but they do not begin to blow the moment it sinks, which it always does a short time before the north comes on: at these times lightnings appear on the horizon, especially from N.W. to N. E.; the sea sparkles, cobwebs are seen on the rigging, if by day: with such warnings trust not to the weather, for a north will infallibly come on.

This wind generally moderates at the setting of the sun; that is, it does not retain the same strength which it had from 9 in the morning to three in the afternoon, unless it commences in the evening or at night, for then it may increase otherwise. Sometimes it happens that, after dark, or a little before midnight, it is found to be the land-wind, from the northward and westward; in which case, should it get round to the southward of west, the north will be at an end, and the general breeze will, to a certainty, come on at its regular hour: but if that does not happen at the rising of the sun, or afterwards, and at the turn of the tide, it will return to blow from the north, with the same violence as on the day before, and then it is called a North de Marea or Tide-North.

"The Norths also, sometimes, conclude by taking to the northward and eastward, which is more certain; for, if the wind in the evening gets to N. E., although the sky remained covered the day following, but by night the land breeze has been from the northward and westward, the regular breeze will surely ensue in the evening, good weather succeeding and continuing for 4 or 6 days; the latter period being the longest that it will last to, in the season of the norths: but, if the wind retrograde from N. E. to N. N. E. or N., the weather will be still unsettled.

\* Examples are not wanting of norths happening in May, June, July, and August, at which times they are most furious, and are called Nortes del Museo Colorado; the more moderate are called Chocolateros, but these are rather uncommon.

The wet season, or the season of the breezes, is from March to September: the breezes, at the end of March, and through the whole month of April, as already explained, are from time to time, interrupted by norths, and are from E. S. E. very fresh; the sky sometimes clear, at other times obscure. At times these touch from S. E. and continue all night, without giving place to the land-breeze, which prevails, in general, every night, excepting when the north wind is on. The land-breeze is freshest when the rains have begun.

"After the sun passes the zenith of Vera Cruz, and until he returns to it, that is, from the 16th of May to the 27th of July, the breezes, are of the lightest description; almost calms, with much mist or haze, and slight tornadoes. After that time, the pleasant breezes from N. W. to N. E. sometimes remain fixed.

"From the 27th of July to the middle of October, when the norths become established, the tornadoes are fierce, with heavy rains, thunder, and lightning: those which bring the heaviest winds are from the east, but they are also of the shortest duration.

"In the season of Breezes, the total variation of the barometer is four-tenths; the greatest ascent of the mercury is to 30 inches thirty-five one-hundredths, and its greatest descent to 29 inches ninety-six one-hundredths. The thermometer in July rises to  $87^{\circ}$ , and does not fall to  $83\frac{1}{2}^{\circ}$ ; in December it rises to  $80\frac{1}{2}^{\circ}$ , but never falls below  $66\frac{1}{2}^{\circ}$ . This, it must be understood, was ascertained in the shade, the instrument being placed in one of the coolest and best ventilated halls in the castle.

"In the months of August, and September, rarely a year passes without hurricanes near Florida and the northern Antillas; but to Vera Cruz, or any part of the coast thence to Campeche, they never arise; all that is felt being the heavy sea, which has arisen in the higher latitudes. Hurricanes begin blowing from the northward and eastward; and although they do not always go round the same way, yet in general they next go to the southward and eastward, with thick squally weather and rain."

From Tampico to Bay of St. Bernard, the winds are continually from E. to S., and light from the month of April to August; the contrary is experienced in the other months. This coast is exposed on account of the hardness of gales from E. and E. S. E., which blow without intermission for two or three days before hauling to the northward.

In latitude  $26^{\circ} 30'$  N. there are land breezes at night, which blow from midnight to nine A. M.

From Bay St. Bernard to the Mississippi, there are land-breezes at daylight, and on the day's entering, the winds haul to S. E. and E. S. E. and in the afternoon it generally hauls S. W. In winter the southerly winds are very tempestuous, and blow for the space of two or three days. The months most to be feared to navigate this sea, are August, September, October, and November, in which there are hurricanes and winds on shore so heavy that no canvass can stand them; upon the Mississippi, and all its mouths, there are very thick fogs very frequently, especially in February, March and April, and in June and July.

From the Mississippi to lat.  $28^{\circ}$  N., in the month of April to July, the reigning winds are generally from N. to E. and from E. to S. in the morning, and in the afternoon they haul S. W. These S. W. winds are tempestuous in August, September, and October, an epoch in which are also experienced heavy southerly and hurricanes. From November to March the winds blow from the northward, beginning first from S. E. and S., with heavy rain, when it hauls to S. W. and W., and blows very heavy, till it hauls to N. W. and N., when it clears the weather, and then to N. E., and is mild.

From lat.  $28^{\circ}$  N. to the southernmost of the Florida Keys, the trade wind reigns in the morning, and at mid-day it hauls in from the sea. This happens in summer, but in winter, especially from November to March, the winds blow from S. to W. and raise a very heavy sea.

In the new channel of Bahama, the reigning wind is the trade, interrupted in winter by norths, and in summer by calms. Although the northern limits of this channel is in  $28^{\circ} 30'$  N., and consequently within the limits of the trades, yet it is necessary to keep in mind that in winter, that is, from November to April, you will meet with the variables at or before you arrive to lat.  $27^{\circ}$ , which variables are from E. to S. and from S. to W., and in summer you have calms and light airs from S. to W. and from W. to N.

ON THE EASTERN COAST OF BRAZIL, between the months of September and March, the winds generally prevail from N. by E. to N. E. by E. Between March and September the prevailing winds are from E. by N. to E. S. E.

The former of these is generally termed the northerly monsoon, and the latter, the southerly one; although there appears, in fact, to be no direct and opposite change is them on or about the equinoxes, as is generally the case with the winds so called.

These winds are simply a continuation of the S. E. trade, which changes its direction as above described, and is influenced by the land on its approach thereto. When the sun is to the northward, no particular difference is observed in the S. E. trade, but it may be carried within sight of the coast, with scarcely any deviation; nevertheless, about both equinoxes, but more especially when the sun is advancing to the northward, calms and very light winds, with apparently no settled quarter, will prevail near the coast; and this may be said to be more particularly the case on that part of it between the Abrolhos and Cape Frio. As the sun advances to the southward, the trade wind will generally come round to the north-eastward, and will have its retrograde movement with the return of the sun to the equinox. At this latter season, ships, on approaching the coast, will begin to observe this northerly inclination of the S. E. trade, when

within four or five days incline to the westward.

Within a few days generally blows a generally superabundant breeze. About Rio de Janeiro, and while at Pernambuco.

The preceding month, M. D'Apres, has had, and March, are those of the southward, may therefore be that those near Cape.

Mr. Lindley, on shore, at Bahia Augustine, (southward) the morning, and then the wind is generally changing a regular land breeze. During the month of May, the wind is south-west.

Lieutenant Lindley, the southward of N. E. Cape, to obviate the same effect.

The same effect from ten hours of seven a.m. the N. W., namely, breeze, lasting for

Captain Peter, zil station, and then the winds in page.

The late Captain, winds and weather, 1767, which was the following general.

"From forenoon they will be found topsail gale, with N. W. quarter, when it begins to get to the S. S. W. wind comes the N. W. quarter changes in the afternoon, you have then in the N. W. quarter, with sleet and summer. When they blow an hour before a trace of but one frosty air. The tremely cold."

Observe

"The trade wind according to the Windward more to the north and August. I Nevis, &c., the about north, or

within four or five degrees of it, and which they will find gradually to increase as they incline to the westward.

Within a few miles of the coast, and in the different roadsteads and harbors, the wind generally blows directly upon it; and, in the deep harbors, and upon the shore, this is generally superseded by a land breeze which sometimes lasts a greater part of the night. About Rio de Janeiro this land breeze sometimes extends as far seaward as Round Island, while at Pernambuco it rarely reaches the roadstead.

The preceding remarks are those of Lieutenant Hewett. Pimentel, and, after him, M. D'Apres, has said that the winds of the northerly monsoons, between September and March, are from N. E. and E. N. E., or less northerly than as above; and that those of the southerly monsoon are from E. S. E. to S. S. E., or more southerly. It may therefore be admitted, that they do sometimes prevail more from the south, and that those near the north but seldom occur.

Mr. Lindley, in his narrative of a voyage to Brazil, having resided a considerable time on shore, at Bahia, &c., has described the in-shore wind as follows:—"From Cape St. Augustine, (southward,) the wind blows, 9 months in the year, chiefly north-easterly in the morning, and north-westerly during the evening and night. This continues gradually changing along the coast, till, at Rio de Janeiro and the Rio Plata, it becomes a regular land breeze from evening till morning, and throughout the day the reverse. During the three stormy months, that is, from the latter end of February to that of May, the wind is generally southerly, blowing very fresh and squally, at times, from the south-west."

Lieutenant Hewett has observed, that the winds off Cape Frio are seldom found to the southward of east; and in the northern monsoon they are generally to the northward of N. E. Heavy and violent squalls are occasionally met with in rounding the Cape, to obviate the effects of which every precaution is required.

The same officer adds, that at Rio de Janeiro, the sea breeze varies in its commencement from ten to one o'clock in the forenoon, and ceases in the evening between the hours of seven and eleven. At the full and change of the moon, violent squalls from the N. W., named by the Portuguese "Terc Altos," immediately supersede the sea breeze, lasting from four to six hours.

Captain Peter Heywood, in the British frigate *Nereus*, was for three years on the Brazil station, and the greater part of that time in the River Plata. This gentleman describes the winds in page 576 of this work.

The late Captain John M'Bride, of the Royal Navy, kept a regular journal of the winds and weather at the Falkland Islands, from 1st of February, 1766, to 19th January, 1767, which was published in 1775, by Mr. Dalrymple. The journal concludes with the following general remarks:

"From foregoing over the following journal of the winds, for the space of one year, they will be found to prevail in the western quarter, and generally blow a close reefed topsail gale, with a cool air. In November the winds begin to be more frequent in the N. W. quarter, generally hazy weather, and for the most part blow about 16 or 20 hours, when it begins to rain; the wind then regularly shifts into the westward, and so on, till it gets to the S. W. by S. and S. S. W., when it blows fresh, and clears up. This S. S. W. wind continues for about 16 hours, then dies away, when the wind shifts again to the N. W. quarter: this continues during December, January, and February, and changes in the manner above mentioned every three or four days. As March comes on, you have these changes but seldom; and as the winter advances, they are seldom in the N. W. quarter, but rather incline to the E. N. E., which is generally accompanied with sleet and snow. There is not the least proportion in the gales between winter and summer. In summer, (as I have before observed,) as the winds are in the westward, they blow in such heavy squalls off the tops of the mountains, that it is sometimes an hour before a cutter can row to the shore, although the water is smooth, and the distance of but one cable and a half off. In the winter, the winds are pent up by a keen frosty air. The most lasting gales are those from S. by E. to S. by W., and are extremely cold."

*Observations on the Winds, by Captain Frederick Chamier, R. N.*

"The trade winds, in the West Indies, generally blow from N. E. to S. E., varying according to circumstances, which will be hereafter expressed. About Barbadoes and the Windward Islands, that is, from Tobago to Barbuda, the wind will be found to veer more to the northward in the early part of the year, than in the months of June, July, and August. In the more northern islands, such as Dominica, Montserrat, Antigua, Nevis, &c., the wind, in the evenings of January, February, and March, veers round to about north, or N. N. E., blows very fresh in squalls; and from the extensive space of

ocean over which it travels, becomes cool and very refreshing. The thermometer, even in English Harbor, in the above months, at 8 o'clock, P. M., I never saw above 76°. In this season of the year, the sickness of the hot months is no longer experienced; the general lassitude of the mornings and noons of July and August seems forgotten; and no man who visited these islands during the first three months of the year, would believe that the change of seventy or eighty days could make such an amazing difference in the look, as well as in the energy, of the inhabitants of the Windward Islands. In the change of seasons (from wet to dry) a great difference is experienced in the winds. In April and May, the atmosphere is in general clear, and fine weather prevails; but in August, September, and October, calms or very light winds are not uncommon. Strong hurricanes blow in these months.

"In speaking of hurricanes, they are well known to have been very rarely experienced in Trinidad. The main land of Colombia, the Gulf of Darien and Honduras, and likewise Vera Cruz, are almost exempt from this scourge. In the "Derrotero de las Antillas," however, mention is made of a hurricane having been experienced on the morning of the 18th of August, 1810.

"In the greater Antilles, such as Jamaica, Cuba, St. Domingo (or Hayti,) and Port Rico, the sea-breeze blows by day, and the land wind by night; but in the lesser Antilles, such as Martinico, Dominica, St. Lucia, Antigua, &c. land winds are very uncommon, and certainly, in all my cruising in these seas, about these islands, I never experienced the land wind.

From the Coast of Cumana to Punta Aguja, the common trade wind constantly blows at E. S. E. to E. N. E., the land wind being uncommon, but still not unknown. At Port of Spain, in La Guayra Road, in February, 1827, a very light cool land wind, from the S. W. occasionally reached the ship, but I doubt its ever extending more than five miles to sea. On the evening of the 20th October, 1816, a heavy squall came from the S. W. off Cape la Vela, and blew for some time with violence. I have merely mentioned the two above facts, because in the Derrotero it is asserted that land winds are rarely known on this coast.

"The Coast between Cape la Vela and Santa Martha seems more accustomed to changes of wind than any other part of the West Indies. Although the remarks of some celebrated Spanish navigators would lead us to believe that the winds blow so fiercely from the E. N. E. that ships are obliged to lie to; yet I have, in the month of August, by keeping close in shore between Punta Aguja and Cape la Vela, had the wind at west for two or three days together; and until we had passed Rio de la Hacha, and opened Cape la Vela, we neither had easterly winds nor westerly currents.

"In that part of the Coast of Yucatan, between Cape Catoche and Punta Piedras, or Deconocida, and that coast which trends to the southward to Campeche, the trade winds have generally been at E. N. E. In the evening, towards September, the wind occasionally veers to the E. S. E., and this has been called a "land wind" by many authors.

"At all seasons of the year, I have experienced land winds on the coast of Cuba; that is, from Cape Corrientes to St. Jago de Cuba. If the sea breeze, which in Cuba as well as Jamaica and St. Domingo (or Hayti,) generally begins about nine o'clock in the morning, and freshens until noon, should in the evening about sun-set dwindle to nearly a calm, you may be certain of a light air off the land:—a mark to judge by, and which I never knew to fail, was the clouds hanging heavily over the blue mountains of Jamaica, or Copper Hills of Cuba.

"The winds operate very little upon the Thermometer. From May to October in Jamaica, at day-dawn, 82° will be the average; it will be 88° at noon, and again, 82° in the evening. To find the Thermometer at 78° during the night, even in a place where the wind circulates freely, cooled also by the dew, is a luxury so rarely likely to occur, that in looking over my private Journal for two years, I cannot discover one instance of it in the above months; yet still, the land winds, to those who have been long residents in the country, is a luxury most eagerly expected, and most welcome received. It is so different a kind from the sea breeze, that respiration becomes easy; whereas, with the Thermometer at 90° at Port Royal, and the sea breeze blowing nearly a gale, I have found inhaling the hot wind very oppressive and very relaxing.

"It would very far exceed the limits I propose for these remarks, to dwell upon the different changes and different winds in these seas, although I have kept a most accurate private Journal, from which I have extracted the foregoing remarks. It is merely requisite to mention, in conclusion, the season of the 'norths' in the Gulf of Mexico.

"Don Bernardo de Orta has given one of the best and truest accounts of these winds that I have seen: comparing this with the accounts of Humboldt and Don Cosme Churrua, it will be seen that the norths are so well marked, that nobody could mistake the approach of one. For instance, lying in Sacrificios, near Vera Cruz, if the peak of Orizaba is very clear in the morning, a light thin cloud here and there, and the streets

of Vera Cruz, the gale of wind. It

"These winds and sometimes to the N. E., flying wind begins to veer. In the night time of the gale; and reduce sail, and t

"Between Jamgo, I have always it will generally great advantage wind, you will be one must perceive

## CURSORY

The science of the natural phenomena and comfort of every phenomena, as explained to the members, or of geographical knowledge w

In the preceding tion of observation and on different general and cursory phenomena which oc

The transparency of the atmosphere, for the vicinity of the expanded and ten or fifty miles from the surface, by means of inches in height. The actual quantity is within this limit that apparently developed square miles; and exhibits at the surface that by this standard superficial extent

These several features of the phenomena of altitude to our comprehension of the thickness of the atmosphere, this is only a common sheet of view the atmospheric condition to the actual thousandth part of the surface receive the inapplic

of Vera Cruz, the walls of the houses, &c. damp,—before night you will have a hard gale of wind. Its duration is very uncertain.

"These winds, which commence about the end of July, and continue to February, and sometimes to March, blow occasionally with great violence, beginning generally at the N. E., flying round the compass, and ultimately settling at N. N. W. When the wind begins to veer again towards either the east or the west, the gale will soon be over. In the night time, the highly phosphorescent appearance of the sea, marks the approach of the gale; and the squall being visible long before it approaches, gives ample time to reduce sail, and to have every thing prepared.

"Between Jamaica and Maracaybo, and in the space between the latter and St. Domingo, I have always observed, that should the trade wind at day-light be at E. N. E. at noon it will generally be about E. by S. if the day is clear. The knowledge of this gives a great advantage in a windward beat; and by this means, watching the variation of the wind, you will be able to head the current for some hours,—an advantage which every one must perceive."

## CURSORY REMARKS AND SUGGESTIONS ON VARIOUS TOPICS IN METEOROLOGY.

BY AN AMATEUR OBSERVER.

The science of Meteorology is not only interesting to the philosophic observer, but the natural phenomena of which it takes cognizance are such as daily affect the interest and comfort of every member of the human family. But to no class of persons are these phenomena, as exhibited in various parts of the world, of so much practical importance as to the members of the nautical profession. A competent knowledge of these exhibitions, or of geographical meteorology, is therefore an important element of that varied knowledge which is acquired by the skilful navigator.

In the preceding pages of the American Coast Pilot, will be found a valuable collection of observations on the winds which have been found to prevail in the Atlantic Ocean, and on different portions of the American coast. We now proceed to exhibit a more general and cursory view of the atmosphere and winds, and of various atmospheric phenomena which occur in these regions.

### *General View of the Atmosphere.*

The transparent aerial fluid which surrounds our globe, and which we denominate the atmosphere, forms a comparatively thin stratum or envelope, which in the immediate vicinity of the earth, is greatly compressed by its own weight, and which in its most expanded and tenuous state is supposed to extend itself to the height of only forty-five or fifty miles from the earth's surface. Its superincumbent pressure or weight is ascertained by means of the barometer, and is equal to a column of mercury about thirty inches in height. By means of this instrument we learn that one half its weight or actual quantity is within three miles and a half of the surface of the ocean; and it is within this limit that nearly all the visible or important phenomena of the atmosphere are apparently developed. The lower surface of the atmosphere is equal to about 200,000,000 square miles; and as a compression of the whole mass to the common density which it exhibits at the sea level, would reduce its entire height to about five miles, it follows that by this standard of comparison the height or thickness of the atmosphere is to its superficial extent in the proportion of only 1 to 40,000,000.

These several facts are too important to be lost sight of in our general reasonings upon the phenomena of the atmosphere; and the more so, as we are prone to give too much altitude to our conceptions on these subjects. If we even consider the proper height or thickness of the atmosphere as equal to fifty miles, still, as compared with its entire surface, this is only equal to one five hundredth of the proportion which the thickness of a common sheet of paper, of the foolscap size, bears to its surface dimensions; and if we view the atmosphere either as condensed to the mean of the surface pressure, or in relation to the actual limit of all its tangible phenomena, it will only be equal to one five-thousandth part of the proportional thickness above mentioned. We may hence perceive the inapplicability of analogical reasonings that are founded on the movements





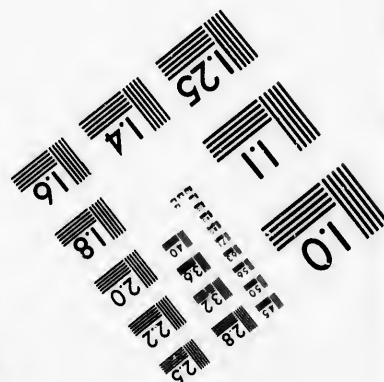
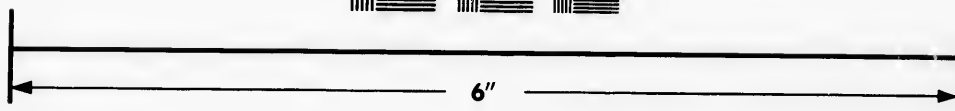
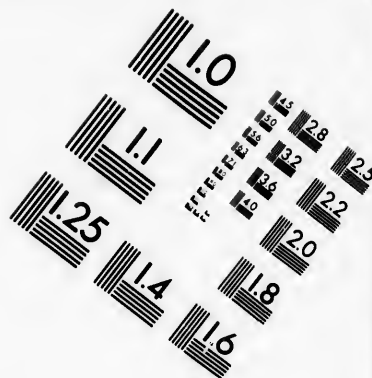

# Photographic Sciences Corporation

**23 WEST MAIN STREET  
WEBSTER, N.Y. 14580  
(716) 872-4503**



which occur in a chimney, or in an inclosed apartment, as attempted to be applied in explanation of the general movements of the atmosphere.

Two instruments of modern invention, the *barometer* and *thermometer*, are truly invaluable as testing the condition of the atmosphere, and their use should be familiar to every navigator. By the first, as we have seen, the amount or weight of the superincumbent atmosphere, at any place, may always be accurately known, and by the indications of the other, the temperature of the air, as well as of the ocean, may be ascertained with equal precision.

Among the most striking peculiarities of the atmosphere, are its rapid and almost constant movements of progression or circulation, which, with some unimportant exceptions, appear to prevail throughout the globe. These movements evidently show the continued operation of some powerful impulse, which, to the writer at least, does not appear to have been satisfactorily explained. It is estimated from the average rate of sailing of ships during long voyages through different seas, and from other data, that the average velocity of the wind near the surface of the ocean is equal to eighteen miles an hour throughout the year, and in the common region of the clouds the velocity must be much greater.

#### *Temperature of Elevation.*

Elevation above the level of the sea, or the general level of a country, causes a regular variation in temperature. The first 300 feet usually causes a difference of about one degree of Fahrenheit's thermometer. After ascending 300 feet, it is estimated that the thermometer falls a degree in 295 feet, then at 277, 252, 223, and 192 feet; but 300 feet to a degree is a common rule. On these principles the limit of perpetual frost has been calculated. It is made a little more than 15,000 feet at the equator, and from that to 13,000 between the tropics, and from 9,000 to 4,000 feet between latitudes 40° and 50°.

It has been found, however, that the above rule is subject to great variations, owing, probably, to the course, temperature, and super-position of the atmospheric currents which prevail in different regions at different altitudes. Colder currents are often found resting upon, or interposed between, those of a higher temperature, and *vice versa*. On the Himalaya Mountains, in Asia, between the latitudes of 28° and 34° north, the region of vegetation has been found to extend several thousand feet above the supposed line of congelation in those latitudes. It is also remarkable that the line of perpetual snow is found at a much greater altitude on the northern side of these mountains than on the southern side, in a lower latitude. From this it may be inferred that the temperature in high regions, as well as in lower situations, is greatly affected by the geographical course and physical condition of the currents of atmosphere which prevail in these regions.

#### *Stratification and Elevation of the Currents of the Atmosphere.*

It is obvious, from the courses of the clouds and other light bodies which sometimes float in the atmosphere, that the movements of the latter are mainly horizontal, or parallel to the earth's surface. Notwithstanding this, the common theory of winds supposes a constant rising of the atmosphere in the equatorial regions, connected with a flow in the higher atmosphere towards the polar regions, and a counter flow at the surface towards the equator, to supply the ascending current. This ascending movement, however, has never yet been discovered, and it is easy to perceive that if it existed in the manner supposed, its magnitude and velocity must be altogether too great to have eluded observation.

It is apparent, however, that different currents often prevail at different altitudes, superimposed one upon another, and moving at the same time in different directions. These currents are often of different temperatures and hygrometrical conditions, and are found moving with different degrees of velocity. It is by the influence of these currents that volcanic ashes, and other light substances, which are elevated by means of whirlwinds to the higher regions of the atmosphere, are conveyed to great distances, and in directions which are often contrary to the prevailing wind at the surface. On the eruption in St. Vincent, in 1812, ashes were thus deposited at Barbadoes, which is 60 or 70 miles to the windward, and also on the decks of vessels still farther eastward, while the trade wind was blowing in its usual direction. On the great eruption of the volcano of Cosiguina, on the shores of the Pacific, in Guatemala, in January, 1835, the volcanic ashes fell upon the island of Jamaica, at the distance of 800 miles in a direct line from the volcano. Facts like these ought to put at rest the common theory of the trade winds, according to which these ashes would sooner have fallen upon the northern shores of the Gulf of Mexico, or the peninsula of Florida. On the same occasion the

volcanic ashes that coast, and W., more than opposite from, currents prevailments, for prod

The occasional rent and the hills situated long periods, but currents from the presence in this

The atmosphere vapor, and the the thermometer condensed in the the an assemblage the atmosphere will not rise, a fields, are *stratus* It is to circulate great variety in the the following considered as partly

1. Like a lot
2. A cloud in
3. A horizon
4. A system
5. The way
6. The cumulus
7. A cumulus

The cirrus is its height is ap

Dew is the substance. Clouds floating in the solved. If by their weight be then descend in drops increase ground than or rain are therefore the same process

Owing to the to the intensification ever, found at about five miles perature above and the earth evident by the usually dim and unapplied be term

Hail of small the occurrence a stratum of air warmer than the affords, perhaps

Summer hail of limited extent nings, or a head

volcanic ashes were also carried westward in the direction contrary to the trade wind on that coast, and fell upon H. M. ship Conway, in the Pacific, in lat.  $7^{\circ}$  N., long.  $105^{\circ}$  W., more than 1,200 miles distant from the volcano, in the direction which is nearly opposite from Jamaica. These phenomena were doubtless the effect of two different currents prevailing at different elevations; but we shall seek in vain, in these developments, for proof of the commonly received but imaginary system of the trade winds.

The occasional interposition of a warmer current of atmosphere between the lower current and the higher regions, has been proved by the observations of aeronauts. In countries situated like the United States, where the surface is often occupied in winter, for long periods, by an intensely cold stratum of air from the interior elevations, the warm currents from lower latitudes appear to find their way at a superior elevation; and their presence in this position is often demonstrated by the phenomena which they induce.

### Clouds, Fogs and Rain.

The atmosphere is always pervaded by water in the form of transparent or invisible vapor, and the process of evaporation is continually carried on, except in cases where the thermometer is below what is called the dew point, or when the vapor is being condensed in the form of clouds, fogs, or rain. "Clouds and fogs are the same thing, being an assemblage of small vesicles of water floating in the atmosphere. At a distance in the atmosphere we see the whole as a cloud, but when the vapor sinks to the earth, or will not rise, and we are immersed in it, we call it a fog. Dew-fogs which hang over fields, are *stratus* clouds; and fogs which involve elevated objects, are *cumulous* clouds." It is to circumstances of distribution, light, shade, distance, and perspective, that the great variety in the appearance of the clouds is owing; and on this variety of appearance the following classification has been founded, by which the clouds have been considered as pertaining to seven classes:

1. Like a lock of hair, or a feather, called *cirrus*.
2. A cloud in conical or rounded heaps, called *cumulus*.
3. A horizontal sheet, called *stratus*.
4. A system of small fleecy or rounded clouds, called *cirro-cumulus*.
5. The wavy or undulating stratus, called *cirro-stratus*.
6. The cumulus and cirro-stratus mixed, called *cumulo-stratus*.
7. A cumulus spreading out in cirrus, and raining beneath, called *nimbus*.

The cirrus is usually the most elevated—sometimes as a gauze veil, or parallel threads. Its height is apparently from one to four miles.

Dew is the condensation of aqueous vapor upon the surface of a condensing body or substance. Clouds and fogs are watery particles condensed from aqueous vapor while floating in the atmosphere, where they continue to float till precipitated, or again dissolved. If by the concentration of these particles, or by any additional condensation, their weight be increased beyond that which the extent of their surface can sustain, they then descend in the form of rain; and as the condensation ordinarily increases as the drops increase in magnitude, it is common to have more rain fall on the surface of the ground than on an equal space upon the top of a house or church. Clouds, fogs, and rain are therefore essentially the same, the latter being the continuation or extension of the same process which produced the former.

Owing to the evaporating qualities of the atmosphere in the higher regions, as well as to the intensity of cold which there uniformly prevails, distinct clouds are seldom, if ever, found at a greater elevation than the summits of the highest mountains, which is about five miles. At an intermediate region, however, the clouds are often at a temperature above freezing, while the air at the surface is much below the freezing point, and the earth covered with snow. This condition of the clouds seems not unfrequently evident by their appearance to the eye of an observer. Snowy or frozen clouds are usually dim and undefined in their aspect or appearance; and a fall of snow may not unaptly be termed the fall of a frozen cloud.

### Of Hail.

Hail of small size, as it falls in wintry storms, appears as frozen rain-drops. From the occurrence of this phenomenon in a freezing state of weather, we find evidence that a stratum of air in the region of clouds is at a temperature above the freezing point, or warmer than that which is found at the surface at the same time. A heavy fall of snow affords, perhaps, the same indication.

Summer hail of large size, which is deposited in a definite path or vein, or in a locality of limited extent, is usually accompanied by heavy thunder and vivid or continued lightnings, or a heavy rumbling sound or rapid concussions, high winds, &c., and is believed



to be the production of a vortex or whirlwind in the atmosphere, which is connected at its upper extremity with an overlying stratum of unusually cold air. A portion of this cold stratum probably descends on the exterior of the vortex, and reaching the earth's surface, is pressed into the vortex and there entwined or laminated with the layer of warm and humid air of the surface, which is drawn in at the same time. A rapid condensation, as is known, thus commences at the lower extremity of the whirling mass or column, and the condensed drops, alternately in a freezing and unfrozen layer of air, are carried upward by the powerful whirling and ascending action of the vortex, till, with the successive coatings of condensation received, they are finally discharged into the cold stratum at the upward extremity of the vortex, owing to the reduced temperature of which, they are prepared to receive a renewed accession during their fall to the earth; or perhaps by their accumulated weight they are sometimes thrown through the sides of the vortex before reaching its higher extremity. By this violent gyrotory and elevating action, some of the hail-stones are thrown against each other and broken: and each successive layer of congelation may often be seen in the fractured sections of the hail. In all vorticular condensations of this character, when the cold is not sufficiently intense to produce hail, drops of rain are produced of a much greater size than are ever found in a common and direct fall of rain.

Hail storms of this character are less frequent in the tropical regions than in the temperate latitudes, for the reason, probably, that a stratum of sufficient cold to produce the hail, is seldom found so near the inferior stratum that a vorticular communication can be established with the former, by means of an ordinary gust, spout, or whirlwind. Nor does this ordinarily happen in the temperate latitudes; but only when the lower warm stratum becomes overlaid, in close proximity, by a stratum from a colder region; an event which is not unfrequent in most countries within the temperate latitudes. It commonly happens, therefore, that several hail storms of greater or less magnitude and violence, occur on the same day, or about the same period.

#### *Of Thunder Storms and Gusts.*

When a cold stratum or current of the upper atmosphere moves or rests upon a warm one which is next the earth, neither stratum, as such, can penetrate or displace the other. Nor can a sudden interchange or commingling take place between the masses or particles of which these strata are composed, except by the slow and tedious process of the successive action and convolution of single particles, or small groups of particles, upon or around each other; but if a communication or interchange between the two strata becomes established by means of the action of a gradually excited whirlwind or water-spout, or if, owing to any inequality of surface or other accident, a depression is made upon the lower stratum, so as to enable the colder air to descend at this point, then an immediate gyration or convolution will take place in the two masses at this point, the warm air rising as it becomes displaced, and a copious condensation will immediately follow. It is movements of this character which produce the dense and convoluted appearance known as a thunder cloud, and the thunder and lightning, rain, and perhaps hail, follow as necessary results.

The precipitation of the colder stratum thus commenced, is regularly continued and enlarged till an equilibrium is produced, and the thunder storm thus engendered, assumes, of course, the direction of the upper current to which it is appended, and which, in the temperate latitudes, is commonly from the western quarter. The warm surface air which is thus displaced at the commencement of the process, rises immediately in front of the colder intruding mass, and by the gyrotory action thus commenced, becomes convoluted in detached masses or layers with the colder surrounding air, and by the reduction of temperature thus produced, furnishes the large supply of aqueous vapor which is first condensed in the heavy thunder cloud, and then precipitated in a heavy fall of rain; and the electric phenomena which are induced by this sudden contact or intermingling of masses of air of different temperatures and hygrometric conditions, become highly vivid, and too often destructive. The active gyration which is commonly produced within the body of the thunder storm or gust, is in the direction of the advance of the storm and of the rising warm air which is forced upward, or in the direction of forward and upward at the lower front of the storm.

In consequence of this gyrotory action, a storm which advances at the rate of fifteen or twenty miles an hour, is often known to exhibit a velocity of wind during the period of its greatest violence, of sixty or eighty miles an hour. If the axis of this gyration in a thunder storm assumes, from any cause, a vertical position, we then have a perfect whirlwind or tornado, which, if it be so situated as not to reach the earth by its direct action, will exhibit to us the phenomena of a heavy thunder storm accompanied by rumbling sounds and concussions, and a fall of hail in or near some portion of its path.

But if the regularity, great density of winds is general.

From the occurrence of a current on the surface marked in the often found the different parts son to believe occurred on the atmosphere at change in the after.

Atmospheric are usually de air of a temper tion of thunde air at the surf liwaws, are ve of Capt. P. P.

The heavy which implies which the viol position. Th also the water sively inert, li forces which tant sense, res

The charact count of hail maintained by it appears to ha

From the eq it results, that by means of a

A vortex wi an external pr axis towards w fulfilled to the upper extremi and the colum centrifugal eff into which the of the surrou chimney, but of the preced discharged at maintained, is the mechanic active to prod nearly fifteen own compass count for all

Were there the upper ext rotation; but cause, the par yield at a litt proximating c ination as cor nal pressure b spiral circuit c

But if the regular action of the whirlwind should reach the earth, and continue for some time, great destruction may be expected to follow. The path of these destructive whirlwinds is generally narrow, and often but a few hundred yards in width.

From the nature of the causes which we have set forth as being favorable to the occurrence of a thunder storm, it follows that many of these storms will be likely to occur on the same day, in different parts of the same country, as has been already remarked in the case of hail storms, with which they are often identical; and the writer has often found this to be true to a remarkable extent. The fatal accidents by lightning, in different parts of the country, have often happened on the same days, and we have reason to believe that scores of tornadoes, hail storms, and thunder storms, have sometimes occurred on the same afternoon. It usually happens that the precipitation of colder atmosphere at these numerous points of disturbance, is sufficient to produce a marked change in the temperature of the surface stratum within a period of twelve hours thereafter.

Atmospheric disturbances of this kind, which do not produce violent thunder or hail, are usually denominated *squalls*; and it appears highly probable that the presence of air of a temperature considerably above the freezing point, is necessary to the production of thunder and lightning. In the Strait of Magalhaens, in Patagonia, where the air at the surface is neither warm nor yet very cold, the squalls, called by the sailors *wil-liaws*, are very frequent, and tremendously severe; but, according to the observations of Capt. P. P. King, lightning and thunder are seldom known.

The heavy condensation presented in a thunder cloud, is often spoken of in a manner which implies that the cloud possesses some mechanical or other energy, by means of which the violent wind is sent forth; but nothing can be more unreal than such a supposition. The cloud may indeed be the means of electric development, and furnishes also the watery deposition for the hail or rain, but all the particles of the cloud are passively inert, like those of a common fog or mist, and the violent winds and disturbing forces which may be present, operate to produce the cloud, but do not, in any important sense, result from its action.

#### *Water-spouts and Whirlwinds.*

The character of these meteors has already been described in a measure, in our account of hail and thunder-storms. The identity of whirlwinds and water-spouts, was maintained by Franklin, and although at a later period this has been called in question, it appears to have been done without sufficient reason.

From the equal distribution of the atmosphere as the oceanic envelope of our earth, it results, that no movement of great violence can take place in any of its parts, except by means of a direct circuit of rotation in the form of a vortex or active whirlwind.

A vortex will not be regularly formed, nor continue itself in action, without the aid of an external propelling force and a constant spiral discharge from that extremity of its axis towards which is the tendency of motion. Both these conditions, it is believed, are fulfilled to the letter in the case of a common whirlwind or water-spout. The air at the upper extremity of the whirling column, owing to its elevation, is rarer than at the base, and the column itself, particularly in its central portions, is mechanically rarefied by the centrifugal effect of its own whirling motion. We have thus a sort of rarefied chimney into which the denser air at the base of the column is continually forced, by the pressure of the surrounding atmosphere; not to ascend in a separate current as in the common chimney, but entering into the organization of the whirling vortex, to supply the place of the preceding portions of air which are winding inwards and upwards to be again discharged at the upper extremity. The condition of force by which the propulsion is maintained, is found in the pressure of the surrounding atmosphere upon all sides of the mechanically rarefied column, and if the expansive whirling motion be sufficiently active to produce nearly a vacuum at the centre, the external propelling force will be nearly fifteen pounds to the square inch; and as the whirling column turns within its own compass like a top or any other rotative body, this force is quite sufficient to account for all the violence that is ever produced.

Were there no vorticular or whirling action already excited, and no discharge from the upper extremity of the vortex, the external pressure, it is true, could not produce rotation; but this movement and upward discharge having once commenced, from any cause, the particles near the exterior of the column, like those of water in a funnel, yield at a little more than a right angle, to the external pressure, in their spirally approximating course towards the rarified centre. By the slowness of this central approximation as compared with the whirling action, the intensity or magnitude of the external pressure becomes merged in the velocity of the rotative action. As the area of the spiral circuit decreases rapidly as we approach the centre, it follows that the velocity of

the whirling movement must be proportionably increased, as we perceive it to be in the funnel and in all regular formed vortices. Thus, if the rotative velocity near the exterior of a column be at the rate of but ten miles an hour, at one third nearer the centre the velocity must be more than doubled, and at two thirds of the distance from the first named point to the centre, the absolute whirling velocity must be increased nine fold, which in this case is equal to ninety miles an hour; and in consequence of the reduced diameter of the circuit of gyration at the last point, the number of revolutions must here be as four hundred, to one at the point first mentioned. The increased ascending velocity, however, is not here taken into account, which may perhaps reduce the number of comparative revolutions in the central portions of the column. The condensing and electric effects which often attend or follow these active whirlwinds, have been cursorily noticed under the head of thunder-storms.

It is not intended to dwell here upon the causes by which whirlwinds and spouts are excited or first set in motion, but the local disturbance of heat is probably the chief exciting cause as in thunder-storms. The agency of heat may also be effective in continuing the upward discharge and vorticular organization, in cases where there is great disparity in the temperatures of the air at the upper and lower extremities of the whirling mass or column, but it is to the mechanical expansion of the centrifugal action and the powerful impulse of the atmospheric pressure, that the increased and powerful activity of the whirlwind is chiefly to be referred.

The term *water-spout* is undoubtedly a misnomer, as there is no effect produced of which this term is properly descriptive, although the term *air-spout* would not be greatly inappropriate. The visible column of condensed vapor which often appears in the rarified centre of the vortex when the latter is not enveloped in cloud, has probably given name to this meteor. But the water of the sea is not taken up by the spout or whirlwind, except in a slight degree and in the form of fine spray, like other light matter which is swept from the surface. This cloudy stem or column frequently appears and disappears, while the action of the whirlwind continues without any important change. Owing to this fact, observers sometimes believe that they witness the commencement of a water-spout, or tornado, when the same has previously been in action for one or more hours, and when the cloudy pipe or pillar happens to disappear the spout is supposed to have 'burst,' while, often, it has undergone no important change, except, perhaps, a slight decrease in its activity. The active and violent portion of the whirlwind surrounds the spout invisibly, and is probably of much greater diameter at a distance from the surface of the earth than at the base of the spout. Thus, when a spout or whirlwind has passed near a ship, the upper spars have been converted into wreck while no violence of wind was felt on the deck.

Water-spouts follow the course either of the surface wind or of the higher current with which they may communicate, or their course may be modified by both these influences without being absolutely determined by either. They abound most, however, in those calm regions which are found at the external limits of the trade winds, and in the regions near the equator.

It has been common to ascribe whirlwinds and water-spouts, as well as larger whirlwind storms, to an impulse produced by the meeting of contrary currents, but the laws of distribution and of motion in an oceanic body, are such as do not permit the movements of its different currents and gyrations to meet in conflict with each other, besides any conflicting movement in the air would necessarily produce a rise in the barometer, whereas it is generally known to fall at the commencement of a storm, either of large or small extent. We may observe, also, that whirlwinds and spouts appear to commence gradually, and to acquire their full activity without the aid of foreign causes; besides, it is well known that they are most frequent in those calm regions where, apparently, there are no active currents to meet each other, and they are least frequent where currents are in full activity.

#### *Of Trade Winds and the circuitous Character of the Atmospheric Currents.*

It is found that in almost every country, and in every sea, the wind is more or less predominant in a particular direction. In open sea, between the equator and the 30th parallel of north and south latitudes, the wind, for the most part, blows from the eastward; but near the eastern borders of any ocean, below these latitudes, the wind blows in a direction more towards the equator than in its central or western portions.

In the higher latitudes north of 30°. the westerly winds are found greatly to predominate, although the eddying or rotative action which is acquired by large portions of the lower stratum of air in these latitudes, causes much diversity and frequent changes in the initial direction of the wind. But in the common region of clouds where this eddying movement is less frequent, the main atmospheric current, at least in the United

States, is fully any tropical region.

At New-York the easterly, at the same period, at the same elevation to be the prevailing by the observation the easterly, in the prevalence of ships, from Europe to America to Europe.

The first monsoon occasioned an easterly trade winds; in the elements, across which or thrown off the sphere in the hemisphere it the rotative slower rotative westerly winds.

An entire circle, the most easterly trade winds; and our atmosphere by the winds in temperature and chiefly to be peculiar to certain regions.

The Monsoon circulation; the here deflected westerly monsoon have, indeed, by westerly monsoon of the great Pacific.

The foregoing

- I. Between the equator and the earth.
- II. The space of the equator.
- III. That portion of the direct serving these latitudes.
- IV. That portion having previous winds, developed in the

It is by the storms are found of these storms currents pursue courses from v other, they exhibit frequent changes in their direction, regularity and lowest portions.

The rotative the trade wind necessarily subject in warm regions.

States, is fully as constant from the westward as is the trade wind from the eastward in any tropical region.

At New-York, in four successive years, the westerly winds have been found to be to the easterly, as nearly two to one. Observations on the courses of the clouds for the same period, show the prevalence of an atmospheric current from the westward at that elevation to be, as compared with those from the eastward, nearly as fourteen to one; the prevailing wind being south-westerly. At Montreal, in Lower Canada, as appears by the observations of J. M'Cord, Esq., the westerly surface winds also appear to exceed the easterly, in the proportion of more than four to one. In consequence of the general prevalence of westerly winds and currents in these latitudes, the passages of the fastest ships, from Europe to America, are found to occupy a much longer period than from America to Europe.

The first movement of the trade winds towards the equator and westward, necessarily occasions an equal movement from the higher latitude to supply their place; and as the trade winds in their progress westward are opposed by the American and Asiatic continents, across which these winds do not pass, it follows that these winds become deflected or thrown off towards the poles in order to support an equal distribution of the atmosphere in the higher latitudes; but the air thus transferred to these latitudes carries with it the rotative impulse which it acquired in the tropical latitudes, and by reason of the slower rotative motion which here prevails, is thrown to the eastward in the form of westerly winds.

An entire circuit of atmospheric currents is thus maintained on both sides of the equator, the most equable and determinate portion of which is to be found in the region of the trade winds; and this appears to be the general outline of the great system of circulation in our atmosphere, as well as in the ocean itself. It is to the geographical course pursued by the winds in different portions of these great circuits, that the peculiarities of temperature and climate pertaining to different countries lying in the same latitudes, are chiefly to be referred, as also the remarkable absence or predominance of rain which is peculiar to certain regions.

The Monsoons of the Indian Seas are but a modification of the same system of circulation; the regular trade wind instead of turning towards the higher latitudes, being here deflected across the equator, where it returns to the eastward in the form of the westerly monsoons; the easterly monsoons being the regular trade wind. The monsoons have, indeed, been ascribed to local rarefaction in Asia and New-Holland, but the north-westerly monsoon, regardless of this hypothesis, sometimes sweeps over half the breadth of the great Pacific in its eastwardly progress.

The foregoing generalization may also be expressed in the following form:

- I. Between the two parallels of  $30^{\circ}$  N. and S. the atmosphere at the earth's surface, for the most part, revolves around the axis of the earth with a slower motion than the earth's crust, or is constantly being left behind in the movement of rotation.
- II. The space previously occupied by the atmosphere so left behind, is by the centrifugal action of the earth's rotation, constantly supplied from the higher latitudes.
- III. That portion of the atmosphere which is left behind in the tropical latitudes, and passes westward by the earth's rotation, as above described, is, by the force of direct gravitation, constantly transferred to the higher latitudes; thus preserving the equilibrium of distribution, so far as the same is ever maintained in these latitudes.
- IV. That portion of the atmosphere which is so transferred to the higher latitudes after having acquired the high rotative velocity of the equatorial regions, is, by this previously acquired impulse, thrown rapidly eastward in the form of westerly winds, thus completing the great circuit of perpetual gravitation, which is developed in each of the oceanic basins on both sides of the equator.

It is by the currents of these natural circuits of gravitation, that hurricanes and storms are found to be transported from one region or locality to another; and the track of these storms affords demonstrative evidence of the predominating course which these currents pursue. The currents themselves often become modified in their apparent courses from various causes, and being often stratified, or as it were *shingled* upon each other, they exhibit in their crossings, initial movements in different directions, and frequent changes at the surface, while still performing with no little regularity the systematic courses which have been summarily pointed out. One obvious cause of the irregularity and superposition of these currents is found in the retardation to which the lowest portions are subject, owing to the resistance of the earth's surface.

The rotative motion of the atmosphere and the earth's surface in the latitudes between the trade winds and the returning westerly winds being nearly equal, this region is necessarily subject to calms, and to those sudden gusts and squalls which are usually excited in warm regions in the absence of a prevailing wind. This region, in the North Atlantic,

is known to navigators as the *horse latitudes*, because the traders between New England and the West Indies, in consequence of the lack of sustenance occasioned by these calms, were sometimes under the necessity of throwing overboard the whole or a part of their deck loads of horses. The great circuits of winds intersect and cross these latitudes in both directions on almost every meridian, but with little sensible effect at the surface, except towards the eastern margin of the Atlantic, where the northerly winds decidedly prevail; and towards the western margin of the Atlantic and in the Gulf of Mexico, where the southerly winds are usually prevalent.

Similar results are found in nearly all the regions which separate the great natural circuit of winds from each other, and these tracts of ocean are known by the designation of the *calms*, and sometimes are called the *rains* or the *variables*. Such is the region about the equator, which separates the northern from the southern trade winds, and the easterly from the westerly monsoons. The easterly monsoons, in approaching the equator, where they run into the westerly monsoons, necessarily acquire the same velocity of rotation as the earth's crust, which of course produces calms; the northerly or southerly tendency of the monsoons being here too small to produce a leading breeze at the surface.

#### *Land and Sea Breezes.*

Near the shores of an island or country it is often found that the wind, during different hours of the day and night, blows alternately to and from the land. Or in the case of a general or trade wind which is parallel to the coast, its course becomes alternately modified by an approximation to the above result. This effect has properly been ascribed to the influence of diurnal heat and cold. Not that any vacuum is created by the heat into which the surrounding air rushes, as has sometimes been supposed; for, aside from the general error of this notion, a flat, low, and strongly heated island or coast, has less effect in producing these breezes than a high sloping country of more even temperature.

The truth appears to be, that when the stratum which lies upon the inclined surface of a coast becomes warmed and rarified by the daily heat, it is forced by the increment of pressure at its lowest margin to move along the inclined surface in the direction of greatest elevation, or as near that direction as the prevailing tendency of the lower current will allow. Owing to the cooling process which goes on during the night, the specific gravity of the inclined stratum becomes predominant, and the reverse movement then commences and continues into the following morning. We find, too, that on the slopes of certain coasts and islands where there is sufficient elevation, the higher margin of this stratum, at certain seasons, will daily reach an altitude at which it is brought in contact with a higher stratum sufficiently cold to set in operation a squall or thunder storm, at a certain hour; after which the equilibrium is restored, and the usual counter movement again follows in its turn.

Some diurnal effect of this kind upon the wind is observed at times in almost every region; and, taken altogether, it is probably the most extensive agency which is exercised by heat in the production of winds.

## HURRICANES

From a careful examination of the characteristics of these storms, which these changes which characteristics appear and vicissitudes in points 1 co

1. The storm frequently, to be distinguished

2. These storms the diameter of miles, and in so violence toward which they occ

3. While in their course or west, on a track of 30°. In to the northward towards which an accelerated

The rate at in different cases which their course proceed, they action, till they gust, 1830, has coast of Florida distance of more six days. The over which it p more than twice passed from ne also been traced two thousand fington, Captain desolated the is has also been a Gulf of Mexico ing passed over Barbadoes.\*

4. The duration and the rate of nine the time within its route from one place

5. The course direction of wind in all such common centre

\* The tracks of



## OBSERVATIONS

ON THE

HURRICANES AND STORMS OF THE WEST INDIES AND THE  
COAST OF THE UNITED STATES,

BY W. C. REDFIELD.

From a careful attention to the progress and phenomena of some of the more violent storms which have visited the Western Atlantic, I have found that they exhibit certain characteristics of great uniformity. This appears, not only in the determinate course which these storms are found to pursue, but in the direction of wind, and succession of changes which they exhibit while they continue in action. The same general characteristics appear also to pertain, in some degree, to many of the more common variations and vicissitudes of winds and weather, at least in the temperate latitudes. The following points I consider as established:

1. The storms of greatest severity often originate in the tropical latitudes, and, not unfrequently, to the eastward of the West India Islands; in the tropical regions they are distinguished by the name of *hurricanes*.

2. These storms cover, at the same moment of time, an extent of contiguous surface; the diameter of which may vary in different storms, from one hundred to five hundred miles, and in some cases they have been much more extensive. They act with diminished violence towards the exterior, and with increased energy towards the interior, of the space which they occupy.

3. While in the tropical latitudes, or south of the parallel of  $30^{\circ}$ , these storms pursue their course or are *drifted* by the natural atmospheric current of the region towards the west, on a track which inclines gradually to the northward, till it approaches the latitude of  $30^{\circ}$ . In the vicinity of this parallel, their course is changed somewhat abruptly to the northward and eastward, and the track continues to incline gradually to the east, towards which point, after leaving the lower latitudes, they are found to progress with an accelerated velocity.

4. The rate at which these storms are found thus to advance in their course, varies in different cases, but may be estimated at from 12 to 30 miles an hour. The extent to which their course is finally pursued, remains unknown; but it is probable that as they proceed, they become gradually extended in their dimensions, and weakened in their action, till they cease to command any peculiar notice. One of the hurricanes of August, 1830, has been traced in its daily progress, from near the Caribbee Islands to the coast of Florida and the Carolinas, and from thence to the banks of Newfoundland, a distance of more than three thousand miles, which was passed over by the storm in about six days. The duration of the most violent portion of this gale, at the different points over which it passed, was about 12 hours, but its entire duration was in many places more than twice that period. Another hurricane which occurred in the same month, passed from near the Windward Islands, on a more eastern but similar route, and has also been traced in its daily stages by means of the journals and reports of voyagers, near two thousand five hundred miles. It was in this storm that the Russian Corvette, *Kensington*, Captain Ramsey, suffered so severely. The hurricane of August, 1831, which desolated the island of Barbadoes on the 10th of that month, the daily progress of which has also been ascertained, passed in nearly a direct course to the northern shores of the Gulf of Mexico and New Orleans, where it arrived on the 16th of the same month, having passed over a distance of twenty-three hundred statute miles in 6 days after leaving Barbadoes.\* Many cases of like character might be adduced.

4. The duration of the storm, at any place within its track, depends upon its extent and the rate of its progressive velocity, as these circumstances are found to determine the time which is required for the storm to pass over any given locality falling within its route. Storms of smaller extent, or dimensions, are usually found to move from one place to another with greater rapidity than larger storms.

5. The course thus pursued by the storm, is found to be entirely independent of the direction of wind which it may exhibit at the different points over which it passes—the wind in all such storms being found to blow after the manner of a whirlwind, around a common centre or vortex, during their entire progress, and in a determinate direction of

\* The tracks of these and other hurricanes appear on the annexed chart.

course of rotation, which is from *right* to *left* (or in the direction from west to south) horizontally. The direction of the wind, therefore, for the most part, does not coincide with the course of the storm.

6. In the lower latitudes while drifting to the westward, the direction of the wind at the commencement, or under the most advanced portion of these storms, is from a *north-eastern* quarter, usually at some point from north-east to north-west, and during the latter part of the gale, it blows from a southern quarter of the horizon, at all places where the whole effect of the gale is experienced.

7. After reaching the more northern latitudes, and while pursuing their course to the northward and eastward, these storms commence with the wind from an eastern or southern quarter, and terminate with the wind from a western quarter, as will appear more distinctly under the three following heads, the latter portion of the storm being usually attended with broken or clear weather.

8. On the outer portion of the track, north of the parallel of  $30^{\circ}$ , or within that portion of it which lies *farthest* from the American coast, these storms exhibit at their commencement a *southerly* wind, which, as the storm comes over, *veers gradually* to the *westward*, in which quarter it is found to terminate.

9. In the same latitudes, but along the *central portions* of the track, the first force of the wind is from a point near to *south-east*, but after blowing for a certain period, it *changes suddenly*, and usually after a short intermission, to a point nearly or directly opposite to that from which it has previously been blowing, from which opposite quarter it blows with equal violence till the storm has passed over, or has abated. This sudden change of a south-easterly wind to an opposite direction, *does not occur towards either margin of the storm's track*, but only on its more central portion, and takes effect in regular progression along this central part of the route, from the *south-west* towards the *north-east*, in an order of time, which is exactly coincident with the progress of the storm in the same direction. It is under this portion of the storm that we notice the greatest fall of the barometer, and the mercury usually begins to rise a short time previous to the change of wind. In this part of the track, the storm is known as a *south-easter*, and is usually attended with rain previous to the change of wind, and perhaps for a short time after.

10. On that portion of the track which is *nearest* the American coast, or which is *farthest* inland if the storm reaches the continent, the wind commences from a more eastern or north-eastern point of the horizon, and afterwards veers more or less gradually, by north, to a north-western or westerly quarter, where it finally terminates. Here also the first part of the storm is usually, but not always attended with rain, and its latter or western portion with fair weather. The first or foul weather portion of the storm, is on this part of its track, recognized as a *north-easter*.

It should be noted, however, that near the latitude of  $30^{\circ}$ , and on the shores of Carolina, where the storm enters obliquely upon the coast, while its track is rapidly changing from a northwardly to an eastwardly direction, the wind on the central track of the storm, will commence from an eastern or north-eastern point of the compass, and will gradually become south-easterly as the storm approaches its height.

11. A full and just consideration of the facts which have been stated, will show conclusively that the portion of the atmosphere which composes for the time being the great body of the storm, whirls or blows as above stated, in a horizontal circuit, around a vertical or somewhat inclined axis of rotation which is carried onward with the storm; that the course or direction of this circuit of rotation is from *right* to *left*; and that the storm operates nearly in the same manner as a tornado or whirlwind of smaller dimensions; the chief difference being in the more disk-like form of the whirling body and the magnitude of the scale of operation.\* This view of the subject, when fully comprehended, affords a satisfactory solution of the otherwise inexplicable phenomena of storms, and will also be found to accord entirely with the fact which appears in the above statement, that in the phases or changes which pertain to a storm, the wind, on one margin of its track, veers *with the sun*, or from *left* to *right*, while under the opposite margin of the same storm it veers *against the sun*, or from *right* to *left*; for this peculiarity necessarily attends the progressive action of any whirlwind which operates horizontally.

12. Owing to the centrifugal action of these rotative storms, the barometer, whether in the higher or lower latitudes, always sinks while under the first portion or moiety of the storm on every part of its track, excepting, perhaps, its extreme outward margin,

\* It is to be understood that the diameter of the whirlwind which constitutes the storm is commensurate with the width of the track over which the storm passes. The main body of the storm is supposed to move in the form of an extensive disk, whirling around its own centre as it advances in its regular track—with this difference, that the rotative movement is far more rapid in the interior portions of the whirling body, than towards its exterior limits.

and common. The mercury of the gale, of the storm.

The great practical utility of mercurial columns recorded, of when a distillation.

In the form the principal not attempt and phenomenon which may ensue and elastic violent storm characteristic vortex or rotatable considerable rapidity; and essential to the account for the are so often but of its extent.

In Purdy's been lying to at the very in question.

This statement der the two circuit of rotation. We will supply

with due allowance. W. The other as shown at the of the storm, ously been fact at the departure allowance all the facts concerning Atlantic storm the two different mistaken for

The phase by the course a ship on track

and commonly affords us the earliest and surest indication of the approaching tempest. The mercury in the barometer always rises again during the passage of the last portion of the gale, and commonly attains the maximum of its elevations on the entire departure of the storm.

The great value of the barometer to navigators is becoming well understood, and its practical utility might be greatly increased by hourly entries of the precise height of the mercurial column, in a table prepared for the purpose. Its movements, unless carefully recorded, often escape notice or recollection; which may easily happen at those times when a distinct knowledge of its latest variations might prove to be of the greatest importance.

In the foregoing statements our design has been to designate in a summary manner the principal movements which, in these regions at least, constitute a storm; and we do not attempt to notice the various irregularities, and subordinate or incidental movements and phenomena of the atmosphere with which a storm may chance to be connected, or which may necessarily result from such violent movements in a fluid which is so tenuous and elastic in its character. It may be remarked in general, that the most active or violent storms are usually the most regular and uniform in the development of those characteristic movements which we have already described. It is also probable, that the vortex or rotative axis of a violent gale or hurricane, oscillates in its course with considerable rapidity, in a moving circuit of moderate extent, near the centre of the hurricane; and such an eccentric movement of the vortex may, for aught we know, be essential to the continued activity or force of the hurricane. Such a movement will fully account for the violent *flashes* or *gusts* of wind, and the intervening *lulls* or remissions, which are so often experienced towards the heart of a storm or hurricane, when in open sea; but of its existence we have no positive evidence.

In Purdy's Memoir of the Atlantic Ocean, it is stated "That while one vessel has been lying to in a heavy gale of wind, another, not more than 30 leagues distant, has at the very same time been in another gale equally heavy, and lying to with the wind in quite an opposite direction."

This statement is obviously to be understood as applicable to two vessels falling under the two opposite sides or portions of the same storm, where the wind in its regular circuit of rotation must, of course, blow from the opposite quarters of the horizon. We will suppose one of the vessels to be at A and the other at B, in the annexed figure.

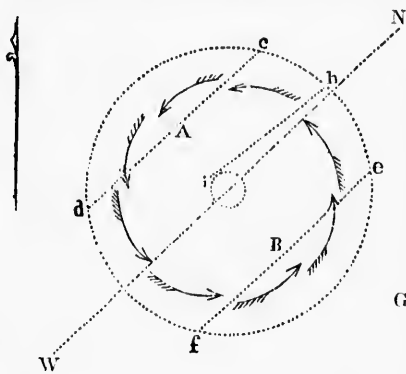

The storm in pursuing its course from W towards N, will strike the first mentioned vessel in the direction which is shown by the wind-arrows at the point c, which, if the position be in the temperate latitudes, north of 30°, will be from eastward. Now, it is obvious, that as the storm advances in its course north-eastward, this vessel, if nearly stationary, will intersect the body of the gale on the line c A d. As the storm advances, the wind must also veer to the northward, as shown by the arrows, being at N. E. when the vessel is brought under the point A, and near the close or departure of the storm by its further progress eastward, the wind will have further veered to the direction shown at d, which,

with due allowance for the progressive motion of the storm, we will set down at N. N. W. The other vessel, as is equally obvious, will first take the wind from the southward, as shown at e, in which quarter it will blow, with no great variation, till, by the advance of the storm, the ship is brought under the point B. The barometer, which had previously been falling, will now commence rising, and the wind, veering more westerly, will, at the departure of the storm, be found in the direction shown at f, which, after the allowance already referred to, may be stated at W. N. W. Such, substantially, are the facts commonly reported by vessels which fall under the lateral portions of the Atlantic storms, and it is readily seen, that the opposite winds which are exhibited on the two different intersections of the storm, as above described, will very naturally be mistaken for two separate and distinct gales.

The phases of the wind in these gales are, however, in all cases modified more or less by the course or changing position of the vessel exposed to its action. For example; a ship on taking the gale, say at E. S. E. at the point h, on the figure, and lying to with

her head to the northward, may by that means be brought to intersect the storm on the line *h i*, and, at the point *i*, would suddenly be taken aback, with the wind, say at N. N. W., as in the case of the Jamaica homeward-bound fleet in 1782, and the barometer, which reaches its lowest depression under the central portion of the storm, would about this period be found to have commenced rising with some degree of rapidity.

A further reference to the figure will show that a ship, which may be at the point *G* during the passage of the gale, would be exposed to a heavy swell from the southward and westward; but, being beyond the organized limits of the storm, may remain entirely unaffected by the violence of the wind, which at the same time may be raging with destructive fury at the distance of a few leagues. The writer has knowledge of many such examples.

It has been suggested that "the larboard tack is the proper one to lie to on, as the wind will then be found to draw aft;" but this will frequently prove erroneous, as the wind may draw either way, on either tack, according to the position and course of the ship, in the storm, and the extent and rate of progress of the latter. In the case of the fleet which encountered the gale of 1782 it was probably the best course to carry sail to the northward at the very commencement of the gale, and as far and as long as possible. By this means the fleet might, perhaps, have been drawn as far northward as the point *A* on the figure, and the change of wind to the northward and westward would have been rendered more gradual. The chief difficulty and danger, is when the direction of the wind at the first setting in of the gale, is found to be nearly at right angles with the known courses of the storms in the region where the gale is encountered, and it is then desirable to pursue such a course as to avoid, if possible, falling into the heart of the storm.

It frequently happens that a storm, during the first part of its progress over a given point, fails to take effect upon the surface, while it exhibits its full activity at a greater altitude. This commonly happens when this portion of the storm arrives from, or has recently blown over a more elevated country, or is passing or blowing from the land to the sea. On land, the most violent effects are usually felt from those storms which enter and blow from the open ocean upon the shores of an island or continent. Upon the latter, under such circumstances, the *first* part of the gale is usually the most severe, and that coast of an island upon which a storm first enters, or blows, also suffers most from the early part of the gale, but its later, or receding part, often acts with the greatest fury upon the opposite side of the island, which had previously derived some degree of shelter from the intermediate elevations and other obstacles opposed to the force of the wind, the benefit of which is now lost by its counter direction from the open ocean. Owing to similar causes, the force of the storm is sometimes very unequal at different places, situated in nearly the same part of its track, and such inequality, as we have before intimated, necessarily pertains to two places, one of which is near the centre and the other towards the margin of the route.

Of the multitude of facts by which these views might be illustrated, we will only state, that in the late hurricane at Barbadoes, (that of August, 1831,) the trees near the northern coast of that island, lay from N. N. W. to S. S. E., having been prostrated by a northerly wind in the earlier part of the storm, while in the interior and some other parts of the island, they were found to lay from south to north, having fallen in the later period of the gale. That after the same hurricane, advices that were received from the islands of St. Croix and Porto Rico, (which lay near the northern margin of its track,) stated that no hurricane had been experienced at these islands; but it afterwards appeared that some portions of these islands had suffered damage from this hurricane in the night of the 12th to 13th of August, two days after it passed over the island of Barbadoes.—That the sea-islands which border the coast of Georgia and the Carolinas, are known to suffer greatly from these tempests, while little or no injury is sustained in the interior at the distance of a few miles from the coast. One of the most striking characteristics of these storms, is the *heavy swell* which in open sea is often known to extend itself on both sides of the track, entirely beyond the range of the gale by which it was produced. The last hurricane to which we have alluded, threw its swell with tremendous force upon the northern shores of Jamaica, having passed to the northward of the island.

So strong is the influence of our established modes of thinking on this subject, that it seems to be difficult, even for those who admit the rotative character of these hurricanes, to understand correctly the true bearing and relations of the different phases of the wind, which are presented at two or more points or places visited by the same storm, unless the subject has been thoroughly and carefully studied. Speculative opinions, also, upon the course of a storm, are, usually, if not always, founded upon the erroneous notion of a rectilinear course in the wind. In the accounts received of the hurricane at Barbadoes on the 3d of September, 1835, which raged for a few hours from E. N. E. fears

were expressed from Guadalupe. Had the direct relations, it was the southward the onset of the eastward, the but if the onset the southern ward of the pe

In order to do on which is deemed numerous accounts identified from

The route of Trinidad, Tobago the Caribbean vessels, and its maica on the the northward. the coast Yucatan Trinidad to the dred hours, a nearly seventeen peninsula of Y ocean level.

Track No. 1 night of August St. Jago de Cuba on the 15th; in Orleans on the something more Cancer, was N. leaving the oceanies, and was p appears, however, ward of the gul

Track No. II Islands on the passed the northern hamas on the 21 on 23d and 24th Nantucket on the ascertained count average rate of the tropic, may N. 58° E.

Track No. I the Windward the 4th; Turks coast of Georgia ware, and the c and the states of highlands of Ne was widely extended fact pertains, in appears to have p Massachusetts, than 2,200 miles

Track No. V tigua, Nevis, a Thomas, St. C the vicinity of I

\* Mr. Purdy states

† All the distances

the storm on the  
nd, say at N. N.  
the barometer,  
m, would about  
dity.

at the point G,  
the southward  
remain entirely  
raging with de-  
e of many such

ie to on, as the  
raneous, as the  
d course of the  
the case of the  
carry sail to the  
g as possible.—  
ard as the point  
would have been  
direction of the  
angles with the  
d, and it is then  
he heart of the

ess over a given  
at a greater alti-  
front, or has re-  
to the land to the  
ms which enter  
ent. Upon the  
he most severe,  
so suffers most  
with the great-  
derived some de-  
posed to the force  
the open ocean,  
equal at different  
as we have be-  
the centre and

ed, we will only  
e trees near the  
en prostrated by  
and some other  
llen in the later  
ceived from the  
in of its track.)

at afterwards ap-  
his hurricane in  
e island of Bar-  
e Carolinas, are  
sustained in the  
striking charac-  
known to extend  
by which it was  
ll with tremen-  
orthward of the

is subject, that  
of these hurri-  
erent phases of  
he same storm,  
ative opinions,  
the erroneous  
he hurricane at  
E. N. E. fears

were expressed for the safety of the islands to the northward; but subsequent intelligence from Guadeloupe and Martinico, shewed that the gale had not extended to these islands. Had the direction and changes of the wind in this storm been viewed in their true relations, it would have been perceived that the heart of the gale must have passed to the southward of Barbadoes; and, as a general rule in the West India latitudes, where the onset of the storm is found to be in the general direction of the trade wind, or more eastward, the observer may consider himself as under the northern verge of the gale; but if the onset of the gale be from the north-westward, veering afterwards by west to the southern quarter, the heart of the storm will be found to have passed to the northward of the point of observation, the latter being under the southern margin of the gale.

In order to illustrate the foregoing statements, I annex a chart of the Western Atlantic, on which is delineated the route of several hurricanes and storms, as derived from numerous accounts which are in my possession, by which their progress is specifically identified from day to day, during that part of their route which appears on the chart.

The route designated as No. I, is that of the hurricane which visited the islands of Trinidad, Tobago, and Grenada, on the 23d of June, 1831. Pursuing its course through the Caribbean Sea, it was subsequently encountered by H. M. Schooner Minx, and other vessels, and its swell was thrown with great force upon the south-eastern shores of Jamaica on the 25th, while passing that island, where the wind, at this time, was light from the northward. After sweeping the through Caribbean Sea, this hurricane entered upon the coast Yucatan, on the night of June 27th, having moved over the entire route from Trinidad to the western shore of the Bay of Honduras in a little more than one hundred hours, a distance of about seventeen hundred nautical miles, which is equal to nearly seventeen miles an hour. I have no account of this storm after it crossed the peninsula of Yucatan, and it is probable that it did not again act with violence upon the ocean level. Its course or track to Honduras was N. 74° W.

Track No. II, is that of the memorable hurricane which desolated Barbadoes on the night of August 10th, 1831, and which passed Porto-Rico on the 12th, Aux-Cayes, and St. Jago de Cuba on the 13th, Matanzas on the 14th, was encountered off the Tortugas on the 15th; in the Gulf of Mexico on the 16th, and was at Mobile, Pensacola, and New Orleans on the 17th; a distance of 2,000 nautical miles in about 150 hours, equal to something more than 13½ miles an hour.\* Its course, until it crossed the tropic of Cancer, was N. 64° W., or W. N. W. nearly. In pursuing its northern course, after leaving the ocean level, it must have encountered the mountain region of the Alleghenies, and was perhaps disorganized by the resistance opposed by these elevations. It appears, however, to have caused heavy rains in a large extent of country lying north-eastward of the gulf of Mexico.

Track No. III, is that of the destructive hurricane which swept over the Windward Islands on the 17th of August, 1827; visited St. Martin's and St. Thomas on the 18th; passed the north-east coast of Hayti on the 19th; Turks' Island on the 20th; the Bahamas on the 21st and 22d; was encountered off the coast of Florida and South Carolina on the 23d and 24th; off Cape Hatteras on the 25th; off the Delaware on the 26th; off Nantucket on the 27th; and off Sable Island, and the Porpoise Bank, on the 28th. Its ascertained course and progress is nearly 3,000 miles, † in about eleven days; or, at the average rate of about eleven miles an hour. The direction of its route before crossing the tropic, may be set down at N. 61° W., and in lat. 40° while moving eastward, at N. 58° E.

Track No. IV, is that of the extensive hurricane of September, 1804. It swept over the Windward Islands on the 3d of that month; the Virgin Islands and Porto-Rico on the 4th; Turks' Island on the 5th; the Bahamas and gulf of Florida on the 6th; the coast of Georgia and the Carolinas on the 7th; the great bays of Chesapeake and Delaware, and the contiguous portions of Virginia, Maryland, and New Jersey, on the 8th; and the states of Massachusetts, New Hampshire and Maine on the 9th; being on the highlands of New Hampshire, a violent snow-storm. The destructive action of this storm was widely extended on both sides of the track indicated upon the chart, and the same fact pertains, in a greater or less degree, to the other storms herein mentioned. It appears to have passed from Martinico, and the other Windward Islands, to Boston in Massachusetts, by the usual curvilinear route, in about six days; a distance of more than 2,200 miles, at an average progress of about 15½ miles per hour.

Track No. V, represents the route of the hurricane which ravaged the islands of Antigua, Nevis, and St. Kitt's, on the afternoon and night of August 12th, 1835; Saint Thomas, St. Croix, and Porto-Rico on the 13th; Hayti and Turks' Island on the 14th; the vicinity of Matanzas and Havana on the 15th; was encountered off the Tortugas in

\* Mr. Purdy states that this gale was felt at Natches, 300 miles up the Mississippi.

† All the distances are expressed in nautical miles.



the gulf of Mexico on the 16th; in lat.  $27^{\circ} 21'$ , lon.  $94^{\circ}$ , and other points on the 17th and 18th; and also at Metamora on the coast of Mexico (lat.  $26^{\circ} 04'$ ) on the 18th, where it was most violent during the succeeding night.\* This storm is remarkable, as moving more directly, and farther to the west, than is usual for storms which pass near the West India Islands, it having reached the shores of Mexico before commencing its sweep to the northward. Its course, so far as known, is  $N. 73^{\circ} W.$  Its progress, more than 2,200 miles in 6 days, which is nearly equal to  $15\frac{1}{2}$  miles per hour.

Track No. VI, is that of the memorable gale of August, 1830, which, passing close by the Windward Islands, visited St. Thomas' on the 12th; was near Turks' Island on the 13th; at the Bahamas on the 14th; on the gulf and coast of Florida on the 15th; along the coast of Georgia and the Carolinas on the 16th; off Virginia, Maryland, New Jersey, and New York on the 17th; off George's Bank and Cape Sable on the 18th; and over the Porpoise and Newfoundland Banks on the 19th of the same month: having occupied about seven days in its ascertained course from near the Windward Islands, a distance of more than 3000 miles—the rate of its progress being equal to 18 miles an hour.† If we suppose the actual velocity of the wind, in its rotary movement, to be five times greater than this rate of progress, which is not beyond the known velocity of such winds, it will be found equal, in this period, to a rectilinear course of 15,000 miles. The same remark applies, in substance, to all the storms which are passing under our review. What stronger evidence of the rotative action can be required, than is afforded by this single consideration?

Route No. VII is that of an extensive gale, or hurricane, which swept over the western Atlantic in 1830, and which was encountered to the northward of the West India Islands on the 29th of September. It passed on a more eastern route than any which we have occasion to describe, to the vicinity of the grand Bank of Newfoundland, where it was found on the 2d of October, having caused great damage and destruction on its widely extended track, to the many vessels which fell on its way. Its course is quite analogous to that which we have considered as having been probably pursued by the hurricane of October 3d, 1780. The ascertained route may be estimated at 1800 miles, and the average progress of the storm at 25 miles an hour.

Route, No. VIII, is that of a much smaller but extremely violent hurricane, which was encountered off Turks' Island on the 1st of September 1821; to the northward of the Bahamas and near the lat. of  $30^{\circ}$  on the 2d; and on the coast of the Carolinas early in the morning of the 3d; and from thence, in the course of that day, along the sea coast to New-York and Long Island; and which, on the night following, continued its course across the states of Connecticut, Massachusetts, New Hampshire, and Maine. We are not in possession of accounts by which its farther progress can be successfully traced.‡ The diameter of this storm appears not to have greatly exceeded 100 miles; its ascertained route and progress, is about 1800 miles in 60 hours; equal to 30 miles an hour.

The last mentioned route may also be considered to be nearly the same as that of a similar, but less violent storm, which swept along the same portion of the coast of the United States on the 28th of April, 1835.

No. IX, represents the route of a violent and extensive hurricane, which was encountered to the northward of Turks' Island on the 22d of August, 1830; northward of the Bahamas on the 23d; and off the coast of the United States on the 24th, 25th, and 26th of the same month.

Much damage was done on the ocean by this storm; but it scarcely reached the American shores. Its duration off this coast, was about 40 hours, and its progress appears to have been more tardy than that of some other storms.

No. X, represents the track of a violent hurricane and snow-storm, which swept along the American coast from the lat. of  $30^{\circ} N.$  on the 5th and 6th of December, 1830.

\* Since the above was written, it is ascertained that this storm also passed over Galveston Bay on the coast of Texas, where the hurricane blew with violence from the north-east, while at the mouth of the Mississippi and along the northern shores of the gulf, the gale was not felt. Such facts appear quite sufficient to overthrow the hypothesis of Franklin relating to north-east storms, and are equally fatal to the more common theories. At Galveston this storm, in passing over, veered by east to the south-east; the rationale of which may be made evident by drawing a line through the northern side of the figure on the chart, parallel to the track of the storm. A little further attention to the figure will also illustrate the general character of the northers, which are so common on the coast of Mexico during a considerable portion of the year.

† For a more extended notice of this storm, see American Journal of Science, vol. xx, pp. 34-38.

‡ The phenomena and progress of this storm have been more fully noticed in Silliman's Journal, vol. xx, pp. 24-27.

The last men which swept along violent winter storms, as those which

Track No. X, which swept over storm was very a limit at present and its access to barometer: the portion of the progression of this by the writer, from sea-coasts of New

We have thus canes, which have ent seasons of the approximations of gales are to be more, on each estimated both by action of its route, appears upon the to trace the course storm, and, also, cessively at various the several storm

Storms of this tent of interior center, such violent sweeps back from sufficient protection to neutralize the of the hurricane the great whirling of the barometer, sitions where the violence. The action or current of sition, appear to be overlaying stratum the storm below. other causes, the stratum of current velocity of a violent with its ordinary such circumstances. The foregoing remained observation

It will hardly es the chart, appears obvious if we make course in the high struck with the fact degree of latitude. of  $30^{\circ}$  marks the perhaps it may not the surface area, a area between this face between the facts the basis of a

A variety of der some of which, the might be out of place any bondage to exist

The last mentioned track also corresponds to that of another storm, of like character, which swept along the sea-coast on the 13th, 14th, and 15th of January, 1831. These violent winter storms exhibit nearly the same phases of wind and general characteristics, as those which appear in the summer and autumn.

Track No. XI, represents a portion of the general route of the violent inland storm which swept over the lakes Erie and Ontario on the 11th of November, 1835. This storm was very extensive, spreading from the sea-coast of Virginia into the Canadas, to a limit at present unknown. The anterior portion of this gale was but moderately felt, and its access was noted, chiefly, by the direction of the wind, and the great fall of the barometer: the violence of the storm being chiefly exhibited by the posterior and colder portion of the gale, as is common with extensive overland storms. The regular progression of this storm in an easterly direction is clearly established, by facts, collected by the writer, from the borders of Lake Michigan to the Gulf of St. Lawrence and the sea-coasts of New-England and Nova Scotia.

We have thus given a summary description of the route of twelve storms, or hurricanes, which have visited the American coasts and seas, at various periods, and at different seasons of the year. The lines on the chart, which represent the routes, are but approximations to the centre of the track, or course, of the several storms; and the gales are to be considered as extending their rotative circuit from 50 to 300 miles, or more, on each side of the delineations; the superficial extent of the storm being estimated both by actual information and by its duration at any point near the central portion of its route, as compared with its average rate of progress. The figure which appears upon the chart, on tracks No. I, V, and VII, will serve, in some degree, to illustrate the course of the wind in the various portions of the superficies covered by the storm, and, also, to explain the changes in the direction of the wind which occur successively at various points, during the regular progress of the gale. The dimensions of the several storms appear also to have gradually expanded during their course.

Storms of this character do not often act with great violence on any considerable extent of interior country to which they may arrive. Even upon the coasts on which they enter, such violence is not often experienced under the posterior limb of the gale which sweeps back from its circuit over the land, the usual woodlands and elevations being a sufficient protection. Often, indeed, the interior elevations afford such shelter as entirely to neutralize the effect of the wind at and near the surface, and the presence and passage of the hurricane is, in such cases, to be noted chiefly by the unusual depression, which the great whirling movement of the incumbent stratum of air produces in the mercury of the barometer, which thus indicates the presence or passage of the hurricane, in positions where the force of the wind is not felt at all, or only with a moderate degree of violence. The action of these storms appears, indeed, to be at first confined to the stratum or current of air moving next the earth's surface, and they seldom, while in this position, appear to exceed a mile or so in altitude; and the course of the next highest or overlaying stratum does not, in these cases, seem to be at all affected by the action of the storm below. During the progress, however, by the influence of high land and other causes, the storms often become transferred, in whole or in part, to the next higher stratum of current. Thus we sometimes see a stratum of clouds moving with the full velocity of a violent storm, while the stratum of surface wind is nearly at rest, or moves with its ordinary velocity; and thus, also, it happens that balloons, ascending under such circumstances, are carried forward with a velocity of from 60 to 100 miles an hour. The foregoing remarks are by no means hypothetical, but are the result of long continued observation and inquiry.

It will hardly escape notice that the track of most of the hurricanes, as presented on the chart, appears to form part of an elliptical or parabolic circuit, and this will be more obvious if we make correction, in each case, for the slight distortion of the apparent course in the higher latitudes, which is produced by the plane projection. We are also struck with the fact that the vertex of the curve is uniformly found on or near the 30th degree of latitude. In connection with this fact it may also be noted, that the latitude of 30° marks the external limit of the trade winds, on both sides of the equator; and perhaps it may not prove irrelevant to notice, even further, that by the parallel of 30° the surface area, as well as the atmosphere, of each hemisphere, is equally divided; the area between this latitude and the equator being about equal to that of the entire surface between the same latitude and the pole. It is not intended, however, to make these facts the basis of any theoretical inductions on the present occasion.

A variety of deductions may be drawn from the general facts which we have stated, some of which, though deeply interesting to the philosopher and votary of science, might be out of place in a nautical work of this description. For ourselves, we disclaim any bondage to existing theories in meteorology; and shall on the present occasion, only

ts on the 15th  
the 18th, where  
ble, as moving  
pass near the  
commencing its  
progress, inter  
passing close  
urks' Island on  
a on the 15th;  
Maryland. New  
n the 18th; and  
month: having  
ward Islands, a  
t to 18 miles an  
ovement, to be  
own velocity of  
of 15,000 miles,  
ssing under our  
than is afforded  
t over the west-  
he West India  
than any which  
undland, where  
struction on its  
course is quite  
pursued by the  
d at 1800 miles,  
hurricane, which  
he northward of  
e Carolinas ear-  
ay, along the sea  
g, continued its  
uire, and Maine.  
be successfully  
ded 100 miles:  
ul to 30 miles an  
ame as that of a  
the coast of the  
which was en-  
830; northward  
the 24th, 25th.  
ely reached the  
its progress ap-  
ich swept along  
ber, 1830.  
r Galveston Bay  
east, while at the  
felt. Such fur-  
east storms, and  
sing over, reveal-  
ing a line through  
A little further at-  
h are so common  
ol. xx, pp. 31-38.  
illman's Journal,

proceed to notice a few of the more practical inferences which, to navigators and others may, perhaps, be of no doubtful utility.

1. A vessel bound to the eastward between the latitudes of  $32^{\circ}$  and  $45^{\circ}$  in the western part of the Atlantic, on being overtaken by a gale which commences blowing from any point to the eastward of S. E. or E. S. E. may avoid some portion of its violence, by putting her head to the northward, and when the gale has veered sufficiently in the same direction, may safely resume her course. But by standing to the southward under like circumstances, she will probably fall into the heart of the storm.

2. In the same region, vessels, on taking a gale from S. E. or points near thereto, will probably soon find themselves in the heart of the storm, and after its first fury is spent, may expect its recurrence from the opposite quarter. The most promising mode of mitigating its violence, and at the same time shortening its duration, is to stand to the southward upon the wind, as long as may be necessary or possible; and if the movement succeeds, the wind will gradually head you off in the same direction. If it becomes necessary to heave too, and the wind does not veer, be prepared for a blast from the north-west.

3. In the same latitudes a vessel scudding in a gale, with the wind at east or north-east, shortens its duration. On the contrary, a vessel scudding before a south-westerly or westerly gale, will thereby increase its duration.

4. A vessel which is pursuing her course to the westward or south-westward, in this part of the Atlantic, meets the storms in their course, and thereby shortens the periods of their occurrence; and will encounter more gales in an equal number of days, than if stationary, or sailing in a different direction.

5. On the other hand, vessels while sailing to the eastward or north-eastward, or in the course of the storms, will lengthen the periods between their occurrence, and consequently experience them less frequently than vessels sailing on a different course. The difference of exposure which results from these opposite courses, on the American coast, may in most cases be estimated as nearly two to one.

6. The hazard from casualties, and of consequence the value of insurance, is enhanced or diminished by the direction of the passage, as shown under the two last heads.

7. As the ordinary routine of the winds and weather in these latitudes, often corresponds to the phases which are exhibited by the storms as before described, a correct opinion, founded upon this resemblance, can often be formed of the approaching changes of wind and weather, which may be highly useful to the observing navigator.

8. It will be perceived from the foregoing facts, that the occurrence of a storm at a particular locality, has no immediate connection with astronomical periods, such as the changes of the moon, or the time of the equinoxes.

9. A due consideration of the facts which have been stated, particularly those under our twelfth head, will inspire additional confidence in the indications of the barometer; and these ought not to be neglected, even should the fall of the mercury be unattended by any appearances of violence in the weather, as the other side of the gale will be pretty sure to take effect, and often in a manner so sudden and violent as to more than compensate for its previous forbearance. Not the least reliance, however, should be placed upon the prognostics, which are usually attached to the scale of the barometer, such as Set-Fair, Fair, Change, Rain, &c. as in this region at least, they serve no other purpose than to bring this valuable instrument into discredit. It is the mere rising and falling of the mercury, which chiefly deserves attention, and not its conformity to a particular point in the scale of elevation.

10. These practical inferences apply in terms, chiefly to storms which have passed to the northward of the 30th degree of latitude on the American coast, but with the necessary modification as to the point of the compass, which results from the westerly course pursued by the storm while in the lower latitudes, are, for the most part, equally applicable to the storms and hurricanes which occur in the West Indies, and south of the parallel of  $30^{\circ}$ . As the marked occurrence of tempestuous weather is here less frequent, it may be sufficient to notice that the direction of the winds of the West Indian seas, is from 8 to 11 points of the compass *more to the left* than on the coast of the United States in the latitude of New-York.

Vicissitudes of winds and weather on this coast which do not conform to the foregoing specifications, are more frequent in April, May, and June, than in other months. At this season it is not uncommon to find a regular current of easterly wind prevailing for many days, producing sometimes heavy rains, and always an elevated state of the barometer. Easterly or southerly winds under which the barometer rises, or maintains its elevation, are not of a gyratory or stormy character; but such winds frequently terminate in the falling of the barometer and the usual phenomena of an easterly storm.

The typhoons and storms of the China sea and eastern coast of Asia, appear to be

similar in character to those which prevail in the great ocean north of the equator, and winds in the same direction.

From the foregoing facts, the relative importance of the different ports relative to the trade and commerce of the world.

similar in character to the hurricanes of the West Indies and the storms of this coast, when prevailing in the same latitudes. There is reason to believe that the great circuits of wind, of which the trade winds form an integral part, are nearly uniform in all the great oceanic basins; and that the *course* of these circuits and of the stormy gyrations which they may contain, is, in the southern hemisphere, in a *counter direction* to those north of the equator, producing a corresponding difference in the general phases of storms and winds in the two hemispheres.

From the foregoing results we infer the value and importance of correct marine reports relating to violent gales. Those reports should always comprise the *date*, the *latitude and longitude*, and the *principal direction and changes of the wind*.

[This Table contains the LATITUDES and LONGITUDES of the most remarkable Harbors, Islands, Shoals, Capes, &c. in this work, founded on the latest and most accurate Astronomical Observations, Surveys, and Charts.]

The Longitudes are reckoned from the Meridian of Greenwich.

I.—Newfoundland.					Lat.	Long.
	D. M.	D. M.			D. M.	D. M.
Cape Norman .....	51 37	55 48 W	Great Black Island, centre of .....	48 50	N	53 32 W
Cape Bauld .....	51 38	55 20	Little Denier Island .....	48 41		53 31
Griguet Bay—East point ..	51 32	55 21	Western Head .....	48 37		53 22
White Cape, near St. Lu- naire Bay .....	51 30	55 22	Southern Head .....	48 37		53 16
Needles Rocks, near Braha Isle .....	51 26	55 23	Young Harry Reef .....	48 48		52 58
Braha Shoal (6 ft.) .....	51 26	55 20	Bonavista, Gull Island .....	48 43		52 59
Cape St. Anthony .....	51 21	55 25	North Head, Catalina .....	48 32		52 56
Cremalliere Cove; en. E. pt.	51 18	55 30	South Head, Catalina .....	48 28		53 1
Goose Cape; S. E. point ..	51 17	55 31	Horse Chops .....	48 21		53 8
Home Harbor; en. W. point	51 20	55 51	Entrance of Trinity Harbor	48 21		53 17
Fishot Isles; Northern Isle	51 12	55 34	Bonaventure Head .....	48 16		53 18
Croque Harbor; entrance ..	51 2	55 41	Bacalieu, N. point of .....	48 9		52 45
Groais Isle; N. E. point ..	50 58	55 27	Cape St. Francis .....	47 48		52 44
Southern Belle Isle; N.E. pt.	50 48	55 22	St. John's Church .....	47 35		52 39
Rouge Isle; N. point .....	50 54	55 42	Cape Spear .....	47 31		52 33
Canada Bay; entrance .....	50 42	56 2	Bull Head .....	47 18		52 41
Hooping Harbor; entrance	50 36	56 8	Cape Broyle, N. point of ..	47 4		52 47
Fourchet Harbor; ent .....	50 31	56 11	Cape Ballard .....	46 47		52 53
Orange Bay; entrance .....	50 22	56 21	Cape Race .....	46 40		53 8
Little Harbor-deep Head ..	50 14	56 27	VIRGIN ROCKS .....	46 27		50 57
Cat-head, extremity .....	50 7	56 34	Cape Pine .....	46 37		53 30
Coney Arm Head .....	49 57	56 40	St. Mary's Cape .....	46 49		54 9
Partridge Point .....	50 9	56 3	Placentia Harbor .....	47 15		53 55
Fleur de Lis Harbor; E. pt.	50 6	56 2	Little Southern Harbor .....	47 44		53 55
St. Barbe, or Horse Isles; S. E. point .....	50 11	55 37	Extremity of Placentia Bay	47 50		53 57
Paequet Harbor; entrance	49 58	55 45	Bordeaux Harbor .....	47 45		52 58
Sa Scie Harbor; entrance ..	49 58	55 31	Cape Chapeaurouge .....	46 51		55 29
Promontory of St. John; North Bill .....	49 59	55 25	St. Pierre, lighthouse .....	46 47		56 14
Middle Cape .....	49 57	55 23	Cape Miquelon .....	47 8		56 19
South Bill .....	49 56	55 23	Connaigre Shoal .....	47 24		55 57
St. John's Gull Isle .....	49 59	55 16	Pass Island .....	47 29		56 11
Bishop's Rock .....	49 55	55 21	Cape La Hune .....	47 32		56 50
Nipper's Isles; S. E. point	49 47	55 46	Outer Penguin Island .....	47 22		56 58
Cutwell Harbor; E. point ..	49 37	55 34	Eclipse Island .....	47 36		57 36
Triton Harbor; entrance ..	49 33	55 31	Cape Ray .....	47 37		59 21
Fortune Harbor; N.W. pt.	49 32	55 10	Cape St. George .....	48 29		59 14
Toulinguet Harbor; N. ent.	49 36	54 41	South Head .....	49 6		58 21
Change Isles; N. E. Islet ..	49 42	54 18	Cow Head .....	49 55		57 51
Fogo Harbor; E. entrance ..	49 44	54 17	Point Ferrolle .....	51 1		57 6
Cape Fogo; S. E. extremity	49 39	53 55	Anchor Point .....	51 14		56 46
Ireland rock, always breaks	49 52	53 58				
Inspector rock, sometimes breaks .....	49 47	53 51	II.—Labrador and Gulf of St. Lawrence.			
Snap rock, of 10 feet .....	49 54	53 38				
Funk Island; Escape or E. point .....	49 44	53 7	Leveret Islet, at the en- trance of Neisbucktoke, or Sandwich Bay .....	53 51	N	56 32 W
Green Island in Rocky Bay	49 29	54 7	Wolf Island, N. end .....	53 45		55 37
Ragged Point .....	49 30	53 54	Spotted Island, N. E. end ..	53 31		55 27
Deadman's Point .....	49 25	53 37	Round Hill Island .....	53 25		55 21
Outer Cat Island .....	49 23	53 32	Hawke Island, S. E. point ..	53 4		55 26
Freels' Gull Island .....	49 19	53 21	Cape St. Michael .....	52 47		55 27
Charge Rock [6 feet] .....	49 18	53 17	Cape St. Francis .....	52 37		55 24
Sinking Islands .....	49 14	53 16	Point Spear .....	52 32		55 21
Fool's Island, off the N. W. Arm .....	49 9	53 30	Cape St. Louis .....	52 26		55 20
Shoe Cove Point .....	49 5	53 31	Cape Charles Island .....	52 17		55 17
Off Gooseberry Island .....	48 58	53 27	Belle Island; N. E. point ..	52 1		55 11
Malone's Rock .....	48 53	53 25	— S. W. point .....	51 52		55 20
			Yc. Point .....	51 55		55 43
			Barge Point .....	51 48		56 3
			Forteau Point .....	51 27		56 55

Green  
Harl  
Great  
Cape V  
off...  
Kegash  
Mingal  
Point d  
St. Nic  
Manico  
extre  
Bersim  
of en  
Jeremy  
Bay  
Port N  
Brandy  
River S  
at the  
Isle Au  
QUEBEC  
Gaspe-  
Magda  
Matane  
Little N  
Bic Isl  
Green I  
Crow I  
ANTICO  
East P  
North I  
West P  
South V  
South P  
Magdal  
Bird  
Isle St.  
Cape H  
Cape P  
LOUIS  
CAPE  
Scatter  
Flint I  
spanis  
Port D  
Cape N  
Chetic  
Sea W  
Port H  
Sustau  
GUT  
tran  
Cape S  
Pictou  
Cape T  
Richib  
St. Joh  
West  
Cape  
Halifa  
East I  
Bear C  
Hillsb  
ISLE  
N.  
We



markable Har.  
most accurate

Lat. Long.  
D. M. D. M.

50 N	53 32 W
41	53 31
37	53 22
37	53 16
48	52 58
43	52 59
32	52 56
28	53 1
21	53 8
21	53 17
16	53 18
9	52 45
48	52 44
35	52 39
31	52 33
18	52 41
4	52 47
47	52 53
40	53 8
27	50 57
37	53 30
49	54 9
15	53 55
44	53 55
50	53 57
45	52 58
51	55 29
47	56 14
8	56 19
24	55 57
29	56 11
32	56 50
22	56 58
36	57 36
37	59 21
29	59 14
6	58 21
55	57 51
1	57 6
14	56 46

St. Lawrence.

Lat. Long.  
D. M. D. M.

51 N	56 32 W
45	55 37
31	55 27
25	55 21
4	55 26
47	55 27
37	55 24
32	55 21
26	55 20
17	55 17
1	55 11
52	55 20
55	55 43
48	56 3
27	56 55

	Lat. D. M.	Long. D. M.		Lat. D. M.	Long. D. M.
Green Isle, without Bradore Harbor.....	51 25 N	57 12 W	Crow Harbor, in Chedabucto Bay, ( <i>Rook I.</i> ).....	45 21 N	61 15 W
Great Mecatina Point.....	50 44	58 59	Cranberry Isl. <i>Lighthouse</i> .....	45 19½	60 58½
Cape Whittle, S. W. Island off.....	50 11	60 10	Cape Canso.....	45 18	60 57
Kegashka River entrance .....	50 12	61 19	Canso Harbor.....		
Mingan Settlement .....	50 18	64 5	Northern Entrance .....	45 21	61 00
Point des Monts Lighthouse.....	49 20	67 26	Southern Entrance.....	45 20	60 57
St. Nicholas Harbor, W. pt.....	49 18	67 50	Point Gell, near Raspberry Harbor.....	45 13	61 3
Manicouagan Point, S. E. extreme .....	49 6	68 16	Berry Head, on the West side of Torbay .....	45 11	61 19
Bersimis River, S. E. point of entrance .....	48 53	68 40	Cape Mocodome, on the S. W. of Country Harbor .....	45 5	61 40
Jeremy Island, Hudson's Bay Post .....	48 53	68 50	White Point, on the W. side of Liscomb Harbor.....	44 59	61 59
Port Neuf Church .....	48 37	69 9	Marie et Joseph .....	44 57	62 2
Brandy Pots, S. E. point.....	47 52	69 44	Cape Spry.....	44 48	62 33
River Saguenay, N. W. store at the entrance .....	48 9	69 46	Heron I. near Kepple Harb. ....	44 44	62 41
Isle Aux Coudres .....	47 25	70 11	Jedore Head, W. side of Jedore Harbor .....	44 42	63 4
QUEBEC. Bastion of Citadel.....	46 49	71 16	SAMBRO' LIGHTHOUSE, near HALIFAX HARBOR .....	44 30	63 31
Gaspe—Ship Rock.....	48 45	64 12	Holderness Isl. on the S. W. side of Margaret's Bay.....	44 34	63 55
Magdalen River.....	49 45	65 22	Green Isl. off Mahone Bay.....	44 27	63 58
Matane River, West point.....	48 52	67 34	Cross Island, off Lunenburg Harbor.....	44 23	64 5
Little Metis Reef .....	48 41	68 5	Cape Le Have.....	44 15	64 17
Bic Island, S. E. Reef .....	48 25	68 51	Port Medway, S. W. head of <i>Coffins Island Lighthouse</i> , near Liverpool Harbor.....	44 10	64 29
Green Island Lighthouse.....	48 3	69 28	Mouton or Matoon Island.....	43 57	64 42
Crow Island .....	47 35	69 56	Point Hebert .....	43 51	64 51
ANTICOSTI ISLAND.....			Shelburne or Cape Roseway <i>Lighthouse</i> .....	43 40	65 12
East Point.....	49 8	61 43	Cape Negro .....	43 32	65 17
North Point.....	49 57	64 12	Cape Sable .....	43 26	65 34
West Point.....	49 52	64 35	Brasil Rock.....	43 24	65 29
South West Point.....	49 24	63 33	Seal Island, South Point .....	43 23	65 58
South Point.....	49 4	62 18	Cape Fourchu, n. Yarmouth .....	43 51	66 10
Magdalen Island N. W. Bird Island .....	47 50	61 13	Cape St. Mary .....	44 12	66 14
— N. E. point.....	47 38	61 26	Brier's Island; <i>Light</i> .....	44 20	66 19
Isle St. Paul .....	47 13	60 11	Point Prim; <i>Lighthouse</i> en. of Annapolis Basin .....	44 45	65 45
Cape Hinchinbroke .....	45 34	60 40	Cape Split, in the Mines Channel .....	45 22	64 20
Cape Portland.....	45 48	60 3	Cape Chignecto .....	45 22	64 49
LOUISBURGH .....	45 54	59 55	Apple River, entrance .....	45 27	64 43
CAPE BRETON .....	45 57	59 48	Cumberland, Fort.....	45 50	64 8
Scattery Island.....	46 1	59 41	St. John's New Bruns., Pt. Maspeck, on the E. side .....	45 18	65 58
Flint Island.....	46 9	59 48			
Spanish Bay .....	46 18	60 10			
Port Dauphin .....	46 23	60 30			
Cape North Island .....	47 2	60 27			
Cheticum Harbor .....	46 42	60 58			
Sea Wolf Island .....	46 27	61 12			
Port Hood .....	45 58	61 35			
Fustan Corps Island.....	45 56	61 37			
GUT OF CANSO, N. entrance .....	45 42	61 27			
Cape St. George or St. Lewis .....	45 52	61 55			
Pictou Island.....	45 51	62 27			
Cape Tormentine .....	46 9	63 36			
Richibucto Harbor .....	46 44	64 36			
St. John's Island, (N. Cape) .....	47 5	63 45			
West Point .....	46 37	64 10			
Cape Egmont.....	46 28	63 51			
Halifax Bay.....	46 25	63 36			
East Point.....	46 27	61 48			
Bear Cape .....	46 3	62 12			
Hillsborough Bay .....	46 6	62 55			
ISLE OF SABLE .....					
N. E. Point.....	43 59	59 46½			
West Point.....	43 57	60 14			

Nova Scotia.

Nova Scotia.

### III.—Coast of the United States of America

	Lat. D. M.	Long. D. M.
ENTRANCE of St. Croix River .....	45 00 N	67 27 W
Island of Campo-Bello, N. point.....	44 57	66 55
Wolf Islands, northernmost.....	44 57½	66 43
Quaddy Head Light.....	44 47½	66 58
Grand Manan, N. E. head .....	44 45	66 45
— S. W. head .....	44 34	66 53
Libby Island Light, en. Machias Bay.....	44 33	67 22
Titmanan Light .....	44 21	67 49
Mount Desert Rock, <i>Light-house</i> .....	43 50	68 6½
L. au Haut, S. W. point.....	43 59	68 34½

	Lat.	Long.		Lat.	Long.
	M. D.	M. D.		D. M.	D. M.
<b>Maine.</b>			<b>Connecticut.</b>		
Castine .....	44 22½ N	68 45 W	Block Island, S. E. point...	41 7½ N	71 33½ W
Matinicus Island Light.....	43 48½	68 51	Watch Hill Lighthouse.....	41 17½	71 54½
Wooden Bald Rock.....	43 51	68 42	Little Gull Lighthouse ....	41 12	72 9
Manhegin Island Light.....	43 44	69 15	New London Lighthouse...	41 18½	72 8
Penmaquid Point Light.....	43 48	69 28½	<b>MONTOCK POINT, east</b>		
Bantum Ledge .....	43 42	69 35	end I. Island Lighthouse	41 4	71 54
Seguin Island Light.....	43 40½	69 44	Felkand Island Light .....	41 12½	72 41
Brunswick.....	43 52½	69 56	<b>NEW HAVEN Lighthouse</b>	41 14½	72 55½
Cape Small Point .....	43 40	69 48½	Stratford Point Light .....	41 9½	73 7
Cashe's Ledge, shoalest part	43 2	69 6	Old Field Point Light.....	40 58½	73 8
<b>PORTLAND Lighthouse</b> .....	43 35½	70 11	Eaton's Point Light .....	40 57½	73 24½
Cape Elizabeth, (two lights)	43 33	70 10½	<b>NEW YORK City Hall</b> ...	40 42½	74 1½
Wood Island Light, en-			Sandy Hook Light .....	40 27½	74 1½
trance Saeco River.....	43 27	70 18½	Neversink Lights .....	40 24	74 0½
Agamenticus Hills.....	43 13	70 41	Barnegat Inlet .....	39 47	74 7
Cape Porpoise.....	43 21	70 25	Great Egg Harbor .....	39 19	74 35
Bald Head.....	43 13	70 34	Cape May Light.....	38 57	74 58
Cape Neddock Nubble ....	43 10	70 35	Lighthouse on Cape Hen-		
Boon Island Light .....	43 8	70 29	lopen .....	38 47	75 5
<b>PORTSMOUTH Light</b> .....	43 3	70 43	<b>PHILADELPHIA</b> .....	39 57	75 9
Isle of Shoals White I. Light	42 58	70 37½	Smith's Island Light .....	37 13	75 52
Portsmouth .....	43 4½	70 45	Cape Charles .....	37 7	76 2
Greent Boar's Head .....	42 56	70 48	Cape Henry Light .....	36 56	76 4
<b>NEWBURYPORT Lights,</b>			Norfolk .....	36 51	76 19
on Plumb Island .....	42 49	70 49	Old Point Comfort .....	37 00	76 22½
Ipswich Entrance .....	42 42	70 46	Yorktown .....	37 13	76 34
Squam Light .....	42 41	70 40	Petersburgh .....	37 14	77 25
<b>CAPE ANN Lights, on</b>			<b>RICHMOND</b> .....	37 32	77 27
Thatcher's Island.....	42 39	70 34	<b>WASHINGTON City</b> ...	38 53	77 3
Eastern Point, Cape Ann			<b>BALTIMORE</b> .....	39 17	76 39
Harbor .....	42 35	70 39	Annapolis, Mar. ....	38 59	76 33
Lighthouse on Baker's Isl.	42 33	70 48	Currituck Inlet .....	36 23	75 5
Beverly .....	42 33	70 54	<b>CAPE HATTERAS</b> .....	35 14	75 30
<b>SALEM</b> .....	42 32	70 54	Deep Soundings off do. ....	35 6	
Marblehead .....	42 30½	70 52	Ocracoke Inlet .....	35 5½	75 59
Nahant Point, N. E. point			<b>CAPE LOOKOUT</b> .....	34 37	76 33
of Boston Harbor .....	42 26	70 56	Deep soundings off do. ....	34 28	
Boston Lighthouse .....	42 20	70 54½	Old Topail Inlet .....	34 41	76 40
<b>BOSTON Statehouse</b> .....	42 21	71 5	Beaufort.....	34 43	76 40
Cambridge .....	42 22	71 8	Wilmington .....	34 14	77 58
Scituate Light.....	42 12	70 43	Brunswick .....	34 2	77 58
Plymouth Lights.....	42 1	70 36	Smithville .....	33 54	78 1
Race Point Light .....	42 4½	70 11½	New Inlet .....	35 56	77 55
<b>CAPE COD Light</b> .....	42 3	70 4	<b>CAPE FEAR</b> .....	33 48	77 57
Chatham Lights .....	41 41	69 57	Deep soundings off do. ....	33 35	
Monomoy Point Lighthouse	41 34½	70 00	<b>GEORGETOWN</b> .....	33 22	79 9
Shoals of St. George's			Georgetown Lighthouse....	33 7½	79 1
Great Shoal, S. E. P. ....	41 34	67 40	Cape Roman .....	33 00	79 14
Great Shoal, W. P. ....	41 42	67 59	<b>CHARLESTON</b> .....	32 46	79 49
N. E. Point .....	41 48	67 47	Charleston Lighthouse....	32 40	79 43
Great North Shoal .....	41 53	67 43	North Eddisto Inlet .....	32 32	80 2
Great Third Shoal .....	41 51	67 26	<b>BEAUFORT, (S. C.)</b> ...	32 25	80 32
Great East Shoal .....	41 47	67 19	Port Royal Entrance, (Bar)	32 9	80 28
<b>NANTUCKET Light,</b>			Tybee Light .....	32 00	80 42
Sandy Point .....	41 23	70 3	<b>SAVANNAH</b> .....	32 4	80 58
Sanctuary Head .....	41 16	69 58	St. Catharine's Sound, (Bar)	31 41	81 3
Nantucket South Shoal....	41 4	69 55	Sapello Bar .....	31 32	81 7
Cape Poge (Vineyard).....	41 25	70 27	Doboy Bar .....	31 20	81 16
Gay Head Light-house .....	41 20	70 52	Light on St. Simon's Island.		
No Man's Land .....	41 14	70 50½	S. point .....	31 8	81 29
Cutterhunk I. Light, S. W.			Brunswick .....	31 8	81 35
point .....	41 24½	70 59	St. Andrew's Sound .....	31 00	81 32
New Bedford .....	41 38	70 56½	S. Point Cumberland Isl.		
New Bedford Lighthouse....	41 35	70 55	and (Light) .....	30 45	81 37
Seacomet Point.....	41 27	71 13½	Amelia Island, South point	30 30	81 35
<b>NEWPORT</b> .....	41 29	71 21	River St. John's, (General's		
Rhode Island Lighthouse....	41 26½	71 26½	Mount) .....	30 26½	81 33
Providence Col. ....	41 49	71 26	St. Augustine Lighthouse ..	29 52½	81 25
Point Judith Lighthouse ...	41 22½	71 30½	Cape Canaveral .....	28 18	80 33
Block Island Lights .....	41 13	71 37½	Outer breakers off do. ....	28 26	80 13

*E. Coast of Florida.*

*S. Coast of Florida.*

*W. Coast of Florida.*

*W. Coast of Florida.*

*W. Coast of Florida.*

*W. Coast of Florida.*

*W. Coast of Florida.*

Tortuga  
Hillsboro  
Hillsboro  
Mount  
Green  
Cooper  
Sand H  
New I  
Middle  
CAPE  
Cayo L  
Key T  
Old Ma  
Cayo S  
Looc K  
Sambor  
Key W  
Sand K  
Tortuga  
N. E.  
  
Bush K  
Key V  
Key Ax  
Cape Sa  
Cape R  
Booca G  
Spirito S  
Anelote  
St. Mar  
St. Mar  
Southwe  
Cape St.  
Cape St.  
St. Josep  
St. And  
Main  
St. Ros  
PENSA  
Pensaco  
Mobile I  
Mobile I  
MOBIL  
Massac  
Ship Isl  
Chande  
— S.  
Key Bre  
MISSIS  
a l'on  
— T  
— S.  
— S.  
— S.  
NEW  
Barrata  
Bayou  
Timbal  
lier)  
Dernier  
Bayou  
Point a  
Rabbit  
Sabine  
Galvez

Lat.	Long.
D. M.	D. M.
41 7 3	71 35 3
41 17 3	71 54 3
41 12	72 9
41 18 3	72 8
41 4	71 54
41 12 3	72 41
41 14 3	72 55 3
41 9 3	73 7
40 58 3	73 8
40 57 3	73 24 3
40 42 3	74 1 3
40 27 3	74 14
40 24	74 0 3
39 47	74 7
39 19	74 35
38 57	74 58
38 47	75 5
39 57	75 9
7 13	75 52
7 7	76 2
6 56	76 4
6 51	76 19
7 00	76 22 3
7 13	76 34
7 14	77 25
7 32	77 27
8 53	77 3
9 17	76 39
8 59	76 33
6 23	75 3
5 14	75 30
5 6	
5 5 3	75 59
4 37	76 33
4 28	
41	76 40
43	76 40
14	77 58
2	77 58
54	78 1
56	77 55
48	77 57
35	
22	79 9
7 3	79 1
00	79 14
46	79 49
40	79 43
32	80 2
25	80 32
9	80 28
00	80 42
4	80 58
41	81 3
32	81 7
20	81 16
8	81 29
8	81 35
0	81 32
5	81 37
0	81 35
6 3	81 33
24	81 25
8	80 33
6	80 13

	Lat.	Long.
	D. M.	D. M.
Tortugas or Hummocks.....	27 35 N	80 30 W
Hillsborough Island, N. P. . . .	27 33	80 18
Hillsborough Island, S. P. . . .	27 14	80 11
Mount Pelado or Bald Head	27 1	80 11
Greenville's Inlet .....	26 47	80 2
Cooper's Hill .....	26 42	80 3
Sand Hills .....	26 32	80 3
New Inlet .....	26 18	80 00
Middle River entrance.....	26 8	80 00
CAPE FLORIDA Light.....	25 41	80 20
Cayo Largo, N. E. point .....	25 19	80 22
Key Tavernier .....	24 59	80 37
Old Matcumbe, S. W. point .....	24 50	80 52
Cayo Sombrero.....	24 37	81 15
Looe Key .....	24 33	81 31
Samboes Keys (centre) .....	24 28 3	81 45
Key West, S. W. point .....	24 31	81 55
Sand Key, Cayo Arena .....	24 26	81 59
Tortugas Islands and Banks		
N. E. part .....	24 41	82 55
N. W. part .....	24 39	83 2
S. E. part .....	24 36	86 55
S. W. part .....	24 35	83 5
Bush Key Light.....	24 36	83 00
Key Vucas.....	24 37	81 12
Key Axi.....	24 57	81 7
Cape Sable .....	25 1	81 9
Cape Romano .....	25 42	81 48
Boen Grande ent. B. Carlos .....	26 42	82 15
Spirito Santo Bay, entrance .....	27 35	82 40
Anelote Keys .....	28 25	83 30
St. Mark's Lighthouse.....	30 4	84 39
St. Mark's de Apalachy.....	30 9	84 42
Southwest Cape .....	29 52	84 48
Cape St. George .....	29 35	85 26
Cape St. Blas .....	29 39	85 43
St. Joseph's Bay, entrance .....	29 55	85 46
St. Andrew's Bay, entrance		
Main Pass.....	30 5	85 56
St. Rosa's Bay, entrance.....	30 27	86 42
PENSACOLA, Town .....	30 28	87 22
Pensacola, Bar .....	30 21	87 27
Mobile Point, Light .....	30 16	88 10
Mobile Point, Bar.....	30 13	88 10
MOBILE .....	30 45	88 13
Massacre Island, W. point.....	30 15	88 32
Ship Island, S. W. point.....	30 15	89 3
Chandelier Islands, N. point .....	30 2	88 53
S. point Falos Island.....	29 41	88 57
Key Breton, N. E. point .....	29 29	89 13
MISSISSIPPI River Pass		
a l'entre .....	29 12	89 5
The Balize .....	29 6	89 7
S. E. Pass .....	29 6	89 2
S. Pass.....	28 57	89 10
S. W. ....	28 57	89 29
NEW ORLEANS .....	29 57 3	90 9
Barrataria .....	29 17 3	90 11
Bayou La Fourche .....	29 6	90 20
Timbalier Island, (Tonba-		
lier) N. W. point .....	29 4	90 38
Dernier Isle, W. point .....	28 59	91 6 3
Bayou Decartes, entrance .....	29 12 3	91 35 3
Point au Fer .....	29 19 3	91 52
Rabbit Island .....	29 29	92 8
Sabine River, entrance .....	29 37	94 13
Galveztown entrance .....	29 15	95 5

## IV.—Islands in the West Indies.

	Lat.	Long.
	D. M.	D. M.
TRINIDAD,		
— Spanish Town .....	10 39 N	61 34 W
— Icaque Point .....	10 4	61 57
— Point Galute .....	10 10	61 00
— Point Galera.....	10 50	60 56
Tobago, N. E. point.....	11 20	60 33
— S. W. point .....	11 6	60 52
Grenada, N. E. point.....	12 13	61 37
— Point Salinus, S. W. pt.	11 59	61 51
Grenada Bank, Middle.....	11 55	62 00
Barbadoes, S. P. ....	13 4	59 38
— E. P. do.....	13 10	59 29
— Bridgetown.....	13 5	59 41
— N. Point .....	13 20	59 42
St. Vincent's, N. point.....	13 22	61 15
— S. point.....	13 8	61 14
St. Lucia, S. point .....	13 41	61 1
— N. point .....	14 6	61 1
Martinico, S. E. point.....	14 23	60 55
— Diamond Rock.....	14 25	61 5
— Port Royal .....	14 36	61 9
— Macouba Point .....	14 54	61 14
Dominica, South point.....	15 13	61 25
— N. point .....	15 38	61 29
The Saint's I., S. W. poi t.	15 52	61 44
Marigalante, N. point .....	16 2	61 18
— S. point.....	15 51	61 19
Guadaloupe, S. W. point.....	15 57	61 48
— N. W. point .....	16 19	61 54
— N. E. point .....	16 30	61 30
— Point Chateaux, S. E.	16 13	61 13
Desenda, N. point .....	16 20	61 7
Antigon, E. point .....	17 5	61 45
— S. W. point.....	17 2	61 58
Montserrat, S. P. ....	16 41	62 18
— N. point.....	16 50	62 19
Redondo Island .....	16 56	62 25
Nevis, Charleston.....	17 7	62 42
St. Christophers or St. Kitts,		
S. E. point.....	17 14	62 41
— N. point .....	17 24	62 53
St. Eustatia Town .....	17 29	63 4
Saba .....	17 38	63 18
Aves or Bird's I. ....	15 50	63 42
Barbuda, N. point.....	17 47	62 2
St. Bartholomew, E. point.	17 54	62 51
St. Martin's, E. point .....	18 4	63 6
Anguilla, S. W. point .....	18 10	63 16
Anguilla, N. E. point .....	18 17	63 00
Prickly Pear .....	18 20	63 23
Isle of Dogs, Western .....	18 19	63 24
Sombrero.....	18 38	63 29
St. Croix or St. Cruz, E. pt.	17 48	64 36
— S. W. point.....	17 40	64 56
Anegado, S. P. of Shoal ..	18 35	64 12
— W. P. ....	18 45	64 27
Virgin Gorda, E. P. ....	18 30	64 21
Tortola, E. P. ....	18 27	64 36
— W. P. ....	18 25	64 46
St. John's .....	18 22	64 42
St. Thomas .....	18 21	64 57
Bird Key .....	18 15	64 55
Serpent I., E. part .....	18 19	65 21
— Crab I., E. part.....	18 10	65 19
Cape St. John or N. E. ....	18 24	65 39
PORTO RICO .....	18 29	66 9
Point Bruquen or N W. ..	18 31	67 8
Point St. Francisco .....	18 21	67 15

Windward Islands.

Virgin Islands.

Porto Rico.

	Lat. D. M.	Long. D. M.		Lat. D. M.	Long. D. M.
Cape Roxo or S. W. point.	17 57 N	67 12 W	— E. P. ....	19 19 N	80 46 W
Caxa de Los Muertos .....	17 50	66 35	Swan Islands, E. P. ....	17 22	83 51
Point Coamo .....	17 55	66 30	New Shoal, (Sandy Key) .	15 52	78 49
C. Mala Pasqua or S. E. P.	17 59	65 52			
			Cape Maize .....	20 13	74 6
Mona I., E. point .....	18 5	67 49	Port Negra .....	20 5	74 13
Monito Island .....	18 9	67 56	Point Entrance, Cumber-		
Zacheo or Dessecho I. ....	18 24	67 27	land Harbor .....	19 52	75 18
			ST. JAGO DE CUBA, en-		
Cape Eugano .....	18 35	68 22	trance .....	19 58	76 00
Saona I., E. part. ....	18 12	68 33	Tarquin's Peak .....	19 54	76 49
St. Catharine's I. ....	18 18	68 58	Cape Cruz .....	19 50	77 43
St. Domingo .....	18 29	69 52	Manzanillo .....	20 20	77 8
La Catalina .....	18 8	70 11	Key Breton .....	21 4	79 33
Cape Beata .....	17 42	71 18	Trinidad River .....	21 42	80 6
Altavela, Rock off do. ....	17 27	71 22	Bay Xagua .....	22 2	80 35
Cape Jacquemel .....	19 13	72 36	Stone Keys .....	21 57	81 8
Island Baca (a Vache) ....	18 4	73 34	Los Jardinillos, S. E. point		
Point Gravois .....	18 00	73 56	of the Bark .....	21 36	81 8
Cape Tiberon .....	18 20	74 29	Canal del Rosario .....	21 33	81 56
Navaza Island .....	18 24	75 2	I. Pines, E. P. ....	21 32	82 24
Cape Donna Maria .....	18 37	74 26	— S. W. P. ....	21 26	83 00
Jeremy .....	18 40	74 7	Indian Keys, N. W. P. ....	21 55	83 13
Caymito .....	18 39	73 43	Key St. Philip, E. P. ....	22 00	83 20
Petit Guave .....	18 24	72 55	Point Piedras .....	21 54	83 52
Leogane .....	18 29	72 38	Cape Corrientes .....	21 43	84 24
PORT-AU-PRINCE .....	18 33	72 21	Cape St. Antonio .....	21 50	84 56
I. Gonave, S. E. P. ....	18 40	72 48	Sanchez Pedro Shoal .....	21 56	85 12
— N. W. P. ....	18 56	73 17	Shoal discovered in 1797, ..	22 6	85 2
Pt. St. Mark .....	19 2	72 50	Los Colorados, S. W. P. ....	22 19	84 44
St. Nicola Mole .....	19 48	73 24	— N. E. P. ....	22 58	83 8
Tortudas, W. P. ....	20 45	72 55	Point Juan and Juanito .....	22 22	84 21
— E. P. ....	20 1	72 35	Hill Guajibon .....	22 48	83 21
CAPE FRANCOIS .....	19 46	72 13	Bahia Honda .....	22 54	83 5
Port Dauphin .....	19 42	71 56	Port Cabanas .....	22 58	82 52
Shoal off M. Christe .....	20 2	71 42	Mariel .....	23 1	82 42
Monte Christe .....	19 51	71 44	HAVANA, (the Moro) ....	23 9	82 19
Grange Pt. ....	19 54	71 44	Point Esccondido .....	23 8	81 43
Point Isabella .....	19 58	71 12	Point Guanoo .....	23 8	81 35
Old Cape Francois .....	19 49	69 57	Pan of Matanzas .....	23 2	81 37
Cape Samana .....	19 16	69 7	MATANZAS .....	23 2	81 32
Cape Raphael .....	19 2	68 52	Point Yeacos .....	23 8	81 11
			Stone Key off do. ....	23 11	81 9
Morant, E. P. ....	17 55½	76 12	Key Cruz del Padre .....	23 14	80 56
KINGSTON .....	17 58	76 49	Las Cabezas .....	23 16	80 42
Port Royal .....	17 55½	76 52½	Nicolas Shoal .....	23 14	80 20
Portland Point .....	17 43	77 11	Key Carreno .....	22 52	79 49
Pedro Bluffs .....	17 52½	77 46	Key Francis, E. P. ....	22 40	79 13
Black River .....	18 2	77 51	Key William, northernmost	22 34	78 45
Savannah la-Mar .....	18 14	78 11	Pt. St. Juan .....	22 17	78 57
Cape Negril, S. point. ....	18 15	78 25	Centre of Bay Coco, S. side		
— N. point .....	18 22½	78 24	Bahama channel .....	22 29	78 17
Montego Bay .....	18 28	77 57	Key Point Paredon do. ....	22 30	78 5
Falmouth .....	18 28	77 41	The Barrel .....	22 25	77 56
St. Ann's .....	18 27	77 15	Cayo Confites .....	22 11	77 33
Port Maria .....	18 22	76 54	Cayo or Key Verde .....	22 6	77 38
Arnatta Bay .....	18 16	76 45	Guajava, N. W. P. ....	21 55	77 27
N. E. Point .....	18 9	76 20½	Point Maternillos .....	21 40	76 56
			Point de Mangle .....	21 13	76 11
Morant Keys or Las Panas	17 24	75 59	Point de Mulas .....	21 5	75 32
Pedro Shoals .....			Tanamo .....	20 44	75 14
— Portland R., N. E. P. .	17 7½	77 29	Key Moa .....	20 42	74 50
South Key .....	16 57	77 53	Point Guarico .....	20 38	74 43
Rock 5 feet above water ...	16 48	78 15	Baracoa .....	20 20	74 25
N. Pt. Pedro Shoal .....	17 36	78 54			
Formigas Shoal, N. E. P. .	18 35	75 50	N. Point Bajo Navidad .....	20 12	68 46
— S. W. P. ....	18 27	76 00	Superb Shoal .....	20 58	69 00
Little Cayman, S. W. P. .	19 36	80 6	Silver Key, S. E. end .....	20 14	69 32
— Caymanbrack, E. P. .	19 44	79 37	— N. E. do. ....	20 35	69 17
Grand Cayman, S. W. P. .	19 14	81 4	— N. do. ....	20 55	69 52

St. Domingo or Hispaniola.

Jamaica.

South Side of Cuba.

North Side of Cuba.

Caycos I.

Caycos I.

Passage Islands.

Great Bahama Bank.

Square I.  
— N.  
— S.  
— S.  
Turk's I.  
Turk.  
Turk's I.  
— Sand  
— Endym  
Great Ca  
— N. E.  
— Philip  
— N. W.  
North Ca  
Booby R  
Providen  
point.  
Little Ca  
Key Frat  
Sand Key  
South Po  
Great In  
— N. E.  
— S. E.  
— S. W.  
— N. W.  
Little Her  
— W. P.  
Hogsties,  
Lookout I  
Mayagua  
— N.  
— S. W.  
E. point F  
— Planas  
Miraporve  
Castle Isl  
Fortune I  
North Ke  
Crooked I  
Acklin's I  
Atwood's  
mana,  
— W. P.  
Rum Key  
Watland'  
— S. W.  
Conception  
St. Salva  
— S. E. P.  
— N. P.  
Little St.  
Eleuthera  
— Point I  
— James  
Harbor I  
Egg Isl  
New Prov  
— NAS  
— E. P.  
— W. P.  
Andros I  
— N. P.  
Berry Isl  
Stirrups I  
Blackwo  
Little Isa  
Great Isa  
Bemini  
fresh w

Lat.	Long.
D. M.	D. M.
19 19 N	80 40 W
17 22	83 51
15 52	78 49
20 13	74 6
20 5	74 13
19 52	75 18
19 58	76 00
19 54	76 49
19 50	77 43
20 20	77 8
21 4	79 33
21 42	80 6
22 2	80 35
21 57	81 8
21 36	81 8
21 33	81 56
21 32	82 24
21 26	83 00
21 55	83 13
22 09	83 20
21 54	83 52
21 43	84 24
21 50	84 56
21 56	85 12
22 6	85 2
22 19	84 44
22 58	83 8
22 22	84 21
22 48	83 21
22 54	83 5
22 58	82 52
23 1	82 42
23 9	82 19
23 8	81 43
23 8	81 35
23 2	81 37
23 2	81 32
23 8	81 11
23 11	81 9
23 14	80 56
23 16	80 42
23 14	80 20
22 52	79 49
22 40	79 13
22 34	78 45
22 17	78 57
29	78 17
30	78 5
25	77 56
11	77 33
6	77 38
55	77 27
40	76 56
13	76 11
5	75 32
44	75 14
42	74 50
38	74 43
20	74 25
12	68 46
58	69 00
14	69 32
35	69 17
55	69 52

Lat.	Long.	Lat.	Long.
D. M.	D. M.	D. M.	D. M.
Square Handkerchief			
— N. E. P.	21 07 N	70 27 W	
— S. E. P.	20 49	70 23	
— S. W. P.	20 55	70 56	
Turk's Island, N. P. Grand	21 32	71 4	
Turk	21 20	71 8	
Turk's Island Salt Key	21 11	71 10	
— Sand Key	21 7	71 16	
— Endymion's Rocks	21 31	71 27	
Great Caycos Island, S. pt.	21 54	71 22	
— N. E. point or Shoal St.	21 44	71 47	
Philip	21 56	71 57	
— N. W. part.	21 58	71 58	
North Caycos, middle	21 50	72 20	
Booby Rocks off do.	21 36	72 27	
Providence Caycos, N. W.	21 30	72 8	
point.	21 19	72 14	
Little Caycos, S. W. point.	21 2	71 32	
Key Francis	21 20	73 1	
Sand Key	21 00	73 6	
South Point Shoal	20 55	73 38	
Great Inagua, or Henegaga,	21 9	73 40	
— N. E. P.	21 29	72 55	
— S. E. P.	21 29	73 6	
— S. W. P.	21 40	73 48	
— N. W. P.	21 57	72 55	
Little Henegaga, E. P.	22 20	72 40	
— W. P.	22 32	73 9	
Hogsties, or Corrolaes	22 22	73 11	
Lookout Bank, (Cuidado)	22 41	73 30	
Mayaguana E. Reef	22 5	74 31	
— N. do	22 7	74 20	
— S. W. point	22 32	74 24	
E. point French Keys, or I.	22 49	74 24	
Planas	22 48	74 24	
Miraporvos S. Key	22 44	73 55	
Castle Island, or S. Key	23 3	73 45	
Fortune Island, S. W. P.	23 3	73 55	
North Key, Bird Island	23 41	74 43	
Crooked Island, W. P.	24 8	74 22	
Aeklin's Island, N. E. P.	23 58	74 32	
Atwood's Keys, or I. Sama-	23 50	75 2	
mana, E. P.	24 9	75 12	
— W. P.	24 38	75 37	
Rum Key, E. P.	24 33	75 52	
Watland's I. N. E. P.	24 37	76 5	
— S. W. P.	25 6	76 2	
Conception, or Little I.	25 23	76 18	
St. Salvador, or Guanahani,	25 30	76 36	
S. E. P.	25 31	76 50	
— N. P.	25 5	77 19	
Little St. Salvador, N. P.	25 4	77 18	
Eleuthera, or Hetera I. S. P.	25 2	77 14	
— Point Palmeto	25 2	77 31	
— James Point	24 2	77 48	
Harbor Island	25 23	78 5	
Egg Island	25 30	77 40	
New Providence lighthouse	25 48	77 57	
— NASSAU	25 35	78 5	
— E. P.	25 58	78 48	
— W. P.	26 3	79 3	
Andros Islands, S. P.	25 43	79 12	
— N. P.			
Berry Islands, eastern			
Stirrups Key, northern			
Blackwood's Bush			
Little Isaac, eastern			
Great Isaac			
Bemini Island, northern			
fresh water key			
Cat Key	25 26 N	79 9 W	
Riding Rocks	25 15	79 4	
Orange Keys, north	24 57	79 6	
— South	24 53	79 6	
Key Guinehos	22 46	77 57	
Key Lobos	22 25	77 29	
Las Mucaras	22 10	77 12	
South edge of the Bank	22 5	76 20	
Brother's Rocks	22 00	75 45	
St. Vincent's Shoal	21 58	75 28	
Key Verde Island	22 00	75 14	
Key Sal, Ragged Island	22 12	75 46	
Yuma, or Long I., S. P.	22 50	74 51	
— N. P.	23 40	75 25	
Exumt, N. W. P.	23 36	75 50	
Leeward Stocking I.	23 52	76 00	
THE HOLE IN THE			
WALL	25 51	77 9	
N. E. point of Abaco	26 18	76 55	
Elbow Reef	26 37	76 54	
Man of War Key	26 37	76 57	
Great Guano Key	26 42	77 4	
Lit. Bahama Bank, N. P.	27 35	79 11	
Memory Rock	26 55	79 2	
Sand Key	26 49	79 2	
Wood Key, or C. Leno	26 45	79 2	
Great Bahama, W. P.	26 42	79 00	
— E. P.	26 40	77 48	
Dog Keys, N. W. P.	24 4	79 50	
Water Key	23 59	80 16	
Double-headed Shot Key,			
elbow	23 55	80 26	
Salt Key	23 42	80 20	
Anguilla, E. P.	23 30	80 28	
GEORGETOWN	32 22	64 33	
Wreck Hill, westernmost			
land	32 15	64 50	
Best latitude to run for Ber-			
muda	32 8		
V.—East Coast of America, from Gulf of			
Mexico to Cape Horn.			
	Lat.	Long.	
	D. M.	D. M.	
Galveston inlet	29 15 N	95 5 W	
W. P. Galveston Island	29 5	95 25	
Rio Brazos	29 00	95 37	
Pasa del Cavallo	28 18	96 33	
Aranzas Inlet	27 55	97 9	
Corpus Christi	27 36	97 28	
Brazo de Santiago	26 6	97 26	
Rio Bravo del Norte	25 56	97 26	
River St. Fernando, ent.	25 22	97 32	
Inlets to Laguna Madre	25 2	97 41	
Bar de la Marine, entrance			
river St. Ander	23 45	97 58	
Bar del Tordo	22 52	97 57	
Mount Commandante	22 48	97 58	
Bar de la Trinidad	22 39	97 57	
Bar Ciega	22 34	97 58	
River Tampico	22 16	98 2	
Point de Xeres	21 55	97 45	
Cape Rojo	21 45	97 35	
Tamiagua City	21 16	97 45	
River Tuspan, entrance	21 1	97 30	
Point Piedras	20 50	97 21	
River Cazonas	20 44	97 15	
Tenesteqeque	20 40	97 12	
Boca da Lima	20 37	97 7	



	Lat.		Long.		Lat.		Long.
	D. M.	D. M.			D. M.	D. M.	
East Coast of Mexico.							
River Tocolata, entrance.....	20 30	N 97 1 W		Pt. Tanaek .....	18 54 N	87 42 W	
Mount Gordo.....	20 22	96 57		N. Triangle, N. Key .....	18 44	87 15	
River Nauta, entrance.....	20 16	96 50		Sandy Key, S. P. ....	18 22	87 18	
River Palina, entrance.....	20 10	96 45		S. P. Ambergris Key I. ....	17 52	88 1	
Point Piedras.....	20 00	96 35		BALIZE .....	17 29	88 12	
River de Santa Nos.....	19 55	96 30		Turneff Reef, N. Pt.....	17 39	87 41	
Point Delgada.....	19 52	96 26		—S. Pt. ....	17 10	87 56	
Point M. Andrea .....	19 43	96 21		English Key .....	17 19	88 2	
—Bernat.....	19 40	96 21		Half Moon Key lighthouse.	17 13	87 34	
St. John Angel.....	19 32	96 20		Hat Key.....	17 10	87 41	
Asiapa.....	19 32	96 50		Tobacco Key I. ....	16 57	88 4	
Peak de Orizaba.....	19 2	97 9		Santanilla or Swan I.....	17 23	83 51	
Point de Zampola.....	19 30	96 16		Glover's Reef, N. P.....	16 55	87 40	
River St. Carlos .....	19 26	96 15		—S. P. ....	16 41	87 48	
River Antigua.....	19 20	96 14		Renegado Key .....	16 20	88 11	
Point Gorda.....	19 15	96 4		Sapotilla's Keys, S. E. P. ....	16 10	88 14	
VERA CRUZ .....	19 12	96 4 1/2		Rattan I. E. P. ....	16 23	86 15	
St. John de Ulloa .....	19 12 1/2	96 4		—W. P. ....	16 16	86 51	
Xamapa.....	19 4	96 6		Guanaja, or Renacca I. S. P.	16 24	86 00	
River Medellin, ent.....	19 6	95 59		Cape Three Points .....	15 59	88 34	
Point Anton Lizardo .....	19 4	95 45		Omoa .....	15 47	88 1	
Bar de Alvarado.....	18 46	95 38		Point Sal .....	15 53	87 48	
Tlacotalpan.....	18 35	95 29		Triunfo de la Cruz .....	15 55	87 38	
Vigia .....	18 38	95 18		Uitilla, N. P. ....	16 6	87 2	
Point Roen Partida.....	18 43	94 59		Truxillo .....	15 54	86 2	
Point Morillos .....	18 40	94 54		Cape Delegado, or Honduras	16 00	86 6	
Pic de San Martin.....	18 30	95 00		Cape Cameron .....	16 2	85 14	
Point Zapolitan.....	18 34	94 46		Cape False.....	15 14	83 21	
Point St. John.....	18 20	94 35		Cape Gracias a Dios.....	15 00	83 12	
Barilla .....	18 10	94 30		Caxones, W. P. ....	16 07	83 18	
Bar Guazacalcas.....	18 11	94 17		—S. E. P. ....	16 02	83 08	
River Tonelado .....	18 11	94 2		Alagarte Alla, N. W. P. ....	15 09	82 27	
River St. Ann.....	18 12	93 49		—S. P. ....	15 01	82 25	
River Cupilco.....	18 26	93 22		Seranilla, N. E. Breaker.....	15 45	79 41	
Dos Bocas.....	18 26	93 6		Seranilla, W. Breaker.....	15 41	79 58	
River Chittepeque.....	18 27	93 0		Sarrana N. P. ....	14 29	80 16	
River Tabasco.....	18 34	92 37		Sarrana, S. P. ....	14 15	80 23	
River St. Peter and Paul...	18 40	92 25		Musketeers, centre.....	13 31	80 03	
Island Carmen, Wt. P.....	18 40	91 52		Providence I. N. P. ....	13 23	81 20	
Point Escondido .....	18 56	91 12		Bracman's Bluff.....	14 02	83 20	
Tavinal .....	19 12	91 00		Little Corn Island.....	12 14	82 58	
Point Morros.....	19 45	90 43		Great Corn Island.....	12 09	83 03	
CAMPECHE.....	19 51	90 33		I. S. Andrew, middle.....	12 33	81 43	
Point Desconocida .....	20 46	90 30		E. S. E. Keys.....	12 24	81 28	
Point Gorda.....	21 6	90 19		S. S. W. Key or Alberquer-			
Point Piedras.....	21 9	90 13		que .....	12 08	81 52	
Igil .....	21 20	89 19		River St. John, S. P.....	10 57	83 37	
St. Clara .....	21 22	88 45		Port Boco Toro.....	9 29	82 5	
Bocas de Silan .....	21 26	88 23		I. Escudo, N. P. ....	9 14	80 57	
El Cuyo .....	21 30	87 43		River Chagre, ent.....	9 21	80 4	
Island Jolvas, N. P. ....	21 30	87 11		PORTO BELLO .....	9 34	79 45	
Island Contoy, N. P.....	21 36	86 52		Point Manzanillo .....	9 39 1/2	79 37	
Las Arcas Islands.....	20 16	91 51		Point St. Blas.....	9 35	79 3	
Bank Obispo .....	20 30	92 7		Point Moschitos.....	9 8	77 58	
Triangles Islands.....	20 55	92 10		Isle of Pines.....	9 1	77 50	
New Shoal.....	20 33	91 50		Cape Tiburon .....	8 41	77 27	
Bajo Nueva I.....	21 50	91 48		River-Suniquilla, ent.....	7 55	76 56	
Island Arenas.....	22 7	91 21		Point Carabana.....	8 38	76 58	
I. Bermeja, or N. W. Shoal	22 33	91 22		Point Arboletes.....	8 55	76 30	
Bajo Sisal.....	21 21	90 13		Island Fuerte.....	9 24	76 16	
Alacranes .....	22 24	89 34		I. S. Barnard, N. W. P. ....	9 49	75 56	
N. part of Bank off this coast	23 43	88 43		CARTAGENA .....	10 26	75 38	
N. E. do.....	23 27	86 37		Punta de la Galera de Sam-			
I. de Mujeres or Women's I.	21 18	86 42		bs .....	10 47	75 30	
I. Cawkun, S. P. ....	20 42	86 58		West ent. River Magdalen	11 5	74 56	
New River.....	20 26	87 15		St. Martha.....	11 15	74 18	
River Bacales .....	20 5	87 34		Cape Ajuga.....	11 20	74 16	
Bay Ascension, ent.....	19 26	88 3		Bank Navio quebrador...	11 26	73 15	
Island Cosumel, N. E. P.....	20 32	86 45		Hacha.....	11 33	72 59	
—S. W. P.....	20 17	87 00		Cape La Vela.....	12 11	72 16	
South Coast of the Gulf of Mexico.							
Mosquitos.							
Panama.							
Darien.							

Point Ga	Point Ga
Mongea	Mongea
Cape Ch	Cape Ch
Point Es	Point Es
St. Carl	St. Carl
MARAC	MARAC
Coro .....	Coro .....
Point Ca	Point Ca
Point Ma	Point Ma
Cape St.	Cape St.
Island Or	Island Or
—S. E. P.	—S. E. P.
Point Au	Point Au
Point Za	Point Za
Point Sol	Point Sol
Key Borr	Key Borr
Point Tuc	Point Tuc
PORTO	PORTO
Point St.	Point St.
Point Ori	Point Ori
LAGUIR	LAGUIR
CARRA	CARRA
Centinella	Centinella
Cape Cod	Cape Cod
Curacoa I.	Curacoa I.
—S. E. P.	—S. E. P.
Little Cur	Little Cur
Buenayre	Buenayre
—S. P.....	—S. P.....
Birds or A	Birds or A
—Eastern	—Eastern
Los Roque	Los Roque
—S. E. P.	—S. E. P.
Orchilla I.	Orchilla I.
Blanca I.	Blanca I.
E. Point T	E. Point T
Seven Bro	Seven Bro
Margarita	Margarita
—E. P.....	—E. P.....
I. Cuaguan	I. Cuaguan
Friars I.....	Friars I.....
I. Sola.....	I. Sola.....
Tastigos I	Tastigos I
Morro de	Morro de
New Bar	New Bar
I. Borrach	I. Borrach
Cumans ..	Cumans ..
Pta. de A	Pta. de A
Morro Ch	Morro Ch
Escondido	Escondido
Cape Mal	Cape Mal
Cape Thro	Cape Thro
Point Gale	Point Gale
Point Pen	Point Pen
Dragon's I	Dragon's I
River Gau	River Gau
Point Red	Point Red
Mouth of	Mouth of
Cape Nas	Cape Nas
Essequibo	Essequibo
DEMER.	DEMER.
—Lightho	—Lightho
River Ber	River Ber
Surinam I	Surinam I
Paramarib	Paramarib
R. Marou	R. Marou
CAYENNE	CAYENNE
Mouth of	Mouth of

LATITUDES AND LONGITUDES.

713

Lat.	Long.
D. M.	D. M.
8 54 N	87 42 W
8 44	87 15
8 22	87 18
7 52	88 1
7 29	88 12
7 39	87 41
7 10	87 56
7 19	88 2
7 13	87 34
7 10	87 41
6 57	88 4
7 23	83 51
6 55	87 40
6 41	87 48
6 20	88 11
6 10	88 14
6 23	86 15
6 16	86 51
6 24	86 00
5 59	88 34
5 47	88 1
5 53	87 48
5 55	87 38
6 6	87 2
5 54	86 2
5 14	83 21
5 00	83 12
6 07	83 18
6 02	83 08
5 09	82 27
5 01	82 25
5 45	79 41
5 41	79 58
4 29	80 16
4 15	80 23
3 31	80 03
3 23	81 20
4 02	82 20
2 14	82 58
2 09	83 03
2 33	81 43
2 24	81 28
2 08	81 52
0 57	83 37
9 29	82 5
9 14	80 57
9 21	80 4
9 34	79 45
9 39	79 37
9 35	79 3
9 8	77 58
9 1	77 50
8 41	77 27
7 55	76 56
8 38	76 58
8 55	76 30
9 24	76 16
9 49	75 56
9 26	75 38
47	75 30
5	74 56
15	74 18
20	74 16
26	73 15
33	72 59
11	72 16

	Lat.	Long.
	D. M.	D. M.
Point Gallinas .....	12 25 N	71 44 W
Monges Islands, N. P. ....	12 28	71 3
Cape Chichibacoa .....	12 15	71 20
Point Espada .....	12 4	71 13
St. Carlos .....	10 57	71 44
MARACAYBO .....	10 39	71 45
Coro .....	11 24	69 50
Point Cardon .....	11 36	70 23
Point Macolla .....	12 04	70 22
Cape St. Roman .....	12 11	70 9
Island Oruba, N. W. P. ....	12 36	70 12
—S. E. P. ....	12 24	70 1
Point Auricula .....	11 56	69 56
Point Zamuro .....	11 26	68 59
Point Soldado .....	11 14	68 40
Key Borracho .....	10 57	68 22
Point Tucacas .....	10 51	68 21
PORTO CABELLO .....	10 28	68 7
Point St. John Andres .....	10 30	67 50
Point Oricario .....	10 34	67 18
Point Trinchera .....	10 37	67 8
LAGUIRA .....	10 36	67 2
CARRACCAS .....	10 30	67 14
Centinella I. or White Rock ..	10 50	66 15
Cape Codera .....	10 36	66 12
Curacao I. N. P. ....	12 24	69 17
—S. E. P. ....	12 2	68 49
Little Curacao .....	11 59	68 45
Buenayre, N. P. ....	12 19	68 31
—S. P. ....	12 24	68 22
Birds or Aves I. Western ..	12 00	67 46
—Eastern .....	11 57	67 32
Los Roques, W. P. ....	11 50	67 1
—S. E. P. ....	11 47	66 38
Orchilla I. mid. ....	11 48	66 13
Blanca I. mid. ....	11 51	64 41
E. Point Tortuga I. ....	11 55	65 18
Seven Brothers, mid. ....	11 47	64 31
Margarita, W. P. ....	10 59	64 30
—E. P. ....	10 59	63 52
I. Cuagua or Pearl I. ....	10 49	64 18
Frirs I. ....	11 11	63 49
I. Sola .....	11 20	63 40
Testigos I. ....	11 23	63 13
Morro de Unare .....	10 6	65 22
New Barcelona .....	10 10	64 48
I. Borracho .....	10 19	64 51
Cumana .....	10 28	64 16
Pta. de Araya .....	10 38	64 30
Morro Chocopata .....	10 42	63 54
Escorrido or Hidden Port. ....	10 40	63 29
Cape Malapasqua .....	10 42	63 7
Cape Threo Points .....	10 45	62 46
Point Galera .....	10 43	62 34
Point Pena or Salina .....	10 43	61 56
Dragon's Mouth .....	10 43	61 51
River Gaurapiche, ent. ....	10 12	62 43
Point Redondo .....	9 50	61 43
Mouth of Oronoco River .....	8 50	60 00
Cape Nassau .....	7 32	58 40
Essequibo River .....	7 2	58 26
DEMERARA,		
—Lighthouse .....	6 49	58 11
River Berbice, ent. ....	6 23	57 11
Surinam River, ent. ....	5 57	55 3
Paramaribo .....	5 48	55 00
R. Marouri, ent. ....	5 53	53 49
CAYENNE .....	4 56	52 13
Mouth of Oyapock river .....	4 14	51 26

	Lat.	Long.
	D. M.	D. M.
Cape Orange .....	4 14 N	51 11 W
R. Cassipour, ent. ....	3 50	51 00
Cape North .....	1 49	50 6
Northern mouth of River		
Amazon .....	1 10 N	50 00
Southern do. ....	0 58	49 45
Cape Magoany .....	0 12	48 29
Point Tagioca .....	0 32	47 58
Para .....	1 28	48 29
Bay Maracuno .....	0 33	47 41
Jaite Harbor .....	0 46	47 6
Cape Gurapi .....	0 39	45 56
Shoal off do. ....	0 36	45 56
E. Point of I. of St. Joao	1 19	44 50
Vigia, fell in with by M.		
du Sylvia, officer of the		
Brazilian Marine, in 1824		
or 1825 .....	0 32	44 17
Vigia of Manuel-Luis West.		
erly Rock .....	0 51	44 15
Mondraim Itacoloni .....	2 9	44 25
Mt. Allegre (the summit) ...	2 17	44 20
Alcantara (west church) ...	2 24	44 23
Rock E. of Isle Medo. ....	2 30	44 19
City of San Luis de Maran-		
ham (Cathedral) .....	2 31	44 16
Fort Sant Antonio das Are-		
ias, the flag staff .....	2 29	44 17
Fort San Marcos .....	2 28	44 16
Isle Maranhham (white sand		
hills, north part) .....	2 25	44 4
Breakers of Corou Grande.		
the north one .....	2 10	43 58
Northwest one .....	2 13	44 4
West .....	2 17	44 5
Isle St. Ann, N. E. point ...	2 15	43 38
Breakers of Isle St. Anne		
E. point .....	2 13	43 30
Morro Alegre .....	2 20	43 13
Lancoes Grande, E. point.	2 26	43 00
River Perguicas, E. point ...	2 41	42 27
River Tutoya, entrance ...	2 41	42 12
River Tapuyu, entrance ...	2 50	40 50
Mt. Tapuyu, W. summit ...	2 58	40 51
Mt. Teondiba, summit ...	3 11	40 37
Point de Jericacoara, the		
highest sand hill .....	2 47	40 27
Sand Hill, near the shore ...	2 50	40 39
Mount Memoca .....	3 18	40 6
Fernando Noronha .....	3 55	32 24
Rocas, (dangerous) .....	3 52	33 44
Pernambquinho .....	3 2	39 37
Morro Melancia .....	3 12	39 20
Sand hill of Parati .....	3 24	38 59
Mountains of Ciara, 1st ...	3 58	38 41
2d. summit .....	3 53	38 46
3d. do .....	3 50	38 43
4th. do .....	3 46	38 49
5th. do .....	3 39	38 48
Ciara, steeple in the city ...	3 43	38 34
Point Macoripe .....	3 42	38 31
Morro Aracati, summit ...	4 42	39 55
Point Reteiro Grande .....	4 36	37 33
Reteiro Pequeno, remarka-		
ble sand hill .....	4 48	37 19
Morro Tibao .....	4 49	37 18
Point de Mel .....	4 55	36 59
Point du Tubarro .....	5 2	36 28
(Breaker) das Urcas .....	4 52	36 19
(Do) de la Lavandela .....	4 55	36 20

	Lat. D. M.	Long. D. M.		Lat. D. M.	Long. D. M.
<i>Brazil.</i>			<i>Brazil.</i>		
Point Calcanhar, summit	5 8 S	35 31 W	Villa Prado, Fort	17 21 S	39 12 W
Point Petetinga, low	5 22	35 20	Abrolhos Islands; the large- est island	17 58	38 42
CAPE ST. ROQUE	5 29	35 17	Rio de San Matheo	18 37	39 45
Fort of Rio Grande	5 45	35 15	Rio Doce, entrance	19 37	39 51
Point Negra, Mountain	5 53	35 12	Serra dos Reis Magos, the S. summit	19 50	40 22
Point Pipa, sand mount	6 13	35 4	Morro Almeyda	19 57	40 20
Bahia Formosa, S. point	6 23	35 00	Mestre Alvaro, summit	20 9	40 22
Bahia da Traieno, N. point	6 41	34 57	Cape Zubarro	20 16	40 17
Church of St. Theresa	6 57	34 53	"Fitou" at the north of the city of Victorin	20 18	40 23
Fort Cabedello	6 58	34 50	Nossa Senhora da Penha, church	20 20	40 20
Paranahyba de Norte	7 6	34 53	Mount Morena	20 19	40 19
Cape Blanco, steep part	7 8	34 48	Pacotes rocks	20 21	40 17
Point de Guya	7 26	34 47	Point Jicu	20 26	40 22
Point das Pedras	7 35	34 48	Martin Vas Rock	20 29	28 54
Village of Pilar	7 36	34 48	Trinidad Island	20 31	29 21
Fort, ent. of Rio Ay	7 47	34 51	Guarapari	20 44	40 33
Nossa Senora Fainha	7 57	34 51	Morro Bo, (isolated moun- tain)	20 48	40 41
Olindo, west tower	8 1	34 51	Morro de Benevento	20 55	40 49
Tower de Recife, Pernam- buco	8 4	34 53	Serra de Guarapari	20 50	41 8
Nossa Senhora do Rosario	8 9	34 56	Mt. de Campos, S. summit	21 23	41 28
CAPE ST. AUGUSTIN	8 21	34 57	Mtns. of Furado, highest	21 50	41 43
River Ipojuca, ent.	8 23	34 58	CAPE ST. THOMAS	22 3	41 00
Mount Sellada, S. peak	8 25	35 11	Isle St. Ann, the largest	22 25	41 46
Islands of St. Alexio	8 36	35 1	Pic do Frade de Macahe	22 12	42 9
Fort de Tamundaro	8 43	35 5	Morro San Joao, summit	22 32	42 6
San Bento	9 5	35 17	Cape Buzios, S. point	22 46	41 51
Village of Quinta	9 16	35 22	Isles Ancora, easternmost	23 1	42 3
La Perquilla, bill	9 10	35 48	CAPE FRIO, S. point	22 57	42 45
Frenchmen's port	9 40	35 41	Cape Negro	23 1	43 00
Village at the point of Ri- ver Alagons	9 40	35 47	Isles Maricas, southernmost	23 4	43 17
Morro Sant Antonio	9 22	35 35	Redondo	22 56	43 14
River San Francisco	10 29	36 23	La Galbia	22 59	43 23
Tabayana Mountain sum- mit	10 47	37 23	Isle Georgi Grego	23 15	44 19
Rio Vasa Barris	11 11	37 17	O. Pakagaio, top of Isle Grande	23 11	44 21
Rio Real, S. point	11 28	37 20	Ilha Grande, Pt. Acaya	23 15	44 29
Torre de Garcia de Avila	12 32	38 1	Point Iatinya	23 18	44 39
River Jacupe	12 42	38 7	Pic de Parati, summit	23 19	44 54
Rock of Itapuan	12 58	38 22	Isle Couves, largest	23 26	44 58
Itapuanzinko, the point	13 1	38 28	Isle Victoria	23 48	45 14
ST. ANTONIO, N. W. tower	13 0	38 32	Isle Buzios, S. E.	23 44	45 6
Point Caso Pregos, Isle Ita- porica	13 8	38 46	Isles dos Porcos, south sand hill	23 34	45 10
Point Aratuba do	13 5	38 44	Isle St. Sebastian	23 48	45 22
Point Iaburu do	12 57	38 36	" Highest mountain	23 58	45 20
Mount Conceicao do	13 3	38 41	" Point Pirassunungo	24 06	45 47
Morro Sant Amaro do	13 1	38 45	Alcatrasses	23 51	45 52
Morro de San Paulo	13 22	38 54	Mouton de Trigo	24 18	46 18
Isle Boypeda	13 38	38 57	Lage de Santos	24 04	46 13
Isle Quiapi	13 51	38 57	Isle of Santos	24 04	46 13
Point de Muta	13 53	38 57	Point Grossa	23 59	46 24
Villa of Contas	14 18	39 00	" Taypu	24 1	46 30
Os Ilheos, the largest rock	14 47	38 59	Isle Queimada Grande	24 28	46 47
Villa de San George dos Ilheos	14 49	39 00	Isle Queimada Pequena	24 21	46 54
Rio Cachoeira, S. point	14 49	38 59	Point Jurea	24 33	47 19
Villa of Unha	14 59	39 58	Mount Cerdoz	24 59	48 12
Morro de Commandatuba, S. E. summit	15 22	39 8	Isle Bom Abrigo	25 7	47 58
Vill. of Commandatuba	15 25	38 56	Rocher Castello	25 16	48 3
Village of Belmont	15 51	38 54	Rocher Figo	25 22	48 10
Santa Cruz, steeple	16 19	39 2	Isle de Mel, south top	25 33	48 26
Porto Seguro, ateeple of the Cathedral	16 27	39 3	Roc Coral	25 46	48 30
Isolated Mount	16 52	39 31	Roc Itascolomi	25 50	48 33
Mount Pascal, summit	16 54	39 25	Point Joao Diaz	26 7	48 40
Mount Joao de Siam	17 0	39 37	Isles Tamborettes	26 21	48 39
River Cramimuum	16 51	39 9	Isles Remedios	26 29	48 42
Columbiana	17 6	39 12	Point Itapacoroya	26 47	48 44
			Isle Avoredo, top	27 17	48 29

Isle St. George  
de Pointe  
do Steeple  
ra do lighthouse  
Point Victoria  
Isle das Flores  
Point Buzios  
Isle de Lajes  
Morro de S. Paulo  
The City of  
Cape St. Vincent  
" St. Vincent  
Barra Velha  
As Torres  
Beach of  
part  
Beach de  
Rio Grande  
Bank of  
part  
Los Canchales  
rock  
Cape de  
Isle de Lajes  
City of  
Isle de G. de  
Whale Pt.  
Black Pt.  
Point d'Almeida  
" du  
Saint Iago  
Isle de F. de  
Monte Viçosa  
Isle Rato  
Cerro de  
La Panela  
Point du  
Pho Col  
mento  
Cape St.  
Le Salado  
Hill of J.  
Point de  
Boron  
Hill Salv.  
Point de  
First Our  
dalena  
La Mag.

The Latitude  
and best au-  
Those of  
with the rec-  
Ogle, and th  
The posit  
the observa  
The Wes  
R. Owen, F  
The Coast  
of Baron Ro  
to Cape Ho  
It may be  
differ from  
served, we  
is a regular  
same reason

# LATITUDES AND LONGITUDES.

Lat. D. M.	Long. D. M.	Lat. D. M.	Long. D. M.	Lat. D. M.	Long. D. M.
39 12W				34 55 S	57 41W
38 42		Isle St. Catharine, E. point.	27 26 S	31 50	57 55
37 39 45		do Point Rapa . . . . .	27 23	31 47	58 02
37 39 51		do Steeple of Nossa Senhora do Desterro . . . . .	27 36		
		Point Viraquera . . . . .	28 13	31 36	58 24
40 22		Isle das Araras . . . . .	28 18	36 55	56 47
40 20		Point Bituba . . . . .	28 16	37 59	57 39
40 22		Isle de Lobos de la Laguna . . . . .	28 21	42 55	54 9
40 17		Morro da Barra . . . . .	28 29	41 31	55 17
		The City de la Laguna . . . . .	28 28	47 15	55 47
40 23		Cape St. Marta Pequeno . . . . .	28 39	47 45	55 52
		do St. Marta Grande . . . . .	28 39	49 11	57 35
		Barra Velha . . . . .	28 51	50 9	58 19
40 20		As Torres . . . . .	29 28	51 32	58 55
40 19		Beach of Fernambuco, east part . . . . .	29 52		
40 17		Beach do Destretto, E. part . . . . .	31 12	52 19	68 17
40 22		Rio Grande do San Pedro . . . . .	32 07		
29 28 54		Bank of Sand and Shells, E. part . . . . .	33 44	52 42	68 41
29 21		Los Castillos, the eastern rock . . . . .	31 21	53 45	67 29
40 33		Cape de Rocha, or St. Maria . . . . .	31 39	51 41	65 02
		Isle do Lobos, the middle . . . . .	35 01		
40 41		City of Maldonado, the tower . . . . .	31 53	51 48	63 42
40 49		Isle de Goriti, English Tomb . . . . .	31 53	54 57	64 39
41 8		Whale Point . . . . .	31 54		
41 28		Black Point . . . . .	31 53	51 49	61 48
41 43		Point d'Alilar . . . . .	31 47	55 17	66 25
41 00		do das Piedras Negras de Saint Rosa . . . . .	31 46	55 33	66 40
41 46		Isle de Flores, the Tower . . . . .	31 56	55 49	66 40
41 51		Monte Video, the Cathedral . . . . .	31 54	55 59	67 11
42 3		Isle Ratos of Monte Video . . . . .	31 52	56 27	68 36
42 45		Cerro de Monte Video . . . . .	31 53		
43 00		Point de l'Espino . . . . .	31 50	56 22	68 37
43 17		La Panella . . . . .	31 55		
43 14		Point du Sauce . . . . .	31 25	55 24	70 2
43 23		The Colony of San Sacramento . . . . .	31 23	54 30	73 2
44 19		Cape St. Antoine . . . . .	36 20		
		Le Salado, the entrance . . . . .	35 41	52 43	74 38
		Hill of Juan Jeronimo . . . . .	35 29		
		Point de Piedras de Saint Boronbon . . . . .	35 23	52 24	75 3
		Hill Salvador Grande . . . . .	35 19	52 16	74 51
		Point de l'Indio . . . . .	35 15	50 02	75 20
		First Ombu tree of the Magdarena . . . . .	35 03	49 45	75 29
		La Magdalena, the Church . . . . .	35 02	48 00	75 19
				46 59	75 27
				45 51	75 28
				44 00	74 42
				43 41	74 21
				41 49	72 53
				41 5	74 9

The Latitudes and Longitudes in the preceding Table have been selected from the most recent and best authorities.

Those of the Coast of Newfoundland and Gulf of St. Lawrence have been altered to correspond with the recent observations, as far as received, of the officers under the direction of Sir Charles Ogle, and those made by Capt. Bayfield, R. N., who is now surveying the St. Lawrence.

The positions of the principal points of the Coast of the United States are altered to agree with the observations made of the Eclipse of the Sun of February 12th, 1831.

The West Indies are adapted to the most recent observations; among others, to those of Com. R. Owen, R. N.

The Coast of South America, from St. Luis, Maranham, to St. Catharines, from the observations of Baron Roussin; from St. Catharine's to the River Plate, by M. Barral; and from Port St. Elena to Cape Horn, by P. P. King, R. N., and his associates.

It may be remarked that the recent English and French surveys of the Coast of South America, differ from 5 to 10 miles in longitude\* by their chronometers, in every place where both have observed, we therefore have taken the French observations from St. Luis to the River Plate, as there is a regularly connected chain of observations, and the English from thence to Cape Horn, for the same reason.

\*The English make all their points of observation so much to the eastward of the French.

*Copy of a letter*

GENTLEMEN

I have known the bar have the N. W. by bank and the side of the increasing the bar to changing a ward of the the northw shoal ground the N. W. distance of and W. N. This ridge a considerable 13 fathoms the water in the island, the island.

The east is much ground but grows the east end, in breaks, extending a distance water in it. is sometimes which the tide across direction, but are flat and ground is water or 80 fathoms setting to the there is a shoal in a S. S. laid down along the shore principally error in the past the island from Europe upon it. error in their foundland, of from six westerly and the existence of a will be strong



## APPENDIX.

### SABLE ISLAND.

*Copy of a Letter from Capt. Joseph Darby, Superintendent of Sable Island, to the Editors.*

GENTLEMEN—

SABLE ISLAND, October, 1836.

I have known the island for the last twenty-eight years, in which time the west end has decreased in length about seven miles, although the outer breakers of the N. W. bar have the same bearing from the west end of the island that they then had, about N. W. by compass, distant about 8 miles, which clearly shows that the whole of the bank and the bar travels to the eastward. The ground is high and the water shoal outside of the breakers. Seven or eight miles more, in a N. W. direction, the variation is increasing to the westward, and is now nearly  $1\frac{1}{2}$  point west. The flood tide sets across the bar to the northward and eastward very strong, and the ebb tide to the opposite point, changing alternately at half flood and half ebb. The ground to the southward and westward of the bar is very regular, deepening very slowly to a considerable distance, but to the northward and eastward the ground is very steep, and from the breakers, or from very shoal ground outside of the breakers, you fall into deep water all at once. The bank to the N. W. is very uneven, and curves round to the northward in a steep ridge, and at the distance of about 35 miles from the island, in a N. W. direction, are 10 fathoms water, and W. N. W. and E. S. E. from that the ground falls very suddenly into deep water. This ridge joins the middle ground, and extends in an easterly and a N. E. direction to a considerable distance, with shoal water; the bottom in small ridges, with 11, 12, 11, 13 fathoms of water, and so on, over it; and between this bank and the bar, or the island, the water is very deep, 80 or 90 fathoms. The bank extends to the eastward abreast of the island, the southernmost edge of the bank, from 20 to 25 miles to the northward of the island.

The east end has altered very little since my knowledge of it, except in height, which is much greater than it was, and the whole island seems to increase in height every year, but grows narrower. There is a low bar of dry sand running from the high land of the east end, in a N. E. direction, about three miles, from whence shoal water, that always breaks, extends about two miles farther in an E. N. E. direction, outside of which, for a distance of about six miles, is a passage across the bar, with from  $2\frac{1}{2}$  to 3 fathoms of water in it. Outside of that, again, is a piece of high ground that always breaks, and is sometimes dry, and extends in an E. N. E. direction between 2 and 3 miles, from which the shoal ground continues in the same direction some miles farther. The flood tide across this bar sets very strong to the northward, and the ebb tide in the opposite direction, but not so strong. The soundings to the southward and eastward of the bar are flat and regular for a considerable distance, but to the northward and westward the ground is very steep—close to the breakers 10 fathoms, and goes down suddenly into 70 or 80 fathoms to 100 or upwards. I believe, in general, there is a very strong current setting to the W. S. W., between the Sable Bank and the Gulf of Mexico Stream; and there is a strong current sets down the western side of the Gulf of St. Lawrence Stream, in a S. S. W. direction; and I have some reasons for thinking that the Banquereau is laid down a little too far to the eastward in all charts that I have seen. The current along the south side of the island is very shoal water, runs both east and west, and is principally influenced by the winds. The most of the wrecks that happen here are in error in their longitude; for instance, vessels bound to the eastward think themselves past the island when they get on shore upon it, and vessels bound to the westward (say from Europe) do not think themselves so far to the westward when they get on shore upon it. I have known several cases of vessels from Europe that have not made an error in their longitude exceeding half a degree, until they came to the Banks of Newfoundland, and from that here, in moderate weather and light winds, have made errors of from sixty to a hundred miles, which, I think, goes so far to prove the existence of a westerly and southerly current between the Grand Banks and here, and also of the existence of a westerly current between the Sable Bank and Gulf of Mexico Stream, which will be stronger or weaker according to the distance between the stream and the banks.

When a casualty has occurred, and you find that you are on the body of the Island, I would recommend that nothing of masts or rigging be cutaway without the vessel should be very tender, and then you may do it to ease her a little; but a vessel of ordinary strength will bear her spars until she heaves up on the beach, or settles in the sand and lays quiet, as lives and property have often been saved by a vessel having her spars standing, as from the heads of which you may often send a line on shore when it is not possible to work a boat; and by sending a good hawser after it and securing it well on shore, a chair or other more efficient article may be rigged for conveying passengers, or others, or valuable property, over the breakers in safety; as from the nature of the soft sandy bottom a vessel will not go to pieces as soon as if she was on rocks, and by the rigging being left standing it may afterwards be saved, whereas if the masts are cut away the whole of the rigging goes with them, and all get tangled and buried in the sand, and are generally totally lost. But if you are on either of the bars, the first consideration should be to secure the boats and lighten the ship, and leave her as soon as ever you have to abandon the hope of getting her off; endeavor to get to the leeward of the breakers, and land on the island according to circumstances, endeavoring to land on the north side if possible, as vessels that get on the bars very soon disappear altogether, either by going to pieces in the irregular sea and strong currents, or by rolling over the steep bank to the northward and sinking in deep water. When property can be saved on the island, it is proper for the master and his crew to do the utmost in their power to save it; they can get the assistance of the people of the island with a boat and teams of horses, not for hire, for they are employed by government, and the island draws a salvage of whatever may be saved on it, which is apportioned by the magistrates at Halifax: the more there is saved by the master and crew the less salvage will be taken; but it is very often the case that the crews will not assist to save property, and whatever is saved is done exclusively by the establishment, in which case the salvage is pretty high. There are buildings on the island for the shelter of persons cast away on it, with provisions for those who save none; also some buildings for the reception of perishable goods. These buildings, and whatever is put into them, are under the charge of the superintendent. All property saved must be sent to Halifax by the first opportunity: the master can keep inventories and continue with the goods if he likes, but has no control over their destination; but I believe, by petitioning the governor at Halifax, he might get permission to take them where he pleases, on paying the duty and salvage. When any property is saved on the island it is sent to Halifax, where it is advertised and sold by order of the Commissioners, and the proceeds paid into their hands, out of which they pay the king's dues, the salvage apportioned by the magistrates, the expenses of freight, and other small charges, and the residue is paid over to the master, or other authorised agent, for the benefit of the underwriters and all concerned. The superintendent is under the control of the governor and the commissioners, and can take no new step without orders from them. The above and before mentioned custom is an old and long established rule, and supported by many acts of the Provincial Legislature, and more particularly by an act passed the 4th day of April, 1836, and in the sixth year of his Majesty's reign, which does more fully explain and set forth the rules for the guidance of the establishment.

The north side is very safe, as a vessel may approach any part of it within a mile, and vessels in distress might, by standing in on the north side and near the west end where the principal establishment is, get a supply of fresh water or fuel, or a partial supply of provisions and fresh meat, except in cases of a strong breeze and in heavy sea on shore. There is no difficulty in working boats on this side of the island. The south side is also very safe to approach in clear weather, but from the heavy sea that constantly breaks on it, the communication with a vessel by boats, is extremely difficult, except after a spell of northwardly winds for three or four days, when the sea becomes smooth, and boats may work.

Should you deem further information necessary respecting the laws governing the island, I beg leave to refer you to the commissioner for the affairs of Sable Island, at Halifax, for an abstract of the Province Laws, passed at the last session of the House of Assembly. I regret much that this information has been withheld from you so long, the unavoidable consequence of a very rare and uncertain communication.

Appropri-  
nuary, 1837  
the decision  
requires an  
such additi

Lighthou  
Lighthou  
Fog-bell  
Buoys in  
trance of s  
creased we  
Lighthou  
Lighthou  
Lighthou  
Lighthou  
Monume  
River.

Beacon-l  
town of Su  
Lighthou

Buoys at

Two sma  
Harbor.

Lighthou  
Three sm  
Buoys in

Beverly, M

Buoys on  
pion Ledge

Beacon a  
Spindle i

Lighthou  
Buoys in

Buoys on  
posite Fall

Buoys at  
Beacon o

Lighthou

Buoys on  
in the harb

Beacon a  
Buoys on

Lighthou  
Buoy and

bor of Wicl  
Rebuildin

A revolv  
Point, in L

Buoys in  
Two ligh

Harbor.

Buoy in  
Romer's Sh

Lighthou  
Buoys in

Floating  
Lighthou

## LIGHTHOUSES, BEACONS, &amp;c.

Appropriations were made at the second session of the twenty-fourth Congress, (January, 1837,) for building Lighthouses, Beacons, &c., as follows, subject, however, to the decision of the Board of Navy Commissioners, "whether the safety of navigation requires any additional facilities, and if so, what is most suitable for each place needing such additional facilities."

## STATE OF MAINE.

Lighthouse on Mark Island, Harpswell Sound.  
 Lighthouse on Mount Desert Island, at the entrance of Frenchman's Bay.  
 Fog-bell on Seguin Island, at the entrance of Kennebec River.  
 Buoys in West Quoddy Bay, and for substituting for the present fog-bell, at the entrance of said passage, a cast steel triangular bell, or a bell of the usual form, but increased weight.  
 Lighthouse on a proper site at Spoon Isle, Penobscot Bay.  
 Lighthouse on Saddleback Ledge, in Penobscot Bay.  
 Lighthouse on Eagle Island Point, in Penobscot Bay.  
 Lighthouse at the mouth of Pleasant River.  
 Monuments on Fort Point Ledge, Adam's Ledge, and Buck's Ledge, in Penobscot River.  
 Beacon-light on Half-tide Ledge, and two buoys about a mile and a half from the town of Sullivan, in the county of Hancock.

Lighthouse on York Nubble, in the county of York.

## STATE OF NEW HAMPSHIRE.

Buoys at or near a rock at the mouth of Spruce Creek, in Piscataqua River.

## STATE OF MASSACHUSETTS.

Two small lighthouses, should two be necessary, on proper sites, at or near Ipswich Harbor.

Lighthouse at or near Ned's Point, contiguous to the village of Mattapoisett.

Three small lighthouses on Nauset Beach, Cape Cod.

Buoys upon the rocks and ledges at the entrance of the harbors of Lynn, Salem, Beverly, Marblehead, and Manchester.

Buoys on Aldridge Ledge, False Spit, Hunt's Ledge, Hospital Island Ledge, Sculpion Ledge, Governor's Island Point, and Little Farm Bar, in Boston Harbor.

Beacon at the mouth of New Bedford Harbor.

Spindle in the harbor of Edgarton, and buoys.

Lighthouse at Wing's Neck.

Buoys in the harbor of Mattapoisett.

Buoys on Bay Rock, the ledge on the shoal on the west side of Taunton River, opposite Fall River.

Buoys at a place called Egypt, in Taunton River.

Beacon on Muscle Bed, and a beacon on Oyster Bed, in Mount Hope Bay.

Lighthouse on Mayo Beach, in Wellfleet Bay.

## STATE OF CONNECTICUT.

Buoys on Black Boy Reef, Barney's Reef, Stony Point Reef, and Wheeler's Rock, in the harbor of Killingworth.

Beacon at Round Island, on Saybrook Bar.

Buoys on the rocks in the harbor of Greenwich.

## STATE OF RHODE ISLAND.

Lighthouse on Papoose Squaw Point, near the port of Bristol.

Buoy and beacon on South White Rock, and a buoy on Charles Rock, near the harbor of Wickford.

Rebuilding and changing the location of the light on Block Island.

## STATE OF NEW YORK.

A revolving or double light upon the south side of Execution Rocks, opposite Sand's Point, in Long Island Sound.

Buoys out Gedney's Channel, New York Harbor.

Two light-boats, one at Flynn's Knoll, and another south of Sandy Hook, New York Harbor.

Buoy in the newly discovered channel over Sandy Hook Bar, and a beacon light on Romer's Shoal, New York Harbor.

Lighthouse on Cedar Island, Sag Harbor.

Buoys in Sag Harbor.

Floating light on or near the Middle Ground, so called, in Long Island Sound.

Lighthouse on Robin's Reef, in the harbor of New York.

## STATE OF NEW JERSEY.

- Lighthouse at the mouth of Cohansey Creek.
- Lighthouse at or near Egg Island, near the entrance of Maurice River.
- Lighthouse near Absecuin Inlet, on the sea coast of New Jersey.

## STATE OF DELAWARE.

- Lighthouse on the lower or southern end of Reedy Island, Delaware Bay.
- Lighthouse on the Brandywine Shoal, Delaware Bay.
- Buoys in the harbor of the Delaware Breakwater.

## STATE OF MARYLAND.

- Lighthouse on Sharp's Island, Chesapeake Bay.
- Buoys on the rivers Nanticoke, Manokin, Annemessex, Pocamoke, and Wicomico, Hooper's and Cajey's Straits, and Tangier and Pocamoke Sounds.
- Lighthouse at Love Point.

## STATE OF VIRGINIA.

- Lighthouse on the south end of Hog Island, on the Atlantic coast.
- Light-boat on York River Spit, or a lighthouse.
- Removing the lighthouse at Old Point Comfort, Fortress Monroe.
- Lighthouse in the Chesapeake.
- Lighthouse at Day's Point, on James River.
- Light-boat in the Chesapeake Bay.

## STATE OF NORTH CAROLINA.

- Lighthouse off Powell's Point, Albemarle Sound.
- Lighthouse on Pea Island, near New Inlet.

## STATE OF SOUTH CAROLINA.

- Lighthouses or light-boats in the inlets of Saint Helena and Port Royal.
- Five beacon-lights in Charleston Harbor.

## STATE OF LOUISIANA.

- Beacon-light at or near the south-west part of Vermilion Bay.
- Lighthouse at the pass between Lake Pontchartrain and Lake Maurepas.
- Lighthouse on St. Joseph's Island, in Lake Borgne.
- Two buoys at Dolphin Island Pass, two buoys at Pass Marianne, two buoys at Pass Christian, and two buoys at Heron Pass.
- Beacons and lighthouses at the entrance of the harbor recently constructed on Lake Pontchartrain.
- Lighthouse on Lake Pontchartrain, at the mouth of the Bayou St. John.

## TERRITORY OF FLORIDA.

- Lighthouse on the most suitable site at or near the east entrance from the Gulf of Mexico into Apalachicola Bay.
- Lighthouse at the entrance of St. Joseph's Bay.
- Three buoys at the mouth of St. John's River.
- Buoys to mark the channel from the eastern pass into Apalachicola Bay to the town of Apalachicola.
- Light-boat to be stationed at the north-west passage, twelve miles from Key West.
- Buoys at the north-west passage and harbor of Key West.
- Rebuilding and changing the location of the lighthouse at Mosquito Inlet.
- Buoys on a rock in the outer harbor of Key West.

## ERRATA.

CAPE RACE.—Longitude of Cape Race, (see p. 13,) for 52° 59', read 53° 08'.

SOMBRERO, p. 44.—Longitude of Sombrero, for 68° 30', read 63° 30'.

CAPE RAY.—Longitude of Cape Ray, (see p. 56,) for 59° 17', read 59° 20'.

ISLAND OF ST. PAUL, (p. 87.)—In the description of this island it is mentioned that there is a lighthouse on it, containing a fixed light: this is erroneous, there being no lighthouse on the island.

BARRA DE SANTIAGO.—The depth of water on the Barra de Santiago is 7 feet.

WEST  
leagues.

It is situ  
ninety feet  
nan N. 1 E  
W. distant  
Sail Roc  
water, and  
There is a  
not be atten  
tioned ligh  
weight, and  
from 3 to 6

Liberty  
the southern  
Quoddy B

West fro  
is not cover

The mid  
mile in circ  
often dry.

water, and

From the  
Buoy, pain  
Buoy is a r  
Quoddy Ba  
above Red  
ter, on the

From th  
This point  
may be see

The entr  
neared, unt  
can be obta

S  
Vessels h  
should give  
clear of Sai  
steer N. W  
on the Mid  
go over the  
you wish to

Bring the  
either side,  
N. E. by N  
ing it half  
keep close

After pas  
being had t

PENOB  
you must n  
bears east, a  
There are s  
to Whitehe  
board, and  
off George's  
them. Th

## ADDITIONAL APPENDIX.

JANUARY 1, 1838.

Page 124.

**WEST QUODDY HEAD LIGHT** may be seen at sea, in clear weather, six leagues.

It is situated on the S. E. side of Quoddy Head, and contains a fixed light, elevated ninety feet above the level of the sea. It bears from the Southern Head of Grand Manan N.  $\frac{1}{2}$  E., distant about 16 miles, and from the northern head of said island, W. N. W. distant about nine miles.

Sail Rock bears from the light S. S. E. about  $\frac{3}{4}$  of a mile: it is not covered at high water, and at some distance has the appearance of a sail, from which it derives its name. There is a passage between it and the main shore, at low water, but which had better not be attempted, unless forced by the currents, and light winds. Near the above mentioned lighthouse is an alarm bell, weighing 28 cwt. 2 qrs. (twenty-eight hundred weight, and two quarters,) which is, at present, rung by hand, and may be heard at sea, from 3 to 6 miles, in thick weather.

Liberty Point bears from the light, E. N. E. about one and a half mile, this being the southernmost point of Campo-Bello Island, and forming the eastern side of West Quoddy Bay.

West from said Point, about  $\frac{3}{4}$  of a mile distant, lies a rock called Black Rock, which is not covered at high water, and is bold all around.

The middle ground is a shoal, near the middle of West Quoddy Bay, about  $\frac{1}{4}$  of a mile in circumference, with a good channel on either side of it. The shoalest part is often dry. On the western part of the shoal is a Spar Buoy, moored in five feet at low water, and which bears from West Quoddy Head, N. N. W. distant about one mile.

From the above mentioned Buoy, N. W. by N.  $\frac{1}{4}$  N. about  $1\frac{1}{2}$  mile distant, is a Nun Buoy, painted red, and moored in two fathoms at low water. To the southward of this Buoy is a rocky Bar, extending from Campo-Bello Island to the main shore of West Quoddy Bay, and which is nearly dry at low water. N. N. E. distant  $\frac{1}{2}$  a mile from the above Red Nun Buoy, is a similar Buoy, painted black, moored in four feet at low water, on the eastern part of the Muscle Bank, so called, which is bare at half tide.

From the Black Buoy to Delesdernier's Point, it is N.  $\frac{1}{4}$  W. distant about  $\frac{3}{4}$  of a mile. This point is very bold, and may be known by a number of fish houses upon it, which may be seen on the larboard hand, in running through the Narrows.

The entrance of West Quoddy Bay is wide, and the shores are bold, and may be neared, until up with the Spar Buoy. If in want of a pilot, by displaying a signal, one can be obtained at the lighthouse.

### *Sailing Directions for West Quoddy Bay and through the Narrows.*

Vessels bound to West Quoddy Bay, and being to the westward of the lighthouse, should give the shore a berth of  $\frac{3}{4}$  of a mile, and steer N. E. by E., which will carry you clear of Sail Rock; and when the light, or sound of the bell bears W. N. W. you may steer N. W.  $1\frac{1}{2}$  mile, which course and distance will bring you up with the Spar Buoy on the Middle Ground, and if low water, here you may anchor and wait for the tide to go over the Bar, which you cannot cross until  $2\frac{1}{2}$  hours flood; but if high water, and you wish to continue through the Narrows—

Bring the Red Buoy to bear N. by W.  $\frac{1}{2}$  W., and steer direct for it. You may go on either side, by keeping it close on board, and after passing it one cable's length, steer N. E. by N. for the Black Buoy, which you leave on your larboard hand, and after passing it half a cable's length, steer N. by W. for Delesdernier's Point, which you must keep close on board.

After passing this point you must keep in the middle of the Narrows, due regard being had to the tide, as it runs upon the flood and ebb from 3 to 5 knots.

Page 143.

**PENOBSCOT RIVER.**—From Seguin to Manheigan, the course is east; but you must not bring Seguin to bear west, until you have passed Bantam Ledge, as it bears east, about 4 miles from Seguin. Manheigan is good land to run for, being bold. There are several high rocks on the N. W. side, but they are also bold. From thence to Whitehead, the course is N. E.; leaving George's and Mosquito Island on the larboard, and Matinic on your starboard hand. The latter is foul. There are two rocks off George's Islands, called the Old Man and Old Woman, with a passage between them. The first lies more than a mile off. When you can see Mosquito Island to



the eastward of George's, you are clear of them. There is a ledge between George's Island and Mosquito Island, called Scilly; and also another about one-third of the way from Matinic to Manheigan, called the Roaring Bull, which latter bears about N. E.  $\frac{1}{2}$  E. from Manheigan; but you have a clear bay until you come near Whitehead. There is a ledge south by east  $\frac{1}{2}$  mile from the Head, and several near the land to the westward. The Head is very bold. When a little inside the Head, haul up nearly for the N. E. point of a large White Island, with trees on it, on the larboard hand, to avoid a ledge called the Gangway Ledge. It lies directly off the mouth of Seal Harbour, and about N. E. from the light. The course from Whitehead to the point of Ash Island is N. E. The point of Ash Island is bold at low water, but at high water some of the rocks are covered. There is a sunken ledge off this point, the kelps on which are seen at low water, called also Gangway Ledge, which you leave on the starboard hand. Thence to Owl's Head, about N. N. E. The course from Owl's Head to Castine, is N. E. by N.; passing close to Mark Island, which is the first you come to, and leaving several small islands and ledges on the starboard hand, Mark Island on the larboard. The passage is here rather narrow, but with a fair wind there is no danger. The Bay, however, is not so clear to the eastward as to the westward of Long Island. From Owl's Head to Camden the course is N. by E. 10 miles, leaving a high rock called the Graves on your starboard, and Negro Island, on which there is a lighthouse, on your larboard hand. There are some sunken rocks between the Graves and the northern point of the harbour, nearest the latter, which are on the starboard hand. From Owl's Head up the Bay the course is N. N. E. easterly, to Spruce Head, in Northport, 7 leagues. You pass a good harbour on Long Island side, called Gilkey Harbour. It is easy of access, but is bad to find in the night, the land back being higher than that in front of the Harbour. Here a lighthouse is much needed, as it is the best harbour in the whole Bay. It lies directly opposite Ducktrap. From Spruce Head to Old Fort Point, the course is N. E. 5 leagues, leaving Belfast and Cape Jellison Harbours on the larboard hand. If you wish to harbour in Cape Jellison, you enter with Brigadier Island on the larboard hand, keeping it nearest aboard, as there is a long ledge makes off from Squaw Point on the starboard hand, which is covered at high water. There is a ledge off Fort Point in a southerly direction, called Fort Point Ledge, a half a mile or more. It lies S. S. E. and N. N. W., and is bare at half tide. There are two Buoys, one off each end of it. There is a lighthouse on the Point, near which it is so bold, that there is a good channel between that and the ledge for beating. The extreme point, however, to the eastward of the light, is shoal, and you must give it a good berth. When you have turned this point, you have an excellent harbour on the larboard hand, called Fort Point Cove. There is one small rock near Sandy Point, on which there are about 7 feet at low water, near which there is a log buoy placed. From Fort Point to Bucksport Narrows, the course is north, 5 miles. Above Sandy Point lies Odum's Ledge, which is nearly covered at high water. You may go either side of it, but the eastern is the best channel. When you open Bucksport village, your course is N. E.  $\frac{2}{3}$  of a mile, when you will open Marsh Bay, N. W., at the head of which is Frankfort village, 5 miles. Run up midway till you come near Marsh River, on the larboard hand. The point on the opposite side of the Bay is called Drachin Point, from which a flat extends  $\frac{2}{3}$  the distance across to Marsh River, on the end of which a buoy is placed. Should you not see the buoy, shut Pickard's Point on McKenzie's Point a handspike's length, and run until you fairly open the reach to Oak Point; Pickard's Point is the land on the S. E. side of Marsh River, and McKenzie's Point is the first point on the starboard hand above Bucksport village. From Marsh River to Oak Point the course is N. E. 5 miles; good anchorage all the way. Thence to Hinkley's E. by N.  $\frac{1}{2}$  of a mile. Thence to Mill Creek N. by E. 1 mile, leaving Buck's Ledge, on which there is a spire and ball, on the starboard hand. Thence to Bald Hill, N. W. by W.  $1\frac{1}{2}$  mile. Thence to Higgins', N. N. E.  $\frac{1}{2}$  mile. Thence to Bragdor's Castle, N. E.  $\frac{2}{3}$  of a mile. Thence to Crosby's, N. N. E. 2 miles. Thence through Crosby's Narrows N. E.  $\frac{1}{2}$  mile. Thence to Crosby's Old Wharf N. N. E.  $\frac{1}{2}$  mile. Thence to Brewer Village, E. N. E. 2 miles. Thence to Mitchel's Steam Mill N. E. by N.  $\frac{1}{2}$  mile. Thence to Highhead, N. E.  $\frac{3}{4}$  mile. Thence to Bangor, N. E. by N.  $\frac{3}{4}$  of a mile.

Pages 157—161.

**PORTSMOUTH HARBOUR.**—A black spar buoy has been placed on Cod Rock, near Fort Point, at the entrance of Portsmouth harbour, in thirteen feet of water. Vessels passing into the harbour, by leaving this buoy on the larboard hand thirty feet distant, will have six fathoms of water.

A black spar buoy has also been placed on the ledge at the N. E. point of Amazeen's Island, in ten feet of water. Vessels passing up the harbour, by leaving this buoy on the larboard hand, thirty feet distant, will have nine fathoms of water.

A black s  
feet of water  
up the harl  
seven fatho

Two spar  
to wit: a W  
and a Black  
Creek harb  
will have fi  
fifty feet di

After pas  
anchor in s  
channel, an  
N. B. H  
water name

NEWBU  
formed, are  
rections sta  
in a cable's  
correct dire  
take a pilot.

IPSWIC  
will be light  
quarter N.,  
Bar in the h  
follow it up  
the first big  
water on the

WAREH  
in the day t  
are nine in n  
the White c  
nished us w  
sary to inser

BLOCK  
the old ones  
a few feet hi

FISHER  
Mather, of U

Vessels be  
Light, with  
until Gull Is  
ton Light o  
Race Rock.  
about four k  
sets N. W.,  
which is the  
them over to  
North cours  
reef of rocks  
wrecked veg  
taken place,

NEW YO  
northward an  
guishing mar  
zontal stripes

A black spar buoy has also been placed at the eastern edge of Sanken Rocks, in ten feet of water, bearing about East, from the monument on said rocks. Vessels passing up the harbour, by leaving this buoy on the larboard hand, forty feet distant, will have seven fathoms of water.

Two spar buoys have also been placed as guides, in entering Spruce Creek harbour, to wit: a White Buoy on the S. W. point of Hicks' Rocks, in fourteen feet of water, and a Black Buoy on Jamaica Point, in ten feet of water. Vessels entering Spruce Creek harbour, by leaving the White Buoy on the starboard hand, thirty feet distant, will have five fathoms of water; and by leaving the Black Buoy on the larboard hand, fifty feet distant, will have six fathoms of water.

After passing the two last mentioned buoys, about one hundred feet, vessels may anchor in seven fathoms of water, in good muddy bottom, and by keeping in mid-channel, and running about N., may anchor in the creek, in six or seven fathoms.

N. B. Hicks' Rocks are under water at about two-thirds tide; and the depths of water named in the preceding directions, were taken at low water.

*Page 159.*

**NEWBURYPORT.**—The directions given for entering this harbour, we are informed, are not at present correct, in consequence of the shifting of the Bar. The directions state that "You must keep the lights in a range, and run for them, until within a cable's length of the Eastern Light." We have not been as yet informed of the correct directions for entering this dangerous harbour; and it is advised in all cases to take a pilot.

*Page 162.*

**IPSWICH BAY.**—Two lighthouses have been erected on Ipswich Beach, which will be lighted on the first of December next. The lights bear from each other W. one quarter N., and E. one quarter S. Keeping the two lights in one, will lead over the Bar in the best water, a little to the S. of the buoy. Run in close to the beach, and follow it up close to, to avoid the Northern Spit on the starboard hand; run up round the first high bluff head, where will be found safe anchorage. There are eight feet of water on the bar, at low water.

*Pages 191-197.*

**WAREHAM HARBOUR, Buzzard's Bay.**—This harbour can only be attempted in the day time; and the only safety is to keep in between the buoys, of which there are nine in number, leaving, in going in, the Black Buoys on the starboard hand, and the White on the larboard. Lieut. Sturges, of the revenue cutter McLane, has furnished us with a particular description of the buoys, which, however, it is not necessary to insert.

*Page 198. Note.*

**BLOCK ISLAND Lights.**—Two new lights have been recently erected in place of the old ones. They are built one-third of a mile nearly due south of the old ones; are a few feet higher, and the distance between them is 40 feet.

*Page 201.*

**FISHER'S ISLAND.**—The following remarks and directions, by Capt. Andrew Mather, of U. S. revenue cutter Wolcott, are for sailing through the Race:

Vessels bound eastward through the Race, in the night, when abreast of Gull Island Light, with the tide of flood and a leading wind, should steer E. by S., or E. S. E., until Gull Island Light bears W. by S.; preserve that bearing until they see Stonington Light over the low land of Fisher's Island; they are then clear of Race Point and Race Rock. The spring tides in the Race run about five knots per hour; neap tides about four knots. High water, full and change, at 11 o'clock. The first half flood sets N. W., the last half about W. N. W.; consequently, when steering E., or E. by N., which is the "Sound Course," they have a strong tide on the starboard bow, which cuts them over to the northward, and instead of making, as they suppose, an East, or East by North course, which often carries them on Race Point, from which runs off far out a reef of rocks, under water. From conversations with the masters and pilots of shipwrecked vessels, I have been led to believe that the cause of most of the losses that have taken place, may be attributed to their mistaking the tides.

*Pages 214-219.*

**NEW YORK HARBOUR.**—The buoys to mark out Gedney's Channel to the northward and eastward of Romer, are ten in number, and with the following distinguishing marks. Those on the larboard hand coming in, are black and white, in horizontal stripes; those on the starboard hand, red and black.

The first buoy on the larboard hand coming in, is in 25 feet water.

The second buoy	"	"	"	"	"	19	"	"
" third	"	"	"	"	"	24	"	"
" fourth	"	"	"	"	"	24	"	"
" fifth	"	"	"	"	"	24	"	"

The first buoy on the starboard hand coming in, is in 19 feet water.

The second buoy	"	"	"	"	"	19	"	"
" third	"	"	"	"	"	24	"	"
" fourth	"	"	"	"	"	24	"	"
" fifth	"	"	"	"	"	24	"	"

The above named buoys are placed in the shoalest water in the channel, and on the edge of the banks which form the channel; and in no one case must a vessel stretch beyond the buoys on either side.

There is a true tide setting through the channel, the time of high water the same as at the Hook, viz. full and change 7h. 35 min.

The course in, after entering the channel, is W. N. W. by compass, until the Hook and Highland Lights are in range. Keep these in range, and run up for the Narrows, which will carry you clear of every thing.

To the northward of the black buoy off the Bar, the following spar buoys have been placed. Those on the larboard hand coming in, are black, with white tops; and those on the starboard hand, white, with black tops.

The 1st buoy on the larboard hand is in 31 feet water.

2d	"	"	"	"	"	24	"	"
1st	"	"	starboard	"	"	30	"	"
2d	"	"	"	"	"	24	"	"

The flood tide sets, first half, N. W., last half S. W. All the above depths are at low water.

The spar buoys at the entrance will be changed in the spring, and can-buoys, with the same marks will be put down.

Page 223.

POTOMAC RIVER.—A Floating Light is anchored on the end of the Bar that runs off Upper Cedar Point, on the Maryland shore, and her light was exhibited for the first time, on or about the 11th October, 1837.

Page 245.

ST. AUGUSTINE.—Two miles distant from the Island of Anastasia, and nine miles from St. Augustine Light, S. E. by S. from the light by compass, there has been recently discovered a fresh water fountain, about 100 feet diameter, appearing like breakers.

Page 277. Note.

NEW ORLEANS, Oct. 31, 1837.—In consequence of the injury sustained by the late gale in the machinery of the lighthouse at South Point, that light will be seen stationary until further notice.

Page 279. Note.

TIMBALIER ISLAND.—A lighthouse is represented to be erected on this island. This is an error; there is no lighthouse on this island.

#### ERRATA.

Page 152. 8th line from bottom, in description of Portland Harbour, for "at the distance of 3,000 feet, read 300 feet.

Page 148. 15th line from top.—Moose Peake Reach.—The course given is N. E. by N. It should be N. E. by E.

Page 138. Note †. The bearing of Baker's Island Light from Titmanan light, should be W. S. W. instead of E. S. E.; and the bearing of Baker's Island Light from Moose Peckhead Light, should be W. S. W. westerly.

Page 202. Note §. New London Light is represented as bearing E. N. E. from Little Gull Light, it should be N. by E.

A survey of Porpoise. W

" The sho reduced to low

" The who places, and co

" The rise ting N.N.W.

4½ hours, ebb to two hours

wind has but 30 minutes.

An accurate of Major J.

are very full, " High wa

neap tides 11 " Between

rallel to the d

High water tides 9 feet.

Page 211.—Middle Grou

Page 216.—after one 40 f

ing W.N.W.

The bar at bar, with the water.

The following,

Eastport, Ma Mount Deser

Portland, Ma Portsmouth,

(loucester, M Boston . . . .

Newport . . . . Warren . . . .

Nantucket . . Gardiner's Ba

New York . . Sandy Hook

Delaware Br

REMOVA 179 Water st

Chron JUNE, 1

# ADDITIONAL APPENDIX.

JULY 1, 1838.

## GEORGE'S SHOAL—Page 165.

A survey of this Shoal has been made by Lieut. Wilkes and others, in the U. S. brig Porpoise. We annex, from his report to Congress—

"The shoalest water found on any part of the Bank was  $2\frac{1}{2}$  fathoms, or 15 feet, reduced to low water; and this is only to be found in two small places, viz.

Lat.  $41^{\circ} 40' 13''$  Long.  $67^{\circ} 44' 10''$

Lat.  $41^{\circ} 40' 33''$  Long.  $67^{\circ} 44' 30''$

"The whole of the Shoal is composed of hard sand-spits—fine sand on the shoalest places, and coarser as the water deepens, until it becomes large pebbles without sand."

"The rise and fall of tides is 7 feet, extremely regular, the first part of the flood setting N.N.W., the latter part N. by E., and ebb S.S.E. and S. by W. The flood runs  $4\frac{1}{2}$  hours, ebb  $5\frac{1}{2}$  hours; greatest velocity two and six tenths of a mile, from half an hour to two hours in changing, going round with the sun on from North by way of East. The wind has but little effect on the velocity. High water, at full and change, at 10 o'clock 30 minutes. Variation of the compass  $8^{\circ} 15''$ ."

## RACE POINT—Page 177.

An accurate and very detailed survey of this point has been made under the direction of Major J. D. Graham, U. S. engineer. From his observations on the tides, which are very full, we extract—

"High water, at full and change, from 10 40 to 11 30 A.M. Spring tides rise 14 feet, neap tides 11 feet.

"Between Long Point and Race Point the tide runs from 3 to 4 knots, generally parallel to the direction of the shore."

## PROVINCETOWN HARBOR—Page 178.

High water, at full and change, from 10 20 to 11 20 A.M. Spring tides 14 feet, neap tides 9 feet.

Page 211.—A light vessel has been moored on the N.E. point of Stratford Shoal, (the Middle Ground.)

Page 216.—A light ship with two lights, the forward one 30 feet above deck, and the after one 40 feet, has been moored in 13 fathoms water, Sandy Hook Lighthouse bearing W.N.W., distant 13 miles.

## ST. AUGUSTINE—Page 245.

The bar at the entrance of this harbor has opened in a new place. In crossing the bar, with the Lighthouse bearing W. by S., steer W.S.W., which secures 14 feet at high water.

*The following Table of the Times of High Water and Rise of the Tide, is from actual observation, made by request of the British Admiralty.*

	H. M.	FT. IN.		H. M.	FT. IN.
Eastport, Maine .....	11 13	22 10	Old Point Comfort .....	8 27	3 9
Mount Desert Island .....	11 10	13 4	Gosport, Virg. navy yard ..	9	4 5
Portland, Maine .....	11 10	12 2	Cape Hatteras .....	5 43	5 6
Portsmouth, N. H. ....	11 30	10 4	Cape Fear River .....	7 14	6 11
Glooucester, Massachusetts ..	11 59	12 8	Charleston .....	7 21	7 11
Boston .....	11 31	14 8	Savannah .....	8 9	8 5
Newport .....	7 39	6	St. Augustine .....	8 4	6 7
Warren .....	8 5	6 8	Thompson's Island, Key W.		
Nantucket .....	12 31	2 6	Florida .....	9 53	2 6
Gardiner's Bay .....	9 55	3 5	Tampa Bay .....		3 3
New York .....	8 37	6 6	Pensacola navy yard .....		2 3
Sandy Hook .....	7 35	7 1	Mobile Point .....		2 1
Delaware Breakwater .....	7 35	6 4			

REMOVAL.—The Nautical Establishment of E. & G. W. BLUNT is removed to 179 Water street, corner of Burling slip.

☞ Chronometers, Astrohomical, Surveying and Nautical Instruments for sale.  
JUNE, 1838.

No.

BOWDITCH  
BLUNT'S  
MERCHANDISE  
THE EXHIBIT  
packages  
SEAMANSHIP  
NAUTICAL  
WARD'S

A CHART  
from the  
Do. extended  
surveys,  
Do. of the  
Do. from  
Do. of the  
and the  
Do. of the  
tant.

Do. of the  
plans of  
A NEW CHART  
Spanish,  
Porto Rico  
large scale  
surveys of

Do. of the  
Do. of the  
Do. of the

A NEW CHART  
1828, '29

NEW CHART  
of 35 inches  
by Edmund  
are the only

Do. of Banks,  
Banks, from  
De Maine  
date, (18  
of the U.S.

Do. from  
veys received  
Do. of the  
containing  
Augustine  
Fear, and

FOR SALE  
Nautical  
cal illustrations  
N. B. T.  
finding the  
June, 183



# NAUTICAL WORKS,

PUBLISHED AND SOLD, WHOLESALE AND RETAIL, BY

**EDMUND & GEORGE W. BLUNT,**

**No. 154 Water street, corner of Maiden Lane, New York.**

## BOOKS.

**BOWDITCH'S NAVIGATOR**, stereotype edition.

**BLUNT'S AMERICAN COAST PILOT**, 13th edition.

**MERCHANT AND SHIPMASTER'S ASSISTANT.**

**THE EXPEDITIOUS MEASURER**, stereotyped, to show the solid contents of packages and casks.

**SEAMANSHIP AND NAVAL TACTICS**, second edition, with PLATES.

**NAUTICAL ALMANACS**, from 1811 to 1838, inclusive.

**WARD'S LUNAR TABLES**, second edition.

## CHARTS.

**A CHART** of Magnetic Curves of equal variations, between the lat.  $60^{\circ}$  N. and  $55^{\circ}$  S. from the most recent observations, by *Peter Barlow, F. R. S.*

Do. extending from Montauk Point to Cape Antonio, improved by the Government surveys, with Plans of the principal Harbors.

Do. of the Mississippi River, with plan of Mobile, &c.

Do. from New New York to Nova Scotia, including George's Bank.

Do. of the Atlantic or Western Ocean, with plans of George's and Nantucket Shoals, and the Virgin Rocks, on large scales, from actual surveys up to 1832.

Do. of the South Atlantic Ocean, containing more authentic information than any extant.

Do. of the Coast of Brazil, from the Line to the River Plate, on a large scale, with plans of Harbors.

**A NEW CHART** of the West Indies, on six sheets, to be had separate, from the Spanish, French, Danish, and English surveys; with plans of St. John's Harbor, Porto Rico, St. Thomas, Port au Prince, Vera Cruz, Havana, Matanzas, &c. &c., on large scales, together with views of land, including Commander R. Owen's recent surveys of the Windward Passages, the Coast of Honduras, &c. &c.

Do. of the River Plate, on a large scale, from the late surveys, with sailing directions.

Do. of the Coast of Guayana.—Do. of the Island of Bermudas, with sailing directions.

Do. of the Coast of Labrador.—Do. of Newfoundland.—Do. of New London Harbor.

**A NEW CHART** of Long Island Sound, surveyed by Edmund Blunt, in the years 1828, '29, and '30.

**NEW CHART** of New York Harbor, from Barnegat to Fire Island Inlet, on a scale of 35 inches to a degree, from actual surveys made in the years 1821, '22, '23, and '24, by Edmund Blunt. The surveys of Long Island Sound and of New York Harbor, are the only surveys ever taken of the entrances of the Port of New York.

Do. of Bahama Banks and Florida Coast, on a square and large scale; the Bahama Banks, from the surveys made in the sloop Orbit, and by the British Government by De Maine; the Coast of Florida, from U. S. Government Surveys, to the present date, (1834,) intended with the Bahama Banks, to complete the whole Florida Coast of the United States.

Do. from New York to Nova Scotia, on a square and large scale, in which all the surveys recently made are introduced.

Do. of the Southern Coast, on a square scale, from Fire Island Inlet to St. Augustine, containing more information than any other chart extant, with plans of New York, St. Augustine, St. John's, E. F., and Charleston, S. C. Harbors, and Capes Hatteras, Fear, and Lookout, on large scales.

—ooo—

**FOR SALE AS ABOVE**, a complete assortment of the most improved Charts and Nautical Books of all parts of the world. Nautical Instruments of all kinds. Nautical Instruments repaired with care and despatch.

N. B. This establishment being exclusively Nautical, gentlemen may depend on finding the most recent and useful Nautical intelligence.

June, 1837.

## CHRONOMETERS.

The increased use of Chronometers by Nautical men, and their great importance, has induced the subscribers to make arrangements to supply these valuable instruments to their friends.

In order to be enabled to ascertain and verify the rate of Chronometers, the subscribers have erected an Observatory at Brooklyn, and furnished it with a Transit Instrument, two Astronomical Clocks with Mercurial Pendulums, Circle, and other necessary instruments.

The subscribers have now on hand Chronometers made by *Arnold & Dent*, and others. None will be offered for sale except those which have been subject to a sufficient trial, and which can be warranted to perform well, from a critical examination of their previous rates, compared with the rates given by the manufacturer, and the rates while in our possession.

The above named makers have received premiums from the Board of Longitude in England, for the excellence of the performance of their instruments. We subjoin an account of the performance of two made by *Arnold & Dent*, which were placed in the Royal Observatory, with ten others of their make, for the purpose of determining some experiments on Chronometers, with a view to their improvement.

### RATES OF CHRONOMETERS.—ROYAL OBSERVATORY.

#### ARNOLD & DENT.—No. 521.

	June.	July.	Aug.	Sept.	Oct.
Mean daily variation, . . . .	5 <sup>h</sup> 01	5 <sup>h</sup> 18	5 <sup>h</sup> 13	5 <sup>h</sup> 34	5 <sup>h</sup> 34
Extreme variation, . . . . .	1 <sup>h</sup> 2	1 <sup>h</sup> 1	1 <sup>h</sup> 9	1 <sup>h</sup> 0	1 <sup>h</sup> 05

#### ARNOLD & DENT.—No. 676.

	July.	Aug.	Sept.	Oct.	Nov.	Dec.
Mean daily variation, .	0 <sup>h</sup> 00	0 <sup>h</sup> 37	0 <sup>h</sup> 51	0 <sup>h</sup> 53	0 <sup>h</sup> 39	0 <sup>h</sup> 35
Extreme variation, . .	1 <sup>h</sup> 1	1 <sup>h</sup> 1	1 <sup>h</sup> 2	1 <sup>h</sup> 2	1 <sup>h</sup> 0	1 <sup>h</sup> 0

#### ARNOLD & DENT.—No. 114.

Actual extreme variation in 12 months, . . . . . 0<sup>h</sup> 54.

This Chronometer took the first premium in 1829, at the Royal Observatory, it having the least variation of any Chronometer yet recorded.

These instruments, though very superior, have been equalled by many others by the same manufacturers. Out of eight Chronometers on board *H. M. Surveying Ship Blossom*, *Arnold & Dent's* proved the best; and of twenty-two Chronometers embarked in *H. M. Surveying Ship Beagle*, Capt. Fitzroy, No. 663, made by *Arnold & Dent*, was the most accurate, and gave the longitude of Rio within one minute in space of the mean resulting from the whole number. So close an approximation is convincing proof of the accuracy of their instruments. And it need not be feared that this accuracy will not continue. It is the result of a division of labor, a profound chemical knowledge of the qualities of metals, with a series of numerous and singular experiments, fostered by the care of the British Government, and rewarded by annual premiums.

These valuable but delicate instruments, besides requiring great care in their use, are frequently in want of repairs; to make their business complete in relation to Chronometers, they sent for, and now have in their employ, a workman brought up to the business, and highly recommended by one of the first Chronometer makers in London. In many cases an old Chronometer requires but few repairs or alterations to make it perform well, and these repairs, made under the direction of the subscribers, will be as faithfully done as they could be done in London.

The subscribers will determine the rates of Chronometers, and all Chronometers let with them will be carefully attended to.

New York, June, 1837.

E. & G. W. BLUNT.

importance, has  
e instruments to

ers, the subscri-  
Transit Instru-  
other necessary

Dent, and others.  
a sufficient trial,  
ion of their pre-  
e rates while in

of Longitude in  
We subjoin an  
ere placed in the  
etermining some

# TORY.

Oct.

5'34

1'05

v. Dec.

9 0'35

1'0

ervatory, it having

ny others by the  
Surveying Ship  
meters embarked  
old & Dent, was  
in space of the  
convincing proof  
his accuracy will  
cal knowledge of  
ents, fostered by

ure in their use,  
elation to Chro-  
ought up to the  
kers in London.  
ions to make it  
tribers, will be a

chronometers left

W. BLUNT.

