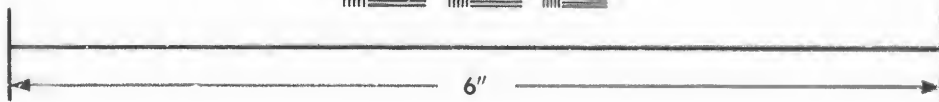
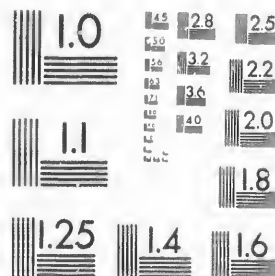
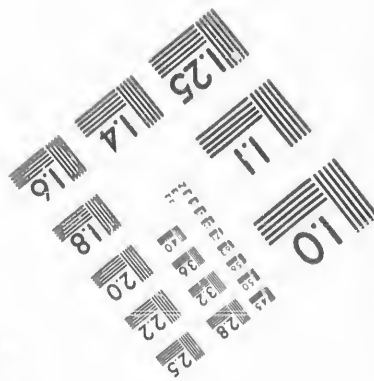
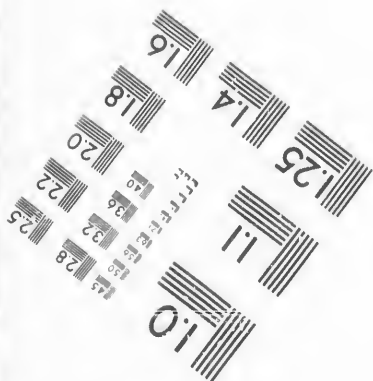

**IMAGE EVALUATION  
TEST TARGET (MT-3)**



Canada



**Photographic  
Sciences  
Corporation**

23 WEST MAIN STREET  
WEBSTER, N.Y. 14580  
(716) 872-4503

8 2.5  
22

**CIHM/ICMH  
Microfiche  
Series.**

**CIHM/ICMH  
Collection de  
microfiches.**



**Canadian Institute for Historical Microreproductions / Institut canadien de microreproductions historiques**

**© 1987**

Technical and Bibliographic Notes/Notes techniques et bibliographiques

The Institute has attempted to obtain the best original copy available for filming. Features of this copy which may be bibliographically unique, which may alter any of the images in the reproduction, or which may significantly change the usual method of filming, are checked below.

L'Institut a microfilmé le meilleur exemplaire qu'il lui a été possible de se procurer. Les détails de cet exemplaire qui sont peut-être uniques du point de vue bibliographique, qui peuvent modifier une image reproduite, ou qui peuvent exiger une modification dans la méthode normale de filmage sont indiqués ci-dessous.

- Coloured covers/  
Couverture de couleur
- Covers damaged/  
Couverture endommagée
- Covers restored and/or laminated/  
Couverture restaurée et/ou pelliculée
- Cover title missing/  
Le titre de couverture manque
- Coloured maps/  
Cartes géographiques en couleur
- Coloured ink (i.e. other than blue or black)/  
Encre de couleur (i.e. autre que bleue ou noire)
- Coloured plates and/or illustrations/  
Planches et/ou illustrations en couleur
- Bound with other material/  
Relié avec d'autres documents
- Tight binding may cause shadows or distortion  
along interior margin/  
La reliure serrée peut causer de l'ombre ou de la  
distorsion le long de la marge intérieure
- Blank leaves added during restoration may  
appear within the text. Whenever possible, these  
have been omitted from filming/  
Il se peut que certaines pages blanches ajoutées  
lors d'une restauration apparaissent dans le texte,  
mais, lorsque cela était possible, ces pages n'ont  
pas été filmées.
- Additional comments:/  
Commentaires supplémentaires:

- Coloured pages/  
Pages de couleur
- Pages damaged/  
Pages endommagées
- Pages restored and/or laminated/  
Pages restaurées et/ou pelliculées
- Pages discoloured, stained or foxed/  
Pages décolorées, tachetées ou piquées
- Pages detached/  
Pages détachées
- Showthrough/  
Transparence
- Quality of print varies/  
Qualité inégale de l'impression
- Includes supplementary material/  
Comprend du matériel supplémentaire
- Only edition available/  
Seule édition disponible
- Pages wholly or partially obscured by errata  
slips, tissues, etc., have been refilmed to  
ensure the best possible image/  
Les pages totalement ou partiellement  
obscurcies par un feuillet d'errata, une pelure,  
etc., ont été filmées à nouveau de façon à  
obtenir la meilleure image possible.

This item is filmed at the reduction ratio checked below/  
Ce document est filmé au taux de réduction indiqué ci-dessous.

10X	12X	14X	16X	18X	20X	22X	24X	26X	28X	30X	32X
						✓					

The copy filmed here has been reproduced thanks to the generosity of:

D. B. Weldon Library  
University of Western Ontario  
(Regional History Room)

The images appearing here are the best quality possible considering the condition and legibility of the original copy and in keeping with the filming contract specifications.

Original copies in printed paper covers are filmed beginning with the front cover and ending on the last page with a printed or illustrated impression, or the back cover when appropriate. All other original copies are filmed beginning on the first page with a printed or illustrated impression, and ending on the last page with a printed or illustrated impression.

The last recorded frame on each microfiche shall contain the symbol  $\rightarrow$  (meaning "CONTINUED"), or the symbol  $\nabla$  (meaning "END"), whichever applies.

Maps, plates, charts, etc., may be filmed at different reduction ratios. Those too large to be entirely included in one exposure are filmed beginning in the upper left hand corner, left to right and top to bottom, as many frames as required. The following diagrams illustrate the method:

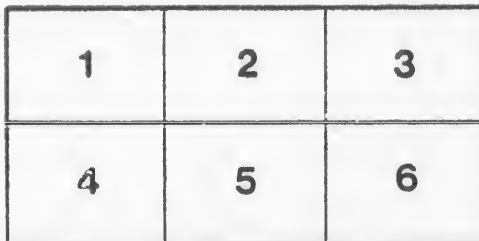
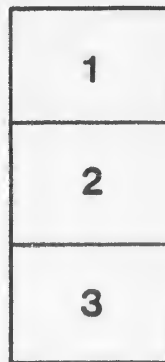
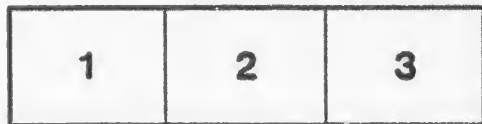

L'exemplaire filmé fut reproduit grâce à la générosité de:

D. B. Weldon Library  
University of Western Ontario  
(Regional History Room)

Les images suivantes ont été reproduites avec le plus grand soin, compte tenu de la condition et de la netteté de l'exemplaire filmé, et en conformité avec les conditions du contrat de filmage.

Les exemplaires originaux dont la couverture en papier est imprimée sont filmés en commençant par le premier plat et en terminant soit par la dernière page qui comporte une empreinte d'impression ou d'illustration, soit par le second plat, selon le cas. Tous les autres exemplaires originaux sont filmés en commençant par la première page qui comporte une empreinte d'impression ou d'illustration et en terminant par la dernière page qui comporte une telle empreinte.

Un des symboles suivants apparaîtra sur la dernière image de chaque microfiche, selon le cas: le symbole  $\rightarrow$  signifie "A SUIVRE", le symbole  $\nabla$  signifie "FIN".

Les cartes, planches, tableaux, etc., peuvent être filmés à des taux de réduction différents. Lorsque le document est trop grand pour être reproduit en un seul cliché, il est filmé à partir de l'angle supérieur gauche, de gauche à droite, et de haut en bas, en prenant le nombre d'images nécessaire. Les diagrammes suivants illustrent la méthode.



1881. VOTERS' LIST. 1881.  
MUNICIPALITY  
OF THE  
VILLAGE  
OF  
AILSA CRAIG, ONTARIO.



J. BELL, PRINTER, AILSA CRAIG.



W

**Voters' List, 1881--Municipality of the Village of Ailsa Craig.**  
**PART 1.—List of Persons Entitled to Vote at both Municipal Elections, and Elections to the Legislative Assembly :—**

Con. No.	No. on Assessment Roll	NAME.	Concession or Street.	No. of Lot or Part Lot.	Other Description
1	J. 19	Alexander, James	John	19 & 21	Owner
2	J. 19	Alexander, John	John	19 & 21	Owner
3	J. 108 } 26 }	Alexander, Johnston Smart	s. William Jamieson	23 & 24 part 29	Owner Tenant
4	J. 160 } 91 } 26 }	Alexander, William Molson	s. William Con. 5 Jamieson	11 & 12 part 24 part 28	Owner Owner Tenant
5	J. 23 } 121 }	Allen, James	n. Main e. Queen	25 B. B. 1 & 2	Tenant Owner
6	J. 144	Allen, Walter	w. Queen	B. B. 1	Tenant
7	J. 70	Anderson, Alexander	High	93 & 94	Owner
8	94	Anderson, Harry H.	s. William	4	Tenant
9	J. 151 } 21 }	Anderson, James Ross	s. Main Jamieson	1 & 2 22	Owner Tenant
10	J. 101	Anderson, John	s. William	13	Tenant
11	J. 156	Ankle, Robert	n. George	9 & 10	Owner
12	174	Armstrong, Thomas	Con. 20	part 24	Owner
13	J. 5	Arnold, George Duggan	s. Main	66	Owner
14	J. 26 } 51 }	Atkinson, Frank	s. Main n. George	89 & 90 89 & 90	Owner Owner
15	J. 17	Atkinson James	s. Main	76	Tenant
16	J. 86	Atkinson, Thomas	Con. 5	part 24	Tenant
17	J. 87 } 5 }	Atkinson, William Kirby	Con. 5 n. Main	parts 24 & 25 part 5	Owner Owner
18	J. 78 } 62 }	Barbour, William	n. William s. George	4 & 5 11 & 12	Owner Owner
19	J. 131	Barnes, John	n. George	87	Tenant

**Voters' List, 1881--Municipality of the Village of Ailsa Craig.**  
 PART 1.—List of Persons Entitled to Vote at both Municipal Elections, and Elections to the Legislative Assembly :—

Con. No.	No. on Assessment Roll.	NAME.	Concession or Street.	No. of Lot or Part Lot.	Other Description.
20	J. 12	Bell, John	n. Main	part 10	Tenant
21	35	Bragg, Charles	n. George	69	Tenant
22	J. C	Brown, Thomas	s. Main	67	Owner
23	J. 13	Brownley, Alexander	s. Main	part 72	Owner
24	J. 61	Butler, Jesse H.	High	81	Owner
25	J. 12 38 38	Cameron, John S.	n. Main	part 10	Tenant
			Church	47	Owner
			Church	46	Owner
26	152	Campbell, Duncan	s. Main	3 & 4	Owner
27	93	Carter, George	Con. 5	part 25	Owner
28	J. 57	Chapman, Edwin	James	78	Tenant
29	J. 56	Conkey, William	James	77	Tenant
30	J. 82	Craig, David	Con. 5	part 25	Owner
			Church	90	Owner
			Church	95 & 96	Owner
			Con. 5	part 26	Owner
			n. Main	60	Owner
			n. Main	61 & 62	Owner
			High	107 & 104	Owner
			n. Main	34	Owner
			Jamieson	33	Owner
			e. Queen	B. C. 3 & 4	Owner
n. Main	85	Owner			
32	44	Craig, Duncan	Church	54	Owner
33	J. 23	Cusick, Christopher	s. Main	83, 84 & 85	Owner
34	35	Cutler, Ellis	Queen	39	Owner
35	J. 65	Davies, Henry	s. George	16	Tenant
36	90	Douglas, Dougald	Con. 5	part 26	Owner
37	J. 39 19	Drought, William	n. George	72	Tenant
			s. Main	78	Owner

Vote  
PARTCon.  
No.

38

39

40

41

42

43

44

45

46

47

48

49

50

51

52

53

54

55

56



**Voters' List, 1881--Municipality of the Village of Aitisa Craig.**  
**PART 1.--List of Persons Entitled to Vote at both Municipal Elections, and Elections to the Legislative Assembly :--**

Con. No.	No. on Assessment Roll.	NAME.	Concession or Street.	No. of Lot or Part Lot.	Other Description
38	J. 120	Edwards, Charles	e. Queen	B. A. 2	Owner
39	22	Edwards, William	s. Main	82	Occupant
40	J. 40 14 73	Evans, John R.	s. Main n. George s. George	73 73 24, 25 & 26	Owner Owner Owner
41	J. 38	Eynon, John	n. George	71	Owner
42	J. 89	Finan, Dennis	Con. 5	part 25	Tenant
43	25	Fisher, John	s. Main	87	Owner
44	J. 59 8	Fitzgerald, Patrick J.	High s. Main	part 80 part 69	Owner Tenant
45	J. 70	Fulcher, Robert	s. George	21	Tenant
46	J. 12	Gilchrist, Hugh	n. Mair	10	Owner
47	J. 173	Gillies, Samuel	Con. 20	part 24	Owner
48	90	Grace, Michael	n. William	25	Tenant
49	J. 117	Graham, John	Annie Ada	37 & 38	Occupant
50	J. 14	Graham, William	John	13	Owner
51	J. 7	Grant, John	s. Main	part 68	Tenant
52	J. 98 11 49 106	Grey, Duncan	s. William n. Main n. Main s. William	9 part 9 63 21	Owner Owner Owner Owner
53	J. 179	Gunn, Alexander	Con. 20	part 26	Owner
54	J. 7	Gunn, Hector	s. Main	7	Tenant
55	J. 31	Gunn, John	n. George	64 & 65	Owner
56	J. 182 5	Hall, Robert E.	s. Main n. Main	parts 50 & 51 part 5	Owner Tenant

**Voters' List, 1881--Municipality of the Village of Ailsa Craig.**  
**PART 1.—List of Persons Entitled to Vote at both Municipal Elections, and Elections to the Legislative Assembly :—**

Con. No.	No. on Assessment Roll.	NAME.	Concession or Street.	No. of Lot or Part Lot.	Other Description
57	J. 182 9 63 5)	Hall, William T.	s. Main s. Main s. George s. Main	parts 50 & 51 part 70 13 & 14 part 5	Owner Tenant Tenant Tenant
58	J. 131 34)	Hamilton, G. G.	e. Queen n. Main	B. D. 4 & 5 37 & 38	Owner Owner
59	140	Hardy, Andrew	w. Queen	B. A. 1 & 2	Owner
60	J. 85 88 3 101 118)	Harrison, John	Con. 5 n. Main s. William Annie Ada n. Main	part 24 part 4 13 39 & 49 part 8	Tenant Owner Owner Owner Occupant
61	J. 58	Harris, Charles	High	79	Tenant
62	J. 28 158)	Henderson, Alexander	n. George s. George	61 13, 14 & 15	Owner Owner
63	80	Henderson Donald	n. William	10, 11, 12, 13 & 14	Owner
64	J. 58 69 22 92 22 95)	Hey, Shackleton	James s. George n. Main Con. 5 n. Main s. William	79 20 23 part 25 24 5	Owner Owner Owner Occupant Owner Owner
65	J. 51 11)	Hey, Thomas	Queen s. Main	70 & 71 part 71	Owner Owner
66	74 & 76	Hipkins, Edward	s. George	27 & 29	Owner
67	123	Hodder, Charles	e. Queen	E. B. 4	Owner
68	J. 17	Holmes, Henry	Church	16	Tenant
69	84	Howey, James	n. William	18 & 19	Owner
70	7	Hughes, John	s. Main	68	Owner
71	J. 56	Hughes, William	s. George	4	Owner
72	47	Jefferson, John	n. George	82	Occupant
73	45	Jones, Abraham	Church	55	Tenant

Vot  
PAR

Con.  
No.

74

75

76

77

78

79

80

81

82

83

84

85

86

87

88

89

90

91

92

**Voters' List, 1881--Municipality of the Village of Ailsa Craig.**  
**PART 1.—List of Persons Entitled to Vote at both Municipal Elections, and Elections to the Legislative Assembly :—**

Con. No.	No. on Assessment Roll.	NAME.	Concession or Street.	No. of Lot or Part Lot.	Other Description
74	J. 92 10 60	Jones, David	Con. 5 s. Main s. George	part 25 part 71 8	Occupant Owner Owner
75	76 73	Jones, Thomas ( <i>the elder</i> )	n. Main Church	101 & 102 98	Owner Owner
76	J. 33	Jones, William	n. Main	36	Owner
77	J. 43	Kennedy, Hugh	Church	52 & 53	Owner
78	J. 56 52	Kecwn, Thomas	James Queen	77 72	Owner Owner
79	J. 183 71 87	Kerr, James	Con. 20 s. George n. William	part 24 22 22	Owner Owner Owner
80	J. 31 136	Kirkland, Alexander	n. Main e. Queen	34 B. F. 4 & 5	Tenant Owner
81	J. 28 & 29	Lambert, Richard	Jamieson	31 & 32	Owner
82	J. 27	Lambert, William	Jamieson	30	Tenant
83	J. 6	Langford Caleb	Wellington	part 5	Owner
84	J. 81	Lapoint, Adam	High	108 & 109	Owner
85	64	Leitch Robert	n. Main	86	Owner
86	93	Lendrum, James	s. William	2 & 3	Owner
87	94	Lendrum, William	s. William	4	Owner
88	15	Longstaff, J C.	s. Main	74	Owner
89	J. 50 37 37	Lorimer, Robert	n. George Queen Queen	87 44 & 45 42 & 43	Owner Owner Owner
90	J. 25	Maguire, James	s. Main	37	Tenant
91	126 7	Marshall, Arthur	e. Queen Wellington	B. C. 2 7	Owner Owner
92	J. 69	Marritt, Aaron	High	92	Owner

**Voters' List, 1891--Municipality of the Village of Ailsa Craig.**  
**PART 1.—List of Persons Entitled to Vote at both Municipal Elections, and Elections to the Legislative Assembly :—**

Con. No.	No. on Assessment Roll.	NAME.	Concession or Street.	No. of Lot or Part Lot	Other Description
93	14	Melville, Charles	s. Main	part 73	Tenant
94	J. 165 } 167 } 65 } 18 }	Mihell, George A.	s. Main	28 & 29	Owner
			n. George	32 & 33	Owner
			High	87	Owner
			Jannieson	parts 17 & 18	Owner
95	J. 150 } 47 }	Mills, Michael K.	w. Queen n. George	B. E. 3 & 4 82	Owner Tenant
96	J. 77	Mitchell, William	n. William	3	Tenant
97	J. 12 } 41 }	Morgan, John	n. Main Church	part 10 50	Tenant Owner
98	J. 13	Munro, Angus M.	n. Main	11 & 12	Owner
99	75	Munro, Donald	s. George	28	Owner
100	J. 95 } 25 }	Munro, George W.	s. William	5	Tenant
			n. Main	27	Owner
101	J. 163 } 16 } 132 } 79 }	Munro, Hector C.	s. William	25	Owner
			s. Main	75	Tenant
			e. Queen	B. E. 1, 2 & 3	Owner
			High	105	Owner
102	J. 13	Munro, Peter J.	n. Main	11 & 12	Owner
103	7	Munro, Samuel	Wellington	7	Tenant
104	J. 21 } 46 }	McAlpine, Duncan	s. Main	81	Owner
			n. George	81	Owner
105	J. 153 } 81 }	McAlpine, John	n. Main	5	Owner
			n. William	15 & 16	Owner
106	177	McAndrews, John	Con. 20	part 26	Owner
107	J. 45	McArthur, John	n. George	78 & 79	Owner
108	J. 37 } 12 }	McCallum, Malcolm	Queen	42	Tenant
			n. Main	part 10	Tenant
109	51	McCormick, John	n. George	90	Tenant

**Voters**  
**PART 1**

Con. No.	Ass.
110	
111	
112	
113	
114	
115	J.
116	J.
117	J.
118	
119	
120	
121	
122	J.
123	J.
124	J.
125	J.
126	J.
127	J.
128	J.

**Voters' List, 1881--Municipality of the Village of Ailsa Craig.**  
 PART 1.—List of Persons Entitled to Vote at born Municipal Elections, and Elections to  
 the Legislative Assembly :—

Con. No.	No. on Assessment Roll.	NAME.	Concession or Street.	No. of Lot or Part Lot.	Other Description
110	191	McDonald, Alexander	s. William	20	Owner
111	88	McDonald, Donald (Highland)	n. William	25	Owner
112	69	McDonald, Donald (Brantford)	s. George	20	Tenant
113	85	McDonald, Donald (Shoemaker)	n. William	20	Owner
114	20	McDonald, Donald (Furner)	s. Main	79	Owner
115	J. 18 & 20	McDonald, George G.	Jamieson	parts 17, 18 & 20	Owner
116	J. 2	McDonald, John S. (the elder)	n. Main	2 & 3	Tenant
117	J. 2)	McDonald, John S. (the younger)	Jamieson	parts 17, 18 & 20	Owner
118	27	McFarlane, Duncan	Jamieson	3)	Owner
119	77	McIntosh, Alexander	n. William	1, 2 & 3	Owner
120	9	McIntosh, Alexander G.	n. Main	8	Owner
121	77	McIntosh, William (the elder)	n. William	1, 2 & 3	Owner
122	J. 34	McKay, John	n. George	68	Owner
123	J. 8	McKay, John H.	s. Main	part 69	Tenant
124	J. 8	McKay, William	s. Main	part 69	Tenant
125	J. 4) 65 145	McKeith, Peter	n. Main s. George w. Queen	part 4 16 D. B. 2 & 3	Owner Owner Owner
126	J. 157	McKinnon, Charles	s. George	11 & 12	Owner
127	J. 43) 162	McLean, Angus	n. George s. William	76 21, 22 & 23	Owner Owner
128	J. 89	McLean, Malcolm	Con. 5	part 25	Tenant

**Voters' List, 1881--Municipality of the Village of Ailsa Craig.**  
**PART 1.—List of Persons Entitled to Vote at both Municipal Elections, and Elections to the Legislative Assembly :—**

Con. No.	No. on Assessment Roll.	NAME.	Concession or Street.	No. of Lot or Part Lot.	Other Description
129	J. 161	McLeod, Donald	n. William	19 & 20	Owner
130	83	McMillan, Angus	n. William	17	Owner
131	J. 89	McNally, John	Con. 5	part 25	Owner
132	92 } 164 }	McNaughton, Donald	s. William s. Main	1 26 & 27	Owner Owner
133	J. 168	McPherson, Neil	s. George e. King	34 35, 36, 37 & 38	Owner Owner
134	86	McQuarrie, James	n. William	21	Owner
135	J. 210	McRury, Angus	w. Queen	B. E. 3 & 4	Tenant
136	J. 2 } 116 } 139 }	Nevills, T. G. S.	s. Main Annie Ada e. Queen	63 35 & 36 B. F. 8	Owner Owner Owner
137	J. 30	Nevills, William H.	n. George	63	Owner
138	60	Nichols, Frank	High	part 8	Owner
139	54	Nichols, James Luke	s. George	2	Owner
140	J. 166	Nichols, William Charles	n. George	30 & 31	Occupant
141	J. 154 } 113 }	Nunnemaker, D. C.	n. George Annie Ada	6 & 7 31	Owner Owner
142	J. 3	Overholt, Peter	n. Main	part 4	Tenant
143	J. 62	Owen, Jenkins T.	High	82, 83 & 84	Owner
144	J. 170	O'Leary, William	s. William	44 & 45	Owner
145	J. 14	Paull, Alfred H.	s. Main	part 73	Tenant
146	J. 111	Paxman, Daniel	Annie Ada	29	Owner
147	J. 40	Pemberton, John	Church	parts 48 & 49	Owner
148	J. 9	Perry, George W.	n. Main	part 8	Tenant

**Vot  
PAR**

Con.  
No.

149

150

151

152

153

154

155

156

157

158

159

160

161

162

163

164

165

**Voters' List, 1881--Municipality of the Village of Ailsa Craig.**  
 PART 1.—List of Persons Entitled to Vote at both Municipal Elections, and Elections to  
 the Legislative Assembly:—

Con. No.	No. on Assessment Roll.	NAME.	Concession or Street.	No. of Lot or Part Lot.	Other Description.
149	J. 114	Petch, Robert	Annie Ada	32 & 33	Owner
150	J. 109 178	Pool, Thomas	n. William s. William Con. 20	26 25 & 26 part 26	Owner Owner Owner
151	J. 7	Price, Oliver E.	s. Main	part 68	Tenant
152	J. 59	Pride, Seth	s. George	7	Owner
153	J. 15	Priestley, John Hall	John n. Main	14 100	Owner Owner
154	J. 67	Rennie, John	n. Main	89	Owner
155	J. 237 49 91	Robson, William	s. George n. Main Con. 5	1 63 part 24	Owner Tenant Occupant
156	J. 58	Rosser, Edward	James	78	Owner
157	J. 9	Rosser, Joseph	s. Main	70	Owner
158	47	Runohr, John R.	Church	57 & 53	Owner
159	46	Sansbourne, Robert	Church	56	Owner
160	90	Scafe, John	n. William	25	Owner
161	J. 241 49	Shannon, Edward	s. Main n. George	86 85	Owner Owner
162	J. 160 176	Shipley, George	s. George Con. 20	39, 40, 41, 42, 43, 16, 47, part 26	Owner Owner
163	J. 175 124 133 146 148 149 149	Shipley, William G.	Con. 20 Queen e. Queen e. Queen w. Queen w. Queen w. Queen w.	parts 24, 25, & 26 B. B. 5 B. E. 4 & 5 B. F. 1 B. B. 4 & 5 B. C. 3, 4 & 5 B. D. 1, 2, 3, 4 & 5 B. E. 1 & 2	Owner Owner Owner Owner Owner Owner Owner
164	J. 22	Shoebottom, William	n. Main	part 24	Tenant
165	1	Shoff, Robert	n. Main	1	Owner

**Voters' List, 1881--Municipality of the Village of Ailsa Craig.**  
 PART 1.—List of Persons Entitled to Vote at both Municipal Elections, and Elections to the Legislative Assembly :—

Con. No.	No. on Assessment Roll.	NAME.	Concession or Street.	No. of Lot or Part Lot.	Other Description
166	17	Shoff, William	s. Main	76	Owner
	18		s. Main	77	Owner
	39		n. George	72	Owner
	55		s. George	3	Owner
	44		n. George	77	Owner
167	J. 60 12	Smith, E. B.	High s. Main	part 80 part 72	Tenant Tenant
168	J. 1	Stephenson, John T.	a. Main	62	Tenant
169	J. 1	Stephenson, Thomas	s. Main	61 & 62	Owner
170	J. 67 12	Stephenson, Duncan	s. George	18	Owner
			n. Main	part 10	Tenant
171	33	Stewart, Alexander C.	n. George	67	Owner
172	12	Stewart, Archibald C.	s. Main	part 72	Owner
173	16 10	Stewart, Donald C.	Church	28	Owner
			Jamieson	29	Owner
174	J. 3	Stewart, Duncan A.	s. Main	64	Owner
175	J. 159	Stewart, Duncan F.	n. William	16 & 17	Owner
176	J. 41	Stewart, George	n. George	74	Owner
177	68	Stewart, Peter	s. George	17 & 19	Owner
178	J. 161	Stonehouse, Edward	n. William	19 & 23	Tenant
179	J. 48	Stonehouse, Henry	n. George	83, 84 & 85	Tenant
180	J. 91 141	Telfer, James S.	s. Main	part 8	Tenant
			Queen w.	B. A. 3	Tenant
181	J. 214	Thompson, Mathew	s. George	19	Tenant
182	J. 84	Tibeaulo, John W.	Con. 5	parts 24, 25, & 26	Occupant
183	16 42	Topping, John	s. Main	75	Owner
			n. George	75	Owner



**Voters' List, 1881--Municipality of the Village of Ailsa Craig.**  
**PART 1.--List of Persons Entitled to Vote at both Municipal Elections, and Elections to the Legislative Assembly :--**

Con. No.	No. on Assessment Roll.	NAME.	Concession or Street.	No. of Lot or Part Lot.	Other Description
184	J. 142	Urquhart, Thomas	w. Queen	B. A. 4	Owner
185	78	Urquhart, William	n. William	4 & 5	Tenant
186	J. 77 } 77 }	Walker, Christopher	High n. Main	106 103	Owner Owner
187	J. 104	Walker, Robert	s. William	17, 13 & 19	Owner
188	J. 68	West, Samuel	High	90 & 91	Owner
189	96	Wilson, Thomas	s. William	6 & 7	Owner
190	J. 144	Wittie, Christian	w. Queen	B. B. 1	Occupant

**PART 2:--**

List of Persons entitled to vote at Municipal Elections only :--NONE.

**PART 3:--**

List of Persons entitled to vote at Elections to the Legislative Assembly only :--NONE.

The aggregate number of names of Persons upon the Voters' List, 1881, for the Municipality of the Village of Ailsa Craig, *qualified* to serve as Jurors is One hundred and Thirty-four (134.)

I, E. B. SMITH, Clerk of the Municipality of the Village of Ailsa Craig, in the County of Middlesex, do hereby certify that parts One and Three of the within List constitute a correct List for the year 1881, of all persons appearing by the last Revised Assessment Roll, of the said Municipality, to be entitled to vote at Elections for Members of the Legislative Assembly, and that parts One and Two constitute a correct List for said year of all persons appearing by the said Roll to be entitled to vote at Municipal Elections in said Municipality; and I hereby call upon all Electors to examine the said List, and if any omissions or other errors are perceived therein, to take immediate proceedings to have the said errors corrected according to law.

Dated this 1st day of August, A.D., 1881.

*E. B. Smith,*

Clerk of the said Municipality.

