

# IMAGE EVALUATION TEST TARGET (MT-3)

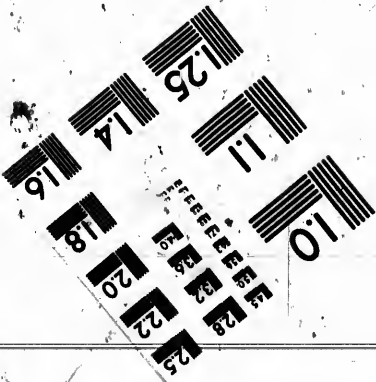
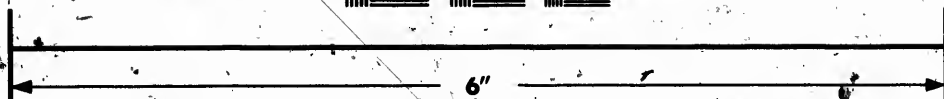
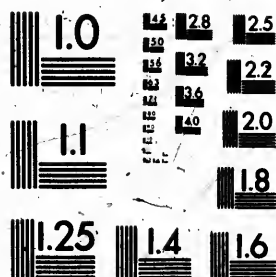

Photographic  
Sciences  
Corporation

23 WEST MAIN STREET  
WEBSTER, N.Y. 14580  
(716) 872-4503

**CIHM  
Microfiche  
Series  
(Monographs)**

**ICMH  
Collection de  
microfiches  
(monographies)**



**Canadian Institute for Historical Microreproductions / Institut canadien de microreproductions historiques**

**© 1991**

## Technical and Bibliographic Notes / Notes techniques et bibliographiques

The Institute has attempted to obtain the best original copy available for filming. Features of this copy which may be bibliographically unique, which may alter any of the images in the reproduction, or which may significantly change the usual method of filming, are checked below.

**L'Institut a microfilmé le meilleur exemplaire qu'il lui a été possible de se procurer. Les détails de cet exemplaire qui sont peut-être uniques du point de vue bibliographique, qui peuvent modifier une image reproduite, ou qui peuvent exiger une modification dans la méthode normale de filmage sont indiqués ci-dessous.**

- ☐ Coloured covers/  
Couverture de couleur
- ☐ Covers damaged/  
Couverture endommagée
- ☐ Covers restored and/or laminated/  
Couverture restaurée et/ou pelliculée
- ☐ Cover title missing/  
Le titre de couverture manque
- ☐ Coloured maps/  
Cartes géographiques en couleur
- ☐ Coloured ink (i.e. other than blue or black)/  
Encre de couleur (i.e. autre que bleue ou noire)
- ☐ Coloured plates and/or illustrations/  
Planches et/ou illustrations en couleur
- ☐ Bound with other material/  
Relié avec d'autres documents
- ☐ Tight binding may cause shadows or distortion  
along interior margin/  
La reliure serrée peut causer de l'ombre ou de la  
distorsion le long de la marge intérieure
- ☐ Blank leaves added during restoration may appear  
within the text. Whenever possible, these have  
been omitted from filming/  
Il se peut que certaines pages blanches ajoutées  
lors d'une restauration apparaissent dans le texte  
mais, lorsque cela était possible, ces pages n'ont  
pas été filmées.

- ☐ Coloured pages/  
Pages de couleur
- ☐ Pages damaged/  
Pages endommagées
- ☐ Pages restored and/or laminated/  
Pages restaurées et/ou pelliculées
- ☒ Pages discoloured, stained or foxed/  
Pages décolorées, tachetées ou piquées
- ☐ Pages detached/  
Pages détachées
- ☐ Showthrough/  
Transparence
- ☐ Quality of print varies/  
Qualité inégale de l'impression
- ☐ Continuous pagination/  
Pagination continue
- ☐ Includes index(es)/  
Comprend un (des) index

**Title on header taken from: /**  
**Le titre de l'en-tête provient:**

- ☐ Title page of issue/  
Page de titre de la livraison
- ☐ Caption of issue/  
Titre de départ de la livraison
- ☐ Masthead/  
Générique (périodiques) de la livraison

- ☒ **Additional comments: /**  
**Commentaires supplémentaires:**

There are some creases in the middle of pages.

**This item is filmed at the reduction ratio checked below/  
Ce document est filmé au taux de réduction indiqué ci-dessous.**

A horizontal number line with 23 equal segments, creating 24 tick marks. The segments are labeled with 'x' values: 10x, 12x, 14x, 16x, 18x, 20x, 22x, 24x, 26x, 28x, and 30x. The 10th segment from the left is shaded gray. A checkmark is placed in the 11th segment, which is the segment immediately to the right of the shaded area.

The copy filmed here has been reproduced thanks to the generosity of:

Manuscript Division,  
National Archives of Canada.

The images appearing here are the best quality possible considering the condition and legibility of the original copy and in keeping with the filming contract specifications.

Original copies in printed paper covers are filmed beginning with the front cover and ending on the last page with a printed or illustrated impression, or the back cover when appropriate. All other original copies are filmed beginning on the first page with a printed or illustrated impression, and ending on the last page with a printed or illustrated impression.

The last recorded frame on each microfiche shall contain the symbol ➡ (meaning "CONTINUED"), or the symbol ▼ (meaning "END"), whichever applies.

Maps, plates, charts, etc., may be filmed at different reduction ratios. Those too large to be entirely included in one exposure are filmed beginning in the upper left hand corner, left to right and top to bottom, as many frames as required. The following diagrams illustrate the method:

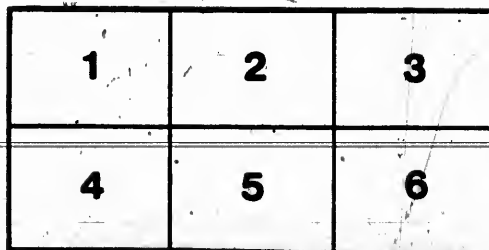
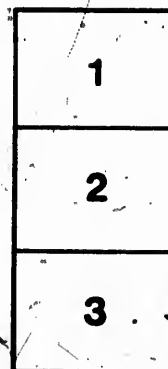
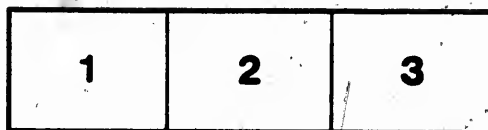

L'exemplaire filmé fut reproduit grâce à la générosité de:

Division des manuscrits,  
Archives nationales du Canada

Les images suivantes ont été reproduites avec le plus grand soin, compte tenu de la condition et de la netteté de l'exemplaire filmé, et en conformité avec les conditions du contrat de filmage.

Les exemplaires originaux dont la couverture en papier est imprimée sont filmés en commençant par le premier plat et en terminant soit par la dernière page qui comporte une empreinte d'impression ou d'illustration, soit par le second plat, selon le cas. Tous les autres exemplaires originaux sont filmés en commençant par la première page qui comporte une empreinte d'impression ou d'illustration et en terminant par la dernière page qui comporte une telle empreinte.

Un des symboles suivants apparaîtra sur la dernière image de chaque microfiche, selon le cas: le symbole ➡ signifie "A SUIVRE", le symbole ▼ signifie "FIN".

Les cartes, planches, tableaux, etc., peuvent être filmés à des taux de réduction différents. Lorsque le document est trop grand pour être reproduit en un seul cliché, il est filmé à partir de l'angle supérieur gauche, de gauche à droite, et de haut en bas, en prenant le nombre d'images nécessaire. Les diagrammes suivants illustrent la méthode.

OFFICERS  
STEWARD, MATRON, HEAD NURSE, PO

COM  
The Commissioners shall meet regularly once into the state of the Institution and condition of the patients, hearing cognizance of all matters connected with the Institution; they shall a the patients are properly attended to and supplied with wholesome food for the week as may be deemed advisable; they shall be expected to

MEDICAL  
The Medical Superintendent shall visit the Institution for the purpose of medically treating the patients, but also with a view to see occasionally to afford him an opportunity of seeing the patients at their the Warden where he is to be found;—he shall daily mark down, in the name, sex, age, species of mania, probable causes of disease, (proximate he shall also keep another book, setting forth a concise history of each patient without the knowledge of the Commissioners;—he shall generally and the well-being of the patients, see that his directions relative to them at the Weekly Meetings of the Commissioners; and shall annually fur

S  
The Steward shall under no circumstances abscond with the Medical Superintendent;—he shall be strictly subject to the controul of the patients, and of that part of the Institution appropriated to them;—the treatment and moral government of the patients; are properly carried out with quality, (according to contract), properly dressed and served;—he shall be of the Matron, receiving an acknowledgement of the same, and shall be of all furniture, &c. appertaining to the male wards;—he shall, under the direction of the Medical Superintendent, be responsible for the good conduct of the keepers and ordinary servants, but in urgent cases, of the Visitor) and Medical Superintendent;—he shall be of the supply of fire-wood, properly cut, is constantly on hand, and regularly furnished to the Superintendent of the Female Wards, render such assistance as may be required, and shall be of the name, sex, age, religion, country, late residence, &c. of each patient, date of admission, names of the persons or person by whom he is brought to the Asylum, and usefully and exclusively employed for the benefit of the Institution, and their proceedings and correspondence, and generally be responsible for

The Matron shall be responsible for the

## MEMBERS OF THE INSTITUTION:

, PORTER, KEEPERS, NURSES, ORDINARY SERVANTS.

## COMMISSIONERS.

once a-week, (Monday, at 3 o'clock), for the purpose of examining  
bearing all complaints, receiving tenders for contracts, examining accounts, and generally taking  
shall appoint from their number, one, whose duty shall be to visit the Institution daily, see that  
the food, &c., and, in conjunction with the Medical Superintendent, make such arrangements  
ed to report annually upon the expenditure and general state of the Institution.

## AL SUPERINTENDENT.

the Institution regularly, at least, three times a-day, not only for the  
to seeing the moral government properly enforced: it is desirable that his visits be so timed as  
at their meals, and also after they have retired to bed;—when absent, he shall leave word with  
n, in a Diet Roll, the diet prescribed to each patient; and shall keep a book wherein to enter  
(proximate and remote,) duration of disease previous to admission, termination thereof, &c.;—  
the case, together with the daily medical treatment and symptoms;—shall discharge no  
generally superintend every thing connected with the internal management of the Institution  
to the medical and moral treatment of the patients are properly attended to, shall be present  
ly furnish a Medical Report.

## STEWARD.

absent himself from the Institution, without permission from the  
ntrol of the Medical Superintendent;—shall be responsible for the cleanliness of the  
them;—shall see that the instructions of the Medical Superintendent, relative to the medical  
carried into effect;—he shall draw out the Weekly Diet Roll, and see that the food is of good  
he shall, upon the admission of each patient, deliver his wearing apparel, &c. into the charge  
shall be responsible for all articles delivered by her into his charge for the use of the patients,  
*under the directions of the Commissioners and Medical Superintendent*, hire and be respon-  
but shall not have power to dismiss them, without the consent of the Commissioners (or, in  
shall have charge of every thing out of doors connected with the Institution; see that a good  
arly furnished to the several wards, both male and female;—he shall, when called upon by the  
may be required in controlling disorderly patients;—he shall keep a book wherein to enter the  
t, date of admission and discharge, under what circumstances admitted, (pauper or pay-patient,)  
sylum, and so forth;—he shall see that the convalescent male patients are properly exercised  
tution;—he shall attend the meetings of the Commissioners (when required,) keep minutes of  
ble for the good order of the Institution;—he shall keep all the accounts.

## MATRON.

onsiderable for the good order of the Institution;—he shall keep all the accounts.

## M A T

The Matron shall be responsible for all articles belonging also for all articles belonging to the patients delivered over to her, shall keep in see that all the wards, &c. are regularly scoured and bleansed, the patients' apparel dressed and served at regular stated periods, in fine, she shall generally attend to and ordinary female servants, under the directions of the Commissioners and Matron before stated, with respect to male keepers and ordinary servants ;—she shall not be under her observation.

## H E A D N

The Head Nurse shall be hired by the Commissioners shall be responsible for the cleanliness and good order of the female wards, and instructions relative to them are properly enforced, that their diet is properly served, &c. of the female wards, and all articles committed by the Matron into her charge shall, when necessary, apply to the Steward for assistance in controlling disorders from the Medical Superintendent ;—she shall see that the female patients are reported to the Visitor any misconduct on the part of the female keepers who are

## P O R T

The Porter shall be subject to the instructions of the Steward, to open the door, and see that nothing belonging to the Institution is carried out, and that no articles be taken by their friends, or otherwise, without permission ;—he shall take care that no person be permitted to inspect the Institution without permission from the Medical Superintendent.

## K E E P

The Keepers shall be persons of good character, humble, and obedient, who shall obey the instructions delivered to them by the Medical Superintendent, Steward, and Matron, and dress them ;—they shall administer the medicines prescribed, and they shall be civil and respectful to the Steward, Matron, and Head Nurse, and

## A D M I S S I O N O

No Patient shall be admitted into the Temporary Lunatic Asylum. Idiots are inadmissible. The Medical Superintendent shall be the exclusive authority to receive patients, and shall be deemed pauper if unable to pay one dollar per week for their maintenance, shall be deemed pauper if a certificate shall be lodged with the Commissioners, signed by a Clergyman and a Justice of the Peace, who resides, stating that, from the evidence they have in their possession, they are of sound mind, and of amount of £25, and that his or her disease has not exceeded the period of two years, and that he or she has advanced the necessary funds. The several Districts shall be deemed liable for the expenses of re-conveying him or her back again to their friends, when discharged, if they are unable to pay. No advance may be.

Persons not admitted as Paupers will be expected to contribute to the funds of the Institution to defray their expenses when in the Institution. No pay-patient shall be admitted without an advance for that period.

in good order of the Institution;—he shall keep all the accounts.

## ADMISSION.

belonging to the Institution committed into her charge, and keep inventories of the same;—she shall attend to the cleanliness of the Institution, and the patients' apparel in good order and clean; she shall see that the several meals are properly prepared and served to all matters appertaining to house-keeping;—she shall hire the female keepers and the Medical Superintendent, but shall have no power to dismiss them, excepting as the Visitor shall note down daily and report to the Visitor any disorderly conduct which may come to her knowledge.

## HEAD NURSE.

Head Nurse, in conjunction with the Medical Superintendent; she shall attend to the cleanliness of the female patients;—she shall see that the medical attendants are properly served at regular periods, as prescribed;—she shall be responsible for the furniture and effects committed to her charge for the use of the patients, and keep an inventory of the same;—she shall attend to the disorderly patients; shall not absent herself from the Institution, except with permission of the Medical Superintendent, who are usefully and exclusively employed for the benefit of the Institution, and shall be subject to her directions.

## DOCTOR.

the Medical Superintendent and Steward; he shall keep the Institution in good order, and that neither spirits or any other article whatsoever be brought in to the patients, and that no person has access to the patients without authority, and that no person be admitted to the Institution, except by the Medical Superintendent, or in company with a Commissioner.

## KEEPERS.

the keepers, humane, &c.; they shall sleep in their several wards, shall be appointed by the Medical Superintendent, or Head Nurse, as case may be;—they shall wash and cleanse the patients, and perform the necessary dressings, at the times and in the manner directed;—they shall be paid by the Medical Superintendent, and generally conduct themselves in an unexceptionable manner.

## ADMISSION OF PATIENTS.

Persons who are admitted to the Lunatic Asylum whose case shall be deemed incurable.—The Medical Superintendent shall be the exclusive judge of those persons who are fit objects for admission. Persons who are paupers, and admitted as such. Prior to the admission of a Pauper Lunatic, a Justice of the Peace, and two Magistrates, from the immediate neighbourhood where such Lunatic resides, shall be of opinion that the said Lunatic (if an adult) does not possess property to the value of £100; if a minor, that his or her parents, or guardians, are unable to defray the expenses of twelve months; if a minor, that his or her parents, or guardians, are unable to defray the expenses for all expenses incurred in conveying a Pauper Lunatic to the Asylum, also the expenses of the Lunatic, while charged, cured, relieved, or incurable, together with the funeral expenses, as the case may require.

The Medical Superintendent shall receive from the Commissioners such sums of money as the Commissioners may deem adequate for the maintenance of the Institution, and all payments must be made in

