THE DOMINION SWINE BREEDERS RECORD.

VOLUME VI.

PEDIGREES OF
BERKSHIRE, YORKSHIRE, SUFFOLKS, CHESTER WHITE, POLAND CHINA, TAMWORTH AND DUROC-JERSEY BOARS AND SOWS.

EDITED BY THE REGISTRAR OF LIVE STOCK, AND REVISED BY THE COMMITEES OF THE SEVERAL ASSOCIATIONS.

TORONTO:
PRINTED BY DANIEL ROSE, 78 BAY STREET,
1896.

Entered according to the Act of Parliament of Canada, in the year one thousand eight hundred and ninety-six by HENRY WADE, *Registrar of Live Stock, in the office of the Minister of Agriculture for the Dominion of Canada.*

PREFACE.

The Editor begs leave to present the Sixth Volume of the Swine Record. It is compiled on the same line as the former volumes. Keeping each breed separate, with separate paging and indexes, so that the different breeds can be bound together if found necessary.

There are still several certificates recorded in 1894, that have not been sent in to be copied since the fire, consequently they will not appear in this volume.

This volume contains 1025 Berkshires, 821 Yorkshires, 44 Suffolks, 358 Chester Whites, 296 Poland Chinas, 248 Tamworths, and 152 Duroc-Jerseys, or a total of 2944 pedigrees.

GENERAL INDEX.

1 BERKSHIRES—

Breeders, Importers and Owners	i to xii
Boars	1 to 88
Sows	89 to 166
Index to Boars	167 to 173
Index to Sows	174 to 180

2 YORKSHIRES—

Breeders, Importers and Owners	i to x
Boars	1 to 64
Sows	65 to 120
Index to Boars	121 to 127
Index to Sows	128 to 133

3 SUFFOLKS—

Breeders, Importers and Owners	i to iii
Boars	1 to 3
Sows	4 to 8
Index to Boars	9
Index to Sows	10

4 CHESTER WHITES—

Breeders, Importers and Owners	i to v
Boars	1 to 21
Sows	22 to 44
Index to Boars	45 to 46
Index to Sows	47 to 48

5 POLAND CHINAS—

Breeders, Importers and Owners	i to iii
Boars	1 to 23
Sows	24 to 40
Index to Boars	41 to 42
Index to Sows	43 to 44

6 TAMWORTHS—

Breeders, Importers and Owners	i to v
Boars	1 to 18
Sows	19 to 36
Index to Boars	37 to 38
Index to Sows	39 to 40

7 DUROC-JERSEYS—

Breeders, Importers and Owners	i to iv
Boars	1 to 10
Sows	11 to 21
Index to Boars	22
Index to Sows	23 to 24

RULES GOVERNING THE CANADIAN SWINE RECORDS.

The Directors of the Dominion Swine Breeders' Association convened March 10, 1892, in the office of the Agriculture and Arts Association, Toronto. The following rules were accepted, and will govern the entries received for registry in the various divisions of the Canadian Swine Record :

BERKSHIRES.

1. Animals to be eligible for entry must have been bred by reputable breeders in Great Britain, or satisfactory evidence given that they are directly descended from such animals with every cross recorded.

2. All animals imported after April 1st, 1892, must be registered in the British Berkshire Record, or the dam and sire must be recorded therein.

3. An animal recorded in the American Berkshire Record shall be eligible to record in the Dominion Berkshire Record.

4. Boars and sows may be entered at any age.

5. The date of birth of each animal must be given correctly, and the name and address of the breeder and owner.

6. When forwarding the pedigree of an animal to be recorded, give the number of pigs in the litter to which it belongs.

7. The owner of a sow at the time she was served will be considered the breeder of the pigs.

8. No pedigree will be received unless written on the printed forms furnished by the Recording Secretary, and must be certified to by the breeder and owner or agent or representative of each.

9. All applications for the registry of pigs sired by boars not the property of the breeder must be accompanied by certificate giving the date of service, name and number of boar, signed by the owner of the boar, whose full address must be given.

10. All registered animals when sold must be transferred on the books of the Association before their progeny is eligible to register. If a female is pregnant when sold, the seller must give the name and number of the boar by which she was served.

11. Transfers sent during the year shall be published in the first succeeding volume of the Record.

12. Entries must be accompanied by the necessary fees, as follows: Members of the Dominion Swine Breeders' Association will be charged for the registration and certificate, fifty cents each, transfers twenty-five; non-members, double fees.

RULES GOVERNING THE REGISTRY OF IMPROVED LARGE YORKSHIRES.

1. Animals must trace in all crosses to ancestors registered in the section for large white pigs in the English National Pig Register.

2 to 10, inclusive, the same as 4 to 13, inclusive of the Berkshire Record.

RULES GOVERNING THE POLAND CHINA DIVISION.

1. Animals to be eligible for entery must trace in all crosses to United States Records for Poland Chinas in good standing.

Rules from 2 to 10, inclusive, the same as 4 to 12 inclusive, in the Berkshire Division.

RULES GOVERNING THE TAMWOTH DIVISION.

1. Animals to be eligible for entry must have been bred by reputable breeders in Great Britain, or satisfactory evidence given that they are directly descended from such animals, with every cross recorded.

2. All animals imported after April 1st, 1892, must be registered in a reputable British register, or the dam and sire must be recorded therein.

3 to 12 inclusive, the same as 4 to 12, inclusive, of the Berkshire Record.

The rules governing each of the Chester White, Duroc-Jersey and Victoria Divisions are similar to those governing the Poland China Division.

In each Division an animal whose dam and sire is recorded therein is eligible for entry in that Division.

Mr. Henry Wade, Parliament Buildings, Toronto, Ont., is the Recording Secretary. He will furnish entry Blanks, etc., free of charge, on application.

ERRATA.

Page 111. Berkshire, Black Dick–3906–printed in error as a sow, and will appear in Volume VII.

" 39. Berkshire, Charmer–3579–printed in error as a boar, and will appear in Volume VII.

" 28. Poland China, Monk–879–printed in error, should be Mona–879–.

BERKSHIRE SWINE RECORD.

VOL. VI.

INDEX

— TO —

BREEDERS, IMPORTERS AND OWNERS

— OF —

BERKSHIRE PIGS

IN THIS VOLUME.

B stands for breeder ; *I* for importer, and *O* for owner.

The numbers refer to the page the full pedigree of the animal is to be found upon.

Ackland, John, Delaware ; b 56, o 91, o 149, b 159.
Adams, Thos., Hungerford ; o 138.
Adams, V. K., Drayton ; o 21.
Alexander, Geo. Calgary, Alta. ; o 20, o 53, o 137.
Alexander, Thos. C., Lakeland, Man. ; o 83.
Alton, Jas., Belfast ; o 67.
Anderson, A. Y., Wyoming ; b 69, b 92.
Andrews, Jas., Hamiota, Man. ; o 53.
Anderson, Jas., Plumas, Man. ; o 115, o 134.
Andrew, Titus, Hamiota, Man. ; b 39.
Andrews, G. B., Queensville ; b 131.
Andrews, Wm., Winnipeg, Man. ; o 33.
Annable, J. F., Moulinette ; o 70.
Armstrong, M., Tilsonburg ; o 33.
Armstrong, Summerville, Joyceville ; o 111.
Ashley, Chas., Port Hope ; o 50.
Austin, Wm., Wooler ; o 72.
Babcock, Ruben, Wolverton ; o 68.
Baily, Jas., Griersville ; o 66.
Baily, W. A., Alliston ; b 39.
Baird, Mrs. W. H., Hopetown ; o 59.
Baird, T. T., Crystal City Man. ; o 80.
Baker, Calvin, Stillman Valley, Ill., U. S. ; o 23.
Bandfield, Thos., Shakespeare ; b 7.
Barker, Wm., Mono Centre ; b 97.
Barnes, Thos., Maidstone Cross ; o 80.
Baxter & Son, John, Highgate ; o 159.
Beatty, David, Chapman ; o 125.
Beaumont, J. J., Alport ; o 61, o 144.
Beaver, Wm., Zurich ; o 7.
Beham, M., Coburg ; o 84.
Behr, C. J., Tavistock ; o 109.
Bell, J. & D., Aberdour ; o 62.
Bennett, H. & G., Athol ; o 20, b 47, b 69, b 130, b 151 (2).
Bennett & Son, R. B., Wolsely, Assa.
Bennett, Thos., Dacotah Mills ; o 97.
Berrigan, John, Charlottetown, P. E. I. ; b 72 (2), b 152 (2).
Berry, C. A., Inkerman ; o 27.
Bickwell, J. M., Gore Bay ; o 9.
Birch, C. S., Oak Lake, Man. ; o 10.
Black, W. S., Shoal Lake, Man. ; o 10.
Blain, C. K., Parkhill ; o 8.
Blair, A. Bright ; b 105.
Bliss, Wm., Alleghan, Mich., U.S. ; o 94, o 95.
Boggies, Jas., Holland, Man. ; o 158.
Bollinger, G. Y., San Jose, Cal., U.S. ; o 24.
Bond, Sam'l, Littlewood ; o 8.
Bond, S. J., Mount Bydges ; o 8.
Bone, Felix, Bird's Hill, Man. ; o 143.
Bonnycastle & Son, Frank, Campbellford ; o 1, o 62, b 163 (3).
Bonowdale, C. F., Lacolle, Que. ; o 44.
Bowman, W. R., Mount Forest ; b 3, o 26, b 45, o 93, b 112, b 132, b 150 (2), b 164.
Bow Park Co. (Ltd), Brantford ; b 15 (2), b 16, b 19, b 21, o 38 (2), b 70, b 77,

b 81 (2), b 86, o 121, o 122 (6), b 122, b 123 (3), b 158, b 161.
Boyd, Sam'l, Merrickville ; o 141.
Boynton, P. W., Dollar ; o 85, b 90, b 149, b 165, b 166 (3).
Breen, John F., Melanthon ; b 162.
Bretell, Thos., Duncrief ; o 91.
Briden, Jas., Portage La Prairie, Man. ; o 69.
Brien, Edward, Ridgetown ; b 3, o 159.
Briggs, Thos., New Flos ; o 11.
Bristow, Geo. B., Rob Roy ; o 33.
Bryant, J. D., Young Saanich, B.C. ; b 24.
Broderick, Geo., Utica ; b 7 (3), b 21, b 110 (3).
Brown, Augustus, Beachburg ; o 151.
Brown Bros., Springville ; b 49 (2), o 52, b 132.
Brown, Chas., Drumquin ; o 38.
Brown, F. W., Portage La Prairie, Man. ; b 45, b 128.
Brown, G. W., Thorncliff ; o 16.
Brown, J. W., Portage La Prairie, Man. ; o 33.
Brown, Samuel S., Pelee Island ; o 155.
Budd, Wm., Rapid City, Man. ; b 47.
Buller, Jas., Baddow ; b 50.
Burke, J. D., Morris, Man. ; o 137.
Burkfield, Josh., Beachwood ; o 68.
Burk, John, Brookside, Assa. ; o 36.
Butler, John, Harper ; o 68.
Byers, Geo., Douglas ; o 90.
Calverley, Nathan, Orillia ; o 71.
Cameron, Jos., Sapperton, B.C. ; o 141.
Campbell, A., Galbraith ; o 58.
Campbell, Arch'd, Middleville ; o 146.
Campbell & Son, Dougald, St. Thomas ; b 67, b 147 (2).
Campbell, Peter, Campbellville, Man. ; o 85.
Cannon, B. M., Singleton ; o 112.
Card, Chas. Ora, Cardston, Alta ; o 44.
Carey, F. P., Winnipeg, Man. ; o 136.
Carlyle, Thos., Chesterville ; o 92.
Carson, J. H., Meaford ; o 79.
Carson, N., Kennay, Man. ; o 30.
Carson, Sam'l, Whitewood, Assa. ; o 36.
Caverley, Edmund, Sine ; b 54, b 138 (2).
Cay, T., Kinistino, Sask. ; o 46.
Central Experimental Farm, Ottawa ; b 37, b 38 (2), b 118, b 119.
Champion, W. M., Roseland, Man ; o 134.
Charlton, John, Long Island ; o 141.
Chase, E. & O., Church Street, U.S. ; o 111.
Child, J. V., Tottenham ; o 74.
Chambers, A., Aylmer West ; o 1.
Chalmers, W. B., Poole ; o 60, o 144.
Chinnick, Jas., Chatham ; b 129.
Chinnick, J. & E., Chatham ; b 8.
Christian, John J., Islay ; o 53, o 137.
Chisholm, J., Dunlop ; o 14,
Christie, Ira, Winchester ; o 93.
Clark, Geo., Cainsville ; o 15 (2).
Clark, G. N., Port Burwell ; o 135.
Clark, H. G., Brampton ; b 58, o 90, b 90, b 142 (2).
Clement, Thos., Moss-ide ; o 18, o 104.
Clopp, J. B., Melita, Man. ; o 145.
Clugg, John, Ironside, Que. ; o 127, b 127.
Cochran, Andrew, Almonte ; o 51, b 78, b 80, b 159.
Cochrane, Alex., Manitou, Man. ; b 160.
Coleman, M., Banda ; o 25.
Coleman, Thos., Markdale ; o 29, o 146.
Collier, Wm., McGregor, Man. ; o 10.
Common, Andrew, Bradwardine, B.C. ; b 30, b 114.
Conn, Robt., Heathcote ; o 65.
Cook, E. A., Port Hammond, B.C. ; o 86.
Cooney, J., Glen Ewen, Assa. ; o 156, o 165.
Cork, John H., Gordonville ; o 38, o 123.
Cornish, Wm., Little Britain ; o 145.
Cosgrove, Robt., Whitewood, Assa. ; o 118.
Cowan, Jas., Guelph ; o 5.
Cowan, Jas., Seaforth ; o 154.
Cowan, R. D., Gould Linwick, Que. ; o 161.
Cox, T. A., Brantford ; b 31 (2), b 61, b 73, o 140, b 144, b 153.
Coxworth, S., Claremont ; o 1, b 6 (3), o 7 (3), b 8, o 9, b 21, o 21, b 22 (3), o 33, b 34 (3), b 49 (3), b 50 (6), o 50, b 51, o 106 (2), b 106, b 107 (7), o 117 (2), b 117 (4), b 132, o 133 (5), b 133, b 134 (6), b 135, b 136.
Craig, Arthur, Craighurst ; b 15, o 87, o 100, b 101.
Craig, Edward, St. Augustine ; o 83.
Crawford, Thos., Erinsville ; o 25.
Creamer, Jos., Glenvale ; o 75.
Cressman, Israel, New Dundee ; b 11, b 12 (2), b 20 (2), i 34, b 35 (3), b 59, b 74 (2), b 87 (2), i 91, b 95, b 96, i 143.
Cross, T. H., Moosomin, Assa. ; o 137.
Crozier, Marshall, Westport ; o 25.
Cunningham, Hugh, Ethel ; b 52.
Cunningham, Jas., New Westminster, B. C. ; o 141, o 142.
Cunninghom, Wm., Carman, Man. ; o 65.
Currie, John Strathburn ; o 14.
Cuthbertson, John, Perth ; b 98, b 130

Cutting, Thos., Aurora ; o 85.
Daniel, Fred, Princeton ; b 2.
Darby, A. E., Shrewsbury, Eng. ; b 30.
Dashney, Angus, Sheppardville, Man. ; o 101.
Davidson & Bro., Ira, Florence ; b 152.
Davidson, Geo. Paisley ; o 87.
Davis, Cyrus, Perth ; o 138 (2).
Davis, H. J., Woodstock ; b 3, o 7, b 10, b 14, b 19, b 31, o 44 (2), o 45, b 46, b 70 (2), b 75, o 82, b 82, b 105, b 121, o 127 (3), o 128 (2), b 154 (3), b 163.
Daws, A. F., Lachine, Que. ; o 71.
Day, J. H. H., Langford ; o 19.
Dayton, H. W., Virden, Man. ; o 106, o 153.
Decker, Adam, Mills, Mich. ; U.S. ; o 41.
Decker, C. R., Chesterfield ; o 2, b 2, o 5, b 19, o 23, o 24, o 28, o 32, b 38, b 41, b 68, b 81 (2), o 105, o 109, b 110, b 111, b 146, b 150, b 155 (2), b 156, b 157.
Dehart, Frank, Whitby ; o 49.
DeLensse, Ct. Th., St. Lament, Man. ; o 54.
Dellbridge, Richard, Winchelsea ; b 92, b 99.
DeLong, A. D., Elgin ; b 52, o 146.
Deming, A., Waterford ; o 35.
Dennis, Geo., Burgesville ; o 66.
Dezelia, E., Fargo ; o 96 (2).
Dichie, Harry, Canard, N.S. ; o 87, o 130.
Dickinson, Wm., Mildmay ; b 27, o 35, b 56.
Dillon, F. G., Mount Forest ; o 26.
Dingwall, W. & R., Hopeville ; o 76.
Dinsmore, R., Thornbury ; o 46.
Dodds, G. L., Melita, Man. ; o 61, o 145.
Dodge, Wm., Ultoxeter ; o 69.
Dominion Experimental Farm, Agassiz, B.C. ; b 12 (2), b 20 (2), b 97, b 141, b 142.
Dool, E., Hartington ; b 82 (2), b 95 (2), b 140.
Dorrance, Jas., Seaforth ; o 7, o 10, o 37, o 75, b 95, o 97, o 121, o 154.
Douglas, Jas., Caledonia ; o 77.
Drake, Robt., Cornwall, P. E. I. ; o 48, b 48, o 49, b 57, b 82, b 99, b 132.
Drake, S. F., Pownal, P.E.I. ; o 57, o 82, o 132.
Driver, Wm., Jasper ; b 138 (2).
Duckworth, Jas., Waterford ; o 81, o 162.
Dunbar, John, St. Marys ; b 60, b 93.
Dundas, Jas., Putnam ; b 163.
Dunkin, Geo., Riverview ; o 65, o 147.
Dunn, A. T., Prov. Gov't, N B. ; o 139, o 152.
Duthie, Jas., Melgund, Man. ; b 120 (2), b 124.
Dyer, Jas., Reaburn, Man. ; o 112.
Dyment, S., Barrie ; o 15, o 100, o 101.
Eastland, T. G., Apsley ; o 81.
Easton, A. C., Lamermoor ; o 67.
Eastwood Bros., Mimico ; o 160.
Edgar, Wm., Ayr ; o 61.
Edwards, A., Onondaga ; o 19 (2).
Edwards & Co., W. C., Clarence ; b 93.
Egan, Daniel, Micksburg ; o 75.
Emmons, C. E., Freport, Mich., U.S. ; o 140.
Empey, John, Brandon ; o 50.
Elder, Jas., Virden, Man ; b 5, b 53, b 54 (2), b 138 (2).
Elliott, W. G., Ormstown, Que. ; o 151.
Ellis, G. D., Ravenswood ; o 12, o 96.
Evens, Jas. M., Glendale ; o 33, o 116.
Everest, Geo., Toronto ; o 71.
Everitt, W. W., Chatham ; o 18, o 21.
Ewing, J. B., Dartford ; o 51, b 51 (3), o 163.
Experimental Farm, Indian Head, N. W.T. ; o 145 (2).
Eyre, H. E., Harlem ; o 80.
Ferguson, Hon. D., Charlottetown, P.E.I. ; i 72.
Ferguson, John, Canlachie ; o 23.
Ferris, R. J., Whitfield ; o 134, o 136.
Field, W. H. & J. O., Wanessa ; o 80.
Fierheller, E., Mount Elgin ; o 164.
Fife, Hugh, Jermyn ; o 35.
Filman, Wm., Trinity ; o 37.
Finch, G. F., Enterprise ; o 25.
Flewelling, Abram, Logoch, Man. ; o 39.
Foley, R. A., Rockfield ; o 16.
Ford, A. G., Elora ; o 21.
Ford, Geo. F., Galt ; o 84.
Forrester, Oscar, Mallorytown ; o 37.
Forsyth, Wm., Warsaw ; o 49.
Foster, D. A., Holloway ; o 156.
Foster, G. L., New Westminster, B.C. ; o 31.
Foursin, Pierre, Montmaitre, Assa. ; o 118.
Fowler, Patrick, Mount Chesney ; o 86.
Fowler, R. A., Emerald ; o 82.
Frame, Thos., Michie, Man. ; o 115.
Francey, Jas., Mill Brook ; o 40.
French, H. J., Dresden ; o 36, o 118.
Fricker, J. A., Burton, Moro, Wilts., Eng. ; b 105.
Frisby Bros., Victoria Square ; b 48, o 131.
Frink, B. H., Napanee ; b 48 (2).

Frood, Donald, Renfrew ; b 110.
Furness, Robt., Vernon River Bridge, P.E.I. ; b 132, b 140.
Gaffield, N. J., Castleton ; o 51.
Garbutt, C. T., Claremont ; b 4, b 18 (5), o 18, o 62, b 62, b 63 (3), o 79, o 91, b 104 (2), o 104 (3), b 105 (2), o 131, o 133 (3), b 145 (3).
Garbutt, R. J., Belleville ; b 55, b 139 (4), o 164.
Garver, D., Harrowsmith ; o 57.
Gascho, John, Wellesley ; o 87.
Gentry, N. H., Sedalia, Mo., U.S. ; i 16, b 17 (4), b 103 (3).
Gibson, A., Agassiz, B.C. ; o 12.
Gies Bros., St. Jacobs ; o 97.
Giles, Wm. H., Paisley ; o 4.
Gillespie, Wm., Owen Sound ; o 98.
Gillson, John, London ; o 1.
Gilroy, C. J., Glen Buell ; b 16 (4), b 54, b 55 (2), b 102 (2).
Gilstoef, F. J., Conn ; o 26.
Gingerich, Cyrus, Preston ; o 74.
Glasgow, C. W., Fingal ; o 81.
Goodger & Son, Wm., Woodstock ; o 14.
Goodwin, L. F., Munro ; o 2, b 23, b 108.
Goudy, Ed., Ladner's Landing, B.C. ; o 29.
Gould, John, Florence ; o 3, o 78.
Gould & Son, Geo., Rutherford ; o 152.
Government Stock Farm, Charlottetown, P.E.I. ; o 72.
Graham, Arch., Gilchrist ; o 19, b 149.
Graham, D. A., Parkhill ; o 4, b 5 (2), b 8, o 18, b 57, b 71, b 85 (2), o 91, b 140, b 155 (2).
Graham, Jas., Holland, Man. ; o 78.
Graves, Thos. M., Ashcroft, B.C. ; o 153.
Graveston, Thos., Ivenho, Man. ; o 164.
Gregg & Sons, H., Salford ; b 66, b 67, o 89.
Green, Geo., Fairview ; b 8, b 13 (4), b 22 (2), o 39, b 44 (2), b 45 (2), b 60 (6), b 61 (2), b 69, b 77, b 82, b 108 (2), b 127 (4), b 128 (3), b 143 (3), b 144 (2), b 150, b 151, b 158 (2), b 160.
Green, W. J., Indianola, Ill., U.S. ; o 76, o 146, o 155 (2.)
Greenway, Hon. Thos., Crystal City, Man. ; o 6.
Greenwood, Thos., Douglas, Man. ; b 157.
Grills, Wm., Campbellford ; o 61.
Grimes, Wm., Speaker, Mich., U.S. ; b 63, b 68, b 131, b 146, b 150.
Guild, Timothy, Mallorytown ; o 25.
Haist, Bernard, Cassel ; o 19.
Halbert, Geo., Elm Grove ; o 28.
Halbert, Jas., Granger ; o 97.
Hale, J. J., Woodstock ; o 105.
Halkett, Alex., Mount Elgin ; o 163.
Hall, Andrew, Ayr ; b 76.
Hall, G. W., Baillieboro ; o 28.
Halliday, J. H., Sandwich, B.C.
Hamilton, V.S., Daniel, Harriston ; b 98.
Hamilton Insane Asylum, Hamilton ; o 31, b 33.
Hamilton, W. Ira, Bush Glen ; o 35.
Hammer, Josiah A., Cardston, Alta. ; o 44.
Haney, J. S., Straffordville ; o 64.
Hanley, J. C., Read ; b 77, b 93, b 158.
Hardy & Son, John A., Kent Bridge ; o 60, b 101 (2).
Harnstock, John, Glenboro, Man. ; o 108.
Harper, Wm., Elbe Mills ; o 67, o 148 (2).
Harris, Geo. N., Orkney ; b 26, b 74.
Harris, J. H., Conn. ; o 84.
Harrison, H. B., Ridgetown ; o 100.
Hartman, J. W., Elm Hedge ; b 66, o 139, b 148 (2).
Hastings, H. J., Way's Mills, Que. ; o 4.
Hauser, Ignatius, Weisenburg ; o 94.
Hawkins, Dennis, Woodville ; b 9, b 53 (3), b 133 (4), b 137, b 139.
Hawksworth, Jos., Morris, Man. ; o 66, o 148.
Hawthorne, Alex., Forester Mills ; o 70, o 152.
Haycraft, W. J., Agincourt ; o 9, b 9, b 77, o 89, b 157, b 158.
Hayden, Jas., Fort Albert ; o 68.
Haydman, G. A., Murilla ; o 70.
Hayter, T. A. E., West Woodyates, Eng. ; b 123.
Heaslip, D., Millbrooke ; o 71.
Heath, Robt., Caradoc ; o 56.
Heath, Urban, Herald ; o 101.
Helmkay, F. H., Dollar ; o 67.
Heids, A., Grass River, Man. ; o 83, o 164.
Henderson, Robt., Listowel ; o 5.
Henderson, W. C., Keady ; b 12 (2), b 47, b 98.
Hendry, Geo., Annan ; o 12, o 113.
Herrington, Geo., Tyrone ; o 61.
Heslip, A. H., Brighton ; o 51.
Hewgill, Wm., Heathcote ; b 19.
Hewitt D., Mount Forest ; o 150.
Hill, E. A., Goodstown ; o 105.
Hill, Geo., Delaware ; b 91.
Hill, J. B., Flee Island, Man. ; o 128.
Hill, Wm., Hillsboro ; b 15, b 100
Hoar, John, Auburn ; o 14.
Hoar, W. A., Warkworth ; o 73.
Hodgson, Mark, Wingham ; b 43.

Hogg, Robt., Seaforth ; o 95.
Holland, John, Harriston ; o 14.
Holmes, E. A., Hargrave, Man. ; o 42.
Holmes, Wm., Leadbury, Man. ; o 10.
Horton, Ed., New Dublin ; o 13, o 98, o 117.
Hoskins, R. H., Louisville, Ky., U.S. ; o 82, o 163.
Hoston, Edward, New Dublin ; 102, o 113.
Howard, A. McLean, Toronto ; o 105.
Hughes, Edward, Salford ; o 60, o 144.
Houston, Abe, Chatham ; o 8.
Huffman, P., Blenheim ; o 13.
Hughes, Anthony, Kerwood ; o 23.
Hughson, R., Blenheim ; o 40.
Hunter, Jas., Carholme ; o 64.
Hunter, J. L., Connaught ; o 66.
Hunter, Peter M., Smith's Falls ; b 80.
Hunter, Samuel, Lake Opinicon ; o 82.
Hyde, Geo. A., Shakespeare ; o 3.
Hyslop, Robt., Brantford ; b 26, b 111.
Inch, Frank, Kerwood ; b 89.
Imrie, J. J., Romney ; b 80, o 92, b 160.
Inman, Fred., Eden ; o 52, b 52, o 135, b 135.
Ireland, John, Nelson ; o 60, o 93.
Irwin, John, Streetsville ; b 89, b 93.
Jackson, G. N., Minnedosa, Man. ; o 63.
James Bros., Rosser, Man. ; o 134.
James Walter, Rosser, Man. ; o 134.
Jamieson & Argue, Lacombe, Alta. ; o 144.
Jefferson, John, Virden, Man. ; o 116.
Jenkins, Col. B., Abingdon, Eng. ; b 34, b 91, b 143.
Jeffs & Sons, E., Bond Head ; b 161.
Johnston, Arthur, Greenwood ; o 30, b 79, o 110 (3), b 147 (2).
Johnston, Geo., Ashburn ; b 1 (2), b 106 (2).
Johnston, Jas. M., Langley, B.C. ; o 114.
Johnston, Wm., Delta ; o 52.
Johnston, Wm. J., Essex ; o 155.
Jones, T. K., Nictaux West, N.S. ; o 111.
Jones, W. & H., Mt. Elgin ; o 1.
Julian, Geo., Heathcote ; b 65, b 147.
Kansier, John, Nottawa ; o 18.
Keagus, Andrew, Elmwood ; o 27.
Keech, Hiram, Tamworth ; o 103.
Kent, Francis, Forest ; b 62, b 145.
Kerr, J. G., Fulton ; b 79.
Kerr, Jos., Peterborough ; o 94.
Kerr, L. H., Singleton ; o 16.
Kerr, Matt., Grant Centre, Mich., U.S. ; o 68.
Kerr, Richard, Greenbush ; o 158.
Kidd, Geo. N., M.P.P., Carp ; o 65, o 147.
King, Wm., Oakley, Assa. ; o 109.
Kipp, Henry, Chilliwack, B.C. ; o 92.
Kirby, Jas., Saintfield ; b 151.
Kitching, Geo., Corwhin ; o 96.
Kitching, John, Corwhin ; o 16, b 75, b 96 (2), b 97, o 120, b 143.
Kitson, Wm., Burnside, Man. ; b 32 (2), o 60, b 66 (2), b 101, b 115 (2), b 116, b 148.
Klein, L. A., Black Lake, Que. ; o 125.
Knight, Wm., Chilliwack, B.C. ; o 29.
Knowlton, W. G., Knowlton ; o 63.
Laidler, Jos., Neepawa, Man. ; o 73.
Laird, A. M., Norval ; o 121.
Laird, J. W., Orangeville ; b 65, b 121, b 147.
Lake, Calvin, Murvale ; o 17.
Lake, John, Ratho ; o 94.
Lakslie, Thos., Seaforth ; o 37, o 121.
Lane, Henry, Pownal, P.E.I. ; o 5, o 106.
Lane, Wilmot, Sidney ; o 54.
Lang, R. L., Oak Lake, Man. ; b 10, b 24, b 53, b 95, b 110, o 134, b 136 (3), b 137 (5).
Langley, W., Ashcroft, B.C. ; o 20.
Latimore, Walter, Shelton ; o 159.
Leadbeater, A., Sealey's Bay ; o 26.
Leatherdale, Elias, Morden, Man. ; o 6, b 69.
Lee, Robt., Mansfield ; o 46.
Lee, Wm., Carnduff, Assa. ; o 106.
Le Faivre, Peter M., Vankleek Hill ; o 3, b 53, b 137.
Lemon, Ed., Lyndon ; o 114.
Lidster, Wm., Brandon, Man. ; o 124.
Lellico, Jas., Ayr ; o 23.
Linton, Wm., Aurora ; o 28, o 55.
Livingston, A. A., Marlette, Mich., U.S. ; o 69, o 150, o 151.
Lloyd, A., Edgley ; o 99.
Llyod, E. A., Stouffville ; b 79, b 94, b 117.
Lochore, Alex., Lytton, B.C. ; o 4, o 97.
Lockridge, John, Finch ; o 17.
Lozier, F. H., Brighton ; o 163.
Ludlum, Wm., Comber ; o 160.
Lusk, Peter, Bagort ; o 78.
Lynch, Edward, Westbourne, Man. ; o 116.
Lynes, S. B., Pilot Mound, Man. ; o 5, o 55.
Lyons, Chas., Montgomery, Assa. ; o 44.
Lyons & Son, C. H., Gageville, Ohio, U.S. ; b 74, b 154 (2).
Lyons, S. J., Norval ; b 90.
Lyster, A. J., Kirkdale, Que. ; o 3.

Lyte & Whittaker, Cloverdale, B.C. ; o 32.
McAllister, Wm., Varna ; b 7 (2), b 11, b 14, b 68 (3), o 71, b 83 (2), b 97, o 153 (2).
McArthur, Miles, Whitewood, Assa. ; o 37.
McAvoy, Chas., Atha. ; b 133.
McBeth, R. S., Oak Lake, Man. ; b 115, b 116.
McBlane, Alex., Ladner's Landing, B.C. ; b 62 (2).
McCabe, E. O., Napanee ; o 17.
McCallum, T. D., Danville, Que. ; o 128.
McCaugherty, Hugh, Streetsville ; o 93.
McClary, W. P., Compton, Que. ; o 133 (2).
McDermid, D. H., Martintown ; o 47.
McDermott, Jos., Holland, Man. ; o 78.
McDonald, Chas., Wyoming ; o 126.
McDonald, Findlay, Manitou, Man. ; o 14.
McDonald, John, Badjeros ; b 128, o 161, b 161.
McDonald, John, Mallorytown ; o 111.
McDonald Peter, Virden, Man. ; o 5, b 42, o 137, b 153 (2).
McDonald, R. W., Morganstown ; o 40.
McDonald, W. H., Fort Lambton ; o 4.
McDonell, Duncan, Apple Hill ; o 7.
McDowell, S. V., Fredonia, Pa., U.S. ; b 62, b 91, b 104 (2).
McEachern, Vernon River, P.E.I. ; o 57.
McEwen, Hugh, Lunenberg ; o 87.
McEwen, Jas., Kertch ; o 27, b 42, b 43, o 115, b 126 (2), o 144.
McFarlane, Archie, Dunmore ; o 22, b 59, b 67 (2), b 70, b 74, b 75, b 90, b 128, b 149, b 151 (2), o 152.
McGill, J. A., Neepawa, Man. ; o 28, o 109, o 113.
McGinn, M. J., Rudyard, Mich., U.S. ; o 157, b 158.
McGregor, John, Manitou, Man. ; b 14.
McIntyre, O. B., Rockcliffe ; o 59.
McIntosh, Peter, Cass Bridge ; b 27, b 66, o 97.
McKellar, Malcolm, Muirkirk ; o 15.
McKelvey, Robt., Wellington, Man. ; o 32, o 115 (2).
McKenzie, J., Scotch Block ; o 85.
McKenzie, R., High Bluff, Man. ; b 27 (4), b 44, b 46, b 69, b 70, o 79, b 112 (4), b 113, o 116 (2).
McKerrow, John, Calabogie ; o 128.
McLaren, P. S., McGarry ; o 73.
McLean, Arthur W., Eardley, Que. ; o 100.
McLean, John C., Beachburg ; o 151.
McLennan, John, Forester's Falls ; o 136.
McLeod, John, Elkhorn, Man. ; o 24, o 136.
McLeod, R., North Bay ; o 59 (2).
McMillan, Hugh, Woodville ; o 53.
McMillen, Arch., Meadow Lea, Man. ; o 79.
McNab, Donald, Knowlton ; o 148.
McNeill, Ormstown, Que. ; o 51.
McNicol, M., Rodney ; o 85.
McNish, W. H., Lyn ; o 16.
McRae, Jas., Gilbert Plains, Man. ; o 76.
McRae, John, Starback, Man. ; o 65.
McRorie, Peter, Bruce Mines ; o 62, o 145.
Macdonald, F. J., Glenaladale, P.E.I. ; o 20.
Mackie Bros., Eburne, B.C. ; o 31.
Mackinaw Lumber Co., St. Ignace, Mich., U.S. ; o 63, o 146.
Malcolm, John, Sheffield ; o 94.
MacMillan, Edward, Rodney ; o 70.
MacMillen, R. S. V., Midway, Man. ; o 83.
Mann, Earnest, Bridgeworth ; o 132.
Macpherson, D. M., M.P.P., Lancaster ; o 31.
Marcellus, F. B., Morrisburg ; o 39, o 50.
Mardlin, Geo., Bryanston ; o 64.
Marjerrison, Wm., Apple Hill ; o 113.
Mark, Geo. H., Oakwood ; o 34, o 129.
Markle & Stevenson, Princeton ; o 98.
Marks, John C., Wallace ; o 61.
Marr, Jos. F., Gravesend ; b 1.
Martin, Christopher, Eganville ; o 74.
Martin, E. E., Canning ; b 9, b 41, b 56 (2), b 98, o 99, b 125, b 140 (2).
Martin, R. G., Marysville ; o 7, o 50, o 130.
Martindale & Sons, E., Mount Healy ; o 70.
Marwood, D., Treherne, Man. ; o 45.
Matheson, John, Mohawk ; o 26.
Mathews, Robt., Glenelg ; o 159.
Mayby, A., Smithfield ; o 46.
Meado, W. J., Priceville ; o 18.
Meadows, Ward, Rapid City, Man. ; o 47.
Metcalf, H. W., Lacombe, Alta. ; o 9.
Metcalf, J. L., Bowmanville ; o 74.
Meyer, John, Kossuth ; o 91, b 94.
Miller, Sydney, Elliott ; o 78.
Miller & Ferguson, Spencerville ; o 61.
Milne, Wm. B., Menie ; o 119
Mitchell, Jas., Nottawa ; b 100.
Mitchell, M., Mount Elgin ; o 163.

Mitchell, R. J., Winnipeg, Man. ; b 2, b 24 (2), b 45, b 109 (2).
Mode, Geo., Vankleek Hill ; o 127.
Moger, Mark, Gladstone, Man. ; o 84.
Monkman, Jas., & Sons, Castlederg ; b 3.
Moody, Robt., Guelph ; b 1.
Moon, Geo., Ross Mount ; o 6.
Moore, Peter, McLennan ; o 23.
Morlock, Gottelib, Crediton ; o 153.
Morrison, Alex., Carman, Man. ; b 65 (2), b 85 (2), b 165 (2).
Moulton, Thos., Harlem ; b 130 (2).
Mullen, J. A., Cyprus River, Man. ; b 10, o 24, b 108, b 120.
Murray, Geo. H., Bright ; o 162.
Mutch, J. F., Crystal City, Man. ; o 154.
Myers, P. D., Trenton ; o 35, o 54.
Nadeau, J. B. T., Marbleton, Que. ; o 58.
Nation, Jos., Uxbridge ; o 104.
Newsome, A. E., Kilmarnock ; b 58, o 138, b 138 (2).
Nichol, A., Alexandria, Man. ; o 49.
Nuget, Frank, Winnipeg, Man. ; o 27.
Nixon, R. C., Esquesing ; o 24.
Norris, John, Langley Prairie, B.C. ; o 114.
Norris, Thos., Mount Forest ; b 26.
Nuttall, T., South Lake ; o 111.
Ogilvie, W. W., Montreal, Que. ; o 69, o 151.
Oliver, A. M., Branchton ; o 84.
Oliver, Wm., Komoka ; o 1, b 150.
Ontario Agricultural College, Guelph ; b 1, o 5, b 39, b 72 (2), o 77, o 126 (2).
Oppenheimer Bros., Langley, B.C. ; o 29, o 32.
Pack, John, Carnduff, Assa. ; b 20, b 106, b 123, b 156 (2), b 157, b 165.
Pack, Wm. F., Crystal City, Man. ; o 20.
Padget, Geo. B., Buttonville ; b 99, o 166.
Padget, John, Sundredge ; o 29.
Padget, Wm., Butonville ; o 48.
Page, H. F., Mission City, B.C. ; b 92.
Pangman, Samuel, Vallentyne ; b 2.
Parham, D. L., Eastman Springs ; o 93.
Park, John, Renfrew ; b 142.
Park, M., Watson's Corners ; o 67.
Park, R. S., Whitewood, Assa. ; b 36 (3), b 37, b 118 (3), o 118.
Parker, Geo., Strathroy ; o 30.
Parker, A. H., Frankville ; o 46, o 129 (2).
Parlee, M. H., Sussex, N.B. ; o 16, o 113.
Parr, Henry, Surrey Centre, B.C. ; o 141.
Patch, C. W., Brome, Que. ; o 77, o 158.
Patch, Frank H., Brome Corners, Que. ; o 164.
Paxton Bros., St. George ; o 93.
Peacock, R. J., Mulmur ; o 36, o 79.
Pearson & Son, S. J., Meadowdale ; o 89.
Pemberton, F. B., Ladner's Landing, B.C. ; o 62.
Pereman, jr., Thos., Columbus ; b 101.
Perry, J. W., Wapella, Man. ; o 24.
Perryman, Jr., Thos., Columbus ; b 65.
Pettit, W. G., Freeman ; b 14, b 43, b 44, o 99, b 100, b 127, b 160.
Philips, Wm., Blessington ; o 77.
Phin, R. J., Moosomin, Assa. ; o 53.
Pike, Levi, Locust Hill ; b 133.
Piper, Wm., Morden, Man. ; o 69.
Place, John, Parker ; o 60, o 143.
Playfair, A. W., Baldur, Man. ; o 2.
Porter, Wm., St. Marys ; b 68.
Post, C. E., Brighton ; o 163.
Potter, W. A., Moscow ; o 57.
Powers, J. L., Kirby ; o 35.
Prior, W. D., Haliburton ; o 63.
Proctor, Geo., Capac, Mich., U.S. ; o 150.
Purvis, M., Salt Spring, Iceland, B.C. ; o 86.
Quinlan, A., Presque Isle ; o 12.
Quirk, Wm., Vesta ; o 149.
Racey, Jr., John, Lennoxville, Que. ; b 3, b 58, o 90, b 91, o 142, o 161 (2), b 161.
Raine, Francis I., Hernando Island, B.C. ; o 20.
Rand, R. E., Upper Canard, N.S. ; o 121.
Randall, John, Newmarket ; o 11.
Raymond, Geo., Ingersoll ; o 13.
Reesor, I., Cedar Grove ; o 7.
Reid, D. H. & T. H., Holstein ; o 112.
Reid, Hector, Brucefield ; o 153.
Reid, Wm., Priceville ; o 45.
Reinsman, Wm., Cromarty ; o 11.
Rice, H. D., Welland ; o 63, o 145.
Richardson, J. W., Essex ; b 12, b 96 (3).
Ritchie, W. M., Farnia ; o 145.
Rite, Inkerman, Blake, Man. ; o 163.
Rivers, Frank, Sombra ; b 64 (3).
Rivers & Sons, R., Walkerton ; o 31, b 90, b 93, b 149.
Rivers & Son, Wm., Walkerton ; o 3, b 41, b 88.
Robertson, John, Wyoming ; b 100.
Robertson, Donald A., Logoch, Man. ; b 10, o 70, b 76, b 95, b 157 (2).
Robertson, Henry, Iroquois ; o 28, o 114.

Robinson, Henry, Lyn ; o 13, b 37, b 67, b 148.
Robinson, Mrs. Henry, Lyn ; b 23, b 148.
Robinson, Sam'l G., Crystal City, Man. : b 154.
Rocque, O. A., Orleans ; b 43, b 127.
Rogers, Allen H., Midway, Man. ; o 84.
Rogers, Geo. F., Plumas, Man. ; b 83 (4), b 84 (2), o 135, b 163, b 164 (3).
Ross, A. W., Douglas ; b 25, b 52, o 63, b 110, b 136 (3).
Ross, Jas., Harriston ; o 13.
Rose, G. H., Stone Quarry ; o 30, o 115.
Russell, Colin S., Grove ; o 150.
Russell, E. F., Sabot Island, Va., U.S. ; o 74, o 154 (2).
Ruttann, G. E., Sydenham ; o 156.
Sanders, Jas., Acasia ; o 52.
Sanderson, Geo., Holland, Man. ; o 159.
Sanderson, Thos., Holland, Man. ; b 78 (2), o 113, b 158, b 159.
Sands, Thos. W., Elginburg ; o 9, o 59, o 95.
Saunders, Arnold, Guelph ; o 1.
Scott, F. W., Highgate ; b 15, b 100.
Scott, Geo., Waubuno ; o 73.
Scott, Jas., Carlsrhue ; b 56.
Seeley, L. W., Ivanhoe ; o 26.
Semple, J. R., Brule. N.S. ; b 48, o 49, o 55, b 55, o 87, b 87, b 121, b 130, o 139, b 139.
Seymour, R. F., Essex ; b 80, b 89, b 155 (3), b 160.
Shanks, J. W., Rapid City, Man. ; b 81, b 161 (3).
Shannon, Thos., Cloverdale, B.C. ; b 4 (2), b 29 (4), b 31 (2), b 32 (2), b 37, o 55, b 57, b 86 (3), o 104, b 114 (2), b 115, b 141 (4).
Share, Mrs. J. B., Bellcarice, N.W.T. ; o 84, o 165.
Sharman, Robt., Souris, Man. ; o 8.
Sharman & Sharman, Souris, Man. ; b 44 (2).
Sharpe, Jos., Durham ; o 164.
Shearer, Wm. S., Bright ; o 94.
Sheppard, Jas. W., Cottam ; o 78.
Shepardson, W. J., Walter's Falls ; o 92, b 139.
Shepley, N. H., Charing Cross ; b 139, b 152.
Shibley, W. J., Harrowsmith ; b 17 (4), b 23, b 25 (4), b 26, o 50, b 57 (2), b 75, b 86 (2), o 89, b 103 (2), b 111 (3), b 112, o 134, b 141, o 149, b 156, b 166.
Shipley, John, Komoka ; b 57, b 73, b 153.
Short, S. J., Trout Creek ; o 8,
Sieffert, J. H., North Bruce ; b 23, o 41, b 48, b 109, b 131 (2).
Sills, S. D., Sinc : o 138.
Simington, Jas., Uxbridge ; o 73.
Simmonds, Geo., Wilton ; o 86.
Simmons & Quirie, Delaware ; b 39, b 40 (2), b 64 (2), b 88, b 146.
Simms, Wm. H., South Mountain ; c 71.
Simpkins, F., Winnipeg, Man. ; o 41.
Simpson, C. M., Almonte ; o 25, b 63, b 146.
Simpson, R., Whitechurch ; o 88.
Siprell, E. W., Carholme ; b 64, o 150.
Sisson, Thos., Watford ; o 29, o 114.
Skelton, Robt. G., Melita, Man. ; o 95, o 136.
Skinner, Jas., Elm Hedge ; o 148.
Slater, Jonathan, Buttonville ; o 166 (2).
Smades, S. S., Prescott ; o 79.
Smith, C. P., V.S., Hagerstown, Md., U.S. ; o 22, o 108 (2).
Smith, C. S., Tilsonburg ; b 33.
Smith, G. L., Saskatoon, Sa k. ; o 121.
Smith, Henry, Saskatoon, Sask. ; b 116, b 121 (2).
Smith, J. A., Saskatoon, Sask. ; o 116.
Smith, John, Eganville ; o 135 (2).
Smith, J. S., Maple Lodge ; b 23, o 30, o 71, b 152.
Smith & Sons, John, Duntroon ; b 33, b 67, b 135, b 148.
Smith, N. H., Tilbury ; o 144.
Smith, Thos., Newery ; o 75.
Smith, W. L., Clear Creek ; o 19.
Snell, J. C., Edmonton ; b 4, b 5, o 11, b 19 (3), i 30, b 30 (4), b 33 (2), b 55 (2), b 87 (4), b 89, b 90, i 105, b 105, o 106, b 115 (2), b 116 (2), b 139, b 146, b 151.
Snell & Bro., J. G., Edmonton ; b 1, b 2, b 3, b 8, b 9 (2), b 11, b 13, b 14, o 16, o 17, b 22 (2), b 26, b 28 (6), b 29 (3), b 35 (3), b 36 (3), b 38, o 39, o 40 (2), b 40 (6), b 41, b 46, b 52, b 54, b 61 (4), b 63, b 70, b 71 (6), b 73 (3), b 75 (2), b 76 (5), b 77, b 78, b 79 (3), b 84 (5), b 92, b 97, b 98, b 102 (4), i 103 (2), b 108 (3), b 113 (5), b 114 (3), b 116 (2), b 117, b 118 (3), b 123 (2), b 124 (6), b 125 (2), b 126, o 129, b 129 (4), b 130, b 135, b 140, b 144, b 145 (2), b 153, b 156, b 164 (3), b 165.
Snider, Gideon, Jarvis ; o 8, b 80, b 161.
Snider, Jos., Edgley ; o 48.
Socket, John, Rockwood ; b 9.
Sparling, Geo., Stafford ; o 69, b 135 (2).
Speers, Samuel, Collingsby ; o 103.

Speers, Thos., Oak Lake, Man. ; b 32.
Speir, Jas., Brussels ; o 52.
Spencer, W. H., Morepeth ; o 11, o 60, b 78 (2), o 129, o 143, b 159 (2).
Sproat, Wm., Virden, Man. ; o 10, o 11, b 11, o 95.
Standeaven & Sons, F., St. Marys ; o 154 (2).
Standish, Nelson, Lacombe, N.W.T. ; o 161 (2).
Staples, Geo., Lifford ; b 43, o 43.
Staples, Richard, Holland, Man. ; o 32.
Steacy & Sons, Geo., Frankville ; o 138.
Stearns, R. H., Souris, P.E.I. ; o 82.
Stewart, Arthur, Ex. of Gloucester, Eng. ; b 102 (2), b 103 (2).
Stewart, Chas., Bayfield ; o 83.
Stewart, Chas., Harrowsmith ; b 59 (2), o 90.
Stewart, Jas., High Bluff, Man. ; o 6.
Stewart & Son, Jas. A., Menie ; b 2, b 51, b 119 (2), b 156.
Stewart, R. J., Camille, Man. ; b 113.
Stewart, Wm., Wyebridge ; b 100.
Stewart & Son, W., Menie ; b 25 (2), o 41, b 101.
Stevens, Arch., Philipsville ; o 149.
St. George, H. Quetton, Oak Ridges ; b 55 (2), b 85, o 90, o 149.
Stock, Wm., Cassel ; o 63, o 157.
Stoinacker, John, Mitchel ; o 68.
Stone, John, Saintfield ; b 73, o 151.
Stortz, J., Petherton ; o 72.
Sullivan, Michael D., Douro ; o 87.
Summers, Culbert, Rockfield ; o 102.
Swanwick, Russell, Gloucester, Eng. ; b 16, b 72, b 103.
Sweeney, Myles, Port Lambton ; o 147 (2).
Swayzie, G. A., Fork's Road ; o 79.
Sykes, Wm., Sandhill, Que. ; o 91, b 142, b 161.
Taylor, Arthur, Oak Ridges ; o 55.
Taylor, R. R., Winnipeg, Man. ; o 143.
Teasdale, Thos., Concord ; b 33, b 39, b 42 (5), b 43, b 89, b 125, b 126 (3), b 129, b 153 (2).
Terrill, A., Wooler ; b 46, b 47 (3), b 72, b 73, b 129, b 130, b 131, b 132.
The Insane Asylum, Hamilton ; b 5, b 37, b 38 (3), o 39, b 99, b 117, b 119 (4), b 120 (4), b 121, b 122 (6.)
The Rathburn Co., Deseronto ; o 59.
Thompson, Alex., Kertch ; o 126.
Thompson, Purvis, Pilot Mound, Man. ; o 22 (2), o 105, b 107 (7), o 110.
Thompson, R. G., Stamford ; o 43.
Thomson, Geo., Bright ; o 13, b 24, o 64, b 81, o 82, b 82, b 94 (5), b 95, o 146, b 162 (2).
Thomson, John H., Allegan, Mich., U.S. ; o 94.
Thomson, R., Roseneath ; o 9, o 51.
Toles, Peter, Mt. Brydges ; b 26, o 88
Tolley, Albert, Buel, Mich., U.S. ; o 131.
Towman, Geo., Midway, Man. ; o 83.
Traynor, Adam, Regina, N.W.T. ; o 132.
Urquhart, A., Connor, B.C. ; o 86.
Vallee, J. B., Somerset, Que. ; o 45.
Vance, Robt., Ida ; b 6, b 8, b 43, b 52, b 126, b 135.
Van Koughnett, D., Perry Harbour ; o 19.
Voelker, John, Dashwood ; b 82, b 109.
Vogan, Samuel, Huntingfield ; o 64.
Wade, John, Elgin, B.C. ; o 4.
Wakefield & Jacksonton Agricultural Society, Jacksonville, N.B. ; o 71, o 152.
Walker, A. C., Glenewen, Assa. ; o 123.
Walker, Duncan, Fingal ; o 67.
Wallace, Harry, Allenwood ; b 36, o 118.
Walton, S. H., Peterboro ; o 38, o 105.
Wankel, Wm., Port Elgin ; o 48, o 131.
Warren, G. C., Wolseley, Assa. ; o 113.
Watson, A. J., Castlederg ; o 22 (2), o 108 (3).
Watson, J. C., Epsom ; b 104.
Watson, Thos., Springvale ; o 38.
Watt, J. & W. B., Salem ; b 109.
Weatherhead, Jas., Cape Chin ; o 33.
Webster, R. A., Merrickville ; o 4.
Weir, Alex. S., Utterson ; o 57.
Weld Bros., Winnipeg, Man. ; b 143.
Wells, Jas., Virden, Man. ; b 11, o 32.
Wells, Mathew, Shoal Lake, Man. ; o 11.
Whitcher, H., Birtle, Man. ; o 66, o 148.
White, A. H., Avonton ; o 22.
White, W. D., Whiteside ; o 19.
Whiteside Bros., Innerkip ; b 32, b 46.
Whiteside, F. M., Innerkip ; o 38.
Whitworth, H. R., Morris, Man. ; o 54, o 138.
Wightman, Wm., Lariviere, Man. ; b 5.
Wilde, A., Croydon ; o 17.
Wilkins, Amos, Cobourg, Oregon, U.S. ; o 37.
Wilkins, Timothy, Harriston ; o 98.
Wilkinson, John T., Chilliwack, B.C. ; o 120 (3).
Willey & Son, D., Appin ; o 26.
Willey, Lot., Three Forks, B.C. ; o 115.
Williams, A. W., Port Perry ; b 18, b 104, o 105.
Williams, John, Durham ; o 91, b 159.
Wilson Bros., Castleton ; b 58, b 142.
Wilson, D. D., Seaforth ; b 37, b 75.
Wilson, John, Rathwell, Man. ; o 85.

Wilson, J. C., Nelson ; o 160.
Wilson, Wm., Brampton ; o 153.
Wilson, W. J., Castleton ; o 58, o 142.
Wise, Clifford, Oak Lake, Man. ; b 10.
Wisner, W. S., Brantford ; o 86, o 123.
Wood, Thos., Kilbridge ; o 96.
Wright, Alfred, Suthwyn, Man. ; o 27.
Wright, C. J., Dixville, Que. ; b 4.
Wright, F. J., Glen Ewen, Assa. ; o 157.
Wright, Geo., Comber ; o 155.
Wright, Jas., Forest ; o 15.
Wright, J. L., Clachan ; o 12.
Wright, John Q., Clachan ; o 81, o 158.
Wright, Osborne, Beachburg ; o 149.
Whigley & Fox, Turgoose, S. Sanwich, B.C. ; o 29.
Wykes, Harry, Glen Ewen, Assa. ; o 156.
Wylie, R. M., Cardinal ; o 50, o 133.
Young, Chas., Brooksdale ; o 13.
Yuill & Sons, Jos., Carleton Place ; o 14, o 25, b 41, b 58, b 59 (2), b 69, b 125 (3), b 141.

BERKSHIRE BOARS.

-3183- **KING TOM.**

Farrowed March 29, 1894; bred by George Johnston, Ashburn; 2nd owner, S. Coxworth, Claremont; 3rd owner, W. & H. Jones, Mt. Elgin; sire King Lee-1777-; dam Thrifty IV -2662-by Sir Richard-1125-; Thrifty III-1749-by Peter the Great-453-; Thrifty II-1135-by Jimmie of Elm Grove-454-; Thrifty-1134-by Dorset Prince-313-; Dorset Queen III-387-by Blackwood Jr., (imp.)-222-; Dorset Queen II-154-by Hodgson's Sambo I-128-; Dorset Queen I-153-by Eastern Echo-129-; Short Tail-152-by Sambo IV-217-; Cochrane Sow, (imp.)-249-(Vol. I).

-3188- **SALAMANDER.**

Farrowed April 8, 1893; bred by Geo. H. Johnston, Ashburn; 2nd owner, John Gillson, London; sire Crown Prince-1752-; dam Thrifty IV-2662-by Sir Richard-1125-; Thrifty III -1749-(Vol. III), by Peter the Great-453-, etc. See-3183-.

-3193- **O. A. C., 355.**

Farrowed June 26, 1894; bred by Ontario Agricultural College, Guelph; 2nd owner, Arnold Sanders, Guelph; sire Defiance -2815-; dam Lass of Riverside-1200-by Lord Preston, (imp.) -412-; Lass of Elm Grove, (imp.)-489-(Vol. I), by Exor, (in Eng.)-254-, etc.

-3197- **ERIE LAD.**

Farrowed April 20, 1894; bred by Jos. F. Marr, Gravesend; 2nd owner, Arthur Chambers, Aylmer West; sire Royal Duke -2106-; dam Bonny Lass-2645-by Bismarck-1708-; Lady Shilton-1973-by Rising Star, (imp.)-1307-; Lady Shaftsbury III, (imp.)-1872-(Vol. III), by Unionist-1376-, etc.

-3201- **HONESTY.**

Farrowed March 5, 1894; bred by J. G. Snell & Bro., Edmonton; sire Lord Ross-3072-; dam Derby's Sallie-1482-by Lord Derby-486-; Snell's Sallie-947-by Top Gallant, (imp.)-481-; Sallie CCXV, (imp.)-590-(Vol. I), by Duke of Hereford, etc.

N. B.—Missing numbers were burnt, are eligible if returned for next volume.

-3202- **STAR.**

Farrowed Jan. 3, 1894; bred by Fred Daniel, Princeton; 2nd owner, C. R. Decker, Chesterfield; sire Blasing Star-3190-; dam Lady Princeton-2196-by President-1454-; Princeton Sally -769-by Terror, (imp.)-377-; Alton Sally, (imp.)-458-(Vol. I), by Artful Joe, (imp.), etc.

-3203- **MAXWELL.**

Farrowed April 20, 1894; bred by C. R. Decker, Chesterfield; 2nd owner, L. F. Goodwin, Munro; sire Innerkip Chief-2854-; dam Nith Bank Queen-3548-by Lord Hayter, (imp. in dam) -1789-; Molly Nichol-2955-by Peter the Great-453-; Bet -1794-by Bismarck-642-; Sally Hanlan-1177-by The Premier -401-; Decker's Sally-683-by Terror, (imp.)-377-; Alton Sally, (imp.)-458-(Vol. I), by Artful Joe, (imp.), etc.

-3206- **BALDUR CHIEF.**

Farrowed July 15, 1894; bred by [redacted] Mitchell, Winnipeg, Man.; 2nd owner, A. W. Playfair, Baldur, Man.; sire Beadman -2058-; dam Lady Harcourt-2336-by Perry Lad, (imp.) -1354-; Snell's Sallie-947-by Top Gallant, (imp.)-481-; Sallie CCXV, (imp.)-590-(Vol. I), by Duke of Hereford, etc.

-3209- **BONNY.**

Farrowed March 24, 1894; bred by Jas. A. Stewart, Menie; 2nd owner, Frank Bonnycastle, Campbellford; sire Homer-1883-; dam Miss Jenkins-1696-by Hastings-1264-; Seymour Belle -1223-by Blizzard-928-; Sweetheart A-962-by Jumbo-496-; Sweetheart-619-by Lord Preston, (imp.)-412-; Lass of Elm Grove, (imp.)-489-(Vol. I), by Exor, (in Eng.)-254-, etc.

-3214- **BROCK BOY.**

Farrowed May 10, 1894; bred by Samuel Pangman, Vallentyne; sire Topsman-1522-; dam Belle's Belle-2487-by Lord Hayter, (imp. in dam)-1789-; Belle of the Fairs, (imp.)-1025-(Vol. II), by Young Sir Arthur, etc.

-3217- **KHEDIVE.**

Farrowed Oct. 27, 1893; bred by J. G. Snell & Bro., Edmonton; 2nd owner, Wm. Oliver, Komoka; sire Enterprise, (imp.) -1378-; dam Savernake's Daughter, (imp.)-1919-(Vol. IV), by Random (1348), etc.

N. B.—Missing numbers were burnt, are eligible if returned for next volume.

-3220- **PATSY.**

Farrowed July 1, 1894; bred by J. G. Snell & Bro., Edmonton; 2nd owner, Peter M. LeFaivre, Vankleek Hill; sire Enterprise, (imp.)-1378-; dam Coquette-2786-by Longrange, (imp.)-1878-(Vol. III); Hilderse, (imp.)-1727-, etc.

-3232- **KIRKDALE PRINCE.**

Farrowed Aug. 16, 1894; bred by John Racey, Jr., Lennoxville, Que.; 2nd owner, A. J. Lyster, Kirkdale, Que.; sire Randolph, (imp. in dam)-2871-; dam Reba-3222-by Perry Lad, (imp.)-1354-; Sunrise, (imp.)-2311-(Vol. IV), by May Duke (1251), etc.

-3234- **FOREST KING.**

Farrowed Oct. 3, 1894; bred by W. R. Bowman, Mount Forest; 2nd owner, Wm. Rivers, Walkerton; sire Stanley-1739-; dam Riverside Jewel-3265-by Duke of Woodsome, (imp.)-1377; Riverside's Lady-2190-by Lord Sheridan-1046-; Lass of Riverside-1200-by Lord Preston, (imp.)-412-; Lass of Elm Grove, (imp.)-489-(Vol. I), by Exor, (in Eng.)-254-, etc.

-3237- **NORTHERN KING.**

Farrowed Sept. 15, 1893; bred by H. J. Davis, Woodstock; 2nd owner, Geo. A. Hyde, Shakespeare; sire Bakerfield-1863-; dam Violet's Flower-2714-by This is Him, (imp.)-1362-; Blanche-1647-by Royal Harry-663-; Violet, (imp.)-510-(Vol. I), by Prince, etc.

-3243- **SIR EDWARD.**

Farrowed Dec. 20, 1890; bred by Edward Brien, Ridgetown; 2nd owner, John Gould, Florence; sire Royal David-687-; dam Junole-1978-by Royal David-687-; Belle of Kent-872-by John Macdonald-735-; Belle of Elgin-871-by Royal Carlisle, (imp.)-106-; Eugenia Clermont-176-by-Windermere, (imp.)-114-; Lady Clermont, (imp.)-175-(Vol. I), by Birmingham, etc.

-3252- **FORMIDABLE.**

Farrowed June 1, 1893; bred by Jas. Monkman & Sons Castlederg; sire Sweepstakes-2005-; dam Nina-1433-by Lord Derby-486-; Lady Lansdowne-293-by Royal Stewart, (imp.)-125-; Cantata-167-by Sir Dorchester Cardiff, (imp.)-113-; Cantilena, (imp.)-139-(Vol. I), by Robin Hood, etc.

N. B.—Missing numbers were burnt, are eligable if returned next volume.

-3258- **EARL OF LONDON.**

Farrowed Dec. 6, 1893; bred by C. T. Garbutt, Claremont; 2nd owner, D. A. Graham, Parkhill; 3rd owner, W. H. McDonald, Fort Lambton; sire Royal Warrior-1204-; dam Belle of Maple Lane-2700-by Victor II-1718-; Belle of Whitby II -1445-by Castle Cary, (imp.)-886-; Belle of Whitby-1136-by Peter the Great-453-; Thrifty II-1135-(Vol. II), by Jimmie of Elm Grove-454-, etc. See-3183-.

-3261- **DUKE OF ELGIN.**

Farrowed April 25, 1894; bred by Thos. Shannon, Cloverdale, B.C.; 2nd owner, John Wade, Elgin, B.C.; sire Royal-1769-; dam Cloverdale Maid-3096-by Royal George-1669-; Jet-1952- by Duke of York-660-; Lady Jane-831-by Dick-622-; Jenny -830-by Little John-307-; Lady Macdonald II-369-by Othello II-282-; Lady Ann II-354-by Earl of Windsor-99-; Lady Ann-116-by Hampton Court, (imp.)-46-; Lady Swanwich II -329-by Son of Sambo II-266-; Sister to Sambo, (imp.)-328- (Vol. I), by Othello, (imp.)-265, etc.

-3262- **LORD LYTTON.**

Farrowed July 23, 1894; bred by Thos. Shannon, Cloverdale, B.C.; 2nd owner, Alex. Lochore, Lytton, B.C.; sire Black Jim -2778-; dam Cloverdale Belle-3263-by Royal-1769-; Daisy -2337-by Royal George-1669-; Jet-1952-(Vol. IV), by Duke of York-660-, etc. See-3261-.

-3263- **FORESTER H.**

Farrowed Aug. 20, 1894; bred by C. J. Wright, Dixville, Que.; 2nd owner, H. J. Hastings, Way's Mills, Que.; sire Pride of Home-2607-; dam Daisy of Dixville-2941-by Bellringer -618-; Daisy of Coaticook-748-by The Premier-401-; Maid of Swindon-647-by Nimrod-237-; Lady Barnes-502-by Trevelyan, (imp.)-175-; Georgina, (imp.)-209-(Vol. I), by Exor, (in Eng.)-254-, etc.

-3264- **ROYAL CHIEF.**

Farrowed April 18, 1894; bred by J. C. Snell, Edmonton; 2nd owner, R. A. Webster, Merrickville; sire Queen's Own, (imp.) -2952-; dam Loyal Duchess, (imp)-2640-(Vol. V), by Warrior II (1688), etc.

N.B.—Missing numbers were burnt, are eligible if returned for next volume.

-3265- **BLUE BLOOD.**

Farrowed Sept. 18, 1894; bred by J. C. Snell, Edmonton; 2nd owner, Henry Lane, Pownal, P. E. I.; sire Enterprise, (imp.) -1378-; dam Salatia, (imp.)-1923-(Vol. IV), by Corp II (2100), etc.

-3171- **ROBBIE BURNS.**

Farrowed March 23, 1894; bred by Jas. Elder, Virden, Man.; 2nd owner, Peter McDonald, Virden, Man.; sire Dandy Tom -2575-; dam Maggie-2853-by Enterprise, (imp.)-1378-; Painted Maid II, (imp. in dam)-2793-by Toddy (2507); Painted Lady, (imp.)-1541-(Vol. III), by Paragon (424), etc.

-3172- **LADDIE.**

Farrowed March 28, 1894; bred by William Wightman, Lariviere, Man.; 2nd owner, S. B. Lynes, Pilot Mound, Man.; sire Lord Wilbur-2237-; dam Mentone-2534-by Perry Lad, (imp.) -1354-; Savernake's Daughter, (imp.)-1919-(Vol. IV), by Randon (1348), etc.

-3266- **BARTON TOM.**

Farrowed May 25, 1894; bred by The Insane Asylum, Hamilton; 2nd owner, Ontario Agricultural College, Guelph; 3rd owner, Jas. Cowan, Guelph; sire Sir Allin-1272-; dam Barton Hanna-1639-by Fulton-1217-; Barton Queen-1638-by Jack of Riverside-1276-; Lady Barton-1472-by Surprise-311-; Langford Lass-384-by Sterling Value, (imp.)-171-; Guelph Lass-534-by Hercules, (imp.)-132-; Rosy-333-by Bellringer-135-; Polly-332-by Prizeman-134-; Kate-331-by Swindon Duke-218-; Sally-330-by John A-212-; Lady Far -260-by Wallacetown, (imp.)-988-; Lady Wallacetown, (imp.) -1130-(Vol. II).

-3279- **MAJOR GRAHAM.**

Farrowed March 31, 1892; bred by D. A. Graham, Parkhill; 2nd owner, C. R. Decker, Chesterfield; sire This is Him, (imp.) -1363-; dam Shapely Queen, (imp. in dam)-2267-by Unionist, (imp. in dam.)-1597-; Shapely (imp.)-1514-(Vol. III), by Corp (1263), etc.

-3280- **MASTER MAJOR.**

Farrowed March 17, 1894; bred by D. A. Graham, Parkhill; 2nd owner, Robt. Henderson, Listowel; sire Sir Herbert-2979-; dam Blossom-2887-by Highclere Prince-2017-; Lady Shaftsbury III, (imp.)-1875-(Vol. III), by Unionist (1376), etc.

N. B.—Missing numbers were burnt, are eligible if returned for next volume.

-3282- **CROWN PRINCE.**

Farrowed April 18, 1894; bred by Robt. Vance, Ida. 2nd owner, Geo. Moon, Ross Mount; sire Sir Jasper-2787; dam Dinah's Best-3227-by Proud Prince-1872-; Dinah-1292-by Franklin-754-; Primrose-575-by Commodore-172-; Bright Lady-430-by Surprise II, (imp.)-323-; Brampton Belle-363-by Knight of Gloster, (imp.)-204-; Winsome Sallie-189-by Windermere, (imp.)-114-; Sallie Oxford, (imp.)-190-(Vol. I), by Oxford, etc.

-3288- **HOPEFUL JOE.**

Farrowed June 6, 1894; bred by S. Coxworth, Claremont; 2nd owner, Hon. Thos. Greenway, Crystal City, Man.; sire King Lee-1777-; dam Bonny Queen XII-3643-by Lord Lorne -2464-; Bonny Queen-2664-by Royal Standard, (imp. in dam) -1681-; Harebell-2108-by Rising Star, (imp.)-1307-; Lady Bell-1270-by Generai Buller-694-; Nance of Riverside-865-by Sir Arthur-594-; Bluebell of Riverside-506-by Prince Royal -244-; Young Harebell-449-by Sterling Value, (imp.)-171-; Harebell, (imp.)-269-(Vol. I), by Gloucester IV-783-, etc.

-3289- **CHARLIE.**

Farrowed March 20, 1894; bred by S. Coxworth, Whitby; 2nd owner, Jas. Stewart, High Bluff, Man.; sire Champion Duke -2929-; dam Lady Stanley-2183-by Rising Star, (imp.)-1307-; Lady Shaftsbury III, (imp.)-1875-(Vol. III), by Unionist (1376), etc.

-3290- **CHIEFTAIN VI.**

Farrowed April 23, 1894; bred by S. Coxworth, Claremont; 2nd owner, Elias Leatherdale, Marden, Man.; sire Champion Duke-2929-; dam Lady Clifford-3005-by Mark Well-1705-; Usborne Lass-1518-by Prince George-840-; Lady Usborne -889-by Lord Wellington-243-; Lady Franklin-470-by Anglo Saxon, (imp.)-258-; Rosedale-304-by Trevelyan, (imp.)-175-; Guelph Queen-303-by Hercules, (imp.)-132-; Sally II-280-by Commander-22-; Kate-279-by Prizeman, (imp.)-134-; Polly -278-by John A, (imp.)-212-; Maid of Guelph-277-by Swindon Duke, (imp.)-218-; Lady Stone, (imp.)-1148-(Vol. II).

N. B.—Missing numbers were burnt, are eligable if returned for next volume.

-3296- **ROYAL STANDARD XII.**

Farrowed May 6, 1894; bred by Geo. Broderick, Utica; 2nd owner, S. Coxwoworth, Claremont; 3rd owner, R. G. Martin, Marysville; sire Royal Standard X-3110-; dam Thrifty VI -3475-by Sir William-1577-; Thrifty II-1135-(Vol. II), by Jimmie of Elm Grove-454-, etc. See-3183-.

-3297- **SIR THOMAS.**

Farrowed May 4, 1894; bred by Geo. Broderick, Utica; 2nd owner, S. Coxworth, Claremont; 3rd owner, Duncan McDonell, Apple Hill; sire Royal Standard X-3110-; dam Thrifty VI -3475-by Sir William-1577-; Thrifty II-1135-(Vol. II), by Jimmie of Elm Grove-454-, etc. See-3183-.

-3298- **SAMSON.**

Farrowed May 4, 1894; bred by Geo. Broderick, Utica; 2nd owner, S. Coxworth, Claremont; 3rd owner, Isaac Reesor, Cedar Grove; sire Royal Standard X-3110-; dam Thrifty VI-3475-(Vol. V), by Sir William-1577-, etc. See-3297-.

-3300- **ROBUST JIM.**

Farrowed Aug, 23, 1893; bred by Thos. Bandfield, Shakespeare; 2nd owner, H. J. Davis, Woodstock; sire Ensign-2113-; dam Rosebud-2147-by Huron Chief-915-Lady Usborne-889-by Lord Wellington-343-; Lady Franklin-490-by Anglo Saxon, (imp.)-258-; Rosedale-304-by Trevelyan, (imp.)-175-; Guelph Queen-303-by Hercules, (imp.)-132-; Sally II-280-by Commander, (imp.)-22-; Kate-271-by Prizeman-134-; Polly -278-by John A, (imp.)-212-; Maid of Guelph-277-by Swindon Duke, (imp.)-219-; Lady Stone, (imp.)-1148-(Vol. II).

-3319- **PROTEST.**

Farrowed May 1, 1894; bred by Wm. McAllister, Varna; 2nd owner, J. Dorrance, Seaforth; sire Morton-2587-; dam Gipsy Queen-3611-by Jefferson-1908-; Lady Stanley II-2720-by Huron Chief-915-; Lady Stanley-1894-by Lord Pollard-658-; Black Bet, (imp.)-1373-(Vol. III), by Tinker III (978), etc.

-3320- **PRINCE CHARLIE.**

Farrowed May 1, 1894; bred by Wm. McAllister, Varna; 2nd owner, Wm. Beaver, Zurich; sire Morton-2587-; dam Gipsy Queen-3611-(Vol. V), by Jefferson-1908-, etc. See -3381-.

N. B.—Missing numbers were burnt, are eligible if returned for next volume.

-3324- **BRITISH PEER.**

Farrowed Nov. 9, 1891; bred by Geo. Green, Fairview; 2nd owner, Samuel Bond, Littlewood; 3rd owner, S. J. Bond, Mt. Brydges; sire Count Briton-1584-; dam Shapely, (imp.)-1514-(Vol. III), by Corp (1263), etc.

-3326- **SIR TOBY.**

Farrowed Sept. 2, 1892; bred by J. G. Snell & Bro., Edmonton; 2nd owner, Gideon Snider, Jarvis; sire Enterprise, (imp.)-1378-; dam Leila-2829-by Royal Ruler, (imp.)-1376-; Moulsford LII, (imp.)-937-(Vol. II), by Swineford (65), etc.

-3337- **NORTH STAR.**

Farrowed April 18, 1894; bred by Robt. Vance, Ida; 2nd owner, S. J. Short, Trout Creek; sire Sir Jasper-2787-; dam Dinah's Best-3227-by Proud Prince-1872-; Dinah-1292-by Franklin-754-; Primrose-575-by Commodore-172-; Bright Lady-430-by Surprise II, (imp.)-323-; Brampton Belle-363-by Knight of Gloster, (imp.)-204-; Winsome Sally-189-by Windermere, (imp.)-114-; Sally Oxford, (imp.)-190-(Vol. I), by Oxford, etc.

-3353- **LORD NELSON.**

Farrowed April 7, 1894; bred by J. & E. Chinnick, Chatham; 2nd owner, Abe Houston, Chatham; sire Prince of Perth-1963-; dam Queen's Sister-2576-by Goldsmith-2010; Sister C-2574-by Pilot, (imp.)-1331-; Sister A VII, (imp. in dam)-618-by Saint Bridge-574-; Sister A V, (imp.)-488-(429) (Vol. I), by Leinster Don, etc.

-3356- **SYDNEY.**

Farrowed March 10, 1894; bred by S. Coxworth, Whitby; 2nd owner, Robert Sharman, Souris, Man.; sire King Lee -1777-; dam Bonny Queen XII-3643-(Vol. V), by Lord Lorne -2464-, etc. See-3288-.

-3359- **ANNA BELLA'S MAJOR.**

Farrowed Nov. 9, 1893; bred by D. A Graham, Parkhill; 2nd owner, C. R. Blain, Parkhill; sire Sir Hector-2022-; dam Anna Bell-2356-by Prince Albion-1113-; Lady Bright-1091-by Rare Sovereign, (imp.)-490-; Lady Hope-482-by Surprise II, (imp.) -383-; Brampton Belle-363-(Vol. I), by Knight of Gloster, (imp.)-204-, etc. See-3337-.

N. B.—Missing numbers were burnt, are eligible if returned for next volume.

-3364- **JUPITER.**

Farrowed April 8, 1893; bred by J. G. Snell & Bro., Edmonton; 2nd owner, W. J. Haycraft, Agincourt; sire Prince Regent -1396-; dam Heather Belle-2791-by Royal Winner, (imp.) -2111-(3619); Moulsford LIII-1413-by Barron Von Bismark -426-; Moulsford LII, (imp.)-934-(Vol. II), by Swineford (65), etc.

-3365- **MANITOULIN CHIEF.**

Farrowed June 13, 1894; bred by W. J. Haycraft, Agincourt; 2nd owner J. M. Bickwell, Gore Bay; sire Jupiter-3364-; dam Boyne Water Belle-3688-by Pilot, (imp.)-1331-; Hilderse IV -2784-by Perry Lad, (imp.)-1354-; Hilderse III, (imp. in dam) -2783-by Lucky Bargee (2258); Hilderse, (imp.)-1727-(Vol. III), by Patent (1558), etc.

-3379- **SQUIRE.**

Farrowed May 3, 1894: bred by D. Hawkins, Woodville; 2nd owner, S. Coxworth, Claremont; 3rd owner, Richard Thomson, Roseneath; sire Sir Herbert-2979-; dam Amarilla -1929-by Perry Lad, (imp.)-1354-; Moulsford LV-1663-by Baron Von Bismarck-426-; Moulsford LII, (imp.)-937-(Vol. II), by Swineford (65), etc.

-3382- **McGINTY.**

Farrowed Oct. 30, 1894; bred by John Socket, Rockwood; 2nd owner, H. W. Metcalf, Lacombe, Alta,; sire Queen's Own, (imp.)-2952-; dam Lady Shaftsbury, (imp. in dam)-3578- by Rudolf, (imp.)-2859-; Countess of Shaftsbury, (imp.)-3221-(Vol. V), by Shaftsbury, etc.

-3384- **ROSEBERRY PRINCE.**

Farrowed April 10, 1894; bred by J. G. Snell & Bro., Edmonton; 2nd owner, Thos. Wallace Sands, Elginburg; sire Roseberry-3080-; dam Twilight-3450-by Enterprise, (imp.)-1378-; Bonnie Buff-2785-by Longrange, (imp)-1878-; Hilderse, (imp.) -1727-(Vol. III), by Patent (1558), etc.

-3387- **LORD RANDOLF.**

Farrowed April 21, 1894; bred by E. E. Martin, Canning sire Emperor-2907-; dam Princess-2221-by Mark Well-1705-; Huron Dairy-756-by Premier-401-; Jenny Lind-359-by Royal Prince, (imp.)-220-; Butterfly's Duchess-259-by Royal Carlisle -106-; Bertha Clermont-258-by Windermere, (imp.)-114-; Lady Clermont, (imp.)-175-(Vol. I), by Birmingham, etc.

N.B.—Missing numbers were burnt, are eligible if returned for next volume.

-3399- **AUSTIN BOY.**

Farrowed April 27, 1895; bred by J. A. Mullin, Cypress River, Man.; 2nd owner, Wm. Collier, McGregor, Man.; sire Lord Stewart-1889-; dam Nellie-2596-by Peerless Boy-1856-; Holland Rose-2170-by Lord Claymore, (imp. in dam)-1859-; Lady Blackie-1913-by Cypress Champion-1643-; Laura-1239-by King Tom-828-; Louise-979-by Blackwood Jr., (imp.)-222-; Old Topsy-564-by Duke of Gloucester III-467-; Black Watch, (imp.)-241-(Vol. I), by Blacksmith's Brother, etc.

-3400- **WESTERN CHIEF.**

Farrowed Aug. 29, 1893; bred by R. L. Lang, Oak Lake, Man.; 2nd owner, W. S. Black, Shoal Lake, Man.; sire Markwell II-1909-; dam Gem of the West-2658-by Viceroy-1300-; Gem-1379-by Young Burnet-337-; Royal Gem-649-by Leinster Duke, (imp.)-353-; Royal Gipsy-219-by Royal Stewart, (imp.)-125-; Royal Lady, (imp.)-205-(Vol. I), by Wizard III, etc.

-3401- **ROBUST HARRY.**

Farrowed Dec. 1, 1894; bred by H. J. Davies, Woodstock; 2nd owner, Jas. Dorrance, Seaforth; 3rd owner, Wm. Holmes, Leadbury; sire Robust Jim-3300-; dam Grand Duchess-3554-by Bakerfield-1863-; Violet's Flower-2714-by This is Him, (imp.)-1362-; Blanche-1647-by Royal Harry-663-; Violet, (imp.)-510-(Vol. I), by Prince, etc.

-3402- **COMMANDER II.**

Farrowed Aug. 2, 1894; bred by Clifford Wise, Oak Lake, Man.; 2nd owner, Chas. S. Birch, Pipestone, Man.; sire Great Commander-2409-; dam Lady Roselin-2685-by Markwell II-1909-; Spruce Bank Gem II-2025-by Viceroy-1300-; Gem-1379-by Young Burnett-337-; Royal Gem-649-by Leinster Duke, (imp.)-353-; Royal Gipsy-219-by Royal Stewart, (imp.)-125-; Royal Lady, (imp.)-205-(Vol. I), by Wizard III, etc.

-3403- **KING OF THE WEST.**

Farrowed May 16, 1892; bred by Donald A. Robertson, Logoch, Man.; 2nd owner, Wm. Sproat, Virden, Man.; sire Stanley-1958-; dam Nelly Bly-1853-by Duke of Londesborough-720-; Rose of Wawanosh-1345-by Buckland Chief-1156-; Princess-1351-by Premier-1157-; Western Princess-1342-by Great Western, (imp.)-203-; Primrose Pearl-1343-by England's Glory, (imp.)-3-; Primrose II, (imp. in dam)-1528-by Earl Granville, (imp.)-1158-; Primrose, (imp.)-102-(Vol. I), by No. 303 M, etc.

-3404- **UNCLE TOM.**

Farrowed Sept. 10, 1893; bred by Jas. Wells, Virden, Man.; 2nd owner, Wm. Sproat, Virden, Man.; sire Pioneer-2251-; dam Bonnie Bell-2902-by Markwell II-1909-; Spruce Bank Gem II-2025-by Viceroy-1300-; Gem-1379-by Young Burnet -337-; Royal Gem-649-by Leinster Duke, (imp.)-353-; Royal Gipsy-219-by Royal Stewart, (imp.)-125-; Royal Lady, (imp.) -205-(Vol. I), by Wizard III, etc.

-3405- **EXPLORER.**

Farrowed Sept. 1, 1894; bred by Wm. Sproat, Virden, Man.; 2nd owner, Mathew Wells, Shoal Lake, Man.; sire King of the West-3403-; dam Aunt Cloe-3811-by Stanley-1958-; Kate Lee-2274-by Auburn Prince-1501-; Nelly Bly -1853-by Duke of Londesborough-720-; Rose of Wawanosh-1345-by Buckland Chief 1156; Princess-1351-by Premier-1157; Western Princess-1342-by Great Western, (imp.)-203-; Primrose Pearl -1343-by England's Glory, (imp.)-3-; Primrose II, (imp. in dam) -1528-by Earl Granville, (imp.)-1158-Primrose, (imp.)-102- (Vol. I), by No. 303 M, etc.

-3406- **DONALD.**

Farrowed May 1, 1894; bred by Wm. McAllister, Varna; 2nd owner, Wm. Reinsman, Cromarty; sire Morton-2587-; dam Gipsy Queen-3611-by Jefferson-1908-; Lady Stanley II-2720- by Huron Chief-915-; Lady Stanley-1894-by Lord Pollard -658-; Black Bet, (imp)-1373-(Vol. III), by Tinker III, etc.

-3407- **ENSIGN.**

Farrowed Nov. 23, 1894; bred by J. C. Snell, Edmonton; 2nd owner, Thos. Briggs, New Flos; sire Enterprise, (imp.)-1378-; dam Surmise, (imp.)-2378-(Vol. IV), by Corp II (2100), etc.

-3408- **REPEATER.**

Farrowed Sept. 18, 1894; bred by J. G. Snell, Edmonton; 2nd owner, John Randall, Newmarket; sire Enterprise, (imp.) -1378-; dam Salatia, (imp.)-1923-(Vol. IV), by Corp II (2100), etc.

-3409- **CRESSMAN'S BAGPUIZE.**

Farrowed July 28, 1894; bred by Israel Cressman, New Dundee; 2nd owner, W. H. Spencer, Morpeth; sire Dorset Chieftain, (imp.) -1561-; dam Kingston XVII, (imp.)-3225-(Vol. V), by Windsor's Supreme (2814), etc.

-3410- CRESSMAN'S KINGSTON.

Farrowed Jan. 9, 1895; bred by Israel Cressaman, New Dundee; 2nd owner, G. D. Ellis, Ravenswood; sire Dorset Chieftain, (imp.)-1561-; dam Kingston XVII, (imp.)-3225-(Vol. V), by Windsor's Supreme (2814), etc.

-3411- CRESSMAN'S WILLIAM.

Farrowed Jan. 9, 1895; bred by Israel Cressman, New Dundee; 2nd owner, John L. Wright, Clachan; sire Dorset Chieftain, (imp.)-1561-; dam Kingston XVII, (imp.)-3225-(Vol. V), by Windsor's Supreme (2814), etc.

-3413- LORD KENT.

Farrowed June 6, 1894; bred by Dominion Experimental Farm, Agassiz, B.C.; 2nd owner, A. Gibson, Agassiz, B.C.; sire Stanley II-2438-; dam Rosabell-2875-by Royal George-1669-; Jet-1952-by Duke of York-660-; Lady McDonald II-369-by Othello II-282-; Lady Ann II-354-by Earl of Windsor-99-; Lady Ann-116-by Hampton Court, (imp.)-46-; Lady Swanwick II-329-by Son of Sambo II-266-; Sister to Sambo II, (imp.)-328-(Vol. I), by Othello, (imp.)-265-, etc.

-3414- COMOX.

Farrowed June 6, 1894; bred by Dominion Experimental Farm, Agassiz, B.C.; 2nd owner, J. H. Halliday, Sandwick, B.C.; sire Stanley II-2438-; dam Rosabell-2875-by Royal George-1669-, etc. See-3413-.

-3415- PRINCE OF PRESQUE ISLE.

Farrowed Sept. 1, 1894; bred by W. C. Henderson, Keady; 2nd owner, A. Quinlan, Presque Isle; sire Prince Garnet-2533-; dam Blossom-3444-by Sir Archie-1126-; Kathleen-2117-by The Prince-1426-; Queen of Clubs-1147-by Mariner-902-; Queen of Spades-1146-by Lord Burnell-147-; Albina-652-by Prince Royal-244-; Countess XLVII-200-by Sambo XV, (imp.)-144-; Countess of Ravenswood-199-by Clipper, (imp.)-81-; Beauty Bewitched II, (imp.)-104-(Vol. I), by Royal Oak, etc.

-3416- SHAKESPEARE

Farrowed Sept. 8, 1894; bred by W. C. Henderson, Keady; 2nd owner, Geo. Hendry, Annan; sire Prince Garnet-2533-; dam Coy Blush-2382-by Enterprise, (imp.)-1378-; Costly Pearl, (imp.)-2064-(Vol. IV), by Moneymaker (2868), etc.

N. B.—Missing numbers were burnt, are eligable if returned for next volume.

-3417- **DIRECTOR.**

Farrowed Sept. 7, 1893; bred by Geo. Green, Fairview; sire Royal Crown-2317-; dam Biddy-3717-by Garfield-1762-; Shapely, (imp.)-1514-(Vol. III), by Corp (1263), etc.

-3418- **SIR CHARLES**

Farrowed Oct. 27, 1893; bred by Geo. Green, Fairview; 2nd owner, Chas. Young, Brooksdale; 3rd owner, Geo. Thomson, Bright; sire Golden Prince-2528-; dam Royal Sally-2083-by Lord Pollard-653-; Alton Sally, (imp.)-458-(Vol. I), by Artful Joe, etc.

-3419- **ROYAL DUKE.**

Farrowed Sept. 10, 1894; bred by Geo. Green, Fairview; 2nd owner, Henry Robinson, Lyn; sire Director-3417-; dam Fairview Queen-2647-by King of the Castle-1837-; Last Link VII -2375-by Baron Pollard-1186-; Last Link V-1653-by The Premier-401-; Last Link IV, (imp.)-320-(Vol. I), by Exor (in Eng.)-254-, etc.

-3420- **ROB LEE.**

Farrowed Sept. 10, 1894; bred by Geo. Green, Fairview; 2nd owner, Geo. Raymond, Ingersoll; sire Director-3417-; dam Fairview Queen-2647-by King of the Castle-1837-, etc. See -3419-.

-3421- **BRAVE LAWS.**

Farrowed March 8, 1894; bred by J. G. Snell & Bro., Edmonton; 2nd owner, Edward Horton New Dublin; sire Enterprise, (imp.)-1378-; dam Hilderse, (imp.)-1727-(Vol. III), by Patent (1558), etc.

-3422- **MARKS.**

Farrowed Sept. 20, 1893; bred by J. G. Snell & Bro., Edmonton; 2nd owner, Jas. Ross, Harriston; sire Enterprise, (imp.) -1378-; dam Heather Bloom-2790-by Royal Winner, (imp.) -2111-; Moulsford LIII-1413-by Baron Von Bismarck-426-; Moulsford LII, (imp.)-937-(Vol. II), by Swineford (65), etc.

-3423- **FIREPROOF.**

Farrowed May 3, 1894; bred by J. W. Richardson, Essex; 2nd owner, P. Huffman, Blenheim; sire Originator-2432-; dam Lass o' Gowrie-3815-by Blood Royal-2027-; Highland Lassie -2282-by Shamrock VI O.E.F.-1111-; Lady Aberdeen-1927-by Union Jack-1401-; Lady Gloster-589-by Knight of Gloster, (imp.)-204-; Lady Clermont VII-1651-by Windermere, (imp.) -114-; Lady Clermont, (imp.)-175-(Vol. I), by Birmingham, etc.

-3424- **HOPEFUL.**

Farrowed April 14, 1894; bred by John McGregor, Manitou, Man.; 2nd owner, Findly McDonald, Manitou, Man.; sire Duke Pembina-2238-; dam Manitou Gem-2904-by Pioneer-2251-; Bright Gem-2660-by Markwell II-1909-; Spruce Bank Gem II -2025-by Viceroy-1300-; Gem-1379-by Royal Burnet-337-; Royal Gem-640-by Leinster Duke, (imp.)-353-; Royal Gipsy -219-by Royal Stewart, (imp.)-125-; Royal Lady, (imp.)-205- (Vol. I), by Wizard III, etc.

-3425- **ROBUST JOCK.**

Farrowed Oct. 3, 1894; bred by H. J. Davis, Woodstock; 2nd owner, Wm. Goodger & Son, Woodstock; 3rd owner, John Currie, Strathburn; sire Robust Jim-3300-; dam Violet's Flower-2714-by This is Him, (imp.)-1362-, etc. See-3401-.

-3426- **HURON'S PRIDE.**

Farrowed June 19, 1894; bred by Wm. McAllister, Varna; 2nd owner, John Hoar, Auburn; 3rd owner, J. Chisholm, Dunlop; sire Morton-2587-; dam Auburn Maid-3468-by Jefferson -1908-; Lady Stanley II-2720-by Huron Chief-915-; Lady Stanley-1894-by Lord Pollard-658-; Black Bet, (imp.)-1373- (Vol. III), by Tinker III (978), etc.

-3427- **CHAMPION.**

Farrowed Jan. 6, 1895; bred by W. G. Pettit, Freeman; 2nd owner, Joseph Yuill & Sons, Carlton Place; sire Victor A-2151-; dam Fame-3061-by Jasper-2720-; Barton Polly-1643-by Fulton-1217-; Barton Queen-1638-by Jack of Riverside-1276-; Lady Barton-1472-by Surprise-311-; Langford Lass-384-by Sterling Value, (imp.)-171-; Guelph Lass-534-by Hercules, (imp.)*132-; Rosy-333-by Bellringer-135-; Polly-332-by Prizeman, (imp.)-134-; Kate-331-by Swindon Duke, (imp.) -218-; Sally-330-by John A, (imp.)-212-; Lady Far-260-by Wallacetown, (imp.)-988-; Lady Wallacetown, (imp.)-1130- (Vol. II).

-3428- **CHARLEY.**

Farrowed Oct. 20, 1890; bred by J. G. Snell, Edmonton; 2nd owner, John Holland, Harriston; sire Royal Reward, (imp) -1767-; dam Lady Theresa II-1358-by Victor Regalis, (imp.) -332-; Lady Theresa, (imp.)-914-(Vol. II), by Timothy, etc.

-3429- **BEN HUR.**

Farrowed Aug. 6, 1894; bred by F. W. Scott, Highgate; 2nd owner, Malcolm McKellar, Muirkirk; sire Ben Bolt-2791-; dam Sally of Highgate-3656-by Felix-1688-; Sally of Kent -1875-by Royal David-687-; Belle of Kent-872-by John Macdonald-735-; Belle of Elgin-871-by Royal Carlisle, (imp.) -106-; Eugenia Clermont-176-by Windermere, (imp.)-114-; Lady Clermont, (imp.)-175-(Vol. I), by Birmingham, etc.

-3430- **KING OF FOREST.**

Farrowed Oct. 13, 1894; bred by Wm. Hill, Hillsboro; 2nd owner, Jas. Wright, Forest; sire Eustace-1916-; dam Queen of Hillsboro-2045-by Warwick Lad-1819-; Topsy of Forest -1390-by Royal Permit-483-; Queen Annie-591-by Golden Treasure, (imp.)-482-; Belladonna IV-588-by Surprise II, (imp.)-323-; Belladonna III-340-by Great Western-203-; Belladona II, (imp.)-142-(Vol. I), by Sir Roger, etc.

-3431 **BOW PARK CONQUEROR.**

Farrowed June 10, 1895; bred by Bow Park Co. (L't'd), Brantford; 2nd owner, Geo. Clark, Cainsville; sire Defiance-2815-; dam Duchess of Riverside-3587-by Duke of Woodsome, (imp.)-1377-; Riverside Lady-2190-by Lord Sheridan-1046-; Lass of Riverside-1200-by Lord Preston, (imp.)-412-; Lass of Elm Grove, (imp.)-489-(Vol. I), by Exor (in Eng.)-254-, etc.

-3432 **CORBET.**

Farrowed Oct. 4, 1894; bred by Arthur Craig, Craighurst; 2nd owner, S. Dyment, Barrie; sire Mike-2003-; dam Maid of Flos-3838-by General Slack-2072-; Stella-2371-by Victor II -1718-Bell of Whitby II-1445-by Castle Cary, (imp.)-886-; Bell of Whitby-1136-by Peter the Great-453-; Thrifty II -1135-by Jimmie of Elm Grove-454-; Thrifty-1134-by Dorset Prince-313-; Dorset Queen III-387-by Blackwood Jr., (imp.) -222-; Dorset Queen II-154-by Hodson's Sambo I-128-; Dorset Queen I-153-by Eastern Echo-129-; Short Tail-152-by Western Sambo-261-; Compton Lass-151-by Sambo IV-217-; Cochrane Sow, (imp.)-249-(Vol. I).

-3433- **BOW PARK CONQUEROR II.**

Farrowed June 10, 1894; bred by Bow Park Co. (L't'd), Brantford; 2nd owner, Geo. Clark, Cainsville; site Defiance-2815-; dam Duchess of Riverside-3587-(Vol. V), by Duke of Woodsome, (imp.)-1377-, etc. See-3431-.

-3434- **BLINK BONNY.**

Farrowed June 10, 1894; bred by C. J. Gilroy, Glen Buell; sire Sterling Boy-2170-; dam Lady Gilroy-3338-by Lord Lorne-2161-; Champion Lass-2472-by Standard Bearer-1791; Lady May-2464-by Forest Prince-811-; Kinsale Lass-2453-by Castle Cary, (imp.)-886-; Queen Mary-2462-by Royal Oxford -369-; Lady Sterling Clermont-908-by Sterling Value, (imp.) -171-; Constance Clermont-909-by Windermere, (imp.)-114-; Lady Clermont, (imp.)-175-(Vol. I), by Birmingham, etc.

-3435- **MAPLE GLEN HERO.**

Farrowed Feb. 20, 1895; bred by C. J. Gilroy, Glen Buell; 2nd owner, W. H. McNish, Lyne; 3rd owner, M. H. Parlee, Sussex, N.B.; sire Blink Bonny-3434-; dam Blonde Lass-3419-by Count Blonde-1784-; Champion Lass-2472-(Vol. IV), by Standard Bearer-1791-, etc. See-3434-.

-3436- **MAPLE GLEN PRINCE.**

Farrowed March 22, 1895; bred by C. J. Gilroy, Glen Buell; 2nd owner, R. A. Foley, Rockfield; sire Blink Bonny-3434-; dam Pride of Maple Glen-3845-by Sterling Boy-2170-; Lady Gilroy-3338-(Vol. V), by Lord Lorne-2161-, etc. See-3434-.

-3437- **MAPLE GLEN PRINCE II.**

Farrowed March 22, 1895; bred by C. J. Gilroy, Glen Buell; 2nd owner, L. H. Kerr, Singleton; sire Blink Bonny-3434-; dam Pride of Maple Glen-2845-by Sterling Boy-2170-, etc. See-3436-.

-3438- **LYCURGUS.**

Farrowed Oct. 8, 1894; bred by by J. G. Snell & Bro., Edmonton; 2nd owner, G. W. Brown, Thorncliffe; sire Enterprise, (imp.)-1378-; dam Hilderse IV-2784-by Perry Lad, (imp.) -1354-; Hilderse III, (imp. in dam)-2783-by Lucky Bargee (2258); Hilderse, (imp.)-1727-(Vol. III), by Patent (1558), etc.

-3439- **BOW PARK SOVEREIGN.**

Farrowed Feb. 18, 1895; bred by Bow Park Co. (L't'd), Brantford; 2nd owner, John Kitching, Corwhin; sire Mariner II -3050-; dam Duchess of Riverside-3587-(Vol. V), by Duke of Woodsome, (imp.)-1377-, etc. See-3431-.

-3440- **DUKE OF MONMOUTH, (imp.)**

Farrowed Sept. 25, 1881; bred by Russell Swanwick, Gloucester, Eng.; imported by N. H. Gentry, Sedalia, Mo., U.S.; sire Gloucester IV; dam Sallie C by Wizard I; Swanwick's Sallie X.

-3441- **CHARMER'S DUKE.**

Farrowed May 13, 1884; bred by N. H. Gentry, Sedalia, Mo., U.S.; sire Duke of Monmouth, (imp.)-3440-; dam Royal Charmer-3852-by Exor, (in Eng.)-254-; Cirencester II, (in Eng.) -3851-by Prodigal, (imp.)-251-, etc.

-3442- **LONGFELLOW.**

Farrowed April 8, 1886; bred by N. H. Gentry, Sedalia, Mo., U.S.; sire Charmer's Duke-3441-; dam Minnie Lee, (imp.) -3854-by Exor, (in Eng.)-254-, etc.

-3443- **MODEL DUKE.**

Farrowed April 6, 1887; bred by N. H. Gentry, Sedalia, Mo., U.S.; sire Longfellow-3442-; dam Perfection, (imp.)-3853-by Duke of Hereford, etc.

-3444- **BARON LEE IV.**

Farrowed July 11, 1893; bred by N. H. Gentry, Sedalia, Mo., U.S.; 2nd owners, J. G. Snell & Bro., Edmonton; sire Longfellow-3442; dam Lady Lee VII-3857-by Model Duke-3443-; Emma Lee-3856-by Handsome Duke-655-; Dora Lee-3855-by Charmer's Duke-3441-; Minnie Lee, (imp.)-3854-by Exor, (in Eng)-254, etc.

-3445- **JOHN L.**

Farrowed Nov. 10, 1894; bred by W. J. Shibley, Harrowsmith; 2nd owner, John Lockridge, Finch; sire Premier, (imp. in dam)-3036-; dam Rossie-3309-by Pilot, (imp.)-1331-; Maid Marian-2762-by Enterprise, (imp.)-1378-; Loyal Duchess, (imp.) -2640-(Vol. IV), by Warrior II (1688), etc.

-3446- **BILLY S.**

Farrowed March 29, 1895; bred by W. J. Shibley, Harrowsmith; 2nd owner, Calvin Lake, Murvale; sire Premier, (imp. in dam)-3036-; dam Maid Marian-2762-(Vol. V), by Enterprise, (imp.)-1378-, etc. See-3445-.

-3447- **CHAMPION.**

Farrowed March 29, 1895; bred by W. J. Shibley, Harrowsmith; 2nd owner, A. Wilde, Croydon; sire Premier, (imp. in dam)-3036-; dam Maid Marian-2762-(Vol. V), by Enterprise, (imp.)-1378-, etc. See-3445-.

-3448- **PERFECTION.**

Farrowed March 29, 1895; bred by W. J. Shibley, Harrowsmith; 2nd owner, E. O. McCabe, Napanee; sire Premier, (imp. in dam)-3036-; dam Maid Marian-2762-(Vol. V), by Enterprise, (imp.)-1378-, etc. See-3445-.

-3449- **MONEY MAKER.**

Farrowed March 29, 1894; bred by C. T. Garbutt, Claremont; 2nd owner, John Kansier, Nottawa; sire Royal Standard, (imp. in dam)-1681-; dam Gipsy Ann-2682-by Royal Warrior -1204-; Dolly Varden-2277-by John A-1653-; Roll Flower -1930-by Royal Hero II-1367-; Cornflower-843-by Lord Preston, (imp.)-412-; Bonny Jean-551-by Sir Charles-339-; Lady Margueritta, (imp.)-418-(Vol. I), by Equinox, etc.

-3450- **KING LEE.**

Farrowed April 28, 1894; bred by A. W. Williams, Port Perry; 2nd owner, C. T. Garbutt, Claremont; sire Freedom -2444-; dam Nelly Sunrise-3701-by Sir William-1577-; Stork's Sunrise-3700-by Prince Albion-1113-; Sunrise-1545-by The Squire-703-; Queen of Quality-552-by Lord Preston, (imp.)-412-; Violet, (imp.)-510-by Prince, etc.

-3451- **LORD WILKS.**

Farrowed Nov. 1, 1894; bred by C. T. Garbutt, Claremont; 2nd owner, W. J. Meado, Priceville; sire Garbutt's Elected-3028-; dam Lady Clermont-3393-by Evergreen Duke-3026-; Lady Regent VII-3389-by Prince Regent II-3020; Queen of Maple Wood-3387-by Baron Rudolph, (imp.)-554-; Lady Wood V -3383-by Sambo Jr.-3015-; Black Diamond, (imp.)-1597-(Vol. III), by Hightown, etc.

-3452- **WELL MARKED.**

Farrowed Nov. 1, 1894; bred by C. T. Garbutt, Claremont; 2nd owner, W. W. Everitt, Chatham; sire Garbutt's Elected -3028-; dam Lady Clermont-3393-(Vol. V), by Evergreen Duke-3026-, etc. See-3451-.

-3453- **LEADER.**

Farrowed Nov. 1, 1894; bred by C. T. Garbutt, Claremont; 2nd owner, Thos. Clement, Mosside; sire Garbutt's Elected -3028-; dam Lady Clermont-3393-(Vol. V), by Evergreen Duke -3026-, etc. See-3451-.

-3454- **GARBUTT'S CHOICE.**

Farrowed Nov. 1, 1894; bred by C. T. Garbutt, Claremont; 2nd owner, D. A. Graham, Parkhill; sire Garbutt's Elected -3028-; dam Lady Clermont-3393-(Vol. V), by Evergreen Duke-3026-, etc. See-3451-.

-3455- **CASSEL CHIEF.**

Farrowed Dec. 31, 1892 ; bred by C. R. Decker, Chesterfield ; 2nd owner, Bernard Haist, Cassel ; sire Big Bear-1255- ; dam Sister Beauty-2197-by Pilot, (imp.)-1331- ; Sister A V, (imp.) -488-(Vol. I), by Leinster Don, etc.

-3456- **MAJOR.**

Farrowed Nov. 7, 1893 ; bred by J. C. Snell, Edmonton ; 2nd owner, Abram Edwards, Onondaga ; sire Enterprise, (imp.) -1378- ; dam Matchless-1922-by Top Gallant, (imp.)-481- ; Mountain Belle-478-by Royal Carlisle, (imp.)-106- ; Mountain Daisy, (imp.)-479-(Vol. I), by Mountain Walk, etc.

-3457- **LORD LORNE.**

Farrowed April 10, 1894 ; bred by J. C. Snell, Edmonton ; 2nd owner, Arch. Graham, Gilchrist ; sire Enterprise, (imp.) -1378- ; dam Lady Lorne, (imp.)-3869-by Kohinoor (1137), etc.

-3458- **BOLIVAR.**

Farrowed Nov. 24, 1895; bred by J. C. Snell, Edmonton; 2nd owner, W. D. White, Whiteside ; sire Rudolphus, (imp.)-2869- ; dam Lady Theresa II-1358-by Victor Regalis, (imp.)-332- ; Lady Theresa, (imp.)-914-(Vol. II), by Timothy, etc.

-3459- **BOW PARK RULER.**

Farrowed April 18, 1894; bred by Bow Park Co. (Ltd.) Brantford ; 2nd owner, J. H. H. Day, Langford ; sire Defiance -2815- ; dam College Lass-2984-by Duke of Woodsome, (imp.) -1377- ; Lass of Riverside-1200-by Lord Preston, (imp.)-412- ; Lass of Elm Grove, (imp.)-489-(Vol. I), by Exor, (in Eng.)-254-, etc.

-3460- **CLEAR CREEK'S PRIDE.**

Farrowed Sept. 1, 1894 ; bred by H. J. Davis, Woodstock ; 2nd owner, W. L. Smith, Clear Creek ; sire Robust Jim-3300- ; dam Blanche-1647-by Royal Harry-663- ; Violet, (imp.)-510- (Vol. I), by Prince, etc.

-3461- **MAX.**

Farrowed Feb. 23, 1894; bred by William Hewgill, Heathcote 2nd owner, D. VanKoughnett, Parry Harbor ; sire Lord Wolverton, (imp.)-2360- ; dam Lady Mary-936-by Duke of Collingwood-785- ; Lady Dora-935-by Royal John-189-Lady Emma -934-by Duke of Balmoral VII-149- ; Lady Jane II-135-by Black Comet-95- ; Lady Jane-117-by Prince of Wales-68- ;

Lady Ann-116-by Hampton Court, (imp.)-46-; Lady Swanwick II-329-by Son of Sambo II-266-; Sister to Sambo II, (imp.) -328-(Vol. I), by Othello, (imp.)-255-, etc.

-3462- **PRAIRIE CHIEF.**

Farrowed Feb. 21, 1895; bred by John C. Pack, Carnduff, Assa.; 2nd owner, William F. Pack, Crystal City, Man.; sire Enterprise-1462-; dam Nellie Webster-3271-by Mound Builder -2743-; Lady Grace 2730-by Lord Melgund-1066-; Vick -1748-by Royal Ruler, (imp.)-1376-; Lady Elgin-1747-by Rare Sovereign, (imp.)-490-; Charmer-362-by Sterling Value, (imp.)-171-; Royal Charmer, (imp.)-361-(Vol. I), by Exor, (in Eng.)-254-, etc.

-3463- **CRESSMAN'S ROBIN.**

Farrowed Feb. 15, 1895; bred by Israel Cressman, New Dundee; 2nd owners, H. & G. Bennett, Athol; sire Dorset Chieftain, (imp.)-1561-; dam Kingston XIX, (imp.)-2975-(Vol. V), by Plymouth Excelsior (3329), etc.

-3464- **CRESSMAN'S SANDSTORM.**

Farrowed Feb. 15, 1895; bred by Israel Cressman, New Dundee; 2nd owner, F. J. Macdonald, Glenaladale, P.E.I.; sire Dorset Chieftain, (imp.)-1561-; dam Kinsgton XIX, (imp.) -2975-(Vol. V), by Plymouth Excelsior (3329), etc.

-3465- **DON HERNANDO.**

Farrowed June 6, 1894; bred by Dominion Experimental Farm, Agassiz, B.C.; 2nd owner, Francis I. Raine, Hernando Island, B.C.; sire Stanley II-2438-; dam Rosabell-2875-by Royal George-1669-; Jet-1952-by Duke of York-660-; Lady Jane-831-by Dick-622-; Jenny-830-by Little John-307-; Lady McDonald II-369-by Othello II-282-; Lady Ann II -354-by Earl of Windsor-99-; Lady Ann-116-by Hampton Court, (imp.)-46-; Lady Swanwick II-329-by Son of Sambo II -266-; Sister to Sambo II, (imp.)-328-(Vol. I), by Othello, (imp.)-265-, etc.

-3466- **BLACK CHIEF.**

Farrowed June 6, 1894; bred by Dominion Experimental Farm, Agassiz, B.C.; 2nd owner, Geo. Alexander, Calgary, Alta.; sire Stanley II-2438-; dam Rosabell-2875-(Vol. V), by Royal George-1669-, etc.

-3467- **FAIRYLAND RIVERSIDE.**

Farrowed July 29, 1894; bred by Robert Moody, Guelph; 2nd owner, A. G. Ford, Elora; sire Invincible-1543-; dam Riverside Beauty-2319-by Duke of Woodsome, (imp.)-1377-; Lass of Riverside II-1669-by Royal Saxon-885-; Lass of Riverside-1200-by Lord Preston, (imp.)-412-Lass of Elm Grove, (imp.)-489-(Vol. I), by Exor, (in Eng.)-254-, etc.

-3468- **BOW PARK KING.**

Farrowed Nov. 2, 1894; bred by Bow Park Co. (Ltd.), Brantford; 2nd owner, V. R. Adams, Drayton; sire Rob Roy McGregor-2721-; dam Barton Polly II-3500-by Jasper-2720-; Barton Polly-1643-(Vol. III), by Fulton-1217-, etc. See -3427-.

-3469- **PRINCE RUBEN.**

Farrowed Oct. 20, 1893; bred by S. Coxworth, Whitby; sire Prince-2615-; dam Princess Alice-2321-by Rising Star, (imp) -1307-; dam Lady Shaftsbury III, (imp.)-1875-(Vol. III), by Unionist (1376), etc.

-3470- **ROYAL DERBY.**

Farrowed Aug. 30, 1894; bred by S. Coxworth, Whitby; 2nd owner, Wm. Everitt, Chatham; sire Champion Duke-2929-; dam Lady Clifford-3005-by Mark Well-1705-; Usborne Lass -1518-by Prince George-840-; Lady Usborne-889-by Lord Wellington-343-; Lady Franklin-470-by Anglo Saxon-258-; Rosedale-304-by Trevelyan, (imp.)-175-; Guelph Queen-303-by Hercules, (imp.)-132-; Sally II-280-by Commander-22-; Kate-279-by Prizeman-134-; Polly-278-by John A, (imp.) -212-; Maid of Guelph-277-by Swindon Duke, (imp.)-218-; Lady Stone, (imp.)-1148-(Vol. II).

-3471- **FIREWAY.**

Farrowed May 4, 1894; bred by Geo. Broderick, Utica; 2nd owner, S. Coxworth, Claremont; 3rd owner, W. Patterson, Churchill; sire Royal Standard X-3110-; dam Thrifty VI -3475-by Sir William-1577-; Thrifty II-1135-by Jimmie of Elm Grove-454-; Thrifty-1134-by Dorset Prince-313-; Dorset Queen III-387-by Blackwood Jr., (imp.)-222-; Dorset Queen II-154-by Hodson's Sambo I-128-; Dorset Queen I-153-by Eastern Echo-129-; Short Tail-152-by Western Sambo-261-; Compton Lass-151-by Sambo IV-217-; Cochrane Sow, (imp.) -249-(Vol. I).

-3472- **PRINCE RUBEN II.**

Farrowed Feb. 4, 1895; bred by S. Coxworth, Whitby; 2nd owner, Purvis Thompson, Pilot Mound, Man.; sire Prince Ruben -3469-; dam Thrifty VII-3875-by Highclere Prince-2017-; Thrifty IV-2662-by Sir Richard-1125-; Thrifty III-1749-by Peter the Great-453- Thrifty II-1135-(Vol. II), by Jimmie of Elm Grove-454-, etc. See-3471-.

-3473- **QUEEN'S PRIDE.**

Farrowed Feb. 14, 1895; bred by S. Coxworth, Whitby; 2nd owner, Archie McFarlane, Dunmore; sire Queen's Own, (imp.) -2952-; dam Thrifty XIII-3876-by King Lee-1777-; Thrifty IV-2662-(Vol. IV), by Sir Richard-1125-, etc. See-3472-.

-3474- **BOBTAIL JOCK.**

Farrowed Feb. 14, 1895; bred by S. Coxworth, Whitby; 2nd owner, Purvis Thompson, Pilot Mound, Man.; sire Queen's Own, (imp.)-2952-; dam Thrifty VIII-3486-by Highclere Prince -2017-; Thrifty IV-2662-(Vol. IV), by Sir Richard-1125-, etc. See-3472-.

-3475- **COUNSELLOR.**

Farrowed Oct. 23, 1893; bred by J. G. Snell & Bro., Edmonton; 2nd owner, A. J. Watson, Castlederg; sire Enterprise, (imp.)-1378-; dam Savernake's Daughter, (imp.)-1919-(Vol. IV), by Random (1348), etc.

-3476- **LORD MORTON.**

Farrowed Sept. 24, 1894; bred by J. G. Snell & Bro., Edmonton; 2nd owner, A. J. Watson, Castlederg; sire Queen's Own, (imp.)-2952-; dam Moulsford LIII-1413-by Barron Von Bismarck-426-; Moulsford LII, (imp.)-937-(Vol. II), by Swineford (65), etc.

-3477- **VICTOR DUKE.**

Farrowed May 4, 1894; bred by Geo. Green, Fairview; 2nd owner, Arthur H. White, Avonton; sire Long Range, (imp.) -1878-; dam Royal Sally-2083-by Lord Pollard-653-; Alton Sally, (imp.)-458-(Vol. I), by Artful Joe, etc.

-3478 **LORD LIVERPOOL.**

Farrowed Sept. 10, 1894; bred by Geo. Green, Fairview; 2nd owner, C. P. Smith, V.S., Hagerstown, Md., U.S.; sire Director -3417-; dam Fairview Queen-2647-by King of the Castle -1837-; Last Link VII-2375-by Baron Pollard-1186-; Last

Link V–1653–by The Premier–401–; Last Link IV, (imp.) –320–by Exor (in Eng.)–254–; Taunton Duchess II–322–by Robin Hood II–255–; Taunton Duchess, (imp.)–319–(Vol. I), by Sir Garnet (in Eng.), etc.

–3479– **KING GEORGE.**

Farrowed March 27, 1895; bred by Mrs. Henry Robinson, Lyn; 2nd owner, Calvin Baker, Stillman Valley, Ill., U.S.; sire Rufus–2420–; dam Royal Lady–2302–by Prince Albion–1113–; Lady Bright–1091–by Rare Sovereign, (imp.)–490–; Lady Hope–482–by Surprise II, (imp.)–323–; Brampton Belle–363–by Knight of Gloster, (imp.)–204–; Winsome Sallie–189–by Windermere, (imp.)–114–; Sallie Oxford, (imp.)–190–(Vol. I), by Oxford, etc.

–3480– **McALPINE.**

Farrowed Sept. 7, 1894; bred by Jas. S. Smith, Maple Lodge; 2nd owner, John Ferguson, Camlachie; sire Lord Curson–2781–; dam Royal Jessie V–2385–by Huron Chief–915–; Royal Jessie IV–1333–by Mariner–902–; Royal Jessie–764–by Knight of Gloster, (imp.)–204–; Winsome Sallie–189–by Windermere, (imp.)–114–; Sallie Oxford, (imp.)–190–(Vol. I), by Oxford, etc.

–3481– **KING OF ALGOMA.**

Farrowed March 27, 1895; bred by J. H. Sieffert, North Bruce; 2nd owner, Peter Moore, McLennan; sire Boydstone Boy–2878–; dam Lady Franklin–3892–by Jimbow–2412–; Bonny Mary–3359–by Bonny Lad–2171–; Nettie–2074–by Mark Well–1705–; Lady Oxford–1988–by Huron Chief–915–; Usburne Lass–1518–(Vol. III), by Prince George–840–, etc. See–2470–.

–3482– **DANSMORE.**

Farrowed June 10, 1894; bred by John Shibley, Komoka; 2nd owner, Anthony Hughs, Kerwood; sire Sandusky–2001–; dam Edith Rose–2910–by The Miner–2024–; Lady Lansdowne–1970–by Rising Star, (imp.)–1307–; Newport Maid, (imp.)–1786–(Vol. III), by Phœbus (1055), etc.

–3483– **WILKES.**

Farrowed Sept. 4, 1894; bred by L. F. Goodwin, Munro; 2nd owner, C. R. Decker, Chesterfield; 3rd owner, Jas. Lillico, Ayr; sire Type–2422–; dam Long Range–2536–by Golden Flag –1886–; Bess–2517–by Bismark II–1219–; Daisy–1759–by True Briton–905–; Susie–906–by Doctor Tupper–578–; Lady

Macdonald II-692-by Sir John A-378-; Lady Macdonald-691-by Poundmaker-555-; Lady Roselin II-682-by Lord Wilmot -542-; Lady Roselin-681-by Royal Tombs, (imp.)-166-; Maid of Manchester-680-by Hampton Court, (imp.)-46-; Snell's Lass III-579-by England's Glory, (imp.)-3- Manchester Lass II *alias* Davidson's Lass, (imp.)-1-(Vol. I), by Malcolm, etc.

-3484- **SAMBO.**

Farrowed Feb. 8, 1895; bred by Geo. Thomson, Bright; 2nd owner, C. R. Decker, Chesterfield; 3rd owner, R. C. Nixon, Esquesing; sire Randolph-3136-; dam Flora McDonald-2634-by John Cameron-1318-; Flora-894-by Harry-663-; Orphan Maid-561-by Anglo Saxon, (imp)-258; Lady Elgin, (imp.) -413-(Vol. I), by Sir Clark-256-, etc.

-3485- **B. C.**

Farrowed Jan. 29, 1895; bred by J. D. Bryant, Young Saanich, B.C.; 2nd owner, G. Y. Bollinger, San Jose, Cal. U.S.; sire Home Rule-2007-; dam Lady Florence-2259-by Enterprise, (imp.)-1378-; Costly Pearl, (imp.)-2064-(Vol. IV) by Money Maker (2868), etc.

-3486- **PIAPOT.**

Farrowed July 15,1894; bred by R. J. Mitchell, Winnipeg, Man.; 2nd owner, J. W. Perry, Wapella, Man.; sire Beadsman -2058-; dam Lady Harcourt-2336-by Perry Lad, (imp.)-1354-; Snell's Sallie-947-by Top Gallant, (imp.)-481-; Sallie CCXV, (imp.)-590-(Vol. I), by Duke of Hereford, etc.

-3487- **PRAIRIE KING.**

Farrowed Feb. 20, 1895; bred by R. J. Mitchell, Winnipeg, Man.; 2nd owner, Jas. A. Mullen, Cypress River, Man.; sire Beadsman-2058-; dam Lady Harcourt-2336-(Vol. IV), by Perry Lad, (imp.)-1354-, etc. See-3486-.

-3488- **ELKHORN DUKE.**

Farrowed Jan. 2, 1895; bred by R. L. Lang, Oak Lake, Man.; 2nd owner, John McLeod, Elkhorn, Man.; sire Sambo-2994-; dam Markwell Gem-3897-by Markwell II-1909-; Spruce Bank Gem III-2659-by Viceroy-1300-; Gem-1379-by Young Burnet-337-; Royal Gem-649-by Leinster Duke, (imp.)-353-; Royal Gipsy-219-by Royal Stewart, (imp.)-125-; Royal Lady, (imp.)-205-(Vol. I), by Wizard III, etc.

-3489- **BLINK BONNIE.**

Farrowed March 8, 1895; bred by W. Stewart & Son, Menie; 2nd owners, J. Yuill & Sons, Carleton Place; sire Major-2908-; dam Lady Gordon-2240-by Sir John-1382; Seymour Belle -1223-by Blizzard-928-; Sweetheart A-962-by Jumbo-496-; Sweetheart-619-by Lord Preston, (imp.)-412-; Lass of Elm Grove, (imp.)-489-(Vol. I), by Exor, (in Eng.)-254-, etc.

-3490- **MAJOR II.**

Farrowed March 8, 1895; bred by W. Stewart & Son, Menie; 2nd owner, M. Coleman, Banda; sire Major-2908-; dam Lady Gordon-2240-(Vol. IV), by Sir John-1382-, etc. See-3489-.

-3491- **CHAMPION.**

Farrowed Feb. 15 1895; bred by Albert W. Ross, Douglas; 2nd owner, C. M. Simpson, Almonte; sire Graydon-2637-; dam Miss Lou-2965-by Prince Regent-1396-; Prudent-2787-by Royal Star, (imp.)-1603-; Savernake's Daughter, (imp.)-1919-; (Vol. IV), by Random (1348), etc.

-3492 **JOB.**

Farrowed March 29, 1895; bred by W. J. Shibley, Harrowsmith; 2nd owner, Thos Crawford, Erinsville; sire Premier, (imp. in dam)-3036-; dam Maid Marian-2762-by Enterprise, (imp.)-1378-; Loyal Duchess, (imp.)-2640-(Vol. IV), by Warrior II-(1688), etc.

-3493- **SURPRISE.**

Farrowed March 29, 1895; bred by W. J. Shibley, Harrowsmith; 2nd owner, Timothy Guild, Mallorytown; sire Premier, (imp. in dam)-3036-; dam Maid Marian-2762-(Vol. V), by Enterprise, (imp.)-1378-, etc. See-3492-.

-3494- **SIR RICHARD.**

Farrowed March 29, 1895; bred by W. J. Shibley, Harrowsmith; 2nd owner, Marshall Crozier, Westport; sire Premier, (imp. in dam)-3036-; dam Maid Marian-2762-(Vol. V), by Enterprise, (imp.)-1378-, etc. See-3492-.

-3495- **SUPERIOR.**

Farrowed April 10, 1895; bred by W. J. Shibley, Harrowsmith; 2nd owner, G. F. Finch, Enterprise; sire Premier, (imp. in dam)-3036-; dam Rossie-3309-by Pilot, (imp.)-1331; Maid Marian-2762-(Vol. V), by Enterprise, (imp.)-1378-, etc. See -3492-.

-3496- **BLACK JOE.**

Farrowed April 10, 1895; bred by W. J. Shibley, Harrowsmith; 2nd owner, Albert Leadbeater, Scaley's Bay; sire Premier, (imp. in dam)-3036-; dam Rossie-3309-(Vol. V), by Pilot, (imp.)-1331-, etc. See-3495-.

-3497- **SAM JIM.**

Farrowed Feb. 18, 1895; bred by Peter Toles, Mount Brydges; 2nd owner, David Willey & Son, Appin; sire Salamander -3188-; dam Alice Maud-3731-by Kerwood Lad-2657-; Scottish Rose-2468-by Sandusky-2001-; Scottish Lassie-1636-by Earl of Alton-753-; Susie III-944-by Knight of Gloster II -205-; Susie II-943-by Lord Burnell-147-; Susie-306-by Prince Royal-244-; Rosella-305-by Norton's Smithereen-143-; Countess XI.VII-200-by Sambo XV, (imp.)-144-; Countess of Ravenswood-199-by Clipper, (imp.)-81-Beauty Bewitched II, (imp.)-104-(Vol. I), by Royal Oak, etc.

-3498- **OAKLAND CHIEF.**

Farrowed July 28, 1894; bred by Robert Hyslop, Brantford; 2nd owner, John Matheson, Mohawk; sire Sir Robert-2758-; dam Queen of Brantford-2561-by Blythe Ben, (imp.)-1513-; Bell of Montrose II-1499-by Baron Von Bismarck-426-; Sovereign Belle-1496-by Rare Sovereign, (imp.)-490-; Black Bess II, (imp.)-602-(Vol. I), by Prince (247), etc.

-3499- **THE VICAR.**

Farrowed January, 1891; bred by J. G. Snell & Bro., Edmonton; 2nd owner, F. J. Gilstoef, Conn; 3rd owner, Fred G. Dillon, Mount Forest; sire Royal Star, (imp)-1603-; dam Savernake's Daughter, (imp.)-1919-(Vol. IV), by Random (1348), etc.

-3500- **BOLD BOY.**

Farrowed March 18, 1893; bred by Thos. Norris, Mount Forest; 2nd owner, W. R. Bowman, Mount Forest; sire Stanley -1739-; dam Annie-2432-by Bakerfield-1863-; Royal Duchess -2335-by This is Him, (imp.)-1362-; Orphan Maid-562-by Anglo Saxon-258-; Lady Elgin, (imp.)-413-(Vol. I), by Sir Clarke, (imp.)-256-, etc.

-3501- **KING DORSET.**

Farrowed Oct. 27, 1894; bred by Geo. N. Harris, Orkney; 2nd owner, L. W. Seeley, Ivanhoe; sire Cressman's Dundee, (imp. in dam)-2977-; dam Cressman's Orkney-3220-by Dorset Chieftain, (imp.)-1561-; Mary Dundee-1252-by Royal Saxon-885-; Lass of Riverside-1200-by Lord Preston, (imp.)-412-; Lass of Elm Grove, (imp.)-489-(Vol. I), by Exor (in Eng.)-254-, etc.

-3502- **SIR THOMAS.**

Farrowed March 1, 1895; bred by Peter McIntosh, Cass Bridge; 2nd owner, C. A. Berry, Inkerman; sire Almonte Prince -2399-; dam Lady Bess-3822-by True Meadowside-1569-; Topsy Lowlands-1901-by Royal Saxon-885-; Lass of Riverside-1200-by Lord Preston, (imp.)-412-; Lass of Elm Grove, (imp.)-489-(Vol. I), by Exor (in Eng.)-254-, etc.

-3503- **MAY KING.**

Farrowed May 10, 1895; bred by William Dickison, Mildmay; 2nd owner, Andrew Keagas, Elmwood; sire Garbutt's XXII -2470-; dam May Queen-3447-by Longrange, (imp.)-1878-; New Port Maid-2449-by Mariner-902-; Queen of Spades -1146-by Lord Burnell-147-; Albina-652-by Prince Royal *244-; Countess XLVII-200-by Sambo XV, (imp.)-144-, etc. See-3497-.

-3504- **NORTHERN HIGHCLERE.**

Farrowed Aug. 4, 1894; bred by R. McKenzie, High Bluff, Man.; sire Northern Prince-2832-; dam Heather Bloom II -3188-by Enterprise, (imp.)-1378-; Heather Bloom-2790-by Royal Winner, (imp.)-2111-(3619); Moulsford LIII-1413-by Barron Von Bismark-426-; Moulsford LII, (imp.)-937-(Vol. II), by Swineford (65), etc.

-3505- **BLACK NED.**

Farrowed March 10, 1895; bred by R. McKenzie, High Bluff, Man.; sire Milton Lad-2457-; dam Dinah IV-2807-by Star of the Castle-2347-; Dinah II-2531-by Captain Jack-1829-; Dinah-1321-by Showman-598-; Gipsy Belle-554-by Bellringer II-356-; Countess of Balmoral II-423-by Norton's Smithereen -143-; Rachel, (imp.)-431-(Vol. I), by Duke of Swinetown -1957-, etc.

-3506- **PRINCE.**

Farrowed March 10, 1895; bred by R. McKenzie High Bluff, Man.; sire Milton Lad-2457-; dam Dinah IV-2807-(Vol. V), by Star of the Castle-2347-, etc. See-3505-.

-3507- **REGULATOR.**

Farrowed April 17, 1895; bred by Roderick McKenzie, High Bluff, Man.; 2nd owner, Alfred Wright, Suthwyn, Man.; 3rd owner, Frank Nuget, Winnipeg, Man; sire Northern Prince -2832-; dam Gipsy Beauty-3705-by Milton Lad-2457-; Dinah IV-2807-by Star of the Castle-2347-; Dinah II-2531-by Cap-

tain Jack–1829– ; Dinah–1321–by Showman–598–; Gipsy Belle –554–by Bellringer II–356– ; Countess of Balmoral II–432–by Norton's Smithereen–143– ; Rachel, (imp.)–431–(Vol. I), by Duke of Swinetown, etc.

-3508- **JUMBO OF EDMONTON.**

Farrowed Oct. 27, 1893 ; bred by J. G. Snell & Bro., Edmonton ; 2nd owner, Geo. Halbert, Elm Grove ; sire Enterprise, (imp.)–1378– ; dam Savernake's Daughter, (imp.)–1919–(Vol. IV), by Random (1348), etc.

-3509 **LORD CHESTERFIELD.**

Farrowed Oct. 8, 1894 ; bred by J. G. Snell & Bro., Edmonton ; 2nd owner, C. R. Decker, Chesterfield ; sire Enterprise, (imp.)–1378– ; dam Hilderse IV–2784–by Perry Lad, (imp.) –1354– ; Hilderse III, (imp. in dam)–2783–by Lucky Bargee (2258) ; Hilderse, (imp.)–1727–(Vol. III), by Patent (1558), etc.

-3510- **LORD BOOTH.**

Farrowed Oct. 8, 1894; bred by J. G. Snell & Bro., Edmonton ; 2nd owner, Wm. Linton, Aurora ; sire Enterprise, (imp.)–1378– ; dam Hilderse IV–2784–(Vol. IV), by Perry Lad, (imp.)–1354– etc. See–3509–.

-3511- **HERO.**

Farrowed March 3, 1895 ; bred by J. G. Snell & Bro., Edmonton ; 2nd owner, J. A. McGill, Neepawa, Man. ; sire Baron Lee IV–3444– ; dam Bubble–3453–by Enterprise, (imp.)–1378– ; Moulsford LII, (imp.)–937–(Vol. II), by Swineford (65), etc.

-3512- **ROVER.**

Farrowed March 4, 1895; bred by J. G. Snell & Bro., Edmonton ; 2nd owner, G. W. Hall, Baillieboro ; sire Star One, (imp.)–3071– ; dam Evangeline–2789–by Duke of Woodsome, (imp.)–1377– ; Snell's Sallie–947–by Top Gallant, (imp.)–481– ; Sallie CCXV, (imp.)–590–(Vol. I), by Duke of Hereford, etc.

-3513- **NAPOLEON.**

Farrowed March 10, 1895; bred by J. G. Snell & Bro., Edmonton ; 2nd owner, Henry Robertson, Iroquois ; sire Lord Ross –3072– ; dam Gazelle–3455–by Lord Ross–3072– ; Derby's Sally –1482–by Lord Derby–486– ; Snell's Sallie–947–by Top Gallant, (imp.)–481– ; Sallie CCXV, (imp.)–590–(Vol. I), by Duke of Hereford, etc.

-3514- **LORD EDMONTON.**

Farrowed March 12, 1895; bred by J. G. Snell & Bro., Edmonton; 2nd owner, Thos. Sisson, Watford; sire Baron Lee IV -3444-; dam Sallie Ross-3848-by Lord Ross-3072-; Derby's Sallie-1482-(Vol. III), by Lord Derby-485-, etc. See-3513-.

-3515- **PROUD DUKE.**

Farrowed March 16, 1895; bred by J. G. Snell & Bro., Edmonton; 2nd owner, Thos. Coleman, Markdale; sire Star One, (imp.) -3071-; dam Leila-2829-by Royal Ruler, (imp.)-1376-; Moulsford LII, (imp.)-937-(Vol. II), by Swineford (65), etc.

-3516- **LORD SNELL.**

Farrowed March 16, 1895; bred by J. G. Snell & Bro., Edmonton; 2nd owner, John Paget, Sundridge; sire Star One, (imp.) -3071-; dam Leila-2829-(Vol. V), by Royal Ruler, (imp.) -1376-, etc. See-3515-.

-3517- **BLACK DUKE.**

Farrowed Jan. 10, 1895; bred by Thos. Shannon, Cloverdale, B.C.; 2nd owner, William Knight, Chilliwack, B.C.; sire Black Jim-2778-; dam Cloverdale Maid-3095-by Royal George -1669-; Jet-1952-by Duke of York-660-; Lady Jane-831-by Dick-622-; Jenny-830-by Little John-307-; Lady Macdonald II-369-by Othello II-282-; Lady Ann II-354-by Earl of Windsor-99-; Lady Ann-116-by Hampton Court, (imp.)-46-; Lady Swanwick II-329-by Son of Sambo II-266-; Sister to Sambo II, (imp.)-328-(Vol. I), by Othello, (imp.)-265-, etc.

-3518- **LANGLEY DUKE.**

Farrowed July 23, 1894; bred by Thos. Shannon, Cloverdale, B.C.; 2nd owners, Oppenheimer Bros., Langley, B.C.; sire Black Jim-2778-; dam Cloverdale Belle-3268-(Vol. V), by Royal-1769-, etc. See-3517-.

-3519- **ASHCROFT KING.**

Farrowed Oct. 19, 1894; bred by Thos. Shannon, Cloverdale, B.C.; 2nd owner, Walter Langley, Ashcroft, B.C.; sire Black Jim -2778-; dam Daisy-2337-(Vol. V), by Royal George-1669-, etc. See-3517-.

-3520- **DELTA PRINCE.**

Farrowed Oct. 19, 1894; bred by Thos. Shannon, Cloverdale, B.C.; 2nd owner, Ed. Goudy, Ladner's Landing, B.C.; sire Black Jim-2778-; dam Daisy-2337-(Vol. V), by Royal George-1669-, etc. See-3517-.

-3521- **VICTOR DUKE.**

Farrowed May 24, 1894; bred by Andrew Common, Bradwardine, Man.; 2nd owner, Nelson Carson, Kemnay, Man.; sire Royal Star-1425-; dam Lady Elgin-2198-by Bismark II -1219-; Black Daisy-1176-by Real Briton, (imp.)-488-; Daisy -414-by Anglo Saxon, (imp.)-258-; Lady Elgin-413-by Sir Clark-256-; Sorby's Lady Kingscote, (imp.)-321-(Vol. I), by Young Birt, (imp.)-257-, etc.

-3522- **ROYAL SIGNET.**

Farrowed Jan. 14, 1893; bred by A. E. Darby, Shrewsbury, Eng.; imported in August, 1893, by J. C. Snell, Edmonton; sire Big Ben (2204); dam Papaver (3817) by Attempt (2989); Preference (1382) by Speculation (181); Paradore (189) by Lord Conyers (122); Pride (2371) by Latimer; Proserpine.

-3523- **VIVIAN.**

Farrowed May 30, 1894; bred by J. C. Snell, Edmonton; 2nd owner, Jas. McEwen, Kertch; sire Queen's Own, (imp.)-2952-; dam Regal Queen-2032-by Top Gallant, (imp.)-481-; Regal Lady-990-by Royal Stewart, (imp.)-125-; Royal Lady, (imp.) -205-(Vol. I), by Wizard III, etc.

-3524- **RIALTO.**

Farrowed Nov. 24, 1894; bred by J. C. Snell, Edmonton; 2nd owner, J. S. Smith & Son, Maple Lodge; sire Rudolphus, (imp.) -2869-; dam Lady Theresa II-1358-by Victor Regalis, (imp.) -332-; Lady Theresa, (imp.)-914-(Vol. II), by Timothy, etc.

-3525- **SIGNAL.**

Farrowed April 12, 1895; bred by J. C. Snell, Edmonton; 2nd owner, Geo. H. Rose, Stone Quarry; sire Royal Signet, (imp.) -3522-; dam Matrina, (imp.)-3410-(Vol. V), by Baron Shaftsbury (3970), etc.

-3526- **ROLAND.**

Farrowed April 14, 1895; bred by J. C. Snell, Edmonton; 2nd owner, Geo. Parker, Strathroy; sire Rudolphus, (imp.) -2869-; dam Lady Lorne, (imp.)-3869-by Kohinoor (1127), etc.

-3527- **EARL OF CONCORD.**

Farrowed May 4, 1894; bred by Thomas Teasdale, Concord; 2nd owner, Arthur Johnston, Greenwood; sire Royal Herbert -3402-; dam Oxford Girl-2373-by Gladstone, (imp. in dam) -1424-; Lady Oxford-1543-by Lord Castlewood-746-; Oxford

Gem-1107-by Baron Von Bismarck-426-; Oxford Lass-405-by Royal Oxford-327-; Ruth, (imp.)-406-(Vol. I), by Mountain Walk, etc.

-3528- **SAMBO.**

Farrowed March 1, 1895; bred by H. J. Davis, Woodstock; 2nd owner, D. M. Macpherson, M.P.P., Lancaster; sire Robust Jim-3300-; dam Royal Duchess-2335-by This is Him, (imp.) -1362-; Orphan Maid-561-by Anglo Saxon, (imp.)-258-; Lady Elgin, (imp.)-413-(Vol. I), Sir Clark, (imp.)-256-, etc.

-3529- **PRIDE OF BRANT.**

Farrowed April 6, 1894; bred by T. A. Cox, Brantford; 2nd owner, R. Rivers & Sons, Walkerton; sire Bright Prince-2580-; dam Inglewood Belle-2924-by The Minor-2024-; Lowland Lassie-1855-by Lord Sheridan-1046-; Black Molly-1814-by Loyalty-446-; Queen of Clubs-1147-by Mariner-902-; Queen of Spades-1146-(Vol. II), by Lord Burnell-147-, etc. See -3503-.

-3530- **BERKSHIRE PRIDE.**

Farrowed April 6, 1894; bred by T. A. Cox, Brantford; 2nd owners, Hamilton Asylum, Hamilton; sire Bright Prince-2580-; dam Inglewood Belle-2924-(Vol. V), by The Minor-2024-, etc. See-3529-.

-3531- **BLACK JIM II.**

Farrowed Oct. 19, 1894; bred by Thos. Shannon, Cloverdale, B.C.; 2nd owner, G. L. Foster, New Westminster, B.C.; sire Black Jim-2778-; dam Daisy-2337-by Royal George-1669-; Jet-1952-by Duke of York-660-; Lady Jane-831-by Dick -622-; Jenny-830-by Little John-307-; Lady Macdonald II -369-by Othello II-282-; Lady Ann II-354-by Earl of Windsor-99-; Lady Ann-116-by Hampton Court, (imp.)-46-; Lady Swanwick II-329-by Son of Sambo II-266-; Sister to Sambo II. (imp.)-328-(Vol. I), by Othello, (imp.)-265-, etc.

-3532- **EBURNE DUKE.**

Farrowed March 2, 1895; bred by Thos. Shannon, Cloverdale, B.C.; 2nd owners, Mackie Bros., Eburne, B.C.; sire Model Duke III-3089-; dam Miss Venus-3077-by Aurora-2735-; Miss Walker-3076-by Enterprise, (imp.)-1378-; Moulsford LII, (imp.) -937-(Vol. II), by Swinetown (65), etc.

-3533- **LONG DUKE**

Farrowed March 2, 1895; bred by Thos. Shannon, Cloverdale, B.C.; 2nd owner, Lyte & Whittaker, Cloverdale, B.C.; sire Model Duke III-3089-(Vol. V); dam Miss Venus-3077-, etc. See-3532-.

-3534- **PRAIRIE DUKE.**

Farrowed May 3, 1895; bred by Thos. Shannon, Cloverdale, B.C.; 2nd owners, Oppeinheimer Bros., Langley Prairie, B.C.; sire Black Jim-2778-; dam Cloverdale Belle-3263-by Royal -1769-; Daisy-2337-(Vol. IV), by Royal George-1669-, etc. See-3531-.

-3535- **ROYAL JOHN.**

Farrowed May 28, 1894; bred by Thomas Speers, Oak Lake, Man.; 2nd owner, James Wells, Virden, Man.; sire Pride of the West-2060-; dam Maud-2211-by Royal Star-1425-; Jessie -1618-by Rare Sovereign, (imp.)-490-; Moulsford LII, (imp.) -937-(Vol. II), by Swineford (65), etc.

-3536- **PRIDE OF INNERKIP.**

Farrowed Oct. 5, 1894; bred by Whiteside Bros., Innerkip; 2nd owner, C. R. Decker, Chesterfield; 3rd owner, D. A. Graham, Chesterfield; sire Cloudsley-3574-; dam Peggy-1045-by Royal Exchange-470-; Samantha-622-by Don Bernardo-391-; Betsy Ann-214-by Victor, (imp.)-36-; Lucy Neal-215-by Swanwick's Boar; Josephine, (imp.)-77-by Swanwick's Boar; Swanwick Sow.

-3537- **ROYAL.**

Farrowed Sept. 23, 1894; bred by W. Kitson, Burnside Station, Man.; 2nd owner, Richard Staples, Holland, Man.; sire Prince Royal-2530-; dam Lady Lucy--2012-by Enterprise, (imp.)-1378-; Moulsford LII, (imp)-937-(Vol. V), by Swineford (65), etc.

-3538- **DANDY.**

Farrowed May 19, 1895; bred by Wm. Kitson, Burnside Station, Man.; 2nd owner, Robert McKelvey, Wellington, Man; sire Prince Royal-2530-; dam Burnside Gem-2847-by Laggon Duke-2040-; Winsome Gem-2417-by Viceroy-1300-; Gem -1379-by Young Burnett-337-; Royal Gem-649-by Leinster Duke, (imp)-353-; Royal Gipsy-219-by Royal Stewart, (imp.) -125-; Royal Lady, (imp)-205-(Vol. I), by Wizard III, etc.

-3539- **ROYAL PRINCE.**

Farrowed May 30, 1894; bred by J. C. Snell, Edmonton; 2nd owner, James Weatherhead, Cape Chin; sire Queen's Own, (imp.) -2952-; dam Regal Queen-2032-by Top Gallant, (imp.)-481-; Regal Lady-990-by Royal Stewart, (imp.)-125-; Royal Lady, (imp.)-205-(Vol. I), by Wizard III, etc.

3540- **SIGNET SEAL.**

Farrowed April 12, 1895; bred by J. C. Snell, Edmonton; 2nd owner, James M. Evens, Glendale; sire Royal Signet, (imp.) -3522-; dam Matrina, (imp.)-3410-(Vol. V), by Baron Shaftsbury (3970), etc.

-3541- **ROYAL DUKE.**

Farrowed Oct. 2, 1893; bred by Thomas Teasdale, Concord; 2nd owner, Wm. Andrews, Winnipeg, Man.; sire Enterprise, (imp.)-1378-; dam Oxford Daisy-3259-by Gladstone, (imp. in dam)-1424-; Lady Franklin-1542-by Lord Castlewood-746-; Oxford Gem-1107-by Baron Von Bismarck-426-; Oxford Lass -405-by Royal Oxford-327-; Ruth, (imp.)-406-(Vol. I), by Mountain Walk, etc.

-3542- **ELGIN PRINCE.**

Farrowed June 23, 1889; bred by C. S. Smith, Tilsonburg; 2nd owner, Mathew Armstrong, Tilsonburg; sire Stanley-1122-; dam Lady Grateful-1308-by Victor Regalis, (imp.)-322-; Lady Galloway, (imp.)-733-(Vol. II), by Buckland, etc.

-3543- **ROB ROY DUKE.**

Farrowed Feb. 6, 1895; bred by John Smith & Sons, Duntroon; 2nd owner, Geo. B. Bristow, Rob Roy; sire Royal Charlie-2895-; dam Nellie-3208-by Bertram-2071-; Lily-1536-by Royal Oak-1343-; Black Rose-1298-by Field Marshal -709-; Mary Ann--593-by Prince Clarence-484-; Peri-592-by Surprirse II (imp.)-323-; Blooming Bride, (imp.)-467-(Vol. I), by Gloster IV, etc.

-3544- **BARTON DUKE.**

Farrowed March 20, 1895; bred by Insane Asylum, Hamilton; 2nd owner, S. Coxworth, Claremont; 3rd owner, J. W. Brown, Portage La Prairie, Man.; sire Berkshire Pride-3530-; dam Barton Rosebud-3967-by Rob Roy McGregor-2721-; Barton Hanah-1639-by Fulton-1217-; Barton Queen-1638-by Jack of Riverside-1276-; Lady Barton-1472-by Surprise-311-;

Langford Lass-384-by Sterling Value, (imp.)-171-; Guelph Lass-534-by Hercules, (imp.)-132-; Rosy-333-by Bellringer -135-; Polly-332-by Prizeman, (imp.)-134-; Kate-331-by Swindon Duke, (imp.)-218-; Sally-330-by John A, (imp.)-212-; Lady Far-260-by Wallacetown, (imp.)-988-; Lady Wallacetown, (imp.)-1130-.

-3545- **MAJOR LEE.**

Farrowed March 10, 1894; bred by S. Coxworth, Claremont; 2nd owner, Geo. Mark, Oakwood; sire King Lee-1777-; dam Bonny Queen-2664-by Royal Standard, (imp. in dam)-1681-; Harebell-2708-by Rising Star, (imp)-1307-; Lady Bell-1270-by General Buller-694-; Nance of Riverside-865-by Sir Arthur -594-; Bluebell of Riverside-506- by Prince Royal-244-; Young Harebell-449-by Sterling Value, (imp.)-171-; Harebell, (imp.)-269-(Vol. I), by Gloucester IV-783-, etc.

-3546- **MAJOR PRINCE IV.**

Farrowed April 22, 1895; bred by S. Coxworth, Claremont; sire King Lee-1777-; dam Ada Clare-2210-by Wide Awake, (imp. in dam)-1487-; Peggy-1045-by Royal Exchange-470-; Samantha-622-by Don Bernardo-391-; Betsy Ann-214-by Victor, (imp.)-36- Lucy Neal, (imp. in dam)-215-by Swanwick's Boar, (in Eng.); Josephine, (imp.)-77-by Swanwick's Boar; Swanwick Sow.

-3546- **CHARMER.**

Farrowed Feb 1, 1895; bred by S. Coxworth; Claremont; sire Queen's Own, (imp.)-2952-; dam Maiden Lass III-3350-by Champion Duke-2929-; Shaftsbury Maid-3343-by Royal Standard, (imp. in dam)-1681-; Lady Shaftsbury II, (imp,) -1875-by Unionist(1376); Shapely, (imp.)-1514-(Vol. III), by Corp (1263), etc.

-3548- **CRESSMAN'S EXCELSIOR, (Imp. in dam).**

Farrowed Aug. 25, 1893; bred by Col. Blandy Jenkins, Kensington Ho., Abingdon, Eng.; imported in dam by Israel Cressman, New Dundee; sire Waterloo (4130); dam Kingston XVII, (imp.)-3225-by Windsor's Supreme (2814); Kingston Queen (4228); Sister to Homely (4128), by Homer II (3267); Kington Wick (1894), by Tim of Taynton (1436); Wicked Girl, by Bagpuize; Wicked, by Robin; Sow of Buckland Breed.

-3549- **CRESSMAN'S ANGLO.**

Farrowed May 5, 1895; bred by Israel Cressman, New Dundee; 2nd owner, J. L. Powers, Kirby; sire Cressman's Excelsior, (imp. in dam)-3548-; dam Daisy-3219-by Dorset Chieftain, (imp.)-1561-; Princess of Springbank-1959-by Golden Crescent -965-; Princess-395-by Anglo Saxon, (imp.)-258-; Butterfly's Duchess-259-by Royal Carlisle, (imp.)-106-; Bertha Clermont -258-by Windermere, (imp.)-114-; Lady Clermont, (imp.) -175-(Vol. I), by Birmingham, etc.

-3550- **CRESSMAN'S SAXON.**

Farrowed May 5, 1895; bred by Israel Cressman, New Dundee; 2nd owner, W. Ira Hamilton, Bush Glen; sire Cressman's Excelsior, (imp. in dam)-3548-; dam Daisy-3219-(Vol. V) by Dorset Chieftain, (imp.)-1561-, etc. See-3549-.

-3551- **CRESSMAN'S MANOR.**

Farowed Feb. 15, 1895; bred by Israel Cressman, New Dundee; 2nd owner Wm. Dickison, Mildmay; 3rd owner, Chas. Liens, Hanover; sire Dorset Chieftain, (imp.)-1561-; dam Kington XIX, (imp.)-2975-(Vol. V), by Plymouth Excelsior (3329), etc.

-3552- **BONAVENTURE.**

Farrowed April 6, 1895; bred by J. C. Snell, Edmonton; 2nd owner, A. Deming, Waterford; sire Rudolphus, (imp.) -2869-; dam Regal Queen-2032-by Top Gallant, (imp.)-481-; Regal Lady-990-by Royal Stewart, (imp.)-125-; Royal Lady, (imp.)-205-(Vol. I), by Wizard III, etc.

-3553- **LORD SALISBURY.**

Farrowed March 10, 1895; bred by J. G. Snell & Bro., Edmonton; 2nd owner, Peter D. Myers, Trenton; sire Baron Lee IV -3444-; dam Gazelle-3455-by Lord Ross-3072-; Derby's Sally -1482-by Lord Derby-486-; Snell's Sallie-947-by Top Gallant, (imp.)-481-; Sallie CCXV, (imp.)-590-(Vol. I), by Duke of Hereford, etc.

-3554- **LORD ROSEBERY.**

Farrowed March 10, 1895; bred by J. G. Snell, & Bro., Edmonton; 2nd owner, Hugh Fife, Jermyn; sire Baron Lee IV-3444-; dam Gazelle-3455-by Lord Ross-3072-; Derby's Sally-1482-by Lord Derby-486-; Snell's Sallie-947-by Top Gallant, (imp.) -481-; Sallie CCXV, (imp.)-590-(Vol. I), by Duke of Hereford, etc.

-3555- **BEAU PREMIER.**

Farrowed April 26, 1895; bred by J. G. Snell & Bro., Edmonton; 2nd owner, R. J. Peacock, Mulmur; sire Star One, (imp.) -3071-; dam Premier Belle, (imp.)-2836-(Vol. V), by Sir Ted (3006), etc.

-3556- **TRIFLE LAD.**

Farrowed April, 15, 1895; bred by J. G. Snell & Bro., Edmonton; 2nd owner, Harry Wallace, Allenwood; sire Star One, (imp.)-3071-; dam Trifle-2795-by Enterprise, (imp.)-1378-; Winchester *alias* West Woodyates Heroine, (imp.)-2381-(Vol. IV), by Lord Curzon (2012), etc.

-3557- **TRIFLE BOY.**

Farrowed April 15, 1895; bred by J. G. Snell & Bro., Edmonton; 2nd owner, H. J. French, Dresden; sire Star One, (imp.) -3071-; dam Trifle-2795-(Vol. V), by Enterprise, (imp.)-1378-, etc. See-3556-.

-3558- **HENRY IRVING.**

Farrowed April 17, 1895; bred by J. G. Snell & Bro. Edmonton; 2nd owner, H. J. French, Dresdon; sire Baron Lee IV -3444-; dam Happy Belle-2788-by Perry Lad, (imp.)-1354-; Moulsford LII, (imp.)-937-(Vol. II), by Swinetown, (65), etc.

-3559- **LORD CARSON OF FORREST.**

Farrowed March 28, 1894; bred by R. S. Park, Whitewood, Assa.; 2nd owner, Samuel Carson, Forrest Farm, Whitewood, Assa.; sire Derby-2437-; dam Peerless-3953-by Highclere Prince-2017-; Pearline-3255-by Enterprise, (imp.)-1378-; Delight-2131-by Lord Derby-486-; Belladonna IV-588-by Surprise II, (imp.)-323-; Belladonna III-230-by Great Western, (imp.)-203-; Belladonna II, (imp.)-142-(Vol. I), by Sir Roger, etc.

-3560- **LORD BROOKSIDE.**

Farrowed March 28, 1894; bred by R. S. Park, Whitewood, Assa.; 2nd owner, John Burk, Brookside, Assa.; sire Derby -2437-; dam Peerless-3953-(Vol. VI), by Highclere Prince -2017-, etc. See-3559-.

-3561- **GENERAL NAP.**

Farrowed March 28, 1894; bred by R. S. Park, Whitewood, Assa.; sire Derby-2437-; dam Peerless-3953-(Vol. VI), by Highclere Prince-2017-, etc. See-3559-.

-3562- **GENERAL McARTHUR.**

Farrowed March 28, 1894; bred by R. S. Park, Whitewood, Assa.: 2nd owner, Miles McArthur, Whitewood, Assa.; sire Derby-2437-; dam Peerless-3953-(Vol. VI), by Highclere Prince-2017-, etc. See-3559-.

-3563- **BARTON JUMBO.**

Farrowed Sept. 28, 1894; bred by The Insane Asylum, Hamilton; 2nd owner, William Filman, Trinity; sire Dexter -2757-; dam Barton Jane-1642-by Jack of Riverside-1276-; Barton Lass-1640-by Jack of Riverside-1276-; Lady Barton -1472-(Vol. III), Surprise-311-, etc. See-3427-.

-3564- **ROYAL DUKE.**

Farrowed June 12, 1895; bred by Thos. Shannon, Cloverdale, B.C.; 2nd owner, Amos Wilkins, Cobourg, Oregon, U.S.; sire Model Duke III-3089-; dam Daisy-2337-by Royal George -1669-; Jet-1952-by Duke of York-660-; Lady Jane-831-by Dick-622-; Jenny-830-by Little John-307-; Lady Macdonald II-369-by Othello II-282-; Lady Ann II-354-by Earl of Windsor-99-; Lady Ann-116-by Hampton Court, (imp.)-46-; Lady Swanwick II-329-by Son of Sambo II-266-; Sister to Sambo, (imp.)-328-(Vol. I), by Othello, (imp.)-265-, etc.

-3565- **PRINCE ALBERT.**

Farrowed March 27, 1895; bred by Henry Robinson, Lyn; 2nd owner, Oscar Forrester, Mallorytown; sire Rufus-2420-; dam Royal Lady-2302-by Prince Albion-1113-; Lady Bright -1091-by Rare Sovereign, (imp.)-490-; Lady Hope-482-by Surprise II, (imp.)-323-; Brampton Belle-363-by Knight of Gloster, (imp.)-204-; Winsome Sallie-189-by Windermere, (imp.)-114-; Sallie Oxford, (imp.)-190-(Vol. I), by Oxford, etc.

-3566- **DUKE OF FAIRVIEW.**

Farrowed April 1, 1895; bred by D. D. Wilson, Seaforth; 2nd owner, Jas. Dorrance, Seaforth; 3rd owner, Thos. Lakslie, Seaforth; sire Gallant-2966-; dam Colina Maid-2997-by Prince of Burgessville-1368-; Star of Night-2857-by Rising Star, (imp.)-1307-; Newport Maid, (imp.)-1786-(Vol. III), by Phœbus (1055), etc.

-3567- **ABERDEEN.**

Farrowed April 16, 1895; bred by Central Experimental Farm, Ottawa; sire Stanley Boy-2426-; dam Lass of Fairview-1886-by Rising Star, (imp.)-1307-; Shapely, (imp.)-1514-(Vol. III), by Corp (1263), etc.

-3568- **BARON.**

Farrowed April 16, 1895; bred by Central Experimental Farm, Ottawa; sire Stanley Boy-2426-; dam Lass of Fairview-1886-(Vol. III), by Rising Star, (imp.)-1307-, etc. See-3567-.

-3569- **COUNT.**

Farrowed April 16, 1895; bred by Central Experimental Farm, Ottawa; sire Stanley Boy-2426-; dam Lass of Fairview-1886-(Vol. III), by Rising Star, (imp.)-1307-, etc. See-3567-.

-3570- **BARTON DEXTER.**

Farrowed July 4, 1894; bred by The Insane Asylum, Hamilton; 2nd owner, Charles Brown, Drumquin; sire Dexter-2757-; dam Barton Hannah III-3062-by Rob Roy McGregor-2721-; Barton Hannah II-3058-by Jasper-2720-; Barton Hannah-1639-by Fulton-1217-; Barton Queen-1638-(Vol. III), by Jack of Riverside-1276-, etc. See-3427-.

-3571- **ROCKWELL.**

Farrowed April 29, 1895; bred by C. R. Decker, Chesterfield; 2nd owner, S. H. Walton, Peterboro; sire Major Graham -3279-; dam Garbutt's Belle-2813-by Victor II-1718-; Belle of Whitby II-1445-by Castle Cary, (imp.)-886-; Bell of Whitby -1136-by Peter the Great-453-; Thrifty II-1135-(Vol. II), by Jimmie of Elm Grove-454-, etc. See-3471-.

-3572- **MASTER OF BOW PARK**

Farrowed April 3, 1895; bred by The Insane Asylum, Hamilton; farrowed the property of The Bow Park Co. (Ltd), Brantford; 2nd owner, Thos. Watson, Springvale; sire Berkshire Pride-3530-; dam Barton Pride-3985-by Sir Allin-1272-; Barton Emma-1641-by Jack of Riverside-1276-; Lady Barton -1572-(Vol. III), by Surprise-311-, etc. See-3427-.

-3573- **BANKER OF BOW PARK.**

Farrowed April 3, 1895; bred by The Insane Asylum Hamilton; farrowed the property of The Bow Park Co. (Ltd), Brantford; 2nd owner, John H. Cork Gordonville; sire Berkshire Pride -3530-; dam Barton Pride-3985-(Vol. VI), by Sir Allin-1272-, etc. See-3572--

-3574- **CLOUDESLY.**

Farrowed Oct. 2, 1893; bred by J. G. Snell & Bro., Edmonton; 2nd owner, T. M. Whiteside, Innerkip; sire Enterprise, (imp.)-1378-; dam Derby's Sallie-1482-by Lord Derby-486-; Snell's Sallie-947-by Top Gallant, (imp.)-481-; Sallie CCXV. (imp.)-590-(Vol. I), by Duke of Hereford, etc.

-3575- **ADAM.**

Farrowed April 2, 1893; bred by Titus Andrew, Hamiota, Man.; 2nd owner, Abram Flewelling, Logoch, Man.; sire Royal Tom-2995-; dam Royal Countess-3355-by Jerry-1436-, Royal Bell-2062-by Huron Chief-915-; Daisy Lass-1519-by Real Briton, (imp.)-488-; Huron Daisy-756-by The Premier -401-; Jenny Lind-359-by Royal Prince, (imp.)-220- Butterfly's Duchess-259-by Royal Carlisle, (imp.)-106-; Bertha Clermont-258-by Windermere, (imp.)-114-; Lady Clermont, (imp.) -175-(Vol. I), by Birmingham, etc.

-3576- **COLLEGE TOM.**

Farrowed May 8, 1894; bred by Ontario Agricultural College, Guelph; 2nd owners, The Insane Asylum, Hamilton; sire Defiance-2815-; dam College Pet-2986-by Duke of Woodsome, (imp.)-1377-; Lass of Riverside-1200-by Lord Preston, (imp) -412-; Lass of Elm Grove, (imp.)-489-(Vol. I), by Exor, (in Eng.),-254-, etc.

-3577- **GRAND TIMES.**

Farrowed May 14, 1892; bred by W. A. Bailey, Alliston; 2nd owner, F. B. Marcellus, Morrisburg; sire Prince Christian-1722-; dam Marton-2001-by Perry Lad, (imp.)-1354-; Moulsford LV -1663-by Baron Von Bismarck-426-; Moulsford LII, (imp.) -937-(Vol. II), by Swineford (65), etc.

-3578- **EARL OF JORDAN.**

Farrowed Oct. 11, 1894; bred by Simmons & Quirie, Delaware; 2nd owners, J. G. Snell & Bro, Edmonton; sire Earl of Montrose-3058-; dam Scottish Violet-2996-by Garibaldi-1724-; Scottish Lassie-1636-by Earl of Alton-753-; Susie III-944- by Knight of Gloster II -205-; Susie II-943-by Lord Burnell -147-; Susie-306-by Prince Royal-244-; Rosella-305-by Norton's Smithereen-143-; Countess XLVII-200-by Sambo XV, (imp.)-144-; Countess of Ravenswood-199-by Clipper, (imp.)-81-; Beauty Bewitched II, (imp.)-104-(Vol. I), by Royal Oak, etc.

-3579- **CHARMER.**

Farrowed March 15, 1894; bred by Thos. Teasdale, Concord; 2nd owner Geo. Green Fairview; sire Royal Herbert-2402-; dam Lady-2972-by Royal Crown-2317-; Royal Lady-2871-by Royal Winner, (imp.)-2111-(3619); Daisy-1544-by Lord Castlewood -746-; Oxford Gem-1107-by Baron Von Bismarck-426-; Oxford Lass-405-by Royal Oxford-327-; Ruth, (imp.)-406- (Vol. I.), Mountain Walk, etc.

-3579- **WESTERN HERO.**

Farrowed Oct. 11, 1894; bred by Simmons & Quirie, Delaware; 2nd owners, J. G. Snell & Bro., Edmonton; sire Earl of Montrose-3058-; dam Scottish Violet-2996-(Vol. IV), by Garibaldi -1724-, etc. See-3578-.

-3580- **PRINCE JAMES.**

Farrowed Oct. 11, 1894; bred by Simmons & Quirie, Delaware; 2nd owners, J. G. Snell & Bro, Edmonton; sire Earl of Montrose-3058-; dam Scottish Violet-2996-(Vol. IV), by Garibaldi -1724-, etc. See-3578-.

-3581- **ALBERT.**

Farrowed March 12, 1895; bred by J. G. Snell & Bro., Edmonton; 2nd owner, R. W. McDonald, Morganstown; sire Baron Lee IV-3444-; dam Sallie Ross-3848-by Lord Ross-3072-; Derby's Sallie-1482-by Lord Derby-485-; Snell's Sallie-947-by Top Gallant, (imp.)-481-; Sallie-CCXV, (imp.)-590-(Vol. I), by Duke of Hereford, etc.

-3582- **PRINCE HIGHCLERE.**

Farrowed March 12, 1895; bred by J. G. Snell & Bro., Edmonton; sire Baron Lee IV-3444-; dam Snell's Highclere II-4003-by Enterprise, (imp.)-1378-; Snell's Highclere, (imp. in dam) -3995-by Lucky Bargee (2258): Highclere, (imp.)-1674-(Vol. III), by Sarum (1257), etc.

-3583- **KING HIGHCLERE.**

Farrowed March 12, 1895; bred by J. G. Snell & Bro., Edmonton; sire Baron Lee IV-3444-; dam Snell's Highclere II -4003-(Vol. VI), by Enterprise, (imp.)-1378-, etc. See-3582-.

-3584- **MASTER HIGHCLERE.**

Farrowed March 12, 1895; bred by J. G. Snell & Bro, Edmonton; sire Baron Lee IV-3444-; dam Snell's Highclere II -4003-(Vol. VI), by Enterprise, (imp.)-1378-, etc. See-3582-.

-3585- **BILLY.**

Farrowed April 17, 1895; bred by J. G. Snell & Bro., Edmonton; 2nd owner, Jas. Francey, Mill Brook; sire Baron Lee IV -3444-; dam Happy Belle-2788-by Perry Lad, (imp.)-1354-; Moulsford LII, (imp.)-937-(Vol. II), by Swineford (65), etc.

-3586- **WATER.**

Farrowed April 17, 1895; bred by J. G. Snell & Bro., Edmonton; 2nd owner, Richard Hughson, Blenheim; sire Baron Lee IV-3444-; dam Happy Belle-2788-(Vol. V), by Perry Lad, (imp.)-1354-, etc. See-3585-.

-3587- **JOSHUA.**

Farrowed April 17, 1895; bred by J. G. Snell & Bro., Edmonton; 2nd owner, F. Simpkins, Winnipeg, Man.; sire Baron Lee IV-3444-; dam Happy Belle-2788-(Vol. V), by Perry Lad, (imp.)-1354-, etc. See-3585-.

-3588- **JIMMIE.**

Farrowed April 20, 1895; bred by Joseph Yuill & Sons, Carleton Place; 2nd owners, Wm. Stewart, Jr., & Sons, Menie; sire Prince of Carleton-3065-; dam Bertha-3007-by Signal-4047-; Lady Paramount-2936-by W. E. Gladstone-1841-; Nancy Hanks-2425-by Royal Standard, (imp. in dam)-1681-; Lady Macdonald-2042-by Rising Star, (imp.)-1307-; Lady Shaftsbury III, (imp.)-1875-(Vol. III), by Unionist (1376), etc.

-3589- **GENERAL.**

Farrowed March 29, 1895; bred by C. R. Decker, Chesterfield; 2nd owner, Adam Decker, Mills, Mich., U.S.; sire Star-3202-; dam May III-3868-by Lord Hayter, (imp. in dam)-1789-; May II-3057-by Golden Flag-1886-; Maggie-2288-by Bismarck II-1219-; Susie-906-by Dr. Tupper-578-; Lady Macdonald II-692-by Sir John A-378-; Lady Macdonald-691-by Poundmaker-555-; Lady Roselin II-682-by Lord Wilmot-542-; Lady Roselin-681-by Royal Tombs, (imp.)-166-; Maid of Manchester-680-by Hampton Court, (imp.)-46-; Snell's Lass III-679-by England's Glory, (imp.)-3-; Manchester Lass II *alias* Davidson's Lass II, (imp.)-1-(Vol. I), by Malcolm, etc.

-3590- **LORD CLIFTON.**

Farrowed April 21, 1894; bred by E. E. Martin, Canning; 2nd owner, J. H. Sieffert, North Bruce; sire Emperor-2907-; dam Princess-2221-by Mark Well-1705-; Huron Daisy-756-by The Premier-401-; Jenny Lind-359-by Royal Prince, (imp.)-200-; Butterfly's Duchess, (imp.)-259-(Vol. I), by Royal Carlisle, (imp.)-106-, etc.

-3591- **MONARCH.**

Farrowed June 11, 1894; bred by R. Rivers & Son, Walkerton; 2nd owner, Wm. H. Giles, Paisley; sire Count Vassil-3253-; dam Lady Shilton-1973-by Rising Star, (imp.)-1307-; Lady Shaftsbury III (imp.)-1875-(Vol. III), by Unionist (1376), etc.

-3592- **LORD HARGRAVE.**

Farrowed March 25, 1894; bred by Peter McDonald, Virden, Man.; 2nd owner, E. A. Holmes, Hargrave, Man.; sire Laggan Duke-2040-; dam Winsome Gem-2417-by Viceroy-1300-; Gem-1379-by YoungBurnet-337-; Royal Gem-649-by Leinster Duke, (imp.)-353-; Royal Gipsy-219-by Royal Stewart, (imp.) -135-; Royal Lady, (imp.)-205-(Vol. I), by Wizard III, etc.

-3593- **RADCLIFFE.**

Farrowed March 31, 1895; bred by Thos. Teasdale, Concord; sire Royal Herbert-2402-; dam Lady-2872-by Royal Crown -2317-; Royal Lady-2871-by Royal Winner, (imp.)-2111-; Daisy-1544-by Lord Castlewood-746-; Oxford Gem-1107-by Baron Von Bismarck-426-; Oxford Lass-405-by Royal Oxford -327-; Ruth, (imp.)-406-(Vol. I), by Mountain Walk, etc.

-3594- **ROYAL.**

Farrowed April 13, 1895; bred by Thomas Teasdale, Concord; sire Royal Herbert-2402-; dam Oxford Girl-2373-by Gladstone, (imp. in dam)-1424-; Lady Oxford-1543-by Lord Castlewood -746-; Oxford Gem-1107-by Baron Von Bismarck-426-; Oxford Lass-405-by Royal Oxford-327-Ruth, (imp.)-406-(Vol. I), by Mountain Walk, etc.

-3595- **PRINCE CHARLIE.**

Farrowed April 13, 1895; bred by Thomas Teasdale, Concord; sire Royal Herbert-2402-; dam Oxford Girl-2373-(Vol. IV), by Gladstone, (imp. in dam)-1424-, etc. See-3594-.

-3596- **VICTOR.**

Farrowed April 13, 1895; bred by Thos. Teasdale, Concord; sire Royal Herbert-2402-; dam Oxford Girl-2373-(Vol. IV), by Gladstone, (imp. in dam)-1424-, etc. See-3594-.

-3597- **ROGER.**

Farrowed April 13, 1895; bred by Thos. Teasdale, Concord; sire Royal Herbert-2402-; dam Oxford Girl-2373-(Vol. IV), by Gladstone, (imp. in dam)-1424-, etc. See-3594-.

-3598- **SCOTTIE.**

Farrowed April 23, 1895; bred by James McEwen, Kertch; sire Vivian-3523-; dam Bracelet-3930-by Enterprise, (imp.) -1378-; Matchless-1922-by Top Gallant, (imp.)-481-; Mountain Belle-478-by Royal Carlisle, (imp.)-106-; Mountain Daisy, (imp.)-479-(Vol. I), by Mountain Walk, etc.

-3599- **COMMODORE.**

Farrowed April 23, 1895; bred by Jas. McEwen, Kertch; sire Vivian-3523-; dam Bracelet-3930-(Vol. VI), by Enterprise, (imp.)-1378-, etc. See-3598-.

-3600- **OLIVER.**

Farrowed March 31, 1895; bred by Thomas Teasdale, Concord; sire Royal Herbert-2402-; dam Lady-2872-(Vol. V), by Royal Crown-2317-, etc. See-3593-.

-3601- **BARNUM**

Farrowed April 1, 1895; bred by Geo. Staples, Lifford; 2nd owner, Robt. Vance, Ida; sire Chore Boy-2675-; dam First Choice-2235-by Proud Prince-1872-; Lady Shapely-2105-by Rising Star, (imp.)-1307-; Shapely, (imp.)-1514-(Vol. III), by Corp (1263), etc.

-3602- **FARMER'S FRIEND.**

Farrowed April 28, 1895; bred by Robt. Vance, Ida; 2nd owner, Geo. Staples, Lifford; sire Sir Jasper-2787-; dam Dinah's Best-3227-by Proud Prince-1872-; Dinah-1292-by Franklin-754-; Primrose-575-by Commodore-172-; Bright Lady-430-by Surprise II, (imp)-323-; Brampton Belle-363-by Knight of Gloster, (imp.)-204-; Winsome Sally-189-by Windermere, (imp.)-114-; Sally Oxford, (imp.)-190-(Vol. I), by Oxford, etc.

-3603- **DUKE OF ELM GROVE III.**

Farrowed June, 1893; bred by O. A. Rocque, Orleans; sire Duke of Elm Grove II-1026-; dam Meadowside Lass-1403-by Lord Preston II-1050-; Ramsay Lady-1258-by Sir Edward -605-; Miss Mattie-651-by Sir Charles, (imp.)-339-; Lady Leigh, (imp.)-417-(Vol. I), by Equinox, etc.

-3604- **WAYWANOSH CHIEF.**

Farrowed April 19, 1895; bred by Mark Hodgson, Wingham; sire Wingham Chief-2851-; dam Wingham Queen-3199-by Second Victor-2362-Maid of Dundee-3177-by Dorset Chieftain, (imp.)-1561-; Mary Dundee-1252-by Royal Saxon-885-; Lass of Riverside-1200-by Lord Preston, (imp.)-412-; Lass of Elm Grove, (imp.)-489-(Vol. I), by Exor, (in Eng.)-254-, etc.

-3605- **NIAGARA.**

Farrowed June 4, 1894; bred by W. G. Pettit, Freeman; 2nd owner, A. R Thompson, Stamford; sire Victor A-2151-; dam Fame-3061-(Vol. V), by Jasper, etc. See-3427-.

-3606- **SENATOR.**

Farrowed April 25, 1895; bred by W. G. Pettit, Freeman; 2nd owner, C. F. Bonowdale, Lacolle, Que.; sire Royal Duke -3388-; dam Fame IV-4021-by Victor A-2151-; Fame-3061-(Vol V), by Jasper-2720-, etc. See-3427-.

-3607- **MOUNTAINEER.**

Farrowed April 24, 1895; bred by Sharman & Sharman, Souris, Man.; 2nd owner, Josiah A. Hammer, Cardston, Alta.; sire Sidney-3537-; dam Breeze Lawn Gem-3539-by Markwell II-1909-; Spruce Bank Gem III-2659-by Viceroy-1300-; Gem-1379-by Young Burnett-337-; Royal Gem-649-by Leinster Duke, (imp.)-353-; Royal Gipsy-219-by Royal Stewart, (imp.)-125-; Royal Lady, (imp.)-205-(Vol. I), by Wizard III; Sallie CX, by Hopeful I; Swanwick's Sally X, by Plymouth II; Sallie VII, by Othello; Sallie VI, by Heber Boar; Sallie XV's Sister, by Dewe Boar; Sallie III, by Duke of Gloucester II; Sallie II, by King Tomb's Boar; Sallie I, by Duke of Gloucester I.

-3608- **PIONEER.**

Farrowed April 24, 1894; bred by Sharman & Sharman, Souris, Man.; 2nd owner, Chas. Ora Card, Cardston, Alta.; sire Sidney-3537-; dam Breeze Lawn Gem-3539-(Vol. V), by Markwell II-1909-, etc. See-3607-.

-3609- **KING TOM.**

Farrowed April 7, 1895; bred by Roderick McKenzie, High Bluff, Man.; 2nd owner, Chas. Lyons, Montgomery, Assa; sire Milton Lad-2457-; dam White Stockings-3360-by Beadsman -2058-; Lady Harcourt-2336-by Perry Lad, (imp.)-1354-; Snell's Sallie-947-by Top Gallant, (imp.)-481-; Sallie-215-(imp.)-590-(Vol. I), by Duke of Hereford, etc.

-3610- **DIRECTOR II.**

Farrowed Sept. 10, 1894; bred by Geo. Green, Fairview; 2nd owner, H. J. Davis, Woodstock; sire Director-3417-; dam Fairview Queen-2647-by King of the Castle-1837-; Last Link VII-2375-by Baron Pollard-1186-; Last Link V-1653-by The Premier-401-; Last Link IV, (imp.)-320-(Vol. I), by Exor (in Eng.)-254-, etc.

-3611- **ROYAL DUKE.**

Farrowed March 22, 1895; bred by Geo. Green, Fairview; 2nd owner, H. J. Davis, Woodstock; sire Bright Prince-2580-; dam Shapely, (imp.)-1514-(Vol. III), by Corp (1263), etc.

-3612- **MODEL DUKE.**

Farrowed March 2, 1895; bred by Geo. Green, Fairview; 2nd owner, H. J. Davis, Woodstock; sire Black Prince V-2793-; dam Lady Stone-4022-by Gladstone, (imp. in dam)-1424-; Mountain Belle-1885-by Duke of Elm Grove-815-; Sweetheart 619-by Lord Preston, (imp.)-412-; Lass of Elm Grove, (imp.) -489-(Vol. I), by Exor (in Eng.)-254-, etc.

-3613- **RING LEADER.**

Farrowed April 25, 1895; bred by Geo. Green, Fairview; 2nd owner, J. B. Vallee, Somerset, Que.; sire Bountiful-3081-; dam Mountain Lady-2976-by Lord Belmont-1598-; Mountain Belle-1885-(Vol. III), by Duke of Elm Grove-815-, etc. See 3612-.

-3614- **GENERAL BLACK.**

Farrowed Feb. 20, 1895; bred by R. J. Mitchell, Polson Ave., Winnipeg, Man.; 2nd owner, David Marwood, Treherne, Man.; sire Beadsman-2058-; dam Lady Harcourt-2336-by Perry Lad, (imp.)-1354-; Snell's Sallie-947-by Top Gallant, (imp.)-481-; Sallie CCXV, (imp.)-590-(Vol. I), by Duke of Hereford, etc.

-3615- **PAT.**

Farrowed March 18, 1895; bred by W. R. Bowman, Mount Forest; 2nd owner, Wm. Reid, Priceville; sire Stanley-1739-; dam Riverside Jewel-3265-by Duke of Woodsome, (imp.) -1377- Riverside Lady-2190-by Lord Sheridan-1046-; Lass of Riverside-1200-by Lord Preston, (imp.)-412-; Lass of Elm Grove, (imp.)-489-(Vol. I), by Exor (in Eng.)-254-, etc.

-3616- **PRAIRIE LAD.**

Farrowed Aug. 6, 1895; bred by F. W. Brown, Portage La Prairie, Man.; sire Tippecanoe-3004-; dam Lady Clifford IX -3485-by Highclere Prince-2017-; Lady Clifford-3005-by Mark Well-1705-; Usborne Lass-1518-by Prince George-840-; Lady Usborne-889-by Lord Wellington-343-; Lady Franklin -470-by Anglo-Saxon, (imp.)-258-; Rosedale-304-by Trevelyan, (imp.)-175-; Guelph Queen-303-by Hercules, (imp.) -132-; Sally II-280-by Commander-22-; Kate-279-by Prizeman, (imp.)-134-; Polly-278-by John A (imp.)-212-; Maid of Guelph-277-by Swindon Duke, (imp.)-218-; Madam Stone, (imp.)-106-.

-3617- **POUNDMAKER.**

Farrowed April 10, 1895; bred by R. McKenzie, High Bluff, Man.; 2nd owner, T. Cay, Kinistino, Sask.; sire Northern Prince-2832-; dam Heather Bloom II-3188-by Enterprise, (imp.)-1378-; Heather Bloom-2790-by Royal Winner, (imp.) -2111-(3619); Moulsford LIII-1413-by Baron Von Bismarck -426-; Moulsford LII, (imp.)-937-(Vol. II), by Swineford (65), etc.

-3618- **GERALD.**

Farrowed April 26, 1895; bred by J. G. Snell & Bro., Edmonton; 2nd owner A. H. Parker, Frankville; sire Star One, (imp.) -3071-; dam Premier Belle, (imp.)-2836-(Vol. V), by Sir Ted (2006), etc.

-3619- **KING GEORGE.**

Farrowed Oct. 3, 1894; bred by H. J. Davis, Woodstock; sire Robust Jim-3300-; dam Violet's Flower-2714-by This is Him, (imp.)-1362-; Blanche-1647-by Royal Harry-663-; Violet, (imp.)-510-(Vol. I), by Prince, etc.

-3620- **MANSFIELD PRINCE.**

Farrowed March 1, 1895; bred by H. J. Davis, Woodstock; 2nd owner, Robt. Lee, Mansfield; sire Robust Jim-3300-; dam Royal Duchess-2335-by This is Him, (imp.)-1362-; Orphan Maid-561-by Anglo Saxon, (imp.)-258-; Lady Elgin, (imp.) -413-(Vol. I), by Sir Clark, (imp.)-256-, etc.

-3621- **DUKE OF THORNBURY.**

Farrowed March 13, 1894; bred by Whiteside Bros., Innerkip; 2nd owner, R. Dinsmore, Thornbury; sire Bakerfield-1863-; dam Carrie Saunders-2739-by Royal Warrior-1204-; Peggy -1045-by Royal Exchange-470-; Samantha-622-by Don Bernardo-391-; Betsy Ann-214-by Victor, (imp.)-36-; Lucy Neal-215-by Swanwick's Boar; Josephine, (imp.)-77-by Swanwick's Boar; Swanwick's Sow.

-3622- **PRIDE OF MURRAY.**

Farrowed Oct. 19, 1894; bred by A. Terrill, Wooler; 2nd owner, Albert Mayby, Smithfield; sire Knowlton-2588-; dam Ella Ross-3000-by Cecil-2661-; Marepta-2998-by Enterprise, (imp.)-1378-; Countess of Cricklade, (imp.)-721-(Vol. II), by Birmingham, etc.

-3623- **COMMODORE NUTT.**

Farrowed Jan. 2, 1895; bred by A. Terrill, Wooler; sire Knowlton-2588-; dam Wooler Belle-1662-by Perry Lad, (imp.) -1354-; Moulsford LII, (imp.)-937-(Vol. II), by Swineford (65), etc.

-3624- **SAM.**

Farrowed Jan. 2, 1895; bred by A. Terrill, Wooler; sire Knowlton-2588-; dam Wooler Belle-1662-(Vol. III), by Perry Lad, (imp.)-1354-etc. See-3623-.

-3625- **DUKE.**

Farrowed April 10, 1895; bred by A. Terrill, Wooler; sire Knowlton-2588-; dam Ella Ross-3000-by Cecil-2661-; Marepta-2998-by Enterprise, (imp.)-1378-; Countess of Cricklade, (imp.)-721-(Vol. II), by Birmingham, etc.

-3626- **BLACK HAWK.**

Farrowed Jan. 6, 1895; bred by W. C. Henderson, Keady; sire Prince Garnet-2533-; dam Lady Stanley-2870-by Merry Prince-2089-; Coy Blush-2382-by Enterprise, (imp.)-1378-; Costly Pearl, (imp.)-2064-(Vol. IV), by Moneymaker (2868), etc.

-3627- **RINGO.**

Farrowed March 9, 1895; bred by W. C. Henderson, Keady; sire Prince Garnet-2533-; dam Coy Blush-2382-by Enterprise, (imp.)-1378-; Costly Pearl, (imp.)-2064-(Vol. IV), by Moneymaker (2868), etc.

-3628- **BRAVO.**

Farrowed Feb. 12, 1895; bred by H. & G. Bennett, Athol; 2nd owner, Daniel H. McDermid, Martintown; sire Maxwell Hero-2433-; dam Ethiopia-3369-by Enterprise, (imp.)-1378-; Hilderse IV-2784-by Perry Lad-1354-; Hilderse III, (imp. in dam)-2783-by Lucky Bargee (2258); Hilderse, (imp.)-1727-(Vol. III), by Patent (1558), etc.

-3629- **PRINCE GEORGE.**

Farrowed March 24, 1895; bred by William Budd, Rapid City, Man.; 2nd owner, Ward Meadows, Rapid City, Man.; sire Royal Charlie II-2834-; dam Lady Alberta-2719-by Royal Star-1425-; Lady Jane-1872-by Jerry II-1436-; Jessie II -1718-by Rare Sovereign, (imp.)-490-; Moulsford LII, (imp.) -937-(Vol. II), by Swineford (65), etc.

-3630- **CHAMPION.**

Farrowed July 4, 1894; bred by Frisby Bros., Victoria Square; 2nd owner, Geo. Padget, Buttonville; 3rd owner, Joseph Snider Edgely; sire Earl Clermont-833-; dam Old Favorite-4046-by Sir Lawerence, (imp.)-383-; Selina-380-by Surprise II, (imp)-291-; Brampton Belle-363-by Knight of Gloster, (imp.)-204-; Winsome Sallie-189-by Windermere, (imp.)-114-; Sallie Oxford, (imp.)-190-(Vol. I), by Oxford, etc

-3631- **PRIDE OF LENNOX.**

Farrowed Sept. 16, 1894; bred by B. H. Frink, Napanee; sire Farmer's Pride-2408-; dam Wealthy II-3248-by Chief Allen-1038-; Wealthy-1201-by Royal Hero-891-; Julia-884-by Prince Henry-587-; Bonny Jean II-706-by Lord Preston, (imp.)-412-; Bonny Jean-551-by Sir Charles, (imp.)-339-; Lady Margueritta, (imp.)-418-(Vol. I), by Equinox, etc.

-3632- **FARMER'S PRIDE II.**

Farrowed March 3, 1895; bred by B. H. Frink, Napanee; sire Farmer's Pride-2408-; dam Wealthy II-3248-(Vol. V), by Chief Allen-1038-, etc. See-3631-.

-3633- **BURGOINE BOY.**

Farrowed March 27, 1895; bred by J. H. Sieffert, North Bruce; farrowed the property of William Wankel, Port Elgin; sire Boydston Boy-2878-; dam Topsy B-4048-by McDowell's Robin Hood-3027-; Bonny Jean-3650-by Bonny Lad-2171-; Nettie-2074-by Mark Well-1705-; Lady Oxford-1988-by Huron Chief-915-; Usborne Lass-1518-(Vol. III), by Prince George-840-, etc. See-3616-.

-3634- **PREMIER III.**

Farrowed Sept. 20, 1894; bred by J. R. Semple, Brule, N.S.; 2nd owner, S. F. Drake, Pownal, P.E.I.; sire Premier II-2770-; dam Reba-3550-by Perry Lad, (imp.)-1354-; Rosedale, (imp.)-2988-(Vol. V), by May Duke (1251), etc.

-3635- **COMET.**

Farrowed April 16, 1895; bred by Robert Drake, Cornwall, P.E.I.; sire Snell's Champion-2687-; dam Nellie Gray-3028-by Liberal-2565-; Judy-2982-by Ferguson, (imp.)-2644-; Lady Grateful II-2981-by Highland Chief-285-; Lady Grateful-357-by Crown Prince, (imp.)-136-; Lady Godiva-307-by Royal Stewart, (imp.)-123-; Lady Galloway, (imp.)-733-(Vol. I), by Buckland, etc.

-3636- **CONQUEROR.**

Farrowed May 7, 1895; bred by S. Coxworth, Whitby; farrowed the property of J. R. Semple, Brule, N.S.; 2nd owner, S. F. Drake, Pownal, P.E.I.; 3rd owner, Robt. Drake, Cornwall, P.E.I.; sire Queen's Own-2613-; dam Nellie Sunrise II-3702-by Freedom-2444-; Nellie Sunrise-3701-by Sir William -1577-; Stork's Sunrise-3700-by Prince Albion-1113-; Sunrise-1545-by Squire-703-; Queen of Quality-552-by Lord Preston, (imp.)-412-; Violet, (imp.)-510-(Vol. I), by Prince, etc.

-3637- **EXCELLENT.**

Farrowed April, 1895; bred by Brown Bros., Springville; sire Highclere VII-2598-; dam Lovely-2084-by Sir Roger-1353-; Sally-1259-by Franklin-754-; Bonnie Lady-751-by The Squire-345-; Bright Lady-430-by Surprise II-323-; Brampton Belle-363-by Knight of Gloster, (imp.)-204-; Winsome Sally-189-by Windermere, (imp.)-114-; Sally Oxford, (imp.) -190-(Vol. I), by Oxford, etc.

-3638- **KING COLE.**

Farrowed April, 1895; bred by Brown Bros., Springville; 2nd owner, William Forsyth, Warsaw; sire Highclere VII-2598-; dam Trinket-2920-by Farmer's Friend-2032-; Greenwood Lass -2304-by Prince Albion-1113-; Lady Bright-1091-by Rare Sovereign, (imp.)-490-; Lady Hope-482-by Surprise II-323-; Brampton Belle-363-(Vol. I), by Knight of Gloster, (imp.)-204-, etc. See-3637-.

-3639- **ALEXANDRA CHIEF.**

Farrowed June 6, 1894; bred by S. Coxworth, Whitby; 2nd owner, Alex. Nichol, Alexandra, Man.; sire King Lee-1777-; dam Bonny Queen XII-3643-by Lord Lorne-2464-; Bonny Queen-2664-by Royal Standard, (imp. in dam)-1681-; Harebell-2108-by Rising Star, (imp.)-1307-; Lady Bell-1270-by General Buller-694-; Nance of Riverside-865-by Sir Arthur -594-; Bluebell of Riverside-506-by Prince Royal-244-; Young Harebell-449-by Sterling Value, (imp.)-171-; Harebell, (imp.)-269-by Gloucester IV-783-; Royal Lady, (imp.)-205-(Vol. I), by Wizard III, etc.

-3640- **SQUIRE TOM.**

Farrowed Nov. 21, 1894; bred by S. Coxworth, Claremont; 2nd owner, Frank Dehart, Whitby; sire King Lee-1777-; dam Lady Stanley-2183-by Rising Star, (imp.)-1307-; Lady Shaftsbury III, (imp.)-1875-by Unionist (1376); Shapely, (imp.) -1514-(Vol. III), by Corp (1263), etc.

-3641- **GOLDEN CROWN.**

Farrowed Feb. 14, 1895; bred by S. Coxworth, Whitby; 2nd owner, W. J. Shibley, Harrowsmith; sire Queen's Own, (imp.) -2952-; dam Thrifty VIII-3486-by Highclere Prince-2017-; Thrifty IV-2662-by Sir Richard-1125-; Thrifty III-1749-by Peter the Great-453-; Thrifty II-1135-(Vol. II), by Jimmie of Elm Grove-454-, etc. See-3471-.

-3642- **CROWN JEWEL.**

Farrowed March 4, 1895; bred by S. Coxworth, Claremont; 2nd owner, R. G. Martin, Marysville; sire Queen's own, (imp.) -2952-; dam Shaftsbury Maid II-3478-by Highclere Prince -2017; Lady Shaftsbury III, (imp.)-1875-(Vol. III), by Unionist (1376), etc.

-3643- **LEONARD.**

Farrowed March 29 1895; bred by S. Coxworth, Whitby; 2nd owner, Robert M. Wylie, Cardinal; sire King Lee-1777-; dam Bonny Queen-2664-(Vol. IV), by Royal Standard, (imp. in dam)-1681-, etc. See-3639-.

-3644- **MAJOR LEE II.**

Farrowed March 29, 1895; bred by S. Coxworth, Whitby; 2nd owner, Chas. Ashley, Port Hope; sire King Lee-1777-; dam Bonny Queen-2664-(Vol. IV), by Royal Standard, (imp. in dam)-1681-, etc. See-3639-.

-3645- **ST. LAWRENCE BELL.**

Farrowed April 9, 1895; bred by S. Coxworth, Whitby; 2nd owner, F. B. Marcells, Morrisburg; sire Fireway-3471-; dam Bonny Queen XII-3643-(Vol. V), by Lord Lorne-2464-, etc. See-3639-.

-3646- **BRANDON LAD.**

Farrowed April 25, 1894; bred by Jas. Buller, Baddow; 2nd owner, S. Coxworth, Whitby; 3rd owner, John Empy, Brandon, Man.; sire Cæsar-2461-; dam Sally Black-2828-by Pilot, (imp.)-1331-; Black Mabel-2810-by Perry Lad, (imp.)-1354-; Moulsford LII, (imp.)-937-(Vol. II), by Swineford (65), etc.

-3647- **BARON PRINCE.**

Farrowed May 20, 1895; bred by S. Coxworth, Claremont; 2nd owner, E. A. Lloyd, Stouffville; sire Queen's Own, (imp.) -2952-; dam Lady Stanley-2183-by Rising Star, (imp.)-1307-; Lady Shaftsbury III, (imp.)-1875-(Vol. III), by Unionist (1376), etc.

-3648- **BARON DUKE.**

Farrowed May 20, 1895; bred by S. Coxworth, Whitby; 2nd owner, Andrew Cochran, Almonte; sire Queen's Own, (imp.) -2952-; dam Lady Stanley-2183-(Vol. IV), by Rising Star, (imp.)-1307-, etc. See-3647-.

-3649- **BARON CHIEF.**

Farrowed May 20, 1895; bred by S. Coxworth, Whitby; 2nd owner, Richard Thompson, Roseneath; sire Queen's Own, (imp.) -2952-; dam Lady Stanley-2183-(Vol. IV), by Rising Star, (imp.)-1307-, etc. See-3647-.

-3650- **BLACK PRINCE.**

Farrowed March 24, 1894; bred by Jas. A. Stewart, Menie; 2nd owner, J. B. Ewing, Dartford; sire Homer-1883-; dam Miss Jenkins-1696-by Hastings-1264-; Seymour Belle-1223-by Blizzard-928-; Sweetheart A-962-by Jumbo-496-; Sweetheart-619-by Lord Preston, (imp.)-412-; Lass of Elm Grove, (imp.)-489-(Vol. I), by Exor (in Eng.)-254-, etc.

-3651- **BLACK TOM.**

Farrowed March 1, 1895; bred by J. B. Ewing, Dartford; 2nd owner, R. J. McNeill, Ormston, Que.; sire Black Prince -3650-; dam Black Bessie-2934-by W. E. Gladstone-1841-; Nancy Hanks-2425-by Royal Standard, (imp. in dam)-1681-; Lady Macdonald-2042-by Rising Star, (imp.)-1307-; Lady Shaftsbury III, (imp.)-1875-(Vol. III), by Unionist (1376), etc.

-3652- **LIVERY BOY.**

Farrowed March 1, 1895; bred by J. B. Ewing, Dartford 2nd owner, W. H. Heslip, Brighton; sire Black Prince-3650-; dam Black Bessie-2934-(Vol. V), by W. E. Gladstone-1841-; etc. See-3651-.

-3653- **ROB ROY.**

Farrowed May 19, 1895; bred by J. B. Ewing, Dartford; 2nd owner, N. J. Gaffield, Castleton; sire Dartford Boy-2602-; dam Dona Marie-3604-by W. E. Glsdstone-1841-; Nancy Hanks-2425-(Vol. IV), by Royal Standard, (imp. in dam) -1681-, etc. See-3651-.

-3654- **DIAMOND.**

Farrowed Feb. 20. 1895; bred by Robt. Vance, Ida; 2nd owners, Brown Bros., Springville; sire Sir Jasper-2787-; dam Dinah's II-4018-by Proud Prince-1872-; Dinah-1292-by Franklin-754-; Primrose-575-by Commodore-172-; Bright Lady-430-by Surprise II, (imp.)-323-; Brampton Belle-363-by Knight of Gloster, (imp.)-204-; Winsome Sally-189-by Windermere, (imp.)-114-; Sally Oxford, (imp.)-190-(Vol. I), by Oxford, etc.

-3655- **PRINCE.**

Farrowed June 28, 1892; bred by J. G. Snell & Bro., Edmonton; 2nd owner, Fred Inman, Eden; sire Enterprise, (imp.) -1378-; dam Empress of Cricklade-1011-by Top Gallant, (imp.)-481-; Countess of Cricklade, (imp.)-721-(Vol. II), by Birmingham, etc.

-3656- **FREELAND BOY.**

Farrowed Dec. 25, 1893; bred by Fred Inman, Eden; 2nd owner, Jas. Sanders, Acasia; sire Prince-3655-; dam Eden Lass -4075-by Perry Lad, (imp.)-1354-; Moulsford LII, (imp.)-937-(Vol. II), by Swineford (65), etc.

-3657- **DELTA CHIEF.**

Farrowed April 26, 1895; bred by A. D. Delong, Elgin; 2nd owner, Wm. Johnston, Delta; sire Silverstone-2954-; dam Emma-3660-by Signet Seal-2652-; Lottie-3518-by Pilot, (imp.)-1331-; Maid Marian-2762-by Enterprise, (imp.)-1378-; Loyal Duchess, (imp)-2640-(Vol. IV), by Warrior II (1688), etc.

-3658- **ELM GROVE HERO.**

Farrowed Feb. 15, 1895; bred by Albert W. Ross, Douglas; sire Graydon-2637-; dam Miss Lou-2965-by Prince Regent -1396-; Prudent-2787-by Royal Star, (imp.)-1603-; Savernake's Daughter, (imp.)-1919-(Vol. IV), by Random (1348), etc.

-3659- **CAPTAIN JOHN.**

Farrowed March 31, 1895; bred by Hugh Cunningham, Ethel; 2nd owner, Jas. Speir, Brussels; sire Conrad-2680-; dam Gipsy Girl-2926-by Royal Crown-2317-; Royal Lady-2871-by Royal Winner, (imp.)-2111-(3619); Daisy-1544-by Lord Castlewood-746-; Oxford Gem-1107-by Baron Von Bismarck -426-; Oxford Lass-405-by Royal Oxford-327-; Ruth, (imp.) -406-(Vol. I), by Mountain Walk, etc.

-3660- **MARKWELL CHIEF.**

Farrowed Jan. 2, 1895; bred by R. L. Lang, Oak Lake, Man.; 2nd owner, Geo. Alexander, Kootenay, B.C.; sire Sambo -2994-; dam Markwell Gem-3897-(Vol. VI), by Markwell II -1909-, etc. See-3488-.

-3661- **ROYAL STANDARD.**

Farrowed April 28, 1895; bred by R. L. Lang, Oak Lake, Man.; 2nd owner, R. J. Phin, Moosomin, Assa; sire Royal Star -1425-; dam Maiden Lass-3347-by Champion Duke-2929-; Shaftsbury Maid-3343-by Royal Standard, (imp. in dam) -1681; Lady Shaftsbury III, (imp.)-1875-by Unionist (1376); Shapely, (imp.)-1514-(Vol. III), by Corp (1263), etc.

-3662- **JOHN HOMER.**

Farrowed April 7, 1895; bred by Dennis Hawkins, Woodville; 2nd owner, John Christian Jr., Islay; sire Cressman's Homer, (imp. in dam)-2890; dam Lulu Maid-3577-by Enterprise, (imp.)-1378-; Leila-2829-by Royal Ruler, (imp.)-1376-; Moulsford LII, (imp.)-937-(Vol. II), by Swineford (65), etc.

-3663- **MONK.**

Farrowed Oct. 14, 1894; bred by Dennis Hawkins Woodville; sire Sir Herbert-2979-; dam Amarilla-2929-by Perry Lad, (imp.)-1354-; Moulsford LV-1663-by Baron Von Bismarck -426-; Moulsford LII, (imp.)-937-(Vol. II), by Swineford (65), etc.

-3664- **CEDRIC.**

Farrowed April 7, 1895; bred by Dennis Hawkins, Woodville; 2nd owner, Hugh McMillan, Woodville; sire Cressman's Homer, (imp. in dam)-2890-; dam Lulu Maid-3577-(Vol. V), by Enterprise, (imp.)-1378-, etc. See-3662-.

-3665- **PRIDE OF PRESCOTT.**

Farrowed May 24, 1895; bred by Peter M. LeFaivre, Vankleek Hill; sire Patsy-3220-; dam Miss Horster-3583-by Queen's Own, (imp.)-2952-; Trifle-2795-by Enterprise, (imp.) -1378-; Winchester *alias* West Woodyates Heroine, (imp.) -2381-(Vol. IV) (2948), by Lord Curzon (2012), etc.

-3666- **HENSALL HERO.**

Farrowed May 10, 1895; bred by Jas. Elder, Virden, Man.; 2nd owner, Jas. Andrews, Hamiota, Man.; sire Royal John -3535-; dam Maggie-2853-by Enterprise, (imp.)-1378-; Painted Maid II, (imp. in dam)-2793-by Toddy-(2507); Painted Lady, (imp.) -1541-(Vol. III), by Paragon (424), etc.

-3667- **MIKE MORRIS.**

Farrowed May 4, 1895; bred by Jas. Elder, Virden, Man.; 2nd owner, H. R. Whitworth, Morris, Man.; sire Baron Chief -3108-; dam Mary Jane-3032-by King Charlie-1412-; Prairie Queen-2229-by Mark Well-1705-; Huron Daisy-756-by The Premier-401-; Jenny Lind-359-by Royal Prince, (imp.)-220-; Butterfly's Duchess-259-by Royal Carlisle-106-; Bertha Clermont-258-by Windermere, (imp.)-114-; Lady Clermont-175-(Vol. I), by Birmingham, etc.

-3668- **ST. LAMENT.**

Farrowed April 9, 1895; bred by Jas. Elder, Virden, Man.; 2nd owner, Ct. Th. De Lensse, St. Lament, Man; sire Royal John -3535-; dam Maggie II-3472-by Dandy Tom-2515-; Maggie -2853-by Enterprise, (imp.)-1378-; Painted Maid II, (imp. in dam)-2793-by Toddy (2507); Painted Lady, (imp.)-1541-(Vol. III), by Paragon (424), etc.

-3669- **GOLIATH.**

Farrowed April 1, 1893; bred by J. G. Snell & Bro., Edmonton; 2nd owner, Peter D. Myers, Trenton; 3rd owner, Edmund Caverley, Sine; sire Pilot, (imp.)-1331-; dam Coquette-2786-by Longrange, (imp.)-1878-; Hilderse, (imp.)-1727-(Vol. III), by Patent (1558), etc.

-3670- **TOM GLEN.**

Farrowed March 27, 1895; bred by Edmund Caverley, Sine; 2nd owner, Wilmot Lane, Sidney; sire Grand Sentinel-3064-; dam Countess Queen-3446-by Longrange, (imp.)-1878-; New Port Maid-2449-by Mariner-902-; Queen of Spades-1146-by Lord Burnell-147-; Albina-652-by Prince Royal-244-; Countess XLVII-200-(Vol. I), by Sambo XV, (imp.)-144-, etc. See -3578-.

-3671- **BONNY PRINCE.**

Farrowed Feb. 20, 1895; bred C. J. Gilroy, Glen Buell; sire Blink Bonny-3434-; dam Blonde Lass-3419-by Count Blonde-1784-; Champion Lass-2472-by Standard Bearer -1791-; Lady May-2464-by Forest Prince-811-; Kinsale Lass -2463-by Castle Cary, (imp.)-886-; Queen Mary-2462-by Royal Oxford-369-; Lady Sterling Clermont-908-by Sterling Value, (imp.)-171-; Constance Clermont-909-by Windermere, (imp.)-114-; Lady Clermont, (imp.)-175-(Vol. I), by Birmingham, etc.

-3672- **BONNY PRINCE II.**

Farrowed Feb. 20, 1895; bred by C. J. Gilroy, Glen Buell; sire Blink Bonny-3434-; dam Blonde Lass-3419-(Vol. V), by Count Blonde-1784-, etc. See-3671-.

-3673- **BONNY PRINCE III.**

Farrowed Feb. 20, 1895; bred by C. J. Gilroy, Glen Buell; sire Blink Bonny-3434-; dam Blonde Lass-3419-(Vol. V), by Count Blonde-1784-, etc. See-3672-

-3674- **PREMIER II.**

Farrowed May 18, 1893; bred by J. C. Snell, Edmonton; 2nd owner, J. R. Semple, Brule, N.S.; sire Pilot, (imp.)-1331-; dam Salatia, (imp.)-1923-(Vol. IV), by Corp II (2100), etc.

-3675- **PREMIER'S CHOICE.**

Farrowed March 18, 1895; bred by J. R. Semple, Brule, N. S.; sire Premier-3674-; dam Reba-4103-by Perry Lad, (imp.) -1354-; Rosedale, (imp.)-2988-(Vol. V), by May Duke (1251), etc.

-3676- **HAL McVITY.**

Farrowed Feb. 15, 1895; bred by R J. Garbutt, Belleville; sire Jack-2364-; dam College Lass-1840-by Perry Lad, (imp.) -1354-; Vashti, (imp.)-1443-(Vol. III), by Warrior II (1688), etc.

-3677- **COLUMBIA.**

Farrowed Feb. 25, 1895; bred by H. Quetton St. George, Oak Ridges; 2nd owner, Wm. Linton, Auroro; 3rd owner, Thos. Sharman, Cloverdale, B.C.; sire Sir Philip-3042-; dam Sis -3294-by Royal Herbert-2402-; Markham Fancy-2115-by Wide Awake, (imp. in dam)-1487-; Doliar Queen-1040-by Baron Von Bismarck-426-; Ruby-566-by Black Jock-468-; Ruth II-407-by Royal Oxford-327-; Ruth, (imp.)-405-(Vol. I), by Mountain Walk, etc.

-3678- **MISSION BOY.**

Farrowed Feb. 25, 1895; bred by H. Quetton St. George, Oak Ridges; 2nd owner, Arthur Taylor, Oak Ridges; sire Sir Philip -3042-; dam Sis-3243-(Vol. V), by Royal Herbert-2402-, etc. See-3677-.

-3679- **ROYAL SIGNAL.**

Farrowed April 12, 1895; bred by J. C. Snell, Edmonton; 2nd owner, Henry Lane, Pownal, P.E.I.; sire Royal Signet, (imp.)-3522-; dam Matrina, (imp.)-3410-(Vol. V), by Baron Shaftsbury (3970), etc.

-3680- **MOSLEY.**

Farrowed Feb. 20, 1895; bred by E. E. Martin, Canning; sire Emperor-2307-; dam Heatherbell-3511-by Star of the Castle-2347-; Nithside Bess-2253-by Columbus-1150-; Dinah-1321-by Showman-598-; Gipsy Bell-554-by Bellringer II-356-; Countess of Balmoral II-432-by Norton's Smithereen -143-; Rachel, (imp.)-431-(Vol. I), by Duke of Swinetown -1957-, etc.

-3681- **HAMLET.**

Farrowed April 5, 1895; bred by E. E. Martin, Canning; sire Emperor-2907-; dam Polly Molligan-3829-by Belmont Victor-2313-; Bonny Polly-2682-by Rising Star, (imp.)-1307-; Bonny Mary-2080-by Lord Derby-868-; Scottish Lass-1636-(Vol. III), by Earl of Alton-753-, etc. See-3578-.

-3682- **GENERAL GRANT.**

Farrowed Oct. 25, 1892; bred by John Ackland, Delaware; 2nd owner, Robt. Heath, Caradoc; sire Sir Archie-1126-; dam Lady Clinton-2110-by Dartmore, (imp.)-1526-; Julia Ann -2109-by Lord Derby-868-; Julia-1267-by Knight of Gloster II-205-; Lassie Ann-497-by Prince Royal-244-; Countess XLVII-200-(Vol. I), by Sambo XV, (imp.)-144-, etc. See -3578-.

-3683- **JOHNNIE.**

Farrowed Nov. 10, 1894; bred by Jas. Scott, Carlsrhue; 2nd owner, Henry Riber, Mildmay; sire Garbutt's XX-2470-; dam Charity-2844-by Hopeful Lad-1996-; Lady Pudget-2811-by Enterprise, (imp.)-1378-; Lady Alice-2239-by Perry Lad, (imp.)-1354-; Empress of Cricklade-1011-by Top Gallant, (imp.)-481-; Countess of Cricklade, (imp.)-721-(Vol. II), by Birmingham, etc.

-3684- **BLACK JIM.**

Farrowed May 10, 1895; bred by Wm. Dickinson, Mildmay; sire Garbutt's XX-2470-; dam May Queen-3447-by Longrange, (imp.)-1878-; New Port Maid-2449-by Mariner-902-; Queen of Spades-1146-by Lord Burnell-147-; Albina-652-by Prince Royal-244-; Countess XLVII-200-(Vol I), by Sambo XV, (imp.)-144-, etc. See-3578-.

-3685- **JUMBO.**

Farrowed Oct. 21, 1894; bred by John Shipley, Komoka; sire Sandusky-2001-; dam Edith Rose-2910-by The Minor -2024-; Lady Lansdowne-1970-by Costrian Duke, (imp.) -1524-; Newport Maid, (imp.)-1786-(Vol. III), by Phoebus (1055), etc.

-3686- **GLADSTONE.**

Farrowed March 12, 1895; bred by D. A. Graham, Parkhill; 2nd owner, Alex. S. Weir, Utterson; sire Windsor-2889-; dam May Queen-4112-by This is Him, (imp.)-1362-; Shapely Queen, (imp. in dam)-2267-by Unionist, (imp. in dam)-1597-; Shapely, (imp.)-1514-(Vol. III), by Corp (1263), etc.

-3687- **BELLWOOD PRINCE.**

Farrowed Nov. 10, 1894; bred by W. J. Shipley, Harrowsmith; 2nd owner, W. A. Potter, Moscow; sire Premier, (imp. in dam)-3036-; dam Maid Marian-2762-by Enterprise, (imp.) -1378-; Loyal Duchess, (imp.)-2640-(Vol. IV), by Warrior II (1688), etc.

-3688- **DANIEL.**

Farrowed Jan. 2, 1895; bred by W. J. Shibley, Harrowsmith; 2nd owner, D. Gargver, Harrowsmith; sire Premier, (imp. in dam)-3036-; dam Hester-3589-by Pilot, (imp.)-1331-; Maid Marian-2762-(Vol. IV), by Enterprise, (imp.)-1378-, etc. See -3687-.

-3689- **EARL OF SURREY.**

Farrowed Jan. 10, 1895; bred by Thos. Shannon, Cloverdale, B.C.; sire Black Jim-2778-; dam Cloverdale Maid-3096-by Royal George-1669-; Jet-1952-by Duke of York-660-; Lady Jane-831-by Dick-622-; Jenny-830-by Little John-307-; Lady Macdonald II-369-by Hampton Court, (imp.)-46-; Lady Swanwick II-329-by Son of Sambo II-266-; Sister to Sambo II, (imp.)-328-(Vol. I), by Othello, (imp.)-265-, etc.

-3690- **DARKEY.**

Farrowed May 6 1894; bred by Robert Drake, Cornwall, P.E.I.; 2nd owner, S. F. Drake, Pownal P.E.I.; 3rd owner, I. McEachern, Vernon River, P.E.I.; sire Liberal-2565-; dam Lady Gray-3026-by Snell's Sterling-2564-; Judy-2982-by Ferguson, (imp.)-2644-; Lady Graceful II-2981-by Highland Chief-285-; Lady Grateful-357-by Crown Prince, (imp.)-136-; Lady Godiva-307-by Royal Stewart, (imp.)-123-; Lady Galloway, (imp.)-733-(Vol. II), by Buckland, etc.

-3691- LANARK YET.

Farrowed April 20, 1895; bred by Joseph Yuill & Sons, Carleton Place; 2nd owner, A. Campbell, Galbraith; sire Prince of Carleton-3065-; dam Bertha-4007-by Signal-3047-; Lady Paramount-2936-by W. E. Gladstone-1841-; Nancy Hanks -2435-(Vol. IV), by Royal Standard, (imp. in dam)-1681-, etc. See-3651-.

-3692- MARQUIS DE LEVIS.

Farrowed March 30, 1895; bred by John Racey, Jr., Lennoxville, Que.; 2nd owner, J. B. T. Nadeau, Farmer's Club, Marbleton, Que.; sire Randolph, (imp. in dam)-2871-; dam Sandhill Sallie-4123-by Negro-2279-; Stella-3358-by Lord Derby -1422-; Sallie CCC-1667-by Royal Hope-844-; Snell's Sallie -947-by Top Gallant, (imp.)-481-; Sallie CCXXV, (imp.)-590-(Vol. I), by Duke of Hereford, etc.

-3693- DUDE.

Farrowed April 10, 1895; bred by A. E. Newsome, Kilmarnock; sire Othello II-3066-; dam Miss Enterprise-2396-by Enterprise, (imp.)-1378-; Snell's Sallie-947-(Vol. II), by Top Gallant, (imp.)-481-, etc. See-3692-.

-3694- PRINCE OF PEEL.

Farrowed May 10, 1895; bred by H. G. Clark, Brampton; sire College Pride-2247-; dam Perry Lady-2246-by Perry Lad, (imp.)-1354-; Lady Earl, (imp. in dam)-2245-by Toddy (2507); Painted Lady, (imp.)-1541-(Vol. III), by Paragon (424), etc.

-3695- BRONCO PETE.

Farrowed March 22, 1895; bred by Wilson Bros., Castleton; 2nd owner, W. J. Wilson, Castleton; sire Lord Menie-3226-; dam Iras-2376-by Chieftain-1552-; Maude-2058-by John A -821-; Rival Souvenir-1161-by Rival-760-; Regal Souvenir II-1160-by Royal Toronto, (imp.)-530-; Princess Bismarck III-637-by Knight of St. Patrick, (imp.)-110-; Princess Bismarck II-636-by Imperial Tombs, (imp.)-165-; Princess Bismarck-635-by Bismarck II, (imp.)-10-; Souvenir of Clarencefield II-639-by Lord Liverpool, (imp.)-211-; Souvenir of Clarencefield-9-by Sambo II, (imp.)-1-; Souvenir, (imp.)-242-(Vol. I), by Brother to Sambo II, etc.

-3696- **I'M KING OF THE BAY.**

Farrowed Aug. 29, 1894; bred by Archie McFarlane, Dunmore; 2nd owner, Roderick McLeod, North Bay; sire Lucky Getter-2916-; dam Belle of Bromley-3282-by Prince Regent -1396-; Prudent-2787-by Royal Star, (imp.)-1603-; Savernake's Daughter, (imp.)-1919-(Vol. IV), by Random (1348), etc.

-3697- **CRESSMAN'S BRIDE.**

Farrowed July 1, 1895; bred by Israel Cressman, New Dundee; 2nd owner, R. McKenzie, Glen Sandfield; sire Cressman's Excelsior, (imp.)-3548-; dam Cressman's Maid, (imp. in dam) -4130-by Wickwood (4048); Kingston XIX, (imp.)-2975-(Vol. V), by Plymouth Excelsior (3329), etc.

-3698- **ROCKCLIFFE.**

Farrowed April 20, 1895; bred by J. Yuill & Son, Carleton Place; 2nd owner, O. B. McIntyre, Rockcliffe; sire Prince of Carleton-3065-; dam Bertha-4007-by Signal-3047-; Lady Paramount-2936-by W. E. Gladstone-1841-; Nancy Hanks -2425-(Vol. IV), by Royal Standard, (imp. in dam)-1681-, etc. See-3651-.

-3699- **HOPETOWN LAD.**

Farrowed May 8, 1894; bred by J. Yuill & Sons, Carleton Place; 2nd owner, Mrs. W. H. Baird, Hopetown; sire President -2531-; dam Black Maid-2860-by Jonay-1821-; Lucy-2313-by Riverside Chief-1411-; Lady Ramsay-1261-by Lord Preston II-1050-; Ramsay Lady-1258-by Sir Edward-605-; Miss Mattie-651-by Sir Charles, (imp.)-339-; Lady Leigh, (imp) -417-(Vol. I), by Equinox, etc.

-3700- **DESERONTO CHIEF.**

Farrowed May 18, 1895; bred by Chas. Stewart, Harrowsmith; 2nd owners, The Rathburn Co., Deseronto; sire Signet Seal-2652-; dam Alice-3164-by Pilot, (imp)-1331-; Maid Marian-2762-by Enterprise, (imp)-1378-; Loyal Duchess, (imp.)-2640-(Vol. IV), by Warrior II (1688), etc.

-3701- **DOCTOR SANDS.**

Farrowed May 18, 1895; bred by Chas. Stewart, Harrowsmith; 2nd owner, Thos. Sands, Elginburg; sire Signet Seal -2652- dam Alice-3164-by Pilot, (imp.)-1331-; Maid Marian -2762-(Vol. IV), by Enterprise, (imp.)-1378-, etc. See-3700-.

-3702- **ROYAL DUKE.**

Farrowed Oct. 1, 1893; bred by John Dunbar, St. Mary's; 2nd owner, John Ireland, Nelson; sire Ludolph-2427-; dam Choice-3718-by London Champion-1554-; Biddy-3717-by Garfield-1762-; Shapely, (imp.)-1514-(Vol. III), by Corp (1263), etc.

-3703- **BOUNTIFUL III.**

Farrowed March 2, 1895; bred by Geo. Green, Fairview; 2nd owner, Edward Hughes, Salford; sire Bountiful-3081-; dam Mountain Lily-2332-by Lord Belmont-1598-; Mountain Belle -1885-by Duke of Elm Grove-815-; Sweetheart-619-by Lord Preston, (imp.)-412-; Lass of Elm Grove, (imp.)-489-(Vol. I), by Exor (in Eng.)-254-, etc.

-3704- **BRIGHT KNIGHT.**

Farrowed March 2, 1895; bred by Geo. Green, Fairview; 2nd owner, W. B. Chalmers, Poole; sire Black Prince V-2793-; dam Lady Stone-4022-by Gladstone, (imp. in dam)-1424- Mountain Belle-1885-(Vol. III), by Duke of Elm Grove-815-, etc. See-3703-.

-3705- **CROWN LAD.**

Farrowed March 22, 1895; bred by Geo. Green, Fairview; 2nd owner, W. H. Spencer, Morpeth; sire Bright Prince-2580-; dam Shapely, (imp.)-1514-(Vol. III), by Corp (1263), etc.

-3706- **LORD LIVERPOOL.**

Farrowed March 22, 1895; bred by Geo. Green, Fairview; 2nd owners, John A. Hardey & Son, Kent Bridge; sire Royal Lad-3044-; dam Mountain Belle-1885-(Vol. III), by Duke of Elm Grove-815-, etc. See-3703-

-3707- **LEINSTER DUKE.**

Farrowed April 5, 1895; bred by Geo. Green, Fairview; 2nd owner, Wm. Kitson, Burnside, Man.; sire Black Prince V -2793-; dam Lady Pollard-2691-by Lord Pollard-653-; Lady Bell-1270-(Vol. II), by General Buller-694-, etc. See-3639-.

-3708- **BOUNTIFUL II.**

Farrowed April 18, 1895; bred by Geo. Green, Fairview; 2nd owner, John Place, Parker; sire Bountiful-3081-; dam Maid of Texas-4131-by Captain Jack-1829-; Souvenance-1865-by Prince of Delaware-1208- Souvenir XXV-425-by Lord Burnell -147-; Souvenir V-385-by Norton's Smithereen-143-; Souvenir II-85-by Sambo XV, (imp.)-144-; Souvenir-113-by Conqueror -50-; Sweet Seventeen's Gem-54-by Sambo II, (imp.)-1-; Sweet Seventeen, (imp.)-53-(Vol. I), by Longrange, etc.

-3709- **LORD PRESTON.**

Farrowed April 25, 1895; bred by Geo. Green, Fairview; 2nd owner, William Grills, Campbellford; sire Bountiful-3081-; dam Mountain Lady-2876-by Lord Belmont-1598-; Mountain Belle -1885-(Vol. III), by Duke of Elm Grove-815-, etc. See -3703-.

-3710- **SUNNYSIDE KING.**

Farrowed April 6, 1894; bred by T. A. Cox, Brantford; 2nd owner, Wm. Edgar, Ayr; sire Bright Prince-2580-; dam Inglewood Belle-2924-by The Miner-2024-; Lowland Lassie -1855-by Lord Sheridan-1046-; Black Molly-1814-by Royalty -446-; Queen of Clubs-1147-by Mariner-902-; Queen of Spades-1146-by Lord Burnell-147-Albina-952-by Prince Royal-244-; Countess XLVII-200-(Vol. I), by Sambo XV, (imp.)-144-, etc. See-3578-.

-3711- **ROYAL KING.**

Farrowed March 22, 1895; bred by Geo. Green, Fairview; 2nd owner, John C. Marks, Wallace; sire Royal Lad-3044-; dam Mountain Belle-1885-(Vol. III), by Duke of Elm Grove -815-, etc. See-3703-.

-3712- **HENRY IRVING.**

Farrowed April 15, 1895; bred by J. G. Snell & Bro., Edmonton; 2nd owner, Jas. John Beaumont, Alport; sire Star One, (imp.)-3071-; dam Trifle-2795-by Enterprise, (imp.)-1378-; Winchester *alias* West Woodyates Heroine, (imp.)-2381-(2938) (Vol. IV), by Lord Curzon (2012), etc.

-3713- **ACTOR.**

Farrowed April 26, 1895; bred by J. G. Snell & Bro., Edmonton; 2nd owners, Miller & Ferguson, Spencerville; sire Star One, (imp.)-3071-; dam Premier Belle, (imp.)-2836-(Vol. V), by Sir Ted (3006), etc.

-3714- **JOB.**

Farrowed April 26, 1895; bred by J. G. Snell & Bro., Edmonton; 2nd owner, Geo. Herrington, Tyrone; sire Star One, (imp.) -3071-; dam Premier Belle, (imp.)-2836-(Vol. V), by Sir Ted (3006), etc.

-3715- **ANGLO SAXON.**

Farrowed May 28, 1892; bred by J. G. Snell & Bro., Edmonton; 2nd owner, G. L. Dodds, Melita, Man.; sire Enterprise,

(imp.)-1378-; dam Painted Maid, (imp. in dam)-2689-by Toddy (2507); Painted Lady, (imp.)-1541-(Vol. III), by Paragon (424), etc.

-3716- CHAKKA.

Farrowed March 5, 1893; bred by Alex. McBlane, Ladner's Landing, B.C.; sire Nero-1975-; dam Nina-2498-by Royal Exchange-1439-; Selina-1465-by Black Comet-912-; Swinetta II-1184-by Kirklevington-392-; Swinetta-486-by Ben Bolt -410-; Dorset Queen V-484-by Hodson's Sambo I-128-; Dorset Queen I-153-(Vol. I), by Eastern Echo-129-, etc. See -3471-.

-3717- PRINCE CHARLIE.

Farrowed Oct. 2, 1893; bred by Alex. McBlane, Ladner's Landing, B.C.; 2nd owner, F. B. Pemberton, Ladner's Landing, B.C.; sire Nero-1975-; dam Selina III-2690-, by Royl Exchange-1439-; Selina-1465-(Vol. III), by Black Comet-912-, etc. See-3716-.

-3718- ROBBIE BRUCE.

Farrowed March 4, 1894; bred by Francis Kent, Forest; 2nd owner, Peter McRorie, Bruce Mines; sire Warwick Lad-1819-dam Topsy of Forest-1390-by Royal Permit-483-; Queen Annie -591-by Golden Treasure, (imp.)-482-; Belladonna IV-588-by Surprise II, (imp.)-323-; Belladonna III-230-by Great Western, (imp.)-203-; Belladonna II, (imp.)-142-(Vol. I), by Sir Roger, etc.

-3719- DUKE OF CAMPBELLFORD.

Farrowed May 12, 1894; bred by S. V. McDowell, Fredona, Pa., U.S.; 2nd owner, C. T. Garbutt, Claremont; 3rd owner, F. Bonnycastle, Campbellford; sire Evergreen Duke-3026-; dam Marltia Wilkes-3392-by Mark Lorne-3024-; Lady Regent VII-3389-by Prince Regent II-3020-; Queen of Maplewood 3387-by Baron Rudolph, (imp.)-554-; Lady Wood V-3383-by Sambo Jr.-3015-; Black Diamond, (imp)-1579-(Vol. III), by Hightown, etc.

-3720- DUKE OF KENT.

Farrowed May 24, 1895.; bred by C. T. Garbutt, Claremont; 2nd owner, J. & D. Bell, Aberdour; sire Garbutt's Elected -3028-; dam Lady Clermont-3393-by Evergreen Duke-3026-; Lady Regent VII-3389-by Prince Regent II-3020-Queen of Maple Wood-3387-(Vol. V), by Baron Rudolph, (imp.) 554-etc. See-3719.

-3721- **ONTARIO HERO.**

Farrowed May 24, 1895; bred by C. T. Garbutt, Claremont; 2nd owner, G. N. Jackson, Minnedosa, Man.; sire Garbutt's Elected -3028-; dam Lady Clermont-3393-(Vol. V), by Evergreen Duke-3026-, etc. See-3720-.

-3722- **SIR DOUGLAS.**

Farrowed May 6, 1895; bred by C. M. Simpson, Almonte; 2nd owner, Albert W. Ross, Douglas; sire Prince of Carleton -3065-; dam Andrina-3682-by Almonte Prince-2399-; Jean Black-2748-by Big Bear-1255-; Sister Beauty-2197-by Pilot, (imp.)-1331-; Sister A V, (imp.)-488-(Vol. I.) (429), by Leinster Don, etc.

-3723- **CLAREMONT PRINCE.**

Farrowed March 1, 1895; bred by C. T. Garbutt, Claremont; 2nd owner, W. D. Prior, Haliburton; sire Garbutt's Elected -3028-; dam Marltia Wilkes-3392-(Vol. V), by Mark Lorne -3024-, etc. See-3719-.

-3724- **FREEDOM.**

Farrowed March 1, 1895; bred by C. T. Garbutt, Claremont; 2nd owner, Harry D. Rice, Welland; sire Garbutt's Elected -3028-; dam Marltia Wilkes-3392-(Vol. V), by Mark Lorne -3024-, etc. See-3719-.

-3725- **GOVERNOR BAIRD.**

Farrowed March 29, 1895; bred by C. R. Decker, Chesterfield; 2nd owner, Wm. Stock, Cassel; sire Star-3202-; dam May III-3868-(Vol. VI), by Lord Hayter, (imp. in dam)-1789-, etc. See-3589-.

-3726- **LORD EUSTACE.**

Farrowed April 26, 1895; bred by J. G. Snell & Bro., Edmonton; 2nd owner, W. G. Knowlton, Knowlton, Que.; sire Star One, (imp.)-3071-; dam Premier Belle, (imp.)-2836-(Vol. V), by Sir Ted (3006), etc.

-3727- **GROVER.**

Farrowed July 2, 1895; bred by Wm. Grimes, Speaker, Mich., U.S.; 2nd owners, Mackinaw Lumber Co., St. Ignace, Mich., U.S.; sire Gilderoy-3035-; dam Royal Mabel-2753-by Major Hill-2190-; Royal Jessie V-2385-by Huron Chief-915-; Royal Jessie IV-1333-by Mariner-902-; Royal Jessie-764-by Knight of Gloster, (imp.)-204-; Winsome Sallie-189-by Windermere, (imp.)-114-; Sallie Oxford, (imp.)-190-(Vol. I), by Oxford, etc.

-3728- **BAYHAM HERO.**

Farrowed March 7, 1895 ; bred by E. W. Siprell, Carholme ; farrowed the property of Jas. Hunter, Carholme ; 2nd owner, John S. Haney, Straffordville ; sire Golden Flag II-2187- ; dam Belle of Carholme-2722-by Blinkbonnie Chief-1493- ; Maid of Chesterfield-1760-by Bismarck II-1219- ; Black Sally II -1447-by True Britton-905- ; Black Sally-1324-by Bismarck -642- ; Decker's Sally-683-by Terror, (imp.)-377- ; Alton Sally, (imp.)-458-(Vol. I), by Artful Joe, (imp.), etc.

-3729- **DANDY.**

Farrowed March 14, 1895 ; bred by Frank Rivers, Sombra ; sire Kimball-2395- ; dam Lady Bell-2667-by Mark Well -1705- ; Huron Daisy-756-by The Premier-401- ; Jenny Lind -359-by Royal Prince, (imp.)-220- ; Butterfly's Duchess-259-by Royal Carlisle, (imp.)-106- ; Bertha Clermont-258-by Windermere, (imp.)-114- ; Lady Clermont, (imp.)-175-(Vol. I), by Birmingham, etc.

-3730- **DUKE.**

Farrowed March 14, 1895 ; bred by Frank Rivers, Sombra ; sire Kimball-2395- ; dam Lady Bell-2667-(Vol. IV), by Mark Well-1705-, etc. See-3729-.

-3731- **SAMBO.**

Farrowed August 25, 1895 ; bred by Frank Rivers, Sombra ; sire Kimball-2395- ; dam Lady Bell-2667-(Vol. IV), by Mark Well-1705-, etc. See-3729-.

-3732- **KING BRITAIN.**

Farrowed Oct. 15, 1894 ; bred by Simmons & Quirie, Delaware ; 2nd owner, Geo. Mardlin, Bryanston ; sire Earl of Montrose-3058- ; dam Scottish Violet-2996-(Vol. V), by Garibaldi -1724-, etc. See-3578-.

-3733- **KING CHARMER.**

Farrowed March 29, 1895 ; bred by Simmons & Quirie, Delaware ; 2nd owner, Geo. Thomson, Bright ; sire Khedive-3217- ; dam Scottish Violet-2996-(Vol. V), by Garibaldi-1724-, etc. See-3578-.

-3434- **PALMER.**

Farrowed April 21, 1895 ; bred by J. C. Snell, Edmonton ; 2nd owner, Samuel Vogan, Huntingfield ; sire Royal Signet -3522- ; dam Lady Theresa II-1358-by Victor Regalis, (imp.) -332- ; Lady Theresa, (imp.)-914-(Vol. II), by Timothy, etc.

-3735- **BLACKWELL.**

Farrowed May 1, 1895; bred by J. W. Laird, Orangeville; 2nd owner, Geo Dunkin, Riverview; sire The Laird-2831-; dam Bess of Riverside-2652-by Duke of Woodsome, (imp.)-1377-; Lass of Riverside-1200-by Lord Preston, (imp.)-412-; Lass of Elm Grove, (imp.)-489-(Vol. I), by Exor (in Eng.)-254-, etc.

-3736- **STARBUCK CHIEF.**

Farrowed April 14, 1895; bred by Alex. Morrison, Carman, Man.; 2nd owner, John McRae, Starbuck, Man.; sire Indian Chief-2655-; dam Black Lily II-2741-by Bond Head-847-; Black Lily-1119-by Black Jack-692-; Laura-645-by Duke of Gloucester-511-; Sally-615-by Crown Prince-136-; Miss Barrie-168-by Lord Wellington, (imp.)-174-; Betsy-332-by Hercules, (imp.)-134-; Beauty-381-by Bellringer-135-; Maud-263-by Prizemam, (imp.)-135-; Lady Barber-262-by Swindon Duke, (imp.)-218-; Rosy-261-by John A, (imp.)-212-(Vol. I); Lady Far-260-, etc. See-3427-.

-3737- **KING DAVIS.**

Farrowed April 14, 1895; bred by Alex. Morrison, Carman, Man.; 2nd owner, Wm. Cumming, Carman, Man.; sire Indian Chief-2655-; dam Black Lily II-2741-(Vol. V), by Bond Head-847-, etc. See-3736-.

-3738- **BEAVER LAD.**

Farrowed March 4, 1895; bred by Geo. Julian, Heathcote; 2nd owner, Robt. Conn, Heathcote; sire Marmaduke-2502-; dam Lena-2843-by Hopeful Lad-1996-; Lady Pudget-2811-by Enterprise, (imp.)-1378-; Lady Alice-223-by Perry Lad, (imp.)-1354-; Empress of Cricklade-1011-by Top Gallant, (imp.)-481-; Countess of Cricklade, (imp.)-721-(Vol. II), by Birmingham, etc.

-3739- **LORD TENNYSON.**

Farrowed March 18, 1895; bred by Thos. Perryman, Jr., Columbus; 2nd owner, Geo. N. Kidd, M.P.P., Carp; sire King Tom-3093-; Netty-3841-by Sir William-1577-; Bessie Bell-1385-, by Peter the Great-453-; Thrifty II-1135-(Vol. II), by Jimmie of Elm Grove-454-, etc. See-3471-.

-3740- **PRINCE ROYAL II.**

Farrowed May 19, 1895; bred by Wm. Kitson, Burnside Station, Man.; 2nd owner, H. Whitcher, Birtle, Man.; sire Prince Royal-2530-; dam Burnside Gem-2847-by Laggon Duke-2040-; Winsome Gem-2417-by Viceroy-1300-; Gem-1379-by Young Burnett-337-; Royal Gem-649-by Leinster Duke, (imp.)-353-; Royal Gipsy-219-by Royal Stewart, (imp.)-125-; Royal Lady, (imp.)-205-(Vol. I), by Wizard III, etc.

-3741- **BET'S SON.**

Farrowed May 23, 1895; bred by Wm. Kitson, Burnside Station, Man.; 2nd owner, Joseph Hawksworth, Morris, Man.; sire Champion Prince II-2982-; dam Bet-2864-by Toronto Winner-2344-; Black Bet, (imp.)-1373-by Tinker III; Moulsford LII, (imp.)-937-(Vol. II), by Swineford (65), etc.

-3742- **CONNAUGHT RANGER.**

Farrowed March 1, 1895; bred by Peter McIntosh, Cass Bridge; 2nd owner, J. L. Hunter, Connaught; sire Almonte Prince-2399-; dam Lady Bess-3822-by True Meadowside -1569-; Topsy Lowlands-1901-by Royal Saxon-885-; Lass of Riverside-1200-(Vol. II), by Lord Preston, (imp.)-412-, etc. See-3735-.

-3743- **UNION JACK.**

Farrowed April 3, 1895; bred by H. Gregg & Sons, Salford; 2nd owner, Geo. Dennis, Burgessville; sire Golden Prince -3528-; dam Oxford Lady-1198-by Charming Charley, (imp.) -950-; Lady Gillet-780-by The Premier-401-; Green's Sally -562-by Terror, (imp.)-377-; Alton Sally, (imp.)-458-(Vol. I), by Artful Joe, (imp.), etc.

-3744- **ROCKLAND BOY.**

Farrowed June 10, 1895; bred by J. W. Hartman, Elm Hedge; 2nd owner, Jas. Bailey, Griersville; sire Good Times -3142-; dam St. Vincent Pride-4101-by Lord Wolseley, (imp. in dam)-2160-; Black Girl-2368-by Prince Albion-1113-; Lady Bright-1091-by Rare Sovereign, (imp.)-490-; Lady Hope -482-by Surprise II, (imp.)-323-; Brampton Belle-363-by Knight of Gloster, (imp.)-204-; Winsome Sallie-189-by Windermere, (imp.)-114-; Sallie Oxford (imp.)-190-(Vol. I), by Oxford, etc.

-3745- **ROYAL GEORGE.**

Farrowed March 27, 1895; bred by Henry Robinson, Lyn; 2nd owner, William Harper, Elbe Mills; sire Rufus-2420-; dam Royal Lady-2302-by Prince Albion-1113-; Lady Bright-1091-(Vol. II), by Rare Sovereign, (imp.)-490-, etc. See-3744-.

-3746- **DUKE OF LOKIS LANE.**

Farrowed July 23, 1895; bred by John Smith & Sons, Duntroon; 2nd owner, Frank H. Helmkay, Dollar; sire Royal Charlie-2895-; dam Nellie-3208-by Bertrum-2071-; Lily-1536-by Royal Oak-1343-; Black Rose-1298-by Field Marshal 709-; Mary Ann-593-by Prince Clarence-484-; Peri-592-by Surprise II, (imp.)-323-; Blooming Bride, (imp.)-467-(Vol. I), by Gloucester IV-783-, etc.

-3747- **DUKE OF LEVANT.**

Farrowed Aug. 2, 1895; bred by Archie McFarlane, Dunmore; 2nd owner, A. C. Easton, Lammermoor; sire Lucky Getter-2916-; dam Bell of Bromley-3282-by Prince Regent -1396-; Prudent-2787-by Royal Star, (imp.)-1603-; Saver nakes's Daughter, (imp.)-1919-(Vol. IV), by Random (1348), etc.

-3748- **FRANKLIN.**

Farrowed Aug. 7, 1895; bred by Archie McFarlane, Dunmore; 2nd owner, Maxwell Park, Watson's Corners; sire Lucky Getter-2916-; dam Daisy Lee-3197-by Prince of Orange-2256-; Last Link VI-2273-by Rising Star, (imp.)-1307-; Last Link V-1653-by The Premier-401-; Last Link IV, (imp.)-320-(Vol. I), by Exor, (in Eng.) -254-, etc.

-3749- **CAPTAIN JACK.**

Farrowed Aug. 16, 1895; bred by Dugald Campbell & Son, St. Thomas; 2nd owner, Duncan Walker, Fingal; sire Unión Jack -2540-; dam Sister B II-2358-by Prince Albion-1113-; Sister B-1446-by Tannahill-896-; Sister A VII, (imp. in dam)-618-by Saint Bridge, (imp.)-574-; Sister A V, (imp.)-488-(Vol. I), by Leinster Don, etc.

-3750- **COLUMBUS.**

Farrowed May 13, 1895; bred by H. Gregg & Sons, Salford; 2nd owner, Jas. Alton, Belfast; sire Golden Prince-2528-; dam, Josephine-2989-by Garibaldi-1724-; Pretty Sall-1083-by Charming Charley, (imp.)-950-; Alton Sally, (imp.)-458-(Vol I), by Artful Joe, (imp.), etc.

-3751- **HURON CHAMPION.**

Farrowed Feb. 1, 1895; bred by Wm. McAllister, Varna; 2nd owner, Josh Burkfield, Beachwood; sire Prince Arthur -2967-; dam Lady Stanley II-2720-by Huron Chief-915-; Lady Stanley-1894-by Lord Pollard-658-; Black Bet, (imp.) -1373-by Tinker III-; Moulsford LII, (imp.)-937-(Vol. II), by Swineford (65), etc.

-3752- **RANKIN.**

Farrowed Feb. 1, 1895; bred by Wm. McAllister, Varna; 2nd owner, John Butler, Harper; sire Prince Arthur-2967-; dam Lady Stanley II-2720-(Vol. V), by Huron Chief-915-, etc. See-3751-.

-3753- **ELECTED.**

Farrowed June 30, 1895; bred by Wm. McAllister, Varna; 2nd owner, Jas. Hayden, Fort Albert; sire Election-2978-; dam Lady Stanley II-2720-(Vol. V), by Huron Chief-915-, etc. See-3751-.

-3754- **WOLVERTON CHIEF.**

Farrowed March 29, 1895; bred by C. R. Decker, Chesterfield; 2nd owner, Ruben Babcock, Wolverton; sire Star-3202-; dam May III-3868-(Vol. VI), by Lord Hayter, (imp. in dam)-1789-, etc. See-3589-.

-3755- **WAIT FOR ME.**

Farrowed March 20, 1895; bred by Wm. Porter, St. Mary's; 2nd owner, John Stoinacker, Mitchel; sire Bountiful-3081-; dam Nancy Hanks-2646-by King of the Castle-1837-; Last Link VII-2375-by Baron Pollard-1186-; Last Link V-1653-by The Premier-401-; Last Link IV, (imp.)-320-(Vol. I), by Exor (in Eng.)-254-, etc.

-3756- **GRANT.**

Farrowed July 2, 1895; bred by Wm. Grimes, Speaker, Mich., U.S.; 2nd owner, Matt Kerr, Grant Centre, Mich. U.S.; sire Gilderoy-3035-; dam Royal Mabel-2753-by Major Hill -2190-; Royal Jessie V-2385-by Huron Chief-915-; Royal Jessie-IV-1333-by Mariner-902-; Royal Jessie-764-by Knight of Gloster, (imp.)-204-; Winsome Sallie-189-by Windermere, (imp.)-114-; Sallie Oxford, (imp.)-190-(Vol. I), by Oxford, etc.

-3757- **PORTAGE KING.**

Farrowed April 10, 1895; bred by Roderick McKenzie, High Bluff, Man.; 2nd owner, Jas. Briden, Portage La Prairie, Man.; sire Northern Prince-2832-; dam Heather Bloom II-3188-by Enterprise, (imp.)-1378-; Heather Bloom-2790-by Royal Winner, (imp.)-2111-(3619); Moulsford LIII-1413-by Baron Von Bismarck-426-; Moulsford LII, (imp.)-937-(Vol. II), by Swineford (65), etc.

-3758- **GILT EDGE.**

Farrowed Aug. 1, 1893; bred by A. Y. Anderson, Wyoming; 2nd owner, Wm. Dodge, Uttoxeter; sire Golden Robe-2342-; dam Scottish Mary-2438-by Sandusky-2001-; Scottish Lassie -1636-by Earl of Alton-753-; Susie III-944-(Vol. II) by Knight of Gloster II-205-, etc. See-3578-.

-3759- **GEORGE.**

Farrowed May 14, 1895; bred by J. Yuill & Sons, Carleton Place; 2nd owner, Geo. Sparling, Stafford; sire Prince of Carleton-3065-; dam Annie-2087-by Money Maker-1315-; Jasper Queen-1185-by Royal Tom-1024-; Sister A XIII-1181-by Duke of Elm Grove-815-; Sister A IX-893-by Lord Preston, (imp.)-412-; Sister A V, (imp.)-488-(Vol. I), by Leinster Don, etc.

-3760- **BLACK KING.**

Farrowed Sept. 6, 1895; bred by Geo. Green, Fairview; 2nd owner, A. A. Livingstone, Marlette, Mich., U.S.; sire Black Prince V-2793-; dam Mountain Lily-2332-by Lord Belmont -1598-; Mountain Belle-1885-by Duke of Elm Grove-815-; Sweetheart-619-by Lord Preston, (imp.)-412-; Lass of Elm Grove, (imp.)-489-(Vol. I), by Exor, (in Eng.)-254-, etc.

-3761- **MORDEN KING.**

Farrowed May 20, 1895; bred by Elias Leatherdale, Morden, Man.; 2nd owner, William Piper, Morden, Man.; sire Chieftain VI-3290-; dam Dinah-3216-by Morden Duke-1941-; Manitoba Queen-3082-by Viking-1541-; North Queen-1592-by Royal Harry-663-; Violet, (imp.)-510-(Vol. I), by Prince, etc.

-3762- **BOUNCE.**

Farrowed Aug. 28, 1895; bred by H. & G. Bennett, Athol; 2nd owner, W. W. Ogilvie, Montreal, Que.; sire Count Hilderse -2917-; dam Princess-1520-by Billy-1000-; Lady Harrison

-1049-by Billy Donnelly-341-; Lady Ann IV-800-by Royal Hope-278-; Lady Ann III-368-by Othello II-282-; Lady Ann II-354-by Earl of Windsor-99-; Lady Ann-116-(Vol. I), by Hampton Court, (imp.)-46-, etc. See-3461-.

-3763- **MARINER OF BOW PARK.**

Farrowed Feb. 18, 1895; bred by Bow Park Co. (Ltd.), Brantford; 2nd owner, E. Martindale & Sons, Mount Healy; sire Mariner II-3060-; dam Duchess of Riverside-3587-by Duke of Woodsome, (imp.)-1377-; Riverside Lady-2190-by Lord Sheridan-1046-; Lass of Riverside-1200-by Lord Preston, (imp.)-412-; Lass of Elm Grove, (imp.)-489-(Vol. I), by Exor (in Eng.)-254-, etc.

-3764- **HEATHER JOCK.**

Farrowed Aug. 2, 1895; bred by Archie McFarlane, Dumore; 2nd owner, Alex. Hawthorne, Forester Falls; sire Lucky Getter -2916-; dam Belle of Bromley-3282-by Prince Regent-1396-; Prudent-2787-by Royal Star, (imp.)-1603-; Savernake's Daughter, (imp.)-1919-(Vol. IV), by Random (1348), etc.

-3765- **LORD RAGLIN.**

Farrowed April 7, 1895; bred by R. McKenzie, High Bluff, Man.; 2nd owner, Donald A. Robertson, Logoch, Man.; sire Milton Lad-2457-; dam White Stockings-3360-by Beadsman -2058-; Lady Harcourt-2336-by Perry Lad, (imp.)-1354-; Snell's Sallie-947-by Top Gallant, (imp.)-481-; Sallie CCXV, (imp.)-590-(Vol. I), by Duke of Hereford, etc.

-3766- **RODNEY CHIEF.**

Farrowed May 1, 1895; bred by H. J. Davis, Woodstock; 2nd owner, Edward MacMillan, Rodney; sire Robust Jim -3300-; dam Violet's Flower-2714-by This is Him, (imp.) -1362-; Blanche-1647-by Royal Harry-663-; Violet, (imp.) -510-(Vol. I), by Prince, etc.

-3767- **MURILLA KING.**

Farrowed May 1, 1895; bred by H. J. Davis, Woodstock; 2nd owner, G. A. Hyndman, Murilla; sire Robust Jim-3300-; dam Violet's Flower-2714-(Vol. V), by This is Him, (imp.) -1362-, etc.

-3768- **PARLIAMENT HERO.**

Farrowed March 16, 1895; bred by J. G. Snell & Bro., Edmonton; 2nd owner, J. F. Annable, Moulinette sire Star One, (imp.)-3071-; dam Leila-2829-by Royal Ruler, (imp.)-1376-; Moulsford LII, (imp.)-937-(Vol. II), by Swineford (65), etc.

3769- **BAY WATER BOY.**

Farrowed April 15, 1895; bred by J. G. Snell & Bro., Edmonton; 2nd owner, Geo. Everest, Toronto; sire Star One, (imp.) -3071-; dam Trifle-2795-by Enterprise, (imp.)-1378-; Winchester *alias* West Woodyates Heroine, (imp.)-2381-(Vol. IV), by Lord Curzon (2012), etc.

3770- **CITY VIEW.**

Farrowed April 26, 1895; bred by J. G. Snell & Bro., Edmonton; 2nd owner, Albert F. Daws, Lachine, Que.; sire Star One, (imp.)-3071-; dam Premier Belle, (imp.)-2836-(Vol. V), by Sir Ted (3006), etc.

3771- **VARNA DUKE.**

Farrowed April 26, 1895; bred by J. G. Snell & Bro., Edmonton; 2nd owner, Wm. McAllister, Varna; sire Star One, (imp.) -3071-; dam Premier Belle, (imp.)-2836-(Vol. V), by Sir Ted (3006), etc.

3772- **SKY OFFICE.**

Farrowed May 20, 1895; bred by J. G. Snell & Bro., Edmonton; 2nd owner, David Heaslip, Millbrooke; sire Baron Lee IV -3444-; dam Heather Bloom-2790-by Royal Winner, (imp.) -2111-(3619); Moulsford LIII-1413-by Baron Von Bismarck -426-; Moulsford LII, (imp.)-937-(Vol. II), by Swineford (65), etc.

3773- **NEW OFFICE BOY.**

Farrowed Aug. 6, 1895; bred by J. G. Snell & Bro., Edmonton; 2nd owner, Wm. H. Simms, South Mountain; sire Baron Lee IV-3444-; dam Hilderse IV-2784-by Perry Lad, (imp.) -1354-; Hilderse III, (imp. in dam)-2783-by Lucky Bargee (2258); Hilderse, (imp.)-1727-(Vol. III), by Patent (1558), etc.

3774- **MOVING LAD.**

Farrowed Aug. 6, 1895; bred by J. G. Snell & Bro., Edmonton; 2nd owner, Nathan Calverley, Orillia; sire Baron Lee IV -3444-; dam Hilderse IV-2784-(Vol. V), by Perry Lad, (imp.) -1354-, etc. See-3773-.

3775- **WANDERER.**

Farrowed May 7, 1895; bred by D. A. Graham, Parkhill; 2nd owner, Jas. S. Smith, Maple Lodge; 3rd owners, Wakefield & Jacksonton Agricultural Society, Jacksonville, N.B.; sire Windsor, (imp. in dam)-2889-; dam Anna Bella-2356-by

Prince Albion-1113-; Lady Bright-1091-by Rare Sovereign, (imp.)-490-; Lady Hope-482-by Surprise II, (imp.)-323-; Brampton Belle-363-by Knight of Gloster, (imp.)-204-; Winsome Sallie-189-by Windermere, (imp.)-114-; Sallie Oxford, (imp.)-190-(Vol. I), by Oxford, etc.

-3776- **FERGUSON, (imp.)**

Farrowed Nov. 3, 1885; bred by Russell Swanwick, R.A.C., Cirencester, Eng.; imported in 1885 by Hon. D. Ferguson, Charlottetown, P.E.I.; 3rd owner, Government Stock Farm, Charlottetown, P.E.I.; sire Artful Joe; dam First Choice by Gloster; Sallie, by Gloster II; Lady Bath's Sister, by Spiteful; Sallie I, by H II Boar; Sallie, by Othello.

-3777- **JACK.**

Farrowed April 24, 1895; bred by John Berrigan, Charlottetown, P.E.I.; sire Snell's Champion-2687-; dam Lucky Lass -4187-by Liberal-2565-; Bessie B-4186-by Ferguson, (imp.) -3776-; Gaiety-1090-by Commodore-711-; Perfection-1089-by Some Value-438-; Gipsy Jane III-492-by Enterprise, (imp.) -227-; Gipsy Jane, (imp.)-275-(Vol. I), by Goldsmith, etc.

-3778- **JOE.**

Farrowed April 24, 1895; bred by John Berrigan, Charlottetown, P.E.I.; sire Snell's Champion-2687-; dam Lucky Lass -4187-by Liberal-2565-; Bessie B-4186-(Vol. VI), by Ferguson, (imp.)-3776-, etc. See-3777-.

-3779- **O. A. C. 163.**

Farrowed March 28, 1895; bred by Ontario Agricultural College, Guelph; sire Barton Tom-3266-; dam College Pet -2986-by Duke of Woodsome, (imp.)-1377-; Lass of Riverside -1200-by Lord Preston, (imp.)-412-; Lass of Elm Grove, (imp.) -489-(Vol. I), by Exor (in Eng.)-254-, etc.

-3780- **O. A. C. 164.**

Farrowed March 28, 1895; bred by Ontario Agricultural College, Guelph; 2nd owner, J. Stortz, Petherton; sire Barton Tom -3266-; dam College Pet-2986-(Vol. V), by Duke of Woodsome, (imp.)-1377-, etc. See-3779-.

-3781- **AUSTIN HERO.**

Farrowed July 6, 1895; bred by A. Terrill, Wooler; 2nd owner, Mr. Austin, Wooler; sire Knowlton-2588-; dam Wooler Belle-1662-by Perry Lad, (imp.)-1354-; Moulsford LII, (imp.) -937-(Vol. II), by Swineford (65), etc.

-3782- **PERCY LAD.**

Farrowed July 6, 1895; bred by A. Terrill, Wooler; 2nd owner, W. A. Hoar, Warkworth; sire Knowlton-2588-; dam Wooler Belle-1662-(Vol. III), by Perry Lad, (imp.)-1354-, etc. See-3781-.

-3783- **BOBBIE BURNS.**

Farrowed June 12, 1895; bred by John W. Shipley, Komoka; 2nd owner, T. M. Graves, Ashcroft, B.C.; sire Khedive-3217-; dam Edith Rose-2910-by The Miner-2024-; Lady Lansdowne -1970-by Rising Star, (imp.)-1307-; Newport Maid, (imp.) -1786-(Vol. III), by Phoebus (1055), etc.

-3784- **RATTLER.**

Farrowed April 13, 1893; bred by John Stone, Saintfield; 2nd owner, Jas. Simington, Uxbridge; sire Ambleside Top-1928-; dam Dandy-4180-by Mowat-1310-; Ambleside Queen-1884- by Reciprocity-1030-; Nymph-1194-by Marmion-1029-; Princess Royal-1190-by Lord Randolph, (imp.)-325-; Belladonna III-340-by Great Western, (imp.)-203-; Belladonna II, (imp.)-142-(Vol. I), by Sir Roger, etc.

-3785- **McGARRY LAD.**

Farrowed May 20, 1890; bred by J. G. Snell & Bro., Snelgrove; 2nd owner, P. S. McLaren, McGarry; sire Baron Lee IV -3444-; dam Heather Bloom-2790-by Royal Winner, (imp.) -2111-(3619); Moulsford LIII-1413-by Baron Von Bismarck -426-; Moulsford LII, (imp.)-937-(Vol. II), by Swineford (65), etc.

-3786- **JACK.**

Farrowed June 15, 1895; bred by J. G. Snell & Bro., Snelgrove; 2nd owner, Geo. Scott, Waubuno; sire Star One, (imp.) -3071-; dam Coquette-2786-by Longrange, (imp.)-1878-; Hilderse, (imp.)-1727-(Vol. III), by Patent (1558), etc.

-3787- **NEEPAWA LAD.**

Farrowed April 26, 1895; bred by J. G. Snell & Bro., Snelgrove; 2nd owner, Joseph Laidlar, Neepawa; sire Star One, (imp.)-3071-; dam Premier Belle, (imp.)-2836-(Vol. V), by Sir Ted (3006), etc.

-3788- **RANTIN ROBIN.**

Farrowed March 5, 1895; bred by T. A. Cox, Brantford; sire Bright Prince-2580-; dam Inglewood Belle-2924-by The Miner-2024-; Lowland Lassie-1855-by Lord Sheridan-1046-;

Black Molly-1814-by Loyalty-446-; Queen of Clubs-1147-by Mariner-902-; Queen of Spades-1146-by Lord Burnell-147-; Albina-652-by Prince Royal-244-; Countess XLVII-200-(Vol. I), by Sambo XV, (imp.)-144-, etc. See-3578-.

-3789- CAPTAIN EGERTON.

Farrowed Feb. 10, 1895; bred by C. H. Lyons & Son, Gageville, Ohio, U.S.; 2nd owner, E. F. Russell, Sabot Island, Va., U.S.; sire Colonel Boynton-2688-; dam Merry Main-3098-by Prince of Burgessville-1368-; Lady Lansdowne-1970-(Vol. IV), by Rising Star, (imp.)-1307-) etc. See-3783-.

-3790- DORSET KING.

Farrowed May 7, 1895; bred by Geo. N. Harris, Orkney; 2nd owner, J. L. Metcalf, Bowmanville; sire Cressman's Dundee, (imp. in dam)-2977-; dam Cressman's Orkney-3220-by Dorset Chieftain, (imp.)-1561-; Mary Dundee-1252-by Royal Saxon -885-; Lass of Riverside-1200-by Lord Preston, (imp.)-412-; Lass of Elm Grove, (imp.)-489-(Vol. I), by Exor (in Eng.) -254-, etc.

-3791- CRESSMAN'S EYE.

Farrowed Nov. 29, 1894; bred by Israel Cressman, New Dundee; 2nd owner, Cyrus Gingerich, Preston; sire Jenkins, (imp. in dam)-2877-; dam Daisy-3219-by, Dorset Chieftain, (imp.) -1561-; Princess of Springbank-1959-by Golden Crescent -965-; Princess-395-by Anglo Saxon, (imp.)-258-; Butterfly's Duchess-259-(Vol. I), by Royal Carlisle, (imp.)-106-, etc. See -3575-

-3792- CRESSMAN'S WILLIAM.

Farrowed July 1, 1895; bred by Israel Cressman, New Dundee; 2nd owner, J. V. Child Tottenham; sire Cressman's Excelsior, (imp. in dam)-3548-; dam Cressman's Maid, (imp. in dam) -4130-by Wickwood (4048); Kingston XIX, (imp.)-2975-(Vol. V), by Plymouth Excelsior (3329), etc.

-3793- DUKE OF MARLBOROUGH.

Farrowed Aug. 14, 1895; bred by Archie McFarlane, Dunmore; 2nd owner, Christopher Martin, Eganville; sire Lucky Getter -2916-; dam Agnes-3281-by Pilot, (imp.)-1331-; Hilderse IV -2794-by Perry Lad, (imp.)-1354-; Hilderse III, (imp. in dam) -2788-by Lucky Bargee (2258); Hilderse, (imp.)-1727-(Vol. III), by Patent (1558), etc.

-3794- **DANIEL O'CONNELL.**

Farrowed March 6, 1895; bred by Archie McFarlane, Dunmore; 2nd owner, Daniel Egan, Micksburg; sire Lucky Getter -2916-; dam Agnes-3281-(Vol. V), by Pilot, (imp.)-1331, etc. See-3793-.

-3795- **PAT.**

Farrowed Sept. 1, 1894; bred by H. J. Davis, Woodstock; sire Robust Jim-3300-; dam Blanche-1647-by Royal Harry -663-; Violet, (imp.)-510-(Vol. I), by Prince, etc.

-3796- **PRINCE OF NEWERY.**

Farrowed April 1, 1895; bred by D. D. Wilson, Seaforth; 2nd owner, Jas. Dorrance, Seaforth; 3rd owner, Thos. Smith, Newery; sire Gallant-2966-; dam Colina Maid-2997-by Prince of Burgessville-1368-; Star of Night-2857-by Rising Star, (imp.)-1307-; Newport Maid, (imp.)-1786-(Vol. III), by Phœbus (1055), etc.

-3797- **EUNUCH.**

Farrowed Oct. 8, 1894; bred by John Kitching, Corwhin; sire Wallace-2463-; dam Fancy-1915-by Lord Dufferin-1022-; Daisy-460-by Anglo Saxon, (imp.)-258-; Rosedale-304-by Trevelyan, (imp.)-175-; Guelph Queen-303-by Hercules, (imp.) -132-; Sally II-280-by Commander-22-; Kate-279-by Prizeman, (imp.)-134-; Polly-278-by John A, (imp.)-212-; Maid of Guelph-277-by Swindon Duke, (imp.)-212-; Lady Stone, (imp.) -1148-.

-3798- **JOSEPH.**

Farrowed April 24, 1895; bred by W. J. Shibley, Harrowsmith; 2nd owner, Joseph Creamer, Glenvale; sire Premier, (imp. in dam)-3036-; dam Bessie-3310-by Pilot, (imp.)-1331-; Maid Marian-2762-by Enterprise, (imp.)-1378-; Loyal Duchess, (imp.)-2640-(Vol. IV), by Warrior II (1688), etc.

-3799- **GREAT SCOTT.**

Farrowed July 2, 1894; bred by J. G. Snell & Bro., Snelgrove; sire Roseberry-2992-; dam Snell's Highclere II-4003-by Enterprise, (imp.)-1378-; Snell's Highclere, (imp. in dam)-3995-by Lucky Bargee (2258); Highclere, (imp.)-1674-(Vol. III), by Sarum (1257), etc.

-3800- **SENSATION.**

Farrowed July 2, 1894; bred by J. G. Snell & Bro., Snelgrove; sire Roseberry-2992-; dam Snell's Highclere II-4003-(Vol. VI), by Enterprise, (imp.)-1378-, etc. See-3799-.

-3801- **BARON HOPE.**

Farrowed May 10, 1895; bred by J. G. Snell & Bro., Snelgrove; 2nd owners, W. & R. Dingwall, Hopeville; sire Baron Lee IV-3444-; dam Lavinia-3452-by Enterprise, (imp.)-1378-; Heather Bloom-2790-by Royal Winner, (imp.)-2111-(3619); Moulsford LIII, (imp.)-1413-by Baron Von Bismarck-426-; Moulsford LII, (imp.)-937-(Vol. II), by Swineford (65), etc.

-3802- **SILVER KING.**

Farrowed March 12, 1895; bred by J. G. Snell & Bro., Snelgrove; sire Baron Lee IV-3444-; dam Snell's Highclere II-4003-(Vol. VI), by Enterprise, (imp.)-1378-, etc. See-3799-.

-3803- **COUNT HIGHCLERE.**

Farrowed March 12, 1895; bred by J. G. Snell & Bro., Snelgrove; sire Baron Lee IV-3444-; dam Snell's Highclere II-4003-(Vol. VI), by Enterprise, (imp.)-1378-, etc. See-3799-.

-3804- **STAR PRINCE.**

Farrowed April 15, 1895; bred by J. G. Snell & Bro., Snelgrove; sire Star One, (imp.)-3071-; dam Trifle-2795-by Enterprise, (imp.)-1378-; Winchester *alias* West Woodyates Heroine, (imp.)-2381-(Vol. IV), by Lord Curzon (2012), etc.

-3805- **GAY BOY.**

Farrowed June 15, 1895; bred by J. G. Snell & Bro., Snelgrove; sire Enterprise, (imp.)-1378-; dam Coquette-2786-by Longrange, (imp.)-1378-; Hilderse, (imp.)-1727-(Vol. III), by Patent, (1558), etc.

-3806- **CAPTAIN HOOKER.**

Farrowed June 12, 1895; bred by Andrew Hall, Ayr; 2nd owner W. Z. Green, Indianola Ill., U.S.; sire Star-3202-; dam Countess-2956-by Roger-2382-; Oxford Beauty-1900-by Newton-1254-; Bet-1794-by Bismarck-642-; Sally Hanlan-1177-by Premier-401-; Decker's Sally-683-by Terror, (imp.)-377-; Alton Sally, (imp.)-458-(Vol. I), by Artful Joe, (imp.), etc.

-3807- **DONALD DHU.**

Farrowed Feb. 8, 1895; bred by Donald A. Robertson, Logoch, Man.; 2nd owner, Jas. McRae, Gilbert Plains, Man.; sire Royal George-2667-; dam Kate Lee-2274-by Auburn Prince-1501-; Nelly Bly-1853-by Duke of Londesborough-720-; Rose of Wawanosh-1345-by Buckland Chief-1156-; Princess-1351-by

Premier-1157-; Western Princess-1342-by Great Western, (imp.)-203-; Primrose Pearl-1343-by England's Glory, (imp) -3-; Primrose II, (imp. in dam)-1528-by Earl Granville, (imp.) -1158-; Primrose, (imp.)-102-(Vol. I), by No. 303, M, etc.

-3808- **BOYNE DUKE.**

Farrowed Oct. 5, 1894; bred by W. J. Haycraft, Agincourt; sire Jupiter-3364-; dam Lady Bess-3013-by Gladstone, (imp. in dam)-1424-; Lady Franklin-1542-by Lord Castlewood -746-; Oxford Gem-1107-by Baron Von Bismarck-426-; Oxford Lass-405-by Royal Oxford-327-; Ruth, (imp.)-406-(Vol. I), by Mountain Walk, etc.

-3809- **PRINCE LEE.**

Farrowed March 3, 1895; bred by J. G. Snell & Bro., Snelgrove; 2nd owners, Ontario Agricultural College, Guelph; sire Baron Lee IV-3444-; dam Bubble-3453-by Enterprise, (imp.) -1378-; Leila-2829-by Royal Ruler, (imp.)-1376-; Moulsford LII, (imp.)-937-(Vol. II), by Swineford (65), etc.

-3810- **KNIGHT OF BOW PARK.**

Farrowed April 20, 1895; bred by Bow Park Co. (Ltd), Brantford; 2nd owner, Jas. Douglas, Caledonia; sire Berkshire Pride-3530-; dam Barton Mary-3987-by Jasper-2720-; Barton Polly-1643-(Vol. III), by Fulton-1217-etc. See-3427-.

-3811- **BLESSINGTON LAD.**

Farrowed May 6, 1895; bred by J. C. Hanley, Read; 2nd owner, Wm. Philips, Blessington; sire Hastings-3128-; dam Heroine-4225-by Hanley's Hero-2304-; Sally Jane-3679-by Tom Lynch-1082-; Sallie of Reid-2540-by Tom Lynch -1082-; Fanny of Riverside-1790-by Sir Arthur-594-; Bluebell of Riverside-506-(Vol. I), by Prince Royal-244-, etc. See -3639-.

-3812- **ROYAL TOM.**

Farrowed Sept. 4, 1895; bred by Geo. Green, Fairview; 2nd owner, C. W. Patch, Brome, Que.; sire Royal Lad-3044-; dam Lady Stone-4022-by Gladstone, (imp. in dam)-1424-; Mountain Belle-1885-by Duke of Elm Grove-815-; Sweetheart-619-by Lord Preston, (imp.)-412-; Lass of Elm Grove, (imp.)-489-(Vol. I), by Exor (in Eng.), etc.

-3813- **HOLLAND JACK.**

Farrowed Feb. 27, 1895; bred by Thos. Sanderson, Holland, Man.; 2nd owner, Jas. Graham, Holland, Man; sire Dandy Jim -3164-; dam Dora-3917-by Peerless Boy-1856-; Lady Blacke -1913-by Cypress Champion-1643-; Laura-1239-by King Tom -828-; Louise-979-by Blackwood Jr., (imp.)-222-; Old Topsy -564-by Duke of Gloucester III-467-; Black Watch, (imp.) -251-(Vol. I), by Blacksmith's Brother, etc.

-3814- **SAMBO.**

Farrowed July 3, 1895; bred by Thos. Sanderson, Holland, Man.; 2nd owner, Jos. McDermott, Holland, Man.; sire Dandy Jim-3164-; dam Holland Topsy-2829-by Peerless Boy-1856-; Holland Queen-2414-by Lord Claymore, (imp. in dam)-1859-; Lady Blacke-1913-(Vol. IV), by Cypress Champion-1643-, etc. See-3813-.

-3815- **ALMONTE CHIEF.**

Farrowed April 2, 1895; bred by Andrew Cochran, Almonte; 2nd owner, Sydney Miller, Elliott; sire Prince of Carleton -3065-; dam Lady May II-2702-by Royal Star-1822-; Lady May-2464-by Forest Prince-811-; Kinsale Lass-2463-by Castle Cary, (imp,)-886-; Queen Mary-2462-by Royal Oxford -369-; Lady Sterling Clermont-908-by Sterling Value, (imp.) -171-; Constance Clermont-909-by Windermere, (imp.)-114-; Lady Clermont, (imp.)-175-(Vol. I), by Birmingham, etc.

-3816- **BLACK PRINCE.**

Farrowed April 13, 1895; bred by W. H. Spencer, Morpeth; 2nd owner, John Gould, Florence; sire Heber-2234-; dam Queen Ester-4037-by Prince of Perth-1963-; Queen's Sister -2576-by Goldsmith-2010-; Sister C-2574-by Pilot, (imp.) -1331-; Sister A VII, (imp. in dam)-618-by Saint Bridge, (in Eng.)-574-; Sister A V, (imp.)-488-(Vol. I), by Leinster Don, etc.

-3817- **ROYAL OAK.**

Farrowed April 13, 1895; bred by W. H. Spencer, Morpeth; 2nd owner, Jas. W. Sheppard, Cottam; sire Heber-2234-; dam Queen Ester-4037-(Vol. VI), by Prince of Perth-1963-, etc. See-3816-.

-3818- **PERK.**

Farrowed April 17, 1895; bred by J. G. Snell & Bro., Snelgrove; 2nd owner, Peter Lusk, Bagort; sire Baron Lee IV -3444-; dam Happy Belle-2788-by Perry Lad, (imp.)-1354-; Moulsford LII, (imp.)-937-(Vol. II), by Swineford (65), etc.

-3819- **BILLY BANNON.**

Farrowed May 2, 1895; bred by J. G. Snell & Bro., Snelgrove; 2nd owner, S. S. Smades, Prescott; sire Baron Lee IV -3444-; dam Countess Graceful-3456-by Lord Ross-3072-; Derby's Sallie-1482-by Lord Derby-486-; Snell's Sallie-947-by Top Gallant, (imp.)-481-; Sallie CCXV, (imp.)-590-(Vol. I), by Duke of Hereford, etc.

-3820- **KING OF MEADOW LEE.**

Farrowed May 2, 1895; bred by J. G. Snell & Bro., Snelgrove; 2nd owner, R. McKenzie, High Bluff, Man.; 3rd owner, Arch. McMillen, Meadow Lee, Man.; sire Baron Lee IV-3444-; dam Lady Bluff-3941-by Queen's Own, (imp.)-2952-; Premier Belle, (imp.)-2836-(Vol. V), by Sir Ted (3006), etc.

-3821- **MODERN PRINCE.**

Farrowed March 4, 1895; bred by J. G. Snell & Bro., Snelgrove; 2nd owner, R. J. Peacock, Malmur; sire Star One, (imp.) -3071-; dam Evangeline-2789-by Duke of Woodsome, (imp.) -1377-; Snell's Sallie-947-by Top Gallant, (imp.)-481-; Sallie CCXV, (imp.)-590-(Vol. I) by Duke of Hereford, etc.

-3822- **BRIGHT PRINCE.**

Farrowed Aug. 3, 1894; bred by J. G. Ker, Fulton; 2nd owner, G. A. Swayzie, Fork's Road; sire Sir Allin-1272-; dam May Bell-1388-by Victor-375-; Belladonna's Pride-767-by Surprise II, (imp.)-323-; Belladonna III-340-by Great Western, (imp.)-203-; Belladonna II, (imp.)-142-(Vol. I), by Sire Roger, etc.

-3823- **LORD MEAFORD.**

Farrowed April 15, 1895; bred by Arthur Johnston, Greenwood; 2nd owner, J. H. Carson, Meaford; sire Royal Standard X-3110-; dam Thrifty Sal-3610-by Sir William-1577-; Thrifty II-1135-(Vol. II), by Jimmy of Elm Grove-454-, etc. See-3471-.

-3824- **PROFESSOR JACK.**

Farrowed July 25, 1894; bred by Edwin A. Lloyd, Stouffville; 2nd owner, C. T. Garbutt, Claremont; sire Salesman-1261-; dam Sister E VI-2703-by Sir William-1577-; Molly-2244-by Prince Albion-1113-; Sister C-2243-by Peter the Great-453-; Sister A VII-618-by Saint Bridge-574-; Sister A V, (imp.)-488-(Vol. I), by Leinster Don, etc.

-3825- **BARNEY.**

Farrowed March 29, 1895; bred by Alex. Cochrane, Manitou, Man.; 2nd owner, T. T. Baird, Crystal City, Man.; sire Cressman's Tom-2867-; dam Bonnie Bess-2906-by Pioneer-2251-; Bright Gem-2660-by Markwell II-1909-; Spruce Bank Gem II-2025-by Viceroy-1300-; Gem-1397-by Young Burnett -337-; Royal Gem-649-by Leinster Duke, (imp.)-353-; Royal Gipsy-219-by Royal Stewart, (imp.)-125-; Royal Lady, (imp.) -205-(Vol. I) by Wizard III, etc.

-3826- **NED HARLEM.**

Farrowed April 23, 1894; bred by Peter M. Hunter, Smith's Falls; 2nd owner, H. E. Eyre, Harlem; sire Royal Meadowside-2080-; dam Sallie-2861-by Jonay-1821-; Lucy-2313-by Riverside Chief-1411-; Lady Ramsay-1261-by Lord Preston II-1050-; Ramsay Lady-1258-by Sir Edward-605-; Miss Mattie-651-by Sir Charles, (imp.)-339-; Lady Leigh, (imp.) -417-(Vol. I), by Equinox, etc.

-3827- **ROMEO.**

Farrowed April 13, 1894; bred by John J. Imrie, Romney; 2nd owner, R. F. Seymour, Essex; sire Snell's Joe-3140-; dam Lady Muncie II-4238-by Excelsior-1640-; Lady Muncie -1162-by Lord Derby-486-; Belladonna IV-588-by Enterprise II, (imp.)-323-; Belladonna III-340-by Great Western-203-; Belladonna II, (imp.)-142-(Vol. I), by Roger, etc.

-3828- **DUKE OF MARLBOROUGH.**

Farrowed Oct. 21, 1894; bred by R. F. Seymour, Essex; 2nd owner, Thos. Barnes, Maidstone Cross; sire Originator -2432-; dam Pansy Blossom-3111-by Goldsmith-1403-; Lady Aberdeen-1927-by Union Jack-1401-; Lady Gloster-589-by Knight of Gloster, (imp.)-204-; Lady Clermont VII-1651-by Windermere, (imp.)-114-; Lady Clermont, (imp.)-175-(Vol. I), by Birmingham, etc.

-7829- **JACK.**

Farrowed April 2, 1895; bred by Gideon Snider, Jarvis; 2nd owners, W. H. & J. O. Field, Wanessa; sire Sir Toby-3326-; dam Walpole Lass-4243-by Sovereign Hope-651-; Real Countess-784-by Real Briton, (imp.)-488-; Countess of Cricklade, (imp.)-721-(Vol. II), by Birmingham Nancy (293), etc.

-3830- **RAMBLER.**

Farrowed Aug. 2, 1894; bred by J. W. Shanks, Rapid City, Man.; sire Manitoba Pride-2282-; dam Lady Blanchard-2614-by Lincoln-1776-; Winsome Witch-1705-by Viceroy-1300-; Winsome Lady-1061-by Young Burnett-337-; Lady Winsome -338-by Knight of Gloster, (imp.)-204-; Winsome Sallie-189-by Windermere, (imp.)-114-; Sallie Oxford, (imp.)-190-(Vol. I), by Oxford, etc.

-3831- **WILTON.**

Farrowed March 29, 1895; bred by C. R. Decker, Chesterfield; 2nd owner, T. G Eastland, Apsley; sire Major Graham -3279-; dam May II-3057-(Vol. V), by Golden Flag-1886-, etc. See-3589-.

-3832- **GENERAL.**

Farrowed Sept. 25, 1895; bred by C. R. Decker, Chesterfield; 2nd owner, C. W. Glasgow, Fingal; sire Major Graham-3279-; dam May II-3057-(Vol. V), by Golden Flag-1886-, etc. See -3589-.

-3833- **CORNELIUS BOW PARK.**

Farrowed Nov. 2, 1894; bred by Bow Park Co. (Ltd.), Brantford; 2nd owner, Jas. Duckworth, Waterford; sire Rob Roy McGregor-2721-; dam Barton Polly II-3500-by Jasper-2720-; Barton Polly-1643-by Fulton-1217-; Barton Queen-1638-(Vol. III), by Jack of Riverside-1276-, etc. See-3427-.

-3834- **SULTAN OF BOW PARK.**

Farrowed Oct. 2, 1895; bred by Bow Park Co. (Ltd.), Brantford; 2nd owner, John Q. Wright, Clachan; sire Mariner II -3060-; dam Barton Ruth-3986-by Sir Allin-1272-; Barton Jane-1642-by Jack of Riverside-1276- Barton Lass-1640-by Jack of Riverside-1276-; Lady Barton-1472-(Vol. III), by Surprise-311-, etc. See-3427-.

-3835- **BRIGHT LADDIE.**

Farrowed Aug. 28, 1893; bred by Geo. Thomson, Bright; sire Lord Belmont-1598-; dam Flora McDonald-2634-by John Cameron-1318-; Flora-894-by Harry-663-; Orphan Maid-561-by Anglo Saxon, (imp.)-258-; Lady Elgin, (imp.) -416-(Vol. I), by Sir Clarke, (imp.)-256-, etc.

-3836- **LORD ABERDEEN III.**

Farrowed June 28, 1894 bred by John Voelker, Dashwood; 2nd owner, Geo. Thomson, Bright; sire Dashwood Chief -2674-; dam Dashwood Lily-3007-by Newton-1254-; Rose -1758-by Bismarck-642-; Rose of Blenheim-1215-by The Premier-401-; Daisy-414-by Anglo Saxon-258-; Lady Elgin, (imp.)-413-(Vol. I), by Sir Clarke, (imp.)-256-, etc.

-3837- **ABE LINCOLN.**

Farrowed Oct. 1, 1894; bred by Geo. Thomson, Bright; sire Randolph-3136-; dam Shapely, (imp.)-1514-(Vol. III), by Corp (1263), etc.

-3838- **BELL BOY.**

Farrowed April 16, 1895; bred by E. Dool, Hartington; 2nd owner, Samuel Hunter, Lake Opinicon; sire Portland Lad-2407-; dam Daisy Girl-2771-by Ringold-1623-; Constance-1893-by Crown Prince of Edmonton-985-; Moulsford LIII-1413-by Baron Von Bismarck-426-; Moulsford LII, (imp.)-937-(Vol. II), by Swineford (65), etc.

-3839- **VIGELANT.**

Farrowed April 16, 1895; bred by E. Dool, Hartington; 2nd owner, R. A. Fowler, Emerald; sire Portland Lad-2407-; dam Daisy Girl-2771-(Vol. V), by Ringold-1623-, etc. See-3838-.

-3840- **WINGHAM CHIEF.**

Farrowed March 22, 1895; bred by Geo. Green, Fairview; 2nd owner, H. J. Davis, Woodstock; 3rd owner, Alex. Forgie, Wingham; sire Bright Prince-2580-; dam Shapely, (imp.) -1514-(Vol. III), by Corp, (1263), etc.

-3841- **ROYAL CHIEF.**

Farrowed Oct. 15, 1895; bred by H. J. Davis, Woodstock; 2nd owner, R. H. Hoskins, Louisville, Ky., U.S.; sire Cloudesley -3574-; dam Violet's Flower-2714-by This is Him, (imp.) -1362-; Blanche-1647-by Royal Harry-663-; Violet, (imp.) -510-(Vol. I), by Prince, etc.

-3842- **TOM.**

Farrowed April 16, 1895; bred by Robt. Drake, Cornwall, P.E.I.; 2nd owner, S. F. Drake, Pownal, P.E.I.; 3rd owner, R. H. Stearns, Souris, P.E.I.; sire Snell's Champion-2687-; dam Nellie Grey-3028-by Liberal-2565-; Judy-2982-by Ferguson, (imp.)-2644-; Lady Grateful II-2981-by Highland Chief-285-; Lady Grateful-357-by Crown Prince, (imp.)-136-; Lady Godiva -307-by Royal Stewart, (imp.)-123-; Lady Galloway, (imp.) -733-(Vol. II), by Buckland, etc.

-3843- **HARRY.**

Farrowed Feb. 1, 1895; bred by Wm. McAllister, Varna; 2nd owner, Chas. Stewart, Bayfield; sire Prince Arthur-2967-; dam Lady Stanley II-2720-by Huron Chief-915-; Lady Stanley -1894-by Lord Pollard-658-; Black Bet, (imp.)-1373-by Tinker III; Moulsford LII, (imp.)-937-(Vol. II), by Swineford (65), etc.

-3844- **LORD ROSS.**

Farrowed Jnne 30, 1895; bred by Wm. McAllister, Varna; 2nd owner, Edward Craig, St. Augustine; sire Election-2978-; dam Lady Stanley II-2720-(Vol. V), by Huron Chief-915-, etc. See-3843-.

-3845- **HUGH JOHN.**

Farrowed April 3, 1895; bred by Geo. F. Rogers, Plumas, Man.; 2nd owner, Thos. C. Alexander, Lakeland, Man.; sire Aberdeen-2892-; dam Lady Aberdeen-3131-by Roger's Hero -1956-; Princess Louise-1494-by Mayor-303-; Beautiful Sall II-447-by Royal Hope-278-; Beautiful Sall-353-by Comet -77-; Lady Ann-116-by Hampton Court, (imp.)-46-; Lady Swanwick II-329-by Son of Sambo II-266-; Sister to Sambo II, (imp.)-328-(Vol. I), by Othello, (imp.)-265-, etc.

-3846- **DUNRAVEN.**

Farrowed April 9, 1895; bred by Geo. F. Rogers, Plumas, Man.; 2nd owner, R. S. V. MacMillen, Midway, Man.; sire Aberdeen-2892-; dam Countess of Lorge-3128-by Roger's Hero-1956-; Princess Louise-1494-(Vol. III), by Lord Mayor -303-, etc. See-3845-.

-3847- **REFORMER.**

Farrowed April 9, 1895; bred by Geo. F. Rogers, Plumas, Man.; 2nd owner, A. Heids, Grass River, Man.; sire Aberdeen -2892-; dam Countess of Lorge-3128-(Vol. V), by Roger's Hero-1956-, etc. See-3846-.

-3848- **COUNCILLOR.**

Farrowed April 9, 1895; bred by Geo. F. Rogers, Plumas, Man.; 2nd owner, Geo. Towman, Midway, Man.; sire Aberdeen -2892-; dam Countess of Lorge-3128-(Vol. V), by Roger's Hero -1956-, etc. See-3846-.

-3849- **OSHAY.**

Farrowed April 11, 1895; bred by Geo. F. Rogers, Plumas, Man.; 2nd owner, Allen H. Rogers, Miway, Man.; sire Aberdeen-2892-; dam Maud of Wales-3130-by Roger's Hero -1956-; Princess Louise-1494-(Vol. III), by Lord Mayor-303-; etc. See-3845-.

-3850- **GREENWAY.**

Farrowed April 11, 1895; bred by Geo. F. Rogers, Plumas, Man.; 2nd owner, Mark Moger, Gladstone, Man.; sire Aberdeen -2892-; dam Maud of Wales-3130-(Vol. V), by Roger's Hero -1956-, etc. See-3849-.

-3851- **GEORGE.**

Farrowed April 15, 1895; bred by J. G. Snell & Bro., Snelgrove; 2nd owner, Geo. Ford, Galt; sire Star One, (imp.) -3071-; dam Trifle-2795-by Enterprise, (imp.)-1378-; Winchester *alias* West Woodyates Heroine, (imp.)-2381-(Vol. IV), by Lord Curzon (2012), etc.

-3852- **PETER.**

Farrowed April 26, 1895; bred by J. G. Snell & Bro., Snelgrove; 2nd owner, J. H. Harris, Conn; sire Baron Lee IV -3444-; dam Twilight-3450-by Enterprise, (imp.)-1378-; Bonnie Buff-2785-by Longrange, (imp.)-1878-; Hilderse, (imp.) -1727-(Vol. III), by Patent (1558), etc.

-3853- **JUDAS.**

Farrowed May 2, 1895; bred by J. G. Snell & Bro., Snelgrove; 2nd owner, Mrs. J. B. Share, Bellcarrice, N.W.T.; sire Star One, (imp.)-3071-; dam Lavinia II-3454-by Enterprise, (imp.)-1378-; Heather Bloom-2790-by Royal Winner, (imp.) -2111-(3619); Moulsford LIII-1413-(Vol. III), by Baron Von Bismarck-426-, etc. See-3838-.

-3854- **JOE.**

Farrowed June 15, 1895; bred by J. G. Snell & Bro., Snelgrove; 2nd owner, M. Beham, Cobourg; sire Star One, (imp.) -3071-; dam Coquette-2786-by Longrange, (imp.)-1878-; Hilderse, (imp.)-1727-(Vol. III), by Patent (1558), etc.

-3855- **PERK.**

Farrowed Aug. 6, 1895; bred by J. G. Snell & Bro., Snelgrove; 2nd owner, A. M. Oliver, Branchton; sire Baron Lee IV -3444-; dam Hilderse IV-2784-by Perry Lad, (imp.)-1354-; Hilderse III, (imp. in dam)-2783-by Lucky Bargee (2258); Hilderse, (imp.)-1727-(Vol. III), by Patent (1558), etc.

-3856- **SCOTTISH CHIEF.**

Farrowed June 18, 1894; bred by Alex. Morrison, Carman, Man.; 2nd owner, Peter Campbell, Campbellville, Man.; sire Indian Chief-2655-; dam Black Lily II-2741-by Bond Head -847-; Black Lily-1119-by Black Jack-692-; Laura-645-by Duke of Gloucester-511-; Sally-615-by Crown Prince-136-; Miss Barrie-168-by Lord Wellington, (imp.)-174-; Betsy-332-by Hercules, (imp.)-132-; Beauty-381-by Bellringer-135-; Maud -263-by Prize-man, (imp.)-134-; Lady Barber-262-by Swindon Duke, (imp.)-218-; Rosy-261-by John A, (imp.)-212-; Lady Far-260-by Wallacetown-988-; Lady Wallacetown, (imp.) -1130-(Vol. II).

-3857- **DUKE OF MARLBOROUGH.**

Farrowed April 14, 1895; bred by Alex. Morrison, Carman, Man.; 2nd owner, John Wilson, Rathwell, Man.; sire Indian Chief-2655-; dam Black Lily II-2741-(Vol. V), by Bond Head -847-, etc. See-3856-.

-3858- **AURORA BOY.**

Farrowed Feb. 25, 1895; bred by H. Quetton St. George, Oak Ridges; 2nd owner, P. W. Boynton, Dollar; 3rd owner, Thos. Cutting, Aurora; sire Sir Philip-3042-; dam Sis-3293-by Dollar King-1849-; Markham Fancy-2115-by Wide Awake, (imp. in dam)-1487-; Dollar Queen-1040-by Baron Von Bismarck-426-; Ruby-566-by Black Jock-468-; Ruth II-407-by Royal Oxford-327-; Ruth, (imp.)-401-(Vol. I), by Mountain Walk, etc.

-3859- **SCOTTIE.**

Farrowed March 12, 1895; bred by D. A. Graham, Parkhill; 2nd owner, J. McKenzie, Scotch Block; sire Windsor, (imp. in dam)-2889-; dam May Queen-4112-by This is Him, (imp.) -1362-; Shapely Queen, (imp.)-1514-(Vol. III), by Corp (1263), etc.

-3860- **RODNEY.**

Farrowed May 7, 1895; bred by D. A. Graham, Parkhill; 2nd owner, Malcolm McNicol, Rodney; sire Windsor, (imp. in dam)-2889-; dam Anna Bella-2356-by Prince Albion-1113-; Lady Bright-1091-by Rare Sovereign, (imp.)-490-; Lady Hope -482-by Surprise II, (imp.)-323-; Brampton Belle-363-by Knight of Gloster, (imp.)-204-; Winsome Sallie-189-by Windermere, (imp.)-114-; Sallie Oxford, (imp.)-190-(Vol. I), by Oxford, etc.

-3861- **BLACK JUPITER.**

Farrowed May 3, 1895; bred by Thos. Shannon, Cloverdale, B.C.; 2nd owner, Malcolm Purvis, Salt Spring Island, B.C.; sire Black Jim-2778-; dam Cloverdale Belle-3263-by Royal-1769-; Daisy-2337-by Royal George-1669-; Jet-1952-by Duke of York-660-; Lady Jane-831-by Dick-622-; Jenny-830-by Little John-307-; Lady Macdonald II-369-by Othello II -282-; Lady Ann II-354-by Earl of Windsor-99-; Lady Ann -116-by Hampton Court, (imp.)-46-; Lady Swanwick II-369-by Son of Sambo II-266-; Sister to Sambo, (imp.)-328-(Vol. I), by Othello, (imp.)-265-, etc.

-3862- **HAMMOND DUKE.**

Farrowed June 12, 1895; bred by Thos. Shannon, Cloverdale, B.C.; 2nd owner, E. A. Cook, Port Hammond, B.C.; sire Model Duke III-3089-; dam Daisy-2337-(Vol. IV), by Royal George -1669-, etc. See-3861-.

-3863- **NASHBY.**

Farrowed June 2, 1895; bred by Thos. Shannon, Cloverdale, B.C.; 2nd owner, A. Urquhart, Comox, B.C.; sire Model Duke III-3089-; dam Daisy-2337-(Vol. IV), by Royal George -1669-, etc. See-3861-.

-3864- **SQUIRE OF BOW PARK.**

Farrowed June 10, 1894; bred by Bow Park Co. (Ltd), Brantford; 2nd owner, W. S Wisner, Brantford; sire Defiance-2815-; dam Duchess of Riverside-3587-by Duke of Woodsome, (imp.) -1377-; Riverside's Lady-2190-by Lord Sheridan-1046-; Lass of Riverside-1200-by Lord Preston, (imp.)-412-(Vol. I); Lass of Elm Grove, (imp)-489-by Exor, (in Eng)-254-, etc.

-3865- **PORTLAND LAD II.**

Farrowed April 29, 1895; bred by W. J. Shibley, Harrowsmith; 2nd owner, Geo. Simmonds, Wilton; sire Portland Lad -2407-; dam Annie-4274-by Signet Seal-2652-; Maid Marian -2762-by Enterprise, (imp.)-1378-; Loyal Duchess, (imp.) -2640-(Vol. IV), by Warrior II (1688), etc.

-3866- **WILFRED.**

Farrowed Aug. 4, 1895; bred by W. J. Shibley, Harrowsmith; 2nd owner, Patrick Fowler, Mount Chesney; sire Premier, (imp. in dam)-3036-; dam Bonny Queen XI-3479-by King Lee-1777-; Bonny Queen-2664-(Vol. IV), by Royal Standard, (imp. in dam)-1681-, etc. See-3639-.

-3867- **REPORTER.**

Farrowed April 12, 1895; bred by J. C. Snell, Snelgrove; 2nd owner, Michael D. Sullivan, Douro; sire Royal Signet, (imp.)-3522-; dam Matrina, (imp.)-3410-(Vol. V), by Baron Shaftsbury (3970), etc.

-3868- **BLOOD ROYAL.**

Farrowed April 16, 1895; bred by J. C. Snell, Snelgrove; 2nd owner, R. J. Semple, Brule, N.S.; sire Star One, (imp.) -3071-; dam Rosedale, (imp.)-2988-(Vol. V), by May Duke (1251), etc.

-3869- **SIGNAL LAD.**

Farrowed April 21, 1895; bred by J. C. Snell, Snelgrove; 2nd owner, Hugh McEwen, Lunenburg; sire Royal Signet, (imp.)-3522-; dam Lady Theresa II-1358-by Victor Regalis, (imp.)-332-; Lady Theresa, (imp.)-914-(Vol. II), by Timothy, etc.

-3870- **SIGNAL CHIEF.**

Farrowed April 21, 1895; bred by J. Snell, Snelgrove; 2nd owner, Geo. Davison, Paisley; sire Royal Signet, (imp.) -3522-; dam Lady Theresa II-1358-(Vol. III), by Victor Regalis, (imp.)-332-, etc. See-3869-.

-3871- **PREMIER IV.**

Farrowed Oct. 18, 1895; bred by J. R. Semple, Brule, N.S.; 2nd owner, Harry Dichie, Canard, N.S.; sire Premier II-3674-; dam Nellie Sunrise II-3702-by Freedom-2444-; Nellie Sunrise-3701-by Sir William-1577-; Stork's Sunrise-3700-by Prince Albion-1113-; Sunrise-1545-by Squire-703-; Queen of Quality-552-by Lord Preston, (imp.)-412-; Violet (imp.) -510-(Vol. I), by Prince, etc.

-3872- **CRESSMAN'S SKIPPER.**

Farrowed July 1, 1895; bred Israel Cressman, New Dundee; 2nd owner, Arthur Craig, Craighurst; sire Cressman's Excelsior, (imp. in dam)-3548-; dam Cressman's Maid, (imp. in dam)-4130-by Wickwood (4048); Kingston XIX, (imp.) -2975-(Vol. V), by Plymouth Excelsior (3329), etc.

-3873- **CRESSMAN'S GORDON.**

Farrowed Aug. 18, 1895; bred by Israel Cressman, New Dundee; 2nd owner, John Gascho, Wellesley; sire Dorset Chieftain, (imp.)-1561-; dam Kingston XIX, (imp)-2975-(Vol. V), by Plymouth Excelsior (3329), etc.

-3874- **BERRYTON.**

Farrowed March 29, 1895; bred by Simmons & Quirie, Delaware; 2nd owner, Peter Toles, Mount Brydges; sire Khedive -3217-; dam Scottish Violet-2996-(Vol. V), by Garibaldi -1724-, etc. See-3578-.

-3875- **LORD BACON.**

Farrowed Oct. 3, 1895; bred by Wm. Rivers, Walkerton; 2nd owner, Robert Simpson, Whitechurch; sire Pride of Brant -3529-; dam Bessie Bismarck-3273-by Bismarck-1708-; Lady Shilton-1973-by Rising Star, (imp.)-1307-; Lady Shaftsbury III, (imp)-1875-(Vol. III), by Unionist (1376), etc.

BERKSHIRE SOWS.

(Nos. 2986 to 3724 inclusive, belonging to Vol. V., were burnt in the late fire.)

-2989- **JOSEPHINE.**

Farrowed March 14, 1892; bred by Frank Inch, Kerwood; 2nd owners, H. Gregg & Sons, Salford; sire Royal Pollard -952-; dam Pretty Sall-1083-by Charming Charley, (imp.) -950-; Alton Sally, (imp.)-458-(Vol. I), by Artful Joe, (imp.), etc.

-3013- **LADY BESS.**

Farrowed Sept. 5, 1890; bred by Thos. Teasdale, Concord; 2nd owner, W. J. Haycraft, Agincourt; sire Gladstone, (imp. in dam)-1424-; dam Lady Franklin-1542-by Lord Castlewood -746-; Oxford Gem-1107-by Baron Von Bismarck-426-; Oxford Lass-405-by Royal Oxford-327-; Ruth, (imp.)-406-(Vol. I), by Mountain Walk, etc.

-3071- **MINNIE MAY II.**

Farrowed Sept. 17, 1893; bred by John Irwin, Streetsville; 2nd owners, S. J. Pearson & Son, Meadowvale; sire London Champion-1554-; dam Minnie May-2519-by Prince Regent -1639-; Lady Thompson II-1144-by Sterling Value, (imp.) -171-; Lady Thompson-1143-by Hercules, (imp.)-132-; Rosy -333-by Bellringer-135-; Polly-332-by Prizeman, (imp.)-134-; Kate-331-by Swindon Duke, (imp.)-218-; Sally-330-by John A, (imp.)-212-; Lady Far-260-by Wallacetown, (imp.)-788-; Lady Wallacetown, (imp.)-1130-(Vol. II).

-3111- **PANSY BLOSSOM.**

Farrowed Aug. 7, 1891; bred by R. F. Seymour, Essex; sire Goldsmith-1403-; dam Lady Aberdeen-1927-by Union Jack -1401-; Lady Gloster-589-by Knight of Gloster, (imp.)-204-; Lady Clermont VII-1651-by Windermere, (imp.)-114-; Lady Clermont, (imp.)-175-(Vol. I), by Birmingham, etc.

-3164- **ALICE.**

Farrowed May 12, 1893; bred by J. C. Snell, Edmonton; farrowed the property of W. J. Shibley, Harrowsmith; 2nd

owner, Chas. Stewart, Harrowsmith; sire Pilot, (imp.)-1331-; dam Maid Marian-2762-by Enterprise, (imp.)-1378- Loyal Duchess, (imp.)-2640-(Vol. IV), by Warrior II (1688), etc.

-3222- **REBA.**

Farrowed April 7, 1893; bred by J. C. Snell, Edmonton; 2nd owner, John Racey, Jr., Lennoxville; sire Perry Lad, (imp.) -1354-; dam Sunrise, (imp.)-2311-(Vol. IV), by May Duke (1251), etc.

-3273- **BESSIE BISMARCK.**

Farrowed Sep. 1, 1893; bred by R. Rivers & Son, Walkerton; sire Bismarck-1708-; dam Lady Shilton-1973-by Rising Star, (imp.)-1307-; Lady Shaftsbury III, (imp.)-1875-(Vol. III), by Unionist (1376), etc.

-3293- **SIS.**

Farrowed April 15, 1892; bred by P. W. Boynton, Dollar; 2nd owner, H. Quetton St. George, Oak Ridges; sire Dollar King-1849-; dam Markham Fancy-2115-by Wide Awake, (imp.)-1487-; Dollar Queen-1040-by Baron Von Bismarck -426-; Ruby-566-by Black Jock-468-; Ruth II-407-by Royal Oxford-327-; Ruth, (imp.)-406-(Vol. I), by Mountain Walk, etc.

-3297- **HIGHCLERE PRINCESS.**

Farrowed Nov. 15, 1893; bred by S. J. Lyons, Norval; 2nd owner, H. G. Clark, Brampton; sire Enterprise, (imp.)-1378-; dam Lady Earl, (imp. in dam)-2245-by Toddy (2507); Painted Lady, (imp.)-1541-(Vol. III), by Paragon (424), etc.

-3298- **PERRY PRINCESS.**

Farrowed May 15, 1892; bred by H. G. Clark, Brampton; sire Perry Lad, (imp.)-1354-; dam Perry Lady-2246-by Perry Lad, (imp.)-1354-; Lady Earl, (imp. in dam)-2245-by Toddy -2507-; Painted Lady, (imp.)-1541-(Vol. III), by Paragon (424), etc.

-3319- **QUEEN OF DOUGLAS.**

Farrowed April 24, 1894; bred by Arch'd McFarlane, Dunmore; 2nd owner, Geo. Byers, Douglas; sire Champion Duke -2929-; dam Lucy Dale-3206-by Highclere Prince-2017-; Sister E VI-2703-by Sir William-1577-; Molly-2244-by

Prince Albion-1113-; Sister C-2243-by Peter the Great-453-; Sister A VII-618-by Saint Bridge-574-; Sister A V, (imp.) -488-(Vol. I), by Leinster Don, etc.

-3320- **LADY OF DURHAM.**

Farrowed Sept. 4, 1893; bred by John Meyer, Kossuth; 2nd owner, John Williams, Durham; sire Kossuth Champion-2158-; dam Grand Duchess of Kossuth V-2422-by Hespler Lad -1214-; Grand Duchess of Kossuth II-2419-by Sir Roger -775-; Grand Duchess of Kossuth -916-by Grand Duke -774-; Plains Sow No. 2-314-by Bristol, (imp)-247-; Humphrey Sow, (imp.)-312-(Vol. I), by Duke of Swinetowon, (imp.)-201-, etc.

-3334- **JENNIE KINGSTON, (Imp in dam).**

Farrowed Aug. 25, 1893; bred by Col. Blandy Jenkins, Kingston House, Abingdon, Eng.; imported in dam July 18, 1893, by Israel Cressman, New Dundee; sire Waterloo (4130); dam Kingston XVII, (imp.)-3225-Vol. V), by Windsor's Supreme (2814), etc.

-3358- **STELLA.**

Farrowed Oct. 7, 1892; bred by John Racey, Jr., Lennoxville, Que.; 2nd owner, Wm. Sykes, Lennoxville, Que.; sire Lord Derry-1422-; dam Sallie CCC-1667-by Royal Hope -844-; Snell's Sallie-947-by Top Gallant, (imp.)-481-; Sallie CCXXV, (imp.)-590-(Vol. I), by Duke of Hereford, etc.

-3467- **LADY McDOWELL.**

Farrowed May 12, 1894; bred by S. V. McDowell, Fredonia, Pa., U.S.; farrowed the property of C. T. Garbutt, Claremont; 2nd owner, D. A. Graham, Parkhill; sire Evergreen Duke -3026-; dam Mailtia Wilks-3392-by Mark Lorne-3024-; Lady Regent VII-3389-by Prince Regent II-3020-; Queen of Maplewood-3387-by Baron Rudolph-554-; Lady Wood V -3383-by Sambo Jr-3015-; Black Diamond, (imp.)-1579-by Hightown; No. 446 B, by Tanner; Countess of Gloucester by Lovely Brother; Beauty by Whitworth's Longrange; No. 22 by New Policy; Old Stumptail by No. 1.

-3497- **HILDA LASS.**

Farrowed April 2, 1893; bred by Geo. Hill, Delaware; 2nd owner, Thos. Bretell, Duncrief; 3rd owner, John Ackland, Delaware; sire Prince of Burgessville-1368-; dam Lady Lansdowne -1970-by Rising Star. (imp.)-1307-; Newport Maid, (imp.) -1786-(Vol. III), by Phœbus (1055), etc.

-3512- **SNELL'S ANNIE.**

Farrowed April 7, 1893; bred by J. G. Snell, & Bro., Edmonton; 2nd owner, J. J. Imrie, Romney; sire Enterprise, (imp.) -1378-; dam Bonnie Buff-2785-by Longrange, (imp.)-1878-; Hilderse, (imp.)-1727-(Vol. III), by Patent (1558), etc.

-3514- **MAY FLOWER.**

Farrowed April 28, 1893; bred by Richard Delbridge, Winchlsea; 2nd owner, W. J. Shepherdson, Walter's Falls; sire Belmont Victor-2313-; dam Bonny Polly-2632-by Rising Star, (imp.)-1307-; Bonny Mary-2080-by Lord Derby-868-; Scottish Lassie-1636-by Earl of Alton-753-; Susie III-944-by Knight of Gloster II-205-; Susie II-943-by Lord Burnell -947-; Susie I-306-by Prince Royal-244-; Rosella-305-by Norton's Smithereen-143-; Countess XLVII-200-by Sambo XV, (imp.)-144-; Countess of Ravenswood-199-by Clipper, (imp.)-81-; Beauty Bewitched, (imp.)-104-(Vol. I), by Royal Oak, etc.

-3527- **MERRY LASS**

Farrowed March 28, 1894; bred by A. Y. Anderson, Wyoming; sire Golden Robe-2342-; dam Scottish Mary-2438-by Sandusky-200-; Scottish Lassie-1636-by Earl of Alton-753-; Susie III-944-by Knight of Gloster II-205-; Susie II-943-by Lord Burnell-147-; Susie-306-by Prince Royal-244-; Rosella -305-by Norton's Smithereen-143-; Countess XLVII-200-by Sambo XV, (imp.)-144-; Countess of Ravenswood-199-by Clipper, (imp.)-81-; Beauty Bewitched II, (imp.)-104-(Vol. I), by Royal Oak, etc.

-3536- **NELLY.**

Farrowed March 1, 1894; bred by H. F. Page, Mission City, B.C.; 2nd owner, Henry Kipp, Chilliwack, B.C.; sire Pride of Saanich-2579-; dam Lady Barton III-1474-by Jack of Riverside-1276-; Lady Barton-1272-by Surprise-311-; Langford Lass-384-by Sterling Value, (imp.)-171-; Guelph Lass-534-by Hercules, (imp.)-132-; Rosy-333-by Bellringer-135-; Polly -332-by Prizeman, (imp.)-134-; Kate-331-by Swindon Duke, (imp.)-218-; Sally-330-by John A, (imp.)-212-; Lady Far -260-by Wallacetown, (imp.)-988-; Lady Wallacetown, (imp.) -1130-(Vol. II).

-3591- **SALLIE MAY.**

Farrowed Sept. 17, 1893; bred by John Irwin, Streetsville; 2nd owner, Hugh McCaugherty, Streetsville; sire London Champion-1554-; dam Minnie May-2519-by Prince Regent -1659-; Lady Thompson II-1144-by Sterling Value, (imp.) -171-; Lady Thompson-1143-by Hercules, (imp.)-132-; Rosy -333-(Vol. I), by Bellringer-135-, etc. See-3536-.

-3609 **SPRINGHILL BEAUTY.**

Farrowed June 11, 1894; bred by R. Rivers & Son, Walkerton; 2nd owner, W. R. Bowman, Mount Forest; sire Count Vasil-3253-; dam Lady Shilton-1973-(Vol. IV), by Rising Star, (imp.)-1307-, etc. See-3273-

-3679- **SALLY JANE.**

Farrowed May 1, 1892; bred by J. C. Hanley, Read; sire Tom Lynch-1082-; dam Sallie of Read-2540-by Tom Lynch -1082-; Fanny of Riverside-1790-by Sir Arthur-594-; Blue-Bell of Riverside-506-by Prince Royal-244-; Young Harebell -449-by Sterling Value, (imp.)-171-; Harebell, (imp.)-367-(Vol. I), by Gloucester IV, etc.

-3694 **LADY MYRTLE.**

Farrowed July 5, 1894; bred by W. C. Edwards & Co., Clarence; 2nd owner, D. L. Parham, Eastman Springs; 3rd owner, Ira Christie, Winchester; sire Latitude, (imp.)-3366-; dam Myrtle-2393-by Perry Lad, (imp.)-1354-; Blue Bell-309-by Royal Hope, (imp.)-138-; May Bell-155-by Windermere, (imp.)-114-; Belladonna II, (imp.)-142-(Vol. I), by Sir Roger, etc.

-3709- **CRESSMAN'S LUCY.**

Farrowed March 6, 1894; bred by Israel Cressman, New Dundee; 2nd owners, Paxton Bros., St. George; sire Lord Hayter, (imp. in dam)-1789-; dam Kingston XIX, (imp.) -2975-by Plymouth Excelsior (3329), etc.

-3719- **MISS SURPRISE.**

Farrowed Oct. 1, 1893; bred by John Dunbar, St. Mary's; 2nd owner, John Ireland, Nelson; sire Rudolph-2427-; dam Choice-3718-by London Champion-1554-; Biddy-3717-by Garfield-1762-; Shapely, (imp.)-1514-(Vol. III), by Corp (1263), etc.

-3724- **LADY ANNE.**

Farrowed March 25, 1894; bred by John Meyer, Kossuth; 2nd owner, Ignatius Hauser, Weisenburg; sire Kossuth Champion-2158-; dam Grand Duchess of Kossuth III-2420-by Hespeler Lad-1214-; Grand Duchess of Kossuth II-2419-(Vol. IV), by Sir Roger-775-, etc. See-3320-.

-3800- **THIS IS ME.**

Farrowed Nov. 12, 1894; bred by Geo. Thomson, Bright; 2nd owner, John H. Thomson, Allegan, Mich., U.S.; sire Randolph-3136-; dam Highland Mary-3426-by Lord Hayter, (imp. in dam)-1789-; Flora McDonald-2634-by John Cameron -1318-; Flora-894-by Harry-663-; Orphan Maid-561-by Anglo Saxon, (imp.)-258-; Lady Elgin, (imp.)-413-(Vol. I), by Sir Clark, (imp.)-256-, etc.

-3801- **HERE I AM.**

Farrowed Nov. 12, 1894; bred by Geo. Thomson, Bright; 2nd owner, William Bliss, Allegan, Mich., U.S.; sire Randolph -3136-; dam Highland Mary-3426-(Vol. V), by Lord Hayter, (imp. in dam)-1789-, etc. See-3800-.

-3802- **NANCY LEE.**

Farrowed May 5, 1893; bred by Geo. Thomson, Bright; 2nd owner, John Lake, Ratho; sire Lord Belmont-1598-; dam Highland Mary-3426-(Vol. V), by Lord Hayter, (imp. in dam), -1789-, etc. See-3800-.

-3803- **PEGGY.**

Farrowed May 5, 1894; bred by Geo. Thomson, Bright; 2nd owner, Wm. S. Shearer, Bright; sire Lord Belmont-1598-; dam Highland Mary-3426-(Vol. V), by Lord Hayter, (imp. in dam) -1789-, etc. See-3800-.

-3804- **OXFORD MAID.**

Farrowed May 5, 1894; bred by Geo. Thomson, Bright; 2nd owner, John Malcolm, Sheffield; sire Lord Belmont-1598-; dam Highland Mary-3426-(Vol. V), by Lord Hayter, (imp. in dam)-1789-, etc. See-3800-.

-3805- **CANADIAN BEAUTY.**

Farrowed Dec. 20, 1894; bred by Edwin A. Lloyd, Stouffville; 2nd owner, Joseph Kerr, Peterborough; sire Salesman -1262-; dam Sister E VI-2703-by Sir William-1577-; Molly -2244-by Prince Albion-1113-Sister C-2243-by Peter the Great -453-; Sister A VII, (imp. in dam)-618-by Saint Bridge-574-; Sister A V, (imp.)-488-(429) (Vol. I), by Leinster Don, etc.

-3806- **GEM OF MELITA.**

Farrowed April 28, 1894; bred by R. L. Lang, Oak Lake, Man.; 2nd owner, Robt. Skelton, Melita, Man.; sire Markwell II-1909-; dam Spruce Bank Gem III-2659-by Viceroy-1300-; Gem-1379-by Young Burnett-337-; Royal Gem-649-by Leinster Duke, (imp)-353-; Royal Gipsy-219-by Royal Stewart, (imp.)-125-; Royal Lady, (imp.)-205-(Vol. I), by Wizard III, etc.

-3807- **CANADA'S GEM.**

Farrowed Nov. 11, 1894; bred by Geo. Thompson, Bright; 2nd owner, William Bliss, Allegan, Mich., U.S.; sire Randolph -3136½; dam Shapely's Gem-3127-by Lord Hayter, (imp. in dam)-1789-; Shapely, (imp.)-1514-(Vol. III), by Corp (1263), etc.

-3808- **RUBY LASS.**

Farrowed Sept. 23, 1894; bred by E. Dool, Hartington; sire Portland Lad-2407-; dam Daisy Girl-2771-by Ringold -1623-; Constance-1893-by Crown Prince of Edmonton-985-; Moulsford LIII-1413-by Baron Von Bismarck-426-; Moulsford LII, (imp.)-937-(Vol. II), by Swineford (65), etc.

-3809- **MOLLY.**

Farrowed Sept. 23, 1894; bred by E. Dool, Hartington; 2nd owner, Thos. Sands, Elginburg; sire Portland Lad-2407-; dam Daisy Girl-2771-(Vol. V), by Ringold-1623-, etc. See-3808-.

-3810- **LADY LORNE.**

Farrowed Dec. 23, 1894; bred by Jas. Dorrance, Seaforth; 2nd owner, Robt. Hogg, Seaforth; sire Robust Jim-3300-; dam Royal Duchess II-3489-by Bakerfield-1863-; Royal Duchess -2335-by This is Him, (imp.)-1362-; Orphan Maid-561-(Vol. I), by Anglo Saxon, (imp.)-258-, etc. See-3800-.

-3811- **AUNT CLOE.**

Farrowed June 9, 1892; bred by Donald A. Robertson, Logoch, Man.; 2nd owner, Wm. Sproat, Virden, Man.; sire Stanley-1958-; dam Kate Lee-2274-by Auburn Prince-1501-; Nelly Bly-1853-by Duke of Londesborough-720-; Rose of Wawanosh-1345-by Buckland Chief-1156-; Princess-1351-by Premier-1157-; Western Princess-1342-by Great Western, (imp.) -203-; Primrose Pearl-1343-by England's Glory, (imp.)-3-; Primrose II, (imp. in dam)-1528-by Earl Granville, (imp.) -1158-; Primrose, (imp.)-102-(Vol. I), by No. 303 M, etc.

-3812- BEAUTIFUL GIRL.

Farrowed Oct. 8, 1894; bred by John Kitching Corwhin; 2nd owner, Thos. Wood, Kilbridge; sire Wallace-2463-; dam Fancy-1915-by Lord Dufferin-1022-; Daisy-460-by Anglo Saxon, (imp.)-258-; Rosedale-304-by Trevelyan, (imp.)-175-; Guelph Queen-303-; by Hercules, (imp.)-132; Sally II-280-by Commander-22-; Kate-279-by Prizeman, (imp.)-134-; Polly-278-by John A, (imp.)-212-; Maid of Guelph-277-by Swindon Duke, (imp.)-218-; Lady Stone, (imp.)-1148-(Vol. II).

-3813- FIRE ESCAPE GIRL.

Farrowed Oct. 8, 1894; bred by John Kitching, Corwhin; 2nd owner, Geo. Kitching, Corwhin; sire Wallace-2463-; dam Fancy-1915-(Vol. IV), by Lord Dufferin-1022-, etc. See -3812-.

-3814- CRESSMAN'S MABEL.

Farrowed Jan. 14, 1895, bred by Israel Cressman, New Dundee; 2nd owner, G. D. Ellis, Ravenswood; sire [illegible]enkins, (imp.) -2877-; dam Fauchetta-2642-by Enterprise, (imp.)-1378-; Loyal Duchess, (imp.)-2640-(Vol. IV), by Warrior II (1688), etc.

-3815- LASS O' GOWRIE.

Farrowed Oct. 15, 1891; bred by J. W. Richardson, Essex; sire Blood Royal-2027-; dam Highland Lassie-2282-by Shamrock VI O. E. F.-1111-; Lady Aberdeen-1927-by Union Jack -1401-; Lady Gloster-589-by Knight of Gloster, (imp.)-204-; Lady Clermont VII-1651-by Windermere, (imp.)-114-; Lady Clermont, (imp.)-175-(Vol. I), by Birmingham, etc.

-3816- LASS OF FARGO.

Farrowed Oct. 4, 1894; bred by J. W. Richardson, Essex; 2nd owner, E. Dezelia, Fargo; sire Cressman's Wilmot, (imp. in dam)-2891-; dam Lass o' Gowrie-3815-by Blood Royal-2027-; Highland Lassie-2282-by Shamrock VI O. E. F.-1111-; Lady Aberdeen-1927-by Union Jack-1401-; Lady Gloster-589-(Vol. I), by Knight of Gloster, (imp.)-204-, etc. See-3815-.

-3817- LASS OF ESSEX.

Farrowed Oct. 4, 1894; bred by J. W. Richardson, Essex; 2nd owner, E. Dezelia, Fargo; sire Cressman's Wilmont, (imp. in dam)-2891-; dam Lass o' Gowrie-3815-(Vol. VI), by Blood Royal-2027-, etc. See-3816-.

-3818- **LADY LAVENDER III.**

Farrowed March 29, 1894; bred by Wm. Barber, Mono Centre; 2nd owner, Jas. Halbert, Granger; sire Prince of Wales -2157-; dam Lady Lavender II-2460-by Dunedin Chief -1595-; Lady Lavender-1844-by Royal John-189-; Black Diamond-172-by Duke of Balmoral VII-149-; Souvenir of Nottawa-201-by Imperial Tombs-165-; Souvenir of Sunnyside-98-by Bismarck II, (imp.)-10-; Souvenir of Liverpool II -31-by Lord Liverpool-211-; Souvenir of Clarencefield-9-by Sambo II, (imp.)-1-; Souvenir, (imp.)-242-(Vol. I), by Brother of Sambo II, etc.

-3819- **AUSTIN LASS.**

Farrowed Sept. 28, 1892; bred by John Kitching, Corwhin; 2nd owner, Thos. Bennet, Dacotah Mills; sire Captain Corwhin -1881-; dam Fancy-1915-(Vol. IV), by Lord Dufferin-1022-, etc. See-3812-.

-3820- **ROSA LEE.**

Farrowed Feb. 24, 1892; bred by Wm. McAllister, Varna; 2nd owner, Jas. Dorraace, Seafoth; sire Jefferson-1908-; dam Lady Stanley II-2720-by Huron Chief-915-; Lady Stanley-1894-by Lord Pollard-658-; Black Bet, (imp.)-1373-by Tinker III; Moulsford LII, (imp.)-937-(Vol. II), by Swineford (65), etc.

-3821- **SONCY LASS.**

Farrowed Oct. 8, 1894; bred by J. G. Snell & Bro., Edmonton; 2nd owners, Gies Bros., St. Jacobs; sire Enterprise, (imp.)-1378-; dam Hilderse IV-2784-by Perry Lad, (imp.)-1354-; Hilderse III, (imp. in dam)-2783-by Lucky Bargee (2258); Hilderse, (imp.)-1727-(Vol. III), by Patent (1558), etc.

-3822- **LADY BESS.**

Farrowed March 2, 1893; bred by Thos. Carlyle, Chesterville; 2nd owner, Peter McIntosh, Cass Bridge; sire True Meadowside-1569-; dam Topsy Lowlands-1901-by Royal Saxon-885; Lass of Riverside-1200-by Lord Preston, (imp.) -412-; Lass of Elm Grove, (imp.)-489-(Vol. I), by Exor, (in Eng.)-254-, etc.

-3823- **LADY LYTTON.**

Farrowed June 6, 1894; bred by Dominion Experimental Farm, Agassiz, B.C.; 2nd owner, Lachore Bros., Lytton, B.C.; sire Stanley II-3438-; dam Rosabell-2875-by Royal George -1669-; Jet-1952-by Duke of York-660-; Lady Macdonald II

-369-by Othello II-282-; Lady Ann II-354-by Earl of Windsor-99-; Lady Ann-116-by Hampton Court, (imp.)-46-; Lady Swanwick II-329-by Son of Sambo II-266-; Sister to Sambo II, (imp.)-328-(Vol. I), by Othello, (imp.)-265-, etc.

-3824- **DERBY QUEEN.**

Farrowed Sept. 8, 1894; bred by W. C. Henderson, Keady; 2nd owner, Wm. Gillespie, Owen Sound; sire Prince Garnet -2533-; dam Coy Blush-2382-by Enterprise, (imp.)-1378-; Costly Pearl, (imp.)-2064-(Vol. IV), by Moneymaker (2868), etc.

-3825- **BATHURST LASS.**

Farrowed April 22, 1894; bred by John Cuthbertson, Perth; sire Prince-2615-; dam Glen Tay Lass-3088-by Prince Albion -1113-; Beauty of Haywood-2081-by Black Hero-1649-; Haywood Lass-1672-by Franklin-849-; Haywood Dam -1462-by Lord Preston II-1050-; Ramsay Lass-1203-by Sir Edward-605-; Miss Mattie-651-by Sir Charles-339-; Lady Leigh, (imp.)-417-(Vol. I), by Equinox, etc.

-3826- **LETITIA.**

Farrowed March 15, 1894; bred by J. G. Snell & Bro., Edmonton; 2nd owner, Edward Horton, New Dublin; sire London Champion-1554-; dam Moulsford LIII-1413-(Vol. III), by Baron Von Bismarck-426-, etc. See-3808-.

-3827- **PEGGY.**

Farrowed Feb. 18, 1895; bred by Daniel Hamilton, V.S., Harriston; 2nd owner, Timothy Wilkins, Harriston; sire Marks -3422-; dam Lady Grey-3531-by Pilot, (imp.)-1331-; Ada B -1911-by Royal Saxon-885-; Lass of Riverside-1200-(Vol. II), by Royal Preston, (imp.)-412-, etc. See-3822-.

-3828- **LEONE.**

Farrowed April 21, 1894; bred by E. E. Martin Canning; 2nd owners, E. Markle & Stevenson, Princeton; sire Emperor-2907-; dam Princess-2221-by Mark Well-1705-; Huron Daisy-756-by The Premier-401-; Jenny Lind-359-by Royal Prince, (imp.) -220-; Buttyrfly's Duchess-259-by Royal Carlisle, (imp.) -106-; Bertha Clermont-258-by Windermere, (imp.)-114-; Lady Clermont, (imp.)-175-(Vol. I), by Birmingham, etc.

-3829- **POLLY MOLLIGAN.**

Farrowed April 28, 1894; bred by Richard Delbridge, Winchelsea; 2nd owner, E. E. Martin, Canning; sire Belmont Victor-2313-; dam Bonny Polly-2682-by Rising Star, (imp.) -1307-; Bonny Mary-2080-by Lord Derby-868-; Scottish Lass -1636-by Earl of Alton-753-; Susie III-944-by Knight of Gloster II-205-; Susie II-943-by Lord Burnell-147-; Susie I-306-by Prince Royal-244-; Rosella-305-by Norton's Smithereen-143-; Countess XLVII-200-by Sambo XV, (imp.)-144-; Countess of Ravenswood-199-by Clipper, (imp.)-81-; Beauty Bewitched II, (imp.)-104-(Vol. I), by Royal Oak etc.

-3830- **JULIET.**

Farrowed May 6, 1894; bred by Robert Drake, Cornwall, P. E.I.; sire Liberal-2565-; dam Lady Grey-3026-by Snell's Sterling-2564-; Judy-2982-by Ferguson, (imp.)-2644-; Lady Grateful II-2981-by Highland Chief-285-; Lady Grateful -357-by Crown Prince, (imp.)-136-; Lady Godiva-307-by Royal Stewart, (imp.)-123-; Lady Galloway, (imp.)-733-(Vol. II), by Buckland, etc.

-3831- **EDGELY'S BELLE**

Farrowed June 5, 1894; bred by Geo. B. Padget, Buttonville; 2nd owner, A. Lloyd, Edgely; sire Dollar Lad-2601-; dam Lady Tupper-1693-by Lord Castlewood-746-; Lady Macdonald -833-by Baron Von Bismarck-426-; Oxford Lass-405-by Royal Oxford-327-; Ruth, (imp.)-406-(Vol. I), by Mountain Walk, etc.

-3832- **FAME II.**

Farrowed Dec. 14, 1893; bred by The Insane Asylum, Hamilton; farrowed the property of W. G. Pettit, Freeman; sire Rob Roy McGregor-2721-; dam Fame-3061-by Jasper-2720-; Barton Polly-1643-by Fulton-1217-; Barton Queen-1638-by Jack of Riverside-1276-; Lady Barton-1472-by Surprise-311-; Langford Lass-384-by Sterling Value, (imp.)-171-; Guelph Lass -534-by Hercules, (imp.)-132-; Rosy-333-by Bellringer-135-; Polly-332-by Prizeman, (imp.)-134-; Kate-331-by Swindon Duke, (imp.)-218-; Sally-330-by John A, (imp.)-212-; Lady Far -260-by Wallacetown, (imp.)-988-; Lady Wallacetown, (imp.) -1130-(Vol. II).

-3833- **FAME III.**

Farrowed June 4, 1894; bred by W. G. Pettit, Freeman; 2nd owner, Arthur W. McLean, Eardley, Que.; sire Victor A -2151-; dam Fame-3061-(Vol. V), by Jasper-2720-etc. See -3832-

-3834- **QUEEN ANNE.**

Farrowed July 18, 1895; bred by Jas. Mitchell, Nottawa; sire Harry-2862-; dam Nancy-3235-by Enterprise, (imp.)-1378-; Winchester *alias* West Woodyates Heroine, (imp.)-2381-(2938)(Vol. IV), by Lord Curzon (2012), etc.

-3835- **MINA BINE.**

Farrowed Aug. 6, 1894; bred by F. W. Scott, Highgate; 2nd owner, H. B. Harrison, Ridgetown; sire Ben Bolt-2791-; dam Sally of Highgate-3656-by Felix-1688-; Sally of Kent-875-by Royal David-687-; Belle of Kent-872-by John Macdonald -735-; Belle of Elgin-871-by Royal Carlisle, (imp.)-106-; Eugenia Clermont-176-by Windermere, (imp.)-114-; Lady Clermont, (imp.)-175-(Vol. I), by Birmingham, etc.

-3836- **MAUDE.**

Farrowed July 10, 1894; bred by John Robertson, Wyoming; sire Energy-2309-; dam Teena-3528-by Golden Robe-2342-; Elmbank Lass-2158-by Lord Belmont-1598-; Lady Windsor -2066-by Rising Star, (imp.)-1307-; Clarissa-1315-by Real Briton, (imp.)-488-; Cherry Blossom II-1029-by Regent-568-; Cherry Blossom-434-by Bellringer II-365-; Countess of Balmoral II-432-by Norton's Smithereen-143-; Rachel, (imp.) -431-(Vol. I), by Duke of Swinetown, etc.

-3837- **MODEL.**

Farrowed Oct. 13, 1894; bred Wm. Hill, Hillsboro; sire Eustace-1916-; dam Queen of Hillsboro-2045-by Warwick Lad-1819-; Topsy of Forest-1390-by Royal Permit-483-; Queen Annie-591-by Golden Treasure, (imp.)-482-; Belladonna IV-588-by Surprise II, (imp.)-323-; Belladonna III -340-by Great Western-203-; Belladonna II, (imp.)-142-(Vol. I), by Sir Roger, etc.

-3838- **MAID OF FLOS.**

Farrowed April 30, 1893; bred by Wm. Stewart, Wyebridge; 2nd owner, Arthur Craig, Craighurst; 3rd owner, S. Dyment, Barrie; sire General Slack-2072-; dam Stella-2371-by Victor II-1718-; Belle of Whitby II-1445-by Castle Cary, (imp.)

-886-; Belle of Whitby-1136-by Peter the Great-453-; Thrifty II-1135-by Jimmie of Elm Grove-454-; Thrifty-1134-by Dorset Prince-313-; Dorset Queen III-387-by Blackwood Jr., (imp.)-222-; Dorset Queen II-154-by Hodson's Sambo I -128-; Dorset Queen I-153-by Eastern Echo-129-; Short Tail-152-by Western Sambo-261-; Compton Lass-151-by Sambo IV-217-; Cochrane Sow, (imp.)-249-(Vol. I).

-3839- **MAID OF MAPLE GROVE.**

Farrowed Oct. 4, 1894; bred by Arthur Craig, Craighurst; 2nd owner, S. Dyment, Barrie; sire Mike-2003-; dam Maid of Flos-3838-by General Slack-2072-; Stella-2371-(Vol. IV), by Victor II-1718-, etc. See-3838-.

-3840- **MABEL.**

Farrowed March 8 1895; bred by Wm. Stewart, Jr., & Son, Menie; 2nd owner, Urban Heath, Herald; sire Homer-1883-; dam Lady Gordon-2240-by Sir John-1382-; Seymour Belle -1223-by Blizzard-928-; Sweetheart A-962-by Jumbo-496-; Sweetheart-619-by Lord Preston, (imp.)-412-; Lass of Elm Grove, (imp.)-489 (Vol. I), by Exor (in Eng.)-254-, etc.

-3841- **NETTY.**

Farrowed Feb. 8, 1893; bred by Thos. Pereman, Jr., Columbus; sire Sir William-1577-; dam Bessie Bell-1385-by Peter the Great-453-; Thrifty II-1135-(Vol II), by Jimmie of Elm Grove-454-, etc. See-3838-.

-3842- **QUEEN BONNY.**

Farrowed April 19, 1895; bred by Wm. Kitson, Burnside Station, Man.; 2nd owner, Angus Dashney, Sheppardville, Man.; sire Champion Prince II-2982-; dam Bonny Queen X -3349-by King Lee-1777-; Bonny Queen-2664-(Vol. IV), by Royal Standard, (imp. in dam)-1681-, etc. See-3946-.

-3843- **GIPSY MINT.**

Farrowed May 5, 1894; bred by J. A. Hardy & Son, Kent Bridge; sire Lord Standard-2704-; dam Lady Mint-3585-by Royal Warrior-1204-; Minnie-1931-by Joe Hog-1173-; Maid of Honor-1859-by Peter the Great-453-; Sister A VII, (imp. in dam)-618-(Vol. I), by Saint Bridge-574-, etc. See-3805-.

-3844- **PRINCESS MINT.**

Farrowed May 5, 1894; bred by J. A. Hardy & Son, Kent Bridge; sire Lord Standard-2704-; dam Lady Mint-3585-(Vol. V), by Royal Warrior-1204-, etc. See-3843-.

-3845- PRIDE OF MAPLE GLEN.

Farrowed Dec. 10, 1893; bred by C. J. Gilroy, Glen Buell; sire Sterling Boy-2170-; dam Lady Gilroy-3338-by Lord Lorne-2161-; Champion Lass-2472-by Standard Bearer -1791-; Lady May-2464-by Forest Prince-811-; Kinsale Lass -2453-by Castle Cary, (imp.)-886-; Queen Mary-2462-by Royal Oxford-369-; Lady Sterling Clermont-908-by Sterling Value, (imp.)-171-; Constance Clermont-909-by Windermere, (imp.)-114-; Lady Clermont, (imp.)-175-(Vol. I), by Birmingham, etc.

-3846- MAPLE GLEN MAY.

Farrowed March 22, 1895; bred by C. J. Gilroy, Glen Buell; 2nd owner, Culbert Summers, Rockfield; sire Blink Bonny -3434-; dam Pride of Maple Glen-3845-by Sterling Boy -2170-; Lady Gilroy-3338-(Vol. V), by Lord Lorne-2161-, etc. See-3845-.

-3847- WOODSOME SALLIE.

Farrowed May 20, 1890; bred by J. G. Snell & Bro., Edmonton; sire Duke of Woodsome, (imp.)-1377-; dam Snell's Sallie -947-by Top Gallant, (imp.)-481-; Sallie CCXV, (imp.)-590-, (Vol. I), by Duke of Hereford, etc.

-3848- SALLIE ROSS.

Farrowed March 5, 1894; bred by J. G. Snell & Bro., Edmonton; sire Lord Ross-3072-; dam Derby's Sallie-1482-by Lord Derby-486-; Snell's Sallie-947-(Vol. II), by Top Gallant, (imp.)-481-, etc. See-3847-.

-3849- PREMIER GIRL.

Farrowed May 28, 1894; bred by J. G. Snell & Bro., Edmonton; 2nd owner, Edward Hoston, New Dublin; sire Queen's Own-2952-; dam Premier Belle, (imp.)-2836-(Vol. V), by Sir Ted (3006), etc.

-3850- CIRENCESTER (in Eng.)

Farrowed ————; bred by Arthur Stewart, Gloucester, Eng.; sire Royal Pennant; dam Cardiff, by Blacksmith I; Kalrellie II, by Royal Gloucester; Rose of Gloucester, by Gamester.

-3851- CIRENCESTER II (in Eng.)

Farrowed Jan. 29, 1879; bred by Executors of Arthur Stewart, Gloucester, Eng.; sire Prodigal, (imp.)-251-; dam Cirencester (in Eng.)-3850-by Royal Pennant, etc. See-3850-.

-3852- **ROYAL CHARMER (in Eng.)**

Farrowed Feb. 17, 1881; bred by Executors of A. Stewart, Gloucester, Eng.; sire Exor (in Eng.)-254-; dam Cirencester II-3851-by Prodigal, (imp.)-251-, etc. See-3851-.

-3853- **PERFECTION, (imp.)**

Farrowed Oct. 2, 1884; bred by Russell Swanwick, Cirencester, Eng.; imported by J. G. Snell & Bro., Edmonton; sire Duke of Hereford, 11143, A; dam Executrix II, 14680, A, by Exor (in Eng.)-254-; Black Girl, by Scothern; Sister C, by Leonard; Cardiff II.

-3854- **MINNIE LEE, (imp.)**

Farrowed Sept. 12, 1885; bred by Arthur Stewart, Gloucester, Eng.; imported by J. G. Snell & Bro., Edmonton; sire Exor (in Eng.)-254-; dam Lady Kingscote III, by Scothern; Lady Kingscote II (in Eng.)-316-by Prodigal, (imp.)-251-; Lady Kingscote (in Eng.)-315-by Wootch; Swiss Burnett.

-3855- **DORA LEE.**

Farrowed April 8, 1886; bred by N. H. Gentry, Sedalia, Mo., U.S.; sire Charmer's Duke-3441-; dam Minnie Lee, (imp) -3854-by Exor (in Eng.)-254-, etc.

-3856- **EMMA LEE.**

Farrowed Feb. 9, 1888; bred by N. H. Gentry, Sedalia, Mo., U.S.; sire Handsome Duke-655-; dam Dora Lee-3855-by Charmer's Duke-3441-, etc.

-3857- **LADY LEE VII.**

Farrowed June 4, 1889; bred by H. N. Gentry, Sedalia, Mo., U.S.; sire Model Duke-3443-; dam Emma Lee-3856-by Handsome Duke-655-, etc.

-3858- **MAID MARIAN II.**

Farrowed May 25, 1894; bred by W. J. Shibley, Harrowsmith; 2nd owner, Samuel Speers, Collinsby; sire Signet Seal-2652-; dam Hester-3589-by Pilot, (imp.)-1331-; Maid Marian-2762-by Enterprise, (imp.)-1378-; Loyal Duchess, (imp.)-2640-(Vol. IV), by Warrior II (1688), etc.

-3859- **LADY K.**

Farrowed March 29, 1895; bred by W. J. Shibley, Harrowsmith; 2nd owner, Hiram Keech, Tamworth; sire Premier, (imp. in dam)-3036-; dam Maid Marian-2762-by Enterprise, (imp.)-1378-; Loyal Duchess, (imp.)-2640-(Vol. IV), by Warrior II (1688), etc.

-3860- **QUEEN OF MOSSIDE.**

Farrowed March 29, 1894; bred by C. T. Garbutt, Claremont; 2nd owner, Thos. Clement, Mosside; sire Royal Standard, (imp. in dam)-1681-; dam Gipsy Ann-2682-by Royal Warrior-1204-; Dolly Varden-2277-by John A-1653-; Roll Flower-1930-by Royal Hero II-1367-; Corn Flower-843-by Lord Preston, (imp.)-412-; Bonny Jean-551-by Sir Charles-339-; Lady Margueritta, (imp.)-418-(Vol. I), by Equinox, etc.

-3861- **LADY LEE.**

Farrowed April 28, 1894; bred by A. W. Williams, Port Perry; 2nd owner, C. T. Garbutt, Claremont: sire Freedom -2444-; dam Nelly Sunrise-3701-by Sir William-1577-; Stork's Sunrise-3700-by Prince Albion-1113-; Sunrise-1545-by Squire-703-; Queen of Quality-552-by Lord Preston, (imp.) -412-; Violet, (imp.)-510-(Vol. I), by Prince, etc.

-3862- **VICTORIA.**

Farrowed May 12, 1894; bred by S. V. McDowell, Fredonia, Pa., U.S.; 2nd owner, C. T. Garbutt, Claremont; 3rd owner, P. Boynton, Victoria Square; sire Evergreen Duke-3026-; dam Marltia Wilks-3392-by Mark Lorne-3024-; Lady Regent VII -3389-by Prince Regent II-3020-; Queen of Maplewood -3387-by Baron Rudolph, (imp.)-554-; Lady Wood V-3383-by Sambo Jr-3015-; Black Diamond, (imp.)-1579-(Vol. III), by Hightown, etc.

-3863- **LADY WILKS.**

Farrowed May 12, 1894; bred by S. V. McDowell, Fredonia, Pa., U.S.; 2nd owner, C. T. Garbutt, Claremont; 3rd owner, John Ransier, Nottawa; sire Evergreen Duke-3026-; dam Marltia Wilks-3392-(Vol. V), by Mark Lorne-3024-, etc. See-3862-.

-3864- **MAYFLOWER.**

Farrowed Sept. 15, 1894; bred by J. C. Watson, Epsom; 2nd owner, Joseph Nation, Uxbridge; sire Never Too Late-2466-; dam Lady Bell-3012-by Dollar Chief-2369-; Blue Bell V -2089-by Royal Hero-891-; Belle of the Fairs, (imp.)-1025-(Vol. II), by Young Sir Arthur, etc.

-3865- **QUALITY.**

Farrowed Nov. 1 1894; bred by C. T. Garbutt, Claremont; 2nd owner, Thos. Shannon, Cloverdale, B.C.; sire Garbutt's Elected-3028-; dam Lady Clermont-3393-by Evergreen Duke -3026-; Lady Regent VII-3389-(Vol. V), by Prince Regent II -3020-, etc. See-3862-.

-3866- **SECOND CHOICE.**

Farrowed Nov. 1, 1894; bred by C. T. Garbutt, Claremont; 2nd owner, E. A. Hill, Goodstown; sire Garbutt's Elected -3028-; dam Lady Clermont-3393-(Vol. V), by Evergreen Duke-3026-, etc. See-3865-.

-3867- **SUN SHINE.**

Farrowed Nov. 1, 1894; bred by C. T. Garbutt, Claremont; 2nd owner, A. W. Williams, Port Perry; sire Garbutt's Elected -3028-; dam Lady Clermont-3393-(Vol. V), by Evergreen Duke -3026-, etc. See-3865-.

-3868- **MAY III.**

Farrowed May 26, 1893; bred by C. Blair, Bright; 2nd owner, C. R. Decker, Chesterfield; 3rd owner, S. H. Walton, Peterboro; sire Lord Hayter, (imp. in dam)-1789-; dam May II-3057-by Golden Flag-1886-; Maggie-2288-by Bismarck II -1219-; Susie-906-by Dr. Tupper-578-; Lady Macdonald II -692-by Sir John A-378-; Lady Macdonald-691-by Poundmaker-555-; Lady Roselin II-682-by Lord Wilmot-542-; Lady Roselin-681-by Royal Tombs, (imp.)-166-; Maid of Manchester-680-by Hampton Court, (imp.)-46-; Snell's Lass III-679-by England's Glory, (imp.)-3-; Manchester Lass II *alias* Davidson's Lass, (imp.)-1-(Vol. I), by Malcolm, etc.

-3869- **LADY LORNE, (Imp.)**

Farrowed Aug. 3, 1888; bred by J. A. Fricker, Burton, Moro, Wilts, Eng.; imported in August, 1889, by J. C. Snell, Edmonton; sire Kohinoor (1137); dam Fantasia (1612), by Fandango; Flower, by Fugleman; Promise, by Hartington; Passion Flower, by Rasher; Placida, by Union Jack II; Hyacinthe, by Wallace; Handsome, by Heber Boar; bred by Heber Humfrey.

-3870- **PRIDE OF THE LODGE.**

Farrowed May 21, 1894; bred by J. C. Snell, Edmonton; 2nd owner, A. McLean Howard, Toronto; sire Queen's Own, (imp.) -2952-; dam Sunrise, (imp.)-2311-(Vol. IV), by May Duke (1251), etc.

-3871- **BRUNSWICK QUEEN.**

Farrowed Sept. 1, 1894; bred by H. J. Davis, Woodstock; 2nd owner, J. J. Hale, Woodstock, N.B.; sire Robust Jim-3300-, dam Blanche-1647-by Royal Harry-603-; Violet, (imp.)-510-; (Vol. I), by Prince, etc.

-3872- **MINNIE**

Farrowed Feb. 21, 1895 ; bred by John C. Pack, Carnduff, Assa.; 2nd owner, William Lee, Carnduff, Aasa.; sire Enterprise -1462-; dam Nelly Webster-3271-by Mound Builder-2743-; Lady Grace-2730-by Lord Melgund-1066-; Vick-1748-by Royal Ruler, (imp.)-1376-; Lady Elgin-1747-by Rare Sovereign, (imp.)-490-; Charmer,-362-by Sterling Value, (imp.) -171-; Royal Charmer, (imp.)-361-(Vol. I), by Exor, (in Eng.) -254-, etc.

-3873- **PRIDE OF WALLACE.**

Farrowed May 15, 1895; bred by H. W. Dayton, Virden, Man.; 2nd owner, Peter McDonald, Virden, Man.; sire Lord Laggan-2429-(bred by Wm. Kitson, Burnside, Man.); dam Princess of Virden-4192-(bred by Peter McDonald) by Laggan Duke-2040-(bred by R. L. Lang, Oak Lake, Man); Winsome Gem-2417-by Viceroy-1300-; Gem-1379-(Vol. III), by Young Burnet-337-, etc. See-3808-.

-3874- **ROSEBY.**

Farrowed Sept. 18, 1895; bred by J. C. Snell, Snelgrove; 2nd owner, Henry Lane, Pownal, P.E.I.; sire Star One, (imp.) -3071-(bred by J. P. King, Wallingford, Eng); dam Rosedale, (imp)-2988-(Vol. V), (bred by J. P. Andrews, Marnhill, Blandford, Eng.), by May Duke (1251), etc.

-3875- **THRIFTY VII.**

Farrowed Sept. 27, 1893; bred by Geo. Johston, Ashburn; 2nd owner, S. Coxworth, Whitby; sire Highclere Prince-2017-; dam Thrifty IV-2662-by Sir Richard-1125-; Thrifty III -1749-by Peter the Great-453-; Thrifty II-1135-(Vol. II), by Jimmie of Elm Grove-454-, etc. See-3839-.

-3876- **THRIFTY XIII.**

Farrowed March 29, 1894; bred by Geo. Johnston, Ashburn; 2nd owner, S. Coxworth, Whitby; sire King Lee-1777-; dam Thrifty IV-2662-(Vol. IV), by Sir Richard-1125-, etc. See -3875-

-3877- **MAIDEN LASS V.**

Farrowed Feb. 1, 1895; bred by S. Coxworth, Claremont; 2nd owner, Purvis Thompson, Pilot Mound, Man.; sire Queen's Own, (imp.)-2952-; dam Maiden Lass II-3348-by Champion Duke-2929-; Shaftsbury Maid-3343-by Royal Standard, (imp. in dam)-1681-; Lady Shaftsbury III, (imp.)-1875-(Vol. III), by Unionist (1376), etc.

-3878- **MAIDEN LASS VI.**

Farrowed Feb. 1, 1895; bred by S. Coxworth, Claremont; 2nd owner, Purvis Thompson, Pilot Mound, Man.; sire Queen's Own, (imp.)-2952-; dam Maiden Lass II-3348-by Champion Duke -2929-; Shaftsbury Maid-3343-(Vol. V), by Royal Standard, (imp. in dam)-1681, etc. See-3877-

-3879- **MAIDEN LASS VII.**

Farrowed Feb. 1, 1895; bred by S. Coxworth, Claremont; 2nd owner, Purvis Thompson, Pilot Mound, Man.; sire Queen's Own, (imp.)-2952-; dam Maiden Lass II-3343-by Champion Duke-2929-; Shaftsbury Maid-3343-by Royal Standard, (imp. in dam)-1681-; Lady Shaftsbury III, (imp.)-1875-by Unionist (1376); Shapely, (imp.)-1514-(Vol. III), by Corp (1263), etc.

-3880- **MAIDEN LASS VIII.**

Farrowed Feb. 1, 1895; bred by S. Coxworth, Whitby; 2nd owner, Purvis Thompson, Pilot Mound, Man.; sire Queen's Own, (imp.)-2952-; dam Maiden Lass II-3348-(Vol. V), by Champion Duke-2929-, etc. See-3879-.

-3881- **MAIDEN LASS IX.**

Farrowed Feb. 1, 1895; bred by S. Coxworth, Whitby; 2nd owner, Purvis Thompson, Pilot Mound, Man.; sire Queen's Own, (imp.)-2952-; dam Maiden Lass II-3348-(Vol. V), by Champion Duke-2929-, etc. See-3879-.

-3882- **THRIFTY X.**

Farrowed Feb. 14, 1895; bred by S. Coxworth, Whitby; 2nd owner, Purvis Thompson, Pilot Mound, Man.; sire Queen's Own, (imp.)-2952-; dam Thrifty VIII-3486-by Highclere Prince-2017-; Thrifty IV-2662-by Sir Richard-1125-; Thrifty III-1749-by Peter the Great-453-; Thrifty II-1135-(Vol. II) by Jimmie of Elm Grove-454-, etc. See-3838-.

-3883- **THRIFTY XI.**

Farrowed Feb. 14, 1895; bred by S. Coxworth, Whitby; 2nd owner, Purvis Thompson, Pilot Mound, Man.; sire Queen's Own, (imp.)-2952-; dam Thrifty VIII-3486-(Vol. V), by Highclere Prince-2017-, etc. See-3882-.

-3884- **THRIFTY XII.**

Farrowed Feb. 14, 1895; bred by S. Coxworth, Whitby; 2nd owner, Purvis Thompson, Pilot Mound, Man.; sire Queen's Own, (imp.)-2952-; dam Thrifty VIII-3486-(Vol. V), by Highclere Prince-2017-, etc. See-3882-.

-3885- **LADY MOULSFORD.**

Farrowed Oct. 15, 1892; bred by J. G. Snell & Bro., Edmonton; 2nd owner, A. J. Watson, Castlederg; sire Perry Lad, (imp.) -1354-; dam Moulsford LV-1663-by Baron Von Bismarck -426-; Moulsford LII, (imp.)-937-(Vol. II), by Swineford (65), etc.

-3886- **PANDORA.**

Farrowed Jan. 2, 1894; bred by J. G. Snell & Bro., Edmonton; 2nd owner, A. J. Watson, Castlederg; sire London Champion-1354-; dam Prudent-2787-by Royal Star, (imp.)-1603-; Savernake's Daughter, (imp.)-1919-(Vol. IV.), by Random (1348), etc.

-3887- **LADY LAWSON.**

Farrowed April 27, 1894; bred by J. G. Snell & Bro., Edmonton; 2nd owner, A. J. Watson, Castlederg; sire Enterprise, (imp.)-1378-; dam Bonny Buff-2785-by Longrange, (imp.) -1878-; Hilderse, (imp.)-1727-(Vol. III), by Patent (1558), etc.

-3888- **MATCHLESS.**

Farrowed Sept. 20, 1894; bred by Geo. Green, Fairview; 2nd owner, C. P. Smith, V.S., Hagerstown, Md., U.S.; sire Queen's Own-2613-; dam Mountain Lady-2876-by Lord Belmont -1598-; Mountain Belle-1885-by Duke of Elm Grove-815-; Sweetheart-619-by Lord Preston, (imp.)-412-; Lass of Elm Grove, (imp.)-489-(Vol. I), by Exor (in Eng.)-254-, etc.

-3889- **QUEEN OF MARYLAND.**

Farrowed Sept. 20, 1894; bred by Geo. Green, Fairview; 2nd owner, C. P Smith, V.S., Hagerstown, Md., U.S.; sire Queen's Own-2613-; dam Mountain Lady-2876-(Vol. V), by Lord Belmont-1598-, etc. See-3888-.

-3890- **BESSIE.**

Farrowed Jan. 20, 1894; bred by L. F. Goodwin, Munro; sire Type-2422-; dam Long Range-2536-by Golden Flag-1886-; Bess-2517-by Bismarck II-1219-; Daisy-1759-by True Briton -905-; Susie-906-(Vol. II), by Dr. Tupper-578-, etc. See -3868-.

-3891- **MAY BELL.**

Farrowed Nov. 30, 1893; bred by Jas. A. Mullen, Cypress River, Man.; 2nd owner, John Hainstock, Glenboro, Man.; sire Lord Stewart-1889-; dam Empress Daisy-2595-by Lord Stewart-1889-; Empress-2122-by Goodenough-1072-; Alma

-1356-by Earl of Clermont-833-; Linda-1355-by Duke of King-281-; Hilda's Gem-379-by Knight of Gloster, (imp.) -204-; Hilda, (imp.)-378-(Vol. I), by Mountain Walk-298-, etc.

-3892- **LADY FRANKLIN.**

Farrowed Oct. 15, 1893; bred by J. H. Sieffert, North Bruce; sire Jimbow-2412-; dam Bonny Mary-3359-by Bonny Lad -2171-; Nettie-2074-by Mark Well-1705-; Lady Oxford -1988-by Huron Chief-915-; Usborne-Lass-1518-by Prince George-840-; Lady Usborne-889-by Lord Wellington-343-; Lady Franklin-470-by Anglo Saxon, (imp.)-258-; Rosedale -304-(Vol. I), by Trevelyan, (imp.)-175-, etc. See-3812-.

-3893- **TAVISTOCK LILY.**

Farrowed June 28, 1894; bred by John Voelker, Dashwood; 2nd owner, C. R. Decker, Chesterfield; 3rd owner, Christian J. Behr, Tavistock; sire Dashwood Chief-2674-; dam Dashwood Lily-3007-by Newton-1254-; Rose-1758-by Bismarck-642-; Rose of Blenheim-1215-by The Premier-401-; Daisy-414-by Anglo Saxon, (imp.)-258-; Lady Elgin. (imp.)-413-(Vol. I), by Sir Clarke, (imp.)-256-, etc.

-3894- **PRAIRIE QUEEN.**

Farrowed Dec. 18, 1893; bred by R. J. Mitchell, Winnipeg, Man.; 2nd owner, J. A. McGill, Neepawa, Man.; sire Beadsman -2058-; dam Lady Harcourt-2336-by Perry Lad, (imp.) -1354-; Snell's Sallie-947-by Top Gallant, (imp.)-481-; Sallie CCXV, (imp.)-590-(Vol. I), Duke of Hereford, etc.

-3895- **OAKLEY BELL.**

Farrowed July 15, 1894; bred by R. J. Mitchell, Winnipeg, Man.; 2nd owner, William King, Oakley, N.W.T.; sire Beadsman-2058-; dam Lady Harcourt-2336-(Vol. IV), by Perry Lad, (imp.)-1354-, etc. See-3894-.

-3896- **SUNRISE LASS.**

Farrowed May 15, 1893; J. & W. B. Watt, Salem; 2nd owner, Israel Groff, Alma; sire Sunrise Boy-2693-; dam Black Nancy -3045-by Golden Chief-580-; Matchless X-1371-by Roger -648-; Matchless IX-1065-by Enterprise, (imp.)-227-; Matchless VII-641-by Hercules, (imp.)-132-; Matchless VI-640-by Pride of the Ocean-133-; Matchless IV-149-by Prizeman, (imp)-134-; Matchless II-147-by Sambo II, (imp.)-1-; Matchless, (imp.)-245-(Vol. I), by Valiant, etc.

-3897- **MARKWELL GEM.**

Farrowed Nov. 10, 1893; bred by R. L. Lang, Oak Lake, Man.; sire Markwell II-1909-; dam Spruce Bank Gem III -2659-(Vol. IV), by Viceroy-1300-, etc. See-3806-.

-3898- **PRIDE OF GLENBURNIE.**

Farrowed May 2, 1894; bred by Donald Frood, Renfrew; sire Lucky Getter-2916-; dam Lady Renfrew-2526-by Jonay -1821-; Lucy-2313-by Riverside Chief-1411-; Lady Ramsay -1261-by Lord Preston II-1050-; Ramsay Lady-1258-by Sir Edward-605-; Miss Mattie-651-(Vol. I), by Sir Charles, (imp.) -339-, etc. See-3825-.

-3899- **THRIFTY GIRL.**

Farrowed May 8, 1894; bred by Geo. Broderick, Utica; 2nd owner, Arthur, Johnston, Greenwood; sire Royal Standard -3110-; dam Thrifty Sal-3610-by Sir William-1577-; Thrifty II-1135-(Vol. II), by Jimmie of Elm Grove-454-, etc. See -3838-.

-3900- **THRIFTY QUEEN.**

Farrowed May 8, 1894; bred by Geo. Broderick, Utica; 2nd owner, Arthur Johnston, Greenwood; 3rd owner, Purvis Thomson, Pilot Mound, Man.; sire Royal Standard X-3110-; dam Thrifty Sal-3610-(Vol. V), by Sir William-1577-, etc. See -3899-.

-3901- **THRIFTY LASS.**

Farrowed May 8, 1894; bred by Geo. Broderick, Utica; 2nd owner, Arthur Johnston, Greenwood; sire Royal Standard -3110-; dam Thrifty Sal-3610-(Vol. V), by Sir William-1577-, etc. See-3899-.

-3902- **VICTRESS.**

Farrowed August 13, 1894; bred by Albert W. Ross, Douglas; sire Graydon-2637-; dam Miss Lou-2965-by Prince Regent -1396-; Prudent-2787-by Royal Star, (imp.)-1603-; Savernake's Daughter, (imp.)-1919-(Vol. IV), by Random (1348), etc.

-3903- **LUCY II.**

Farrowed Oct. 16, 1893; bred by C. R. Decker, Chesterfield; sire Lord Hayter, (imp. in dam)-1789-; dam Lucy Brown-3099-by Golden Flagg-1886-; Bess-2517-by Bismarck II-1219-; Daisy-1759-by True Briton-905-; Susie-906-(Vol. II), by Doctor Tupper-578-, etc. See-3868-.

-3904- **RODNEY QUEEN.**

Farrowed August 14, 1894; bred by C. R. Decker, Chesterfield; 2nd owner, E. MacMillan, Rodney; sire Second Victor -2362-; dam May Queen-3178-by Peter the Great-453-; Maggie-2288-(Vol. IV), by Bismarck II-1219-, etc. See-3868-.

-3905- **DUCKY.**

Farrowed April 10, 1895; bred by W. J. Shibley, Harrowsmith; 2nd owner, Summerville Armstrong, Joyceville, sire Premier, (imp. in dam)-3036-; dam Rossie-3309-by Pilot, (imp.)-1331-; Maid Marian-2762-by Enterprise, (imp.)-1378-; Loyal Duchess, (imp.)-2640-(Vol. IV), by Warrior II (1688), etc.

-3906- **BLACK DICK.**

Farrowed April 10, 1895; bred by W. J. Shibley, Harrowsmith; 2nd owner, John McDonald, Mallorytown; sire Premier, (imp. in dam)-3036-; dam Rossie-3309-(Vol. V), by Pilot, (imp.)-1331-, etc. See-3905-.

-3907- **DAISY.**

Farrowed April 24, 1895; bred by W. J. Shibley, Harrowsmith; 2nd owner, T. Nuttall, South Lake; sire Premier, (imp. in dam)-3036-; dam Bessie-3310-by Pilot, (imp.)-1331-; Maid Marian-2762-(Vol. V), by Enterprise, (imp.)-1378-, etc. See -3905-.

-3908- **QUEEN OF BRANTFORD II.**

Farrowed July 28, 1894; bred by Robert Hyslop, Brantford; sire Sir Robert-2758-; dam Queen of Brantford-2561-by Blythe Ben, (imp.)-1513-; Belle of Montrose II-1499-by Baron Von Bismarck-426-; Sovereign Belle-1496-by Rare Sovereign, (imp.)-490-; Black Bess II, (imp.)-602-(Vol. I), by Prince (247), etc.

-3909- **BLACKBURN.**

Farrowed April 2, 1895; bred by E. & O. Chase, Church Street, N.S.; 2nd owner, T. R. Jones, Nictaux West, N.S.; sire Bondholder-2664-; dam Irvine Girl-1372-by Roger-648-; Matchless VIII-642-by Sir John A. Macdonald-532-; Matchless VII-641-(Vol. I), by Hercules, (imp.)-132-, etc. See -3896-.

-3910- **RIVERSIDE QUEEN.**

Farrowed March 18, 1895; bred by W. R. Bowman, Mount Forest; 2nd owners, D. H. & T. H. Reid, Holstein; sire Stanley-1739-; dam Riverside Jewel-3265-by Duke of Woodsome, (imp.)-1377-; Riverside Lady-2190-by Lord Sheridan-1046-; Lass of Riverside-1200-(Vol. II), by Lord Preston, (imp.)-412-, etc. See-3822-.

-3911- **BLACK NANCY.**

Farrowed March 29, 1895; bred by W. J. Shibley, Harrowsmith; 2nd owner, B. M. Cannon, Singleton; sire Premier, (imp. in dam)-3036-; dam Maid Marian-2762-by Enterprise, (imp.)-1378-; Loyal Duchess, (imp.)-2640-(Vol. IV), by Warrior II (1688), etc.

-3912- **QUEEN OF REABURN.**

Farrowed April 7, 1895; bred by R. McKenzie, High Bluff, Man.; 2nd owner, Jas. Dyer, Reaburn, Man.; sire Milton Lad-2457-; dam White Stockings-3360-by Beadsman-2058-; Lady Harcourt-2336-by Perry Lad, (imp.)-1354-; Snell's Sallie-947-by Top Gallant, (imp.)-481-; Sallie CCXV, (imp.)-590-(Vol. I), by Duke of Hereford, etc.

-3913- **NORA.**

Farrowed April 16, 1894; bred by R. McKenzie, High Bluff, Man.; sire Milton Lad-2457-; dam Dinah IV-2807-by Star of the Castle-2347-; Dinah II-2531-by Captain Jack-1829-; Dinah-1321-by Showman-598-; Gipsy Belle-554-by Bellringer II-356-; Countess of Balmoral II-432-by Norton's Smithereen-143-; Rachel, (imp.)-431-(Vol. I), by Duke of Swinetown-1957-, etc.

-3914- **NANCY PAUL.**

Farrowed August 4, 1894; bred by R. McKenzie, High Bluff, Man.; sire Northern Prince-2832-; dam Heather Bloom II-3188-by Enterprise, (imp.)-1378-; Heather Bloom-2790-by Royal Winner, (imp.)-2111-(3619); Moulsford LIII-1413-(Vol. III), by Baron Von Bismarck-426-, etc. See-3808-.

-3915- **BLACK BESS.**

Farrowed March 10, 1895; bred by R. McKenzie, High Bluff, Man.; 2nd owner, R. B. Bennett & Son, Wolseley, Assa.; sire Milton Lad-2457-; dam Dinah IV-2807-by Star of the Castle-2347-; Dinah II-2531-by Captain Jack-1829-; Dinah-1321-by Showman-598-; Gipsy Belle-554-by Bellringer II-356-; Countess of Balmoral II-432-by Norton's Smithereen-143-Rachel, (imp.)-431-(Vol. I), by Duke of Swinetown-1957-, etc

-3916- **BLACK SALLIE.**

Farrowed March 10, 1895; bred by R. McKenzie, High Bluff, Man.; 2nd owner, G. C. Warren, Wolseley, Assa.; sire Milton Lad-2457-; dam Dinah IV-2807-(Vol. V), by Star of the Castle-2347-, etc. See-3915-.

-3917- **DORA.**

Farrowed August 31, 1893; bred by R. J. Stewart, Camille, Man.; 2nd owner, Thos. Sanderson, Holland, Man.; sire Peerless Boy-1856-; dam Lady Blacke-1913-by Cypress Champion -1643-; Laura-1239-by King Tom-828-; Louise-979-by Blackwood, Jr., (imp.)-222-; Old Topsy-564-by Duke of Gloucester III-467-; Black Watch, (imp.)-241-(Vol. I), by Blacksmith's Brother, etc.

-3918- **PEARL.**

Farrowed March 4, 1895; bred by J. G. Snell & Bro., Edmonton; 2nd owner, M. H. Perlee, Sussex, N.B.; sire Star One, (imp.) -3071-; dam Evangeline-2789-by Duke of Woodsome, (imp.) 1377-; Snell's Sallie-947-by Top Gallant, (imp.)-481-; Sallie CCXV, (imp.)-590-(Vol. I), by Duke of Hereford, etc.

-3919- **GAY TIDINGS.**

Farrowed April 10, 1893; bred by J. G. Snell & Bro., Edmonton; 2nd owner, Geo. Hendry, Annan; sire Enterprise, (imp.) -1378-; dam Savernake's Daughter, (imp.)-1919-(Vol. IV), by Random (1348), etc.

-3920- **BLACK SWAN.**

Farrowed March 12, 1895; bred by J. G. Snell & Bro., Edmonton; 2nd owner, William Marjerrison, Apple Hill; sire Baron Lee IV-3444-; dam Sallie Ross-3848-by Lord Ross-3072-; Derby's Sallie-1482-by Lord Derby-485-; Snell's Sallie-947-by Top Gallant, (imp.)-481-; Sallie CCXV, (imp.)-590-(Vol. I), by Duke of Hereford, etc.

-3921- **NORA.**

Farrowed March 15, 1895; bred by J. G. Snell & Bro, Edmonton; 2nd owner, J. A. McGill, Neepawa, Man.; sire Star One, (imp.)-3071-; dam Woodsome Sallie-3847-by Duke of Woodsome, (imp.)-1377-; Snell's Sallie-947-(Vol. II), by Top Gallant, (imp.)-481-, etc. See-3920-.

-3922- **GIPSY COUNTESS.**

Farrowed March 15, 1895; bred by J. G. Snell & Bro., Edmonton; 2nd owner, Edward Hoston, New Dublin; sire Star One (imp.)-3071-; dam Woodsome Sallie-3847-(Vol. VI), by Duke, of Woodsome, (imp.)-1377-, etc. See-3921-.

-3923- **LADY EDMONTON.**

Farrowed March 16, 1895; bred by J. G. Snell & Bro., Edmonton; 2nd owner, Thos. Sisson, Watford; sire Star One, (imp.) -3071-; dam Leila-2829-by Royal Ruler, (imp.)-1376-; Moulsford LII, (imp.)-937-(Vol. II), by Swineford (65), etc.

-3224- **HEROINE.**

Farrowed March 16, 1895; bred by J. G. Snell & Bro., Edmonton; 2nd owner, Henry Robertson, Iroquois; sire Star One, (imp.)-3071-; dam Leila-2829-(Vol. V), by Royal Ruler, (imp.) -1376-, etc. See-3923-.

-3925- **GIPSY QUEEN.**

Farrowed March 16, 1895; bred by J. G. Snell & Bro., Edmonton; 2nd owner, Wm. Marjerrison, Apple Hill; sire Star One, (imp.)-3071-; dam Leila-2829-(Vol. V) by Royal Ruler, (imp.) -1376-, etc. See-3923-.

-3926- **MARIA.**

Farrowed March 23, 1894; bred by Jas. H. Shaw, Simcoe; 2nd owner, Ed. Lemon, Lyndon; sire Sammie-2641-; dam Bonny Lass-2974-by Enterprise, (imp.)-1378-; Coquette -2786-by Longrange, (imp.)-1878-; Hilderse, (imp.)-1727-(Vol. III), by Patent (1558), etc.

-3927- **PRAIRIE BELLE.**

Farrowed July 23, 1894; bred by Thos. Shannon, Cloverdale, B.C.; 2nd owner, John Norris, Langley Prairie, B.C.; sire Black Jim-2778-; dam Cloverdale Belle-3263-by Royal-1769-; Daisy-2337-by Royal George-1669-; Jet-1952-by Duke of York-660-; Lady Jane-831-by Dick-622-; Jenny-830-by Little John-307-; Lady Macdonald II-369-(Vol. I), by Othello II-282-, etc. See-3823-.

-3928- **LANGLEY MAID.**

Farrowed Oct. 19, 1894; bred by Thos. Shannon, Cloverdale, B.C.; 2nd owner, Jas. M. Johnston, Langley, B.C.; sire Black Jim-2778-; dam Daisy-2337-(Vol. IV), by Royal George -1669-, etc. See-3927.

-3929- **LADY VERITY.**

Farrowed May 24, 1894; bred by Andrew Common, Bradwardine, Man.; sire Royal Star-1425-; dam Lady Elgin-2198-by Bismarck II-1219-; Black Daisy-1176-by Real Briton, (imp.) -488-; Daisy-414-by Anglo Saxon, (imp.)-258-; Lady Elgin -413-by Sir Clarke-256-; Sorby's Lady Kingscote, (imp.)-321-(Vol. I), by Young Birt, (imp.)-257-, etc.

-3930- **BRACELET.**

Farrowed May 11, 1894; bred by J. C. Snell, Edmonton; 2nd owner, Jas. McEwen, Kertch; sire Enterprise, (imp.)-1378-; dam Matchless-1922-by Top Gallant, (imp.)-481-; Mountain Belle-478-by Royal Carlisle, (imp.)-106-; Mountain Daisy, (imp.)-479-(Vol. I), by Mountain Walk, etc.

-3931- **SYLVIA.**

Farrowed April 14, 1895; bred by J. C. Snell, Edmonton; 2nd owner, Geo. H. Rose, Stone Quarry; sire Rudolphus, (imp.) -2869-; dam Lady Lorne, (imp.)-3869-(Vol. VI), by Kohinoor (1137), etc.

-3932- **LADY BET.**

Farrowed May 23, 1895; bred by Wm. Kitson, Burnside Station, Man.; 2nd owner, J. Anderson, Plumes., Man.; sire Champion II-2982-; dam Bet-2864-by Toronto Winner-2344-; Black Jet, (imp.)-1375-by Tinker III; Moulsford LII, (imp.) 937-(Vol. II), by Swineford (65), etc.

-3933- **SARAH JANE.**

Farrowed May 23, 1895; bred by Wm. Kitson, Burnside Station, Man.; 2nd owner, Robt. McKelvy, Wellington, Man.; sire Champion Prince II-2982-; dam Bet-2864-(Vol. V), by Toronto Winner-2344-, etc. See-4278-.

-3934- **PRINCESS BET.**

Farrowed May 23, 1895; bred by Wm. Kitson, Burnside Station, Man.; 2nd owner, Robt. McKelvy, Wellington, Man.; sire Champion Prince II-2982-; dam Bet-2864-(Vol. V), by Toronto Winner-2344-, etc. See-4278-.

-3935- **BLACK PRINCESS.**

Farrowed July 23, 1894; bred by Thomas Shannon, Cloverdale, B.C.; 2nd owner, Lot Willey, Three Forks, B.C.; sire Black Jim-2778-; dam Cloverdale Belle-3263-by Royal-1769-; Daisy-2337-by Royal George-1669-; Jet-1952-(Vol. IV), by Duke of York-660-, etc. See-3823-.

-3936- **BERTHA.**

Farrowed Sept. 30, 1894; bred by R. S. McBeth, Oak Lake, Man.; 2nd owner, Thomas Frame, Michie, Man; sire Decide -2513-; dam Lady Bacon-3223-by Woodworth Star-1918-; Spruce Bank Gem-1659-by Viceroy-1300-; Gem-1379-by Young Burnet-337-; Royal Gem-649-(Vol. I), by Leinster Duke, (imp.)-353-, etc. See-3806-.

-3937- **BLOSOM.**

Farrowed Sept. 30, 1894; bred by R. S. McBeth, Oak Lake, Man.; 2nd owner, John Jefferson, Virden, Man.; sire Decide 2513-; dam Lady Bacon-3223-(Vol. V), by Woodworth Star 1918-, etc. See-3936-.

-3938- **MINOTA.**

Farrowed Sept. 23, 1894; bred by Wm. Kitson, Burnside Station, Man.; 2nd owner, Edward Lynch, Westbourne, Man.; sire Prince Royal-2530-; dam Lady Lucy-2012-by Enterprise, (imp.)-1378-; Moulsford LII, (imp.)-937-(Vol. II), by Swineford (65), etc.

-3939- **SALATIA II.**

Farrowed April 14, 1895; bred by J. C Snell, Edmonton; 2nd owner, James M. Evans, Glendale, Man.; sire Rudolphus, (imp.)-2869-; dam Salatia, (imp.)-1923-(Vol. IV), by Corp II (2100), etc.

-3940- **ROSAMOND.**

Farrowed Oct. 18, 1894; bred by J. C. Snell, Edmonton; 2nd owner, James M. Evens, Glendale; sire Enterprise, (imp.) 1378-; dam Rosedale, (imp.)-2988-(Vol. V), by May Duk (1251), etc.

-3941- **LADY BLUFF.**

Farrowed May 28, 1894; bred by J. G. Snell & Bro., Edmonton; 2nd owner, R. McKenzie High Bluff, Man.; sire Queen's Own, (imp.)-2952-; dam Premier Bell, (imp.)-2836-(Vol. V), by Sir Ted (3006), etc.

-3942- **MISS PRIM.**

Farrowed Jan. 18, 1895; bred by J. G. Snell & Bro., Edmonton; 2nd owner, R. McKenzie, High Bluff, Man.; sire Lord Ross-3072-; dam Painted Maid II, (imp. in dam)-2793-by Toddy (2507); Painted Lady, (imp.)-1541-(Vol. III), by Paragon (424), etc.

-3943- **DAISY.**

Farrowed April 2, 1893; berd by Henry Smith, Saskatoon, Sask.; 2nd owner, J. A. Smith, Saskatoon, Sask.; sire Professor -1735-; dam Lady Superior-2013-by Perry Lad, (imp.)-1354-; Snell's Sallie-947-by Top Gallant, (imp.)-481-; Sallie CCXV, (imp.)-590-(Vol. I) by Duke Hereford, etc.

-3944- **BARTON NELL.**

Farrowed March 20, 1895; bred by Insane Asylum, Hamilton; 2nd owner, S. Coxworth, Claremont; sire Berkshire Pride -3530-; dam Barton Rosebud-3967-by Rob Roy McGregor -2721-; Barton Hannah-1639-by Fulton-1217-; Barton Queen-1638-(Vol. III), by Jack of Riverside-1276-, etc. See -3832-.

-3945- **TRILBY.**

Farrowed July 25, 1894; bred by Edwin A. Lloyd, Stouffville; 2nd owner, S. Coxworth, Claremont; sire Salesmam-1261-; dam Sister E VI-3703-, etc.

-3946- **BONNY QUEEN XV.**

Farrowed March 29, 1895; bred by S. Coxworth, Claremont; sire King Lee-1777-; dam Bonny Queen-2664-by Royal Standard, (imp. in dam)-1681-; Harebell-2108-by Rising Star, (imp.)-1307-; Lady Bell-1270-by General Buller-694-; Nance of Riverside-865-by Sir Arthur-594-; Bluebell of Riverside -506-by Prince Royal-244-; Young Harebell-449-by Sterling Value, (imp.),-171-; Harebell, (imp.)-269-(Vol. I), by Gloucester IV-783-, etc.

-3947- **BONNY QUEEN XVI.**

Farrowed March 29, 1895; bred by S. Coxworth, Claremont; sire King Lee-1777-; dam Bonny Queen-2664-by Royal Standard, (imp. in dam)-1681-; Harebell-2108-(Vol. IV), by Rising Star, (imp.)+1307-, etc. See-3946-

-3948- **MAIDEN LASS XII.**

Farrowed Feb. 1, 1895; bred by S. Coxworth, Whitby; sire Queen's Own, (imp)-2952-; dam Maiden Lass III-3350-by Champion Duke-2929-; Shaftsbury Maid-3343-by Royal Standard, (imp.)-1681-; Lady Shaftsbury III, (imp.)-1875-(Vol. III), by Unionist (1376), etc.

-3949- **THRIFTY XIV.**

Farrowed Sept. 4, 1894; bred by S. Coxworth, Whitby; sire Prince Ruben-3469-; dam Thrifty VII-3875-by Highclere Prince-2017-; Thrifty IV-2662-by Sir Richard-1125-; Thrifty III-1749-by Peter the Great-453-; Thrifty II-1135-(Vol. II), by Jimmy of Elm Grove-454-, etc. See-3838-.

-3950- **TRILBY BELLE.**

Farrowed April 26, 1895; bred by J. G. Snell, & Bro., Edmonton; 2nd owner, Edward Horton, New Dublin, sire Star One, (imp.)-3071-; dam Premier Belle, (imp.)-2836-(Vol. V), by Sir Ted (3006), etc.

-3951- **TRIFLE GIRL.**

Farrowed April 15, 1895; bred by J. G. Snell & Bro., Edmonton; 2nd owner, H. J. French, Dresden; sire Star One, (imp.) -3071-; dam Trifle-2795-by Enterprise, (imp.)-1378-; Winchester *alias* West Woodyates Heroine, (imp.)-2381-(Vol. IV), by Lord Curzon (2012), etc.

-3952- **DESDEMONA.**

Farrowed April 17, 1895; bred by J. G. Snell & Bro., Edmonton; 2nd owner, Harry Wallace, Allenwood; sire Baron Lee IV -3444-; dam Happy Belle-2788-by Perry Lad, (imp.)-1354-; Moulsford LII, (imp.)-937-(Vol. II), by Swineford (65), etc.

-3953- **PEERLESS.**

Farrowed June 19, 1892; bred by R. S. Park, Whitewood, Assa.; sire Highclere Prince-2017-; dam Pearline-3255-by Enterprise, (imp.)-1378-; Delight-2131-by Lord Derby-486-; Belladonna IV-588-by Surprise II, (imp.)-323-; Belladonna III-230-by Great Western, (imp.)-203-; Belladonna II, (imp.) -142-(Vol. I), by Sir Roger, etc.

-3954- **LADY MARIA OF BURROWS.**

Farrowed March 28, 1894; bred by R. S. Park, Whitewood, Assa.; 2nd owner, Pierre Foursin, Montmartre, Assa.; sire Derby-2437-; dam Peerless-3953-by Highclere Prince-2017-; Pearline-3255-(Vol. V), by Enterprise, (imp.)-1378-, etc. See -3953-.

-3955- **LADY BESS OF MONTMARTRE.**

Farrowed March 28, 1894; bred by R. S. Park, Whitewood Assa.; 2nd owner, Robert Cosgrove, Whitewood, Assa.; sire Derby-2437-; dam Peerless-3953-(Vol. VI), by Highclere Prince-2017-, etc. See-3954-.

-3956- **TRIFLE'S PET.**

Farrowed April 15, 1895; bred by J. G. Snell & Bro., Edmonton; 2nd owner, R. S. Park, Whitewood, Assa.; sire Star One, (imp.)-3071-; dam Trifle-2795-(Vol. V), by Enterprise, (imp.) -1378-, etc. See-3951-. *

-3963- **LADY BELL.**

Farrowed April 16, 1895; bred by Central Experimental Farm, Ottawa; sire Stanley Boy-2426-; dam Lass of Fairview -1886-by Rising Star, (imp.)-1307-; Shapely, (imp.)-1514- (Vol. III), by Corp (1263), etc.

* No numbers allotted from 3957 to 3962 inclusive.

-3964- **MABLE.**

Farrowed April 16, 1895; bred by Central Experimental Farm, Ottawa; sire Stanley Boy-2426-; dam Lass of Fairview -1886-(Vol. III), by Rising Star, (imp.)-1307-, etc. See-3963-.

-3965- **BLACK JEAN.**

Farrowed March 24, 1894; bred by Jas. A. Stewart, Menie; sire Homer-1883-; dam Miss Jinkins-1696-by Hastings-1264-; Seymour Belle-1223-by Blizzard-928-; Sweetheart A-962-by Jumbo-496-; Sweetheart-619-by Lord Preston, (imp.)-412-; Lass of Elm Grove, (imp.)-489-(Vol. I), by Exor, (in Eng.)-254-, etc.

-3966- **NELLIE.**

Farrowed March 14, 1895; bred by Jas. A. Stewart, Menie; 2nd owner, William B. Milne, Menie; sire King of Clubs-2958-; dam Black Jean-3965-by Homer-1883-; Miss Jinkins-1696-(Vol. III), by Hastings-1264-, etc. See-3965-.

3967- **BARTON ROSEBUD.**

Farrowed Aug. 15, 1893; bred by The Insane Asylum, Hamilton; sire Rob Roy McGregor-2721-; dam Barton Hannah II -3058-by Jasper-2720-; Barton Hannah-1639-by Fulton -1217-; Barton Queen-1638-(Vol. III), by Jack of Riverside -1276-, etc. See-3832-.

-3968- **BARTON MAUD.**

Farrowed May 25, 1894; bred by The Insane Asylum, Hamilton; 2nd owner, Geo. Douglas, Trafalgar; sire Sir Allin-1272-; dam Barton Hannah-1639-(Vol. III), by Fulton-1217-, etc. See-3967-.

-3969- **BARTON MAGGIE.**

Farrowed Nov. 11, 1894; bred by The Insane Asylum, Hamilton; sire Dexter-2757-; dam Grace Darling-3059-by Homer -1883-; Beauty of Loudon Hill-2242-by Sir John-1382-; Daisy-1697-by Hastings-1264-; Seymour Belle-1223-(Vol. II), by Blizzard-928-, etc. See-3965-.

-3970- **BARTON NELLY.**

Farrowed Nov. 11, 1894; bred by The Insane Asylum, Hamilton; sire Dexter-2757-; dam Grace Darling-3059-(Vol. V), by Homer-1883-, etc. See-3969-.

-3971- **BARTON BETSY.**

Farrowed Nov. 11, 1894; bred by The Insane Asylum Hamilton; 2nd owner, J. T. Wilkinson, Chilliwack, B.C.; sire Dexter -2757-; dam Grace Darling-3059-(Vol. V), by Homer-1883-, etc. See-3969-.

-3972- **BARTON LASSIE.**

Farrowed March 20, 1895; bred by The Insane Asylum, Hamilton; 2nd owner, John T. Wilkinson, Chilliwack, B.C.; sire Berkshire Pride-3530-; dam Barton Rosebud-3967-by Rob Roy McGregor-2721-; Barton Hannah II-3058-by Jasper-2720-; Barton Hannah-1639-by Fulton-1217-; Barton Queen-1638-(Vol. III), by Jack of Riverside-1276-, etc. See-3832-.

-3973- **BARTON LUCY.**

Farrowed March 20, 1895; bred by The Insane Asylum, Hamilton; 2nd owner, John T. Wilkinson, Chilliwack, B.C.; sire Berkshire Pride-3530-; dam Barton Rosebud-3967-by Rob Roy McGregor-2721-, etc. See-3972-.

-3974- **BARTON RACHEL.**

Farrowed March 20, 1895; bred by The Insane Asylum, Hamilton; 2nd owner John Kitching, Corwhin; sire Berkshire Pride-3530-; dam Barton Rosebud-3967-by Rob Roy McGregor-2721-, etc. See-3972-.

-3975- **MELGUND DAISY.**

Farrowed April 19, 1892; bred by Jas. Duthie, Melgund, Man.; sire Collins-1696-; dam Melgund Lily-2593-by Lord Melgund-1066-; Melgund Tulip-1226-by Commodore-711-; Perfection-1089-by Some Value-438-; Gipsy Jane III-492-by Enterprise, (imp.)-227-; Gipsy Jane, (imp.)-275-(Vol. I), by Goldsmith, etc.

-3976- **MANITOBA QUEEN III.**

Farrowed April 18, 1893; bred by James Duthie, Melgund, Man.; sire Souris Lad-2327-; dam Manitoba Queen II-2594-by Lord Melgund-1066-; Manitoba Queen-1227-by Commodore-711-; Perfection-1089-(Vol. II), by Some Value-438-, etc. See-3975-.

-3977- **QUEEN NELLIE.**

Farrowed Sept. 14, 1894; bred by Jas. A. Mullen, Cypress River, Man.; sire Lord Stewart-1889-; dam Nellie-2596-by Peerless Boy-1856-; Holland Rose-2170-by Lord Claymore,

(imp. in dam)-1859-; Lady Blacke-1913-by Cypress Champion -1643-; Laura-1239-by King Tom-828-; Louise-979-by Blackwood, Jr., (imp.)-222-; Old Topsy-564-by Duke of Gloucester III-467-; Black Watch, (imp.)-241-(Vol. I), by Blacksmith's Brother, etc.

-3978- **MAID OF FAIRVIEW.**

Farrowed Dec. 1, 1894; bred by H. J. Davis, Woodstock; 2nd owner, Jas. Dorrance, Seaforth; 3rd owner, Thos. Lakslie, Seaforth; sire Robust Jim-3300-; dam Grand Duchess-3354-by Bakerfield-1863-; Violet's Flower-2714-by This is Him, (imp.) -1362-; Blanche-1647-by Royal Harry-663-; Violet, (imp.) -510-(Vol. I), by Prince, etc.

-3979- **BESSIE.**

Farrowed May 17, 1895; bred by H. Smith, Saskatoon, Sask.; 2nd owner, G. L. Smith, Saskatoon, Sask.; sire Professor -1735-; dam Lady Superior-2013-by Perry Lad, (imp.)-1354-; Snell's Sallie-947-(Vol. II), by Top Gallant, (imp.)-481-, etc. See-3918-.

-3980- **NELL.**

Farrowed March 17, 1895; bred by H. Smith, Saskatoon, Sask.; sire Professor-1735-; dam Lady Superior-2013-(Vol. IV), by Perry Lad, (imp.)-1354-, etc. See-3979-.

-3981- **NELLIE'S QUALITY.**

Farrowed Oct. 18, 1895; bred by J. R. Semple, Brule, N.S.; 2nd owner, Rufus E. Rand, Upper Canard, N.S.; sire Premier II-3674-; dam Sunrise II-3702-by Freedom-2444-; Nellie Sunrise-3701-by Sir William-1577-; Stork's Sunrise-3700-by Prince Albion-1113-; Sunrise-1545-by Squire-703-; Queen of Quality-552-by Lord Preston, (imp.)-412-; Violet, (imp.)-510-(Vol. I), by Prince, etc.

-3982- **LADY LILL.**

Farrowed Nov. 5, 1889; bred by J. W. Laird, Orangeville; 2nd owner, A. M. Laird, Norval; sire Blackbird-890-; dam Lady Cameron-1038-by Peter the Great-453-; Belle of Fairview-993-by Royal Swanwick, (imp.)-200-; Sorby's Sally, (imp.)-456-(Vol. I), by Artful Joe, (imp.), etc.

-3983- **BARTON NORA.**

Farrowed Jan. 20, 1893; bred by The Insane Asylum, Hamilton; 2nd owners, The Bow Park Co. (Ltd), Brantford; sire Fulton-1217-; dam Barton Emma-1641-by Jack of Riverside -1276-; Lady Barton-1472-(Vol. III), by Surprise-311-, etc. See-3832-.

-3984- **BARTON HANNAH IV.**

Farrowed August 15, 1893; bred by The Insane Asylum, Hamilton; 2nd owners, The Bow Park Co. (Ltd), Brantford; sire Rob Roy McGregor-2721-; dam Barton Hannah II-3058- (Vol. V), by Jasper-2720-, etc. See-3967-.

-3985- **BARTON PRIDE.**

Farrowed Nov. 15, 1893; bred by The Insane Asylum Hamilton; 2nd owners, The Bow Park Co. (Ltd), Brantford; sire Sir Allin-1272-; dam Barton Emma-1641-(Vol. III), by Jack of Riverside-1276-, etc. See-3983-.

-3986- **BARTON RUTH.**

Farrowed March 1, 1894; bred by The Insane Asylum, Hamilton; 2nd owners, The Bow Park Co. (Ltd), Brantford; sire Sir Allin-1272-; dam Barton Jane-1642-by Jack of Riverside -1176-; Barton Lass-1640-by Jack of Riverside-1276-; Lady Barton-1372-(Vol. III), by Surprise-311-, etc. See-3832.

-3987- **BARTON MARY.**

Farrowed Jan. 2, 1894; bred by The Insane Asylum, Hamilton; 2nd owners, The Bow Park, Co. (Ltd), Brantford; sire Jasper -2720-; dam Barton Polly-1643-by Fulton-1217-; Barton Queen-1638-by Jack of Riverside-1276-; Lady Barton-1472- (Vol. III) by Surprise-311-, etc. See-3832-.

-3988- **BOW PARK MODEL.**

Farrowed Jan. 10, 1894; bred by The Insane Asylum, Hamilton; 2nd owners, The Bow Park Co. (Ltd), Brantford; sire Jasper-2720-; dam Nithside Lass-1889-by Columbus-1150-; Dinah-1321-(Vol. III) by Showman-598-, etc. See-3915-.

-3989- **BARTON BELLA.**

Farrowed Sept. 28, 1894; bred by The Insane Asylum Hamilton; 2nd owners, The Bow Park Co. (Ltd), Brantford; sire Dexter-2725-; dam Barton Jane-1642-by Jack of Riverside -1276-; Barton Lass-1640-by Jack of Riverside-1276-; Lady Barton-1472-(Vol. III), by Surprise-311-, etc. See-3832-.

-3990- **BOW PARK POLLY.**

Farrowed Nov. 2, 1894; bred by Bow Park Co. (Ltd), Brantford; sire Rob Roy McGregor-2721-; dam Barton Polly II -3500-by Jasper-2720-; Barton Polly-1643-(Vol. III), by Fulton-1217-, etc. See-3832-.

-3991- **BOW PARK QUEEN.**

Farrowed Nov. 2, 1894; bred by The Bow Park Co. (Ltd), Brantford; 2nd owner, W. S. Wisner, Brantford; sire Rob Roy McGregor-2721-; dam Barton Polly II-3500-(Vol. V), by Jasper -2720-etc. See-3990-.

-3992- **BOW PARK MAIDEN.**

Farrowed Nov. 2, 1894; bred by The Bow Park Co. (Ltd), Brantford; sire Rob Roy McGregor-2721-; dam Barton Polly II-3500-(Vol. V), by Jasper-2720-, etc. See-3990-.

-3993- **BOW PARK MAID II.**

Farrowed Feb. 18, 1895; bred by The Bow Park Co. (Ltd), Brantford; 2nd owner, John H. Cork, Gordonville; sire Mariner II-3060-; dam Duchess of Riverside-3587-by Duke of Woodsome, (imp.)-1377-; Riverside's Lady-2190-(Vol. IV), by Lord Sheridan-1046-; Lass of Riverside-1200-by Lord Preston, (imp.)-412-, etc. See-3822-.

-3994- **MAGGIE.**

Farrowed Feb. 21, 1895; bred by J. C. Pack, Carnduff, Assa.; 2nd owner, A. C. Walker, Glenewen, Assa.; sire Enterprise -1462-; dam Nelly Webster-3271-by Mound Builder-2743-; Lady Grace-2720-by Lord Melgund-1066-; Vick-1748-by Royal Ruler, (imp.)-1376-; Lady Elgin-1747-by Rare Sovereign, (imp.)-490-; Charmer-362-by Sterling Value, (imp.) -171-; Royal Charmer, (imp.)-361-(Vol. I), by Exor (in Eng.) -254-, etc.

-3995- **SNELL'S HIGHCLERE, (Imp in dam).**

Farrowed Aug. 20, 1889; bred by T. A. E. Hayter, West Woodyates, Eng.; imported in dam by J. G. Snell & Bro., Edmonton; sire Lucky Bargee-(2258); dam Highclere, (imp.) -1674-(Vol. III), by Sarum (1257), etc.

-3996- **LOUISE.**

Farrowed March 8, 1894; bred by J. G. Snell & Bro., Edmonton; 2nd owner, Geo. Hill, Delaware; sire Enterprise, (imp.) -1378-; dam Hilderse, (imp.)-1727-(Vol. III), by Patent (1558), etc.

-3997- **LADY MAID.**

Farrowed June 10, 1894; bred by J. G. Snell & Bro., Edmonton; sire Enterprise, (imp.)-1378-; dam Painted Maid II, (imp. in dam)-2793-by Toddy (2507); Painted Lady, (imp.)-1541- (Vol. III), by Paragon (424), etc.

-3998- **GRACIOUS MAID.**

Farrowed June 10, 1894; bred by J. G. Snell & Bro., Edmonton; sire Enterprise, (imp.)-1378-; dam Painted Maid II, (imp. in dam)-2793-(Vol. V), by Toddy (2507), etc. See-3997-.

-3999- **PEGGIE.**

Farrowed April 23, 1895; bred by Jas. Duthie, Melgund, Man.; 2nd owner, William Lidster, Man.; sire Hartney Lad -3321-; dam Melgund Daisy-3975-by Collins-1695-; dam Melgund Daisy-3975-by Collins-1696-; Melgund Lily-2593-by Lord Melgund-1066-; Melgund Tulip-1226-by Commodore -711-; Perfection-1089-by Some Value-438-; Gipsy Jane III -492-by Enterprise, (imp.)-227-; Gipsy Jane, (imp.)-275-(Vol. I), by Goldsmith, etc.

-4000- **FLORENTINE.**

Farrowed Oct. 8, 1894; bred by J. G Snell & Bro., Edmonton; sire Enterprise, (imp.)-1378-; dam Hilderse IV-2784-by Perry Lad, (imp.)-1354-; Hilderse III, (imp. in dam)-2783-by Lucky Bargee (2258); Hilderse, (imp.)-1727-(Vol. III), by Patent (1558), etc.

-4001- **AMANDA.**

Farrowed Oct. 14, 1894; bred by J. G. Snell & Bro., Edmonton; sire Queen's Own, (imp.)-2952-; dam Happy Belle-2788-Perry Lad. (imp.)-1354-; Moulsford LII, (imp.)-937-(Vol. II) by Swineford (65), etc.

-4002- **MARJORIE.**

Farrowed Oct. 18, 1894; bred by J. G. Snell & Bro., Edmonton; sire Enterprise, (imp.)-1378-; dam Premier Belle, (imp.) -2836-(Vol. V), by Sir Ted (3006), etc.

-4003- **SNELL'S HIGHCLERE II.**

Farrowed April 12, 1893; bred by J. G. Snell & Bro., Edmonton; sire Enterprise, (imp.)-1378-; dam Snell's Highclere, (imp. in dam)-3995-by Lucky Bargee (2258); Highclere, (imp.)-1674-(Vol. III), by Sarum (1257), etc.

-4004- **SNELL'S HIGHCLERE III.**

Farrowed March 12, 1895; bred by J. G. Snell & Bro., Edmonton; sire Baron Lee IV-3444-; dam Snell's Highclere II-4003-by Enterprise, (imp.)-1378-; Snell's Highclere, (imp. in dam) -3995-by Lucky Bargee (2258), etc. See-4003-.

-4005- **SNELL'S HIGHCLERE IV.**

Farrowed March 12, 1895; bred by J. G. Snell & Bro., Edmonton; sire Baron Lee IV-3444-; dam Snell's Highclere II -4003-by Enterprise, (imp.)-1378-, etc. See-4004-.

-4006- **SNELL'S HIGHCLERE V.**

Farrowed March 12, 1895; bred by J. G. Snell & Bro., Edmonton; sire Baron Lee IV-3444-; dam Snell's Highclere II -4003-by Enterprise, (imp.)-1378-, etc. See-4004-.

-4007- **BERTHA.**

Farrowed April 20, 1894; bred by Joseph Yuill & Sons, Carleton Place; sire Signal-3047-; dam Lady Paramount -2936-by W. E. Gladstone-1841-; Nancy Hanks-2425-by Royal Standard, (imp. in dam)-1681-; Lady McDonald-2042-by Rising Star, (imp.)-1307-; Lady Shaftsbury III, (imp.) -1875-(Vol. III), by Unionist (1376), etc.

-4008- **AUNT SALLY.**

Farrowed April 20, 1895; bred by Joseph Yuill & Sons, Carleton Place; 2nd owner, L. A. Klein, Black Lake, Que.; sire Prince of Castleton-3065-; dam Bertha-4007-by Signal-3047-; Lady Paramount-2936-(Vol. V), by W. E. Gladstone-1841-, etc. See-4007-.

-4009- **ANNIE.**

Farrowed April 20, 1895; bred by Joseph Yuill & Sons, Carleton Place; 2nd owner, David Beatty, Chapman; sire Prince of Castleton-3065-; dam Bertha-4007-by Signal-3047-, etc. See-4007-.

-4010- **NITHSIDE BESS II.**

Farrowed Nov. 30, 1894; bred by E. E. Martin, Canning; sire Emperor-2907-; dam Nithside Bess-2253-by Columbus -1150-; Dinah-1321-by Showman-598-; Gipsy Belle-554-by Bellringer II-356-; Countess of Balmoral II-432-by Norton's Smithereen-143-; Rachel, (imp.)-431-(Vol. I), by Duke of Swinetown-1957-, etc.

-4011- **BELLA.**

Farrowed April 1, 1894; bred by Thos. Teasdale, Concord; sire Royal Herbert-2402-; dam Royal Lady-2871-by Royal Winner, (imp.)-2111-; Daisy-1544-by Lord Castlewood-746-; Oxford Gem-1107-by Baron Von Bismarck-426-; Oxford Lass -405-by Royal Oxford-327-; Ruth, (imp.)-406-(Vol. I), by Mountain Walk, etc.

-4012- **PRINCESS.**

Farrowed April 13, 1895; bred by Thos. Teasdale, Concord, sire Royal Herbert-2402-; dam Oxford Girl-2373-by Gladstone, (imp. in dam)-1424-; Lady Oxford-1543-by Lord Castlewood-746-; Oxford Gem-1107-(Vol. I), by Baron Von Bismarck-426-, etc. See-4011-.

-4013- **LOYAL DAISY.**

Farrowed April 23, 1895; bred by Jas. McEwen, Kertch; 2nd owner, Alex. Thompson, Kertch; sire Vivian-3523-; dam Bracelet-3930-by Enterprise, (imp.)-1378-, etc. See-3930-.

-4014- **FLORA K.**

Farrowed April 23, 1895; bred by Jas. McEwen, Kertch; 2nd owner, Chas. McDonald, Wyoming; sire Vivian-3523-; dam Bracelet-3930-by Enterprise, (imp.)-1378-, etc. See-3930-.

-4015- **FAVORITE.**

Farrowed March 31, 1895; bred by Thos. Teasdale, Concord; 2nd owners, Ontario Agricultural College, Guelph; sire Royal Herbert-2402-; dam Lady-2872-by Royal Crown-2317-; Royal Lady-2871-(Vol. V), by Royal Winner, (imp.)-2111-, etc. See-4011-.

-4016- **LADY CLARE.**

Farrowed March 31, 1895; bred by Thos. Teasdale, Concord; 2nd owner, Ontario Agricultural College, Guelph; sire Royal Herbert-2402-; dam Lady-2872-(Vol. V), by Royal Crown-2317-, etc. See-4015-.

-4017- **MAYBELLE.**

Farrowed Aug. 2, 1894; bred by J. G. Snell & Bro., Edmonton; sire Enterprise, (imp.)-1378-; dam Leila-2829-by Royal Ruler, (imp.)-1376-; Moulsford LII, (imp.)-937-(Vol. II), by Swineford (65), etc.

-4018- **DINAH'S II.**

Farrowed Sept. 6, 1892; bred by Robt. Vance, Ida; sire Proud Prince-1872-; dam Dinah-1292-by Franklin-754-; Primrose -575-by Commodore-172-; Bright Lady-430-by Surprise II, (imp.)-323-; Brampton Belle-363-by Knight of Gloster, (imp.) -204-; Winsome Sally-189-by Windermere, (imp.)-114-; Sally Oxford, (imp.)-190-(Vol. I), by Oxford, etc.

-4019-

CHLOE.

Farrowed May, 1893; bred by O. A. Rocque, Orleans; 2nd owner, John Clugg, Ironside, Que.; sire Duke of Elm Grove II -1026-; dam Meadowside Lady-1402-by Lord Preston II -1050-; Ramsay Lass-1203-(Vol. II), by Sir Edward-605-, etc. See-3825-.

-4020-

LADY STANLEY.

Farrowed Aug. 10, 1894; bred by John Chugg, Ironside, Que.; 2nd owner, Geo. Mode, Vankleek Hill; sire Duke of Elm Grove III-3603-; dam Chloe-4019-by Duke of Elm Grove II -1026-; Meadowside Lady-1402-(Vol. III), by Lord Preston II-1050-, etc See-4019-.

-4021-

FAME IV.

Farrowed June 4, 1894; bred by W. G. Pettit, Freeman; sire Victor A-2151-; dam Fame-3061-(Vol. V), by Jasper-2720-, etc. See-3832-.

-4022-

LADY STONE.

Farrowed May 9, 1892; bred by Geo. Green, Fairview; sire Gladstone, (imp. in dam)-1424-; dam Mountain Belle-1885-by Duke of Elm Grove-815-; Sweetheart-619-by Lord Preston, (imp.)-412-; Lass of Elm Grove, (imp.)-489-(Vol. I), by Exor, (in Eng.-254-, etc.

-4023-

OXFORD DAISY

Farrowed Sept. 8, 1895; bred by Geo. Green, Fairview; 2nd owner, H. J. Davis, Woodstock; 3rd owner, Wm. Kitson, Burnside, Man., sire Royal Hope -3059-; dam Nellie Green-2643-by Enterprise, (imp.)-1378-; Oxford Girl-2373-by Gladstone, (imp. in dam)-1424-; Lady Oxford-1543-by Lord Castlewood -746-; Oxford Gem-1107-(Vol. II), by Baron Von Bismarck -426-, etc. See-4011-.

-4024-

NELLIE OXFORD.

Farrowed Sept. 10, 1894; bred by Geo. Green, Fairview; 2nd owner, H. J. Davis, Woodstock; sire Royal Hope-3059-; dam Nellie Green-2643-(Vol. IV), by Enterprise, (imp.)-1378-, etc. See-4023-.

-4025-

MODEL LADY.

Farrowed March 2, 1895; bred by Geo. Green, Fairview; 2nd owner, H. J. Davis, Woodstock; sire Black Prince V-2793-; dam Lady Stone-4022-by Gladstone, (imp. in dam)-1424-, etc. See-4022-.

-4026- **LADY GARNET.**

Farrowed March 2, 1895; bred by Geo. Green, Fairview; 2nd owner, H. J. Davis, Woodstock; sire Bountiful-3081-; dam Mountain Lily-2332-by Lord Belmont-1598-; Mountain Belle -1885-(Vol. III), by Duke of Elm Grove-815-, etc. See-4025-.

-4027- **LADY PRESTON.**

Farrowed March 2, 1895; bred by Geo. Green, Fairview; 2nd owner, H. J. Davis, Woodstock; sire Bountiful-3081-; dam Mountain Lily-2332-(Vol. III), by Lord Belmont-1598-, etc. See-4025-.

-4028- **LADY DERBY.**

Farrowed April 28, 1895; bred by Geo. Green, Fairview; 2nd owner, T. D. McCallum, Danville, Que.; sire Royal Lad -3044-; dam Golden Link-2884-by Golden Prince-2528-; Nancy Hanks-2646-by King of the Castle-1837-; Last Link VII-2375-by Baron Pollard-1186-; Last Link V-1653-by The Premier-401-; Last Link IV, (imp.)-320-(Vol. I), by Exor (in Eng.)-254-, etc.

-4029- **BIDDY II.**

Farrowed March 22, 1890; bred by John McDonald, Badjeros; sire John A-615-; dam Biddy-1112-by Stewart Clermont -982-; Bertha-1114-by Lady Clermont-148-; Maid of Guelph -129-by Bellringer-135-; Lady Baker-93-by Commander-22-; Maggie-22-by John A, (imp.)-212-; Lady Far-91-by Swindon Duke, (imp.)-218-; Lady Stone, (imp.)-1148-(Vol. II).

-4030- **JEWESS II.**

Farrowed Sept. 1, 1894; bred by F. W. Brown, Portage La Prairie, Man.; 2nd owner; John B. Hill, Flee Island, Man.; sire Prospect-1736-; dam Jewess-2735-by Bakerfield-1863-; Blanche-1647-by Royal Harry-663-; Violet, (imp.)-510-(Vol. I), by Prince, etc.

-4031- **CHRISTINA.**

Farrowed August 29, 1894; bred by Archie McFarlane, Dunmore; 2nd owner, John McKerrow, Calabogie; sire Lucky Getter-2916-; dam Belle of Bromley-3282-by Prince Regent -1396-; Prudent-2787-by Royal Star, (imp.)-1603-; Savernake's Daughter, (imp.)-1919-(Vol. IV), by Random (1348), etc.

-4032- **ROYAL LASS.**

Farrowed April 1, 1894; bred by Thomas Teasdale, Concord; 2nd owner, J. G. Snell & Bro., Edmonton; sire Royal Herbert -2402-; dam Royal Lady-2871-by Royal Winner, (imp.)-2111-(3619); Daisy-1544-by Lord Castlewood-746-; Oxford Gem -1107-(Vol. II), by Baron Von Bismarck-426-, etc.

-4033- **CIVIC LADY.**

Farrowed May 2, 1895; bred by J. G. Snell & Bro., Edmonton; 2nd owner, A. H. Parker, Frankville; sire Baron Lee IV -3444-; dam Countess Graceful-3456-by Lord Ross-3072-; Derby's Sallie-1482-by Lord Derby-486-; Snell's Sallie-947-by Top Gallant, (imp.)-481-; Sallie CCXV, (imp.)-590-(Vol. I), by Duke of Hereford, etc.

-4034- **PERSIS.**

Farrowed Oct. 18, 1894; bred by J. G. Snell & Bro., Edmonton; sire Enterprise, (imp.)-1378-; dam Premier Belle, (imp.) -2836-(Vol. V), by Sir Ted (3006), etc.

-4035- **CIVIC LADY.**

Farrowed May 2, 1895; bred by J. G. Snell & Bro., Edmonton; 2nd owner, A. H. Parker, Frankville; sire Baron Lee IV -3444-; dam Countess Graceful-3456-by Lord Ross-3072-; Derby's Sallie-1482-by Lord Derby-486-; Snell's Sallie-947-by Top Gallant, (imp)-481-; Sallie CCXV, (imp.)-590-(Vol. I), by Duke of Hereford, etc.

-4036- **MARK'S SALLIE.**

Farrowed Nov. 29, 1893; bred by J. G. Snell & Bro., Edmonton; 2nd owner, G. H. Mark, Oakwood; sire Enterprise, (imp.) -1378-; dam Snell's Sallie-947-(Vol. II), by Top Gallant, (imp.)-481-, etc. See-4033-.

-4037- **QUEEN ESTER.**

Farrowed April 6, 1894; bred by James Chinnick, Chatham; 2nd owner, W. H. Spencer, Morpeth; sire Prince of Perth-1963-; dam Queen's Sister-2576-by Goldsmith-2010-; Sister C-2574-by Pilot, (imp)-1331-; Sister A VII, (imp. in dam)-618-by Saint Bridge, (in Eng.)-574-; Sister A V, (imp.)-488-(Vol. I), by Leinster Don, etc.

-4038- **BELLE OF WOOLER.**

Farrowed Oct. 19, 1894; bred by A. Terrill, Wooler; sire Knowlton-2588-; dam Ella Ross-3000-by Cecil-2661-; Marepta-2998-by Enterprise, (imp.)-1378-; Countess of Cricklade, (imp.)-721-(Vol. II), by Birmingham, etc.

-4039- **MARY ANN.**

Farrowed Oct. 19, 1894; bred by A. Terrill, Wooler; sire Knowlton-2588-; dam Ella Ross-3000-(Vol. V), by Cecil -2661-, etc. See-4038-.

-4040- **DUCHESS.**

Farrowed Feb. 12, 1895; bred by H. & G. Bennett, Athol; sire Maxwell Hero-2433-; dam Ethiopia-3369-by Enterprise, (imp.)-1378-; Hilderse IV-2784-by Perry Lad-1354-; Hilderse III, (imp. in dam)-2783-by Lucky Bargee (2258); Hilderse, (imp.)-1727-(Vol. III), by Patent (1558), etc.

-4041- **LANARK LASS.**

Farrowed April 22, 1894; bred by John Cuthbertson, Perth; sire Prince-2615-; dam Glentay Lass-3088-by Prince Albion -1113-; Beauty of Haywood-2081-by Black Hero-1649-; Haywood Lass-1672-by Franklin-849-; Haywood Dam-1462-by Lord Preston II-1050-; Ramsay Lass-1203-by Sir Edward -605-; Miss Mattie-651-by Sir Charles, (imp.)-339-; Lady Leigh, (imp.)-417-(Vol. I), by Equinox, etc.

-4042- **MAGGIE.**

Farrowed June 18, 1894; bred by Thomas Moulton, Harlem; sire London Champion-1554-; dam Ileen-3513-by Prince Regent-1396-; Trifle-2795-by Enterprise, (imp.)-1378-; Winchester *alias* West Woodyates Heroine, (imp.)-2381-(2938) (Vol. IV), by Lord Curzon (2012), etc.

-4043- **LAURINCE.**

Farrowed June 18, 1894; bred by Thos. Moulton, Harlem; 2nd owner, Luther Warshburn, Soperton; sire London Champion -1554-; dam Ileen-3513-by Prince Regent-1396-; Trifle -2795-(Vol. V), by Enterprise, (imp.)-1378-, etc. See-4042-.

-4044- **NELLIE'S CHOICE**

Farrowed Oct. 18, 1895; bred by J. R. Semple, Brule, N.S.; 2nd owner, Harry Dichie, Canard, N.S.; sire Premier II-3674-; dam Nellie Sunrise II-3702-by Freedom-2444-; Nellie Sunrise-3701-by Sir William-1577-; Stork's Sunrise-3700-by Prince Albion-1113-; Sunrise-1545-by Squire-703-; Queen of Quality-552-by Lord Preston, (imp.)-412-; Violet, (imp.) -510-(Vol. I), by Prince, etc.

-4045- **PERSIS II.**

Farrowed Oct. 18, 1894; bred by J. G. Snell & Bro., Edmonton; 2nd owner, R. G. Martin, Marysville; sire Enterprise, (imp.)-1378-; dam Premier Belle, (imp.)-2836-(Vol. V), by Sir Ted (3006), etc.

-4046- **OLD FAVORITE.**

Farrowed May 1, 1888; bred by G. B. Andrews, Queensville; 2nd owners, Frisby Bros., Victoria Square; sire Sir Lawrence, (imp.)-383-; dam Selina-380-by Suprise II, (imp.)-291-Brampton Belle-363-by Knight of Gloster, (imp.)-204-; Winsome Sallie-189-by Windermere, (imp.)-114-; Sallie Oxford, (imp.)-190-(Vol. I), by Oxford, etc.

-4047- **MATTIE.**

Farrowed March 1, 1895; bred by Wm. Grimes, Speaker, Mich., U.S.; 2nd owner, Albert Tolley, Buel, Mich., U.S.; sire Gilderoy-3035-; dam Royal Mabel-2753-by Major Hill-2190-; Royal Jessie V-2385-by Huron Chief-915-; Royal Jessie IV -1333-by Mariner-902-; Royal Jessie-764-by Knight of Gloster, (imp.)-204-; Winsome Sallie-189-by Windermere, (imp.) -114-; Sallie Oxford, (imp.)-190-(Vol. I), by Oxford, etc.

-4048- **TOPSY B.**

Farrowed April 20, 1894; bred by J. H. Sieffert, North Bruce; 2nd owner, Wm. Wankel, Port Elgin; sire McDowell's Robin Hood-3027-; dam Bonny Jean-3650-by Bonny Lad-2171-; Nettie-2074-by Mark Well-1705-; Lady Oxford-1988-by Huron Chief-915-; Usborne Lass-1518-by Prince George -840-; Lady Usborne-889-by Lord Wellington-343-; Lady Franklin-470-by Anglo Saxon, (imp.)-258-; Rosedale-304-by Trevelyan, (imp.)-175-; Guelph Queen-303-by Hercules, (imp.) -132-; Sally II-280-by Commander-22-; Kate-279-by Prizeman, (imp.)-134-; Polly-278-by John A, (imp.)-212-; Maid of Guelph-277-by Swindon Duke, (imp.)-218-; Madam Stone, (imp.)-106-(Vol. I).

-4049- **BEST ON EARTH.**

Farrowed April 28, 1895; bred by J. H. Sieffert, North Bruce; 2nd owner, C. T. Garbutt, Claremont; sire Boydston Boy-2878-; dam Nettie-2074-(Vol. IV), by Mark Well-1705-, etc. See -4048-.

-4050- **ALBERTA.**

Farrowed Jan. 2, 1895; bred by A. Terrill, Wooler; sire Knowlton-2588-; dam Wooler Belle-1662-by Perry Lad, (imp.)-1354-; Moulsford LII, (imp.)-937-(Vol. IV), by Swineford (65), etc.

-4051- **PRIDE OF WOOLER.**

Farrowed Jan. 2, 1895; bred by A. Terrill, Wooler; sire Knowlton-2588-; dam Wooler Belle-1662-(Vol. III), by Perry Lad, (imp.)-1354-, etc. See-4050-.

-4052- **PEARL.**

Farrowed April 10, 1895; bred by A. Terrill, Wooler; sire Knowlton-2588-; dam Ella Ross-3000-by Cecil-2661-; Marepta-2998-by Enterprise, (imp.)-1378-; Countess of Cricklade, (imp.)-721-(Vol. II), by Birmingham, etc.

-4053- **LADY OGLE II.**

Farrowed Sept. 15, 1894; bred by Robt. Furness, Vernon River Bridge, P.E.I.; 2nd owner, S. F. Drake, Pownal, P.E.I.; sire Hermit-3159-; dam Lady Ogle-1627-by Lord Palmer -824-; Gaiety-1090-by Commodore-711-; Perfection-1089-by Some Value-438-; Gipsy Jane III-492-by Enterprise, (imp.) -227-; Gipsy Jane, (imp.)-275-(Vol. I), by Goldsmith, etc.

-4054- **DOT.**

Farrowed April 16, 1895; bred by Robert Drake, Cornwall, P.E.I.; sire Snell's Champion-2687-; dam Nellie Grey-3028-by Liberal-2565-; Judy-2982-by Ferguson, (imp.)-2644-; Lady Grateful II-2981-by Highland Chief-285-; Lady Grateful-357-by Crown Prince, (imp.)-136-; Lady Godiva-307-by Royal Stewart, (imp.)-123-; Lady Galloway, (imp.)-733-(Vol. II), by Buckland, etc.

-4055- **ONTARIO BELLE.**

Farrowed May 4, 1895; bred by W. R. Bowman, Mt. Forest; 2nd owner, Adam Traynor, Regina, N.W.T.; sire The Victor -3499-; dam Springhill Beauty-3609-by Count Vasil-3453-; Lady Shilton-1973-by Rising Star, (imp.)-1307-; Lady Shaftsbury III, (imp.)-1875-(Vol. III), by Unionist (1376), etc.

-4056- **BELLA SMITH.**

Farrowed April, 1895; bred by Brown Bros., Springville; 2nd owner, Ernest Mann, Bridgeworth; sire Highclere VII -2598-; dam Trinket-2920-by Farmer's Friend-2032-; Green-Wood Lass-2304-by Prince Albion-1113-; Lady Bright-1091-by Rare Sovereign, (imp.)-490-; Lady Hope-482-by Surprise II-323-; Brampton Bell-363-by Knight of Gloster, (imp.) -204-; Winsome Sallie-189-by Windermere, (imp.)-114-; Sallie Oxford, (imp.)-190-(Vol. I), by Oxford, etc.

-4057- **NETTIE OF RIVERSIDE II.**

Farrowed May 22, 1893; bred by S. Coxworth, Whitby; sire Highclere Prince-2017-; dam Nett of Riverside-2651-by Duke of Woodsome, (imp.)-1377-; Lass of Riverside-1200-(Vol. II), by Lord Preston, (imp)-412-, etc. See-3822-.

-4058- **MARKHAM LASS X.**

Farrowed Oct. 1, 1893; bred by Levi Pike, Locust Hill; 2nd owner, S. Coxworth, Whitby; 3rd owner, W. P. McClary, Compton, Que.; sire Pat-1681-; dam Markham Lass-2228-by Hurrah-1202-; Lady Chancellor-2009-by Star-727-; Empress -2008-by Royal Hero-891-; Julia-884-by Prince Henry -587-; Bonny Jean II-706-by Lord Preston, (imp.)-412-; Bonny Jean-551-(Vol. I), by Sir Charles, (imp.)-339-, etc. See -3860-.

-4059- **LADY CLARA V.**

Farrowed Oct. 2, 1893; bred by Chas. McAvoy, Atha.; 2nd owner, S. Coxworth, Whitby; 3rd owner, W. P. McClay, Compton, Que.; sire Emperor-2980-; dam Ada Clare-2210-by Wide Awak, (imp. in dam)-1487-; Peggy-1045-by Royal Exchange -470-; Samantha-622-by Don Bernardo-391-; Betsy Ann -214-by Victor, (imp.)-36-; Lucy Neil, (imp. in dam)-215-by Swanwick's Boar; Josephine, (imp.)-77-(Vol. I), by Swanwick Boar; Swanwick Sow.

-4060- **CHARLOTTE II.**

Farrowed Sept. 1, 1894; bred by Dennis Hawkins, Woodville; farrowed the property of S. Coxworth, Whitby; 2nd owner, C. T. Garbutt, Claremont; sire Sir Herbert-2979-; dam Charlotte-3340-by Pilot, (imp.)-1331-; Hilderse IV-2784-(Vol. V), by Perry Lad, (imp.)-1354-, etc. See-4000-.

-4061- **CHARLOTTE III.**

Farrowed Sept. 1, 1894; bred by Dennis Hawkins, Woodville; farrowed the property of S. Coxworth, Whitby; 2nd owner, C. T. Garbutt, Claremont; sire Sir Herbert-2979-; dam Charlotte-3340-(Vol. V), by Pilot, (imp.)-1331-, etc. See -4060-.

-4062- **CHARLOTTE IV.**

Farrowed Sept. 1, 1894; bred by Dennis Hawkins, Woodd ville; farrowed the property of S. Coxworth, Whitby; 2nd owner, C. T. Guarbutt, Claremont; sire Sir Herbert-2979-; dam Charlotte-3340-(Vol. V), by Pilot, (imp.)-1331-, etc. See -4060-.

-4063- **SHAFTSBURY MAID III.**

Farrowed March 4, 1895; bred by S. Coxworth, Claremont; 2nd owner, Robt. M. Wylie, Cardinal; sire Queen's Own, (imp.) -2952-; dam Shaftsbury Maid II-3478-by Highclere Prince -2017-; Lady Shaftsbury III, (imp.)-1875-(Vol. III), by Unionist (1376), etc.

-4064- **BONNY QUEEN XIV.**

Farrowed March 29, 1895; bred by S. Coxworth, Claremont; 2nd owner, R. J. Ferris, Whitfield; sire King Lee-1777-; dam Bonny Queen-2664-(Vol. IV), by Royal Standard, (imp. in dam) -1681-, etc. See-3946-.

-4065- **BONNY QUEEN XVII.**

Farrowed March 29, 1895; bred by S. Coxworth, Whitby; 2nd owner, R. L. Lang, Oak Lake, Man.; sire King Lee-1777-; dam Bonny Queen-2664-(Vol. IV), by Royal Standard, (imp. in dam)-1681-, etc. See-3946-.

-4066- **BONNY QUEEN XVIII.**

Farrowed March 29, 1895; bred by S. Coxworth, Whitby; 2nd owner, W. M. Champion, Roseland, Man.; sire King Lee -1777-; dam Bonny Queen-2664-(Vol. IV), by Royal Standard, (imp. in dam.)-1681-, etc. See-3946-.

-4067- **NETTIE V.**

Farrowed April 9, 1895; bred by S. Coxworth, Whitby; 2nd owner, W. J. Shibley, Harrowsmith; sire Fireway-3471-; dam Nettie of Riverside II-4057-by Highclere Prince-2017-; Nett of Riverside-2651-by Duke of Woodsome, (imp.)-1377-; Lass of Riverside-1200-(Vol. II), by Lord Preston, (imp.)-412-, etc. See-3822-.

-4068- **VENUS.**

Farrowed May 22, 1895; bred by S. Coxworth, Whitby; 2nd owner, Walter James, Rosser, Man.; sire Queen's Own, (imp.) -2952-; dam Lady Clifford-3005-by Mark Well-1705-; Usborne Lass-1518-by Prince George-840-; Lady Usborne-889-by Lord Wellington-343-; Lady Franklin-470-by Anglo Saxon, (imp.)-258-; Rosedale-304-(Vol. I), by Trevelyan, (imp.) -175-, etc. See-3812-.

-4069- **URANUS.**

Farrowed May 22, 1895; bred by S. Coxworth, Whitby; 2nd owners, James Bros., Rosser, Man.; sire Queen's Own, (imp.) -2952-; dam Lady Clifford-3005-(Vol. V), by Mark Well-1705-, etc. See-4068-.

-4070- **LADY CLIFFORD II**

Farrowed May 22, 1895; bred by S. Coxworth, Whitby; 2nd owner, Jas. Anderson, Plumas, Man.; sire Queen's Own, (imp.) -2992-; dam Lady Clifford-3005-(Vol. V), by Mark Well -1705-, etc. See-4068-.

-4071- **LADY CLIFFORD III.**

Farrowed May 22, 1895; bred by S. Coxworth, Whitby; 2nd owner, Geo. F. Rogers, Plumas, Man.; sire Queen's Own, (imp) -2952-; dam Lady Clifford-3005-(Vol. V), by Mark Well-1705-, etc. See-4068-.

-4072- **SALLY A.**

Farrowed Feb. 20, 1895; bred by Robert Vance, Ida; sire Sir Jasper-2787-; dam Dinah's II-4018-by Proud Prince-1872-; Dinah-1292-by Franlin-754-; Primrose-575-by Commodore -172-; Bright Lady-430-by Surprise II, (imp.)-323-; Brampton Belle-363-(Vol. I), by Knight of Gloster, (imp.)-204-, etc. See-4056-.

-4073- **LILY II.**

Farrowed Oct. 14, 1894; bred by Geo. Sparling, Stafford; 2nd owner, John Smith, Eganville; sire Sir Garnet-1971-; dam Lily-3411-by Sir William II-2019-; Princess A-2224-by Prince Albion-1113-; Sister B-1446-by Tannahill-896-; Sister A VII, (imp. in dam)-618-(Vol. I). by Saint Bridge, (imp.)-574-, etc. See-3805-.

-4074- **LILY III.**

Farrowed Oct. 14, 1894; bred by Geo. Sparling, Stafford; 2nd owner, John Smith, Eganville; sire Sir Garnet-1971-; dam Lily-3411-(Vol. V), by Sir William II-2019-, etc. See-4073-.

-4075- **EDEN LASS.**

Farrowed May 5, 1892; bred by J. G. Snell & Bro., Edmonton; 2nd owner, Fred. Inman, Eden; sire Perry Lad, (imp.) -1354-; dam Moulsford LVII, (imp.)-937-(Vol. II), by Swinetown (65), etc.

-4076- **SALL.**

Farrowed Dec. 25, 1893; bred by Fred. Inman, Eden; sire Prince-3655-; dam Eden Lass-4075-by Perry Lad, (imp.) -1354-, etc.

-4077- **ERIE LASS.**

Farrowed Dec. 25, 1893; bred by Fred. Inman, Eden; 2nd owner, G. N. Clark, Port Burwell; sire Prince-3655-; dam Eden Lass-4075-by Perry Lad, (imp.)-1354-, etc. See-4076-.

-4078- **QUEEN ANN.**

Farrowed Feb. 6, 1895; bred by John Smith & Sons, Duntroon; sire Royal Charlie-2895-; dam Nellie-3208-by Bertram

-2071-; Lily-1536-by Royal Oak-1343-; Black Rose-1298-by Field Marshal-709-; Mary Ann-593-by Prince Clarence -484-; Peri-592-by Surprise II, (imp.)-323-; Blooming Bride, (imp.)-467-(Vol. I), by Gloucester IV-783-, etc.

-4079- LADY ABERDEEN II.

Farrowed Feb. 15, 1895; bred by Albert W. Ross, Douglas; sire Graydon-2647-; dam Miss Lou-2965-by Prince Regent -1396-; Prudent-2787-by Royal Star, (imp.)-1603-; Savernake's Daughter, (imp.)-1919-(Vol. IV), by Random (1348), etc.

-4080- ELM GROVE BEAUTY.

Farrowed Feb. 15, 1895; bred by Albert W. Ross, Douglas; sire Graydon-2637-; dam Miss Lou-2965-(Vol. V), by Prince Regent-1396-, etc. See-4079-.

-4081- MAUD.

Farrowed March 17, 1894; bred by Albert W. Ross, Douglas; 2nd owner, John McLennan, Forester's Falls'; sire Graydon -2637-; dam Miss Lou-2965-(Vol. V), by Prince Regent-1396-, etc. See-4079-.

-4082- NETTIE III.

Farrowed April 9, 1895; bred by S. Coxworth, Claremont; 2nd owner, R. J. Ferris, Whitfield; sire Fireway-3471-; dam Nettie II-4057-by Highclere Prince-2017-, etc. See-4057-.

-4083- WINNIPEG GEM.

Farrowed Feb. 5. 1895; bred by R. L. Lang, Oak Lake, Man.; 2nd owner, F. P. Carey, Winnipeg, Man.; sire Sambo -2994-; dam Spruce Bank Gem III-2659-(Vol. IV), by Viceroy-1300-, etc. See-3806-.

-4084- ELKHORN LASS.

Farrowed April 28, 1895; bred by R. L. Lang, Oak Lake, Man.; 2nd owner, John McLeod, Elkhorn, Man.; sire Royal Star-1425-; dam Maiden Lass-3347-by Champion Duke -2929-; Shaftsbury Maid-3343-by Royal Standard, (imp. in dam)-1681-; Lady Shaftsbury III, (imp.)-1875-(Vol. III), by Unionist (1376), etc.

-4085- ELOA LASS.

Farrowed April 28, 1895; bred by R. L. Lang, Oak Lake, Man.; 2nd owner, Robt. G. Skelton, Melita, Man.; sire Royal Star-1425-; dam Maiden Lass-3347-(Vol. V), by Champion Duke-2929-, etc. See-4084-.

-4086- **LAGGAN LASS.**

Farrowed April 28, 1895; bred by R. L. Lang, Oak Lake, Man.; 2nd owner, Peter McDonald, Virden, Man.; sire Royal Star-1425-; dam Maiden Lass-3347-(Vol. V), by Champion Duke-2929-, etc. See-4084-.

-4087- **KOOTENAY MAID.**

Farrowed April 28, 1895; bred by R. L. Lang, Oak Lake, Man.; 2nd owner, Geo. Alexander Kootenay, B.C.; sire Royal Star-1425-; dam Maiden Lass-3347-(Vol. V), by Champion Duke-2929-, etc. See-4084-.

-4088- **KOOTENAY LASS.**

Farrowed April 28, 1895; bred by R. L. Lang, Oak Lake, Man.; 2nd owner, Geo. Alexander, Kootenay, B.C.; sire Royal Star-1425-; dam Maiden Lass-3347-(Vol. V), by Champion Duke-2929-, etc. See-4084-.

-4089- **MORRIS LASS.**

Farrowed April 28, 1895; bred by R. L. Lang, Oak Lake, Man.; 2nd owner, J. D. Burke, Morris, Man.; sire Royal Star -1425-; dam Maiden Lass-3347-(Vol. V), by Champion Duke -2929-, etc. See-4084-.

-4090- **TOOTS.**

Farrowed April 28, 1895; bred by R. L. Lang, Oak Lake, Man.; 2nd owner, T. H. Cross, Moosomin, Assa.; sire Royal Star-1425-; dam Maiden Lass-3347-(Vol. V), by Champion Duke-2629-, etc. See-4084-.

-4091- **LULU'S CHOICE.**

Farrowed April 7, 1895; bred by Dennis Hawkins, Woodville; 2nd owner, John Christian, Jr., Islay; sire Cressman's Homer, (imp. in dam)-2890-; dam Lulu Maid-3577-by Enterprise, (imp.)-1378-; Leila-2829-by Royal Ruler, (imp.)-1376-; Moulsford LII, (imp.)-937-(Vol. II), by Swineford (65), etc.

-4092- **DUCHESS OF HAWKSBURY.**

Farrowed May 24, 1895; bred by Peter M. LeFaivre, Vankleek Hill; sire Patsy-3220-; dam Miss Horster-3583-by Queen's Own, (imp.)-2952-; Trifle-2795-by Enterprise, (imp.)-1378-; Winchester *alias* West Woodyates Heroine, (imp.)-2381-(Vol. IV), (2938), by Lord Curzon (2012), etc.

-4093- **MAGGIE MORRIS.**

Farrowed April, 9, 1895; bred by Jas. Elder, Virden, Man.; 2nd owner, H. R. Whitworth, Morris, Man.; sire Royal John -3535-; dam Maggie II-3472-by Dandy Tom-2515-; Maggie -2853-by Enterprise, (imp.)-1378-; Painted Maid II (imp. in dam)-2793-by Toddy (2507); Painted Lady, (imp.)-1541-(Vol. III), by Paragon (424), etc.

-4094- **MAGGIE IV.**

Farrowed April 9, 1895; bred by Jas. Elder, Virden, Man.; sire Royal John-3535-; dam Maggie II-3472-by Dandy Tom -2515-; Maggie-2853-(Vol. V), by Enterprise, (imp.)-1378-, etc. See-4093-.

-4095- **OLIVIA.**

Farrowed April 24, 1892; bred by Wm. Driver, Jasper; 2nd owner, A. E. Newsome, Kilmarnock; sire King Enterprise -2236-; dam Miss Enterprise-2396-by Enterprise, (imp.) -1378-; Snell's Sallie-947-(Vol. II), by Top Gallant, (imp.) -481-, etc. See-3918-.

-4096- **MINNIE.**

Farrowed April 10, 1895; bred by A. E. Newsome, Kilmarnock; 2nd owner, Cyrus Davis, Perth; sire Othello II-3066-; dam Miss Enterprise-2396-(Vol. IV), by Enterprise, (imp.) -1378-, etc. See-4095-.

-4097- **MAY.**

Farrowed April 10, 1895; bred by A. E. Newsome, Kilmarnock; 2nd owner, Cyrus Davis, Perth; sire Othello II-3066-; dam Miss Enterprise-2396-(Vol. IV), by Enterprise, (imp.) -1378-, etc. See-4095-.

-4098- **CHAPMAN MAID.**

Farrowed July 31, 1894; bred by Edmund Caverly, Sine; 2nd owner, Thos. Adams, Hungerford; sire Darby-2730-; dam Marepta-2998-by Enterprise, (imp.)-1378-; Countess of Cricklade, (imp.)-721-(Vol. II), by Birmingham, etc.

-4099- **RAHAB.**

Farrowed July 31, 1894; bred by Edmund Caverley, Sine; 2nd owner, S. D. Sills, Sine; sire Darby-2730-; dam Marepta -2998-(Vol. V) ,by Enterprise, (imp.)-1378-, etc. See-4098-.

-4100- **DOLLY DRIVER.**

Farrowed March 18, 1895; bred by William Driver, Sr., Jasper; 2nd owner, Geo. Steacy & Sons, Frankville; sire Rollicking Jacque-3039-; dam Miss Enterprise-2396-(Vol. IV), by Enterprise, (imp.)-1378-, etc. See-4095-.

-4101- **ST. VINCENT PRIDE.**

Farrowed May 1, 1893; bred by W. J. Shepherdson, Walter's Falls; 2nd owner, J. W. Hartman, Elm Hedge; sire Lord Wolsely, (imp. in dam)-2160-; dam Black-Girl-2368-by Prince Albion-1113-; Lady Bright-1091-(Vol. II), by Rare Sovereign, (imp.)-490-, etc. See-4056-.

-4102- **MILLIE.**

Farrowed Oct. 14, 1894; bred by Dennis Hawkins, Woodville; sire Sir Herbert-2979-; dam Amarilla-2929-by Perry Lad, (imp.)-1354-; Moulsford LV-1663-by Baron Von Bismark-426-; Moulsford LVII, (imp.)-937-(Vol. II), by Swineford (65), etc.

-4103- **REBA.**

Farrowed May 18, 1893; bred by J. C. Snell, Edmonton; 2nd owner, J. R. Semple, Brule, N.S.; sire Perry Lad, (imp.)-1354-; dam Rosedale, (imp.)-2988-(Vol. V), by May Duke (1251), etc.

-4104- **REBA'S QUALITY.**

Farrowed March 18, 1895; bred by J. R. Semple, Brule, N. S.; sire Premier-3674-; dam Reba-4103-by Perry Lad, (imp.) -1354-, etc.

-4105- **MISS GANTHONY.**

Farrowed Feb. 15, 1895; bred by R. J. Garbutt, Belleville; sire Jack-2364-; dam College Lass-1840-by Perry Lad, (imp.) -1354-; Vashti, (imp.)-1443-(Vol. III), by Warrior II (1688), etc.

-4106- **MARY ANN.**

Farrowed Feb. 15, 1895; bred by R. J. Garbutt, Belleville; sire Jack-2364-; dam College Lass-1840-(Vol. III), by Perry Lad, (imp.)-1354-, etc. See-4105-.

-4107- **HELEN.**

Farrowed Sept. 5, 1895; bred by R. J. Garbutt, Belleville; sire Jack-2364-; dam College Lass-1840-(Vol. III), by Perry Lad, (imp.)-1354-, etc. See-4105-.

-4108- **MABEL.**

Farrowed March 22, 1896; bred by N. H. Shepley, Charing Cross; 2nd owner, A. T. Dunn, Musquash, Agent Provincial Government, N.B.; sire Royal Windsor, (imp.)-4028-(bred by Prince Christian, Windsor Park, Eng.); dam Lady Barton -3576-(bred by Geo. Green, Fairview), by Queen's Own-2613- (bred by Thos. Teasdale, Concord); Mountain Belle-1885-by

Duke of Elm Grove-815-; Sweetheart-619-by Lord Preston, (imp.)-412-; Lass of Elm Grove (imp.)-489-(Vol. I), by Exor (in Eng.)-254-, etc.

-4109- FREPORT MAID.

Farrowed April 5, 1895; bred by E. E. Martin, Canning; 2nd owner, C. E. Emmons, Freport, Mich., U.S.; sire Emperor -2907-; dam Polly Molligan-3829-by Belmont Victor-2313-; Bonny Polly-2682-by Rising Star, (imp.)-1307-; Bonny Mary -2080-by Lord Derby-868-; Scottish Lassie-1636-by Earl of Alton-753-; Susie III-944-by Knight of Gloster II-205-; Susie II-943-by Lord Burnell-147-; Susie I-306-by Prince Royal -244-; Rosella-305-by Norton's Smithereen-143-; Countess XLVII-200-by Sambo XV, (imp.)-144-; Countess of Ravenswood-199-by Clipper, (imp.)-81-; Beauty Bewitched II, (imp.) -104-(Vol. I), by Royal Oak, etc.

-4110- BRIGHTNESS.

Farrowed April 25, 1895; bred by E. E. Martin, Canning; sire Bright Prince-2580-; dam Princess-2221-(Vol. IV), by Mark well-1705-, etc. See-3842-.

-4111- BRANTFORD GIRL.

Farrowed May 10, 1894; bred by J. G. Snell & Bro., Snelgrove; 2nd owner, T. A. Cox, Brantford; sire Enterprise, (imp.) -1378-; dam Happy Belle-2788-by Perry Lad, (imp.)-1354-; Moulsford LVII, (imp.)-937-(Vol. II), by Swineford (65), etc.

-4112- MAY QUEEN.

Farrowed March 31, 1892; bred by D. A. Graham, Parkhill; sire This is Him, (imp.)-1362-; dam Shapely Queen, (imp. in dam)-2267-by Unionist, (imp. in dam)-1597-; Shapely (imp.)-1514-(Vol. III), by Corp (1263), etc.

-4113- VERNON GIRL.

Farrowed Sept. 15, 1894; bred by Robt. Furness, Vernon River Bridge, P.E.I.; sire Hermit-3157-; dam Lady Ogle-1627-by Lord Palmer-824-; Gaiety-1090-by Commodore-711-; Perfection-1089-by Some Value-438-; Gipsy Girl III-492-by Enterprise, (imp.)-227-; Gipsy Jane, (imp.)-275-(Vol. I), by Goldsmith, etc.

-4114- BLACK MAGGIE.

Farrowed Aug. 3, 1894; bred by E. Dool, Hartington; sire Portland Lad-2407-; dam Gold Drop-3671-by Toronto Winner-2344-; Topsy Lass-2770-by Ringold-1623-; Constance -1893-(Vol. III), by Crown Prince of Edmonton-985-, etc. See -3808-.

-4115- **MOLLIE.**

Farrrowed Aug. 18, 1895; bred by W. J. Shibley, Harrowsmith; 2nd owner, A. Charlton, Long Lake; sire Premier, (imp. in dam)-3036-; dam Bonnie Queen XI-3479-by King Lee -1777-; Bonny Queen-2664-(Vol. IV), Royal Standard, (imp. in dam)-1681-, etc. See-3946-.

-4116- **SURREY QUEEN.**

Farrowed Oct. 19, 1894; bred by Thos. Shannon, Cloverdale, B.C.; sire Black Jim-2778-; dam Daisy-2337-by Royal George -1669-; Jet-1952-(Vol. IV), by Duke of York-660-, etc. See -3823-.

-4117- **MISS VENUS II.**

Farrowed March 2, 1895; bred by Thos. Shannon, Cloverdale, B.C.; 2nd owner, Joseph Cameron, Sapperton, B.C.; sire Model Duke III-3089-; dam Miss Venus-3077-by Aurora-2735-; Miss Walker-3076-by Enterprise, (imp.)-1378-; Moulsford LII, (imp.)-937-(Vol. II), by Swineford (65), etc.

-4118- **SURREY LADY.**

Farrowed May 3, 1895; bred by Thos. Shannon, Cloverdale, B.C.; sire Black Jim-2778-; dam Cloverdale Belle-3263-by Royal-1769-; Daisy-2337-by Royal George-1669-; Jet-1952-(Vol. III), by Duke of York-660-, etc. See-3823-.

-4119- **B. C. JENNY.**

Farrowed May 3, 1895; bred by Thos. Shannon, Cloverdale, B.C.; 2nd owner, Henry Parr, Surrey Centre, B.C.; sire Black Jim-2778-; dam Cloverdale Belle-3263-(Vol. V), by Royal -1769-, etc.

-4120- **BONNIE LASS.**

Farrowed April 20, 1895; bred by J. Yuill & Sons, Carelton Place; 2nd owner, Samuel Boyd, Merrickville; sire Prince of Carleton-3065-; dam Bertha-4007-by Signal-3047-etc. See -4007-.

-4121- **IDA B.**

Farrowed June 6, 1894; bred by Dominion Experimental Farm, Agassiz, B.C.; 2nd owner, Jas. Cunningham, New Westminster, B.C.; sire Viceroy-1300-; dam Rosabell-2875-by Royal George-1669-; Jet-1952-(Vol. III), by Duke of York -660-, etc. See-3823-.

-4122- **SALLIE CHEAM.**

Farrowed June 6, 1894; bred by Dominion Experimental Farm, Agassiz, B.C.; 2nd owner, Jas. Cunningham, New Westminster, B.C.; sire Viceroy-1033-; dam Roseabell-2875-(Vol. V), by Royal George-1669-, etc. See-4121-

-4123- **SANDHILL SALLIE.**

Farrowed March 26, 1894; bred by Wm. Sykes, Sandhill, Que.; 2nd owner, John Racey, Jr., Lennoxville, Que.; sire Negro-2279-; dam Stella-3358-by Lord Derby-1422-; Sallie CCC-1667-by Royal Hope-844-; Snell's Sallie-947-(Vol. II), by Top Gallant, (imp.)-481-, etc. See-3918-.

-4124- **PRINCESS OF PEEL.**

Farrowed May 10, 1894; bred by H. G. Clark, Brampton; sire College Pride-2647-; dam Perry Lady-2246-by Perry Lad, (imp.)-1354-; Lady Earl, (imp. in dam)-2245-by Toddy (2507); Painted Lady, (imp.)-1541-(Vol. III), by Paragon (424), etc.

-4125- **QUEEN OF PEEL.**

Farrowed May 10, 1895; bred by H. G. Clark, Brampton; sire College Pride-2647-; dam Perry Lady-2246-(Vol. IV), by Perry Lad, (imp.)-1354-, etc. See-4124-.

-4126- **HORTON BEAUTY.**

Farrowed May 7, 1895; bred by John Park, Renfrew; sire Signal-3047-; dam Gussie-3367-by Lucky Getter-2916-; Lady Renfrew-2526-by Jonay-1821-; Lucy-2313-by Riverside Chief-1411-; Lady Ramsay-1261-by Lord Preston II-1050-; Ramsay Lady-1258-by Sir Edward-605-; Miss Mattie-651-(Vol. I), by Sir Charles, (imp.)-339-, etc. See-3825-.

-4127- **UNA.**

Farrowed March 22, 1895; bred by Wilson Bros., Castleton; 2nd owner, W. J. Wilson, Castleton; sire Lord Menie-3226-; dam Iras-2376-by Chieftain-1552-; Maude-2058-by John A-821-; Rival Souvenir-1161-by Rival-760-; Regal Souvenir II-1160-by Royal Toronto, (imp.)-530-; Princess Bismarck III-637-by Knight of St. Patrick, (imp.)-110-; Princess Bismarck II-636-by Imperial Tombs, (imp.)-165-; Princess Bismarck-635-by Bismarck II, (imp.)-10-; Souvenir of Clarencefield II-639-by Lord Liverpool, (imp.)-211-; Souvenir of Clarencefield-9-by Sambo II, (imp.)-1-; Souvenir, (imp.)-242-(Vol. I), by Brother to Sambo II, etc.

-4128- **LIVA.**

Farrowed Oct. 8, 1894; bred by John Kitching, Corwhin; sire Wallace-2463-; dam Fancy-1915-(Vol. IV), by Lord Dufferin-1022-, etc. See-3812-.

-4129- **MIRIAH.**

Farrowed June 29, 1891; bred by Weld Bros., Winnipeg, Man.; 2nd owner, Felix Bone, Bird's Hill, Man.; 3rd owner, R. R. Taylor, Winnipeg, Man.; sire Manitoba Lad-1675-; dam Queen Mab II-1968-by Royal Star-1603-; Queen Mab-1967-by Rare Sovereign, (imp.)-490-; Cantinella-709-by Royal Carlisle, (imp.)-106-; Cantabel-140-by Sir Dorchester Cardiff, (imp.)-113-; Cantinella, (imp.)-139-(Vol. I), by Robin Hood, (imp.)-151-, etc

-4130- **CRESSMAN'S MAID, (Imp. in dam.)**

Farrowed Aug. 14, 1893; bred by Col. J. Blandy Jenkins, Kingston House, Abington, Eng.; imported in dam by Israel Cressman, New Dundee; sire Wickwood (4048); dam Kingston XIX, (imp.)-2975-(Vol. V), by Plymouth Excelsior (3329), etc.

-4131- **MAID OF TEXAS.**

Farrowed March 20, 1893; bred by Geo. Green, Fairview; sire Captain Jack-1829-; dam Souvenance-1865-by Prince of Delaware-1208-; Souvenir XXV-425-by Lord Burnell-147-; Souvenir V-385-by Norton's Smithereen-143-; Souvenir II -85-by Sambo XV, (imp.)-144-; Souvenir-113-by Conqueror -50-; Sweet Seventeen's Gem-54-by Sambo II, (imp.)-1-; Sweet Seventeen, (imp.)-53-(Vol. I), by Longrange, etc.

-4132- **QUEEN LILY.**

Farrowed March 2, 1895; bred by Geo. Green, Fairview; 2nd owner, W. H. Spencer, Morpeth; sire Bountifull-3081-; dam Mountain Lily-2332-by Lord Belmont-1598-; Mountain Belle-1885-by Duke of Elm Grove-815-; Sweetheart-619-by Lord Preston, (imp.)-412-; Lass of Elm Grove, (imp.)-489-(Vol. I), by Exor, (in Eng.)-254-, etc.

-4133- **ROYAL LADY.**

Farrowed March 22, 1895; bred by Geo. Green, Fairview; 2nd owner, John Place, Parker; sire Royal Lad-3044-; dam Mountain Belle-1885-(Vol. III), by Duke of Elm Grove-815-, etc. See-4132-

-4134- **LADY LEE.**

Farrowed March 22, 1895; bred by Geo. Green, Fairview; 2nd owner, Edward Hughes, Salford; sire Royal Lad-3044-; dam Mountain Belle-1885-(Vol. III) by Duke of Elm Grove -815-, etc. See-4132-.

-4135- **MAID OF HONEY GROVE.**

Farrowed April 18, 1895; bred by Geo. Green, Fairview; 2nd owner, W. B. Chalmers, Poole; sire Bountiful-3081-; dam Maid of Texas-4131-by Captian Jack-1829-, etc. See-4131-.

-4136- **QUEEN OF LACOMBE.**

Farrowed May 2, 1895; bred by H. W. Metcalf, Lacombe, Alta.; farrowed the property of Jamieson & Argue, Lacombe, Alta.; sire Defiance-2815-; dam Dianah of Rockwood-3706-by Cyclone-2281-; Rockwood Maid-3257-by Terror II-1474-; Florence-848-by Commodore-711-; Water Witch-613-by Trevelyan, (imp.)-175-; Guelph Maid-281-by Hercules, (imp.) -132-; Sally II-280-by Commander-22-; Kate-279-(Vol. I), by Prizeman, (imp.)-134-, etc. See-3812-.

-4137- **QUEEN OF SUNNYSIDE.**

Farrowed April 6, 1894; bred by T. A. Cox, Brantford; 2nd owner, Jas. McEwen, Kertch; sire Bright Prince-2580-; dam Inglewood Belle-2924-by The Miner-2024-; Lowland Lassie -1855-by Lord Sheridan-1046-; Black Molly-1814-by Loyalty -446-; Queen of Clubs-1147-by Mariner-902-; Queen of Spades-1146-by Lord Burnell-147-; Albina-652-by Prince Royal-244-; Countess XLVII-200-(Vol. I), by Sambo XV, (imp.)-144-, etc. See-4109-.

-4138- **MAY QUEEN.**

Farrowed May 10, 1894; bred by Geo. Green, Fairview; 2nd owner, N. H. Smith, Tilbury; sire Queen's Own-2613-; dam Mountain Lily-2332-by Lord Belmont-1598-; Mountain Belle-1885-by Duke of Elm Grove-815-; Sweetheart-619-by Lord Preston, (imp.)-412-; Lass of Elm Grove, (imp.)-489-(Vol. I), by Exor, (in Eng)-254-, etc.

-4139- **ELLEN TERRY.**

Farrowed April 17, 1895; bred by J. G. Snell & Bro., Edmonton; 2nd owner, Jas. John Beaumont, Alport; sire Baron Lee IV-3444-; dam Happy Belle-2788-by Perry Lad, (imp.)-1354-; Moulsford LII, (imp.)-937-(Vol. II), by Swineford (65), etc.

-4140-

CHRISSIE.

Farrowed May 20, 1895; bred by J. G. Snell & Bro., Edmonton; 2nd owners, Experimental Farm, Brandon, Man.; sire Baron Lee IV-3444-; dam Heather Bloom-2790-by Royal Winner, (imp.)-211-(3619); Moulsford LIII-1413-by Baron Von Bismark-426-; Moulsford LII, (imp.)-937-(Vol. II), by Swineford (65), etc.

-4141-

NELLO.

Farrowed May 20, 1895; bred by J. G. Snell & Bro., Edmonton; 2nd owners, Experimental Farm, Indian Head, N.W.T.; sire Baron Lee IV-3444-; dam Heather Bloom-2790-(Vol. V), by Royal Winner, (imp.)-2111-(3619), etc. See-4140-.

-4142-

NELLIE.

Farrowed March 4, 1894; bred by Francis Kent, Forest; 2nd owner, Peter McRorie, Bruce Mines; sire Warwick Lad -1819-; dam Topsy of Forest-1390-by Royal Permit-483-; Queen Annie-591-by Golden Treasure, (imp.)-482-; Belladonna IV-588-by Surprise II, (imp.)-323-; Belladonna III -230-by Great Western, (imp.)-203-; Belladonna II, (imp.) -142-(Vol. I), by Sir Roger, etc.

-4143-

LAGOON.

Farrowed July 15, 1893; bred by G. L. Dodds, Melita, Man.; 2nd owner, J. B. Clopp, Melita, Man.; sire Enterprise-1462-; dam Brunette-1720-by Crown Prince of Edmonton-985-; Countess of Cricklade, (imp.)-721-(Vol. I), by Birmingham, etc.

-4144-

LADY BRITAIN.

Farrowed March 1, 1895; bred by C. T. Garbutt, Claremont; 2nd owner, Wm. Cornish, Little Britain; sire Garbutt's Elected -3028-; dam Marltia Wilkes-3392-by Mark Lorne-3020-; Queen of Maple Wood-3387-by Baron Rudolph, (imp.)-554-; Lady Wood V-3383-by Sambo Jr.-3015-; Black Diamond, (imp.)-1579-(Vol. III), by Hightown, etc.

-4145-

CANADA'S YET.

Farrowed March 1, 1895; bred by C. T. Garbutt, Claremont; 2nd owner, W. M. Ritchie, Farnia; sire Garbutt's Elected -3028-; dam Marltia Wilkes-3392-(Vol. V), by Mark Lorne -3020-, etc. See-4144-.

-4146-

SUNRISE.

Farrowed March 10, 1895; bred by C. T. Garbutt, Claremont; 2nd owner, Harry D. Rice, Welland; sire King Lee-3450-; dam Gipsy Ann-2682-(Vol. IV), by Royal Warrior-1204-, etc. See-3860-.

-4147- **LAVINIA.**

Farrowed May 6, 1895; bred by C. M. Simpson, Almonte; 2nd owner, Archibald Campbell, Middleville; sire Prince of Carleton-3065-; dam Andrina-3682-by Almonte Prince -2399-; Jean Black-2748-by Big Bear-1255-; Sister Beauty -2197-by Pilot, (imp.)-1331-; Sister A V. (imp.)-488-(Vol. I) (429), by Leinster Don, etc.

-4148- **DAISY QUEEN.**

Farrowed Nov. 4, 1894; bred by C. R. Decker, Chesterfield; 2nd owner, W. Z. Green, Indianola, Ill., U.S.; sire Why Not -3178-; dam Lucy II-3903-by Lord Hayter, (imp. in dam) -1789-; Lucy Brown-3099-by Golden Flag-1886-; Bess -2517-by Bismarck II-1219-; Daisy-1759-by True Briton -905-; Susie-906-(Vol. II), by Doctor Tupper-578-, etc. See -3868-.

-4149- **RUTH.**

Farrowed July 2, 1895; bred by Wm. Grimes, Speaker, Mich., U.S.; 2nd owner, Mackinaw Lumber Co., St. Ignace, Mich., U.S.; sire Gilderoy-3035-; dam Royal Mabel-2753-by Major Hill -2190-; Royal Jessie V-2385-by Huron Chief-915-; Royal Jessie IV-1333-by Mariner-902-; Royal Jessie-764-by Knight of Gloster, (imp.)-204-; Winsome Sallie-189-(Vol. I), by Windermere, (imp.)-114-, etc. See-4056-.

-4150- **ROYAL LADY.**

Farrowed March 29, 1895; bred by Simmons & Quirie, Delaware; 2nd owner, Geo. Thompson, Bright; sire Khedive -3217-; dam Scottish Violet-2996-by Garibaldi-1724-; Scottish Lassie-1636-(Vol. III), by Earl of Alton-753-, etc. See -4109-.

-4151- **POSY.**

Farrowed April 26, 1895; bred by A. D. Delong, Elgin; 2nd owner, J. H. Delong, Elgin; sire Silver Stone-2954-, dam Emma-3660-by Signet Seal-2652-; Lottie-3518-by Pilot, (imp.) -1331-; Maid Marian-2762-by Enterprise, (imp.)-1378-; Loyal Duchess, (imp.)-2640-(Vol. IV), by Warrior II (1688), etc.

-4152- **STELLA.**

Farrowed Nov. 24, 1894; bred by J. C. Snell, Edmonton; 2nd owner, T. I. Coleman, Markdale, sire Rudolphus, (imp.)-2869-; dam Lady Theresa II-1358-by Victor Regalis, (imp.)-332-; Lady Theresa, (imp.)-914-(Vol. II), by Timothy, etc.

-4153- **RIVERVIEW BELL.**

Farrowed May 1, 1895; bred by J. W. Laird, Orangeville; 2nd owner, Geo. Dunkin, Riverview; sire The Laird-2831-; dam Bess of Riverside-2652-by Duke of Woodsome, (imp.) -1377-; Lass of Riverside-1200-by Lord Preston, (imp.)-412-; Lass of Elm Grove, (imp.)-489-(Vol. I), by Exor, (in Eng)-254-, etc.

-4154- **LADY CLARE.**

Farrowed Aug, 16, 1895; bred by Dugald Campbell & Son, St. Thomas; 2nd owner, Myles Sweeney, Port Lambton; sire Union Jack-2540-; dam Sister B. II-2358-by Prince Albion -1113-; Sister B-1446-by Tannahill-896-; Sister A VII (imp. in dam)-618-(Vol. I), by Saint Bridge, (imp.)-574-, etc. See-3805-.

-4155- **LADY LAMBTON.**

Farrowed Aug. 16, 1895, bred by Dugald Campbell & Son, St. Thomas; 2nd owner, Myles Sweeney, Port Lambton; sire Union Jack-2540-; dam Sister B II-2358-(Vol. IV), by Prince Albion-1113-, etc. See-4154-.

-4156- **BEAVER ROSE.**

Farrowed March 4, 1895; bred by Geo. Julian, Heathcote; sire Marmaduke-2502-; dam Lena-2843-by Hopeful Lad -1996-; Lady Pudget-2811-by Enterprise, (imp.)-1378-; Lady Alice-223-by Perry Lad, (imp.)-1354-; Empress of Cricklade-1011-by Top Gallant, (imp.)-481-; Countess of Cricklade, (imp.)-721-(Vol. II), by Birmingham Nancy (293), etc.

-4157- **THRIFTY JEAN.**

Farrowed April 15, 1895; bred by Arthur Johnston, Greenwood; sire Royal Standard X-3110-; dam Thrifty Sal-3610-by Sir William-1577-; Thrifty II-1135-(Vol. II), by Jimmie of Elm Grove-454-, etc. See-3838-.

-4158- **THRIFTY PEGGY.**

Farrowed April 15, 1895; bred by Arthur Johnston, Greenwood; 2nd owner, Geo. N. Kidd, M.P.P., Carp; sire Royal Standard X-3110-; dam Thrifty Sal-3610-(Vol. V), by Sir William-1577-, etc. See-4157-.

-4159- **BONNIE QUEEN II.**

Farrowed April 19, 1895; bred by Wm. Kitson, Burnside Station, Man.; 2nd owner, H. Whitcher, Birtle, Man.; sire Champion Prince II-2982-; dam Bonny Queen-3349-by King Lee-1777-; Bonny Queen-2664-(Vol. IV), by Royal Standard, (imp. in dam)-1681-, etc. See-3946-.

-4160- **ROYAL GEM.**

Farrowed May 19, 1895; bred by Wm. Kitson, Burnside Station, Man.; 2nd owner, Joseph Hawksworth, Morris, Man.; sire Prince Royal-2530-; dam Burnside Gem-2847-by Laggan Duke-2040-; Winsome Gem-2417-by Viceroy-1300-; Gem -1379-(Vol. III), by Young Burnett-337-, etc. See-3806-.

-4161- **BLACK NANCY.**

Farrowed March 15, 1893; bred by J. W. Hartman, Elm Hedge; sire Lord Wolseley, (imp. in dam)-2160-; dam Black Bell-2192-by Cuffy-900-; Queen of Gray-1881-by Lord Cestlewood-746-; Oxford Gem-1107-(Vol. II), by Baron Von Bismarck-426-, etc. See-4011-.

-4162- **TOPSY.**

Farrowed June 10, 1895; bred by J. W. Hartman, Elm Hedge; 2nd owner, Jas. Skinner, Elm Hedge; sire Good Times -3142-; dam St. Vincent Pride-4101-by Lord Wolseley, (imp. in dam)-2161-, etc. See-4101-.

-4163- **QUEEN BESS.**

Farrowed March 27, 1895; bred by Henry Robinson, Lyn; 2nd owner, William Harper, Elbe Mills; sire Rufus-2420-; dam Royal Lady-2302-by Prince Albion-1113-; Lady Bright -1091-(Vol. II), by Rare Sovereign, (imp.)-490-, etc. See -4056-.

-4164- **LADY MAY.**

Farrowed Sept. 22, 1895; bred by Mrs. C. A. Robinson, Lyn; 2nd owner, William Harper, Elbe Mills; sire Royal Duke -3419-; dam Royal Lady-2302-(Vol. IV), by Prince Albion -1113-, etc. See-4163-.

-4165- **VESPRA BELL.**

Farrowed Feb. 6, 1895; bred by John Smith & Sons, Duntroon; 2nd owner, Donald McNab, Russelton; sire Royal Charlie-2895-; dam Nellie-3208-by Bertrum-2071-; Lily-1536-by Royal Oak-1343-; Black Rose-1298-by Field Marshal-709-;

Mary Ann-593-by Prince Clarence-484-; Peri-592-by Surprise II, (imp.)-323-; Blooming Bride, (imp.)-467-by Gloucester IV-783-; Royal Lady, (imp.)-205-(Vol. I), by Wizard III, etc.

-4166- **HAZEL JEAN.**

Farrowed Aug. 7, 1895; bred by Archie McFarlane Dunmore; 2nd owner, Osborne Wright, Beachburg; sire Lucky Getter-2916-; dam Daisy Lee-3197-by Prince of Orange -2256-; Last Link VI-2273-by Rising Star (imp.)-1307-; Last Link V-1653-by The Premier-401-; Last Link IV, (imp.) -320-(Vol. I), by Exor (in Eng.)-254-, etc.

-4167- **ORO MAID.**

Farrowed June 8, 1893; bred by Archibald Graham, Gilchrist; sire Mayor Howland-1562-; dam Oro Belle-2503-by Prince Edward-1519-; Marguerite-1744-by Sir Arthur-594-; Daisy of Castlederg-1432-by Lord Signet II-1250-; Nina -1433-by Lord Derby-486-; Lady Lansdowne-341-by Royal Stewart, (imp.)-125-; Cantata-167-by Sir Dorchester Carkiff, (imp.)-113-; Cantilena, (imp.)-139-(Vol. I), by Robin Hood, (imp.)-151-, etc.

-4168- **OAKRIDGE'S QUEEN.**

Farrowed Oct. 12, 1894; bred by P. W. Boynton, Dollar; 2nd owner, H. Quetton St. George, Oakridges; sire Dollar Lad -2601-; dam Dot-1717-by Earl Clermont-833-; Linda-1355- by Duke of King-381-; Hilda's Gem-379-by Knight of Gloster, (imp.)-204-; Hilda, (imp.)-378-(Vol. I), by Mountain Walk -298-, etc.

-4169- **FLORENCE.**

Farrowed April 19, 1894; bred by W J. Shibley, Harrowsmith; 2nd owner, J. B. Ackland, Delaware; 3rd owner, Arch. Stevens, Philipsville; sire Signet Seal-2652-; dam Maid Marian -2762-by Enterprise, (imp.)-1378-; Loyal Duchess, (imp.) 2640-(Vol. IV), by Warrior II (1688), etc.

-4170- **VESTA QUEEN.**

Farrowed April 25, 1895; bred by R. Rivers & Son, Walkerton; 2nd owner, Wm. Quirk, Vesta; sire Pride of Brant-3529-; dam Bessie Bismarck-3273-by Bismarck-1708-; Lady Shilton -1973-by Rising Star, (imp.)-1307-; Lady Shaftsbury III, (imp.)-1875-(Vol. III), by Unionist (1376)-, etc.

-4171- **CARHOLME QUEEN.**

Farrowed Nov. 4, 1894; bred by C. R. Decker, Chesterfield; 2nd owner, E. W. Siprell, Carholme: sire Why Not-3178-; dam Lucy II-3903-by Lord Hayter, (imp. in dam)-1789-; Lucy Brown-3099-by Golden Flag-1886-; Bess-2517-by Bismarck II-1219-; Daisy-1759-by True Briton-905-; Susie-906-(Vol. II), by Dr. Tupper-578-, etc. See-3868-.

-4172- **GIPSY.**

Farrowed June 2, 1895; bred by Wm. Grimes, Speaker, Mich., U.S.; 2nd owner, Geo. Proctor, Capac, Mich., U.S.; sire Gilderoy-3035-; dam Royal Kate-2752-by Major Hill-2190-; Royal Jessie V-2385-by Huron Chief-915-; Royal Jessie IV -1333-by Mariner-902-; Royal Jessie-764-by Knight of Gloster, (imp.)-204-; Winsome Sallie-189-(Vol. I), by Windermere, (imp.)-114-, etc. See-4056-.

-4173- **DINAH.**

Farrowed May 4, 1895; bred by W. R. Bowman, Mount Forest; 2nd owner, David Hewitt, Mount Forest; sire The Vicar-3499-; dam Springhill Beauty-3609-by Count Vasil -3253-; Lady Shilton-1973-by Rising Star, (imp.)-1307-; Lady Shaftsbury III, (imp.)-1875-(Vol. III), by Unionist (1376), etc.

-4174- **MOLLY A.**

Farrowed April 8, 1895; bred by Wm. Oliver, Komoka; 2nd owner, Collin S. Russell, Grove; sire Khedive-3217-; dam Mary Queen-3662-by Sir Archie-1126-; Scottish Violet-2996-by Garibaldi-1724-; Scottish Lassie-1636-(Vol. III), by Earl of Alton-753-, etc. See-4109-.

-4175- **FOREST BEAUTY.**

Farrowed May 14, 1895; bred by W. R. Bowman, Mount Forest; sire The Vicar-3499-; dam Springhill Beauty-3609-(Vol. V), by Count Vasil-3253-, etc. See-4173-.

-4176- **LADY OXFORD.**

Farrowed Aug. 20, 1895; bred by Geo. Green, Fairview; 2nd owner, A. A. Livingstone, Marlette, Mich., U.S.; sire Royal Lad -3044-; dam Nellie Green-2643-by Enterprise, (imp.)-1378-; Oxford Girl-2373-by Gladstone, (imp. in dam)-1424-; Lady Oxford-1543-by Lord Castlewood-746-; Oxford Gem-1107-(Vol. II), by Baron Von Bismarck-426-, etc. See-4011-.

-4177- **NELLIE.**

Farrowed Aug. 20, 1895; bred by Geo. Green, Fairview, 2nd owner, A. A. Livingston, Marlette, Mich., U.S.: sire Royal Lad -3044-; dam Nellie Green-2643-(Vol. IV), by Enterprise, (imp.)-1378-, etc. See-4176-.

-4178- **GIPSY LASS.**

Farrowed Aug. 29, 1895; bred by H. & G. Bennett, Athol; 2nd owner, W. W. Ogilvie, Montreal, Que.; sire Maxwell Hero -2433-; dam Ethiopia-3369-by Enterprise, (imp.)-1378-Hilderse IV-2784-by Perry Lad, (imp.)-1354-; Hilderse III, (imp. in dam)-2783-by Lucky Bargee (2258); Hilderse, (imp.)-1727-(Vol. III), by Patent (1558), etc.

-4179- **ROYAL DAISY.**

Farrowed Sept. 18, 1895; bred by H. & G. Bennett, Athol; 2nd owner, W. G. Elliott, Ormstown, Que.; sire Maxwell Hero -2433-; dam Pride-1521-by Billy-1000-; Lady Harrison -1049-by Billy Donnely-341-; Lady Ann IV-800-by Royal Hope-278-; Lady Ann III-368-by Othello II-282-; Lady Ann II-354-(Vol. I), by Earl of Windsor-99-, etc. See-3823-.

-4180- **DANDY.**

Farrowed Sept. 5, 1891; bred by Jas. Kirby, Saintfield; 2nd owner, John Stone, Saintfield; sire Mowat-1310-; dam Ambleside Queen-1884-by Reciprocity-1030-; Nymph-1194-by Marmion-1029; Princess Royal-1190-by Lord Randoloph, (imp.)-325-; Belladonna III-340-by Great Western, (imp.) -203-; Belladonna II, (imp.)-142-(Vol. I), by Sir Roger, etc.

-4181- **I'M BELLE OF BEACHBURG.**

Farrowed Aug. 2, 1895; bred by Archie McFarlane, Dunmore; 2nd owner, Augustus Brown, Beachburg; sire Lucky Getter-2916-; dam Belle of Bromley-3282-by Prince Regent -1396-; Prudent-2787-by Royal Star, (imp.)-1603-; Savernake's Daughter, (imp.)-1919-(Vol. IV), by Random (1348), etc.

-4182- **HAZEL JESS.**

Farrowed Aug. 14, 1895; bred by Archie McFarlane, Dunmore; 2nd owner, John C. McLean, Beachburg; sire Lucky Getter -2916-; dam Agnes-3281-by Pilot, (imp.)-1331-; Hilderse IV-2784-(Vol. V)-by Perry Lad, (imp)-1354-, etc. See-4178-.

-4183- HEATHER BELL.

Farrowed Aug. 14, 1895; bred by Archie McFarlane, Dunmore; 2nd owner, Alex. Hawthorne, Forester Falls; sire Lucky Getter-2916-; dam Agnes-3281-(Vol. V), by Pilot, (imp.) -1331-, etc. See-4182-.

-4184- PANSY.

Farrowed March 2, 1896; bred by N. H. Shapely, Charing Cross; 2nd owner, A. T. Dunn, Musquash, Agent Provincial Government, New Brunswick; sire Royal Windsor, (imp.)-4028-(bred by Prince Christian, Windsor Park, Eng.); dam Lady Barton-3576-(bred by Geo. Green, Fairview), by Queen's Own -2613-(bred by Thos. Teasdale, Concord); Mountain Belle -1885-by Duke of Elm Grove-815-; Sweetheart-619-by Lord Preston, (imp.)-412-; Lass of Elm Grove (imp.)-489-(Vol. I), by Exor, (in Eng.)-254-, etc.

-4185- LADELLA.

Farrowed April 10, 1895; bred by Jas. S. Smith, Maple Lodge; 2nd owners, The Wakefield & Jacksonton Agricultural Society, Jacksonville, N.B.; sire Earl of London-3258-; dam Lady Bell-2447-by Delaware Chief (imp.)-1480-; Queen of Spades-1146-by Lord Burnell-147-; Albina-652-by Prince Royal-244-; Countess XLVII-200-(Vol. I), by Sambo XV, (imp.)-144-, etc. See-4109-.

-4186- BESSIE B.

Farrowed April 20, 1891; bred by John Berrigan, Charlottetown, P.E.I.; sire Ferguson, (imp.)-3776-; dam Gaiety-1090-by Commodore-711-; Perfection-1089-by Some Value-438-; Gipsy Jane III-492-by Enterprise, (imp.)-227-; Gipsy Jane, (imp.)-275-(Vol. I), by Goldsmith, etc.

-4187- LUCKY LASS.

Farrowed June 24, 1893; bred by John Berrigan, Charlottetown, P.E.I.; sire Liberal-2565-; dam Bessie B-4186-by Ferguson, (imp.)-3776-, etc. See-4186-.

-4188- MISS DAVIS.

Farrowed Oct. 1, 1894; bred by Ira Davidson & Bro., Florence; 2nd owner, Geo. Gould & Son, Rutherford; sire Sir Edward -3243-; dam Countess of Maplewood-1171-by Royal Harry -663-; Orphan Maid-561-by Anglo Saxon, (imp.)-258-; Lady Elgin, (imp.)-413-by Sir Clarke, (imp.)-256-; Sorby's Lady Kingscote, (imp.)-321-(Vol. I), by King Birt, (imp.)-257-, etc.

-4189- **OXFORD QUEEN.**

Farrowed Sept. 30, 1895; bred by Thos. Teasdale, Concord; farrowed the property of Wm. McAllister, Varna; 2nd owner, Hector Reid, Brucefield; sire Royal Herbert-2402-; dam Oxford Girl-2373-by Gladstone, (imp. in dam)-1424-; Lady Oxford-1543-by Lord Castlewood-746-; Oxford Gem-1107-(Vol. II), by Baron Von Bismarck-426-, etc. See-4011.

-4190- **RUTH.**

Farrowed Sept. 30, 1895; bred by Thos. Teasdale, Concord; farrowed the property of Wm. McAllister, Varna; 2nd owner, Gottelib Morlock, Crediton; sire Royal Herbert-2402-; dam Oxford Girl-2373-(Vol. IV), by Gladstone, (imp. in dam)-1424-, etc. See-4189-.

-4191 **DUCHESS OF MARLBORO.**

Farrowed June 12, 1895; bred by John Shibley, Komoka; 2nd owner, Thos. M. Graves, Ashtcroft, B.C.; sire Khedive -3217-; dam Edith Rose-2910-by The Miner-2024-; Lady Landsdowne-1970-by Cestrian Duke, (imp.)-1524-; Newport Maid, (imp.)-1786-(Vol. III), by Phœbus (1055), etc.

-4192- **PRINCESS OF VIRDEN.**

Farrowed March 25, 1894; bred by Peter McDonald, Virden, Man.; 2nd owner, H. W. Dayton, Virden, Man.; sire Laggan Duke-2040-; dam Winsome Gem-2417-by Viceroy-1300-; Gem-1379-(Vol. III), by Young Burnet-337-, etc. See-3808-.

-4193- **VIRDEN GEM.**

Farrowed Sept. 28, 1894; bred by Peter McDonald, Virden, Man.; sire Lord Laggan-2429-; dam Winsome Gem-2417-(Vol. IV), by Viceroy-1300-, etc. See-4192-.

-4194- **LYDIA.**

Farrowed April 26, 1895; bred by J. G. Snell & Bro., Snelgrove; 2nd owner, Wm. Wilson, Brampton; sire Star One, (imp.)-3071-; dam Premier Belle, (imp.)-2836-(Vol. V), by Sir Ted (3006), etc.

-4195- **BELLA'S GEM.**

Farrowed March 5, 1895; bred by T. A. Cox, Brantford; sire Bright Prince-2580; dam Inglewood Belle-2924-by The Miner -2024-; Lowland Lassie-1855-by Lord Sheridan-1046-; Black Molly-1814-by Loyalty-446-; Queen of Clubs-1147-by Mariner-902-; Queen of Spades-1146-by Lord Burnell-147-; Albina-652-by Prince Royal-244-; Countess XLVII-200-(Vol. I), by Sambo XV, (imp.)-144-, etc. See-4109-.

-4196- **GAGEVILLE MAID.**

Farrowed Sept. 18, 1895; bred by C. H. Lyons & Son, Gageville, Ohio, U.S.; 2nd owner, E. F. Russell, Sabot Island, Va., U. S.; sire Colonel Boynton-2688-; dam Merry Maid-3098-by Prince of Burgessville-1368-; Lady Lansdowne-1970-by Rising Star, (imp.)-1307-; Newport Maid, (imp.)-1786-(Vol. III), by Phœbus (1055), etc.

-4197- **KINGSVILLE MAID.**

Farrowed Sept. 18, 1895; bred by C. H. Lyons & Son, Gageville, Ohio, U.S.; 2nd owner, E. F. Russell, Sabot Island, Va., U.S.; sire Colonel Boynton-2688-; dam Merry Maid-3098-(Vol. V), by Prince of Burgessville-1368-etc. See-4196-.

-4198- **DUCHESS OF KENT.**

Farrowed April 11, 1895; bred by H. J. Davis, Woodstock; 2nd owners, F. Standeaven & Sons, St. Marys; sire Robust Jim -3300-; dam Blanche-1647-by Royal Harry-663-; Violet, (imp.)-510-(Vol. I), by Prince, etc.

-4199- **ROYAL DUCHESS IV.**

Farrowed March 1, 1895; bred by H. J. Davis, Woodstock; 2nd owners, Standeaven & Sons, St. Marys; sire Robust Jim -3300-; dam Royal Duchess-2335-by This is Him, (imp.) -1362-; Orphan Maid-561-by Anglo Saxon-258-; Lady Elgin, (imp.)-413-(Vol. I), by Sir Clarke, (imp.)-256-, etc.

-4200- **ROSE OF MAITLAND.**

Farrowed Dec. 1, 1894; bred by H. J. Davis, Woodstock; 2nd owner, Jas. Dorrance, Seaforth; 3rd owner, Jas. Cowan, Seaforth; sire Robust Jim-3300-; dam Grand Duchess-3554-by Bakerfield-1863-; Violet's Flower-2714-by This is Him, (imp.) -1362-; Blanche-1647-by Royal Harry-663-; Violet, (imp.) -510-(Vol. I), by Prince, etc.

-4201- **SUSAN.**

Farrowed Sept. 20, 1894; bred by Samuel G. Robinson, Crystal City, Man.; 2nd owner, J. F. Mutch, Crystal City, Man.; sire Darby-2898-; dam Lady May-2869-by Garibaldi-1724-; Scottish Lassie-1636-by Earl of Alton-753-; Susie III-944-by Knight of Gloster II-205-; Susie II-943-by Lord Burnell -147-; Susie-306-by Prince Royal-244-; Rossella-305-by Norton's Smithereen-143-; Countess XLVII-200-(Vol. I) by Sambo XV, (imp.)-144-, etc. See-4109-.

-4202- **NELLIE.**

Farrowed April 1, 1895; bred by C. R. Decker, Chesterfield; 2nd owner, W. Z. Green, Indianola, Ill., U.S.; sire Star-3202-; dam Lucy II-3903-by Lord Hayter, (imp. in dam)-1789-, etc.

-4203- **ANNIE.**

Farrowed April 1, 1895; bred by C. R. Decker, Chesterfield; 2nd owner, W. Z. Green, Indianola, Ill., U.S.; sire Star-3202-; dam Lucy II-3903-by Lord Hayter, (imp. in dam)-1789-, etc.

-4204- **LADY LAKE.**

Farrowed June 23, 1894; bred by D. A. Graham, Parkhill; sire Major Black-2560-; dam Miss Major-3460-by Sir Arthur-1936-; Rosemond-2193-by Lord Harry-347-; Hereselle-1033-by Mariner-902-; Royal Jessie-764-by Knight of Gloster, (imp.)-204-; Winsome Sallie-189-(Vol. I), by Windermere, (imp.)-114-, etc. See-4056-.

-4205- **FLOSSIE A.**

Farrowed March 11, 1895; bred by D. A. Graham, Parkhill; sire Windsor, (imp. in dam)-2889-; dam Miss Major-3460-(Vol. V), by Sir Arthur-1936-, etc. See-4204-.

-4206- **ROSY B.**

Farrowed March 11, 1895; bred by D. A. Graham, Parkhill; sire Windsor, (imp. in dam)-2889-; dam Miss Major-3460-(Vol. V), by Sir Arthur-1936-, etc. See-4204-.

-4207- **LADY MAITLAND.**

Farrowed Oct. 6, 1893; bred by R. F. Seymour, Essex; 2nd owner, Wm. J. Johnston, Essex; sire Blood Royal-2027-; dam Pansy Blossom-3111-by Goldsmith-1403-; Lady Aberdeen-1927-(Vol. IV), by Union Jack-1401-, etc. See-3815-.

-4208- **ISLAND QUEEN.**

Farrowed July 7, 1894; bred by R. F. Seymour, Essex; 2nd owner, Samuel S. Brown, Pelee Island; sire Originator-2434-; dam Kate II-3118-by Blood Royal-2027-; Rose of Essex-1633-by Shamrock O. E. F.-1111-; Lady Gloster-589-by Knight of Gloster, (imp.)-204-; Lady Clermont VII-1651-(Vol. III), by Windermere, (imp.)-114-, etc. See-4207-.

-4209- **JESSIE ROSE.**

Farrowed Jan. 25, 1894; bred by R. F. Seymour, Essex; 2nd owner, Geo. Wright, Comber; sire Goldsmith-1403-; dam Kate II-3118-(Vol. V), by Blood Royal-2027-, etc. See-4208-.

-4210- **BONNIE JEAN.**

Farrowed March 14, 1895; bred by Jas. Stewart, Menie; 2nd owner, A. D. Foster, Holloway; sire King of Clubs -2958-; dam Black Jean-3965-by Homer-1883-; Miss Jinkins -1696-by Hastings-1264-; Seymour Belle-1223-by Blizzard -928-; Sweetheart A-962-by Jumbo-496-; Sweetheart-619-by Lord Preston, (imp)-412-; Lass of Elm Grove, (imp.)-489-by Exor, (in Eng.)-254-, etc.

-4211- **SUSIE.**

Farrowed Aug. 4, 1895; bred by W. J. Shibley, Harrowsmith; 2nd owner, E. G. Ruttann, Sydenham; sire Premier, (imp. in dam)-3036-; dam Bonny Queen XI-3479-by King Lee-1777-; Bonny Queen-2664-(Vol. IV), by Royal Standard, (imp. in dam) -1681-, etc. See-3946-.

-4212- **FANTASY.**

Farrowed July 2, 1894; bred by J. G. Snell & Bro., Snelgrove; sire Rosebery-3390-; dam Snell's Highclere II-4003-by Enterprise, (imp.)-1378-; Snell's Highclere, (imp. in dam)-3995-by Lucky Bargee (2258); Highclere, (imp.)-1674-(Vol. III), by Sarum (1257), etc.

-4213- **DAISY.**

Farrowed April 3, 1894; bred by C. R. Decker, Chesterfield; sire Decker's Samson-2562-; dam Lucy Brown-3099-by Golden Flag-1886-; Bess-2517-by Bismarck II-1219-; Daisy -1759-by True Briton-905-; Susie-906-(Vol. II), by Dr. Tupper-578-, etc. See-3868-.

-4214- **KATIE CLIDE.**

Farrowed July 28, 1895; bred by J. C. Pack, Carnduff, Assa.; 2nd owner, J. Cooney, Glen Ewen, Assa., sire Enterprise -1462-; dam Nelly Webster-3271-by Mound Builder-2743-; Lady Grace-2730-by Lord Melgund-1066-; Vick-1748-by Royal Ruler, (imp.)-1376-; Lady Elgin-1747-by Rare Sovereign, (imp.)-490-; Charmer-362-by Sterling Value, (imp.)-171-; Royal Charmer, (imp.)-361-(Vol. I), by Exor, (in Eng.)-254-, etc.

-4215- **WILD ROSE.**

Farrowed July 28, 1895; bred by J. C. Pack, Carnduff, Assa.; 2nd owner, Harry Wykes, Glen Ewen, Assa.; sire Enterprise -1462-; dam Nelly Webster-3271-(Vol. V), by Mound Builder -2743-, etc See-4214-.

-4216- **LILY.**

Farrowed July 28, 1895; bred by J. C. Pack, Carnduff, Assa.; 2nd owner, F J. Wright, Glen Ewen, Assa.; sire Enterprise -1462-; dam Nelly Webster-3271-(Vol. V), by Mound Builder -2743-, etc. See-4214-.

-4217- **MARY ANN.**

Farrowed April 24, 1894; bred by Donald A. Robertson, Logoch, Man.; sire Loudoun-2922-; dam Kate Lee-2274-by Auburn Prince-1501-; Nelly Bly-1853-by Duke of Londesborough-720-; Rose of Wawanosh-1345-by Buckland Chief -1156-; Princess-1351-by Premier-1157-; Western Princess -1342-by Great Western, (imp.)-203-; Primrose Pearl-1343-by England's Glory, (imp.)-3-; Primrose II, (imp. in dam)-1528-by Earl Granville. (imp.)-1158-; Primrose, (imp.)-102-(Vol. I), by No. 303 M., etc.

-4218- **NELLIE BLYTHE XX.**

Farrowed April 24, 1894; bred by Donald A. Robertson, Logoch, Man.; sire Loudoun-2922-; dam Kate Lee-2274-(Vol. IV), by Auburn Prince-1501-, etc. See-4217-.

-4219- **KATE HAMILTON.**

Farrowed Feb. 8, 1895; bred by Donald A. Robertson, Logoch, Man.; sire Royal George-2667-; dam Kate Lee-2274-(Vol. IV), by Auburn Prince-1501-, etc. See-4217-.

-4220- **FIRST CHOICE.**

Farrowed May 20, 1892; bred by Thos. Greenwood, Douglas, Man.; sire Neidpath Hero-1942-; dam Queen of Douglas -2212-by Duke of Woodsome, (imp.)-1377-; Dahlia-1670-by Rare Sovereign, (imp.)-490-; Empress of Cricklade-1011-by Top Gallant, (imp.)-481-; Countess of Cricklade, (imp.)-721-(Vol. II), by Birmingham, etc.

-4221- **CASSEL PRIDE.**

Farrowed April 3, 1894; bred by C. R. Decker, Chesterfield; 2nd owner, Wm. Stock, Cassel; sire Decker's Samson-2562-; dam Lucy Brown-3099-by Golden Flag-1886-; Bess-2517-by Bismarck II-1219-; Daisy-1759-by True Briton-905-; Susie -906-(Vol. II), by Dr. Tupper-578-, etc. See-3868-.

-4222- **CHIPPEWA BELLE.**

Farrowed Sept. 20, 1895; bred by W. J. Haycraft, Agincourt; 2nd owner, M. J. McGinn, Rudyard, Mich., U.S.; sire Jupiter

-3364-; dam Lady Bess-3013-by Gladstone, (imp. in dam) -1424-; Lady Franklin-1542-by Lord Castlewood-746-; Oxford Gem-1107-(Vol. II), by Baron Von Bismarck-426-, etc. See-4011-.

-4223- **CHIPPEWA LASS.**

Farrowed Oct. 10, 1895; bred by W. J. Haycraft, Agincourt; 2nd owner, M. J. McGinn, Rudyard, Mich., U.S.; sire Boyne Duke-3808-; dam Boyne Water Belle-3688-by Pilot, (imp.) -1331-; Hilderse IV-2784-by Perry Lad, (imp.)-1354-; Hilderse III, (imp. in dam)-2783-by Lucky Bargee (2258); Hilderse, (imp.)-1727-(Vol. III), by Patent (1558), etc.

-4224- **FLORENCE NIGHTINGALE OF BOW PARK.**

Farrowed Oct. 2, 1895; bred by Bow Park Co. (Ltd), Brantford; 2nd owner, John Q. Wright, Clachan; sire Mariner II -3060-; dam Barton Ruth-3986-by Sir Allin-1272-; Barton Jane-1642-by Jack of Riverside-1276-; Barton Lass-1640-by Jack of Riverside-1276-; Lady Barton-1472-(Vol. III), by Surprise-311-, etc. See-3832-.

-4225- **HEROINE.**

Farrowed April 28, 1894; bred by J. C. Hanley, Read; sire Hanley's Hero-2304-; dam Sally Jane-3679-by Tom Lynch -1082-; Sallie Read-2540-by Tom Lynch-1082-; Fanny of Riverside-1790-by Sir Arthur-594-; Bluebell of Riverside-506-by Prince Royal-244-; Young Harebell-449-by Sterling Value, (imp.)-171-; Harebell, (imp.)-267-(Vol. I), by Gloucester IV -783-, etc.

-4226- **QUEEN SHAPELY.**

Farrowed March 22, 1895; bred by Geo. Green, Fairview; 2nd owner, Richard Kerr, Greenbush; sire Bright Prince-2580-; dam Shapely, (imp.)-1514-(Vol. III), by Corp (1263), etc.

-4227- **LADY GLEN.**

Farrowed Sept. 12, 1895; bred by Geo. Green, Fairview; 2nd owner, C. W. Patch, Brome, Que.; sire Black Prince V-2793-; dam New Port Maid-2449-by Mariner-902-; Queen of Spades -1146-by Lord Burnell-147-; Albina-652-by Royal Prince -244-; Countess XLVII-200-(Vol. I), by Sambo XV, (imp.) -144-, etc. See-4109-.

-4228- **FLOSSIE.**

Farrowed Feb. 27, 1895; bred by Thos. Sanderson, Holland, Man.; 2nd owner, Jas. Boggies, Holland, Man.; sire Dandy Jim-3164-; dam Dora-3917-by Peerless Boy-1856-, etc.

-4229- **LILY.**

Farrowed July 31, 1895; bred by Thos. Sanderson, Holland, Man.; 2nd owner, Geo. Sanderson, Holland, Man.; sire Dandy Jim-3164-; dam Dora-3917-by Peerless Boy-1856-, etc.

-4230 **BONNIE LASS.**

Farrowed April 2, 1895; bred by Andrew Cochran, Almonte; sire Prince of Carleton-3065-; dam Lady May II-2702-by Royal Star-1822-; Lady May-2464-by Forest Prince-811-; Kinsale Lass-2463-by Castle Cary, (imp.)-886-; Queen Mary -2462-by Royal Oxford-369-; Lady Sterling Clermont-908- by Sterling Value, (imp.)-171-; Constance Clermont-909-by Windermere, (imp.)-114-; Lady Clermont, (imp.)-175-(Vol. I), by Birmingham, etc.

-4231- **PRINCESS OF GLENELG.**

Farrowed July 13, 1895; bred by John Williams, Durham; 2nd owner, Robt. Mathews, Glenelg: sire Ferdinand-2956-; dam Lady of Durham-3320-by Kossuth Champion-2158-; Grand Duchess of Kossuth V-2422-by Hespler Lad-2214-; Grand Duchess of Kossuth II-2419-by Sir Roger-775-; Grand Duchess of Kossuth-916-by Grand Duke-774-; Plain's Sow No. 2-314-by Bristol, (imp.)-247-; Humphrey Sow, (imp.)-312- (Vol. I), by Duke of Swinetown-201-, etc.

-4232- **DINAH.**

Farrowed April 13, 1895; bred by W. H. Spencer, Morpeth; 2nd owner, John Baxter & Son, Highgate; sire Heber-2234-; dam Queen Ester-4037-by Prince of Perth-1963-; Queen's Sister-2576-by Goldsmith-2010-; Sister C-2574-by Pilot, (imp.)-1331-; Sister A VII, (imp. in dam)-618-(Vol. I), by Saint Bridge, (in Eng.)-574-, etc. See-3805-.

-4233- **NELLIE SHELTON.**

Farrowed April 13, 1895; bred by W. H. Spencer, Morpeth; 2nd owner, Walter Latimore, Shelton; sire Heber-2234-; dam Queen Ester-4037-by Prince of Perth-1963-; Queen's Sister -2576-by Goldsmith-2010-; Sister C-2574-by Pilot, (imp.) -1331-; Sister A VII, (imp. in dam)-618-(Vol. I), by Saint Bridge, (in Eng.)-574-, etc. See-3805-.

-4234- **MARY LEE.**

Farrowed May 24, 1893; bred by J. Ackland, Delaware; 2nd owner, Edward Brien, Ridgetown; sire Sir Archie-1126-; dam

Lady Clinton-2110-by Dartmore-1526-; Julia Ann-2109-by Lord Derby-868-; Julia-1267-by Knight of Gloster II-205-; Lassie Ann-497-by Prince Royal-244-; Countess XLVII -200-(Vol. I), by Sambo XV, (imp.)-144-, etc. See-4109-.

-4235- MOUNTAIN QUEEN.

Farrowed March 9, 1895; bred by W. G. Pettit, Freeman; 2nd owner, J. G. Wilson, Nelson; sire Royal Duke-3388-; dam May Queen-3503-by Sir Allin-1272-; Barton Polly II -3500-by Jasper-2720-; Barton Polly-1643-(Vol. III), by Fulton-1217-, etc. See-3832-.

-4236- LONG BRANCH MAID.

Farrowed Nov. 3, 1893; bred by Geo. Green, Fairview; 2nd owners, Eastwood Bros., Mimico; sire Royal Crown-2317-; dam Miss Hilliard II-2877-by Lord Belmont-1598-; Mountain Belle-1885-by Duke of Elm Grove-815-; Sweetheart-619-by Lord Preston, (imp.)-412-; Lass of Elm Grove, (imp.)-489-(Vol. I), by Exor, (in Eng.)-254-, etc.

-4237- LADY BELL.

Farrowed March 29, 1895; bred by Alex. Cochrane, Manitou, Man.; sire Cressman's Tom-2867-; dam Bonnie Bess-2906-by Pioneer-2251-; Bright Gem-2660-by Markwell II-1909-; Spruce Bank Gem II-2025-by Viceroy-1300-; Gem-1397-by Young Burnett-337-; Royal Gem-649-by Leinster Duke, (imp.) -353-; Royal Gipsy-219-by Royal Stewart, (imp.)-125-; Royal Lady, (imp.)-205-(Vol. I), by Wizard III, etc.

-4238- LADY MUNCIE II.

Farrowed April 10, 1893; bred by John J. Imrie, Romney; sire Excelsior-1640-; dam Lady Muncie-1162-by Lord Derby -486-; Belladonna IV-588-by Enterprise II, (imp.)-323-; Belladonna III-340-by Great Western-203-; Belladonna II, (imp.)-142-(Vol. I), by Roger, etc.

-4239- BELLE.

Farrowed Oct. 6, 1893; bred by R. F. Seymour, Essex; 2nd owner, Wm. Ludlam, Comber; sire Royal Blood-2027-; dam Pansy Blossom-3111-by Goldsmith-1403-; Lady Aberdeen -1927-(Vol. IV), by Union Jack-1401-, etc. See-3815-.

-4240-

SALLY CCCVII.

Farrowed March 26, 1894; bred by Wm. Sykes, Sandhill, Que.; 2nd owner, John Racey, Jr., Lennoxville, Que.; sire Negro-2279-; dam Stella-3358-by Lord Derry-1422-; Sallie CCC-1667-by Royal Hope-844-; Snell's Sallie-947-by Top Gallant, (imp.)-481-; Sallie CCXV, (imp.)-590-(Vol. I), by Duke Hereford, etc.

-4241-

ROSETE.

Farrowed April 1, 1894; bred by J. C. Snell, Edmonton; 2nd owner, John Racey, Jr., Lennoxville Que.; sire Queen's Own, (imp.)-2952-; dam Reba-3222-by Perry Lad, (imp.)-1354-; Sunrise, (imp.)-2311-(Vol. IV), by May Duke (1251), etc.

-4242-

GLENBURN SALLIE.

Farrowed April 7, 1895; bred by John Racey, Jr., Lennoxville; Que.; 2nd owner, R. D. Cowan, Gould Linwick, Que.; sire Randolph (imp.)-2871-; dam Sallie CCCVII-4240-by Negro-2279, etc.

-4243-

WALPOLE LASS.

Farrowed Aug. 25, 1892; bred by Gideon Snider, Jarvis; sire Sovereign Hope-651-; dam Real Countess-784-by Real Briton, (imp.)-488-; Countess of Cricklade, (imp.)-721-(Vol. I), by Birmingham, etc.

-4244-

NELLIE MAY.

Farrowed Aug. 2, 1894; bred by J. W. Shanks, Rapid City, Man.; sire Manitoba Pride-2282-; dam Lady Blanchard -2614-by Lincoln-1776-; Winsome Witch-1705-by Viceroy -1300-; Winsome Lady-1061-by Young Burnett-337-; Lady Winsome-338-by Knight of Gloster, (imp.)-204-; Winsome Sallie-189-(Vol. I), by Windermere, (imp.)-114-, etc. See -4056-.

-4245-

NANCY.

Farrowed Aug. 2, 1894; bred by J. W. Shanks, Rapid City, Man.; 2nd owner, Nelson Standish, Lacomb, N. W T.; sire Manitoba Pride-2282-; dam Lady Blanchard-2614-(Vol. IV), by Lincoln-1776-, etc. See-4244-.

-4246-

NELSON'S BESS.

Farrowed May 6, 1894; bred by J. W. Shanks, Rapid City; Man.; 2nd owner, Nelson Standish, Lacomb, N. W. T.; sire Manitoba Pride-2282-; dam Lady Blanchard-2614-(Vol. IV), by Lincoln-1776-, etc. See-4244-.

-4247- **MATCHLESS.**

Farrowed Sept. 4, 1894; bred by E. Jeffs & Sons, Bond Head; sire Nero II-2265-; dam Beatrice-2232-by Billy-1000-; Jenny -830-by Little John-307-; Lady Macdonald II-369-by Othello II-282-; Lady Ann II-354-by Earl of Windsor-99-; Lady Ann-116-(Vol. I), by Hampton Court, (imp.)-46-, etc. See -3823-

-4248- **BOW PARK PET.**

Farrowed Feb. 18, 1895; bred by Bow Park Co. (Ltd), Brantford; 2nd owner, Jas. Duckworth, Waterford; sire Mariner II -3060-; dam Duchess of Riverside-3587-by Duke of Woodsome, (imp.)-1377-; Riverside's Lady-2190-by Lord Sheridan -1046-; Lass of Riverside-1200-(Vol. II), by Lord Preston, (imp.)-412-, etc. See-3822-.

-4249- **NETTIE GREEN.**

Farrowed March 13, 1895; bred by John F. Breen, Melancthon; 2nd owner, John McDonald, Badjeros; sire Forest King -3084-; dam Queen of the North-3246-by Guardsman-2894-; Queen of the East-1449-by Crown Prince of Edmonton-985-; Charmer III-1186-by Leinster Duke, (imp.)-353-; Charmer -362-by Sterling Value, (imp.)-171-; Royal Charmer, (imp.) -361-(Vol. I), by Exor, (in Eng.)-254-, etc.

-4250- **PRINCESS.**

Farrowed June 6, 1895; bred by John McDonald, Badjeros; sire Forest King-3084-; dam Biddy II-4029-by John A-615-; Biddy-1112-by Stewart Clermont-982-; Bertha-1114-by Royal Clermont-148-; Maid of Guelph-129-by Bellringer -135-; Lady Baker-93-; by Commander-22-; Maggie-22-by John A, (imp.)-212-; Lady Far-91-by Swindon Duke, (imp.) -218-; Lady Stone, (imp.)-1148-(Vol. II).

-4251- **BEAUTY.**

Farrowed May 5, 1894; bred by Geo. Thomson, Bright; sire Lord Belmont-1598-; dam Highland Mary-3426-by Lord Hayter, (imp. in dam)-1789-; Flora McDonald-2634-by John Cameron-1318-; Flora-894-by Harry-663-; Orphan Maid -561-by Anglo Saxon, (imp.)-258-; Lady Elgin, (imp.)-413-(Vol. I), by Sir Clarke, (imp.)-256-, etc.

-4252- **SONSY GEM.**

Farrowed May 20, 1894; bred by Geo. Thomson, Bright; 2nd owner, Geo. H. Murray, Bright; sire Lord Belmont-1598-; dam Shapely's Gem-3127-by Lord Hayter, (imp. in dam)-1789-; Shapely, (imp.)-1514-(Vol. IV), by Corp (1263), etc.

-4253-

EXPECTATION.

Farrowed Sept. 2, 1895; bred by H. J. Davis, Woodstock; 2nd owner, R. H. Hoskins, Louisville, Ky., U.S.; sire Robust Jim-3300-; dam Royal Duchess-2335-by This is Him, (imp.)-1362-; Orphan Maid-561-(Vol. I), by Anglo Saxon, (imp.)-258-, etc. See-4251-.

-4254-

PRIDE OF OXFORD.

Farrowed March 20, 1890; bred by Jas. Dundas, Putnam; 2nd owner, Mr. Mitchell, Mount Elgin; 3rd owner, Alex. Halkett, Mount Elgin; sire Marcus-984-; dam Lady Putnam-1125-by Poundmaker-555-; Lady Exquisite-659-by Tam o' Shanter-556-; Louis-658-by Royal Hope, (imp.)-138-; Royal Exquisite XI-657-by Sir Dorchester Cardiff, (imp.)-113-; Royal Exquisite VIII-164-by British Sovereign, (imp.)-2-; Royal Exquisite IV-656-by Lord Liverpool, (imp.)-211-; Royal Exquisite III-655-by Sweepstakes-216-; Royal Exquisite, (imp.)-654-by Royal Briton Exquisite V, (imp.)-653-(Vol. I), by Harlequin, etc.

-4255-

TRILBY III.

Farrowed April 30, 1895; bred by F. Bonnycastle, Campbellford; 2nd owner, F. H. Lozier, Brighton; sire Duke of Campbellford-3719-; dam Blue Belle VII-3323-by Dollar Chief-2369-; Blue Bell V-2089-by Royal Hero-891-; Belle of the Fairs, (imp.)-1025-(Vol. II), by Young Sir Arthur, etc.

-4256-

BLUE BELLE IX.

Farrowed April 30, 1895; bred by F. Bonnycastle & Sons, Campbellford; 2nd owner, J. B. Ewing, Dartford; sire Duke of Campbellford-3719-; dam Blue Belle VII-3323-(Vol. V), by Dollar Chief-2369-, etc. See-4255-.

-4257-

GRUFFY.

Farrowed April 30, 1895; bred by F. Bonnycastle, Campbellford; 2nd owner, C. E. Post, Brighton; sire Duke of Campbellford-3719-; dam Blue Belle VII-3323-(Vol. V), by Dollar Chief-2369-, etc. See-4255-.

-4258-

MISS RUSKIN.

Farrowed Sept. 5, 1894; bred by Geo. F. Rogers, Plumas, Man.; 2nd owner, Inkerman Rite, Blake, Man.; sire Aberdeen-2892-; dam Countess Hemeline-3129-by Roger's Hero-1956-; Princess Louise-1494-by Lord Mayor-303-; Beautiful Sall II-447-by Royal Hope-278-; Beautiful Sall-353-by Comet-77-; Lady Ann-116-(Vol. I), by Hampton Court, (imp.)-46-, etc. See-3823-.

-4259- **OLALIA.**

Farrowed April 3, 1895; bred by Geo. F. Rogers, Plumas, Man.; 2nd owner, A. Heids, Grass River, Man.; sire Aberdeen -2892-; dam Lady Aberdeen-3131-by Roger's Hero-1956-; Princess Louise-1494-(Vol. III), by Mayor-303-, etc. See -4258-.

-4260- **SALLY R.**

Farrowed April 3, 1895; bred by Geo. F. Rogers, Plumas, Man.; sire Aberdeen-2892-; dam Lady Aberdeen-3131-(Vol. V), by Roger's Hero-1956-, etc. See-4259-.

-4261- **TILION.**

Farrowed April 11, 1895; bred by Geo. F. Rogers, Plumas, Man.; 2nd owner, Thos. Graveston, Ivenho, Man.; sire Aberdeen-2892-; dam Maud of Wales-3130-by Roger's Hero -1956-; Princess Louise-1494-(Vol. III), by Lord Mayor-303-, etc. See-4258-.

-4262- **BLACK BIRD.**

Farrowed March 18, 1895; bred by W. R. Bowman, Mount Forest, 2nd owner, Jos. Sharpe, Durham; sire Count Vassil -3253-; dam Riverside's Jewel-3265-by Duke of Woodsome, (imp.)-1377-; Riverside Lady-2190-by Lord Sheridan-1046-; Lass of Riverside-1200-by Lord Preston, (imp.)-412-; Lass of Elm Grove, (imp.)-489-(Vol. I), by Exor, (in Eng.)-254-, etc.

-4263- **SNELGROVE LASSIE.**

Farrowed May 20, 1895; bred by J. G. Snell & Bro., Snelgrove; 2nd owner, E. E. Fierheller, Mount Elgin; sire Baron Lee-IV-3444-; dam Heather Bloom-2790-by Royal Winner, (imp.)-2111-(3619); Moulsford LIII-1413-(Vol. III), by Baron Von Bismarck-426-, etc. See-3808-.

-4264- **LADY SNELGROVE.**

Farrowed June 10, 1894; bred by J. G. Snell & Bro., Snelgrove; 2nd owner, R. J. Garbutt, Belleville; sire Enterprise, (imp.)-1378-; dam Painted Maid II, (imp. in dam)-2793-by Toddy (2507); Painted Lady, (imp.)-1541-(Vol. III), by Paragon (424), etc.

-4265- **BRIGHT GIRL.**

Farrowed Aug. 6, 1895; bred by J. G. Snell & Bro., Snelgrove; 2nd owner, Frank H. Patch, Brome Corner, Que.; sire Baron Lee IV-3444-; dam Hilderse IV-2784-by Perry Lad,

(imp.)-1354-; Hilderse III, (imp. in dam)-2783-by Lucky Bargee (2258); Hilderse, (imp.)-1727-(Vol. III), by Patent (1558), etc.

-4266-

SWEETY.

Farrowed Aug. 6, 1895; bred by J. G. Snell & Bro., Snelgrove; 2nd owner, Mrs. J. B. Share, Bellcarrice, N.W.T.; sire Baron Lee IV-3444-; dam Hilderse IV-2784-(Vol. V), by Perry Lad, (imp.)-1354-, etc. See-4265-.

-4267-

ROSY LEE.

Farrowed July 23, 1895; bred by J. C. Pack, Carnduff, Assa.; 2nd owner, J. Cooney, Glen Ewen, Assa.; sire Enterprise-1462-; dam Maid of the Mist-3272-by Mound Builder-2743-; Lady Grace-2730-by Lord Melgund-1066-; Vick-1784-by Royal Ruler, (imp.)-1376-; Lady Elgin-1747-by Rare Sovereign, (imp.)-490-; Charmer-362-(Vol. I), by Sterling Value, (imp.)-171-, etc. See-4249-.

-4268-

DAISY OF GLENROSS.

Farrowed April 14, 1895; bred by Alex. Morrison, Carman, Man.; sire Indian Chief-2655-; dam Black Lily II-2741-by Bond Head-847-; Black Lily-1119-by Black Jack-692-; Laura-645-by Duke of Gloucester-511-; Sally-615-by Crown Prince-136-; Miss Barrie-162-by Lord Wellington, (imp.)-174-; Betsy-332-by Hercules, (imp.)-132-; Beauty-381-by Bellringer 135-; Maud-263-by Prizeman, (imp.)-134-; Lady Barber-262-by Swindon Duke, (imp.)-218-; Rosy-261-by John A, (imp.)-212-; Lady Far-260-by Wallacetown-988-; Lady Wallacetown, (imp.)-1130-(Vol. II).

-4269-

MAUD OF GLENROSS.

Farrowed April 14, 1895; bred by Alex. Morrison, Carman, Man.; sire Indian Chief-2655-; dam Black Lily II-2741-(Vol. V), by Bond Head-847-, etc. See-4268-.

-4270-

BEAUTY.

Farrowed Oct. 12, 1894; bred by P. W. Boynton, Dollar; sire Royal Herbert-2402-; dam Oxford Daisy-3259-by Gladstone, (imp. in dam)-1424-; Lady Franklin-1542-by Lord Castlewood-746-; Oxford Gem-1107-by Baron Von Bismarck-426-; Oxford Lass-405-by Royal Oxford-327-; Ruth, (imp.)-406-(Vol. I), by Mountain Walk, etc.

-4271- **BELLA.**

Farrowed Oct. 12, 1894; bred by P. W. Boynton, Dollar; 2nd owner, Geo. Padget, Buttonville; sire Royal Herbert-2402-; dam Oxford Daisy-3259-(Vol. V), by Gladstone, (imp. in dam) -1424-,etc. See-4270-.

-4272- **ROSE BUD.**

Farrowed Oct. 15, 1894; bred by P. W. Boynton, Dollar; 2nd owner, Jonathan Slater, Buttonville; sire Dollar Lad-2601-; dam Dollar Queen-1040-by Baron Von Bismarck-426-; Ruby -566-by Black Jock-468-; Ruth II-407-by Royal Oxford -327-; Ruth, (imp.)-406-(Vol. I), by Mountain Walk, etc.

-4273- **ROSE FLOWER.**

Farrowed April 25, 1895; bred by P. W. Boynton, Dollar; 2nd owner, Jonathan Slater, Buttonville; sire Dollar Lad -2601-; dam Dollar Queen-1040-(Vol. II), by Baron Von Bismarck-426-, etc. See-4272-.

-4274- **ANNIE.**

Farrowed April 17, 1894; bred by W. J. Shibley, Harrowsmith; sire Signet Seal-2652-; dam Maid Marian-2762-by Enterprise, (imp.)-1378-; Loyal Duchess, (imp.)-2640-(Vol. IV), by Warrior II (1688), etc.

INDEX TO BERKSHIRE BOARS.

No.	Names of Boars.	Page.
3837	Abe Lincoln, by Randolph–3136–	82
3567	Aberdeen, by Stanley Boy–2426–	37
3713	Actor, by Star One, (imp.)–3071–	61
3575	Adam, by Royal Tom–2995–	39
3581	Albert, by Baron Lee IV–3444–	40
3639	Alexander Chef, by King Lee–1777–	49
3815	Almonte Chief, by Prince of Carleton –3065–	78
3715	Anglo-Saxon, by Enterprise, (imp.) –1378–	61
3359	Anna Bella's Major, by Sir Hector –2022–	8
3519	Ashcroft King, by Black Jim–2778–	29
3858	Aurora Boy, by Sir Philip–3042–	85
3781	Austin Hero, by Knowlton–2588–	72
3206	Baldur Chief, by Beadsman–2058–	2
3573	Banker of Bow Park, by Berkshire Pride–3530–	38
3825	Barney, by Cressman's Tom–2867–	80
3601	Barnum, by Chore Boy–2675–	43
3568	Baron, by Stanley Boy–2426–	38
3649	Baron Chief, by Queen's Own, (imp.) –2952–	51
3648	Baron Duke, by Queen's Own, (imp.) –2952–	51
3801	Baron Hope, by Baron Lee IV–3444–	76
3444	Baron Lee IV, by Longfellow–3442–	17
3647	Baron Prince, by Queen's Own, (imp.) –2952–	50
3570	Barton Dexter, by Dexter–2757–	38
3544	Barton Duke, by Berkshire Pride –3530–	33
3563	Barton Jumbo, by Dexter–2757–	37
3266	Barton Tom, by Sir Allen–1272–	5
3728	Bayhan Hero, by Golden Flag–2187–	64
3769	Bay Water Boy, by Star One, (imp.) –3071–	71
3485	B. C., by Home Rule–2007–	24
3738	Beaver Lad, by Marmaduke–2502–	65
3555	Beau Premier, by Star One, (imp.) –3071–	36
3838	Bell Boy, by Portland Lad–2407–	82
3687	Bellwood Prince, by Premier, (imp. in dam)–3036–	37
3429	Ben Hur, by Ben Holt–2791–	15
3530	Berkshire Pride, by Bright Prince –2580–	31
3874	Berryton, by Khedive–3217–	88
3741	Bet's Son, by Champion Prince II –2982–	66
3585	Billy, by Baron Lee IV–3444–	40
3819	Billy Bannon, by Baron Lee IV–3444–	79
3446	Billy S., by Premier, (imp. in dam) –3036–	17
3466	Black Chief, by Stanley II–2438–	20
3517	Black Duke, by Black Jim–2778–	29
3626	Black Hawk, by Prince Garnet–2533–	47
3684	Black Jim, by Garbutt's XX–2470–	56
3531	Black Jim II, by Black Jim–2778–	31
3496	Black Joe, by Premier, (imp. in dam) –3036–	26
3861	Black Jupiter, by Black Jim–2778–	86
3760	Black King, by Black Prince V–2793–	69
3505	Black Ned, by Milton Lad–2457–	27
3816	Black Prince, by Heber–2234–	78
3650	Black Prince, by Homer–1883–	51
3651	Black Tom, by Black Prince–3650–	51
3735	Blackwell, by The Laird–2831–	65
3811	Blessington Lad, by Hastings–3128–	77
3489	Blink Bonny, by Major–2908–	25
3434	Blink Bonny, by Stirling Boy–2170–	16
3265	Blue Blood, by Enterprise, (imp.) –1378–	5
3783	Bobbie Burns, by Khedive–3217–	73
3474	Bobtail Jock, by Queen's Own, (imp.) –2952–	22
3500	Bold Boy, by Stanley–1739–	26
3458	Bolivar, by Rudolphus, (imp.)–2869–	19
3552	Bonaventure, by Rudolphus, (imp.) –2869–	35
3209	Bonny, by Homer–1883–	2
3671	Bonny Prince, by Blink Bonny–3434–	54
3672	Bonny Prince II, by Blink Bonny –3434–	55
3673	Bonny Prince III, by Blonde Lass –3419–	55
3762	Bounce, by Count Hilderse–2917–	69
3708	Bountiful II, by Bountiful–3081–	60
3703	Bountiful III, by Bountiful–3081–	60
3431	Bow Park Conqueror, by Defiance –2815–	15
3433	Bow Park Conqueror II, by Defiance –2815–	15
3468	Bow Park King, by Rob Roy Mc-Gregor–2721–	21
3459	Bow Park Ruler, by Defiance–2815–	19
3439	Bow Park Sovereign, by Mariner II –3060–	16

No.	Names of Boars.	Page.
3808	Boyne Duke, by Jupiter-3364-	77
3646	Brandon Lad, by Cæsar-2461-	50
3628	Bravo, by Maxwell Hero-2433-	47
3421	Brave Laws, by Enterprise, (imp.) -1378-	13
3835	Bright Laddie, by Lord Belmont -1598-	81
3704	Bright Knight, by Black Prince V -2793-	60
3822	Bright Prince, by Sir Allin-1272-	79
3324	British Peer, by Count Briton-1584-	8
3214	Brock Boy, by Topsman-1522-	2
3695	Bronco Pete, by Lord Menie-3226-	58
3633	Burgoine Boy, by Boydston Boy -2878-	48
3789	Captain, by Colonel Boynton-2688-	74
3806	Captain Hooker, by Star-3202-	76
3749	Caytain Jack, by Union Jack-2540-	67
3659	Captain John, by Conrad-2680-	52
3455	Cassel Chief, by Big Bear-1255-	19
3664	Cedric, by Cressman's Homer, (imp. in dam)-2890-	53
3716	Chakka, by Nero-1975-	62
3427	Champion, by Victor A-2151-	14
3447	Champion, by Premier, (imp. in dam) -3006-	17
3491	Champion, by Graydon-2637-	25
3630	Champion, by Earl of Clermont-833-	48
3428	Charlie, by Royal Reward, (imp.) -1767-	14
3289	Charlie, by Champion Duke-2929-	6
3547	Charmer, by Queen's Own (imp.) -2952-	34
3441	Charmer's Duke, by Duke of Monmouth-3440-	17
3290	Chieftain VI, by Champion Duke -2929-	6
3770	City View, by Star One, (imp.)-3071-	71
3723	Claremont Prince, by Garbutt's Elected-3028-	63
3460	Clear Clerk's Pride, by Robust Jim -3300-	19
3574	Cloudesly, by Enterprise, (imp.)-1378-	38
3576	College Tom, by Defiance-2815-	39
3677	Columbia, by Sir Philip-3042-	55
3750	Columbus, by Golden Prince-2528-	67
3635	Comet, by Snell's Champion-2687-	48
3402	Commander II, by Great Commander -2409-	10
3599	Commodore by Vivian-3523-	43
3623	Commodore Nutt, by Knowlton-2588-	47
3414	Como, by Stanley II-2438-	12
3742	Connaught Ranger, by Almonte Prince -2399-	66
2636	Conqueror, by Queen's Own-2613-	49
3432	Corbet, by Mike-2003-	15
3833	Cornelius Bow Park, by Rob Roy McGregor-2721-	81
3848	Councillor, by Aberdeen-2892-	83
3475	Councillor, by Enterprise (imp.) -1378-	22
3569	Count, by Stanley Boy-2426-	38
3803	Count Highclere, by Baron Lee IV -3444-	76
3549	Cressman's Anglo, by Cressman's Excelsior, (imp. in dam)-3548-	35
3409	Cressman's Bagpuize, by Dorset Chieftain, (imp.)-1561-	11
3548	Cressman's Excelsior, (imp. in dam), by Waterloo (4130)	34
3791	Cressman's Eye, by Jenkins, (imp. in dam)-2877-	74
3873	Cressman's Gordon, by Dorset Chieftain, (imp.)-1561-	87
3410	Cressman's Kingston, by Dorset Chieftain, (imp.)-1561-	12
3551	Cressman's Manor, by Dorset Chieftain, (imp.)-1561-	55
3697	Cressman's Pride, by Cressman's Excelsior, (imp.)-3548-	59
3463	Cressman's Robin, by Dorset Chieftain, (imp.)-1561-	57
3464	Cressman's Sandstorm, by Dorset Chieftain-1561-	20
3550	Cressman's Saxon, by Cressman's Excelsior, (imp. in dam)-3548-	35
3872	Cressman's Skipper, by Cressman's Excelsior, (imp. in dam)-3548-	87
3411	Cressman's William, by Dorset Chieftain, (imp.)-1561-	12
3792	Cressman's William, by Cressman's Excelsior, (imp. in dam)-3548-	74
3642	Crown Jewel, by Queen's Own, (imp.) -2952-	50
3705	Crown Lad, by Bright Prince-2580-	60
3282	Crown Prince, by Sir Jasper-2787-	6
3538	Dandy, by Prince Royal-2530-	32
3729	Dandy, by Kimball-2395-	64
3688	Daniel, by Premier, (imp. in dam) -3036-	57
3794	Daniel O'Connell, by Lucky Getter -2916-	75
3690	Darkey, by Liberal-2565-	57
3482	Dansmore, by Sandusky-2001-	23
3657	Delta Chief, by Silverstone-2954-	52
3520	Delta Prince, by Black Jim-2778-	29
370	Deseronto, by Signet Seal-2652-	59
3654	Diamond, by Sir Jasper-2787-	52

No.	Names of Boars.	Page.
3417	Director, by Royal Crown-2317-	13
3610	Director II, by Director-3417-	44
3701	Doctor Sands, by Signet Seal-2652-	59
3406	Donald, by Morton-2887-	11
3807	Donald Dhu, by Royal George-2667-	76
3465	Don Hernando, by Stanley II-2438-	20
3790	Dorset King, by Cressman's Dundee, (imp. in dam)-2971-	74
3693	Dude, by Othello II-3066-	58
3730	Dude, by Kimball-2395-	64
3625	Duke by Knowlton-2588-	47
3719	Duke of Campbellford by Evergreen Duke-3066-	62
3261	Duke of Elgin, by Royal-1769-	4
3603	Duke of Elgin Grove III, by Duke of Elm Grove II-1026-	43
3566	Duke of Fairview, by Gallant-2966-	37
3720	Duke of Kent, by Garbutt's Elected -3028-	62
3747	Duke of Levant, by Lucky Getter -2916-	67
3746	Duke of Lokis Lane, by Royal Charlie -2895-	67
3793	Duke of Marlborough, by Lucky Getter-2916-	74
3828	Duke of Marlborough, by Originator -2432-	82
3857	Duke of Marlborough, by Indian Chief-2655-	85
3440	Duke of Monmouth, by Gloucester IV	16
3621	Duke of Thornbury, by Bakerfield -1863-	46
3846	Dunraven, by Aberdeen-2892-	83
3527	Earl of Concord, by Royal Herbert -2402-	30
3532	Eburne Duke, by Model Duke III -3089-	31
3578	Earl of Jordan, by Earl of Montrose -3058-	39
3258	Earl of London, by Royal Warrior -1204-	4
3689	Earl of Surrey, by Black Jim-2778-	57
3753	Elected, by Election-2978-	68
3542	Elgin Prince, by Stanley-1122-	33
3488	Elkhorn Duke, by Sambo-2994-	24
3658	Elm Grove Hero, by Graydon-2637-	52
3407	Ensign, by Enterprise, (imp.)-1378-	11
3197	Erie Lad, by Royal Duke-2106-	1
3797	Eunuch, by Wallace-2463-	75
3637	Excellent, by Highclere VII-2598-	49
3405	Explorer, by King of the West-3403-	11
3467	Fairyland Riverside, by Invincible -1543-	21
3602	Farmer's Friend, by Sir Jasper-2787-	43
3632	Farmer's Pride II, by Farmer's Pride -2408-	48
3776	Ferguson, (imp.), by Artful Joe	72
3423	Fireproof, by Originator-2432-	13
3471	Fireway, by Royal Standard X-3110-	21
3234	Forest King by Stanley-1739-	3
3263	Forester H, by Pride of Home-2607-	4
3252	Formadible, by Sweepstakes-2005-	3
3748	Franklin, by Lucky Getter-2916-	67
3724	Freedom, by Garbutt's Elected-3028-	63
3656	Freeland Boy, by Prince-3655-	52
3454	Garbutt's Choice, by Garbutt's Elected -3028-	18
3805	Gay Boy, by Enterprise, (imp.)-1378-	76
3589	General, by Star-3202-	41
3822	General, by Major Graham-3279-	81
3614	General Black, by Beadsman-2058-	45
3662	General Grant, by Sir Archie-1126-	53
3562	General McArthur, by Derby-2437-	37
3561	General Nap, by Derby-2437-	36
3759	George, by Prince of Carleton-3065-	69
3851	George, by Star One, (imp.)-3071-	68
3618	Gerald, by Star One, (imp.)-3071-	46
3758	Gilt Edge, by Golden Robe-2342-	69
3686	Gladstone, by Windsor-2889-	57
3641	Golden Crown, by Queen's Own, (imp.)-2952-	50
3669	Goliah, by Pilot, (imp.)-1331-	54
3725	Governor Baird, by Star-3202-	63
3577	Grand Times, by Prince Chistian -1722-	39
3756	Grant, by Gilderoy-3035-	68
3799	Great Scott, by Roseberry-3080-	75
3850	Greenway, by Aberdeen-2892-	84
3727	Grover, by Gilderoy-3035-	63
3676	Hal McVity, by Jack-2364-	55
3681	Hamlet, by Emperor-2907-	56
3862	Hammond Duke, by Model Duke III -3089-	86
3843	Harry, by Prince Arthur-2967-	83
3764	Heather Jock, by Lucky Getter-2916-	70
3558	Henry Irving, by Barron Lee IV -3444-	36
3712	Henry Irving, by Star One, (imp.) -3071-	61
3666	Hensall Hero, by Royal John-3535-	53
3511	Hero, by Baron Lee IV-3444-	28
3813	Holland Jack, by Dandy Jim-3164-	78
3201	Honesty, by Lord Ross-3077-	1
3424	Hopeful, by Duke Pembina-2238-	14
3288	Hopeful Joe, by King Lee-1777-	6
3699	Hopetown Lad, by President-2531-	59
4845	Hugh John, by Aberdeen-2892-	83
3751	Huron Champion, by Prince Arthur	

No.	Names of Boars.	Page.
	-2967-	68
3426	Huron's Pride, by Morton-2587-	14
3696	I'm King of the Bay, by Lucky Getter -2916-	59
3777	Jack, by Snell's Champion-2687-	72
3786	Jack by Star One, (imp.)-3071-	73
3829	Jack, by Sir Toby-3326-	80
3588	Jimmie, by Prince of Carleton-3065-	41
3492	Job, by Premier, (imp. in dam)-3036-	25
3714	Job, by Star One, (imp.)-3071-	61
3778	Joe, by Snell's Champion-2687-	72
3854	Joe, by Star One, (imp.)-3071-	84
3662	John Homer, by Cressman's Homer, (imp. in dam)-2890-	53
3445	John L., by Premier, (imp. in dam) -3036-	17
3683	Johnnie, by Garbutt's XX-2470-	56
3798	Joseph, by Premier, (imp. in dam) -3036-	75
3587	Joshua, by Baron Lee IV-3444-	41
3853	Judas, by Star One, (imp.)-3071-	84
3508	Jumbo of Edmonton, by Enterprise, (imp)-1378-	28
3685	Jumbo, by Sandusky-2001-	57
3364	Jupiter, by Prince Regent-1396-	9
3217	Khedive, by Enterprise, (imp.)-1378-	2
3732	King Britain, by Earl of Montrose -3058-	64
3733	King Charmer, by Khedive-3217-	64
3638	King Cole, by Highclere VII-2598-	49
3737	King Davis, by Indian Chief-2655-	65
3501	King Dorset, by Cressman's Dundee (imp. in dam)-2977-	26
3479	King George, by Rufus-2420-	23
3619	King George, by Robust Jim-3300-	46
3583	King Highclere, by Baron Lee IV -3444-	40
3450	King Lee, by Freedom-2444-	18
3481	King of Algoma, by Boydstone Boy -2878-	23
3430	King of Forest, by Eustace-3430-	15
3820	King of Meadow Lee, by Baron Lee IV-3444-	79
3403	King of the West, by Stanley-1958-	10
3183	King Tom, by King Lee-1777-	1
3609	King Tom, by Milton Lad-2457-	44
3232	Kirkdale Prince, by Randolph, (imp. in dam)-2871-	3
3810	Knight of Bow Park, by Berkshire Pride-3530-	77
3172	Laddie, by Lord Wilbur-2237-	5
3691	Lanarck Jet, by Prince of Carleton -3065-	58
3518	Langley Duke, by Black Jim-2778-	29
3453	Leader, by Garbutt's Elected-3028-	18
3707	Leinster Duke, by Black Prince V -2793-	60
3643	Leonard, by King Lee-1777-	50
3652	Livery Boy, by Black Prince-3650-	51
3442	Longfellow, by Charmer's Duke -3441-	17
3836	Lord Aberdeen III, by Dashwood Chief-2674-	82
3875	Lord Bacon, by Pride of Brant-3529-	88
3510	Lord Booth, by Enterprise, (imp.) -1378-	28
3560	Lord Brookside, by Derby-2437-	36
3559	Lord Carson of Forest, by Derby -2437-	36
3509	Lord Chesterfield, by Enterprise, (imp.)-1378-	28
3590	Lord Clifton, by Emperor-2907-	41
3533	Long Duke, by Model Duke III -3089-	32
3514	Lord Edmonton, by Baron Lee IV -3444-	29
3726	Lord Eustace, by Star One, (imp.) -3027-	63
3592	Lord Hargrave, by Laggan Duke -2040-	42
3413	Lord Kent, by Stanley II-2438-	12
3478	Lord Liverpool, by Director-3417-	22
3706	Lord Liverpool, by Royal Lad-3044-	60
3457	Lord Lorne, by Enterprise, (imp.) -1378-	19
3262	Lord Lytton, by Black Jim-2778-	4
3823	Lord Meaford, by Royal Standard X -3110-	79
3476	Lord Morton, by Queen's Own, (imp.) -2952-	22
3353	Lord Nelson, by Prince of Perth -1963-	8
3709	Lord Preston, by Bountiful-3081-	61
3765	Lord Raglan, by Milton Lad-2457-	70
3387	Lord Randolph, by Emperor-2907-	9
3554	Lord Roseberry, by Baron Lee IV -3444-	35
3844	Lord Ross, by Election-2978-	83
3553	Lord Salisbury, by Baron Lee IV -3444-	35
3516	Lord Snell, by Star One, (imp.) -3071-	29
3739	Lord Tennyson, by King Tom-3093-	65
3451	Lord Wilkes, by Garbutt's Elected -3028-	35
3438	Lycurgus, by Enterprise, (imp.)-1378-	16
3480	McAlpine, by Lord Curson-2781-	23
3785	McGarry Lad, by Baron Lee IV	

No.	Names of Boars.	Page.
	-3444-	
3382	McGinty, by Queen's Own, (imp.) -2952-	73
3456	Major, by Enterprise, (imp.)-1370-	9
3490	Major II, by Major-2908-	19
3279	Major Graham, by This is Him, (imp.)-1362-	25
3545	Major Lee, by King Lee-1777-	5
3044	Major Lee II, by King Lee-1777-	34
3546	Major Prince IV, by King Lee-1777-	50
3365	Manitoulin Chief, by Jupiter-3364-	34
3620	Mansfield Prince, by Robust Jim -3300-	9
3135	Maple Glen Hero, by Blink Bonny -3434-	46
3436	Maple Glen Prince, by Blink Bonny -3434-	16
3437	Maple Glen Prince II, by Blink Bonny -3434-	16
3763	Mariner of Bow Park, by Mariner II -3060-	16
3422	Marks, by Enterprise, (imp.)-1378-	70
3660	Markwell Chief, by Sambo-2974-	13
3692	Marquis De Levis, by Randolph, (imp. in dam)-2871-	53
3584	Master Highclere, by Baron Lee IV -3444-	58
3280	Master Major, by Sir Herbert-2979-	40
3572	Master of Bow Park, by Berkshire Pride-3530-	5
3461	Max, by Lord Wolverton, (imp.) -2360-	38
3203	Maxwell, by Innerkip Chief-2854-	19
3503	May King, by Garbutt's XXII-2470-	2
3667	Mike Morris, by Baron Chief-3108-	27
3678	Mission Boy, by Sir Philip-3042-	54
3443	Model Duke, by Longfellow-3442-	55
3612	Model Duke, by Black Prince V-2793-	17
3821	Modern Prince, by Star One, (imp.) -3071-	45
3591	Monarch, by Count Vasil-3253-	79
3449	Money Maker, by Royal Standard, (imp. in dam)-1681-	41
3663	Monk, by Sir Herbert-2979-	18
3761	Morden King, by Chieftain VI-3290-	53
3680	Mosley, by Emperor-2307-	69
3607	Mountaineer, by Sidney-3537-	56
3767	Murrila King, by Robust Jim-3300-	44
3774	Moving Lad, by Baron Lee IV-3444-	70
3513	Napoleon, by Lord Ross-3072-	71
3863	Nashby, by Model Duke III-3089-	28
3826	Ned Harlem, by Royal Meadowside -2080-	86
3787	Neepawa Lad, by Star One, (imp.) -3071-	80
3771	New Office Boy, by Baron Lee II -3444-	73
3605	Niagara, by Victor A-2151-	71
3337	North Star, by Sir Jasper-2787-	43
3237	Northern King, by Bakerfield-1863-	8
3504	Northern Highclere, by Northern Prince-2832-	3
3779	O. A. C. 163, by Barton Tom-3266-	27
3780	O. A. C. 164, by Barton Tom-3266-	72
3193	O. A. C 355, by Defiance-2815-	72
3498	Oakland Chief, by Sir Robert-2758-	1
3600	Oliver, by Royal Herbert-2402-	26
3721	Ontario Hero, by Garbutt's Elected -3028-	43
3849	Oshay, by Aberdeen-2892-	63
3634	Palmer, by Royal Signet-3522-	84
3768	Parliament Hero, by Star One, (imp.) -3071-	64
3615	Pat, by Stanley-1739-	70
3795	Pat, by Robust Jim-3300-	45
3220	Patsy, by Enterprise, (imp.)-1378-	75
3782	Percy Lad, by Knowlton-2588-	3
3448	Perfection, by Premier, (imp. in dam) -3036-	73
3818	Perk, by Baron Lee IV-3444-	17
3855	Perk, by Baron Lee IV-3444-	78
3852	Peter, by Baron Lee IV-3444-	84
3486	Piapot, by Beadsman-2058-	84
3608	Pioneer, by Sidney-3537-	24
3757	Portage King, by Northern Prince -2832-	44
3965	Portland Lad II, by Portland Lad -2407-	69
3617	Poundmaker, by Northern Prince -2832-	86
3462	Prairie Chief, by Enterprise-1462-	46
3534	Prairie Duke, by Black Jim-2778-	20
3487	Prairie King, by Beadsman-2058-	32
3616	Prairie Lad, by Tippecanoe-3004-	24
3674	Premier, by Pilot, (imp.)-1331-	45
3634	Premier III, by Premier II-2770-	55
3871	Premier IV, by Premier II-3674-	48
3675	Premier's Choice by Premier-3674-	87
3529	Pride of Brant, by Bright Prince-2580-	55
3536	Pride of Innerkip, by Cloudsley-3574-	31
3631	Pride of Lennox, by Wealthy II-3248-	32
3622	Pride of Murray, by Knowlton-2588-	48
3665	Pride of Prescot, by Patsy-3220-	46
3415	Prince of Presque Isle, by Prince Garnet-2533-	53
3655	Prince, by Enterprise, (imp.)-1378-	12
3506	Prince, by Milton Lad-2457-	52
3565	Prince Albert, by Rufus-2420-	27
		37

No.	Names of Boars.	Page.
3320	Prince Charlie, by Morton-2587-	7
3595	Prince Charlie, by Royal Herbert -2402-	42
3717	Prince Charlie, by Nero-1975-	62
3629	Prince George, by Royal Charlie II -2834-	42
3582	Prince Highclere, by Baron Lee IV -3444-	40
3580	Prince James, by Earl of Mentrose -3058-	40
3809	Prince Lee, by Baron Lee IV-3444-	77
3796	Prince of Newery, by Gallant-2966-	75
3694	Prince of Peel, by College Pride-2247-	58
3469	Prince Ruben, by Prince-2615-	21
3740	Prince Royal II, by Prince Royal -2530-	69
3472	Prince Ruben II, by Prince Ruben -3469-	22
3824	Professor Jack by Salesman-1261-	79
3319	Protest, by Morton-2587-	7
3515	Proud Duke, by Star One, (imp.) -3071-	29
3473	Queen's Pride, by Queen's Own -2952-	22
3593	Radcliff, by Royal Herbert-2402-	42
3830	Rambler, by Manitoba Pride-2282-	81
3752	Rankin, by Prince Arthur-2967-	68
3788	Rantin Robin, by Bright Prince-2580-	73
3847	Reformer, by Aberdeen-2892-	83
3507	Regulator, by Northern Prince-2832-	27
3408	Repeater, by Enterprise, (imp)-1378-	11
3867	Reporter, by Royal Signet, (imp.) -3522-	87
3524	Rialto, by Rudolphus, (imp.)-2869-	30
3613	Ring Leader, by Bountiful-3081-	45
3627	Ringo, by Prince Garnet-2533-	47
3718	Robbie Bruce, by Warwick Lad-1819-	62
3171	Robbie Burns, by Dandy Tom-2515-	5
3420	Rob Lee, by Director-3417-	13
3401	Robust Harry, by Robust Jim-3300-	10
3300	Robust Jim, by Ensign-2113-	7
3425	Robust Jock, by Robust Jim-3300-	14
3653	Rob Roy, by Dartford Boy-2602-	51
3543	Rob Roy Duke, by Royal Charlie -2895-	33
3744	Rockland Boy, by Good Times -3142-	66
3698	Rockcliffe, by Prince of Carleton -3065-	59
3571	Rockwell, by Major Graham-3279-	38
3766	Rodney Chief, by Robust Jim-3300-	70
3860	Rodney, by Windsor, (imp in dam.) -2889-	85
3597	Roger, by Royal Herbert-2402-	42
3526	Roland, by Rudolphus, (imp.)-2869-	30
3827	Romeo, by Snell's Joe-3140-	80
3868	Rosedale, by Star One, (imp.)-3071-	87
3384	Roseberry Prince, by Roseberry -3080-	9
3512	Rover, by Star One, (imp.)-3071-	28
3537	Royal, by Prince Royal-2530-	32
3594	Royal, by Royal Herbert-2402-	42
3264	Royal Chief, by Queen's Own, (imp.) -2952-	4
3841	Royal Chief, by Cloudesley-3574-	82
3470	Royal Derby, by Champion Duke -2929-	21
3564	Royal Duke, by Model Duke III -3089-	37
3419	Royal Duke, by Director-3417-	13
3541	Royal Duke, by Enterprise, (imp.) -1378-	33
3611	Royal Duke, by Bright Prince-2580-	44
3702	Royal Duke, by Rudolph-2427-	60
3745	Royal George, by Rufus-2420-	67
3535	Royal John, by Pride of the West -2060-	32
3711	Royal King, by Royal Lad-3044-	61
3817	Royal Oak, by Heber-2234-	78
3539	Royal Prince, by Queen's Own, (imp.)-2952-	33
3679	Royal Signal, by Royal Signet, (imp.) -3522-	55
3522	Royal Signet, (imp.), by Big Ben (2204).	30
3661	Royal Standard, by Royal Star-1425-	53
3296	Royal Standard XII, by Royal Standard X-3110-	7
3812	Royal Tom, by Royal Lad-3044-	77
3188	Salamander, by Crown Prince-1752-	1
3624	Sam, by Knowlton-2588-	47
3484	Sambo, by Randolph-3136-	24
3528	Sambo, by Robust Jim-3300-	31
3731	Sambo, by Kimball-2395-	64
3497	Sam Jim, by Salamander-3188-	26
3298	Samson, by Royal Standard X-3110-	7
3598	Scottie, by Vivian-3533-	42
3859	Scottie, by Windsor, (imp. in dam) -2889-	85
3856	Scottish Chief, by Indian Chief-2655-	85
3606	Senator, by Royal Duke-3388-	44
3800	Sensation, by Roseberry-3080-	75
3416	Shakespeare, by Prince Garnet-2533-	12
3525	Signal, by Royal Signet, (imp.)-3522-	30
3870	Signal Chief, by Royal Signet, (imp.) -3522-	87
3869	Signal Lad, by Royal Signet, (imp.) -3522-	87

No.	Names of Boars.	Page.
3540	Signet Seal, by Royal Signet, (imp.) -3522-	33
3802	Silver King, by Baron Lee IV-3444-	76
3418	Sir Charles, by Golden Prince-2528-	13
3722	Sir Douglas, by Prince of Carleton -3065-	63
3243	Sir Edward, by Royal David-687-	3
3494	Sir Richard, by Premier, (imp. in dam)-3036-	25
3297	Sir Thomas, by Royal Standard X -3110-	7
3502	Sir Thomas, by Almonte Prince -2399-	27
3326	Sir Toby, by Enterprise, (imp.)-1378-	8
3772	Sky Office, by Baron Lee IV-3444-	71
3379	Squire, by Sir Herbert-2979-	9
3864	Squire of Bow Park, by Defiance -2815-	86
3640	Squire Tom, by King Lee-1777-	49
3202	Star, by Blasing Star-3190-	2
3736	Starbuck Chief, by Indian Chief -2655-	65
3804	Star Prince, by Star One, (imp.) -3071-	76
3668	St. Lament, by Royal John-3535-	54
3645	St. Lawrence Bell, by Fireway-3471-	50
3834	Sultan of Bow Park, by Mariner II -3060-	81
3710	Sunnyside King, by Bright Prince -2580-	61
3495	Superior, by Premier, (imp. in dam) -3036-	25
3493	Surprise, by Premier, (imp. in dam) -3036-	25
3356	Sydney, by Kiug Lee-1777-	8
3499	The Vicar, by Royal Star, (imp.) -1603-	26
3842	Tom, by Snell's Champion-2687-	82
3670	Tom Glen, by Grand Sentinel-3064-	54
3557	Trifle Boy, by Star One, (imp.)-3071-	36
3566	Trifle Lad, by Star One, (imp.)-3071-	37
3404	Uncle Tom, by Pioneer-2251-	11
3743	Union Jack, by Golden Prince-2528-	66
3771	Varna Duke, by Star One, (imp.) -3071-	71
3596	Victor, by Royal Herbert-2402-	42
3477	Victor Duke, by Long Range, (imp.) -1878-	22
3521	Victor Duke, by Royal Star-1425-	30
3839	Vigilent, by Portland Lad-2407-	82
3521	Vivian, by Queen's Own, (imp.) -2952-	30
3755	Wait for Me, by Bountiful-3081-	68
3586	Walter, by Baron Lee IV-3444-	40
3775	Wanderer, by Windsor, (imp. in dam) -2889-	71
3604	Waywanosh Chief, by Wingham Chief -2851-	43
3452	Well Marked, by Garbutt's Elected -3028-	18
3400	Western Chief, by Markwell II-1909-	10
3579	Western Hero, by Earl of Moentrose -3058-	40
3866	Wilfred, by Premier, (imp. in dam) -3036-	86
3483	Wilkes, by Type-2422-	23
3832	Wilson, by Major Graham-3279-	81
3840	Wingham Chief, by Bright Prince -2580-	82
3754	Wolverton Chief, by Star-3202-	68

INDEX TO BERKSHIRE SOWS.

No.	Names of Sows.	Page.
4050	Alberta, by Knowlton–2588–	131
3164	Alice, by Pilot, (imp.)–1331–	89
4001	Amanda, by Queen's Own, (imp.)–2952–	124
4009	Annie, by Prince of Castletown–3065–	125
4203	Annie, by Star–3202–	155
4274	Annie, by Signet Seal–2652–	166
3811	Aunt Cloe, by Stanley–1958–	95
4008	Aunt Sally, by Prince of Castletown–3065–	125
3819	Austin Lass, by Captain Corwhin–1881–	91
3989	Barton Belle, by Dexter–2725–	122
3971	Barton Betsy, by Dexter–2757–	120
3984	Barton Hanna IV, by Rob Roy McGregor–2721–	122
3972	Barton Lassie, by Berkshire Pride–3530–	120
3973	Barton Lucy, by Berkshire Pride–3530–	120
3969	Barton Maggie, by Dexter–2757–	119
3987	Barton Mary, by Jasper–2720–	122
3968	Barton Maud, by Sir Allin–1272–	119
3944	Barton Nell, by Berkshire Pride–3530–	117
3970	Barton Nelly, by Dexter–2757–	119
3983	Barton Nora, by Fulton–1217–	121
3985	Barton Pride, by Sir Allin–1272–	122
3974	Barton Rachel, by Berkshire Pride–3530–	120
3967	Barton Rosebud, by Rob Roy McGregor–2721–	119
3986	Barton Ruth, by Sir Allin–1272–	122
3825	Bathurst Lass, by Prince–2615–	98
4119	B. C. Jenny, by Black Jim–2778–	140
3812	Beautiful, by Wallace–2463–	96
4251	Beauty, by Lord Belmont–1598–	162
4270	Beauty, by Royal Herbert–2402–	165
4156	Beaver Rose, by Marmaduke–2502–	147
4011	Bella, by Royal Herbert–2402–	125
4271	Bella, by Royal Herbert–2402–	166
4056	Bella Smith, by Highclere VII–2598–	132
4195	Bella's Gem, by Bright Prince 2580–	153
4239	Belle, by Royal Blood–2027–	160
4038	Belle of Wooler, by Knowlton–2588–	129
3890	Bessie, by Type–2422–	108
3979	Bessie, by Professor–1735–	121
4186	Bessie B, by Ferguson, (imp.)–3776–	152
3273	Bessie Bismarck, by Bismarck–1708–	90
4049	Best on Earth, by Boydston Boy–2878–	131
3936	Bertha, by Decide–2513–	115
4007	Bertha, by Signal–3047–	125
4029	Biddy II, by John A–615–	128
4256	Blue Belle IX, by Duke of Campbellford–3719–	163
3915	Black Bess, by Milton Lad–2457–	112
4262	Black Bird, by Court Vasil–3253–	164
3909	Blackburn, by Bondholder–2664–	111
3965	Black Jean, by Homer–1883–	119
4114	Black Maggie, by Portland Lad–2407–	140
3911	Black Nancy, by Premier, (imp. in dam)–3036–	112
4161	Black Nancy, by Lord Wolseley, (imp. in dam)–2160–	148
3935	Black Princess, by Black Jim–2778–	115
3916	Black Sallie, by Milton Lad–2457–	113
3920	Black Swan, by Baron Lee IV–3444–	113
3937	Blossom, by Decide–2513–	116
4210	Bonnie Jean, by King of Clubs–2958–	156
4120	Bonnie Lass, by Prince of Carleton–3065–	141
4230	Bonnie Lass, by Prince of Carleton–3065–	159
4159	Bonnie Queen II, by Champion Prince II–2982–	148
4064	Bonny Queen XIV, by King Lee–1777–	134
3946	Bonny Queen XV, by King Lee–1777–	117
3947	Bonny Queen XVI, by King Lee–1777–	117
4065	Bonny Queen XVII, by King Lee–1777–	134
4066	Bonny Queen XVIII, by King Lee–1777–	134
3992	Bow Park Maiden, by Rob Roy McGregor–2721–	123
3993	Bow Park Maid II, by Mariner II–3060–	123
3988	Bow Park Model, by Jasper–2720–	122
4248	Bow Park Pet, by Mariner II–3060–	162
3990	Bow Park Polly, by Rob Roy McGregor–2721–	122
3991	Bow Park Queen, by Rob Roy McGregor–2721–	123
3930	Bracelet, by Enterprise, (imp.)–1378–	115
4111	Brantford Girl, by Enterprise, (imp.)–1378–	140
4265	Bright Girl, by Baron Lee IV–3444–	164

No.	Names of Sows.	Page.
4110	Brightness, by Bright Prince–2580–	
3871	Brunswick Queen, by Robust Jim –3300–	140
3807	Canada's Gem, by Randolph–3136–	105
4145	Canada's Yet, by Garbutt's Elected –3028–	95
3805	Canadian Beauty, by Salesman–1261–	145
4171	Carholme Queen, by Why Not–3178–	94
4221	Cassel Pride, by Decker's Samson –2562–	150
3814	Cressman's Mabel, by Jenkins, (imp.) –2877–	157
4098	Chapman Maid, by Darby–2730–	96
4060	Charlotte II, by Sir Herbert–2979–	138
4061	Charlotte III, by Sir Herbert–2979–	133
4062	Charlotte IV, by Sir Herbert–2979–	133
4222	Chippewa Belle, by Jupiter–3364–	133
4223	Chippewa Lass, by Boyne Duke –3808–	157
4019	Chloe, by Duke of Elm Grove II –1026–	158
4140	Chrissie, by Baron Lee IV–3444–	127
4031	Christina, by Lucky Getter–2916–	145
4033	Civic Lady, by Baron Lee IV–3444–	128
4035	Civic Lady, by Baron Lee IV–3444–	129
3850	Cirencester, (in Eng.), by Royal Pennant	129
3851	Cirencester II, by Prodigal, (imp.) –251–	102
3709	Cressman's Lucy, by Lord Hayter, (imp) in dam)–1789–	102
4130	Cressman's Maid, (imp. in dam) by Wickwood (4048)	93
3907	Daisy, by Premier, (imp. in dam) –3036–	143
3943	Daisy, by Professor–1735–	111
4213	Daisy, by Decker's Samson–3427–	116
4268	Daisy of Glenross, by Indian Chief –2655–	156
4148	Daisy Queen, by Why Not–3178–	165
4180	Dandy, by Mowat–1310–	146
3824	Derby Queen, by Prince Garnet –2533–	151
3952	Desdemona, by Baron Lee IV–3444–	98
4173	Dina, by The Vicar–3499–	118
4232	Dinah, by Heber–2234–	150
4018	Dinah's II, by Proud Prince–1872–	159
4100	Dolly Driver, by Rollicking Jacque –3039–	126
3917	Dora, by Peerless Boy–1856–	138
3855	Dora Lee, by Charmers Duke–3441–	113
4054	Dot, by Snell's Champion–2687–	103
4040	Duchess, by Maxwell Hero–2433–	132
4092	Duchess of Hawksbury, by Patsy –3220–	130
4198	Duchess of Kent, by Robust Jim –3300–	137
4191	Duchess of Marlboro, by Khedive –3217–	124
3905	Ducky, by Premier, (imp. in dam) –3036–	153
4075	Eden Lass, by Perry Lad, (imp.)–1354–	111
3831	Edgely's Belle, by Dollar Lad–2601–	135
4084	Elkhorn Lass, by Royal Star–1425–	99
4139	Elen Terry, by Baron Lee IV–3444–	136
4080	Elm Grove Beauty, by Graydon –2637–	144
4085	Eloa Lass, by Royal Star–1425–	136
3856	Emma Lee, by Handsome Duke–655–	136
4077	Erie Lass, by Prince–3655–	103
4253	Expectation, by Robust Jim–3300–	135
3832	Fame II, by Rob Roy McGregor –2721–	163
3833	Fame III, by Victor A–2151–	99
4021	Fame IV, by Victor A–2151–	99
4212	Fantasy, by Roseberry–3080–	127
4015	Favorite, by Royal Herbert–2402–	156
3813	Fire Escape Girl, by Wallace–2463–	126
4220	First Choice, by Neidpath Hero –1942–	96
4014	Flora K, by Vivian–3523–	157
4169	Florence, by Signet Seal–2652–	157
4224	Florence Nightingale of Bow Park, by Mariner II–3060–	149
4000	Florentine, by Enterprise, (imp.) –1378–	158
4228	Flossie, by Dandy Jim–3164–	124
4205	Flossie A, by Windsor, (imp. in dam) –2889–	158
4175	Forest Beauty, by The Vicar–3499–	155
4109	Freport Maid, by Emperor–2907–	150
4196	Gageville Maid, by Colonel Boynton –2688–	140
3919	Gay Tidings, by Enterprise, (imp.) –1378–	154
3806	Gem of Melitia, by Markwell II –1909–	113
4242	Glenburn Sallie, by Randolph, (imp.) –2871–	95
4172	Gipsy, by Gilderoy–3035–	161
3922	Gipsy Countess, by Star One, (imp.) –3071–	150
4178	Gipsy Lass, by Maxwell Hero–2433–	113
3843	Gipsy Mint, by Lord Standard–2704–	151
3925	Gipsy Queen, by Star One, (imp.) –1378–	101
3998	Gracious Maid, by Enterprise, (imp.) –3071–	114
		124

No.	Names of Sows.	Page.
4257	Gruffy, by Duke of Campbellford -3719-	163
4166	Hazel Jean, by Lucky Getter-2916-	149
4182	Hazel Jess, by Lucky Getter-2916-	151
4183	Heather Bell, by Lucky Getter-2916-	152
4107	Helen, by Jack-2364-	139
3801	Here I am, by Randolph-3136-	94
3924	Heroine, by Star One, (imp.)-3071-	114
4225	Heroine, by Hanley's Hero-2304-	168
3297	Highclere Princess, by Enterprise, (imp.)-1378-	90
3497	Hilda Lass, by Prince of Burgesville -1368-	91
4126	Horton Beauty, by Signal-3047-	142
4121	Ida B, by Viceroy-1300-	141
4182	I'm Belle of Beachburg, by Lucky Getter-2916-	151
4208	Island Queen, by Originator-2432-	155
3334	Jennie Kingston, (imp. in dam), by Waterloo (4130)	91
4209	Jessie Rose, by Goldsmith-4209-	155
4030	Jewess II, by Prospect-1736-	128
3830	Juliet, by Liberal-2565-	99
4219	Kate Hamilton, by Royal George -2667-	157
4214	Katie Clide, by Enterprise-1462-	156
4197	Kingsville, by Colonel Boynton-2688-	154
4088	Kootenay Lass, by Royal Star-1425-	137
4087	Kootenay Maid, by Royal Star-1425-	137
4185	Ladella, by Earl of London-3258-	152
4079	Lady Aberdeen, by Graydon-2637-	136
3724	Lady Anne, by Kossuth Champion -2158-	94
3963	Lady Bell, by Stanley Boy-2426-	118
4237	Lady Bell, by Cressman's Tom-2867-	160
3013	Lady Bess, by Gladstone, (imp. in dam) -1424-	89
3822	Lady Bess, by True Meadowside -1569-	97
3955	Lady Bess of Montmartre, by Derby -2437-	118
3932	Lady Bet, by Champion Prince II -2982-	115
3941	Lady Bluff, by Queen's Own, (imp.) -2752-	116
4144	Lady Britain, by Garbutt's Elected -3028-	145
4016	Lady Clare, by Royal Herbert-2402-	126
4154	Lady Clare, by Union Jack-2540-	147
4059	Lady Clare V, by Emperor-2980-	133
4070	Lady Clifford II, by Queen's Own, (imp)-2952-	134
4071	Lady Clifford III, by Queen's Own, (imp.)-2952-	135
4028	Lady Derby, by Royal Lad-3044-	128
3923	Lady Edmonton, by Star One, (imp.) -3071-	114
3892	Lady Franklin, by Jimbow-2412-	109
4026	Lady Garnet, by Bountiful-3081-	128
4227	Lady Glen, by Black Prince V-2793-	158
3859	Lady K, by Premium, (imp. in dam) -3036-	103
4204	Lady Lake, by Major Black-2560-	155
4155	Lady Lambton, by Union Jack-2540-	147
3818	Lady Lavender III, by Prince of Wales-2157-	97
3887	Lady Lawson, by Enterprise, (imp.) -1378-	108
3857	Lady Lee, by Model Duke-3443-	103
3861	Lady Lee, by Freedom-2444-	104
4134	Lady Lee, by Royal Lad-3044-	144
3982	Lady Lill, by Blackbird-890-	121
3810	Lady Lorne, by Robust Jim-3300-	95
3869	Lady Lorne, (imp.), by Kohinoor (1137)	105
3823	Lady Litton, by Stanley II-2438-	97
3467	Lady McDowell, by Evergreen Duke -3026-	91
3997	Lady Maid, by Enterprise, (imp.) -1378-	123
4207	Lady Maitland, by Blood Royal -2027-	155
3954	Lady Maria of Burrows, by Derby -2437-	118
4164	Lady May, by Royal Duke-3419-	148
3885	Lady Moulsford, by Perry Lad, (imp.) -1354-	108
4238	Lady Muncie II, by Excelsior-1640-	160
3694	Lady Myrtle, by Latitude, (imp.) -3366-	93
3320	Lady of Durham, by Kossuth Champion-2158-	91
4053	Lady Ogle II, by Hermit-3159-	132
4176	Lady Oxford, by Royal Lad-3044-	150
4027	Lady Preston, by Bountiful-3081-	128
4264	Lady Snelgrove, by Enterprise, (imp.) -1378-	164
4020	Lady Stanley, by Duke of Elm Grove III-3603-	127
4022	Lady Stone, by Gladstone, (imp. in dam)-1424-	127
3929	Lady Verity, by Royal Star-1425-	114
3863	Lady Wilkes, by Evergreen Duke -3026-	104
4143	Laggon, by Enterprise-1462-	145
4086	Laggon Lass, by Royal Star-1425-	137
4041	Lanark Lass, by Prince-2615-	130
3928	Langley Maid, by Black Jim-2778-	114

No.	Names of Sows.	Page.
4043	Laurence, by London Champion –1554–	130
4147	Lavinia, by Prince of Carleton–3065–	146
3817	Lass of Essex, by Cressman's Wilmot, (imp. in dam)–2891–	96
3816	Lass of Fargo, by Cressman's Wilmot, (imp. in dam)–2891–	96
3815	Lass o' Gowrie, by Blood Royal –2027–	96
3826	Letitia, by London Champion–1554–	98
3828	Leone, by Emperor–2907–	98
4216	Lily, by Enterprise–1462–	157
4229	Lily, by Dandy Jim–3164–	159
4072	Lily II, by Sir Garnet–1971–	153
4074	Lily III, by Sir Garnet–1971–	153
4128	Liva, by Wallace–2463–	143
4236	Long Branch Maid, by Royal Crown –2317–	160
3996	Louise, by Enterprise, (imp.)–1378–	123
4013	Loyal Daisy, by Vivian–3523–	126
4187	Lucky Lass, by Liberal–2565–	152
3903	Lucy II, by Lord Hayter, (imp. in dam)–1789–	110
4091	Lulu's Choice, by Cressman's Homer, (imp. in dam)–2890–	137
4194	Lydia, by Star One, (imp.)–3071–	153
3840	Mabel, by Homer–1883–	101
3964	Mabel, by Stanley Boy–2426–	119
4108	Mabel, by Royal Windsor–4028–	139
3994	Maggie, by Enterprise–1462–	123
4042	Maggie, by London Champion–1554–	130
4094	Maggie IV, by Royal John–3535–	138
4093	Maggie Morris, by Royal John–3535–	138
3877	Maiden Lass V, by Queen's Own, (imp.)–2952–	106
3878	Maiden Lass VI, by Queen's Own, (imp.)–2952–	107
3879	Maiden Lass VII, by Queen's Own, (imp.)–2952–	107
3880	Maiden Lass VIII, by Queen's Own, (imp.)–2952–	107
3881	Maiden Lass IX, by Queen's Own, (imp.)–2952–	107
3948	Maiden Lass XII, by Queen's Own, (imp.)–2952–	117
3858	Maid Marian II, by Signet Seal –2652–	103
3978	Maid of Fairview, by Robust Jim –3300–	121
3838	Maid of Flos, by General Slack–2072–	100
4131	Maid of Texas, by Captain Jack –1829–	143
4135	Maid of Honey Grove, by Bountiful –3081–	144
3839	Maid of Maple Grove, by Mike–2003–	101
3976	Manitoba Queen, by Souris Lad –2327–	120
3846	Maple Glen May, by Blink Bonny –3434–	102
3926	Maria, by Sammie–2641–	114
4002	Marjorie, by Enterprise, (imp.)–1378–	124
4058	Markham Lass X, by Pat–1686–	133
4036	Mark's Sallie, by Enterprise, (imp.) –1378–	129
3897	Markwell Gem, by Markwell II –1909–	110
4039	Mary Ann, by Knowlton–2588–	130
4106	Mary Ann, by Jack–2364–	139
4217	Mary Ann, by Loudoun–2922–	157
4234	Mary Lee, by Sir Archie–1126–	159
3888	Matchless, by Queen's Own–2613–	108
4247	Matchless, by Nero II–2265–	162
4047	Mattie, by Gilderoy–3035–	131
4081	Maud, by Graydon–2637–	136
3836	Maude, by Energy–2309–	100
4269	Maud of Glenross, by Indian Chief –2655–	165
4097	May, by Othello II–3066–	138
3868	May III, by Lord Hayter, (imp. in dam)–1787–	105
3891	May Bell, by Lord Stewart–1889–	108
4017	Maybelle, by Enterprise, (imp.)–1378–	126
3864	Mayflower, by Never too Late–2466–	104
3514	May Flower, by Belmont Victor –2313–	92
4112	May Queen, by This is Him, (imp.) –1362–	140
4138	May Queen, by Queen's Own–2613–	144
3975	Melgund Daisy, by Collins–1696–	120
3527	Merry Lass, by Golden Robe–2342–	92
4102	Millie, by Sir Herbert–2979–	139
3835	Mina Bine, by Ben Bolt–2791–	100
4096	Minnie, by Othello II–3066–	138
3854	Minnie Lee, (imp.), by Exor (in Eng.) –254–	103
3872	Minnie, by Enterprise, (imp.)–1378–	106
3071	Minnie May II, by London Champion–1554–	89
3938	Minota, by Prince Royal–2530–	116
4129	Miriah, by Manitoba Lad–1675–	143
4188	Miss Davis, by Sir Edward–3243–	152
4105	Miss Ganthony, by Jack–2364–	139
3942	Miss Prim, by Lord Ross–3072–	116
4258	Miss Ruskin, by Aberdeen–2892–	163
3719	Miss Surprise, by Ludolph–2427–	93
4117	Miss Venus, by Model Duke III –3089–	141
3837	Model, by Eustace–1916–	100

No.	Names of Sows.	Page.
4025	Model Lady, by Black Prince V -2793-	127
3809	Molly, by Portland Lad-2407-	95
4174	Molly A, by Khedive-3217-	148
4089	Morris Lass, by Royal Star-1425-	137
4115	Mottie, by Premier, (imp. in dam) -3036-	141
4235	Mountain Queen, by Royal Duke -3388-	160
3914	Nancy Paul, by Northern Prince -2832-	112
4245	Nancy, by Manitoba Pride-2282-	161
3802	Nancy Lee, by Lord Belmont-1598-	94
3980	Nell, by Professor-1735-	121
3966	Nellie, by King of Clubs-2958-	119
4142	Nellie, by Warwick Lad-1819-	145
4177	Nellie, by Royal Lad-3044-	151
4202	Nellie, by Star-3202-	155
4082	Nettie III, by Fireway-3471-	136
4249	Nellie Green, by Forest King-3084-	162
4241	Nellie May, by Manitoba Pride-2282-	161
4024	Nellie of Oxford, by Royal Hope -3059-	127
4141	Nello, by Baron Lee IV-3444-	145
4233	Nellie Shelton, by Heber-2237-	159
4044	Nellie's Choice, by Premier II-3674-	130
3981	Nellie's Quality, by Premier II-3674-	121
4246	Nelson's Best, by Manitoba Pride -2282-	161
4067	Nettie V, by Fireway-3471-	134
4057	Nettie of Riverside, by Highclere Prince-2017-	132
3841	Netty, by Sir William-1577-	101
4218	Nelly Blythe XX, by Loudoun-2922-	157
4010	Nithside Bess II, by Emperor-2907-	125
3913	Nora, by Milton Lad-2457-	112
3921	Nora, by Star One, (imp.)-3071-	113
3895	Oakley Bell, by Beadsman-2058-	109
4168	Oakridge's Queen, by Dollar Lad -2601-	149
4259	Olalia, by Aberdeen-2892-	164
4046	Old Favorite, by Sir Lawrence, (imp.) -383-	131
4095	Olivia, by King Enterprise-2236-	138
4167	Oro Maid, by Oro Belle-2503-	149
4055	Ontario Belle, by The Vicar-3499-	132
4023	Oxford Daisy, by Royal Hope-3059-	127
3804	Oxford Maid, by Lord Belmont-1598-	94
4189	Oxford Queen, by Royal Herbert -2402-	153
3886	Pandora, by London Champion-1354-	108
4184	Pansy, by Royal Windsor-4028-	151
3111	Pansy Blossom, by Goldsmith-1403-	89
3918	Pearl, by Star One, (imp.)-3071-	113
4052	Pearl, by Knowlton-2588-	132
3953	Peerless, by Highclere Prince-2071-	118
3999	Peggie, by Hartney Lad-3321-	124
3803	Peggy, by Lord Belmont-1598-	94
3827	Peggy, by Marks-3422-	98
3853	Perfection, by Duke of Hereford 11143 A	103
3298	Perry Princess, by Perry Lad, (imp.) -1354-	90
4034	Persis, by Enterprise, (imp.)-1378-	129
4045	Persis II, by Enterprise, (imp.)-1378-	130
3829	Polly Molligan, by Belmont Victor -2313-	99
4151	Posy, by Silver Stone-2954-	146
3927	Prairie Belle, by Black Jim-2778-	114
3894	Prairie Queen, by Beadsman-2058-	109
3849	Premier Girl, by Queen's Own-2952-	102
3898	Pride of Glen Bornie, by Lucky Getter-2916-	110
3845	Pride of Maple Glen, by Sterling Boy -2170-	102
4254	Pride of Oxford, by Marcus-984-	163
3870	Pride of the Lodge, by Queen's Own -2952-	105
3873	Pride of Wallace, by Lord Laggan -2429-	106
4051	Pride of Wooler, by Knowlton-2588-	131
4012	Princess, by Royal Herbert-2402-	126
4250	Princess, by Forest King-3084-	162
3934	Princess Bet, by Champion Prince II -2982-	115
3844	Princess Mint, by Lord Standard -2704-	101
4231	Princess of Glenely, by Ferdinand -2956-	159
4124	Princess of Peel, by College Pride -2647-	142
4192	Princess of Virden, by Laggan Duke -2040-	153
3865	Quality, by Garbutt's Elected-3028-	104
3834	Queen Ann, by Harry-2862-	100
4078	Queen Ann, by Royal Charlie-2895-	135
4163	Queen Bess, by Rufus-2420-	148
3842	Queen Bonney, by Champion Prince II -2982-	101
4037	Queen Ester, by Prince of Perth -1963-	129
4132	Queen Lily, by Bountiful-3081-	143
3860	Queen of Mosside, by Royal Standard, (imp. in dam)-168-	104
3977	Queen Nellie, by Lord Stewart-1889-	120
3908	Queen of Brantford II, by Sir Robert -2758-	111
3319	Queen of Douglas, by Champion Duke	

No.	Names of Sows.	Page.
	-2929-	
4136	Queen of Lacombe, by Defiance -2815-	90
3889	Queen of Maryland, by Queen's Own -2613-	144
3912	Queen of Peaburn, by Milton Lad -2457-	108
4125	Queen of Peel, by College Pride -2647-	112
4226	Queen Shapely, by Bright Prince -2580-	142
4137	Queen of Sunnyside, by Bright Prince -2580-	158
4090	Rahab, by Darby-2730-	144
3222	Reba, by Perry Lad, (imp.)-1354-	138
4103	Reba, by Perry Lad, (imp.)-1354-	90
4104	Reba's Quality, by Premier-3674-	139
3910	Riverside Queen, by Stanley-1739-	139
4153	Riverview Bell, by The Laird-2831-	112
3904	Rodney Queen, by Second Victor -2362-	147
3820	Rosa Lee, by Jefferson-1908-	111
3940	Rosamond, by Enterprise, (imp.) -1378-	97
4272	Rose Bud, by Dollar Lad-2601-	116
3874	Roseby, by Star One, (imp.)-3071-	166
4273	Rose Flower, by Dollar Lad-2601-	106
4200	Rose of Maitland, by Robust Jim -3300-	166
4241	Rosette, by Queen's Own, (imp.) -2952-	154
4206	Rosy B, by Windsor, (imp. in dam) -2889-	161
4267	Rosy Lee, by Enterprise-1462-	155
3852	Royal Charmer, by Exor (in Eng.) -254-	165
4179	Royal Daisy, by Maxwell Hero 2433-	103
4199	Royal Duchess IV, by Robust Jim -3300-	151
4160	Royal Gem, by Prince Royal-2530-	154
4150	Royal Lady, by Khedive-3217-	148
4153	Royal Lady, by Royal Lad-3044-	146
4032	Royal Lass, by Royal Herbert-2402-	147
3981	Royal Prince, by Queen's Own, (imp.) -2952-	129
3808	Ruby Lass, by Portland Lad-2407-	121
4149	Ruth, by Gilderoy-3035-	95
4190	Ruth, by Royal Herbert-2402-	146
3939	Salatia II, by Rudolphus, (imp.) -2869-	153
4076	Sall, by Prince-3655-	116
4240	Sallie, by Negro-2279-	153
4122	Sallie Cheam, by Viceroy-1300-	161
3679	Sally Jane, by Tom Lynch-1082-	142
3591	Sallie May, by London Champion -1554-	93
3848	Sallie Ross, by Lord Ross-3072-	102
4072	Sally A, by Sir Jasper-2787-	135
4260	Sally R, by Aberdeen-2892-	164
4123	Sandhill Sallie, be Negro-2279-	142
3933	Sarah Jane, by Champion Prince II -2982-	115
3866	Second Choice, by Garbutt's Elected -3028-	104
4063	Shaftsbury Maid III, by Queen's Own, (imp.)-2952-	133
3293	Sis, by Dollar King-1849-	90
4263	Snelgrove Lassie, by Baron Lee IV -3444-	164
3512	Snell's Annie, by Enterprise, (imp.) -1378-	92
3995	Snell's Highclere, (imp. in dam), by Lucky Bargee (2258)	123
4003	Snell's Highclere II, by Enterprise, (imp.)-1378-	124
4004	Snell's Highclere III, by Baron Lee IV-3444-	124
4005	Snell's Highclere IV, by Baron Lee IV-3444-	125
4006	Snell's Highclere V, by Baron Lee IV-3444-	125
3821	Sonsy Lass, by Enterprise, (imp.) -1378-	97
4252	Sonsy Sun, by Lord Belmont-1598-	162
3609	Springhill Beauty, by Count Basil -3253-	93
3358	Stella, by Lord Derry-1422-	91
4152	Stella, by Rudolphus, (imp.)-2869-	146
4101	St. Vincent Pride, by Lord Wolseley, (imp. in dam)-2160-	139
4146	Sunrise, by King Lee-3450-	145
3896	Sunrise Lass, by Sunrise Boy-2693-	109
3867	Sunshine, by Garbutt's Elected-3028-	105
4118	Surrey Lady, by Black Jim-2778-	141
4116	Surrey Queen, by Black Jim-2778-	141
4201	Susan, by Darby-2898-	154
4211	Susie, by Premier, (imp. in dam) -3036-	156
4266	Sweety, by Baron Lee IV-3444-	165
3931	Sylvia, by Rudolphus, (imp.)-2860-	115
3893	Tavistock Lily, by Dashwood Chief -2674-	109
4261	Tilion, by Aberdeen-2892-	164
3800	This is Him, by Randolph-3136-	94
3875	Thrifty VII, by Highclere Prince -2017-	106
3882	Thrifty X, by Queen's Own, (imp.) -2952-	107

No.	Names of Sows.	Page.
3883	Thrifty XI, by Queen's Own, (imp.)-2952-	107
3884	Thrifty XII, by Queen's Own, (imp.)-2952-	107
3876	Thrifty XIII, by King Lee-1777-	106
3949	Thrifty XIV, by Prince Ruben-3469-	117
3899	Thrifty Girl, by Royal Standard-3110-	110
4157	Thrifty Plan, by Royal Standard X-3110-	147
3901	Thrifty Lass, by Royal Standard X-3110-	110
4158	Thrifty Peggy, by Royal Standard X-3110-	147
3900	Thrifty Queen, by Royal Standard X-3110-	110
4090	Toots, by Royal Star-1425-	137
4162	Topsy, by Good Times-3142-	148
4048	Topsy B, by McDowell's Robin Hood-3027-	131
3951	Trifle Girl, by Star One, (imp.)-3071-	118
3956	Trifle's Pet, by Star One, (imp.)-3071-	118
3945	Trilby, by Salesman-1261-	117
4255	Trilby III, by Duke of Campbellford-3719-	163
3950	Trilby Belle, by Star One, (imp.)-3071-	117
4127	Una, by Lord Menie-3226-	142
4069	Uranus, by Queen's Own, (imp.)-2952-	134
4068	Venus, by Queen's Own, (imp.)-2952-	134
4113	Vernon Girl, by Hermit-3157-	140
4165	Vespra Bell, by Royal Charlie-2893-	148
4170	Vesta, by Pride of Brant-3529-	149
3902	Victoress, by Graydon-2637-	110
3862	Victoria, by Evergreen Duke-3026-	104
4193	Virden Gem, by Lord Laggan-2429-	153
4243	Walpole Lass, by Sovereign Hope-651-	161
4215	Wild Rose, by Enterprise-1462-	156
4083	Winnipeg Gem, by Sambo-2994-	136
3847	Woodbine Sallie, by Duke of Woodsome, (imp.)-1377-	102

IMPROVED LARGE YORKSHIRE SWINE RECORD.

VOL. VI.

INDEX

— TO —

BREEDERS, IMPORTERS AND OWNERS

— OF —

IMPROVED LARGE YORKSHIRE PIGS

IN THIS VOLUME.

B stands for breeder; *I* for importer, and *O* for owner.

The numbers refer to the page the full pedigree of the animal is to be found upon.

Acus, J. E., Vernon; o 39, o 91, o 99.
Ackland, John, Delaware; b 6, b 101.
Agricole Circle, Crompton, Que.; o 10, o 74, o 84.
Aldsworth, Frank, Courtrice; o 57.
Allin Bros., Newcastle; o 26.
Anderson, J. J., Donegal; o 36.
Anderson, A. D., Wyoming: o 72.
Andrews, Francis, Charlottetown, P. E. I.; b 52, o 102.
Atkinson, Thos., Tottenham; o 93.
Bailey, Daniel, Guelph; o 45.
Baird, Robert, Chesterfield; b 27.
Baker, Joseph, Littlewood; o 6, o 46.
Baker, Samuel, Mulmur; o 86.
Ballachey, Geo., Brantford; b 48.
Barber, A., Guelph; o 55 (2).
Barber, John, Heldon; o 5.
Barnet, Wm. K., Living Springs; o 34.
Bateman, C., Springbrook; o 43, o 103.
Beaudet, G., Valleyfield, Que.; o 115.
Beaulard, Louis, St. Francois, Que.; o 10.
Bell, Geo. W., New Oxley, Alta; o 16, o 77.
Bell, Jasper, Long River, P.E.I.; o 37.
Bell Bros., Erin; o 69.
Bennett, H., & Son, St. Williams; b 42 (3), b 101 (3).
Bennett, J., Walton; o 9.
Bennett, J. S., St. Williams; o 46.
Berrigan, John, Charlottetown, P. E. I.; o 52.
Bitzner, G., Copetown; o 72.
Billet, Jas., Fenelon Falls; o 50.
Birdsall, W. C., Russell; o 115, b 115, b 116.
Black, Chas. N., Rockland Station, N.B.; o 38.
Black, H. F., Newport, Vt., U.S.; o 15, o 76.
Blais, A. & J., Glen Sandfield; b 16 (2), b 25, b 84.
Bleam, Dilman, Logan, Mich., U.S.; o 76.
Bourgeois, E. W., Actonvale, Que.; o 61, o 118.
Bourrassa, M., St. Barnabe, Que.; o 56, o 114.
Bowles, Levi S., Springfield; b 62 (3), o 86, b 119.
Bowles, Robert, Springfield; o 26, o 62, o 85.
Bowman, W. R., Mount Forest; b 58.
Borthwick, John, Morden, Man.; o 6.
Boyd, W. D. B., Roseisle, Man.; o 6.
Brault, C., St. Malo, Que.; o 61.
Bray, Jas., Longburn, Man.; o 22, b 49, b 87 (2).
Bray, John, Logoch, Man.; o 87.
Brethour, J. E., Burford; o 3, b 3, b 4, b 5 (2), b 8 (4), o 8, b 9 (3), b 10 (4), o 11, b 11, b 16, o 16, b 17 (6), b 18 (8), b 19 (8), b 25 (2), b 26 (6), b 30 (2), o 33, b 34 (6), b 35 (2), b 40, b 45, o 45 (2), b 46 (4), b 50 (2), b 51 (3), b 53, b 57 (6), b 58 (3), b 67 (3), b 68 (2), o 69, o 70, o 71, b 71, b 72, o 73, b 73 (4), b

75, b 77 (2), b 78 (7), b 79 (5), b 85 (2), o 85, b 86 (5), b 89 (4), o 92, b 92 (4), b 93 (8), b 94 (3), b 97, b 102, b 109 (3), b 110, b 115 (5).
Brien, E., Rigdgetown ; o 53, o 112.
Bristow, Geo. B., Rob Roy ; b 27.
Britton, A. J., Scundy, North Car., U.S.; o 17, o 78.
Brooks, E. W., Glen Ross ; b 76.
Brown, Andrew, Winchester ; o 99.
Brown, Frank, Marmora ; o 103.
Brownridge, J. F., Ashgrove ; b 45, b 105, b 108, o 110, b 110.
Brownridge, W. W., Ashgrove ; o 110.
Buller, Miss H. F., Campbellford ; o 76, b 83 (2).
Bullock, Wm., Uttoxeter ; o 38, o 79.
Burgess, R. L., Burgessville ; b 16.
Burt, Dan., St. George ; o 5.
Bussel, Jas. A., Precious Corners ; o 62.
Caldwell, A. P., Elizabeth, Penn., U.S.; o 30, o 89.
Caldwell, W. H., Peterboro, N.H., U.S.; o 75.
Caldwell Bros., Orchardville ; b 41.
Callbeck, J. W., Augustine Cove, P.E.I.; b 49, o 59.
Callin, Jos., Whitewood, Assa. ; o 41, b 79.
Calverly, Joseph, Two Rivers, Man. ; o 91.
Campbell, Duncan, Norwood ; o 62.
Campbell, R., Quebec, Que. ; o 61, o 118 (2).
Carter, E. H., Portage La Prairie, Man.; o 65, b 94.
Caulston, James, Hornby ; o 106.
Ce Agricole S., St. Phillip de Nari, Que.; o 46.
Central Experimental Farm, Ottawa ; b 28, b 64, by 88 (4).
Chapman, G. S., Springfield-on-the-Credit ; b 39 (2), o 39, b 98 (2), b 100.
Charlton, W. J., Lakefield ; o 37, o 104.
Cheney, Geo., Jacksonville, N.B. ; o 9.
Christian, John, Jr., Islay ; o 40.
Circle Agricole St. Isidore, St. Isidore, Que. ; o 20.
Clark, Jas. H., Treesbank, Man. ; o 91.
Clark, J. G., Ottawa ; b 13 (3), b 40, b 76 (2).
Clark, John, Orangeville ; o 2.
Clark, Wm., North Wiltshire, P.E.I. ; b 37 (3), b 38, o 52 (2), b 58, b 59, b 96 (2), b 106, b 107, b 116.
Clifford, Andrew, St. Joseph Island ; o 4.
Clifford, Frank, Wellington, Ohio, U.S. ; b 7 (2), b 8, b 41, b 71 (2).
Clipperton, B., Lakeside ; o 2, o 17, o 115.
Compton, Geo., St. Eleanor's, P.E.I. ; o 31.
Compton Model Farm ; b 25, b 51, b 84 (2), b 110 (3).
Conlin, John, Empsey ; o 116.
Conolley, John, Middletown, P.E.I. ; o 59.
Cook, J. W., Marmora ; b 12 (2), o 12, b 43 (2), b 44 (2), o 74 (3), b 74, o 102, b 102 (3), b 103 (8).
Cooper, Archibald, Treesbank, Man. ; o 4.
Corneil, Wm., Lindsay ; b 94.
Cornish, John, Orchard ; b 43, b 80 (2).
Coxley, Eli B., Winslow ; b 51 (2).
Court, John, Tracadie, P.E.I. ; o 105.
Cotin, Jos., St. Agapit, Que. ; o 60.
Coture, Jos., Scott's Junction, Que. ; o 117 (2).
Cousins, I., Manitou, Man. ; o 2, o 66.
Cousins & Sons, John, Harriston ; o 6, b 7, b 51, b 79.
Cowan, Jas., Marden ; o 55.
Cowan, R. E., Galt ; o 112.
Cowan, Wm., Galt ; b 95.
Crawford, Dennis, Marmora ; o 103.
Crawford, Geo. E., Gilchrist ; o 26, o 86.
Cridland, Frank, Simcoe ; o 101.
Croker, T. M., Port Huron, Mich., U.S. ; o 57.
Crosby, G. W., Campbellford ; b 48, b 108,
Cunningham, John, Hollen ; o 15.
Currie, Y. O., Napperton ; o 63 o 119.
Cuthbert, Jas., Pilot Mound, Man. ; b 60.
Dagg, Richard, Kilarney, Man. ; o 71.
Daigle, E. M., Garthby, Que. ; o 22 (2), o 24.
Darling, L. A., Morganston ; b 36 (2), b 95 (3).
Davidson, Gavin, Wingham ; o 27.
Davidson, John, Manitou, Man. ; o 70.
Davis, H. J., Woodstock ; b 2, b 4, b 7, b 9, b 15, b 23, b 25 (2), b 35, o 35, b 36 (6), b 58, b 63, b 71 (2), o 72, b 72, b 85 (3), o 85, o 93, b 95 (2).
Dawson, Robt., Paris ; o 69, b 70.
Dawson, S. E. T., Tryon, P.E.I. ; o 19.
Day, Nathan, Powle's Corners ; o 13, b 49, b 50 (5), b 59 (2), b 108 (2), b 109, b 116.
Decotemix, Joseph, St. Monique de Nicholet, Que. ; b 107.
Dedels, Henry, Kossuth ; b 3, b 63, o 119.
Deeks, J. H., Dunbar ; o 3, o 67.

Dell, John, Lindsay ; o 50.
Demaray, Chas., Strathroy ; b 43, b 63, b 102, b 119.
Demers, F. J., St. Pierre des Becquets, Que. ; o 18 (3), o 79 (2).
Descoteaux, Joseph, St. Monique de Nicholet, Que. ; b 48.
Denault, Pierre, Fils, Arthabaskaville, Que. ; o 94.
Diemert, John, Mount Forest ; o 11, o 34 (2), o 73.
Dobson, J. W., Palmerston ; b 47.
Dobson, Wm., Fenelon Falls ; o 59, o 116.
Doe, C. C., South Newbury, Vt., U.S. ; o 82 (2).
Dominion Experimental Farm, Indian Head, Assa. ; b 16, b 31, b 52, b 77.
Donhean, Kitchard O., Elora ; o 5.
Dool, E., Hartington ; b 14 (2), b 24, b 100.
Doughty, John, Nanticoke ; o 25.
Drake, S. F., Pownal, P.E.I. ; o 1, o 46, o 105.
Drummond, D., Petite Cote, Que. ; o 61, o 117 (2).
Duck, Frank, Port Credit ; o 39, b 41, o 84, o 100.
Duexberry, John, Balmoral ; o 63.
Dufresne, Alfred, St. Rosalie, Que. ; o 60.
Duncan, Samuel, Boscurvis, N.W.T. ; o 105.
Earl, J. J., Swanlake, Man. ; o 60.
Easton, Andrew, Princeton ; o 67.
Easton, Thos., North Wiltshire, P.E.I. ; o 106, o 107.
Edey, N. D., Aylmer ; b 40, b 100.
Edwards, Edwin, North Wiltshire, P.E.I. ; o 19, b 46, o 79, b 106 (3).
Edwards, John, North Wiltshire, P.E.I. ; o 106.
Elie, Andre, St. Telesphore, Que. ; o 16.
Elliott, George, Vasey ; o 51.
Elliott, Geo., Winchester ; o 116.
Empey, M. N., Napanee ; b 30.
Esplin, M. M., Bru, Man. ; o 12.
Evans, David, Beaverton ; o 12.
Evans, F. L., Plano, Ill., U.S. ; o 63.
Evans, W. J., Middlemis ; b 6.
Evelege, H., Moffatt ; o 111 (2).
Experimental Farm, Nappau, N. S. ; o 58.
Farr, Jas., Maple Hill ; o 75.
Featherston, Jos., Streetsville ; b 1, b 4, b 29 (7), b 31, b 37, b 59, b 68, b 69, b 88, b 89 (4), b 95 (2), b 106, b 110, b 114 (2), b 119.
Feir, W. B., Combray ; o 93.
Fife, Hugh, Jermyn ; o 7.
Field, James, Ancaster ; b 32.
Field & Sons, Jas., Ancaster ; b 115.
Findlatu, Alex., Belmore ; o 53.
Fisher, R., Creekbank ; o 112.
Fletcher, Joseph, Oxford Mills ; b 2, b 31 (2), b 39, b 40, b 57, b 65, b 90 (2), b 91 (3), b 99 (4), b 114.
Fletcher Bros., Oxford Mills ; o 1.
Foreman, A. & H., Collingwood ; o 53, o 102, b 102.
Forstel, Adam, Madoc ; o 103.
Fortune, Wm., Vesta ; o 119.
Foster, Stewart, Killarney, Man. ; b 71.
Foster, Thos. D., Ottumwa, Ia., U.S. ; o 42.
Fox, B. S., Northport ; o 13.
Fulton, Alex., Balsan Hill ; o 14, o 97.
Furguson, Chas. H., Malone, N. Y., U. S. ; o 77.
Gaganor, J., French Village, Que. ; o 22.
Garnet, Geo., Miami, Man. ; o 69.
Gastonquay, J. W., Arthabaskaville, Que. ; o 35.
Gibson, Harry, Blystone ; o 12.
Gibson, Richard, Delaware ; o 10, b 42 (4), b 43 (2), b 65, o 101, b 101, b 104.
Gibson, Wm. J., Marshfield, P. E. I. ; o 19.
Gier, Geo., Grand Valley ; o 46, b 52 (2).
Gills, John, Powel's Corners ; b 47.
Gilmore, Andrew, Huntingdon, Que. ; b 1.
Gleason, Earnest C., Malone, N. Y., U. S. ; b 77.
Glennie, Jas., Portage La Prairie, Man. ; b 24, b 65, b 69.
Goodger, & Son, Wm., Woodstock ; b 12, b 28, b 30 (2), b 31, b 35, b 72, b 90.
Gordon, R. H., Montrose, P.E.I. ; o 26, o 86.
Gosselin, Eugene, St. Charles, Que. ; o 27, o 86.
Gounlock, A. A., Glenboro ; o 58.
Gow, Mungo, Cantley, Que. ; o 13, o 76.
Graham, Andrew, Pomeroy, Man. ; o 4, b 4, b 5 (2), o 19, o 24, b 25, b 32, b 47, b 69 (2), o 69 (2), b 84, b 106 (2).
Graham, Sidney, Garnet ; o 63.
Gray, D. D., Chute a' Blondeau ; o 2.
Greenshields, J. N., Danville, Que. ; b 1, o 1, b 10 (3), b 11 (2), b 15, b 20 (4), b 21 (7), b 22 (6), b 24 (2), b 27 (4), b 33 (2), b 60 (3), b 61 (8), b 62 (2), b 65, b 74 (2), b 75 (2), b 76, b 80 (6), b 81 (7), b 82 (6), b 83 (2), b 86 (2), b 87 (2), b 117 (5), b 118 (7), b

119 (3).
Greenway, Thomas, Hon., Crystal City, Man. ; b 28, b 35, b 88, o 94.
Greer, Silvester, Egansville ; o 1.
Gregory, T. J., Rothsay ; o 79.
Grieve, Jas., M.P., Millbank ; b 59.
Grose, Jas., Lacombe, Alta. ; o 39, o 98.
Habgood, Henry, Batteau ; o 53.
Haines, W. J., Griersville ; o 117.
Hainesworth, Chas. E., Meadow Lea, Man. ; o 32, b 97.
Hall, Ed., Burford ; o 71.
Hall, Gilbert, Arkona ; o 6, b 79, b 109.
Hales, A., Guelph ; o 54 (3), o 55 (2), o 56 (4), o 112 (2), o 113 (3).
Hallman, A. C., New Dundee ; o 14, o 76.
Hamilton, Clarence, Pictou, N.S. ; o 75.
Hanna, John, Springfield-on-the-Credit ; b 39.
Hardy, Wallace, Roland, Man. ; o 5.
Hardy, Wellington, Roland, Man. ; o 69.
Harper, Wm. C., Jacksonville, N.B. ; b 9, b 9.
Harper, Wm. G., Jacksonville, N.B. ; b 73, o 73.
Harper, W. J., Burnby ; o 77.
Harris, Thos., Cann. ; o 12.
Haughton, Jas., Belleville ; o 90.
Hawkins, A. C., Swan Lake, Man. ; o 24.
Hawkins, Dennis, Woodville ; b 40.
Hawkshaw, W. S., Burford ; o 85.
Hay, Wm., Howick, Que. ; o 52.
Hays, Wm., New Castle ; o 9.
Hayward, W., Mount Forest ; o 70.
Heaslop, John, Appleby ; o 11.
Hefferman, Patrick, Barnett ; o 11, o 78.
Hickingbottom, John, St. Augustine ; o 1.
Hibbert, Jas., El Passo, Texas, U.S. ; o 15.
Higgins, J. K., Melgund, Man. ; o 109.
Hippach, F. J., Lacombe, Alta ; o 23, o 39, o 83.
Hoffarth, Joseph, Carlshrue ; o 43.
Hoggarth, Robt., Cromarty ; o 50.
Holcomb, J. W., Havelock ; o 103.
Honey, Jas. S., Warkworth ; o 62.
Honey, Richard, Brickley ; o 48.
Hood, G. B., Guelph, b 114 (3), o 114.
Hoover, Levi, Mongolia ; b 32.
Hord, John, Parkhill ; b 84.
Hord & Son, J., Parkhill ; o 54, o 112, o 113.
Hore, W. A., Brickley ; o 47.
Horning, E., Hannon ; o 39.
Hoskins, R. H., Louisville, K'y, U. S. ; o 63.
Howe, R. S., St. Peters Church, N. B. ; o 25.
Hovey, Richard, Brickley ; b 104 (2).
Howard, W. J., Dollar ; o 32.
How, Wm., North Bruce ; o 116.
Hume, Alex., Burnbrae ; o 30, b 44 (2), b 48, o 49, b 53, b 74, o 90, b 90, b 104, b 111, b 116.
Hunt, Geo., Mount Forest ; o 58.
Hunt, Wm., Summerside, P.E.I. ; o 90.
Hunter, John, Croydon ; o 14.
Hunter, Robert, Fowler's Corner ; o 44.
Hurley, J., Guelph ; o 56.
Hurley, J. M., Belleville ; o 10, b 38, o 75, b 75, b 100 (2), o 100.
Hurley & Son, J. M., Belleville ; b 13 (2), b 53, b 76 (2), b 97 (2).
Hurry, Henry R., Charlottetown, P.E.I. ; b 45 (2), b 59, b 105 (3).
Hyde, Geo. A., Shakespeare ; b 15.
Inglis, Geo., Maple Hill ; b 63, b 75.
Insane Asylum, Hamilton ; o 32, b 44, b 45 (2), o 92, b 92 (2), o 98 (2), b 103.
Iowa Agricultural College, Ames, Ia., U. S. ; o 114.
Irving, Geo., Point Aux Trembles, Mont., Que. ; o 61, o 117 (2).
Jackson, Frederick, Morden, Man. ; o 68.
Jackson, John A., Meadow Lee, Man. ; o 3, o 97.
Jackson, J. W., Brittonville, Que. ; o 56.
Jackson, Robert, Granger ; o 52.
James, Walter, Rosser, Man. ; b 3 (2).
Jickling, Jos. B., Carman, Man. ; o 87.
Johnston, John, Little Rideau ; o 2, b 43, b 101.
Johnston, J. W., Underwood ; o 26, b 116.
Johnston, Arthur, Greenswood ; b 33.
Johnston, Fred., Stayner ; o 102.
Jones, Jas., Carman, Man. ; o 32.
Jones, Sidney, Port Sidney ; o 115.
Jones & Son, T. L., Burford ; o 70.
Jordan, Richard, Combray ; o 50.
Joseph, Giraldeau, Oka, Que. ; o 15.
Julien, H. H., Oxley ; o 9.
Kalar, Ralf, Southend ; o 78.
Kelleher, Jas., Campbellford ; b 47.
Kennedy, A., Ayr ; o 30, b 67, b 94.
Kennedy, Alexander, Southport, P.E.I. ; b 105, o 105.
Kenny, J. W., Heathcote ; b 59, o 102, b 116, b 117.
Keough, Jas. E., Rockwood ; b 64.
Kerr, Joseph, Chilliwack, B.C. ; o 44, o 96 (2).
Kincard, C. A., Plum Hollow ; b 16, b 72, b 98.

King, John H., Smith's Creek, N. B.; o 33.
Klein, L. A., Black Lake, Que. ; o 21, o 83, o 118 (2).
Kyle, Samuel, Calquhoun ; o 68.
Labrosse, N. P., St. Eugene ; b 72.
Lackey, W. J., Munster ; o 31.
Lafleur, Joseph, Rigaud, Que. ; o 15.
Laidlaw, John, Guelph ; b 11, o 94.
Lamb, T. W., Walkerton ; o 9.
Laubert, D., Uttoxeter ; o 109.
Laurence, Joseph, Clearwater, Man. ; b 4, b 58, b 70.
Lemarre, Leon, St. Telesphore, Que. ; o 25, o 84.
Logan, Thos. A., Watford ; o 10, o 78.
Longanbach, Jacob, Tremont, Ohio, U.S. ; o 7, o 71.
Loppan, Daniel, Arlington, Mass., U.S.; o 59.
Loree, M., Rockwood ; o 112.
Lourney, H. H., Frankfort, Kas., U.S. ; o 8.
Lumsden, A. E. F., St. Francis Xavier, Man. ; b 28 (2), b 32, b 87 (3), b 88 (2).
Lyster, C. N., Kirkdale, Que. ; o 83.
McAinsh, W. E. B., Boscurvis, Assa. ; o 23, o 83.
McCabe, W. J., Glasston, N. Dak., U.S.; o 57, o 94.
McCarthur, Joseph, Lindsay ; o 37.
McCarthy, David, Ulverton, Que. ; o 11.
McCausland, Lindsay ; o 59.
McCombe, M., Royalston ; o 102, o 103.
McConnell, Jas., Palmerson ; o 23.
McCormack & Sons, Jas., Rockton ; o 8.
McCormack, John H., Tamworth ; o 53.
McCorkindale, J., Guelph ; o 113.
McCoy, John, Maloe ; o 12.
McCready, Robt., Elmwood, Mich., U.S.; o 34, o 94.
McDonald, Alexander, Teeswater ; o 12.
McDonald, A. J., Dalhousie Station, Que. ; o 16.
McDonald, John, Chesley ; o 63.
McDonald, John Alfred, Hermanville ; o 116.
McDonald, John B., Muirkirk ; b 77.
McDonald, F. J., Glenaladale, P.E.I. ; o 19.
McDonald, Milton, Actonvale, Que. ; o 01, o 119.
McEachern, D., Vernon River, P.E.I. ; o 46.
McEachern Bros., Argyle ; b 49 (2).
McGee, Alex., Fenelon Fall ; o 18, o 78.
McGill, A. F., Hillsburg ; b 2 (2), b 15, b 67.
McIntch, Wm., Conn. ; o 101.
McIntree, T. S., Woodhill ; b 8.
McKee, James, Teeswater ; o 7, o 20.
McKenzie, J. & T., Esquesing ; o 45, o 105.
McKenzie, Moses O., Nerepis Station, N.B. ; o 70.
McKenzie, T. & J., Scotch Block ; o 110.
McKim, Sheriff, Guelph ; o 54. o 55, o 113.
McKinley, D. C., North River ; o 104.
McKnight, John, Rockton ; b 71.
McKnight, S. J., Epping ; o 35, o 86, o 94.
McLean, A., Indian Head, Assa. ; o 31.
McLeod, Donald, Guelph ; o 11.
McLean, Joseph, Roebuck ; o 40.
McLean, R. W., Morden, Man. ; o 94.
McMichael, Thos., Windsor Mills, Que. ; o 21.
McNeil, Chas., Cavendish, P.E.I. ; o 37.
McNish, W. H. & C. H., Lyn ; b 3, b 9.
McPherson, Angus, Pisquid, P.E.I. ; o 45.
McPherson, D. M., M.P.P., Lancaster ; o 85 (3).
Macauley H., Harriston ; o 41.
Mair, J. G., Howick, Que. ; b 2.
Mair, Robert, Treesbank, Man. ; o 19, b 91.
Manly, Dr., Owen Sound ; o 57, o 115.
Marquette, Hugh, Mountain ; o 99 (2).
Martin, Dennis, Clio, Mich., U.S. ; o 4, o 68.
Martin, R. G., Marysville ; b 4, o 29, b 38, b 49 (2), o 53, b 68, b 96, b 97.
Martin, Wm., Napperton ; o 43.
Marwood, David, Trehern, Man. ; b 69.
Master, J. F., New Dundee ; o 14, o 45, o 97.
Maudsley, W. F., Swanlake, Man. ; o 66, o 67.
May, W. A., Creemore ; o 92.
Mayloney, F. A., Chapeau, Que. ; o 40.
Meadows, Walter, Maplewood ; o 72.
Mellings, Geo., Eden Mill ; o 13, o 75.
Meyers, J., Geulph ; o 54.
Millar, J. & R., Guelph ; b 45, b 114.
Miller, Lewis, Canfield ; o 77.
Mills, David, Meaford ; o 4,
Millson, W., Goring ; o 55.
Moffat, J. S., Galt ; o 69.
Moffat, Robert, Sidney, Man. ; o 13.
Monkman, Armstrong Mills ; o 54,
Moore, C. D., Peterboro ; o 45.
Moore, N., Guelph ; o 113.
Moore & Son, R. S., Manitou, Man. ; o 66.
Morgan, E. J., Portland, Main, U.S. ; o

33.
Morrison, Geo., Guelph ; o 45.
Munroe, John, Melboro', Que ; b 37.
Murphy, Robert, Petersville, N.B. ; o 19.
Murdock, F., Bru, Man. ; o 66, o 70.
Murray, Alex., Palmerston ; o 47.
Murray, Angus, Meadowville, N. S. ; o 14.
Neville C. W., Newburgh ; o 44, o 104.
Neville, John, Erinsville ; o 49.
Newton Bros., Clifford ; o 6.
Nill, Daniel, Fenella ; o 30.
Noble, Chas., Port Credit ; o 100.
Nugent, Frank S., Winnipeg, Man. ; o 28.
Nuttall, Thos., South Lake ; o 24.
Oliver, E., Manitou, Man. : o 6.
Oliver, Mr., St. Agapit, Que. ; o 117.
Ontario Agricultural College, Guelph ; b 11 (2), b 53 (2), b 54 (8), b 55 (8), b 56 (5), b 60 (3), b 110, b 111 (7), b 112 (8), b 113 (7), b 117.
Ontario Pioneer Farm, Barclay ; o 111.
Ops, Pogue, Lindsay ; o 50.
Ormsby & Chapman, Springfield-on-the-Credit ; b 33.
Osborne, R. E., Bowmanville ; o 76.
Ostrander, L., Redickville ; o 108.
Oughton, J., Cyrstal City, Man. ; b 2, b 12, b 23, b 41, b 62, b 66 (4), b 67, b 83, b 94, b 105, b 119.
Paget, N. F., Dolora ; b 12, b 74 (2), b 102.
Paquet, T., St. Nicholas, Que. ; o 62.
Paradis, Bruno, St. Francois Xavier, Man. ; o 28.
Parlee, M. H., Sussex, N. B. ; o 33, o 95.
Pattullo, R. A., Alton ; o 17, o 77.
Peacock, J. R., Mulmer ; o 26.
Pearen, John, Nelson, Man ; b 6 (4), b 70 (2),
Pelletier, Odilin, St. Roch des Aulnaies, Que. ; o 22 (2), o 82.
Pennington, Jabez, Teeswater ; o3.
Pepper, Geo., Markham ; b 69.
Perdur, J. N., Massie ; o 67.
Phillips, F. W., Oakville ; o 108.
Pickel, Adam, Wilburn ; o 28.
Pike & Sons, John, Locust Hill ; b 7 (2), b 12, b 13, b 14, b 24, b 40, b 66, b 75.
Pinard, P. Phillip, St. Gregoire, Que. ; o 21 (2).
Playfair, W. A., Baldur, Man. ; o 12.
Pomeroy, Wm. J., Belmore ; o 78.
Ponton, W. N., Belleville ; o 76, o 100 (2).
Porter, A., Guelph ; o 111.
Potter, A. B., Montgomery, Assa. ; b 22, b 23 (2), o 49, b 82.
Power, Jas. J., Bathurst, N.B. ; o 61, o 118.
Powers, J. L., Kerby ; b 63.
Quinlan, J., Stottville, Que. ; o 62, o 110,
Ramsay, John, Wanstead ; b 38.
Ramsay & Peacock, Wanstead ; b 32, b 91.
Rattenbury, B. & M., Charlottetown, P. E.I. ; o 58.
Redman, D., Eramosa ; o 110, o 111.
Reed, Dan., Glanford ; o 33, b 39 (2), o 51, b 92, b 98 (4).
Reed, Geo. W. M., Hartford, Conn., U. S. ; o 17, o 78.
Reed, Henry. Mimosa ; o 39.
Reekie, Philip, Lyleton, Man. ; o 119.
Reesor, A. C., Locust Hill ; o 66.
Reesor, Thos., Cedar Grove ; o 24.
Rennie, Malcolm, New Hamburg ; o 40, o 72.
Renwick, Thos., Miami, Man. : o 6.
Richardson, J., Rockwood ; o 111, o 112.
Robertson, H. P., Beochburg ; b 47, b 108.
Robertson, Wm. T., Morrisburg ; o 31.
Robson, Mr., Herewood ; o 52.
Rodger, Wm., Genoa, Que. ; o 38, o 96.
Roger, D. A., Genoa, Que. ; b 38 (2), b 96 (2).
Roger, Wm. J., Motherwell ; o 68.
Ross, A. W., Douglas ; o 21, o 82, b 83, b 97.
Roy, Ed., St. Geoge de Windsor, Que. ; o 21 (2), o 23 (2).
Rusk, Jas., Bracebridge ; o 8.
Rusnell, Francis, Mount Forest ; b 12, b 14, b 41, b 70 (2), b 74, b 76, b 101.
Russell, Jas. A., Precious Corners ; o 113
Rymal, C. E., Hamilton ; o 7.
Sanders, Arnold, Guelph ; b 42.
Scollie, Robt., Graystock ; o 18, o 79,
Scott, F. J., Birr ; o 71 (2).
Scott, Jacob, Jr., Stonewall, Man. ; b 23, b 39, b 83.
Scott, Jas., Winchester ; o 115.
Semple, A. P., Brule, N.S. ; o 50, o 110.
Sexsmith, Simon, Preneveau ; o 12.
Sexsmith, T. & S., Preneveau ; o 44, o 103.
Shannon, Dan., Marmora ; o 102.
Shannon, Hugh, Marmora ; o 103.
Sharpe, H. E., Ida ; o 17, b 37 (3), o 44 (3), o 67, o 92, b 96 (2), b 104, o 104.
Shaw, R. E., Clearfield, Penn., U.S. ; o 30.

Sherwin, Allen, Fenella ; o 68.
Sherwin, J. A., Grafton ; b 77.
Shirley, Oscar, Houlton, Maine, U.S. ; o 75.
Short, Jas., Linwood ; o 59.
Sillars, Isaac L., Hodson, N.S. ; b 14, o 75.
Simpson, C. M., Almonte ; o 13, b 14 (2), b 65, b 66.
Simpson, Walter, Gorrie ; o 53.
Sinclair, John, Pomeroy, Man. ; o 106.
Skelton, R. G., Elva, Man. ; o 31, o 106.
Slipp, Adkin, Central Hamstead, N.B. ; o 19.
Smith Bros., Churchville ; o 56, b 68, b 108.
Smith, David, River John, N.S. ; o 1.
Smith, Frank, Scotland ; b 73.
Smith, Geo. A., New Hamburg ; o 20, o 75.
Smith, H. D., Crompton, Que. ; o 11, b 20 (2), o 74, o 84.
Smith, Jas., Paris ; b 33, b 72.
Smith, John, Griersville ; o 59.
Smith, John, Duntroon ; o 27.
Smith, Wm., Harlem ; o 98.
Smith, Wm., White Vale ; b 84, b 85.
Southby, R. E., Haliburton ; o 51.
Spence, John W., Newbridge ; o 70.
Spencer, Sanders, St. Ives, Hunts, Eng. ; b 1.
Staples, Henry, Cavan ; o 37.
Staples, J. F., Ida ; o 34.
St. Armond, J. C., L'Avenir, Que. ; o 60.
Steele, Peter, Park Hill ; o 57.
Stephen, W. T. & J. A., Trout River, Que. ; o 29, o 99 (2).
Stephens, Geo., Bowmanville ; o 17.
Stillman, Andrew, Campbellford ; o 43.
Stillman, Wm., Campbellford ; b 47, b 107.
Stover, C. W., Cherrywood ; o 7.
Stubbs, Frank, Toronto ; o 8.
Standeaven & Sons, Frank, Motherwell ; o 10, b 68, o 73.
Stephen & Sons, James, Trout River, Que. ; b 99 (2).
Sutherland, Angus, Gainsville ; o 33.
Switzer, Sidney, Furnace Falls ; o 50.
Swytzer, R. A., Lacombe, Alta. ; o 100.
Tait, Wm., St. Laurent, Que ; o 8, o 61, o 118, o 119.
Talbot, O. E., Bellechase, Que. ; o 24.
Talbot, W. G., Georgeville, Que. ; b 28.
Taylor, Jas., Oakwood ; o 51.
Taylor, J. H., Richmond Station, Que. ; o 28, b 32, b 92.
Taylor, John H., Bobcaygeon ; o 107.
Taylor, Jos. H., Keene ; o 62.
Taylor, Thos. B., Bobcaygeon ; b 48, b 107 (2).
Teasdale, Wm., Dollar ; o 68.
Thing, Grant, Du Quion, Ill., U.S. ; o 5.
Thomas, Geo., Lindsay ; o 109.
Thompson, F. A., Napanee ; b 90.
Thompson, Geo., Bright ; b 69.
Thompson, Isaac F., Melita, Man. ; o 30, o 90.
Thompson, Jas., Sussex, N.B. ; b 46, b 105.
Thompson, John, Fernhill ; o 102.
Thompson, Peter, Mildmay ; o 41.
Thompson, Wm., Britannia ; o 4.
Thomson & Son, Joseph, Salem ; b 5 (3).
Thomson, Samuel, Westfield ; o 11.
Thurston Bros., Warkworth ; o 104.
Thurston, Wm., Bobcaygeon ; o 107.
Trimble, Noble, Munster ; o 31, o 90, o 91.
Tipling, Amos, Wingham ; o 1, b 53, (2).
Tool, D., Wisbeach ; o 9.
Tuck, Geo., Clifford ; o 5.
Tucker, G. W., Clyde, Ohio, U.S. ; o 7, o 71.
Turner, D. S., Whitevale ; b 64, o 84, o 85.
Turner, John, Oakville ; b 11.
Trappistes, R. R. P. P., Oka, Que. ; b 15.
Trottier, Francis, Lochiel ; o 2, o 65.
Ulrich, Geo. B., Lebanon ; o 89 (2).
Uglow, Wm., Port Hope ; o 37, o 95.
Vallie, J. B., Somerset, Que. ; o 22, o 27 (4), o 87, (2).
Van Blaricom, A. B., Morganstown; o 57.
Vanmeer, J. A., Carman, Man. ; o 5.
Vickerson, Frank, Lacombe, Alta. ; o 23, o 83, b 99, b 100.
Vellensuve, Benjamin, Rigaud, Que. ; o 72.
Wade, W. N., Ninga, Man. ; o 31, o 58.
Wade & Miller, Ninga, Man. ; b 13, b 31, b 109.
Walker, Geo., Castleton ; o 36.
Warren, A. P., Elizabeth, Pa., U.S. ; o 8, o 30 (2), o 73 (2), o 89 (4).
Watson, Thos., Springvale ; o 48, b 48 (2), b 63 (2), b 77, b 108, b 116 (2).
Wagner, Wm., Reaburn, Man. ; o 3.
Waverly, E., Pueblo, Col., U.S. ; o 2.
Wellman, Arnold, Springbrook ; b 30, b 90.
Wellsie, Walter, London ; o 34.
Werry, Wm., Solina ; o 25.
West, Wm., Jr., Madoc ; o 25.
White, C., Mallorytown ; o 14,
Whitfield, John, Cavan ; b 44, b 67.
Whitford, A. O. H., Adam's Centre, N.

Y., U.S. ; o 34.
Wilmot, L. B., Oromocto, N.B. ; o 61.
Williamson, William, Granthurst ; o 15.
Wilkinson, J. T., Chiliwack, B.C. ; o 44.
Wilkinson, Wm., Lavender ; o 109.
Winter, D., Botany ; b 85.
Wilson, Mrs. A. J., Spring Creek, Pa., U.S. ; o 10.
Wilson, Wm., Oakwood ; b 51.
Wilson, Wm. C., East Oro ; o 40.
Witmer, Jacob S., Brown City, Mich., U.S. ; o 3.
Woodland, Jas., Orangeville ; o 67.
Woodward, Hallum, St. Williams ; o 101.
Wright, B. E., Charlottetown, P.E.I. ; o 1, o 31, b 52 (2), o 90, b 90 (3), b 140 (2).
Wright, Chas., Holland, Man. ; b 24.
Wright, Francis N., Wroxeter ; o 51.
Wright, Geo. J., Charlottetown, P.E.I. ; b 1, b 90, b 102.
Wright, J., Marden ; o 54.
Wright, Osborne, Beachburg ; o 16, o 108.
Wright, Robert S., Binbrook ; o 98.
Wright, Samuel, Evansville ; o 29.
Wright, Wm. E., Landwick ; o 58.
Wright, Wm. M., Charlottetown, P.E.I. ; b 31, o 90.
Yasker, T., Harlock ; b 9.

IMPROVED YORKSHIRE BOARS.

(Nos. 1116 to 1442 inclusive, belonging to Vol. V., were burnt in the late fire.)

-1116- **COLUMBIAN CHOICE.**

Farrowed May 25, 1893; bred by Jos. Featherston, Streetsville; 2nd owner, Silvester Greer, Egansville; sire Plymouth Prince-671-; dam Rose B-911-by J. Y.-416-; Madge VII -449-by Jumbo, (imp.)-62-; Holywell Midge VI, (imp.)-64-(Vol. I), by Holywell Tyke (709), etc.

-1148- **HOLYWELL OF RIVER JOHN.**

Farrowed April 19, 1893; bred by Geo. J. Wright, Charlottetown, P.E.I.; 2nd owner, B. E. Wright, Charlottetown, P.E.I.; 3rd owner, S. F. Drake, Pawnal, P.E.I.; 4th owner, David Smith, River John, N.S.; sire Holywell of Riverside-765-; dam Rosy, (imp.)-655-(Vol. III), by Holywell Earl (697), etc.

-1159- **ISALEIGH KING.**

Farrowed April 7, 1893; bred by J. N. Greenshields, Danville, Que.; 2nd owner, Fletcher Bros., Oxford Mills; sire Holywell Prince, (imp.)-624-; dam Metchley Beauty, (imp.)-723-(Vol. III), by Duke (1263), etc.

-1310- **HARRY.**

Farrowed Oct. 18, 1890; bred by Andrew Gilmore, Huntingdon, Que.; 2nd owner, John Hickingbottom, St. Augustine; 3rd owner, Amos Tipling, Wingham; sire Snowflake-25-; dam Miss Hines-213-by Solomon II, (imp.)-83-; Lady Balorck, (imp.)-16-(Vol. I), by Newnham Jimmy-543-, etc.

-1325- **HOLYWELL FISHERMAN, (Imp.)**

Farrowed Nov. 21, 1892; bred by Sanders Spencer, St. Ives, Hunts, Eng.; imported by J. N. Greenshields, Danville, Que.; sire Holywell Squire II (1337); dam Shrimp X, (Vol. X, E.H.B.), by Holywell Jackie (989); Holywell Shrimp V (3194), by Holywell Q. C. (1011); Holywell Shrimp (1708), by Britannia Wonder (301); Holywell Mite (716), by St. Ivo (117); Holywell Giantess (710), by Sampson XI (125); Smithfield Beauty III (180), by Sampson II (129); Smithfield Beauty II (178), by Samson (127); Spot (186), by Sampson II (119); Mrs. Nicholson, by Jack.

-1386- **FRED.**

Farrowed March 19, 1894; bred by Joseph Fletcher, Oxford Mills; 2nd owner, Francis Trottier, Lochiel; sire Isaleigh King -1159-; dam Floss-1550-by Kinecroft Duke-422-; Moss Rose II-428-by Gladiator, (imp.)-13-; Maid VI, (imp. in dam)-243-by Lord Derry III (1055); Marian, (imp.)-18-(Vol. I), by Magistrate IV (749), etc.

-1419- **ROYAL GEORGE.**

Farrowed March 10, 1894; bred by J. G. Mair, Howick, Que.; 2nd owner, D. D. Gray, Chute a' Blondeau; 3rd owner, John Johnston; Little Rideau; sire Holywell Sol, (imp.)-628-; dam Dido IV-387-by Sultan, (imp.)-12-; Daisy, (imp.)-22-(Vol. I), by Madman III (747), etc.

-1442- **DOUGLAS II.**

Farrowed Nov. 1, 1894; bred by H. J. Davis, Woodstock; 2nd owner, B. Clipperton, Lakeside; sire Silver Dollar-1107-; dam Mistress IV, (imp. in dam)-42-by Clansman (1247); Mademoiselle, (imp.)-21-(Vol. I), by Lord Derry (53), etc.

-1758- **JIMBO.**

Farrowed June 19, 1894; bred by J. Oughton, Crystal City, Man.; 2nd owner, I. Cousins, Manitou, Man.; sire Sitting Bull -254-; dam Oughton's One-1661-by Holywell Emigrant, (imp.)-173-; Lincoln Lass V, (imp. in dam)-418-by Donovon (1259); Lady Duckering, (imp.)-415-(Vol. II); Sister to Lady Sheffield II (1764), by Brutus (677), etc.

-1759- **STEM SETTER.**

Farrowed July 3, 1894; bred by A. F. McGill, Hillsburg; 2nd owner, E. Waverly, Pueblo, Col., U.S.; sire Real Diamond-861-; dam Hillsburg Charmer-1759-by Holywell King-286-; Dronfield Charmer-301-by Mammon V, (imp. in dam)-29-; Dronfield Maid II, (imp.)-163-(Vol. I), by Donald (495), etc.

-1760- **REAL DIAMOND II.**

Farrowed July 3, 1894; bred by A. F. McGill, Hillsburg; 2nd owner, John Clark, Orangeville; sire Real Diamond-861-; dam Hillsburg Charmer-1759-by Holywell King-286-; Dronfield Charmer-301-by Mammon V, (imp. in dam)-29-; Dronfield Maid II, (imp.)-163-(Vol. I), by Donald (495), etc.

-1761- **ROLLO.**

Farrowed April 20, 1894; bred by Walter James, Rosser, Man.; 2nd owner, Wm. Wagner, Reaburn, Man.; sire Dandy -589-; dam Daisy Solsgirth-703-by Lord II, (imp. in dam) -351-; Mignionette IV-328-by Gladiator, (imp.)-13-; Maid V, (imp. in dam)-36-by Lord Derry III (1055); Marian, (imp.) -18-(Vol. I), by Magistrate IV (749), etc.

-1762- **ROLAND.**

Farrowed April 28, 1894; bred by Walter James, Rosser, Man.; 2nd owner, John A. Jackson, Meadow Lea, Man.; sire Dandy-589-; dam Daisy Solsgirth-703-(Vol. III), by Lord II (imp. in dam)-331-, etc. See—1761-.

-1763- **OAK LODGE REAL DIAMOND.**

Farrowed April 25, 1894; bred by W. H. & C. H. McNish, Lyn; 2nd owner, J. E. Brethour, Burford; 3rd owner, Jabez Pennington, Teeswater; sire Real Diamond-1180-; dam Elm Grove Mite-1858-by Kinecroft Dandy-275-; Kinecroft Mite VI-461-by Kinecroft Hero, (imp.)-23-; Kinecroft Mite II *alias* Holywell Mite II, (imp.)-27-(Vol. I), by Holywell Tyke (709), etc.

-1764- **PRIDE OF DUNBAR.**

Farrowed Aug. 24, 1894; bred by J. E. Brethour, Burford; 2nd owner, J. H. Deeks, Dunbar; sire Oak Lodge Diamond -924-; dam Princess of Oak Lodge II-1927-by Maid's Diamond V-860-; Princess Robin V-1522-by Robin Hood -603-; Princess of Kirton-712-by Kirton Dandy II, (imp.) -325-; Princess-452-by Holywell A I, (imp.)-39-; Countess -9-by Holywell Victor, (imp.)-1-(517); Holywell Victoress, (imp.)-1-(720), by Holywell Duke (327), etc.

-1765- **DANDY BOY.**

Farrowed June 25, 1894; bred by Henry Dedels, Kossuth; 2nd owner, Jacob S. Witmer, Brown City, Mich., U.S.; sire Canadian Prince IV-1190-; dam Canadian Butterwitch II -1156-by Gladiator, (imp.)-13-; Butterwitch-711-by Holywell Emigrant, (imp.)-173-; Buttercup-352-by Rover-15-; Grange Sally-60-by Holywell Wonder II, (imp.)-3-(711); Countess -9-by Holywell Victor, (imp.)-1-(517); Holywell Victoress, (imp.)-1-(720), by Holywell Duke (327), etc.

-1766- **BRITANNIA HERO.**

Farrowed June 22, 1894; bred by Joseph Featherston; Streetsville; 2nd owner, Wm. Thompson, Britannia; sire Haskett -922-; dam Satella-1844-by J. Y.-416-; May Maid-913-by Lancashire Lad, (imp.)-121-; May III-238-by Holywell Emigrant, (imp.)-173-; Madame, (imp.)-17-(Vol. I), by Lord Derry (53), etc.

-1767- **MANDARINE II.**

Farrowed Sept. 7, 1894; bred by H. J. Davis, Woodstock; 2nd owner, David Mills, Meaford; sire Mandarine-647-; dam Mistress IV, (imp. in dam)-42-by Clansman (1247); Mademoiselle, (imp.)-21-(Vol. I), by Lord Derry (53), etc.

-1768- **MARYSVILLE LAD II.**

Farrowed Nov. 26, 1894; bred by R. G. Martin, Marysville; 2nd owner, Dennis Martin, Clio, Mich., U.S.; sire Oak Lodge Stamina III-1349-; dam Maud G-863-by Maxim-477-; Maud A-48-by Sir Edwin-11-; Madame-15-by Holywell Wonder II (imp)-3-(711); Hilda-8-by Holywell Victor, (imp.)-1-(517); Holywell Victoress, (imp.)-1-(720), by Holywell Duke (327), etc.

-1769- **OAK LODGE MAJOR**

Farrowed July 8, 1894; bred by J. E. Brethour, Burford; 2nd owner, Andrew Clifford, St. Joseph Island; sire Model Duke II -844-; dam Oak Lodge Mite-1937-by Kinecroft Justice *alias* Holywell Justice, (imp.)-14-; Rosebery Mite-825-by Kinecroft Dandy-275-; Kinecroft Mite VI-461-by Kinecroft Hero, (imp.) -23-; Kinecroft Mite II, (imp.)-27-(Vol. I), by Holywell Tyke (709), etc.

-1770- **SITTING BULL II.**

Farrowed Feb. 12, 1894; bred by Joseph Lawrence, Clearwater, Man.; 2nd owner, Andrew Graham, Pomeroy, Man.; sire Sitting Bull-254-; dam Mayflower IV-330-(Vol. II), by Sultan, (imp.)-12-; Maiden, (imp. in dam)-73-by Clansman (1247); Madame, (imp.)-17-by Lord Derry (53), etc.

-1771- **DUKE OF TREESBANK.**

Farrowed March 17, 1894; bred by Andrew Graham, Pomeroy, Man.; 2nd owner, Archibald Cooper, Treesbank, Man.; sire Carman Lad-1412-; dam Fancy Girl-1938-by Holland Chief -653-; Lady Ann-517-by Recorder-66-; Dame III-93-by Sultan, (imp.)-12-; Dodo, (imp.)-20-(Vol. I), by Madman III (747), etc.

-1772- **NORQUAY.**

Farrowed March 17, 1894; bred by Andrew Graham, Pomeroy, Man.; 2nd owner, J. A. Vanmeer, Carman, Man.; sire Carman Lad-1412-; dam Fancy Girl-1938-by Holland Chief-653-, etc. See-1771-.

-1773- **PRESIDENT.**

Farrowed May 8, 1894; bred by Andrew Graham, Pomeroy, Man.; 2nd owner, Wallace Hardy, Roland, Man.; sire King C -427-; dam Alice M-1120-(Vol. IV), by Duke-545-; Susan -639-by Recorder-66-; Dame II-94-by Sultan, (imp.)-12-; Dodo, (imp.)-20-by Madman III (747), etc.

-1774- **OAK LODGE MAGIC.**

Farrowed May 20, 1894; bred by J. E. Brethour, Burford; 2nd owner, Grant Thing, DuQuion, Ill., U.S.; sire Oak Lodge Diamond-924-; dam Melodian-1943-by Duke of Oak Lodge V-1297-; Melody-1942-by Sultan, (imp.)-12-; Music, (imp. in dam)-223-by Holywell Annesley; Holywell Midge V, (imp.) -65-(Vol. I), by Holywell Tyke (709), etc.

-1775- **OAK LODGE MAGIC II.**

Farrowed May 20, 1894; bred by J. E. Brethour, Burford; 2nd owner, Dan. Burt, St. George; sire Oak Lodge Diamond -924-; dam Melodian-1943-by Duke of Oak Lodge V-1297-, etc. See-1774-.

-1776- **BLANCHAR.**

Farrowed June 9, 1894; bred by Joseph Thomson & Son, Salem; 2nd owner, Kitchard O. Donhean, Elora; sire Bildad -637-; dam Salem Pride-1615-by Wellington Wonder-214-; Gladstone Gem-282-by Ranger, (imp. in dam)-4-; Hilda-8-by Holywell Victor, (imp.)-1-(517); Holywell Victoress, (imp)-1-(720), by Holywell Duke (327), etc.

-1777- **LONGFELLOW.**

Farrowed June 9, 1894; bred by Joseph Thomson & Son, Salem; 2nd owner, Geo. Tuck, Clifford; sire Bildad-637-; dam Salem Pride-1615-by Wellington Wonder-214-, etc. See -1776-.

-1778- **BALLETOR.**

Farrowed June 9, 1894; bred by Joseph Thomson & Son, Salem; 2nd owner, John Barber, Keldon; sire Bildad-637-; dam Salem Pride-1615-by Wellington Wonder-214-etc. See -1776-.

-1779- **LITTLEWOOD PRIDE.**

Farrowed Sept. 6, 1893; bred by W. J. Evans, Middlemiss; 2nd owner, Joseph Baker, Littlewood; sire Macauley-307-; dam Laura-401-(Vol. II), by Marquis II, (imp. in dam)-18-; Lucy -217-by Jupiter-63-; Octavia-89-by Dandy, (imp. in dam)-5-; Nora Creina-6-by Holywell Victor, (imp.)-1-(517); Holywell Pearl, (imp.)-3-by Holywell Slit Ear (515), etc.

-1780- **FLASHER.**

Farrowed April 18, 1894; bred by John Pearen, Nelson, Man.; 2nd owner, W. D. B. Boyd, Roseisle, Man.; sire Jack of Manitoba-1017-; dam Mina B-526-(Vol. II), by Robin-193-; Jasamine-198-by Holywell Physician, (imp.)-38-; Waterwitch-7-by Holywell Victor, (imp.)-1-(517); Holywell Pearl, (imp.)-3-by Holywell Slit Ear (515), etc.

-1781- **LUCKY LAD.**

Farrowed April 18, 1894; bred by John H. Pearen, Nelson, Man.; 2nd owner, Thos. Renwick, Miami, Man.; sire Jack of Manitoba-1017-; dam Mina B-526-(Vol II), by Robin-193-; etc. See-1780-.

-1782- **CAN'T KILLIM.**

Farrowed April 18, 1894; bred by John Pearen, Nelson, Man.: 2nd owner, E. Oliver, Manitou, Man.; sire Jack of Manitoba-1017-; dam Mina B-526-(Vol. II), by Robin-193-, etc. See-1780-.

-1783- **TONY.**

Farrowed April 18, 1894; bred by John H. Pearen, Nelson, Man.; 2nd owner, John Borthwick, Morden, Man.; sire Jack of Manitoba-1017-; dam Mina B-526-(Vol. II), by Robin-193-, etc. See-1780-.

-1784- **YORKSHIRE LAD**

Farrowed March 25, 1894; bred by John Ackland, Delaware; 2nd owner, Gilbert Hall, Arkona; sire Sir Tatton-1141-; dam Beauty-1694-by Holywell Earl II, (imp. in dam)-290-; Charnock's Beauty, (imp. in dam)-374-by Jacko (1037); Charnock's Damsel, (imp.)-202-(Vol. I), by Worsley General IV (569), etc.

-1785- **CLIFFORD DUKE.**

Farrowed Sept. 27, 1894; bred by John Cousins & Sons, Harriston; 2nd owners, Newton Bros., Clifford; sire Oxford Jack V-1029-; dam Lady Lillian-1142-by Diamond, (imp in

dam)-189-; Lady Laundress III-887-by Holywell Emigrant, (imp.)-173-; Molly VII-246-by Gladiator, (imp.)-13-; Marian, (imp.)-18-(Vol. I), by Magistrate IV (749); Mollington Lady IV (1812), by Major (345); Mollington Lady (422), by Goliah II; Baroness (82), by What's Wanted; Princess by Madman.

-1786- **TEESWATER JACK.**

Farrowed Sept. 27, 1894; bred by John Cousins & Sons, Harriston; 2nd owner, James McKee, Teeswater; sire Oxford Jack V-1029-; dam Lady Lillian-1142-(Vol. IV), by Diamond, (imp. in dam)-189-, etc. See-1785-.

-1787- **MARKHAM JUMBO.**

Farrowed June 20, 1894; bred by John Pike & Sons, Locust Hill; 2nd owner, C. W. Stover, Cherrywood; sire White Jack -1120-; dam Markham Pride-13-by Dandy, (imp. in dam)-5-; Holywell Pearl, (imp.)-3-by Holywell Slit Ear (515), etc.

-1788- **MARKHAM SAMBO.**

Farrowed Aug. 18, 1894; bred by John Pike & Sons, Locust Hill; 2nd owner, Hugh Fife, Jermyn; sire Model Duke II -844-; dam Markham Barness Kate-113-by The Squire, (imp. in dam)-2-; Nora Creina-6-by Holywell Victor, (imp.)-1-(517); Holywell Pearl, (imp.)-3-(Vol. I), by Holywell Slit Ear (515), etc.

-1789- **LUCKY GETTER.**

Farrowed Sept. 1, 1894; bred by H. J. Davis, Woodstock; 2nd owner, C. E. Rymal, Hamilton; sire Holywell Hustler-1625-; dam Country Lass-906-by Sultan, (imp.)-12-; Mistress IV, (imp. in dam)-42-by Clansman (1247); Mademoiselle, (imp.) -21-(Vol. I), by Lord Derry (53), etc.

-1790- **BUCKEYE PRINCE.**

Farrowed March 18, 1894; bred by Frank Clifford, Wellington, Ohio, U.S.; 2nd owner, Jacob Longanbach, Tremont, Ohio, U.S.; sire Brockholm Chief-742-; dam Darling II-410-by Longfellow-238-; Maid III, (imp. in dam)-51-by Lord Derry (53); Marian, (imp.)-18-(Vol. I), by Magistrate IV (749), etc.

-1791- **BUCKEYE LAD.**

Farrowed March 13, 1894; bred by Frank Clifford, Wellington, Ohio, U.S.; 2nd owner, G. W. Tucker, Clyde, Ohio, U.S.; sire Brockholm Chief-742-; dam Fair Maid-431-by Longfellow -238-; Maid III, (imp. in dam)-51-(Vol. I), by Lord Derry, (53), etc. See-1790-.

-1792- YORKSHIRE LAD.

Farrowed Oct. 1, 1894; bred by Frank Clifford, Wellington, Ohio, U.S.; 2nd owner, A. P. Warren, Elizabeth, Pa. U.S.; sire Brockholme Chief-42-; dam Belle of Yorkshire II-394-by Tom-224-; Belle of Yorkshire-309-by Maxim II, (imp. in dam) -32-; Duchess II, (imp. in dam) 53-by Magistrate III (539), Dodo, (imp.)-20-(Vol. I), by Madman III (747), etc.

-1793- OAK LODGE MARINER.

Farrowed Feb. 12, 1894; bred by J. E. Brethour, Burford; 2nd owner, Jas. McCormack & Sons, Rockton; sire Model Duke II-844-; dam Marian, (imp.) 18-(Vol. I), by Magistrate IV (749), etc.

-1794- OAK LODGE MIKADO.

Farrowed March 4, 1894; bred by T. S. McIntee, Woodhill; 2nd owner, J. E. Brethour, Burford; 3rd owner, Jas. Rusk, Bracebridge; sire Mikado of Castlemore-1568-; dam Daisy Emigrant, -890-by Holwell Emigrant (imp.)-173-; Donna II-188-by Sultan, (imp.)-12-; Daisy, (imp.)-22-(Vol. I), by Madman III (747), etc.

-1795- OAK LODGE GRANDEUR.

Farrowed June 23, 1894; bred by J. E. Brethour, Burford; 2nd owner, Wm. Tait, St. Laurent, Que.; sire Grandeur III -1300-; dam Cinderella-1956-by Diamond, (imp. in dam) -189-; Lodge Beauty-484-by Holywell Wonder II, (imp.)-3-(711); Waterwitch-7-by Holywell Victor, (imp.)-1-(517); Holywell Pearl, (imp.)-3-by Holywell Slit Ear (515), etc.

-1796- OAK LODGE SUCCESS.

Farrowed July 5, 1894; bred by J. E. Brethour, Burford; 2nd owner, H. H. Lourey, Frankfort, Kas., U.S.; sire Oak Lodge Diamond-924-; dam Dominion Belle II-1712-by Sir Walter Scott, (imp.)-322-; Lodge Beauty-484-(Vol. II), by Holywell Wonder II, (imp.)-3-(711), etc. See-1795-.

-1797- OAK LODGE ONWARD.

Farrrowed July 22, 1894; bred by J. E. Brethour, Burford; 2nd owner, Frank Stubbs, Toronto; sire Kinecroft Hero, (imp.) -23-; dam Miss Minnie V-1955-by Triumph-866-; Minnie II-1138-by Gladiator, (imp.)-13-; Marian, (imp.)-18-(Vol. I), by Magistrate IV (749), etc.

-1798- **DIAMOND STAMINA.**

Farrowed Aug. 18, 1894; bred by J. E. Brethour, Burford; 2nd owner, T. W. Lamb, Walkerton; sire Oak Lodge Diamond -924-; dam Millie Stamina VII-1395-by Stamina-269-; Millie III-425-by Gladiator, (imp.)-13-; Marian, (imp.)-18-(Vol. I), by Magistrate IV (749), etc.

-1799- **DIAMOND STAMINA II.**

Farrowed Aug. 18, 1894; bred by J. E. Brethour, Burford; 2nd owner, D. Tool, Wisbeach; sire Oak Lodge Diamond -924-; dam Millie Stamina VII-1395-(Vol. V) by Stamina -269-, etc. See-1798-.

-1800- **GRAFTON II.**

Farrowed Oct. 11, 1894; bred by H. J. Davis, Woodstock; 2nd owner, H. H. Julien, Oxley; sire Grafton-1616-; dam Fair Maid-1959-by Dragon-1071-; Holywell Lass, (imp.)-230-(Vol. I), by Holywell Howard (1311), etc.

-1801- **NEW CASTLE HERO**

Farrowed March 4, 1894; bred by W. H. & C. H. McNish, Lyn; 2nd owner, Wm. Hays, New Castle; sire Real Diamond II-1180-; dam Royal Princess-1745-by Kinecroft Hero, (imp.) -23-; Kinecroft Princess *alias* Holywell Princess, (imp.)-24-(Vol. I), by Holywell Q.C. (1011), etc.

-1802- **GLADIATOR OF HARLOCK.**

Farrowed May 3, 1894; bred by T. Yasker, Harlock; 2nd owner, J Bennett, Walton; sire Dominion Gladiator II-846-; dam Florence III-1010-by Mollington Pride, (imp.)-334-; Flora-846-by Sultan, (imp.)-12-; Floss, (imp.)-241-(Vol. I), by Worsley General IV (569), etc.

-1803- **LUCKY JOE.**

Farrowed March 1, 1894; bred by Wm. C. Harper, Jacksonville, N.B.; 2nd owner, Geo. Cheney, Jacksonville, N.B.; sire Lucky Lad-517-; dam Ightham Beauty II, (imp. in dam)-192-by Harry (1291); Igtham Beauty, (imp.)-157-(Vol. I), by Lord Derry IV (1363), etc.

-1804- **OAK LODGE MOLLINGTON II.**

Farrowed Aug. 26, 1894; bred by J. E. Brethour, Burford; 2nd owner, Wm. G. Harper, Jacksonville, N.B.; sire Mollington Duke-925-; dam May-276-by Holywell Emigrant, (imp.) -173-; Madame, (imp.)-17-(Vol. I), by Lord Derry (53), etc.

-1805- **PRINCE DIAMOND II.**

Farrowed Sept. 17, 1894; bred by J. E. Brethour, Burford; 2nd owner, Thos. A. Logan, Watford; sire Oak Lodge Diamond -924-; dam Princess of Oak Lodge-1682-by Maid's Diamond V-860-; Princess Robin V-1522-by Robin Hood-603-, etc. See-1764-.

-1806- **PRINCE DIAMOND III.**

Farrowed Sept. 17, 1894; bred by J. E. Brethour, Burford; 2nd owner, Mrs. A. J. Wilson, Spring Creek, Pa., U.S.; sire Oak Lodge Diamond-954-; dam Princess of Oak Lodge-1682-(Vol. V), by Maid's Diamond V-860-, etc. See-1805-.

-1807- **PRINCE DIAMOND IV.**

Farrowed Sept. 17, 1894; bred by J. E. Brethour, Burford; 2nd owner, Richard Gibson, Delaware; sire Oak Lodge Diamond-924-; dam Princess of Oak Lodge-1682-(Vol. V), by Maid's Diamond V-860-, etc. See-1805-.

-1808- **PRINCE DIAMOND V.**

Farrowed Sept. 17, 1894; bred by J. E. Brethour, Burford; 2nd owner, Frank Standeaven & Sons, Motherwell; sire Oak Lodge Diamond-924-; dam Princess of Oak Lodge-1682-(Vol. V), by Maid's Diamond V-860-, etc. See-1805-.

-1809- **ISALEIGH KING.**

Farrowed Aug. 7, 1894; bred by J. N. Greenshields, Danville, Que.; 2nd owner, Louis Beaulard, St. Francois, Que.; sire Holywell Fisherman, (imp.)-1325-; dam Isaleigh Countess -1326-by Holywell Miner, (imp.)-612-; Princess Isaleigh III -665-by Kinecroft Hero, (imp.)-23-; Kinecroft Princess *alias* Holywell Princess, (imp)-24-(Vol. I), by Holywell Q.C.; (1011), etc..

-1810- **EMBERTON HERO.**

Farrowed Sept. 3, 1894; bred by J. N. Greenshields, Danville, Que.; 2nd owners, Circle Agricole, Compton, Que.; sire Holywell Miner, (imp.)-612-; dam Isaleigh Pride II-1188-by Kinecroft Justice *alias* Holywell Justice, (imp.)-14-; Markham Barness Kate-113-by The Squire, (imp. in dam)-2-; Nora Creina-6-by Holywell Victor, (imp.)-1-(517); Holywell Pearl, (imp)-3-(Vol. I), by Holywell Slit Ear (515), etc.

-1811- **ISALEIGH GRANGE LAD.**

Farrowed Sept. 28, 1894; bred by J. N. Greenshields, Danville, Que.; 2nd owner, J. M. Hurley, Belleville; sire Isaleigh, (imp.) -716-; dam Holywell Hopeful, (imp.)-722-(Vol. III), by Holywell Squire II (1337), etc.

-1812- **ISALEIGH MINOR.**

Farrowed Oct. 8, 1894; bred by J. N. Greenshields, Danville, Que.; 2nd owner, H. D. Smith, Compton, Que.; sire Holywell Miner, (imp.)-612-; dam Metchley Beauty, (imp.)-723- (Vol. III), by Duke (1263), etc.

-1813- **DUKE OF WELLINGTON III.**

Farrowed April 9, 1894; bred by John Laidlaw, Guelph; 2nd owner, J. E. Brethour, Burford; 3rd owner Patrick Heffernan, Barnett; sire Premium of Oak Lodge-605-; dam Lady Wellington-1840-by Benwell-207-; Peggoty-520-by Mammon V, (imp.)-29-; Mistress II, (imp. in dam)-49-by Clansman (1247); Mademoiselle, (imp.)-21-(Vol. I), by Lord Derry (53) etc.

-1814- **HELEN'S DIAMOND.**

Farrowed Dec. 16, 1894; bred by J. E. Brethour, Burford; 2nd owner, John Diemert, Mount Forest; sire Oak Lodge Diamond-924-; dam Helen III-675-by Sultan, (imp.)-12-; Holywell Lass, (imp.)-230-(Vol. I), by Holywell Howard (1311), etc.

-1815- **ULVERTON LAD.**

Farrowed March 29, 1895; bred by J. N. Greenshields, Danville, Que.; 2nd owner, David McCarthy, Ulverton, Que.; sire Holywell Miner, (imp.)-612-; dam Metchley Beauty, (imp.)-723-(Vol. III), by Duke (1263), etc.

-1816- **HALTON LAD.**

Farrowed Jan. 13, 1893; bred by John Turner, Oakville; 2nd owner, John Heaslop, Appleby; sire Lincoln Lad II, (imp. in dam)-324-; dam Lady Aberdeen-831-by John A-296-; Betsy Bell-55-by Sultan, (imp.)-12-; Duchess IV, (imp. in dam)-39-by Magistrate III (539); Dodo, (imp.)-20-(Vol. I), by Madman III (747), etc.

-1817- **O. E. F. 699.**

Farrowed Sept. 27, 1894; bred by Ontario Agricultural College, Guelph; 2nd owner, Samuel Thomson, Westfield; sire Premium of Oak Lodge-605-; dam May Queen-747-by Mammon V, (imp. in dam)-29-; Dronfield Maid II, (imp.)-163-(Vol. III), by Donald (495), etc.

-1818- **O. E. F. 1713.**

Farrowed Sept. 27, 1894; bred by Ontario Agricultural College Guelph; 2nd owner, Donald McLeod, Guelph; sire Premium of Oak Lodge-605-; dam May Queen-747-(Vol. III), by Mammon V, (imp. in dam)-29-, etc. See-1817-.

-1819- **STAFFORD.**

Farrowed Sept. 1, 1894; bred by John Pike & Sons, Locust Hill; 2nd owner, David Evans, Beaverton; sire White Jack -1120-; dam Jenny Lind-278-by Kinecroft Justice *alias* Holywell Justice, (imp.)-14-; Kinecroft Gipsy-140-by Ranger, (imp. in dam)-4-; Empress Frederick, (imp.)-31-(1638) (Vol. I), by Magistrate IV (749), etc.

-1820- **MAJOR.**

Farrowed April 10, 1895; bred by Wm. Goodger & Son, Woodstock; 2nd owner, Alexander McDonald, Teeswater; sire Morning Light-814-(bred by H. J. Davis, Woodstock); dam Holywell Lass, (imp.)-230-(Vol. I), (bred by Sanders Spencer, St. Ives, Eng.), by Holywell Howard (1311), etc.

-1821- **KING.**

Farrowed Jan. 28, 1893; bred by J. Oughton, Crystal City, Man.; 2nd owner, W. A. Playfair, Baldur, Man.; 3rd owner, M. M. Esplin, Bru, Man.; sire Holywell Emigrant, (imp.)-173-; dam Lincoln Lass V, (imp. in dam)-418-by Donovan (1259); Lady Duckering, (imp.)-415-(Vol. II), by Brutus (677); Lady Sheffield.

-1822- **KING TOM.**

Farrowed Sept. 19, 1893; bred by W. F. Paget, Doloro; farrowed the property of J. W. Cook, Marmora; 2nd owner, John McCoy, Madoc; sire Hero-260-; dam Maude P-344-by Patsy-78-; Madame-15-(Vol. I), by Holywell Wonder II, (imp.)-3-(711), etc. See-1768-.

-1823- **LORD BELMONT.**

Farrowed March 23, 1894; bred by J. W. Cook, Marmora; 2nd owner, Simon Sexsmith, Preneveau; sire Hero-260-; dam Maud P-344-by Patsy-78-; Madame-15-(Vol. I), by Holywell Wonder II, (imp.)-3-(711), etc. See-1768-.

-1824- **KING HARRY.**

Farrowed July 9, 1894; bred by J. W. Cook, Marmora; 2nd owner, Harry Gibson, Blystone; sire Hero-260-; dam Maud P-344-(Vol. II), by Patsy-78-, etc. See-1823-.

-1825- **CHARLES PEGG.**

Farrowed Oct. 31, 1893; bred by Francis Rusnell, Mount Forest; 2nd owner, Thomas Harris, Cann; sire Kinecroft Taffy -210-; dam Lily White-210-by Yorkshire Lad, (imp.)-436-;

Peggy–147–by Pat, (imp. in dam)–40–; Jeanette–5–by Holywell Victor, (imp.)–1–(5117); Holywell Pearl, (imp.)–3–(Vol. I), by Holywell Slit Ear (515), etc.

-1826- **PERFECTION.**

Farrowed Sept 1, 1894; bred by John Pike & Sons, Locust Hill; 2nd owner, Geo. Mellings, Eden Mills; sire White Jack –1120–; dam Jenny Lind–278–(Vol. I), by Kinecroft Justice *alias* Holywell Justice, (imp.)–14–, etc. See–1819–.

-1827- **PRAIRIE BOY.**

Farrowed March 4, 1895; bred by Wade & Miller, Ninga, Man.; 2nd owner, Robert Moffat, Sidney, Man.; sire Mollington Model III–1352–; dam Lincoln Lady–1412–by Holywell Emigrant, (imp.)–173–; Lincoln Lass V, (imp. in dam)–418–by Donovan (1259); Lady Duckering, (imp.)–415–(Vol. II), by Sister to Lady Sheffield II (1764), etc.

-1828- **CHAMPION.**

Farrowed June 15, 1894; bred by J. G. Clark, Ottawa; sire Kinecroft Giant–424–; dam Surprise–1985–by Favorite III, (imp. in dam)–178–; Matron II–129–by Sultan, (imp.)–12–; Madame, (imp.)–17–(Vol. I), by Lord Derry (53), etc.

-1829- **WOODROFFE DUDE.**

Farrowed Sept. 1, 1894; bred by J. G. Clark, Ottawa; 2nd owner, Mungo Gow, Cautley, Que.; sire Kinecroft Giant–424–; dam Juno–1760–by Favorite III, (imp. in dam)–178–, etc.

-1830- **SUBSTITUTE.**

Farrowed March 26, 1895; bred by J. G. Clark, Ottawa; 2nd owner, C. M. Simpson, Almonte; sire Kinecroft Giant–424–; dam Juno–1760–by Favorite III. (imp. in dam)–178–, etc.

-1831- **MACK.**

Farrowed Feb. 19, 1895; bred by J. M. Hurley & Son, Belleville; 2nd owner, B. S. Fox, Northport; sire Maxim–477–; dam Susan–575–by Patsy–78–; Madame–15–(Vol. I), by Holywell Wonder II, (imp.)–3–(711), etc.

-1832- **PRIDE OF LAKEVIEW.**

Farrowed Feb. 19, 1895; bred by J. M. Hurley & Son, Belleville; 2nd owner, Nathan Day, Powle's Corners; sire Maxim –477–; dam Susan–575–(Vol. II), by Patsy–78–, etc. See –1831–.

-1833- BRICKTOP.

Farrowed July 17, 1894; bred by John Pike & Sons, Locust Hill; 2nd owner, J. F. Master, New Dundee; sire Model Duke II-844-; dam Markham Duchess-14-by Dandy, (imp. in dam) -5-; Holywell Pearl, (imp.)-3-(Vol. I), by Holywell Slit Ear (515), etc.

-1834- BOBTAIL.

Farrowed April 2, 1894; bred by C. M. Simpson, Almonte; sire Oak Lodge Boy III-504-; dam Primrose-501-by Invincible -135-; Pearl-179-by King Tom-24-; Oakdale Victoress-100-by Snowflake-25-; Lady Bird-45-by Holywell Wonder II, (imp.)-3-(711); Hilda-8-(Vol. I), by Holywell Victor, (imp.) -1-(517), etc. See-1768-.

-1835- ALDERMAN.

Farrowed June 4, 1894; bred by C. M. Simpson, Almonte; 2nd owner, Alex. Fulton, Balsam Hill; sire Oak Lodge Boy III -504-; dam Ada-1651-by Markham King II-667-; Primrose -501-(Vol. II), by Invincible-135-, etc. See-1834-.

-1836- MARQUIS.

Farrowed March 2, 1895; bred by E. Dool, Hartington; 2nd owner, C. White, Mallorytown; sire Jackson II-1026-; dam Ida-1266-by Duke of Hereford-607-; Madame II-152-by Sir Edwin-11-; Madame-15-(Vol. I), by Holywell Wonder II, (imp.)-3-(711), etc. See-1768-.

-1837- MARQUIS II.

Farrowed March 2, 1895; bred by E. Dool, Hartington; 2nd owner John Hunter, Croydon; sire Jackson II-1026-; dam Ida -1266-(Vol. IV), by Duke of Oxford-607-, etc. See-1836-.

-1838- YORKSHIRE BOY.

Farrowed June 29, 1894; bred by Francis Rusnell, Mount Forest; 2nd owner, A. C. Hallman; New Dundee; sire Kinecroft Taffy-210-; dam Maggie-730-by Yorkshire Lad, (imp.) -436-; Peggy-147-by Pat, (imp. in dam)-40-; Jeanette-5-by Holywell Victor, (imp.)-1-(517); Holywell Pearl, (imp.)-3-(Vol. I), by Holywell Slit Ear (515), etc.

-1839- CANADIAN JACKBELL.

Farrowed March 29, 1894; bred by Isaac L. Sillars, Hodson, N.S.; 2nd owner, Angus Murray, Meadowvale, N.S.; sire Holywell of River John-1148-; dam Canadian Emigrant Lass.

-1982-by Lady Duckering's Success-1060-; Lucky Lass-634-by Dominion III, (imp. in dam)-30-; Princeton Lass-103-by Mikado-45-; Jess-74-by Holywell Wonder II, (imp.)-3-(711); Countes-9-by Holywell Victor, (imp.)-1-(517); Holywell Victoress, (imp.)-1-(720), by Holywell Duke (327), etc.

-1840- **ISALEIGH CHAMPION.**

Farrowed April 5, 1895; bred by J. N. Greenshields, Danville, Que.; 2nd owner, H. F. Black, Newport, Vt., U.S.; sire Maxium -477-; dam Princess Isaleigh III-665-by Kinecroft Hero, (imp.)-23-; Kinecroft Princess *alias* Holywell Princess, (imp.) -24-(Vol. I), by Holywell Q.C.; (1011), etc.

-1841- **DOMINION'S PRIDE.**

Farrowed March 27, 1895; bred by H. J. Davis, Woodstock; 2nd owner, William Williamson, Granthurst; sire Lodge Dominion-1727-; dam Fair Maid-1959-by Dragon-1071-; Holywell Lass, (imp.)-230-(Vol. I), Holywell Howard (1311), etc.

-1842- **NORTH STAR.**

Farrowed Oct. 25, 1894, bred by Geo. A. Hyde, Shakespeare; 2nd owner, G. Bellschen, New Dundee; sire Pay Master-1690-; dam Effie-429-by Snow Flake-25-; Lady Bird-45-by Holywell Wonder II, (imp.)-3-(711); Hilda-8-(Vol. I), by Holywell Victor, (imp.)-1-(517), etc. See-1768-.

-1843- **NORTHERN STAR II.**

Farrowed Oct. 25, 1894; bred by Geo. A. Hyde, Shakespeare; 2nd owner, John Cunningham, Hollen; sire Pay Master-1690-; dam Effie-429-(Vol. II), by Snow Flake-25-, etc. See-1842-.

-1844- **YANKEE.**

Farrowed Aug. 14, 1894; bred by R.R.P.P. Trappistes, Oka, Que.; 2nd owner, Giraldeau Joseph, Oka, Que.; 3rd owner, Joseph Lafleur, Rigaud, Que.; sire Napoleon-978-; dam Molly Emigrant-935-by Holywell Emigrant, (imp.)-173-; Molly VII-246-by Gladiator, (imp.)-13-; Marian, (imp.)-18-(Vol. I), by Magistrate IV (749), etc.

-1845- **DIAMOND JACK.**

Farrowed July 3, 1894; bred by A. F. McGill, Hillsburg; 2nd owner, Jas. Hibbert, El Paso, Texas, U.S.; sire Real Diamond -861-; dam Hillsburg Charmer-1759-by Holywell King-286-, etc.

-1846- **SIR TOM.**

Farrowed April, 8, 1895; bred by A. & J. Blais, Glen Sandfield; 2nd owner, A. J. McDonald, Dalhousie Station, Que.; sire Isaleigh Spark-918-; dam Miss Maude-999-by Sir Simon-491-; Miss Hines II-605-by King Tom-24-; Miss Hines-213-by Solomon II, (imp.)-83-; Lady Balorock, (imp.)-16-(Vol. I), by Newnham Jimmy (543), etc.

-1847- **SIR SIMON II.**

Farrowed April 8, 1895; bred by A. & J. Blais, Glen Sandfield; 2nd owner, Andrie Elie, St. Telesphore, Que.; sire Isaleigh Spark-918-; dam Miss Maude-999-(Vol. IV), by Sir Simon-491-. etc. See-1846-.

-1848- **SIR HECTOR SCOTT.**

Farrowed April 8, 1894; bred by C. A. Kincaid, Plum Hollow; 2nd owner, Osborne Wright, Beachburg; sire Dan York-551-; dam Lady Leeds-736-by Smithfield Jr.-532-; Jasamine-198-by Holywell Physician, (imp.)-38-; Waterwitch-7-by Holywell Victor, (imp.)-1-(517); Holywell Pearl, (imp.)-3-(Vol. I), by Holywell Slit Ear (515), etc.

-1849- **DERBY.**

Farrowed June 15, 1894; bred by Dominion Experimental Farm, Indian Head, Assa.; 2nd owner, Geo. W. Bell, New Oxley, Alta.; sire Senator-1034-; dom Dora-1185-by Snowdon -1031-; Ottawa Lass, (imp.)-1151-(Vol. IV), by Thirsk Champion XIII (2013), etc.

-1850- **DIAMOND BUTTERCUP V.**

Farrowed Sept. 7, 1893; bred by J. E. Brethour, Burford; sire Diamond, (imp. in dam)-189-; dam Buttercup-352-by Rover -15-; Grange Sally-60-by Holywell Wonder II, (imp.)-3-(711); Countess-9-by Holywell Victor, (imp.)-1-(517); Holywell Victoress, (imp.)-1-(720), by Holywell Duke (327), etc.

-1851- **OAK LODGE RANGER.**

Farrowed March 26, 1894; bred by R. L. Burgess, Burgessville; 2nd owner, J. E. Brethour, Burford; sire Ranger, (imp. in dam)-4-; dam Hannah of Oxford-1873-by Oxford Lad, (imp.) -335-; Hannah II-975-by Holywell Emigrant, (imp.)-173-; Helen III-675-by Sultan, (imp.)-12-; Holywell Lass, (imp.) -230-(Vol. I), by Holywell Howard (1311), etc.

-1852- **DIAMOND STAMINA.**

Farrowed August 18, 1894; bred by J. E. Brethour, Burford; 2nd owner, R. A. Pattullo, Alton; sire Oak Lodge Diamond -924-; dam Millie Stamina VII-1393-by Stamina-269-; Millie III-425-by Gladiator, (imp.)-13-; Marian, (imp.)-18-(Vol. I), by Magistrate IV (749), etc.

-1853- **OAK LODGE DOMINION.**

Farrowed Sept. 10, 1894; bred by J. E. Brethour, Burford; 2nd owner, Geo. Stephens, Bowmanville; sire Dominion III, (imp. in dam)-30-; dam Buttercup-352-by Rover-15-; Grange Sally-60-by Holywell Wonder II, (imp.)-3-(711); Countess-9-by Holywell Victor, (imp.)-1-(517); Holywell Victoress, (imp.) -1-(720), by Holywell Duke (327), etc.

-1854- **OAK LODGE DOMINION II.**

Farrowed Sept. 10, 1894; bred by J. E. Brethour, Burford; 2nd owner, Geo. W. M. Reed, Hartford, Conn., U.S.; sire Dominion III, (imp. in dam)-30-; dam Buttercup-352-(Vol. II), by Rover-15-, etc. See-1853-.

-1855- **OAK LODGE DANDY.**

Farrowed Nov. 24, 1894; bred by J. E. Brethour, Burford; 2nd owner, H. E. Sharpe, Ida; sire Oak Lodge Diamond-924-; dam Oak Lodge Rose II-1679-by Holywell Emigrant, (imp.) -173-; Moss Rose III-531-by Gladiator, (imp.)-13-; Maid VI, (imp. in dam)-243-by Lord Derry III (1055); Marian, (imp.) -18-(Vol. I), by Magistrate IV (749), etc.

-1856- **OAK LODGE MAX.**

Farrowed Jan. 16, 1895; bred by J. E. Brethour, Burford; 2nd owner, A. J. Britton, Coundy, North Car., U.S.; sire Oak Lodge Diamond-924-; dam Oak Lodge Mite-1791-by Kinecroft Justice *alias* Holywell Justice, (imp.)-14-; Rosebery Mite VI-822-by Kinecroft Hero, (imp.)-23-; Kinecroft Mite V, (imp. in dam)-139-by Holywell Howard (1311); Kinecroft Mite III, (imp.)-28-(Vol. I), by Holywell Tyke (709), etc.

-1857- **OAK LODGE MAX II.**

Farrowed Jan. 16, 1895; bred by J. E. Brethour, Burford; 2nd owner, B. Clipperton, Lakeside; sire Oak Lodge Diamond -924-; dam Oak Lodge Mite-1791-by Kinecroft Justice *alias* Holywell Justice, (imp.)-14-; Roseberry Mite VI-822-(Vol. III), by Kinecroft Hero, (imp.)-23-, etc. See-1856-.

-1858- **MASTER.**

Farrowed Feb. 12, 1895; bred by J. E. Brethour, Burford; 2nd owner, Alex. McGee, Fenelon Falls; sire Kinecroft Hero, (imp.)-23-; dam Miss Minnie V-1955-by Triumph-866-, etc.

-1859- **MASTER II.**

Farrowed Feb. 12, 1895; bred by J. E. Brethour, Burford; 2nd owner, F. J. Demers, St. Pierre les Becquets, Que.; sire Kinecroft Hero, (imp.)-23-; dam Miss Minnie V-1955-by Triumph-866-, etc.

-1860- **MASTER III.**

Farrowed Feb. 12, 1895; bred by J. E. Brethour, Burford; 2nd owner, F. J. Demers, St. Pierre les Becquets, Que.; sire Kinecroft Hero, (imp.)-23-; dam Miss Minnie V-1955-by Triumph-866-, etc.

-1861- **MASTER IV.**

Farrowed Feb. 12, 1895; bred by J. E. Brethour, Burford; 2nd owner, T. H. Young, Clyde; sire Kinecroft Hero, (imp.) -23-; dam Miss Minnie V-1955-by Triumph-866-, etc.

-1862- **OAK LODGE PROTECTION.**

Farrowed Feb. 25, 1895; bred by J. E. Brethour, Burford; 2nd owner, F. J. Demers, St. Pierre les Becquets, Que.; sire Oak Lodge Ranger-1851-; dam Princess of Oak Lodge II -1927-by Maid's Diamonds V-860-, etc.

-1863- **JESSE'S EMIGRANT.**

Farrowed March 1, 1895; bred by J. E. Brethour, Burford; 2nd owner, F. J. Demers, St. Pierre les Becquets, Que.; sire Holywell Emigrant, (imp.)-173-; dam Oak Lodge Jessie -1996-by Model Duke II-844-, etc.

-1864- **JESSE'S EMIGRANT II.**

Farrowed March 1, 1895; bred by J. E. Brethour, Burford; 2nd owner, F. J. Demers, St. Pierre les Becquets, Que.; sire Holywell Emigrant, (imp.)-173-; dam Oak Lodge Jessie -1996-by Model Duke II-844-, etc.

-1865- **DOMINION BUTTERCUP.**

Farrowed March 11, 1895; bred by J. E. Brethour, Burford; 2nd owner, Robt. Scollie, Graystock; sire Dominion III, (imp. in dam)-30-; dam Buttercup-352-by Rover-15-; Grange Sally-60-by Holywell Wonder II, (imp.)-3-(711); Countess-9-by Holywell Victor, (imp.)-1-(517); Holywell Victoress, (imp.) -1-(720), by Holywell Duke (327), etc.

-1866- **DOMINION BUTTERCUP II.**

Farrowed March 11, 1895; bred by J. E. Brethour, Burford; 2nd owner, F. J. McDonald, Glenaladale, P.E.I.; sire Dominion III, (imp. in dam)-30-; dam Buttercup-352-(Vol. II), by Rover-15-, etc. See-1865-.

-1867- **PRIDE OF OAK LODGE.**

Farrowed March 12, 1893; bred by J. E. Brethour, Burford; 2nd owner, Edwin Edwards, North Wiltshire, P.E.I.; sire Holywell Emigrant, (imp.)-173-; dam Princess of Oak Lodge-1682-(Vol. V), by Maid's Diamond V-860-, etc. See-1764-.

-1868- **SNOWMAN.**

Farrowed March 27, 1895; bred by J. E. Brethour, Burford; 2nd owner, Andrew Graham, Pomeroy, Man.; sire Holywell Emigrant, (imp.)-173-; dam Snowflake, (imp. in dam)-271-by Jacko (1037); Charnock's Damsel, (imp)-202-(Vol. I), by Worsley General IV (569), etc.

-1869- **SNOWMAN II.**

Farrowed March 27, 1895; bred by J. E. Brethour, Burford; 2nd owner, Wm. J. Gibson, Marshfield, P.E.I.; sire Holywell Emigrant, (imp.)-173-; dam Snowflake, (imp. in dam)-271-(Vol. I), by Jacko (1037), etc. See-1868-.

-1870- **SNOWMAN III.**

Farrowed March 27, 1895; bred by J. E. Brethour, Burford; 2nd owner, Robt. Mair, Treesbank, Man.; sire Holywell Emigrant, (imp.)-173-; dam Snowflake, (imp. in dam)-271-(Vol. I), by Jacko (1037), etc. See-1868-.

-1871- **SNOWMAN IV.**

Farrowed March 27, 1895; bred by J. E. Brethour, Burford; 2nd owner, Robert Murphy, Petersville, N.B.; sire Holywell Emigrant, (imp.)-173-; dam Snowflake, (imp. in dam)-271-(Vol. I), by Jacko (1037), etc. See-1868-.

-1872- **SNOWMAN V.**

Farrowed March 27, 1895; bred by J. E. Brethour, Burford; 2nd owner, S. E. T. Dawson, Tryon, P.E.I.; sire Holywell Emigrant, (imp.)-173-; dam Snowflake, (imp. in dam)-271-(Vol. I), by Jacko (1037), etc. See-1868-.

-1873- **SNOWMAN.**

Farrowed March 27, 1895; bred by J. E. Brethour, Burford; 2nd owner, Adkin Slipp, Central Hampstead, N.B.; sire Holywell Emigrant, (imp.)-173-; dam Snowflake, (imp. in dam)-271-(Vol. I), by Jacko (1037), etc. See-1868-.

-1874- **INGLESIDE XXVI.**

Farrowed April 19, 1895; bred by H. D. Smith, Compton, Que.; 2nd owners, Circle Agricole St. Isidore, St. Isidore, Que.; sire Oak Lodge Duke IV-1266-; dam Isaleigh Flash II-1420-by Holywell Prince, (imp.)-624-; Holywell Flash (imp.)-728-(Vol. III), by Holywell Jackie (989), etc.

-1875- **INGLESIDE XXVII.**

Farrowed April 19, 1895; bred by H. D. Smith, Compton, Que.; 2nd owners, Circle Agricole St. Isidore, St. Isidore, Que.; sire Oak Lodge Duke IV-1266-; dam Isaleigh Flash II-1420-(Vol. V), by Holywell Prince, (imp.)-624-, etc.

-1876- **TEESWATER JACK.**

Farrowed Sept. 27, 1894; bred by John Cousins & Sons, Harriston; 2nd owner, Jas. McKee, Teeswater; sire Oxford Jack V-1029-; dam Lady Lillian-1142-by Diamond, (imp. in dam)-189-; Lady Laundress III-887-by Holywell Emigrant, (imp.)-173-; Molly VII-246-by Gladiator, (imp.)-13-; Marian, (imp.)-18-(Vol. I), by Magistrate IV (749), etc.

-1877- **ISALEIGH PRINCE.**

Farrowed July 3, 1894; bred by J. N. Greenshields, Danville, Que.; sire Holywell Prince, (imp.)-624-; dam Princess Isaleigh II-664-by Kinecroft Hero, (imp.)-23-; Kinecroft Princess *alias* Holywell Princess, (imp.)-24-(Vol. I), by Holywell Q.C. (1011), etc.

-1878- **ISALEIGH JACK.**

Farrowed July 3, 1894; bred by J. N. Greenshields; Danville, Que.; sire Holywell Prince, (imp.)-624-; dam Princess Isaleigh II-664-(Vol. III), by Kinecroft Hero, (imp.)-23-, etc. See -1877-.

-1879- **ISALEIGH FAITHFUL.**

Farrowed August 3, 1894; bred by J. N. Greenshields, Danville, Que.; sire Holywell Fisherman, (imp.)-1325-; dam Isaleigh Faith-1322-by Holywell Prince, (imp.)-624-; Holywell Hopeful, (imp.)-722-(Vol. III), by Holywell Squire II (1337), etc.

-1880- **ISALEIGH MAMMOTH.**

Farrowed Oct. 1, 1894; bred by J. N. Greenshields, Danville, Que.; sire Isaleigh Imp V-817-; dam Kinecroft Mite VI -461-by Kinecroft, Hero, (imp.)-23-; Kinecroft Mite II, (imp.) -27-(Vol. I), by Holywell Tyke (709), etc.

-1881- **ISALEIGH LAD OF VENLO.**

Farrowed Feb. 20, 1895; bred by J. N. Greenshields, Danville, Que.; 2nd owner, L. A. Klein, Black Lake, Que.; sire Maxim -477-; dam Isaleigh Pride II-1188-by Kinecroft Justice *alias* Holywell Justice, (imp.)-14-; Markam Barness Kate-113-by The Squire, (imp. in dam)-2-; Nora Creina-6-by Holywell Victor, (imp.)-1-(517); Holwell Pearl, (imp.)-3-(Vol. I), by Holywell Slit Ear (515), etc.

-1882- **ISALEIGH LAD OF ST. GREGOIRE.**

Farrowed Feb. 20, 1895; bred by J N. Greenshields, Danville, Que.; 2nd owner, P. Phillippe Pinard, St. Gregoire, Que.; sire Maxim-477-; dam Isaleigh Pride II-1188-(Vol. IV), by Kinecroft Princess *alias* Holywell Justice, (imp.)-14-, etc. See -1881-.

-1883- **ISALEIGH PAT.**

Farrowed Feb. 20, 1895; bred by J. N. Greenshields, Danville, Que.; 2nd owner, Thos. McMichael, Windsor Mills, Que.; sire Maxim-477-; dam Isaleigh Pride II-1188-(Vol. IV), by Kinecroft Justice *alias* Holywell Justice (imp.)-14-, etc.

-1884- **ISALEIGH GORDON.**

Farrowed March 27, 1895; bred by J. N. Greenshields, Danville, Que.; 2nd owner, Ed. Roy, St. George de Windsor, Que.; sire Maxim-477-; dam Isaleigh Pearl-1323-by Holywell Miner, (imp.)-612-; Markham Laura-583-by Markham Physician-96-; Markham Pride-13-by Dandy, (imp. in dam)-5-; Holywell Pearl, (imp.)-3-(Vol. I), by Holywell Silt Ear (515), etc.

-1885- **ISALEIGH JOCK.**

Farrowed March 27, 1895; bred by J. N. Greenshields, Danville, Que.; 2nd owner, Ed. Roy, St. George de Windsor, Que.; sire Maxim-477-; dam Isaleigh Pearl-1323-(Vol. V), by Holywell Miner, (imp.)-612-, etc. See-1884-.

-1886- **ISALEIGH CHAMPION.**

Farrowed March 29, 1895; bred by J. N. Greenshields, Danville, Que.; 2nd owner, A. W. Ross, Douglas; sire Holywell Miner, (imp.)-612-; dam Metchley Beauty, (imp.)-723-(Vol. III), by Duke (1263), etc.

-1887- **ISALEIGH OF ST. GREGOIRE.**

Farrowed March 29, 1895; bred by J. N. Greenshields, Danville, Que.; 2nd owner, P. Philippe Pinard, St. Gregoire, Que.; sire Holywell Miner, (imp.)-612-; dam Metchley Beauty, (imp.) -723-(Vol. III), by Duke (1263), etc.

-1888- **ISALEIGH GRANGE HERO.**

Farrowed March 29, 1895; bred by J. N. Greenshields, Danville, Que.; 2nd owner, Odilen Pelletier, St. Roch des Aulnaies, Que; sire Holywell Miner, (imp.)-612-; dam Metchley Beauty, (imp.)-723-(Vol. III), by Duke (1263), etc.

-1889- **WHAT'S WANTED.**

Farrowed April 4, 1895; bred by J. N. Greenshields, Danville, Que.; 2nd owner, J. Gaganor, French Village, Que.; sire Holywell Miner, (imp.)-612-; dam Isaleigh Beauty IV-1333-by Holywell Prince, (imp.)-624-; Metchley Beauty, (imp.)-723-(Vol. III), by Duke (1263), etc.

-1890- **SUMERSET BOY.**

Farrowed April 4, 1895; bred by J. N. Greenshields, Danville, Que.; 2nd owner, J. B. Vallie, Somerset, Que.; sire Holywell Miner, (imp.)-612-; dam Isaleigh Beauty IV-1333-(Vol. V), by Holywell Prince, (imp.)-624-, etc. See-1889-.

-1891- **ISALEIGH SMART.**

Farrowed April 4, 1895; bred by J. N. Greenshields, Danville, Que.; 2nd owner, Odilen Pelletier, St. Roch des Aulnaies, Que.; sire Holywell Miner, (imp.)-612-; dam Isaleigh Beauty IV -1333-(Vol. V), by Holywell Prince, (imp.)-624-etc See -1889-.

-1892- **ISALEIGH OF STOKE.**

Farrowed April 7, 1895; bred by J. N. Greenshields, Danville, Que.; 2nd owner, E. M. Daigle, Garthby, Que.; sire Maxim -477-; dam Princess Isaleigh III-665-by Kinecroft Hero, (imp.)-23-; Kinecroft Princess *alias* Holywell Princess, (imp.) -24-(Vol. I), by Holywell Q.C.; (1011), etc.

-1893- **ISALEIGH OF GARTHBY.**

Farrowed April 7, 1895; bred by J. N. Greenshields, Danville, Que.; 2nd owner, E. M. Daigle, Garthby, Que.; sire Maxim -477-; dam Princess Isaleigh III-665-(Vol. III), by Kinecroft Hero, (imp.)-23-, etc.

-1894- **MONTROY GIANT.**

Farrowed March 3, 1895; bred by A. B. Potter, Montgomery, Assa.; 2nd owner, Jas. Bray, Longburn, Man.; sire Montroy -531-; dam Lady Augusta-1831-by Duke-545-; Mabel-870-by Recorder-66-; Dame II-94-by Sultan, (imp.)-12-; Dodo, (imp.)-20-(Vol. I), by Madman III (747), etc.

-1895- **FAIRFAX.**

Farrowed March 3, 1895; bred by A. B. Potter, Montgomery, Assa; sire Montroy-531-; dam Lady Augusta-1831-(Vol. V), by Duke-545-, etc. See-1894-.

-1896- **KING SOLOMON.**

Farrowed March 3, 1895; bred by A. B. Potter, Montgomery, Assa.; sire Montroy-531-; dam Lady Augusta-1831-by Duke -545-; Mabel-870-by Recorder-66-; Dame II-94-by Sultan, (imp)-12-; Dodo, (imp.)-20-(Vol. I), by Madman III (747), etc.

-1897- **LORD PALMERSTON.**

Farrowed Sept. 1, 1894; bred by H. J. Davis, Woodstock; 2nd owner, Jas. McConnell, Palmerston; sire Holywell Hustler -1625-; dam Country Lass-906-by Sultan, (imp.)-12-; Mistess IV, (imp. in dam)-42-by Clansman (1247); Mademoiselle, (imp.) -21-(Vol. I), by Lord Derry (53), etc.

-1898- **HERIS.**

Farrowed Oct. 18, 1894; bred by J. Oughton, Crystal City, Man.; 2nd owner, W. E. B. McAinsh, Boscurvis, Assa.; sire King William-1250-; dam Fancy Girl-1414-by Gaiety II -695-; Marjorie, (imp. in dam)-4-by Holywell Giant XV (699); Holywell Diamond, (imp.)-2-(Vol. I), by Holywell Slit Ear (515), etc.

-1899- **BISMARCK.**

Farrowed July 25, 1894; bred by Jacob Scott, Jr., Stonewall, Man.; 2nd owner, F. J. Hippach, Lacombe, Alta.; 3rd owner, Frank Vickerson, Lacombe, Alta.; sire Sweepstake II-975-; dam Perfection-1567-by King D-469-; Jess A.-340-by Mikado -45-; Jess-74-by Holywell Wonder II, (imp.)-3-(711); Countess-9-by Holywell Victor, (imp.)-1-(517); Holywell Victoress, (imp.)-1-(720), by Holywell Duke (327), etc.

-1900- **WINDSOR BOY.**

Farrowed March 6, 1895; bred by J. N. Greenshields, Danville; Que.; 2nd owner, Ed. Roy, St. George de Windsor, Que.; sire Champion-1597-; dam Isaleigh Flash II-1324-by Holywell Prince, (imp.)-624-; Holywell Flash, (imp.)-728-(Vol. III), by Holywell Jackie (989), etc.

-1901- **ISALEIGH OF ST. GEORGE.**

Farrowed March 6, 1895; bred by J. N. Greenshields, Danville, Que.; 2nd owner, Ed. Roy, St. George de Windsor, Que.; sire Champion-1597-; dam Isaleigh Flash II-1324-(Vol. V), by Holywell Prince, (imp.)-624-, etc. See-1900-.

-1902- **ISALEIGH JOHNNY.**

Farrowed March 27, 1895; bred by J. N. Greenshields, Danville, Que.; 2nd owner, E. M. Dargle, Garthby, Que.; sire Champion-1597-; dam Isaleigh Countess II-1327-by Holywell Miner, (imp.)-612-; Princess Isaleigh III-665-(Vol. III), by Kinecroft Hero, (imp.)-23-, etc. See-1809-.

-1903- **ISALEIGH OF BELLECHASE.**

Farrowed March 27, 1895; bred by J. N. Greenshields, Danville, Que.; 2nd owner, O. E. Talbot, Bellchase, Que.; sire Champion-1597-; dam Isaleigh Countess II-1327-(Vol. V), by Holywell Miner, (imp.)-612-, etc. See-1902-.

-1904- **MARKHAM DEVON.**

Farrowed Dec. 18, 1894; bred by John Pike & Sons, Locust Hill; 2nd owner, Thos. Reesor, Cedar Grove; sire Model Duke II-844-; dam Markham Pride-13-by Dandy, (imp. in dam) -55-; Holywell Pearl, (imp.)-3-(Vol. I), by Holywell Slit Ear (515), etc.

-1905- **BURNT TREE SAM.**

Farrowed Feb. 12, 1894; bred by Chas. Wright, Holland, Man.; 2nd owner, A. C. Hawkins, Swan Lake, Man.; sire Holland Chief-653-; dam Sallie-1214-by Rathwell Duke-805-; Lady Ida-939-by Snowflake-25-; Beauty-99-by Snowflake -25-; Lady Bird-45-by Holywell Wonder II, (imp.)-3-(711); Hilda-8-(Vol. I), by Holywell Victor, (imp.)-1-(517), etc. See -1768-.

-1906- **ONWARD.**

Farrowed April 16, 1895; bred by E. Dool, Hartington; 2nd owner, Thos. Nuttall, South Lake; sire Champion-1597-; dam Yorkshire Daisy V-1060-by Model Duke-747-; Yorkshire Duchess II-367-by Marquis, (imp.)-20-; Duchess V, (imp. in dam)-40-by Magistrate III (539); Dodo, (imp.)-20-(Vol. I), by Madman III (747), etc.

-1907- **LONGBURN LAD.**

Farrowed August 24, 1893; bred by Jas. Glennie, Portage La Prairie, Man.; 2nd owner, Andrew Graham, Pomeroy, Man.; sire Gaiety II-695-; dam Marjorie II-1436-by Recorder-66-; Marjorie, (imp. in dam)-4-(Vol. I), by Holywell Giant XVI (689), etc. See-1808-.

-1908- **JOHN BULL.**

Farrowed August 8, 1894; bred by Andrew Graham, Pomeroy, Man.; sire King C.-427-; dam Marjorie II-1436-(Vol. V), by Recorder-66-, etc. See-1907-.

-1909- **KING TOM II.**

Farrowed May 11, 1895; bred by A. & J. Blais, Glen Sandfield; 2nd owner, Leon Lemarre, St. Telesphore, Que.; sire Isaleigh Spark-918-; dam Isaleigh Lady-1372-by Holywell Miner, (imp.)-612-; Markham Lady-396-by Kinecroft Hero, (imp.)-23-; Markham Duchess-14-by Dandy, (imp. in dam) -5-; Holywell Pearl, (imp.)-3-(Vol. I), by Holywell Slit Ear (515), etc.

-1910- **MODEL.**

Farrowed Dec. 7, 1894; bred by Compton Model Farm, Compton, Que.; sire Oak Lodge Duke IV-1266-; dam Pride of Eastview-1404-by Kirton Dandy I, (imp. in dam)-323-; Cookshire Pride-1087-by Lincoln Lad II, (imp. in dam)-324-; Peggoty-520-by Mammon V, (imp.)-29-; Mistress II, (imp. in dam)-49-by Clansman (1247); Mademoiselle, (imp.)-21-(Vol. I), by Lord Derry (53), etc.

-1911- **SERGEANT.**

Farrowed March 25, 1895; bred by H. J. Davis, Woodstock; 2nd owner, R. S. Howe, St. Peters Church, N.B.; sire Lodge Dominion-1727-; dam Country Lass-906-(Vol. IV), by Sultan, (imp.)-12-, etc. See-1897-.

-1912- **MADOC PRINCE.**

Farrowed April 1, 1895; bred by H. J. Davis, Woodstock; 2nd owner, William West, Jr., Madoc; sire King David-1689-; dam Miss Dido-2047-by Fiddler-244-; Dido-299-by Sultan, (imp.)-12-; Daisy, (imp.)-22-(Vol. I), by Madman III. (747), etc.

-1913- **OAK LODGE SHOWMAN.**

Farrowed Sept. 15, 1894; bred by J. E. Brethour, Burford; 2nd owner, William Werry, Solina; sire Oak Lodge Diamond -924-; dam Snowbird-2052-by Gladiator, (imp.)-13-; Snowflake, (imp. in dam)-271-by Jacko (1037); Charnock's Damsel, (imp.)-202-(Vol. I), by Worsley General IV (569), etc.

-1914- **MINNIE'S HERO.**

Farrowed Dec. 16, 1894; bred by J. E. Brethour, Burford; 2nd owner, John Doughty, Nanticoke; sire Kinecroft Hero,

(imp.)-23-; dam Miss Minnie-1523-by Triumph-866-; Minnie II-1138-by Gladiator, (imp.)-13-; Marian, (imp.)-18-(Vol. I), by Magistrate IV (749), etc.

-1915- **DOMINION CUPBEARER.**

Farrowed March 11, 1895, bred by J. E. Brethour, Burford; 2nd owner, Robert Bowles, Springville; sire Dominion III, (imp. in dam)-30-; dam Buttercup-352-by Rover-15-; Grange Sally-60-by Holywell Wonder II, (imp.)-3-(711); Countess-9-by Holywell Victor, (imp.)-1-(517); Holywell Victoress, (imp.)-1-(720), by Holywell Duke (327), etc.

-1916- **OAK LODGE MAGNATE.**

Farrowed April 10, 1895; bred by J. E. Brethour, Burford; 2nd owner, Geo. E. Crawford, Gilchrist; sire Holywell Emigrant (imp.)-173-; dam Florence V-1790-by Mollington Pride-334-; Flora-846-by Sultan, (imp.)-12-; Floss, (imp.)-241-(Vol. I), by Worsley General IV (569), etc.

-1917- **OAK LODGE MAGNATE II.**

Farrowed April 10, 1895; bred by J. E. Brethour, Burford; 2nd owner, J. W. Johnston, Underwood; sire Holywell Emigrant, (imp.)-173-; dam Florence V-1790-(Vol. V), by Mollington Pride-334-, etc. See-1916-.

-1918- **OAK LODGE PRINCE II.**

Farrowed April 17, 1895; bred by J. E. Brethour, Burford; 2nd owner, R. H. Gordon, Montrose, P.E.I.; sire Dominion III (imp. in dam)-30-; dam Canadian Princess-1062-by Royal Duke-182-; Princess Isaleigh-663-by Kinecroft Hero, (imp.)-23-; Kinecroft Princess *alias* Holywell Princess, (imp.)-24-(Vol. I), by Holywell Q.C. (1011), etc.

-1919- **OAK LODGE PRINCE III.**

Farrowed April 17, 1895; bred by J. E. Brethour, Burford; 2nd owner, R. J. Peacock, Mulmur; sire Dominion III, (imp. in dam)-30-; dam Canadian Princess-1062-(Vol. IV), by Royal Duke-182-, etc. See-1918-.

-1920- **OAK LODGE PRINCE IV.**

Farrowed April 11, 1895; bred by J. E. Brethour, Burford; 2nd owners, Allin Bros., Newcastle; sire Dominion III, (imp. in dam)-30-; dam Canadian Princess-1062-(Vol. IV), by Royal Duke-182-, etc. See-1918-.

-1921- **MAPLE LEAF II.**

Farrowed Feb. 1, 1895; bred by Robert Baird, Chesterfield; 2nd owner, Gavin Davidson, Wingham; sire Maple Leaf -1256-; dam Maid of Oak Dale-185-by Snowflake-25-; Lady Bird-45-(Vol. I), by Holywell Wonder II, (imp.)-3-(711), etc. See-1905-.

-1922- **ISALEIGH GOVERNOR.**

Farrowed March 6, 1895; bred by J. N. Greenshields, Danville, Que.; 2nd owner, J. B. Vallee, Somerset, Que.; sire Champion-1597-; dam Isaleigh Flash II-1324-by Holywell Prince, (imp.)-624-; Holywell Flash, (imp.)-728-(Vol. III), by Holywell Jackie (989), etc.

-1923- **ISALEIGH DEACON.**

Farrowed April 7, 1895; bred by J. N. Greenshields, Danville, Que.; 2nd owner, J. B. Vallee, Somerset, Que.; sire Holywell Miner, (imp.)-612-; dam Isaleigh Damsel-2019-by Holywell Fisherman, (imp.)-1325-, etc.

-1924- **ISALEIGH PIONEER.**

Farrowed April 7, 1895; bred by J. N. Greenshields, Danville, Que.; 2nd owner, J. B. Vallee, Somerset, Que.; sire Holywell Miner, (imp.)-612-; dam Isaleigh Damsel-2019-by Holywell Fisherman, (imp.)-1325-, etc.

-1925- **ISALEIGH NIMROD.**

Farrowed April 7, 1895; bred by J. N. Greenshields, Danville, Que.; 2nd owner, J. B. Vallee, Somerset, Que.; sire Holywell Miner, (imp.)-612-; dam Isaleigh Damsel-2019-by Holywell Fisherman, (imp.)-1325-, etc.

-1926- **ISALEIGH COMET.**

Farrowed March 29, 1895; bred by J. N. Greenshields, Danville, Que.; 2nd owner, Eugene Gosselin, St. Charles, Que.; sire Holywell Miner, (imp.)-612-; dam Metchley Beauty, (imp.)-723-(Vol. III), by Duke (1263), etc.

-1927- **DUNTROON PRINCE.**

Farrowed March 27, 1895; bred by Geo. B. Bristow, Rob Roy; 2nd owner, John Smith, Duntroon; sire Feversham Wonder-686-; dam Mayo II-1301-by Gladiator, (imp.)-13-; Millie III-425-by Gladiator, (imp.)-13-; Marian, (imp.)-18-(Vol. I), by Magistrate IV (749), etc.

-1928- **NAP.**

Farrowed March 24, 1895; bred by A. E. F. Lumsden, St. Francois Xavier, Man.; 2nd owner, Bruno Paradis, St. Francois Xavier, Man.; sire Manitoba King-1425-; dam Bab-2065-by Long Tom-440-, etc.

-1929- **ALICK.**

Farrowed March 24, 1895; bred by A. E. F. Lumsden, St. Francois Xavier, Man.; sire Manitoba King-1425-; dam Bab -2065-by Long Tom-440-, etc.

-1930- **HOPEFUL JIM.**

Farrowed June 14, 1894; bred by Thomas Greenway, Crystal City, Man.; 2nd owner, Frank S. Nugent, Winnipeg, Man.; sire Sitting Bull-254-; dam Nettie-1867-by Markham Choice -1019; Markham Maid-1161-by Markham Physician-96-; Markham Baroness Kate-113-by The Squire, (imp. in dam) -2-; Nora Creina-6-by Holywell Victor, (imp.)-1-(517); Holywell Pearl, (imp.)-3-, etc.

-1931- **EMPEROR.**

Farrowed April 14, 1895; bred by Central Experimental Farm, Ottawa; sire Kinecroft Giant-424-; dam Kinecroft Mite III *alias* Holywell Mite III, (imp.)-28-(Vol. I), by Holywell Tyke (709), etc.

-1932- **CANADIAN PRINCE.**

Farrowed March 21, 1895; bred by W. G. Talbot, Georgeville, Que.; 2nd owner, J. H. Taylor, Richmond Station, Que.; sire Mollington Boy II-1138-; dam Canadian Peach-1688-by Mollington Duke-925-; Canadian Princess-1062-by Royal Duke-182-; Princess Isaleigh-663-by Kinecroft Hero, (imp.) -23-; Kinecroft Princess *alias* Holywell Princess, (imp.)-24-(Vol. I), by Holywell Q.C. (1011), etc.

-1933- **MORNING STAR.**

Farrowed Oct. 25, 1895; bred by Wm. Goodger & Son, Woodstock; 2nd owner, Adam Pickel, Wellburn; sire Morning Light-814-(bred by H. J. Davis, Woodstock); dam Famous -1238-(bred by Wm. Goodger & Son), by Jargon II-211-(bred by Wm. Goodger & Son); Fashion II, (imp. in dam)-242-by Jacko (1037); Floss, (imp.)-241-(Vol. I), by Worsley General IV (569), etc.

-1934- **SWEEPSTAKE.**

Farrowed March 15, 1894; bred by Joseph Featherston, Streetsville; 2nd owner, W. T. & J. A. Stephen, Trout River, Que.; sire Halton King-1045-; dam Lancashire Maid, (imp.) -158-(Vol. I), by Ben III (927), etc.

-1935- **SWEEPSTAKE II.**

Farrowed June 22, 1894; bred by Joseph Featherston, Streetsville; sire Hasket-922-; dam Satella-1844-by J. Y. -416-; May Maid-913-by Lancashire Lad, (imp.)-121-; May III-238-by Holywell Emigrant, (imp.)-173-; Madame, (imp.) -17-(Vol. I), by Lord Derry (53), etc.

-1936- **HASKETT II.**

Farrowed Oct. 20, 1894; bred by Joseph Featherston, Streetsville; sire Haskett-922-; dam Rose B.-911-by J. Y.-416-; Midge VII-449-by Jumbo, (imp.)-62-; Holywell Midge VI, (imp.)-64-(Vol. I), by Holywell Tyke (709), etc.

-1937- **HASKETT III.**

Farrowed Oct. 20, 1894; bred by Joseph Featherston, Streetsville; 2nd owner, R. G. Martin, Marysville; sire Haskett-922-; dam Rose B.-911-(Vol. IV), by J. Y.-416-, etc. See-1936-.

-1938- **COLUMBIAN TOM.**

Farrowed Feb. 3, 1895; bred by Joseph Featheston, Streetsville; sire Holywell Ives-1505-; dam Columbian Midge-1842-by Plymouth Price-671-; Midge VII-449-by Jumbo, (imp.) -62-; Holywell Midge VI, (imp.)-64-(Vol. I), by Holywell Tyke (709), etc.

-1939- **PEEL BOY.**

Farrowed March 14, 1895; bred by Joseph Featherston, Streetsville; sire Halton King-1045-; dam May Maid-913-(Vol. IV) by Lancashire Lad, (imp.)-121-etc. See-1935-.

-1940- **DAVY.**

Farrowed March 16, 1895; bred by Joseph Featherston, Streetsville; sire Sweepstake-1934-; dam Satella-1844-by J. Y.-416-; May Maid-913-(Vol. IV), by Lancashire Lad, (imp.) -121-, etc. See-1935-.

-1941- **EMPEROR.**

Farrowed March 24, 1895; bred by John S. Hanna, Streetsville; 2nd owner, Samuel Wright, Evansville; sire Protection -1179-; dam Empress-1588-by Protection-1179-; Lakeview Belle-549-by Holywell A I, (imp.)-39-; Countess-9-(Vol. I), by Holywell Victor, (imp.)-1-(517), etc. See-1899-.

-1942- **RUBEN C.**

Farrowed March 31, 1895; bred by J. E. Brethour, Burford; farrowed the property of A. P. Warren, Elizabeth, Penn., U.S.; 2nd owner, W. P. Caldwell, Elizabeth, Penn., U.S.; sire Oak Lodge Diamond-924-; dam Lodge Heroine II-1965-by Kinecroft Hero, (imp.)-23-, etc.

-1943- **ELIZABETH LAD.**

Farrowed March 31, 1895; bred by J. E. Brethour, Burford; farrowed the property of A. W. Warren, Elizabeth, Penn., U.S.; 2nd owner, R. E. Shaw, Clearfield, Penn., U.S.; sire Oak Lodge Diamond-924-; dam Lodge Heroine II-1965-by Kinecroft Hero, (imp.)-23-, etc.

-1944- **LORD PERCY.**

Farrowed Jan. 25, 1895; bred by Arnold Wellman, Springbrook; 2nd owner, Alex. Hume, Burnbrae; 3rd owner, Daniel Nill, Fenella; sire Helen's Model-1309-; dam Springbrook Maid-2084-by Oak Lodge Bacon-506-; Holiday Lass-961-by General Gordon II-327-; Lady Ethel-432-by King Tom-24-; Lady Brunswick-214-by Solomon II, (imp.)-83-; Lady Balorck, (imp.)-16-(Vol. I), by Newnham Jimmy (543), etc.

-1945- **MAT MEADOWDALE.**

Farrowed Feb. 22, 1895; bred by M. N. Empey, Napanee; 2nd owner, Isaac F. Thompson, Melita, Man.; sire Robin H. -1678-; dam Pride of Meadowdale-1752-by Success II-661-; Napanee Belle-1171-by Markham Duke-566-; Model II of Maple Grove-1169-by Sir Richard-258-; Elm Grove Model -354-by Holywell Reserve-104-; Holywell Mite X, (imp. in dam)-240-by Holywell Howard (1311); Kinecroft Mite II *alias* Holywell Mite II, (imp.)-27-(Vol. I), by Holywell Tyke (709), etc.

-1946- **MARQUIS.**

Farrowed April 15, 1894; bred by Wm. Goodger & Son, Woodstock; 2nd owner, A. Kennedy, Ayr; sir Mandarine -647-; dam Famous II-1393-by Jargon II-211-; Fashion II, (imp. in dam)-242-by Jacko (1037); Floss, (imp.)-241-(Vol. I), by Worsley General IV (569), etc.

-1947- **HOLYWELL HOWARD.**

Farrowed August 31, 1894; bred by Wm. Goodger & Son, Woodstock; 2nd owner, Geo. A. Smith, New Hamburg; sire Holywell Hustler-1625-; dam Fashion II (imp. in dam)-242-(Vol. I), by Jacko (1037), etc. See-1946-.

-1948- **HOLYWELL HAMBLY.**

Farrowed August 31, 1894; bred by Wm. Goodger & Son, Woodstock; 2nd owner, Noble Trimble, Munster; sire Holywell Hustler-1625-; dam Fashion II, (imp. in dam)-242-(Vol. I), by Jacko (1037), etc. See-1946-.

-1949- **DAN TUCKER.**

Farrowed April 12, 1895; bred by Wm. M. Wright, Charlottetown, P.E.I.; 2nd owner, Benjamin E. Wright, Charlottetown, P.E.I.; 3rd owner, Geo. Compton, St. Eleanor's, P.E.I.; sire Islander-358-; dam Jenny Lind-2088-by Holywell of Riverside-765-, etc.

-1950- **DERBY.**

Farrowed June 15, 1894; Dominion Experimental Farm, Indian Head, Assa.; 2nd owner, A. McLean, Indian Head, Assa.; sire Senator-1034-; dam Dora-1185-by Snowdon-1031-; Ottawa Lass, (imp.)-1151-(Vol. IV), by Thirsk Champion XIII (2013), etc.

-1951- **PRAIRIE BOY II.**

Farrowed March 4, 1895; bred by Wade & Miller, Ninga, Man.; 2nd owner, W. N. Wade, Ninga, Man.; 3rd owner, R. G. Skelton, Elva, Man.; sire Mollington Model-1352-; dam Lincoln Lady-1412-(Vol. V), by Holywell Emigrant, (imp.) -173-, etc. See-1827-.

-1952- **DICK.**

Farrowed March 9, 1895; bred by Joseph Fletcher, Oxford Mills; 2nd owner, Wm. G. Robertson, Morrisburg; sire Dandy Boy-350-; dam Rosabell-1834-by Holywell Sol, (imp.)-688-Dido IV-387-by Sultan, (imp.)-12-; Daisy, (imp.)-22-(Vol. I); by Madman III (747), etc.

-1953- **ROYAL GEORGE.**

Farrowed March 9, 1895; bred by Joseph Fletcher, Oxford Mills; 2nd owner, W. J. Lackey, Munster; sire Dandy Boy -350-; dam Rosabell-1834-(Vol. V), by Holywell Sol, (imp.) -688-, etc. See-1952-.

-1954- **YORK MIDGE.**

Farrowed July 26, 1894, bred by Joseph Featherston, Streetsville; sire Halton King-1045-; dam Lily Midge-1050-by J. Y. -416-; Midge VII-449-by Jumbo, (imp)-62-; Holywell Midge VI, (imp.)-64-(Vol. I), by Holywell Tyke (709), etc.

-1955- **BOB LONG.**

Farrowed March 23, 1895; bred by Ramsay & Peacock, Wanstead; sire Wanstead Prince-562-; dam Wanstead Princess -1489-by Mandarine-647-; Country Lass-906-by Sultan, (imp.) -12-; Mistress IV, (imp. in dam)-42-by Clansman (1247); Mademoiselle, (imp.)-21-(Vol. I), by Lord Derry (53), etc.

-1956- **JOE.**

Farrowed March 24, 1895; bred by A. E. F. Lumsden, St. Francois Xavier, Man.; 2nd owner, Chas. E. Hainesworth, Meadow Lea, Man.; sire Manitoba King-1425-; dam Bab -2065-by Long Tom-440-, etc.

-1957- **DOLLAR HERO.**

Farrowed March 20, 1894; bred by Levi Hoover, Mongolia; 2nd owner, W. J. Howard, Dollar; sire Kinecroft Hero, (imp.) -23-; dam Topsy-43-by Ranger, (imp. in dam)-4-; Empress Frederick, (imp.)-31-(1638) (Vol. I), by Magistrate IV (749), etc.

-1958- **BARTON WONDER.**

Farrowed March 26, 1890; bred by James Field, Ancaster; 2nd owner, Insane Asylum, Hamilton; sire Holywell Wonder II, (imp.)-3 (711); dam Mischief-178-by Dandy, (imp. in dam) -5-; Marjorie, (imp. in dam)-4-by Holywell Giant XV (699); Holywell Diamond, (imp.)-2-(Vol. I), by Holywell Slit Ear (515), etc.

-1959- **NED.**

Farrowed Aug. 5, 1895; bred by Andrew Graham, Pomeroy, Man.; 2nd owner, Jas. Jones, Carman, Man.; sire Sampson -2052-(bred by Andrew Graham); dam Marjorie V-2362-(bred by Andrew Graham), by King C-427-(bred by Smith Bros., Churchville); Marjorie II-1436-by Recorder-66-; Marjorie, (imp. in dam)-4-by Holywell Giant XV (699); Holywell Diamond, (imp.)-2-(Vol. I), by Holywell Slit Ear, (515), etc.

-1960- **RICHMOND PRIDE.**

Farrowed June 12, 1893; bred by J. H. Taylor, Richmond Station, Que.; sire Alex-365-; dam Nancy Hanks-319-by Prince-366-; Susan-575-by Patsy-78-; Madame-15-by Holywell Wonder II, (imp.)-3-(711); Hilda-8-by Holywell Victor, (imp.)-1-(517); Holywell Pearl, (imp.)-3-(Vol. I), by Holywell Slit Ear (515), etc.

-1961- **ISALEIGH MAPLE.**

Farrowed March 27, 1895; bred by J. N. Greenshields, Danville, Que.; 2nd owner, Angus Sutherland, Gainsville; sire Champion-1597-; dam Isaleigh Countess II-1327-by Holywell Miner, (imp.)-612-; Princess Isaleigh III-665-(Vol. III), by Kinecroft Hero, (imp.)-23-, etc. See-1809-.

-1962- **ISALEIGH PORTLAND.**

Farrowed April 7, 1895; bred by J. N. Greenshields, Danville, Que.; 2nd owner, E. J. Morgan, Portland, Maine, U.S.; sire Maxim-477-; dam Princess Isaleigh III-665-(Vol. III), by Kinecroft Hero, (imp.)-23-, etc. See-1809-.

-1963- **PIKE'S PEAK.**

Farrowed April 8, 1895; bred by Arthur Johnston, Greenwood; sire Model Duke II-844-; dam Markham Dimple -1520-by White Jack-1120-; Markham Pride-13-by Dandy, (imp. in dam)-5-; Holywell Pearl, (imp.)-3-(Vol. I), by Holywell Slit Ear (515), etc.

-1964- **BRUNSWICK.**

Farrowed April 12, 1890; bred by Ormsby & Chapman, Springfield-on-the-Credit; 2nd owner, John H. King, Smith's Creek, N.B.; 3rd owner, M. H. Parlee, Sussex, N.B.; sire Holywell Physician, (imp.)-38-; dam Holywell Midge V, (imp.)-65-(Vol. I), by Holywell Tyke (709), etc.

-1965- **SILVER DOLLAR.**

Farrowed May 6, 1894; bred by J. C. Stockwell, Danville, Que.; 2nd owner, J. N. Greenshields, Danville, Que.; 3rd owner, M. H. Parlee, Sussex, N.B.; sire Holywell Fisherman-1325-; dam Isaleigh Flash IV-1194-by Holywell Prince, (imp.)-624-; Holywell Flash, (imp.)-728-(Vol. III), by Holywell Jackie (989), etc.

-1966- **WILLOW CHIEF III.**

Farrowed May 24, 1894; bred by Jas. Smith, Paris; 2nd owner, J. E. Brethour, Burford; 3rd owner, Dan Reed, Glanford; sire O. E. F. 1766-1090-; dam Yorkshire Lady III-1792-by Prince Hal-596-; Yorkshire Lady, (imp. in dam)-266-by Holywell Squire V (1025); Holywell Spec, (imp.)-263-(Vol. I), by Holywell St. Crispin (1027), etc.

-1967- **OAK LODGE JAMES.**

Farrowed Oct. 21, 1894; bred by J. E. Brethour, Burford; 2nd owner, William K. Barnet, Living Springs; sire Oak Lodge Diamond-924-; dam Oak Lodge Jessie II-2104-by Holywell Emigrant, (imp.)-173-, etc.

-1968- **LUCKY DIAMOND.**

Farrowed Nov. 19, 1894; bred by J. E. Brethour, Burford; 2nd owner, Walter Wellsie, London; sire Oak Lodge Diamond -924-; dam Lucky Lass-634-by Dominion III, (imp. in dam) -30-; Princeton Lass-103-by Mikado-45-; Jess-74-by Holywell Wonder II, (imp)-3-(711); Countess-9-by Holywell Victor, (imp.)-1-(517); Holywell Victoress, (imp.)-1-(720); Holywell Duke (327), etc.

-1969- **PRIDE OF OAK LODGE II.**

Farrowed March 12, 1895; bred by J. E. Brethour, Burford; 2nd owner, Robt. McCready, Elmwood, Mich., U.S.; sire Holywell Emigrant, (imp.) 173-; dam Princess of Oak Lodge-1682-by Maid's Diamond V-860-; Princess Robin V-1522-by Robin Hood-603-; Princess of Kirton-712-by Kirton Dandy II, (imp.)-325-; Princess-452-by Holywell A I, (imp.)-39-; Countess-9-(Vol. I), by Holywell Victor, (imp.)-1-(517); etc. See -1968-.

-1970- **BURFORD PRINCE.**

Farrowed March 21, 1895; bred by J. E. Brethour, Burford; 2nd owner, J. F. Staples, Ida; sire Diamond Buttercup V-1850-; dam Moss Rose III-531-by Gladiator, (imp.)-13-; Maid VI, (imp. in dam)-243-by Lord Derry III (1055); Marian, (imp.) -18-(Vol. I), by Magistrate IV (749), etc.

-1971- **OAK LODGE JUSTICE.**

Farrowed April 11, 1895; bred by J. E. Brethour, Burford; 2nd owner, John Diemert, Mount Forest; sire Oak Lodge Diamond-924-; dam Oak Lodge Maiden II-1139-by Samaritan -354-; Maid of Oak Lodge II-463-by Holywell Emigrant, (imp.)-173-; Maid VI, (imp. in dam)-169-by Lord Derry III (1055); Marian, (imp.)-18-(Vol. I), by Magistrate IV (749), etc.

-1972- **OAK LODGE PRINCE V.**

Farrowed April 11, 1895; bred by J. E. Brethour, Burford; 2nd owner, A. O. H. Whitford, Adam's Centre, N.Y., U.S.; sire Dominion III, (imp. in dam)-30-; dam Canadian Princess

-1062-by Royal Duke-182-; Princess Isaleigh-663-by Kinecroft Hero, (imp.)-23-; Kinecroft Princess *alias* Holywell Princess, (imp.)-24-(Vol. I), by Holywell Q C (1011), etc.

-1973- **OAK LODGE FREDERICK.**

Farrowed April 20, 1895; bred by J. E. Brethour, Burford, 2nd owner, S. J. McKnight, Epping; sire Oak Lodge Diamond -924-; dam Oak Lodge Florence-2105-by Oak Lodge Model II-1262-; Florence V-1790-by Mollington Pride-334-; Flora -846-by Sultan, (imp.)-12-; Floss, (imp.)-241-(Vol. I), by Worsley General IV (569), etc.

-1974- **WHITE DIAMOND.**

Farrowed May 1, 1895; bred by J. E. Brethour, Burford, 2nd owner, J. W. Gastonquay, Arthabaskaville, Que.; sire Oak Lodge Diamond-924-; dam White Rose-1890-by Holywell Emigrant, (imp.)-173-; Tuber Rose-1886-by Model Duke -747-; Rosette-923-by Stamina-269-; Moss Rose III-531-by Gladiator, (imp.)-13-; Maid VI, (imp. in dam)-243-by Lord Derry III (1055); Marian, (imp.)-18-(Vol. I), by Magistrate (749), etc.

-1975- **LIVELY SAM.**

Farrowed June 14, 1894; bred by Thos. Greenaway, Crystal City, Man.; sire Sitting Bull-254-; dam Nettie-1867-by Markham Choice-1019-; Markham Maid-1161-by Markham Physician-96-; Markham Baroness Kate-113-by The Squire, (imp. in dam)-2-; Nora Creina-6-by Holywell Victor, (imp.)-1-(517); Holywell Pearl, (imp.)-3-(Vol. I), by Holywell Slit Ear (515), etc.

-1976- **NORMAN LAD.**

Farrowed Sept. 12, 1894; bred by H. J. Davis, Woodstock; sire Mandarine-647-; dam Mistress IV, (imp. in dam)-42-by Clansman (1247); Mademoiselle, (imp.)-21-(Vol. I), by Lord Derry (53), etc.

-1977- **GALLANT.**

Farrowed Sept. 20, 1894; bred by Wm. Goodger & Son, Woodstock; 2nd owner, H. J. Davis Woodstock; sire Mandarine -647-; dam Famous-1238-by Jargon II-211-; Fashion II, (imp. in dam)-242-by Jacko (1037); Floss, (imp.)-241-(Vol. I), by Worseley General IV (569), etc.

-1978- **OXFORD CHIEF.**

Farrowed Sept. 1, 1894; bred by H. J. Davis, Woodstock; sire Holywell Hustler-1625-; dam Country Lass-906-by Sultan, (imp.)-12-; Mistress IV, (imp. in dam)-42-by Clansman (1247); Mademoiselle, (imp.)-21-(Vol. I), by Lord Derry (53), etc.

-1979- **MAJESTIC.**

Farrowed Oct. 11, 1894; bred by H. J. Davis, Woodstock; sire Grafton-1616-; dam Fair Maid-1959-by Dragon-1071-, etc.

-1980- **YORKSHIRE JACK.**

Farrowed March 1, 1895; bred by H. J. Davis, Woodstock; sire King David-1689-; dam Mistress IV, (imp. in dam)-42-(Vol. I), by Clansman (1247), etc. See-1978-.

-1981- **DONEGAL PRINCE.**

Farrowed Sept. 12, 1895; bred by H. J. Davis, Woodstock; 2nd owner, J. J. Anderson, Donegal; sire Mandarine-647-; dam Mistress IV, (imp. in dam)-42-(Vol. I), by Clansman (1247), etc. See-1978-.

-1982- **YORKSHIRE JIM.**

Farrowed March 1, 1895; bred by H. J. Davis, Woodstock; sire King David-1689-; dam Mistress IV, (imp. in dam)-42-by Clansman (1247); Mademoiselle, (imp.)-21-(Vol. I), by Lord Derry (53), etc. See-1978-.

-1983- **OXFORD LAD.**

Farrowed Sept. 1, 1894; bred by H. J. Davis, Woodstock; sire Holywell Hustler-1625-; dam Country Lass-906-(Vol. IV), by Sultan, (imp.)-12-, etc. See-1978-.

-1984- **HENRY CLAY.**

Farrowed April 13, 1895; bred by L. A. Darling, Morganston; 2nd owner, Geo. Walker, Castleton; sire Oak Lodge Emigrant-1308-; dam Canadian Peach II-1689-by Mollington Duke-925-; Canadian Princess-1062-by Royal Duke-182-; Princess Isaleigh-663-by Kinecroft Hero, (imp.)-23-; Kinecroft Princess *alias* Holywell Princess, (imp.)-24-(Vol. I), by Holywell Q C (1011), etc.

-1985- **JUMBO.**

Farrowed April 13, 1895; bred by L. A. Darling, Morganston; sire Oak Lodge Emigrant-1308-; dam Canadian Peach II -1689-(Vol. V), by Mollington Duke-925-, etc. See-1984-.

-1986- **HOPE ROYALTY.**

Farrowed April 18, 1894; bred by Joseph Featherston, Streetsville; 2nd owner, William Uglow, Port Hope; sire Halton King-1045-; dam Holywell Royalty, (imp.)-58-(Vol. I), by Holywell Judge (993), etc.

-1987- **GLENROY.**

Farrowed July 10, 1894; bred by John Munroe, Melbord, Que.; sire Isaleigh Imp VIII-1043-; dam Bessie-1811-by Oak Lodge Boy IV-505-; Farewell-614-by Gladiator, (imp.)-13-; Fashion, (imp. in dam)-398-by Jacko (1037); Floss, (imp.)-241-(Vol. I), by Worseley General IV (569), etc.

-1988- **ISALEIGH DUKE.**

Farrowed Feb. 2, 1895; bred by H. E. Sharpe, Ida; 2nd owner, Henry Staples, Cavan; sire Isaleigh Baron III-1371-; dam Isaleigh Midge V-1556-by Holywell Minor, (imp.)-612-; Isaleigh Midge II-950-by Lancashire Lad, (imp.)-121-; Holywell Midge V, (imp.)-65-(Vol. I), by Holywell Tyke (709), etc.

-1989- **GAY PRINCE.**

Farrowed April 8, 1895; bred by H. E. Sharpe, Ida; 2nd owner, W. J. Charlton, Lakefield; sire Isaleigh Baron III-1371-; dam Maud-1926-by Isaleigh Prince-1156-, etc.

-1990- **OPS HERO.**

Farrowed April 8, 1895; bred by H. E. Sharpe, Ida; 2nd owner, Joseph McCarthur, Lindsay; sire Isaleigh Baron III -1371-; dam Maud-1926-by Isaleigh Prince-1156-, etc.

-1991- **COLONEL.**

Farrowed March 1, 1895; bred by William Clark, North Wiltshire, P.E.I.; 2nd owner, Jasper Bell, Long River, P.E.I.; sire Holywell of Riverside-765-; dam Millie-1455-by Islander -358-; Girlie-1454-by Duncan, (imp. in dam)-541-; Rosy, (imp.)-655-(Vol. III), by Holywell Earl (697), etc.

-1992- **JASPER.**

Farrowed March 1, 1895; bred by William Clark, North Wiltshire, P.E.I.; 2nd owner, Charles McNeil, Cavendish, P.E. I.; sire Holywell of Riverside-765-; dam Millie-1455-(Vol. IV), by Islander-358-, etc. See-1991-.

-1993- **MAPLE GROVE'S PRINCE.**

Farrowed March 25, 1895; bred by William Clark, North Wiltshire, P.E.I.; sire Jumbo-664-; dam Girlie-1454-by Duncan, (imp. in dam)-541-; Rosy, (imp.)-655-(Vol. III), by Holywell Earl (697), etc.

-1994- **EARL OF WESTMORLAND.**

Farrowed April 11, 1895; bred by William Clark, North Wiltshire, P.E.I.; 2nd owner, Charles N. Black, Rockland Station, N.B.; sire Isaleigh Prince II-1452-; dam Maple Grove's Belle-1633-by Jumbo-664-; Girlie-1454-(Vol. V), by Duncan, (imp. in dam)-541-, etc. See-1993-.

-1995- **MATCHLESS.**

Farrowed Feb. 4, 1895; bred by D. A. Roger, Genoa, Que.; 2nd owner, Wm. Rodger, Genoa, Que.; sire Emigrant Hero -1397-; dam Genoa Beauty-1708-by Sweepstake-974-; Blossom -1107-by Oak Lodge Boy-502-; March Lass-607-by Gladiator, (imp.)-13-; Marian, (imp.)-18-(Vol. I), by Magistrate IV (749), etc.

-1996- **GENOA CHAMPION.**

Farrowed Feb. 4, 1895; bred by D. A. Roger, Genoa, Que.; sire Emigrant Hero-1397-; dam Genoa Beauty-1708-(Vol. V), by Sweepstake-974-, etc. See-1995-.

-1997- **MARTIN OAK.**

Farrowed Nov. 26, 1894; bred by R. G. Martin, Marysville; sire Oak Lodge Stamina III-1349-; dam Maud G-863-by Maxim-477-; Maud A-48-by Sir Edwin-11-; Madame-15-by Holywell Wonder II, (imp.)-3-(711); Hilda-8-by Holywell Victor, (imp.)-1-(517); Holywell Victoress, (imp.)-1-(720), by Holywell Duke (327), etc.

-1998- **LORD ABERDEEN.**

Farrowed Feb. 19, 1895; bred by J. M. Hurley & Son, Belleville; sire Maxim-477-; dam Susan-575-by Patsy-78-; Madame-15-by Holywell Wonder II, (imp.)-3-(711); Hilda-8-by Holywell Victor, (imp.)-1-(517); Holywell Victoress, (imp.)-1-(720), by Holywell Duke (327) etc.

-1999- **JACK.**

Farrowed March 23, 1895; bred by John Ramsay, Wanstead; 2nd owner, Wm. Bullock, Uttoxeter; sire Wanstead Prince -562-; dam Wanstead Princess-1489-by Mandarine-647-; Country Lass-906-by Sultan, (imp.)-12-; Mistress IV, (imp. in dam)-42-by Clansman (1247); Mademoiselle, (imp.)-21-(Vol. I), by Lord Derry (53), etc.

-2000-

GRANGE BILLY.

Farrowed Dec. 20, 1893; bred by G. S. Chapman, Springfield-on-the-Credit; 2nd owner, Frank Duck, Port Credit; sire Grange John-2002-; dam Grange Pride-441-by Kirton Chief, (imp.)-124-; Kirton Pride, (imp.)-160-(Vol. I), by Brutus (677), etc.

-2001-

GRANGE JOE.

Farrowed Oct. 15, 1894; bred by G. S. Chapman, Springfield-on-the-Credit; 2nd owner, Jos. Grose, Lacombe, Alta.; sire J. Y.-416-; dam Sally II-2144-by Kirton Chief, (imp.)-124-, etc.

-2002-

GRANGE JOHN.

Farrowed Jan. 28, 1893; bred by John Hanna, Streetsville, 2nd owner, G. S. Chapman, Springfield-on-the-Credit; sire Royal George-394-; dam Lakeview Belle-549-by Holywell A I, (imp.)-39-; Countess-9-by Holywell Victor, (imp.)-1-(517); Holywell Victoress, (imp.)-1-(720), by Holywell Duke (327), etc.

-2003-

ROGER.

Farrowed Oct. 1, 1891; bred by Daniel Reed, Glanford; 2nd owner, Henry Reed, Mimosa; sire Kirton Dandy I, (imp. in dam)-323-; dam Lily-566-by Duke-455-; Maud-565-by Holywell Wonder II, (imp.)-3-(711); Countess-9-(Vol. I), by Holywell Victor, (imp.)-1-(517), etc. See-2002-.

-2004-

CAPTAIN JACK.

Farrowed Aug. 28, 1894; bred by Daniel Reed, Glanford; 2nd owner, E. Horning, Hannon; sire Roger-2003-; dam Lily -566-(Vol. II), by Duke-455-, etc. See-2003-.

-2005-

TOM.

Farrowed March 8, 1895; bred by Joseph Fletcher, Oxford Mills; 2nd owner, J. E. Acers, Vernon; sire Isaleigh King -1159-; dam Beauty-1549-by Kinecroft Duke-422-; Moss Rose II-428-by Gladiator, (imp.)-13-; Maid VI, (imp. in dam) -243-by Lord Derry (1055); Marian (imp.)-18-(Vol. I), by Magistrate IV (749), etc.

-2006-

LORD LORNE.

Farrowed July 16, 1894; bred by Jacob Scott, Stonewall, Man.; 2nd owner, F. J. Hippach, Lacombe, Alta.; sire Sweepstake II-975-; dam Hazlewood Minnie-1569-by King D-469-;

Favorite-1034-by Smithfield-272-; Jess A-340-by Mikado -45-; Jess-74-by Holywell Wonder II, (imp.)-3-(711); Countess-9-(Vol. I), by Holywell Victor, (imp.)-1-(517), etc. See -2002-.

-2007- JOHN.

Farrowed Oct. 16, 1895; bred by J. G. Clark, Ottawa; farrowed the property of F. A. Mayloney, Chapeau, Que.; sire Champion-1828-(bred by J. G. Clark); dam Mattie-2313-(bred by J. G. Clerk) by Kinecroft Giant-424-(bred by Wm. Davies, Markham); Juno-1760-by Favorite III, (imp. in dam)-178-; Marion -128-by Sultan, (imp.)-12-; Madame, (imp.)-17-by Lord Derry (53); Prue (822), by Turk; Countess XV (454), by Bismark; Grand Duchess by Cultivator.

-2008- SAMBO.

Farrowed April 13, 1895; bred by Joseph Fletcher, Oxford Mills; 2nd owner, Joseph McLean, Roebuck; sire Dandy Boy -350-; dam Minnie III-453-by Gladiator, (imp.)-13-; Marian, (imp.)-18-(Vol. I), by Magistrate IV (749), etc.

-2009- BRICKTOP.

Farrowed Feb. 9, 1895; bred by John Pike & Sons, Locust Hill; 2nd owner, Wm. C. Wilson, East Oro; sire White Jack -1120-; dam Markham Barness Kate-113-by The Squire, (imp. in dam)-2-; Nora Creina-6-by Holywell Victor, (imp.)-1-(517); Holywell Pearl, (imp.)-3-(Vol. I), by Holywell Slit Ear (515), etc.

-2010- LEE DUKE.

Farrowed April 10, 1895; bred by Dennis Hawkins, Woodville; 2nd owner, John Christian, Jr., Islay; sire Pride of Eldon -1539-; dam Oak Lodge Butterfly IV-1686-by Dominion III, (imp. in dam)-30-; Buttercup-352-by Rover-15-; Grange Sally-60-by Holywell Wonder II, (imp.)-3-(711); Countess-9-(Vol. I), by Holywell Victor, (imp.)-1-(517), etc. See-2002-.

-2011- TOMMY.

Farrowed April 5, 1895; bred by N. D. Edey, Aylmer; sire Kinecroft Giant-424-; dam Polly-1286-by Kinecroft Duke II -622-; Daisy III-812-by Jupiter-63-; Dodo, (imp.)-20-(Vol. I), by Madman III (747), etc.

-2012- OAK LODGE BUD.

Farrowed June 3, 1895; bred by J. E. Brethour, Burford; 2nd owner, Malcolm Rennie, New Hamburg; sire Oak Lodge

Diamond-924-(bred by J. E. Brethour); dam Oak Lodge Buttercup IV-2226-(bred by J. E. Brethour), by Dominion III, (imp. in dam)-30-(bred by F. Walker-Jones, Little Mollington, Eng.); Buttercup-352-by Rover-15-; Grange Sally-60-by Holywell Wonder II, (imp.)-3-(711); Countess-9-by Holywell Victor, (imp.)-1-(517); Holywell Victoress, (imp.)-1-(720), by Holywell Duke (327), etc.

-2013- **PROTECTION.**

Farrowed March 12, 1894; bred by Frank Clifford, Wellington, Ohio, U.S.; sire Brockholm Chief-742-(bred by R. S. Stevenson, Ancaster); dam Ohio Gem-818-(bred by Frank Clifford), by Maxim II, (imp. in dam)-32-(bred by F Walker-Jones, Little Mollington, Eng.); Maid III, (imp. in dam)-51-by Lord Derry (53); Marian, (imp.)-18-(Vol. I), by Magistrate IV (749), etc.

-2014- **SANDY.**

Farrowed March 15, 1895; bred by Frank Duck, Port Credit; sire Grange Billy-2000-; dam Pride-2162-by J. Y.-416-, etc.

-2015- **BOTH.**

Farrowed June 29, 1894; bred by Francis Rusnell, Mount Forest; 2nd owner, H. Macauley, Harriston; sire Kinecroft Taffy-210-; dam Maggie-730-by Yorkshire Lad, (imp.)-436-; Peggy-147-by Pat, (imp. in dam)-40; Jeanette-5-by Holywell Victor, (imp.)-1-(517); Holywell Pearl, (imp.)-3-(Vol. I) by Holywell Slit Ear (515), etc.

-2016- **JOE.**

Farrowed August 5, 1894; bred by John Oughton, Crystal City, Man.; 2nd owner, Jos. Callin, Whitewood, Assa.; sire Sitting Bull-254-; dam Crystal Lady-1411-by Gladiator, (imp.)-13-; Lady Laundress-511-by Holywell Emigrant, (imp.)-173-; Molly VII-246-by Gladiator, (imp.)-13-; Marian, (imp.)-18-(Vol. I), by Magistrate IV (749), etc.

-2017- **BRIERY BANKS LEO.**

Farrowed March 20, 1894; bred by Caldwell Bros., Orchardville; 2nd owner, Peter Thompson, Mildmay; sire Briery Banks Dandy-828-; dam Miss Emma-505-by King Tom-24-; Beauty-99-by Snowflake-25-; Lady Bird-45-by Holywell Wonder II, (imp.)-3-(711); Hilda-8-(Vol. I), by Holywell Victor, (imp.)-1-(517), etc.

-2018- **WHITE JACK.**

Farrowed April 13, 1895; bred by H. Bennett & Son, St. Williams; sire Oxford Jack IV-1021-; dam Princess May -1647-by Holywell Sol, (imp.)-688-; Maplewood Flash, (imp. in dam)-1345-by Holywell Prince (2689); Holywell Flash II, (imp.) -787-(Vol. III), by Holywell Jackie (989), etc.

-2019- **LONGFIELD.**

Farrowed April 13, 1895; bred by H. Bennett & Son, St. Williams; sire Oxford Jack IV-1021-; dam Princess May -1647-(Vol. V), by Holywell Sol, (imp.)-688-, etc. See-2018-.

-2020- **HOLYWELL PRIMATE.**

Farrowed April 13, 1895; bred by H. Bennett & Son, St. Williams; sire Oxford Jack IV-1021-; dam Princess May -1647-(Vol. V), by Holywell Sol, (imp.)-688-, etc. See-2018-.

-2021- **DUKE OF THE VALLEY.**

Farrowed April 2, 1895; bred by Arnold Sanders, Guelph; sire Oak Lodge Rufus-1723-; dam O. A. C. 363-1827-by Premium of Oak Lodge-605-; Charnock's Maiden, (imp.)-201-(Vol. I), by Worsley General IV (569), etc.

-2022- **BELVOIR'S BOUST.**

Farrowed April 1, 1895; bred by Richard Gibson, Delaware; sire Sir Tatton-1141-; dam Holywell Thistle (imp.)-1302-(Vol. V), by Holywell Ranger (2305), etc.

-2023- **BELVOIR GOLDFINDER.**

Farrowed April 6, 1895; bred by Richard Gibson, Delaware; 2nd owner, Thos. D. Foster, Ottumwa, Ia., U.S.; sire Oak Lodge Diamond-924-; dam Belvoir Maid-1516-by Sir Tatton-1141-; Holywell Thistle, (imp.)-1302-(Vol. V), by Holywell Ranger (2305), etc.

-2024- **BELVOIR DIAMOND.**

Farrowed April 6, 1895; bred by Richard Gibson, Delaware; sire Oak Lodge Diamond-924-; dam Belvoir-1516-by Sir Tatton-1141-; Holywell Thistle, (imp.)-1302-(Vol. V), by Holywell Ranger (2305), etc.

-2025- **BELVOIR BARON.**

Farrowed April 1, 1895; bred by Richard Gibson, Delaware; sire Sir Tatton-1141-; dam Holywell Thistle, (imp.)-1302-(Vol. V), by Holywell Ranger (2305), etc.

-2026- **BELVOIR BERYL.**

Farrowed April 6, 1895; bred by Richard Gibson, Delaware; sire Oak Lodge Diamond-924-; dam Belvoir Rose-1516-(Vol. V), by Sir Tatton-1141-, etc. See-2024-.

-2027- **BELVOIR CRYSTAL.**

Farrowed April 6, 1895; bred by Richard Gibson, Delaware; sire Oak Lodge Diamoud-924-; dam Belvoir Rose-1516-(Vol. V), by Sir Tatton-1141-, etc. See-2024-.

-2028- **EDGAR.**

Farrowed March 7, 1895; bred by John Johnston, Little Rideau; sire Royal George-1419-; dam Quarry Roamer-1212-by Gordon-524-; Wildflower-644-by Dandy Boy-350-; Minnie IV-454-by Holywell Emigrant, (imp.)-173-; Marian, (imp.)-18-(Vol. I), by Magistrate IV (749), etc.

-2029- **SILVER STAR.**

Farrowed April 14, 1895; bred by Chas. Demaray, Strathroy; 2nd owner, Wm. Martin, Napperton; sire Moniter-1236-; dam Jess-2040-by Holywell Earl II, (imp. in dam)-290-; Charnock's Beauty, (imp. in dam)-374-by Jacko (1037); Charnock's Damsel, (imp.)-202-(Vol. I), by Worsley General IV (569), etc.

-2030- **RUFUS DIAMOND.**

Farrowed May 20, 1895; bred by John Cornish, Orchard; 2nd owner, Joseph Hoffarth, Carlshrue; sire Rufus-675-; dam Diamond Kate-2012-by Favorite V, (imp. in dam)-180-; Diamond II-231-by Sultan, (imp.)-12-; Dodo, (imp.)-20-(Vol. I), by Madman III (747), etc.

-2031- **SEYMOUR BOY.**

Farrowed July 9, 1894; bred by J. W. Cook, Marmora; 2nd owner, Andrew Stillman, Campbellford; sire Hero-260-; dam Maude P-344-by Patsy-78-; Madame-15-by Holywell Wonder II, (imp.)-3-(711); Hilda-8-by Holywell Victor, (imp.)-1-(517); Holywell Victoress, (imp.)-1-(720), by Holywell Duke (327), etc.

-2032- **BATEMAN HERO.**

Farrowed Feb. 26, 1895; bred by J. W. Cook, Marmora; 2nd owner, C. Bateman, Springbrook; sire Emigrant Diamond II-853-; dam Maude P-344-(Vol. II), by Patsy-78-, etc. See -2031-.

-2033- **ADAM.**

Farrowed May 9, 1895; bred by J. W. Cook, Marmora; 2nd owner, Adam Forstel, Madoc; sire Prince-1578-; dam Long Fanny-2174-by Hero-260-; Maude P-344-(Vol. II), by Patsy -78-, etc. See-2031-.

-2034- **LORD ABERDEEN X.**

Farrowed May 24, 1895; bred by J. W. Cook, Marmora; 2nd owners, T. & S. Sexsmith, Preneveau; sire Emigrant Diamond II-853-; dam Queen of Marmora-1973-by Canadian-1204-, etc.

-2035- **ASYLUM JIM.**

Farrowed March 10, 1895; bred by Insane Asylum, Hamilton; 2nd owner, J. T. Wilkinson, Chilliwack, B.C.; sire Willow Chief III-1966-; dam Spruce Lass-2149-by Holywell King-286-, etc.

-2036- **PAT.**

Farrowed Feb. 12, 1895; bred by John Whitfield, Cavan; 2nd owner, H. E. Sharpe, Ida; 3rd owner, Robert Hunter, Fowler's Corner; sire Isaleigh Baron III-1371-; dam Whitfield's Daisy -1836-by Success-330-; Lincoln Lass I, (imp. in dam)-421-by Donovan (1259); Lady Brunswick, (imp.)-415-(Vol. II), by Sister to Lady Sheffield II (1764), etc.

-2037- **IMPROVER II.**

Farrowed Feb. 28, 1895; bred by Alex. Hume, Burnbrae; farrowed the property of H. E. Sharpe, Ida; 2nd owner, Joseph Kerr, Chilliwack, B.C.; sire Prince-1578-; dam Duchess-1755-by Emigrant Diamond II-853-; May-1753-by Oak Lodge Bacon-506-; Lady Seymour-755-by Conqueror-356-; Beauty -168-by Sir Edwin-11-; Madame-15-by Holywell Wonder II, (imp.)-3-(711); Hilda-8-by Holywell Victor, (imp.)-1-(517); Holywell Victoress, (imp.)-1-(720), by Holywell Duke, (327), etc.

-2038- **MIKE.**

Farrowed Feb. 28, 1895; bred by Alex Hume, Burnbrae; farrowed the property of H. E. Sharpe, Ida; 2nd owner, C. W. Neville, Newburgh; sire Prince-1578-; dam Duchess-1755-(Vol. V), by Emigrant Diamond II-853-, etc. See-2037-.

-2039- **PRIDE OF HURON.**

Farrowed Jan. 23, 1895; bred by J. & R. Millar, Guelph; 2nd owner, Geo. Morrison, Guelph; sire Premium of Oak Lodge -605-; dam Sunflower-751-by College Physician, (imp.)-38-; Dronfield Maid, (imp.)-164-(Vol. I), by Donald (495), etc.

-2040- **HALTON HERO.**

Farrowed Nov. 1, 1894; bred by J. F. Brownridge, Ashgrove; 2nd owners, J. & T. McKenzie, Esquesing; sire Doctor-1586-; dam Miss Maud-1765-by Holywell A I, (imp.)-39-; Jessica -414-by The Squire, (imp. in dam)-2-; Jeanette-5-by Holywell Victor, (imp.)-1-(517); Holywell Pearl, (imp.)-3-(Vol. I), by Holywell Slit Ear (515), etc.

-2041- **PAT ON THE GREEN.**

Farrowed March 10, 1895; bred by Henry R. Hurry, Charlottetown, P.E.I.; 2nd owner, Angus McPherson, Pisquid, P.E.I.; sire Islander-358-; dam Susie-1216-by Duncan, (imp. in dam) -541-; Rosy, (imp.)-655-by Holywell Earl (697); Dronfield Cosy, (imp.)-162-(Vol. I), by The Don (369), etc.

-2042- **LITTLE BILLY.**

Farrowed March 10, 1895; bred by Henry R. Hurry, Charlottetown, P.E.I.; sire Islander-358-; dam Susie-1216-by Duncan, (imp. in dam)-541-; Rosy, (imp.)-655-(Vol. III), by Holywell Earl (697), etc.

-2043- **PRINCE OF OAK LODGE V.**

Farrowed Sept. 17, 1894; bred by J. E. Brethour, Burford; 2nd owner, J. F. Master, New Dundee; sire Oak Lodge Diamond -924-; dam Princess of Oak Lodge-1682-by Maid's Diamond V-860-; Princess Robin V-1522-by Robin Hood-603-; Princess of Kirton-712-by Kirton Dandy II, (imp.)-325-; Princess -452-by Holywell A I, (imp.)-39-; Countess-9-(Vol. I), by Holywell Victor, (imp.)-1-(517), etc. See-1839-.

-2044- **OAK LODGE TOM.**

Farrowed March 10, 1895; bred by Insane Asylum, Hamilton; 2nd owner, J. E. Brethour, Burford; 3rd owner, C. D. Moore, Peterboro; sire Willow Chief III-1966-; dam Spruce Lass -2149-by Holywell King-268-, etc.

-2045- **OAK LODGE TOM II.**

Farrowed March 10, 1895; bred by Insane Asylum, Hamilton; 2nd owner, J. E. Brethour, Burford; 3rd owner, Daniel Bailey, Guelph; sire Willow Chief III-1966-; dam Spruce Lass -2149-by Holywell King-286-, etc.

-2046- **VERNON.**

Farrowed April 11, 1895; bred by Jas. Thompson, Sussex, N.B.; 2nd owner, S. F. Drake, Pownal, P.E.I.; 3rd owner, D. McEachern, Vernon River, P.E.I.; sire Frederick-815-; dam Emigrant Lass II-933-by Holywell Emigrant, (imp.)-173-; Lucky Lass-634-(Vol. III), by Dominion III, (imp. in dam) -30-, etc. See-1839-.

-2047- **MERRY DIAMOND.**

Farrowed Jan. 16, 1895; bred by J. E. Brethour, Burford; 2nd owner, J. S. Bennett, St. Williams; sire Oak Lodge Diamond-924-; dam Oak Lodge Mite-1791-by Kinecroft Justice *alias* Holywell Justice (imp.)-14-; Rosebery Mite VI-822-by Kinecroft Hero, (imp.)-23-; Kinecroft Mite V, (imp. in dam) -139-by Holywell Howard (1311); Kinecroft Mite III, (imp.) -28-(Vol. I), by Holywell Tyke (709), etc.

-2048- **OAK LODGE PROFIT.**

Farrowed Feb. 14, 1895; bred by J. E. Brethour, Burford; 2nd owner, Geo. Gier, Grand Valley; sire Kinecroft Hero, (imp.) -23-; dam Cinderella-1956-by Diamond, (imp. in dam)-189-; Lodge Beauty-484-by Holywell Wonder II, (imp.)-3-(711)-; Waterwitch-7-by Holywell Victor (imp.)-1-(517); Holywell Pearl, (imp.)-3-(Vol. I), by Holywell Slit Ear (515), etc.

-2049- **LITTLEWOOD ENTERPRISE.**

Farrowed May 9, 1895; bred by J. E. Brethour, Burford; 2nd owner, Joseph Baker, Littlewood; sire Oak Lodge Diamond -924-; dam Marian, (imp.)-18-(Vol. I), by Magistrate IV (749), etc.

-2050- **OAK LODGE CHARMER.**

Farrowed June 10, 1895; bred by J. E. Brethour, Burford; 2nd owner, S. Ce Agricole, St. Phillipe de Nari, Que.; sire Oak Lodge Diamond-924-; dam Oak Lodge Mite-1791-(Vol. V), by Kinecroft Justice *alias* Holywell Justice, (imp.)-14-, etc. See -2047-.

-2051- **PRIDE OF SUMMERDALE.**

Farrowed June 28, 1894; bred by Edwin Edwards, North Wiltshire, P.E.I.; sire Isaleigh Prince II-1452-; dam Topsy -1699-by Jumbo-664-; Heiress-765-by Hero-534-; Miss Hines-213-by Solomon II, (imp.)-83-; Lady Balorck, (imp.) -16-(Vol. I), by Newnham Jimmy (534), etc.

-2052- **SAMPSON.**

Farrowed Sept. 10, 1894; bred by Andrew Graham, Pomeroy, Man.; sire King C-427-; dam Alice M-1120-by Duke-545-; Susan-639-by Recorder-66-; Dame II-94-by Sultan, (imp.) -12-; Dodo, (imp.)-20-(Vol. I), by Madman III (747), etc.

-2053- **RODNEY.**

Farrowed May 3, 1894; bred by John Gillis, Powel's Corners; sire Champion of Elm Grove II-94-; dam Lodge Midge I-255-by Jumbo, (imp.)-62-; Holywell Midge VI, (imp.)-64-(Vol. I), by Holywell Tyke (709), etc.

-2054- **LORD PERCY.**

Farrowed March 6, 1895; bred by Jas. Kelleher, Campbellford; 2nd owner, W. A. Hore, Brickley; sire Millie's Dominion II-1545-; dam Oak Lodge Wench II-1714-by Kinecroft-Hero (imp)-23-; Kirton Wench II-486-by Sir Walter Scott, (imp.) -322-; Lady Lindsay, (imp.)-422-(Vol. II), Sister to Kirton Pride, (imp.) by Brutus (677), etc.

-2055- **KING WILLIAM.**

Farrowed May 29, 1895; bred by Wm. Stillman, Campbellford; sire King James-1553-; dam Jenny-1730-by Markham General-840-; Bessie-1519-by Kenyon-784-; Drummond Beauty-689-by Invincible-135-; Pearl-179-by King Tom-24-; Oakdale Victoress-100-by Snow Flake-25-; Lady Bird-45-by Holywell Wonder II, (imp.)-3-(711); Hilda-8-by Holywell Victor, (imp.)-1-(517); Holywell Victoress, (imp.)-1-(720), by Holywell Duke (327), etc.

-2056- **HONEST JACK.**

Farrowed April 18, 1895; bred by H. P. Robertson, Beachburg; sire Sir Hector Scott-1848-; dam Queen-1961-by Dan York-551-, etc.

-2057- **PRIDE OF MINTO.**

Farrowed Aug. 11, 1894; bred by J. W. Dobson, Palmerston; 2nd owner, Alex. Murray, Palmerston; sire General Burns-737-; dam Roseberry Belle-1208-by Kinecroft Hero, (imp.)-23-; Empress II-824-by Kinecroft Justiee *alias* Holywell Justice, (imp.) -14-; Empress Frederick, (imp.)-31-(Vol. I), by Magistrate IV (749), etc.

-2058- **OLIVER**

Farrowed Aug. 27, 1895; bred by Joseph Descoteaux, St. Monique de Nicolet, Que.; sire Isaleigh Brave-1502-; dam Isaleigh Countess-1668-by Holywell Fisherman, (imp.)-1325-; Isaleigh Maid III-1329-by Holywell Miner, (imp.)-612-; Isaleigh Maid-724-by Royal Duke-182-; Dido IV-387-by Sultan, (imp.)-12-; Daisy, (imp.)-22-(Vol. I), by Madman III (747), etc.

-2059- **WILLOUGHBY.**

Farrowed April 14, 1895; bred by Thos. B. Taylor, Bobcaygeon; sire Willow Chief II-1652-; dam Mollington Fancy II -1798-by Mollington Duke-925-; Fancy-1064-by Stamina -269-; Fashion, (imp. in dam)-398-(Vol. II), by Jacko (1037), etc. See-1987-.

-2060- **DOMINION CHIEF.**

Farrowed March 6, 1895; bred by G. W. Crosby, Campbellford; sire Millie Dominion II-1545-; dam Peggy-1771-by Seymour Lad-1592-; Lucy Leeds-1075-by General Gordon-349-; Lady Scott-668-by Sir Walter Scott, (imp.)-322-; Lady Lindsay, (imp.)-422-(Vol. II), Sister to Kirton Pride (imp.) by Brutus (677), etc.

-2061- **SIR JOHN.**

Farrowed Aug. 20, 1892; bred by Geo. Ballachey, Brantford; 2nd owner, Thos. Watson, Springvale; sire Doonfield Tim -515-; dam Waterwith-7-by Holywell Victor, (imp.)-1-(517); Holywell Pearl, (imp.)-3-(Vol. I), by Holywell Slit Ear (515), etc.

-2062- **TESTER.**

Farrowed April 1, 1895; bred by Thos. Watson, Springvale; sire Isaleigh Ideal V-1453-; dam Watson's Choice-1095-by Hector III-452-; Dairymaid II, (imp.)-170-(Vol. I), by The Don (369), etc.

-2063- **READY CASH.**

Farrowed April 1, 1895; bred by Thos. Watson, Springvale; sire Isaleigh Ideal V-1453-; dam Watson's Choice-1095-(Vol. IV), by Hector III-452-, etc. See-2062-.

-2064- **JOCK.**

Farrowed Oct, 6, 1894; bred by Alex. Hume, Burnbrae; 2nd owner, Richard Honey, Brickley; sire Prince-1578-; dam Featherston's Choice-1025-by Worsley General II-345-; Holywell Royalty, (imp.)-58-(Vol. I), by Holywell Judge (993), etc.

-2065- **BELLEVILLE BOY.**

Farrowed April 12, 1895; bred by R. G. Martin, Marysville; 2nd owners, Alex. Hume & Co., Burnbrae; sire Oak Lodge Stamina III-1349-; dam Josephine II-929-by Gladiator, (imp.) -13-; Butterwitch-711-by Holywell Emigrant, (imp.)-173-; Buttercup-352-by Rover-15-; Grange Sally-60-by Holywell Wonder II, (imp.)-3-(711); Countess-9-(Vol I), by Holywell Victor, (imp.)-1-(517), etc. See-1764-.

-2066- **NAPANEE BOY.**

Farrowed April 12, 1895; bred by R. G. Martin, Marysville; 2nd owner, John Neville, Erinsville; sire Oak Lodge Stamina III-1349-(Vol. V); dam Josephine II-929-, etc. See-2065-.

-2067- **PARNELL.**

Farrowed March 22, 1895; bred by J. W. Callbeck, Augustine Cove, P.E.I.; sire Dominion Boy II-1357-; dam Minnie of Oak Lodge-1531-by Kinecroft Hero, (imp.)-23-; Miss Minnie IV -1523-by Triumph-866-; Minnie II-1138-by Gladiator, (imp.) -13-; Marian, (imp.)-18-(Vol. I), by Magistrate IV (749), etc.

-2068- **DIAMOND BOY.**

Farrowed Dec. 23 1894; bred by McEachern Bros., Argyle; sire Maid's Diamond II-732-; dam Dominion Lass III-1009- by Gladiator, (imp.)-13-; Dominion Belle-963-by Ranger, (imp. in dam)-4-; Dora-964-by Maxim III, (imp. in dam)-31-; Duchess I. (imp. in dam)-52-by Magistrate III (539); Dodo, (imp.)-20-(Vol. I), by Madman III (747), etc.

-2069- **DIAMOND LAD.**

Farrowed Dec. 23, 1895; bred by McEachern Bros., Argyle; sire Maid's Diamond II-732-; dam Dominion Lass III-1009- (Vol. IV), by Gladiator, (imp.)-13-, etc. See-2068-.

-2070- **MONTGOMERY GIANT.**

Farrowed Feb. 28, 1895: bred by Jas. Bray, Longburn, Man.; 2nd owner, A. B. Potter, Montgomery, Assa.; sire Duke-545-; dam Nancy-1158-by Dick-971-; Minnie-1109-by Prodigal Son-313-; Merry Lass-403-by Jumbo, (imp.)-62-; Holywell Midge VI, (imp.)-64-(Vol. I), by Holywell Tyke (709), etc.

-2071- **WHITE BEAUTY.**

Farrowed July 13, 1894; bred by N. Day, Powle's Corners; sire Banker-1389-; dam Markham Gertrude-423-by Markham

Physician-96-; Markham Barness Kate-113-by The Squire, (imp. in dam)-2-; Nora Creina-6-by Holywell Victor, (imp.) -1-(517); Holywell Pearl, (imp.)-3-(Vol. I), by Holywell Slit Ear (515), etc.

-2072- **SNOWDON KING.**

Farrowed June 11, 1895; bred by N. Day, Powle's Corners; 2nd owner, Sidney Switzer, Furnace Falls; sire White Beauty -2071-; dam Imogene-1571-by Isaleigh King-1159-; Beauty -1549-by Kinecroft Duke-422-; Moss Rose II-428-by Gladiator, (imp.)-13-; Maid VI, (imp. in dam)-243-(Vol. I), by Lord Derry (1055), etc.

-2073- **SUCCESS.**

Farrowed June 11, 1895; bred by N. Day, Powle's Corners; 2nd owner, Jas. Billet, Fenelon Falls; sire White Beauty-2071-; dam Imogene-1571-(Vol. V), by Isaleigh King-1159-, etc. See -2072-.

-2074- **VOLTAIRE.**

Farrowed June 27, 1895; bred by N. Day, Powle's Corners; 2nd owner, Richard Jordan, Combray; sire White Beauty -2071-; dam Imogene-1571-(Vol. V), by Isaleigh King-1159-, etc. See-2072-.

-2075- **VICTORY.**

Farrowed June 11, 1895; bred by N. Day, Powle's Corners; 2nd owner, John Dell, Lindsay; sire White Beauty-2071-; dam Imogene-1571-(Vol. V), by Isaleigh King-1159-, etc. See -2072-.

-2076- **OPS' KING.**

Farrowed June 11, 1895; bred by Nathan Day, Powle's Corners; 2nd owner, Pogue Ops, Lindsay; sire White Beauty -2071-; dam Imogene-1571-(Vol. V), by Isaleigh King-1159-, etc. See-2072-.

-2077- **DUBLIN STOUT.**

Farrowed July 27, 1894; bred by J. E. Brethour, Burford; 2nd owner, Robt. Hoggarth, Cromarty; sire Oak Lodge Diamond-924-; dam Mayo IV-2225-by Gladiator, (imp.)-13-, etc.

-2078- **OAK LODGE SNOWMAN II.**

Farrowed Sep. 15, 1894; bred by J. E. Brethour, Burford; 2nd owner, A. P. Semple, Brule, N.S.; sire Oak Lodge Diamond -924-; dam Snowbird-2052-by Gladiator, (imp.)-13-, etc.

-2079- **MASTER V.**

Farrowed Feb. 12, 1895; bred by J. E. Brethour, Burford; 2nd owner, Geo. Elliott, Vasey; sire Kinecroft Hero, (imp.) -23-; dam Miss Minnie V-1955-by Triumph-866-, etc.

-2080- **DUKE OF ARGYLE.**

Farrowed July 13, 1895; bred by John Cousins & Sons, Harriston; 2nd owner, Francis W. Wright, Wroxeter; sire Oxford Jack V-1029-(bred by J. E. Brethour, Burford); dam Lodge Heroine II-1687-(bred by J. E. Brethour), by Kinecroft Hero, (imp.)-23-(bred by F. Walker-Jones, Little Mollington, Eng.); Lodge Beauty-484-by Holywell Wonder II, (imp.)-3-(711); Waterwitch-7-by Holywell Victor, (imp.)-1-(517); Holywell Pearl, (imp.)-3-(Vol. I), by Holywell Slit Ear (515), etc.

-2081- **OAK LODGE BACHELOR.**

Farrowed June 3rd, 1895; bred by J. E. Brethour, Burford; 2nd owner, R. E. Southby, Haliburton; sire Oak Lodge Diamond-924-; dam Oak Lodge Buttercup IV-2226-by Dominion III, (imp. in dam)-30-, etc.

-2082- **OAK LODGE BACHELOR II.**

Farrowed June 3, 1895; bred by J. E. Brethour, Burford; 2nd owner, Daniel Reed, Glanford; sire Oak Lodge Diamond -924-; dam Oak Lodge Buttercup IV-2226-by Dominion III, (imp. in dam)-30-, etc.

-2083- **GARFIELD.**

Farrowed July 26, 1894; bred by Wm. Wilson, Oakwood; 2nd owner, Jas. Taylor, Oakwood; sire Resette Duke III-800-; dam Josephine-928-by Gladiator (imp.)-13-; Butterwitch-711-by Holywell Emigrant, (imp.)-173-; Buttercup-352-by Rover -15-; Grange Sally-60-by Holywell Wonder II, (imp.)-3-(711); Countess-9-(Vol. I), by Holywell Victor, (imp.)-1-(517), etc. See-1764-.

-2084- **BILLY WINKLE.**

Farrowed April 6, 1894; bred by Eli B. Cosby, Winslou; sire Holywell King-286-; dam Mischief II-1884-by Holywell A I, (imp.)-39-; Mabel-63-by The Squire, (imp.)-2-; Minnie -10-by Holywell Victor, (imp.)-1-(517); Holywell Victoress, (imp.)-1-(720), by Holywell Duke (327), etc.

-2085- **GAINSBORO KING.**

Farrowed April 6, 1894; bred by Eli B. Cosby, Winslow; sire Holywell King-286-; dam Mischief II-1884-(Vol. V), by Holywell A I, (imp.)-39-, etc. See-2084-.

-2086- **RANGER.**

Farrowed June 6, 1895; bred by Geo. Gier, Grand Valley; 2nd owner, Mr. Robson, Herewood; sire Oak Lodge Model II -1262-; dam Oak Lodge Millie-1684-by Dominion III, (imp. in dam)-30-; Millie Stamina VII-1395-by Stamina-269-; Millie III-425-by Gladiator, (imp.)-13-; Marian, (imp.)-18-(Vol. I), by Magistrate IV (749), etc.

-2087- **MONO CHIEF.**

Farrowed June 6, 1895; bred by Geo. Gier, Grand Valley; 2nd owner, Robert Jackson, Granger; sire Oak Lodge Model II -1262-; dam Oak Lodge Millie-1684-(Vol. V), by Dominion III, (imp. in dam)-30-, etc. See-2086-.

-2088- **WALLACE.**

Farrowed Oct. 23, 1894; bred by Francis Andrews, Charlotttetown, P.E.I.; 2nd owner, John Berrigan, Charlottetown, P.E.I.; sire Islander-358-; dam Polly-2173-by Holywell of Riverside -765-, etc.

-2089- **BARON.**

Farrowed June 15, 1895; bred by Dominion Experimental Farm, Indian Head, Assa.; 2nd owner, P. Isabelle, Qu'Appelle Station, Assa.; sire Senator-1034-; dam Dora-1185-by Snowdon-1031-; Ottawa Lass, (imp.)-1151-(Vol. IV), by Thirsk Champion XIII (2013), etc.

-2090- **VICTOR.**

Farrowed July 1, 1895; bred by Benjamin Wright, Charlottetown, P.E.I.; 2nd owner, William Clark, North Wiltshire, P. E. I.; sire Holywell of Riverside-765-; dam Betsy-2089-by Islander-358-, etc.

-2091- **BURNETT.**

Farrowed July 1, 1895; bred by Benjamin Wright, Charlottetown, P.E.I.; 2nd owner, William Clark, North Wiltshire, P.E.I.; sire Holywell of Riverside-765-; dam Betsy-2089-by Islander -358-, etc.

-2092- **MODEL No. IV.**

Farrowed April 23, 1895; bred by Compton Model Farm, Compton, Que.; 2nd owner, Wm. Hay, Howick, Que.; sire Oak Lodge Duke IV-1266-; dam Pride of Eastview-1404-by Kirton Dandy I, (imp. in dam)-323-; Cookshire Pride-1087-by Lincoln Lad II, (imp. in dam)-324-; Peggoty-520-by Mammon V, (imp.)-29-; Mistress II, (imp. in dam)-49-(Vol. I), by Clansman (1247), etc.

-2093- **BATTEAU CHIEF.**

Farrowed March 26, 1894; bred by J. E. Brethour, Burford; farrowed the property of A. & H. Foreman, Collingwood; 2nd owner, Henry Habgood, Batteau; sire Oak Lodge Model -1199-; dam Mollington Ruth VI-1398-by Stamina-269-; Mollington Ruby, (imp.)-218-(Vol. I), by Jacko (1037), etc.

-2094- **ROB ROY OF BURNBRAE.**

Farrowed March 1, 1895; bred by Alex. Hume, Burnbrae; 2nd owner, R. S. Martin, Marysville; sire Prince-1578-; dam Duchess II-2235-by Emigrant Diamond II-853-; May-1753-by Oak Lodge Bacon-506-; Lady Seymour-755-by Conqueror -356-; Beauty-168-by Sir Edwin-11-; Madame-15-(Vol. I), by Holywell Wonder II, (imp.)-3-(711), etc. See-1768-.

-2095- **TOM PEPPER.**

Farrowed Jan. 5, 1895; bred by Amos Tipling, Wingham; 2nd owner, Alex. Findlater, Belmore; sire Harry-1310-; dam Mamie III-562-by Stamina-269-; Millie III-425-(Vol. II), by Gladiator, (imp.)-13-, etc. See-2086-.

-2096- **ELI PERKINS.**

Farrowed Jan. 5, 1895; bred by Amos Tipling, Wingham; 2nd owner, Walter Simpson, Gorrie; sire Harry-1310-; dam Mamie III-562-(Vol. II), by Stamina-269-, etc. See-2095-.

-2097- **LORD MAGORIA.**

Farrowed Aug. 4, 1895; bred by J. M. Hurley & Son, Belleville; 2nd owner, John H. McCormack, Tamworth; sire Isaleigh Baron II-1370-; dam Lady Aberdeen-2157-by Maxim-477-, etc.

-2098- **O. A. C. 84.**

Farrowed April 12, 1895; bred by Ontario Agricultural College, Guelph; sire Premium of Oak Lodge-605-; dam May Queen-747-by Mammon V, (imp. in dam)-29-; Dronfield Maid II, (imp.)-163-(Vol. I), by Donald (495), etc.

-2099- **O. A. C. 85.**

Farrowed April 12, 1895; bred by Ontario Agricultural College, Guelph; 2nd owner, E. Brien, Ridgetown; sire Premium of Oak Lodge-605-; dam May Queen-747-(Vol. III), by Mamon V, (imp. in dam)-29-, etc. See-2098-.

-2100- **O. A. C. 86.**

Farrowed April 12, 1895; bred by Ontario Agricultural College, Guelph; 2nd owner, J. Wright, Mardon; sire Premium of Oak Lodge-605-; dam May Queen-747-(Vol. III), by Mamon V, (imp. in dam)-29-, etc. See-2098-.

-2101- **O. A. C. 128.**

Farrowed June 29, 1895; bred by Ontario Agricultural College, Guelph; 2nd owners, J. Hord & Son, Parkhill; sire Premium of Oak Lodge-605-; dam Dronfield Cosy, (imp.)-162-(Vol. I), by The Don (369), etc.

-2102- **O. A. C. 129.**

Farrowed June 29, 1895; bred by Ontario Agricultural College, Guelph; 2nd owner, A. Hales, Guelph; sire Premium of Oak Lodge-605-; dam Dronfield Cosy, (imp.)-162-(Vol. I), by The Don (369), etc.

-2103- **O. A. C. 130.**

Farrowed June 29, 1895; bred by Ontario Agricultural College, Guelph; 2nd owner, J. Meyers, Guelph; sire Premium of Oak Lodge-605-; dam Dronfield Cosy, (imp.)-162-(Vol. I), by The Don (369), etc.

-2104- **O. A. C. 131.**

Farrowed June 29, 1895; bred by Ontario Agricultural College, Guelph; 2nd owner, Sheriff McKim, Guelph; sire Premium of Oak Lodge-605-; dam Dronfield Cosy, (imp.)-162-(Vol. I), by The Don (369), etc.

-2105- **O. A. C. 132.**

Farrowed June 29 1895; bred by Ontario Agricultural College, Guelph; 2nd owner, A. Hales, Guelph; sire Premium of Oak Lodge-605-; dam Dronfield Cosy, (imp.)-162-(Vol. I), by The Don (369), etc.

-2106- **O. A. C. 140.**

Farrowed July 16, 1895; bred by Ont. Agricultural College, Guelph; 2nd owner, W. J. Monkman, Armstrong's Mills; sire Oak Lodge Rufus-1723-; dam College Lily-2236-by Premium of Oak Lodge-605-, etc.

-2107- **O. A. C. 143.**

Farrowed July 16, 1895; bred by Ontario Agricultural College, Guelph; 2nd owner, A. Hales, Guelph; sire Oak Lodge Rufus-1723-; dam College Lily-2236-by Premium of Oak Lodge-605-, etc.

-2108- **O. A. C. 144.**

Farrowed July 16, 1895; bred by Ontario Agricultural College, Guelph; 2nd owner, Sheriff McKim, Guelph; sire Oak Lodge Rufus-1723-; dam College Lily-2236-by Premium of Oak Lodge-605-, etc.

-2109- **O. A. C. 159.**

Farrowed July 18, 1895; bred by Ontario Agricultural College, Guelph; 2nd owner, W. Millson, Goring; sire Oak Lodge Rufus-1723-; dam College Waif-2237-by Premium of Oak Lodge-605-, etc.

-2110- **O. A. C. 161.**

Farrowed July 18, 1895; bred by Ontario Agricultural College, Guelph; 2nd owner, Jas. Cowan, Marden; sire Oak Lodge Rufus-1723-; dam College Waif-2237-by Premium of Oak Lodge-605-, etc.

-2111- **O. A. C. 162.**

Farrowed July 18, 1895; bred by Ontario Agricultural College, Guelph; 2nd owner, A. Hales, Guelph; sire Oak Lodge Rufus-1723-; dam College Waif-2237-by Premium of Oak Lodge-605-, etc.

-2112- **O. A. C. 133.**

Farrowed July 19, 1895; bred by Ontario Agricultural College, Guelph; sire Oak Lodge Rufus-1723-; dam College May-2238-by Premium of Oak Lodge-605-, etc.

-2113- **O. A. C. 134.**

Farrowed July 19, 1895; bred by Ontario Agricultural College, Guelph; 2nd owner, A. Barber, Guelph; sire Oak Lodge Rufus-1723-; dam College May-2238-by Premium of Oak Lodge-605-, etc.

-2114- **O. A. C. 135.**

Farrowed July 19, 1895; bred by Ontario Agricultural College, Guelph; 2nd owner, A. Hales Guelph; sire Oak Lodge Rufus-1723-; dam College May-2238-by Premium of Oak Lodge-605-, etc.

-2115- **O. A. C. 136.**

Farrowed July 19, 1895; bred by Ontario Agricultural College; Guelph; 2nd owner, A. Barber, Guelph; sire Oak Lodge Rufus-1723-; dam College May-2238-by Premium of Oak Lodge-605-, etc.

-2116- **O. A. C. 148.**

Farrowed July 20, 1895; bred by Ontario Agricultural College, Guelph; 2nd owner, A. Hales, Guelph; sire Oak Lodge Rufus-1723-; dam College Queen-2234-by Premium of Oak Lodge-605-, etc.

-2117- **O. A. C. 149.**

Farrowed July 20, 1895; bred by Ontario Agricultural College, Guelph; 2nd owner, A. Hales, Guelph; sire Oak Lodge Rufus-1723-; dam College Queen-2234-by Premium of Oak Lodge-605-, etc.

-2118- **O. A. C. 150.**

Farrowed July 20, 1895; bred by Ontario Agricultural College, Guelph; 2nd owner, A. Hales, Guelph; sire Oak Lodge Rufus-1723-; dam College Queen-2234-by Premium of Oak Lodge-605-, etc.

-2119- **O. A. C. 151.**

Farrowed July 20, 1895; bred by Ontario Agricultural College, Guelph; 2nd owner, J. Hurley, Guelph; sire Oak Lodge Rufus-1723-; dam College Queen-2234-by Premium of Oak Lodge-605-, etc.

-2120- **O. A. C. 152.**

Farrowed July 20, 1895; bred by Ontario Agricultural College, Guelph; 2nd owner, A. Hales, Guelph; sire Oak Lodge Rufus-1723-; dam College Queen-2234-by Premium of Oak Lodge-605-, etc.

-2121- **CHALLENGE.**

Farrowed Sept. 11, 1894; bred by Joseph Featherston, Streetsville; 2nd owners, Smith Bros., Churchville; sire Halton King-1045-; dam Lancashire Maid, (imp.)-158-(Vol. I), by Ben III (927), etc.

-2122- **OXFORD JACK.**

Farrowed March 1, 1895; bred by Joseph Fletcher, Oxford Mills; 2nd owner, J. W. Jackson, Brittonville, Que.; sire Isaleigh King-1159-; dam Dimple-875-by Kinecroft Duke-422-; Moss Rose II-428-by Gladiator, (imp.)-13-; Maid VI, (imp. in dam) -243-(Vol. I), by Lord Derry III (1055), etc.

-2123- **DANDY BOY II.**

Farrowed March 9, 1895; bred by Joseph Fletcher, Oxford Mills; 2nd owner, M. Bourrassa, St. Barnabe, Que.; sire Dandy Boy-350-; dam Rosabell-1834-by Holywell Sol, (imp.)-688-; Dido IV-387-by Sultan, (imp.)-12-; Daisy, (imp.)-22-(Vol. I), by Madman III (747), etc.

-2124- **MINNIE'S HERO III.**

Farrowed Dec. 16, 1894; bred by J. E. Brethour, Burford; 2nd owner, T. M. Crocker, Port Huron, Mich., U.S.; sire Kinecroft Hero, (imp.)-23-; dam Miss Minnie-1523-by Triumph -866-; Minnie II-1138-by Gladiator, (imp.)-13-; Marian, (imp.)-18-(Vol. I), by Magistrate IV (749), etc.

-2125- **HELEN'S DIAMOND III.**

Farrowed Dec. 16, 1894; bred by J. E. Brethour, Burford; 2nd owner, Peter Steele, Park Hill; sire Oak Lodge Diamond -924-; dam Helen III-675-by Sultan, (imp.)-12-; Holywell Lass, (imp.)-230-(Vol. I), by Holywell Howard (1311), etc.

-2126- **MERRY DIAMOND II.**

Farrowed Jan. 16, 1895; bred by J. E. Brethour, Burford; 2nd owner, Frank Aldsworth, Courtrice: sire Oak Lodge Diamond -924-; dam Oak Lodge Mite-1791-(Vol. V), by Kinecroft Justice *alias* Holywell Justice, (imp.)-14-, etc. See-1856-.

-2127- **OAK LODGE MAGNATE III.**

Farrowed April 10, 1895; bred by J. E. Brethour, Burford; 2nd owner, Dr. Manly, Own Sound; sire Holywell Emigrant, (imp.)-173-; dam Florence V-1790-(Vol. V), by Mollington Pride-334-, etc. See-1973-.

-2128- **FANCY DIAMOND.**

Farrowed April 28, 1895; bred by J. E. Brethour Burford; 2nd owner, A. B. Van Blaricom, Morganstown; sire Oak Lodge Diamond-924-; dam Packer's Fancy-2106-by Grandeur III -1300-, etc.

-2129- **OAK LODGE LADDIE.**

Farrowed May 10, 1895; bred by J. E. Brethour Burford; 2nd owner, W. J. McCabe, Glasston, N. Dak., U. S.; sire Dominion III, (imp. in dam)-30-; dam Canada's Pride-1057-by Diamond, (imp. in dam)-189-; Lady Duckering, (imp.)-415-(Vol. II); Sister to Lady Sheffield II (1764), by Brutus Lady Sheffield.

-2130- **OAK LODGE LADDIA II.**

Farrowed May 10, 1895; bred by J. E. Brethour, Burford; 2nd owner, W. U. Wade, Ninga, Man.; sire Dominion III, (imp. in dam)-30-; dam Canada's Pride-1057-(Vol. IV), by Diamond, (imp. in dam)-189-, etc. See-2129-.

-2131- **OAK LODGE MAXIM.**

Farrowed June 2, 1895; bred by J. E. Brethour, Burford; 2nd owners, Experimental Farm, Brandon, Man.; sire Dominion III, (imp. in dam)-30-; dam Oak Lodge Rose III-2266-by Holywell Emigrant, (imp.)-173-, etc.

-2132- **OAK LODGE MAXIM II.**

Farrowed June 2, 1895; bred by J. E. Brethour, Burford; 2nd owners, Experimental Farm, Nappan, N.S.; sire Dominion III, (imp. in dam)-30-; dam Oak Lodge Rose III-2266-by Holywell Emigrant, (imp.)-173-, etc.

-2133- **WINDSOR PRINCE.**

Farrowed March 8, 1895; bred by H. J Davis, Woodstock; 2nd owner, Wm. E. Wright, Landwick; sire Lodge Dominion -1727-; dam Country Lass-906-by Sultan, (imp.)-12-; Mistress IV, (imp. in dam)-42-(Vol. I), by Clansman (1247), etc. See-1813-.

-2134- **GLENBORO LAD.**

Farrowed May 10, 1895; bred by Joseph Lawrence, Clearwater, Man.; 2nd owner, A. A. Gownlock, Glenboro; sire Monitor IV-1289-; dam Clearwater Lass-1125-by Sitting Bull -254-; May Flower V-331-by Sultan, (imp.)-12-; Maiden, (imp. in dam)-73-by Clansman (1247); Madame, (imp.)-17-(Vol. I), by Lord Derry (53), etc.

-2135- **GLADSTONE.**

Farrowed Feb. 8, 1895; bred by W. R. Bowman, Mount Forest; 2nd owner, Geo. Hunt, Mount Forest; sire General Booth-1569-; dam Lily White-558-by Yorkshire Lad, (imp.) -436-; Peggy-147-by Pat, (imp. in dam)-40-; Jeanette-5-by Holywell Victor, (imp.)-1-(517); Holywell Pearl, (imp.)-3-(Vol. I), by Holywell Slit Ear (515), etc.

-2136- **AMBASSADOR.**

Farrowed Sept. 6, 1895; bred by Wm. Clark, North Wiltshire, P.E.I.; 2nd owners, B. & M. Rattenbury, Charlottetown, P.E.I.; sire Jumbo-664-; dam Girlie-1454-by Duncan, (imp. in dam) -541-; Rosy, (imp.)-655-(Vol. III), by Holywell Earl (697), etc.

-2137- **BILLY BOY.**

Farrowed May 20, 1895; bred by Wm Clark, North Wiltshire, P.E.I; 2nd owner, John Conolley, Middleton, P.E.I.; sire Isaleigh Prince II-1452-; dam Susie of Maple Grove-1717-by Islander-358-; Rosy, (imp.)-655-(Vol. III), by Holywell Earl (697), etc.

-2138- **DEXTER.**

Farrowed June 11, 1895: bred by Nathan Day, Powle's Corners; 2nd owner, Robt. McCausland, Lindsay; sire White Beauty-2071-; dam Imogene-1571-by Isaleigh King-1159-; Beauty-1549-by Kinecroft Duke-422-; Moss Rose II-428-by Gladiator, (imp.)-13-; Maid VI, (imp. in dam)-243-(Vol. I), by Lord Derry III (1055), etc. See-1974-.

-2139- **NAPATIAN.**

Farrowed June 11, 1895; bred by Nathan Day, Powle's Corners; 2nd owner, Wm. Dobson, Fenelon Falls; sire White Beauty-2071-; dam Imogene-1571-(Vol. V), by Isaleigh King -1159-, etc. See-2138-.

-2140- **WELLESLEY LAD.**

Farrowed May 11, 1895; bred by Jas. Grieve, M.P., Millbank; 2nd owner, Jas. Short, Linwood; sire O. A. C. VI-1103-; dam Butterwitch of Oak Lodge II-803-by Gladiator, (imp.)-13-; Butterwitch-711-by Holywell Emigrant, (imp.)-173-; Buttercup-352-by Rover-15-; Grange Sally-60-by Holywell Wonder II, (imp.)-3-(711); Countess-9-(Vol. I), by Holywell Victor, (imp.)-1-(517), etc. See-1839-.

-2141- **SWEEPSTAKE III.**

Farrowed March 15, 1894; bred by Joseph Featherston, Streetsville; 2nd owner, Daniel Loppan, Arlington, Mass., U.S.; sire Halton King-1045-; dam Lancashire Maid, (imp.)-158-(Vol. I), by Ben III (927), etc.

-2142- **ROYALTY.**

Farrowed March 10, 1895; bred by Henry R. Hurry, Charlottetown, P.E.I.; 2nd owner, J. W. Callbeck, Augustine Cove, P.E.I.; sire Islander-358-; dam Susie-1216-by Duncan, (imp. in dam)-541-; Rosy, (imp.)-655-(Vol. III), by Holywell Earl (697), etc.

-2143- **HEATHCOTE HERO.**

Farrowed April 10, 1894; bred by J. W. Kenny, Heathcote; 2nd owner, John Smith, Griersville; sire Baron Redwing-1231-; dam Princess II-2172-by Elm Grove Reserve-442-, etc.

-2144- **O. A. C. 141.**

Farrowed July 16, 1895; bred by Ontario Agricultural College, Guelph; sire Oak Lodge Rufus-1723-; dam College Lily -2236-by Premium of Oak Lodge-605-, etc.

-2145- **O. A. C. 142.**

Farrowed July 16, 1895; bred by Ontario Agricultural College, Guelph; sire Oak Lodge Rufus-1723-; dam College Lily -2236-by Premium of Oak Lodge-605-, etc.

-2146- **O. A. C. 147.**

Farrowed July 20, 1895; bred by Ontario Agricultural College, Guelph; sire Oak Lodge Rufus-1723-; dam College Queen -2234-by Premium of Oak Lodge-605-, etc.

-2147- **HONEST JOHN.**

Farrowed May 1, 1894; bred by Jas. Cuthbert, Pilot Mound, Man.; 2nd owner, J. J. Earl, Swanlake, Man.; sire Markham Choice-1019-; dam Crystal Lass-1622-by Sitting Bull-254-; Lincoln Lass V, (imp. in dam)-418-by Donovan (1259); Lady Duckering, (imp.)-415-(Vol. II), by Brutus (677); Lady Sheffield.

-2148- **ISALEIGH TIM.**

Farrowed July 3, 1894; bred by J. N. Greenshields, Danville, Que.; 2nd owner, Alfred Dufresue, St. Rosalie, Que.; sire Holywell Prince, (imp.)-624-; dam Princess Isaleigh II-664-by Kinecroft Hero, (imp.)-23-; Kinecroft Princess *alias* Holywell Princess, (imp.)-34-(Vol. I), by Holywell Q.C. (1011), etc.

-2149- **ISALEIGH CHARLIE.**

Farrowed July 28, 1894; bred by J. N. Greenshields, Danville, Que.; 2nd owner, Jos. Cotier, St. Agapit, Que.; sire Holywell Fisherman, (imp)-1325-; dam Isaleigh Countess II-1327-by Holywell Miner, (imp.)-612-; Princess Isaleigh III-665-by Kinecroft Hero, (imp.)-23-; Kinecroft Princess *alias* Holywell Princess, (imp.)-24-(Vol. I), by Holywell Q.C. (1011), etc.

-2150- **ISALEIGH JERRY.**

Farrowed Sept. 3, 1894; bred by J. N. Greenshields, Danville, Que.; 2nd owner, J. C. St. Armond L'Avenir, Que,; sire Holywell Miner, (imp.)-612-; dam Isaleigh Pride II-1188-by Kinecroft Justice *alias* Holywell Justice, (imp.)-14-; Markham Barness Kate-113-by The Squire, (imp. in dam)-2-; Nora Creina -6-by Holywell Victor, (imp.)-1-(517); Holywell Pearl, (imp.) -3-(Vol. I), by Holywell Slit Ear (515), etc.

-2151- **ISALEIGH OF ST. MALO.**

Farrowed April 28, 1895; bred by J. N. Greenshields, Danville, Que.; 2nd owner, C. Brault, St. Malo, Que.; sire Holywell Miner, (imp.)-612-; dam Holywell Julia, (imp.)-1499-(Vol. V), by Holywell Squire II (1377), etc.

-2152- **ISALEIGH OF OROMOCTO.**

Farrowed April 28, 1895; bred by J. N. Greenshields, Danville, Que.; 2nd owner, L. B. Wilmot, Oromocto, N.B.; sire Holywell Miner, (imp.)-612-; dam Holywell Julia, (imp.)-1499-(Vol. V), by Holywell Squire II (1377), etc.

-2153- **ISALEIGH SANDY.**

Farrowed May 5, 1895; bred by J. N. Greenshields, Danville, Que.; 2nd owner, D. Drummond, Petite Cote, Que.; 3rd owner, Geo. Irving, Point aux Trembles, Montreal, Que.; sire Isaleigh Faithful-1879-; dam Isaleigh Coral-2013-by Holywell Fisherman, (imp.)-1325-, etc.

-2154- **ISALEIGH PREMIER.**

Farrowed Aug. 2, 1895; bred by J. N. Greenshields, Danville, Que.; 2nd owner, Wm. Tait, St. Laurent, Que.; sire Maxim -477-; dam Isaleigh Pride II-1188-(Vol. IV), by Kinecroft Justice *alias* Holywell Justice, (imp.)-14-, etc. See-2150-.

-2155- **ISALEIGH VISCOUNT.**

Farrowed Aug. 2, 1895; bred by J. N. Greenshields, Danville, Que.; 2nd owner, Jas. J. Power, Bathurst, N.B.; sire Maxim -477-; dam Isaleigh Pride II-1188-(Vol. IV), by Kinecroft Justice *alias* Holywell Justice, (imp.)-14-, etc. See-2150-.

-2156- **ISALEIGH HAMLET.**

Farrowed Aug. 31, 1895; bred by J. N. Greenshields, Danville, Que.; 2nd owner, R. Campbell, Quebec, Que.; sire Isaleigh Mammoth-1880-; dam Isaleigh Lady-2027-by Holywell Fisherman, (imp.)-1325-, etc.

-2157- **ISALEIGH HERO.**

Farrowed Aug. 31, 1895; bred by J. N. Greenshields, Danville, Que.; 2nd owner, Milton McDonald, Actonvale, Que.; sire Isaleigh Mammoth-1880-; dam Isaleigh Lady-2027-by Holywell Fisherman, (imp.)-1325-, etc.

-2158- **ISALEIGH VOLTAIRE.**

Farrowed Sept. 5, 1895; bred by J. N. Greenshields, Danville, Que.; 2nd owner, E. W. Bourgeois, Actonvale, Que.; sire Isaleigh Mammoth-1880-; dam Isaleigh Countess VI-2025-by Holywell Fisherman, (imp.)-1325-, etc.

-2159- **ISALEIGH MODEL.**

Farrowed Sept. 3, 1894; bred by J. N. Greenshields, Danville, Que.; 2nd owner, T. Paquet, St. Nicholas, Que.; sire Holywell Miner, (imp.)-612-; dam Isaleigh Pride II-1188-(Vol. IV), by Kinecroft Justice *alias* Holywell Justice, (imp.)-14-, etc. See -2150-.

-2160- **JACK.**

Farrowed Nov. 16, 1894; bred by Levi S. Bowles, Springville; 2nd owner, Jas. A. Bussel, Precious Corners; sire Saladin -1006-; dam Fanny-1665-by Prince Albert-766-; Rose of Oakdale-865-by Snow Flake-25-; Princess-98-by Holywell Wonder II, (imp.)-3-(711); Marjorie, (imp. in dam)-4-by Holywell Giant XV (699); Holywell Diamond, (imp.)-2-(Vol. I), by Holywell Slit Ear (515), etc.

-2161- **JACKO.**

Farrowed Feb. 24, 1895; bred by Robt. Boules, Springville; 2nd owner, Jas. S. Honey, Warkworth; sire Alderman-1655-; dam Rose of Oakdale II-1664-by Prince Albert-766-; Rose of Oakdale-865-(Vol. III), by Snow Flake-25-, etc. See-2160-.

-2162- **BISMARCK.**

Farrowed March 2, 1895; bred by Levi S. Bowles, Springville; 2nd owner, Duncan Campbell, Norwood; sire Alderman -1655-; dam Village Maid-1667-by Saladin-1006-; Fanny -1665-(Vol. V), by Prince Albert-766-, etc. See-2160-

-2163- **BLAZE.**

Farrowed April 13, 1895; bred by Levi S. Bowles, Springville; 2nd owner, Jos. H. Taylor, Keene; sire Alderman-1655-; dam Fanny-1665-(Vol. V), by Prince Albert-766-, etc. See-2160-.

-2164- **ISALEIGH PEVERIL.**

Farrowed Aug. 2, 1895; bred by J. N. Greenshields, Danville, Que.; 2nd owner, J. Quinlan, Stottville, Que.; sire Maxim -477-; dam Isaleigh Pride II-1188-(Vol. IV) by Kinecroft Justice *alias* Holywell Justice, (imp.)-14-, etc. See-2150-.

-2165- **HONEST JIM.**

Farrowed Feb. 13, 1895; bred by J. Oughton, Crystal City, Man.; sire Sitting Bull-254-; dam Lady Laundress-511-by Holywell Emigrant, (imp.)-173-; Molly VII-246-by Gladiator, (imp.)-13-Marian, (imp.)-18-(Vol. I), by Magistrate IV (749) etc.

-2166- **DANDY BOY**

Farrowed Oct. 23, 1894; bred by Henry Deedels, Kossuth; sire Halton King-1045-; dam Chicago Midge-1678-by Plymouth Prince-671-; Midge VII-449-by Jumbo, (imp.)-62-; Holywell Midge VI, (imp.)-64-(Vol. I), by Holywell Tyke (709), etc.

-2167- **KIRBY LAD.**

Farrowed May 26, 1895; bred by J. L. Powers, Kirby; 2nd owner, F. L. Evans, Plano, Ill., U.S.; sire Bruce II-1670-; dam Buttercup Maiden IV-983-by Holywell Emigrant, (imp.)-173-; Buttercup-352-by Rover-15-; Grange Sally-60-by Holywell Wonder II, (imp.)-3-(711); Countess-9-(Vol. I), by Holywell Victor, (imp.)-1-(517), etc. See-1764-.

-2168- **BRUCE HERO.**

Farrowed Aug. 21, 1895; bred by Geo. Inglis, Maple Hill; 2nd owner, John McDonald, Chesley; sire Diamond Buttercup II -1169-; dam Barbary Allen-1561-by Bonaparte-484-; Daisy, (imp. in dam)-593-by Holywell Howard (1311); Kinecroft Princess *alias* Holywell Princess, (imp.)-24-(Vol. I), by Holywell Q.C. (1011), etc.

-2169- **GEORGE WASHINGTON.**

Farrowed Sept. 1, 1895; bred by H. J. Davis, Woodstock; 2nd owner, R. H. Hoskins, Louisville, K'y., U.S; sire King David-1689-; dam Mistress IV, (imp. in dam)-42-by Clansman (1247); Mademoiselle, (imp.)-21-(Vol. I), by Lord Derry (53), etc.

-2170- **JIM CORBETT.**

Farrowed April 14, 1895; bred by Chas. Demaray, Strathroy; 2nd owner, T. O. Currie, Napperton; sire Monitor-1236-; dam Jess-2040-by Holywell Earl II, (imp. in dam)-290-, etc.

-2171- **BALMORAL PRINCE.**

Farrowed Oct. 17, 1894; bred by Thos. Watson, Springvale; 2nd owner, John Duexberry, Balmoral; sire Robin Hood-603-; dam Dairy Maid II, (imp.)-170-(Vol. I), by The Don (369), etc.

-2172- **YORKSHIRE PRIDE.**

Farrowed Sept. 6, 1895; bred by Thos. Watson, Springvale; 2nd owner, Sidney Graham, Garnet; sire Sir John-2061-; dam Watson's Choice-1095-by Hector III-452-; Dairy Maid II (imp.)-170-(Vol. I), by The Don (369), etc.

-2173- **FANCY DUKE.**

Farrowed June 16, 1895 ; bred by D. S. Turner, Whitevale ; sire Model Duke II-844- ; dam Whitevale Beauty-2046-by White Jack-1120-; Markham Ann-1045-by Markham Physician -96- ; Markham Pride-13-by Dandy, (imp. in dam)-5- ; Holywell Pearl, (imp.)-3-(Vol. I), by Holywell Slit Ear (515), etc.

-2174- **OTTAWA DUKE.**

Farrowed Sept. 26, 1895 ; bred by Central Experimental Farm, Ottawa ; sire Kinecroft Giant-424- ; dam Kinecroft Mite III *alias* Holywell Mite III, (imp.)-28-(Vol. I), by Holywell Tyke (709), etc.

-2175- **SHINING LIGHT.**

Farrowed May 8, 1895 ; bred by Jas. E. Keough, Rockwood ; sire Dexter-638- ; dam Oustic Girl-1902-by Premium of Oak Lodge-605- ; Rockwood Maid-1306-by Holywell Physician, (imp.)-38- ; Dronfield Maid II, (imp.)-163-(Vol. I), by Donald (495), etc.

-2176- **SWEEP.**

Farrowed May 8, 1895 ; bred by Jas. E. Keough, Rockwood ; sire Dexter-638- ; dam Oustic Girl-1902-by Premium of Oak Lodge-605- ; Rockwood Maid-1306-by Holywell Physician, (imp.)-38- ; Dronfield Maid II, (imp.)-163-by Donald (495), etc.

IMPROVED YORKSHIRE SOWS.

(Nos. 1330 to 1574 inclusive, belonging to Vol. V., were burnt in the late fire.)

-1330- **ISALEIGH MAID IV.**

Farrowed April 7, 1893; bred by J. N. Greenshields, Danville, Que.; sire Holywell Miner, (imp.)-612-; dam Isaleigh Maid -724-by Royal Duke-182-; Dido IV-387-by Sultan, (imp.) -12-; Daisy, (imp.)-22-(Vol. I), by Madman III (741), etc.

-1488- **LADY ABERDEEN.**

Farrowed July 25, 1893; bred by C. M. Simpson, Almonte; 2nd owner, Angus Sutherland, Eganville; sire Markham King II-667-; dam Primrose-501-by Invincible-135-; Pearl-179-by King Tom-24-; Oakdale Victoress-100-by Snowflake-25-; Lady Bird-45-by Holywell Wonder II, (imp.)-3-(711); Hilda -8-by Holywell Victor, (imp.)-1-(517); Holywell Victoress, (imp.)-1-(720), by Holywell Duke (327), etc.

-1516- **BELVOIR ROSE.**

Farrowed Feb. 7, 1894; bred by Richard Gibson, Delaware; sire Sir Tatton-1141-; dam Holywell Thistle, (imp.)-1302-(Vol. V), by Holywell Ranger (2305), etc.

-1540- **NELLIE.**

Farrowed Sept. 15, 1892; bred by Jas. Glennie, Portage La Prairie, Man.; 2nd owner, E. H. Carter, Portage La Prairie, Man.; sire Recorder-66-; dam Marjorie, (imp. in dam)-4-by Holywell Giant XV (699); Holywell Diamond, (imp.)-2-by Holywell Slit Ear (515), etc.

-1574- **DAISY.**

Farrowed March 24, 1894; bred by Joseph Fletcher, Oxford Mills; 2nd owner, Francis Trottier, Lochiel; sire Dandy Boy -350-; dam Jewess-457-by Robin-193-; Jewel-199-by Holywell Physician, (imp.)-38-; Waterwitch-7-by Holywell Victor, (imp.)-1-(517); Holywell Pearl, (imp.)-3-(Vol. I), by Holywell Slit Ear (515), etc.

-1917- **MADGE.**

Farrowed Oct. 22, 1894; bred by John Pike & Sons, Locust Hill; 2nd owner, A. C. Reesor, Locust Hill; sire Model Duke II-844-; dam Markham Esther-1339-by Kinecroft Justice *alias* Holywell Justice, (imp.)-14-; Markham Barness Kate-113-by The Squire, (imp. in dam)-2-; Nora Creina-6-by Holywell Victor, (imp.)-1-(517); Holywell Pearl, (imp.)-3-(Vol. I), by Holywell Slit Ear (515), etc.

-1918- **VERNA.**

Farrowed June 4 1894; bred by C. M. Simpson, Almonte; sire Oak Lodge Boy III-504-; dam Ada-1651-by Markham King II-667-; Primrose-501-by Invincible-135-; Pearl-179-by King Tom-24-; Oakdale Victoress-100-by Snowflake-25-; Lady Bird-45-by Holywell Wonder II, (imp.)-3-(711); Hilda -8-by Holywell Victor, (imp.)-1-(517); Holywell Victoress, (imp.)-1-(720), by Holywell Duke (327), etc.

-1919- **OUGHTON'S FOUR.**

Farrowed March 28, 1894; bred by J. Oughton, Crystal City, Man.; 2nd owner, R. S. Moore & Son, Manitou, Man.; sire King William-1250-; dam Marjorie, (imp. in dam)-4-by Holywell Giant XV (699); Holywell Diamond, (imp.)-2-(Vol. I), by Holywell Slit Ear (515), etc.

-1920- **OUGHTON'S FIVE.**

Farrowed March 28, 1894; bred by J. Oughton, Crystal City, Man.; 2nd owner, I. Cousins, Manitou, Man.; sire King William-1250-; dam Marjorie, (imp. in dam)-4-(Vol. I), by Holywell Giant XV (699), etc. See-1919-.

-1921- **OUGHTON'S SEVEN.**

Farrowed June 19, 1894; bred by J. Oughton, Crystal City, Man.; 2nd owner, F. Murdoch, Bru, Man.; sire Sitting Bull -254-; dam Oughton's One-1661-by Holywell Emigrant, (imp.) -173-; Lincoln Lass V, (imp. in dam)-418-by Donovan (1249); Lady Duckering, (imp.)-415-(Vol. II), Sister to Lady Sheffield II (1764), by Brutus (677); Lady Sheffield.

-1922- **OUGHTON'S TWO.**

Farrowed July 19, 1894; bred by J. Oughton, Crystal City, Man.; 2nd owner, W. F. Maudsley, Swanlake, Man.; sire King William-1250-; dam Lincoln Lass V, (imp. in dam)-418-(Vol. II), by Donovan (1259), etc. See-1921-.

-1923- **OUGHTON'S THREE.**

Farrowed July 19, 1894; bred by J. Oughton, Crystal City, Man.; 2nd owner, W. F. Maudsley, Swanlake, Man.; sire King William-1250-; dam Lincoln Lass V, (imp. in dam)-418-(Vol. II), by Donovon (1259), etc. See-1921-.

-1924- **LAURA.**

Farrowed July 3, 1894; bred by A. F. McGill, Hillsburg; 2nd owner, Jas. Woodland, Orangeville; sire Real Diamond-861-; dam Hillsburg Charmer-1759-by Holywell King-286-; Dronfield Charmer-301-by Mammon V, (imp. in dam)-29-; Dronfield Maid II, (imp.)-163-(Vol. I), by Donald (495), etc.

-1925- **BESSIE LEE.**

Farrowed March 12, 1894: bred by A. Kennedy, Ayr; 2nd owner, Andrew Easton, Princeton; sire Maxim IV, (imp. in dam)-44-; dam Maid II, (imp. in dam)-50-by Lord Derry (53); Marian, (imp.)-18-(Vol. I), by Magistrate IV (749), etc.

-1926- **MAUD.**

Farrowed May 2, 1894; bred by John Whitfield, Cavan; 2nd owner, H. E. Sharpe, Ida; sire Isaleigh Prince-1156-; dam Whitfield's Daisy-1836-by Success-330-; Lincoln Lass I, (imp. in dam)-421-(Vol. II), by Donovan (1259), etc.

-1927- **PRINCESS OF OAK LODGE II.**

Farrowed Oct. 20, 1893; bred by J. E. Brethour, Burford; sire Maid's Diamond V-860-; dam Princess Robin V-1522-by Robin Hood-603-; Princess of Kirton-712-by Kirton Dandy II, (imp.)-325-; Princess-452-by Holywell A I, (imp.)-39-; Countess-9-by Holywell Victor, (imp.)-1-(517); Holywell Victoress, (imp.)-1-(720), by Holywell Duke (327), etc.

-1928- **MILLIE HEROINE II.**

Farrowed March 8, 1894, bred by J. E. Brethour, Burford; 2nd owner, J. H. Deeks, Dunbar; sire Kinecroft Hero. (imp.) -23-; dam Millie III-425-by Gladiator, (imp.)-13-; Marian, (imp.)-18-(Vol. I), by Magistrate IV (749), etc.

-1929- **OAK LODGE BUTTERWITCH V.**

Farrowed May 20, 1894; bred by J. E. Brethour, Burford; 2nd owner, J. N. Perdur, Massie; sire Dominion III, (imp. in dam)-30-; dam Butterwitch-711-by Holywell Emigrant, (imp.) -173-; Buttercup-352-by Rover-15-; Grange Sally-60-by Holywell Wonder II, (imp.)-3-(711); Countess-9-(Vol. I), by Holywell Victor, (imp.)-1-(517), etc. See-1927-.

-1930- **OAK LODGE TUBER ROSE.**

Farrowed June 10, 1894; bred by J. E. Brethour, Burford; 2nd owner, Wm. Teasdale, Dollar; sire Holywell Emigrant, (imp.)-173-; dam Tuber Rose-1886-by Model Duke-747-; Rosette-923-by Stamina-269-; Moss Rose III-531-by Gladiator, (imp.)-13-; Maid VI, (imp. in dam)-243-by Lord Derry III (1055); Marian, (imp.)-18-(Vol. I), by Magistrate IV (749), etc.

-1931- **OAK LODGE JESSIE.**

Farrowed May 2, 1894; bred by J. E. Brethour, Burford; 2nd owner, Samuel Kyle, Calquhoun; sire Oak Lodge Diamond -924-; dam Jessie VI-1140-by Holywell Emigrant, (imp.)-173-; Jewess III-676-by Robin-193-; Jewel-199-by Holywell Physician, (imp.)-38-; Waterwitch-7-by Holywell Victor, (imp.)-1-(517); Holywell Pearl, (imp.)-3-(Vol. I), by Holywell Slit Ear (515), etc.

-1932- **PEEL QUEEN.**

Farrowed Feb. 16, 1894; bred by Smith Bros., Churchville; 2nd owner, Frederick Jackson, Morden, Man.; sire King George -1084-; dam Jasamine-198-by Holywell Physician, (imp.)-38-; Waterwitch-7-(Vol. I), by Holywell Victor, (imp.)-1-(517), etc. See-1931-.

-1933- **MARYSVILLE QUEEN.**

Farrowed Oct. 25, 1894; bred by R. G. Martin Marysville; 2nd owner, Dennis Martin, Clio, Mich., U.S.; sire Maxim-477-; dam Josephine II-929-by Gladiator, (imp.)-13-; Butterwitch -711-(Vol. III), by Holywell Emigrant, (imp.)-173-, etc. See -1929-

-1934- **MAUD EXCELSIOR.**

Farrowed Sept. 30, 1894; bred by Frank Standeaven, Motherwell; 2nd owner, Wm. J. Roger, Motherwell; sire Marquis II -1367-; dam Yorkshire Lass-883-by Mollington Pride, (imp.) -334-; May V-399-by Holywell Emigrant, (imp.)-173-; Madame, (imp.)-17-(Vol. I), by Lord Derry (53), etc.

-1935- **PEEL ROSE.**

Farrowed May 8, 1894; bred by Joseph Featherston, Streetsville; 2nd owner, Allen Sherwin, Fenella; sire Halton King -1045-; dam Rose B.-911-by J. Y.-416-; Midge VII-449-by Jumbo, (imp.)-62-; Holywell Midge VI, (imp.)-64-(Vol. I), by Holywell Tyke (709), etc.

-1936- **BELLWOOD.**

Farrowed June 25, 1894; bred by Joseph Featherston, Streetsville; 2nd owners, Bell Bros., Erin; sire Halton King-1045-; dam Columbian Midge-1842-by Plymouth Prince-671-; Midge VII-449-(Vol. II), by Jumbo, (imp.)-62-, etc. See-1935-.

-1937- **OAK LODGE MITE II.**

Farrowed Nov. 18, 1893; bred by Geo. Pepper, Markham; 2nd owner, J. E. Brethour, Burford; sire Kinecroft Justice *alias* Holywell Justice, (imp.)-14-; dam Roseberry Mite-825-by Kinecroft Dandy-275-; Kinecroft Mite VI-461-by Kinecroft Hero, (imp.)-23-; Kinecroft Mite II, (imp.)-27-(Vol. I), by Holywell Tyke (709), etc.

-1938- **FANCY GIRL.**

Farrowed March 25, 1893; bred by David Marwood, Treherne, Man.; 2nd owner, Andrew Graham, Pomeroy, Man.; sire Holland Chief-653-; dam Lady Ann-517-by Recorder-66-; Dame III-93-by Sultan, (imp.)-12-; Dodo, (imp.)-20-(Vol. I), by Madman III (747), etc.

-1939- **MARJORIE III.**

Farrowed Aug. 24, 1893; bred by Jas. Glennie, Portage La Prairie, Man.; 2nd owner, Andrew Graham, Pomeroy, Man.; sire Gaiety II-695-; dam Marjorie II-1436-by Recorder-66-; Marjorie, (imp. in dam)-4-by Holywell Giant XV (699); Holywell Diamond, (imp.)-2-(Vol. I), by Holywell Slit Ear (515), etc.

-1940- **PRIMROSE.**

Farrowed Feb. 11, 1894; bred by Andrew Graham, Pomeroy, Man.; 2nd owner, Wellington Hardy, Roland, Man.; sire King C-427-; dam Marjorie II-1436-(Vol. V), by Recorder-66-, etc. See-1939-.

-1941- **SUSAN.**

Farrowed March 17, 1894; bred Andrew Graham, Pomeroy, Man.; 2nd owner, Geo. Garnett, Miami, Man.; sire Carman Lad -1412-; dam Fancy Girl-1938-by Holland Chief-653-, etc.

-1942- **MELODY.**

Farrowed July 17, 1890; bred by Geo. Thompson, Bright; 2nd owner, J. S. Moffat, Galt; 3rd owner, Robt. Dawson, Paris; sire Sultan, (imp.)-12-; dam Music, (imp. in dam)-223-by Holywell Annesley; Holywell Midge V, (imp.)-65-(Vol. I), by Holywell Tyke (709), etc.

-1943- **MELODIAN.**

Farrowed March 15, 1893; bred by Robt. Dawson, Paris; 2nd owner, T. L. Jones & Son, Burford; 3rd owner, J. E. Brethour, Burford; sire Duke of Oak Lodge II-1297-; dam Melody -1942-by Sultan, (imp.)-12-, etc.

-1944- **FOREST BEAUTY.**

Farrowed June 19, 1894; bred by Francis Rusnell, Mount Forest; 2nd owner, Moses O. McKenzie, Nerepis Station, N.B.; sire Kinecroft Taffy-210-; dam Maggie-730-by Yorkshire Lad, (imp.)-436-; Peggy-147-by Pat, (imp. in dam)-40-; Jeanette -5-by Holywell Victor, (imp.) (517); Holywell Pearl, (imp.)-3- (Vol. I), by Holywell Slit Ear (515), etc.

-1945- **MOUNT ROSE.**

Farrowed June 19, 1894; bred by Francis Rusnell, Mount Forest; 2nd owner, W. Hayward, Mount Forest; sire Kinecroft Taffy-210-; dam Maggie-730-(Vol. III), by Yorkshire Lad, (imp.)-436-, etc. See-1944-.

-1946- **SELINA.**

Farrowed May 20, 1894; bred by Joseph Lawrence, Clearwater, Man.; 2nd owner, Frank Murdock, Bru, Man.; sire Sitting Bull-254-; dam Mayflower VI-332-by Sultan, (imp.)-12-; Maiden, (imp. in dam)-73-by Clansman (1247); Madame, (imp.) -17-(Vol. I), by Lord Derry (53), etc.

-1947- **LADY D.**

Farrowed Oct. 4, 1894; bred by John H. Pearen, Nelson, Man.; 2nd owner, John Davidson, Manitou, Man.; sire Jack of Manitoba-1017-; dam Mina B.-526-by Robin-193-; Jasamine -198-by Holywell Physician, (imp.)-38-; Waterwitch-7-(Vol. I), by Holywell Victor, (imp.)-1-(517), etc. See-1931-.

-1948- **MOORELAND QUEEN.**

Farrowed Oct. 4, 1894; bred by John H. Pearen, Nelson, Man.; 2nd owner, John Davidson, Manitou, Man.; sire Jack of Manitoba-1017-; dam Mina B.-526-(Vol. II), by Robin-193-, etc. See-1947-.

-1949- **LADY LILLIAN II.**

Farrowed Sept. 27, 1894; bred by John Cousins & Sons, Harriston; 2nd owner, John W. Spence, Newbridge; sire Oxford Jack V-1029-; dam Lady Lillian-1142-by Diamond, (imp. in dam)-189-; Lady Laundress III-887-by Holywell Emigrant, (imp.)-173-; Molly VII-246-by Gladiator, (imp.)-13-; Marian, (imp.)-18-(Vol. I), by Magistrate IV (749), etc.

-1950- **QUEEN BESS.**

Farrowed Sept. 1, 1894; bred by H. J. Davis, Woodstock; 2nd owner, F. J. Scott, Birr; sire Mandarine-647-; dam Mistress IV, (imp. in dam)-42-by Clansman (1247); Mademoiselle, (imp.)-21-(Vol. I) by Lord Derry (53), etc.

-1951- **QUEEN ELIZABETH.**

Farrowed Sept. 1, 1894; bred by H. J. Davis, Woodstock; 2nd owner, F. J. Scott, Birr; sire Mandarine-647-; dam Mistress IV, (imp. in dam)-42-(Vol. I), by Clansman (1247), etc. See-1950-.

-1952- **BELLE OF CLYDE.**

Farrowed April 1, 1894; bred by Frank Clifford, Wellington, Ohio, U.S.; 2nd owner, G. W. Tucker, Clyde, Ohio, U.S.; sire Eureka Boy-735-; dam Sweet Sixteen-819-by Tom-224-; Duchess II, (imp. in dam)-53-by Magistrate III (539); Dodo, (imp.)-20-(Vol. I), by Madman III (747), etc.

-1953- **FAIR LADY.**

Farrowed April 1, 1894; bred by Frank Clifford, Wellington, Ohio, U.S.; 2nd owner, Jacob Longanbach, Wellington, Ohio, U.S.; sire Eureka Boy-735-; dam Sweet Sixteen-819-(Vol. III), by Tom-224-, etc. See-1952-.

-1954- **LADY ROSEBERY.**

Farrowed Aug. 23, 1894, bred by Stewart Foster, Killarney Man.; 2nd owner, Richard Dagg, Killarney, Man.; sire Rover K-1154-; dam Killarney Queen-1126-by Sitting Bull-254-; Mayflower VI-332-(Vol. II), by Sultan, (imp.)-12-, etc. See -1946-.

-1955- **MISS MINNIE V.**

Farrowed March 7, 1893; bred by John McKnight, Rockton; 2nd owner, J. E. Brethour, Burford; sire Triumph-866-; dam Minnie II-1138-by Gladiator, (imp.)-13-; Marian, (imp.)-18-(Vol. I), by Magistrate IV (749), etc.

-1956- **CINDERELLA.**

Farrowed Aug. 3, 1893; bred by J. E. Brethour, Burford; 2nd owner, Ed. Hall, Burford; sire Diamond, (imp.) in dam) -189-; dam Lodge Beauty-484-by Holywell Wonder II, (imp.) -3-(711); Waterwitch-7-(Vol. I), by Holywell Victor, (imp.) -1-(517), etc. See-1931-.

-1957- **MILLIE DIAMOND.**

Farrowed Aug. 18, 1894; bred by J. E. Brethour, Burford; 2nd owner, A. D. Anderson, Wyoming; sire Oak Lodge Diamond-924-; dam Millie Stamina VII-1395-by Stamina-269-; Millie III-425-by Gladiator, (imp.)-13-; Marian, (imp.)-18-(Vol. I), by Magistrate IV (749), etc.

-1958- **LADY OF RIGAUD.**

Farrowed March 16, 1894; bred by N. P. Labrosse, St. Eugene; 2nd owner, Benjamin Villensuve, Rigaud, Que.; sire Isaleigh Spark-918-; dam Blanche-1173-by Lorne-513-; Miss Maud-999-by Sir Simon-491-; Miss Hines II-605-by King Tom-24-; Miss Hines-213-by Solomon II, (imp.)-83-; Lady Balorck, (imp.)-16-(Vol. I), by Newnham Jimmy (543), etc.

-1959- **FAIR MAID.**

Farrowed June 4, 1893; bred by Wm. Goodger & Son, Woodstock; 2nd owner, H. J. Davis, Woodstock; sire Dragon-1071-; dam Holywell Lass, (imp.)-230-(Vol. I), by Holywell Howard, (1311), etc.

-1960- **MADEMOISELLE III.**

Farrowed April 1, 1894; bred by H. J. Davis, Woodstock; 2nd owner, Walter Meadows, Maplewood; sire Canadian-1204-; dam Mistress IV, (imp. in dam)-42-(Vol. I), by Clansman (1247), etc. See-1950-.

-1961- **QUEEN.**

Farrowed April 8, 1894; bred by C. A. Kincaid, Plum Hollow; 2nd owner, H. P. Robertson, Beachburg; sire Dan York -551-; dam Lady Leeds-736-by Smithfield, Jr.-532-; Jasamine -198-by Holywell Physician, (imp.)-38-; Waterwith-7-(Vol. I), by Holywell Victor, (imp.)-1-(517), etc. See-1931-.

-1962- **YORKSHIRE LASS.**

Farrowed May 24, 1894; bred by Jas. Smith, Paris; 2nd owner, G. Betzner, Copetown; sire O. E. F. 1766-1090-(bred by Ontario Agricultural College, Guelph); dam Yorkshire Lady III-1792-(bred by Wm. Wright, Sandwich), by Prince Hal -596-(bred by H. J. Davis, Woodstock); Yorkshire Lady, (imp. in dam)-266-by Holywell Squire V (1025); Holywell Spec, (imp.)-263-(Vol. I), (3196), by Holywell St. Crispin (1027), etc.

-1963- **LUCKY LASSIE.**

Farrowed Sep. 20, 1893; bred by Wm. G. Harper, Jacksonville, N.B.; sire Lucky Lad-517-; dam Ightham Beauty II, (imp. in dam)-192-by Harry (1291); Ightham Beauty, (imp.) -157-(Vol. I), by Lord Derry IV (1363), etc.

-1964- **OAK LODGE MARY II.**

Farrowed March 20, 1894; bred by Frank Smith, Scotland; 2nd owner, J. E. Brethour, Burford: 3rd owner, A. P. Warren, Elizabeth, Pa., U.S.; sire Duke of Oak Lodge V-1297-; dam Oak Lodge Maiden II-1470-by Samaritan-354-; Maid of Oak Lodge II-463-by Holywell Emigrant, (imp.)-173-; Maid IV, (imp. in dam)-169-by Lord Derry III (1055); Marian, (imp.) -18-(Vol. I), by Magistrate IV (749), etc.

-1965- **LODGE HEROINE II**

Farrowed March 30, 1894; bred by J. E. Brethour, Burford; 2nd owner, A. P. Warren, Elizabeth, Pa., U.S.; sire Kinecroft Hero, (imp.)-23-; dam Lodge Beauty-484-by Holywell Wonder II, (imp.)-3-(711); Waterwitch-7-(Vol. I), by Holywell Victor, (imp.)-1-(517), etc. See-1931-.

-1966- **DOMINION BUTTERCUP.**

Farrowed Sept. 10, 1894; bred by J. E. Brethour, Burford; 2nd owner, Frank Standeven & Son, Motherwell; sire Dominion III, (imp. in dam)-30-; dam Buttercup-352-by Rover-15-; Grange Sally-60-by Holywell Wonder II, (imp.)-3-(711); Countess-9-(Vol. I), by Holywell Victor, (imp.)-1-(517), etc. See-1927-.

-1967- **PRINCESS DIAMOND.**

Farrowed Sep. 17, 1894; bred by J. E. Brethour, Burford; 2nd owner, Wm. G. Harper, Jacksonville, N.B.; sire Oak Lodge Diamond-924-; dam Princess of Oak Lodge-1682-by Maid's Diamond V-860-; Princess Robin V-1522-(Vol. V), by Robin Hood-603-, etc. See-1927-.

-1968- **BUTTERWITCH HEROINE.**

Farrowed Nov. 10, 1894; bred by J. E. Brethour, Burford; 2nd owner, John Diemert, Mount Forest; sire Kinecroft Hero, (imp.)-23-; dam Butterwitch-711-by Holywell Emigrant, (imp.) -173-; Buttercup-352-by Rover-15-; Grange Sally-60-by Holywell Wonder II, (imp.)-3-(711); Countess-9-(Vol. I), by Holywell Victor, (imp.)-1-(517), etc. See-1927-.

-1969- **EMBERTON PRIDE.**

Farrowed Aug. 7, 1894; bred by J. N. Greenshields, Danville, Que.; 2nd owners, Circle Agricole, Compton, Que.; sire Holywell Fisherman, (imp.)-1325-; dam Isaleigh Countess-1326-by Holywell Minor, (imp.)-612-; Princess Isaleigh III-665-by Kinecroft Hero, (imp.)-23-; Kinecroft Princess *alias* Holywell Princess, (imp.)-24-(Vol. I), by Holywell Q.C. (1011), etc.

-1970- **FANNY C.**

Farrowed Sept. 19, 1893; bred by W. F. Paget, Doloro; farrowed the property of J. W. Cook, Marmora; sire Hero-260-; dam Maude P-344-by Patsy-78-; Madame-15-by Holywell Wonder II, (imp.)-3-(711); Hilda-8-(Vol. I), by Holywell Victor, (imp.)-1-(517), etc. See-1918-.

-1971- **NELLIE C.**

Farrowed Sept. 19, 1893; bred by W. F. Paget, Delora; farrowed the property of J. W. Cook, Marmora; sire Hero-260-; dam Maude P.-344-(Vol. II), by Patsy-78-, etc. See-1970-.

-1972- **MAY C.**

Farrowed March 23, 1894; bred by J. W. Cook, Marmora; sire Hero-260-; dam Maude P.-344-(Vol. II), by Patsy-78-, etc. See-1970-.

-1973- **QUEEN OF MARMORA.**

Farrowed May 22, 1894; bred by Alex. Hume Burnbrae; 2nd owner, J. W. Cook, Marmora; sire Canadian-1204-; dam Queen-717-by General Gordon II-327-; Lady Ethel-432-by King Tom-24-; Lady Brunswick-214-by Prizeman II, (imp.)-85-; Lady Balorck, (imp.)-16-(Vol. I), by Newnham Jimmy (543), etc.

-1974- **SUSY LANG.**

Farrowed June 29, 1894; bred by Francis Rusnell, Mount Forest; sire Kinecroft Taffy-210-; dam Maggie-730-by Yorkshire Lad, (imp.)-436-; Peggy-147-by Pat, (imp. in dam)-40-; Jeanette-5-by Holywell Victor, (imp.)-1-(517); Holywell Pearl, (imp.)-3-(Vol. I), by Holywell Slit Ear (515), etc.

-1975- **PRIDE OF ISALEIGH.**

Farrowed Sept. 2, 1894; bred by J. N. Greenshields, Danville, Que.; 2nd owner, H. D. Smith, Compton, Que.; sire Isaleigh Choice-1158-; dam Isaleigh Pride VI-1337-by Markham Pioneer-821-; Isaleigh Pride-1187-by Kinecroft Justice *alias* Holywell Justice, (imp.)-14-; Markham Barness Kate-113-(Vol. I), by The Squire, (imp. in dam)-2-, etc. See-1917-.

-1976- **BEAUTY OF ISALEIGH.**

Farrowed Oct. 8, 1894; bred by J. N. Greenshields, Danville, Que.; 2nd owner, J. M. Hurly, Belleville; sire Holywell Miner, (imp.)-612-; dam Metchley Beauty, (imp.)-723-(Vol. III), by Duke (1263), etc.

-1977- **MAPLE HILL BEAUTY.**

Farrowed Jan. 2, 1893; bred by Geo. Inglis, Maple Hill; 2nd owner, Jas. Farr, Maple Hill; sire Bonaparte-484-; dam Daisy, (imp. in dam)-593-by Holywell Howard, (1311); Kinecroft Princess *alias* Holywell Princess, (imp.)-24-(Vol. I), by Holywell Q. C. (1011), etc.

-1978- **OAK LODGE BUTTERWITCH VI.**

Farrowed May 20, 1894; bred by J. E. Brethour, Burford; 2nd owner, Geo. A. Smith, New Hamburg; sire Dominion III, (imp. in dam)-30-; dam Butterwitch-711-by Holywell Emigrant, (imp.)-173-; Buttercup-352-(Vol. II), by Rover-15-, etc. See-1966-.

-1979- **PETERBORO'S PRIDE.**

Farrowed May 22, 1894; bred by J. N. Greenshields, Danville, Que.; 2nd owner, W. H. Caldwell, Peterboro, N.H., U.S.; sire Holywell Fisherman, (imp.)-1325-; dam Holywell Damsel II, (imp.)-1498-(Vol. V), by Holywell David (2677), etc.

-1980- **SWEET MARIE.**

Farrowed Feb. 19, 1895; bred by J. M. Hurley & Son, Belleville; 2nd owner, Oscar Shirley, Houlton, Maine, U.S.; sire Maxim-477-; dam Susan-575-by Patsy-78-; Madame-15-by Holywell Wonder II, (imp.)-3-(711); Hilda-8-(Vol. I), by Holywell Victor, (imp.)-1-(517), etc. See-1918-.

-1981- **SNOWDROP.**

Farrowed Oct. 22, 1894; bred by John Pike & Sons, Locust Hill; 2nd owner, Geo. Mellings, Elder's Mills; sire Model Duke II-844-; dam Markham Esther-1339-(Vol. V), by Kinecroft Justice *alias* Holywell Justice, (imp.)-14-, etc. See-1917-.

-1982- **CANADIAN EMIGRANT LASS.**

Farrowed April 26, 1893; bred by Clarence Hamilton, Pictou, N.S.; 2nd owner, Isaac L. Sillars, Hodson, Pictou, N.S.; sire Lady Duckering's Success-1060-; dam Lucky Lass-634-by Dominion III, (imp. in dam)-30-; Princeton Lass-103-by Mikado-45-; Jess-74-by Holywell Wonder II, (imp.)-3-(711); Countess-9-(Vol. I), by Holywell Victor, (imp.)-1-(517), etc. See-1927-.

-1983- **DAISY BELL.**

Farrowed June 12, 1894; bred by J. M. Hurley & Son, Belleville; 2nd owner, W. N. Ponton, Belleville; sire Hamlet-1010-; dam Maud D-256-by Sir Edwin-11-; Madame-15-by Holywell Wonder II, (imp.)-3-(711); Hilda-8-(Vol. I), by Holywell Victor, (imp.)-1-(517), etc. See-1918-.

-1984- **MAGGIE BELL.**

Farrowed June 12, 1894; bred by J. M. Hurley & Son, Belleville; 2nd owner, R. E. Osborne, Bowmanville; sire Hamlet -1010-; dam Maude D-256-(Vol. I), by Sir Edwin-11-, etc. See-1983-.

-1985- **SURPRISE.**

Farrowed May, 1893; bred by J. G. Clark, Ottawa; sire Favorite III, (imp. in dam)-178-; dam Matron II-129-by Sultan, (imp.)-12-; Madame, (imp.)-17-(Vol. I), by Lord Derry (53), etc.

-1986- **JUDY.**

Farrowed Sept. 1, 1894; bred by J. G. Clark, Ottawa; 2nd owner, Mungo Gow, Cautley, Que.; sire Kinecroft Giant-424-; dam Juno-1760-by Favorite III, (imp. in dam)-178-; Matron -128-(Vol. I), by Sultan, (imp.)-12-, etc. See-1985-.

-1987- **ROSE WHITE.**

Farrowed Nov. 17, 1893; bred by Francis Rusnell, Mount Forest; 2nd owner, A. C. Hallman, New Dundee; 3rd owner, Dilman Bleam, Logan, Mich., U.S.; sire Yorkshire Lad, (imp.) -436-; dam Peggy-147-by Pat, (imp. in dam)-40-; Jeanette -5-by Holywell Victor, (imp.)-1-(517); Holywell Pearl, (imp.) -3-(Vol. I), by Holywell Slit Ear (515), etc.

-1988- **MORNING GLORY.**

Farrowed March 2, 1895; bred by E. W. Brooks, Glen Ross; 2nd owner, Miss H. F. Bulier, Campbellford; sire Conqueror -356-; dam Lavinia-470-by King Tom-24-; Lady Lisbon -123-by Snowflake-25-; Lady Bird-45-(Vol. I), by Holywell Wonder II, (imp.)-3-(711), etc. See-1918-.

-1989- **ISALEIGH DAME.**

Farrowed April 4, 1895; bred by J. N. Greenshields, Danville, Que.; 2nd owner, H. F. Black, Newport, Vt., U.S.; sire Holywell Minor, (imp.)-612-; dam Isaleigh Beauty IV-1333-(Vol. V), by Holywell Prince, (imp.)-624-; Metchley Beauty, (imp.)-723-by Duke (1263), etc.

-1990- **MABEL.**

Farrowed March 24, 1895; bred by Ernest C. Gleason, Malone, N.Y., U.S.; 2nd owner, Chas. H. Ferguson, Malone, N.Y., U.S.; sire Uncle Sam-1431-; dam Bessie-1308-by Shaver -867-; Miss Millie-100-by Sovereign IV-299-; Olo Gem V -383-by Jupiter-63-; Octava-89-by Dandy, (imp. in dam) -5-; Nora Creina-6-(Vol. I), by Holywell Victor, (imp.)-1-(517), etc. See-1917-.

-1991- **FOOLISH GIRL.**

Farrowed April 1, 1895; bred by Thos. Watson, Springvale; 2nd owner, Lewis Miller, Canfield; sire Isaleigh Ideal V-1453-; dam Watson's Choice-1095-by Hector III-452-; Dairy Maid II, (imp.)-170-(Vol. I), by The Don (369), etc.

-1992- **BEAUTY.**

Farrowed June 18, 1894; bred by John B. McDonald, Muirkirk; sire Grandeur-803-; dam Dronfield Beauty II-670-by Holywell Eclipse-397-; Dronfield Beauty-508-by Mammon V, (imp.)-29-; Dronfield Maid II, (imp.)-163-(Vol. I), by Donald (495), etc.

-1993- **ROSE.**

Farrowed Oct. 13, 1893; bred by J. A. Sherwin, Grafton; 2nd owner, W. J. Harper, Burnley; sire Kinecroft Boxer-614-; dam Queen A-503-by Stamina-269-; Silver Queen, (imp. in dam) -86-by Holywell Nick (1003); Holywell Royalty, (imp.)-58-(Vol. I), by Holywell Judge (993), etc.

-1994- **PRIDE OF BURNSIDE.**

Farrowed June 15, 1894; bred by Dominion Experimental Farm, Indian Head, Assa; 2nd owner, Geo. W. Bell, New Oxley, Alta.; sire Senator-1034-; dam Dora-1185-by Snowdon -1031-; Ottawa Lass, (imp.)-1151-(Vol. IV), by Thirsk Champion XIII (2013), etc.

-1995- **PRINCESS OF OAK LODGE.**

Farrowed Aug. 19, 1893; bred by J. E. Brethour, Burford; 2nd owner, R. A. Patullo, Alton; sire Diamond, (imp. in dam) -189-; dam Princess of Kirton-712-by Kirton Dandy II, (imp.) -325-; Princess-452-by Holywell A I, (imp.)-39-; Countess-9-(Vol I), by Holywell Victor, (imp.)-1-(517), etc. See-1927-.

-1996- **OAK LODGE JESSIE.**

Farrowed Nov. 1, 1893; bred by J. E. Brethour, Burford; sire Model Duke II-844-; dam Jessie VI-1140-(Vol. IV), by Holywell Emigrant, (imp.)-173-, etc. See-1931-.

-1997- **OAK LODGE MINNIE.**

Farrowed July 22, 1894; bred by J. E. Brethour, Burford; 2nd owner, Thos. A. Logan, Watford; sire Kinecroft Hero, (imp.)-23-; dam Miss Minnie V-1955-by Triumph-866-, etc.

-1998- **OAK LODGE MATILDA.**

Farrowed August 18, 1894; bred by J. E. Brethour, Burford; 2nd owner, Geo. W. M. Reed, Hartford, Conn., U.S.; sire Oak Lodge Diamond-924-; dam Millie Stamina VII-1393-by Stamina-269-; Millie III-425-by Gladiator, (imp.)-13-; Marian, (imp.)-18-(Vol. I), by Magistrate IV (749), etc.

-1999- **MAIDEN HEROINE.**

Farrowed Oct. 23, 1894; bred by J. E. Brethour, Burford; 2nd owner, Patrick Hefferman, Barnett; sire Kinecroft Hero, (imp.)-23-; dam Oak Lodge Maiden II-1470-by Samaritan -354-; Maid of Oak Lodge II-463-by Holywell Emigrant, (imp.)-173-; Maid IV, (imp. in dam)-169-by Lord Derry III (1055); Marian, (imp.)-18-(Vol. I), by Magistrate IV (749), etc.

-2000- **BUTTERWITCH HEROINE.**

Farrowed Nov. 10, 1894; bred by J. E. Brethour, Burford; 2nd owner, Ralf Kalar, Southend; sire Kinecroft Hero, (imp.) -23-; dam Butterwitch-711-(Vol. III), by Holywell Emigrant, (imp.)-173-etc. See-1929-.

-2001- **OAK LODGE MAY.**

Farrowed Dec. 16, 1894; bred by J. E. Brethour, Burford; 2nd owner, A. J. Britton, Conway, North Car., U.S.; sire Kinecroft Hero, (imp.)-23-; dam Miss Minnie-1523-by Triumph -866-; Minnie II-1138-by Gladiator, (imp.)-13-; Marian, (imp). -18-(Vol. I), by Magistrate IV (749), etc.

-2002- **OAK LODGE MIDGE.**

Farrowed Jan. 16, 1895; bred by J. E. Brethour, Burford; 2nd owner, Alex. McGee, Fenelon Falls; sire Oak Lodge Diamond-924-; dam Oak Lodge Mite-1791-by Kinecroft Justice *alias* Holywell Justice, (imp.)-14-; Rosebery Mite VI-822-by Kinecroft Hero, (imp.)-23-; Kinecroft Mite V, (imp. in dam) -139-by Holywell Howard (131); Kinecroft Mite III, (imp.) -28-(Vol I), by Holywell Tyke (709), etc.

-2003- **OAK LODGE MIDGE II.**

Farrowed Jan. 16, 1895; bred by J. E. Brethour, Burford; 2nd owner, Wm. J. Pomeroy, Belmore; sire Oak Lodge Diamond-924-; dam Oak Lodge Mite-1791-(Vol. V), by Kinecroft Justice *alias* Holywell Justice, (imp.)-14-, etc. See-2002-.

-2004- **OAK LODGE JULIA.**

Farrowed March 1, 1895; bred by J. E. Brethour, Burford; 2nd owner, F. J. Demers, St. Pierre les Becquets, Que.; sire Holywell Emigrant, (imp.)-173-; dam Oak Lodge Jessie-1996- by Model Duke II-844-, etc.

-2005- **OAK LODGE JULIA II.**

Farrowed March 1, 1895; bred by J. E. Brethour, Burford; 2nd owner, F. J. Demers, St. Pierre les Becquets, Que.; sire Holywell Emigrant, (imp.)-173-; dam Oak Lodge Jessie-1996- by Model Duke II-844-, etc.

-2006- **BUTTERCUP BELLE.**

Farrowed March 11, 1895; bred by J. E. Brethour, Burford; 2nd owner, Edwin Edwards, North Wiltshire, P.E.I.; sire Dominion III, (imp. in dam)-30-; dam Buttercup-352-(Vol. II), by Rover-15-, etc See-1929-.

-2007- **BUTTERCUP BELLE II.**

Farrowed March 11, 1895; bred by J. E. Brethour, Burford; 2nd owner, T. J. Gregory, Rothsay; sire Dominion III, (imp. in dam)-30-; dam Buttercup-352-(Vol. II), by Rover-15-, etc. See-1929-.

-2008- **ROSENA.**

Farrowed March 21, 1895; bred by J. E. Brethour, Burford; 2nd owner, Robert Scollie, Graystock; sire Diamond Buttercup V-1850-; dam Moss Rose III-531-by Gladiator, (imp.)-13-; Maid VI, (imp. in dam)-243-by Lord Derry III (1055); Marian, (imp.)-18-(Vol. I), by Magistrate IV (749), etc.

-2009- **DAISY.**

Farrowed Jan. 23, 1895; bred by Gilbert Hall, Arkona; 2nd owner, Wm. Bullock, Uttoxeter; sire Yorkshire Lad-1784-; dam Empress-1781-by Silver Jim-618-; Mistress IV, (imp. in dam)-481-by Clansman (1247); Mademoiselle, (imp.)-21-(Vol. I), by Lord Derry (53), etc.

-2010- **PRAIRIE QUEEN.**

Farrowed Jan. 25, 1895; bred by Joseph Callin, Whitewood, Assa.; sire Snowdon-1404-; dam Western Queen-737-by Recorder-66-; Marjorie, (imp. in dam)-4-by Holywell Giant XV (699); Holywell Diamond, (imp.)-2-(Vol. I), by Holywell Slit Ear (515), etc.

-2011- **DIAMOND BELLE.**

Farrowed Aug. 20, 1893; bred by John Cornish, Orchard; sire Favorite V, (imp. in dam)-180-; dam Diamond II-231-by Sultan, (imp.)-12-; Dodo, (imp.)-20-(Vol. I), by Madman III (747), etc.

-2012- **DIAMOND KATE.**

Farrowed Aug. 20, 1893; bred by John Cornish, Orchard; sire Favorite V, (imp. in dam)-180-; dam Diamond II-231-(Vol. I), by Sultan, (imp.)-12-, etc. See-2011-.

-2013- **ISALEIGH CORAL.**

Farrowed April 30, 1894; bred by J. N. Greenshields, Danville Que.; sire Holywell Fisherman, (imp.)-1325-; dam Isaleigh Pearl-1323-by Holywell Miner, (imp.)-612-; Markham Laura-583-by Markham Physician-96-; Markham Pride-13-by Dandy, (imp. in dam)-5-; Holywell Pearl, (imp.)-3-(Vol. I), by Holywell Slit Ear (515)-. etc.

-2014- **ISALEIGH RUBY.**

Farrowed April 30, 1894; bred by J. N. Greenshields, Danville, Que.; sire Holywell Fisherman, (imp.)-1325-; dam Isaleigh Pearl-1323-(Vol. V), by Holywell Miner, (imp.)-612-, etc. See-2013-.

-2015- **PRIDE OF ISALEIGH.**

Farrowed March 23, 1894; bred by J. N. Greenshields, Danville, Que.; sire Isaleigh Choice-1158-; dam Isaleigh Pride II -1188-by Kinecroft Justice *alias* Holywell Justice, (imp.)-14-; Markham Barness Kate-113-(Vol. I), by The Squire, (imp. in dam)-2-, etc. See-1917-.

-2016- **GRANGE PROMISE.**

Farrowed May 4, 1894; bred by J. N. Greenshields, Danville, Que.; sire Holywell Miner, (imp.)-612-; dam Metchley Beauty, (imp.)-723-(Vol. III), by Duke (1263), etc.

-2017- **ISALEIGH PROMISE.**

Farrowed May 4, 1894; bred by J. N. Greenshields, Danville, Que.; sire Holywell Miner, (imp.)-612-; dam Metchley Beauty, (imp.)-723-(Vol. III), by Duke (1263), etc.

-2018- **ISALEIGH BELLE.**

Farrowed May 18, 1894; bred by J. N. Greenshields, Danville, Que.; sire Holywell Miner, (imp.)-612-; dam Isaleigh Princess III-665-by Kinecroft Hero, (imp.)-23-; Kinecroft Princess *alias* Holywell Princess, (imp.)-24-(Vol. I), by Holywell Q. C. (1011), etc.

-2019- **ISALEIGH DAMSEL.**

Farrowed May 22, 1894; bred by J. N. Greenshields, Danville, Que.; sire Holywell Fisherman, (imp.)-1325-; dam Holywell Damsel II, (imp.)-1498-(Vol. V), by Holywell David (2677), etc.

-2020- **ISALEIGH JULIA III.**

Farrowed March 28, 1894; bred by J. N. Greenshields, Danville, Que.; sire Holywell Prince, (imp.)-624-; dam Holywell Julia, (imp.)-1499-(Vol. V), by Holywell Squire II (1337), etc.

-2021- **ISALEIGH LILY.**

Farrowed July 3, 1894; bred by J. N. Greenshields, Danville, Que.; sire Holywell Prince, (imp.)-624-; dam Princess Isaleigh II-664-by Kinecroft Hero, (imp.)-23-; Kinecroft Princess *alias* Holywell Princess, (imp.)-24-(Vol. I), by Holywell Q. C. (1011), etc.

-2022- **ISALEIGH PET.**

Farrowed July 3, 1894; bred by J. N. Greenshields, Danville, Que.; sire Holywell Prince, (imp.)-624-; dam Princess Isaleigh II-664-by Kinecroft Hero, (imp.)-23-; Kinecroft Princess *alias* Holywell Princess, (imp.)-24-(Vol. I), by Holywell Q. C. (1011), etc.

-2023- **ISALEIGH PRIMROSE.**

Farrowed July 3, 1894; bred by J. N. Greenshields, Danville, Que.; sire Holywell Prince, (imp.)-624-; dam Princess Isaleigh II-654-(Vol. III), by Holywell Hero, (imp.)-23-, etc. See -2022-.

-2024- **ISALEIGH GRANGE COUNTESS.**

Farrowed June 30, 1894; bred by J. N. Greenshields, Danville, Que.; sire Holywell Fisherman, (imp.)-1325-; dam Isaleigh Countess III-1328-by Holywell Miner, (imp.)-612-; Princess Isaleigh III-665-(Vol. III), by Kinecroft Hero, (imp.)-23-, etc. See-1969-.

-2025- **ISALEIGH COUNTESS VI.**

Farrowed June 30, 1894; bred by J. N. Greenshields, Danville, Que.; sire Holywell Fisherman, (imp.)-1325-; dam Isaleigh Countess III-1328-(Vol. V), by Holywell Miner, (imp.)-612-, etc. See-2024-.

-2026- **ISALEIGH BEAUTY XIII.**

Farrowed July 5, 1894; bred by J. N. Greenshields, Danville, Que.; sire Holywell Miner, (imp.)-612-; dam Isaleigh Beauty III-1332-by Holywell Prince, (imp.)-624-; Metchley Beauty, (imp.)-723-(Vol III), by Duke (1263), etc.

-2027- **ISALEIGH LADY.**

Farrowed August 7, 1894; bred by J. N. Greenshields, Danville, Que.; sire Holywell Fisherman, (imp.)-1325-; dam Isaleigh Countess-1326-(Vol. V), by Holywell Miner, (imp.)-612-, etc. See-1969-.

-2028- **PRIDE OF SOUTH NEWBURY.**

Farrowed Feb. 20, 1895; bred by J. N. Greenshields, Danville Que.; 2nd owner, C. C. Doe, South Newbury, Vt., U.S.; sire Maxium-477-; dam Isaleigh Pride II-1188-by Kinecroft Justice *alias* Holywell Justice, (imp.)-14-; Markham Barness Kate -113-(Vol. I), by The Squire, (imp. in dam)-2-, etc. See-1917-.

-2029- **ISALEIGH PRETTY GIRL.**

Farrowed March 27, 1895: bred by J. N. Greenshields, Danville, Que.; 2nd owner, Odelin Pelletur, St. Rock des Aulnaies, Que.; sire Maxim-477-; dam Isaleigh Pearl-1323-by Holywell Minor, (imp.)-612-; Markham Laura-583-by Markham Physician-96-; Markham Pride-13-by Dandy, (imp. in dam)-5-; Holywell Pearl, (imp.)-3-(Vol. I), by Holywell Slit Ear (515), etc.

-2030- **BEAUTY OF SOUTH NEWBURY.**

Farrowed March 29, 1895; bred by J. N. Greenshields, Danville, Que.; 2nd owner, Chas. C. Doe, South Newbury, Vt., U.S.; sire Holywell Miner, (imp.)-612-; dam Metchley Beauty, (imp.)-723-(Vol. III), by Duke (1263), etc.

-2031- **DOUGLAS PRINCESS.**

Farrowed April 7, 1895; bred by J. N. Greenshields, Danville, Que.; 2nd owner, A. W. Ross, Douglas; sire Maxim-477-; dam Princess Isaleigh III-665-(Vol. III), by Kinecroft Hero, (imp.)-23-, etc. See-1969-.

-2032- **LADY AUGUSTA II.**

Farrowed March 3, 1895; bred by A. B. Potter, Montgomery, Assa.; sire Montroy-531-; dam Lady Augusta-1831-by Duke -545-, etc.

-2033- **ANNA'S A.**

Farrowed Dec. 2, 1894; bred by J. Oughton, Crystal City, Man.; 2nd owner, W. E. B. McAinsh, Boscurvis, Assa.; sire Sitting Bull-245-; dam Crystal Lady-1411-by Gladiator, (imp.) -13-; Lady Laundress-511-by Holywell Emigrant, (imp.) -173-; Molly VII-246-by Gladiator, (imp.)-13-; Marian (imp.) -18-(Vol. I), by Magistrate IV (749), etc.

-2034- **DELL.**

Farrowed July 25, 1894; bred by Jacob Scott, Jr., Stonewall, Man.; 2nd owner, F. J. Hippach, Lacombe, Alta.; 3rd owner, Frank Vickerson, Lacombe, Alta.; sire Sweepstake II-975-; dam Perfection-1567-by King D-469-; Jess A-340-by Mikado-45-; Jess-74-by Holywell Wonder II, (imp.)-3-(711); Countess-9-(Vol. I), by Holywell Victor, (imp.)-1-(517), etc. See-1927-.

-2035- **PRIDE OF VENLO.**

Farrowed March 6, 1895; bred by J. N. Greenshields, Danville, Que.; 2nd owner, L. A. Klein, Black Lake, Que.; sire Champion-1597-; dam Isaleigh Flash II-1324-by Holywell Prince, (imp.)-624-; Holywell Flash, (imp.)-728-(Vol. III), by Holywell Jackie (989), etc.

-2036- **BEAUTY OF KIRKDALE.**

Farrowed March 6, 1895; bred by J. N. Greenshields, Danville, Que.; 2nd owner, C. N. Lyster, Kirkdale, Que.; sire Champion-1597-; dam Isaleigh Flash II-1324-(Vol. V), by Holywell Prince, (imp.)-624-, etc. See-2035-.

-2037- **MAY BLOSSOM.**

Farrowed May 2, 1895; bred by Miss H. F. Buller, Campbellford; sire Willie Dominion II-1545-; dam Morning Glory -1988-by Conqueror-356-, etc.

-2038- **MORNING GLORY II.**

Farrowed May 2, 1895; bred by Miss H. F. Buller, Campbellford; sire Willie Dominion II-1545-; dam Morning Glory -1988-by Conqueror-356-, etc.

-2039- **PRIDE ELM GROVE.**

Farrowed August 16, 1894; bred by Albert W. Ross, Douglas; sire Perfection II-776-; dam Millie Stamina IV-878-by Stamina-269-; Millie III-425-by Gladiator, (imp.)-13-; Marian, (imp.)-18-(Vol. I), by Magistrate IV (749), etc.

-2040- **JESS.**

Farrowed May 5, 1893; bred by John Hord, Parkhill; 2nd owner, Charles Demaray, Strathroy; sire Holywell Earl II, (imp. in dam)-290-; dam Charnock's Beauty, (imp. in dam) -374-by Jacko (1037); Charnock's Damsel, (imp.)-202-(Vol. I), by Worsley General IV (569), etc.

-2041- **MARJORIE IV.**

Farrowed August 8, 1894; bred by Andrew Graham, Pomeroy, Man.; sire King C-427-; dam Marjorie II-1436-(Vol. V), by Recorder-66-, etc. See-1939-.

-2042- **MAY FLOWER II.**

Farrowed May 11, 1895; bred by A. & J. Blais, Glen Sandfield; 2nd owner, Leon Lamarre, St. Telesphore, Que.; sire Isaleigh Spark-918-; dam Isaleigh Lady-1372-by Holywell Minor, (imp.)-612-; Markham Lady-396-by Kinecroft Hero, (imp.)-23-; Markham Duchess-14-by Dandy, (imp. in dam)-5-; Holywell Pearl, (imp.)-3-(Vol. I), by Holywell Slit Ear (515), etc.

-2043- **INGLESIDE XXX.**

Farrowed April 23, 1895; bred by Compton Model Farm, Compton, Que.; 2nd owner, H. D. Smith, Compton, Que.; sire Oak Lodge Duke IV-1266-; dam Pride of Eastview-1404-by Kirton Dandy I, (imp. in dam)-323-; Cookshire Pride-1087-by Lincoln Lad II, (imp. in dam)-324-; Peggoty-520-by Mammon V, (imp.)-29-; Mistress II, (imp. in dam)-49-by Clansman (1247); Mademoiselle, (imp.)-21-(Vol. I), by Lord Derry (53), etc.

-2044- **INGLESIDE XXXI.**

Farrowed April 23, 1895; bred by Compton Model Farm, Compton, Que.; 2nd owners, Circle Agricole St. Isidore, St. Isidore, Que.; sire Oak Lodge Duke IV-1266-; dam Pride of Eastview-1404-(Vol. V), by Kirton Dandy I, (imp. in dam) -323-, etc. See-2043-.

-2045- **WHITE VALE PRIDE.**

Farrowed July 14, 1894; bred by William Smith, White Vale; 2nd owner, David S. Turner, White Vale; sire White Jack -1120-; dam Markham Ann-1014-by Markham Physician-96-; Markham Pride-13-by Dandy, (imp. in dam)-5-; Holywell Pearl, (imp.)-3-(Vol. I), by Holywell Slit Ear (515), etc.

-2046- **WHITE VALE BEAUTY.**

Farrowed July 14, 1894; bred by William Smith, White Vale; 2nd owner, David S. Turner, White Vale; sire White Jack-1120-; dam Markham Ann-1014-(Vol. IV), by Markham Physician-96-, etc. See-2045-.

-2047- **MISS DIDO.**

Farrowed Sept. 4, 1892; bred by D. Winter, Botany; 2nd owner, H. J. Davis, Woodstock; sire Fiddler-244-; dam Dido -299-by Sultan, (imp.)-12-; Daisy, (imp.)-22-(Vol. I), by Madman III (747), etc.

-2048- **FLOSS.**

Farrowed March 1, 1895; bred by H. J. Davis, Woodstock; 2nd owner, D. M. Macpherson, M.P.P., Lancaster; sire King David-1689-; dam Mistress IV, (imp. in dam)-42-by Clansman (1247); Mademoiselle, (imp.)-21-(Vol. I), by Lord Derry (53), etc.

-2049- **YORKSHIRE QUEEN.**

Farrowed April 1, 1895; bred by H. J. Davis, Woodstock; 2nd owner, D. M. Macpherson, M.P.P., Lancaster; sire King David-1689-; dam Miss Dido-2047-by Fiddler-244-, etc.

-2050- **EDNA.**

Farrowed April 1, 1895; bred by H. J. Davis, Woodstock; 2nd owner, D. M. Macpherson, M.P.P., Lancaster; sire King David-1689-; dam Miss Dido-2047-by Fiddler-244-, etc.

-2051- **FLORA G III.**

Farrowed August 27, 1893; bred by J. E. Brethour, Burford; sire Gladiator, (imp.)-13-; dam Flora-846-by Sultan, (imp.) -12-; Floss, (imp.)-241-(Vol. I), by Worsley General IV (569), etc.

-2052- **SNOWBIRD.**

Farrowed Sept. 5, 1893; bred by A. M. & R. Shaw, Brantford; 2nd owner, J. E. Brethour, Burford; 3rd owner, W. S. Hawkshaw, Burford; sire Gladiator, (imp.)-13-; dam Snowflake, (imp. in dam)-271-by Jacko (1037); Charnock's Damsel, (imp.) -202-(Vol. I), by Worsley General IV (569), etc.

-2053- **FLORA DIAMOND.**

Farrowed April 10, 1895; bred by J. E. Brethour, Burford; 2nd owner, Robt. Bowles, Springville; sire Oak Lodge Diamond -924-; dam Flora G III-2051-by Gladiator, (imp.)-13-, etc.

-2054- **FLORA DIAMOND II.**

Farrowed April 10, 1895; bred by J. E. Brethour, Burford; 2nd owner, Levi S. Bowles, Springville; sire Oak Lodge Diamond-924-; dam Flora G III-2051-by Gladiator, (imp.)-13-, etc.

-2055- **OAK LODGE MATILDA II.**

Farrowed April 11, 1895; bred by J. E. Brethour, Burford; 2nd owner, Geo. E. Crawford, Gilchrist; sire Oak Lodge Diamond-924-; dam Oak Lodge Maiden-1139-by Samaritan -354-; Maid of Oak Lodge II-463-(Vol. I), by Holywell Emigrant, (imp.)-173-, etc. See-1964-.

-2056- **OAK LODGE MATILDA III.**

Farrowed April 11, 1895; bred by J. E. Brethour, Burford; 2nd owner, Samuel Backer, Mulmur; sire Oak Lodge Diamond -924-; dam Oak Lodge Maiden-1139-(Vol. IV), by Samaritan -354-etc. See-2055-.

-2057- **OAK LODGE MATILDA.**

Farrowed April 11, 1895; bred by J. E. Brethour, Burford; 2nd owner, R. H. Gordon, Montrose, P.E.I.; sire Oak Lodge Diamond-924-; dam Oak Lodge Maiden-1139-(Vol. IV), by Samaritan-354-, etc. See-2055-.

-2058- **CANADIAN PEARL.**

Farrowed April 11, 1895; bred by J. E. Brethour, Burford; 2nd owner, S. J. McKnight, Epping; sire Dominion III, (imp. in dam)-30-; dam Canadian Princess-1062-by Royal Duke -182-; Princess Isaleigh-663-by Kinecroft Hero, (imp.)-23-; Kinecroft Princess *alias* Holywell Princess, (imp.)-24-(Vol. I), by Holywell Q.C. (1011), etc.

-2059- **ISALEIGH NETTIE.**

Farrowed April 8, 1895; bred by J. N. Greenshields, Danville, Que.; 2nd owner, Eugene Gesselin, St. Charles, Que.; sire Maxim-477-; dam Princess Isaleigh III-665-(Vol. III), by Kinecroft Hero, (imp.)-23-, etc. See-1969-.

-2060- **ISALEIGH DUCHESS.**

Farrowed May 18, 1894; bred by J. N. Greenshields, Danville, Que.; sire Holywell Miner, (imp.)-612-; dam Princess Isaleigh III-665-by Kinecroft Hero, (imp.)-23-, etc. See-1969-.

-2061- **ISALEIGH PRINGLE.**

Farrowed March 27, 1895; bred by J. N. Greenshields, Danville, Que.; 2nd owner, J. B. Vallee, Somerset, Que.; sire Champion-1597-; dam Isaleigh Countess II-1327-by Holywell Miner, (imp.)-612-; Princess Isaleigh Princess III-665-(Vol. III), by Kinecroft Hero, (imp.)-23-, etc. See-1969-.

-2062- **ISALEIGH NELLY.**

Farrowed April 8, 1895; bred by J. N. Greenshields, Danville, Que.; 2nd owner, J. B. Vallee, Somerset, Que.; sire Maxim-477-; dam Princess Isaleigh III-665-(Vol. III), by Kinecroft Hero, (imp.)-23-, etc. See-1969-.

-2063- **CARMAN QUEEN.**

Farrowed April 24, 1894; bred by James Bray, Longburn, Man.; 2nd owner, Jos. B. Jickling, Carman, Man.; sire Duke-545-; dam Clearwater Lass-1131-by Sitting Bull-254-; Mayflower IV-330-by Sultan, (imp.)-12-; Maiden, (imp. in dam)-73-by Clansman (1247); Madame, (imp.)-17-(Vol. I), by Lord Derry (53), etc.

-2064- **LOGOCH MAID.**

Farrowed May 9, 1894; bred by James Bray, Longburn, Man; 2nd owner, John Bray, Logoch, Man.; sire Duke-545-; dam Nancy-1158-by Dick-971-; Minnie-1109-by Prodigal Son-313-; Merry Lass-494-by Jumbo, (imp.)-62-; Holywell Midge VI, (imp.)-64-(Vol. I), by Holywell Tyke (709), etc.

-2065- **BAB.**

Farrowed April 28, 1894; bred by A. E. F. Lumsden, St. Francois Xavier, Man.; sire Long Tom-440-; dam Dora-1462-by Prodigal Son-313-; Merry Lass-403-by Jumbo, (imp.)-62-; Holywell Midge VI, (imp.)-64-(Vol. I), by Holywell Tyke (709), etc.

-2066- **SUE.**

Farrowed April 28, 1894; bred by A. E. F. Lumsden, St. Francois Xavier, Man.; sire Long Tom-440-; dam Nora-1462-(Vol. V), by Prodigal Son-313-, etc. See-2065-.

-2067- **POLLY.**

Farrowed March 24, 1895; bred by A. E. F. Lumsden, St. Francois Xavier, Man.; sire Manitoba King-1425; dam Bab-2065-by Long Tom-440-, etc.

-2068- **MOLLY.**

Farrowed March 24, 1895; bred by A. E. F. Lumsden, St. Francois Xavier, Man.; sire Manitoba King-1425-; dam Bab -2065-by Long Tom-440-, etc.

-2069- **ROSEY.**

Farrowed March 24, 1895; bred by A. E. F. Lumsden, St. Francois Xavier, Man.; sire Manitoba King-1425; dam Bab -2065-by Long Tom-440-, etc.

-2070- **SUSIE.**

Farrowed June 14, 1894; bred by Hon. Thomas Greenway, Crystal City, Man.; sire Sitting Bull-254-; dam Nettie-1867-by Markham Choice-1019-; Markham Maid-1161-by Markham Physician-96-; Markham Baroness Kate-113-(Vol. I), by The Squire (imp. in dam)-2-, etc. See-1917-.

-2071- **SUNFLOWER.**

Farrowed April 14, 1895; bred by Central Experimental Farm, Ottawa; sire Kinecroft Giant-424-; dam Kinecroft Mite III *alias* Holywell Mite III, (imp.)-28-(Vol. I), by Holywell Tyke (709), etc.

-2072- **SNOWFLAKE.**

Farrowed April 14, 1895; bred by Central Experimental Farm, Ottawa; sire Kinecroft Giant-424-; dam Kinecroft Mite III *alias* Holywell Mite III, (imp.)-28-(Vol. I), by Holywell Tyke (709), etc.

-2073- **SOPHIA.**

Farrowed April 14, 1895; bred by Central Experimental Farm, Ottawa; sire Kinecroft Giant-424-; dam Kinecroft Mite III *alias* Holywell Mite III, (imp.)-28-(Vol. I), by Holywell Tyke (709), etc.

-2074- **SPOTLESS**

Farrowed April 14, 1895; bred by Central Experimental Farm, Ottawa; sire Kinecroft Giant-424-; dam Kinecroft Mite III *alias* Holywell Mite III, (imp.)-28-by Holywell Tyke-709-, etc.

-2075- **HASKETT LILY.**

Farrowed June 22, 1894; bred by Joseph Featherston, Streetsville; sire Hasket-922-; dam Satella-1844-by J. Y. -416-; May Maid-913-by Lancashire Lad, (imp.)-121-; May III-238-by Holywell Emigrant, (imp.)-173-; Madame, (imp.) -17-(Vol. I), by Lord Derry (53), etc.

-2076- **NORA.**

Farrowed Oct. 20, 1894; bred by Joseph Featherston, Streetsville; sire Haskett-922-; dam Rose B-911-by J. Y.-416-; Midge VII-449-by Jumbo, (imp.)-62-; Holywell Midge VI (imp.)-64-(Vol. I), by Holywell Tyke (709), etc.

-2077- **DORA.**

Farrowed Oct. 20, 1894; bred by Joseph Featherston, Streetsville; sire Haskett-922-; dam Rose B-911-(Vol. IV), by J. Y. -416-, etc. See-2076-.

-2078- **MAY PEEL.**

Farrowed March 14, 1895; bred by Joseph Featherston, Streetsville; sire Halton King-1045-; dam May Maid-913-(Vol. IV), by Lancashire Lad, (imp.)-171-, etc. See-2075-.

-2079- **DOLLY.**

Farrowed March 16, 1895; bred by Joseph Featherston, Streetsville; sire Sweepstake-1934-; dam Satella-1844-(Vol. V), by J. Y.-416-, etc. See-2075-.

-2080- **LADY W.**

Farrowed March 22, 1895; bred by J. E. Brethour, Burford; farrowed the property of A. P. Warren, Elizabeth, Penn., U.S.; 2nd owner, Geo. B. Ulrich, Lebanon, Penn., U.S.; sire Oak Lodge Ranger-1851-; dam Oak Lodge Mary II-1964-by Duke of Oak Lodge V-1297-, etc.

-2081- **DAISY QUEEN.**

Farrowed March 22, 1895; bred by J. E. Brethour, Burford; farrowed the property of A. P. Warren, Elizabeth, Penn., U.S.; sire Oak Lodge Ranger-1851-; dam Oak Lodge Mary II -1964-by Duke of Oak Lodge V-1297-, etc.

-2082- **GOLDY C.**

Farrowed March 22, 1895; bred by J. E. Brethour, Burford; farrowed the property of A. P. Warren, Elizabeth, Penn., U.S.; 2nd owner, W. P. Caldwell, Elizabeth, Penn., U.S.; sire Oak Lodge Ranger-1851-; dam Oak Lodge Mary II-1964-by Duke of Oak Lodge V-1297-, etc.

-2083- **MATCHLESS MAID.**

Farrowed March 31, 1895; bred by J. E. Brethour, Burford; farrowed the property of A. P. Warren, Elizabeth, Penn., U.S.; 2nd owner, Geo. B. Ulrich, Lebanon; sire Oak Lodge Diamond -924-; dam Lodge Heroine II-1965-by Kinecroft Hero, (imp.) -23-, etc.

-2084- **SPRINGBROOK MAID.**

Farrowed Sept. 9, 1893; bred by Arnold Wellman, Springbrook; 2nd owner, Alex. Hume, Burnbrae; sire Oak Lodge Bacon-506-; dam Holiday Lass-961-by General Gordon II -327-; Lady Ethel-432-by King Tom-24-; Lady Brunswick -214-by Solomon II, (imp.)-83-; Lady Balorck, (imp.)-16-(Vol. I), by Newnham Jimmy (543), etc.

-2085- **LADY SYDNEY.**

Farrowed April 21, 1895; bred by Alex. Hume, Burnbrae; 2nd owner, Jas. Haughton, Belleville; sire Prince-1578-; dam Featherston's Choice-1025-by Worsley General II-345-; Holywell Royalty, (imp.)-58-(Vol. I), by Holywell Judge (993), etc.

-2086- **VICTORESS.**

Farrowed Jan. 24, 1895; bred by F. A. Thompson, Napanee; 2nd owner, Isaac F. Thompson, Melita, Man.; sire Marlbank Prince-679-; dam Nina-952-by Ranter II-792-; Madame II -152-by Sir Edwin-11-; Madame-15-by Holywell Wonder II, (imp.)-3-(711); Hilda-8-(Vol. I), by Holywell Victor, (imp.) -1-(517), etc. See-1918-.

-2087- **HOLYWELL POLLY.**

Farrowed Nov. 27, 1894; bred by Wm. Goodger & Son, Woodstock; 2nd owner, Noble Trimble, Munster; sire Mandarine-647-; dam Holywell Lass, (imp.)-230-(Vol. I), by Holywell Howard (1311), etc.

-2088- **JENNY LIND.**

Farrowed April 19, 1893; bred by Geo. J. Wright, Charlottetown, P.E.I.; farrowed the property of Benj. E. E. Wright, Charlottetown, P.E.I.; 2nd owner, Wm. M. Wright, Charlottetown, P.E.I.; sire Holywell of Riverside-765-; dam Rosy, (imp)-655-(Vol. III), by Holywell Earl (697), etc.

-2089- **BETSY.**

Farrowed Sept. 20, 1893; bred by Benjamin E. Wright, Charlottetown, P.E.I.; sire Islander-358-; dam Rosy, (imp.)-655-(Vol. III), by Holywell Earl (697), etc.

-2090- **GIPSY.**

Farrowed April 14, 1895; bred by Benjamin E. Wright, Charlottetown, P.E.I.; 2nd owner, Wm. Hunt, Summerside, P.E.I.; sire Holywell of Riverside-765-; dam Nellie-1160-by Duncan, (imp. in dam)-541-; Rosy, (imp.)-655-(Vol. III), by Holywell Earl (697), etc.

-2091- **SUSIE.**

Farrowed March 9, 1895; bred by Joseph Fletcher, Oxford Mills; 2nd owner, J. G. Acers, Vernon; sire Dandy Boy-350-; dam Rosabell-1834-by Holywell Sol, (imp.)-688-; Dido IV -387-by Sultan, (imp.)-12-; Daisy, (imp.)-222-(Vol. I), by Madman III (747), etc.

-2092- **MOSS ROSE IV.**

Farrowed March 14, 1895; bred by Joseph Fletcher, Oxford Mills; 2nd owner, Noble Tremble, Munster; sire Isaleigh King -1159-; dam Moss Rose II-428-by Gladiator, (imp.)-13-; Maid VI, (imp. in dam)-243-by Lord Derry III (1055); Marian, (imp.)-18-(Vol. I), by Magistrate IV (749), etc.

-2093- **ROSEBUD.**

Farrowed May 8, 1894; bred by Joseph Featherston, Streetsville; sire Halton King-1045-; dam Rose B-911-by J. Y. -416-; Midge VII-449-by Jumbo, (imp.)-62-; Holywell Midge VI, (imp.)-64-(Vol. I), by Holywell Tyke (709), etc.

-2094- **ROSE BEAUTY.**

Farrowed May 8, 1894; bred by Joseph Featherston, Streetsville; sire Halton King-1045-; dam Rose B-911-(Vol. IV), by J. Y.-416-, etc See-2093-.

-2095- **SATELLA II.**

Farrowed June 22, 1894; bred by Joseph Featherston, Streetsville; sire Haskett-922-; dam Satella-1844-by J. Y.-416-; May Maid-913-by Lancashire Lad, (imp.)-121-; May III -238-by Holywell Emigrant, (imp.)-173-; Madame, (imp.)-17-(Vol. I), by Lord Derry (53), etc.

-2096- **PRINCESS ROSE.**

Farrowed March 23, 1895; bred by Ramsay & Peacock, Wanstead; sire Wanstead Prince-562-; dam Wanstead Princess-1489-by Mandarine-647-; Country Lass-906-by Sultan, (imp.)-12-; Mistress IV, (imp. in dam)-42-by Clansman (1247); Mademoiselle, (imp.)-21-(Vol. I), by Lord Derry (53), etc.

-2097- **LADY EDGEWOOD.**

Farrowed Feb. 27, 1894; bred by Robt. Mair, Treesbank, Man.; 2nd owner, Jas. H. Clark, Treesbank, Man.; 3rd owner, Joseph Calverley, Two Rivers, Man.; sire Jan Duke-1291-; dam Prairie Queen-1425-by Gaiety II-695-; Sweet Girl-924-by Gladiator, (imp.)-13-; Floss, (imp.)-241-(Vol. I), by Worsley General IV (569), etc.

-2098- **MOUNTAIN ROSE.**

Farrowed Oct. 1, 1891; bred by Daniel Reed, Glanford; 2nd owner, Insane Asylum, Hamilton; sire Kirton Dandy I, (imp. in dam)-323-; dam Lily-566-by Duke-455-; Maid-565-by Holywell Wonder II, (imp.)-3-(711); Countess-9-(Vol. I), by Holywell Victor, (imp.)-1-(517), etc. See-1927-.

-2099- **OAK LODGE PRIMROSE.**

Farrowed June 20, 1892; bred by Insane Asylum, Hamilton; 2nd owner, J. E. Brethour, Burford; sire Barton Wonder-1958-; dam Mountain Rose-2098-by Kirton Dandy I, (imp. in dam) -323-, etc.

-2100- **ASYLUM BEAUTY.**

Farrowed June 20, 1892; bred by Insane Asylum, Hamilton; sire Barton Wonder-1958-; dam Mountain Rose-2098-by Kirton Dandy I, (imp. in dam)-323-, etc.

-2101- **STUB.**

Farrowed Sept. 16, 1894; bred by J. H. Taylor, Richmond Station, Que.; sire Richmond Pride-1960-; dam Susan A -1477-by Hamlet-1010-; Susan-575-by Patsy-78-; Madame -15-by Holywell Wonder II, (imp.)-3-(711); Hilda-8-(Vol. I), by Holywell Victor, (imp.)-1-(517), etc. See-1918-.

-2102- **DIAMOND MAIDEN IV.**

Farrowed Feb. 26, 1893; bred by J. E. Brethour, Burford; sire Diamond, (imp. in dam)-189-; dam Maid VI, (imp. in dam) -243-by Lord Derry III (1055); Marian, (imp.)-18-(Vol. I), by Magistrate IV (749), etc.

-2103- **OAK LODGE DONNA.**

Farrowed Sept. 10, 1893; bred by J. E. Brethour, Burford; 2nd owner, H. E. Sharpe, Ida; sire Diamond, (imp. in dam) -189-; dam Donna II-188-by Sultan, (imp.)-12-; Daisy, (imp.) -22-(Vol. I), by Madman III (747), etc.

-2104- **OAK LODGE JESSIE II.**

Farrowed Nov. 1, 1893; bred by J. E. Brethour, Burford; sire Holywell Emigrant, (imp.)-173-; dam Jessie VI-1140-(Vol. IV), by Holywell Emigrant, (imp.)-173-, etc. See-1931-.

-2105- **OAK LODGE FLORENCE.**

Farrowed May 6, 1894; bred by J. E. Brethour, Burford; 2nd owner, W. A. May, Creemore; sire Oak Lodge Model II -1262-; dam Florence V-1790-by Mollington Pride-334-; Flora-846-by Sultan, (imp.)-12-; Floss, (imp.)-241-(Vol. I), by Worsley General IV (569), etc.

-2106- **PACKER'S FANCY.**

Farrowed June 23, 1894; bred by J. E. Brethour, Burford; sire Grandeur III-1300-; dam Cinderella-1956-by Diamond, (imp. in dam)-189-, etc.

-2107- **OAK LODGE SNOWFLAKE.**

Farrowed Sept. 24, 1894; bred by J. E. Brethour, Burford; sire Oak Lodge Diamond-924-; dam Snowflake, (imp. in dam) -271-by Jacko (1037); Charnock's Damsel, (imp.)-202-(Vol. I), by Worsley General IV (569), etc.

-2108- **OAK LODGE JEWESS.**

Farrowed Oct. 21, 1894; bred by J. E. Brethour, Burford; sire Oak Lodge Diamond-924-; dam Oak Lodge Jessie II -2104-by Holywell Emigrant, (imp.)-173-, etc.

-2109- **OAK LODGE JEWEL.**

Farrowed Oct 21, 1894; bred by J. E. Brethour, Burford; sire Oak Lodge Diamond-924-; dam Oak Lodge Jessie II -2104-by Holywell Emigrant, (imp.)-173-, etc.

-2110- **OAK LODGE JULIA III.**

Farrowed March 1, 1895; bred by J. E. Brethour, Burford; 2nd owner, Thos. Atkinson, Tottenham; sire Oak Lodge Diamond-924-; dam Oak Lodge Jessie-1996-by Model Duke II -844-, etc.

-2111- **OAK LODGE JULIA IV.**

Farrowed March 1, 1895; bred by J. E. Brethour, Burford; 2nd owner, H. J. Davis, Woodstock; sire Oak Lodge Diamond -924-; dam Oak Lodge Jessie-1996-by Model Duke II-844-, etc.

-2112- **MAIDEN EMIGRANT.**

Farrowed April 5, 1895; bred by J. E. Brethour, Burford; 2nd owner, W. B. Feir, Combray; sire Holywell Emigrant, (imp.)-173-; dam Diamond Maiden IV-2102-by Diamond, (imp. in dam)-189-, etc.

-2113- **MAIDEN EMIGRANT II.**

Farrowed April 5, 1895; bred by J. E. Brethour, Burford; 2nd owner, W. B. Feir, Combray; sire Holywell Emigrant, (imp.) -173-; dam Diamond Maiden IV-2102-by Diamond, (imp. in dam)-196-, etc.

-2114- **MAIDEN EMIGRANT III.**

Farrowed April 5, 1895; bred by J. E. Brethour, Burford; 2nd owner, S. J. McKnight, Epping; sire Holywell Emigrant, (imp.)-173-; dam Diamond Maiden IV-2102-by Diamond, (imp. in dam)-189-, etc.

-2115- **OAK LODGE MATCHLESS.**

Farrowed April 11, 1895; bred by J. E. Brethour, Burford; 2nd owner, Robt. McCready, Elmwood, Mich., U.S.; sire Oak Lodge Diamond-924-; dam Oak Lodge Maiden II-1139-by Samaritan-354-; Maid of Oak Lodge II-463-(Vol. II), by Holywell Emigrant, (imp.)-173-, etc. See-1964-.

-2116- **OAK LODGE FANCY.**

Farrowed April 28, 1895; bred by J. E. Brethour, Burford; 2nd owner, Pierre Denault Fils, Arthabaskaville, Que.; sire Oak Lodge Diamond-924-; dam Packer's Fancy-2106-by Grandeur III-1300-, etc.

-2117- **PEERLESS.**

Farrowed May 25, 18[illegible] bred by A. Kennedy, Ayr; 2nd owner, W. J. McCabe, [illegible]ston, N. Dak., U.S.; sire Marquis -1946-; dam Maid II, (imp. in dam)-50-by Lord Derry (53); Marian, (imp.)-18-(Vol. I), by Magistrate IV (749), etc.

-2118- **WOODDALE BEAUTY.**

Farrowed Nov. 16, 1893; bred by Wm. Corneil, Lindsay; sire Maxim II-495-(bred by J. E Brethour, Burford); dam Lodge Midge I-255-(bred by E. M. Jarvis, Clarksons), by Jumbo, (imp.)-62-(bred by Sanders Spencer, St. Ives, Eng.); Holywell Midge VI, (imp.)-64-(Vol. I), by Holywell Tyke (709), etc.

-2119- **NELLY II.**

Farrowed April 27, 1894; bred by E. H. Carter, Portage La Prairie, Man.; 2nd owner, R. W. McLean, Morden, Man; sire Archie C-903-(bred by Jas. Bray, Portage La Prairie, Man.); dam Nellie-1540-(bred by Jas. Glennie, Portage La Prairie, Man.), by Recorder-66-(bred by E. M. Jarvis, Clarksons); Marjorie, (imp. in dam)-4-by Holywell Giant XV (699); Holywell Diamand, (imp.)-2-by Holywell Slit Ear (515), etc.

-2120- **OUGHTON'S SEX.**

Farrowed March 28, 1894; bred by J. Oughton, Crystal City, Man.; 2nd owner, Hon. Thomas Greenway, Crystal City, Man.; sire King William-1250-; dam Marjorie, (imp. in dam)-4-by Holywell Giant XV (699); Holywell Diamond, (imp.)-2-(Vol. I), by Holywell Slit Ear (515), etc.

-2121- **YORKSHIRE BESS.**

Farrowed March 1, 1895; bred by H. J. Davis, Woodstock; sire King David-1689-; dam Mistress IV, (imp. in dam)-42-by Clansman (1247); Mademoiselle, (imp.)-21-(Vol. I), by Lord Derry (53), etc.

-2122- **YORKSHIRE LASS.**

Farrowed March 1, 1895; bred by H. J. Davis, Woodstock; sire King David-1689-; dam Mistress IV, (imp. in dam)-42-(Vol. I), by Clansman (1247), etc. See-2121-.

-2123- **LADY WELLINGTON.**

Farrowed March 15, 1892; bred by Wm. Cowan, V.S., Galt; 2nd owner, John Laidlaw, Guelph; sire Benwell-207-; dam Peggoty-520-(Vol. II), by Mammon V, (imp.)-29-, etc. See -2043-.

-2124- **SNOW DROP.**

Farrowed April 13, 1895; bred by L. A. Darling, Morganston; sire Oak Lodge Emigrant-1308-; dam Canadian Peach II-1689-by Mollington Duke-925-; Canadian Princess-1062-by Royal Duke-182-; Princess Isaleigh-663-by Kinecroft Hero, (imp.)-23-; Kinecroft Princess *alias* Holywell Princess, (imp.) -24-(Vol. I), by Holywell Q.C. (1011), etc.

-2125- **CANADIAN PEACH III.**

Farrowed April 13, 1895; bred by L. A. Darling, Morganston; sire Oak Lodge Emigrant-1308-; dam Canadian Peach II-1689-(Vol. V), by Mollington Duke-925-, etc. See-2124-.

-2126- **QUEEN OF CRAMAHE.**

Farrowed April 13, 1895; bred by L. A. Darling, Morganston; sire Oak Lodge Emigrant-1308-; dam Canadian Peach II -1689-(Vol. V), by Mollington Duke-925-, etc. See-2124-.

-2127- **HOPEFUL.**

Farrowed May 13, 1894; bred by Joseph Featherston, Streetsville; 2nd owner, William Uglow, Port Hope; sire Halton King -1045-; dam May Maid-913-by Lancashire Lad, (imp.)-21-; May III-238-by Holywell Emigrant, (imp.)-173-; Madame, (imp.)-17-(Vol. I), by Lord Derry (53), etc.

-2128- **SUSSEX BEAUTY.**

Farrowed Feb. 3, 1895; bred by Joseph Featherston, Streetsville; 2nd owner, M. H. Parlee, Sussex, N.B.; sire Holywell Ives, (imp.)-1505-; dam Columbian Midge-1842-by Plymouth Prince-671-; Midge VII-449-by Jumbo, (imp.)-62-; Holywell Midge VI, (imp.)-64-(Vol. I), by Holywell Tyke (709), etc.

-2129- **CHILLIWACK'S PRIDE.**

Farrowed Feb. 2, 1895; bred by H. E. Sharpe, Ida; 2nd owner, Joseph Kerr, Chilliwack, B.C.; sire Isaleigh Baron III -1371; dam Isaleigh Midge V-1556-by Holywell Miner, (imp.) -612-; Isaleigh Midge II-950-by Lancashire Lad, (imp.)-121-; Holywell Midge V, (imp.)-65-(Vol. I), by Holywell Tyke (709), etc.

-2130- **MADGE.**

Farrowed Feb. 2, 1895; bred by H. E. Sharpe, Ida; 2nd owner, Joseph Kerr, Chilliwack, B.C.; sire Isaleigh Baron III -1371-; dam Isaleigh Midge V-1556-(Vol. V), by Holywell Miner, (imp.)-612-, etc. See-2129-.

-2131- **BUTTERCUP.**

Farrowed March 25, 1895; bred by Wm. Clark, North Wiltshire, P.E.I.; sire Jumbo-664-; dam Girlie-1454-by Duncan, (imp. in dam)-541-; Rosy, (imp.)-655-(Vol. III), by Holywell Earl (697), etc.

-2132- **LASSIE.**

Farrowed March 25, 1895; bred by William Clark, North Wiltshire, P.E.I.; sire Jumbo-664-; dam Girlie-1454-(Vol. V), by Duncan, (imp. in dam)-541-, etc. See-2131-.

-2133- **GENOA BELLE.**

Farrowed Feb. 4, 1895; bred by D. A. Roger, Genoa, Que.; sire Emigrant Hero-1397-; dam Genoa Beauty-1708-by Sweepstake-974-; Blossom-1107-by Oak Lodge Boy-502-; March Lass-607-by Gladiator, (imp,)-13-; Marian, (imp.)-18-(Vol. I), by Magistrate IV (749), etc.

-2134- **MOLLY.**

Farrowed Feb. 4, 1895; bred by D. A. Roger, Genoa; 2nd owner, Wm. Roger, Genoa, Que.; sire Emigrant Hero-1397-; dam Genoa Beauty-1708-(Vol. V), by Sweepstake-974-, etc. See-2133-.

-2135- **LILLIAN.**

Farrowed Oct. 25, 1894; bred by R. G. Martin, Marysville; sire Maxim-477-; dam Josephine II-929-by Gladiator, (imp.) -13-; Butterwitch-711-by Holywell Emigrant, (imp.)-173-; Buttercup-352-by Rover-15-; Grange Sally-60-by Holywell Wonder II, (imp.)-3-(711)-; Countess-9-(Vol. I), by Holywell Victor, (imp)-1-(517), etc. See-1927-.

-2136- **MISS STAMINA.**

Farrowed Nov. 26, 1894; bred by R. G. Martin, Marysville; sire Oak Lodge Stamina III-4349-; dam Maud G-863-by Maxim -477-; Maud A-48-by Sir Edwin-11-; Madame-15-by Holywell Wonder II, (imp.)-3-(711); Hilda-8-(Vol. I), by Holywell Victor, (imp.)-1-(517)-, etc. See-1918-.

-2137- **MAID OF ATHENS.**

Farrowed Feb. 19, 1895; bred by J. M. Hurley & Son, Belleville; sire Maxim-477-; dam Susan-575-by Patsy-78-; Madame-15-(Vol. I), by Holywell Wonder II, (imp.)-3-(711), etc. See-2136-.

-2138- **ANNIE LAURIE.**

Farrowed Feb. 19, 1895; bred by J. M. Hurley & Son, Belleville; sire Maxim-477-; dam Susan-575-(Vol. II), by Patsy -78-, etc. See-2137-.

-2139- **JERUSHA JANE.**

Farrowed August 11, 1894; bred by J. E. Brethour, Burford; 2nd owner, J. F. Master, New Dundee; sire Oak Lodge Model II-1262-; dam Mayo VI-1680-by Gladiator, (imp.)-13-; Millie III-425-by Gladiator, (imp.)-13-; Marian, (imp.)-18-(Vol. I), by Magistrate IV (749), etc.

-2140- **LADY STAR.**

Farrowed March 18, 1895; bred by Albert W. Ross, Douglas; 2nd owner, Alex. Fulton, Balsam Hill; sire Perfection II-776-; dam Millie Stamina IV-878-by Stamina-269-; Millie III-425-(Vol. II), by Gladiator, (imp.)-13-, etc. See-2139-.

-2141- **JANE.**

Farrowed April 4, 1895; bred by Chas. E. Hainsworth, Meadow Lea, Man.; 2nd owner, John A. Jackson, Atwell, Man.; sire Yorkshire Dandy-977-; dam Minnie of Oak Lodge III -1533-by Kinecroft Hero, (imp.)-23-; Miss Minnie-1523-by Triumph-866-; Minnie II-1138-by Gladiator, (imp.)-13-; Marian, (imp.)-18-(Vol. I), by Magistrate IV (749), etc.

-2142- **MEADOW LEA BEAUTY.**

Farrowed April 4, 1895; bred by Chas. E. Hainsworth, Meadow Lea, Man.; sire Yorkshire Dandy-977-; dam Minnie of Oak Lodge III-1533-(Vol. V), by Kinecroft Hero, (imp.) -23-, etc. See-2141-.

-2143- **WHITE ROSE.**

Farrowed July 3, 1894; bred by C. A. Kincaid, Plum Hollow; 2nd owner, Wm. Smith, Harlem; sire Dan York-551-; dam Lady Leeds-736-by Smithfield, Jr.-532-; Jasamine-198-(Vol. I), by Holywell Physician, (imp.)-38-, etc. See-1931-.

-2144- **SALLY II.**

Farrowed March 20, 1892; bred by G. S. Chapman, Springfield-on-the-Credit; sire Kirton Chief, (imp.)-124-; dam Grange Sally-60-by Holywell Wonder II (imp.)-3-(711); Countess -9-(Vol. I), by Holywell Victor, (imp.)-1-(517), etc. See -1927-.

-2145- **SPRUCE MAID.**

Farrowed Dec. 31, 1893; bred by Daniel Reed, Glanford; sire Holywell King-286-; dam Lily-566-by Duke-455-; Maud -565-by Holywell Wonder II (imp.)-3-(711); Countess-9-(Vol. I), by Holywell Victor, (imp.)-1-(517), etc. See-1927-.

-2146- **LULU.**

Farrowed March 15, 1894; bred by Daniel Reed, Glanford; 2nd owner, Robert S. Wright, Binbrook; sire Roger-2003-; dam Rose-567-by Duke-455-; Maud-565-(Vol. II), by Holywell Wonder II, (imp.)-3-(711), etc. See-2145-.

-2147- **GEM.**

Farrowed March 14, 1895; bred by Daniel Reed, Glanford; 2nd owners, Insane Asylum, Hamilton; sire Willow Chief III -1966-; dam Spruce Maid-2145-by Holywell King-286-, etc.

-2148- **ADA.**

Farrowed Dec. 23, 1894; bred by G. S. Chapman, Springfield-on-the Credit; 2nd owner, Jos. Grose, Gladstone; sire Grange John-2002; dam Grange Pride-441-by Kirton Chief, (imp.)-124-; Kirton Pride, (imp.)-160-(Vol. I), by Brutus (677), etc.

-2149- **SPRUCE LASS.**

Farrowed Dec. 31, 1893; bred by Daniel Reed, Glanford; 2nd owners, Insane Asylum, Hamilton; sire Holywell King-286-; dam Lily-566-by Duke-455-; Maud-565-(Vol. II), by Holywell Wonder II, (imp.)-3-(711), etc. See-2145-.

-2150-

FLOSS II.

Farrowed March 19, 1894; bred by Joseph Fletcher, Oxford Mills; 2nd owner, J. E. Acers, Vernon; sire Isaleigh King -1159-; dam Floss-1550-by Kinecroft Duke-422-; Moss Rose II-428-by Gladiator, (imp.)-13-; Maid VI, (imp. in dam)-243-by Lord Derry (1055); Marian, (imp.)-18-by Magistrate IV (749), etc.

-2151-

KATE.

Farrowed Sept. 15, 1894; bred by Joseph Fletcher, Oxford Mills; 2nd owner, Hugh Marquette, Mountain; sire Isaleigh King-1159-; dam Beauty-1549-by Kinecroft Duke-422-; Moss Rose II-428-(Vol. II), by Gladiator, (imp.)-13-, etc. See-2150-.

-2152-

MAGGIE.

Farrowed Sept. 15, 1894; bred by John Fletcher, Oxford Mills; 2nd owner, Andrew Brown, Winchester; sire Isaleigh King-1159-; dam Beauty-1549-(Vol. V), by Kinecroft Duke -422-, etc. See-2151-.

-2153-

DIMPLE II.

Farrowed March 1, 1895; bred by Joseph Fletcher, Oxford Mills; 2nd owner, Hugh Marquette, Mountain; sire Isaleigh King-1159-; dam Dimple-875-by Kinecroft Duke-422-; Moss Rose II-428-(Vol. II), by Gladiator, (imp.)-13-, etc. See -2150-.

-2154-

MADAM LAURIER.

Farrowed May 24, 1895; bred by Frank Vickerson, Lacombe, Alta.; sire Lord Lorne-2006-; dam Dell-2034-by Sweepstake II-975-, etc.

-2155-

LADY MAY.

Farrowed Sept. 14, 1894; bred by James Stephen & Sons, Trout River, Que.; 2nd owner, W. F. & J. A. Stephen, Trout River, Que.; sire Purity-1117-; dam Holywell Purity-1291-by Worsley General II-345-; Holywell Royalty, (imp.)-58-(Vol. I), by Holywell Judge (993), etc.

-2156-

DORTHA.

Farrowed April 14, 1895; bred by James Stephen & Sons, Trout River, Que.; 2nd owner, W. F. & J. A. Stephen, Trout River, Que.; sire Purity-1117-; dam Holywell Purity-1291 (Vol. IV), by Worsley General II-345-, etc. See-2155-.

-2157- **LADY ABERDEEN.**

Farrowed May 10, 1893; bred by J. M. Hurley & Son, Belleville; 2nd owner, W. N. Ponton, Belleville; 3rd owners, J. M. Hurley & Son, Belleville; sire Maxim-477-; dam Susan-575-by Patsy-78-; Madame-15-by Holywell Wonder II, (imp.)-3-(711); Hilda-8-(Vol. I), by Holywell Victor, (imp.)-1-(517), etc. See-1918-.

-2158- **TRILBY.**

Farrowed Feb. 9, 1895; bred by J. M. Hurley & Son, Belleville; 2nd owner, W. N. Ponton, Belleville; sire Maxim-477-; dam Molly Malone-1742-by Hamlet-1010-; Susan-575-(Vol. II), by Patsy-78-, etc. See-2157-.

-2159- **MOLLY.**

Farrowed April 5, 1895; bred by N. D. Edey, Aylmer, Que.; sire Kinecroft Giant-4247; dam Polly-1286-by Kinecroft Duke II-622-; Daisy III-812-by Jupiter-63-; Dodo, (imp.)-20-(Vol. I), by Madman III (747), etc.

-2160- **LADY TUPPER.**

Farrowed May 24, 1895; bred by Frank Vickerson, Lacombe, Alta.; 2nd owner, P. A. Swytzer, Lacombe, Alta.; sire Lord Lorne-2006-; dam Dell-2034-by Sweepstake II-975-; Perfection-1567-by King D-469-; Jess A-340-by Mikado-45-; Jess -74-by Holywell Wonder II, (imp.)-3-(711); Holywell Victor, (imp.)-1-(517); Holywell Victoress, (imp.)-1-(720) by Holywell Duke (327), etc.

-2161- **ROYAL ROSE.**

Farrowed August 27, 1894; bred by E. Dool, Hartington; sire Jackson II-1026-(bred by J. E. Brethour, Burford); dam Ida-1266-(bred by J. M. Hurley & Son, Belleville) by Duke of Oxford-607-(bred by John Frizelle, Oxford Centre); Madame II-152-by Sir Edwin-11-; Madame-15-by Holywell Wonder II, (imp.)-3-(711); Hilda-8-by Holywell Victor, (imp.)-1-(517); Holywell Victoress, (imp.)-1-(720) by Holywell Duke (327), etc.

-2162- **PRIDE.**

Farrowed Oct. 15, 1894; bred by G. S. Chapman, Springfield-on-the-Credit; 2nd owner, Chas. Noble, Port Credit; 3rd owner, Frank Duck, Port Credit; sire J. Y.-416-; dam Sally II-2144-by Kirton Chief, (imp.)-124-, etc.

-2163- **WHITE ROSE.**

Farrowed March 23, 1895; bred by Francis Rusnell, Mount Forest; 2nd owner, Wm. McIntch, Conn; sire Kinecroft Taffy -210-; dam Lily White-210-by Yorkshire Lad, (imp.)-436-; Peggy-147-by Pat, (imp. in dam)-40-; Jeanette-5-by Holywell Victor, (imp.)-1-(517); Holywell Pearl, (imp.)-3-(Vol. I), by Holywell Slit Ear (515), etc.

-2164- **PRINCESS FEDORA.**

Farrowed April 13, 1895; bred by H. Bennett & Son, St. Williams; sire Oxford Jack IV-1021-; dam Princess May -1647-by Holywell Sol, (imp.)-688-; Maplewood Flash, (imp. in dam)-1345-by Holywell Prince (2689); Holywell Flash II, (imp.)-787-(Vol. III), by Holywell Jackie (989), etc.

-2165- **PRIDE OF ST. WILLIAMS.**

Farrowed April 13, 1895; bred by H. Bennett & Son, St. Williams; 2nd owner, Hallum Woodward, St. Williams; sire Oxford Jack IV-1021-; dam Princess May-1647-(Vol. V), by Holywell Sol, (imp.)-688-, etc. See-2164-.

-2166- **PRINCESS LOUISE.**

Farrowed April 13, 1895; bred by H. Bennett & Son, St. Williams; 2nd owner, Frank Cridland, Simcoe; sire Oxford Jack IV-1021-; dam Princess May-1647-(Vol. V), by Holywell Sol-(imp.)-688-, etc. See-2164-.

-2167- **BELVOIR BEAUTY.**

Farrowed March 15, 1895; bred by John Ackland, Delaware; 2nd owner, Richard Gibson, Delaware; sire Sir Tatton-1141-; dam Beauty-1694-by Holywell Earl II, (imp. in dam)-290-; Charnock's Beauty, (imp. in dam)-374-by Jacko (1037); Charnock's Damsel, (imp.)-202-(Vol. I), by Worsley General IV (569), etc.

-2168- **BELVOIR BLANCHE.**

Farrowed April 1, 1895; bred by Richard Gibson, Delaware; sire Sir Tatton-1141-; dam Holywell Thistle, (imp.) -1302-(Vol. V), by Holywell Ranger (2305), etc.

-2169- **NANCY.**

Farrowed March 12, 1895; bred by John Johnston, Little Rideau; sire Royal George-1419-; dam Mayflower-1721-by Andy-812-; Quarry Roamer-1212-by Gordon-524-; Wildflower-644-by Dandy Boy-350-; Minnie IV-454-by Holywell Emigrant (imp)-173-; Marian, (imp.)-18-(Vol. I), by Magistrate IV (749), etc.

-2170- **HENRIETTA.**

Farrowed April 14, 1895; bred by Chas. Demaray, Strathroy; 2nd owner, John Thompson, Fernhill; sire Monitor-1236-; dam Jess-2040-by Holywell Earl II, (imp. in dam)-290-, etc.

-2171- **RUTH.**

Farrowed March 26, 1894; bred by J. E. Brethour, Burford; farrowed the property of A. & H. Foreman, Collingwood; 2nd owner, Fred Johnston, Stayner; sire Oak Lodge Model-1199-; dam Mollington Ruth VI-1398-by Stamina-269-; Mollington Ruby, (imp.)-218-(Vol. I), by Jacko (1037), etc.

-2172- **PRINCESS II.**

Farrowed May 29, 1894; bred by A. & H. Foreman Colingwood; 2nd owner, J. W. Kenny, Heathcote; sire Elm Grove Reserve-442-; dam Princess-601-by Holywell Reserve-104-; Kinecroft Gem-524-by Kinecroft Justice *alias* Holywell Justice, (imp.)-14-; Kinecroft Damsel V *alias* Holywell Damsel V, (imp.)-26-(Vol. I), by Holywell Slit Ear (515), etc.

-2173- **POLLY.**

Farrowed April 19, 1893; bred by Geo. J. Wright, Charlottetown, P. E. I.; 2nd owner, Francis Andrew, Charlottetown, P. E. I.; sire Holywell of Riverside-765-; dam Rosy, (imp.)-655-(Vol. III), by Holywell Earl (697), etc.

-2174- **LONG FANNY.**

Farrowed Sept. 19, 1893; bred by W. F. Paget, Delora; farrowed the property of J. W. Cook, Marmora; sire Hero-260-; dam Maud P-344-by Patsy-78-; Madame-15-by Holywell Wonder II, (imp.)-3-(711); Hilda-8-(Vol. I), by Holywell Victor, (imp.)-1-(517), etc.

-2175- **LITTLE SUE**

Farrowed July 1, 1894; bred by J. W. Cook, Marmora; sire Emigrant Diamond II-853-; dam Nellie C-1971-by Hero -260-, etc.

-2176- **PETTISH GIRL.**

Farrowed Feb. 25, 1895; bred by J. W. Cook, Marmora; 2nd owner, Dan. Shannon, Marmora; sire Emigrant Diamond II -853-; dam Fanny C.-1970-by Hero-260-, etc.

-2177- **ROYALSTON QUEEN.**

Farrowed Feb. 26, 1895; bred by J. W. Cook, Marmora; 2nd owner, M. McCombe, Royalston; sire Emigrant Diamond II -853-; dam Maude P-344-(Vol. II), by Patsy-78-, etc. See -2176-.

-2178- **BROWN GIRL.**

Farrowed Feb. 26, 1895; bred by J. W. Cook, Marmora; 2nd owner, Frank Brown, Marmora; sire Emigrant Diamond II -853-; dam Maude P-344-(Vol. II), by Patsy-78-, etc. See -2176-.

-2179- **RODDEN QUEEN.**

Farrowed Feb. 28, 1895; bred by J. W. Cook, Marmora; 2nd owner, M. McCombe, Royalston; sire Emigrant Diamond II -853-; dam May C-1972-by Hero-260-, etc.

-2180- **LABOR GIRL.**

Farrowed Feb. 28, 1895; bred by J. W. Cook, Marmora; 2nd owner, Hugh Shannon, Marmora; sire Emigrant Diamond II -853-; dam May C-1972-by Hero-260-, etc.

-2181- **SPRINGBROOK GIRL.**

Farrowed May 9, 1895; bred by J. W. Cook, Marmora; 2nd owner, C. Bateman, Springbrook; sire Prince-1578-; dam Long Fanny-2174-by Hero-260-, etc.

-2182- **LADY ABERDEEN X.**

Farrowed May 9, 1895; bred by J. W. Cook, Marmora; 2nd owners, T. & S. Sexsmith, Preneveau; sire Prince-1578-; dam Long Fanny-2174-by Hero-260-, etc.

-2183- **CRAWFORD ROSE.**

Farrowed May 9, 1895; bred by J. W. Cook, Marmora; 2nd owner, Dennis Crawford, Marmora; sire Prince-1578-; dam Long Fanny-2174-by Hero-260-, etc.

-2184- **MADOC BETSY.**

Farrowed May 24, 1895; bred by J. W. Cook, Marmora; 2nd owner, Adam Forstel, Madoc; sire Emigrant Diamond II -833-; dam Queen of Marmora-1973-by Canadian-1204-, etc.

-2185- **BELMONT JANE.**

Farrowed May 24, 1895; bred by J. W. Cook, Marmora; 2nd owner, J. W. Holcomb, Havelock; sire Emigrant Diamond II -853-; dam Queen of Marmora-1973-by Canadian-1204-, etc.

-2186- **ASYLUM BELLA.**

Farrowed March 10, 1895; bred by Insane Asylum, Hamilton; sire Willow Chief III-1966-; dam Spruce Lass-2149-by Holywell King-286-, etc.

-2187- **BELVOIR BELLISSIMA.**

Farrowed Sept. 18, 1894; bred by Richard Gibson, Delaware; sire Sir Tatton-1141-; dam Holywell Thistle, (imp.)-1302-by Holywell Ranger (2305), etc.

-2188- **LILLIAN.**

Farrowed Aug. 2, 1895; bred by H. E. Sharpe, Ida; 2nd owner, C. W. Neville, Newburg; sire Isaleigh Baron III-1371-; dam Isaleigh Midge V-1556-by Holywell Miner, (imp.)-612-; Isaleigh Midge II-950-by Lancashire Lad, (imp.)-121-; Holywell Midge V, (imp.)-65-(Vol. I), by Holywell Tyke (709), etc.

-2189- **VICTORIA.**

Farrowed Sept. 26, 1894; bred by Richard Hovey, Brickley; 2nd owners, Thurston Bros., Warkworh; sire Holywell Hastings -571-; dam Lady Percy-918-by General Gordon II-321-; Kitty-917-by Sir James-152-; Beauty-168-by Sir Edwin-11-; Madame-15-(Vol. I), by Holywell Wonder II, (imp.)-3-(711), etc. See-2157-.

-2190- **JEAN.**

Farrowed Sep. 1, 1894; bred by Benj. E. Wright, Charlottetown; P. E. I.; 2nd owner, D. C. McKinley, North River, P. E. I.; sire Holywell of Riverside-765-; dam Rosy, (imp.)-655-(Vol. III), by Holywell Earl (697), etc.

-2191- **SALLIE.**

Farrowed Sept. 1, 1894; bred by Benj. E. Wright, Charlottetown, P. E. I.; 2nd owner, D. C. McKinley, North River, P. E. I.; sire Holywell of Riverside-765-; dam Rosy, (imp.)-655-(Vol. III), by Holywell Earl (697), etc.

-2192- **BLENHEIM.**

Farrowed March 2, 1895; bred Richard Hovey, Brickley; sire Holywell Hastings-571-; dam Lady Percy-918-(Vol. IV), by General Gordon II-321-, etc. See-2189-.

-2193- **LILY.**

Farrowed Feb. 28, 1895; bred by Alex. Hume Burnbrae; farrowed the property of H. E. Sharpe, Ida; 2nd owner, W. J. Charlton, Lakefield; sire Prince-1578-; dam Duchess-1755-by Emigrant Diamond II-853-; May-1753-by Oak Lodge Bacon -506-; Lady Seymour-755-by Conqueror-356-; Beauty-168-by Sir Edwin-11-; Madame-15-(Vol. I), by Holywell Wonder II, (imp.)-3-(711), etc. See-2189-.

-2194- **MISS MAUD II.**

Farrowed Nov. 1, 1894; bred by J. F. Brownridge, Ashgrove; 2nd owners, J. & T. McKenzie, Esquesing; sire Doctor-1586-; dam Miss Maud-1765-by Holywell A I, (imp.)-39-; Jessica -414-by The Squire, (imp. in dam)-2-; Jeanette-5-by Hollywell Victor, (imp.)-1-(517); Holywell Pearl, (imp.)-3-(Vol. I), by Holywell Slit Ear (515), etc.

-2195- **NANNIE TRILBY.**

Farrowed March 10, 1895; bred by Henry R. Hurry, Charlottetown, P. E. I.; sire Islander-358-; dam Susie-1216-by Duncan, (imp. in dam)-541-; Rosy, (imp.)-655-(Vol. III), by Holywell Earl (697), etc.

-2196- **LUCY.**

Farrowed March 10, 1895; bred by Henry R. Hurry, Charlottetown, P.E.I.; 2nd owner, John Court, Tracadie, P.E.I.; sire Islander-358-; dam Susie-1216-(Vol. IV), by Duncan, (imp. in dam)-541-, etc. See-2195-.

-2197- **ROSY.**

Farrowed March 10, 1895; bred by Henry R. Hurry, Charlottetown. P.E.I.; sire Islander-358-; dam Susie-1216-(Vol. IV), by Duncan, (imp. in dam)-541-, etc. See-2195-.

-2198- **KIMBERLEY LASS.**

Farrowed Dec. 27, 1894; bred by J. Oughton, Crystal City, Man.; 2nd owner, Samuel Duncan, Boscurvis, N.W.T.; sire Sitting Bull-245-; dam Oughton's One-1661-by Holywell Emigrant, (imp.)-173-; Lincoln Lass V, (imp. in dam)-418-by Donovon (1259); Lady Duckering, (imp.)-415-(Vol. II), Sister to Lady Sheffield II (1764), by Brutus (677); Lady Sheffield.

-2199- **ISLAND ROSE.**

Farrowed May, 1894; bred by Alexander Kennedy, Southport, P.E.I.; sire Holywell Riverside-765-; dam Catherine, (imp.)-656-(Vol. III), by Jacko (1037), etc.

-2200- **BUZETTA.**

Farrowed April 11, 1895; bred by Jas. Thompson, Susex, N.B.; 2nd owner, S. F. Drake, Pownal, P.E.I.; 3rd owner, Alex Kennedy, Southport, P.E.I.; sire Frederick-815-; dam Emigrant Less II-933-by Holywell Emigrant, (imp.)-173-; Lucky Lass-634-by Dominion III, (imp. in dam)-30-; Princeton Lass -103-by Mikado-45-; Jess-74-by Holywell Wonder II, (imp.) -3-(711); Countess-9-(Vol. I), by Holywell Victor, (imp.)-1-(517), etc. See-1927-.

-2201- **WILLOW LODGE QUEEN.**

Farrowed June 28, 1895; bred by Edwin Edwards, North Wiltshire, P.E.I.; 2nd owner, John Edwards, North Wiltshire, P.E.I.; sire Isaleigh Prince II-1452-; dam Topsy-1699-by Jumbo-664-; Heiress-765-by Hero-534-; Miss Hines-213-by Solomon II, (imp.)-83-; Lady Balorck, (imp.)-16-(Vol. I), by Newnham Jimmy (534), etc.

-2202- **WILLOW BEAUTY.**

Farrowed June 28, 1895; bred by Edwin Edwards, North Wiltshire, P.E.I.; 2nd owner, John Edwards, North Wiltshire, P.E.I.; sire Isaleigh Prince II-1452-; dam Topsy-1699-(Vol. V), by Jumbo-664-; Heiress-765-, etc. See-2201-.

-2203- **ELWIN BELLE.**

Farrowed June 28, 1895; bred by Edwin Edwards, North Wiltshire, P.E.I.; sire Isaleigh Prince II-1452-; dam Topsy-1699-(Vol. V), by Jumbo-664-, etc. See-2201-.

-2204- **CELIA.**

Farrowed Feb. 9, 1895; bred by Andrew Graham, Pomeroy, Man.; 2nd owner, R. G. Skelton, Elva, Man.; sire King C-427-; dam Marjorie II-1436-by Recorder-66-; Marjorie, (imp. in dam)-4-by Holywell Giant XV (699); Holywell Diamond, (imp.)-2-(Vol. I), by Holywell Slit Ear (515), etc.

-2205- **POMEROY QUEEN.**

Farrowed Feb. 4, 1895; bred by Andrew Graham, Pomeroy, Man.; 2nd owner, John Sinclair, Pomeroy, Man.; sire Sitting Bull II-1770-; dam Alice M-1120-by Duke-545-; Susan-639-by Recorder-66-; Dame II-94-by Sultan, (imp.)-12-; Dodo, (imp.)-20-(Vol. I), by Madman III (747), etc.

-2206- **HOLYWELL MAISY.**

Farrowed Oct. 2, 1893; bred by Joseph Featherston, Streetsville; 2nd owner, James Caulson, Hornby; sire J. Y.-416-; dam Holywell Royalty, (imp.)-58-(Vol. I), by Holywell Judge (993), etc.

-2207- **BONNIE LASSIE.**

Farrowed March 1, 1895; bred by William Clark, North Wiltshire, P. E. I.; 2nd owner, Thos. Easton, North Wiltshire, P. E. I.; sire Holywell of Riverside-765-; dam Millie-1455-by Islander-358-; Girlie-1454-by Duncan, (imp. in dam)-541-; Rosy, (imp.)-655-(Vol. III), by Holywell Earl (697), etc.

-2208- **PEACH BLOSSOM.**

Farrowed Aug. 13, 1895; bred by William Clark, North Wiltshire, P. E. I.; sire Jumbo-664-; dam Millie-1455-(Vol. V), by Islander-358-, etc. See-2207-.

-2209- **CASSY.**

Farrowed Aug. 13, 1895; bred by William Clark, North Wiltshire, P. E. I.; sire Jumbo-664-; dam Millie-1455-(Vol. V), by Islander-358-, etc. See-2207-.

-2210- **JESSAMINE.**

Farrowed March 1, 1895; bred by William Clark, North Wiltshire, P. E. I.; 2nd owner, Thos. Easton, North Wiltshire, P. E. I.; sire Holywell of Riverside-765-; dam Millie-1455-(Vol. V), by Islander-358-, etc. See-2207-.

-2211- **BELLEDU VILLAGE.**

Farrowed Aug. 7, 1895; bred by Joseph Decotemix, St. Monique, De Nicolet, Que.; sire Isaleigh Bravo-1502-; dam Isaleigh Countess-1668-by Holywell Fisherman, (imp.)-1325-; Isaleigh Maid III-1329-by Holywell Miner, (imp.)-612-; Isaleigh Maid-724-by Royal Duke-182-; Dido IV-387-by Sultan, (imp.)-12-; Daisy, (imp.)-22-(Vol. I), by Madman III (747), etc.

-2212- **BEAUTY.**

Farrowed May 29, 1895; bred by Wm. Stillman, Campbellford; sire King James-1553-; dam Jenny-1730-by Markham General-840-; Bessie-1519-by Kenyon-784-; Drummond Beauty-689-by Invincible-135-; Pearl-179-(Vol. I), by King Tom-24-, etc. See-1918-.

-2213- **NETTA.**

Farrowed April 14, 1895; bred by Thos. B. Taylor, Bobcaygeon; 2nd owner, Wm. Thurston, Bobcaygeon; sire Willow Chief II-1652-; dam Mollington Fancy II-1798-by Mollington Duke-925-; Fancy-1064-by Stamina-269-; Fashion, (imp. in dam)-398-by Jacko (1037); Floss, (imp.)-241-(Vol. I), by Worsley General IV (569), etc.

-2214- **STELLA.**

Farrowed April 14, 1895; bred by Thos. B. Taylor, Bobcaygeon; 2nd owner, John H. Taylor, Bobcaygeon; sire Willow Chief II-1652-; dam Mollington Fancy II-1798-(Vol. V), by Mollington Duke-925-, etc. See-2213-.

-2215- **SEYMOUR MAID.**

Farrowed March 6, 1895; bred by G. W. Crosby, Campbellford; sire Millie Dominion II-1545-; dam Peggy-1771-by Seymour Lad-1592-; Lucy Leeds-1075-by General Gordon -349-; Lady Scott-668-by Sir Walter Scott, (imp.)-322-; Lady Lindsey, (imp.)-422-(Vol. II); Sister to Kirton Pride, (imp.), by Brutus (677), etc.

-2216- **LADY MILLER.**

Farrowed April 1, 1895; bred by Thos. Watson, Springvale; sire Isaleigh Ideal V-1453-; dam Watson's Choice-1095-by Hector III-452-; Dairy Maid II, (imp.)-170-(Vol. I), by The Don (369), etc.

-2217- **SALLY BEACHBURG.**

Farrowed April 18, 1895; bred by H. P. Robertson, Beachburg; 2nd owner, Osbourn Wright, Beachburg; sire Sir Hector Scott-1848-; dam Queen-1961-by Dan York-551-, etc.

-2218- **OAKVILLE QUEEN.**

Farrowed Oct. 9, 1893; bred by Smith Bros., Churchville; 2nd owner, F. W. Phillips, Oakville; sire King George-1084-; dam Jasamine II-1423-by Robin-193-; Jasamine-198-by Holywell Physician, (imp.)-38-; Waterwitch-7-(Vol. I), by Holywell Victor, (imp.)-1-(517), etc. See-1931-.

-2219- **NANCY.**

Farrowed Nov. 1, 1894; bred by J. F. Brownridge, Ashgrove; 2nd owner, L. Ostrander, Redickville; sire Doctor-1586-; dam Miss Maud-1765-by Holywell A I, (imp.)-39-; Jessica-414-by The Squire, (imp. in dam)-2-; Jeanette-5-by Holywell Victor, (imp.)-1-(517); Holywell Pearl, (imp.)-3-(Vol. I), by Holywell Slit Ear (515), etc.

-2220- **ELLY MAY.**

Farrowed Feb. 13, 1894; bred by N. Day, Powle's Corners; sire Banker-1389-; dam Markham Gertrude-423-by Markham Physician-96-; Markham Barness Kate-113-(Vol. I), by The Squire, (imp. in dam)-2-, etc. See-1917-.

-2221- **LAKEVIEW LASS.**

Farrowed July 13, 1895; bred by N. Day, Powle's Corners; sire Banker-1389-; dam Markham Gertrude-423-(Vol. II), by Markham Physician-96-, etc. See-2220-.

-2222- **PRAIRIE LASS.**

Farrowed March 4, 1895; bred by Wade & Miller, Ninga, Man.; 2nd owner, J. K. Higgins, Melgund, Man.; sire Mollington Model III-1352-; dam Lincoln Lady-1412-by Holywell Emigrant, (imp.)-173-; Lincoln Lass V, (imp. in dam)-418-by Donovan (1259); Lady Duckering, (imp.)-415-(Vol. II), by Brutus (677); Lady Sheffield.

-2223- **ANNIE ROONEY.**

Farrowed Jan. 23, 1895; bred by Gilbert Hall, Arkona; 2nd owner, D. Laubert, Uttoxeter; sire Yorkshire Lad-1784-; dam Empress-1781-by Silver Jim-618-; Mistress IV, (imp. in dam)-481-by Clansman (1247); Mademoiselle, (imp.)-21-(Vol. I), by Lord Derry (53), etc.

-2224- **LINDSAY LASS.**

Farrowed June 11, 1895; bred by N. Day, Powle's Corners; 2nd owner, Geo. Thomas, Lindsay; sire White Beauty-2071-; dam Imogene-1571-by Isaleigh King-1159-; Beauty-1549-by Kinecroft Duke-422-; Moss Rose II-428-by Gladiator, (imp.)-13-; Maid VI, (imp. in dam)-243-by Lord Derry III (1055); Marian, (imp.)-18-(Vol. I), by Magistrate IV (749), etc.

-2225- **MAYO IV.**

Farrowed Aug. 5, 1893; bred by J. E. Brethour, Burford; sire Gladiator, (imp.)-13-; dam Millie III-425-by Gladiator, (imp.)-13-; Marian, (imp.)-18-(Vol. I), by Magistrate IV (749), etc.

-2226- **OAK LODGE BUTTERCUP IV.**

Farrowed March 20, 1894; bred by J. E. Brethour, Burford; sire Dominion III, (imp. in dam)-30-; dam Buttercup-352-by Rover-15-; Grange Sally-60-by Holywell Wonder II, (imp.)-3-(711); Countess-9-(Vol. I), by Holywell Victor, (imp.)-1-(517), etc. See-1927-.

-2227- **OAK LODGE FLORENCE II.**

Farrowed May 6, 1894; bred by J. E. Brethour, Burford; 2nd owner, Wm. Wilkinson, Lavender; sire Oak Lodge Model II-1262-; dam Florence V-1790-by Mollington Pride-334-; Flora-846-by Sultan, (imp.)-12-; Floss, (imp.)-241-(Vol. I), by Worsley General IV (569), etc.

-2228- **MAIDEN HEROINE III.**

Farrowed Oct. 23, 1894; bred by J. E. Brethour, Burford; 2nd owner, A. P. Semple, Brule, N.S.; sire Kinecroft Hero, (imp.)-23-; dam Oak Lodge Maiden II-1470-by Samaritan -354-; Maid of Oak Lodge II-463-by Holywell Emigrant, (imp.)-173-; Maid IV, (imp. in dam)-169-by Lord Derry III (1055); Marian, (imp.)-18-(Vol. I), by Magistrate IV (749), etc.

-2229- **ONTARIO GIRL.**

Farrowed May 3, 1895; bred by Jos. Featherston, Streetsville; farrowed the property of J. F. Brownridge, Ashgrove; 2nd owners, T. & J. McKenzie, Scotch Block; sire Holywell Ives, (imp.)-1505-; dam Ontario Maid-1880-by Halton King -1045-; Holywell Royalty, (imp.)-58-(Vol. I), by Holywell Judge (993), etc.

-2230- **NETTIE.**

Farrowed Nov. 1, 1894; bred by J. F. Brownridge, Ashgrove; 2nd owner, W. W. Brownridge, Ashgrove; sire Doctor-1586-; dam Miss Maud-1765-by Holywell A I, (imp.)-39-; Jessica -414-by The Squire, (imp. in dam)-2-; Jeanette-5-by Holywell Victor, (imp.)-1-(517); Holywell Pearl, (imp.)-3-(Vol. I), by Holywell Slit Ear (515), etc.

-2231- **MISS OLIVER.**

Farrowed April 23, 1895; bred by Compton Model Farm, Compton, Que.; sire Oak Lodge Duke IV-1266-; dam Pride of Eastview-1404-(Vol. V), by Kirton Dandy I, (imp. in dam) -323-, etc. See-2043-.

-2232- **OFFICE GIRL.**

Farrowed April 23, 1895; bred by Compton Model Farm, Compton, Que.; sire Oak Lodge Duke IV-1266-; dam Pride of Eastview-1404-(Vol. V), by Kirton Dandy I, (imp. in dam) -323-, etc. See-2043-.

-2233- **LADY LAWS.**

Farrowed April 23, 1895; bred by Compton Model Farm, Compton, Que.; sire Oak Lodge Duke IV-1266-; dam Pride of Eastview-1404-(Vol. V), by Kirton Dandy I, (imp. in dam) -323-, etc. See-2043-.

-2234- **COLLEGE QUEEN.**

Farrowed Sept. 25, 1894; bred by Ontario Agricultural College, Guelph; 2nd owner, D. Redman, Eramosa; sire Premium of Oak Lodge-605-; dam May Queen-747-by Mammon V, (imp. in dam)-29-; Dronfield Maid II, (imp.)-163-(Vol. I), by Donald (495), etc.

-2235- **DUCHESS II.**

Farrowed March 31, 1894; bred by Alex. Hume, Burnbrae; sire Emigrant Diamond II-853-; dam May-1753-by Oak Lodge Bacon-506-; Lady Seymour-755-by Conqueror-356-; Beauty-168-by Sir Edwin-11-; Madame-15-(Vol. I), by Holywell Wonder II, (imp.)-3-(711), etc. See-1918-.

-2236- **COLLEGE LILY.**

Farrowed Sept. 25, 1894; bred by Ontario Agricultural College, Guelph; sire Premium of Oak Lodge-605-; dam May Queen-747-by Mammon V, (imp. in dam)-29-; Dronfield Maid II, (imp.)-163-(Vol. I), by Donald (495), etc.

-2237- **COLLEGE WAIF.**

Farrowed Sept. 25, 1894; bred by Ontario Agricultural College, Guelph; 2nd owners, Ontario Pioneer Farm, Barclay; sire Premium of Oak Lodge-605-; dam May Queen-747-(Vol. III), by Mammon V, (imp. in dam)-29-, etc. See-2236-.

-2238- **COLLEGE MAY.**

Farrowed Sept. 25, 1894; bred by Ontario Agricultural College, Guelph; 2nd owner, D. Redman, Eramosa; sire Premium of Oak Lodge-605-; dam May Queen-747-(Vol. III), by Mammon V, (imp. in dam)-29-, etc. See-2236-.

-2239- **O. A. C. 79.**

Farrowed April 12, 1895; bred by Ontario Agricultural College, Guelph; 2nd owner, A. Porter, Guelph; sire Premium of Oak Lodge-605-; dam May Queen-747-(Vol. III), by Mammon V, (imp. in dam)-29-, etc. See-2236-.

-2240- **O. A. C. 80.**

Farrowed April 12, 1895; bred by Ontario Agricultural College, Guelph; 2nd owner, H. Evelege, Moffatt; sire Premium of Oak Lodge-605-; dam May Queen-747-(Vol. III), by Mammon V, (imp. in dam)-29-, etc. See-2236-.

-2241- **O. A. C. 81.**

Farrowed April 12, 1895; bred by Ontario Agricultural College, Guelph; 2nd owner, H. Evelege, Moffatt; sire Premium of Oak Lodge-605-; dam May Queen-747-(Vol. III), by Mammon V, (imp. in dam)-29-, etc. See-2236-.

-2242- **O. A. C. 82.**

Farrowed April 12, 1895; bred by Ontario Agricultural College, Guelph; 2nd owner, J. Richardson, Rockwood; sire Premium of Oak Lodge-605-; dam May Queen-747-(Vol. III), by Mammon V, (imp. in dam)-29-, etc. See-2236-.

-2243- **O. A. C. 83.**

Farrowed April 12, 1895; bred by Ontario Agricultural College, Guelph; 2nd owner, J. Richardson, Rockwood; sire Premium of Oak Lodge-605-; dam May Queen-747-(Vol. III), by Mammon V, (imp. in dam)-29-, etc. See-2236-.

-2244- **O. A. C. 124.**

Farrowed June 29, 1895; bred by Ontario Agricultural College, Guelph; 2nd owner, R. E. Cowan, Galt; sire Premium of Oak Lodge-605-; dam Dronfield Cosy, (imp.)-162-(Vol. I), by The Don (369), etc.

-2245- **O. A. C. 125.**

Farrowed June 29, 1895; bred by Ontario Agricultural College, Guelph; 2nd owner, A. Hales, Guelph; sire Premium of Oak Lodge-605-; dam Dronfield Cosy, (imp.)-162-(Vol. I), by The Don (369), etc.

-2246- **O. A. C. 126.**

Farrowed June 29, 1895; bred by Ontario Agricultural College, Guelph; 2nd owner, R. Fisher, Creekbank; sire Premium of Oak Lodge-605-; dam Dronfield Cosy, (imp.)-162-(Vol. I), by The Don (369), etc.

-2247- **O. A. C. 127.**

Farrowed June 29, 1895; bred by Ontario Agricultural College, Guelph; 2nd owner, M. Loree, Rockwood; sire Premium of Oak Lodge-605-; dam Dronfield Cosy, (imp.)-162-(Vol. I), by The Don (369), etc

-2248- **O. A. C. 155.**

Farrowed July 18, 1895; bred by Ontario Agricultural College, Guelph; 2nd owner, John Hord & Son, Parkhill; sire Oak Lodge Premium-1723-; dam College Waif-2237-by Premium of Oak Lodge-605-, etc.

-2249- **O. A. C. 156.**

Farrowed July 18, 1895; bred by Ontario Agricultural College, Guelph; 2nd owner, Edward Brien, Ridgetown; sire Oak Lodge Rufus-1723-; dam College Waif-2237-by Premium of Oak Lodge-605-, etc.

-2250- **O. A. C. 157.**

Farrowed July 18, 1895; bred by Ontario Agricultural College, Guelph; 2nd owner, A Hales, Guelph; sire Oak Lodge Rufus-1723-; dam College Waif-2237-by Premium of Oak Lodge-605-, etc.

-2251- **O. A. C. 158.**

Farrowed July 18, 1895; bred by Ontario Agricultural College, Guelph; 2nd owner, Sheriff McKim, Guelph; sire Oak Lodge Rufus-1723-; dam College Waif-2237-by Premium of Oak Lodge-605-, etc.

-2252- **O. A. C. 138.**

Farrowed July, 19, 1895; bred by Ontario Agricultural College, Guelph; 2nd owner, J. McCorkindale, Guelph; sire Oak Lodge Rufus-1723-; dam College May-2238-by Premium of Oak Lodge-605-, etc.

-2253- **O. A. C. 139.**

Farrowed July 19, 1895; bred by Ontario Agricultural College, Guelph; 2nd owner, A. Hales, Guelph; sire Oak Lodge Rufus-1723-; dam College May-2238-by Premium of Oak Lodge-605-, etc.

-2254- **O. A. C. 145.**

Farrowed July 16, 1895; bred by Ontario Agricultural College, Guelph; 2nd owner, A. Hales, Guelph; sire Oak Lodge Rufus-1723-; dam College Lily-2236-by Premium of Oak Lodge-605-, etc.

-2255- **O. A. C. 146.**

Farrowed July 16, 1895; bred by Ontario Agricultural College, Guelph; 2nd owner, A. Hales, Guelph; sire Oak Lodge Rufus-1723-; dam College Lily-2236-by Premium of Oak Lodge-605-, etc.

-2256- **O. A. C. 153.**

Farrowed July 20, 1895; bred by Ontario Agricultural College, Guelph; 2nd owner, N. Moore, Guelph; sire Oak Lodge Rufus-1723-; dam College Queen-2234-by Premium of Oak Lodge-605-, etc.

-2257- **O. A. C. 154.**

Farrowed July 20, 1895; bred by Ontario Agricultural College, Guelph; 2nd owner, J. Hord & Son, Parkhill; sire Oak Lodge Rufus-1723-; dam College Queen-2234-by Premium of Oak Lodge-605-, etc.

-2258- **PRECIOUS BEAUTY.**

Farrowed March 16, 1895; bred by Joseph Featherston, Streetsville; 2nd owner, Jas. A. Russell, Precious Corners; sire Sweepstake-1934-; dam Satella-1844-by J. Y.-416-; May Maid-913-(Vol. IV), by Lancashire Lad, (imp.)-121-, etc. See -2127-.

-2259- **MOLLY.**

Farrowed March 16, 1895; bred by Joseph Featherston, Streetsville; sire Sweepstake-1934-; dam Satella-1844-(Vol. V), by J. Y.-416-, etc. See-2258-.

-2260- **POLLY.**

Farrowed March 16, 1895; bred by Joseph Featherston, Streetsville; sire Sweepstake-1934-; dam Satella-1844-(Vol. V), by J. Y.-416-, etc. See-2258-.

-2261- **MAUD.**

Farrowed March 1, 1895; bred by Joseph Fletcher, Oxford Mills; 2nd owner, M. Bourrassa, St. Barnabe, Que.; sire Isaleigh King-1159-; dam Dimple-875-by Kinecroft Duke-422-; Moss Rose II-428-by Gladiator, (imp.)-13-; Maid VI, (imp. in dam) -243-by Lord Derry III (1055); Marian, (imp.)-17-(Vol. I), by Magistrate IV (749), etc.

-2262- **PRINCESS MAY II.**

Farrowed March 2, 1894; bred by G. B. Hood, Guelph; sire Markham Tom-739-; dam Princess May, (imp. in dam) -828-by Duke of Windsor (1259); Dronfield Maid, (imp.)-164-(Vol. I), by Donald (495), etc.

-2263- **SUNBEAM.**

Farrowed May 18, 1894; bred by J. & R. Miller, Guelph; 2nd owner, G. B. Hood, Guelph; sire Premium of Oak Lodge -605-; dam Sunflower-751-by College Physician-574-; Dronfield Maid, (imp.)-164-(Vol. I), by Donald (495), etc.

-2264- **GUELPH BESSIE.**

Farrowed April 20, 1895; bred by G. B. Hood, Guelph; 2nd owners, Iowa Agricultural College, Ames., Ia., U.S.; sire Markham Tom-739-; dam Bonnie Bess-830-by Guelph Duke -738-; Princess May, (imp. in dam)-828-by Duke of Windsor (1259); Dronfield Maid, (imp.)-164-(Vol. I), by Donald (495), etc.

-2265- **BESSIE LEE.**

Farrowed July 30, 1895; bred by G. B. Hood, Guelph; sire Oak Lodge Rufus-1723-; dam Princess May, (imp. in dam) -828-(Vol. III), by Duke of Windsor (1259), etc. See-2264-.

-2266- **OAK LODGE ROSE III.**

Farrowed July 26, 1893; bred by J. E. Brethour, Burford; sire Holywell Emigrant, (imp.)-173-; dam Moss Rose III-531-by Gladiator, (imp.)-13-; Maid VI, (imp. in dam)-243-by Lord Derry III (1055); Marian, (imp.)-18-(Vol. I), by Magistrate IV (749), etc.

-2267- **OAK LODGE ROSETTE II.**

Farrowed Jan. 4, 1894; bred by J. E. Brethour, Burford; 2nd owner, G. Beaudet, Valleyfield, Que.; sire Holywell Emigrant, (imp.)-173-; dam Rosette-923-by Stamina-269-; Moss Rose III-531-(Vol. II), by Gladiator, (imp.)-13-, etc. See-2266-.

-2268- **OAK LODGE MAYFLOWER.**

Farrowed Feb. 12, 1895; bred by J. E. Brethour, Burford 2nd owner, B. Clipperton, Lakeside; sire Kinecroft Hero, (imp.) -23-; dam Miss Minnie V-1955-by Triumph-866-, etc.

-2269- **OAK LODGE MATILDA.**

Farrowed April 11, 1895; bred by J. E. Brethour, Burford; 2nd owner, Dr. Manly, Owen Sound; sire Oak Lodge Diamond -924-; dam Oak Lodge Maiden-1139-by Samaritan-354-; Maid of Oak Lodge II-463-(Vol. II), by Holywell Emigrant, (imp.)-173-, etc. See-1964-.

-2270- **OAK LODGE NYMPH.**

Farrowed May 10, 1895; bred by J. E. Brethour, Burford; 2nd owner, Sidney Jones, Port Sydney; sire Dominion III, (imp. in dam)-30-; dam Canada's Pride-1057-by Diamond, (imp. in dam)-189-; Lady Duckering, (imp.)-415-(Vol. II), Sister to Lady Sheffield II (1764), by Brutus; Lady Sheffield.

-2271- **SOLOMA**

Farrowed May 3, 1891; bred by Jas. Field & Sons, Ancaster; 2nd owner, W. C. Birdsall, Russell; sire Holywell Wonder II, (imp.)-3-(711); dam Fanny-205-by The Squire, (imp. in dam) -2-; Jeanette-5-(Vol. I), by Holywell Victor, (imp.)-1-(517), etc. See-2230-.

-2272- **POLLY.**

Farrowed Sept. 15, 1893; bred by W. C. Birdsall, Russell; 2nd owner, Jas. Scott, Winchester; sire Simon-1048-; dam Soloma-2271-by Holywell Wonder II, (imp.)-3-(711), etc.

-2273- **ROXY.**

Farrowed Sept. 15, 1893; bred by W. C. Birdsall, Russell; 2nd owner, Geo. Elliott, Winchester; sire Simon-1048-; dam Soloma-2271-by Holywell Wonder II, (imp.)-3-(711), etc.

-2274- **LADY SEYMOUR.**

Farrowed March 13, 1892; bred by Alex. Hume, Burnbrae; 2nd owner, John Conlin, Empey; sire General Gordon II-327-; dam Lady Ethel-432-by King Tom-24-; Lady Brunswick -214-by Solomon II, (imp.)-83-; Lady Balorck, (imp.)-16-(Vol. I), by Newnham Jimmy (543), etc.

-2275- **SNOWBALL.**

Farrowed April 1, 1895; bred by Thos. Watson, Springvale; sire Isaleigh Ideal V-1453-; dam Watson's Choice-1095-by Hector III-452-; Dairy Maid II, (imp.)-170-(Vol. I), by The Don (369), etc.

-2276- **SNOW FLAKE.**

Farrowed April 1, 1895; bred by Thos. Watson, Springvale; sire Isaleigh Ideal V-1453-; dam Watson's Choice-1095-(Vol. IV), by Hector III-452-, etc. Sec-2275-.

-2277- **DUCHESS OF HERMANVILLE.**

Farrowed March 25, 1895; bred by Wm. Clark, North Wiltshire, P.E.I.; 2nd owner, John Alfred Macdonald, Hermanville; sire Jumbo-664-; dam Girlie-1454-by Duncan, (imp. in dam) -541-; Rosy, (imp.)-655-(Vol. III), by Holywell Earl (697), etc.

-2278- **SOPRANO.**

Farrowed July 25, 1895; bred by Nathan Day, Powel's Corners; 2nd owner, Wm. Dobson, Fenelon Falls; sire Rodney -2053-; dam Lakeview Lass-2221-by Banker-1389-, etc.

-2279- **CHARMER'S MAID.**

Farrowed Feb. 9, 1895; bred by J. W. Johnston, Underwood; 2nd owner, Wm. How, North Bruce; sire Geneva-1432-; dam Charmer's Daughter-1908-by Holywell King-286-; Dronfield Charmer-301-by Mamon V, (imp. in dam)-29-; Dronfield Maid II, (imp.)-163-(Vol. I), by Donald (495), etc.

-2280- **PRINCESS III.**

Farrowed Oct. 5, 1894; bred by J. W. Kenny, Heathcote; sire Baron Redwing-1231-; dam Princess II-2172-by Elm Grove Reserve-442-, etc.

-2281- **GRIERSVILLE DAME.**

Farrowed April 10, 1894; bred by J. W. Kenny, Heathcote; 2nd owner, W. J. Haines, Griersville; sire Baron Redwing -1231-; dam Princess II-2172-by Elm Grove Reserve-442-, etc.

-2282- **O. A. C. 137.**

Farrowed July 19, 1895; bred by Ontario Agricultural College, Guelph; sire Oak Lodge Rufus-1723-; dam College May -2238-by Premium of Oak Lodge-605-, etc.

-2283- **ISALEIGH PEERLESS.**

Farrowed March 2, 1895; bred by J. N. Greenshields, Danville, Que.; 2nd owner, D. Drummond, Petite Cote, Que.; 3rd owner, Geo. Irving, Point aux Trembles, Montreal, Que.; sire Maxim-477-; dam Isaleigh Pearl-1323-by Holywell Miner, (imp.)-612-; Markham Laura-583-by Markham Physician -96-; Markham Pride-13-by Dandy, (imp. in dam)-5-; Holywell Pearl, (imp.)-3-(Vol. I), by Holywell Slit Ear (515), etc.

-2284- **ISALEIGH LAURA.**

Farrowed March 27, 1895; bred by J. N. Greenshields, Danville, Que.; 2nd owner, Jos. Coture, Scott's Junction, Que.; sire Maxim-477-; dam Isaleigh Pearl-1323-(Vol. V), by Holywell Miner, (imp.)-612-, etc. See-2283-.

-2285- **ISALEIGH NORA.**

Farrowed March 29, 1895; bred by J. N. Greenshields, Danville, Que.; 2nd owner, Mr. Oliver, St. Agapit, Que.; sire Holywell Miner, (imp.)-612-; dam Metchley Beauty, (imp.)-723-(Vol. III), by Duke (1263), etc.

-2286- **ISALEIGH PLUMB.**

Farrowed March 29, 1895; bred by J. N. Greenshields, Danville, Que.; 2nd owner, Jos. Coture, Scott's Junction, Que.; sire Holywell Miner, (imp.)-612-; dam Metchley Beauty, (imp.) -723-(Vol. III), by Duke (1263), etc.

-2287- **ISALEIGH POLLY.**

Farrowed April 8, 1895; bred by J. N. Greenshields, Danville, Que.; 2nd owner, D. Drummond, Petite Cote, Que.; 3rd owner, Geo. Irving, Point aux Trembles, Montreal, Que.; sire Maxim-477-; dam Princess Isaleigh III-665-by Kinecroft Hero, (imp.)-23-; Kinecroft Princess *alias* Holywell Princess, (imp.)-24-(Vol. I), by Holywell Q.C. (1011), etc.

-2288- **ISALEIGH LOUISE.**

Farrowed July 17, 1895; bred by J. N. Greenshields Danville, Que.; 2nd owner, Jas. J. Power, Bathurst, N.B.; sire Maxim-477-; dam Isaleigh Pride VI-1337-by Markham Pioneer-821-; Isaleigh Pride-1187-by Kinecroft Justice *alias* Holywell Justice, (imp.)-14-; Markham Barness Kate-113-(Vol. I), by The Squire, (imp. in dam)-2-, etc. See-1917-.

-2289- **VENLO'S CHARM.**

Farrowed July 30, 1895; bred by J. N. Greenshields, Danville, Que.; 2nd owner, L. A. Klein, Maple Grove, Que.; sire Maxim -477-; dam Isaleigh Maid IV-1330-by Holywell Miner, (imp.) -612-; Isaleigh Maid-724-by Royal Duke-182-; Dido IV -387-by Sultan, (imp.)-12-; Daisy, (imp.)-22-(Vol. I), by Madman III(747), etc.

-2290- **DIVA OF VENLO.**

Farrowed July 30, 1895; bred by J. N. Greenshields, Danville, Que.; 2nd owner, L. A. Klein, Maple Grove, Que.: sire Maxim-477-; dam Isaleigh Maid IV-1330-(Vol. V), by Holywell Miner, (imp.)-612-, etc. See-2289-.

-2291- **ISALEIGH MARJORY.**

Farrowed August 2, 1895; bred by J. N. Greenshields, Danville, Que.; 2nd owner, R. Campbell, Quebec, Que.; sire Maxim -477-; dam Isaleigh Pride II-1188-by Kinecroft Justice *alias* Holywell Justice, (imp.)-14-; Markham Barness Kate-113-(Vol. I), by The Squire, (imp. in dam)-2-, etc. See-1917-.

-2292- **ISALEIGH KATE.**

Farrowed Aug. 2, 1895; bred by J. N. Greenshields, Danville, Que.; 2nd owner, E. W. Bourgeois, Actonvale, Que.; sire Maxim -477-; dam Isaleigh Pride II-1188-(Vol. IV), by Kinecroft Justice *alias* Holywell Justice, (imp.)-14-, etc. See-2291-.

-2293- **ISALEIGH JUNO.**

Farrowed Aug. 2, 1895; bred by J. N. Greenshields, Danville, Que.; 2nd owner, Wm. Tait, St. Laurent, Que.; sire Maxim -477-; dam Isaleigh Pride II-1188-(Vol. IV), by Kinecroft Justice *alias* Holywell Justice, (imp.)-14-, etc. See-2292-.

-2294- **ISALEIGH MARTHA.**

Farrowed Aug. 2, 1895; bred by J. N. Greenshields, Danville, Que.; 2nd owner, R. Campbell, Quebec, Que.; sire Maxim -477-; dam Isaleigh Pride II-1188-(Vol. IV), by Kinecroft Justice *alias* Holywell Justice, (imp.)-14-, etc. See-2292-

-2295- **ISALEIGH MAGGIE.**

Farrowed Aug. 29, 1895 ; bred by J. N. Greenshields, Danville, Que. ; 2nd owner, Wm. Tait, St. Laurent, Que. ; sire Holywell Miner, (imp.)-612- ; dam Metchley Beauty, (imp.)-723-(Vol. III), by Duke (1263), etc.

-2296- **ISALEIGH JEAN.**

Farrowed Sept. 12, 1895 ; bred by J. N. Greenshields, Danville, Que. ; 2nd owner, Milton McDonald, Actonvale, Que. ; sire Isaleigh Faithful-1879- ; dam Isaleigh Midge VII-1851-by Isaleigh Choice-1158- ; Isaleigh Midge-949-by Lancashire Lad, (imp.)-121- ; Holywell Midge V, (imp.)-65-(Vol. I), by Holywell Tyke (709), etc.

-2297- **WHITE BESS.**

Farrowed Nov. 16, 1894 ; bred by Levi S. Bowles, Springville ; 2nd owner, Wm. Fortune, Vesta ; sire Saladin-1006- ; dam Fanny-1665-by Prince Albert-766- ; Rose of Oakdale-865-by Snowflake-25-Princess-98-by Holywell Wonder II, (imp.)-3-(711) ; Marjorie, (imp. in dam)-4-(Vol. I), by Holywell Giant XV (699), etc. See-1939-.

-2298- **STOTTVILLE LASS.**

Farrowed Aug. 30, 1895 ; bred by J. N. Greenshields, Danville, Que. ; 2nd owner, J. Quinlan, Stottville, Que. ; sire Maxim -477- ; dam Isaleigh Duchess-2060-by Holywell Miner, (imp.)-612-, etc.

-2299- **LILY.**

Farrowed Nov. 18, 1894 ; bred by J. Oughton, Crystal City, Man. ; 2nd owner, Philip B. Reekie, Lyleton, Man. ; sire Sitting Bull-254 ; dam Crystal Lady-1411-by Gladiator, (imp.)-13- ; Lady Laundress-511-by Holywell Emigrant, (imp.)-173- ; Molly VII-246-by Gladiator, (imp.)-13- ; Marian (imp.)-18-(Vol. I), by Magistrate IV (749), etc.

-2300- **BRESLAU BEAUTY.**

Farrowed Dec. 5, 1894 ; bred by Joseph Featherston, Streetsville ; 2nd owner, Henry Deedels, Kossuth ; sire Halton King -1045- ; dam Columbian Fair-1675-by J.Y.-416- ; Holywell Royalty, (imp.)-58-(Vol. I), by Holywell Judge (993), etc.

-2301- **FANNIE FERN.**

Farrowed April 14, 1895 ; bred by Chas. Demaray, Strathroy ; 2nd owner, T. O. Currie, Napperton ; sire Moniter-1236- ; dam Jess-2040-by Holywell Earl II, (imp. in dam)-290-, etc

-2302- **IDA MAY.**

Farrowed Oct. 7, 1895; bred by Chas. Demary, Strathroy; 2nd owner, L. Thompson, Mount Brydges; sire Prince Diamond IV-1807-; dam Jess-2040-by Holywell Earl II, (imp. in dam) -290-, etc.

-2303- **ROSE OF SHARON.**

Farrowed Oct. 7, 1895; bred by Chas. Demary, Strathroy; sire Prince Diamond IV-1807-; dam Jess-2040-by Holywell Earl II, (imp. in dam)-290-, etc.

-2304- **FAIRVIEW BEAUTY.**

Farrowed June 16, 1895; bred by D. S. Turner, Whitevale; sire Model Duke II-844-; dam Whitevale Beauty-2046-by White Jack-1120-, etc.

-2305- **MAPLE BELLE.**

Farrowed Nov. 1, 1894; bred by C. J. Cushing, Barnston, Que.; sire Barnston Pride-751-; dam Hannah-848-by Holywell Emigrant, (imp.)-173-; Helen III-675-by Sultan, (imp.) -12-; Holywell Lass, (imp.)-230-(Vol. I), by Holywell Howard (1311), etc.

-2306- **ISABEL.**

Farrowed Sept. 26, 1895; bred by Central Experimental Farm, Ottawa; sire Kinecroft Giant-424-; dam Kinecroft Mite III *alias* Holywell Mite III, (imp.)-28-(Vol. I), by Holywell Tyke (709), etc.

-2307- **CHARITY.**

Farrowed Sept. 26, 1895; bred by Central Experimental Farm, Ottawa; sire Kinecroft Giant-424-; dam Kinecroft Mite III *alias* Holywell Mite III, (imp.)-28-(Vol. I), by Holywell Tyke (709), etc.

INDEX TO IMPROVED YORKSHIRE BOARS.

No.	Names of Boars.	Page.
2033	Adam, by Prince-1578-	44
1835	Alderman, by Oak Lodge Boy III -504-	14
1929	Alick, by Manitoba King-1425-	28
2136	Ambasasdor, by Jumbo-664-	58
2035	Asylum Jim, by Willow Chief III -1966-	44
2093	Balleau Chief, by Oak Lodge Model -1159-	53
1778	Balletor, by Bildad-637-	5
2171	Balmoral Prince, by Robin Hood-603-	63
2089	Baron, by Senator-1034-	52
1958	Barton Wonder, by Holywell Wonder II, (imp.)-3-(711)	32
2032	Bateman Hero, by Emigrant Diamond II-853-	43
2065	Belleville Boy, by Oak Lodge Stamina III-1349-	49
2025	Belvoir Baron, by Sir Tatton-1141-	42
2026	Belvoir Beryl, by Oak Lodge Diamond-924-	43
2027	Belvoir Crystal, by Oak Lodge Diamond-924-	43
2024	Belvoir Diamond, by Oak Lodge Diamond-924-	42
2023	Belvoir Goldfinder, by Oak Lodge Diamond-924-	42
2022	Belvoir's Boust, by Sir Tatton-1141-	42
2137	Billy Boy, by Isaleigh Prince II-1452-	59
2084	Billy Winkle, by Holywell King-286-	51
1899	Bismark, by Sweepstake II-975-	23
2162	Bismark, by Alderman-1655-	62
1776	Blanchar, by Bildad-637-	5
2163	Blaze, by Alderman-1655-	62
1955	Bob Long, by Wanstead Princess -1489-	32
1834	Bobtail, by Oak Lodge Boy III-504-	14
2015	Both, by Kinecroft Taffy-210-	41
2168	Bruce Hero, by Diamond Buttercup II-1169-	63
1833	Bricktop, by Model Duke II-844-	14
2039	Bricktop, by White Jack-1120-	40
2017	Briery Banks Leo, by Briery Banks Dandy-828-	41
1766	Brittannia Hero, by Haskett-922-	4
1964	Brunswick, by Holywell Physician, (imp.)-38-	33
1791	Buckeye Lad, by Brockholm Chief -742-	7
1790	Buckeye Prince, by Brockholm Chief -742-	7
1970	Burford Prince, by Diamond Buttercup V-1850-	34
2091	Burnett, by Holywell of Riverside -765-	52
1905	Burnt Tree Sam, by Holland Chief -653-	24
2004	Captain Jack, by Roger-2003-	39
1839	Canadian Jackbell, by Holywell of River John-1148-	14
1932	Canadian Prince, by Mollington Boy II-1138-	28
1782	Can't Killim, by Jack of Manitoba -1017-	6
2121	Chalange, by Halton King-1045-	56
1828	Champion, by Kinecroft Giant-424-	13
1825	Charles Pegg, by Kinecroft Taffy -210-	12
1785	Clifford Duke, by Oxford Jack V -1029-	6
1991	Colonel, by Holywell of Riverside -765-	37
1116	Columbian Choice, by Plymouth Prince-671-	1
1938	Columbian Tom, by Holywell Ives -1505-	29
1765	Dandy Boy, by Canadian Prince IV -1190-	3
2166	Dandy Boy, by Halton King-1045-	63
2123	Dandy Boy II, by Dandy Boy-350-	57
1949	Dan Tucker, by Islander-358-	31
1940	Davy, by Sweepstake-1934-	29
1849	Derby, by Senator-1034-	16
1950	Derby, by Senator-1034-	31
2138	Dexter, by White Beauty-2071-	59
2068	Diamond Boy, by Maid's Diamond II -732-	49
1850	Diamond Buttercup V, by Diamond (imp. in dam)-189-	16
1845	Diamond Jack, by Real Diamond -861-	15
2069	Diamond Lad, by Maid's Diamond II -732-	49
1798	Diamond Stamina, by Oak Lodge Diamond-924-	9
1852	Diamond Stamina, by Oak Lodge Diamond-924-	
1799	Diamond Stamina II, by Oak Lodge	

No.	Names of Boars.	Page.
	Diamond–924–	9
1952	Dick, by Dandy Boy–350–	31
1957	Dollar Hero, by Kinecroft Hero, (imp.)–23–	32
1981	Donegal Prince, by Mandarine–641–	36
2060	Dominion Chief, by Millie Dominion II–1545–	48
1915	Dominion Cupbearer, by Dominion III, (imp. in dam)–30–	26
1865	Dominion Buttercup, by Dominion III, (imp. in dam)–30–	18
1866	Dominion Buttercup II, by Dominion III, (imp. in dam)–30–	19
1841	Dominion's Pride, by Lodge Dominion –1727–	15
1442	Douglas II, by Silver Dollar–1107–	2
2077	Dublin Stout, by Oak Lodge Diamond–924–	50
2080	Duke of Argyle, by Oxford Jack V –1029–	51
1771	Duke of Treesbank, by Carman Lad –1412–	4
2021	Duke of the Valley, by Oak Lodge Rufus–1723–	42
1813	Duke of Wellington III, by Premium of Oak Lodge–605–	11
1927	Duntroon Prince, by Feversham Wonder–686–	27
1994	Earl of Westmoreland, by Isaleigh Prince II–1452–	38
2028	Edgar, by Royal George–1419–	43
2096	Eli Perkins, by Harry–1310–	53
1943	Elizabeth Lad, by Oak Lodge Diamond–924–	30
1810	Emberton Hero, by Holywell Miner, (imp.)–612–	10
1931	Emperor, by Kinecroft Giant–424–	28
1941	Emperor, by Protection–1179–	29
1895	Fairfax, by Montroy–531–	23
2128	Fancy Diamond, by Oak Lodge Diamond–924–	57
2173	Fancy Duke, by Model Duke II –844–	64
1780	Flasher, by Jack of Manitoba–1017–	6
1386	Fred, by Isaleigh King–1159–	2
2085	Gainsboro King, by Holywell King –286–	51
1977	Gallant, by Mandarine–647–	35
2083	Garfield, by Rosette Duke III–800–	51
1989	Gay Prince, by Isaleigh Baron III –1371–	37
1996	Genoa Champion, by Emigrant Hero –1397–	38
1169	George Washington, by King David –1689–	03
1802	Gladiator of Harlock, by Dominion Gladiator II–846–	9
2135	Gladstone, by General Booth–1569–	58
2134	Glenboro Lad, by Monitor IV–1289–	58
1987	Glenroy, by Isaleigh Imp VIII–1043–	37
1800	Grafton II, by Grafton–1616–	9
2000	Grange Billy, by Grange John–2002–	39
2001	Grange Joe, by J. Y.–416–	39
2002	Grange John, by Royal George–394–	39
2040	Halton Hero, by Doctor–1585–	45
1810	Halton Lad, by Lincoln Lad II, (imp. in dam)–324–	11
1310	Harry, by Snowflake–25–	1
1936	Haskett II, by Hasket–922–	29
1937	Haskett III, by Haskett–922–	29
2143	Heathcote Hero, by Baron Redwing –1231–	59
1814	Helen's Diamond, by Oak Lodge Diamond–924–	11
2125	Helen's Diamond III, by Oak Lodge Diamond–924–	57
1984	Henry Clay, by Oak Lodge Emigrant –1308–	36
1898	Heris, by King William–1250–	23
1325	Holywell Fisherman, (imp.), by Holywell Squire II (1337)	1
1948	Holywell Hambly, by Holywell Hustler–1625–	31
1947	Holywell Howard, by Holywell Hustler–1625–	30
1148	Holywell of River John, by Holywell of Riverside–765–	1
2020	Holywell Primate, by Oxford Jack IV –1021–	42
2056	Honest Jack, by Sir Hector Scott –1848–	47
2165	Honest Jim, by Sitting Bull–254–	62
2147	Honest John, by Markham Choice –1019–	60
1930	Hopeful Jim, by Sitting Bull–254–	28
1874	Ingleside XXVI, by Oak Lodge Duke IV–1266–	20
1875	Ingleside XXVII, by Oak Lodge Duke IV–1266–	20
2037	Improver II, by Prince–1578–	44
1840	Isaleigh Champion, by Maxim–477–	15
1886	Isaleigh Champion, by Holywell Miner, (imp.)–612–	21
2149	Isaleigh Charlie, by Holywell Fisherman, (imp.)–1325–	60
1926	Isaleigh Comet, by Holywell Miner, (imp.)–612–	27
1923	Isaleigh Deacon, by Holywell Miner,	

No.	Names of Boars.	Page.
	(imp.)-612-	27
1988	Isaleigh Duke, by Isaleigh Baron III -1371-	37
1879	Isaleigh Faithful, by Holywell Fisherman, (imp.)-1325-	20
1884	Isaleigh Gordon, by Maxim-477-	21
1922	Isaleigh Governor, by Champion -1597-	27
1888	Isaleigh Grange Hero, by Holywell Minor, (imp.)-612-	22
1811	Isaleigh Grange Lad, by Isaleigh, (imp.)-716-	10
2156	Isaleigh Hamlet, by Isaleigh Mammoth-1880-	61
2157	Isaleigh Hero, by Isaleigh Mammoth -1880-	61
1878	Isaleigh Jack, by Holywell Prince, (imp.)-624-	20
2150	Isaleigh Jerry, by Holywell Miner, (imp.)-612-	60
1885	Isaleigh Jock, by Maxim-477-	21
1902	Isaleigh Johnny, by Champion-1597-	24
1159	Isaleigh King, by Holywell Prince -624-	1
1808	Isaleigh King, by Holywell Fisherman, (imp.)-1325-	10
1809	Isaleigh King, by Holywell Fisherman, (imp.)-1325-	10
1882	Isaleigh Lad of St. Gregoire, by Maxim-477-	21
1881	Isaleigh Lad of Venlo, by Maxim -477-	21
1880	Isaleigh Mammoth, by Isaleigh Imp V-817-	20
1961	Isaleigh Maple, by Champion-1957-	33
2159	Isaleigh Model, by Holywell Minor, (imp.)-612-	62
1812	Isaleigh Minor, by Holywell Minor, (imp.)-612-	11
1925	Isaleigh Nimrod, by Holywell Minor, (imp.)-612-	27
1883	Isaleigh Pat, by Maxim-477-	21
2164	Isaleigh Peveril, by Maxim-477-	62
1924	Isaleigh Pioneer, by Holywell Minor, (imp.)-612-	27
1962	Isaleigh Portland, by Maxim-477-	33
2154	Isaleigh Premier, by Maxim-477-	61
1877	Isaleigh Prince, by Holywell Prince, (imp.)-624-	20
1903	Isaleigh of Bellechase, by Champion -1597-	24
1893	Isaleigh of Garthby, by Maxim-477-	22
2152	Isaleigh of Oromocto, by Holywell Miner, (imp.)-612-	61
1901	Isaleigh of St. George, by Champion -1597-	23
1887	Isaleigh of St. Gregoire, by Holywell Minor, (imp.)-612-	21
1892	Isaleigh of Stoke, by Maxim-477-	22
2153	Isaleigh Sandy, by Isaleigh Faithful -1879-	61
1891	Isaleigh Smart, by Holywell Minor, (imp.)-612-	22
2151	Isaleigh St. Malo, by Holywell Miner, (imp.)-612-	61
2148	Isaleigh Tim, by Holywell Prince, (imp.)-624-	60
2155	Isaleigh Viscount, by Maxim-477-	61
2158	Isaleigh Voltaire, by Isaleigh Mammoth-1880-	61
1999	Jack, by Wanstead Prince-562-	38
2160	Jack, by Saladin-1006-	62
2161	Jacko, by Alderman-1655-	62
1992	Jasper, by Holywell of Riverside -765-	37
1863	Jesse's Emigrant, by Holywell Emigrant, (imp.)-173-	18
1864	Jesse's Emigrant II, by Holywell Emigrant, (imp.)-173-	18
2170	Jim Corbett, by Monitor-1236-	63
1758	Jimbo, by Sitting Bull-254-	2
1056	Joe, by Manitoba King-1425-	32
2016	Joe, by Sitting Bull-254-	41
2064	Jock, by Prince-1578-	48
2007	John, by Champion-1828-	40
1908	John Bull, by King C-427-	25
1985	Jumbo, by Oak Lodge Emigrant -1308-	36
1821	King, by Holywell Emigrant, (imp.) -173-	12
1824	King Harry, by Hero-260-	12
1896	King Solomon, by Montroy -531-	23
1822	King Tom, by Hero-260-	12
1909	King Tom II, by Isaleigh Spark -918-	25
2055	King William, by King James-1553-	47
2167	Kirby Lad, by Bruce II-1670-	63
2010	Lee Duke, by Pride of Elton-1539-	40
2042	Little Billy, by Islander-358-	45
2049	Littlewood Enterprise, by Oak Lodge Diamond-924-	46
1779	Littlewood Pride, by Macauley-307-	6
1975	Livery Sam, by Sitting Bull-254-	27
1907	Longburn Lad, by Gaiety II-695-	24
1777	Longfellow, by Bildad-637-	5
2019	Longfield, by Oxford Jack IV-1021-	43
1998	Lord Aberdeen, by Maxim-477-	38
2034	Lord Aberdeen X, by Emigrant Dia-	

No.	Names of Boars.	Page.
	mond II–853–	44
1823	Lord Belmont, by Hero–260–	12
2006	Lord Lorne, by Sweepstakes II–975–	39
2097	Lord Magoria, by Isaleigh Baron II –1370–	53
1897	Lord Palmerston, by Holywell Hustler –1625–	23
1914	Lord Percy, by Helen's Model–1309–	30
2054	Lord Percy, by Millie's Dominion II –1545–	47
1968	Lucky Diamond, by Oak Lodge Diamond 924–	34
1789	Lucky Getter, by Holywell Hustler –1625–	7
1803	Lucky Joe, by Lucky Lad–517–	9
1781	Lucky Lad, by Jack of Manitoba –1017–	6
1831	Mack, by Maxim–477–	13
1912	Madoc Prince by King David–1689–	25
1979	Majestic, by Grafton–1616–	36
1820	Major by Morning Light–814–	12
1767	Mandarine II, by Mandarine–647–	4
1993	Maple Grove Prince, by Jumbo–664–	37
1904	Markham Devon by Model Duke II –844–	24
1787	Markham Jumbo, by White Jack –1120–	7
1788	Markham Sambo, by Model Duke II–844–	7
1836	Marquis, by Jackson II–1026–	14
1946	Marquis, by Mandarine–647–	30
1837	Marquis II, by Jackson II–1026–	14
1997	Martin Oak, by Oak Lodge Stamina III–1349–	38
1768	Maryville Lad II, by Oak Lodge Stamina III–1349–	4
1858	Master, by Kinecroft Hero, (imp.) –23–	18
1859	Master II, by Kinecroft Hero, (imp.) –23–	18
1860	Master III, by Kinecroft Hero, (imp.) –23–	18
1861	Master IV, by Kinecroft Hero, (imp.) –23–	18
2079	Master V, by Kinecroft Hero, (imp.) –23–	51
1995	Matchless, by Emigrant Hero–1397–	38
1945	Mat Meadowdale, by Robin H–1678–	30
2047	Merry Diamond, by Oak Lodge Diamond–924–	46
2126	Merry Diamond II, by Oak Lodge Diamond–924–	57
2038	Mike, by Prince–1578–	44
1914	Minnie's Hero by Kinecroft Hero, (imp.)–23–	25
2124	Minnie's Hero III, by Kinecroft Hero, (imp.)–23–	57
1910	Model, by Oak Lodge Duke IV–1266–	25
2092	Model No. 4, by Oak Lodge Duke IV–1266–	52
2087	Mono Chief, by Oak Lodge Model II –1262–	52
2070	Montgomery Giant, by Duke–545–	49
1894	Montroy Giant, by Montroy–531–	22
1933	Morning Star, by Morning Light –814–	28
1928	Nap, by Manitoba King–1425–	28
2066	Napanee Boy, by Oak Lodge Stamina III–1349–	49
2139	Napatian, by White Beauty–2139–	59
1959	Ned, by Sampson–2052–	32
1801	Newcastle Hero, by Real Diamond II –1180–	9
1976	Norman Lad, by Mandarine–647–	35
1772	Norquay, by Carman Lad–1412–	5
1842	North Star, by Pay Master–1690–	15
1843	Northern Star II, by Pay Master –1690–	15
2098	O. A. C. 84, by Premium of Oak Lodge–605–	53
2099	O. A. C. 85, by Premium of Oak Lodge–605–	53
2100	O. A. C. 86, by Premium of Oak Lodge–605–	54
2101	O. A. C. 128, by Premium of Oak Lodge–605–	54
2102	O. A. C. 129, by Premium of Oak Lodge–605–	54
2103	O. A. C. 130, by Premium of Oak Lodge–605–	54
2104	O. A. C. 131, by Premium of Oak Lodge–605–	54
2105	O. A. C. 132, by Premium of Oak Lodge–605–	54
2112	O. A. C. 133, by Oak Lodge Rufus –1723–	55
2113	O. A. C. 134, by Oak Lodge Rufus –1723–	55
2114	O. A. C. 135, by Oak Lodge Rufus –1723–	55
2115	O. A. C. 136, by Oak Lodge Rufus –1723–	55
2106	O. A. C. 140, by Oak Lodge Rufus –1723–	54
2144	O. A. C. 141, by Oak Lodge Rufus –1723–	60
2145	O. A. C. 142, by Oak Lodge Rufus –1723–	60

No.	Names of Boars.	Page.
2107	O. A. C 143, by Oak Lodge Rufus -1723-	54
2108	O. A. C. 144, by Oak Lodge Rufus -1723-	55
2146	O. A. C. 147, by Oak Lodge Rufus -1723-	60
2116	O. A. C. 148, by Oak Lodge Rufus -1723-	56
2117	O. A. C. 149, by Oak Lodge Rufus -1723-	56
2118	O. A. C. 150, by Oak Lodge Rufus -1723-	56
2119	O. A. C. 151, by Oak Lodge Rufus -1723-	56
2120	O. A. C. 152, by Oak Lodge Rufus -1723-	56
2109	O. A. C. 159, by Oak Lodge Rufus -1723-	55
2110	O. A. C. 161, by Oak Lodge Rufus -1723-	55
2111	O. A. C. 162, by Oak Lodge Rufus -1723-	55
2081	Oak Lodge Bachelor, by Oak Lodge Diamond-924-	51
2082	Oak Lodge Bachelor II, by Oak Lodge Diamond-924-	51
2050	Oak Lodge Charmer, by Oak Lodge Diamond-924-	46
1855	Oak Lodge Dandy, by Oak Lodge Diamond-924-	17
1853	Oak Lodge Dominion, by Dominion III, (imp. in dam)-30-	17
1854	Oak Lodge Dominion II, by Dominion III, (imp. in dam)-30-	17
1973	Oak Lodge Frederick, by Oak Lodge Diamond-924-	35
1795	Oak Lodge Grandeur, by Grandeur III-1300-	8
1967	Oak Lodge James, by Oak Lodge Diamond-924-	34
1971	Oak Lodge Justice, by Oak Lodge Diamond-924-	34
2129	Oak Lodge Laddie, by Dominion III, (imp. in dam)-30-	57
2130	Oak Lodge Laddie II, by Dominion III, (imp. in dam)-30-	58
1774	Oak Lodge Magic, by Oak Lodge Diamond-924-	5
1775	Oak Lodge Magic II, by Oak Lodge Diamond-924-	5
1916	Oak Lodge Magnate, by Holywell Emigrant, (imp.)-173-	26
1917	Oak Lodge Magnate II, by Holywell Emigrant, (imp.)-173-	26
2127	Oak Lodge Magnate III, by Holywell Emigrant-173-	57
1769	Oak Lodge Major, by Model Duke II-844-	4
1793	Oak Lodge Mariner, by Model Duke II-844-	8
1856	Oak Lodge Max, by Oak Lodge Diamond-924-	17
1857	Oak Lodge Max II, by Oak Lodge Diamond-924-	17
2131	Oak Lodge Maxim, by Dominion III, (imp. in dam)-30-	58
2132	Oak Lodge Maxim II, by Dominion III, (imp. in dam)-30-	58
1794	Oak Lodge Mikado, by Mikado of Castlemore-1568-	8
1804	Oak Lodge Mollington II, by Mollington Duke-925-	9
1797	Oak Lodge Onward, by Kinecroft Hero, (imp.)-23-	8
1918	Oak Lodge Prince II, by Dominion III, (imp. in dam)-30-	26
1919	Oak Lodge Prince III, by Dominion III, (imp. in dam)-30-	26
1920	Oak Lodge Prince IV, by Dominion III, (imp. in dam)-30-	26
1972	Oak Lodge Prince V, by Dominion III-(imp. in dam)-30-	34
2048	Oak Lodge Profit, by Kinecroft Hero, (imp.)-23-	46
1862	Oak Lodge Protection, by Oak Lodge Ranger-1851-	18
1851	Oak Lodge Ranger, by Ranger, (imp. in dam)-4-	16
1763	Oak Lodge Real Diamond, by Real Diamond-1180-	3
1913	Oak Lodge Showman, by Oak Lodge Diamond-924-	25
2078	Oak Lodge Snowman II, by Oak Diamond-924-	50
1796	Oak Lodge Success, by Oak Lodge Diamond-924-	8
2044	Oak Lodge Tom, by Willow Chief III-1966-	45
2045	Oak Lodge Tom II, by Willow Chief III-1966-	45
1817	O. E. F. 699, by Premium of Oak Lodge-605-	11
1818	O. E. F. 1713, by Premium of Oak Lodge-605-	11
2058	Oliver, by Isaleigh Brave-1502-	48
1906	Onward, by Champion-1597-	24
1990	Ops Hero, by Isaleigh Baron III -1371-	37

No.	Names of Boars.	Page.
2076	Op's King, by White Beauty-2071-	50
2174	Ottawa Duke, by Kinecroft Giant -424-	64
1978	Oxford Chief, by Oxford Chief-1978-	36
2122	Oxford Jack, by Isaleigh King-1159-	56
1983	Oxford Lad, by Holywell Hustler -1625-	36
2067	Parnell, by Dominion Boy II-1357-	49
2036	Pat, by Isaleigh Baron III-1371-	44
2041	Pat on the Green, by Islander-358-	45
1939	Peer Boy, by Halton King-1045-	29
1963	Pike's Peak, by Model Duke II-844-	33
1826	Perfection, by White Jack-1120-	13
1827	Prairie Boy, by Mollington Model III -1352-	13
1951	Prairie Boy II, by Mollington Model -1325-	31
1773	President, by King C-427-	5
1764	Pride of Dunbar, by Oak Lodge Diamond-924-	3
2039	Pride of Huron, by Premium of Oak Lodge-605-	45
1832	Pride of Lakeview, by Maxim-477-	13
2057	Pride of Minto, by General Burns -737-	47
1867	Pride of Oak Lodge, by Holywell Emigrant, (imp.)-173-	19
1969	Pride of Oak Lodge II, by Holywell Emigrant, (imp.)-173-	34
2051	Pride of Summerdale, by Isaleigh Prince II-1452-	46
1805	Prince Diamond II, by Oak Lodge Diamond-924-	10
1806	Prince Diamond III, by Oak Lodge Diamond-924-	10
1807	Prince Diamond IV, by Oak Lodge Diamond-924-	10
1808	Prince Diamond V, by Oak Lodge Diamond-924-	10
2043	Prince of Oak Lodge V, by Oak Lodge Diamond-924-	45
2013	Protection, by Brockholm Chief-742-	41
2086	Ranger, by Oak Lodge Model II -1262-	52
2063	Ready Cash, by Isaleigh Ideal V -1453-	48
1760	Real Diamond II, by Real Diamond -861-	2
1960	Richmond Pride, by Alex-365-	32
2094	Rob Roy of Burnbrae, by Prince-1578-	53
2053	Rodney, by Champion of Elm Grove II-94-	47
2003	Roger, by Kirton Dandy I, (imp in dam)-323-	39
1762	Roland, by Dandy-589-	3
1761	Rollo, by Dandy-589-	3
1419	Royal George, by Holywell Sol, (imp.) -628-	2
1953	Royal George, by Dandy Boy-350-	31
2142	Royalty, by Islander-358-	59
1942	Ruben C, by Oak Lodge Diamond -924-	30
2030	Rufus Diamond, by Rufus-675-	44
2008	Sambo, by Dandy Boy-350-	40
2052	Sampson, by King C-427-	47
2014	Sandy, by Grange Billy-2000-	41
1911	Sergeant, by Lodge Dominion-1727-	25
2031	Seymour Boy, by Hero-260-	43
2175	Shining Light, by Dexter-638-	64
1965	Silver Dollar, by Holywell Fisherman -1325-	33
2029	Silver Star, by Moniter-1236-	43
1848	Sir Hector Scott, by Dan York-551-	16
2061	Sir John, by Doonfield Tim-515-	48
1847	Sir Simon II, by Isaleigh Spark-918-	16
1846	Sir Tom, by Isaleigh Spark-918-	16
1770	Sitting Bull II, by Sitting Bull-254-	4
2072	Snowden King, by White Beauty -2071-	50
1868	Snowman, by Holywell Emigrant, (imp.)-173-	19
1869	Snowman II, by Holywell Emigrant, (imp.)-173-	19
1870	Snowman III, by Holywell Emigrant, (imp.)-173-	19
1871	Snowman IV, by Holywell Emigrant, (imp.)-173-	19
1872	Snowman V, by Holywell Emigrant, (imp.)-173-	19
1873	Snowman, by Holywell Emigrant, (imp.)-173-	19
1819	Stafford, by White Jack-1120-	12
1759	Stem Setter, by Real Diamond-861-	2
1830	Substitute, by Kinecroft Giant-424-	13
2073	Success, by White Beauty-2071-	50
1896	Sumerset Boy, by Holywell Miner, (imp.)-612-	22
2176	Sweep, by Dexter-638-	64
1934	Sweepstake, by Halton King-1045-	29
1935	Sweepstake II, by Hasket-922-	29
2141	Sweepstake III, by Halton King -1045-	59
1786	Teeswater Jack, by Oxford Jack V -1029-	7
1876	Teeswater Jack, by Oxford Jack V -1029-	20
2062	Tester, by Isaleigh Ideal V-1453-	48
2005	Tom, by Isaleigh King-1159-	39

No.	Names of Boars.	Page.
2011	Tommy, by Kinecroft Giant-424-	40
2095	Tom Pepper, by Harry-1310-	53
1783	Tony, by Jack of Manitoba-1017-	6
1815	Ulverton Lad, by Holywell Miner, (imp.)-612-	11
2046	Vernon, by Frederick-815-	46
2090	Victor by Holywell of Riverside -765-	52
2075	Victory, by White Beauty-2071-	50
2074	Voltaire, by White Beauty-2071-	50
2088	Wallace, by Islander-358-	52
2140	Wellesley Lad, by O. A.C. 6-1103-	59
2071	White Beauty, by Banker-1389-	49
1974	White Diamond, by Oak Lodge Diamond-924-	35
2018	White Jack, by Oxford Jack IV-1021-	42
1889	What's Wanted, by Holywell Minor, (imp.-612-	22
2059	Willoughby, by Willow Chief II -1652-	48
1966	Willow Chief III, by O.E.F.-1166-	33
1900	Windsor Boy, by Champion-1597-	23
2133	Windsor Prince, by Lodge Dominion -1727-	58
1829	Woodroffe Duke, by Kinecroft Giant -424-	13
1844	Yankee, by Napoleon-978-	15
1951	York Midge, by Halton King-1045-	31
1838	Yorkshire Boy, by Kinecroft Taffy -210-	14
1980	Yorkshire Jack, by King David-1689-	36
1982	Yorkshire Jim, by King David-1689-	36
1784	Yorkshire Lad, by Sir Tatton-1141-	6
1792	Yorkshire Lad, by Brockholm Chief -742-	8
2172	Yorkshire Pride, by Sir John-2061-	63

INDEX TO IMPROVED YORKSHIRE SOWS.

No.	Names of Sows.	Page.
2148	Ada, by Grange John–2002–	98
2033	Anna's A, by Sitting Bull–245–	83
2138	Annie Laurie, by Maxim–477–	97
2223	Annie Rooney, by Yorkshire Lad –1784–	109
2100	Asylum Beauty, by Barton Wonder –1958–	92
2186	Asylum Bella, by Willow Chief III –1966–	103
2065	Bab, by Long Tom–440–	87
1992	Beauty, by Grandeur–803–	77
2212	Beauty, by King James–1553–	107
1976	Beauty of Isaleigh, by Holywell Miner, (imp.)–612–	75
2036	Beauty of Kirkdale, by Champion –1597–	83
2030	Beauty of South Newbury, by Holywell Miner, (imp.)–612–	82
2211	Belle du Village, by Isaleigh Bravo –1502–	107
1952	Belle of Clyde, by Eureka Boy–735–	71
1936	Bellwood, by Halton King–1045–	69
2185	Belmont Jane, by Emigrant Diamond II–853–	103
2167	Belvoir Beauty, by Sir Tatton–1141–	101
2187	Belvoir Bellissima, by Sir Tatton –1141–	104
2168	Belvoir Blanche, by Sir Tatton–1141–	101
1516	Belvoir Rose, by Sir Tatton–1141–	65
1925	Bessie Lee, by Maxim IV, (imp. in dam)–44–	67
2265	Bessie Lee, by Oak Lodge Rufus –1723–	114
2089	Betsy, by Islander–358–	90
2192	Blenheim, by Holywell Hastings–571–	104
2207	Bonnie Lassie, by Holywell of Riverside–765–	106
2300	Breslau Beauty, by Halton King –1045–	119
2178	Brown Girl, by Emigrant Diamond II–853–	103
2131	Buttercup, by Jumbo–664–	96
2006	Buttercup Belle, by Dominion III, (imp. in dam)–30–	79
2007	Buttercup Belle II, by Dominion III, (imp. in dam)–30–	79
1968	Butterwitch Heroine, by Kinecroft Hero, (imp.)–23–	73
2000	Butterwitch Heroine, by Kinecroft Hero, (imp.)–23–	78
2200	Buzetta, by Frederick–815–	105
1982	Canadian Emigrant Lass, by Lady Duckering's Success–1060–	75
2058	Canadian Pearl, by Dominion III, (imp. in dam)–30–	86
2125	Canadian Peach III, by Oak Lodge Emigrant–1308–	95
2063	Carman Queen, by Duke–545–	87
2209	Cassey, by Jumbo–664–	107
2204	Celia, by King C–427–	106
2279	Charmer's Maid, by Geneva–1432–	116
2307	Charity, by Kinecroft Giant–424–	120
2129	Chilliwack's Pride, by Isaleigh Baron III–1371–	96
1956	Cinderella, by Diamond, (imp. in dam)–189–	71
2236	College Lily, by Premium of Oak Lodge–605–	111
2238	College May, by Premium of Oak Lodge–605–	111
2234	College Queen, by Premium of Oak Lodge–605–	110
2237	College Waif, by Premium of Oak Lodge–605–	111
2183	Crawford Rose, by Prince–1578	103
1574	Daisy, by Dandy Boy–1350–	65
2009	Daisy, by Yorkshire Lad–1784–	79
1983	Daisy Bell, by Hamlet–1010–	76
2081	Daisy Queen, by Oak Lodge Ranger –1851–	89
2034	Dell, by Sweepstake II–975–	83
2011	Diamond Belle, by Favorite V, (imp. in dam)–180–	80
2012	Diamond Kate, by Favorite V, (imp. in dam)–180–	80
2102	Diamond Maiden IV, by Diamond, (imp. in dam)–189–	92
2290	Diva of Venlo, by Maxim–477–	118
2153	Dimple II, by Isaleigh King–1159–	99
2079	Dolly, by Sweepstake–1934–	89
1966	Dominion Buttercup, by Dominion III, (imp. in dam)–30–	73
2077	Dora, by Hoskett–922–	89
2156	Dortha, by Purity–1117–	99
2031	Douglas Princess, by Maxim–477–	82
2277	Duchess of Hermanville, by Jumbo –664–	111
2235	Duchess II, by Emigrant Diamond II	

No.	Names of Sows.	Page.
	-853-	116
2050	Edna, by King David-1689-	85
2220	Elly May, by Banker-1389-	108
2203	Eldwin Belle, by Isaleigh Prince II -1452-	106
1969	Emberton Pride, by Holywell Fisherman, (imp.)-1325-	74
1953	Fair Lady, by Eureka Boy-735-	71
1959	Fair Maid, by Dragon-1071-	72
2304	Fairview Beauty, by Mode Duke II -844-	200
1938	Fancy Girl, by Holyland Chief-653-	69
2301	Fannie, Fern, by Moniter-1236-	19
1070	Fanny C, by Hero-260-	74
2053	Flora Diamond, by Oak Lodge, Diamond-924-	85
2054	Flora Diamond II, by Oak Lodge Diamond-924-	86
2051	Flora G III, by Gladiator, (imp.)-13-	85
2048	Floss, by King David-1689-	85
2150	Floss II, by Isaleigh King-1159-	99
1991	Foolish Girl, by Isaleigh Ideal V -1453-	77
1944	Forest Beauty, by Kinecroft Taffy -210-	70
2147	Gem, by Willow Chief III-1966-	98
2133	Genoa Belle, by Emigrant Hero-1397-	96
2090	Gipsy, by Holywell of Riverside-765-	90
2082	Goldy C, by Oak Lodge Ranger-1851-	89
2016	Grange Promise, by Holywell Miner, (imp.)-612-	80
2281	Griersville Dame, by Baron Redwing -1231-	117
2264	Guelph Bessie, by Markham Tom -739-	114
2075	Hasket Lily, by Hasket-922-	88
2170	Henrietta, by Moniter-1236-	102
2127	Hopeful, by Halton King-1045-	95
2206	Holywell Maisy, by J.Y.-416-	106
2087	Holywell Polly, by Mandarine-647-	90
2302	Ida May, by Prince Diamond IV -1807-	200
2043	Ingleside 30, by Oak Lodge Duke IV -1266-	84
2044	Ingle-ide 31, by Oak Lodge Duke IV -1266-	84
2306	Isabel, by Kinecroft Giant-424-	200
2026	Isaleigh Beauty XIII, by Holywell Miner, (imp.)-612-	82
2018	Isaleigh Belle, by Holywell Miner, (imp)-612-	80
2013	Isaleigh Coral, by Holywell Fisherman, (imp.)-1325-	80
2025	Isalelgh Countess VI, by Holywell Fisherman, (imp.)-1325-	81
1989	Isaleigh Dame, by Holywell Miner, (imp.)-612-	76
2019	Isaleigh Damsel, by Holywell Fisherman, (imp.)-1325-	81
2060	Isaleigh Duchess, by Holywell Miner, (imp.)-612-	86
2024	Isaleigh Grange Countess, by Holywell Fisherman, (imp.)-1325-	81
2296	Isaleigh Jean, by Isaleigh Faithful -1879-	119
2020	Isaleigh Julia III, by Holywell Prince, (imp.)-624-	81
2293	Isaleigh Juno, by Maxim-477-	118
2292	Isaleigh Kate, by Maxim-477-	118
2027	Isaleigh Lady, by Holywell Fisherman, (imp.)-1325-	82
2284	Isaleigh Laura, by Maxim-477-	117
2021	Isaleigh Lily, by Holywell Prince, (imp.)-624-	81
2288	Isaleigh Louise, by Maxim-477-	118
2062	Isaleigh Nelly, by Maxim-477-	87
2059	Isaleigh Nettie, by Maxim-477-	86
2285	Isaleigh Nora, by Holywell Miner, (imp.)-612-	117
2295	Isaleigh Maggie, by Holywell Miner, (imp.)-612-	119
1330	Isaleigh Maid IV, by Holywell Miner (imp.) 612-	65
2191	Isaleigh Marjory, by Maxim-477-	118
2294	Isaleigh Martha, by Maxim-477-	118
2283	Isaleigh Peerless, by Maxim-477-	117
2029	Isaleigh Pretty Girl, by Maxim -477-	82
2023	Isaleigh Primrose, by Holywell Prince, (imp.)-624-	81
2061	Isaleigh Pringle, by Champion-1597-	87
2022	Isaleigh Pet, by Holywell Prince, (imp.)-624-	81
2286	Isaleigh Plumb, by Holywell Miner, (imp.)-612-	117
2287	Isaleigh Polly, by Maxim-477-	117
2017	Isaleigh Promise, by Holywell Miner, (imp.)-612-	80
2199	Island Rose, by Holywell of Riverside -765-	105
2014	Isaleigh Ruby, by Holywell Fisherman, (imp.)-1325-	80
2141	Jane, by Yorkshire Dandy-977-	97
2190	Jean, by Holywell of Riverside-765-	104
2088	Jenny Lind, by Holywell of Riverside -765-	90
2139	Jerusha Jane, by Oak Lodge Model II -1262-	97

No.	Names of Sows.	Page.
2040	Jess, by Holywell Earl II, (imp. in dam-290-	84
2210	Jessamine, by Holywell of Riverside -765-	107
1986	Judy, by Kinecroft Giant-424-	76
2151	Kate, by Isaleigh King-1157-	99
2198	Kimberley Lass, by Sitting Bull-245-	105
1488	Lady Aberdeen, by Markham King II-677-	65
2157	Lady Aberdeen, by Maxim-477-	100
2182	Lady Aberdeen X, by Prince-1578-	103
2032	Lady Augusta II, by Montroy-531-	82
1947	Lady D, by Jack of Manitoba-1017-	70
2097	Lady Edgewood, by Jan Duke-1291-	91
2174	Long Fanny, by Maud P-344-	102
2237	Lady Laws, by Oak Lodge Duke IV -1266-	110
1949	Lady Lillian II, by Oxford Jack V -1029-	70
2155	Lady May, by Purity-1117-	99
2216	Lady Miller, by Isaleigh Ideal V -1453-	108
1958	Lady of Rigaud, by Isaleigh Spark -918-	72
1954	Lady Roseberry, by Rover K-1154-	71
2274	Lady Syemour, by General Gordon II -327-	116
2085	Lady Sidney, by Prince-1578-	90
2140	Lady Star, by Perfection II-776-	97
2160	Lady Tupper, by Lord Lorne-2006-	100
2080	Lady W, by Oak Lodge Ranger -1851-	89
2123	Lady Wellington, by Benwell-207-	95
2180	Labor Girl, by Emigrant Diamond II -853-	103
2221	Lakeview Lass, by Banker-1389-	108
2132	Lassie, by Jumbo-664-	96
1924	Laura, by Real Diamond-861-	67
2135	Lillian, by Maxim-477-	96
2188	Lillian, by Isaleigh Baron III-1371-	104
2193	Lily, by Prince-1578-	104
2299	Lily, by Sitting Bull-254-	119
2224	Lindsay Lass, by White Beauty-2071-	109
2175	Little Sue, by Emigrant Diamond II -853-	102
1965	Lodge Heroine II, by Kinecroft Hero, (imp.)-23-	73
2064	Logoch Maid, by Duke-545-	87
1963	Lucky Lassie, by Lucky Lad-517-	73
2196	Lucy, by Islander-358-	105
2146	Lulu, by Roger-2003-	98
1990	Mabel, by Uncle Sam-1431-	77
2154	Madam Laurier, by Lord Lorne-2006-	99
1960	Mademoiselle III, by Canadian-1204-	72
1917	Madge, by Model Duke II-844-	66
2130	Madge, by Isaleigh Baron III-1371-	96
2184	Madoc Betsy, by Emigrant Diamond II-853-	103
2152	Maggie, by Isaleigh King-1159-	99
1984	Maggie Bell, by Hamlet-1010-	76
2112	Maiden Emigrant, by Holywell Emigrant, (imp.)-173-	93
2113	Maiden Emigrant II, by Holywell Emigrant, (imp.)-173-	93
2114	Maiden Emigrant III, by Holywell Emigrant, (imp.)-173-	94
1999	Maiden Heroine, by Kinecroft Hero, (imp.)-23-	78
2228	Maiden Heroine III, by Kinecroft Hero, (imp.)-23-	110
2137	Maid of Athens, by Maxim-477-	97
2305	Maple Belle, by Barnston Pride-751-	200
1977	Maple Hill Beauty, by Bonaparte -484-	75
1939	Marjorie III, by Gaiety II-695-	69
1933	Marysville, by Maxim-477-	68
2083	Matchless Maid, by Oak Lodge Diamond-924-	89
2041	Marjorie IV, by King C-427-	84
1926	Maud, by Isaleigh Prince-1156-	67
2261	Maud, by Isaleigh King-1159-	114
1934	Maud Excelsior, by Marquis II-1367-	68
2037	May Blossom, by Willie Dominion II -1545-	83
1972	May C, by Hero-260-	74
2042	May Flower II, by Isaleigh Spark -918-	84
2078	May Peel, by Halton King-1045-	89
2225	Mayo IV, by Gladiator, (imp.)-13-	109
2142	Meadow Lea Beauty, by Yorkshire Dandy-977-	97
1943	Melodian, by Duke of Oak Lodge V -1297-	70
1942	Melody, by Sultan, (imp.)-12-	69
1928	Millie Heroine II, by Kinecroft Hero, (imp.)-23-	67
2047	Miss Dido, by Fiddler-244-	85
2194	Miss Maud, by Doctor-1586-	105
1955	Miss Minnie V, by Triumph-866-	71
2231	Miss Oliver, by Oak Lodge Duke IV -1266-	110
2136	Miss Stamina, by Oak Lodge Stamina III-1349-	97
2068	Molly, by Manitoba King-1425-	88
2134	Molly, by Emigrant Hero-1397-	96
2159	Molly, by Kinecroft Giant-424-	100
2259	Molly, by Sweepstake-1934-	114
1948	Mooreland Queen, by Jack of Mani-	

No.	Names of Sows.	Page.
	toba–1017–	70
1988	Morning Glory, by Conqueror–356–	76
2038	Morning Glory II, by Willie Dominion II–1545–	83
2092	Moss Rose IV, by Isaleigh King –1159–	91
1945	Mount Rose, by Kinecroft Taffy–210–	70
2098	Mountain Rose, by Kirton Dandy I, (imp. in dam)–323–	92
2169	Nancy, by Royal George–1419–	101
2219	Nancy, by Doctor–1586–	108
2195	Nannie Trilby, by Islander–358–	105
1540	Nellie, by Recorder–66–	65
2119	Nelly II, by Archie C–903–	94
1971	Nellie C, by Hero–260–	74
2213	Netta, by Willow Chief II–1652–	107
2230	Nettie, by Doctor–1586–	110
2076	Nora, by Hasket–922–	89
2239	O. A. C. 79, by Premium of Oak Lodge–605–	111
2240	O. A. C. 80, by Premium of Oak Lodge–605–	111
2241	O. A. C. 81, by Premium of Oak Lodge–605–	111
2242	O. A. C. 82, by Premium of Oak Lodge–605–	111
2243	O. A. C. 83, by Premium of Oak Lodge–605–	112
2244	O. A. C. 124, by Premium of Oak Lodge–605–	112
2245	O. A. C. 125, by Premium of Oak Lodge–605–	112
2246	O. A. C. 126, by Premium of Oak Lodge–605–	112
2247	O. A. C. 127, by Premium of Oak Lodge–605–	112
2282	O. A. C. 137, by Oak Lodge Rufus –1723–	117
2252	O. A. C. 138, by Oak Lodge Rufus –1723–	113
2253	O. A. C. 139, by Oak Lodge Rufus –1723–	113
2254	O. A. C. 145, by Oak Lodge Rufus –1723–	113
2255	O. A. C. 146, by Oak Lodge Rufus –1723–	113
2256	O. A. C. 153, by Oak Lodge Rufus –1723–	113
2257	O. A. C. 154, by Oak Lodge Rufus –1723–	113
2248	O. A. C. 155, by Oak Lodge Rufus –1723–	112
2249	O. A. C. 156, by Oak Lodge Rufus –1723–	112
2250	O. A. C. 157, by Oak Lodge Rufus –1723–	112
2251	O. A. C. 158, by Oak Lodge Rufus –1723–	113
2226	Oak Lodge Buttercup IV, by Dominion III, (imp. in dam)–30–	109
1978	Oak Lodge Butterwitch VI, by Dominion III, (imp. in dam)–30–	75
1929	Oak Lodge Butterwich V, by Dominion III, (imp. in dam)–30–	67
2103	Oak Lodge Donna, by Diamond, (imp. in dam)–189–	92
2116	Oak Lodge Fancy, by Oak Lodge Diamond–924–	94
2105	Oak Lodge Florence, by Oak Lodge Model II–1262–	92
2227	Oak Lodge Florence II, by Oak Lodge Model II–1262–	109
1931	Oak Lodge Jessie, by Oak Lodge Diamond–924–	68
1996	Oak Lodge Jessie II, by Model Duke II –844–	77
2104	Oak Lodge Jessie II, by Holywell Emigrant, (imp.)–173–	92
2004	Oak Lodge Julia, by Holywell Emigrant, (imp.)–173–	79
2005	Oak Lodge Julia II, by Holywell Emigrant, (imp.)–173–	79
2110	Oak Lodge Julia III, by Holywell Emigrant, (imp.)–173–	93
2111	Oak Lodge Julia IV, by Holywell Emigrant, (imp.)–173–	93
2109	Oak Lodge Jewel, by Oak Lodge Diamond–924–	93
2108	Oak Lodge Jewess, by Oak Lodge Diamond–924–	93
1964	Oak Lodge Mary II, by Luke of Oak Lodge V–1297–	73
1998	Oak Lodge Matilda, by Oak Lodge Diamond–924–	78
2057	Oak Lodge Matilda, by Oak Lodge Diamond–924–	86
2115	Oak Lodge Matchless, by Oak Lodge Diamond–924–	94
2269	Oak Lodge Matilda, by Oak Lodge Diamond–924–	115
2055	Oak Lodge Matilda II, by Oak Lodge Diamond–924–	86
2056	Oak Lodge Matilda III, by Oak Lodge Diamond–924–	86
2002	Oak Lodge Midge, by Oak Lodge Diamond–924–	78
2003	Oak Lodge Midge II, by Oak Lodge Diamond–924–	78

No.	Names of Sows.	Page.
1997	Oak Lodge Minnie, by Kinecroft Hero, (imp.)-23-	78
1937	Oak Lodge Mite II, by Kinecroft Justice, (imp.)-14-	69
2001	Oak Lodge May, by Kinecroft Hero, (imp.)-23-	78
2268	Oak Lodge Mayflower, by Kinecroft Hero, (imp.)-23-	115
2270	Oak Lodge Nymth, by Dominion III, (imp. in dam)-30-	115
2099	Oak Lodge Primrose, by Barton Wonder-1958-	92
2266	Oak Lodge Rose III, by Holywell Emigrant, (imp.)-173-	115
2267	Oak Lodge Rosette II, by Holywell Emigrant, (imp.)-173-	115
2107	Oak Lodge Snowflake, by Oak Lodge Diamond-924-	93
1930	Oak Lodge Tuber Rose, by Holywell Emigrant, (imp.)-173-	68
2218	Oakville Queen, by King George -1084-	108
2232	Office Girl, by Oak Lodge Duke IV -1266-	110
2229	Ontario Girl, by Holywell Ives, (imp.) -1505-	110
1920	Oughton's Five, by King William -1250-	66
1919	Oughton's Four, by King William -1250-	66
1921	Oughton's Seven, by Sitting Bull-254-	66
2120	Oughton's Six, by King William -1250-	94
1923	Oughton's Three, by King William -1250-	67
1922	Oughton's Two, by King William -1250-	66
2106	Packer's Fancy, by Grandeur III -1300-	93
2208	Peach Blossom, by Jumbo-664-	107
1932	Peel Queen, by King George-1084-	68
1935	Peel Rose, by Halton King-1045-	68
2117	Peerless, by Marquis-1946-	94
1979	Peterboro's Pride, by Holywell Fisherman, (imp.)-1325-	75
2176	Pettish Girl, by Emigrant Diamond II -853-	102
2067	Polly, by Manitoba King-1425-	87
2173	Polly, by Holywell of Riverside-765-	102
2260	Polly, by Sweepstake-1934-	114
2272	Polly, by Simon-1048-	115
2205	Pomeroy Queen, by Sitting Bull II -1770-	106
2222	Prairie Lass, by Mollington Model III-1352-	109
2010	Prairie Queen, by Snowdon-1404-	79
2258	Precious Beauty, by Sweepstake -1934-	113
2162	Pride, by J. Y.-416-	100
1994	Pride of Burnside, by Senator-1034-	77
2039	Pride of Elm Grove, by Perfection II -776-	83
1975	Pride of Isaleigh, by Isaleigh Choice -1158-	74
2015	Pride of Isaleigh, by Isaleigh Choice -1158-	80
2096	Princess Rose, by Wanstead Prince, -562-	91
2028	Pride of South Newbury, by Maxim -477-	82
2165	Pride of St. Williams, by Oxford Jack IV-1021-	101
2035	Pride of Venlo, by Champion-1597-	83
1940	Primrose, by King C-427-	69
2172	Princess II, by Elm Grove Reserve -442-	102
2280	Princess III, by Baron Red Wing -1231-	116
1967	Princess Diamond, by Oak Lodge Diamond-924-	73
2164	Princess Fedora, by Oxford Jack IV -1021-	101
2262	Princess May II, by Markham Tom -739-	114
2166	Princess Louise, by Oxford Jack IV -1021-	101
1995	Princess of Oak Lodge, by Diamond, (imp. in dam)-189-	77
1927	Princess of Oak Lodge II, by Maid's Diamond V-860-	67
1961	Queen, by Dan. York-551-	72
1950	Queen Bess, by Mandarine-647-	71
1951	Queen Elizabeth, by Mandarine-647-	71
2136	Queen of Cramahe, by Oak Lodge Emigrant-1308-	95
1973	Queen of Marmora, by Canadian -1202-	74
2179	Rodden Queen, by Emigrant Diamond II-853-	103
1993	Rose, by Kinecroft Boxer-614-	77
2094	Rose Beauty, by Halton King-1045-	91
2093	Roseland, by Halton King-1045-	91
2008	Rosena, by Diamond Buttercup V -1850-	79
2303	Rose of Sharon, by Prince Diamond IV-1807-	200
1987	Rose White, by Yorkshire Lad, (imp.) -436-	76

No.	Names of Sows.	Page.
2069	Rosy, by Manitoba King-1425-	88
2197	Rosy, by Islander-358-	105
2273	Roxy, by Simon-1048-	115
2161	Royal Rose, by Jackson II-1026-	100
2177	Royalston Queen, by Emigrant Diamond II-853-	102
2171	Ruth, by Oak Lodge Model-1199-	102
2191	Sallie, by Holywell of Riverside-765-	104
2217	Sally Beachburg, by Sir Hector Scott -1848-	108
2144	Sally II, by Kirton Chief, (imp.)-124-	98
2095	Satella, by Haskett-922-	91
1946	Selena, by Sitting Bull-254-	70
2215	Seymour Maid, by Millie Dominion II-1545-	108
2275	Snowball, by Isaleigh Ideal V-1453-	116
2052	Snowbird, by Gladiator, (imp.)-13-	85
1981	Snowdrop, by Model Duke II-844-	75
2124	Snow Drop, by Oak Lodge Emigrant -1308-	95
2072	Snowflake, by Kinecroft Giant-424-	88
2276	Snow Flake, by Isaleigh Ideal V -1453-	116
2275	Soloma, by Holywell Wonder II (imp.)-3-(711)-	115
2073	Sophia, by Kinecroft Giant-424-	88
2278	Soprano, by Rodney-2053-	116
2074	Spotless, by Kinecroft Giant-424-	88
2181	Springbrook Girl, by Prince-1578-	103
2084	Springbrook Maid, by Oak Lodge Bacon-506-	90
2149	Spruce Lass, by Holywell King-286-	98
2145	Spruce Maid, by Holywell King-286-	98
2214	Stella, by Willow Chief II-1652-	107
2298	Stottville Lass, by Maxim-477-	119
2066	Sue, by Long Tom-440-	87
2101	Stub, by Richmond Pride-1960-	92
2263	Sunbeam, by Premium of Oak Lodge -605-	114
2071	Sunflower, by Kinecroft Giant-424-	88
1985	Surprise, by Favorite III, (imp. in dam)-178-	76
1941	Susan, by Carman Lad-1412-	69
2070	Susie, by Sitting Bull-254-	88
2091	Susie, by Dandy Boy-350-	91
2128	Sussex Beauty, by Holywell Ives, (imp.)-1505-	95
1974	Susy Lang, by Kinecroft Taffy-210-	74
1980	Sweet Marie, by Maxim-477-	75
2158	Trilby, by Maxim-477-	100
2289	Venlo's Charm, by Maxim-477-	118
1918	Verna, by Oak Lodge Boy III-504-	66
2086	Victoress, by Marlbank Prince-679-	90
2189	Victoria, by Holywell Hastings-571-	104
2297	White Bess, by Saladin-1006-	119
2143	White Rose, by Dan York-551-	98
2163	White Rose, by Kinecroft Taffy-210-	101
2041	White Vale Beauty, by White Jack -1120-	85
2045	White Vale Pride, by White Jack -1120-	84
2202	Willow Beauty, by Isaleigh Prince II -1452-	106
2201	Willow Lodge Queen, by Isaleigh Prince II-1452-	106
2118	Wooddale Beauty, by Maxim II-2118-	94
2121	Yorkshire Bess, by King David-1689-	95
1962	Yorkshire Lass, by O. E. F. 1766-1090-	72
2122	Yorkshire Lass, by King David-1689-	95
2049	Yorkshire Queen by King David -1689-	85

SUFFOLK SWINE RECORD.

VOL. IV.

INDEX

— TO —

BREEDERS, IMPORTERS AND OWNERS

— OF —

SUFFOLK PIGS

IN THIS VOLUME.

B stands for breeder; *I* for importer, and *O* for owner.

The numbers refer to the page the full pedigree of the animal is to be found upon.

Clazie, Wm., Belleville; o 4.
Couse & Son, J. E., Wyoming; b 5.
Dorsey, R., Burnhamthorpe; o 1 (2), b 2 (2), o 3 (2), b 4 (4), o 4 (2), o 5, b 5 (2), b 6 (2), o 7 (3).
Elliott, Wm., Milton; b 1 (2), b 4, b 5, b 7 (3).
Featherston, Jos., Streetsville; b 1 (2), b 2 (2), b 3 (2), b 5 (2), b 6 (2), b 7 (2), b 8.
Frank & Sons, A., The Grange; b 2, b 6 (3),
McLeod, Kenneth, Dugald, Man.; o 2, o 6.
Moore, Sam'l, Cooksville; b 1 (2), b 3 (2), b 4.
Philips & Son, J. F., Warren, Penn., U. S.; o 1.
Sturdy, H., Plumper Pass, B.C.; b 2, b 5.

SUFFOLK BOARS.

-210- **TORONTO KING.**

Farrowed Sept. 13, 1893; bred by Wm. Elliot, Milton; 2nd owner, R. Dorsey, Burnhamthorpe; sire Prince George-121-; dam Mary-170-by Milton Boy-146-; Sister to Nettie-147-by Pugilist-77-; Park Hill Lass-83-by Sandwich-40-; Princess -44-by Champion, (imp.)-3-; Suffolk Queen, (imp.)-5-by boar and sow owned by Lord Ellesmere

-211- **WARREN BOY.**

Farrowed Oct. 10, 1894; bred by Samuel Moore, Cooksville; 2nd owner, R. Dorsey, Burnhamthorpe; 3rd owner, J. F. Philips & Son, Warren, Penn., U.S.; sire King George-183-; dam Milton Girl-159-by Milton Boy-146-; Sister to Nettie-147-(Vol. II), by Pugilist-77-, etc. See-210-.

-212- **COOKSVILLE BOY.**

Farrowed Oct. 10, 1894; bred by Samuel Moore, Cooksville; 2nd owner, R. Dorsey, Burnhamthorpe; sire King George-183-; dam Milton Girl-159-(Vol. II), by Milton Boy-146-, etc. See -211-.

-213- **BURNHAMTHORPE LAD.**

Farrowed Oct. 27, 1894; bred by Wm. Elliot, Milton; 2nd owner, R. Dorsey, Burnhamthorpe; sire Conqueror-167-; dam Mary-170-(Vol. IV), by Milton Boy-146-, etc. See-210-.

-214- **PRINCE K.**

Farrowed Sept. 24, 1894; bred by Joseph Featherston, Streetsville; sire Ben V-186-; dam Ida III-191-by Champion II -165-; Ida II-169-by I Am First-147-; Caledon Maid-144-by Lord Nelson, (imp.)-12-; Skip-14-by Longfellow, (imp.) -10-; Ida-6-by Champion, (imp.)-3-; Suffolk Queen, (imp.) -5-by boar and sow owned by Lord Ellesmere.

-215- **BUFTON.**

Farrowed Sept. 24, 1894; bred by Joseph Featherston, Streetsville; sire Ben V-186-; dam Ida III-191-(Vol. IV), by Champion II-165-, etc. See-214-.

-216- **RORY O'MORE II.**

Farrowed April 2, 1894; bred by H. Sturdy, Plumper Pass, B.C.; sire Rory O'More-100-; dam Lucy-226-by Rory O' More-100-, etc.

-217- **MARLBOROUGH.**

Farrowed Oct. 10, 1894; bred by R. Dorsey, Burnhamthorpe; sire Prince George-121-; dam Susie-173-by Prince George -121-; Mary-170-by Milton Boy-146-; Sister to Nettie-147- (Vol. II), by Pugilist-77-, etc. See-210-.

-218- **ABERDEEN.**

Farrowed April 2, 1895; bred by R. Dorsey, Burnhamthorpe; sire King George-183-; dam Kate-220-by Milton Boy-146-, etc.

-219- **LEADER.**

Farrowed April 14, 1895; bred by A. Frank & Sons, The Grange; 2nd owner, Kenneth McLeod, Dougald, Man.; sire I Am First-147-; dam Nancy-155-by I Am First-147-; Edmonton Maid-99-by Lord Nelson, (imp.)-12-; Skip-14-(Vol. I), by Longfellow, (imp.)-10-, etc. See-214-.

-220- **SUFFOLK DANDY.**

Farrowed June 20, 1895; bred by Jos. Featherston, Streetsville; sire Streetsville Dandy-175-(bred by R. Dorsey, Burnhamthorpe); dam Susie-173-(bred by Wm. Elliot, Milton), by Prince George-121-(bred by A. Frank & Son, the Grange); Mary-170-(Vol. III), by Milton Boy-146-, etc.

-221- **IDA'S KING**

Farrowed Sept. 2, 1895; bred by Jos. Featherston, Streetsville; sire Streetsville Dandy-175-(bred by R. Dorsey, Burnhamthorpe; dam Ida's Beauty-223-(bred by Jos. Featherston, Streetsville), by Ben V-186-(bred by Jos. Featherston, Streetsville); Ida III-191-by Champion II-165-; Ida II-169-by I Am First-147-; Caledon Maid-144-by Lord Nelson, (imp.) -12-; Skip-14-(Vol. I), by Longfellow, (imp.)-10-, etc. See -214-.

-222- **RONALD.**

Farrowed Nov. 9, 1895; bred by Jos. Featherston, Streetsville; sire Streetsville Dandy-175-(bred by R. Dorsey, Burnhamthorpe); dam Lucy-189-(bred by Wm. Elliot, Milton), by Milton Boy-146-(bred by R. Dorsey, Burnhamthorpe); Sister to Nettie-147-by Pugilist-77-; Park Hill Lass-82-by Sandwich-40-; Princess-44-by Champion, (imp.)-3-; Suffolk Queen, (imp.)-5-by boar and sow owned by Lord Ellesmere.

-224- **IDA'S CHAMPION.**

Farrowed March 2, 1896; bred by Jos. Featherston, Streetsville; sire Prince K-214-(bred by Jos. Featherston, Streetsville); dam Ida's Beauty-223-(bred by Jos. Featherston, Streetsville), by Ben V-186-(bred by Jos. Featherston, Streetsville); Ida III -191-by Champion II-165-; Ida II-169-(Vol. III), by I Am First-147-, etc. See-223-.

-225- **CHAMPION BEN.**

Farrowed March 2, 1896; bred by Jos. Featherston, Streetsville; sire Prince K-214-(bred by Jos. Featherston, Streetsville); dam Ida's Beauty-223-(bred by Jos. Featherston, Streetsville), by Ben V-186-(bred by Jos. Featherston, Streetsville); Ida III -191-by Champion II-165-; Ida II-169-(Vol. III), by I Am First-147-, etc. See-223-.

-226- **GRIT.**

Farrowed Oct. 10, 1895; bred by Samuel Moore, Cooksville; 2nd owner, R. Dorsey, Burnhamthorpe; sire Markham Guardian-190-(bred by Levi Pike, Locust Hill); dam Milton Girl -159-(bred by Wm. Elliott, Milton), by Milton Boy-146-(bred by R. Dorsey, Burnhamthorpe); Sister to Nettie-147-(Vol. II), by Pugilist-77-, etc. See-222-.

-227- **TORY.**

Farrowed Oct. 10, 1895; bred by Samuel Moore, Cooksville; 2nd owner, R. Dorsey, Burnhamthorpe; sire Markham Guardian -190-(bred by Levi Pike, Locust Hill); dam Milton Girl-159-(bred by Wm. Elliott, Milton), by Milton Boy-146-(bred by R. Dorsey, Burnhamthorpe); Sister to Nettie-147-(Vol. II), by Pugilist-77-, etc. See-222-.

SUFFOLK SOWS.

(Missing numbers were burnt in fire.)

-196- **BURNHAMTHORPE LASS**

Farrowed July 3, 1894; bred by R. Dorsey, Burnhamthorpe; sire King George-183-; dam Lucy-189-by Milton Boy-146-; Sister to Nettie-147-by Pugilist-77-; Park Hill Lass-82-by Sandwich-40-; Princess-44-by Champion, (imp.)-3-; Suffolk Queen, (imp.)-5-by boar and sow owned by Lord Ellesmere.

-197- **SUFFOLK BESS.**

Farrowed July 3, 1894; bred by R. Dorsey, Burnhamthorpe; 2nd owner, Wm. Clazie, Belleville; sire King George-183-; dam Lucy-189-(Vol. IV), by Milton Boy-146-, etc. See-196-.

-198- **MY BEAUTY.**

Farrowed July 3, 1894; bred by R. Dorsey, Burnhamthorpe; sire Milton Boy-146-; dam Sister to Nettie-147-by Pugilist -77-; Park Hill Lass-82-(Vol. I), by Sandwich-40-, etc. See -196-.

-207- **MILTON LASS.**

Farrowed April 1, 1894; bred by R. Dorsey, Burnhamthorpe; sire Caledon Lad-155-; dam Susie-173-by Prince George -121-; Mary-170-by Milton Boy-146-; Sister to Nettie-147-(Vol. II), by Pugilist-77-, etc.

-220- **KATE.**

Farrowed Sept. 13, 1893; bred by Wm. Elliott, Milton; 2nd owner, R. Dorsey, Burnhamthorpe; sire Milton Boy-146-; dam Sister to Nettie-147-by Pugilist-77-; Park Hill Lass-82-by Sandwich-40-; Princess-44-by Champion, (imp.)-3-; Suffolk Queen, (imp.)-5-by boar and sow owned by Lord Ellesmere.

-221- **COOKSVILLE GIRL.**

Farrowed Oct. 10, 1894; bred by Samuel Moore, Cooksville; 2nd owner, R. Dorsey, Burnhamthorpe; sire King George-183-; dam Milton Girl-159-by Milton Boy-146-; Sister to Nettie -147-(Vol. II), by Pugilist-77-, etc. See-220 .

-222- **BURNHAMTHORPE PRIDE.**

Farrowed Oct 27, 1894; bred by Wm. Elliott, Milton; 2nd owner, R. Dorsey, Burnhamthorpe; sire Conqueror-167-; dam Mary-170-by Milton Boy-146-; Sister to Nettie-147-(Vol. II), by Pugilist-77-, etc. See-220-.

-223- **IDA'S BEAUTY.**

Farrowed Sep. 24, 1894; bred by Joseph Featherston, Streetsville; sire Ben V-186-; dam Ida III-191-by Champion II -165-; Ida II-169-by I Am First-147-; Caledon Maid-144-by Lord Nelson, (imp.)-12-; Skip-14-by Longfellow, (imp.)-10-; Ida-6-by Champion, (imp.)-3-; Suffolk Queen, (imp.)-5-by boar and sow owned by Lord Ellesmere.

-224- **BEAUTY.**

Farrowed Sep. 24, 1894; bred by Joseph Featherston, Streetsville; sire Ben V-186-; dam Ida III-191-(Vol. IV), by Champion II-165-, etc. See-223-.

-225- **IDA.**

Farrowed May 10, 1895; bred by J. E. Couse & Son, Wyoming; sire Sir Walter-136-; dam Sally-136-by Lambton-104-; Rote-105-by Easterbrook-32-; Kate-11-by Young Swell,(imp.) -5-; Snow-8-by Granger-4-; Ida-6-by Champion, (imp.)-3-; Suffolk Queen, (imp.)-5-by boar and sow owned by Lord Ellesmere.

-226- **LUCY.**

Farrowed Jan. 3, 1895; bred by H. Sturdy, Plumper Pass, B.C.; sire Rory O' More-100-; dam Lady May-125-by Baronet III-54-; Valley Rose-42-by Vulcan-14-; Alice Oates -38-by Lord Nelson, (imp.)-12-; Mountain Rose-7-by Granger -4-; Ida-6-(Vol. I), by Champion, (imp.)-3-, etc. See-225-.

-227- **COUNTESS.**

Farrowed Oct. 10, 1894; bred by R. Dorsey, Burnhamthorpe; sire Prince George-121-; dam Susie-173-by Prince George -121-; Mary-170-by Milton Boy-146-; Sister to Nettie -147-(Vol. II), by Pugilist-77-, etc. See-221-.

-228- **DUCHESS.**

Farrowed Oct. 10, 1894; bred by R. Dorsey, Burnhamthorpe; sire Prince George-121-; dam Susie-173-(Vol. IV), by Prince George-121-, etc. See-227-.

-229- **MINNIE.**

Farrowed April 2, 1895 ; bred by R. Dorsey, Burnhamthorpe ; sire King George-183-; dam Kate-220-by Milton Boy-146-; Sister to Nettie-147-(Vol. II), by Pugilist-77-, etc. See-221-.

-230- **JESSIE.**

Farrowed April 2, 1895; bred by R. Dorsey, Burnhamthorpe ; sire King George-183-(Vol. IV); dam Kate-220-, etc. See -229-.

-231- **MANITOBA LASS.**

Farrowed Sept. 8, 1895; bred by A. Frank & Sons, The Grange; 2nd owner, Kenneth McLeod, Dougald, Man. ; sire Whiskey-188-; dam Biddy-164-by I Am First-147-; Kate Castleton-143-by Lord Nelson, (imp.)-12-; Skip-14-by Longfellow, (imp.)-10-; Ida-6-(Vol. I), by Champion, (imp.)-3-, etc. See-225-.

-232- **LILY.**

Farrowed April 14, 1895; bred by A. Frank & Sons, The Grange; sire I Am First-147-; dam Nancy-155-by I Am First-147-; Edmonton Maid-99-by Lord Nelson, (imp.)-12-; Skip-14-(Vol. I), by Longfellow, (imp.)-10-, etc. See-231-.

-233- **POLLY.**

Farrowed April 14, 1895; bred by A. Frank & Sons, The Grange; sire I Am First-147-; dam Nancy-155-(Vol. II), by I Am First-147-, etc. See-232-.

-234- **SUFFOLK DAISY.**

Farrowed June 20, 1895; bred by Jos. Featherston, Streetsville; sire Streetsville Dandy-175-(bred by R. Dorsey, Burnhamthorpe); dam Susie-173-(bred by Wm. Elliott, Milton), by Prince George-121-(bred by A. Frank & Son, The Grange); Mary-170-by Milton Boy-146-; Sister to Nettie-147-by Pugilist-77-; Park Hill Lass-82-by Sandwich-40-; Princess -44-by Champion, (imp.)-3-; Suffolk Queen, (imp.)-5-by boar and sow owned by Lord Ellesmere.

-235- **IDA'S QUEEN.**

Farrowed Sept. 2, 1895; bred by Jos. Featherston, Streetsville; sire Streetsville Dandy-175-(bred by R. Dorsey, Burnhamthorpe); dam Ida's Beauty-223-(bred by Jos. Featherston, Streetsville), by Ben V-186-(bred by Jos Featherston, Streetsville); Ida III-191-by Champion II-165-; Ida II-169-by I Am

First-147-; Caledon Maid-144-by Lord Nelson, (imp.)-12-; Skip-14-by Longfellow, (imp.)-10-; Ida-6-by Champion, (imp.)-3-; Suffolk Queen, (imp.)-5-by boar and sow owned by Lord Ellesmere.

-236- **JEANETTE.**

Farrowed Nov. 9, 1895; bred by Jos. Featherston, Streetsville; sire Streetsville Dandy-175-(bred by R. Dorsey, Burnhamthorpe); dam Lucy-189-(bred by Wm. Elliott, Milton), by Milton Boy-146-(bred by R. Dorsey, Burnhamthorpe); Sister to Nettie-147-(Vol. II), by Pugilist-77-, etc. See-234-.

-237- **SOUVENIR.**

Farrowed March 2, 1896; bred by Jos. Featherston, Streetsville; sire Prince K-214-(bred by Jos. Featherston, Streetsville); dam Ida's Beauty-223-(bred by Jos. Featherston, Streetsville), by Ben V-186-(bred by Jos. Featherston, Streetsville); Ida III -191-by Champion II-165-; Ida II-169-(Vol. III), by I Am First-147-, etc. See-235-.

-238- **SARAH.**

Farrowed April 2, 1895; bred by Wm. Elliott, Milton; 2nd owner, R. Dorsey, Burnhamthorpe; sire Conqueror-167-(bred by R. Dorsey, Burnhamthorpe); dam Mary-170-(bred by Wm. Elliott, Milton), by Milton Boy-146-(bred by R. Dorsey, Burnhamthorpe); Sister to Nellie-147-(Vol. II), by Pugilist-77-, etc. See-234-.

-239- **JANE.**

Farrowed Aprill 2, 1895; bred by Wm. Elliott, Milton; 2nd owner, R. Dorsey, Burnhamthorpe; sire Conqueror-167-(bred by R. Dorsey, Burnhamthorpe); dam Mary-170-(bred by Wm. Elliott, Milton), by Milton Boy-146-(bred by R. Dorsey, Burnhamthorpe); Sister to Nettie-147-(Vol. II), by Pugilist-77-, etc. See-234-.

-240- **MAGGIE II.**

Farrowed Nov. 1, 1895; bred by Wm. Elliott, Milton; 2nd owner, R. Dorsey, Burnhamthorpe; sire Conquerer-167-(bred by R. Dorsey, Burnhamthorpe); dam Mary-170-(bred by Wm. Elliott, Milton), by Milton Boy-146-(bred by R. Dorsey, Burnhamthorpe); Sister to Nettie-147-(Vol. II), by Pugilist-77-, etc. See-234-.

-241- **SOUVENIR BELL.**

Farrowed March 2, 1896; bred by Jos. Featherston, Streetsville; sire Prince K-214-(bred by Jos. Featherston, Streetsville); dam Ida's Beauty-223-(bred by Jos. Featherston, Streetsville), by Ben V-186-(bred by Jos. Featherston, Streetsville); Ida III -191-by Champion II-165-; Ida II-169-by I Am First-147-; Caledon Maid-144-by Lord Nelson, (imp.)-12-; Skip-14-(Vol. I), by Longfellow, (imp.)-10-, etc. See-214-.

INDEX TO SUFFOLK BOARS.

No.	Names of Boars.	Page.
218	Aberdeen, by King George–183–	2
215	Bufton, by Ben V–186–	1
213	Burnhamthorpe Lad, by Conqueror –167–	1
225	Champion Ben, by Prince K–214–	3
212	Cooksville Boy, by King George–183–	1
226	Grit, by Markham Guardian–190–	3
224	Ida's Champion, by Prince K–214–	3
221	Ida's King, by Streetsville Dandy –175–	2
219	Leader, by I Am First–147–	2
217	Marlborough, by Prince George–121–	2
214	Prince K, by Ben V–186–	1
222	Ronald, by Streetsville Dandy–175–	2
216	Rory O'More II, by Rory O'More –100–	2
220	Suffolk Dandy, by Streetsville Dandy –175–	2
210	Toronto King, by Prince George–121–	1
227	Tory, by Markhom Guardian–190–	3
211	Warren Boy, by King George–183–	1

INDEX TO SUFFOLK SOWS.

No.	Names of Sows.	Page.
224	Beauty, by Ben V–186–	5
196	Burnhamthorpe Lass, by King George –183–	4
222	Burnhamthorpe Pride, by Conqueror –167–	5
221	Cooksville Girl, by King George–183–	4
227	Countess, by Prince George–121–	5
228	Duchess, by Prince George–121–	5
225	Ida, by Sir Walter–136–	5
223	Ida's Beauty, by Ben V–186–	5
235	Ida's Queen, by Streetsville Dandy –175–	6
239	Jane, by Conqueror–167–	7
236	Jeanette, by Streetsville Dandy–175–	7
230	Jessie, by King George–183–	6
220	Kate, by Milton Boy–146–	4
232	Lily, by I Am First–147–	6
226	Lucy, by Rory O'More–100–	5
240	Maggie II, by Conqueror–167–	7
231	Manitoba Lass, by Whiskey–188–	6
207	Milton Lass, by Caledon Lad–155–	4
229	Minnie, by King George–183–	6
198	My Beauty, by Milton Boy–146–	4
233	Polly, by I Am First–147–	6
238	Sarah, by Conqueror–167–	7
197	Suffolk Bess, by King George–183–	6
234	Suffolk Daisy, by Streetsville Dandy –175–	6
237	Souvenir, by Prince K–214–	7
241	Souvenir Bell, by Prince K–214–	8

Page.

.....4
.....6
.....5
.....7
88-...6
55-...4
.....6
-.....4
.....6
.....7
183-...6
Dandy
.....6
.....7
4-....8

CHESTER WHITE SWINE RECORD.

VOL. VI.

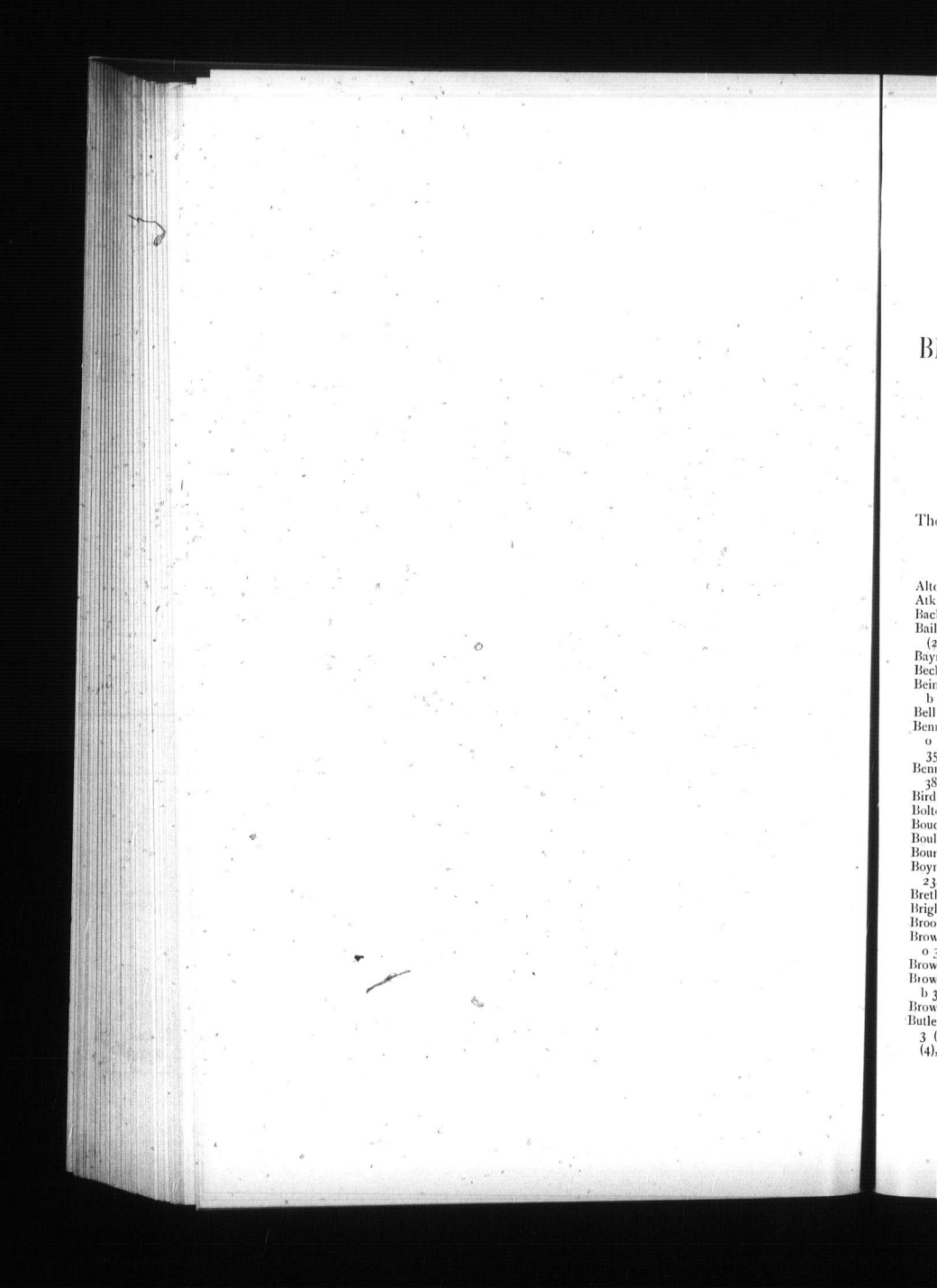

INDEX

— TO —

BREEDERS, IMPORTERS AND OWNERS

— OF —

CHESTER WHITE PIGS

IN THIS VOLUME.

B stands for breeder ; *I* for importer, and *O* for owner.

The numbers refer to the page the full pedigree of the animal is to be found upon.

Alton, James, Belfast ; o 19, o 41.
Atkinson, W. D., Amherstburg ; o 11.
Backhouse, Wm. A., Jaffa ; o 5, o 42.
Bailey, Jas. H., Mangerville, N.B. ; o 9 (2).
Baynal, Fred., Lake View ; o 38.
Beckett, Taylor, Effingham ; o 5, o 23.
Beingessner, F. X., Mildmay ; o 17, b 17, b 21 (2), b 40, b 44 (2).
Bell, W. J., Angus ; o 32.
Bennett, Geo., Charing Cross ; b 7 (5), o 14, b 16, b 19, b 26 (6), b 27 (2), b 35 (2), o 38, b 41.
Bennett & Pardo, Charing Cross ; b 21, o 38, b 44.
Birdsall & Son, F., Birdsall ; b 2, b 11.
Bolton, G. L., Stirling Falls ; o 18, b 40.
Bouchard, Jerry, Letellier, Man. ; o 14.
Boulden & Co., Durham ; o 11.
Bourbeon, D. O., Victoriaville ; o 19.
Boynton, C. Y., Georgeville, Que. ; o 23.
Brethour, J. E., Burford ; o 11, o 34.
Brigham, H., Allan Park ; o 21, o 44.
Brooks, Thos., Brantford ; o 24, o 25 (2).
Brown, Geo. E., Margate, P.E.I. ; o 16, o 38.
Brown, James, Emerson, Man. ; o 36.
Brown, R. M., Cowansville, Que. ; b 11, b 32.
Brown, Wm., Margate, P.E.I. ; o 38.
Butler & Son, Wm., Durham Centre ; b 3 (3), o 13, b 14, b 16, b 19 (2), b 20 (4), b 23 (2), b 41, b 42 (4).
Butson, Wm., Mitchell ; o 35.
Cairns, Jos., Camlachie ; o 5, b 10, b 12, b 24, b 31, b 32.
Callander, J. H., Hartney, Man. ; o 23.
Callbeck, J. W., Augustine Cove, P.E.I. ; o 15, b 16, b 37 (2).
Campbell, Dugald, St. Thomas ; o 15, o 38.
Carmichael, Arch., Louisville Junct. ; o 19.
Carrol, Jas., Terminus ; b 2.
Carver, Richard, Pownal, P.E.I. ; o 17.
Chalk, J. H., Calton ; b 5, o 13 (2), b 24 (3), b 35, b 36, b 38 (2), b 42.
Chaplow, John, St. Thomas ; b 4 (2), o 22.
Charters, F. W., Chatham ; o 19, o 23, o 41.
Christie, Arthur, Winchester ; b 11, b 24.
Christie, Ira, Winchester ; o 20.
Chute, H. J., Somerset, N.S. ; b 1, b 2, o 10, b 20 (4), b 31.
Cleveland, C. C., Danville, Que. ; o 8, o 29 (4).
Cline, Samuel, Fisherville ; o 16.
Cluer & Co., St. Jean, Man. ; o 14, o 35.
Condon, Ernest, Grafton, N.S. ; o 2.
Crampton, John, Emerson, Man. ; o 36.
Crane, Alf. C., Puslinch ; o 4.
Cross, Henry, Louise ; o 21.
Cunningham, Wm., Primrose ; o 4.
Curtis, A. E., Stanstead, Que. ; o 18, o 19, o 41, b 41.
Curtis, C. H., Walkerton ; o 27.

Dale, John, Glendale; o 44.
Davis, John, Pelham Station ; o 6.
Day, Riley, Evelyn ; o 13, b 40.
Day, Russell, Embro ; o 3.
De Courcy, Daniel, Bornholm ; b 2 (2), b 6, b 7, b 8 (3), b 10, b 12, o 13, b 13, b 16, b 17, o 18, b 18, b 27, b 30, b 34 (2), b 35 (4), b 41 (2).
Dollin, Andrew, Chatham ; b 11 (2), o 31.
Drake, S. F., Pownal, P.E.I. ; b 13, b 33 (2), o 38, b 38 (3).
Dunlary, Jotrie, West Shefford, Que. ; o 11.
Dunn, A. T., Prov. Gov't, Musquash, B.C. ; o 7 (5), o 26 (6), o 27 (3).
Dunn, Robt., Franklin Centre, Que. ; o 11.
Eaton, I. H., Bucyrus, Ohio, U.S. ; b 18.
Fee, John M., Hartney, Man. ; o 4.
Fierheller, E., Mount Elgin ; o 43 (2).
Flaherty, M., Thorndale ; b 28.
Foster, Jos., Kippen ; o 32.
Frazer, Jas., Eden ; o 20, o 36.
Frizelle, John F., Oxford Centre ; b 1.
Furness, Robt., Vernon River Bridge, P.E.I. ; b 17, b 39.
Gardiner, Jas., Farquhar ; o 8.
Gemmel, Jas. D., Egmonville ; o 7.
Gentle, Wm., Franklin Centre, Que. ; o 16.
George, E. D., Putnam ; b 6 (4), b 8, b 15 (6), b 16, b 17, b 19, b 24, b 25 (5), b 28, b 29 (4), b 37 (3), b 38 (3), b 39.
George & Sons, H., Crampton ; b 1, b 2, b 3, b 5 (3), b 9 (2), b 10, b 12, o 13, b 14, b 15, b 16 (2), b 21, b 22 (2), b 23, b 27, b 30, b 31, b 32 (2), b 33, b 37, b 39, b 44 (2), o 44.
Gibson, D. I., Bowmanville ; o 2.
Glover, G. W., Ottawa ; o 22, b 22.
Godby, Geo., Griffin's Corners ; o 24.
Goodhue & Co., I. L., Danville, Que. ; o 8 (2), o 9, o 28, o 29 (2), o 30 (5).
Gregg, John P., Mt. Brydges ; o 5.
Gummer, Geo. A., Colborne ; o 4, b 18 (2), b 40 (2).
Haliday, Frank, Eldon, P.E.I. ; b 38.
Harding, C. E., Thorndale ; b 18, o 40, b 40, b 43.
Harding, R. H., Thorndale ; b 1, b 4 (2), b 5, b 8, b 9, b 10 (2), o 11 (3), b 11, b 13 (4), o 18, b 18, b 21, b 22, b 23, b 29 (2), b 30 (5), b 32, b 33, b 34 (3), o 34.
Herron & Dafoe, Avon ; o 17, b 39 (2).
Hilliard, W. J., La Salatte ; o 20.
Holmes, Chas., Amherst, N.S. ; o 15, o 37.
Hudson & Co., Nap. H., Herbertville, Que. ; o 11.
Inglis, John, Bay Centre, Dak., U.S. ; o 14, o 36.
Johnson, Arthur, Greenwood ; o 42.
Johnston, E. W., Tilsonburg ; o 23.
Johnston, Wm., Rodney ; o 15, o 37
Joiner, Chas., St. Thomas ; o 4.
Keyes, John, Hesson ; o 10.
Kimble, Richard, St. Thomas ; o 4.
King, F. S., Beaverton ; o 6.
Knechtel, John, Mitchell ; o 2.
Hunkel, F., Breslau ; o 43.
Lagrange, L. S., Pigeon Hill, Que. ; o 14.
Laurie, Frank, Millbrook, Man. ; o 4.
Learn, P. H., Aylmer ; o 20.
Little, Thos., Brampton ; o 13.
Locke, Chas., St. Thomas ; o 1.
McCorkill, J. C., Cowansville, Que. ; b 31 (2).
McEachern Bros., Argyle ; b 19 (2), b 41 (2).
McKay, Hugh, Owen Sound ; o 40.
McKirdy, Arch., Dutton ; o 10,
McLeod, Kenneth, Dugald, Man. ; b 4 (2), b 12 (2), b 32, b 33, b 42 (3).
McNeil, John J., Ormstown, Que. ; o 11.
McVeigh, Chas., Vars ; o 24.
Macleay, Robt. Jos., Castlebar, Que. ; b 12, o 22, b 42 (2).
Manitoba Penitentiary, Stony Mountain ; o 42 (3).
Martin, F. H., Alexandria, Ohio, U.S. ; b 13, b 31.
Miller, H. H., Hanover ; o 17, o 39.
Milne, David, Ethel ; o 2.
Miltimore, McNeil, Iron Hill, Que. ; o 31.
Minkler, Ernest M., Banner ; o 51.
Moore, A. E., Stanbridge East, Que. ; o 16.
Morisette, V. O., Consapscal, Que. ; o 12.
Moss, E. C., Nutt's Corners, Que. ; o 12, o 33.
Muir, Peter, Flesherton Station ; o 3.
Neil, F. H., Lucan ; o 6, o 25.
Nelson, Ernest, China Point, P.E.I. ; o 38.
Nichol, John C., Hubrey ; o 38.
Noble, Hugh, Kingsley Falls, Que. ; o 9, o 30.
O'Brien, W. E., Dunham, Que. ; o 9.
Ontario Agricultural College, Guelph ; b 8 (3), b 28 (3), b 42, b 43 (3).
Parish, Daniel, St. Thomas ; o 34.
Parker, Emery, Dexter ; o 20.
Parker, Henry, Pownal, P.E.I. ; b 1 (2).

Parkinson, Wm., Devizes ; o 10.
Parr, D. W., Tintern ; o 27.
Patch, C. W., Brome, Que. ; o 19, b 34.
Patterson, Geo., Ingersoll ; b 3, b 22, b 23, o 39.
Peter, J. M., West Brome, Que. ; o 32.
Preston, R. S., Pilot Mound, Man. ; b 10, o 14, b 17, b 31, b 39 (2).
Prince, Wm., Kipton, Ohio, U.S. ; o 23.
Queen's County Agricultural Society, Petersville Church, N.B. ; o 12, o 32.
Quinton, R. W. & T. G., Walter's Falls ; b 3.
Rathburn, E., Thorndale ; b 28.
Rice, Geo. A., Fonthill ; o 9.
Richmond, R. M., Creemore ; o 44.
Richmond & Co., Creemore ; b 4.
Rivett, Robt., Ragawong ; o 40.
Robertson, Joseph, Cavendish Road, P.E.I. ; o 33.
Robertson, Murray, Cavendish, P.E.I. ; o 13.
Rodger, Wm., Herron's Mills ; o 18.
Ross, Charlie, Hartley ; o 19.
Ross, John, Ogemah ; o 10.
Roster, Chas., Mount Vernon ; o 3 (2).
Ruthven, Robt., Clarksburg ; o 2.
Schwartz, Mrs. Catherina, Formosa ; o 44.
Scott, D. B., Fergus ; o 18.
Scott, Thos., Greenridge, Man. ; o 14.
Seamen, Fred., Minnedie, N.S ; o 15.
Shaw, Jas. H., Simcoe ; b 5, b 23, b 36, b 37.
Silver Co., L. B., Cleveland, Ohio, U.S. ; b 2, b 22.
Simpson, Jos., Mooresville ; o 11, o 32.
Simpson, J. W., Tupperville ; o 5, o 23.
Sloan, Jas. S., Kemptville ; b 39.
Smalley, W. R., West Essa ; o 4.
Snarey, Bilton, Croton ; o 35 (2).
Snider, Gideon, Jarvis ; o 2, o 22.
Snyder, H. L., Bedford, Que. ; o 37.
Stewart, Wm., Fort McLeod, N.W.T. ; o 8.
Straus, Geo., Formosa ; b 13.
Thomson, J. H., Henfryn ; o 15, o 38.
Titknoan, John, Essex ; o 6.
Todd & Sons, S. H., Wakeman, Ohio, U.S. ; b 11, b 23, b 34.
Treadwell, Chas., St. Thomas ; o 22.
Trott, Edward, Mount Brydges ; o 6.
Valliancourt, Benj., Franklin Centre, Que.
Vance, Edward, Emerson, Man. ; b 12, b 14 (5), b 33, b 36 (6).
Vandell, Fred., Terminus ; o 2.
Walkom, W. J., Munro ; o 12.
Wallace, Anson, Iroquis ; o 16.
Warren, Elliott, Winston, U.S. ; o 3.
Warrilow, John, Owen Sound ; b 17, b 40 (2).
Watson, Alex. M., Port Talbot ; o 24.
Whinery, Willis, Salem, Ohio, U.S. ; b 44.
Whitley, Mark, Emerson, Man. ; o 17, o 36 (2).
Whitely, Wm., Emerson, Man. ; o 33.
Williams, A., Williams ; o 25 (2).
Williamsor, Geo., Lyons ; o 1.
Wilson, Harry, Franklin Centre, Que. ; o 15, o 37.
Wilson, Samuel, Quyon, Que. ; o 16.

CHESTER WHITE BOARS.

(Missing numbers were burnt in fire.)

-477- **DUKE OF ELGIN.**

Farrowed March, 1894; bred by R. H. Harding, Thorndale; 2nd owner, Chas. Locke, St. Thomas; sire Cleveland-320-; dam Slit Ear-376-by Buckeye Boy-138-; Mapleview Queen -185-by Broadbrim-128-; Annie Laurie-152-by Free Trade -112-; Empress-105-(Vol. I), by Gov. Bishop-69-, etc.

-510- **MIKE.**

Farrowed April 5, 1895; bred by John F. Frizelle, Oxford Centre; 2nd owner, Henry Parker, Eastwood; sire Victor -490-; dam Daisy A-606-by Prince Alexander-337-; Oxford Queen-414-(Vol. IV), by Perth King-1407, T-, etc.

-511- **HERBERT.**

Farrowed May 6, 1895; bred by S. F. Drake, Pownal, P.E.I.; sire Rocket-444-; dam Lady Fanning-730-by Ruster-366-, etc.

-512- **JIM.**

Farrowed May 6, 1895; bred by S. F. Drake, Pownal, P.E.I.; sire Rocket-444-; dam Lady Fanning-730-by Buster-366-, etc.

-513- **CAPTAIN.**

Farrowed June 10, 1895; bred by H. George & Sons, Crampton; 2nd owner, Geo. Williamson, Lyons; sire U. S. King -619-; dam Snow Ball-372-(Vol. III), by Uncle Sam-105-; Daisy-299-by Silverhair II-224-, etc.

-514- **SIR CHARLES.**

Farrowed July 8, 1895; bred by H. J. Chute, Somerset, N.S; sire Ivanhoe-601-; dam Eulalie-622-by Royal George-227-; Pride of the Elms-323-by American Boy-237-; Ohio Lassie -307-by Ohio Eclipse V-234-; Nancy-306-by Sir. Wilhelm -74-; Unity-114-by Kentucky III 1755, N-; Lady Barnes III -113- Original.

-515- **GABRIEL.**

Farrowed Aug. 12, 1895; bred by H. J. Chute, Somerset, N.S.; 2nd owner, Ernest Condon, Grafton, N.S.; sire Ivanhoe -601-; dam Pride of the Elms-323-(Vol. III), by American Boy -237-, etc. See-514-.

-516- **OHIO BOY.**

Farrowed Oct. 30, 1894; bred by L. B. Silver Co., Cleveland, Ohio, U.S.; 2nd owner, Gideon Snider, Jarvis; sire Grover Cleveland 11102, O; dam Silverine 10108, O, by Duke of Oakland 3715, O; Ruth 4072, N.

-517- **GENERAL LOGAN.**

Farrowed May 18, 1895; bred by Daniel De Courcy, Bornholm; 2nd owner, David Milney, Ethel; sire Illinois King -384-; dam Anastasia-226-(Vol. II), by Ed. Morris-59-; White Rose-143-by Jack of Shade Park-87-; Jennie-137-by Model-85-, etc.

-518- **KING GEORGE.**

Farrowed Sept. 11, 1895; bred by Daniel De Courcy, Bornholm; 2nd owner, John Knechtel, Mitchell; sire Illinois King -384-; dam Lucy-481-(Vol. IV), by Archie Silver-283-; Daisy H-480-by Gov. Bishop-69-; Lady Stanley-479-by Centennial II, 366, N, etc.

-519- **DUKE.**

Farrowed April 25, 1895; bred by Jas. Carroll, Terminus; 2nd owner, Fred. Vandell, Terminus; sire Moonlight-323-; dam Sunbeam-396-(Vol. III), by Silver Chief-66-; Thorndale Maid -186-by Broadbrim-128-; Annie Laurie-152-by Free Trade -112-; Empress-105-by Governor Bishop-69-, etc.

-520- **BATTLE CRY.**

Farrowed Sept. 19, 1895; bred by F. Birdsall & Son, Birdsall; 2nd owner, D. J. Gibson, Bowmanville; sire Uncle George -386-; dam Nancy Hanks III-390-(Vol. III), by Banker III -342-; Nancy Hanks II-389-by Royal-72-; Maggie-91-by Grant IV-20-, etc.

-521- **CLARKSBURG KING.**

Farrowed May 24, 1895; bred by H. George & Sons, Crampton; 2nd owner, Robt. Ruthven, Clarksburg; sire U. S. King -619-; dam Rosa-552-(Vol. V), by Honest Tom-301-; Canada's Pride-369-by Lord Nelson-102-; Jennie-216-by Royal -72-, etc.

-522- **JUMBO.**

Farrowed July 14, 1895; bred by Geo. Patterson, Ingersoll; 2nd owner, Russell Day, Embro; sire U.S. King-619-; dam Last Look III-772-by Victor-305-, etc.

-523- **BURFORD'S ROSTER.**

Farrowed March, 1894; bred by Wm. Butler & Son, Dereham Centre; 2nd owner, Chas. Roster, Mount Vernon; sire Rustler-415-; dam Ontario's Beauty-415-by Prince Alexander -337-; Lady Tillman-413-by Stormer-336-; Beauty III-412-by Royal-335-; Beauty II-411-by Grant II-19-; Beauty-212-by Short Nose-41-; Lady Bates III-73-by Garfield II-43-; Lady Bates II-47-by Billy II-27-; Lady Bates-7-by Huron -4-; Close Sow-5-by Old Billy-2-; Queen-2-by Sweepstakes -1-; Chester-1-. Original.

-524- **BURFORD'S PRIDE.**

Farrowed June 27, 1895; bred by Wm. Butler & Son, Dereham Centre; 2nd owner, Chas. Rooter, Mount Vernon; sire Rustler-415-; dam Pert-516-by Duke III, 5977, N; Peggie C, 9446, N, by Once Boy, 2703, N; Catharine, 8852, N, by Centennial VII, 5213, N; Princess, 8076, N, by Duke of Orleans, 2455, N; Lady Woodbridge, 3330, O, by Gen. Logan IV, 2601, N; Lady Woodland, 2230, N, by Kentucky II, 239, N; Madam Rundall, 230, N.

-525- **CASSINO'S KING.**

Farrowed Aug. 29, 1895; bred by Wm. Butler & Son, Dereham Centre; 2nd owner, Elliott Warren, Winston, U.S.; sire Rustler-415-; dam Dominion Belle-517-by Prince Alexander -337-; Ontario's Beauty-415-(Vol. IV), by Prince Alexander-337-, etc. See-523-.

-526- **TIMPO.**

Farrowed March 28, 1895; bred by R. W. & T. G. Quinton, Walter's Falls; 2nd owner, Peter Muir, Flesherton Station; sire Wolehouse Chief-356-; dam Lavinia-115-(Vol. I), by Royal -72-; Empress-105-by Governor Bishop-69-, etc.

-527- **BETTER TIMES.**

Farrowed Oct. 12, 1890; bred by H. George & Sons, Crampton; sire Royal-72-; dam Maggie-630-by Grant IV-20-, etc.

-528- **DUKE.**

Farrowed Feb. 4, 1895; bred by Richmond & Co., Creemore; 2nd owner, W. R. Smalley, West Essa; 3rd owner, Wm. Cunningham, Primrose; sire Better Times-527-; dam Belle of Crampton-224-(Vol. II), by Royal-72-; Queen-150-by Worldbeater-55-, etc.

-529- **SOL WHITE.**

Farrowed March 7, 1895; bred by R. H. Harding, Thorndale; 2nd owner, Alfred C. Crane, Puslinch; sire Washington-608-; dam Lassie Jane-732-by Lincoln-306-, etc.

-530- **MEDIUM.**

Farrowed May, 1895; bred by R. H. Harding, Thorndale; 2nd owner, Geo. A. Gummer, Colborne; sire Cleveland-320-; dam Lily-393-(Vol. III), by Buckeye Boy-138-; Mapleview Queen-185-by Broadbrim-128-; Annie Lawrie-152-by Free Trade-112-, etc.

-531- **GEORGE.**

Farrowed June 26, 1895; bred by Kenneth McLeod, Dugald, Man.; 2nd owner, Frank Lawrie, Millbrook, Man.; sire Manitoba-612-; dam Bessy-314-by Free Trade-112-; Eaton's Best-162-by Hill Top-110-; Crawford Belle VI-68-by Bob -42-; Crawford Belle-64-by Zebulon-39-; Sallie E III-37-by Perfection-9-; Sallie E II-26-by Dick-12-; Sallie E-25-by Bouncer-16-; Lady Florence II-34-by Wakeman Chief-5-; Lady Florence-6-. Original.

-532- **HUSTLER.**

Farrowed June 26, 1895; bred by Kenneth McLeod, Dugald, Man.; 2nd owner, John M. Fee, Hartney, Man.; sire Manitoba -612-; dam Bessy-314-(Vol. III), by Free Trade-112-, etc.

-533- **MAJOR.**

Farrowed July 29, 1895; bred by John Chaplow, St. Thomas; 2nd owner, Chas. Joiner, St. Thomas; sire Duke of Elgin -477-; dam Elgin Duchess-591-(Vol. V), by Lincoln-306-; Sally-378-by Buckeye Boy-138-; Topsy-284-by Silver Chief -66-; Mapleview Queen-185-by Broadbrim-128-; Annie Lawrie-152-by Free Trade-112-, etc.

-534- **GENERAL.**

Farrowed July 29, 1895; bred by John Chaplow, St. Thomas; 2nd owner, Richard Kimble, St. Thomas; sire Duke of Elgin -477-; dam Elgin Duchess-591-(Vol. V), by Lincoln-306-, etc. See-533.

-535- **BANNER KING.**

Farrowed April 21, 1895; bred by H. George & Sons, Crampton; 2nd owner, Ernest N. Minkler, Banner; sire Victor-305-; bred by L. B. Silver, Cleveland, Ohio, U.S.; dam Sweepstakes -227-by Uncle Sam-105-; U. S. Maid-215-by Clymer-149-; I. X. L.-211-by Reckless-146-; Pride of Delaware-204-by General Thomas-100-; Lady Belle-203-. Original.

-536- **MT. BRYDGES KING.**

Farrowed Aug. 30, 1895; bred by H. George & Sons, Crampton; 2nd owner, John P. Grigg, Mt. Brydges; sire U. S. King -619-; bred by F. H. Martin, Alexandria, Ohio, U.S.; dam Success-368-by Uncle Sam-105-; Daisy-299-by Silversides II -244-; U. S. Maid-215-(Vol. II), by Clymer-149-, etc. See -535-.

-537- **TUPPERVILLE KING.**

Farrowed Aug. 30, 1895; bred by H. George & Sons, Crampton; 2nd owner, J. W. Simpson, Tupperville; sire U. S. King -619-; bred by F. H. Martin, Alexandria, Ohio, U.S.; dam Success-368-, (Vol. III), by Uncle Sam-105-, etc. See-536-.

-538- **JACK FROST.**

Farrowed July 20, 1895; bred by Jas. H. Shaw, Simcoe; 2nd owner, Taylor Beckett, Effingham; sire George-270-(bred by E. D. George, Putnam); dam Blanche-340-(Vol. III), (bred by E. D. George, Putnam), by Uncle Sam-105-(bred by J. H. Eaton, Bucyrus, Ohio, U.S.); Seldom Seen-222-by Free Trade -112-; Empress-105-by Governor Bishp-69-, etc.

-539- **RECKLESS BOY.**

Farrowed Aug. 4, 1895; bred by J. H. Chalk, Carton; 2nd owner, Wm. A. Backhouse, Jaffa; sire Honest Tom-499-(bred by J. H. Chalk, Calton); dam Calton's Choice-611-(bred by H. Gregg & Sons, Crampton), by Victor-305-(bred by L. B. Silver, Cleveland, Ohio, U.S.); U. S. Maid-215-(Vol. II), by Clymer-149-, etc.

-540- **ROB.**

Farrowed May, 1895; bred by R. H. Harding, Thorndale; 2nd owner, Jos. Cairns, Camlachie; sire Washington-608-(bred by S. H. Todd & Son, Wakeman, Ohio U.S.); dam Minnie -520-(Vol. V), (bred by R. H. Harding, Thorndale), by Cleveland-320-(bred by S. H. Todd & Son, Wakeman, Ohio, U.S.); Thorndale Maid-186-by Broadbrim-128-, etc.

-541- **CAPTAIN.**

Farrowed March 14, 1895 ; bred by E. D. George, Putnam ; 2nd owner, Edward Trott, Mount Brydges ; sire Victor-305-(bred by L. B. Silver, Cleveland, Ohio, U.S.) ; dam Stella-294-(Vol. II), (bred by E. D. George, Putnam), by Uncle Sam-105-(bred by J. H. Eaton, Bucyrus, Ohio, U.S.) ; Empress-105-by Governor Bishop-69-, etc.

-542- **SILVER PURE.**

Farrowed April 16, 1895 ; bred by E. D. George, Putnam ; 2nd owner, F. H. Neil, Lucan ; sire Victor-305-(bred by L. B. Silver, Cleveland, Ohio, U.S.) ; dam Favorite-254-(bred by E. D. George, Putnam), by Free Trade-112-(bred by L. B. Silver, Cleveland, Ohio, U.S.); Miss Hopeful-112-(Vol. I), by Chief Justice V-73-, etc.

-543- **ROCKET.**

Farrowed May 28, 1895 ; bred by E. D. George, Putnam ; 2nd owner, John Titknoan, Essex; sire Victor-305-(bred by L. B. Silver, Cleveland, Ohio, U.S.); dam Vera-295-(Vol. II), (bred by E. D. George, Putnam), by Uncle Sam-105-(bred by J. H. Eaton, Bucyrus, Ohio, U.S.); Ada-188-by Royal Chief -117- ; Lady Grace-171-by Wakeman Boss-63- ; Graceful -164-by Wakeman Boss-63- ; Sweepstakes-137-by Short Nose -41-, etc.

-544- **DANDY JIM.**

Farrowed Nov. 18, 1895 ; bred by E. D. George, Putnam ; 2nd owner, F. S. King, Beaverton ; sire U. S. King-619-(bred by F. H. Martin, Alexandria, Ohio, U.S.) ; dam Miss Ida-603-(bred by E. D. George, Putnam), by Royal-82-(bred by S. H. Todd & Sons, Wakeman, Ohio, U.S.) ; Ada-188-(Vol. II), by Royal Chief-117-, etc. See-543-.

-545- **JOHNNY.**

Farrowed May 18, 1895 ; bred by D. De Courcy, Bornholm ; 2nd owner, John Davis, Pelham Station ; sire Illinois King -384-(bred by N. G. Alexander, Delavan, Ill., U.S.); dam Anastasia-226-(Vol. II), (bred by Daniel De Courcy, Bornholm), by Ed. Morris-59-(bred by C. W. Baker, Delaware, Ohio, U.S.); White Rose-143-by Jack of Shade Park-87-; Jennie -127-by Model-85-, etc.

-546- **WHAT'S WANTED.**

Farrowed May 10, 1894; bred by D. De Courcy, Bornholm; 2nd owner, Jas. D. Gemmell, Egmonville; sire Glanworth King -228-(bred by R. H. Harding, Thorndale); dam Dew Drop -503-(bred by D. De Courcy, Bornholm), by Archie Silver -283-(bred by L. B. Silver, Cleveland, Ohio, U.S.); Topsy-281- by Young Baker-95-; White Rose-143-(Vol. I), by Jack of Shade Park-87-, etc. See-545-.

-547- **YORK'S PRIZE.**

Farrrowed March 20, 1895; bred by Geo. Bennett, Charing Cross; 2nd owner, A. T. Dunn, Musquash, Agent Provincial Government, New Brunswick; sire Prince Chester-626-(bred by Wm. Butler & Son, Dereham Centre); dam Maudy-764-(bred by E. D. George, Putnam), by Royal-72-(bred by S. H. Todd & Sons, Wakeman, Ohio, U.S.), etc.

-548- **CHARING CROSS BOY.**

Farrowed March 20, 1895; bred by Geo. Bennett, Charing Cross; 2nd owner, A. T. Dunn, Musquash, Agent Provincial Government, New Brunswick; sire Prince Chester-626-(bred by Wm. Butler & Son, Dereham Centre); dam Maudy-764-(bred by E. D. George, Putnam), by Royal-72-(bred by S. H. Todd & Sons, Wakeman, Ohio, U.S.), etc.

-549- **GRAND EXCEL.**

Farrowed March 20, 1895; bred by Geo. Bennett, Charing Cross; 2nd owner, A. T. Dunn, Musquash, Agent Provincial Government, New Brunswick; sire Prince Chester-626-(bred by Wm. Butler & Son, Dereham Centre); dam Maudy-764-(bred by E. D. George, Putnam), by Royal-72-(bred by S. H. Todd & Sons, Wakeman, Ohio, U.S.), etc.

-550- **DUKE COUNTRYSIDE.**

Farrowed Oct. 27, 1895; bred by Geo. Bennett, Charing Cross; 2nd owner, A. T. Dunn, Musquash, Agent Provincial Government, New Brunswick; sire Prince Chester-626-(bred by Wm. Butler & Son, Dereham Centre); dam Maudy-764-(bred by E. D. George, Putnam), by Royal-72-(bred by S. H. Todd & Sons, Wakeman, Ohio, U.S.), etc.

-551- **PRINCE II.**

Farrowed Oct. 31, 1895; bred by Geo. Bennett, Charing Cross; 2nd owner, A. T. Dunn, Musquash, Agent Provincial

Government, New Brunswick; sire Prince Chester-626-(bred by Wm. Butler & Son, Dereham Centre); dam Bell-588-(Vol. V), (bred by Geo. Bennett, Charing Cross), by King Tom-235-(bred by W. E. Wright, Glanworth); Daisy-362-by Crampton Boy-297-, etc.

-552- **O. A. C. ANTONY.**

Farrowed Dec. 23, 1895; bred by Ontario Agricultural College, Guelph; sire Longfellow-659-(bred by D. B. Scott, Fergus); dam Bienty-385-(bred by Daniel De Courcy, Bornholm), by Royal Prince-94-(bred by C. W. Baker, Delaware, Ohio, U.S.); Dawn-94-by Worldbeater-55-; Wakeman Lass-90-by Abe-54-; Beauty V-88-by Zebulon-39-; Beauty III-51-by Dick-12-; Beauty II-50-by Sweepstakes-1-; Beauty-49-. Original.

-553- **O. A. C. AMBO.**

Farrowed Dec. 23, 1895; bred by Ontario Agricultural College, Guelph; 2nd owner, Wm. Stewart, Fort McLeod, N.W.T.; sire Longfellow-659-(bred by D. B. Scott, Fergus); dam Bienty-385-(bred by Daniel De Courcy, Bornholm), by Royal Prince-94-(bred by C. W. Baker, Delaware, Ohio, U.S.); Dawn-94-(Vol. I), by Worldbeater-55-, etc. See-552-.

-554- **O. A. C. ACME.**

Farrowed Dec. 23, 1895; bred by Ontario Agricultural College, Guelph; 2nd owner, Jas. Gardiner, Farquhar; sire Longfellow-659-(bred by D. B. Scott, Fergus); dam Bienty-385-(bred by Daniel De Courcy, Bornholm), by Royal Prince-94-(bred by C. W. Baker, Delaware, Ohio, U.S.); Dawn-94-(Vol. I), by Worldbeater-55-, etc. See-552-.

-590- **GROVELAND.**

Farrowed June 2, 1894; bred by E. D. George, Putnam; farrowed the property of C. C. Cleveland, Danville, Que.; 2nd owner, J. L. Goodhue & Co., Danville, Que.; sire Victor-305-; dam Matchless-446-(Vol. IV), by Royal-72-; Favorite-254-by Free Trade-112-; Miss Hopeful-112-by Chief Justice V-73-; Ella-110-by Kentucky III, 1758, N; Miss Huron-109-by Lord Chester III, 1757, N; Lady Todd, 1776, N. Original.

-591- **ARCFOST.**

Farrowed March 2, 1894; bred by R. H. Harding, Thorndale; farrowed the property of J. L. Goodhue, Danville, Que.; sire Dixie-438-; dam Day's Best-476-(Vol. IV), by Day's

Choice-152-; Lottie-377-by Buckeye Boy-138-; Mapleview Queen-185-by Broadbrim-128-; Annie Lawrie-152-by Free Trade-112-; Empress-105-by Governor Bishop-69-; Lady Israel-104-by Chief Justice IV-67-, etc.

-592- **MILL BOY.**

Farrowed March 2, 1894; bred by R. H. Harding, Thorndale; farrowed the property of J. L. Goodhue & Co., Danville, Que.; sire Dixie-438-; dam Day's Best-476-(Vol. IV), by Day's Choice-152-, etc. See-591-.

-593- **WHAT CARE I.**

Farrowed March 26, 1894; bred by H. George & Sons, Crampton; 2nd owner, Hugh Noble, Kingsey Falls, Que.; sire Victor-305-; dam Perfection-344-(Vol. III), by Royal-72-, etc.

-594- **NOT LOST.**

Farrowed March 16, 1893; bred by Daniel DeCourcy, Bornholm; 2nd owner, Geo. A. Rice, Fonthill; sire Royal Prince -94-; dam Anastasia-226-(Vol. II), by Ed. Morris-59-; White Rose-143-by Jack of Shade Park-87-; Jennie-127-by Model-85-; Farina-124-by King Charles-51-; Lady Chester II-120-by Todd-77-; Lady Chester-116-. Original.

-595- **KING GEORGE.**

Farrowed Oct. 11, 1894; bred by H. George & Sons, Crampton; 2nd owner, W. E. O'Brien, Dunham, Que.; sire Victor -305-; dam Sweepstake-227-(Vol. II), by Uncle Sam-105-; U. S. Maid-215-by Clymer-149-; I. X. L.-211-by Reckless -146-; Pride of Delaware-204-by General Thomas-140-; Lady Belle-203-. Original.

-596- **WELCOME.**

Farrowed March 4, 1894; bred by Daniel DeCourcy, Bornholm; 2nd owner, Jas. H. Bailey, Mangerville, N.B.; sire Glanworth King-228-; dam Lucy-481-(Vol. IV), by Archie Silver -283-; Daisy H.-480-by Governor Bishop-69-; Lady Stanley -479-by Centennial II, 866, N; Lady Hayes, 204, N, by J. C. Kirk II, 203, N; Lady Hayes, 200, N, by Peter G, 199, N; Boyer's Sow, 192, N. Original.

-597- **GET THERE.**

Farrowed March 18, 1892; bred by Daniel DeCourcy, Bornholm; 2nd owner, J. H. Bailey, Mangerville, N.B.; sire Royal Prince-94-; dam Anastasia-226-(Vol. II), by Ed. Morris-59-, etc. See-594-.

-598- **PACKER'S FANCY.**

Farrowed May 19, 1894; bred by Daniel DeCourcy, Bornholm; 2nd owner, John Keyes, Hesson; sire Illinois King -384-; dam Queen Ann-713-by Royal Prince-94-; Lucy-481-(Vol. IV), by Archie Silver-283-, etc. See-596-.

-599- **CURLEY BOY.**

Farrowed March 25, 1894; bred by Joseph Cairns, Camlachie; 2nd owner, John Ross, Ogemah; sire Zola-253-; dam Miss Thorndale-303-by Broadbrim-128-; Annie Lawrie-152-by Free Trade-112-; Empress-105-by Governor Bishop-69-; Lady Israel-104-by Chief Justice IV-67-; Lady Thomas-103-by Champion III, 309, N; Anna Dickinson, 322, N, by Carter Harrison, 313, N; Queen II, 238, N, by David, 321, N; Mrs. Elyson, 326, N, by Chester King, 227, N; Wood Sow, 250, N.

-600- **PILOT PRINCE II.**

Farrowed May 14, 1894; bred by R. S. Preston, Pilot Mound, Man.; sire Pilot Prince-259-; dam Pilot Princess-328-by Tip Top-127-; Madge-257-by Royal-72-; Vina-255-by Middlesex -75-; Empress-105-(Vol. I), by Gov. Bishop-69-, etc. See -599-.

-601- **IVANHOE.**

Farrowed Oct. 10, 1893; bred by H. George & Sons, Crampton; 2nd owner, H. J. Chute, Somerset, N.S.; sire Victor-305-; dam U.S. Maid-215-by Clymer-149-; I.X.L.-211-by Reckless -146-; Pride of Delaware-204-by General Thomas-140-; Lady Belle-203-. Original.

-602- **JIM LONG.**

Farrowed May 11, 1894; bred by R. H. Harding, Thorndale; 2nd owner, Wm. Parkinson, Devizes; sire Cleveland-320-; dam Perfection-288-by Silverchief-66-; Annie Lawrie-152-by Free Trade-112-; Empress-105-(Vol. I), by Governor Bishop-69-, etc. See-599-.

-603- **KING JAMES.**

Farrowed June 10, 1894; bred by R. H. Harding, Thorndale; 2nd owner, Arch. McKirdy, Dutton; sire Cleveland-320-; dam Alice-576-by Silver Chief-66-; Crumlin Lass-575-by Buckeye Boy-138-; Mapleview Queen-186-by Broadbrim-128-; Annie Lawrie-152-(Vol. II), by Free Trade-112-, etc. See-602-.

-604- **ROYAL DUKE.**

Farrowed June 25, 1894; bred by Andrew Dollin, Chatham; 2nd owner, R. H. Harding, Thorndale; 3rd owner, Nap. H. Hudson & Co., Herbertville, Que.; sire Victor-305-; dam Maggie R-719-by Tip Toe-207-, etc.

-605- **CONQUEROR.**

Farrowed June 25, 1894; bred by Andrew Dollin, Chatham; 2nd owner, R. H. Harding, Thorndale; 3rd owner, Joseph Simpson, Mooresville; sire Victor-305-; dam Maggie R-719-by Tip Toe-207-, etc.

-606- **JOLLY TOM.**

Farrowed Aug. 28, 1895; bred by R. H. Harding, Thorndale; 2nd owner, W. D. Atkinson, Amherstburg; sire Cleveland -320-; dam Slit Ear-376-by Buckeye Boy-138-; Mapleview Queen-185-by Broadbrim-128-; Annie Lawrie-152-(Vol. II), by Free Trade-112-, etc. See-602-.

-607- **WILD HARRY.**

Farrowed Feb. 1, 1895; bred by Arthur Christie, Winchester; 2nd owner, Robert Dunn, Franklin Centre, Que.; sire Sam, Jr. -389-; dam Milly-488-by Royal-72-; Vina-255-by Middlesex-75-; Empress-105-(Vol. I), by Gov. Bishop-69-, etc. See -599-.

-608- **WASHINGTON.**

Farrowed Dec. 8, 1892; bred by S. H. Todd & Son, Wakeman, Ohio, U.S.; 2nd owner, J. E. Brethour, Burford; 3rd owner, R. H. Harding, Thorndale; 4th owners, Boulden & Co., Durham; sire Tell, 2061, T; dam O. K., 3638, T, by Sir R-433-; Perfect-546-by Cookton King, 477, T.

-609- **CAPTAIN.**

Farrowed Sept. 14, 1894; bred by R. M. Brown, Cowansville, Que.; 2nd owner, Jotrie Dunlary, West Shefford, Que.; sire Elected-302-; dam Snow Ball-345-by Royal-72-; Daisy-299-by Silverhair II-224-; U. S. Maid-215-by Clymer-149-; I.X.L.-211-by Reckless-146-; Pride of Delaware-204-by General Thomas-140-; Lady Belle-203-. Original.

-610- **GENTLEMAN JACK.**

Farrowed March 20, 1895; bred by F. Birdsall & Son, Birdsall; 2nd owner, Robt. J. McNeill, Ormstown, Que.; sire Uncle George-386-; dam Nancy Hanks III-390-by Banker-III -342-; Nancy Hanks II-389-(Vol. III), by Royal-72-, etc.

-611- **EXCEL.**

Farrowed March 1, 1895; bred by Joseph Cairns, Camlachie; 2nd owners, Queen's County Agricultural Society, Petersville Church, N.B.; sire Boy in Blue-478-; dam Miss Long-716-by Zola-253-, etc.

-612- **MANITOBA.**

Farrowed Dec. 6, 1893; bred by Kenneth McLeod, Dugald, Man.; sire N P.-242-; dam Ontario-324-by Uncle Sam-105-; Ruby-245-by Middlesex-75-; Miss Hopeful-112-by Chief Justice V-73-; Ella-110-by Kentucky III-30-; Miss Huron -109-by Lord Chester III, 1757, N; Lady Todd, 1776, N. Original.

-613- **DUGALD I.**

Farrowed March 18, 1895; bred by Kenneth McLeod, Dugald, Man.; sire N. P.-242-; dam Ontario-324-(Vol. IV), by Uncle Sam-105-, etc.

-614- **KING GEORGE.**

Farrowed March 14, 1895; bred by H. George & Sons, Crampton; 2nd owner, E. C. Moss, Nutt's Corners, Que.; sire Victor -305-; dam Pride of Ontario-370-by Uncle Sam-105-; U. S. Maid-215-(Vol. II), by Clymer-149-, etc. See-535-.

-615- **WELLINGTON.**

Farrowed April 27, 1895; bred by Edward Vance, Emerson, Man.; sire Greenaway-276-; dam Lady Greenaway-342-by Silver Chief-66-; Thorndale Maid-186-by Broadbrim-128-; Annie Lawrie-152-(Vol. II), by Free Trade-112-, etc. See -602-.

-616- **METAPEDIA CHAMPION.**

Farrowed May 18, 1895; bred by Robt. Joseph Macleay, Castlebar, Que.; 2nd owner, V. O. Morissette, Cansapscal, Que.; sire King of Castlebar-410-; dam Success-508-by Victor-305-; Perfection-344-by Royal-72-; Daisy-299-by Riversides II -224-; U S. Maid-215-(Vol. II), by Clymer-149-, etc. See -535-.

-617- **DAN.**

Farrowed April 3, 1894; bred by Daniel De Courcy, Bornholm; 2nd owner, W. J. Walkom, Munro; sire Illinois King -384-; dam Lady D-386-by Royal Prince-94-; Anastasia -226-(Vol. II), by Ed. Morris-59-, etc. See-517-.

-618- **BUSTER II.**

Farrowed May 11, 1894; bred by S. F. Drake, Pownal, P.E.I.; 2nd owner, Murray Robertson, Cavendish, P.E.I.; sire Buster -366-; dam Lady Whidden-408-by Ancaster Duke-292-; Fairy Queen-359-by Gov. Bishop-69-; Empress-105-(Vol. I), by Gov. Bishop-69-, etc. See-599-.

-619- **U. S. KING.**

Farrowed Sept. 2, 1893; bred by F. H. Martin, Alexandria Ohio, U.S.; 2nd owners, H. George & Sons, Crampton; 3rd owner, J. H. Chalk, Calton; sire Roscoe II, 2301, O; dam Vanhess, 3780, O, by Alert, 777, O; Lottie, 3096, O.

-620- **CHAMPION.**

Farrowed March 7, 1895; bred by R. H. Harding, Thorndale; 2nd owner, Riley Day, Evelyn; sire Washington-608-; dam Lassie Jane-732-by Lincoln-305-, etc.

-621- **BLUE BEARD.**

Farrowed March 7, 1895; bred by R. H. Harding, Thorndale; sire Washington-608-; dam Lassie Jane-732-by Lincoln-306-, etc.

-622- **BOY IN BLUE.**

Farrowed March 7, 1895; bred by R. H. Harding, Thorndale; 2nd owner, Wm. Butler & Son, Dercham Centre; 3rd owner, J. H. Chalk, Calton; sire Washington-608-; dam Lassie Jane-732-by Lincoln-306-, etc.

-623- **TOMMY.**

Farrowed Sept. 10, 1895; bred by R. H. Harding, Thorndale; 2nd owner, Thos. Little, Brampton; sire Cleveland-320-; dam Minnie-485-by Silver Chief-66-; Sarah-365-by Broadbrim -128-; Annie Lawrie-152-(Vol. II), by Free Trade-112-, etc. See-602-.

-624- **FORMOSA CHARLEY.**

Farrowed Sept. 15, 1894; bred by Geo. Straus, Formosa; 2nd owner, Daniel De Courcy, Bornholm; sire Sir Archie-367-; dam Formosa Maggie-302-by National Policy-150-; Formosa Dame-218-by Uncle Sam-105-; U. S. Maid-215-(Vol. II), by Clymer-149-, etc. See-535-.

-625- **CHESTER KING.**

Farrowed March 25, 1895; bred by Daniel De Courcy, Bornholm; sire Glanworth King-228-; dam Lady D-386-by Royal Prince-94-; Anastasia-226-(Vol. II), by Ed. Morris-59-, etc. See-517-.

-626- **PRINCE CHESTER.**

Farrowed July 12, 1894; bred by Wm. Butler & Son, Dereham Centre; 2nd owner, Geo. Bennett, Charing Cross; sire White Lord-338-; dam Dominion Belle-517-by Prince Alexander-337-; Ontario's Choice-415-by Prince Alexander-337-; Lady Tillman-413-(Vol. IV), by Stormer-336-, etc. See-523-.

-627- **ADVANCE.**

Farrowed Sept. 3, 1894; bred by Edward Vance, Emerson, Man.; 2nd owner, Thos. Scott, Greenridge, Man.; sire Greenaway-276-; dam Lady Greenaway-342-by Silver Chief-66-; Thorndale Maid-186-by Broadbrim-128-; Annie Lawrie-152-(Vol. II), by Free Trade-112-, etc. See-602-.

-628- **HONEST JOHN.**

Farrowed April 27, 1895; bred by Edward Vance, Emerson, Man.; 2nd owner, Jerry Bouchard, Letellier, Man.; sire Greenaway-276-; dam Lady Greenaway-342-(Vol. III), by Silver Chief-66-, etc. See-627-.

-629- **PRINCE ALBERT.**

Farrowed April 27, 1895; bred by Edward Vance, Emerson, Man.; 2nd owner, R. S. Preston, Pilot Mound, Man.; sire Greenaway-276-; dam Lady Greenaway-342-(Vol. III), by Silver Chief-66-, etc. See-627-.

-630- **FORRESTER.**

Farrowed April 27, 1895; bred by Edward Vance, Emerson, Man.; 2nd owners, Cluer & Co., St. Jean, Man.; sire Greenaway-276-; dam Lady Greenaway-342-(Vol. III), by Silver Chief-66- etc. See-627-.

-631- **WASHINGTON.**

Farrowed April 27, 1895; bred by Edward Vance, Emerson, Man.; 2nd owner, John Inglis, Bay Centre, Dak., U.S.; sire Greenaway-276-; dam Lady Greenaway-342-(Vol. III), by Silver Chief-66-, etc. See-627-.

-632- **SUCCESS.**

Farrowed March 26, 1894; bred by H. George & Sons, Crampton; 2nd owner, L. S. Lagrange, Pigeon Hill, Que.; sire Victor-305-; dam Perfection-344-by Royal-72-; Daisy-299-by Silversides II-224-; U. S. Maid-215-(Vol. II), by Clymer-149-, etc. See-535-.

-633- **KING GEORGE.**

Farrowed March 14, 1895; bred by H. George & Sons, Crampton; 2nd owner, J. W. Callbeck, Augustine Cove, P.E.I.; sire Victor-305-; dam Pride of Ontario-370-by Uncle Sam -105-; U. S. Maid-215-(Vol. II), by Clymer-149-, etc. See -535-.

-634- **SAM SLICK.**

Farrowed March 14, 1895; bred by E. D. George, Putnam; 2nd owner, J. H. Thomson, Henfryn; sire Victor-305-; dam Stella-294-by Uncle Sam-105-; Empress-105-(Vol. I), by Gov. Bishop-69-, etc. See-599-.

-635- **VIC.**

Farrowed March 14, 1895; bred by E. D. George, Putnam; 2nd owner, Dugald Campbell, St. Thomas; sire Victor-305-; dam Stella-294-(Vol. II), by Uncle Sam-105-, etc. See-634-.

-636- **CASH BOY.**

Farrowed March 28, 1895; bred by E. D. George, Putnam; 2nd owner, Harry Wilson, Franklin Centre, Que.; sire U. S. King-619-; dam Ada-188-by Seth-124-; Lady Grace-171-by Royal Chief-117-; Graceful-164-by Wakeman Boss-63-; Sweepstakes-137-by Short Nose-41-; Lady R II-136-(Vol. I), by Perfection-9-, etc.

-637- **ELGIN CHIEF.**

Farrowed April 16, 1895; bred by E. D. George, Putnam; 2nd owner, William Johnston, Rodney; sire Victor-305-; dam Favorite-254-by Free Trade-112-; Miss Hopeful-112-by Chief Justice V-73-; Ella-110-by Kentucky III, 1758, N; Miss Huron-109-by Lord Chester III, 1757, N; Lady Todd, 1776, N. Original.

-638- **CREIGHTON.**

Farrowed April 16, 1895; bred by E. D. George, Putnam; 2nd owner, Chas. Holmes, Amherst, N.S.; sire Victor-305-; dam Favorite-254-(Vol. II), by Free Trade-112-, etc. See -637-.

-639- **MELBOURNE KING.**

Farrowed April 16, 1895; bred by E. D. George, Putnam; 2nd owner, Fred. Seamen, Minndie, N.S.; sire Victor-305-; dam Favorite-254-(Vol. II), by Free Trade-112-, etc. See -637-.

-640- **STANTON.**

Farrowed April 16, 1895; bred by E. D. George, Putnam; 2nd owner, Anson Wallace, Iroquois; sire Victor-305-; dam Favorite-254-(Vol. II), by Free Trade-112-, etc. See-637-.

-641- **NABOB.**

Farrowed April 16, 1895; bred by E. D. George, Putnam; 2nd owner, A. E. Moore, Stanbridge East, Que.; sire Victor -305-; dam Favorite-254-(Vol. II), by Free Trade-112-, etc. See-637-.

-642- **SIR ALLAN.**

Farrowed May 18, 1895; bred by Daniel De Courcy, Bornholm; 2nd owner, Samuel Cline, Fisherville; sire Illinois King -384-; dam Anastasia-226-(Vol. II), by Ed. Morris-59-, etc. See-517-.

-643- **CONQUEROR.**

Farrowed July 12, 1894; bred by Wm. Butler & Son, Dereham Centre; 2nd owner, Wm. Bennett, Charing Cross; sire White Lord-338-; dam Dominion Belle-517-(Vol. V), by Prince Alexander-337-, etc. See-626-.

-644- **RING GEORGE**

Farrowed April 28, 1896: bred by H. George & Sons, Crampton; 2nd owner, Samuel Wilson, Quyon, Que.; sire U.S. King -619-(bred by F. H. Martin, Alexandria, Ohio, U.S.); dam Success-368-(bred by H. George & Sons, Crampton), by Uncle Sam-105-(bred by J. H. Eaton, Bucyrus, Ohio, U.S.); Daisy -299-by Silversides II-224-; U. S. Maid-215-(Vol. II), by Clymer-149-, etc.

-645- **ORONHYATEKHA.**

Farrowed April 2, 1895: bred by J. W. Callbeck, Augustine Cove, P.E.I.; 2nd owner, Geo. E. Brown, Margate, P.E.I.; sire Royal George-339-; dam Aunt Nancy-417-by Uncle Sam -105-; Ruby-184-by Middlesex-75-; Miss Hopeful-112-(Vol. I), by Chief Justice V-73-, etc. See-637-.

-646- **KING GEORGE II.**

Farrowed March 14, 1895; bred by H. George & Sons, Crampton; 2nd owner, Wm. Gentle, Franklin Centre, Que.; 3rd owner, Benjamin Vaillancourt, Franklin Centre, Que.; sire Victor -305-; dam Pride of Ontario-370-by Uncle Sam-105-; U. S. Maid-215-(Vol. II), by Clymer-149-, etc. See-535-.

-647- **STANTON.**

Farrowed June 20, 1892; bred by E. D. George, Putnam; 2nd owner, H. H. Miller, Hanover; sire Royal-73-; dam Vina -255-by Middlesex-75-; Empress-105-(Vol. I), by Gov. Bishop -69-, etc. See-599-.

-648- **PILOT PRINCE III.**

Farrowed April 7, 1895; bred by R. S. Preston, Pilot Mound, Man.; 2nd owner, Mark Whitely, Emerson, Man.; sire Pilot Prince II-600-; dam Pilot Princess II-717-by Pilot Prince -259-, etc.

-649- **BILLY.**

Farrowed March 25, 1895; bred by Herron & Dafoe, Avon; sire U. S. King-619-; dam Topsy-429-by Uncle Sam-105-; Jennie-216-by Royal-72-; Queen-150-by Worldbeater-55-; Wakeman Lass-90-by Abe-54-; Beauty V-88-by Zebulon -39-; Beauty III-51-by Dick-12-; Beauty II-50-by Sweepstakes-1-; Beauty-49-. Original.

-650- **POWNAL BOY.**

Farrowed March 1, 1894; bred by Robert Furness, Vernon River Bridge, P.E.I.; 2nd owner, Richard Carver, Pownal, P.E.I.; sire Island Hero-219-; dam Island Belle-253-by Royal -72-; Eaton's Best-162-(Vol. II), by Hill Top-110-, etc. See -531-.

-651- **PAT.**

Farrowed March 4, 1894; bred by Daniel De Courcy, Bornholm; 2nd owner, F. X. Beingessner, Mildmay; sire Glanworth King-228-; dam Lucy-481-by Archie Silver-283-; Daisy H -480-by Gov. Bishop-69-; Lady Stanley-479-by Centennial II, 866, N; Lady Hayes, 204, N, by J. C. Kirk II, 203, N; Lady Hayes, 200, N, by Peter G, 199, N; Boyer's Sow, 192, N. Original.

-652- **KING GEORGE.**

Farrowed July 6, 1894; bred by F. X. Beingessner, Mildmay; sire Sir Archie-367-; dam Lady Bell-375-by Formosa Jack -215-; Formosa Dame-218-by Uncle Sam-105-; U. S. Maid -215-(Vol. II), by Clymer-149-, etc. See-535-.

-653- **CHAMPION OF SULLIVAN.**

Farrowed April 15, 1894; bred by John Warrilow, Owen Sound; sire Independence-357-; dam Lady Derby-221-by Middlesex-75-; Miss Hopeful-112-(Vol. I), by Chief Justice -73-, etc. See-637-.

-654- **HONESTY.**

Farrowed Feb. 9, 1895; bred by C. E. Harding, Thorndale; 2nd owner, R. H. Harding, Thorndale; sire Washington-608-; dam Elsie-782-by Day's Choice-152-, etc.

-655- **ATTEMPT.**

Farrowed March 7, 1895; bred by R. H. Harding, Thorndale; 2nd owner, Wm. Rodger, Herron's Mills; sire Washington-608-; dam Lassie Jane-732-by Lincoln-306-, etc.

-656- **TOM.**

Farrowed March 23, 1894; bred by Geo. A. Gummer, Colborne; sire Vic-328-; dam Jenny-402-by Royal George-72-; Miss Hopeful-112-(Vol. I), by Chief Justice V-75-, etc. See -637-.

-657- **VICTOR.**

Farrowed March 12, 1895; bred by Geo. A. Gummer, Colborne; sire Vic-328-; dam Jenny-402-by Royal George-72-; Miss Hopeful-112-(Vol. I), by Chief Justice V-75-, etc. See -637-.

-658- **PRINCE GEORGE.**

Farrowed Feb. 20, 1895; bred by G. L. Bolton, Stirling Falls; sire Seldom Seen-263-; dam Snowdrift-225-by Ed. Morris -59-; Snowbank-141-by Model-85-; Farina-124-by King Charles II-81-; Lady Chester II-120-by Todd-77-; Lady Chester-116-.

-659- **LONGFELLOW.**

Farrowed Feb. 19, 1894; bred by D. B. Scott, Fergus; sire Marden Chief-264-; dam Marden Girl-490-by Jackson-385-; Queen of Marden-483-by Free Trade-112-; First Choice-482-by Middlesex-75-; Miss Hopeful-112-(Vol. I), by Chief Justice V-73-, etc. See-637-.

-660- **KING D, 1127.**

Farrowed Oct. 20, 1888; bred by J. H. Eeaton, Bucyrus, Ohio, U.S.; 2nd owner, Daniel De Courcy, Bornholm; sire Aaron II-46-; dam Ohio Maid-63-(Vol. I), by General Hancock-40-, etc.

-661- **STANSTEAD KING.**

Farrowed March 28, 1890; bred by Daniel De Courcy, Bornholm; 2nd owner, A. E. Curtis, Stanstead, Que.; sire King D-660-; dam Lady Logan-787-by Perth King-391-; Seldom Seen-222-by Free Trade-112-, etc.

-962- **RECKLESS CHARLIE.**

Farrowed Nov. 3, 1894; bred by McEachern Bros., Argyle; 2nd owner, Archibald Carmichael, Lorneville Junction; sire Reckless-441-; dam Snow Ball-338-by Royal-72-; Favorite -153-by Middlesex-75-; Empress-105-(Vol. I), by Governor Bishop-69-, etc. See-599-.

-963- **RECKLESS BILL.**

Farrowed Nov. 3, 1895; bred by McEachern Bros., Argyle; 2nd owner, Charlie Ross, Hartley; sire Reckless-441-; dam Snow Ball-338-(Vol. III), by Royal-72-, etc. See-662-.

-964- **VICTOR REGALIS.**

Farrowed Jan. 22, 1894; bred by E. D. George, Putnam; 2nd owner, D. O. Bourbeon, Victoriaville; sire Royal-72-; dam Stella-294-by Uncle Sam-105-; Empress-105-(Vol. I), by Gov. Bishop-69-, etc. See-599-.

-965- **CHESTER TOM.**

Farrowed April 20, 1895; bred by Geo. Bennett, Charing Cross; 2nd owner, F. W. Charters, Chatham; sire Prince Chester-626-; dam Bell-588-by King Tom-296-; Daisy-362-by Crampton Boy-287-; Crampton Rose-355-by Riverside II -224-; U. S. Maid-215-(Vol. II), by Clymer-149-, etc. See -535-.

-966- **LUCKNAM'S CHIEF.**

Farrowed March 14, 1895; bred by Wm. Butler & Son, Dereham Centre; 2nd owner, James Alton, Belfast; sire Rustler -415-; dam Dereham Belle-536-by Frisker-430-; Belle B IV -535-by Tom-427-; Belle B-532-by Chester Charley III-426-; Erie Belle-529-by Chester Charley-425-; Sallie E III-27-by Perfection-9-; Sallie E II-26-by Dick-12-; Sallie E-25-by Bouncer-16-; Lady Florence II-24-by Wakeman Chief-6-; Lady Florence-6-. Original.

-967- **BROMER.**

Farrowed March 14, 1895; bred by Wm. Butler & Son, Dereham Centre; 2nd owner, C. M. Ratch, Brome, Que.; sire Rustler -415-; dam Dereham Belle-536-(Vol. V), by Frisker-430-, etc. See-666-.

-968- **QUEBEC KING.**

Farrowed May 18, 1895; bred by Daniel De Courcy, Bornholm; 2nd owner, A. E. Curtis, Stanstead, Que.; sire Illinois King-384-; dam Anastasia-226-(Vol. II), by Ed. Morris-59-, etc. See-517-.

-669- **RISING STAR.**

Farrowed Aug. 4, 1895; bred by J. H. Chalk, Calton; 2nd owner, Jas. Frazer, Eden; sire Honest Tom-499-; dam Calton's Choice-611-by Victor-305-; U. S. Maid-215-(Vol. II), by Clymer-149-, etc. See-535-.

-670- **GOOD TIMES.**

Farrowed Aug. 15, 1895; bred by J. H. Chalk, Calton; 2nd owner, Wm. J. Hilliard, La Salette; sire U. S. King-619-; dam Ontario Beauty-746-by Gallant Lad-381-, etc.

-671- **DOUGLAS III.**

Farrowed Dec. 14, 1894; bred by Wm. Butler & Son, Dereham Centre; sire Rustler-415-; dam Pert-516-by Duke III, 5977, N; Reggie C, 9446, N, by Once Boy, 2703, O; Catherine, 8852, N, by Centennial VII, 5213, N; Princess, 8076, N, by Duke of Orleans, 2455, N; Lady Woodbridge, 3330, N, by Gen. Logan IV, 2601, N; Lady Woodland, 2230, N, by Kentucky II, 239, N; Madam Randall, 230, N.

-672- **BUTLER.**

Farrowed March 9, 1894; bred by Wm. Butler & Son, Dereham Centre; 2nd owner, Ira Christie, Winchester; sire Rustler-415-; dam Mabel B II-514-by Frisker, 1991, N; Medina Belle V-513-by Grant B-414-; Medina Belle IV-512-by Pennsylvania-413-; Medina Belle III-511-by Ginger II-412-; Medina Belle-509-by Perfection-9-; Wakeman Belle-14-(Vol. I), by Perfection-9-, etc.

-673- **BARNEY.**

Farrowed March, 1895; bred by Wm. Butler & Son, Dereham Centre; sire White Lord-338-; dam Dominion Belle-517-(Vol. V), by Prince Alexander-337-, etc. See-626-.

-674- **BYRON.**

Farrowed March, 1895; bred by Wm. Butler & Son, Dereham Centre; sire White Lord-338-; dam Dominion Bell-517-(Vol. V), by Prince Alexander-337-, etc. See-626-.

-675- **IRON CLAD**

Farrowed August 15, 1895; bred by J. H. Chalk, Calton; 2nd owner, P. H. Learn, Aylmer; sire U. S. King-619-; dam Ontario's Beauty-746-by Gallant Lad-381-, etc.

-676- **DEXTER.**

Farrowed August 15, 1895; bred by J. H. Chalk, Calton; 2nd owner, Emery Parker, Dexter; sire U. S. King-619-; dam Ontario's Beauty-746-by Gallant Lad-381-, etc.

-677- **PATRON.**

Farrowed Aug. 28, 1894; bred by R. H. Harding, Thorndale; sire Cleveland-320-; dam Slit Ear-376-by Buckeye Boy-138-; Mapleview Queen-185-by Broadbrim-128-; Annie Lawrie -152-by Free Trade-112-; Empress-105-(Vol. I), by Governor Bishop-69-, etc. See-399-.

-678- **CHARING CROSS CHAMPION.**

Farrowed March 20, 1895; bred by Bennett & Pardo, Charing Cross; sire Prince Chester-626-; dam Maudy-764-by Royal -72-, etc.

-679- **LONG JIM.**

Farrowed April 21, 1895; bred by H. George & Sons, Cramp ton; sire Victor-305-; dam Sweepstake-227-by Uncle Sam -105-; U. S. Maid-215-by Clymer-149-; I. X. L.-211-by Reckless-146-; Pride of Delaware-204-by General Thomas -140-; Lady Belle-203-. Original.

-680- **BENTINCK.**

Farrowed May 10, 1895; bred by F. X. Beingessner, Mildmay; 2nd owner, H. Brigham, Allan Park; sire Pat-651-; dam Lady Bell-375-by Formosa Jack-215-; Formosa Dame-218-by Uncle Sam-105-; U. S. Maid-215-(Vol. II), by Clymer -149-, etc. See-535-.

-681- **COPTOWN.**

Farrowed May 10, 1895; bred by F. X. Beingessner, Mildmay; 2nd owner, Henry Cross, Louise; sire Pat-651-; dam Lady Bell-375-(Vol. III), by Formosa Jack-215-, etc. See -680-.

CHESTER WHITE SOWS.

(Missing numbers were burnt in fire.)

-598- **SUCCESS.**

Farrowed March 26, 1894; bred by H. George & Sons, Crampton; 2nd owner, Robt. Macleay, Castlebar, Que.; sire Victor-305-; dam Perfection-344-by Royal-72-; Daisy-299-by Silversides II-224-; U. S. Maid-215-by Clymer-149-; I. X. L.-211-by Reckless-146-; Pride of Delaware-204-by General Thomas-140-; Lady Belle-203-. Original.

-591- **ELGIN DUCHESS.**

Farrowed Feb. 21, 1894; bred by R. H. Harding, Thorndale; 2nd owner, John Chaplow, St. Thomas; sire Lincoln-306-; dam Sally-378-(Vol. III), by Buckeye Boy-138-, etc.

-624- **OHIO QUEEN.**

Farrowed April 2, 1894; bred by L. B. Silver Co., Cleveland, Ohio, U.S.; 2nd owner, Gideon Snider, Jarvis; sire Buckeye Boy, 11,052, O; dam Lady Elsie, 10,177, O, by Ben Harrison, 11,054, O; Margarite, 10,176, O, by Buckeye Boy, 11,052, O; Lady Blain, 4,188, N, by Ben Wade, 2193, N; Buttercup, 3,378, N.

-625- **FIRST PRIZE.**

Farrowed May 24, 1895; bred by H. George & Sons, Crampton; 2nd owner, G. W. Glover, Nottawa; sire U. S. King-619-; dam Rosa-552-(Vol. V), by Honest Tom-301-; Canada's Pride -369-by Lord Nelson-102-, etc.

-626- **NOTTAWA GIRL.**

Farrowed Nov. 15, 1895; bred by G. W. Glover, Nottawa; sire Nottawa King-498-; dam Rosa-552-(Vol. V), by Honest Tom-301-, etc. See-625-

-627- **WHITE ROSE.**

Farrowed July 15, 1895; bred by Geo. Patterson, Ingersol; 2nd owner, Chas. Treadwell, St. Thomas; sire U. S. King-619-; dam Last Look III-772-by Victor-305-, etc.

-628- **NORWICH QUEEN.**

Farrowed March, 1894; bred by Wm. Butler & Son, Dereham Centre; 2nd owner, E. W. Johnston, Tilsonburg; sire White Lord-337-; dam Ontario's Beauty-415-(Vol. IV), by Prince Alexander-337-; Lady Tillman-413-by Stormer-336-, etc.

-629- **UP TO DATE.**

Farrowed Aug. 29, 1895; bred by Wm. Butler & Son, Dereham Centre; 2nd owner, C. Y. Boynton, Georgeville, Que.; sire Rustler-415-; dam Dominion Belle-517-(Vol. V), by Prince Alexander-337-; Ontario's Beauty-415-by Prince Alexander -337-, etc. See-628-.

-630- **MAGGIE, 1188.**

Farrowed April 8, 1885; bred by S. H. Todd, Wakeman, Ohio, U.S.; 2nd owner, Wm. Prince, Kipton, Ohio, U.S.; sire Grant IV-20-; dam Lady Bates III-73-(Vol. I), by Garfield II -43-, etc.

-631- **HANNAH.**

Farrowed June, 1894; bred by R. H. Harding, Thorndale; 2nd owner, J. H. Callander, Hartney, Man.; sire Cleveland -320-; dam Alice-576-(Vol. V), by Silverchief-66-; Crumlin Lass-575-by Buckeye Boy-138-, etc.

-632- **TUPPERVILLE QUEEN.**

Farrowed Aug. 10, 1895; bred by H. George & Sons, Crampton; 2nd owner, J. W Simpson, Tupperville; sire Victor-305- (bred by L. B. Silver, Cleveland, Ohio, U.S.); dam Chester Queen -551-(Vol. IV), by Honest Tom-301-; Canada's Prize-369-by Lord Nelson-102-, etc.

-633- **OXFORD GIRL.**

Farrowed July 15, 1895; bred by Geo. Patterson, Ingersoll; 2nd owner, F. W. Charteris, Chatham; sire U. S. King-619- (bred by F. H. Martin, Alexandria, Ohio, U.S.); dam Last Look III-772-(bred by H. George & Sons, Crampton), by Victor -305-(bred by L. B. Silver, Cleveland, Ohio, U.S.); Snowball -372-by Uncle Sam-105-, etc.

-634- **PELHAM LASSIE.**

Farrowed July 25, 1895; bred by Jas. H. Shaw, Simcoe; 2nd owner, Taylor Beckett, Effingham; sire Clear Grit-132- (bred by W. W. Snider, Shelbyville, Ind., U.S.); dam Norfolk Lass-754-(bred by Jas. H. Shaw, Simcoe), by George-270- (bred by E. D. George, Putnam); Blanche-340-by Uncle Sam -105-, etc.

-635- **LADY JEANETTE.**

Farrowed May 2, 1894; bred by Arthur Christie, Winchester; 2nd owner, Chas. McVeigh, Vars; sire Sam, Jr.-389-(bred by E. D. George, Putnam); dam Mert-489-(Vol. IV), (bred by E. D. George, Putnam), by Royal-72-(bred by S. H. Todd & Sons, Wakeman, Ohio, U.S.); Vina-255-by Middlesex-75-, etc.

-636- **MAGGIE II.**

Farrowed March 28, 1895; bred by J. H. Chalk, Calton; 2nd owner, Geo. Godby, Griffin's Corners; sire U. S. King-619-(bred by F. H. Martin, Alexandria, Ohio, U.S.); dam Calton's Choice-611-(bred by H. Gregg & Sons, Crampton), by Victor -305-(bred by L. B. Silver, Cleveland, Ohio. U.S.); U. S. Maid -215-by Clymer-149-, etc.

-637- **MAID OF MIST**

Farrrowed April 12, 1895; bred by J. H. Chalk, Calton; 2nd owner, Geo. Godby, Griffin's Corners; sire U. S. King-619-(bred by F. H. Martin, Alexandria, Ohio, U.S.); dam Ontario's Beauty -746-(bred by J. H. Chalk, Calton), by Gallant Lad-381-(bred by H. Gregg & Sons, Salford); Curly-612-by I. H. L.-267-, etc.

-638- **FANNY.**

Farrowed Aug. 16, 1895; bred by J. H. Chalk, Calton; 2nd owner, Alex. M. Watson, Port Talbot; sire U. S. King-619-(bred by F. H. Martin, Alexandria, Ohio, U.S.); dam Favorite -339-(Vol. III), (bred by H. George & Sons, Crampton), by Uncle Sam-105-(bred by J. H. Eaton, Bucyrus, Ohio, U.S.); Jennie-216-by Royal-72-, etc.

-639- **MISS LONG II.**

Farrowed March 1, 1895; bred by Jos. Cairns, Camlachie; sire Boy In Blue-478-(bred by R. H. Harding, Thorndale); dam Miss Long-716-(bred by Jos. Cairns, Camlachie), by Zola -253-(bred by Abraham Gehl, Preston); Miss Thorndale-303-by Broadbrim-128-; Annie Lawrie-152-by Free Trade-112-; Empress-105-by Governor Bishop-69-; Lady Israel-104-(Vol. I), by Chief Justice IV-67-, etc. See-634-.

-640- **TUTELA.**

Farrowed Jan. 5, 1895; bred by E. D. George, Putnam; 2nd owner, Thos. Brooks, Brantford; sire U. S. King-619-(bred by F. H. Martin, Alexandria, Ohio, U.S.); dam Vina-255-(bred by E. D. George, Putnam), by Middlesex-75-(bred by L. B. Silver, Cleveland, Ohio, U.S.); Empress-105-(Vol. I)) by Gov. Bishop -69-, etc. See-639-.

-641-

PEGGY.

Farrowed Jan. 5, 1895; bred by E. D. George, Putnam; 2nd owner, Thos. Brooks, Brantford; sire U.S. King-619-(bred by F. H. Martin, Alexandria, Ohio, U.S.); dam Vina-255-(bred by E. D. George, Putnam), by Middlesex-75-(bred by L. B. Silver, Cleveland, Ohio, U.S.); Empress-105-(Vol. I), by Gov. Bishop -69-, etc. See-639-.

-642-

LUCY.

Farrowed Jan. 5, 1895; bred by E. D. George, Putnam; 2nd owner, Thos. Brooks, Brantford; sire U.S. King-619-(bred by F. H. Martin, Alexandria, Ohio, U.S.); dam Vina-255-(bred by E. D. George, Putnam), by Middlesex-75-(bred by L. B. Silver, Cleveland, Ohio, U.S.); Empress-105-(Vol. I), by Gov. Bishop -69-, etc. See-639-.

-643-

MISS CARRY.

Farrowed May 28, 1895; bred by E. D. George, Putnam; 2nd owner, A. Williams, Williams; sire Victor-305-(bred by L. B. Silver, Cleveland, Ohio, U.S.); dam Vera-295-(bred by E. D. George, Putnam), by Uncle Sam-105-(bred by J. H. Eaton, Bucyrus, Ohio, U.S.); Ada-188-by Royal Chief-117-; Lady Grace-171-by Wakeman Boss-163-; Graceful-164-by Wakeman Boss-63-; Sweepstakes-137-by Short Nose-41-; Lady R. II-136-by Perfection-9-; Lady R.-135-by Billy II-29-; Sallie E.-25-by Bouncer-16-; Lady Florence II-24-by Wakeman Chief-6-; Lady Florence-6-. Original.

-644-

MISS CORA.

Farrowed May 28, 1895; bred by E. D. George, Putnam; 2nd owner, A. Williams, Williams; sire Victor-305-(bred by L. B. Silver, Cleveland, Ohio, U.S.); dam Vera-295-(bred by E. D. George, Putnam), by Uncle Sam-105-(bred by J. H. Eaton, Bucyrus, Ohio, U.S.); Ada-188-(Vol. II), by Royal Chief-117-, etc. See-643-.

-645-

HAZEL.

Farrowed May 28, 1895; bred by E. D. George Putnam; 2nd owner, F. H. Neil, Lucan; sire Victor-305-(bred by L. B. Silver, Cleveland, Ohio; U.S.); dam Vera-295-(bred by E. D. George, Putnam), by Uncle Sam-105-(bred by J. H. Eaton, Bucyrus, Ohio, U.S.); Ada-188-(Vol. II), by Royal Chief-117-, etc. See -643-.

-646- **QUEEN ELLA.**

Farrowed March 20, 1895; bred by Geo. Bennett, Charing Cross; 2nd owner, A. T. Dunn, Musquash, Agent Provincial Government, New Brunswick; sire Prince Chester-626-(bred by Wm. Butler & Son, Dereham Centre); dam Maudy-764-(bred by E. D. George, Putnam), by Royal-72-(bred by S. H. Todd & Sons, Wakeman, Ohio, U.S.), etc.

-647- **NELLY.**

Farrowed March 20, 1895; bred by Geo. Bennett, Charing Cross; 2nd owner, A. T. Dunn, Musquash, Agent Provincial Government, New Brunswick; sire Prince Chester-626-(bred by Wm. Butler & Son, Dereham Centre); dam Maudy-764-(bred by E. D. George, Putnam), by Royal-72-(bred by S. H. Todd & Sons, Wakeman, Ohio, U.S.), etc.

-648- **EMMA.**

Farrowed March 20, 1895; bred by Geo. Bennett, Charing Cross; 2nd owner, A. T. Dunn, Musquash, Agent Provincial Government, New Brunswick; sire Prince Chester-626-(bred by Wm. Butler & Son, Dereham Centre; dam Maudy-764-(bred by E. D. George, Putnam), by Royal-72-(bred by S. H. Todd & Sons, Wakeman, Ohio, U.S.), etc.

-649- **DOMINION BESS.**

Farrowed Oct. 31, 1895; bred by Geo. Bennett, Charing Cross; 2nd owner, A. T. Dunn, Musquash, Agent Provincial Government, New Brunswick; sire Prince Chester-626-(bred by Wm. Butler & Son, Dereham Centre); dam Bell-588-(Vol. V), (bred by Geo. Bennett, Charing Cross), by King Tom-235-(bred by W. E. Wright, Glanworth); Daisy-362-by Crampton Boy -297-, etc.

-650- **DAM CHOICE.**

Farrowed Oct. 27, 1895; bred by Geo. Gennett, Charing Cross; 2nd owner, A. T. Dunn, Musquash, Agent Provincial Government, New Brunswick; sire Prince Chester-626-(bred by Wm. Butler & Son, Dereham Centre); dam Maudy-764-(bred by E. D. George, Putnam), by Royal-72-(bred by S. H. Todd, Wakeman, Ohio, U.S.), etc.

-651- **LADY ELEGANT.**

Farrowed Oct. 27, 1895; bred by Geo. Bennett, Charing Cross; 2nd owner, A. T. Dunn, Musquash, Agent Provincial Government, New Brunswick; sire Prince Chester-626-(bred

by Wm. Butler & Son, Dereham Centre); dam Maudy-764-(bred by E. D. George, Putnam), by Royal-72-(bred by S. H. Todd & Sons, Wakeman, Ohio, U.S.), etc.

-652- **KENT LASSIE.**

Farrowed Oct. 31, 1895; bred by Geo. Bennett, Charing Cross; 2nd owner, A. T. Dunn, Musquash, Agent Provincial Government, New Brunswick; sire Prince Chester-626-(bred by Wm. Butler & Son, Dereham Centre); dam Bell-588-(Vol. V), (bred by Geo. Bennett Charing Cross), by King Tom-235-(bred by W. E. Wright, Glanworth); Daisy-362-by Crampton Boy-297-, etc.

-653- **SALLIE.**

Farrowed Oct 31, 1895; bred by Geo. Bennett, Charing Cross; 2nd owner, A. T. Dunn, Musquash, Agent Provincial Government, New Brunswick; sire Prince Chester-626-(bred by Wm. Butler & Son, Dereham Centre); dam Bell-588-(Vol. V), (bred by Geo. Bennett, Charing Cross), by King Tom-235-(bred by W. E. Wright, Glanworth); Daisy-362-by Crampton Boy-297-, etc.

-654- **DAISY II.**

Farrowed Nov. 10, 1895; bred by Geo. Bennett, Charing Cross; 2nd owner, A. T. Dunn, Musquash, Agent Provincial Government, New Brunswick; sire Prince Chester-626-(bred by Wm. Butler & Son, Dereham Centre); dam Daisy-362-(Vol. III), (bred by A. M. Zoeller, New Hamburg), by Crampton Boy -297-(bred by C. George, Crampton); Crampton Rose-356-by Riverside II-224-, etc.

-655- **SUSY.**

Farrowed March 29, 1895; bred by D. DeCourcy, Bornholm; 2nd owner, D. W. Parr, Tintern; sire Illinois King-384-(bred by N. G. Alexander, Delavan, Ill., U.S.); dam Lucy-481-(Vol. IV), (bred by Robt. Henderson, Listowel), by Archie Silver -283-(bred by L. B. Silver, Cleveland, Ohio, U.S.; Daisy H. -480-by Gov. Bishop-69-, etc.

-656- **WARKWORTH QUEEN.**

Farrowed Aprill 22, 1895; bred by H. George & Sons, Crampton; 2nd owner, C. H. Curtis, Walkerton; sire Honest Tom-301-(bred by H. George & Sons, Crampton); dam Miss Columbus-431-(Vol. IV), (bred by H. George & Sons, Crampton), by Victor-305-(bred by L. B. Silver, Cleveland, Ohio, U. S.); Jennie-216-by Royal-72-, etc.

-657- **LADY LAURIER.**

Farrowed Feb. 27, 1893; bred by E. Rathburn, Thorndale; sire Lincoln-306-(bred by L. H. Martin, Alexandria, Ohio, U. S.); dam Minnie-485-(bred by R. H. Harding, Thorndale), by Silver Chief-66-(bred by S. H. Todd & Sons, Wakeman, Ohio, U.S.); Sarah-365-by Broadbrim-128-; Annie Lawrie-152-by Free Trade-112-; Empress-105-by Governor Bishop-69-; Lady Israel-104-(Vol. I), by Chief Justice IV-67-, etc.

-658- **PRINCESS.**

Farrowed April 10, 1895; bred by M. Flaherty, Thorndale; sire Cleveland (bred by S. H. Todd & Sons, Wakeman, Ohio, U. S.); dam Minnie-485-(bred by R. H. Harding, Thorndale), by Silver Chief-66-(bred by S. H. Todd & Sons, Wakeman, Ohio, U.S.); Sarah-365-(Vol. III), by Broadbrim-128-, etc. See -657-.

-659- **O. A. C. AMITY.**

Farrowed Dec. 23, 1895; bred by Ontario Agricultural College, Guelph; sire Longfellow-659-(bred by D. B. Scott, Fergus); dam Bienty-385-(bred by Daniel DeCourcy, Bornholm), by Royal Prince-94-(bred by C. W. Baker, Delaware, Ohio, U. S.); Dawn-94-by Worldbeater-55-; Wakeman Lass-90-by Abe-54-; Beauty V-88-by Zebulon-39-; Beauty III-51-by Dick-12-; Beauty II-50-by Sweepstakes-1-; Beauty-49-. Original.

-660 **O. A. C. ABBESS.**

Farrowed Dec. 23, 1895; bred by Ontario Agricultural College, Guelph; sire Longfellow-659-(bred by D. B. Scott, Fergus); dam Bienty-385-(bred by Daniel DeCourcy, Bornholm) by Royal Prince-94-(bred by C. W. Baker, Delaware, Ohio, U. S.); Dawn-94-(Vol. I), by Worldbeater-55-, etc. See-659-.

-661- **O. A. C. ALICE.**

Farrowed Dec. 23, 1895; bred by Ontario Agricultural College, Guelph; sire Longfellow-659-(bred by D. B. Scott, Fergus); dam Bienty-385-(bred by Daniel DeCourcy, Bornholm), by Royal Prince-94-(bred by C. W. Baker, Delaware, Ohio, U. S.); Dawn-94-(Vol. I), by Worldbeater-55-, etc. See-659-.

-700- **GROVELAND MARY.**

Farrowed June 2, 1894; bred by E. D. George, Putnam; farrowed the property of C. C. Cleveland, Danville, Que.; 2nd owner, J. L. Goodhue & Co., Danville, Que.; sire Victor-305-;

dam Matchless-446-(Vol. IV), by Royal-72-; Favorite-254-by Free Trade-112-; Miss Hopeful-112-by Chief Justice V-73-; Ella-110-by Kentucky III, 1758, N; Miss Huron-109-by Lord Chester III, 1757, N; Lady Todd, 1776, N. Original.

-701- **GROVELAND GIRL.**

Farrowed June 2, 1894; bred by E. D. George, Putnam; farrowed the property of C. C. Cleveland, Danville, Que.; 2nd owner, J. L. Goodhue & Co., Danville, Que.; sire Victor-305-; dam Matchless-446-(Vol. IV), by Royal-72-, etc. See-700-.

-702- **GROVELAND MISS.**

Farrowed June 2, 1894; bred by E. D. George, Putnam; farrowed the property of C. C. Cleveland, Danville, Que.; 2nd owner, J. L. Goodhue & Co., Danville, Que.; sire Victor-305-; dam Matchless-446-(Vol. IV), by Royal-72-, etc. See-700-.

-703- **GROVELAND SALLY.**

Farrowed June 2, 1894; bred by E. D. George, Putnam; farrowed the property of C. C. Cleveland, Danville, Que.; 2nd owner, J. L. Goodhue & Co. Danville, Que.; sire Victor-305-; dam Matchless-446-(Vol. IV), by Royal-72-, etc. See-700-.

-704- **GROVELAND MAID.**

Farrowed June 2, 1894; bred by E. D. George, Putnam; farrowed the property of C. C. Cleveland, Danville, Que,; 2nd owner, J. L. Goodhue & Co., Danville, Que.; sire Victor-305-; dam Matchless-446-(Vol. IV), by Royal-72-, etc. See-700-.

-705- **DANVILLE QUEEN.**

Farrowed April 17, 1894 bred by R. H. Harding, Thorndale farrowed the property of J. L. Goodhue & Co., Danville, Que.; sire Lincoln-306-; dam Danville Pride-477-(Vol. IV), by Silver Chief-66-; Thorndale Maid-186-by Broadbrim-128-; Annie Lawrie-152-by Free Trade-112-; Empress-105-by Governor Bishop-69-; Lady Israel-104-by Chief Justice IV -67-; Lady Thomas-103-by Champion, 309, N; Anna Dickinson, 322, N, by Carter Harrison, 313, N; Queen II, 238, N, by David, 321, N; Mrs. Elyson, 326, N, by Chester King, 227, N; Wood Sow, 250, N.

-706- **ARCFOST MAY.**

Farrowed April 17, 1894; bred by R. H. Harding, Thorndale; farrowed the property of J. L. Goodhue & Co., Danville, Que.; sire Lincoln-306-; dam Danville Pride-477-(Vol. IV), by Silver Chief-69-, etc. See-705-.

-707- ARCFOST GIRL.

Farrowed April 17, 1894; bred by R. H. Harding, Thorndale; farrowed the property of J. L. Goodhue & Co., Danville, Que.; sire Lincoln-306-; dam Danville Pride-477-(Vol. IV), by Silver Chief-66-, etc. See-705-.

-708- MILL GIRL.

Farrowed April 17, 1894; bred by R H. Harding, Thorndale; farrowed the property of J. L. Goodhue & Co., Danville, Que.; sire Lincoln-306-; dam Danville Pride-477-(Vol. IV), by Silver Chief-66-, etc. See-705-.

-709- MILL MAID.

Farrowed April 17, 1894; bred by R. H. Harding, Thorndale; farrowed the property of J. L. Goodhue & Co., Danville, Que.; sire Lincoln-306-; dam Danville Pride-477-(Vol. IV), by Silver Chief-66-, etc. See-705-.

-710- DANVILLE GIRL.

Farrowed March 2, 1894; bred by R. H. Harding, Thorndale; farrowed the property of J. L. Goodhue & Co., Danville, Que.; sire Dixie-428-; dam Day's Best-476-(Vol. IV), by Day's Choice-152-; Lottie-377-by Buckeye Boy-138-, etc.

-711- DANVILLE LASS.

Farrowed March 2, 1894; bred by R. H. Harding Thorndale; farrowed the property of J. L. Goodhue, Danville, Que.; sire Dixie-438-; dam Day's Best-476-(Vol. IV), by Day's Choice -152-, etc. See-710-.

-712- SUCCESS.

Farrrowed March 20, 1894; bred by H. George & Sons, Crampton; 2nd owner, Hugh Noble, Kingsey Falls, Que.; sire Lord Nelson-102-; dam Favorite-153-(Vol. II), by Middlesex -75-; Empress-105-by Governor Bishop-69-, etc. See-705-.

-713- QUEEN ANN.

Farrowed May 1893; bred by Daniel DeCourcy, Bornholm; sire Royal Prince-94-; dam Lucy-481-by Archie Silver-283-; Daisy H-480-by Governor Bishop-69-; Lady Stanley-479-by Centennial II, 866, N; Lady Hayes, 204, N, by J. C. Kirk II, 203, N; Lady Hayes, 200, N, by Peter G, 199, N; Boyer's Sow, 192, N.

-714-

PERFECTION.

Farrowed Nov. 17, 1894; bred by J. C. McCorkill, Cowansville, Que.; sire Victor's Jumbo-325-; dam Cowansville Choice -400-by Lord Nelson-102-; Sweepstake-227-by Uncle Sam -105-; U.S. Maid-215-by Clymer-149-; I.X.L.-211-by Reckless-146-; Pride of Delaware-204-by General Thomas-140-; Lady Belle-203-. Original.

-715-

JUMBO'S LASS.

Farrowed Nov. 17, 1894; bred by J. C. McCorkill, Cowansville, Que.; 2nd owner, McNeil Miltimore, Iron Hill, Que.; sire Victor's Jumbo-325-; dam Cowansville Choice-400-(Vol. III), by Lord Nelson-102-, etc. See-714-.

-716-

MISS LONG.

Farrowed March 25, 1894; bred by Joseph Cairns, Camlachie; sire Zola-253-; dam Miss Thorndale-303-by Broadbrim-128-; Annie Lawrie-152-by Free Trade-112-; Empress-105-by Governor Bishop-69-; Lady Israel-104-by Chief Justice IV-67-; Lady Thomas-103-by Champion III, 309, N; Anna Dickinson, 322, N, by Carter Harrison, 313, N; Queen II, 238, N, by David, 321, N; Mrs. Elyson, 326, N, by Chester King, 227, N; Wood Sow, 250, N.

-717-

PILOT PRINCESS II.

Farrowed May 14, 1894; bred by R. S. Preston, Pilot Mound, Man.; sire Pilot Prince-259-; dam Pilot Princess-328-by Tip Top-127-; Madge-257-by Royal-72-; Vina-255-by Middlesex-75-; Empress-105-(Vol. I), by Governor Bishop-69-, etc. See-716-.

-718-

ROWINA.

Farrowed Oct. 20, 1893; bred by H. George & Sons, Crampton; 2nd owner, H. J. Chute, Somerset, N.S.; sire Uncle Sam -105-; dam Queen-150-by World Beater-55-; Wakeman Lass -90-by Abe-54-; Beauty V-88-by Zebulon-39-; Beauty III -51-by Dick-12-; Beauty II-50-by Sweepstake-1-; Beauty -49-. Original.

-719-

MAGGIE R.

Farrowed May 2, 1892; bred by L. H. Martin, Alexandria, Ohio, U.S.; 2nd owner, Andrew Dollin, Chatham; sire Tip Toe -207-; dam Lady Jane-274-by Albert-203-; Ona-272-by Monarch II-201-; Alta-268-by Monarch-200-; Beauty M -264-by Fairview-198-; Lady Fair-262-by Eureka-196-;

Peggy II-260-by London Boy-195-; Peggy-259-by Billy R -194-; Lady Barnes II-258-by Ginger-7-; Lady Barnes-117-by Sweepstakes-1-. Original.

-720- **SALLY'S MAID.**

Farrowed Feb. 20, 1894; bred by R. H. Harding, Thorndale; 2nd owner, Jos. Simpson, Mooresville; sire Lincoln-306-; dam Sally-378-by Buckeye Boy-138-; Topsy-284-by Silverchief -66-; Mapleview Queen-185-(Vol. II), by Broadbrim-128-, etc. See 705-.

-721- **ANGUS GIRL.**

Farrowed Dec. 3, 1894; bred by H. George & Sons, Crampton; 2nd owner, W. J. Bell, Angus; sire Victor-305-; dam Bessie-373-by Uncle Sam-105-; Crampton Lass-158-by Royal-72-; Queen-150-(Vol. II), by Worldbeater-55-, etc. See-718-.

-722- **POLLY.**

Farrowed Sept. 14, 1893; bred by R. M. Brown, Cowansville, Que.; 2nd owner, J. M. Petes, West Brome, Que.; sire Elected-302-; dam Snow Ball-345-by Royal-72-; Daisy-299-by Silverhair II-224-; U.S. Maid-215-(Vol. II), by Clymer -149-, etc. See-714-.

-723- **BRUNSWICK MAID.**

Farrowed March 11, 1895; bred by Joseph Cairns, Camlachie; 2nd owners, Queen's County Agricultural Society, Petersville, Church, N.B.; sire Curly Boy-599-; dam Gratia-449-by Royal-72-; Queen-150-(Vol. II), by World Beater-55-, etc. See-718-.

-724- **LADY GAY.**

Farrowed Sept. 16, 1894; bred by H. George & Sons, Crampton; 2nd owner, Jos. Foster, Kippen; sire Victor-305-; dam Pride of Ontario-370-by Uncle Sam-105-; U.S. Maid-215-(Vol. II), by Clymer-149-, etc. See-714-.

-725- **YOUNG BESSY.**

Farrowed Sept. 20, 1894; bred by Kenneth McLeod, Dugald, Man.; sire N.P.-242-; dam Bessy-314-by Free Trade-112-; Eaton's Best-162-by Hill Top-110-; Crawford Bell VI-64-by Bob-42-; Crawford Belle VI-64-by Zebulon-39-; Sallie E III -27-by Perfection-9-; Sallie II-26-by Dick-12-; Sallie E-25-by Bouncer-16-; Lady Florence II-24-by Wakeman Chief -6-; Lady Florence-6-.

-726- **NORA.**

Farrowed March 18, 1895; bred by Kenneth McLeod, Dugald; sire N.P.-242-; dam Ontario-324-by Uncle Sam -105-; Ruby-245-by Middlesex-75-; Miss Hopeful-112-by Chief Justice V-73-; Ella-110-by Kentucky III-30-; Miss Huron-109-by Lord Chester III, 1757, N; Lady Todd, 1776, N.

-727- **SNOWBALL.**

Farrowed March 8, 1895; bred by H. George & Sons, Crampton; 2nd owner, E. C. Moss, Nutt's Corners, Que.; sire Honest Tom-301-; dam Crampton Lass-158-by Royal-72-; Queen -150-(Vol. II), by Worldbeater-55-, etc. See-718-.

-728- **VICTORIA.**

Farrowed April 27, 1895; bred by Edward Vance, Emerson, Man.; 2nd owner, Mark Whitely, Emerson, Man.; sire Greenaway-276-; dam Lady Greenaway-342-by Silver Chief-66-; Thorndale Maid-186-(Vol. II), by Broadbrim-128-, etc. See -705-.

-729- **LADY SCHULTZ.**

Farrowed April 27, 1895; bred by Edward Vance, Emerson, Man.; 2nd owner, Wm. Whitely, Emerson, Man.; sire Greenaway-276-; dam Lady Greenaway-342-(Vol. III), by Silver Chief-66-, etc. See-728-.

-730- **LADY FANNING.**

Farrowed May 6, 1894; bred by S. F. Drake, Pownal, P.E.I.; sire Buster-366-; dam Lady Emily-428-by Dexter-334-; Lady Whidden-408-by Ancaster Duke-292-; Fairy Queen -359-by Gov. Bishop-69-; Empress-105-(Vol. I), by Governor Bishop-69-, etc. See-705-.

-731- **LADY JANE.**

Farrowed May 11, 1894; bred by S. F. Drake, Pownal, P.E.I.; 2nd owner, Joseph Robertson, Cavendish Road, P.E.I.; sire Buster-366-; dam Lady Whidden-408-(Vol. IV), by Ancaster Duke-492-, etc. See-730-.

-732- **LASSIE JANE.**

Farrowed Feb. 27, 1894; bred by R. H. Harding, Thorndale; sire Lincoln-306-; dam Minnie-485-by Silver Chief-66-; Sarah-365-by Broadbrim-128-; Annie Lawrie-152-(Vol. II), by Free Trade-112-, etc. See-716-.

-733- SWEET MARIE.

Farrowed Sept. 10, 1894; bred by R. H. Harding, Thorndale; sire Cleveland-320-; dam Minnie-485-(Vol. IV), by Silver Chief-66-; Sarah-365-, etc. See-732-.

-734- LADY BANKER.

Farrowed Oct. 11, 1894; bred by S. H. Todd & Son, Wakeman, Ohio, U.S.; 2nd owner, J. E. Brethour, Burford; 3rd owner, R. H. Harding, Thorndale; sire Banker, 2293, A; dam Lady Sanger, 4152, A, by Columbus, 2063, A; My Choice, 1541, A, by Dandy, 913, N; Flora, 976, A, by Farmer Boy, 517, A.

-735- NIGHTINGALE.

Farrowed March 5, 1895; bred by R. H. Harding, Thorndale; sire Washington-608-; dam Slit Ear-376-by Buckeye Boy -138-; Mapleview Queen-185-by Broadbrim-128-; Annie Lawrie-152-(Vol. II), by Free Trade-112-, etc. See-716-.

-736- GIRL IN BLUE.

Farrowed March 5, 1895; bred by R. H. Harding, Thorndale; 2nd owner, Daniel Parish, St. Thomas; sire Washington-608-; dam Slit Ear-376-(Vol. III), by Buckeye Boy-138-, etc. See -735-.

-737- BROME BEAUTY.

Farrowed Feb. 1, 1895; bred by C. W. Patch, Brome, Que.; sire Eastfield Chief-454-; dam Bessie-497-by Elected-302-; Snowball-345-(Vol. III), by Royal-72-, etc. See-722-.

-738- PERTH QUEEN.

Farrowed March 12, 1894; bred by Daniel De Courcy, Bornholm; sire Glanworth King-228-; dam Anastasia-226-by Ed. Morris-59-; White Rose-143-by Jack of Shade Park-87-; Jennie-127-by Mabel-85-; Farina-124-by King Charles II -81-; Lady Chester II-120-by Todd-77-; Lady Chester -116-.

-739- PERTH PRIDE.

Farrowed March 12, 1894; bred by Daniel De Courcy, Bornholm; sire Glanworth King-228-; dam Anastasia-226-(Vol. II), by Ed. Morris-59-, etc. See-738-.

-740- **FLOSSIE.**

Farrowed March 29, 1895; bred by Daniel De Courcy, Bornholm; 2nd owner, Wm. Butson, Mitchell; sire Illinois King -384-; dam Lucy-481-by Archie Silver-283-; Daisy H-480-by Gov. Bishop-69-; Lady Stanley-479-by Centennial II, 866, N; Lady Hayes, 204, N, by J. C. Kirk II, 203, N; Lady Hayes, 200, N, by Peter G, 199, N; Boyer's Sow, 192, N. Original.

-741- **CANADA'S PRIDE.**

Farrowed March 29, 1895; bred by Daniel De Courcy Bornholm; sire Illinois King-384-; dam Lucy-481-(Vol. IV), by Archie Silver-283-, etc. See-740-.

-742- **CHESTER GIRL.**

Farrowed Sept. 24, 1894; bred by Daniel De Courcy, Bornholm; sire Illinois King-384-; dam Lucy-481-(Vol. IV), by Archie Silver-283-, etc. See-740-.

-743- **TESSIE.**

Farrowed Nov. 29, 1894; bred by Daniel De Courcy, Bornholm; sire Illinois King-384-; dam Dew Drop-503-by Archie Silver-283-; Topsy-281-by Young Baker-95-; White Rose -143-by Jack of Shade Park-87-; Jennie-127-by Model-85-; Farina-124-by King Charles II-81-; Lady Chester II-120-by Todd-77-; Lady Chester-116-. Original.

-744- **BIDDY.**

Farrowed April 20, 1895; bred by Geo. Bennett, Charing Cross; 2nd owner, Bilton Snarey, Croton; sire Prince Chester -626-; dam Bell-588-by King Tom-296-; Daisy-362-by Crampton Boy-287-; Crampton Rose-355-by Riverside II -224-; U.S. Maid-215-(Vol. II), by Clymer-149-, etc. See -722-.

-745- **ROSETTE.**

Farrowed April 20, 1895; bred by Geo. Bennett, Charing Cross; 2nd owner, Bilton Snarey, Croton; sire Prince Chester -626-; dam Bell-588-(Vol. V), by King Tom-296-, etc. See -744-.

-746- **ONTARIO'S BEAUTY.**

Farrowed April 11, 1894; bred by J. H. Chalk, Calton; sire Gallant Lad-381-; dam Curly-612-by I. H L.-267-; Favorite -339-by Uncle Sam-105-; Jennie-216-by Royal-72-; Queen -150-(Vol. II), by Worldbeater-55-, etc. See-718-.

-747- **BESS.**

Farrowed March 20, 1895 ; bred by J. H. Chalk, Calton; 2nd owner, Jas. Frazer, Eden ; sire U.S. King-619- ; dam Favorite -339-(Vol. III), by Uncle Sam-105-, etc. See-746-.

-748- **DAISY.**

Farrowed Sept. 3, 1894 ; bred by Edward Vance, Emerson, Man. ; 2nd owner, Mark W. Whitley, Emerson, Man. ; sire Greenaway-276- ; dam Lady Greenaway-342-by Silver Chief -66- ; Thorndale Maid-186-(Vol. II), by Broadbrim-128-, etc. See-705-.

-749- **LADY FORESTER.**

Farrowed April 27, 1895 ; bred by Edward Vance Emerson, Man. ; 2nd owners, Cluer & Co., St. Jean, Man. ; sire Greenaway -276- ; dam Lady Greenaway-342-(Vol. III), by Silver Chief -66-, etc. See-748-.

-750 **ANNIE ROONEY.**

Farrowed April 27, 1895 ; bred by Edward Vance, Emerson, Man. ; 2nd owner, Mark W. Whitley, Emerson, Man. ; sire Greenaway-276- ; dam Lady Greenaway-342-(Vol. III), by Silver Chief-66-, etc. See-748-.

-751- **ALICE LYNNE.**

Farrowed April 27, 1895 ; bred by Edward Vance, Emerson, Man. ; 2nd owner, James Brown, Emerson, Man. ; sire Greenaway-276- ; dam Lady Greenaway-342-(Vol. III), by Silver Chief-66-, etc. See-748-.

-752- **LADY WASHINGTON.**

Farrowed April 27, 1895 ; bred by Edward Vance, Emerson, Man. ; 2nd owner, John Inglis, Bay Centre, Dak., U.S. ; sire Greenaway-276- ; dam Lady Greenaway-342-(Vol. III), by Silver Chief-66-, etc. See-748-.

-753- **MAUD.**

Farrowed April 27, 1895 ; bred by Edward Vance, Emerson, Man. ; 2nd owner, John Crampton, Emerson, Man. ; sire Greenaway-276- ; dam Lady Greenaway-342-(Vol. III), by Silver Chief-66-, etc. See-748-.

-754- **NORFOLK LASS.**

Farrowed Sept. 20, 1893 ; bred by Jas. H. Shaw, Simcoe ; sire George-270- ; dam Blanche-340-by Uncle Sam-105- ; Seldom Seen-222-by Free Trade-112- ; Empress-105-(Vol. I), by Governor Bishop-69-, etc. See-705-.

-755- **BLANCHE III.**

Farrowed Feb. 8, 1894; bred by Jas. H. Shaw, Simcoe; sire George-270-; dam Blanche-340-(Vol. III), by Uncle Sam-105-. etc. See-754-.

-756- **LADY MAUD.**

Farrowed April 2, 1895; bred by J. W. Callbeck, Augustine Cove, P.E.I.; sire Royal George-339-; dam Aunt Nancy-417- by Uncle Sam-105-; Ruby-184-by Middlesex-75-; Miss Hopeful-112-by Chief Justice V-73-; Ella-110-by Kentucky III-30-; Miss Huron-109-by Lord Chester, 1757, N; Lady Todd-80-. Original.

-757- **HILDA.**

Farrowed April 2, 1895; bred by J. W. Callbeck, Augustine Cove, P.E.I.; sire Royal George-339-; dam Aunt Nancy-417- (Vol. IV), by Uncle Sam-105-, etc. See-756-.

-758- **DAISY.**

Farrowed March 20, 1894; bred by H. George & Sons, Crampton; 2nd owner, H. L. Snyder, Bedford, Que.; sire Lord Nelson-102-; dam Favorite-153-by Middlesex-75-; Empress -105-(Vol. I), by Gov. Bishop-69-, etc. See-705-.

-759- **STELLA II.**

Farrowed March 14, 1895; bred by E. D. George, Putnam; 2nd owner, Harry Wilson, Franklin Centre, Que.; sire Victor -305-; dam Stella-294-by Uncle Sam-105-; Empress-105- (Vol. I), by Gov. Bishop-69-, etc. See-705-.

-760- **RODNEY LASS.**

Farrowed March 28, 1895; bred by E. D. George, Putnam; 2nd owner, William Johnston, Rodney; sire U. S. King-619-; dam Ada-188-by Seth-124-; Lady Grace-171-by Royal Chief -117-; Graceful-164-by Wakeman Boss-63-; Sweepstakes -137-by Short Nose-41-; Lady R II-136-by Perfection-9-; Lady R-135-by Billy II-29-; Sally F-25-by Bouncer-16-; Lady Florence II-24-by Wakeman Chief-6-; Lady Florence -6-. Original.

-761- **MINOTA.**

Farrowed March 28, 1895; bred by E. D. George, Putnam; 2nd owner, Chas. Holmes, Amherst, N.S.; sire U.S. King-619-; dam Ada-188-(Vol. II), by Seth-124-, etc. See-760-.

-762- **COUNTESS.**

Farrowed March 28, 1895; bred by E. D. George, Putnam; 2nd owner, J. H. Thomson, Henfryn; sire U.S. King-619-; dam Ada-188-(Vol. II), by Seth-124-, etc. See-760-.

-763- **ALMA.**

Farrowed March 28, 1895; bred by E. D. George, Putnam; 2nd owner, Dougald Campbell, St. Thomas; sire U. S. King -619-; dam Ada-188-by Seth-124-, etc. See-760-.

-764- **MAUDY.**

Farrowed Oct., 1892; bred by E. D. George, Putnam; 2nd owner, Geo. Bennett, Charing Cross; 3rd owners, Bennett & Pardo, Charing Cross; sire Royal-72-; dam Empress-105-(Vol. I), by Gov. Bishop-69-, etc. See-705-.

-765- **HEATHER BELLE II.**

Farrowed July 2, 1894; bred by Frank Haliday, Eldon, P. E.I.; 2nd owner S. F. Drake, Pownal, P.E.I.; sire Buster-366-; dam Heather Belle-564-by Island Hero-219-; Island Belle -253-by Royal-72-; Eaton's Best-162-(Vol. II), by Hill Top -110-, etc. See-725-.

-766- **COUNTESS.**

Farrowed May 6, 1895; bred by S. F. Drake, Pownal, P.E.I.; 2nd owner, Earnest Nelson, China Point, P.E.I.; sire Rocke -444-; dam Lady Fanning-730-by Buster-366-, etc.

-767- **GIPSY.**

Farrowed May 6, 1895; bred by S. F. Drake, Pownal, P.E.I.; 2nd owner, G. E. Brown, Margate; sire Rocket-444-; dam Lady Fanning-730-by Buster-366-, etc.

-768- **FAIRY.**

Farrowed May 6, 1895; bred by S. F. Drake, Pownal, P.E.I.; 2nd owner, Wm. Brown, Margate, P.E.I.; sire Rocket-444-; dam Lady Fenning-730-by Buster-366-, etc.

-769- **QUEEN ANN.**

Farrowed March 28, 1895; bred by J. H. Chalk, Calton; 2nd owner, John C. Nichol, Hubrey; sire U.S. King-619-; dam Calton's Choice-611-by Victor-305-; U.S. Maid-215-(Vol. II), by Clymer-149-, etc. See-722-.

-770- **CAN'T BE BEAT**

Farrowed March 28, 1895; bred by J. H. Chalk, Calton; 2nd owner, Fred Baynal Lake View; sire U. S. King-619-; dam Calton's Choice-611-(Vol. V), by Victor -305-, etc. See-769-.

-771- **STATELY.**

Farrowed June 4, 1892; bred by E. D. George, Putnam; 2nd owner, H. H. Miller, Hanover; sire Uncle Sam-105-; dam Favorite-254-by Free Trade-112-; Miss Hopeful-112-(Vol. i), by Chief Justice V-73-, etc. See-756-.

-772- **LAST LOOK III.**

Farrowed Feb. 28, 1894; bred by H. George & Sons, Crampton; 2nd owner, Geo. Patterson, Ingersoll; sire Victor-305-; dam Snowball-372-by Uncle Sam-105-; Daisy-299-(Vol. II), by Silversides II-224-, etc. See-737-.

-773- **KEMPTVILLE LASS.**

Farrowed April 2, 1894; bred by Jas. S. Sloan, Kempville; sire Canadian Boy-303-; dam Fancy Girl-374-by Ed. Morris-59-; Pride-95-by Banker-57-; Floss-93-by Eaton's King I-56-; Lottie-69-by Gen. Hancock-40-; Dora-58-by Kentucky III-30-; Sallie IV-57-by Garfield-37-; Sallie II-37-by Old Bill-2-; Sallie I-36-by Sweepstakes-1-; Whitney Sow-18-. Original.

-774- **DINA.**

Farrowed April 7, 1895; bred by R. S. Preston, Pilot Mound, Man.; sire Pilot Prince II-600-; dam Pilot Princess II-717-by Pilot Prince-259-, etc.

-775- **LENA.**

Farrowed April 7, 1895; bred by R. S. Preston, Pilot Mound, Man.; sire Pilot Prince II-600-; dam Pilot Princess II-717-by Pilot Prince-259-, etc.

-776- **QUEEN.**

Farrowed March 25, 1895; bred by Herron & Dafoe, Avon; sire U.S. King-619-; dam Topsy-429-by Uncle Sam-105-; Jennie-216-by Royal-72-; Queen-150-(Vol. II), by Worldbeater-55-, etc. See-746-.

-777- **SUSIE.**

Farrowed March 25, 1895; bred by Herron & Dafoe, Avon; sire U.S. King-619-; dam Topsy-429-(Vol. IV), by Uncle Sam-105-, etc See-776-.

-778- **ISLAND LASS.**

Farrowed March 1, 1894; bred by Robert Furness, Vernon, River Bridge; sire Island Hero-219-; dam Island Belle-253-by Royal-72-; Eaton's Best-162-(Vol. II), by Hill Top-110-, etc See-725-.

-779- LADY QUEEN.

Farrowed Feb. 2, 1894; bred by F. X. Beingessner, Mildmay; sire Sir Archie-367-; dam Lady Belle-375-by Formosa Jack-215-; Formosa Dame-218-by Uncle Sam-105-; U. S. Maid-215-(Vol. II), by Clymer-149-, etc. See-722-.

-780- LADY DERBY II.

Farrowed April 20, 1893; bred by John Warrilow, Owen Sound; sire O. S. Chap-158-; dam Lady Derby-221-by Middlesex-75-; Miss Hopeful-112-(Vol. I), by Chief Justice -73-, etc. See-756-.

-781- LADY SYDENHAM.

Farrowed April 15, 1894; bred by John Warrilow, Owen Sound; 2nd owner, Hugh McKay, Owen Sound; sire Independence-357-; dam Lady Derby-221-(Vol. II), by Middlesex -75-, etc. See-780-.

-782- ELSIE.

Farrowed March, 1893; bred by Riley Day, Evelyn; 2nd owner, Chas. E. Harding, Thorndale; sire Day's Choice-152-; dam Lottie-377-by Buckeye Boy-138-; Mapleview Queen -185-(Vol. II), by Broadbrim-128-, etc. See-735-.

-783- ISLAND LASSIE.

Farrowed May 6, 1895; bred by R. H. Harding, Thorndale; 2nd owner, Robt. Rivett, Ragawong; sire Washington-608-; dam Minnie-520-by Cleveland-320-; Thorndale Maid-186-(Vol. II), by Broadbrim-128-, etc. See-735-.

-784- MISS BESS.

Farrowed March 12, 1895; bred by Geo. A. Gummer, Colborne; sire Vic-328-; dam Jenny-402-by Royal George-72-; Miss Hopeful-112-(Vol. I), by Chief Justice V-73-, etc. See -756-.

-785- LADY STIRLING.

Farrowed Feb. 20, 1895; bred by G. L. Bolton, Stirling Falls; sire Seldom Seen-263-; dam Snowdrift-225-by Ed. Morris -59-; Snowbank-151-by Model-85-; Farina-124-by King Charles II-81-; Lady Chester II-120-by Todd-77-; Lady Chester-116-.

-786- MISS DAISY.

Farrowed March 2, 1895; bred by Geo. A. Gummer, Colborne; sire Vic-328-; dam Jean-401-by Royal George-72-; Miss Hopeful-112-(Vol. I), by Chief Justice V-75-, etc. See -756-.

-787- **LADY LOGAN, 2720.**

Farrowed April 15, 1889; bred by Daniel De Courcy, Bornholm; sire Perth King-391-; dam Seldom Seen-222-by Free Trade-112-; Empress-105-(Vol. I), by Gov. Bishop-69-, etc. See-705-.

-788- **LACY C, 3442,** T.

Farrowed April 3, 1890; bred by Daniel De Courcy, Bornholm; 2nd owner, A. E. Curtis, Stanstead, Que.; sire Ed. Morris-59-; dam Snowbank-141-by Model-85-; Farina-124-(Vol. I), by King Charles II-81-, etc. See-738-.

-789- **LADY STANSTEAD.**

Farrowed Oct. 23, 1893; bred by A. E. Curtis, Stanstead, Que.: sire Stanstead King-661-; dam Lady C-788-by Ed. Morris-59-, etc.

-790- **RECKLESS MAID.**

Farrowed April 22, 1895; bred by McEachern Bros., Argyle; sire Reckless-441-; dam Snow Flower-395-by Prince George -261-; Snow Ball-338-by Royal-72-; Favorite-153-by Middlesex-75-; Empress-105-(Vol. I), by Governor Bishop-69-, etc. See-705-.

-791- **RECKLESS MAUD.**

Farrowed April 22, 1895; bred by McEachern Bros., Argyle; sire Reckless-441-; dam Snow Flower-395-(Vol. III), by Prince George-261-, etc.

-792- **FANNY.**

Farrowed April 20, 1895; bred by Geo. Bennett, Charing Cross; 2nd owner, F. W. Charters, Chatham; sire Prince Chester-626-; dam Bell-588-by King Tom-296-; Daisy-362-by Crampton Boy-287-; Crampton Rose-355-by Riverside II -224-; U. S. Maid-215-(Vol. II), by Clymer-149-, etc. See -722-.

-793- **PRINCESS OF BELFAST.**

Farrowed March 12, 1895; bred by Wm. Butler & Son, Dereham Centre; 2nd owner, Jas. Alton, Belfast; sire White Lord -338-; dam Mable B. II-514-by Frisker, 1991, N; Medina Belle V-513-by Grand B.-414-; Medina Belle IV-512-by Pennsylvania-413-; Medina Belle III-511-by Ginger II-412-; Medina Belle-509-by Perfection-9-; Wakeman Belle-14-by Perfection-9-; Lady Bates-7-by Huron-4-; Close Sow-5-by Old Billy-3-; Queen-2-by Sweepstakes-1-; Chester-1-. Original.

-794- **LULU.**

Farrowed Sept. 20, 1894; bred by Kenneth McLeod, Dugald, Man.; 2nd owners, Manitoba Penitentiary, Stony Mountain, Man.; sire N.P.-242-; dam Ontario-324-by Uncle Sam-105-; Ruby-245-by Middlesex-75-; Miss Hopeful-112-(Vol. I), by Chief Justice V-73-, etc. See-756-.

-795- **MAY.**

Farrowed June 26, 1895; bred by Kenneth McLeod, Dugald, Man.; 2nd owners, Manitoba Penitentiary, Stony Mountain, Man.; sire Manitoba-612-; dam Bessy-314-(Vol. III), by Free Trade -112-, etc. See-725-.

-796- **MAY II.**

Farrowed June 26, 1895; bred by Kenneth McLeod, Dugald, Man.; 2nd owners, Manitoba Penitentiary, Stony Mountain, Man.; sire Manitoba-612-; dam Bessy-314-(Vol. II), by Free Trade-112-, etc. See-725-.

-797- **BONNY BESS.**

Farrowed May 18, 1895; bred by Robt. J. MacLeay, Castlebar, Que.; 2nd owner, Arthur Johnston, Greenwood; sire King of Castlebar-410-; dam Success-508-by Victor-305-; Perfection-344-by Royal-72-; Daisy-299-by Riversides II-224-; U. S. Maid-215-(Vol. II), by Clymer-149-, etc. See-722-.

-798- **ROYAL LADY.**

Farrowed May 18, 1895; bred by Robt. J. MacLeay, Castlebar, Que.; sire King of Castlebar-410-; dam Success-508-(Vol. V), by Victor-305-, etc. See-797-

-799- **JAFFA'S CHOICE.**

Farrowed Aug. 16, 1895; bred by J. H. Chalk, Calton; 2nd owner, Wm. A. Backhouse, Jaffa; sire U. S. King-619-; dam Favorite-339-by Uncle Sam-105-; Jennie-216-by Royal-72-; Queen-150-(Vol. II), by Worldbeater-55-, etc. See-718-.

-800- **SOLITAIRE II.**

Farrrowed April 16, 1895; bred by Ontario Agricultural College, Guelph; sire Longfellow-659-; dam Solitaire-596-by Glanworth King-228-; Bienty-385-by Royal Prince-94-; Dawn -94-by Worldbeater-55-; Wakeman Lass-90-(Vol. I), by Abe -54-, etc. See-799-.

-801- **O. A. C. 165.**

Farrowed June 8, 1895; bred by Ontario Agricultural College, Guelph; 2nd owner, E. Fierheller, Mount Elgin; sire Longfellow-659-; dam Bienty-385-(Vol. III), by Royal Prince -94-, etc. See-800-.

-802- **O. A. C. 166.**

Farrowed June 8, 1895; bred by Ontario Agricultural College, Guelph; 2nd owner, F. Kunkel, Breslau; sire Longfellow -659-; dam Bienty-385-(Vol. III), by Royal Prince-94-, etc. See-800-.

-803- **O A. C. 167.**

Farrowed June 8, 1895; bred by Ontario Agricultural College, Guelph; 2nd owner, E. Fierheller, Mount Elgin; sire Longfellow-659-; dam Bienty-385-(Vol. III), by Royal Prince -94-, etc. See-800-.

-804- **ANNIE ROONEY.**

Farrowed Sept. 18, 1894; bred by Wm. Butler & Son, Dereham Centre; sire White Lord-338-; dam Dominion Belle -517-by Prince Alexander-337-; Ontario's Choice-415-by Prince Alexander-337-; Lady Tillman-413-by Stormer-336-; Beauty III-412-by Royal-335-; Beauty II-411-by Grant II -19-; Beauty-212-by Short Nose-41-; Lady Bates III-73-by Garfield II-43-; Lady Bates II-47-by Billy II-29-; Lady Bates-7-(Vol. I), by Huron-4-, etc. See-793-.

-805- **ANNIE LAURIE II.**

Farrowed Sept., 1894; bred by Wm. Butler & Son, Dereham Centre; sire White Lord-338-; dam Dominion Bell-517-(Vol. V), by Prince Alexander-337-, etc. See-804-.

-806- **ROSE.**

Farrowed March, 1895; bred by Wm. Butler & Son, Dereham Centre; sire White Lord-338-; dam Dominion Belle-517-(Vol. V), by Prince Alexander-337-, etc. See-804-.

-807- **REST.**

Farrowed March, 1895; bred by Wm. Butler & Son, Dereham Centre; sire White Lord-338-; dam Dominion Belle-517-(Vol. V), by Prince Alexander-337-, etc. See-804-.

-808- **JEANETTE.**

Farrowed March 5, 1895; bred by R. H. Harding, Thorndale; sire Washington-608-; dam Slit Ear-376-by Buckeye Boy -138-; Mapleview Queen-185-(Vol. II), by Broadbrim-128-, etc. See-735-.

-809- **ANNA MAUD.**

Farrowed March 20, 1895; bred by Bennett & Pardo, Charing Cross; 2nd owner, R. M. Richmond, Creemore; sire Prince Chester-626-; dam Maudy-764-by Royal-72-, etc.

-810- **CRAMPTON QUEEN.**

Farrowed Oct. 10, 1894; bred by Willis Whinery, Salem, Ohio, U.S.; 2nd owner, H. George & Sons, Crampton; sire Coco, 2223, A; dam White Robin, 4432, A, by Clyde, 5561, N; Queen Mabel, 8844, A, by Gen. Logan IV, 2601, N; Hattie, 8074, N, by Centennial V, 5141, N; Nancy Lee, 8024, N, by Excelsior II, 2353, N; Pansy II, 2914, N.

-811- **WHITE ROSE.**

Farrowed Oct. 11, 1894; bred by H. George & Sons, Crampton; sire Victor-305-; dam Sweepstakes-227-by Uncle Sam -105-; U. S. Maid-215-(Vol. II) by Clymer-149-, etc. See -714-.

-812- **MINNIE.**

Farrowed April 21, 1895; bred by H. George & Sons, Crampton; 2nd owner, John Dale, Glendale; sire Victor-305-; dam Sweepstakes-227-(Vol. II), by Uncle Sam-105-, etc. See-811-.

-813- **COULRUSS LASS.**

Farrowed March 22, 1894; bred by F. X. Beingessner, Mildmay; 2nd owner, Mrs. Catherina Schwartz, Formosa; sire Sir Archie-367-; dam Carrick Lady-290-by National Policy-150-; Formosa Dame-218-by Uncle Sam-105-; U. S. Maid-215-(Vol. II), by Clymer-149-, etc. See-714-.

-814- **BLOOMING ROSE.**

Farrowed May 10, 1895; bred by F. X. Beingessner, Mildmay; 2nd owner, H. Brigham, Allan Park; sire Pat-651-; dam Lady Belle-375-by Formosa Jack-215-; Formosa Dame-218-by Uncle Sam-105-; U. S. Maid-215-(Vol. II), by Clymer -149-, etc. See-714-.

INDEX TO CHESTER WHITE BOARS.

No.	Names of Boars.	Page.
627	Advance, by Greenway–276–	14
591	Arcfost, by Dixie–438–	8
655	Attempt, by Washington–608–	18
535	Banner King, by Victor–305–	5
673	Barney, by White Lord–338–	20
520	Battle Cry, by Uncle George–385–	2
680	Bentinck, by Pat–651–	21
527	Better Times, by Royal–72–	3
649	Billy, by U. S. King–619–	17
621	Blue Beard, by Washington–608–	13
622	Boy In Blue, by Washington–608–	13
667	Bromer, by Rustler–415–	19
524	Burford Pride, by Rustler–415–	3
523	Burford's Roster, by Rustler–415–	3
618	Buster II, by Buster–366–	13
672	Butler, by Rustler–415–	20
674	Byron, by White Lord–338–	20
525	Cassino's King, by Rustler–415–	3
513	Captain, by U. S. King–619–	1
541	Captain, by Victor–305–	6
609	Captain, by Elected–302–	11
636	Cash Boy, by U. S. King–619–	15
620	Champion, by Washington–608–	13
653	Champion of Sullivan, by Independence–357–	17
548	Charing Cross Boy, by Prince Chester–626–	7
678	Charing Cross Champion, by Prince Chester–626–	21
625	Chester King, by Glanworth King–228–	13
665	Chester Tom, by Prince Chester–626–	19
521	Clarksburg King, by U. S. King–619–	2
605	Conqueror, by Victor–305–	11
643	Conqueror, by White Lord–338–	16
681	Coptown, by Pat–651–	21
638	Creighton, by Victor–305–	15
590	Curley Boy, by Zola–253–	10
617	Dan, by Illinois King–384–	12
544	Dandy Jim, by U. S. King–619–	6
676	Dexter, by U. S. King–619–	20
671	Douglas III, by Rustler–415–	20
613	Dugald I, by N. P.–242–	12
519	Duke, by Moonlight–323–	2
528	Duke, by Better Times–527–	4
550	Duke Countryside, by Prince Chester–626–	7
477	Duke of Elgin, by Cleveland–320–	1
637	Elgin Chief, by Victor–305–	15
611	Excel, by Boy in Blue–478–	12
624	Formosa Charley, by Sir Archie–367–	13
630	Forrester, by Greenway–276–	14
515	Gabriel, by Ivanhoe–601–	2
534	General, by Duke of Elgin–477–	4
517	General Logan, by Illinois King–384–	2
610	Gentleman Jack, by Uncle George–366–	11
531	George, by Manitoba–612–	4
597	Get There, by Royal Prince–94–	9
670	Good Times, by U. S. King–619–	20
590	Groveland, by Victor–305–	8
549	Grand Excel, by Prince Chester–626–	7
628	Honest John, by Greenway–276–	14
654	Honesty, by Washington–608–	18
511	Herbert, by Rocket–444–	1
532	Hustler, by Manitoba–612–	4
601	Ivanhoe, by Victor–305–	10
675	Iron Clad, by U. S. King–619–	20
538	Jack Frost, by George–270–	5
512	Jim, by Rocket–444–	1
602	Jim Long, by Cleveland–320–	10
545	Johnny, by Illinois King–384–	6
606	Jolly Tom, by Cleveland–320–	11
522	Jumbo, by U. S. King–619–	3
660	King D, by Aaron II–46–	18
603	King James, by Cleveland–320–	10
518	King George, by Illinois King–384–	2
595	King George, by Victor–305–	9
614	King George, by Victor–305–	12
633	King George, by Victor–305–	15
652	King George, by Sir Archie–367–	17
646	King George II, by Victor–305–	16
659	Longfellow, by Marden Chief–264–	18
679	Long Jim, by Victor–305–	21
666	Lucknam's Chief, by Rustler–415–	19
533	Major, by Duke of Elgin–477–	4
612	Manitoba, by N.P.–242–	12
530	Medium, by Cleveland–320–	4
639	Melbourne King, by Victor–305–	15
616	Metapedia Champion, by King of Castlebar–410–	12
510	Mike, by Victor–490–	1
592	Mill Boy, by Dixie–438–	9
536	Mt. Brydges King, by U.S. King–619–	5
641	Nabob, by Victor–305–	16
594	Not Lost, by Royal Prince–94–	9
554	O. A. C. Acme, by Longfellow–659–	8
553	O. A. C. Ambo, by Longfellow–659–	8

No.	Names of Boars.	Page.
552	O. A. C. Antony, by Longfellow-659-	8
516	Ohio Boy, by Grover Cleveland, 11102, O.	2
645	Oronhyatekha, by Royal George-335-	16
598	Packer's Fancy, by Illinois King-384-	10
651	Pat, by Glanworth King-228-	17
677	Patron, by Cleveland-320-	21
600	Pilot Prince II, by Pilot Prince-259-	10
648	Pilot Prince III, by Pilot Prince II -600-	17
650	Pownal Boy, by Island Hero-219-	17
551	Prince II, by Prince Chester-626-	7
629	Prince Albert by Greenway-276-	14
626	Prince Chester, by White Lord-338-	14
658	Prince George, by Seldom Seen-263-	18
668	Quebec King, by Illinois King-384-	19
662	Reckless Charlie, by Reckless-441-	19
663	Reckless Bill, by Reckless-441-	19
539	Reckless Boy, by Honest Tom-499-	5
644	Ring George, by U.S. King-619-	16
669	Rising Star, by Honest Tom-499-	20
540	Rob, by Washington-608-	5
543	Rocket, by Victor-305-	6
604	Royal Duke, by Victor-305-	11
634	Sam Slick, by Victor-305-	15
642	Sir Allan, by Illinois King-384-	16
514	Sir Charles, by Ivanhoe-601-	1
542	Silver Pure, by Victor-305-	6
529	Sol White, by Washington-608-	4
661	Stanstead King, by King D-660-	18
640	Stanton, by Victor-305-	16
647	Stanton, by Royal-73-	17
632	Success, by Victor-305-	14
526	Timpo, by Wodehouse Chief-356-	3
656	Tom, by Vic-328-	18
623	Tommy, by Cleveland-320-	13
537	Tupperville King, by U. S. King -619-	5
619	U. S. King, by Roscoe II, 2301, O.	13
635	Vic, by Victor-305-	15
657	Victor, by Vic-328-	18
664	Victor Regalis, by Royal-72-	19
631	Washington, by Greenway-276-	14
608	Washington, by Tell, 2061, T	11
596	Welcome, by Glanworth King-228-	9
615	Wellington, by Greenaway-276-	12
593	What Care I, by Victor-305-	9
546	What's Wanted, by Glanworth King -228-	7
607	Wild Harry, by Sam, Jr.-389-	11
547	York's Prize, by Prince Chester-626-	7

INDEX TO CHESTER WHITE SOWS.

No.	Names of Sows.	Page.
751	Alice Lynne, by Greenaway–276–	36
763	Alma, by U. S. King–619–	38
721	Angus Girl, by Victor–305–	32
805	Annie Laurie II, by White Lord–338–	36
809	Anna Maud, by Prince Chester–626–	44
750	Annie Rooney, by Greenaway–276–	43
804	Annie Rooney, by White Lord–338–	43
707	Arcfost Girl, by Lincoln–306–	30
706	Arcfost May, by Lincoln–306–	29
747	Bess, by U. S. King–619–	36
744	Biddy, by Prince Chester–626–	35
755	Blanche III, by George–270–	37
814	Blooming Rose, by Pat–651–	44
797	Bonny Bess, by King of Castlebar –410–	42
737	Brome Beauty, by Eastfield Chief –454–	34
723	Brunswick Maid, by Curly Boy–599–	32
741	Canada's Pride, by Illinois King–384–	35
770	Can't Be Beat, by U. S. King–619–	38
742	Chester Girl, by Illinoi King–384–	35
813	Coulruss Lass, by Sir Archie–367–	43
762	Countess, by U. S. King–619–	38
766	Countess, by Rocket–444–	38
810	Crampton Queen, by Coco, 2223, N.	44
748	Daisy, by Greenaway–276–	36
758	Daisy, by Lord Nelson–102–	37
654	Daisy II, by Prince Chester–626–	27
650	Dam Choice, by Prince Chester–626–	26
710	Danville Girl, by Dixie–428–	30
711	Danville Lass, by Dixie–438–	30
705	Danville Queen, by Lincoln–306–	29
774	Dina, by Pilot Prince II–600–	39
722	Dolly, by Elected–302–	31
649	Dominion Bess, by Prince Chester –626–	26
591	Elgin Duchess, by Lincoln–306–	22
782	Elsie, by Day's Choice–152–	40
648	Emma, by Prince Chester–624–	26
768	Fairy, by Rocket–444–	38
638	Fanny, by U.S. King–619–	24
792	Fanny, by Prince Chester–626–	41
625	First Prize, by U.S. King–619–	22
740	Flossie, by Illinois King–384–	35
767	Gipsy, by Rocket–444–	38
736	Girl in Blue, by Washington–608–	34
701	Groveland Girl, by Victor–305–	29
704	Groveland Maid, by Victor–305–	29
700	Groveland Mary, by Victor–305–	28
702	Groveland Miss, by Victor–305–	29
703	Groveland Sally, by Victor–305–	29
631	Hanna, by Cleveland–320–	23
645	Hazel, by Victor–305–	25
765	Heather Belle II, by Buster–366–	38
757	Hilda, by Royal George–339–	37
778	Island Lass, by Island Hero–219–	39
783	Island Lassie, by Washington–608–	40
799	Jaffa's Choice, by U.S. King–619–	42
808	Jeanette, by Washington–608–	43
715	Jumbo's Lass, by Victor's Jumbo–325–	31
773	Kempville Lass, by Canadian Boy –303–	39
652	Kent Lassie, by Prince Chester–626–	27
734	Lady Banker, by Banker, 2293, A	34
788	Lady C, by Ed. Morris–59–	41
780	Lady Derby II, by S Chap–158–	40
651	Lady Elegant, by Prince Chester–626–	26
730	Lady Fanning, by Buster–366–	33
749	Lady Forester, by Greenaway–276–	36
724	Lady Gay, by Victor–305–	32
731	Lady Jane, by Buster–366–	33
635	Lady Jeanette, by Sam Jr.–389–	24
657	Lady Laurier, by Lincoln–306–	28
787	Lady Logan, by Perth King–391–	41
756	Lady Maud, by Royal George–339–	37
779	Lady Queen, by Sir Archie–367–	40
729	Lady Shultz, by Greenaway–276–	33
789	Lady Stanstead, by Stanstead King –661–	41
785	Lady Sterling, by Seldom Seen–263–	40
781	Lady Sydenham, by Independance –112–	40
752	Lady Washington, by Greenaway–276–	36
732	Lassie Jane, by Lincoln–365–	33
772	Last Look III, by Victor–305–	39
775	Lena, by Pilot Prince II–600–	39
642	Lucy, by U.S. King–619–	25
794	Lulu, by N.P.–242–	42
630	Maggie, by Grant IV–26–	23
636	Maggie II, by U.S. King–619–	24
719	Maggie R, by Tip Toe–207–	31
637	Maid of Mist, by U.S. King–619–	24
753	Maud, by Greenaway–276–	36
764	Maudy, by Royal–72–	38
795	May, by Manitoba–612–	42
796	May II, by Manitoba–612–	42
709	Mill Maid, by Lincoln–306–	30
708	Mill Girl, by Lincoln–306–	30

No.	Names of Sows.	Page.
812	Minnie, by Victor-305-	43
761	Minota, by U.S. King-619-	37
784	Miss Best, by Vic-328-	40
643	Miss Carry, by Victor-305-	25
644	Miss Cora, by Victor-305-	25
786	Miss Daisy, by Vic-328-	40
716	Miss Long, by Zola-253-	31
639	Miss Long II, by Boy In Blue-478-	24
647	Nelly, by Prince Chester-626-	26
735	Nightengale, by Washington-608-	34
726	Nora, by N.P.-242-	33
754	Norfolk Lass, by George-270-	36
628	Norwich Queen, by White Lord -337-	23
626	Nottawa Girl, by Nottawa King -498-	22
801	O. A. C. 165, by Longfellow-659-	43
802	O. A. C. 166, by Longfellow-659-	43
803	O. A. C. 167, by Longfellow-659-	43
660	O. A. C. Abbess, by Longfellow-659-	28
661	O. A. C. Alice, by Longfellow-659-	28
659	O. A. C. Amity, by Longfellow-659-	28
624	Ohio Queen, by Buckeye Boy, 11052, O	22
746	Ontario's Beauty, by Gallant Lad -381-	35
633	Oxford Girl, by U. S. King-619-	23
634	Pelham Lassie, by Clear Grit-132-	23
641	Peggy, by U. S. King-619-	25
714	Perfection, by Victor's Jumbo-325-	31
738	Perth Queen, by Glanworth King -228-	34
739	Perth Pride, by Glanworth King-228-	34
717	Pilot Princess II, by Pilot Prince -259-	31
658	Princess, by Cleveland 320-	28
793	Princess of Belfast, by White Lord -338-	41
776	Queen, by U. S. King-619-	39
713	Queen Ann, by Royal Prince-94-	30
769	Queen Ann, by U. S. King-619-	38
646	Queen Ella, by Prince Chester-626-	26
790	Reckless Maid, by Reckless-441-	41
791	Reckless Maud, by Reckless-441-	41
807	Rest, by White Lord-338-	43
760	Rodney Lass, by U. S. King-619-	37
806	Rose, by White Lord-338-	43
745	Rosette, by Prince Chester-626-	35
718	Rowina, by Uncle Sam-105-	31
798	Royal Lady, by King of Castlebar -410-	42
653	Sallie, by Prince Chester-653-	27
720	Sally's Maid, by Lincoln-306-	32
727	Snowball, by Honest Tom-301-	33
800	Solitaire II, by Longfellow-659-	42
777	Susie, by U. S. King-619-	39
655	Susy, by Illinois King-384-	27
508	Success, by Victor-325-	22
712	Success, by Lord Nelson-102-	30
771	Stately, by Uncle Sam-105-	39
759	Stella II, by Victor-305-	37
733	Sweet Marie, by Cleveland-320-	34
640	Tentela, by U. S. King-619-	24
743	Tessie, by Illinois King-384-	35
632	Tupperville Queen, by Victor-305-	23
629	Up to Date, by Rustler-415-	23
728	Victoria, by Greenaway-276-	33
656	Warkworth Queen, by Honest Tom -301-	27
627	White Rose, by U. S. King-619-	22
811	White Rose, by Victor-305-	43
725	Young Bessy, by N. P.-242-	32

Page.
e Lord
..... 41
..... 39
4-.... 30
9-.... 38
-626-. 26
41- ... 41
41-... 41
.... . 43
619-.. 37
... .. 43
5- 35
..... 31
astlebar
.... 42
(.... 27
.... 32
-..... 33
9- 42
..... 39
..... 27
..... 22
-.... 30
..... 39
..... 37
20-.... 34
..... 24
..... 35
-305-.. 23
..... 23
..... 33
st Tom
..... 27
19-.... 22
..... 43
..... 32

POLAND CHINA SWINE RECORD.

VOL. VI.

INDEX

— TO —

BREEDERS, IMPORTERS AND OWNERS

— OF —

POLAND CHINA PIGS

IN THIS VOLUME.

B stands for breeder; *I* for importer, and *O* for owner.

The numbers refer to the page the full pedigree of the animal is to be found upon.

Alton, Geo. W., Houghton; o 8.
Allen, Ira H., Sault St. Marie; o 14.
Allen, Wm., Comber; o 16, o 33.
Anderson, Frank, Staples; o 34.
Anderson, J., Port Rowan; o 2.
Anderson, Jos., Wabash; o 5.
Atkinson, Jno. C., Glen Meyer; o 9.
Bailey, Jas. H., Mangerville, N.B.; o 4.
Barclay, Jas., Ridgetown; o 17.
Barr, Seth, Dealtown; o 37.
Bate & Son, L. W., Brighton; o 8, b 13, b 18, o 30, b 32, b 34 (2), b 37, o 38.
Beard, W., Moosomin, Assa.; o 10.
Bell, Wm., Shakespeare; o 40.
Benham, F. E., Tippecanoe, Ohio, U.S.; b 1, o 3 (2), b 21, b 25, o 25.
Benham, R. P., Tippicanoe, Ohio, U.S.; b 3.
Bennett, Jos., South Buxton; b 13 (2), b 18, b 30, b 33, b 36 (2), b 37, b 39 (2).
Blackburn, P. C., Dresden; o 4.
Blair, Jas., Markdale; o 9.
Boyd, John F., Rushville, Ind., U.S.; b 6.
Boyd, Samuel, Andrewsville; o 16.
Brownlee, Edward, Shawville, Que.; o 13, o 34.
Brownlee, Joseph, Shawville, Que.; o 1, b 13, b 14, o 24, b 34 (2).
Bryant, Wm. A., Cairngorm; o 10.
Burnett, Jas., Shannonville; o 7.
Burns, J., Fleming, Assa.; o 14, o 35.
Burns, John, Methuen, Man.; o 26 (2).
Buskard, Jeremiah, Belleville; o 8.
Capes, M. H., Aberarder; o 27 (3).
Casin, D. C. & S., Port Elgin; b 2, b 24, b 25.
Clark, Wm., West Lorne; o 3.
Cleveland, J. H., Blenheim; o 36.
Clunas, Daniel, Chatham; o 4.
Cole, Wm., Belle Plain, Minn., U.S.; b 26.
Cordee, F. H., Prairie Depot, Ohio, U. S.; b 39.
Cormick, Andrew, Paisley; o 2.
Cressman, Adam S., Strasbury; o 1, o 2, o 33.
Cross, Geo. B., Bauldur, Man.; o 6, o 28.
Crowder & Son, Wm., Carterton; o 8.
Coughlin, Richard, Sault St. Marie; o 35.
Curtis, C. H., Warkworth; o 34.
Curtis, Thos., Tilsonburg; o 32 (2).
Dale, R. N., Oakwood; o 18, o 37.
Dart, Samuel, Earling; o 30.
Day, John, Fleming, Assa.; o 30.
DeCourcy, Daniel, Bornholm; o 4.
Delany, Thos., Quebec, Que.; o 35.
Deyeliar, Alex., Fargo; b 21.
Dibbler, John, Chatham; o 25.
Dick, John, Goldsmith; o 22.
Dietrich, Edward, Dashwood; o 7, o 28.
Dore, W. O., Trout Creek; o 1.
Dorl, W. O., Trout Creek; o 26.
Downie, Chas. E., Wardsville; o 11.
Drake, S. F., Pownal, P.E.I.; o 13.

Drury, Oliver, Fargo ; o 3 (2), b 3, b 8, b 13, b 16, b 21, o 21 (2), b 22, b 25, o 25 (2), b 27 (2), b 39.
Durcombe, Geo., Waterford ; o 4.
Dunn, Jacob, Northcote, Minn., U. S. : b 4, b 6, o 6, o 26, b 28.
Ealesham, Wm., Fulton Mills ; o 8.
Edwards, C. Wardsville : o 13.
Ellis, Jr., R., Glen Meyer ; b 29.
Evey & Son, E. H., Bar River ; b 14 (2), b 35.
Eyre, Chas. A., Seckerton ; o 8.
Fettham, Henry, Thessalon , o 20.
Fisher, Hiram, Constance ; o 19.
Fisher, Wesley W., Benmiller ; b 3, b 4, o 15, b 19, b 22, b 23, b 26, b 38, b 40 (3).
Flood, G. H., Paisley ; o 24.
Foster, D., Holloway ; o 37.
Fraser & Sons, D., Emerson, Man.; o 4, o 6 (2), b 6 (3), o 26, o 28, b 28 (3).
Freeman, A. E., Carlisle ; o 20.
Gaedderty, Albert, Lethbridge, Alta. ; o 28.
Grant, Jas., Chatham ; o 16.
Grayson, Thos., Moosomin, Assa. ; b 10, b 30.
Haist, Albert, Ridgeville ; o 15, o 36.
Hanley, J. C., Reid ; o 7, b 13 o 21, b 34, o 38.
Haughton, Jas., Belleville ; o 29.
Havens, Theodore R., Aldboro ; o 12.
Herron & Dafoe, Avon ; b 7, b 9, b 12, o 29, b 40.
Hewer, J. R., Springfield ; o 2.
Hicks, J. A., Essex ; o 17.
Hilker, B., Port Elgin ; o 25.
Hillier, Thos., Albuna ; o 14.
Hodgson, Wm., Feversham ; o 9.
Holmes, Albert, Russell ; o 14, o 35.
Hormick, John, Quinn ; o 18.
Howie, Jas., High Bluff, Man. ; o 6.
Hunter, Mrs., Charing Cross ; o 27.
Hurren, Frank, Ospring ; o 19, o 32.
Jackson, C. G., Middleville ; o 12.
Jones, W. & H., Mt. Elgin ; b 1, o 1, b 2, b 4, b 5, b 10 (3), b 11 (3), b 12 (2), b 14 (3), b 18 (3), b 19 (3), b 21 (2), b 24, b 25, b 26 (2), b 30 (2), b 31 (4), o 31, b 32 (3), b 35 (2), b 37 (2), b 38 (2), b 39.
Juttle, Jed., Iroqnois ; o 6, o 33.
Kenny, John, Freeport, Mich., U. S. ; b 9.
Ketcheson, Geo. A., Walbridge ; o 14, o 34.
Kneal, J. A., Holbrook ; b 24.
Knott, Robt., Bayham ; o 40.
Lalonde, Jos., Comber ; o 17.
Lambing & Son, W. M., West Liberty, Ia., U.S. ; b 19.
Lamka, Wm., Troy, Ohio, U.S. ; b 25.
Latimer, W., Selton ; o 37.
Leggatt, Wm., Conner ; o 8.
Lethbridge, Jas. H., Strathburn ; o 5, o 21.
Longworth, Wm., Fletcher ; o 16, o 36.
Lowe, John, Brussells ; o 22.
Luxton, Geo. H., Kendall ; o 10.
McCann, N., Vankleek Hill ; o 12, o 32.
McCoubrie, Jas., Frankville ; o 16, o 29.
McKenzie, B., Scotch Block ; o 22.
McLean, Gilbert, Melbourne ; o 20.
McMullen, R. B., Goldsmith ; b 7, b 8, b 10 (2), o 16, b 17 (2), o 17, b 22, o 22, b 28, b 29, o 33, b 33, b 34.
McVean, Sandy, Dresden ; o 17.
Marsh, W. E., Fenelon Falls ; o 21.
Mather, Ralph, Ruscome River ; o 17.
Meridith & Dunlop, Thorncliff ; b 17 (3),
Meyer, Geo. E., Wallacetown ; o 29.
Mitchener, Henry J., Clear Creek ; o 7.
Monnier, Ed. W., Elizabeth, Ill., U.S. ; b 16, b 17, b 22, b 33.
Morrison, Jas., Burritt's Rapids ; o 20.
Moses, Jas., Osgoode Station ; o 7.
Mosson, L. W., St. Aniat, Que. ; o 30.
Muirhead, Gastin, Manderville, Jamaica, W.I. ; o 15, o 35 (2).
Munson Bros., Belle Plain, Minn., U.S. ; o 6.
Murdock, P. G., Wingham ; o 23, o 40.
Nash, Angus, Harwich ; o 16.
O'Keefe, Edward, Harwich ; o 37.
Payne, J. J., Chatham ; b 2, o 18.
Payne, R. D., Chatham ; b 16, b 36.
Peterson, Wm., Stark, Ill., U.S. ; b 5.
Preston, R. D., Leamington ; o 28.
Read, Jas. I., Cathcart ; o 22.
Reid, David, Victoria, Cross, P. E. I. ; o 21.
Rice, Geo., Curries ; b 1, o 24.
Roberts, Richard, Garden River ; o 14.
Robinson, Jabel, Middlemarch ; b 20.
Row, Frank, Avon ; b 31 (2).
Row, Wm., Avon ; b 16, b 20 (2), b 21, b 27.
Row, W. & F., Avon ; o 2, b 2, b 4, b 6, b 11 (2), b 24, b 27, b 33.
Roy, J. E. H., Fraserville ; o 30.
Russell, A. J., Bracebridge ; o 21.
Russell, Frank, Charing Cross ; o 21.
Ryckman, C. F., Union ; o 27.
Sangster, Wm. G., Norwich ; o 40.
Sehiedel, Amos, Kossuth ; o 3.
Shaw, Wesley, Thamesville ; o 17.
Shields, A. S., Lake Talon ; o 13, o 20, o 34.

Sinclair, Wm., Varna ; o 6, b 15, b 22.
Sine, W. T., Sine ; o 2, b 14, b 34.
Smith, G. E., Cornell ; o 5, o 24.
Smyth, Robt. L., Fargo ; b 4, b 16 (2), b 18, o 33, b 37 (3), b 38.
Smith, W. M. & J. C., Fairfield Plains ; b 5, b 9 (2), b 12 (2), b 22, b 29 (2), b 33 (3).
Snarey & Sons, Bilton, Croton ; b 5, o 5, b 22, b 30, b 39.
Staples, W. W., Baltimore ; o 10, o 18, b 36.
Steckle, John, Blake ; o 9.
Stirtzinger, F. H., Fenwick ; b 7 (2), b 15, b 16, b 20, b 36 (2).
Stirtzinger, Samuel, Netherby ; o 7
Sullivan, Frederick, Newbury ; o 3.
Summers, H. N., Thorold ; o 20.
Taylor, J. H., Richmond, Que. ; o 11, o 31, o 32.
Teeter, Fred, Wallaceburg ; b 4.
Thomson & Son, Peter, Salem ; o 25.
Thornton, J. H., Essex ; o 37.
Toms, John, Clay Bank ; o 12.
Tough, Jas., Edmonton, Alta ; o 6, o 28.
Treverton, Chas., Belleville ; b 7 (2), b 8, o 18, b 20, o 24, b 29 (2), b 38 (2).
Trosk, I. K., Yarmouth, N.S. ; o 12.
Tunnacliffe, Jas., Hewitt ; o 16.
Vester, Jr., Geo., Blenheim ; o 33, o 38.
Waite, R., Springfield ; b 7, b 9.
Walker, M. E., Glencoe ; o 40.
Wallace, J. J., Strasburg ; o 10.
Webster, R. A., Andrewsville ; o 11, o 39.
Wiederhold, Peter, Milverton ; o 39.
Windover, D. A.. Dresden ; o 38.
Willis, R., Jr., Glen Meyer ; b 1, o 1, o 7, o 9, b 9, b 12 (2), b 15 (3), o 20, b 20, b 24, b 28, b 29, b 32 (2), o 32, o 39, b 39.
Windover, D. A., Dresden ; o 19,
Wood, J. C., Longbank ; o 22.
Yearley, Henry, Bracebridge ; o 2.
Young, A. W., Tupperville ; b 2 (2), o 4, b 6, b 8 (4), b 10, b 15, b 19 (2), o 19, b 27 (2), o 30 (2), b 30, b 35 (3), b 38, b 40.

POLAND CHINA BOARS.

(Missing numbers were burnt in fire.)

-620-

WILLOW KING.

Farrowed May 4, 1894; bred by W. & H. Jones, Mount Elgin; 2nd owner, Jos. Brownlee, Shawville; sire Wise Reuben-504-; dam Bessie C-755-by Lawrence Perfection, 27399, O; Beauties Prospect, 51128, O, by Bonaker's Goodenough, 4835, O; Beauty II, 15950, O, by Forward, 3715, O; Beauty, 15918, O, by Jimmie Black, 2637, O; Maybird II, 9496, O, by Lord Roscoe, 2705, O; Beauty, 4546, O, by Simon, 1969, O; The Old Harkrader Sow, 950, O.

-686-

NERO.

Farrowed May 26, 1894; bred by Geo. Rice, Curries; 2nd owners, W. & H. Jones, Mount Elgin; 3rd owner, Adam Cressman, Strasburg; sire Darkness Quality-594-; dam Pansy-752-by Black Monarch-483-; Countess V-538-(Vol. III), by Elected-448-, etc.

-700-

BENHAM'S WILKES.

Farrowed March 5, 1894; bred by F. E. Benham, Tippecanoe City, Ohio, U.S.; 2nd owner, R. Willis, Jr., Glen Meyer; sire Onward Wilks, 27645, O; dam Bessie B, 77802, O, by Hal Pointer, 29403, O; Mollie Wilkes, 75620, O, by Onward Wilkes, 27645, O; Duffy B, 68388, O, by Cha's U. S., 20605, O; Lady Duffield, 45914, O, by Duff's Eye Opened, 13993, O; Preble II 39262, O, by Foraker, 8981, O; The Old Harkrader Sow-4-.

-701-

NORTH STAR.

Farrowed Nov. 24, 1894; bred by R. Willis, Jr., Glen Meyer; 2nd owner, W. O. Dore, Trout Creek; sire Nora's Chief-517-; dam Cora-549-by Moorish King II-430-; Bess B-530-by Sandy-427-; April Queen-507-by Black Zack, 4797, O; Corn Queen, 34884, O, by Jay Em Kay, 11731, O; Juno II, 29170, O, by Corn King, 6873, O; Juno, 17944, O, by Romeo, 5973, O; Beauty III, 11132, O, by Magie Worldbeater, 1759, O; Oxford Beauty X, 14680, O, by Major Jones, 2711, O; Oxford Beauty

VII, 6432, O, by Jim Crow, 1663, O; Oxford Beauty III, 6430, O, by Bismarck II, 1297, O; Oxford Beauty, 6428, O, by Duke of Knox, 2439, O; Beauty III, 4574, O, by Mack, 2707, O; Old Beauty, 6386, O, by Rob Roy, 2855, O; Broad Back, 4974, O, by Shoemaker Boar; Sisson Sow. Original.

-702- **DUKE OF ROWAN.**

Farrowed Aug. 23, 1894; bred by A. W. Young, Tupperville; 2nd owner, J. Anderson, Port Rowan; sire Nominee II-429-; dam Cora-614-by Duchess Duke, 26909, O; Riverside Beauty XX, 31874, O, by Anthony, 3123, O; Riverside Beauty, 4126, O, by King Rivers, 1019, O; Black Nell, 2762, O, by Beecher II, 1275, O; Handsome, 3168, O, by Creer's Beecher, 1597, O; Lady Bissell, 3340, O, by Dave, 851, O; Jones' Sow, 3274, O, by Old John, 1847, O.

-703- **STIRLING PRINCE.**

Farrowed Aug. 23, 1894; bred by A. W. Young, Tupperville; 2nd owner, W. T. Sine, Sine; sire Nominee II-429-; dam Cora -614-(Vol. III), by Duchess' Duke, 26909, O, etc. See-702-.

-704- **ELECTIONEER.**

Farrowed July 4, 1893; bred by J. J. Payne, Chatham; farrowed the property of J. R. Hewer, Springfield; 2nd owner, W. & F. Row, Avon; sire Elected-448-; dam Queen Ann-578-by Moorish King II-430-; Cinderalla-518-by Cora's Luck, 20735, O; Gilt Edge III-505-(Vol. III), by U. S. Standard, 19591, O, etc.

-705- **MASHER.**

Farrowed July 2, 1894; bred by W. & F. Row, Avon; 2nd owner, Adam S. Cressman, Strasburg; sire Fountain King -369-; dam Canadian Queen-541-by Brigham-454-; Lucille II-540-(Vol. III), by Tecumseh II, 6155, O, etc.

-706- **BLACK DOUGLAS.**

Farrowed March 19, 1894; bred by D. C. & S. Casin, Port Elgin; 2nd owner, Andrew Cormick, Paisley; sire Ben Hur -264-; dam Pretty Mary-847-by Prince Elgin-463-; Moorish Maid-558-by Fountain King-369-; Tecumseh Lass-523-(Vol. III), by Brigham, 20431, O, etc.

-707- **BRACEBRIDGE BOY.**

Farrowed Aug. 16, 1894; bred by W. & H. Jones, Mount Elgin; 2nd owner, Henry Yearley, Bracebridge; sire Wise Reu-

ben-504-; dam Oxford Queen-598-by Mount Elgin Chief -432-; Lady D-514-by Condit-470-; April Queen-507-(Vol. III), by Black Zack, 4797, etc. See-701-.

-708- **BLACK JOE.**

Farrowed March 10, 1894; bred by R. P. Benham, Tippecanoe City, Ohio, U.S.; 2nd owner, F. E. Benham, Tippecanoe, City, Ohio, U.S.; 3rd owner, Oliver Drury, Fargo; sire Hadley's O.P.T., 32009, O; dam Lida, 80786, O, by Hal Pointer, 29403, O; Daisy, 68136, O, by Tippecanoe, 26091, O; Fussy, 63214, O, by Chas. U. S., 20605, O; Lady Benham, 45744, O, by Duff's Eye Opened, 13993, O; Preble II, 39262, O, by Foraked, 8981 O; The Old Harkrader Sow-4-.

-709- **CAPTAIN TOM.**

Farrowed Aug. 25, 1894; bred by Wm. Gabriel, Troy, Ohio, U.S.; 2nd owner, F. E. Benham, Tippecanoe City, Ohio, U.S.; 3rd owner, Oliver Drury, Fargo; 4th owner, Wm. Clark, West Lorne; sire Hadley's O.P.T., 32009, O; dam Lady Wilkes (Vol. XVII) by Onward Wilkes, 27645, O; Selda U. S., 76664, O, by Chas. U. S., 20605, O; Susie L., 66634, O, by Mount, 18533, O; Lady Duffield, 45914. O, by Duff's Eye Opened, 13993, O; Preble II, 39262, O, by Foraked, 8981, O; The Old Harkrader Sow-4-.

-710- **COMET.**

Farrowed Sept. 20, 1894; bred by Oliver Drury, Fargo; 2nd owner, Amos Sehiedel, Kossuth; sire Long Tom-657-; dam Forest Girl-608-by Rhit's Chief-465-; Lofty-506-by Sandy -427-; Gilt Edge III-505-(Vol. III), by U. S. Standard, 19519, O; Gilt Edge II, 44658, O, by Luck, 14905, O; Gilt Edge, 36006, O, by Jay Em Kay, 11731, O; Small Hopes, 32136, O, by Monarch, 9659, O; Shell's Cora, 20226, O, by Look No Further-140-; Cora Shellenberger-72-by Tom Corwin-39-; Liz -71-by Cooper's Hog-92-; Myers Sow-67-by Brother of Russel-91-; Lady D-56-by Black Lamb-48-; Queen Duffield -37-by John III-45-; Alex. Young Sow. Original.

-711- **ELECTION.**

Farrowed April 16, 1894; bred by Wesley W. Fisher, Benmiller; 2nd owner, Frederick Sullivan, Newbury; sire Elect -496-; dam Huron's Pride-639-by Rhit's Chief-465-; Lofty -506-(Vol. II), by Sandy-427-, etc. See-710-.

-712- **HURON WILKES.**

Farrowed May 5, 1894; bred by Wesley W. Fisher, Benmiller; sire Elect-496-; dam Pride of Horncastle-814-by Canada Wilkes-502-; Daisy-613-by His Lordship, 24919, O; Rebecca I-611-(Vol. III), by Headlight, 17787, O, etc.

-713- **AJAX**

Farrowed Aug. 19, 1894; bred by Fred Teeter, Wallaceburg; 2nd owner, A. W. Young, Tupperville; 3rd owner, P. C. Blackburn, Dresden; sire Canada Wilkes-277-; dam Wallaceburg Queen-418-by Black Cloud-370-; Lady Alice-385-by Erie -143-; Perfect III-384-(Vol. III), by Silvertip-338-, etc.

-714- **BREACHLOADER.**

Farrowed April 4, 1894; bred by Robt. L. Smyth, Fargo; 2nd owner, Daniel Clunas, Chatham; sire Long Tom-657-; dam Fargo Maid-607-by Moorish King-430-; Lofty-506-(Vol. III), by Sandy-427-, etc. See-710-.

-715- **DOCTOR.**

Farrowed Aug. 20, 1894; bred by R. B. McMullin, Goldsmith; 2nd owner, Wm. Lephard, Galt; sire Black Duke-588-; dam Mc's Favorite-734-by Raven-563-; Mollie None Such-683-by None Such-537-(Vol. III), by Mollie V, 31794, A, etc.

-716- **SHOWMAN.**

Farrowed March 10, 1894; bred by W. & F. Row, Avon; 2nd owner, Daniel De Courcy, Bornholm; 3rd owner, Jas. H. Bailey, Mangerville, N.B.; Sire Senator-256-; dam Miss Shellenberger -589-(Vol. III), by King's Magnate-368-; Daisy, 43426, O, by Klever, 14795, O; Dell May, 22250, O, by Perfect II, 7679, O; Isabelle III, 12892, O, by Commander, 3529, O; Isabelle, 3206, O, by Old Ready, 1079, O; Miami Queen, 2732, O, by King of Butler, 1017, O; Lady Cooper, 3364, O, by Cooper Hog-92-; Baker Sow. Original.

-717- **BLACK CHIEF II.**

Farrowed March 30, 1893; bred by Jocob Dun, Northcote, Minn., U. S.; 2nd owners, D. Fraser & Sons, Emerson, Man.; sire Black Chief, 21641, A; dam Black Viola-866-by Crown, 17717, A, etc.

-718- **WATERFORD BOY.**

Farrowed July 17, 1894; bred by W. & H. Jones, Mount Elgin; 2nd owner, Geo. Duncombe, Waterford; sire Canada

Boy-478-; dam Black Beauty-575-by U.S. Perfection, 5999, C; Lady Finance IV, 17958, C, by Finance, 3827, C; Lady Broadback, 14896, C, by Going to Get There, 2017, C; Lady Jay S, 14894, C, by Napoleon, 1717, C; Black Dutch VI, 2926, C, by Riverside Tom; Dutch Lady, M & S, 2198, C.

-719- **DARKNESS.**

Farrowed Nov. 3, 1894; bred by W. & H. Jones, Mount Elgin; 2nd owner, Jas. Lethbridge, Strathburn; sire Darkness Quality-594-; dam Bessie C-755-by Lawrence Perfection, 27399, O; Beauties Prospect, 51128, O, by Bonaker's Goodenongh, 4835, O; Beauty II, 15950, O, by Forward, 3715, O; Beauty, 15918, O, by Jimmie Black, 2637, O; May Bird II, 9496, O, by Lord Roscoe, 2705, O; Beauty, 4546, O, by Simon, 1969, O; Harkrader Sow, 920, O.

-720 **CROTON SENATOR.**

Farrowed April 19, 1894; bred by Bilton Snary & Sons, Croton; 2nd owner, Joseph Anderson, Wabash; sire Senator -256-; dam Susie-632-by Prince Elgin-463-; Curley-590-by Fountain King-369-; Avon Belle-343-(Vol. III), by Corwin U. S., 17091, etc.

-721- **STARK KING.**

Farrowed April 19, 1894; bred by Wm. Peterson, Stark, Ill., U.S.; 2nd owners, Bilton Snarey & Sons, Croton; sire Tecumseh Wilkes, 25921, A; dam Jennie Lind, 64872, A, by Perfect Model, 15863, A; Bessie, 64888, O, by Ship At Once, 15613, O; Godetia II, 36042, O, by I Am Boss, 11683, O; Godetia, 36040, O, by Market Boy, 5705, O; Premium Sow, 10066, O, by Bob Ingersoll, 3353, O.

-722- **ONTARIO BOY.**

Farrowed Jan. 17, 1895; bred by W. M. & J. C. Smith, Fairfield Plains; 2nd owner, G. E. Smith, Cornell; sire Midnight -591-; dam Pride of Brant-634-(Vol. III), by Monarch-443-; Pride of Albion IX-490-by King Egbert-415-; Pride of Albion VI-479-by Tecumseh Lad-411-; Pride of Albion-469-by Curly's U.S.-403-; Admire-468-by Hopeful-80-, etc.

-723- **PRINCE CHARLEY.**

Farrowed Feb. 7, 1895; bred by A. W. Young, Tupperville; 2nd owner, Wm. Irvine, Lawrence; sire Canada Wilkes-277-; dam Mollie II-767-by Nominee II-429-; Mollie P-521-by Cora's Luck, 20735, O; Gilt Edge III-505-(Vol. III), by U. S. Standard, 19519, O, etc.

-724- **IROQUOIS CHIEF.**

Farrowed Feb. 7, 1895; bred by A. W. Young, Tupperville; 2nd owner, Jed Juttle, Iroquois; sire Canada Wilkes-277-; dam Mollie II-767-(Vol. V), by Nominee II-429-, etc. See-723-.

-725- **JOLLY.**

Farrowed April 15, 1894; bred by W. & F. Row, Avon; 2nd owner, Wm. Sinclair, Varna; sire Ed. Corwin-263-; dam Nancy -624-by Fountain King-369-; Black Crow-555-by William H, 26253, O; Beauty VI-554-(Vol. III), by Surprise, 2941, O, etc.

-726- **DUKE.**

Farrowed March 28, 1893; bred by Jacob Dunn, Belle Plaine, Minn., U.S.; farrowed the property of Munson Bros., Belle Plaine, Minn., U.S.; 2nd owner, Jacob Dunn, Northcote, Minn., U.S.; 3rd owner, D. Fraser & Sons, Emerson, Man.; sire Grand Duke, 17715, A; dam Black Nell, 55824, A, by Gen. Harrison, 11257, A; Highland Lady III, 3726, O, by Black Prince, 10629, A; Highland Lady II, 37258, A, by Son of Linwood, 8035, A; Highland Lady, 19286, A, by Eli, 2059, A.

-727- **JESSIE B.**

Farrowed Feb. 27, 1894; bred by John F. Boyd, Rushville, Ind., U.S.; 2nd owners, D. Fraser & Sons, Emerson, Man.; sire Free Wilkes; dam Iona II, (Vol. XVI), by Guy Wilkes, 1777, O; Iona, 74158, O, by Square Business, 23163, O; Myrta F, 70418, O, by Boyd Hog, 20411, O; Downing Beauty II, 68354, O, by Prince Albert, 15295, O; Downing Beauty, 68352, O, by Joe Downing, 27243, O; Douglas Beauty, 68350, O, by Fred Douglas, 9001, O.

-728- **BAXTER.**

Farrowed April 2, 1894; bred by D. Fraser & Sons, Emerson, Man.; 2nd owner, Geo. B. Cross, Baldur, Man.; sire Duke -726-; dam Champion Queen IV-876-by Crown Prince, 17717, A, etc.

-729- **RECORDER.**

Farrowed April 2, 1894; bred by D. Fraser & Sons, Emerson, Man.; 2nd owner, Jas. Tough, Edmonton, Alta.; sire Duke -726-; dam Champion Queen IV-876-by Crown Prince, 17717, A, etc.

-730- **GLADSTONE.**

Farrowed May 7, 1894; bred by D. Fraser & Sons, Emerson, Man.; 2nd owner, Jas. Howie, High Bluff, Man.; sire Black Chief II-717-; dam Black Viola-866-by Crown Prince, 17717, A, etc.

-731- **HARRY II.**

Farrowed Nov. 1, 1894; bred by Herron & Dafoe, Avon; 2nd owner, Jas. Moses, Osgoode Station; sire Senator-256-; dam Bessy-553-by Fountain King-369-; Canadian Queen-541-by Brigham-454-; Lucille II-540-(Vol III), by Tecumseh II, 6155, O, etc.

-732- **JIM V.**

Farrowed Aug. 28, 1894; bred by Ralls Waite, Springfield; 2nd owner, R. Willis, Jr., Glen Meyer; 3rd owner, Henry J. Mitchener, Clear Creek; sire Prince of Elgin-487-; dam Millie -581-by Mack-458-; Lady Luck-566-by Condit-470-; Spot Beauty-564-by Luck 14905, O; April Queen-507-(Vol. III), by Black Zack, 4797, O, etc. See-701-.

-733- **DASHWOOD DUKE.**

Farrowed Aug. 20, 1894; bred by R. B. McMullin, Goldsmith; 2nd owner, Edward Dietrich, Dashwood; sire Black Duke-588-; dam Mollie A-854-by Raven-563-; Mollie None Such-683-by None Such-537-; Mollie V, 31794, A, etc.

-734- **DOWLER.**

Farrowed Sept. 27, 1894; bred by F. H. Stirtzinger, Fenwick; 2nd owner, Samuel Stirtzinger, Netherby; sire White Face -566-; dam Welland Girl-737-by Sambo-502-; Black Crow -555-by William H, 26253, O; Beauty VI-554-(Vol. III), by Surprise, 2941, O, etc.

-735- **GENERAL BROCK.**

Farrowed April 5, 1895; bred by F. H. Stirtzinger, Fenwick; sire Welland Duke-575-; dam Welland Girl-737-by Sambo -502-; Black Crow-555-(Vol. III), by William, 26253, O, etc. See-734-.

-736- **DUKE OF SHANNONVILLE.**

Farrowed March 18, 1895; bred by Chas. Treverton, Belleville; 2nd owner, Jas. Burnett, Shannonville; sire Duke of Belleville-800-; dam Maid of Belleville-800-by Sam-457-; Nora Bell-759-by Rhit's Chief-465-; Nora-582-by Mack-458-; Lady Luck-566-by Condit-470-; Spot Beauty-564-by Luck, 14905, O; April Queen-507-(Vol. III), by Black Zack, 4797, O, etc. See-701-.

-737- **PRINCE OF BELLEVILLE.**

Farrowed March 18, 1895; bred by Chas. Treverton, Belleville; 2nd owner, J. C. Hanley, Read; sire Duke of Belleville-260-; dam Maid of Belleville-800-by Sam-457-; Nora Bell-759-(Vol. V), by Rhit's Chief-465-, etc. See-736-.

-738- **DUKE OF THURLOW.**

Farrowed March 18, 1895; bred by Chas. Treverton, Belleville; 2nd owner, Jeremiah Buskard, Belleville; sire Duke of Belleville-260-; dam Maid of Belleville-800-by Sam-457-; Nora Belle-759-(Vol. V), by Rhit's Chief-465-, etc. See-736-.

-739- **BRIGHTON LAD.**

Farrowed April 7, 1895; bred by Oliver Drury, Fargo; 2nd owners, L. W. Bate & Son, Brighton; sire Black Joe-708-; dam Lily-872-by Rhit's Chief-465-, etc.

-740 **WILLIAM III.**

Farrowed August 28, 1894; bred by A. W. Young, Tupperville; 2nd owner, Wm. Leggatt, Connor; sire Minnie II-429-; dam Dimple-612-by His Lordship, 24919, O; Rebecca I-611-(Vol. III), by Headlight, 17787, O, etc.

-741- **WILKES JR.**

Farrowed Feb. 7, 1895; bred by A. W. Young, Tupperville; 2nd owner, Chas. A. Eyre, Seckerton; sire Canada Wilkes-277-; dam Mollie II-767-by Nominee II-429-; Molly P-521-by Cora's Luck, 20735, O; Gilt Edge III-505-(Vol. III), by U.S. Standard, 19519, O, etc. See-710-.

-742- **ARCHER.**

Farrowed April 22, 1895; bred by A. W. Young, Tupperville; 2nd owner, Wm. Ealesham, Fulton Mills; sire Canada Wilkes -277-; dam Girlie-818-by Wise Reuben-504-; Rebecca I-611-(Vol. III), by Headlight, 17787, O, etc.

-743- **LADDIE.**

Farrowed April 22, 1895; bred by A. W. Young, Tupperville; 2nd owner, Wm. Crowder & Son, Carterton; sire Canada Wilkes -277-; dam Girlie-818-(Vol. V), by Wise Reuben-504-, etc. See-742-.

-744- **HOUGHTON CHIEF.**

Farrowed August 20, 1894; bred by R. B. McMullin, Goldsmith; 2nd owner, Geo. W. Alton, Houghton; sire Black Duke -588-; dam Mc's Favorite-734-by Raven-563-; Mollie None Such-683-(Vol. IV), by None Such-537-; Mollie V, 31794, A, by Commodore G, 7059, A; Mollie Wait, 25386, A, by Tecumseh II, 6155, A; Young Favorite-477-by General U. S.-409-; Favorite-476-by Black Prince-408-; Beauty II-474-by Tom Corwin III-406-; Beauty-473-by Billy-317-; Black Beauty II-472-by Sambo-131-; Black Beauty-471-by Oxford Duke -405-; Beauty IV-470-by Old Dave-311-; Old Beauty-333-. Original.

-745-

SAM.

Farrowed April 12, 1895; bred by Herron & Dafoe, Avon; 2nd owner, Wm. Hodgson, Feversham; sire Sambo-679-; dam Maggie-794-by Ed. Corwin-263-; Bessy-553-by Fountain King-369-; Canadian Queen-541-by Brigham-454-; Lucille II-540-(Vol. III), by Tecumseh II, 6155, O, etc.

-746-

DAYLIGHT.

Farrowed Jan. 17, 1895; bred by W. M. & J. C. Smith, Fairfield Plains; sire Midnight-591-; dam Pride of Brant-634-by Monarch-443-; Pride of Albion IX-490-(Vol. III), by King Egbert-415-, etc. See-722-.

-747-

DARK.

Farrowed Jan. 17, 1895; bred by W. M. & J. C. Smith, Fairfield Plains; sire Midnight-591-; dam Pride of Brant-634-by Monarch-443-; Pride of Albion IX-490-(Vol. III), by King Egbert-415-, etc. See-722-.

-748-

GEORGE L.

Farrowed August 28, 1894; bred by Rolls Waite, Springfield; 2nd owner, R. Willis, Jr., Glen Meyer; 3rd owner, John C. Atkinson, Glen Meyer; sire Prince Elgin-463-; dam Millie-581-by Mack-458-; Lady Luck-566-by Condit-470-; Spot Beauty -564-by Luck, 14905, O; April Queen-507-(Vol. III), by Black Zack, 4797, O, etc. See-701-.

-749-

MARKDALE PRINCE.

Farrowed April 2, 1895; bred by R. Willis, Glen Meyer; 2nd owner, Jas. Blair, Markdale; sire Benham's Wilkes-706-; dam Choice-797-by Rhit's Chief-465-; Lofty-506-(Vol. III), by Sandy-427-, etc. See-710-.

-750-

JOLLY LAD.

Farrowed June 28, 1894; bred by John Kenny, Freeport, Mich., U.S.; 2nd owner, John Steckle, Blake; sire Jolly Boy, 2653, O; dam Freeport Lady, 5588, O, by Grand Duke, 1591, O; Jolly Lady, 5590, O, by Look no Further, 4005, O; Lady Shellenberger, 18422, O, by Glad Tidings, 7119, O; Lady Shellenberger II, 29740, O, by Duke II, 11703, O; Michigan Lady, 38270, O by Black Fraged, 13469, O; Black Lottie, (Vol 16), by Fraged 12885, O; Grand Lady, 28796, O, by Black Fraged, 13469, O.

-751- **JACK.**

Farrowed August 10, 1894; bred by Thos. Grayson, Moosomin, Assa.; 2nd owner, W. Beard, Moosomin, Assa.; sire Free Trade-440-; dam Wealthy-638-by Elected-448-; Spot Beauty-564-by Luck, 14905, O; April Queen-507-(Vol. III), by Black Zack, 4797, O, etc. See-701-.

-752- **SUCCESS.**

Farrowed March 20, 1895; bred by R. B. McMullin, Goldsmith; 2nd owner, Wm. A. Bryant, Cairngorm; sire Joe Corwin -587-; dam Mollie None Such-683-(Vol. IV), by None Such -537-, etc. See-744-.

-753- **SUCCESS II.**

Farrowed March 20, 1895; bred by R. B. McMullin, Goldsmith; 2nd owner, Geo. H. Luxon, Kendall; sire Joe Corwin -587-; dam Mollie None Such-683-(Vol. IV), by None Such -537-, etc. See-744-.

-754- **DANDY**

Farrowed August 28, 1894; bred by A. W. Young, Tuppervile; 2nd owner, J. J. Wallace, Strasburg; sire Nominee II -429-; dam Dimple-612-by His Lordship, 24919, O; Rebecca I-611-(Vol. III), by Headlight, 17787, O, etc.

-755- **ROB.**

Farrowed Nov. 3, 1894; bred by W. & H. Jones, Mount Elgin; sire Darkness Quality-594-; dam Besssie C-755-by Lawrence Perfection, 27399, O; Beauties Prospect, 51128, O, by Bonaker's Goodenough, 4835, O; Beauty II, 15950, O, by Forward, 3715, O; Beauty, 15916, O, by Jimmie Black, 2637, O; Maybird II, 9496, O, by Lord Roscoe, 2705, O; Beauty, 4546, O, by Simon, 1969, O; Harkrader Sow, 950, O. Original.

-756- **KING BUTLER.**

Farrowed March 3, 1895; bred by W. & H. Jones, Mount Elgin; sire Darkness Quality-594-; dam Beauty IV-766-by Black J. I. C., 9509, C; Black Beauty-575-(Vol. III), by U. S. Perfection, 5999, C, etc. See-718-.

-757- **JONES NO. I.**

Farrowed March 11, 1895; bred by W. & H. Jones, Mount Elgin; 2nd owner, W. N. Staples, Baltimore; sire Darkness Quality-594-; dam Black Queen-771-by Black Monarch-483-; Lady D-514-by Condit-470-; April Queen-507-(Vol. III), by Black Zack, 4797, O, etc. See-701-.

-758-

JONES NO. II.

Farrowed March 11, 1895; bred by W. & H. Jones, Mount Elgin; sire Darkness Quality-594-; dam Black Queen-771-by Black Monarch-483-; Lady D-514-(Vol. III), by Condit-470-, etc. See-757-.

-759-

DUKE.

Farrowed April 17, 1895; bred by W. & H. Jones, Mount Elgin; 2nd owner, Chas. E. Downie, Wardsville; sire Darkness Quality-594-; dam Bob Tail-772-by Canada Boy-478-; Comparison-619-by Moorish King II-430-; April Queen II-516-by Sandy-427-; April Queen-507-(Vol. III), by Black Zack, 4797, O, etc. See-701-.

-760-

PERFECTION II.

Farrowed Sept. 1, 1894; bred by W. & H. Jones, Mount Elgin; 2nd owner, J. H. Taylor, Richmond Station, Que.; sire Wise Reuben-504-; dam April Queen II-516-(Vol. III), by Sandy-427-, etc. See-759-.

-761-

CORWIN CHIEF.

Farrowed April 2, 1895; bred by Frank Row, Avon; 2nd owner, R. A. Webster, Andrewsville; sire Fountain King-369-; dam Corwin Queen II-597-by Corwin Chief, 26777, O; Corwin Queen, 72994, O, by Corwin U. S., 24407, O; Maud, 38062, O, by Stemwinder III, 10141, O; Dell May, 22250, O, by Perfect II, 7679, O; Black Net, 16556, O, by Mat, 5707, O; Isabella III, 128920, by Commander, 3529, O; Isabelle, 3206, O, by Old Ready, 1079, O; Miami Queen, 3732, O, by King of Butler, 1017, O; Lady Cooper, 3364, O, by Cooper Hog, 1453, O.

-762-

SAMBO.

Farrowed June 14, 1894; bred by Frank Row, Avon; sire Fountain King-369-; dam Lady Elgin-781-by Ed. Corwin -263-; Black Bess-557-by Fountain King-369-; Lucille II -540-(Vol. III), by Tecumseh II, 6155, O; Lucille, 37734, O, by Ashley's Perfection, 4543, O; Bloomy Right, 21792, O, by All Right, 4534, O; Bloomy, 7700, O, by Arthur, 2163, O; Bloom III, 4948, O, by U. S., 495, O; Bloom, 1260, O, by Grant, 1595, O; Sweepstake Sow-82-by Sweepstakes-102-; Daisy-47-by Creek Hog-65-; Nelly Gray-45-by Black John-58-; Lady Pugh-5-by Young Bob-4-; The Old Harkrader Sow-4-.

-763- **PREMIER.**

Farrowed March 3, 1895; bred by W. & H. Jones, Mount Elgin; 2nd owner, Nathan McCann, Vankleek Hill; sire Darkness Quality-594-; dam Beauty IV-766-by Black J. I. C., 9509, O; Black Beauty-575-(Vol. III), by U. S. Perefction, 5999, C, etc. See-718-.

-764- **PRINCE ELGIN.**

Farrowed April 4, 1895; bred by Herron & Dafoe, Avon; 2nd owner, C. G. Jackson, Middleville; sire Senator-256-; dam Lady Elgin-791-by Ed. Corwin-263-; Bessy-553-by Fountain King-369-; Canadian Queen-541-by Brigham-454-; Lucille II-540-(Vol. III), by Tecumseh II, 6155, O, etc. See-762-.

-765- **PETER.**

Farrowed March 19, 1895; bred by W. M. & J. C. Smith, Fairfield Plains; sire Midnight-591-; dam April Queen Index -529-by Moorish King II-430-; April Queen-507-(Vol. III), by Black Zack, 4797, O, etc. See-701-.

-766- **PAUL.**

Farrowed March 19, 1895; bred by W. M. & J. C. Smith, Fairfield Plains; sire Midnight-591-; dam April Queen Index -529-by Moorish King II-43-; April Queen-507-(Vol. III), by Black Zack, 4797, O, etc. See-701-.

-767- **HENRY CLAY.**

Farrowed March 17, 1895; bred by R. Willis, Jr., Glen Meyer; 2nd owner, John Toms, Clay Bank; sire Glen Chief-497-; dam Nora Bell-759-by Rhit's Chief-465-; Nora-582-by Mack-458-; Lady Luck-566-by Condit-470-; Spot Beauty-564-by Luck, 14905, O; April Queen-507-(Vol. III), by Black Zack, 4797, O, etc. See-701-.

-768- **ALDBORO WILKES.**

Farrowed April 1, 1895; bred by R. Willis, Jr., Glen Meyer; 2nd owner, Theodore R. Havens, Aldboro; sire Benham's Wilkes-700-; dam Lulu-796-by Rhit's Chief-465-; Gem-508-by Sandy-427-; April Queen-507-(Vol. III), by Black Zack, 4797, O, etc. See-701-.

-769- **PRINCE.**

Farrowed June 11, 1895; bred by W. & H. Jones, Mount Elgin; 2nd owner, I. K Trosk, Yarmouth, N. S.; sire Canada Boy-478-; dam Princess A-774-by Ella's Moor-460-; Comparison-619-by Moorish King II-430-; April Queen II-516-by Sandy-427-; April Queen-507-(Vol. III), by Black Zack, 4797, O, etc. See-701-.

-770-

BUXTON CHIEF.

Farrowed March 21, 1894; bred by Joseph Bennett, South Buxton; sire Rhit's Chief-465-; dam Lady Girl-616-by Mack -458-; Lady Luck-566-by Condit-470-; Spot Beauty-564-by Luck, 14905, O; April Queen-507-(Vol. III), by Black Zack, 4797, O, etc. See-701-.

-771-

RALEIGH BOB.

Farrowed March 1, 1895; bred by Joseph Bennett, South Buxton; 2nd owner, Cornelius Edwards, Wardsville; sire Old Elected-448-; dam Lady Girl-616-by Mack-458-; Lady Luck -566-by Condit-470-; Spot Beauty-564-by Luck, 14905, O; April Queen-507-(Vol. III), by Black Zack, 4797, O, etc. See-701-.

-772-

BLACK JOB.

Farrowed Sept. 2, 1894; bred by L. W. Bate & Son, Brighton; sire Exchange-515-; dam Brighton Maid-622-by Mount Elgin Chief-432-; Comparison-619-by Moorish King II-430-; April Queen II-516-by Sandy-427-; April Queen-507-(Vol. III), by Black Zack, 4797, O, etc. See-701-.

-773-

LUCKY JACK.

Farrowed June 18, 1894; bred by Oliver Drury, Fargo; 2nd owner, S. F. Drake, Pownal, P.E.I.; sire Rhit's Chief-465-; dam Miss Brown-735-by Elected-448-; Bess Shepard-510-by The Chief, 7938, C; Bessie Crow III, 9202, C, by Commodore, 1869, C; Bessie Crow II, 1224, C, by Young Grout, 519, C; Bessie Crow, 568, C, by Black Tom, 327, C; Emma Bain, 342, C. Original.

-774-

RUTHERGLEN.

Farrowed June 8, 1895; bred by J. C. Hanley, Read; 2nd owner, A. S. Shields, Lake Talon; sire Hanley's Choice-284-; dam Rosy-835-by Rufus-270-; Ruth-604-by Fountain King -369-; Fancy, 63022, O, by Corwin Tecumseh, 20763, O; Avon Belle-545-(Vol. III), by Corwin U. S., 17081, O, etc.

-775-

CLARENCE B.

Farrowed April 10, 1895; bred by Joseph Brownlee, Shawville, Que.; 2nd owner, Edward Brownlee, Shawville, Que.; sire Willow King-620-; dam Cora-784-by Canada Boy-478-; Beauty Choice-783-by Black J. I. C., 9509, C; Black Beauty -575-(Vol. III), by U. S. Perfection, 5999, C, etc. See-718-.

-776- **CLARENDON BOY B.**

Farrowed April 10, 1895; bred by Joseph Brownlee, Shawville, Que.; sire Willow King-620-; dam Cora-784-by Canada Boy-478-; Beauty Choice-783-by Black J.I.C., 9509, C; Black Beauty-575-(Vol. III), by U. S. Perfection, 5999, C, etc. See -718-.

-777- **RAYMOND.**

Farrowed Jan. 30, 1895; bred by W. T. Sine, Sine; 2nd owner, Geo. A. Ketcheson, Walbridge; sire King Ivan-623-; dam April Queen III-626-by Canada Boy-478-; April Queen II-516-by Sandy-427-; April Queen-507-(Vol. III), by Black Zack, 4797, O, etc. See-701-.

-778- **PRIDE OF KORA.**

Farrowed July 5, 1895; bred by W. H. Evoy & Son, Bar River; 2nd owner, Ira H. Allen, Sault St. Marie; sire Curtis -582-; dam Banshee-815-by Midnight-591-; Pride of Brant -634-(Vol. III), by Monarch-443-, etc. See-722-.

-779- **PRIDE OF ALGOMA**

Farrowed July 5, 1895; bred by W. H. Evoy & Son, Bar River; 2nd owner, Richard Roberts, Garden River; sire Curtis -582-; dam Banshee-815-by Midnight-591-; Pride of Brant -634-(Vol. III), by Monarch-443-, etc. See-722-.

-780- **ROGER.**

Farrowed March 3, 1895; bred by W. & H. Jones, Mount Elgin; 2nd owner, J. Burns, Fleming, Assa.; sire Darkness Quality-594-; dam Beauty IV-766-by Black J. I. C., 9509, C; Black Beauty-575-(Vol. III), by U. S. Perfection, 5999, C, etc. See-718-.

-781- **ROLAND.**

Farrowed April 17, 1895; bred by W. & H. Jones, Mount Elgin; 2nd owner, Thos. Hillier, Albuna; sire Darkness Quality -594-; dam Bob Tail-772-by Canada Boy-478-; Comparison -619-by Moorish King II-430-; April Queen II-516-by Sandy -427-; April Queen-507-(Vol. III), by Black Zack, 4797, O, etc. See-701-.

-782- **SPOT KING.**

Farrowed June 1, 1895; bred by W. & H. Jones, Mount Elgin; 2nd owner, Albert Holmes, Russell; sire Canada Boy -478-; dam Our Choice-599-by Mount Elgin Chief-432-; Lady D.-514-by Condit-470-; April Queen-507-(Vol. III), by Black Zack, 4797, O, etc. See-701-.

-783- **SURPRISE.**

Farrowed April 6, 1895; bred by A. W. Young, Tupperville; 2nd owner, Gastin Muirhead, Manderville, Jamaica, W. I.; sire Canada Wilkes-277-; dam Annie-811-by Enterprise-480-; Kent Maid-742-by Perfection U.S., 22599, O; Maid IV, 64742, O, by Seldom Seen III, 19107, O; Roxana, 49366, O, by Breachloader, 10845, O; Miss Fort, 38382, O, by Ohio Boy, 12235, O; Belle Fort, 26596, O, by Cleveland, 6799, O; Ohio Belle, 14626, O, by Give or Take II, 3789, O; Maud S, 3696, O, by Charles Foster, 805, O; Shaker Sow C-81-. Original.

-784- **MONEY MAKER II.**

Farrowed April 5, 1895; bred by F. H. Stirtzinger, Fenwick; 2nd owner, Albert Haist, Ridgeville; sire Welland Duke -575-; dam Welland Girl-737-by Sambo-502-; Black Crow -555-by William H., 26253, O; Beauty VI-554-by Surprise, 2941, O; Beauty III, 15964, O, by Black Index, 4697, O; Beauty, 11122, O, by Broad Back, 3383, O; Queen, 14968, O, by White Tail, 3013, O; Little Ear, 5960, O, by Butler II, 769, O; Black Beauty-249-(Vol. II), by Mack, 2707, O, etc.

-785- **LORD HADDO.**

Farrowed March 11, 1895; bred by Wm. Sinclair, Varna; 2nd owner, Wesley W. Fisher, Ben Miller; 3rd owner, R. N. McDonald, Morganston; sire Jefferson-671-; dam Nancy-624-by Fountain King-369-; Black Crow-555-(Vol. III), by William H, 26253, O, etc. See-784-.

-786- **FARGO.**

Farrowed Oct. 10, 1894; bred by R. Willis, Jr., Glen Meyer; sire Glen Chief-497-; dam Nora Bell-759-by Rhit's Chief -465-; Nora-582-by Mack-458-; Lady Luck-566-by Condit -470-; Spot Beauty-564-by Luck, 14905, O; April Queen -507-(Vol. III), by Black Zack, 4797, O, etc. See-701-.

-787- **WILLISCROFT PRINCE.**

Farrowed March 17, 1895; bred by R. Willis, Jr., Glen Meyer; sire Glen Meyer-497-; dam Nora Bell-759-by Rhit's Chief -465-; Nora-582-by Mack-458-; Lady Luck-566-by Condit -470-; Spot Beauty-564-by Luck, 14905, O; April Queen -507-(Vol. III), by Black Zack, 4797, O, etc. See-701-.

-788- **LULU'S WILKES.**

Farrowed April 1, 1895; bred by R. Willis, Jr., Glen Meyer; sire Benham's Wilkes-700-; dam Lulu-796-by Rhit's Chief -465-; Gem-508-by Sandy-427-; April Queen-507-(Vol. III), by Black Zack, 4797, O, etc. See-701-.

-789- **BLACK JOE II.**

Farrowed April 16, 1895; bred by Oliver Drury, Fargo; 2nd owner, Jas. McCoubrie, Frankville; sire Black Joe-708-; dam Lofty-506-by Sandy-427-; Gilt Edge III-505-(Vol. III), by U. S. Standard, 19519, O, etc. See-710-.

-790- **ACME.**

Farrowed Aug. 7, 1895; bred by F. H. Stirtzinger, Fenwick; 2nd owner, Jas. Tunnacliffe, Hewitt; sire Senator-256-; dam Miss Shellenberger-589-(Vol. III), by King's Magnate-368-, etc. See-716-.

-791- **TILBURY LASS.**

Farrowed Jan. 15, 1895; bred by R. D. Payne, Chatham; farrowed the property of Wm. Longworth, Fletcher; sire Elected-448-; dam Gilt Edge IV-519-by Cora's Luck, 20735, O; Gilt Edge III-505-(Vol. III), by U. S. Standard, 19519, O, etc. See-710-.

-792- **LORD AVON.**

Farrowed April 15, 1895; bred by Wm. Row, Avon; 2nd owner, Samuel Boyd, Andrewsville; sire Electioneer-704-; dam Beauty VIII-749-by Ed. Corwin-263-; Beauty VII-748-by Fountain King-369-; Beauty VI-747-(Vol. V), by Surprise -374-, etc.

-793- **QUIET TOM.**

Farrowed April 4, 1895; bred by Robert L. Smyth, Fargo; 2nd owner, James Grant, Chatham; sire Black Joe-708-; dam Fargo Maid-607-by Moorish King-430-; Lofty-506-by Sandy -427-; Gilt Edge III-505-(Vol. III), by U. S. Standard, 19519, O, etc. See-710-.

-794- **JUMBO.**

Farrowed April 4, 1895; bred by Robt. L. Smyth, Fargo; 2nd owner, Angus Nash, Harwich; sire Black Joe-708-; dam Fargo Maid-607-by Moorish King-430-; Lofty-506-by Sandy -427-; Gilt Edge III-505-(Vol. III), by U. S. Standard, 19519, O, etc. See-710-.

-795- **PROUD CHARLIE.**

Farrowed April 30, 1895; bred by Ed. W. Monnier, Elizabeth, Ill., U.S.; farrowed the property of R. B. McMullin, Goldsmith; 3rd owner, Wm. Allen, Comber; sire Columbus, 23783, A; dam Gilt Edge Wilkes III-909-by Harry Wilkes, 18991, A; Gilt Edge, 54568, A, by Ring Master, 15113, A; Lady Bodine, 30266, A, by Pilot, 15249, A; Bodine II, 16652, A, by Success, 18819, A; Bodine, 11704, A, by Hopeful, 3863, A.

-796-

MC'S MODEL.

Farrowed April 30, 1895; bred by Ed. W. Monnier, Elizabeth, Ill., U. S.; farrowed the property of R. B. McMullin, Goldsmith; 2nd owner, J. A. Hicks, Essex; sire Columbus, 23783, A; dam Gilt Edge Wilkes III-909-by Harry Wilkes, 18991, A, etc.

-797-

M'C'S PERFECTION.

Farrowed June 1, 1895; bred by R. B. McMullin, Goldsmith; 2nd owner, Ralph Mather, Ruscom River; sire Joe Corwin-587-; dam Darkness-744-by Black Rowdy, 24119, A; Darkness, 62656, A, by Best on Earth, 16421, A; Wanette, 50504, A, by Headlight, 14375, A; Della K, 27976, A, by Young Tecumseh, 10421, A; Lulu S, 23996, A, by Negro Boy, 9675, A; Finche's Old Slick, 5324, A, by Old Bill, 405, O; Butler Sow, 4986, A, by Butler, 93, A.

-798-

RATTLER.

Farrowed June 1, 1895; bred by R. B. McMullin, Goldsmith; 2nd owner, Jos. Lalonde, Comber; sire Joe Corwin-587-; dam Darkness-744-(Vol. V), by Black Rowdy, 24119, A, etc. See -797-.

-799-

CHIEF TECUMSEH.

Farrowed March 26, 1895; bred by Meredith & Dunlop, Thorncliffe; 2nd owner, Sandy McVean, Dresden; sire Champion -680-; dam Lady Richland-743-by I'm Clear, 17875, O; Prize III, 31582, O; by Lawrence's Perfection, 3985, O; Prize, II, 14922, O, by Don, 3645 O; Prize, 2202, O, by Worldbeater, 1213, O; Bess Stibbens, 1168, O, by Royal Finch, 489, O; Grand Pig of Crop Ear, 15558, O, by Alex. I; Finche's Premium Sow-40-. Original.

-800-

BLACK JOE.

Farrowed March 26, 1895; bred by Meridith & Dunlop, Thorncliffe; 2nd owner, Wesley Shaw, Thamesville; sire Champion-680-; dam Lady Richland-743-(Vol. V), by I'm Clear, 17875, O, etc. See-799-.

-801-

DUKE OF HOWARD.

Farrowed April 21, 1895; bred by Meredith & Dunlop, Thorncliffe; 2nd owner, Jas. Barcley, Ridgetown; sire Champion -680-; dam Gilt Edge III-505-(Vol. III), by U. S. Standard, 19519, O, etc. See-710-.

-802- **ESSEX KING.**

Farrowed June 1, 1895 ; bred by W. & H. Jones, Mount Elgin; 2nd owner, I. H. Thornton, Essex ; sire Canada Boy-478- ; dam Our Choice-599-by Mount Elgin Chief-432- ; Lady D-514-by Condit-470-; April Queen-507-(Vol. III), by Black Zack, 4797, O, etc. See-701-.

-803- **BLACK DAN.**

Farrowed March 25, 1895 ; bred by Jos. Bennett, South Buxton ; 2nd owner, John Hornick, Quinn ; sire Black Joe-708- ; dam White Face-932-by Rhit's Chief-465- ; Lady Girl-616-by Mack-458- ; Lady Luck-566-by Condit-470- ; Spot Beauty -564-by Luck, 14905, O ; April Queen-507-(Vol. III), by Black Zack, 4797, O, etc. See-701-.

-804- **OAKWOOD CHIEF.**

Farrowed March 3, 1895; bred by W. & H. Jones, Mount Elgin ; 2nd owner, R. N. Dale, Oakwood ; sire Darkness Quality -594- ; dam Beauty IV-766-by Black J.I.C., 9509, O ; Black Beauty-575-(Vol. III), by U. S. Perfection, 5999, C, etc. See -718-.

-805- **PREMIUM BOY.**

Farrowed March 11, 1895; bred by W. & H. Jones, Mount Elgin ; 2nd owner, W. F. Staples, Baltimore ; sire Darkness Quality-594- ; dam Black Queen-771-by Black Monarch-483-; Lady D-514-by Condit-470- ; April Queen-507-(Vol. III), by Black Zack, 4797, O, etc. See-701-.

-806- **PRINCE SMYTH.**

Farrowed April 4, 1895 ; bred by Robt. L. Smyth, Fargo ; 2nd owner, J. J. Payne, Chatham ; sire Black Joe-708- ; dam Fargo Maid-607-by Moorish King-430- ; Lofty-506-by Sandy -427- ; Gilt Edge III-505-(Vol. III), by U.S. Standard, 19519, O, etc. See-710-.

-807- **TARIFF.**

Farrowed Sept. 1, 1895 ; bred by L. W. Bate & Son, Brighton ; 2nd owner, Chas Treverton, Belleville ; sire Brighton Prince -636- ; dam Brighton Maid-622-by Mount Elgin Chief-432- ; Comparison-619-by Moorish King II-430- ; April Queen II -516-by Sandy-427- ; April Queen-507-(Vol. III), by Black Zack, 4797, O, etc. See-701-.

-808- **KING HURON.**

Farrowed Jan. 10, 1895; bred by W. W. Fisher, Benmiller; 2nd owner, Hiram Fisher, Constance; sire Electric-653-; dam Huron's Choice-941-by Elect-496-; Huron's Pride-639-by Rhit's Chief-465-; Lofty-506-by Sandy-427-; Gilt Edge III -505-(Vol. III), by U.S. Standard, 19519, O, etc. See-710-.

-809- **LANKY.**

Farrowed June 13, 1894; bred by A. W. Young, Tupperville; sire Nominee II-429-; dam Tip Top-615-by Wise Reuben, 28279, O; Rebecca I-611-(Vol. III), by Headlight, 17787, O, etc.

-810- **JUDAS.**

Farrowed April 23, 1895; bred by A. W. Young, Tupperville; 2nd owner, D. A. Windover, Dresden; sire Dover Prince-499-; dam May Queen-647-by Glad Tidings Jr.-541-; Cora-614-(Vol. III), by Duchess Duke, 26909, O, etc.

-811- **JAMES BLAINE.**

Farrowed May 9, 1895; bred by W. M. Lambing & Son, West Liberty, Ia., U. S.; 2nd owner, A. W. Young Tupperville; sire Best on Earth, 16421, O; dam Black U.S. Blaine I, 64928, O, by Black U.S., 13471, O; Daisy Blaine, 6103, O, by Ideal, 9243, O; Lady Blaine, 8786, A, by Freeland, 2489, O; Princess, 4040, A, by Bess, 1369, A; Belle of Miami, 2618, A.

-812- **REUBEN**

Farrowed Nov. 10, 1894; bred by W. & H. Jones, Mount Elgin; sire Wise Reuben-504-; dam Comparison-619-by Moorish King II-430-; April Queen II-516-by Sandy-427-; April Queen-507-(Vol. III), by Black Zack, 4797, O, etc. See-701-.

-813- **ROBIN HOOD.**

Farrowed March 20, 1895; bred by W. & H. Jones, Mount Elgin; sire Rob Roy-619-; dam Comparison-619-by Moorish King II-430-; April Queen II-516-by Sandy-427-; April Queen-507-(Vol. III), by Black Zack, 4797, O, etc. See-701-.

-814- **GOLDFINDER.**

Farrowed June 23, 1895; bred by W. & H. Jones, Mount Elgin; 2nd owner, Frank Hurren, Ospringe; sire Canada Boy -478-; dam Perfection-600-by Mount Elgin Chief-432-; Lady D-514-by Condit-470-; April Queen-507-(Vol. III), by Black Zack, 4797, O, etc. See-701-.

-815- BELLEVILLE PRINCE.

Farrowed Sept. 11, 1895; bred by Chas. Treverton, Belleville; 2nd owner, J C. Hanley, Read; 3rd owner, A. S. Shields, Lake Talon; sire Hanley's Choice-284-; dam Maid of Belleville -800-by Sam-457-; Nora Bell-759-by Rhit's Chief-465-; Nora -582-by Mack-458-; Lady Luck-566-by Condit-470-; Spot Beauty-564-by Luck, 14905, O; April Queen-507-(Vol. III), by Black Zack, 4797, O, etc. See-701-.

-816- SILVER KING.

Farrowed Feb. 20, 1895; bred by Jabel Robinson, Middlemarch; 2nd owner, R. Willis, Glenmeyer; 3rd owner, Henry Fettham, Thessalon; sire Pride of Canada-437-; dam Ontario Belle-525-(Vol. III), by Romeo, 16223, A, etc.

-817- LONG TOM.

Farrowed April 1, 1895; bred by R. Willis, Jr., Glen Meyer; 2nd owner, Jas. Morrison, Burritt's Rapids; sire Benham's Wilkes-700-; dam Lulu-796-by Rhit's Chief-465-; Gem-508-by Sandy-427-; April Queen-507-(Vol. III), by Black Zack, 4797, O, etc. See-701-.

-818- FARMER'S FAVORITE.

Farrowed April 5, 1895; bred by F. H. Stirtzinger, Fenwick; 2nd owner, H. N. Summers, Thorold; sire Welland Duke-575-; dam Welland Girl-737-(Vol. IV), by Sambo-502-, etc. See -784-.

-819- MELBOURNE KING.

Farrowed April 20, 1895; bred by Wm. Row, Avon; 2nd owner, Gilbert McLean, Melbourne; sire Senator-256-; dam Perfection Queen-625-by Fountain King-396-; Beauty VI, 61308, O, by Surprise, 2941, O; Beauty III, 15964, O, by Black Index, 4697, O; Beauty, 11122, O, by Broadback, 3383, O; Queen, 14968, by Whitetail, 3013, A; Little Ear, 5960, O, by Butler II, 769, O; Black Beauty-249-(Vol. II), by Young Champion-222-, etc.

-820- TOM CARLISLE.

Farrowed April 20, 1895; bred by W. Row, Avon; 2nd owner, Arthur E. Freeman, Carlisle; sire Senator-256-; dam Perfection Queen-625-(Vol. III), by Fountain King-396-, etc. See-819-.

-821-

MUSKOKA KING.

Farrowed April 20, 1895; bred by W. Row, Avon; 2nd owner, A. J. Russell, Bracebridge; sire Senator-256-; dam Perfection Queen-625-(Vol. III), by Fountain King-396-, etc. See-819-.

-822-

FENELON CHIEF.

Farrowed June 23, 1895; bred by W. & H. Jones, Mount Elgin; 2nd owner, W. E. Marsh, Fenelon Falls; sire Canada Boy-478-; dam Perfection-600-by Mount Elgin Chief-432-; Lady D-514-by Condit-470-; April Queen-507-(Vol. III), by Black Zack, 4797, O, etc. See-701-.

823-

DARKNESS II.

Farrowed June 27, 1895; bred by W. & H. Jones, Mount Elgin; 2nd owner, Jas. H. Lethbridge, Strathburn; sire Darkness Quality-594-; dam White Face-754-by Seldom Found, 23037, O; White Nose, 50628, O, by Rome Park, 15449, O; Hubbard's Beauty, 36292, O, by Cleveland, 6807, O; Beauty I, 11124, O, by Jayhawkey, 3893, O; Beauty, 7218, O, by Perfection Jr., 2811, O; Betsy, 4732, O, by Bonham's Worldbeater, 749, O; Doty's Black Bess IV, 1398, O, by Short Tail Perfection, 11153, O; The Old Harkrader Sow, 950, O.

-824-

FRANK'S CHOICE.

Farrowed Feb. 28, 1895; bred by F. E. Benham, Tippecanoe, Ohio, U.S.; 2nd owner, Oliver Drury, Fargo; sire Benham's Wilkes-700-; dam Dottie Cook, 85580, O, by Dutch Boy, 29111, O; Black Diamond, 73460, O, by Best on Record, 23925, O; Lady Garland, 64122, O, by Proud Boy, 18879, O; Lady Slade, 46390, O, by Moving Cloud, 12173, O; Louan II, 23936, O, by Bravo, 3377, O.

-825-

ORIN.

Farrowed April 7, 1895; bred by Oliver Drury, Fargo; 2nd owner, Frank Russell, Charing Cross; sire Black Joe-708-; dam Lily-872-by Rhit's Chief-475-; Black Bess-606-by Condit-470-; Lofty-506-by Condit-427-; Gilt Edge III-505-(Vol. III), by U.S. Standard, 19519, O, etc. See-710-.

-826-

PRINCE EDWARD.

Farrowed July 8, 1895; bred by Alex. Deyeliar, Fargo; 2nd owner, Oliver Drury, Fargo; 3rd owner, David Reid, Victoria Cross, P.E.I.; sire Black Joe-708-; dam Lady D-827-by Rhit's Chief-465-; Black Bess-606-by Condit-470-; Gilt Edge III, -505-(Vol. III), by U.S. Standard, 19519, O, etc. See-710-.

-827- **GUY WILKES.**

Farrrowed April 5, 1895; bred by Bilton Snary & Sons, Croton; 2nd owner, J. McKenzie, Scotch Block; sire Canada Wilkes -277-; dam Rosebud-952-by Senator-256- Susie-632-by Prince Elgin-463-; Curly-590-by Fountain King-369-; Avon Belle-545-(Vol. III), by Corwin U. S., 17081, O, etc.

-828- **ALBION'S CHIEF.**

Farrowed July 3, 1895; bred by W. M. & J. C. Smith, Fairfield Plains; 2nd owner, Jas. I. Read, Cathcart; sire Midnight -747-; dam Countess of Albion-776-by Monarch-443-; Pride of Albion IX-490-(Vol. III), by King Egbert-415-, etc. See -722-.

-829- **COLUMBUS WILKES.**

Farrowed April 30, 1895; bred by Ed. W. Monnier, Elizabeth, Ill., U.S.; farrowed the property of R. B. McMullin, Goldsmith; sire Columbus, 23783, A; dam Gilt Edge Wilkes III-909-by Harry Wilkes, 18991, A; Gilt Edge, 54568, A, by Ring Master, 15113, A; Lady Bodine, 3026, A, by Pilot, 15249, A; Bodine II, 16652, A, by Success, 18819, A; Bodine, 11704, A, by Hopeful, 3863, A.

-830- **DANDY JIM.**

Farrowed June 1, 1895; bred by R. B. McMullin, Goldsmith; 2nd owner, John Dick, Goldsmith; sire Joe Corwin-587-; dam Darkness III-744-by Black Rowdy, 24119, A; Darkness, 62656, A, by Best on Earth, 16421, A; Wanette, 50504, A, by Headlight, 14375, A; Della K, 27976, A, by Young Tecumseh, 10421, A; Lulu S, 23996, A, by Negro Boy, 9675, A; Finch's Old Slick, 3324, A, by Old Bill, 405, A; Butler Sow, 4986, A, by Butler, 93, A.

-831- **ROYAL JIM.**

Farrowed Sept. 3, 1895; bred by Oliver Drury, Fargo; 2nd owner, J. C. Wood, Longbank; sire Black Joe-708-; dam May Queen-951-by Rhit's Chief-465-; Black Bess-606-by Condit -470-; Lofty-506-by Sandy-427-; Gilt Edge III-505-(Vol. III), by U. S. Standard, 19519, O, etc. See-710-.

-832- **HURON'S LAD.**

Farrowed March 11, 1895; bred by Wm. Sinclair, Varna; 2nd owner, Wesley W. Fisher, Benmiller; 3rd owner, John Lowe, Brussels; sire Jefferson-671-; dam Nancy-624-by Fountain King-369-; Black Crow-555-by William H, 26253, O; Beauty VI-554-(Vol. III), by Surprise, 2941, O, etc. See-784-.

-833- **HURON'S PERFECTION.**

Farrowed May 18, 1895; bred by W. W. Fisher, Benmiller; 2nd owner, P. G. Murdock, Wingham; sire Huron Wilkes -712-; dam Cora's Model-852-by Sam-457-; Cora-549-by Moorish King II-430-; Bess B-530-by Sandy-427-; April Queen-507-(Vol. III), by Black Zack, 4797, O, etc. See-701-.

POLAND CHINA SOWS.

(Missing numbers were burnt in fire.)

-752- **PANSY.**

Farrowed June 2, 1893; bred by J. A. Kneal, Holbrook; 2nd owner, George Rice, Curvis; sire Black Monarch-483-; dam Countess V-538-by Elected-448-; Countess II-535-(Vol. III), by Give or Take, 1677, O, etc.

-784- **CORA.**

Farrowed April 25, 1894; bred by W. & H. Jones, Mount Elgin; 2nd owner, Jos. Brownlee, Shawville; sire Canada Boy -478-; dam Beauty Choice-783-by Black J. I. C., 9509, A; Black Beauty-575-by U. S. Perfection, 5999, C; Lady Finance IV, 17958, C, by Finance, 3827, C; Lady Broadback, 14896, C, by Going to Get There, 2017, C; Lady Jay S., 14894, C, by Napoleon, 1717, C; Black Dutch VI, 2926, C, by Riverside Tom; Dutch Lady M. & S., 2198, C.

-800- **MAID OF BELLEVILLE.**

Farrowed March 25, 1894; bred by R. Willis, Jr., Glen Meyer; 2nd owner, Chas. Treverton, Belleville; sire Sam-457-; dam Nora Bell-759-by Rhit's Chief-465-; Nora-582-(Vol. III), by Mack-458-, etc.

-834- **STANLEY QUEEN.**

Farrowed May 10, 1893; bred by W. & F. Row, Avon; 2nd owner, W. Sinclair, Varna; sire Ed Corwin-263-; dam Black Crow-555-by William H., 26253, O; Beauty VI-554-(Vol. III), by Surprise, 2941, O, etc.

-860- **BONNIE JEAN.**

Farrowed March 19, 1894; bred by D. C. & S. Casin, Port Elgin; 2nd owner, G. H. Flood, Paisley; sire Ben Hur-264-; dam Pretty Mary-847-by Prince Elgin-463-; Moorish Maid -558-by Fountain King-369-; Tecumseh Lass-523-by Brigham, 20431, O; Lucille, 37734, O, by Ashley's Perfection, 4543, O; Bloomy Right, 21792, O, by All Right, 4534, O; Bloomy, 7700, O, by Arthur, 2163, O; Bloom III, 4948, O, by U.S. 495, O; Bloom, 1260, O, by Grant, 1595, O; Sweepstakes Sow-82-(Vol. I), by Sweepstakes-102-, etc.

-861-

DAISY QUEEN

Farrowed Sept. 10, 1894; bred by D. C. & S. Casin, Port Elgin; 2nd owner, Bismarck Hilker, Port Elgin; sire Ben Hur -264-; dam Queen of North Bruce-848-by Prince Elgin-463-; Moorish Maid-558-by Fountain King-369-; Tecumseh Lass -523-(Vol. III), by Brigham, 20431, O, etc. See-860-.

-862-

SALEM QUEEN.

Farrowed March 25, 1894; bred by W. & H. Jones, Mount Elgin; 2nd owner, Peter Thomson & Son, Salem; sire Canada Boy-478-; dam Our Choice-599-by Mount Elgin Chief-432-; Lady D-514-by Condit-470-; April Queen-507-by Black Zack, 4797, O; Corn Queen, 34884, O, by Jay Em Kay, 11731, O; Juno II, 29170, O, by Corn King, 6873, O; Juno, 17944, O, by Romeo, 5973, O; Beauty III, 11132, O, by Magie Worldbeater, 1759, O; Oxford Beauty X, 14,680, O, by Major Jones, 2711, O; Oxford Beauty VII, 6432, O, by Jim Crow, 1663, O; Oxford Beauty III, 6430, O, by Bismarck II, 1297, O; Oxford Beauty, 6428, O, by Duke of Knox, 2439, O; Beauty III, 4574, O, by Mack, 2707, O; Old Beauty, 6386, O, by Rob Roy, 2855, O; Broad Back, 4794, O, by Shoemaker Boar, 2907, O; Sisson Sow. Original.

-863-

MABEL.

Farrowed June 18, 1894; bred by Oliver Drury, Fargo: 2nd owner, John Dibbler, Chatham; sire Rhit's Chief-465-; dam Miss Brown-735-by Elected-448-; Bess Shepherd-510-by The Chief, 7939, C; Bessie Crow III, 9202, C, by Commodore, 1869, C; Bessie Crow II, 1224, C, by Young Grout, 519, C; Bessie Crow, 568, C, by Black Tom, 327, C; Emma Bain, 342, C. Original.

-864-

LADY BENHAM.

Farrowed Jan. 30, 1894; bred by F. E. Benham, Tippecanoe City, Ohio, U.S.; 2nd owner, Oliver Drury, Fargo; sire Onward Wilkes, 27645, O; dam Duffy B., 68388, O, by Chas. U. S., 20605, O; Lady Duffield, 45914, O, by Duff's Eye Opened, 13993, O; Preble II, 39262, O, by Foraked, 8981, O; Preble Best, 19704, O, by Look No Further, 4005, O; Daisy Fox, 8002, O, by Give or Take, 1585, O; The Old Harkrader Sow-4-.

-865-

OHIO MAID.

Farrowed Sept. 2, 1894; bred by Wm. Lamka Troy, Ohio, U.S.; 2nd owner, F. E. Benham, Tippecanoe City, Ohio, U.S.; 3rd owner, Oliver Drury, Fargo; sire Hadley's O. V. T., 32009,

O; dam Nancy Wilkes, 81714, O, by Hal Pointer, 29403, O; Nancy Hanks, 75714, O, by Onward Wilkes, 27645, O; Duffy B, 68388, O, by Chas. U. S., 20605, O; Lady Duffield, 45914, O, by Duff's Eye Opened, 13993, O; Preble II, 39262, O, by Foraked, 8981, O; The Old Harkrader Sow-4-.

-866- **BLACK VIOLA, 65854, A.**

Farrowed May 30, 1895; bred by Wm. Cole, Belle Plaine, Minn., U.S.; 2nd owner, Jacob Dunn, Belle Plaine, Minn., U.S.; 3rd owners, D. Fraser & Sons, Emerson, Man.; sire Crown Prince, 17717, A; dam Viola, 48190, A, by Gold Coin, 11463, O; Black Viola VIII, 27264, O, by Grand Duke, 7151, O; Black Viola II, 7684, O, by Hopeful, 2573, O; Black Viola, 4942, O, by U.S. Riverside, 2051, O.

-867- **BLACK ROSE.**

Farrowed Nov. 30, 1894; bred by W. & H. Jones, Mount Elgin; 2nd owner, John Burns, Methuen, Man.; sire Wise Reuben-504-; dam Bob Tail-772-by Canada-478-; Comparison-619-by Moorish King II-430-; April Queen II-516-by Sandy-427-; April Queen-507-(Vol. III), by Black Zack, 4797, O, etc. See-862-.

-868 **JUNO.**

Farrowed Nov. 28, 1894; bred by W. & H. Jones, Mount Elgin; 2nd owner, John Burns, Methuen, Man.; sire Darkness Quality-594-; dam Beauty's Choice-783-by Black J.I.C., 9509, C; Black Beauty-575-by U.S. Perfection, 5999, C; Lady Finance IV, 17958, C, by Finance, 3827, C; Lady Broadback, 14896, C, by Going to Get There, 2017, C; Lady Jay S, 14894, C, by Napoleon, 1717, C; Black Dutch VI, 2926, C, by Riverside Tom; Dutch Lady M. & S., 2198, C.

-869- **PRIDE OF THE NORTH.**

Farrowed Sept. 15, 1894; bred by Wesley W. Fisher, Benmiller; 2nd owner, W. O. Dorl, Trout Creek; sire Elect-496-; dam Huron's Pride-639-by Rhit's Chief-465-; Lofty-506-by Sandy-427-; Gilt Edge III-505-by U.S. Standard, 19519, O; Gilt Edge II, 44658, O, by Luck, 14905, O; Gilt Edge, 36006, O, by Jay Em Kay II, 731, O; Small Hopes, 32136, O, by Monarch, 9659, O; Shell's Cora, 20226, O, by Look no Further-140-; Cora Shellenburger-72-(Vol. I), by Tom Corwin-39-, etc.

-870-

MAID OF FOREST.

Farrowed March 31, 1894; bred by A. W. Young, Tupperville; 2nd owner, M. H. Capes, Aberarder; sire Canada Wilkes -277-; dam Rebecca I-611-by Headlight, 17787, O; Maid of Oxford XXV, 47060, O, by Grand Sentinel II, 14291, O; Maid of Oxford XXI, 37958, O, by Magnet, 9577, O; Maid of Oxford V, 3658, O, by Riverside Chief, 1125, O; Maid of Oxford, 1926, O, by Young Perfection, 631, O; Morton's Black Bess, 646, O, by Zebedee, 645, O; Black Bess, 120, O, by Black Joe, 55, O; The Old Harkrader Sow, 950, O.

-871-

MAID OF PLYMOUTH.

Farrowed March 31, 1894; bred by A. W. Young, Tupperville; 2nd owner, M. H. Capes, Aberarder; sire Canada Wilkes-277-; dam Rebecca I-611-(Vol. III), by Headlight, 17787, O, etc. See-870-.

-872-

LILY.

Farrowed March 23, 1893; bred by Oliver Drury, Fargo; sire Rhit's Chief-465-; dam Black Bess-606-by Condit-470-; Lofty-506-by Sandy-427-; Gilt Edge III-505-(Vol. III), by U.S. Standard, 19519, O, etc. See-869-.

-873

LADY H.

Farrowed June 7, 1894; bred by Oliver Drury, Fargo; 2nd owner, Mrs. Hunter, Charing Cross; sire Rhit's Chief-465-; dam Black Bess-606-by Condit-470-; Lofty-506-(Vol. III), by Sandy-427-, etc. See-872-.

-874-

QUEEN.

Farrowed April 15, 1894; bred by W. & F. Row, Avon, 2nd owner, Henry Capes, Aberarder; sire Ed. Corwin-263-; dam Nancy-624-by Fountain King-369-; Black Crow-555-by William H., 26253, O; Beauty VI-554-by Surprise, 2941, O; Beauty III, 15964, O, by Black Index, 4697, O; Beauty, 11122, O, by Broad Back, 3383, O; Queen, 14968, O, by White Tail, 3013, O; Little Ear, 5960, O, by Butler II, 769, O; Black Beauty-249-(Vol. II), by Mack, 2707, O, etc.

-875-

UNION GIRL.

Farrowed Sep. 1, 1894; bred by Wm. Row, Avon; 2nd owner, C. F. Ryckman, Union; sire Electioneer-704-; dam Miss Shellenberger-589-by King's Magnate-368-; Daisy, 43426, O, by Klever, 14795, O; Dell May, 22250, O, by Perfect II, 7679, O;

Isabelle III, 12892, O, by Commander, 3529, O; Isabelle, 3206, O, by Old Ready, 1079, O; Miami Queen, 3732, O, by King of Butler, 1017, O; Lady Cooper, 3364, O, by Cooper Hog-92-; Baker Sow. Original.

-876- **CHAMPION QUEEN IV.**

Farrowed March 22, 1892; bred by Jacob Dunn, Northcote, Minn., U.S.; 2nd owners, D. Fraser & Sons, Emerson, Man.; sire Crown Prince, 17717, O; dam Champion Queen II, 35736, A, by First Rate, 8919, A; Champion Queen, 35734, A, by Equality, 18675, A; Broadback, 16700, O, by King Butler, 18895, A; Sandy Sow, 20208, O, by Little Tom, 26910, O.

-877- **MOXEY.**

Farrowed May 7, 1894; bred by D. Fraser & Sons, Emerson, Man.; 2nd owner, Jas. Tough, Edmonton, Alta.; sire Black Chief II-717-; dam Black Viola-866-by Crown Prince, 17717, A, etc.

-878- **ODESSA.**

Farrowed May 7, 1894; bred by D. Fraser & Sons, Emerson, Man.; 2nd owner, Albert Gaedderty, Lethbridge, Alta.; sire Black Chief II-717-; dam Black Viola-866-by Crown Prince, 17717, A, etc.

-879- **MONK.**

Farrowed May 7, 1894; bred by D. Fraser & Sons, Emerson, Man.; 2nd owner, Geo. E. Cross, Baulder, Man.; sire Black Prince II-717-; dam Black Viola-866-by Crown Prince, 17717, A, etc.

-880- **LEAMINGTON LASS.**

Farrowed April 1, 1895; bred by R. Willis, Jr., Glen Meyer; 2nd owner, R. D. Preston, Leamington; sire Benham's Wilkes -700-; dam Lulu-796-by Rhit's Chief-465-; Gem-508-by Sandy-427-; April Queen-507-(Vol. III), by Black Zack, 4797, O, etc. See-862-.

-881- **DASHWOOD DOLLY.**

Farrowed Oct. 1, 1894; bred by R. B. McMullin, Goldsmith; 2nd owner, Edward Dietrick, Dashwood; sire Black Duke -588-; dam Black Bet-732-by Raven-563-; Mollie None Such -683-by None Such-537-; Mollie V, 31794, A, by Commodore G, 7059, A; Mollie Wait, 25386, A, by Tecumseh II, 6155, O; Young Favorite-477-(Vol. III), by General U. S.-409-, etc.

-882-

SIDNEY BELLE.

Farrowed March 18, 1895; bred by Chas. Treverton, Belleville; sire Duke of Belleville-260-; dam Maid of Belleville -800-by Sam-457-; Nora Bell-759-by Rhit's Chief-465-; Nora-582-by Mack-458-; Lady Luck-566-by Condit-470-; Spot Beauty-564-by Luck, 14905, O; April Queen-507-(Vol. III), by Black Zack, 4797, O, etc. See-862-.

-883-

MAID OF SIDNEY.

Farrowed March 18, 1895; bred by Chas. Treverton, Belleville; 2nd owner, Jas. Haughton, Belleville; sire Duke of Belleville-260-; dam Maid of Belleville-800-by Sam-457-; Nora Belle-759-by Rhit's Chief-465-; Nora-582-by Mack-458-(Vol. III); Lady Luck-566-, etc. See-882-.

-884-

DAISY II.

Farrowed March 20, 1895; bred by R. B. McMullin, Goldsmith; 2nd owner, Jas. McCoubrie, Frankville; sire Joe Corwin -587-; dam Mollie None Such-683-(Vol. IV), by None Such -537-, etc. See-881-.

-885-

SALLY.

Farrowed April 1, 1895; bred by R. Ellis, Jr., Glen Meyer; 2nd owers, Herron & Dafoe, Avon; 3rd owner, Wm. Hodgson, Feversham; sire Benham's Wilkes-700-; dam Lulu-796-by Rhit's Chief-465-; Gem-508-by Sandy-427-; April Queen -507-(Vol. III), by Black Zack, 4797, O, etc. See-862-.

-886-

NOVEMBER QUEEN.

Farrowed Nov. 3, 1894; bred by W. M. & J. C. Smith, Fairfield Plains; sire Midnight-747-; dam April Queen Index-529-by Moorish King II-430-; April Queen-507-(Vol. III), by Black Zack 4797, O, etc. See-862-.

-887-

NOVEMBER GIRL.

Farrowed Nov. 3, 1894; bred by W. M. & J. C. Smith, Fairfield Plains; sire Midnight-591-; dam April Queen Index-529-by Moorish King II-430-; April Queen-507-(Vol. III), by Black Zack, 4797, O, etc. See-862-.

-888-

QUEEN VIC.

Farrowed Nov. 13, 1893; bred by R. Willis, Jr., Glen Meyer; 2nd owner, Geo. E. Meyer, Wallacetown; sire Sam-457-; dam Cora-549-by Moorish King II-430-; Bess B.-530-by Sandy -427-; April Queen-507-(Vol. III), by Black Zack, 4797, O, etc. See-862-.

-889- **JENNIE.**

Farrowed Aug. 10, 1894; bred by Thos. Grayson, Moosomin, Assa.; 2nd owner, John Day, Flemming, Assa.; sire Free Trade -440-; dam Wealthy-638-by Eleeted-448-; Spot Beauty -564-by Luck, 14905, O; April Queen-507-(Vol. III), by Black Zack, 4797, O, etc. See-862-.

-890- **LADY LUCKY.**

Farrowed Aug. 21, 1894; bred by Joseph Bennett, South Buxton; 2nd owner, A. W. Young, Tupperville; 3rd owner, Samuel Dart, Earling; sire Luck's All-511-; dam Lady Girl -616-by Mack-458-; Lady Luck-566-by Condit-470-; Spot Beauty-564-by Luck, 14905, O; April Queen-507-(Vol. III), by Black Zack, 4797, O, etc. See-862-.

-891- **SUSAN.**

Farrowed Sept. 28, 1894; bred by B. Snarey & Sons, Croton; 2nd owner, A. W. Young, Tupperville; sire Perfection Duke -580-; dam Susie-632-by Prince Elgin-463-; Curly-590-by Fountain King-369-; Avon Belle-545-(Vol. III), by Corwin U.S., 17081, O, etc.

-892- **QUEENIE.**

Farrowed April 6, 1895; bred by A. W. Young, Tupperville; 2nd owners, L. W. Bate & Son, Brighton; sire Canada Wilkes-277-; dam Annie-811-by Enterprise-480-; Kent Maid -742-(Vol. V), by Perfection U.S., 22599, O, etc.

-893- **ST. ANIAT QUEEN.**

Farrowed April 25, 1894; bred by W. & H. Jones, Mount Elgin; 2nd owner, L. N. Mosson, St. Aniat, Que.; sire Canada Boy-478-; dam Beauty's Choice-783-(Vol. V), by Black J.I.C., 9509, O, etc. See-868-.

-894- **ROSE.**

Farrowed Sept. 27, 1894; bred by W. & H. Jones, Mount Elgin; 2nd owner, J. E. Henu Roy, Fraserville; sire Canada Boy-478-; dam Countess VI-539-by Elected-448-; Countess II-535-(Vol. III), by Give or Take, 1677, C; Countess, 17750, C, by King Butler, 6157, C; F. S. Moorish Maid, 38578, O, by Young Eclipse, 10401, O; Graceful, 2283, O, by Young Success, 8189, O; Frank Finch's Bess, 12572, O, by Finch's Perfection, 2477, O; Black Bess II-457-by Silvertail-182-, etc.

-895-

ROSE II.

Farrowed Sept. 27, 1894; bred by W. & H. Jones, Mount Elgin; sire Canada Boy-478-; dam Countess VI-539-by Elected-448-; Countess II-535-(Vol. III), by Give or Take, 1677, C, etc. See-894-.

-896-

GRACEFUL INDEX.

Farrowed March 11, 1895; bred by W. & H. Jones, Mount Elgin; sire Darkness Quality-594-; dam Black Queen-771-by Black Monarch-483-; Lady D-514-by Condit-470-; April Queen-507-(Vol. III), by Black Zack, 4797, O, etc. See-862-.

-897-

GRACEFUL QUEEN.

Farrowed March 11, 1895; bred by W. & H. Jones, Mount Elgin; sire Darkness Quality-594-; dam Black Queen-771-by Black Monarch-483-; Lady D-514-by Condit-470-; April Queen-507-(Vol. III), by Black Zack, 4797, O, etc. See-862-

-898-

GRACEFUL.

Farrowed March 11, 1895; bred by W. & H. Jones, Mount Elgin; 2nd owner, J. H. Taylor, Richmond Station, Que.; sire Darkness Quality-594-; dam Black Queen-771-by Black Monarch-483-; Lady D-514-by Condit-470-; April Queen -507-(Vol. III), by Black Zack, 4797, O, etc. See-862-.

-899-

AVON BELLE.

Farrowed June 14, 1894; bred by Frank Row, Avon; 2nd owners, W. & H. Jones, Mount Elgin; sire Fountain King -369-; dam Lady Elgin-781-by Ed. Corwin-263-; Black Bess -557-by Fountain King-369-; Lucille II-540-by Tecumseh II, 6155, O; Lucille, 37734, O, by Ashley's Perfection, 4543, O; Bloomy Right, 21792, O, by All Right, 4543, O; Bloomy, 7700, O, by Arthur, 2163, O; Bloom III, 4948, O, by U. S., 495, O; Bloom, 1260, O, by Grant, 1595, O; Sweepstake Sow-82-(Vol. I), by Sweepstakes-102-, etc.

-900-

SALLY.

Farrowed Oct. 21, 1894; bred by Frank Row, Avon; sire Fountain King-369-; dam Lady Elgin-781-by Ed. Corwin -263-; Black Bess-557-(Vol. III), by Fountain King-369-, etc. See-899-

-901- **RICHMOND QUEEN.**

Farrowed April 18, 1894; bred by W. & H. Jones, Mount Elgin; 2nd owner, J. H. Taylor, Richmond Station, Que.; sire Darkness Quality-594-; dam Beauty IV-766-by Black J. I. C., 9509, O; Black Beauty-575-(Vol. III), by U. S. Perfection, 5999, C, etc. See-868-.

-902- **FLOSSY.**

Farrowed March 13, 1895; bred by W. & H. Jones, Mount Elgin; 2nd owner, Nathan McCann, Vankleek Hill; sire Canada Boy-478-; dam Pride-753-by Moorish King II-430-; April Queen II-516-by Sandy-427-; April Queen-507-(Vol. III), by Black Zack, 4797, O, etc. See-862-.

-903- **CEDAR VALLEY BELLE.**

Farrowed April 8, 1896; bred by L. W. Bate & Son, Brighton; sire Black Job-773-(bred by L. W. Bate & Son, Brighton); dam Queenie-892-(bred by A. W. Young, Tupperville), by Canada Wilkes-277-(bred by J. H. Bebout, Rushville, Ind., U.S.); Annie-811-by Enterprise-480-; Kent Maid-742-(Vol. V), by Perfection U.S., 22599, O, etc.

-904- **MOORISH MODEL.**

Farrowed Nov. 24, 1894; bred by R. Willis, Glen Meyer; 2nd owner, Thos. Curtis, Tilsonburg; sire Nora's Chief-257-(bred by R. Willis, Jr., Glen Meyer); dam Cora-549-(bred by J. J. Payne, Chatham), by Moorish King II-430-(bred by J. J. Payne, Chatham); Bess B.-530-by Sandy-427-; April Queen -507-(Vol. III), by Black Zack, 4797, O, etc.

-905- **JOE'S ANNIE.**

Farrowed April 15, 1896; bred by R. Willis, Jr., Glen Meyer; 2nd owner, Thos. Curtis, Tilsonburg; sire Black Wilkes-862-(bred by G. S. Hall, Johnsonville, Ohio, U.S.); dam Choice-797-(bred by Oliver Drury, Fargo), by Rhit's Chief-465-(bred by S. M. Shepard, Indianapolis, Ind., U. S.); Lofty-506-by Sandy -427-; Gilt Edge III-505-(Vol. III), by U.S. Standard, 19505, O, etc.

-906- **FLORENCE.**

Farrowed June 11, 1895; bred by W. & H. Jones, Mount Elgin; 2nd owner, Frank Hurren, Ospringe; sire Darkness Quality-594-; dam Fanny Joker-778-by Wise Reuben-504-; Countess VI-539-by Elected-448-; Countess II-535-(Vol. III), by Give or Take, 1677, O, etc. See-894-.

-907- **BLACK JOSEY.**

Farrowed Aug. 11, 1895; bred by Joseph Bennett, South Buxton; 2nd owner, Robt. L. Smith, Fargo; 3rd owner, Geo. Vester, Jr., Blenheim; sire Black Joe-708-; dam Lady Girl -616-by Mack-458-; Lady Luck-566-by Condit-470-; Spot Beauty-564-by Luck, 14905, O; April Queen-507-(Vol. III), by Black Zack, 4797, O, etc.

-908- **STRASBURG GIRL.**

Farrowed March 15, 1894; bred by W. & F. Row, Avon; 2nd owner, Adam S. Cressman, Strasburg; sire Senator-256-; dam Miss Shellenberger-589-(Vol. III), by King Magnate-368-, etc.

-909- **GILT EDGE WILKES III.**

Farrowed March 15, 1894; bred by Ed. W. Monier, Elizabeth, Ill., U.S.; 2nd owner, R. B. McMullin, Goldsmith; sire Harry Wilkes, 18991, A; dam Gilt Edge, 54568, A, by Ring Master, 15113, A; Lady Bodine, 30266, A, by Pilot, 15249, A; Bodine II, 16652, A, by Success, 18819, A; Bodine, 11704, A, by Hopeful, 3863, A.

-910- **BLACK DOLLY.**

Farrowed April 20, 1894; bred by R. B. McMullin, Goldsmith; 2nd owner, Wm. Allen, Comber; sire Black Duke-588-; dam Curly Moll-825-by Prospect, 15115, A; Mollie A II, 55252, A, by Comet, 10869, A; Mollie A, 55250, A, by None Such, 7771, A; Mollie II, 25334, A, by Dictator, 12350, A; Mollie Wait, 25386, A, by Tecumseh II, 6155, A; Young Favorite, 32782, A, by Gen. U. S., 5249, A.

-911- **JEZABEL.**

Farrowed March 19, 1895; bred by W. M. & J. C. Smith, Fairfield Plains; sire Midnight-591-; dam April Queen Index -529-by Moorish King II-430-; April Queen-507-(Vol. III), by Black Zack, 4797, O, etc. See-862-.

-912- **JETHRA.**

Farrowed March 19, 1895; bred by W. M. & J. C. Smith, Fairfield Plains; sire Midnight-591-; dam April Queen Index -529-by Moorish King II-430-; April Queen-507-(Vol. III), by Black Zack, 4797, O, etc. See-862-.

-913- **MOLLIE.**

Farrowed June 1, 1895; bred by W. & H. Jones, Mount Elgin; 2nd owner, Jed. Juttle, Iroquois; sire Canada Boy-478-;

dam Our Choice-599-by Mount Elgin Chief-432-; Lady D. -514-by Condit-470-; April Queen-507-(Vol. III), by Black Zack, 4797, O, etc. See-862-.

-914- **WARKWORTH BELLE.**

Farrowed Sept. 2, 1894; bred by L. W. Bate & Son, Brighton; 2nd owner, C. H. Curtis, Warkworth; sire Exchange-515-; dam Brighton Maid-622-by Mount Elgin Chief-432-; Comparison-619-by Moorish King II-430-; April Queen II-516-by Sandy-427-; April Queen-507-(Vol. III), by Black Zack, 4797, O, etc. See-862-.

-915- **HONOR.**

Farrowed Sept. 2, 1894; bred by L. W. Bate & Son, Brighton; sire Exchange-515-; dam Brighton Maid-622-by Mount Elgin Chief-432-; Comparison-619-(Vol. III), by Moorish King II-430-, etc. See-914-.

-916- **LAKE TALON'S ROSE.**

Farrowed June 8, 1895; bred by J. C. Hanley, Read; 2nd owner, A. S. Shields, Lake Talon; sire Hanley's Choice-284-; dam Rosy-835-by Rufus-270-; Ruth-604-(Vol. III), by Fountain King-369-, etc.

-917- **VIOLET GEM B.**

Farrowed April 10, 1895; bred by Joseph Brownlee, Shawville, Que; sire Willow King-620-; dam Cora-784-by Canada Boy-478-; Beauty Choice-783-by Black J.I.C., 9509, C; Black Beauty-575-(Vol. III), by U. S. Perfection, 5999, C, etc. See -868-.

-918- **PONTIAC BEAUTY B.**

Farrowed April 10, 1895; bred by Joseph Brownlee, Shawville, Que.; 2nd owner, Edward Brownlee, Shawville, Que.; sire Willow King-620-; dam Cora-784-(Vol. V), by Canada Boy -478-, etc. See-917-.

-919- **BLACK FANNY.**

Farrowed June 1, 1895; bred by R. B. McMullin, Goldsmith; 2nd owner, Frank Anderson, Staples; sire Joe Corwin-587-; dam Darkness III-744-(Vol. V), by Black Rowdy, 24119, O, etc.

-920- **BETSY.**

Farrowed Jan. 20, 1895; bred by W. T. Sine, Sine; 2nd owner, Geo. A. Ketcheson, Wallbridge; sire King Ivan-623-;

dam April Queen III-626-by Canada Boy-478-; April Queen II-516-by Sandy-427-; April Queen-507-(Vol. III), by Black Zack, 4797, O, etc. See-862-.

-921- **UPTON SOW.**

Farrowed July 5, 1895; bred by W. H. Evoy & Son, Bar River; 2nd owner, Richard Coughlin, Sault St. Marie; sire Curtis-582-; dam Banshee-815-by Midnight-591-; Pride of Brant-634-by Monarch-443-; Pride of Albion IX-490-by King Egbert-415-; Pride of Albion VI-479-by Tecumseh II -411-; Pride of Albion-469-by Curly's U. S.-403-; Admire -468-by Hopeful-80-; Variety III-48-(Vol. I), by Butler-71-, etc.

-922- **SALLY.**

Farrowed Feb. 17, 1895; bred by W. & H. Jones, Mount Elgin; 2nd owner, John Burns, Fleming, Assa.; sire Wise Reuben-504-; dam April Queen II-516-by Sandy-427-; April Queen-507-(Vol. III), by Black Zack, 4797, O, etc. See-862-.

-923- **BETSY ANN.**

Farrowed June 11, 1895; bred by W. & H. Jones, Mount Elgin; 2nd owner, Albert Holmes, Russell; sire Darkness Quality-594-; dam Fanny Joker-778-by Wise Reuben-504-; Countess VI-539-by Elected-448-; Countess II-535-(Vol. III), by Give or Take, 1677, O, etc. See-894-.

-924- **SWEET MARIE.**

Farrowed April 23, 1895; bred by A. W. Young, Tupperville; 2nd owner, Gaston Muirhead, Mandeville, Jamaica, W.I.; sire Diver Prince-499-; dam May Queen-647-by Glad Tidings, Jr.-541-; Cora-614-(Vol. III), by Duchess Duke, 26909, O, etc.

-925- **ROSA BELLE.**

Farrowed June 13, 1894; bred by A. W. Young, Tupperville; 2nd owner, Gaston Muirhead, Mandeville, Jamaica, W.I.; sire Nominee II-429-; dam Tip Top-615-by Wise Reuben, 28279, O; Rebecca I-611-(Vol. III), by Headlight, 17787, O, etc.

-926- **MOLLY'S FIRST.**

Farrowed July 12, 1894; bred by A. W. Young, Tupperville; 2nd owner, Thos. Delany, Quebec, Que.; sire Canada Wilkes-277-; dam Mollie II-767-by Nominee II-429-; Molly P-521-by Cora's Luck, 20735, O; Gilt Edge III-505-(Vol. III), by U. S. Standard, 19519, O, etc. See-869-.

-927- **STAPLES QUEEN.**

Farrowed July 18, 1894; bred by W. F. Staples, Baltimore; sire All Right-451-; dam Maggie-601-by First Look-453-; Topsy-544-by Black Prince II-401-; Ohio Beauty I-543-(Vol. III), by Slick U. S., 19191, O, etc.

-928- **BALTIMORE BEAUTY.**

Farrowed July 18, 1894; bred by W. F. Staples, Baltimore; sire All Right-451-; dam Maggie-601-by First Look-453-; Topsy-544-(Vol. III), by Black Prince II-401-, etc. See-927-.

-929- **LONG BESS.**

Farrowed April 5, 1895; bred by F. H Stirtzinger, Fenwick; sire Welland Duke-575-; dam Welland Girl-737-by Sambo -502-; Black Crow-555-(Vol. III), by William H, 26253, O, etc. See-874-.

-930- **HEIRESS.**

Farrowed Aug. 7, 1895; bred by F. H. Stirtzinger, Fenwick; 2nd owner, Albert Haist, Ridgeville; sire Senator-256-; dam Miss Shellenberger-589-(Vol. III), by King's Magnate-368-, etc. See-875-.

-931- **TILBURY LASS.**

Farrowed Jan. 15, 1895; bred by R. D. Payne, Chatham; farrowed the property of Wm. Longworth, Fletcher; sire Elected -448-; dam Gilt Edge IV-519-by Cora's Luck, 20735, O; Gilt Edge III-505-(Vol. III), by U. S. Standard, 19519, O, etc. See -869-.

-932- **WHITE FACE.**

Farrowed March 21, 1894; bred by Joseph Bennett, South Buxton; sire Rhit's Chief-465-; dam Lady Girl-616-by Mack -458-; Lady Luck-566-by Condit-470-; Spot Beauty-564-by Luck, 14905, O; April Queen-507-(Vol. III), by Black Zack, 4797, O, etc.

-933- **BLENHEIM BEAUTY.**

Farrowed March 1, 1895; bred by Joseph Bennett, South Buxton; 2nd owner, J. H. Cleveland, Blenheim; sire Elected -448-; dam Lady Girl-616-(Vol. III), by Mack-458-, etc. See-932-.

-934-

BLACK BEAUTY.

Farrowed April 4, 1895; bred by Robert L. Smyth, Fargo; 2nd owner, Edward O'Keefe, Harwick; sire Black Joe-708-; dam Fargo Maid-607-by Moorish King-430-; Lofty-506-by Sandy-427-; Gilt Edge III-505-(Vol. III), by U. S. Standard, 19519, O, etc. See-869-.

-935-

ESSEX QUEEN.

Farrowed June 11, 1895; bred by W. & H. Jones, Mount Elgin; 2nd owner, I. H. Thornton, Essex; sire Darkness Quality-594-; dam Fanny Joker-778-by Wise Reuben-504-; Countess VI-539-by Elected-448-; Countess II-535-(Vol. III), by Give or Take, 1677, O, etc. See-894-.

-936-

SALLY.

Farrowed Sep. 2, 1893; bred by Robt. L. Smyth, Fargo; sire Rhit's Chief-465-; dam Fargo Maid-607-(Vol. III), by Moorish King-430-, etc. See-934-.

-937-

DOLLY.

Farrowed Sept. 10, 1895; bred by Robt. L. Smyth, Fargo; 2nd owner, W. Latimer, Selton; sire Rodger-659-; dam Sally -936-, by Rhit's Chief-465-; Fargo Maid-607-(Vol. III), by Moorish King-430-, etc. See-934-.

-938-

ERIE BELLE.

Farrowed March 25, 1895; bred by Jos. Bennett, South Buxton; 2nd owner, Seth Barr, Dealtown; sire Black Joe-708-; dam White Face-932-, by Rhit's Chief-465-, etc.

-939-

OAKWOOD LASS

Farrowed March 11, 1895; bred by W. & H. Jones, Mount Elgin; 2nd owner, R. N. Dale, Oakwood; sire Darkness Quality -594-; dam Black Queen-771-, by Black Monarch-483-; Lady D-514-, by Condit-470-; April Queen-507-(Vol. III), by Black Zack 4797, O, etc. See-862-.

-940-

BLACK NANCE.

Farrowed Sept. 1, 1895; bred by L. W. Bate & Son, Brighton; 2nd owner, A. D. Foster, Holloway; sire Brighton Prince-636-; dam Brighton Maid-622-, by Mount Elgin Chief-432-; Comparison-619-, by Moorish King II-430-; April Queen II-516-, by Sandy-427-; April Queen-507-(Vol. III), by Black Zack, 4797, O, etc. See-862-.

-941- **HURON'S CHOICE.**

Farrowed April 8, 1894; bred by W. W. Fisher, Benmiller; sire Elect-496-; dam Huron's Pride-639-, by Rhit's Chief-465-; Lofty-506-, by Sandy-427-; Gilt Edge III-505-(Vol. III), by U. S. Standard, 19519, O, etc. See-869-.

-942- **JUDY.**

Farrowed Sept. 18, 1894; bred by A. W. Young, Tupperville; 2nd owner, D. A. Windover, Dresden; sire Canada Wilkes-277-; dam Rebecca I-611-(Vol. III), by Headlight, 17787, O, etc. See -870-.

-943- **BLACK BETSY.**

Farrowed Sept. 4, 1894; bred by W. & H. Jones, Mount Elgin; sire Canada Boy-478-; dam Black Queen-771-by Black Monarch-483-; Lady D-514-by Condit-470-; April Queen -507-(Vol. III), by Black Zack, 4797, O, etc. See-862-.

-944- **RACHAEL.**

Farrowed March 20, 1895; bred by W. & H. Jones, Mount Elgin; sire Rob Roy-619-; dam Comparison-619-by Moorish King II-430-; April Queen II-516-by Sandy-427-; April Queen-507-(Vol. III), by Black Zack, 4797, O, etc. See-862-.

-945- **MUSIC.**

Farrowed Sept. 11, 1895; bred by Chas. Treverton, Belleville; 2nd owners, L. W. Bate & Son, Brighton; sire Henley's Choice -284-; dam Maid of Belleville-800-by Sam-457-; Nora Bell -759-by Rhit's Chief-465-; Nora-582-by Mack-458-; Lady Luck-566-by Condit-470-; Spot Beauty-564-by Luck, 14905, O; April Queen-507-(Vol. III), by Black Zack, 4797, etc. See -862-.

-946- **FARGO MAID II.**

Farrowed Nov. 10, 1895; bred by Robt. L. Smyth, Fargo; 2nd owner, Geo. Vester, Jr., Blenheim; sire Orme-662-(bred by Oliver Drury, Fargo); dam Fargo Maid-607-(bred by Oliver Drury, Fargo), by Moorish King II-430-(bred by J. J. Payne, Chatham); Lofty-506-by Sandy-427-; Gilt Edge III-505-(Vol. III), by U.S. Standard, 19519, O, etc.

-947- **BELLE OF READ.**

Farrowed Sept. 11, 1895; bred by Chas. Treverton, Belleville; 2nd owner, J. C. Hanley, Read; sire Hanley's Choice -284-; dam Maid of Belleville-800-by Sam-457-, etc. See -945-.

-948- **BUXTON LUCK.**

Farrowed Aug. 21, 1894; bred by Jos. Bennett, South Buxton; sire Luck's All-571-; dam Lady Girl-616-by Mack-458-; Lady Luck-566-by Condit-470-; Spot Beauty-564-by Luck, 14905, O; April Queen-507-(Vol. III), by Black Zack, 4797, O, etc. See-862-.

-949- **TILBURY SURPRISER.**

Farrowed Aug. 11, 1895; bred by Jos. Bennett, South Buxton; 2nd owner, William McLeod, Tilbury Centre; sire Black Joe -708-; dam Lady Girl-616-(Vol. III), by Mack-458-, etc. See -948-.

-950- **WEBSTER'S QUEEN.**

Farrowed June 23, 1895: bred by W. & H. Jones, Mount Elgin; 2nd owner, R. A. Webster, Merrickville; sire Canada Boy-478-; dam Perfection-600-by Mount Elgin Chief-432-; Lady D-514-by Condit-470-; April Queen-507-(Vol. III), by Black Zack, 4797, O, etc. See-862-.

-951- **MAY QUEEN.**

Farrowed June 7, 1894; bred by Oliver Drury, Fargo; sire Rhit's Chief-465-; dam Black Bess-606-by Condit-470-; Lofty-506-by Sandy-427-; Gilt Edge III-505-(Vol. III), by U. S. Standard, 19519, O, etc. See-869-.

-952- **ROSEBUD.**

Farrowed April 19, 1894; bred by Bilton Snary & Sons, Croton; sire Senator-256-; dam Susie-632-by Prince Elgin -463-; Curly-590-by Fountain King-369-; Avon Belle-545-(Vol. III), by Corwin U. S., 17081, O, etc. See-891-.

-953- **PRAIRIE QUEEN.**

Farrowed April 27, 1894; bred by F. H. Kordee, Prairie Depot, Ohio, U.S.; 2nd owner, R. Willis, Jr., Glen Meyer; sire Erie's Brilliant, 29155, O; dam Shortnose II, 66428, O, by Black Cloud, 13301, O; Shortnose, 60020, O, by Success, Jr., 15781, O; Black Lady II, 34100, O, by Boss of Butler, 10825, O; Exchange, 28280, O, by Advance, 3101, O; Black Lady, 4868, O, by Indian Chief-957-, O; Perfection, 6478, O.

-954- **MILVERTON MAID.**

Farrowed Nov. 24, 1894: bred by R. Willis, Jr., Glen Meyer; 2nd owner, Peter Wiederhold, Milverton; sire Nora's Chief -517-; dam Cora-549-by Moorish King II-430-; Bess B-530-by Sandy-427-; April Queen-507-(Vol. III), by Black Zack, 4797, O, etc. See-862-.

-955- **NOMINEE'S ADD.**

Farrowed June 13, 1895; bred by A. W. Young, Tupperville; 2nd owner, Wm. G. Sangster, Norwich; sire Nominee II -429-; dam Tip Top-615-by Wise Reuben, 28279, O; Rebecca I-611-(Vol. III), by Headlight, 17787-, O, etc. See-870-.

-956- **SHAKESPEARE LASS.**

Farrowed May 18, 1895; bred by W. W. Fisher, Benmiller; 2nd owner, Wm. Bell, Shakespeare; sire Huron Wilkes-712-; dam Cora's Model-852-by Sam-427-; Cora-549-(Vol. III), by Moorish King II-430-, etc. See-954-.

-957- **HURON'S MODEL.**

Farrowed August 9, 1895; bred by W. W. Fisher, Benmiller; 2nd owner, P. G. Murdock, Wingham; sire Kent Duke-466-; dam Huron's Pride-639-by Rhit's Chief-465-; Lofty-506-by Sandy-427-; Gilt Edge III-505-(Vol. III), by U. S. Standard, 19519, O, etc. See-869-.

-958- **HURON'S BEAUTY.**

Farrowed August 9, 1895; bred by W. W. Fisher, Benmiller; 2nd owner, M. E. Walker, Glencoe; sire Kent Duke-466-; dam Huron's Pride-639-(Vol. III), by Rhit's Chief-465-, etc. See -957-.

-959- **NELLIE.**

Farrowed April 12, 1895; bred by Herron & Dafoe, Avon; 2nd owner, Robt. Knott, Bayham; sire Sambo-679-; dam Maggie-794-by Ed Corwin-263-; Bessy-553-by Fountain King -369-; Canadian Queen-541-by Bingham-454-; Lucille II -540-(Vol. III), by Tecumseh II, 6155, O, etc. See-899-.

INDEX TO POLAND CHINA BOARS.

No.	Names of Boars.	Page.
790	Acme, by Senator-256-	16
828	Albion's Chief, by Midnight-747-	22
768	Aldboro Wilkes, by Benham's Wilkes -700-	12
713	Ajax, by Canada Wilkes-277-	4
742	Archer, by Canada Wilkes-277-	8
728	Baxter, by Duke-726-	6
815	Belleville Prince, by Stanley's Choice -284-	20
700	Benham's Wilkes, by Onward Wilkes, 27645, O	1
717	Black Chief II, by Black Chief, 21641, A	4
803	Black Dan, by Black Joe-708-	18
706	Black Douglas, by Ben Hur-264-	2
772	Black Job, by Exchange-515-	13
800	Black Joe, by Champion-680-	17
708	Black Joe, by Hadley's O.P.T., 32009, O	3
789	Black Joe II, by Black Joe-708-	16
707	Bracebridge Boy, by Wise Reuben -501-	2
714	Breachloader, by Long Tom-657-	4
739	Brighton Lad, by Black Joe-708-	8
770	Buxton Chief, by Rhit's Chief-465-	13
709	Captain Tom, by Hadley's O.P.T., 32009, O	3
799	Chief Tecumseh, by Champion-680-	17
775	Clarence B, by Willow King-620-	13
776	Clarendon Boy B, by Willow King -620-	14
829	Columbus Wilkes, by Columbus, 23783, A	22
710	Comet, by Long Tom-657-	3
761	Corwin Chief, by Fountain King-369-	11
720	Croton Senator, by Senator-256-	5
754	Dandy, by Nominee II-429-	10
830	Dandy Jim, by Joe Corwhin-587-	22
747	Dark, by Midnight-747-	9
719	Darkness, by Darkness Quality-594-	5
823	Darkness II, by Darkness Quality -594-	21
733	Dashwood Duke, by Black Duke -588-	7
746	Daylight, by Midnight-747-	9
715	Doctor, by Black Duke-588-	4
734	Dowler, by White Face-566-	7
759	Duke, by Darkness Quality-594-	11
801	Duke of Howard, by Champion-680-	17
702	Duke of Rowan, by Nominee II-429	2
736	Duke of Shannonville, by Duke of Belleville-800-	7
738	Duke of Thurlow, by Duke of Belleville-260-	8
711	Election, by Elect-496-	3
704	Electioneer, by Elected-448-	2
802	Essex King, by Canada Boy-478-	18
786	Fargo, by Glen Chief-497-	15
818	Farmer's Favorite, by Welland Duke -575-	20
822	Fenelon Chief, by Canada Boy-478-	21
824	Frank's Choice, by Benham's Wilkes -700-	21
735	General Brock, by Welland Duke -575-	7
748	George L, by Prince Elgin-463-	9
730	Gladstone, by Black Chief II-717-	6
814	Goldfinder, by Canada Boy-478-	19
827	Guy Wilkes, by Canada Wilkes-277-	22
731	Harry II, by Senator-256-	7
767	Henry Clay, by Glen Chief-497-	12
744	Houghton Chief, by Black Duke-588-	8
832	Huron's Lad, by Jefferson-671-	22
833	Huron's Perfection, by Huron Wilkes -712-	23
712	Huron Wilkes, by Elect-496-	4
724	Iroquois Chief, by Canada Wilkes -277-	6
751	Jack, by Free Trade-440-	10
811	James Blaine, by Blest on Earth, 16421, O	19
727	Jesse B, by Free Wilkes	6
732	Jim V, by Prince of Elgin-487-	7
725	Jolly, by Ed. Corwin-263-	6
750	Jolly Lad, by Jolly Boy, 2653, O	9
757	Jones No. I, by Darkness Quality -594-	10
758	Jones No. II, by Darkness Quality -594-	11
810	Judas, by Dover Prince-499-	19
794	Jumbo, by Black Joe-708-	16
756	King Butler, by Darkness Quality -594-	10
808	King Huron, by Electric-653-	19
743	Laddie, by Canada Wilkes-277-	8
809	Lanky, by Nominee II-429-	19
817	Long Tom, by Benham's Wilkes-700-	20
792	Lord Avon, by Electioneer-704-	16

No.	Names of Boars.	Page.
785	Lord Haddo, by Jefferson-671-	15
773	Lucky Jack, by Rhit's Chief-465-	13
788	Lulu's Wilkes, by Benham's Wilkes -700-	15
749	Markdale Prince, by Benham's Wilkes -700-	9
705	Masher, by Fountain King-369-	2
796	Mc's Model, by Columbus, 23783, A.	17
797	Mc's Perfection, by Joe Corwin-587-	17
819	Melbourne King, by Senator-256-	20
784	Money Maker II, by Welland Duke -575-	15
821	Muskoka King, by Senator-256-	21
686	Nero, by Darkness Quality-594-	1
701	North Star, by Nora's Chief-517-	1
804	Oakwood Chief, by Darkness Quality -594-	18
722	Ontario Boy, by Midnight-591-	5
825	Orin, by Black Joe-708-	21
766	Paul, by Midnight-591-	12
760	Perfection II, by Wise Ruben-504-	11
765	Peter, by Midnight-591-	12
763	Premier, by Darkness Quality-594-	12
805	Premium Boy, by Darkness Quality -594-	18
779	Pride of Algoma, by Curtis-582-	14
778	Pride of Kora, by Curtis-582-	14
769	Prince, by Canada Boy-478-	12
723	Prince Charley, by Canada Wilkes -277-	5
826	Prince Edward, by Black Joe-708-	21
764	Prince Elgin, by Senator-256-	12
737	Prince of Belleville, by Duke of Belleville-260-	7
806	Prince Smyth, by Black Joe-708-	18
795	Proud Charley, by Columbus, 23783, A.	16
793	Quiet Tom, by Black Joe-708-	16
771	Raleigh Bob, by Old Elected-448-	13
798	Rattler, by Joe Corwin-587-	17
777	Raymond, by King Ivan-623-	14
729	Recorder, by Duke-726-	6
812	Reuben, by Wise Reuben-504-	19
755	Rob, by Darkness Quality-594-	10
813	Robin Hood, by Rob Roy-618-	19
780	Roger, by Darkness Quality-594-	14
781	Roland, by Darkness Quality-594-	14
831	Royal Jim, by Black Joe-708-	22
774	Rutherglen, by Hanley's Choice-284-	13
745	Sam, by Sambo-679-	9
762	Sambo, by Fountain King-369-	11
716	Showman, by Senator-258-	4
816	Silver King, by Pride of Canada-437-	20
782	Spot King, by Canada Boy-478-	14
721	Star King, by Tecumseh Wilkes, 25921, A.	5
703	Stirling Prince, by Nominee II-429-	2
752	Success, by Joe Corwin-587-	10
753	Success II, by Joe Corwin-587-	10
783	Surprise, by Canada Wilkes-277-	15
807	Tariff, by Brighton Prince-636-	18
791	Tilbury Lad, by Elected-448-	16
820	Tom Carlisle, by Senator-256-	20
718	Waterford Boy, by Canada Boy-478-	4
741	Wilkes Jr., by Canada Wilkes-277-	8
740	William III, by Minnie II-429-	8
787	Williscroft Prince, by Glen Chief -497-	15
620	Willow King, by Wise Reuben-504-	1

INDEX TO POLAND CHINA SOWS.

No.	Names of Sows.	Page.
899	Avon Belle, by Fountain King-369-	31
928	Baltimore Beauty, by All Right-451-	36
947	Belle of Read, by Hanley's Choice -284-	38
920	Betsy, by King Ivan-623-	34
923	Betsy Ann, by Darkness Quality-594-	35
934	Black Beauty, by Black Joe-708-	37
943	Black Betsy, by Canada Boy-478-	38
910	Black Dolly, by Black Duke-588-	33
919	Black Fanny, by Joe Corwin-587-	34
907	Black Josey, by Black Joe-708-	33
940	Black Nance, by Brighton Prince -636-	37
867	Black Rose, by Wise Reuben-504-	26
866	Black Viola, by Crown Prince, 17717, A	26
933	Blenheim Beauty, by Elected-448-	36
860	Bonnie Jean, by Ben Hur-265-	24
948	Buxton Luck, by Luck's All-574-	39
903	Cedar Valley Belle, by Black Job-772-	32
876	Champion Queen IV, by Crown Prince, 17717, A	28
784	Cora, by Canada Boy-478-	24
884	Daisy II, by Joe Corwin-587-	29
861	Daisy Queen, by Ben Hur-264-	25
881	Dashwood Dolly, by Black Duke -588-	28
937	Dolly, by Rodger-659-	37
938	Erie Belle, by Black Joe-708-	37
935	Essex Queen, by Darkness Quality -594-	37
946	Fargo Maid II, by Orme-662-	38
906	Florence, by Darkness Quality-594-	32
902	Flossy, by Canada Boy-478-	32
909	Gilt Edge Wilkes, by Harry Wilkes, 18991, A	33
898	Graceful, by Darkness Quality-594-	31
896	Graceful Index, by Darkness Quality -594-	31
897	Graceful Queen, by Darkness Quality -594-	31
930	Heiress, by Senator-256-	36
915	Honor, by Exchange-515-	34
958	Huron's Beauty, by Kent Duke-466-	40
957	Huron's Model, by Kent Duke-466-	40
941	Huron's Choice, by Elect-496-	38
889	Jennie, by Free Trade-440-	30
912	Jethra, by Midnight-591-	33
911	Jezabel, by Midnight-591-	33
905	Joe's Annie, by Black Wilkes-862-	32
942	Judy, by Canada Wilkes-277-	38
868	Juno, by Darkness Quality-594-	26
864	Lady Benham, by Onward Wilkes, 27645, O	25
873	Lady H, by Rhit's Chief-465-	27
890	Lady Lucky, by Luck's All-511-	30
916	Lake Talton's Rose, by Hanley's Choice-284-	34
880	Leamington Lass, by Benham's Wilkes-700-	28
872	Lily, by Rhit's Chief-465-	27
929	Long Bess, by Welland Duke-575-	36
863	Mabel, by Rhit's Chief-465-	25
800	Maid of Belleville, by Sam-457-	24
870	Maid of Forest, by Canada Wilkes -277-	27
871	Maid of Plymouth, by Canada Wilke's -277-	27
883	Maid of Sidney, by Duke of Belleville -260-	29
951	May Queen, by Rhit's Chief-465-	39
916	Milverton Maid by Nora's Chief-517-	39
913	Mollie, by Canada Boy-478-	33
926	Molly's First, by Canada Wilkes-277-	35
879	Mona, by Black Prince II-717-	28
904	Moorish Model, by Nora's Chief-257-	32
877	Moxey, by Black Chief II-717-	28
945	Musie, by Hanley's Choice-284-	38
959	Nellie, by Samlo-679-	40
817	Nominee's Add, by Nominee II-429-	40
887	Novemher Girl, by Midnight-747-	29
886	November Queen, by Midnight-747-	29
939	Oakwood Lass, by Darkness Quality -594-	37
878	Odessa, by Black Chief II-717-	28
865	Ohio Maid, by Hanley's O. V. T., 32009, O	25
752	Pansy, by Black Monarch-483-	24
918	Pontiac Beauty B, by Willow King -620-	34
815	Prairie Queen, by Erie's Brilliant, 29155, O	39
869	Pride of the North, by Elect-496-	26
874	Queen, by Ed. Corwin-263-	27
892	Queenie, by Canada Wilkes-277-	30
888	Queen Vic, by Sam-457-	29
944	Rachell, by Rob Roy-619-	38
901	Richmond Queen, by Darkness Quality	

No.	Names of Sows.	Page.
	-594-	32
925	Rosa Belle, by Nominee II -429-	35
894	Rose, by Canada Boy-478-	30
895	Rose II, by Canada Boy-478-	31
952	Rosebud, by Senator-952-	39
862	Salem Queen, by Canada Boy-478-	25
885	Sally, by Benham's Wilkes-700-	29
900	Sally, by Fountain King-369-	31
936	Sally, by Rhit's Chief-465-	37
922	Sally, by Wise Reuben-504-	35
956	Shakespeare Lass, by Huron Wilkes -712-	40
882	Sidney Belle, by Duke of Belleville -260-	29
893	St. Aniat Queen, by Canada Boy -478-	30
834	Stanley Queen, by Ed. Corwin-263-	24
927	Staple's Queen, by All Right-451-	36
908	Strasburg Girl, by Senator-256-	33
891	Susan, by Perfection Duke-580-	30
924	Sweet Marie, by Diver Prince-499-	35
931	Tilbury Lass, by Elected-448-	36
949	Tilbury Surpriser, by Black Joe-708-	39
875	Union Girl, by Electioneer-704-	27
921	Upton Sow, by Curtis-582-	35
912	Violet Gem B, by Willow King-629-	34
914	Warkworth Belle, by Exchange-515-	34
950	Webster's Queen, by Canada Boy -478-	39
932	White Face, by Rhit's Chief-465-	36

Page.
30
3— 24
... 36
... 33
... 30
... 35
... 36
08— 39
.. 27
... 35
29— 34
5— 34
oy
... 39
... 36

TAMWORTH SWINE RECORD.

VOL. V.

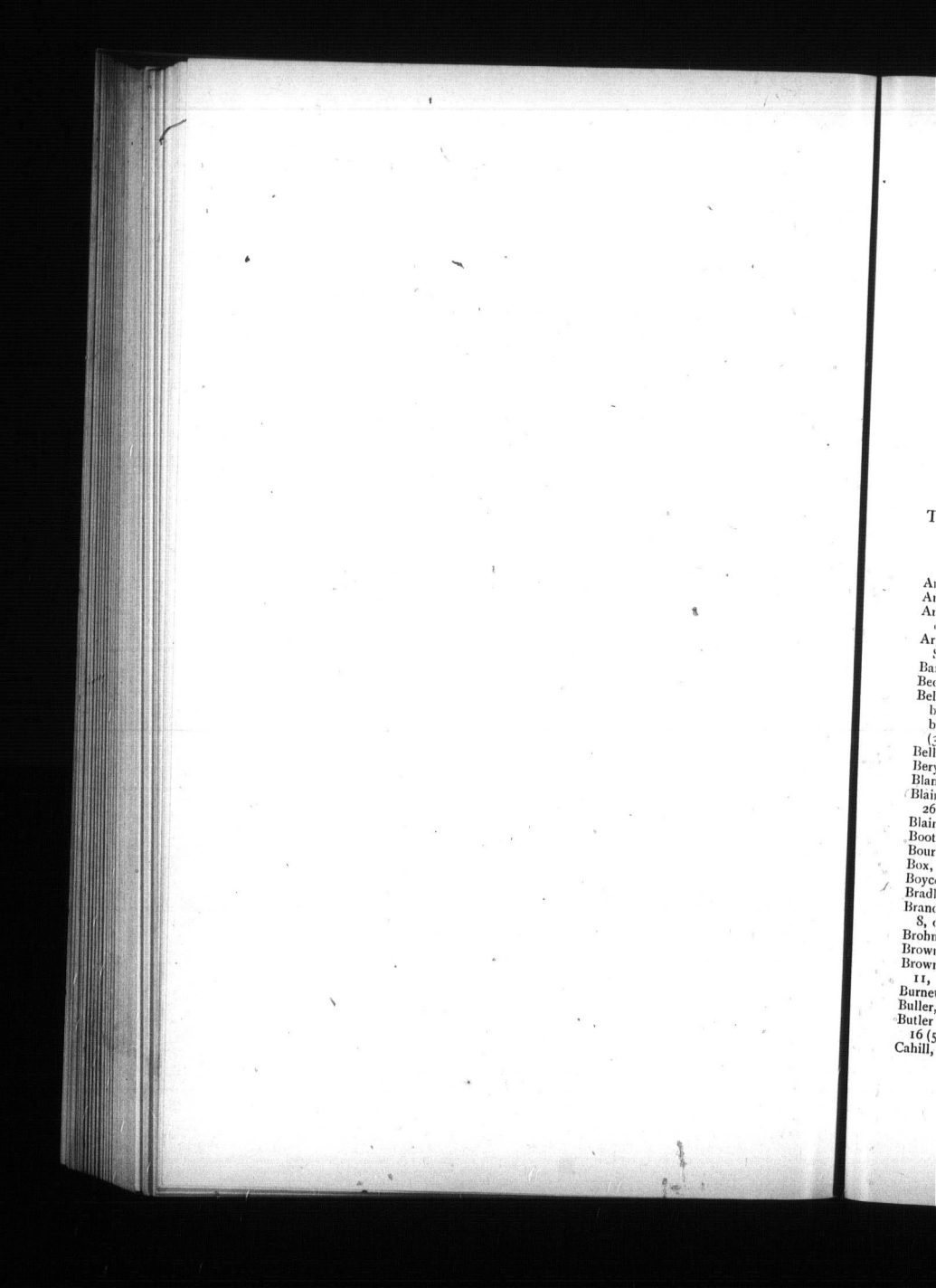

INDEX

— TO —

BREEDERS, IMPORTERS AND OWNERS

— OF —

TAMWORTH PIGS

IN THIS VOLUME.

B stands for breeder; *I* for importer, and *O* for owner.

The numbers refer to the page the full pedigree of the animal is to be found upon.

Anderson, Alex., Salford; o 3.
Armstrong, Wm., Lachute, Que.; o 9.
Armstrong, W. N., Yale, Mich., U. S.; o 2.
Arnold, Jr., J. W., Bessie, Georgia, U. S.; o 33 (2).
Baird, Geo. J., Clinton; b 7.
Bedford, S. A., Brandon, Man.; o 28.
Bell, John, Amber; b 3, b 4 (3), o 4, b 5, b 6 (2), o 6, b 7, b 8, b 10, b 13, b 20, b 22, o 22, b 23, b 24 (2), o 26, b 28 (3), b 31, b 34.
Bell, T. C., Cataract; o 15.
Bery, Ed., Culloden; o 2.
Blanchard Bros., Komoka; o 3.
Blain, Norman M., St. George; b 11, b 26, b 29.
Blair, W. M., Nappan, N.S.; o 28.
Booth, H. H., Toronto; o 5, o 22.
Bourn, W. B., Tarbert; b 11, o 17.
Box, A. D., London; o 27.
Boyce, F., Thedford; o 1, o 20.
Bradley, Luther, Columbus; o 6.
Brandow, A. W., Walsingham Centre; o 8, o 11, b 12 (2), o 26.
Brohman, Jos., New Germany; o 20.
Brown, W. H., Chesley; o 17.
Brownridge, John F., Ashgrove; o 5, b 11, b 29.
Burnett, Leonard, Greenbank; b 6 (2).
Buller, Thos., Dereham Centre; b 35.
Butler & Son, Wm., Dereham Centre; b 16 (5), b 35, o 35.
Cahill, Thos., West Lorne; o 16, o 33.
Caldwell Bros., Orchardville; b 5 (4), b 22 (3), b 23.
Calvert, Jas., Thedford; b 1, b 17, b 20.
Campbell, John, Bayfield; o 33.
Carrick, J. A., Kincardine; o 12.
Carroll, C. W., Norwich; o 9.
Carroll, M., Norwich; o 28.
Cavin, D. C. & S., Port Elgin; o 27.
Central Experimental Farm, Ottawa; b 8 (2), b 26 (3).
Chalk, J. H., Calton; o 11, b 16, o 32, o 33, o 35.
Chapman, E. J., Ingersoll; o 27.
Charlton, Geo., Concord; o 4.
Charlton, Wm., Avon; b 9, o 27.
Clark, Adam, Alvinston; o 30.
Conroy, R. & W., Deschene Mills, Que.; o 4.
Crawford, Geo., Londesboro; o 20.
Currier, John W., North Troy, Vt., U. S.; o 14, o 32.
Davidson, C., Acton; o 34.
Davidson, Thos., Spring Valley; o 18.
Dawson, Fred, Collingwood; b 18, b 36.
Doe, Chas. E., South Newbury, Vt., U. S.; b 14 (2), b 31 (3), b 32 (3).
Donnley, Jas., Fordyce; o 7.
Downham, John, Wisbeach; b 31.
Dunn, Andrew, Ingersoll; b 8, b 20, o 23, b 23, b 26 (2), b 27, b 33 (3).
Elliott, A., Pond Mills; b 3 (2).
Elliott, And., Galt; b 2, b 5, o 8, b 8, o 15, b 21 (3).
Elliott, Wm., Mount Horeb; o 6.

Erb, John H., Beamsville ; o 5, o 23,
Fahner, Chris., Crediton ; b 17 (2).
Fear, David M., Elmira ; o 21.
Ferguson, Jos., Vester ; b 13 (2), o 17.
Fierheller, E., Mount Elgin ; o 14.
Finegan, P. J., Kinkora ; o 16.
Folger, F. A., Kingston ; o 7, o 24, o 25 (2).
Foreman, A. & H., Collingwood ; o 11, o 29.
Foster, F., Ingersoll ; o 2 (2).
France, Wm., West McGillivray ; o 17.
Fremlin, Duncan, Bar River ; o 2, o 5 (4), o 22 (3), o 23.
Fulton, John, Brownsville ; o 20, o 35.
George & Sons, H., Crampton ; b 4, b 5, b 7 (2), b 11 (2), b 12, b 17 (2), b 18, b 22, b 24 (2), b 29, b 32, b 35 (2), o 35.
Gweinther, John, St. John ; o 17.
Grainger, John, Londesboro ; o 2.
Grant & Co., Jas. L., Ingersoll ; b 3, b 6, o 8, i 23, b 22.
Groat, Chas., Brooklin ; b 1.
Hales, A., Guelph ; o 14 (3), o 15 (4), o 33, o 34 (2).
Hales, C., St. John, N.B. ; o 13.
Hallman, A. C., New Dundee ; b 6, b 9, b 19 (6), b 23.
Hargott, Martin, St Agatha ; o 24.
Harkness, Henry, Belmont ; o 12, b 33 (2).
Hassan, H., Guelph ; o 16.
Henderson, Thos. S., Rockton ; o 3, o 27.
Henderson, W., Thamesville ; o 20.
Hergott, Martin, St. Agatha ; o 7.
Herron & Dabbe, Avon ; o 2, o 3.
Heydon, Jas., Elm Grove ; o 13.
Holtby, R. M., Manchester ; o 3, o 6.
Hoover, Alfred, Green River ; o 4, o 36.
Hord & Son, J., Parkhill ; o 15, o 33, o 34.
Huff, R. H., Chatham ; o 1, b 12, o 22, o 30.
Huff, Sylvester, Chatham ; o 1.
Huff, W. P., Chatham ; o 13, o 32 (2).
Immel, Geo., Clifford, o 13.
Iowa Agricultural College, Ames, Ia., U. S. ; o 34.
Jack, Hugh, Newton ; o 21.
Jenkin, Chas., Hubrey ; b 36.
Johnston, Jas., Bayfield ; o 7.
Kenny, W. W., Guelph ; o 11.
King, S. F., Beaverton ; o 3.
Kipp, Henry, Union ; o 8.
Kirsch, Nick, Carroll, Ia., U.S. ; o 1, o 20.
Knill, Geo., Canning ; o 29.
Laidlaw, W. G., Wilton Grove ; b 2, o 20, b 20, b 21 (2).
Laurie, R. J., Drumbo ; b 2, o 6, b 20 o 20.
Leeson, H. W., Varney ; o 11, o 17.
Linnel, W., Leamington, Eng. ; b 23.
McCarty, T. H. Thamesford ; o 6, o 23.
McDiarmid, John, Lucknow ; o 24 (2).
McDuff & Butters, Stanstead, Que. ; o 25 (5).
McGarvin, Jos., Chatham ; o 30.
McGillivray, J. A., Uxbridge ; o 3.
McGregor, Jas. D., Brandon, Man. ; b 4.
McGrimson, A., Orillia ; o 17.
McKenzie, J. & T., Esquessing ; o 11, o 29.
McKenzie, R. D., Ripley ; o 6.
McTavish, Alex., Shakespeare ; o 36.
MacKay, A., Indian Head, Assa. ; o 28.
Madill, Jos., Fraserville ; o 12.
Manchester, Dr., St. John, N.B. ; o 12, o 29.
Martin, Henry, Elmira ; o 23.
Martin, John S., Andrews East, Que. ; b 9.
Marwood, David, Trehern, Man. ; o 4.
Massachusetts Agricultural College, Amherst, Mass., U.S. ; o 13, o 31.
Master, Irwin, New Dundee ; o 19 (2).
Master, J. F., New Dundee ; o 5, b 8, b 10, o 13, o 18, o 19 (2), b 23.
Master, Levi, Haysville ; b 3, b 13, b 16, b 18, o 19 (2), o 21, b 36.
Matheson, Geo., Thamesford ; o 6.
Mitchell, J. W., Lifford ; o 6.
Morrow, R. O., Hilton ; o 10.
Murray, John D., Lucknow ; o 7.
Nichol, John C., Hubrey ; o 1, b 1, b 7, b 12, b 18, b 20 (2), b 21, b 24, b 30 (3), b 33.
Nichols, E. A., Beachville ; b 2, b 3.
Odell, W. H., Belmont ; b 1, b 6, o 10, b 11, b 12, o 12, b 29 (2), o 36.
Oliver, W., Branchton ; o 34 (2).
Ontario Agricultural College, Guelph ; o 10, o 14 (4), o 15 (7), o 16, o 28 (2), o o 33 (2), o 34 (7).
Osler, B. B., Toronto ; o 18, o 36.
Parr, Henry, Brigden ; o 31.
Payne, Dan., Chatham ; o 33.
Payne, J. J., Chatham ; o 32, o 33.
Pike, E. Bertram, Pike Station, N. H., U.S. ; o 14, o 31.
Pollard, O, Union ; o 35.
Porter, Frank, Ballyduff ; o 19.
Quirkfall, W. C., Glen Allen ; o 8, o 21.
Raymond, W. J., Agincourt ; o 24.
Reeder, H. A., Ridgetown ; b 20.
Rennelson, R., Galt ; b 8.
Revell, H., Putnam ; b 8, b 14, o 32,

Reesor, M. J., Cedar Grove ; b 36.
Reid, David, Victoria Cross, P. E. I. ; o 24.
Revell, J. L., Putnam ; b 1, b 11, b 14 (5), b 15 (7), b 16, b 28 (2), b 33, b 34 (7).
Richard, M., Deschene Mills, Que. ; o 4.
Richardson, John A., South March ; b 7, o 24, b 25 (8).
Riddle, Sidney, Prospect Hill ; o 30, b 30.
Robinson, Arthur, Innisfil ; o 10.
Row, Frank, Avon ; b 9 (4), o 9, b 10 (2), o 27, b 27 (5), b 28, b 35, b 36.
Row, Fred, Belmont ; o 2, o 20, o 21 (2).
Row, W. & F., Avon ; o 17, o 35.
Rutherford, W., Roseville ; o 2.
Saunders, Wm., Owen Sound ; o 18.
Schill, Raymond, Mildmay ; o 4, b 7, o 20, o 23, o 24.
Sharpe, Thos. A., Agassiz, B.C. ; o 10.
Shore, F. K., White Oak ; o 27.
Smalley, W. R., West Essa ; o 3.
Simmington, Jas., Uxbridge ; o 1.
Simonton, J. H., Chatham ; b 1, o 12. o 13 (2), b 22, o 22 (2), o 30, b 30 (3), b 32 (3),
Smith, D. H., Compton, Que. ; o 8.
Spence, Smith, Komoka ; o 3.
Steele, Frederick, Bobcaygeon ; o 7.
Stewart, John, Elkhorn ; b 3.
St. John Agricultural Society, St. John, N.B. ; o 13, o 31.
Stokes, John, Sombro ; o 12.
Sutherland, R. J., Dorchester Station ; b 10, b 12, b 17, b 27, b 32, b 35.
Sweeney, Myles, Port Lambton ; o 13.
Talbot, T. H., Ballymote ; o 2.
Telfer, T. G., Ingersoll ; b 30.
Tennent, J. H., London ; o 2 (2), o 30.
Thompson, Alex., Blake ; o 33.
Thomson, H. T., Huntly, Ill., U. S. ; o 9, o 26.
Treverton, Chas., Belleville ; o 14.
Wallers, R. A., Prospect Hill ; o 30.
Walter, G. H., Kimberly ; o 13.
Walter, John T., Blantyre ; b 11.
Warwick, J. D., Brussels ; o 4.

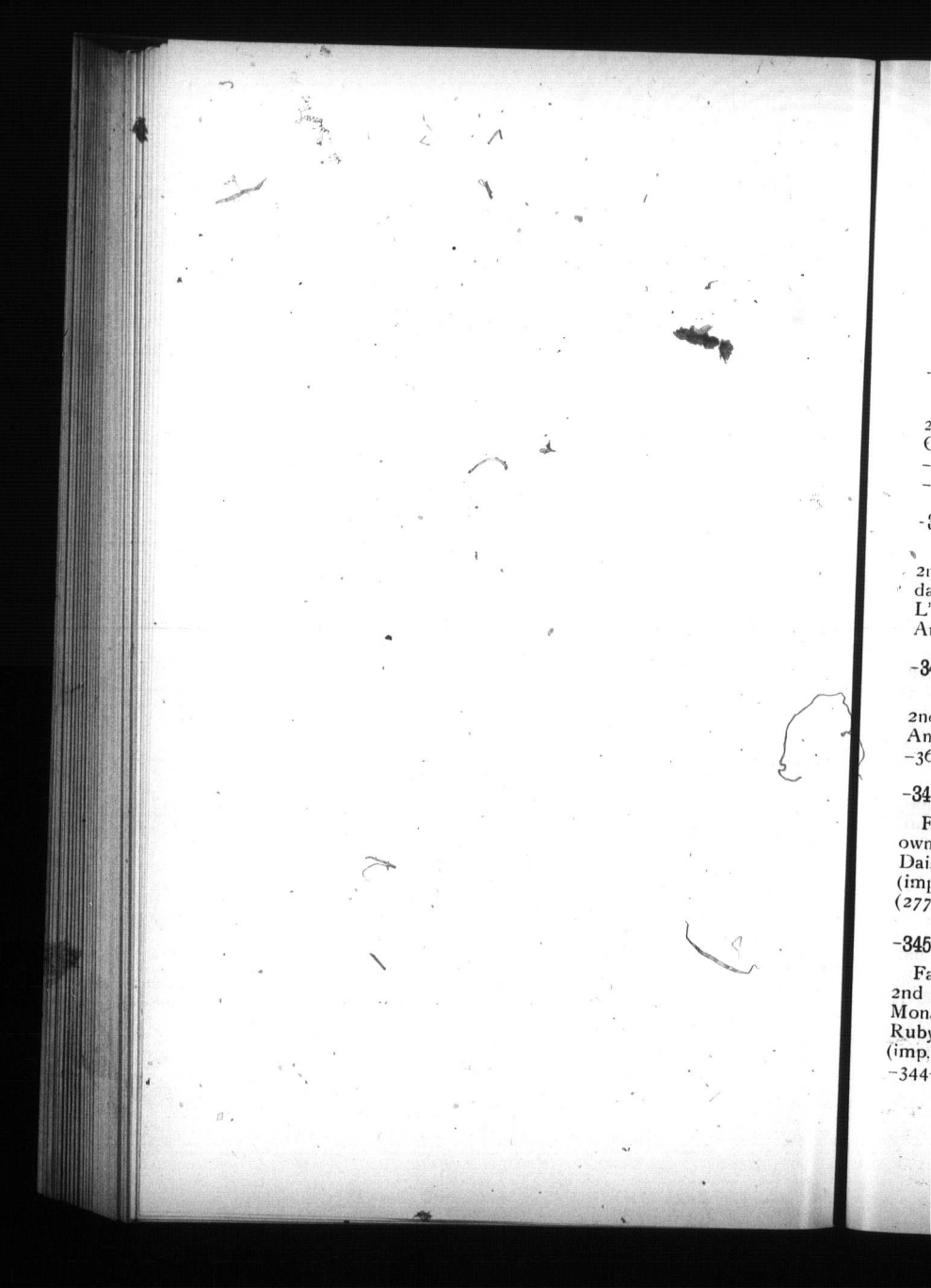

TAMWORTH BOARS.

-341- **RED JACK.**

Farrowed March 13, 1894; bred by J. H. Simonton, Chatham; 2nd owner, R. R. Huff, Chatham; 3rd owner, Sylvester Huff, Chatham; sire Duke of Kent, (imp.)-116-; dam Long Jane -283-by Elmdale Monarch, (imp.)-62-; Elmdale Queen, (imp.) -82-(Vol. III), by Middleton Monarch (1161), etc.

-342- **BROOKLIN BOY.**

Farrowed June 15, 1894; bred by Chas. Groat, Brooklin; 2nd owner, Jas. Simmington, Uxbridge; sire Jonathan-13-; dam Amber Jane-15-by Norman's Pride, (imp.)-1-(2207); L'Amaroux Susie, (imp. in dam)-13-by The Swell (1657); Sally Ann, (imp.)-1-(3908), by Curly (633), etc.

-343- **BOSANQUET BOY.**

Farrowed June 2, 1894; bred by Jas. Calvert, Thedford; 2nd owner, F. Boyce, Thedford; sire Charley-126-; dam Betsy Ann-38-by General Brock, (imp.)-33-; Queen Elizabeth, (imp.) -36-(Vol. II), by Whitacre Duke (2249), etc.

-344- **ROB ROY.**

Farrowed May 17, 1893; bred by J. L. Revell, Putnam; 2nd owner, John C. Nichol, Hubrey; sire Buffalo Bill-143-; dam Daisy-147-by Revell's Boar, (imp.)-106-; Woodland's Queen, (imp.)-144-by Gun Hill Prince (1591); Dorridge Countess (2778), by Monarch (1613); Earlswood Queen.

-345- **THE COUNT.**

Farrowed Feb. 17, 1895; bred by John C. Nichol, Hubrey; 2nd owner, Nick Kirsch, Carroll, Ia., U.S.; sire Elmdale Monarch, (imp.)-62-; dam Maud-236-by Buffalo Bill-143-; Ruby-211-by Revell's Boar, (imp.)-106-; Woodland's Queen, (imp.)-144-(Vol. IV), by Gun Hill Prince (1591), etc. See -344-.

-346- **SULTAN.**

Farrowed June 1, 1893; bred by Andrew Elliott, Galt; 2nd owner, W. Rutherford, Roseville; sire Coleshill Hero, (imp.)-31-; dam Concord Mary-32-by Norman's Pride, (imp.)-1-(2207); Amber Emily-31-by Norman's Pride, (imp.)-1-(2207); L'Amaroux Beauty, (imp. in dam)-2-by The Swell, (1657); Sally Ann, (imp.)-1-(3908), by Curly, (633), etc.

-347- **SURPRISE II.**

Farrowed Sept. 24, 1894; bred by F. Foster, Ingersoll; 2nd owner, J H. Tennent, London; 3rd owner, W. N. Armstrong, Yale, Mich., U.S.; sire Buffalo Bill-143-; dam Peggy-148-by Revell's Boar, (imp.)-106-; Woodland's Queen, (imp.)-144-(Vol. IV), by Gun Hill Prince, (1591), etc. See-344-.

-348- **BALLYMOTE PRINCE.**

Farrowed Sept. 24, 1894; bred by F. Foster, Ingersoll; 2nd owner, J. H. Tennent, London; 3rd owner, T. N. Talbot, Ballymote; sire Buffalo Bill-143-; dam Peggy-148-(Vol. IV,) by Revell's Boar, (imp.)-106-, etc. See-347-.

-349- **WOLVERTON PRIDE.**

Farrowed Feb. 10, 1895; bred by R. J. Laurie, Drumbo; 2nd owner, John Grainger, Londesboro; sire Wolverton Chief -327-; dam Lady Crampton-280-by Champion Duke-260-; Lady Whitacre, (imp.)-145-by Whitacre Duke (2249); Dorridge Ruby (2794) by Rufus (1177); Knowle Ruby (2024), by Samuel (427); Peace's Sow.

-350- **ORANGE BILLY.**

Farrowed May 4, 1894; bred by Wm. G. Laidlaw, Wilton Grove; 2nd owner, Fred Row, Belmont; 3rd owner, Duncan Fremlin, Bar River; sire Goldfinder-238-; dam Katie Bell -345-by Coleshill Hero, (imp.)-31-; Concord Bella-39-by Norman's Pride, (imp.)-1-(2207); Amber Emily-31-(Vol. II), by Norman's Pride, (imp.)-1-(2207), etc. See-346-.

-351- **JUMBO.**

Farrowed Sept. 1894; bred by E. A. Nichols, Beachville; 2nd owners, Herron & Dafoe, Avon; 3rd owner, Ed. Berg, Culloden; sire Gun Hill Reliance-175-; dam Oxford Princess-203-by Tamworth Boy, (imp.)-117-; Gun Hill Princess II, (imp.)-150-by Gun Hill Prince (1591); Gun Hill Princess (2820), by Nepos (1165); Drayton Queen (2802), by Sambo II (895); Stephenson's Sow.

-352-

LORD NELSON II

Farrowed Sept., 1894; bred by E. A. Nichols, Beachville; 2nd owners, Herron & Dafoe, Avon; 3rd owner, Alex. Anderson, Salford; sire Gun Hill Reliance-175-; dam Oxford Princess -203-(Vol. V), by Tamworth Boy, (imp.)-117-, etc. See-351-.

-353-

KOMOKA PRIDE.

Farrowed May 28, 1893; bred by John Bell, Amber; 2nd owners, Blanchard Bros., Komoka; 3rd owner, Smith Spence, Komoka; sire Coleshill Hero, (imp.)-31-; dam Concord Bella -39-by Norman's Pride, (imp.)-1-(2207); Amber Emily-31-(Vol. II), by Norman's Pride, (imp.)-1-(2207), etc. See-346-.

-354-

JACK.

Farrowed Nov. 31, 1894; bred by A. Elliott, Pond Mills; 2nd owner, W. R. Smalley, West Essa; sire Goldfinder-238-; dam Susy of Pond Mills-195-by Revell's Boar, (imp.)-106-; Ingersoll Duchess, (imp.)-179-by Gun Hill Prince (1591); Gun Hill Duchess (2814), by Curly (633); Duchess (1490), by Warwickshire Lad; Shustoke.

-355-

KING CHARLES.

Farrowed Nov. 31, 1894; bred by A. Elliott, Pond Mills; 2nd owner, S. F. King, Beaverton; sire Goldfinder-238-; dam Susy of Pond Mills-195-(Vol. V), by Revell's Boar, (imp.)-106-, etc. See-354-.

-356-

PETER.

Farrowed June 8, 1891; bred by Jas. L. Grant & Co., Ingersoll; 2nd owner, J. A. McGillivray, Uxbridge; 3rd owner, R. M. Holtby, Manchester; sire Glen Rex, (imp.)-15-; dam Lady Hamel, (imp.)-146-by Middleton Monarch (1161); Middleton Magnolia (2036), by The Squire (649); Middleton May (1526).

-357-

AUSTIN'S PRIDE.

Farrowed Dec. 28, 1894; bred by John Stewart, Elkhorn, Man.; 2nd owner, Presgrave H. Winter, South Edwinton, Assa.; sire Austin-91-; dam Adelaide-107-by Norman's Pride, (imp.) -1-(2207); L'Amaroux Queen, (imp. in dam)-14-by The Swell (1657); Sally Ann, (imp.)-1-(3908), (Vol. II), by Curly (633), etc. See-342-.

-358-

TAM GLEN.

Farrowed Aug. 2, 1894; bred by Levi Masters, Haysville; 2nd owner, Thos. S. Henderson, Rockton; sire British Chieftain,

(imp.)-112-; dam Amber Lucy-80-by Norman's Pride, (imp.) -1-(2207); Amber Emily-31-(Vol. II), by Norman's Pride, (imp.) -1-(2207), etc. See-346-.

-359- **KING GEORGE.**

Farrowed Nov. 27, 1894; bred by H. George & Sons, Crampton; 2nd owner, J. D. Warwick, Brussels; sire Rex, (imp.)-177-; dam Abbigal-160-by Ingersoll Duke, (imp.)-12-; Middleton Mimulus, (imp.)-12-(Vol. II), (3828), by Middleton Monarch (1161), etc.

-360- **LORD DOUGLAS.**

Farrowed Oct. 3, 1894; bred by John Bell, Amber; farrowed the property of R. & W. Conroy, Deschene Mills, Que.; 2nd owner, Mr. Richard, Deschene Mills, Que.; sire Birmingham Duke, (imp. in dam)-113-; dam Jane Lahmer-69-(Vol. III), by Norman's Pride, (imp.)-1-(2207); Middleton Mimulus, (imp.) -12-(3828)-by Middleton Monarch (1161), etc.

-361- **BRANDON MODEL.**

Farrowed March 21, 1893; bred by Jas. D. McGregor, Brandon, Man.; 2nd owner, David Marwood, Treherne, Man.; sire Brandon Boy, (imp.)-100-; dam Brandon Blush, (imp.)-125-by Red King (2219), etc.

-362- **AMBER DUKE.**

Farrowed April 22, 1894; bred by W. H. Odell, Belmont; 2nd owner, John Bell, Amber; 3rd owner, Raymond Schill, Mildmay; sire Rodman-166-; dam Heloise-198-by Gun Hill Reliance, (imp.)-175-; Dorchester Heroine, (imp.)-149-(Vol. IV), by The Swell (1657), etc.

-363- **ROMEO.**

Farrowed Oct. 2, 1894; bred by John Bell, Amber; 2nd owner, Alfred Hoover, Green River; sire Birmingham Duke, (imp. in dam)-113-; dam Rosalind-22-by Robin Hood, (imp.) -14-; Lady Rosa, (imp.)-19-(Vol. II) by Royal George (1175), etc.

-364- **DAVID.**

Farrowed April 12, 1894; bred by John Bell, Amber; 2nd owner, Geo. Charlton, Concord; sire Amber Hamilton-156-; dam Jane Lahmer-69-by Norman's Pride, (imp.)-1-(2207); Middleton Mimulus, (imp.)-12-(Vol. II), (3828), by Middleton Monarch (1161), etc.

-365- **FITZGERALD.**

Farrowed Oct. 2, 1894; bred by John Bell, Amber; 2nd owner, H. H. Booth, Toronto; sire Birmingham Duke, (imp. in dam)-113-; dam Rosalind-22-by Robin Hood, (imp.)-14-; Lady Rosa, (imp.)-19-(Vol. II), by Royal George (1175), etc.

-366- **LAIRD OF LAIRD.**

Farrowed April 4, 1895; bred by Caldwell Bros., Orchardville; farrowed the property of Duncan Fremlin, Bar River; sire Pride of Dundee-187-; dam Chloe-84-by Coleshill Hero, (imp.)-31-; Scarboro Belle-65-by Norman's Pride, (imp.)-1-(2207); Sally Ann, (imp.)-1-(3908), by Curly (633), etc.

-367- **RUFUS.**

Farrowed April 4, 1895; bred by Caldwell Bros., Orchardville; farrowed the property of Duncan Fremlin, Bar River; sire Pride of Dundee-187-; dam Chloe-84-(Vol. III), by Coleshill Hero, (imp.)-31-, etc. See-366-.

-368- **ALGOMA'S KING.**

Farrowed April 4, 1895; bred by Caldwell Bros., Orchardville; farrowed the property of Duncan Fremlin, Bar River; sire Pride of Dundee-187-; dam Chloe-84-(Vol. III), by Coleshill Hero, (imp.)-31-, etc. See-366-.

-369- **PRIDE OF THE NORTH.**

Farrowed April 4, 1895; bred by Caldwell Bros., Orchardville; farrowed the property of Duncan Fremlin, Bar River; sire Pride of Dundee-187-; dam Chloe-84-(Vol. III), by Coleshill Hero, (imp.)-31-, etc. See-366-.

-370- **DUNDEE CHIEF.**

Farrowed Sept. 1, 1894; bred by Andrew Elliott, Galt; 2nd owner, J. F. Master, Dundee; 3rd owner, John H. Erb, Beamsville; sire Alick-84-; dam Concord Queen-407-by Robin Hood, (imp.)-14-; Concord Mary-32-(Vol. II), by Norman's Pride, (imp.)-1-(2207), etc. See-346-.

-371- **CROWN KING.**

Farrowed August 15, 1895; bred by H. George & Sons, Crampton; 2nd owner, John F. Brownridge, Ashgrove; sire Short Nose, (imp.)-88-; dam Countess II, (imp.)-105-by Gun Hill Prince (1591); Dorridge Countess (2778), by Monarch (1613); Earlswood Queen.

-372- **SPRINGBROOK HERO.**

Farrowed June 2, 1894; bred by A. C. Hallman, New Dundee; 2nd owner, R. J. Laurie, Wolverton; sire British Chieftain, (imp.)-112-; dam Briery Banks Queen-176-by Roland-23-; Amber Sarah-44-by Ingersoll Duke, (imp.)-12-; Middleton Mimulus, (imp.)-12-(3828), by Middleton Monarch (1161), etc.

-373- **QUAKER HILL.**

Farrowed Dec. 8, 1894; bred by Leonard Burnett, Greenbank; 2nd owner, William Willon, Uxbridge; sire Jonathan -13-; dam Amber Jane-15-(Vol. II), by Norman's Pride, (imp.) -1-(2207), etc. See-342-.

-374- **RICKETY BONES.**

Farrowed Dec. 8, 1894; bred by Leonard Burnett, Greenbank; 2nd owner, Robt. Holtby, Manchester; sire Jonathan -13-; dam Amber Jane-15-(Vol. II), by Norman's Pride, (imp.) -1-(2207), etc. See-342-.

-375- **BOB INGERSOLL.**

Farrowed Nov., 1893; bred by Jas. L. Grant & Co., Ingersoll; 2nd owner, T. H. McCarty, Thamesford; 3rd owner, George Matheson, Thamesford; 4th owner, R. D. McKenzie, Ripley; sire Nimrod, (imp.)-174-; dam Curly, (imp.)-134-(Vol. IV), by Gun Hill Prince (1591), etc.

-376- **McNAB.**

Farrowed April 4, 1895; bred by John Bell, Amber; 2nd owner, William Elliott, Mount Horeb; sire Birmingham Duke, (imp. in dam)-113-; dam Alice-66-by Norman's Pride, (imp.) -1-(2207); Sally Ann, (imp.)-1-(3908), by Curly (633), etc.

-377- **AMBER MONARCH.**

Farrowed April 22, 1894; bred by W. H. Odell, Belmont; 2nd owner, John Bell, Amber; 3rd owner, Luther Bradley, Columbus; sire Rodman-166-; dam Heloise-198-(Vol. V), by Gun Hill Reliance, (imp.)-175-, etc. See Amber Duke-362-.

-378- **MORGAN.**

Farrowed Dec. 18, 1894; bred by John Bell, Amber; 2nd owner, J. W. Mitchell, Lifford; sire Birmingham Duke, (imp. in dam)-113-; dam L'Amaroux Susie, (imp. in dim)-13-by The Swell (1657); Sally Ann, (imp.)-1-(3908), by Curly (633), etc.

-379- **PRIDE OF STANLEY.**

Farrowed April 7, 1894; bred by Geo. Baird, Sr., Clinton; 2nd owner, Jas. Johnston, Bayfield; sire Baird-56-; dam Clinton Bessie-49-by Coleshill Hero, (imp.)-31-; Middleton Mimulus, (imp.)-12-(3828), by Middleton Monarch (1161), etc.

-380- **LOUIS NAPOLEON.**

Farrowed March 22, 1895; bred by Raymond Schill, Mildmay; 2nd owner, Martin Hergott, St. Agatha; sire Acacia -162-; dam Flora-239-by Amber Hamilton-156-; Sally Jane -70-by Norman's Pride, (imp.)-1-(2207); Sally Ann, (imp.)-1-(3908), by Curly (633), etc.

-381- **LEO.**

Farrowed Sept. 13, 1894; bred by John C. Nichol, Hubrey; 2nd owner, Jas. Donnley, Fordyce; sire Elmdale Monarch, (imp.)-62-; dam Elmdale Queen, (imp.)-82-(Vol. III), by Middleton Monarch (1161), etc.

-382- **REVELLER.**

Farrowed March 23, 1895; bred by John Bell, Amber: 2nd owner, Frederick Steele, Bobcaygeon; sire Amber Rodman -319-; dam Middleton Mimulus, (imp.)-12-(3828), by Middleton Monarch (1161), etc.

-383- **JUBILEE CHIEF.**

Farrowed March 7, 1895; bred by H. George & Son, Crampton; 2nd owner, John D. Murray, Lucknow; sire Rex-177-; dam Pork Packer's Favorite-428-by Amber Jim II-154-; Abbigal-160-by Ingersoll Duke, (imp.)-12-; Middleton Mimulus, (imp.)-12-by Middleton Monarch (1161), etc.

-384- **LOFTY.**

Farrowed March 7, 1895; bred by H. George & Sons, Crampton; 2nd owner, John McDonald, Lucknow; sire Rex-177-; dam Pork Packer's Favorite-428-by Amber Jim II-154-, etc. See-383-.

-385- **CARLETON RED.**

Farrowed March 27, 1895; bred by John A. Richardson, South March; 2nd owner, F. A. Folger, Kingston; sire Agricola -191-; dam Middleton Rose-89-by Nelson-71-; Rosebud, (imp.)-87-by Middleton Monarch (1161), etc.

-386- **VANGUARD.**

Farrowed Feb. 10, 1895; bred by John Bell, Amber; 2nd owner, H. D. Smith, Compton, Que.; sire Amber Rodman-319-; dam Olivia-439-by Revell's Boar, (imp.)-105-; Middlemay, (imp.)-180-(Vol. V), by Middleton Monarch (1161), etc.

-387- **JACK.**

Farrowed Sept. 4, 1893; bred by Andrew Dunn, Ingersoll; 2nd owner, A. W. Brandow, Walsingham; sire Revell's Boar, (imp.)-106-; dam Lady Hamel, (imp.)-146-(Vol. IV), by Middleton Monarch (1161), etc.

-388- **MAJOR.**

Farrowed May 23, 1895; bred by Central Experimental Farm, Ottawa; sire Nelson, (imp.)-71-; dam Rosebud, (imp.)-87-(Vol. III), by Middleton Monarch (1161), etc.

-389- **MARSHAL.**

Farrowed May 23, 1895; bred by Central Experimental Farm, Ottawa; sire Nelson, (imp.)-71-; dam Rosebud, (imp.)-87-(Vol. III), by Middleton Monarch (1161), etc.

-390- **RED DICK.**

Farrowed May 1, 1894; bred by Richard Rennelson, Galt; 2nd owner, J. F. Master, New Dundee; sire Sultan-346-; dam Retta-27-by Robin Hood, (imp.)-14-; Lady Rosa, (imp)-19-(Vol. II), by Royal George (1175), etc.

-391- **McGINTY.**

Farrowed Oct. 19, 1894; bred by J. F. Master, New Dundee; 2nd owner, Andrew Elliott, Galt; 3rd owner, W. C. Quirkfall, Glen Allen; sire British Chieftain, (imp.)-112-; dam Amber Sally II-154-(Vol. IV), by Norman's Pride, (imp.)-1-(2207); L'Amaroux Susie, (imp. in dam)-13-by The Swell (1657); Sally Ann, (imp.)-1-(3908), by Curly (633), etc.

-392- **BRANT.**

Farrowed August 30, 1894; bred by Andrew Elliott, Galt; 2nd owner, Wm. Yapp, Brantford; sire Alick-84-; dam Concord Queen-407-by Robin Hood, (imp.)-14-; Concord Mary -32-(Vol. II), by Norman's Pride, (imp.)-1-(2207), etc. See -346-.

-393- **KIPP'S BOAR.**

Farrowed March 22, 1893; bred by H. Revell, Ingersoll; 2nd owners, Jas. L. Grant & Co., Ingersoll; 3rd owner, Henry Kipp, Union; sire Revell's Boar, (imp.)-106-; dam Woodland's Queen, (imp.)-144-(Vol. IV), by Gun Hill Prince (1591), etc.

-394-

LOUIS.

Farrowed May 1, 1894; bred by Frank Row, Avon; 2nd owner, C. W. Carroll, Norwich; sire Kipp's Boar-393-; dam Lady Elgin-322-by Revell's Boar, (imp.)-106-; Woodland's Queen, (imp.)-144-(Vol. IV), by Gun Hill Prince (1591), etc.

-395-

DUKE OF AVON.

Farrowed Sept. 12, 1894; bred by Wm. Charlton, Avon; 2nd owner, Frank Row, Avon; sire Brownsville Duke-104-; dam Countess-447-by Buffalo Bill-143-; Sally-209-by Revell's Boar, (imp.)-106-; Woodland's Queen, (imp.)-144-(Vol. IV), by Gun Hill Prince (1591), etc.

-396-

HUNTLEY PRINCE.

Farrowed Jan. 15, 1896; bred by A. C. Hallman, New Dundee; 2nd owner, H. T. Thomson, Huntley, Ill., U.S.; sire Wolverton Chief-327-(bred by A. Dunn, Ingersoll); dam Birmingham Belle, (imp. in dam)-219-(bred by John Norman, Jr., Tamworth, Eng.), by Birmingham Hero (2907); Cliffe Belle II, (imp.)-136-(Vol. IV), by Uncle John (2245), etc.

-397-

TOM.

Farrowed March 21, 1895; bred by Frank Row, Avon; sire Delwin-206-; dam Lady Elgin-322-by Revell's Boar, (imp.)-106-; Woodland's Queen, (imp.)-144-(Vol. IV), by Gun Hill Prince (1591), etc.

-398-

DICK.

Farrowed March 21, 1895; bred by Frank Row, Avon; sire Delwin-206-; dam Lady Elgin-322-by Revell's Boar, (imp.)-106-; Woodland's Queen, (imp.)-144-(Vol. IV), by Gun Hill Prince (1591), etc.

-399-

HARRY.

Farrowed March 21, 1895; bred by Frank Row, Avon; sire Delwin-206-; dam Lady Elgin-322-by Revell's Boar, (imp.)-106-; Woodland's Queen, (imp.)-144-(Vol. IV), by Gun Hill Prince (1591), etc.

-400-

ST. ANDREW'S DICK.

Farrowed March 19, 1895; bred by John Martin, St. Andrew's East, Que.; 2nd owner, Wm. Armstrong, La Chute, Que.; sire Amber Dick-81-; dam Amber Sarah-102-by Coleshill Hero, (imp.)-31-; Amber Emily-31-(Vol. II), by Norman's Pride, (imp.)-1-(2207), etc. See-346-.

-401- **CALL ME.**

Farrowed May 3, 1895; bred by John Bell, Amber; 2nd owner, Thos. A. Sharpe, Agassiz, B. C.; sire Amber Rodman-319-; dam Modesty-412-by Norman's Pride, (imp.)-1-(2207); L'Amaroux Susie, (imp. in dam)-13-by The Swell (1657); Sally Ann, (imp.)-1-(3908), by Curly (633), etc.

-402- **SENATOR.**

Farrowed May 1, 1894; bred by Frank Row, Avon; sire Kipp's Boar-393-; dam Lady Elgin-322-by Revell's Boar, (imp.)-106-; Woodland's Queen, (imp.)-144-(Vol. IV), by Gun Hill Prince (1591), etc.

-403- **CANDIDATE.**

Farrowed May 1, 1894; bred by Frank Row, Avon; sire Kipp's Boar-393-; dam Lady Elgin-322-by Revell's Boar, (imp.)-106-; Woodland's Queen, (imp.)-144-(Vol. IV), by Gun Hill Prince (1591), etc.

-404- **BRAMPTON BOY.**

Farrowed March 1, 1895; bred by W. H. Wilkinson, Brampton; 2nd owner, Arthur Robinson, Innisfil; sire Bob-213-; dam Ruey-25-by Robin Hood, (imp.)-14-; Lady Rosalind, (imp.)-20-(Vol. II), by Royal George (1175), etc.

-405- **CANADA'S KING.**

Farrowed May 25, 1894; bred by R. Sutherland, Jr., Dorchester Station; 2nd owner, W. H. Odell, Belmont; sire Gun Hill Reliance, (imp.)-175-; dam Canada's Queen-187-by Glen Rex, (imp.)-15-; Dorchester Heroine, (imp.)-149-(Vol. IV), by The Swell (1657), etc.

-406- **ODELL KING.**

Farrowed Feb. 13, 1895; bred by W. H. Odell, Belmont; 2nd owner, Ontario Agricultural College, Guelph; sire Belmont King-261-; dam Heloise-198-by Gun Hill Reliance, (imp.)-175-; Dorchester Heroine, (imp.)-149-(Vol. IV), by The Swell (1657), etc.

-407- **SPRUCE GROVE MODEL.**

Farrowed April 16, 1895; bred by J. F. Master, New Dundee; 2nd owner, R. O. Morrow, Hilton; sire Briery Banks Hugo-167-; dam Amber Sally II-154-by Norman's Pride, (imp.)-1-(2207); L'Amaroux Susie, (imp. in dam)-13-by The Swell (1657); Sally Ann, (imp.)-1-(3908), by Curly (633), etc.

-408- **KING GEORGE II.**

Farrowed Nov. 27, 1894; bred by H. George & Sons, Crampton; 2nd owners, A. & H. Foreman, Collingwood; sire Rex -177-; dam Abbigal-160-by Ingersoll Duke, (imp)-12-; Middleton Mimulus, (imp.)-12-(3828), by Middleton Monarch (1161), etc.

-409- **LAST LOOK II.**

Farrowed Oct. 27, 1894; bred by H. George & Sons, Crampton; 2nd owner, J. H. Chalk, Calton; sire Amber Jim II-154-; dam Red Skin-106-by Short Nose, (imp.)-88-; Countess II, (imp.)-105-(Vol. III), by Gun Hill Prince (1591), etc.

-410- **ROB ROY.**

Farrowed Oct. 20, 1894; bred by J. L. Revell, Putnam; 2nd owner, A. W. Brandow, Walsingham Centre; sire Buffalo Bill -143-; dam Daisy-147-by Revell's Boar, (imp.)-106-; Woodland's Queen, (imp.)-144-(Vol. IV), by Gun Hill Prince (1591), etc.

-411- **ROYAL KING.**

Farrowed April 3, 1895; bred by J. F. Brownridge, Ashgrove; 2nd owners, J. & T. McKenzie, Esquesing; sire Bob-213-; dam Fanny-257-by Amber Jim IV-47-; Middleton Mimulus V-59-by Coleshill Hero, (imp.)-31-; Middleton Mimulus II-54-by Ingersoll Duke, (imp.)-12-; Middleton Mimulus, (imp.)-12-(Vol. II), by Middleton Monarch (1161), etc.

-412- **SPRUCE LODGE HERO.**

Farrowed Feb. 9, 1895; bred by W. B. Bourn, Tarbert; 2nd owner, H. W. Leeson, Varney; sire Ambition-142-; dam Amber Hazel-202-by Jonathan-13-; Amber Jane-15-(Vol. II), by Norman's Pride, (imp.)-1-(2207), etc. See-342-.

-413- **ROB'S CHOICE.**

Farrowed April 28, 1895; bred by Norman M. Blain, St. George; sire Rattler-27-; dam Amber Rose-72-by Norman's Pride, (imp.)-1-(2207); Middleton Mimulus, (imp.)-12-(3828), by Middleton Monarch (1161), etc.

-414- **LUCK.**

Farrowed Feb. 13, 1895; bred by W. H. Odell, Belmont; 2nd owner, W. W. Kenny, Guelph; sire Belmont King-261-; dam Heloise-198-by Gun Hill Reliance, (imp.)-175-; Dorchester Heroine, (imp.)-149-(Vol. IV), by The Swell (1657), etc.

-415- **ACME.**

Farrowed April 20, 1895; bred by W. H. Odell, Belmont; 2nd owner, Dr. Manchester, St. John, N.B.; sire Canada King -405-; dam Sweet Girl-464-by Rodman-166-; Curly Grant -191-by Revell's Boar, (imp.)-106-; Curly, (imp.)-134-(Vol. IV), by Gun Hill Prince (1591), etc.

-416- **FYDELL.**

Farrowed May 14, 1895; bred by A. W. Brandow, Walsingham Centre; sire Jack-387-; dam Susan-440-by Nimrod, (imp.) -174-; Linnel Queen, (imp.)-421-by Eiffel (1585), etc.

-417- **GLAZIER.**

Farrowed May 14, 1895; bred by A. W. Brandow, Walsingham Centre; sire Jack-387-; dam Susan-440-by Nimrod, (imp. -174-; Linnel Queen, (imp.)-421-by Eiffel (1585), etc.

-418- **RUBEN.**

Farrowed Feb. 17, 1895; bred by John C. Nichol, Hubrey; 2nd owner, J. A. Carrick, Kincardine; sire Bob-215-; dam Maud-236-by Buffalo Bill-143-; Ruby-211-by Revell's Boar, (imp.)-106-; Woodland's Queen, (imp.)-144-(Vol. IV), by Gun Hill Prince (1591), etc.

-419- **FRASERVILLE KING.**

Farrowed Oct. 22, 1894; bred by H. Georgo & Sons, Crampton: 2nd owner, Joseph Madill, Fraserville; sire Amber Jim II -154-; dam Red Skin-106-by Short Nose, (imp.)-88-; Countess II, (imp.)-105-(Vol. III), by Gun Hill Prince (1591), etc.

-420- **BRIDEGROOM.**

Farrowed May 25, 1894; bred by R. Sutherland, Jr. Dorchester Station; 2nd owner, W. H. Odell, Belmont; 3rd owner, Henry Harkness, Belmont; sire Gun Hill Reliance, (imp.) -175-; dam Canada's Queen-187-by Glen Rex, (imp.)-15-; Dorchester Heroine, (imp.)-149-(Vol. IV), by The Swell (1657), etc.

-421- **PRIDE OF KENT.**

Farrowed April 5, 1895; bred by R. R. Huff, Chatham; 2nd owner, J. H. Simonton, Chatham; 3rd owner, John Stokes, Sombra; sire Amber Luther-245-; dam Huff's Choice-410-by Duke of Kent, (imp.)-116-; Long Jane-283-by Elmdale Monarch, (imp.)-62-; Elmdale Queen, (imp.)-82-(Vol. III), by Middleton Monarch (1161), etc.

-422- **RALEIGH BOY.**

Farrowed May 12, 1895; bred by J. H. Simonton, Chatham; 2nd owner, W. P. Huff, Chatham; sire Long Jim-262-; dam Amber Lily-268-by Columbus Chief-230-; Glenvale Rose -267-by Jonathan-13-; Amber Jane-15-(Vol. II), by Norman's Pride, (imp.)-1-(2207), etc. See-342-.

-423- **PRIDE OF CHATHAM.**

Farrowed May 12, 1895; bred by J. H. Simonton, Chatham; 2nd owner, Myles Sweeney, Port Lambton; sire Long Jim -262-; dam Amber Lily-268-(Vol. V), by Columbus Chief -230-, etc. See-422-.

-424- **DUKE OF WALTER'S FALLS.**

Farrowed June 26, 1895; bred by John T. Walter, Blantyre; 2nd owner, G. H. Walter, Kimberley; sire Amber Jim II-45-; dam Middleton Mimulus III-64-by Coleshill Hero, (imp.)-31-. Middleton Mimulus II-54-by Ingersoll Duke, (imp.)-12-; Middleton Mimulus, (imp.)-12-(3828), by Middleton Monarch (1161), etc.

-425- **AMBER GEORGE.**

Farrowed March 23, 1895; bred by John Bell, Amber; 2nd owners, Massachusetts Agricultural College, Amherst, Mass., U.S.; sire Amber Rodman-319-; dam Middleton Mimulus, (imp.)-12-(3828), by Middleton Monarch (1161), etc.

-426- **CLIMAX.**

Farrowed July 14, 1895; bred by Levi Master, Haysville; 2nd owner, J. F. Master, New Dundee; 3rd owners, St. John Agricultural Society, St. John, N.B.; 4th owner, C. Hales, St. John, N.B.; sire Briery Banks Hugo-167-; dam Hilda-252-by John Bull-197-; Nancy-210-by Tom Boy, (imp.)-5-; Susan, (imp.)-9-(Vol. II), by Newcastle Hero (889), etc.

-427- **JUMBO.**

Farrowed Aug. 7, 1895; bred by Jos. Ferguson, Vesta; 2nd owner, Geo. Immel, Clifford; sire Pioneer-193-; dam Lady Elgin-323-by Delwin-206-; Lady Elgin-322-by Revell's Boar, (imp.)-106-; Woodland's Queen, (imp.)-144-(Vol. IV), by Gun Hill Prince (1591), etc.

-428- **PRIDE OF ESSA.**

Farrowed Aug. 7, 1895; bred by Jos. Ferguson, Vesta; 2nd owner, Jas. Heydon, Elm Grove; sire Pioneer-193-; dam Lady Elgin-323-(Vol. V), by Delwin-206-, etc.

-429- **PIKE'S CHIEF.**

Farrowed Sept. 8, 1895; bred by Chas. E. Doe, South Newbury, Vt., U.S.; 2nd owner, E. Bertram Pike, Pike Station, N.H., U.S.; sire Newbury Chief-335-; dam Lady Springbook-359- by British Chieftain, (imp.)-112-; Briery Banks Queen-176- (Vol. IV), by Roland-23-, etc. See-372-.

-430- **LORD TROY.**

Farrowed Sept. 8, 1895; bred by Chas. E. Doe, South Newbury, Vt., U.S.; 2nd owner, John W. Currier, North Troy, Vt., U.S.; sire Newbury Chief-335-; dam Lady Springbrook-359- (Vol. IV), by British Chieftain, (imp.)-112-, etc. See-429-.

-431- **BELLEVILLE PRINCE**

Farrowed Sept. 4, 1895; bred by H. Revell, Ingersoll; 2nd owner, Chas. Treverton, Belleville; sire Woodland's Duke-196-; dam Woodland's Queen, (imp.)-144-(Vol. IV), by Gun Hill Prince (1591), etc.

-432- **O. A. C. 102.**

Farrowed Sept. 2, 1895; bred by J. L. Revell, Putnam; farrowed the property of Ontario Agricultural College, Guelph; 2nd owner, A. Hales, Guelph; sire Woodland's Duke-196-; dam Peggy-454-by Buffalo Bill-143-; Daisy-147-by Revell's Boar, (imp.)-106-; Woodland's Queen, (imp.)-144-by Gun Hill Prince (1591); Dorrige Countess (2778), by Monarch (1613); Earlswood Queen.

-433- **O. A. C. 103.**

Farrowed Sept. 2, 1895; bred by J. L. Revell, Putnam; farrowed the property of Ontario Agricultural College, Guelph; 2nd owner, E. Fierheller, Mount Elgin; sire Woodland's Duke-196-; dam Peggy-454-by Buffalo Bill-143-, etc. See-432-.

-434- **O. A. C. 104.**

Farrowed Sept. 2, 1895; bred by J. L. Revell, Putnam; farrowed the property of Ontario Agricultural College, Guelph; 2nd owner, A. Hales, Guelph; sire Woodland's Duke-196-; dam Peggy-454-by Buffalo Bill-143-, etc. See-432-.

-435- **O. A. C. 105.**

Farrowed Sept. 2, 1895; bred by J. L. Revell, Putnam; farrowed the property of Ontario Agricultural College, Guelph; 2nd owner, A. Hales, Guelph; sire Woodland's Duke-196-; dam Peggy-454-by Buffalo Bill-143-, etc. See-432-.

-436- **O. A. C. 106.**

Farrowed Sept. 2, 1895; bred by J. L. Revell, Putnam; farrowed the property of Ontario Agricultural College, Guelph; 2nd owner, A. Hales, Guelph; sire Woodland's Duke-196-; dam Peggy-454-by Buffalo Bill-143-, etc. See-432-.

-437- **O. A. C. 107.**

Farrowed Sept. 2, 1895; bred by J. L. Revell, Putnam; farrowed the property of Ontario Agricultural College, Guelph; 2nd owner, A. Hales, Guelph; sire Woodland's Duke-196-; dam Peggy-454-by Buffalo Bill-143-, etc. See-432-.

-438- **O. A. C. 114.**

Farrowed Sept. 12, 1895; bred by J. L. Revell, Putnam; farrowed the property of Ontario Agricultural College, Guelph; 2nd owner, T. C. Bell, Cataract; sire Woodland's Duke-196-; dam Maple Queen-155-by Buffalo Bill-143-; Daisy-147-by Revell's Boar, (imp.)-106-; Woodland's Queen, (imp.)-144-by Gun Hill Prince (1591), etc. See-432-.

-439- **O. A. C. 115.**

Farrowed Sept. 12, 1895; bred by J. L. Revell, Putnam; farrowed the property of Ontario Agricultural College, Guelph; 2nd owner, J. Hord & Son, Parkhill; sire Woodland's Duke -196-; dam Maple Queen-455-by Buffalo Bill-143-, etc. See -438-.

-440- **O. A. C. 116.**

Farrowed Sept. 12, 1895; bred by J. L. Revell, Putnam; farrowed the property of Ontario Agricultural College, Guelph; 2nd owner, A. Elliott, Galt; sire Woodland's Duke-196-; dam Maple Queen-455-by Buffalo Bill-143-, etc. See-438-.

-441- **O. A. C. 117.**

Farrowed Sept. 12, 1895; bred by J. L. Revell, Putnam; farrowed the property of Ontario Agricultural College, Guelph; 2nd owner, A. Hales, Guelph; sire Woodland's Duke-196-; dam Maple Queen-455-by Buffalo Bill-143-, etc. See-438-.

-442- **O. A. C. 118.**

Farrowed Sept. 12, 1895; bred by J. L. Revell, Putnam; farrowed the property of Ontario Agricultural College, Guelph; 2nd owner, A. Hales, Guelph; sire Woodland's Duke-196-; dam Maple Queen-455-by Buffalo Bill-143-, etc. See-438-.

-443- **O. A. C. 119.**

Farrowed Sept. 12, 1895; bred by J. L. Revell, Putnam; farrowed the property of Ontario Agricultural College, Guelph; 2nd owner, H. Hassan, Guelph; sire Woodland's Duke-196-; dam Maple Queen-455-by Buffalo Bill-143-, etc. See-438-.

-444- **BISMARK CHIEF.**

Farrowed Aug. 20, 1895; bred by J. H. Chalk, Calton; 2nd owner, Thos. Cahill, West Lorne; sire Last Look II-409-; dam Dew Drop IV-488-by Short Nose, (imp.)-88-; Countess II, (imp.)-105-(Vol. III), by Gun Hill Prince (1591), etc.

-445- **SLICER.**

Farrowed Oct. 11, 1894; bred by Wm. Butler & Son, Dereham Centre; sire Amber Jim II-154-; dam Amber Mary-16-by Norman's Pride, (imp.)-1-(2207); L'Amaroux Susie, (imp. in dam)-13-by The Swell (1657); Sally Ann, (imp.)-1-(3908), by Curly (633); Sally (564), by Redskin (421); Sanda (274), by Sharpe's Boar; Norman's Sow.

-446- **BAKER.**

Farrowed Oct. 11, 1894; bred by Wm. Butler & Son, Dereham Centre; sire Amber Jim II-154-; dam Amber Mary-16-by Norman's Pride, (imp.)-1-(2207), etc. See-445-.

-447- **BANKER.**

Farrowed Oct. 11, 1894; bred by Wm. Butler & Son, Dereham Centre; sire Amber Jim II-154-; dam Amber Mary-16-by Norman's Pride, (imp.)-1-(2207), etc. See-445-.

-448- **BURTON.**

Farrowed April, 1895; bred by Wm. Butler & Son, Dereham Centre; sire Amber Jim II-1454-; dam Amber Mary-16-by Norman's Pride, (imp.)-1-(2207), etc. See-445-.

-449- **BERDOM.**

Farrowed April, 1895; bred by Wm. Butler & Son, Dereham Centre; sire Amber Jim II-154-; dam Amber Mary-16-by Norman's Pride, (imp.)-1-(2207), etc. See-445-.

-450- **FREE TRADE.**

Farrowed July 14, 1895; bred by Levi Master, Haysville; 2nd owner, P. J. Finegan, Kinkora; sire Briery Banks Hugo -167-; dam Hilda-252-by John Bull-197-; Nancy-210-by Tomboy, (imp.)-5-; Susan, (imp.)-9-by Newcastle Hero (889), etc.

-451- **SPRUCE LODGE HERO II.**

Farrowed Feb. 9, 1895; bred by W. B. Bourn, Tarbert; 2nd owner, H. W. Leeson, Varney; sire Ambition-142-; dam Amber Hazel-202-by Jonathan-13-; Amber Jane-15-by Norman's Pride, (imp.)-1-(2207), etc. See-342-.

-452- **KING GEORGE.**

Farrowed March 12, 1895; bred by H. George & Sons, Crampton; sire Short Nose, (imp.)-88-; dam. Dora-197-by Amber Jim II-154-; Abbigal-160-by Ingersoll Duke, (imp.)-12-; Middleton Mimulus, (imp.)-12-(3826), by Middleton Monarch (1161), etc.

-453- **SHORT TAIL.**

Farrowed March 1, 1894; bred by R. Sutherland, Dorchester; 2nd owners, W. & F. Row, Avon; 3rd owner, A. McGrimson, Orillia; sire Gun Hill Reliance, (imp.)-175-; dam Dorchester Heroine, (imp.)-149-(Vol. IV), by The Swell (1657), etc.

-454- **JACK.**

Farrowed July 17, 1895; bred by Jas. Calvert, Bracebridge; 2nd owner, Jacob Wilsie, Thedford; 3rd owner, Wm. France, West McGillivray; sire Charley-126-; dam Betsy Ann-38-by General Brock, (imp.)-33-; Queen Elizabeth, (imp.)-36-(Vol. II), by Whitacre Duke (2249), etc.

-455- **ROYAL TOM.**

Farrowed May 9, 1894; bred by Chris. Fahner, Crediton; 2nd owner, W. H. Brown, Chesley; sire Duke of Dorchester-131-; dam Surprise-299-by Nimrod, (imp.)-174-; Sally-209-by Revell's Boar, (imp.)-106-; Woodland's Queen, (imp.)-144-(Vol. IV), by Gun Hill Prince (1591), etc.

-456- **SWEEPSTAKE.**

Farrowed May 9, 1894; bred by Chris. Fahner, Crediton 2nd owner, John Gueinther, St. John; sire Duke of Dorchester -131-; dam Surprise-299-(Vol. V), by Nimrod, (imp.)-174-, etc. See-455-.

-457- **PRIDE OF VESTA.**

Farrowed July 4, 1895; bred by H. George & Sons, Crampton; 2nd owner, Jos. Ferguson, Vesta; sire Rex-177-; dam Abbigal-160-by Ingersoll Duke, (imp.)-12-; Middleton Mimulus, (imp.)-12-(3828), by Middleton Monarch (1161), etc.

-458- **RED SKIN.**

Farrowed July 4, 1895; bred by H. George & Sons, Crampton; 2nd owner, William Saunders, Owen Sound; sire Rex -177-; dam Abbigal-160-by Ingersoll Duke, (imp.)-12-; Middleton Mimulus, (imp.)-12-by Middleton Monarch, (1161), etc.

-459- **JIM COLLINGWOOD.**

Farrowed March 28, 1895; bred by Fred. Dawson, Collingwood; 2nd owner, B. B. Osler, Toronto; sire Arthur-111-; dam Thedford Lass-205-by Amber Joe-10-; Betsy Ann-38-by General Brock, (imp.)-33-; Queen Elizabeth, (imp.)-36-(Vol. II), by Whitacre Duke (2249), etc.

-460- **PRIDE OF MONA.**

Farrowed July 1, 1895; bred by W. H. Wilkinson, Brampton; 2nd owner, Jas. Woodlane, Orangeville; sire Bob-213-; dam Ruey-25-by Robin Hood, (imp.)-14-; Lady Rosalind, (imp.)-20-(Vol. II), by Royal George (1175), etc.

-461- **PARNELL.**

Farrowed July 14, 1895; bred by Levi Master, Haysville; 2nd owner, John F. Master, New Dundee; sire Briery Banks Hugo-167-; dam Hilda-252-by John Bull-197-; Nancy-210-by Tomboy, (imp.)-5-; Susan, (imp.)-9-by Newcastle (889), etc.

-462- **COMMISSIONER.**

Farrowed Sept. 2, 1895; bred by John C. Nichol, Hubrey; 2nd owner, Thos. Davidson, Spring Valley; sire Rob Roy -344-; dam Goldfinch-137-by Revell's Boar, (imp.)-106-; Curly, (imp.)-134-(Vol. IV), by Gun Hill Prince (1591), etc.

TAMWORTH SOWS.

-390- **SPRINGBROOK JANE.**

Farrowed June 2, 1894; bred by A. C. Hallman, New Dundee; 2nd owner, Irvin Master, New Dundee; sire British Chieftain, (imp.)-112-; dam Briery Banks Queen-176-by Roland-23-; Amber Sarah-44-by Ingersoll Duke, (imp.)-12-; Middleton Mimulus, (imp.)-12-(3828), by Middleton Monarch (1161), etc.

-391- **SPRINGBROOK SARAH.**

Farrowed June 30, 1894; bred by A. C. Hallman, New Dundee; 2nd owner, Levi Master, Haysville; sire Pride of York-60-; dam Briery Banks Belle-175-by Roland-23-; Amber Sarah-44-(Vol. III), by Ingersoll Duke, (imp.)-12-, etc. See -390-.

-392- **SPRINGBROOK EVA.**

Farrowed June 30, 1894; bred by A. C. Hallman, New Dundee; 2nd owner, J. F. Master, New Dundee; sire Pride of York-60-; dam Briery Bank's Belle-175-by Roland-23-; Amber Sarah-44-by Ingersoll Duke, (imp.)-12-, etc. See-390-.

-393- **CLIFF BELLE'S HEROINE.**

Farrowed Sept. 2, 1894; bred by A. C. Hallman, New Dundee; 2nd owner, Irvin Master, New Dundee; sire British Chieftain, (imp.)-112-; dam Cliff Belle II, (imp.)-136-(Vol. IV), by Uncle John (2245), etc.

-394- **CLIFF BELLE'S QUEEN.**

Farrowed Sept. 2, 1894; bred by A. C. Hallman, New Dundee; 2nd owner, J. F. Master, New Dundee; sire British Chieftain, (imp.)-112-; dam Cliff Belle II, (imp.)-136-(Vol. IV), by Uncle John (2245), etc.

-395- **CLIFF BELLE'S PRINCESS.**

Farrowed Sept. 2, 1894; bred by A. C. Hallman, New Dundee; 2nd owner, Levi Master, Haysville; 3rd owner, Frank Porter, Ballyduff; sire British Chieftain, (imp.)-112-; dam Cliff Belle II, (imp.)-136-(Vol. IV), by Uncle John (2245), etc.

-396- **BETSY.**

Farrowed April 20, 1894; bred by John Bell, Amber; 2nd owner, Raymond Schill, Mildmay; 3rd owner, Jos. Brohman, New Germany; sire Amber Hamilton-156-; dam Sally Jane -70-by Norman's Pride, (imp.)-1-(2207); Sally Ann, (imp.)-1-(3908), by Curly (633), etc.

-397- **SUSAN.**

Farrowed July 6, 1894; bred by H. W. Reeder, Ridgetown; 2nd owner, W. Henderson, Thamesville; sire Amber Dun-64-; dam Duchess of Kent, (imp.)-21-(Vol. II), by Coleorton Duke (2127), etc.

-398- **BOSANQUET GIRL.**

Farrowed July 5, 1894; bred by Jas. Calvert, Thedford; 2nd owner, F. Boyce, Thedford; sire Thedford Pride, (imp.)-6-; dam Susan, (imp.)-9-by Newcastle Hero (889), etc.

-399- **CARROLL QUEEN.**

Farowed March 1, 1895; bred by John C. Nichol, Hubray; 2nd owner, Nick Kirsch, Carroll, Ia., U.S.; sire Rob Roy-344-; dam Elmdale Queen, (imp.)-82-(Vol. III), by Middleton Monarch (1161), etc.

-400- **WOLVERTON NELLIE.**

Farrowed Feb. 10, 1895; bred by R. J. Laurie, Drumbo; 2nd owner, Geo Crawford, Londesboro; sire Wolverton Chief -327-; dam Lady Crampton-280-by Champion Duke-260-; Lady Whitacre, (imp.)-145-(Vol. IV), by Whitacre Duke (2249), etc.

-401- **ALICE.**

Farrowed Sept. 13, 1894; bred by John C. Nichol, Hubrey; 2nd owner, R. J. Laurie, Wolverton; sire Elmdale Monarch, (imp.)-62-; dam Elmdale Queen, (imp.)-82-(Vol. III), by Middleton Monarch (1161), etc.

-402- **BRIDE.**

Farrowed Sept. 4, 1893; bred by A. Dunn, Ingersoll; 2nd owner, Wm. G. Laidlaw, Wilton Grove; sire Revell's Boar, (imp.) -106-; dam Lady Hamel, (imp.)-146-(Vol. IV), by Middleton Monarch (1161), etc.

-403- **MISS FULTON.**

Farrowed May 4, 1894; bred by Wm. G. Laidlaw, Wilton Grove; 2nd owner, Fred Row, Belmont; 3rd owner, John Ful-

ton, Brownsville; sire Goldfinder–238–; dam Katie Bell–345–; by Coleshill Hero, (imp.)–31–; Concord Bella–39–by Norman's Pride, (imp.)–1–(2207); Amber Emily–31–by Norman's Pride, (imp.)–1–(2207); L'Amaroux Beauty, (imp. in dam)–2–by The Swell (1657); Sally Ann, (imp.)–1–(3908), by Curly (633); Sally (564), by Redskin (421); Sanda (274), by Sharpe's Boar; Norman's Sow.

-404- **ROSY B.**

Farrowed May 4, 1894; bred by W. G. Laidlaw, Wilton Grove; 2nd owner, Fred Row, Belmont; sire Goldfinder–238–; dam Katie Bell–345–(Vol. V), by Coleshill Hero, (imp.)–31–, etc. See–403–.

-405- **BLANCHE.**

Farrowed May 4, 1894; bred by W. G. Laidlaw, Wilton Grove; 2nd owner, Fred Row, Belmont; sire Goldfinder–238–; dam Katie Bell–345–(Vol. V), by Coleshill Hero, (imp.)–31–, etc. See–403–.

-406- **BETSY.**

Farrrowed Sept. 13, 1894; bred by John C. Nichol, Hubrey; 2nd owner, Hugh Jack, Newton; sire Elmdale Monarch, (imp.) –62–; dam Elmdale Queen, (imp.)–82–(Vol. III), by Middleton Monarch (1161), etc.

-407- **CONCORD QUEEN.**

Farrowed Nov. 1, 1893; bred by Andrew Elliott, Galt; sire Robin Hood, (imp.)–14–; dam Concord Mary–32–by Norman's Pride, (imp.)–1–(2207); Amber Emily–31–(Vol. II), by Norman's Pride, (imp.)–1–(2207), etc. See–403–.

-408- **CONCORD LASS.**

Farrowed Aug. 30, 1894; bred by Andrew, Elliott, Galt; 2nd owner, W. C. Quirkfall, Glen Allen; sire Alick–84–; dam Concord Mary–32–by Norman's Pride, (imp.)–1–(2207); Amber Emily–31–(Vol. II), by Norman's Pride, (imp.)–1–(2207), etc. See–403–.

-409- **DUNDEE LADY.**

Farrowed Aug. 30, 1894; bred by Andrew Elliott, Galt; 2nd owner, Levi Masters, Dundee; 3rd owner, David M. Fear, Elmira; sire Alick–84–; dam Concord Queen–407–by Robin Hood, (imp.)–14–; Concord Mary–32–by Norman's Pride, (imp.) –1–(2207); Amber Emily–31–(Vol. II), by Norman's Pride, (imp.)–1–(2207), etc. See–403–.

-410- **HUFF'S CHOICE.**

Farrowed March 12, 1894; bred by J. H. Simonton, Chatham; 2nd owner, R. R. Huff, Chatham; 3rd owner, J. H. Simonton, Chatham; sire Duke of Kent, (imp.)-116-; dam Long Jane -283-by Elmdale Monarch, (imp.)-62-; Elmdale Queen, (imp.) -82-(Vol. III), by Middleton Monarch (1161), etc.

-411- **GRANT'S CHOICE.**

Farrowed June 21, 1894; bred by H. George & Sons, Crampton; 2nd owner, J. H. Simonton, Chatham; sire Amber Jim II -154-; dam Abbigal-160-by Ingersoll Duke, (imp.)-12-; Middleton Mimulus, (imp.)-12-(3828), by Middleton Monarch (1161), etc.

-412- **MODESTY**

Farrowed Nov. 9, 1894; bred by John Bell, Amber; 2nd owner, H. H. Booth, Toronto; sire Norman's Pride, (imp.)-1-(2207); dam L'Amaroux Susie, (imp. in dam)-13-by The Swell (1657); Sally Ann, (imp.)-1-(3908), by Curly (633), etc.

-413- **IRENA.**

Farrowed June 15, 1894; bred by Luther Bradley, Columbus; 2nd owner, John Bell, Amber; 3rd owner, H. H. Booth, Toronto; sire Columbus Chief-230-; dam Glenvale Rose-267-by Jonathan-13-; Amber Jane-15-by Norman's Pride, (imp.)-1-(2207); L'Amaroux Susie, (imp. in dam)-13-by The Swell (1657); Sally Ann, (imp.)-1-(3908), by Curly (633), etc.

-414- **BETSY JANE.**

Farrowed April 4, 1895; bred by Caldwell Bros., Orchardville; farrowed the property of Duncan Fremlin, Bar River; sire Pride of Dundee-187-; dam Chloe-84-by Coleshill Hero, (imp.)-31-; Scarboro Belle-65-by Norman's Pride, (imp.)-1-(2207); Sally Ann, (imp.)-1-(3908), by Curly (633), etc.

-415- **RED SQUAW.**

Farrowed April 4, 1895; bred by Caldwell Bros., Orchardville; farrowed the property of Duncan Fremlin, Bar River; sire Pride of Dundee-187-; dam Chloe-84-(Vol. III), by Coleshill Hero, (imp.)-31-, etc. See-414-.

-416- **GIPSY.**

Farrowed April 4, 1895; bred by Caldwell Bros., Orchardville; farrowed the property of Duncan Fremlin, Bar River; sire Pride of Dundee-187-; dam Chloe-84-(Vol. III), by Coleshill Hero, (imp.)-31-, etc. See-414-.

-417- **LADY OF LAIRD.**

Farrowed April 4, 1895; bred by Caldwell Bros., Orchardville; farrowed the property of Duncan Fremlin, Bar River; sire Pride of Dundee-187-; dam Chloe-84-(Vol. III), by Coleshill Hero, (imp.)-31-, etc. See-414-.

-418- **SPRUCE GROVE MOLLY.**

Farrowed Oct. 19, 1894; bred by J. F. Master, New Dundee; 2nd owner, John H. Erb, Beamsville; sire British Chieftain, (imp.)-112-; dam Amber Sally II-154-by Norman's Pride, (imp.)-1-(2207); L'Amaroux Susie, (imp. in dam)-13-by The Swell (1657); Sally Ann, (imp.)-1-(3908), by Curly (633), etc.

-419- **LUCY.**

Farrowed April 20, 1894; bred by John Bell, Amber; 2nd owner, Raymond Schill, Mildmay; 3rd owner, Henry Martin, Elmira; sire Amber Hamilton-156-; dam Sally Jane-70-by Norman's Pride, (imp.)-1-(2207); Sally Ann, (imp.)-1-(3908), by Curly (633), etc.

-420- **SPRINGBROOK LUCY.**

Farrowed June 2, 1894; bred by A. C. Hallman, New Dundee; sire British Chieftain, (imp.)-112-; dam Briery Banks Queen-176-by Roland-23-; Amber Sarah-44-by Ingersoll Duke, (imp.)-12-; Middleton Mimulus, (imp.)-12-(3828), by Middleton Monarch (1161), etc.

-421- **LINNEL QUEEN (imp.).**

Farrowed Aug. 5, 1890; bred by W. Linnel, Leamington, Eng.; imported by Jas. L. Grant & Co., Ingersoll; 3rd owner, Andrew Dunn, Ingersoll; sire Eiffel (1585); dam Queen (6408), by Nepos (1165); Stony Lass, (6422), by Samuel (427); Stony (1548).

-422- **JANE INGERSOLL.**

Farrowed Nov., 1893; bred by Jas. L. Grant & Co., Ingersoll; 2nd owner, T. H. McCarty, Thamesford; sire Nimrod, (imp.)-174-; dam Curly, (imp.)-134-(Vol. IV), by Gun Hill Prince (1591), etc.

-423- **QUEEN MARY.**

Farrowed Feb. 8, 1894; bred by A. Dunn, Ingersoll; sire Gun Hill Reliance, (imp.)-175-; dam Gun Hill Princess II, (imp.)-150-(Vol. IV), by Gun Hill Prince (1591), etc.

-424- **AMBER DUCHESS.**

Farrowed May 17, 1895; bred John Bell, Amber; 2nd owner, Raymond Schill, Mildmay; sire King George-216-; dam Queen Mary-423-by Gun Hill Reliance, (imp.)-175-; Gun Hill Princess II, (imp.)-150-(Vol. IV), by Gun Hill Prince (1591), etc.

-425- **AMBER PRINCESS.**

Farrowed May 17, 1895; bred by John Bell, Amber; 2nd owner, Martin Hargott, St. Agatha; sire King George-216-; dam Queen Mary-423-by Gun Hill Reliance, (imp.)-175-, etc. See -424-.

-426- **ISLAND MAID.**

Farrowed Sep. 13, 1894; bred by John C. Nichol, Hubrey; 2nd owner, David Reid, Victoria Cross, P.E.I.; sire Elmdale Monarch, (imp.)-62-; dam Elmdale Queen, (imp.)-82-(Vol. III), by Middleton Monarch (1161), etc.

-427- **MISS KENNEDY.**

Farrowed March 25, 1894; bred by John Bell, Amber; 2nd owner, W. J. Raymond, Agincourt; sire Ranger-28-; dam Middleton Mimulus, (imp.)-12-(3828), by Middleton Monarch (1161), etc.

-428- **PORK PACKER'S FAVORITE.**

Farrowed June 21, 1894; bred by H. George & Sons, Crampton; 2nd owner, John McDiarmid, Lucknow; sire Amber Jim II-154-; dam Abbigal-160-by Ingersoll Duke, (imp.)-12-; Middleton Mimulus, (imp.)-12-(3828), by Middleton Monarch (1161), etc.

-429- **SUNRAY.**

Farrowed March 7, 1895; bred by H. George & Sons, Crampton; 2nd owner, John McDonald, Lucknow; sire Rex-177-; dam Pork Packer's Favorite-428-by Amber Jim II-154-; Abbigal-160-(Vol. IV), by Ingersoll Duke, (imp.)-12-, etc. See -428-.

-430- **MARCH ROSE.**

Farrowed March 24, 1895; bred by John A. Richardson, South March; 2nd owner, F. A. Folger, Kingston; sire Andrew -67-; dam Ottawa Rose-88-by Nelson-71-; Rosebud, (imp.) -87-by Middleton Monarch (1161); Middleton Magnolia (2036), by The Squire (649); Middleton May (1526).

-431- **OTTAWA JANE.**

Farrowed Oct. 10, 1894; bred by John A. Richardson, South March; 2nd owner, F. A. Folger, Kingston; sire Andrew-67-; dam Ottawa Rose-88-(Vol. III), by Nelson-71-, etc. See -430-,

-432- **CARLETON ROSE.**

Farrowed Oct. 10, 1894; bred by John A. Richardson, South March; 2nd owner, F. A. Folger, Kingston; sire Andrew-67-; dam Ottawa Rose-88-(Vol. III) by Nelson-71-, etc. See-430-.

-433- **NEPEAN ROSE.**

Farrowed March 24, 1895; bred by John A. Richardson, South March; 2nd owners, McDuffee & Butters, Stanstead, Que.; sire Andrew-67-; dam Ottawa's Rose-88-(Vol. III), by Nelson-71-, etc. See-430-.

-434- **JANE ROSE.**

Farrowed Oct. 10, 1894; bred by John A. Richardson, South March; 2nd owner, F. A. Folger, Kingston; sire Andrew-67-; dam Ottawa's Rose-88-(Vol. III), by Nelson-71-, etc. See -430-.

-435- **MABEL.**

Farrowed Oct. 13, 1894; bred by John A. Richardson, South March; 2nd owners McDuffee & Butters, Stanstead, Que.; sire Andrew-67-; dam Middleton Rose-89-by Nelson-71-; Rosebud, (imp.)-87-(Vol. III), by Middleton Monarch (1161), etc. See-430-.

-436- **LOLO.**

Farrowed Oct 13, 1894; bred by John A. Richardson, South March; 2nd owners, McDuffee & Butters, Stanstead, Que.; sire Andrew-67-; dam Middleton Rose-89-(Vol. III), by Nelson -71-, etc. See-435-.

-437- **MIDDLETON MAY II.**

Farrowed Oct. 13, 1894; bred by John A. Richardson, South March; 2nd owners, McDuffee & Butters, Stanstead, Que.; sire Andrew-67-; dam Middleton Rose-89-(Vol. III), by Nelson -71-, etc. See-435-.

-438- **FLORA.**

Farrowed Oct. 13, 1894; bred by John A. Richardson South March; 2nd owners, McDuffee & Butters, Stanstead, Que.; sire Andrew-67-; dam Middleton Rose-89-(Vol. III), by Nelson -71-, etc. See-435-.

-439-

OLIVIA.

Farrowed Nov. 28, 1893; bred by A. Dunn, Ingersoll; 2nd owner, John Bell, Amber; sire Revell's Boar, (imp.)-106-; dam Middlemay, (imp.)-180-(Vol. V), by Middleton Monarch (1161), etc.

-440-

SUSAN.

Farrowed Sept. 2, 1893; bred by Andrew Dunn, Ingersoll; 2nd owner, A. W. Brandon, Walsingham Centre; sire Nimrod, (imp.)-174-; dam Linnel Queen, (imp.)-421-by Effel (1585), etc.

-441

ROSALIE.

Farrowed May 23, 1895; bred by Central Experimental Farm, Ottawa; sire Nelson, (imp.)-71-. dam Rosebud, (imp.) -87-by Middleton Monarch (1161); Middleton Magnolia (2036), by The Squire (649); Middleton May (1526).

-442-

RED QUEEN.

Farrowed May 23, 1895; bred by Central Experimental Farm, Ottawa; sire Nelson, (imp.)-71-; dam Rosebud, (imp.) -87-(Vol. III), by Middleton Monarch (1161), etc. See-441-.

-443-

RED BEAUTY.

Farrowed May 23, 1895; bred by Central Experimental Farm, Ottawa; sire Nelson, (imp.)-71-; dam Rosebud, (imp.) -87-(Vol. III), by Middleton Monarch (1161), etc. See-441-.

-444-

MILDRED.

Farrowed May 5, 1895; bred by A. C. Hallam, New Dundee; 2nd owner, H. T. Thompson, Huntley, Ill., U.S.; sire Springbrook Hero-372-(bred by A. C. Hallman, New Dundee); dam Briery Banks Princess-174-(bred by Caldwell Bros., Orchardville), by Roland-23-(bred by Ontario Agricultural College Guelph); Amber Sarah-44-(Vol. III), by Ingersoll Duke, (imp.) -12-, etc. See-390-.

-445-

BEAUTY SPOT.

Farrowed June 2, 1894; bred by Norman M. Blain, St. George; sire Rattler-27-(bred by Ont. Agricultural College, Guelph); dam Amber Rose-72-(bred by John Bell, Amber), by Norman's Pride, (imp.)-1-(2207) (bred by John Norman, Jr., Tamworth, Eng.); Middleton Mimulus, (imp.)-12-(Vol. I) (3828), by Middleton Monarch (1161), etc.

-446-

TRILBY.

Farrowed Nov. 28, 1893; bred by A. Dunn, Ingersoll; 2nd owner, F. R. Shore, White Oak; 3rd owner, A. D. Box, London; sire Revell's Boar, (imp.)-106-; dam Middlemay, (imp.)-180-(Vol. V), by Middleton Monarch (1161), etc.

-447-

COUNTESS.

Farrowed April, 1893; bred by E. J. Chapman, Ingersoll; 2nd owner, Wm. Charlton, Avon; sire Buffalo Bill-143-; dam Sally-209-by Revell's Boar, (imp.)-106-; Woodland's Queen, (imp.)-144-(Vol. IV), by Gun Hill Prince (1591), etc.

-448-

PRINCESS.

Farrowed March 1, 1894; bred by R. Sutherland, Jr., Dorchester; 2nd owner, Frank Row, Avon; sire Gun Hill Reliance, (imp.)-175-; dam Dorchester Heroine, (imp.)-149-(Vol. IV), by The Swell (1657), etc.

-449-

SALLY.

Farrowed May 1, 1894; bred by Frank Row, Avon; 2nd owners, D. C. & S. Cavin, Port Elgin; sire Kipp's Boar-393-; dam Lady Elgin-322-by Revell's Boar, (imp.)-106-; Woodland's Queen, (imp.)-144-(Vol. IV), by Gun Hill Prince (1591), etc.

-450-

BEAUTY.

Farrowed March 14, 1895; bred by Frank Row, Avon; sire Delwin-206-; dam Princess-448-by Gun Hill Reliance, (imp.)-175-; dam Dorchester Heroine, (imp.)-149-(Vol. IV), by The Swell (1657), etc.

-451-

KATE.

Farrowed March 21, 1895; bred by Frank Row, Avon; 2nd owner, Thos. S. Henderson, Rockton; sire Delwin-206-; dam Lady Elgin-322-by Revell's Boar, (imp.)-105-; Woodland's Queen, (imp.)-144-(Vol. IV), by Gun Hill Prince (1591), etc.

-452-

LUCY.

Farrowed Oct. 12, 1895; bred by Frank Row, Avon; sire Delwin-206-; dam Lady Elgin-322-by Revell's Boar, (imp.)-106-; Woodland's Queen, (imp.)-144-(Vol. IV), by Gun Hill Prince (1591), etc.

-453-

BEAUTY II.

Farrowed March 14, 1895; bred by Frank Row, Avon; sire Delwin-206-; dam Princess-448-by Gun Hill Reliance, (imp.)-175-; dam Dorchester Heroine, (imp.)-149-(Vol. IV), by The Swell (1657), etc.

-454-

PEGGY.

Farrowed Oct. 20, 1894; bred by J. L. Revell, Putnam; 2nd owners, Ontario Agricultural College, Guelph; sire Buffalo Bill -143-; dam Daisy-147-by Revell's Boar, (imp.)-106-; Woodland's Queen, (imp.)-144-by Gun Hill Prince (1591); Dorridge Countess (2778), by Monarch (1613); Earlswood Queen.

-455-

MAPLE QUEEN.

Farrowed Oct. 20, 1894; bred by J. L. Revell, Putnam; 2nd owners, Ontario Agricultural College, Guelph; sire Buffalo Bill -143-; dam Daisy-147-by Revell's Boar, (imp.)-106-; Woodland's Queen, (imp.)-144-by Gun Hill Prince (1591); Dorridge Countess (2778), by Monarch (1613); Earlswood Queen.

-456-

AMBER NORA.

Farrowed May 3, 1895; bred by John Bell, Amber; 2nd owner, A. McKay, Indian Head, Assa.; sire King George-216-; dam Modesty-412-by Norman's Pride, (imp.)-1-(2207); L'Amaroux Susie, (imp. in dam)-13-by The Swell (1657); Sally Ann, (imp.)-1-(3908), by Curly (633); Sally (564), by Redskin (421); Sanda (274), by Sharpe's Boar; Norman's Sow.

-457-

AMBER BELL.

Farrowed May 3, 1895; bred by John Bell, Amber; 2nd owner, S. A. Bedford, Brandon, Man.; sire King George-216-; dam Modesty-412-by Norman's Pride, (imp.)-1-(2207), etc. See-456-.

-458-

AMBER MAY.

Farrowed May 12, 1895; bred by John Bell, Amber; 2nd owner, W. M. Blair, Nappan, N.S.; sire Amber Rodman-319-; dam Irene-413-by Columbus Chief-230-; Glenvale Rose-267-by Jonathan-13-; Amber Jane-15-by Norman's Pride, (imp.) -1-(2207); L'Amaroux Susie, (imp in dam)-13-by The Swell (1657), etc. See-456-.

-459-

RUBY II.

Farrowed May 14, 1894; bred by Frank Row, Avon; 2nd owner, Mr. Carroll, Norwich; sire Elmore-207-; dam Ruby -232-by Buffalo Bill-143-; Sally-209-by Revell's Boar, (imp.) -106-; Woodland's Queen, (imp.)-144-(Vol. IV), by Gun Hill Prince (1591), etc.

-460- **ROSE.**

Farrowed March 27, 1894; bred by W. H. Wilkinson, Brampton; sire Amber Jim IV-47-; dam Ruey-25-by Robin Hood, (imp.)-14-; Lady Rosalind, (imp.)-20-(Vol. II), by Royal George (1175), etc.

-461- **ADA.**

Farrowed July 1, 1895; bred by W. H. Wilkinson, Brampton; sire Bob-213-; dam Rose-460-by Amber Jim IV-47-; Ruey-25-(Vol. II), by Robin Hood, (imp.)-14-, etc. See-460-

-462- **COLLINGWOOD CHOICE.**

Farrowed May 7, 1894; bred by H. George & Sons, Crampton; 2nd owner, A. & H. Foreman, Collingwood; sire Amber Jim II-154-; dam Red Skin-106-by Short Nose, (imp.)-88-; Countess II, (imp.)-105-(Vol. III), by Gun Hill Prince (1591), etc.

-463- **NELLIE H.**

Farrowed April 3, 1895; bred by J. F. Brownridge, Ashgrove; 2nd owners, J. T. McKenzie, Esquesing; sire Bob-213-; dam Fanny-257-by Amber Jim IV-47-; Middleton Mimulus V-59-by Coleshill Hero, (imp.)-31-; Middleton Mimulus II-54-by Ingersoll Duke, (imp.)-12-; Middleton Mimulus, (imp.)-12-by Middleton Monarch (1161), etc.

-464- **SWEET GIRL.**

Farrowed May, 1894; bred by W. H. Odell, Belmont; sire Rodman-166-; dam Curly Grant-191-by Revell's Boar, (imp.)-106-; Curly, (imp.)-134-(Vol. IV), by Gun Hill Prince (1591), etc.

-465- **SWEET LASS.**

Farrowed April 6, 1895; bred by W. H. Odell, Belmont; 2nd owner, Dr. Manchester, St. John, N.B.; sire Belmont King-261-; dam Ingersoll Lady-224-by Buffalo Bill, (imp.)-143-; Sally-209-by Revell's Boar, (imp.)-106-; Woodland's Queen, (imp.)-144-(Vol. IV), by Gun Hill Prince (1591), etc.

-466- **LAST LOOK.**

Farrowed April 28, 1895; bred by Norman M. Blain, St. George; 2nd owner, Geo. Knill, Canning; sire Rattler-27-; dam Amber Rose-72-by Norman's Pride, (imp.)-1-(2207); Middleton Mimulus, (imp.)-12-(3828), by Middleton Monarch (1161), etc.

-467- **PRISCILLA.**

Farrowed March 1, 1895; bred by John C. Nichol, Hubrey; 2nd owner, J. H. Simonton, Chatham: sire Rob Roy-344-; dam Elmdale Queen, (imp.)-82-(Vol. III), by Middleton Monarch (1161), etc.

-468- **RACHEL.**

Farrowed March 1, 1895; bred by John C. Nichol, Hubrey; sire Rob Roy-344-; dam Elmdale Queen, (imp.)-82-(Vol. III), by Middleton Monarch (1161), etc.

-469- **ALVINSTON MAID.**

Farrowed Aug. 7, 1895; bred by John C. Nichol, Hubrey; 2nd owner, Adam Clark, Alvinston; sire Leo-381-; dam Maud -236-by Buffalo Bill--143-; Ruby-211-by Revell's Boar, (imp.) -106-; Woodland's Queen, (imp.)-144-(Vol. IV), by Gun Hill Prince (1591), etc.

-470- **DOLLY**

Farrowed April 5, 1894; bred by T. G. Telfer, Ingersoll; 2nd owner, J. H. Tennent, London; 3rd owner, Sidney Riddle, Prospect Hill; sire Nimrod, (imp.)-174-; dam Nancy-255-by Buffalo Bill-143-; Sally-209-(Vol. V), by Revell's Boar, (imp.) -106-, etc. See-465-.

-471- **SISSY.**

Farowed March 25, 1895; bred by Sidney Riddle, Prospect Hill; 2nd owner, R. A. Wallers, Prospect Hill; sire Buckeye -251-; dam Dolly-470-by Nimrod, (imp.)-174-, etc. See -470-.

-472- **MAGGIE.**

Farrowed Sept. 1, 1894; bred by J. H. Simonton, Chatham; 2nd owner, W. P. Huff, Chatham; sire Long Jim-262-; dam Chatham Girl, (imp.)-250-(Vol. V), by Middleton Monarch (1161), etc.

-473- **McGARVIN'S CHOICE.**

Farrowed May 12, 1895; bred by J. H. Simonton, Chatham; 2nd owner, Joseph McGarvin, Chatham; sire Long Jim-262-; dam Amber Lily-268-by Columbus Chief-230-; Glenvale Rose-267-(Vol. V), by Jonathan-13-, etc. See-413-.

-474- **MAY GIRL.**

Farrowed May 12, 1895; bred by J. H. Simonton, Chatham; sire Long Jim-262-; dam Amber Lily-268-by Columbus Chief -230-; Glenvale Rose-267-(Vol. V), by Jonathan-13-, etc. See -413-.

-475- **BRIGDEN QUEEN.**

Farrowed March 1, 1895; bred by John Downham, Wisbeach; 2nd owner, Harry Parr, Brigden; sire Briery Banks Watty -169-; dam Wisbeach Belle-81-by Amber Joe-10-; Susan, (imp.)-9-by Newcastle Hero (889), etc.

-476- **AMBER RUBY.**

Farrowed May 3, 1895; bred by John Bell, Amber; 2nd owners, Massachusetts Agricultural Society, Amherst, Mass., U.S.; sire King George-216-; dam Modesty 412-by Norman's Pride, (imp.)-1-(2207), etc. See-412-.

-477- **SPRUCE GROVE SALLY.**

Farrowed June 12, 1895; bred by J. F. Master, New Dundee; 2nd owners, St. John Agricultural Society, St. John, N.B.; 3rd owner, C. Hales, St. John, N.B.; sire Red Dick-390-; dam Amber Sally III-155-by Norman's Pride, (imp.)-1-(2207); L'Amaroux Susie, (imp. in dam)-13-by The Swell (1657), etc. See-456-.

-478- **NEWBURY MAID.**

Farrowed Sept. 8, 1895; bred by Chas. C. Doe, South Newbury, Vt., U.S.; sire Newbury Chief-335-; dam Lady Springbrook-359-by British Chieftain, (imp.)-112-; Briery Banks Queen-176-by Roland-23-; Amber Sarah-44-by Ingersoll Duke, (imp.)-12-; Middleton Mimulus, (imp.)-12-(3828), by Middleton Monarch (1161), etc.

-479- **LADY ROYAL.**

Farrowed Sept. 8, 1895; bred by Chas. C. Doe, South Newbury, Vt., U.S.; sire Newbury Chief-335-; dam Lady Springbrook-359-(Vol. V), by British Chieftain, (imp.)-112-, etc. See -478-.

-480- **HAVERHILL MAID.**

Farrowed Oct. 7, 1895; bred by Chas. C. Doe, South Newbury, Vt., U.S.; 2nd owner, E. Bertram Pike, Pike Station, N.H., U.S.; sire Excelsior-336-; dam Newbury Belle-360-by Pride of York-60-; Birmingham Belle, (imp. in dam)-219-by Birmingham Hero (2907); Cliffe Belle II, (imp.)-136-by Uncle John (2245); Cliff Belle (4242), by Plymouth Brother (2209); Red Queen (2062), by Red Skin (421); Norman's Old Sow.

-481- **BELLE OF TROY.**

Farrowed Oct. 7, 1895; bred by Chas. C. Doe, South Newbury, Vt., U.S.; 2nd owner, John W. Currier, North Troy, Vt., U.S.; sire Excelsior-336-; dam Newbury Belle-360-(Vol. V), by Pride of York-60-, etc. See-480-.

-482- **MARY OF ORANGE.**

Farrowed Oct. 7, 1895; bred by Chas. C. Doe, South Newbury, Vt., U.S.; sire Excelsior-336-; dam Newbury Belle-360-(Vol. V), by Pride of York-60-, etc. See-480-.

-483- **ORANGE LADY.**

Farrowed Oct. 7, 1895; bred by Chas. C. Doe, South Newbury, Vt., U.S.; sire Excelsior-336-; dam Newbury Belle-360-(Vol. V), by Pride of York-60-, etc. See-480-.

-484- **WOODLAND'S HEROINE.**

Farrowed Nov. 12, 1894; bred by R. Sutherland, Jr., Dorchester; 2nd owner, H. Revell, Ingersoll; sire Nimrod, (imp.)-174-; dam Canada's Queen-187-by Glen Rex, (imp.)-15-; Dorchester Heroine, (imp.)-149-(Vol. IV), by The Swell (1657), etc.

-485- **DAISY GIRL.**

Farrowed March 24, 1894; bred by J. H. Simonton, Chatham; 2nd owner, W. P. Huff, Chatham; sire Duke of Kent, (imp.)-116-; dam Chatham Girl, (imp.)-250-(Vol. V), by Middleton Monarch (1161), etc.

-486- **BIG FAN.**

Farrowed March 24, 1894; bred by J. H. Simonton, Chatham; 2nd owner, W. P. Huff, Chatham; sire Duke of Kent, (imp.)-116-; dam Chatham Girl, (imp.)-250-(Vol. V), by Middleton Monarch (1161), etc.

-487- **PAYNE'S CHOICE.**

Farrowed March 28, 1895; bred by John H. Simonton, Chatham; 2nd owner, J. J. Payne, Chatham; sire Long Jim-262-; dam Long Beauty-271-by Duke of Kent, (imp.)-116-; Chatham Girl, (imp.)-250-(Vol. V), by Middleton Monarch (1161), etc.

-488- **DEW DROP IV.**

Farrowed Aug. 15, 1894; bred by H. George & Sons, Crampton; 2nd owner, J. H. Chalk, Calton; sire Short Nose, (imp.)-88-; dam Countess II, (imp.)-105-(Vol. III), by Gun Hill Prince (1591), etc.

-489- **ROSA LASS.**

Farrowed March 20, 1895; bred by W. P. Huff, Chatham; 2nd owner, Dan Pyane, Chatham; sire Long Jim-262-; dam Daisy Girl-485-by Duke of Kent, (imp.)-116-, etc. See-485-.

-490- **RALEIGH LASS.**

Farrowed March 20, 1895; bred by W. P. Huff, Chatham; 2nd owner, J. J. Payne, Chatham; sire Long Jim-262-; dam Daisy Girl-485-by Duke of Kent, (imp.)-116-, etc. See-485-.

-491- **BESSIE QUEEN.**

Farrowed Sept. 16, 1895; bred by A. Dunn, Ingersoll; 2nd owner, J. W. Arnold, Jr., Bessie, Georgie, U. S.; sire Gun Hill Reliance, (imp.)-175-; dam Gun Hill Princess II, (imp.)-150-; (Vol. IV), by Gun Hill Prince (1591), etc.

-492- **BESSIE PRINCESS.**

Farrowed Sept. 16, 1895; bred by A. Dunn, Ingersoll; 2nd owner, J. W. Arnold, Jr., Bessie, Georgie, U. S.; sire Gun Hill Reliance, (imp.)-175-; dam Gun Hill Princess II, (imp.)-150-(Vol. IV), by Gun Hill Prince (1591), etc.

-493- **LADY BLAKE.**

Farrowed July 1, 1894; bred by A. Dunn, Ingersoll; 2nd owner, John Campbell, Bayfield; 3rd owner, Alex. Thompson, Blake; sire Gun Hill Reliance, (imp.)-175-; dam Ingersoll Duchess, (imp.)-179-(Vol. V), by Gun Hill Prince (1591), etc.

-494- **JERUSHA.**

Farrowed Sept. 4, 1895; bred by John C. Nichol, Hubrey; 2nd owner, J. H. Chalk, Calton; 3rd owner, Thos. Cahill, West Lorne; sire Elmdale Lad-279-; dam Elmdale Queen, (imp.) -82-(Vol. III), by Middleton Monarch (1161), etc.

-495- **O. A. C 108.**

Farrowed Sept. 2, 1895; bred by J. L. Revell, Putnam; farrowed the property of Ontario Agricultural College, Guelph; 2nd owner, A. Hales, Guelph; sire Woodland's Duke-196-; dam Peggy-454-by Buffalo Bill-143-, etc. See-454-.

-496- **O. A. C. 109.**

Farrowed Sept. 2, 1895; bred by J. L. Revell, Putnam; farrowed the property of Ontario Agricultural College, Guelph; 2nd owner, John Hord & Son, Parkhill; sire Woodland's Duke -196-; dam Peggy-454-by Buffalo Bill-143-, etc. See-454-.

-497- **O. A. C. 110.**

Farrowed Sept. 2, 1895; bred by J. L. Revell, Putnam; farrowed the property of Ontario Agricultural College, Guelph; 2nd owner, J. Hord & Son, Parkhill; sire Woodland's Duke-196-; dam Peggy-454-by Buffalo Bill-143-, etc. See-454-.

-498- **O. A. C. 111.**

Farrowed Sept. 2, 1895; bred by J. L. Revell, Putnam; farrowed the property of Ontario Agricultural College, Guelph; 2nd owner, A. Hales, Guelph; sire Woodland's Duke-196-; dam Peggy-454-by Buffalo Bill-143-, etc. See-454-.

-499- **O. A. C. 112.**

Farrowed Sept. 2, 1895; bred by J. L. Revell, Putnam; farrowed the property of Ontario Agricultural College, Guelph; 2nd owner, C. Davidson, Acton; sire Woodland's Duke-196-; dam Peggy-454-by Buffalo Bill-143-, etc. See-454-.

-500- **O. A. C. 120.**

Farrowed Sept. 12, 1895; bred by J. L. Revell, Putnam; farrowed the property of Ontario Agricultural College, Guelph; 2nd owner, A. Hales, Guelph; sire Woodland's Duke-196-; dam Maple Queen-455-by Buffalo Bill-143-, etc. See-455-.

-501- **O. A. C. 121.**

Farrowed Sept. 12, 1895; bred by J. L. Revell, Putnam; farrowed the property of Ontario Agricultural College, Guelph; 2nd owner, W. Oliver, Branchton; sire Woodland's Duke-196-; dam Maple Queen-455-by Buffalo Bill-143-, etc. See-455-.

-502- **O. A. C. 122.**

Farrowed Sept. 12, 1895; bred by J. L. Revell, Putnam; farrowed the property of Ontario Agricultural College, Guelph; 2nd owner, Wm. Oliver, Branchton; sire Woodland's Duke-196-; dam Maple Queen-455-by Buffalo Bill-143-, etc. See-455-.

-503- **O. A. C. 123.**

Farrowed Sept. 12, 1895; bred by J. L. Revell, Putnam; farrowed the property of Ontario Agricultural College, Guelph; 2nd owner, A. Hales, Guelph; sire Woodland's Duke-196-; dam Maple Queen-455-by Buffalo Bill-143-, etc. See-455-.

-504- **AMBER QUEEN.**

Farrowed May 3, 1895; bred by John Bell, Amber; 2nd owners, Iowa Agricultural College Farm, Ames, Ia., U.S.; sire King George-216-; dam Modesty-412-by Norman's Pride, (imp.)-1-(2207), etc. See-412-.

-505- **ALICE.**

Farrowed April, 1895 ; bred by Wm. Butler & Son, Dereham Centre; sire Amber Jim II-154-; dam Amber Mary-16-by Norman's Pride, (imp.)-1-(2207); L'Amaroux Susie, (imp. in dam)-13-by The Swell (1657); Sally Ann, (imp)-1-(3908), by Curly (633), etc.

-506- **SALLIE.**

Farrowed Aug., 1895 ; bred by Thos. Butler, Dereham Centre ; 2nd owners, Wm. Butler & Son, Dereham Centre; sire Amber Jim II-154-; dam Amber Jess-45-by Ingersoll Duke, (imp.) -12-; Middleton Mimulus, (imp.)-12-(3828), by Middleton Monarch (1161), etc.

-507- **RED ROSE.**

Farrowed Aug. 3, 1894 ; bred by H. George & Sons, Crampton ; sire Rex-177-; dam Dora-197-by Amber Jim II-154-; Abbigal-160-by Ingersoll Duke, (imp.)-12-; Middleton Mimulus, (imp.)-12-(3828), by Middleton Monarch (1161), etc.

-508- **ANNIE.**

Farrowed Oct. 20, 1894 ; bred by J. L. Revell, Putnam ; 2nd owner, J. H. Chalk, Calton; 3rd owner, H. George & Sons, Crampton ; sire Buffalo Bill-143-; dam Daisy-147-by Revell's Boar, (imp.)-106-; Woodland's Queen, (imp.)-144-(Vol. IV,) by Gun Hill Prince (1591), etc.

-509- **TECA.**

Farrowed March 12, 1895 ; bred by H. George & Sons, Crampton ; sire Short Nose, (imp.)-88-; dam Dora-197-by Amber Jim II-154-; Abbigal-160-(Vol. IV), by Ingersoll Duke, (imp.) -12-, etc. See-507-.

-510- **JENNIE.**

Farrowed March 1, 1894 ; bred by R. Sutherland, Dorchester ; 2nd owner, W. Row, Avon ; 3rd owner, J. Fulton, Brownsville; sire Gun Hill Reliance, (imp.)-175-; dam Dorchester Heroine, (imp.)-149-(Vol. IV), by The Swell (1657), etc.

-511- **UNION GIRL.**

Farrowed May 1, 1894; bred by Frank Row, Avon; 2nd owner, O. Pollard, Union; sire Kipp's Boar-393-; dam Lady Elgin-322-by Revell's Boar, (imp.)-106-; Woodland's Queen, (imp.)-144-(Vol. IV), by Gun Hill Prince (1591), etc.

-512- **FORSAKEN GIRL.**

Farrowed July 26, 1894; bred by Chas. Jenkin, Hubrey; 2nd owner, W. H. Odell, Belmont; sire Goldfinder-233-; dam Elinor-152-by Revell's Boar, (imp.)-106-; Woodland's Queen, (imp.)-144-(Vol. IV), by Gun Hill Prince (1591), etc.

-513- **JULIETTE.**

Farrowed May 2, 1894; bred by M. J. Reesor, Cedar Grove; 2nd owner, A. Hoover, Green River; sire The Earl-61-; dam Dewdrop-79-by Norman's Pride, (imp.)-1-(2207); L'Amaroux Susie, (imp. in dam)-13-by The Swell (1657); Sally Ann, (imp.) -1-(3908), by Curly (633), etc.

-514- **AMBER ROSE.**

Farrowed March 28, 1895; bred by Fred Dawson, Collingwood; 2nd owner, B. B. Osler, Toronto; sire Arthur-111-; dam Thedford Lass-205-by Amber Joe-10-; Betsy Ann-38-by General Brock, (imp.)-33-; Queen Elizabeth, (imp.)-36-(Vol. II) by Whitacre Duke (2249), etc.

-515- **COUNTY GREY.**

Farrowed March 28, 1895; bred by Fred Dawson, Collingwood; 2nd owner, B. B. Osler, Toronto; sire Arthur-111-; dam Thedford Lass-205-(Vol. V), by Amber Joe-10-, etc. See -514-.

-516- **SHAKESPEARE LASS.**

Farrowed Aug. 7, 1895; bred by Levi Master, Haysville; 2nd owner, Alex. McTavish, Shakespeare; sire Red Dick-390-; dam Cliff Belle's Princess-395-by British Chieftain, (imp.)-112-; Cliff Belle II, (imp.)-136-(Vol. IV), by Uncle John (2245), etc.

-517- **MILLIE.**

Farrowed March 21, 1895; bred by Frank Row, Avon; sire Delwin-206-; dam Lady Elgin-322-by Revell's Boar, (imp.) -106-; Woodland's Queen, (imp.)-144-(Vol. IV), by Gun Hill Prince (1591), etc.

INDEX TO TAMWORTH BOARS.

No.	Names of Boars.	Page.
415	Acme, by Canada King–405–	12
368	Algoma's King, by Pride of Dundee –187–	5
362	Amber Duke, by Rodman–166–	4
425	Amber George, by Amber Rodman –319–	13
377	Amber Monarch, by Rodman–166–	6
357	Austin's Pride, by Austin–91–	3
446	Baker, by Amber Jim II–154–	16
348	Ballymote, by Buffalo Bill–143–	2
447	Banker, by Amber Jim II–154–	16
431	Belleville Prince, by Woodland's Duke–196–	14
449	Berdom, by Amber Jim II–154–	16
444	Bismarck Chief, by Last Look II –409–	16
375	Bob Ingersoll, by Nimrod, (imp.) –174–	6
343	Bosanquet Boy, by Charley–126–	1
404	Brampton Boy, by Bob–213–	10
361	Brandon Model, by Brandon Boy, (imp.)–100–	4
392	Brant, by Alick–84–	8
420	Bridegroom, by Gun Hill Reliance, (imp.)–175–	12
342	Brooklin Boy, by Jonathan–13–	1
448	Burton, by Amber Jim II–154–	16
401	Call Me, by Amber Rodmam–319–	10
405	Canada's King, by Gun Hill Reliance, (imp.)–175–	10
403	Candidate, by Kipp's Boar–393–	10
385	Carleton Red, by Agricola–191–	7
426	Climax, by Briery Banks Hugo–167–	13
462	Commissioner, by Rob Roy–344–	18
371	Crown King, by Short Nose, (imp.) –88–	5
364	David, by Amber Hamilton–156–	4
398	Dick, by Delwin–206–	9
395	Duke of Avon, by Brownsville Duke –104–	9
424	Duke of Walter Falls, by Amber Jim II–45–	13
370	Dundee Chief, by Alick–84–	5
365	Fitzgerald, by Birmingham Duke, (imp. in dam)–113–	5
419	Fraserville King, by Amber Jim II –154–	12
450	Free Trade, by Briery Banks Hugo –167–	16
416	Fydell, by Jack–387–	12
417	Glazier, by Jack–387–	12
399	Harry, by Delwin–206–	9
396	Huntley Prince, by Wolverton Chief –327–	9
454	Jack, by Charley–126–	17
354	Jack, by Goldfinder–238–	3
387	Jack, by Revell's Boar, (imp.)–106–	8
459	Jim Collingwood, by Arthur–111–	18
383	Jubilee Chief, by Rex–177–	7
351	Jumbo, by Gun Hill Reliance (imp)–175–	2
427	Jumbo, by Pioneer–193–	13
355	King Charles, by Goldfinder–238–	3
452	King George, by Short Nose, (imp.) –88–	17
359	King George, by Rex, (imp.)–177–	4
408	King George II, by Rex–177–	11
393	Kipp's Boar, by Revell's Boar, (imp.) –106–	8
353	Komoka Pride, by Coleshill Hero, (imp.)–31–	3
366	Laird of Laird, by Pride of Dundee –187–	5
409	Last Look, by Amber Jim II–154–	11
381	Leo, by Elmdale Monarch, (imp.) –62–	7
384	Lofty, by Rex–177–	7
360	Lord Douglas, by Birmingham Duke, (imp. in dam)–113–	4
352	Lord Nelson II, by Gun Hill Reliance (imp.)–175–	3
430	Lord Troy, by Newbury Chief–335–	14
394	Louis, by Kipp's Boar–393–	9
380	Louis Napoleon, by Acacia–162–	7
414	Luck, by Belmont King–261–	11
388	Major, by Nelson, (imp.)–71–	8
389	Marshal, by Nelson, (imp.)–71–	8
391	McGinty, by British Chieftain, (imp.) –112–	8
376	McNab, by Birmingham Duke, (imp. in dam)–113–	6
378	Morgan, by Birmingham Duke, (imp. in dam)–113–	6
432	O. A. C. 102, by Woodland's Duke –196–	14
433	O. A. C. 103, by Woodland's Duke –196–	14
434	O. A. C. 104, by Woodland's Duke –196–	14

No.	Names of Boars.	Page.
435	O. A. C. 105, by Woodland's Duke -196-	14
436	O. A. C. 106, by Woodland's Duke -196-	15
437	O. A. C. 107, by Woodland's Duke -196-	15
438	O. A. C. 114, by Woodland's Duke -196-	15
439	O A. C. 115, by Woodland's Duke -196-	15
440	O. A. C. 116, by Woodland's Duke -196-	15
441	O. A. C. 117, by Woodland's Duke -196-	15
442	O. A. C. 118, by Woodland's Duke -196-	15
443	O. A. C. 119, by Woodland's Duke -196-	15
406	Odell King, by Belmont King-261-	16
350	Orange Billy, by Goldfinder-238-	10
461	Parnell, by Briery Banks Hugo-167-	2
356	Peter, by Glen Rex, (imp.)-15-	18
429	Pike's Chief, by Newbury Chief-335-	3
423	Pride of Chatham, by Long Jim-262-	14
428	Pride of Essa, by Pioneer-193-	13
421	Pride of Kent, by Amber Luther-245-	13
460	Pride of Mona, by Bob-213-	12
379	Pride of Stanley, by Baird-56-	18
369	Pride of the North, by Pride of Dundee-187-	7
457	Pride of Vesta, by Rex-177-	5
373	Quaker Hill, by Jonathan-13-	17
422	Raleigh Boy, by Long Jim-262-	6
390	Red Dick, by Sultan-346-	13
341	Red Jack, by Duke of Kent, (imp.) -116-	8
458	Red Skin, by Rex-177-	1
382	Reveller, by Amber Rodman-319-	18
374	Rickety Bones, by Jonathan-13-	7
344	Rob Roy, by Buffalo Bill-143-	6
410	Rob Roy, by Buffalo Bill-143-	1
413	Rob's Choice, by Rattler-27-	11
363	Romeo, by Birmingham Duke, (imp. in dam)-113-	13
411	Royal King, by Rob-213-	4
455	Royal Tom, by Duke of Dorchester -131-	11
418	Ruben, by Bob-215-	17
367	Rufus, by Pride of Dundee-187-	12
402	Senator, by Kipp's Boar-393-	5
453	Short Tail, by Gun Hill Reliance, (imp.)-175-	10
445	Slicer, by Amber Jim II-154-	17
372	Springbrook Hero, by British Chieftain, (imp.)-112-	16
407	Spruce Grove Model, by Briery Bank's Hugo-167-	6
412	Spruce Lodge Hero, by Ambition -142-	10
451	Spruce Lodge Hero, by Ambition -142-	17
400	St. Andrew's Dick, by Amber Dick -81-	11
346	Sultan, by Coleshill Hero, (imp.)-31-	9
347	Surprise II, by Buffalo Bill-143-	2
456	Sweepstake, by Duke of Dorchester -131-	2
358	Tam Glen, by British Chieftain, (imp.) -112-	17
345	The Count, by Elmdale Monarch, (imp.)-62-	3
397	Tom, by Delwin-206-	1
386	Vanguard, by Amber Rodman-319-	9
349	Wolverton Pride, by Wolverton Chief -327-	8
		2

INDEX TO TAMWORTH SOWS.

No.	Names of Sows.	Page.
461	Ada, by Bob-213-	29
505	Alice, by Amber Jim II-154-	35
401	Alice, by Elmdale Monarch, (imp.) -62-	20
469	Alvinston Maid, by Leo-381-	30
457	Amber Belle, by King George-216-.	28
424	Amber Duchess, by King George -216-	24
458	Amber May, by Amber Rodman-319-	28
456	Amber Nora, by King George-216-.	28
425	Amber Princess, by King George -216-	24
504	Amber Queen, by King George-216-	34
514	Amber Rose, by Arthur-111-	36
476	Amber Ruby, by King George-216-.	31
508	Annie, by Buffalo Bill-143-	35
450	Beauty, by Delwin-206-	27
453	Beauty II, by Delwin-206-	27
445	Beauty Spot, by Rattler-27-	26
481	Belle of Troy, by Excelsior-336-	32
492	Bessie Princess, by Gun Hill Reliance, (imp.)-175-	33
491	Bessie Queen, by Gun Hill Reliance, (imp.)-175-	33
396	Betsy, by Amber Hamilton-156-	20
406	Betsy, by Elmdale Monarch, (imp.) -62-	21
414	Betsy Jane, by Pride of Dundee-187-	22
486	Big Fan, by Duke of Kent, (imp.) -116-	32
405	Blanche, by Goldfinder-238-	21
398	Bosanquet Girl, by Thedford Pride, (imp,)-6-	20
402	Bride, by Revell's Boar, (imp.)-106-	20
475	Brigden Queen, by Briery Banks Watty-169-	31
432	Carleton Rose, by Andew-67-	25
399	Carroll Queen, by Rob Roy-344-	20
393	Cliff Belle's Heroine, by British Chieftain, (imp.)-112-	19
395	Cliff Belle's Princess, by British Chieftain, (imp.)-112-	19
394	Cliff Belle's Queen, by British Chieftain, (imp.)-112-	19
462	Collingwood Choice, by Amber Jim II-154-	29
408	Concord Lass, by Alick-84-	21
407	Concord Queen, by Robin Hood, (imp.)-14-	21

No.	Names of Sows.	Page.
447	Countess, by Buffalo Bill-143-	27
515	County Grey, by Arthur-111-	36
485	Daisy Girl, by Duke of Kent, (imp.) -116-	32
488	Dew Drop IV, by Short Nose, (imp.) -88-	32
470	Dolly, by Nimrod, (imp.)-174-	30
409	Dundee Lady, by Alick-84-	21
438	Flora, by Andrew-67-	25
512	Forsaken Girl, by Goldfinder-233	36
416	Gipsy, by Pride of Dundee-187-	22
411	Grant's Choice, by Amber Jim II-154-	22
410	Huff's Choice, by Duke of Kent, (imp.)-116-	22
480	Haverhill Maid, by Excelsior-336-.	31
413	Irene, by Columbus Chief-230-	22
426	Island Maid, by Elmdale Monarch, (imp.)-62-	24
434	Jane Rose, by Andrew-67-	23
510	Jennie, by Gun Hill Reliance, (imp.) -175-	35
494	Jerusha, by Elmdale Lad-279-	33
513	Juliette, by The Earl-61-	36
451	Kate, by Delwin-206-	27
493	Lady Blake, by Gun Hill Reliance, (imp.)-175-	33
417	Lady of Laird by Pride of Dundee -187-	23
479	Lady Royal, by Newbury Chief-335-	31
466	Last Look, by Rattler-27-	29
421	Linnel Queen, (imp.) Eiffel (1595)	23
436	Lolo, by Andrew-67-	25
419	Lucy, by Amber Hamilton-156-	23
452	Lucy, by Delwin-206-	27
435	Mabel, by Andrew-67-	25
472	Maggie, by Long Jim-262-	30
455	Maple Queen, by Buffalo Bill-143-	28
430	March Rose, by Andrew-67-	24
482	Mary of Orange, by Excelsior-336-	32
474	May Girl, by Long Jim-262-	30
473	McGarvin's Choice, by Long Jim-262-	30
444	Mildred, by Springbrook Hero-372-	26
437	Middleton May II, by Andrew-67-	25
396	Millie, by Delwin-206-	36
403	Miss Fulton, by Goldfinder-238-	20
427	Miss Kennedy, by Ranger-28-	24
412	Modesty, by Norman's Pride, (imp.)-1-	22

No.	Names of Sows.	Page.
463	Nellie H, by Bob–213–	29
433	Nepean Rose, by Andrew–67–	25
478	Newbury Maid, by Newbury Chief –335–	31
495	O. A. C. 108, by Woodland's Duke –196–	33
496	O. A. C. 109, by Woodland's Duke –196–	33
497	O. A. C. 110, by Woodland's Duke –196–	33
498	O. A. C. 111, by Woodland's Duke –196–	34
499	O. A. C. 112, by Woodland's Duke –196–	34
500	O. A. C. 120, by Woodland's Duke –196–	34
501	O. A. C. 121, by Woodland's Duke –196–	34
502	O. A. C. 122, by Woodland's Duke –196–	34
503	O. A. C. 123, by Woodland's Duke –196–	34
439	Olivia, by Revell's Boar, (imp.)–106–	34
483	Orange Lady, by Excelsior–336–	26
431	Ottawa Jane, by Andrew–67–	32
487	Payne s Choice, by Long Jim–262–	25
454	Peggy, by Buffalo Bill–143–	32
428	Pork Packer's Favorite, by Amber Jim II–154–	28
448	Princess, by Gun Hill Reliance, (imp.) –175–	24
467	Priscilla, by Rob Roy–344–	27
423	Queen Mary, by Gun Hill Reliance, (imp.)–175–	30
468	Rachel, by Rob Roy–344–	23
490	Raleigh Lass, by Long Jim–262–	30
443	Red Beauty, by Nelson, (imp.)–71–	33
442	Red Queen, by Nelson, (imp.)–71–	26
507	Red Rose, by Rex–177–	26
415	Red Squaw, by Pride of Dundee–187–	35
489	Rosa Lass, by Long Jim–262–	22
441	Rosalie, by Nelson, (imp.)–71–	33
460	Rose, by Amber Jim IV–47–	26
404	Rosy B, by Goldfinder–238–	29
459	Ruby II, by Elmore–207–	21
506	Sallie, by Amber Jim II–154–	28
449	Sally, by Kipp's Boar–393–	35
516	Shakespeare Lass, by Red Dick–390–	27
471	Sissy, by Buckeye–251–	36
392	Springbrook Eva, by Pride of York –60–	30
390	Springbrook Jane, by British Chieftain, (imp.)–112–	19
420	Springbrook Lucy, by British Chieftain, (imp.)–112–	19
391	Springbrook Sarah, by Pride of York –60–	23
418	Spruce Grove Molly, by British Chieftain, (imp.)–112–	19
477	Spruce Grove Sally, by Red Dick –390–	23
429	Sunray, by Rex–177–	31
397	Susan, by Amber Dun–64–	24
440	Susan, by Nimrod, (imp.)–174–	20
464	Sweet Girl, by Rodman–166–	26
465	Sweet Lass, by Belmont King–261–	29
509	Teca, by Short Nose, (imp.)–88–	29
446	Trilby, by Revell's Boar, (imp.)–106–	35
511	Union Girl, by Kipp's Boar–393–	27
400	Wolverton Nellie, by Wolverton Chief –327–	35
484	Woodland's Heroine, by Nimrod, (imp.)–174–	29 32

DUROC-JERSEY SWINE RECORD.

VOL. II.

INDEX

— TO —

BREEDERS, IMPORTERS AND OWNERS

— OF —

DUROC-JERSEY PIGS

IN THIS VOLUME.

B stands for breeder ; *I* for importer, and *O* for owner.

The numbers refer to the page the full pedigree of the animal is to be found upon.

Armstrong, Adam, Mosside ; o 4.
Armstrong, David, Mosside ; o 15, o 16.
Atkins, Frank, Yarker ; o 2, o 13.
Austice, Chas., Springford ; b 3, b 4 (4), b 14.
Baker, Edward, Amherst, N. S. ; o 11 (2).
Barber, Frank J., Georgetown ; o 14.
Berdan & McNeil, Strathburn ; b 2, o 6, b 6 (2), b 8, b 13 (2), b 16 (2), o 16, b 21.
Betts, Robt., Walton ; o 2.
Bilton Snary & Son, Croton ; b 15 (2).
Black, W. D., Parham ; o 3.
Bowers, Anthony, Concord ; o 5,
Burley, Henry, Wilton ; o 2, o 14.
Butler & Son, Wm., Dereham Centre ; b 3, o 3, o 4 (4), b 6, b 14, (3), o 14, b 15.
Charlton, Geo., Concord ; o 17 (2).
Childs, John W., Tottenham ; o 3.
Clingersmith, David, Moravian Town ; o 4.
Cook, Albert R., Edy's Mills ; o 6.
Day, Samuel, St. Thomas ; b 10, b 21.
Donoho, John, Ridgetown ; b 20.
Edwards, Henry, Belgrave ; o 8, o 18.
Ellerbeck, Noble, Kepler ; o 9.
Elliott, A., Pond Mills ; o 1, o 18, b 19 (2).
Fahner, Christian, Crediton ; o 15, b 16.
Fraser & Son, I. O., Fellows ; o 5 (2), o 9, o 12, o 17 (5), b 20.
George & Sons, H., Crampton ; b 8, b 11, o 15.
Gillies, N. J., Muirkirk ; b 11 (2).
Gosnell Jonas, Highgate ; o 5, o 12, b 13, b 16.
Gosnell, Malcolm, Essex ; o 5.
Hagerty, James, Camlachie ; o 3.
Holmes, M., Port Rowan ; o 9.
Holmes, M., Walsh ; b 3, b 10, o 20, o 21, b 21 (2).
Howes, Geo., Parham ; o 16.
Hunter, A. E., Exeter ; b 4, b 15, b 16.
Hunter, John, Crydon ; o 8.
Johnson, F. P., Moscow ; o 7, o 8, o 18.
Lamarsh, Peter, Wheatley ; o 1, b 2 (2), b 7, b 9, b 11, b 13, b 15, o 18.
Lee, Damon, Colebrook ; o 12.
Lee, Jos., Dunham, Que. ; b 9, o 14, b 20.
Lockridge, John M., Hinch ; o 3.
Lyons, T. R., Waterville, N.S. ; o 11.
McBean, Alex. W., Strathburn ; o 13.
McBride, J. S., Burton, Mich., U.S. ; b 12.
McCormack, John H., Tamworth ; o 8.
McCutheson, Hugh, Glencoe ; b 6, o 6, o 11, o 13.
McPherson, Archie, Glanworth ; o 18, b 18.
McKenzie, J. & T., Scotch Block ; o 2, o 15.
Mackey, Chas., Thornbury ; o 5, o 17.
Mowbray, J. W., Whitechurch ; o 7.
Morton, S. E., Camden, Ohio, U. S. ; b 1.

Neely, Geo., Dorchester; o 18, b 18, b 20, b 21.
Neslbitt, Geo., Bothwell; o 6.
Nuttall, Geo. N., South Lake; o 8.
Patterson, Archie, Cottesloe; o 5, o 18.
Paul, Jarvis, Florence; b 3, b 4, b 5, o 11, o 15 (2), b 15 (3), b 16, o 18.
Potter, W. A., Moscow; b 10, o 16, b 21.
Plain, Samuel, Muncey; o 10, o 21.
Prindle, S. D., Thomasburg; o 3, o 14.
Reycraft, Jas., Muirkirk; b 11.
Rubbel, Jessie, Thorncliffe; o 15.
Sanders, Samuel, Round Hill, N.S.; o 5.
Secord, Solomon, Harrietsville; o 18.
Shibley, Jacob E., Harrowsmith; b 2 (2), b 3 (3), b 7 (2), b 8 (4), b 9, o 9, b 12, b 13, b 14 (4), b 16 (2), b 18, b 20.
Simmons, Geo., Wilton; o 1, o 7, o 14.
Simpson Bros., Ridgetown; b 5, b 6, o 16.
Sinclair, Wm., Varna; o 16.
Small, E. H., Norwood, Ill., U.S.; b 1, b 7 (2), o 9 (2), b 11, b 19.
Smillie, W. R., Kippen; b 2.
Spears, W. H., Bronte; o 2, b 2.
Steel, Alex., Almonte; o 2, o 8, o 13, o 19.
Sweet, A. J., Gilman, Que.; o 9.
Tape Bros., Ridgetown; b 1 (3), o 1 (2), b 2, b 4, b 5 (6), b 6, b 7, o 7 (2), b 9 (3), b 11, b 12 (8), b 13 (3), b 14, b 15, b 17 (8), b 18 (2), b 19 (4), o 19, b 20 (2), o 20.
Tape, Lawrence, Highgate; o 1, b 1.
Trappists, R. R. F. F., LaTrappe, Que; o 7, o 18.
Trestain, Geo., Strathburn; o 21.
Turner, John, Oakville; o 2, o 13.
Wilde, A., Croydon; o 20.
Wilkinson, W. H., Brampton; o 2, o 13.
Willey, Dan'l, Strathburn; o 2.
Wilson, Newrick, Brougham; o 13 (2).
Wilkinson, W. H., Brampton; b 10, b 18, b 29 (2).
Wilsie, Jacob, Thedford; o 17.
Winter, Presgrave H., South Edwinton, Assa.; o 3.
Woodlane, Jas., Orangeville; o 18.
Yapp, Wm., Brantford; o 8.

DOROC-JERSEY BOARS.

(Missing numbers were burnt in fire.)

-6- **MORTON'S INTERNATIONAL.**

Farrowed April 1, 1890; bred by S. E. Morton, Camden, Ohio, U. S.; 2nd owner, Peter Lamarsh, Wheatley; sire Troubadour, 2255, A; dam Champion Lass II, 5948, etc. See Vol. III, A.D.J.R.

-14- **DUKE OF YORK.**

Farrowed March 20, 1894; bred by Tape Bros., Ridgetown; sire Duke of Kent-10-; dam Belle of Howard-16-by Golden Lad X-9-, etc.

-32- **CORBET.**

Farrowed Nov. 18, 1893; bred by Tape Bros., Ridgetown; 2nd owner, Lawrence Tape, Highgate; sire Nabob-11-; dam Lady Blossom-15-by Patti's Grand Duke, 3213, A, etc.

-64- **LORD GORDAN.**

Farrowed April 25, 1895; bred by Tape Bros., Ridgetown; sire Duke of Kent-10-; dam Baroness-83-by Nabob-11-; Duchess of Kent-13-by Perfection Lad-7-, etc.

-66- **WILTON LADDIE.**

Farrowed Feb. 19, 1895; bred by Jacob E. Shibley, Harrowsmith; 2nd owner, Geo. Simmons, Wilton; sire Imported Laddie-17-; dam Frontenac Belle-2-by Membrino, 3759, A; Betsy Bobbett-1-by Ohio Chieftain, 2717, A, etc.

-67- **HOWARD KING.**

Farrowed Sept. 6, 1894; bred by E. H. Small, Norwood, Ill., U.S.; 2nd owners, Tape Bros., Ridgetown; sire Norwood King, 3897, A; dam First at St. Louis, 8538, A, etc. See Vol. V, A.D.J.R.

-68- **PRINCE OF OXFORD.**

Farrowed Oct. 1, 1894; bred by Lawrence Tape, Highgate; 2nd owners, Tape Bros., Ridgetown; 3rd owner, A. Elliott, Pond Mills; sire Corbett-32-; dam Lady Aberdeen-45-by Duke of Kent-10-, etc.

-69-

BOSS.

Farrowed Feb. 27, 1895; bred by W. R. Smillie, Kippen; 2nd owner, Robt. Betts, Walton; sire Duke of Kent-10-; dam Smiling Blossom-58-by Nabob-11-, etc.

-70-

HARRY

Farrowed Oct. 16, 1894; bred by Peter Lamarsh, Wheatley; 2nd owner, W. H. Wilkinson, Brampton; sire Morton's International-6-; dam Canadian Queen-29-by Morton's King, 2825 A, etc.

-71-

BRONTE LAD.

Farrowed April 21, 1893; bred by P. Lamarsh, Wheatley 2nd owner, John Turner, Oakville; 3rd owner, W. H. Spears, Bronte; sire William L, 3455, A; dam Miss Exchange, 8586, A, by Pidward, 3179, A; Carrie C, 7916, A, by North Star, 1711, A; Belle Morton, 6462, A, by Magnate, 2019, A; Daisy Pratt, 4584, A, etc. See Vol. III, A.D.J.R.

-72-

ELGIN DUKE.

Farrowed Dec. 8, 1894; bred by Berdan & McNeil, Strathburn; 2nd owner, Daniel Willey, Strathburn; sire Lord Howard -13-; dam Lady Havelock-41-by Nabob-11-, etc.

-73-

BRONTE HERO.

Farrowed Jan. 3, 1894; bred by W. H. Spears, Bronte; 2nd owners, J. & T. McKenzie, Scotch Block; sire Bronte Lad-71-; dam Lakehurst Heart-96-by Dandy Boy, 3295, A, etc.

-74-

SIR HENRY.

Farrowed April 15, 1895; bred by Tape Bros., Ridgetown; 2nd owner, Alex. Steel, Almont; sire Duke of Kent-10-; dam Blooming Bell-19-by Nabob-11-; etc.

-75-

LENNOX.

Farrowed July 16, 1895; bred by Jacob E. Shibley, Harrowsmith; 2nd owner, Frank Atkins, Yarker; sire Alexander II -5-; dam Nelly Bly-8-by Stanley-4-, etc.

-76-

KING OF THE HILLS.

Farrowed July 20, 1895; bred by Jacob E. Shibley, Harrowsmith; 2nd owner, Henry Burley, Wilton; sire Imported Laddie-17-; dam Minnie S-9-by King Alexander, 3987, A; Frontenac Belle-2-by Membrino, 3759, A, etc.

-77- **RED PRINCE.**

Farrowed July 29, 1895; bred by Jacob E. Shibley, Harrowsmith; 2nd owner, S. D. Prindle, Thomasburg; sire Imported Laddie-17-; dam Frontenac Belle-2-by Membrino, 3759, A, etc.

-78- **PARHAM PRINCE.**

Farrowed July 29, 1895; bred by Jacob E. Shibley, Harrowsmith; 2nd owner, W. D. Black, Parham; sire Imported Laddie -17-; dam Frontenac Belle-2-by Membrino, 3759. A; Betsy Bobbett-1-by Ohio Chieftain, 2717, A, etc.

-79- **SULLIVAN.**

Farrowed July 29, 1895; bred by Jacob E. Shibley, Harrowsmith; 2nd owner, John M. Lockridge, Hinch: sire Imported Laddie-17-; dam Frontenac Belle-2-by Membrino, 3759, A, etc.

-80- **TOTTENHAM'S RING.**

Farrowed Aug. 2, 1895; bred by Wm. Butler & Son, Dereham Centre; 2nd owner, John W. Childs, Tottenham; sire Lord Herbert-41-; dam Red Bird-55-by Colongues-61-, etc.

-81- **HOSIA.**

Farrowed June 9, 1896; bred by M. Holmes, Walsh; sire King of Charlotteville-121-(bred by P. Lamarsh, Wheatley); dam Cela-159-(bred by G. Neely, Dorchester Station), by Stanley-4-(bred by P. Lamarsh, Wheatley); Mersea Girl-143-by Morton's International-6-; Cora R, 7134, A, by Ohio Boy, 1987, A; Queen of Ohio, 5316, A.

-82- **DUKE OF CAMLACHIE.**

Farrowed Oct. 28, 1894; bred by Jarvis Paul, Florence; 2nd owner, Jas. Hagerty, Camlachie; sire Duke of Dawn-43-; dam Annie I-61-by Morton's International-6-; Zola B III -12-by Electioneer, 2067, A, etc.

-83- **DANDY JIM.**

Farrowed Sept. 7, 1894; bred by Chas. Austice, Springford; 2nd owners, Wm. Butler & Son, Dereham Centre; sire Rob Roy -27-; dam Oxford Girl-38-by Morton's International-6-; Zola B III-10-by Electioneer, 2067, A; Zola B 5068, A, by Jay W, 1765, A; Gold Coast, 4842, A, by Pearl's King, 1501, A; Jennie W III, 4186, A, by Andes, 1123, A; Jennie W II, 3438, A, by Stateck, 783, A; Jennie W, 1354, A, by Tom, 145, A; Julia, 750, A. Original.

-84-

JIM DANDY.

Farrowed Sept. 7, 1894; bred by Chas. Austice, Springford; 2nd owner, Wm. Butler & Son, Dereham Centre; sire Rob Roy -27-; dam Oxford Girl-38-by Morton's International-6-, etc. See-83-.

-85-

FRISKER.

Farrowed March 11, 1895; bred by Chas. Austice, Springford; 2nd owners, Wm. Butler & Son, Dereham Centre; sire Rob Roy -27-; dam Oxford Girl-38-by Morton's International-6-, etc. See-83-.

-86-

FRISKER II.

Farrowed March 11, 1895; bred by Chas. Austice, Sprinford; 2nd owners, Wm. Butler & Son, Dereham Centre; sire Rob Roy -27-; dam Oxford Girl-38-by Morton's International-6-, etc. See-83-.

-87-

JACK THE HUGGER.

Farrowed March 11, 1895; bred by Chas. Austice, Springford; 2nd owners, Wm. Butler & Son, Dereham Centre; 3rd owner, Joseph Lee, Durham, Que.; sire Rob Roy-27-; dam Oxford Girl -38-by Morton's International-6-, etc. See-83-.

-88-

TECUMSEH.

Farrowed March 20, 1894; bred by Tape Bros., Ridgetown; 2nd owner, David Clingersmith, Moravian Town; sire Duke of Kent-10-; dam Belle of Howard-16-by Golden Lad X-9-; Duchess of Kent-13-by Perfection Lad-7-; Golden Duchess V -12-by Solid South, 1975, A; Golden Duchess, 5486, A, by Va Lad, 1627, A; Golden Lady, 4792, A, by Golden Prince, 1081, A; Lady Golden, 2236, A, by Nuggett of Gold II; Clintorna Maid. Original.

-89-

KING OF STEPHEN.

Farrowed June 20, 1894; bred by A. E. Hunter, Exeter; 2nd owner, Christian Fahner, Crediton; sire Huron-38-; dam Erie -49-by Nabob-11-; Belle of Howard-16-, etc. See-88-.

-90-

MOSSIDE CHAMPION.

Farrowed April 12, 1895; bred by Jarvis Paul, Florence; 2nd owner, Adam Armstrong, Mosside; sire Duke of Dawn-43-; dam Annie I-61-by Morton's International-6-; Zola B III-10- by Electioneer, 2067, A, etc. See-83-.

-91- **RODERICK DEW.**

Farrowed June 1, 1896; bred by Tape Bros., Ridgetown; 2nd owner, Samuel Sanders, Round Hill, N. S.; sire Howard King -67-; dam Molly Small-17-by Onward, 2956, A, etc.

-92- **ROYAL DON.**

Farrowed April 20, 1893; bred by Tape Bros., Ridgetown; 2nd owner, Jonas Gosnell, Highgate; sire Royal Winner-8-; dam Lady Blossom-15-by Patti's Grand Duke, 3213, A, etc.

-93- **JUMBO.**

Farrowed June 14, 1895; bred by Jarvis Paul, Florence; 2nd owner, Archie Patterson, Cottesloe; sire Duke of Camden-3-; dam Mary Jane-114-by Nabob-11-; Duchess of Kent-13-by Perfection Lad-7-, etc See-88-.

-94- **SIR McKENZIE.**

Farrowed May 1, 1895; bred by Tape Bros., Ridgetown; 2nd owner, Anthony Bowes, Concord; sire Royal Winner II-12-; dam Lady Howard-18-by Duke of Kent-10-; Duchess of Kent -13-by Perfection Lad-7-, etc. See-88-.

-95- **LOCHINVAR.**

Farrowed Aug. 5, 1895; bred by Simpson Bros., Ridgetown; 2nd owner, Chas. Makey, Thornbury; sire Corbett-32-; dam Mayflower-129-by Royal Don-92-; Lady Aberdeen-45-by Duke of Kent-10-; Duchess of Kent-13-by Perfection Lad-7-, etc. See-88-.

-96- **GLADSTONE.**

Farrowed Nov. 10, 1895; bred by Tape Bros., Ridgetown; 2nd owners, I. O. Fraser & Son, Fellows; sire Duke of Kent -10-; dam Blooming Belle-19-by Nabob-11-; Belle of Howard -16-by Golden Lad X-9-, etc. See-88-.

-97- **DUKE OF LENNOX.**

Farrowed Nov. 15, 1895; bred by Tape Bros., Ridgetown; 2nd owners, I. O. Fraser & Son, Fellows; sire Corbett-32-; dam Royal Beauty-91-by Norwood King-3877-, A, etc.

-98- **SUPERIOR.**

Farrowed Aug. 20, 1894; bred by Tape Bros., Ridgetown; 2nd owner, Malcolm Gosnell, Essex; sire Duke of Kent-10-(bred by C. J. Stuckey, Atlanta, Ill., U. S.); dam Duchess of Kent-13-(bred by T. J. O'Keefe, Mull), by Perfection Lad-7-(bred by C. J. Stuckey, Atlanta, Ill. U.S.), etc. See-88-.

-99-

DON PEDRO.

Farrowed Aug. 5, 1895; bred by Simpson, Bros, Ridgetown; sire Corbett-32-(bred by Tape Bros., Ridgetown); dam Mayflower-129-(bred by Lawrence Tape, Highgate), by Royal Don -92-(bred by Tape Bros., Ridgetown); Lady Aberdeen-45-by Duke of Kent-10-; Duchess of Kent-13-by Perfection Lad-7-, etc. See-88-.

-100-

ONTARIO CHIEF.

Farrowed March, 1895; bred by Wm. Butler & Son, Dereham Centre; 2nd owners, Berdan & McNeil, Strathburn; sire Ontario -1-(bred by Thos. Bennett, Rossville, Ill., U.S.); dam Daisy O -56-(bred by Wm. Butler & Son, Dereham Centre), by Lord Herbert-41-(bred by P. Lamarsh, Wheatley), etc.

-101-

HUSTLER.

Farrowed May 25, 1895; bred by Berdan & McNeil, Strathburn; sire None Such-20-(bred by Tape Bros., Ridgetown); dam Lady Havelock-42-(bred by Tape Bros., Ridgetown), by Nabob-11-(bred by Thos. Bennett, Rossville, Ill., U.S.); Belle of Howard-16-by Golden Lad X-9-, etc. See-88-.

-102-

LAMBTON HERO.

Farrowed Oct. 12, 1895; bred by Berdan & McNeil, Strathburn; 2nd owner, Albert R. Cook, Edy's Mill's; sire None Such -20-(bred by Tape Bros., Ridgetown); dam Lady Havelock -42-(bred by Tape Bros., Ridgetown), by Nabob-11-(bred by Thos. Bennett, Rossville, Ill., U. S.); Belle of Howard-16-by Golden Lad X-9-, etc. See-88-.

-103-

PRINCE GEORGE.

Farrowed June 16, 1895; bred by Hugh McCutcheson, Glencoe; 2nd owner, Geo. Nesbitt, Bothwell; sire Pride of Glencoe -21-(bred by Jonas Gosnell, Highgate); dam Duchess of Mosa -33-(bred by Jonas Gosnell, Highgate), by Royal Don, 4013, A, etc.

-104-

MOSA KING.

Farrowed June 20, 1895; bred by Tape Bros., Ridgetown; 2nd owner, Hugh McCutcheson, Glencoe; sire Howard King -67-(bred by E. H. Small, Norwood, Ill., U. S.); dam Pansy Blossom-20-(bred by Tape Bros., Ridgetown), by Nabob-11-(bred by Thos. Bennett, Rossville, Ill., U.S.), etc.

-105- **DANDY.**

Farrowed Sept. 14, 1895; bred by Peter Lamarsh, Wheatley; 2nd owner, J. W. Mowbray, Whitechurch; sire King Alexander -47-(bred by Geo. L. Ferris, Atwater, N.Y., U.S.); dam Canadian Queen-29-(bred by S. E. Morton, Camden, Ohio, U.S.), by Morton's King, 2825, A, etc.

-106- **NIMROD.**

Farrowed Dec. 18, 1894; bred by E. H. Small, Norwood, Ill., U.S.; 2nd owners, Tape Bros., Ridgetown; sire Onward, 2959, A; dam Dolly Gem, 7040, A, by Clarkson, 2647, A; Gem A IX, 6762, A, by Prince C, 2173, A; Gem A VI, 5826, A, etc. See Vol. V, A. D. J. R.

-107- **SOVEREIGN.**

Farrowed Sept. 12, 1895; bred by E. H. Small, Norwood, Ill., U.S.; 2nd owners, Tape Bros., Ridgetown; sire Ridward, 3179, A; dam Bonnie May IV, 4704, A, by Sir Peter, 1653, A; Bonnie May, 4598, A, by Rosmond's Royal, 1723, A; Happy Blue, 3308, A, etc. See Vol. II. A. D. J. R.

-108- **WILTON KING.**

Farrowed July 29, 1896; bred by Jacob E. Shipley, Harrowsmith; 2nd owner, Geo. Simons, Wilton; sire Imported Laddie -17-(bred by E. H. Small, Norwood, Ill., U.S.); dam Frontenac Belle-2-(bred by Jacob E. Shibley, Harrowsmith), by Mombrino, 3759, A, etc.

-109- **RED ROVER.**

Farrowed July 29, 1895; bred by Jacob E. Shipley, Harrowsmith; 2nd owner, F. P. Johnston, Moscow; sire Imported Laddie-17-(bred by E. H. Small, Norwood, Ill., U.S.); dam Frontenac Belle-2-(bred by Jacob E. Shibley, Harrowsmith), by Mombrino, 3759, A, etc.

-110- **LA SALLE.**

Farrowed Dec. 1, 1895; bred by Tape Bros., Ridgetown; 2nd owner, R. R. F. F. Trappists, La Trappe, Que.; sire Duke of Kent-10-(bred by C. J. Stuckey, Atlanta, Ill., U. S.); dam Pansy Blossom-20-(bred by Tape Bros., Ridgetown), by Nabob -11-(bred by Thos. Bennett, Rossville, Ill., U.S.), etc.

-111-

BILLY.

Farrowed April 9, 1896; bred by Jacob E. Shibley, Harrowsmith; 2nd owner, John Hunter, Crydon; sire Alexander II -5-(bred by Jacob E. Shibley, Harrowsmith); dam Nelly Bly -8-(bred by H. George & Sons, Crampton), by Stanley-4-(bred by Peter Lamarsh, Wheatley), etc.

-112-

PRINCE.

Farrowed April 9, 1896; bred by Jacob E. Shibley, Harrowsmith; 2nd owner, Geo. W. Nuttall, South Lake; sire Alexander II-5-(bred by Jacob E. Shibley, Harrowsmith); dam Nelly Bly-8-(bred by H. George & Sons, Crampton), by Stanley-4-(bred by Peter Lamarsh, Wheatley), etc.

-113-

RED ROVER II.

Farrowed April 9, 1896; bred by Jacob E. Shibley, Harrowsmith; 2nd owner, F. P. Johnston, Moscow; sire Alexander II -5-(bred by Jacob E. Shibley, Harrowsmith); dam Nelly Bly -8-(bred by H. George & Sons, Crampton), by Stanley-4-(bred by Peter Lamarsh, Wheatley), etc.

-114-

ERIN'S CHIEF.

Farrowed April 21, 1896; bred by Jacob E. Shibley, Harrowsmith; 2nd owner, John H. McCormack, Tamworth; sire Imported Laddie-17-(bred by E. H. Small, Norwood, Ill., U. S.); dam Minnie S.-9-(bred by Jacob E Shibley, Harrowsmith), by King Alexander, 3987, A, etc.

-115-

ALMONTE HERO.

Farrowed April 5, 1896; bred by Berdan & McNeil, Strathburn; 2nd owner, Alex. A. Steele, Almonte; sire None Such -20-(bred by Tape Bros., Ridgetown); dam Havelock-42-(bred by Tape Bros., Ridgetown), by Nabob-11-(bred by Thos. Bennett, Rossville, Ill., U.S.), etc.

-116-

ALMONTE JIM.

Farrowed April 10, 1896; bred by H. George & Sons, Crampton; 2nd owner, Henry Edwards, Belgrave; sire Lord Fife-18-(bred by H. George & Sons, Crampton); dam Lena-43-(bred by H. George & Sons, Crampton), by Stanley-4-(bred by Peter Lamarsh, Wheatley), etc.

-117- **BRYAN.**

Farrowed March 4, 1896; bred by Tape Bros., Ridgetown; sire Nimrod-106-(bred by E. H. Small, Norwood, Ill., U. S.); dam Duchess of Kent-13-(bred by J. T. O'Keefe, Mull), by Perfection Lad-7-(bred by C. J. Stuckey, Atlanta, Ill., U. S.), etc. See-88-.

-118- **MOWAT.**

Farrowed March 28, 1896; bred by Tape Bros., Ridgetown; sire Nimrod-106-(bred by E. H. Small, Norwood, Ill., U. S.); dam Howard Queen-148-(bred by Tape Bros., Ridgetown), by Duke of Kent-10-(bred by C. J. Stuckey, Atlanta, Ill., U. S.); Duchess of Kent-16-by Perfection Lad-7-, etc. See-88-.

-119- **GENERAL.**

Farrowed March 23, 1896; bred by Jos. Lee, Dunham, Que.; 2nd owner, A. J. Sweet, Gilman, Que.; sire Jack the Huger-87-(bred by Chas. Austice, Springford); dam Belle B.-111-(bred by Wm. Butler & Son, Dereham Centre), by Lord Herbert-41-(bred by P. Lamarsh, Wheatley), etc.

-120- **VICTOR.**

Farrowed April 9, 1896; bred by Jacob E. Shibley, Harrowsmith; 2nd owner, Noble Ellerbeck, Kepler; sire Alexander II -5-(bred by Jacob E. Shibley, Harrowsmith); dam Nelly Bly -8-(bred by H. George & Sons, Crampton), by Stanley-4-(bred by Peter Lamarsh, Wheatley), etc.

-121- **KING OF CHARLOTTEVILLE.**

Farrowed Sept. 9, 1894; bred by P. Lamarsh, Wheatley; 2nd owner, M. Holmes, Port Rowan; sire King Alexander-47-(bred by Geo. L. Ferris, Atwater, N.Y., U.S.); dam Bess-76-(bred by E. H. Small, Norwood, Ill., U.S.), by North Star, 1711, A, etc.

-122- **LORD EARNEST.**

Farrowed April 22, 1896; bred by Tape Bros., Ridgetown; 2nd owners, I. O. Fraser & Son, Fellows; sire Nimrod-106-(bred by E. H. Small, Norwood, Ill., U.S.); dam Lady Howard -18-(bred by Tape Bros., Ridgetown), by Duke of Kent-10-(bred by J. C. Stuckey, Atlanta, Ill., U.S.), etc.

-123- **ENTERPRISE.**

Farrowed March 25, 1896; bred by Wm. Butler & Son, Dereham Centre; 2nd owner, Jacob E. Shibley, Harrowsmith; sire Lord Herbert-41-(bred by P. Lamarsh, Wheatley); dam Red Bird-55-(bred by P. Lamarsh, Wheatley), by Colongues-61-(bred by E. Hughes, Salford), etc.

-124-

ADDINGTON LAD.

Farrowed May 1, 1896; bred by W. A. Potter, Moscow; sire Alexander II-5-(bred by J. E. Shibley, Harrowsmith); dam Lady Lorne-128-(bred by J. E. Shibley, Harrowsmith), by Imported Laddie-17-(bred by E. H. Small, Norwood, Ill., U. S.), etc.

-125-

PRINCE OF WALSH.

Farrowed March 18, 1896; bred by M. Holmes, Walsh; sire King of Charlotteville-121-(bred by P. Lamarsh, Wheatley); dam Lady Odessa-160-(bred by G. Neely, Dorchester Station), by Stanley-4-(bred by P. Lamarsh, Wheatley); Mersea Girl -143-by Morton's International-6-; Cora R, 7134, A, by Ohio Boy, 1987, A; Queen of Ohio, 5316, A.

-126-

TECUMSEH.

Farrowed Sept. 14, 1895; bred by Samuel Day, St. Thomas; 2nd owner, Samuel Plain, Muncey; sire Lord Elgin-56-(bred by Tape Bros., Ridgetown); dam Loyal Duchess-70-(bred by Tape Bros., Ridgetown), by Nabob-11-(bred by Thos. Bennett, Rossville, Ill., U.S.); Duchess-57-by Duke of Kent-10-; Dandy Duchess, 9092, A, etc.

DUROC-JERSEY SOWS.

-77- **QUEEN OF MOSA.**

Farrowed Dec. 20, 1894; bred by Jas. Reycraft, Muirkirk; 2nd owner, Hugh McCutcheon, Glencoe; sire Highgate Lad, 3845, A; dam Duchess of Oxford, 9544, A, by Duke of Kent -10-; Duchess of Kent-13-by Perfection Lad-7-, etc.

-78- **PRIDE OF DAWN.**

Farrowed June 28, 1893; bred by N. J. Gillies, Muirkirk; 2nd owner, Jarvis Paul, Florence; sire Highgate Lad-46-; dam Muirkirk Lassie-62-by Duke of Kent-10-, etc.

-79- **LIL.**

Farrowed April 15, 1894; bred by E. H. Small, Norwood, Ill., U. S.; farrowed the property of Peter Lamarsh, Wheatley; 2nd owner, Edward Baker, Amherst, N.S.; sire Norwood King, 3897, A; dam Imported Lass-26-by Onward, 2959, A, etc.

-80- **COSSY.**

Farrowed March 16, 1894; bred by Peter Lamarsh, Wheatley; 2nd owner, Edward Baker, Amherst, N. S.; sire Membrino, 3759, A; dam Chieftain Lass, 9112, A, by Ohio Chieftain, 2717, A; Gold Coast XI-37-by Model Duke, 2323, A, etc.

-81- **LAST LOOK.**

Farrowed March 4, 1894; bred by H. George & Sons, Crampton; 2nd owner, T. R. Lyons, Waterville, N. S.; sire Stanley -4-; dam Bella-7-by Oxford Duke, 3445, A, etc.

-82- **OXFORD LASSIE.**

Farrowed Feb. 14, 1894; bred by N. J. Gillies, Muirkirk; 2nd owner, F. W. Scott, Highgate; sire Pride of Muirkirk, 3843, A; dam Muirkirk Lassie, 9336, A, by Duke of Kent-10-; Canadian Duchess-14-by Perfection Lad-7-, etc.

-83- **BARONESS.**

Farrowed March 1, 1894; bred by Tape Bros., Ridgetown; sire Nabob-11-; dam Duchess of Kent-13-by Perfection Lad -7-, etc.

-84-

COUNTESS.

Farrowed May 20, 1894; bred by Tape Bros., Ridgetown; sire Nabob-11-; dam Duchess-57-by Duke of Kent-10-, etc.

-85-

LADY VIOLET.

Farrowed Oct. 1, 1894; bred by Tape Bros., Ridgetown; sire Nabob-11-; dam Lady Blossom-15-by Patti's Grand Duke, 3213, A, etc.

-86-

ORANGE BLOSSOM.

Farrowed Oct. 1, 1894; bred by Tape Bros., Ridgetown; sire Nabob-11-; dam Lady Blossom-15-by Patti's Grand Duke, 3213, A, etc.

-87-

LADY MARJORIE.

Farrowed April 25, 1895; bred by Tape Bros., Ridgetown; sire Duke of Kent-10-; dam Baroness-83-by Nabob-11-, etc.

-88-

LADY GORDON.

Farrowed April 25, 1895; bred by Tape Bros., Ridgetown; sire Duke of Kent-10-; dam Baroness-83-by Nabob-11-, etc.

-89-

LADY CATHERINE.

Farrowed May 1, 1895; bred by Tape Bros., Ridgetown; 2nd owners, I. O. Fraser & Son, Fellows; sire Royal Winner II-12-; dam Lady Howard-18-by Duke of Kent-10-, etc.

-90-

LADY COLEBROOK.

Farrowed Feb. 19, 1895; bred by Jacob E. Shibley, Harrowsmith; 2nd owner, Damon Lee, Colebrook; sire Imported Laddie-17-; dam Frontenac Belle-2-by Membrino, 3759, A, etc.

-91-

ROYAL BEAUTY.

Farrowed May 4, 1894; bred by Tape Bros., Ridgetown; sire Norwood King, 3897, A; dam Molly Small-17-by Onward, 2956, A, etc.

-92-

DELIA B.

Farrowed Sept. 7, 1893; bred by J. S. McBride, Burton, Mich., U.S.; 2nd owner, Jonas Gosnell, Highgate; sire Trubador Chipo, 3297, A; dam Hatho F, 8374, A, etc. See Vol. V, A. D.J.R.

-93-

PRINCESS MAY.

Farrowed May 1, 1895; bred by Tape Bros., Ridgetown; sire Royal Winner II-12-; dam Lady Howard-18-by Duke ot Kent-10-; Duchess of Kent-13-by Perfection Lad-7-, etc.

-94- **CARRIE.**

Farrowed Sept. 23, 1894; bred by Peter Lamarsh, Wheatley; 2nd owner, W. H. Wilkinson, Brampton; sire King Alexander 3987, A; dam Southern Belle-47-by Dandy Boy-34-, etc.

-95- **GLENCOE BEAUTY.**

Farrowed Aug. 20, 1894; bred by Tape Bros., Ridgetown; 2nd owner, Hugh McCutcheon, Glencoe; sire Nabob-11-; dam Duchess of Kent-13-by Perfection Lad-7-, etc.

-96- **LAKEHURST HEART.**

Farrowed April 17, 1893; bred by Peter Lamarsh, Wheatley; 2nd owner, John Turner, Oakville; 3rd owner, W. H. Speers, Bronte; sire Dandy Boy, 3295, A; dam Gold Coast XI-37-by Model Duke, 2323, A, etc.

-97- **TOPSY.**

Farrowed Dec. 8, 1894; bred by Berdam & McNeil, Strathburn; 2nd owner, Alex. W. McBean, Strathburn; sire Lord Howard-13-; dam Lady Havelock-42-by Nabob-11-, etc.

-98- **GIPSY QUEEN.**

Farrowed April 17, 1895; bred by Berdan & McNeil, Strathburn; sire None Such-20-; dam Jersey Queen-74-by Royal Winner-8-, etc.

-99- **MAUD S.**

Farrowed Dec. 20, 1894; bred by Tape Bros., Ridgetown; 2nd owner, Newrick Wilson, Brougham; sire Royal Winner II -12-; dam Molly Small-17-by Onward, 2956, A, etc.

-100- **BONNIE ANNIE.**

Farrowed Dec. 20, 1894; bred by Tape Bros., Ridgetown; 2nd owner, Newrick Wilson, Brougham; sire Royal Winner II -12-; dam Molly Small-17-by Onward, 2956, A, etc.

-101- **ROYAL DUCHESS.**

Farrowed Feb. 20, 1895; bred by Jonas Gosnell, Highgate; 2nd owner, Alex. Steel, Almonte; sire Royal Don, 4012, A; dam Red Susy, 9220, O, by Golden Lad X-9-; Duchess of Kent-13-by Perfection-7-, etc.

-102- **ADDINGTON.**

Farrowed Feb. 19, 1895; bred by Jacob E. Shibley, Harrowsmith; 2nd owner, Frank Atkins, Yarker; sire Imported Laddie-17-; dam Frontenac Belle-2-by Membrino, 3759, A, etc.

-103- **WILTON LASSIE.**

Farrowed July 16, 1895; bred by Jacob E. Shibley, Harrowsmith; 2nd owner, Geo. Simmons, Wilton; sire Alexander II -5-; dam Nelly Bly-8-by Stanley-4-; Dora-4-by Oxford Duke, 3443, A, etc.

-104- **LILY OF THE VALLEY.**

Farrowed July 16, 1895; bred by Jacob E. Shibley, Harrowsmith; 2nd owner, Henry Burley, Wilton; sire Alexander II -5-; dam Nelly Bly-8-by Stanley-4-, etc.

-105- **QUEEN.**

Farrowed July 16, 1895; bred by Jacob E. Shibley, Harrowsmith; 2nd owner, S. D. Prindle, Thomasburg; sire Alexander II-5-; dam Nelly Bly-7-by Stanley-4-, etc.

-106- **DAISY.**

Farrowed July 16, 1895; bred by Jacob E. Shibley, Harrowsmith; 2nd owner, S. D. Prindle, Thomasburg; sire Alexander II-5-; dam Nelly Bly-8-by Stanley-4-, etc.

-107- **NABOB'S DUCHESS.**

Farrowed August 20, 1894; bred by Tape Bros., Ridgetown; 2nd owner, Frank J. Barber, Georgetown; sire Nabob-11-; dam Duchess of Kent-13-by Perfection Lad-7-, etc.

-108- **DAISY A.**

Farrowed Oct., 1894; bred by Wm. Butler & Son, Dereham Centre; sire Lord Herbert-41-. dam Red Bird-55-by Colongues-61-; Canadian Queen-29-by Morton's King, 2825, A, etc.

-109- **DAISY.**

Farrowed Oct., 1894; bred by Wm. Butler & Son, Dereham Centre; sire Lord Herbert-41-; dam Red Bird-55-by Colongues-61-; Canadian Queen-29-by Morton's King, 2825, A, etc.

-110- **MABEL.**

Farrowed March 11, 1895; bred by Chas. Austice, Springford; 2nd owner, Wm. Butler & Sons, Dereham Centre; sire Rob Roy-27-; dam Oxford Girl-38-by Morton's International -6-, etc.

-111- **BELLE B.**

Farrowed March, 1895; bred by Wm. Butler & Son, Dereham Centre; 2nd owner, Joseph Lee, Dunham, Que.; sire Lord Herbert-41-; dam Red Bird-55-by Colongues-61-, etc.

-112- **BELLE B II.**

Farrowed March, 1895; bred by Wm. Butler & Son, Dereham Centre; sire Lord Herbert-41-; dam Red Bird-55-by Colongues-61-; Canadian Queen-29-by Morton's King, 2825, A, etc.

-113- **BELLE OF STEPHEN.**

Farrowed June 20, 1894; bred by A. E. Hunter, Exeter; 2nd owner, Christian Fahner, Crediton; sire Huron-38-; dam Erie-49-by Nabob-11-, etc.

-114- **MARY JANE.**

Farrowed Aug. 20, 1894; bred by Tape Bros., Ridgetown; 2nd owner, Jarvis Paul, Florence; sire Nabob-11-; dam Duchess of Kent-13-by Perfection Lad-7-, etc.

-115- **CRIMSON LASS.**

Farrowed March 25, 1895; bred by Bilton Snary & Son, Croton; 2nd owner, J. McKenzie, Scotch Block; sire Justice -19-; dam Riverside Daisy-66-by Nabob-11-, etc.

-116- **FLORENCE LASS.**

Farrowed March 16, 1894; bred by Peter Lamarsh, Wheatley; 2nd owner, Jarvis Paul, Florence; sire Membrino-35-; dam Chieftain Lass-46-by Ohio Chieftain, 2717, A, etc.

-117- **MARY JANE II.**

Farrowed June 14, 1895; bred by Jarvis Paul, Florence; 2nd owner, Jessie Rubbel, Thorncliffe; sire Duke of Camden -3-; dam Mary Jane-114-by Nabob-11-, etc.

-118- **CAMDEN QUEEN.**

Farrowed March 8, 1894; bred by Bilton Snarey & Son, Croton; 2nd owners, H. George & Sons, Crampton; sire Duke of Dawn-43-; dam Camden Lass-63-by Highgate Lad-46-, etc.

-119- **NANCY JANE.**

Farrowed Sept. 21, 1894; bred by Jarvis Paul, Florence; sire Duke of Dawn-43-; dam Pride of Dawn-78-by Highgate Lad -46-; Muirkirk Lassie-62-by Duke of Kent-10-, etc.

-120- **EUPHEMIA LASS.**

Farrowed July 20, 1895; bred by Jarvis Paul, Florence; 2nd owner, David Armstrong, Mosside; sire Justice-19-; dam Nancy Jane-119-by Duke of Dawn-43-, etc.

-121-

MOSSIDE LASS.

Farrowed Aug 1, 1895; bred by Jarvis Paul, Florence; 2nd owner, David Armstrong, Mosside; sire King Alexander-47-; dam Florence Lass-116-by Membrino-35-, etc.

-122-

SELTON MAID.

Farrowed Oct. 15, 1895; bred by A. E. Hunter, Selton; sire Huron-38-; dam Erie-49-by Nabob-11-; Belle of Howard -16-by Golden Lad X-9-, etc.

-123-

LILY MAY.

Farrowed June 7, 1895; bred by Chris. Fahner, Crediton; 2nd owner, Wm. Sinclair, Varna; sire Royal Prince-25-; dam Belle of Stephen-113-by Huron-38-, etc.

-124-

OXFORD BEAUTY.

Farrowed March 20, 1895; bred by Jonas Gosnell, Highgate; 2nd owners, Berdan & McNeil, Strathburn; sire Royal Don-92-; dam Delia B-92-by Trubador Chipo, 3297, A; Hatho F, 8374, A, etc.

-125-

APRIL QUEEN.

Farrowed April 17, 1895; bred by Berdan & McNeil, Strathburn; sire None Such-20-; dam Jersey Queen-74-by Royal Winner-12-, etc.

-126-

RED ROSE.

Farrowed April 17, 1895; bred by Berdan & McNeil, Strathburn; sire None Such-20-; dam Jersey Queen-74-by Royal Winner-12-; Lady Havelock-42-by Nabob-11-, etc.

-127-

RED ANNIE.

Farrowed July 16, 1895; bred by Jacob E. Shibley, Harrowsmith; 2nd owner, Geo. Howes, Parham; sire Alexander II -5-; dam Nelly Bly-8-by Stanley-4-, etc.

-128-

LADY LORNE.

Farrowed July 20, 1895; bred by Jacob E. Shibley, Harrowsmith; 2nd owner, Wesley Potter, Moscow; sire Imported Laddie-17-; dam Minnie S-9-by King Alexander, 3987, A, etc.

-129-

MAYFLOWER.

Farrowed March 10, 1893; bred by Lawrence Tape, Highgate; 2nd owners, Simpson Bros., Ridgetown; sire Royal Don -92-; dam Lady Aberdeen-45-by Duke of Kent-10-, etc.

-130- **LADY THORNBURY.**

Farrowed Dec. 20, 1894; bred by Tape Bros., Ridgetown; 2nd owner, Chas. Mackay, Thornbury; sire Royal Winner II -12-; dam Molly Small-17-by Onward, 2956, A, etc.

-131- **LADY ELGIN.**

Farrowed Dec. 20, 1894; bred by Tape Bros., Ridgetown; 2nd owners, I. O. Fraser & Son, Fellows; sire Royal Winner II -12-; dam Molly Small-17-by Onward, 2956, A, etc.

-132- **BLOSSOM.**

Farrowed June 20, 1895; bred by Tape Bros., Ridgetown; 2nd owner, Geo Charlton, Concord; sire Howard King-67-; dam Pansy Blossom-20-by Nabob-11-, etc.

-133- **BLOOMING LASSIE.**

Farrowed June. 20, 1895; bred by Tape Bros., Ridgetown; 2nd owner, Geo. Charlton, Concord; sire Howard King-67-; dam Pansy Blossom-20-by Nabob-11-, etc.

-134- **DAISY DIAMOND.**

Farrowed Nov. 10, 1895; bred by Tape Bros., Ridgetown; 2nd owners, I. O. Fraser & Son, Fellows; sire Duke of Kent -10-; dam Blooming Belle-19-by Nabob-11-, etc.

-135- **BUTTERCUP.**

Farrowed Nov. 10, 1895; bred by Tape Bros., Ridgetown 2nd owners, I. O. Fraser & Son, Fellows; sire Duke of Kent -10-; dam Baroness-83-by Nabob-11-, etc.

-136- **LENNOX BELLE.**

Farowed Nov. 15, 1895; bred by Tape Bros., Ridgetown; 2nd owners, I. O. Fraser & Son, Fellows; sire Corbett-32-; dam Royal Beauty-91-by Norwood King, 3897, A, etc.

-137- **LENNOX MAID.**

Farrowed Nov. 15, 1895; bred by Tape Bros., Ridgetown; 2nd owners, I. O. Fraser & Son, Fellows; sire Corbett-32-; dam Royal Beauty-91-by Norwood King, 3897, A, etc.

-138- **LADY LOYE.**

Farrowed Aug. 5, 1895; bred by Simpson Bros., Ridgetown; sire Corbett-32-(bred by Tape Bros., Ridgetown); dam May-flower-129-(bred by Lawrence Tape, Highgate), by Royal Don -92-(bred by Tape Bros., Ridgetown), etc.

-139- **COTTESLOE LASS.**

Farrowed Oct. 1, 1895; bred by Jarvis Paul, Florence; 2nd owner, Archie Patterson, Cottesloe; sire Justice-19-(bred by Tape Bros., Ridgetown); dam Annie I-61-(bred by Peter Lamarsh, Wheatley), by Morton's International-6-(bred by S. E. Morton, Camden, Ohio, U.S.), etc.

-140- **MARIE.**

Farrowed Nov. 20, 1895; bred by Tape Bros., Ridgetown; 2nd owner, R. R. F. F. Trappists, La Trappe, Que.; sire Duke of Kent-10-(bred by C. J. Stuckey, Atlanta, Ill., U. S.); dam Blooming Bell-19-(bred by Tape Bros., Ridgetown), by Nabob -11-(bred by Thos. Bennett, Rossville, Ill. U.S.), etc.

-141- **EMPRESS.**

Farrowed March 1, 1894; bred by Tape Bros., Ridgetown; sire Nabob-11-(bred by Thos. Bennett, Rossville, Ill., U S.); dam Duchess of Kent-13-(bred by J. T. O'Keefe, Mull), by Perfection Lad-7-(bred by C. J. Stuckey, Atlanta, Ill., U.S.), etc.

-142- **VARTY QUEEN.**

Farrowed April 21, 1896; bred by Jacob E. Shibley, Harrowsmith; 2nd owner, F. P. Johnston, Moscow; sire Imported Laddie-17-(bred by E. H. Small, Norwood, Ill., U.S.); dam Minnie S-9-(bred by Jacob E. Shibley, Harrowsmith), by King Alexander, 3987, A, etc.

-143- **MERSEA GIRL 8246.**

Farrowed Aug. 21, 1891; bred by Solomon Secord, Harrietsville; 2nd owner, Peter Lamarsh, Wheatley; 3rd owner, Geo. Neely, Dorchester; sire Morton's International-6-; dam Cora R, 7134, A, by Ohio Boy, 1987, A; Queen of Ohio, 5316, A, etc. See Vol. IV, A. D. J. R.

-144- **JANE.**

Farrowed March 10, 1894; bred by Geo. Neely, Dorchester 2nd owner, Archie McPherson, Glanworth; sire Stanley-4-(bred by Peter Lamarsh, Wheatley); dam Mersea Girl-143-(bred by Solomon Secord, Harrietsville), by Morton's International-6-(bred by S. E. Morton, Camden, Ohio, U.S.), etc.

-145- **BELL.**

Farrowed April, 1895; bred by Archie McPherson, Glanworth; 2nd owner, Andrew Elliott, Pond Mills; sire Duke of York-14-(bred by Tape Bros., Ridgetown); dam Jane-144-(bred by Geo. Neely, Dorchester), by Stanley-4-(bred by Peter Lamarsh, Wheatley), etc.

-146- **ALMONTE JANE.**

Farrowed May 20, 1896; bred by A. Elliott, Pond Mills; 2nd owner, Alex. A. Steele, Almonte; sire Prince of Oxford -68-(bred by Lawrence Tape, Highgate); dam Bell-145-(bred by A. McPherson, Glanworth), by Duke of York-14-(bred by Tape Bros., Ridgetown), etc.

-147- **BELGRAVE JANE.**

Farrowed May 20, 1896; bred by Andrew Elliott, Pond Mills; 2nd owner, Henry Edwards, Belgrave; sire Prince of Oxford-68-(bred by Lawrence Tape, Highgate); dam Bell-145-(bred by A. McPherson, Glanworth), by Duke of York-14-(bred by Tape Bros., Ridgetown), etc.

-148- **HOWARD QUEEN.**

Farrrowed Sept. 2, 1893; bred by Tape Bros., Ridgetown; sire Duke of Kent-10-(bred by C. J. Stuckey, Atlanta, Ill., U.S.); dam Duchess of Kent-13-(bred by J. T. O'Keefe, Mull), by Perfection Lad-7-(bred by C. J. Stuckey, Atlanta, Ill., U.S.), etc.

-149- **BETSY.**

Farrowed Sept. 20, 1895; bred by E. H. Small, Norwood, Ill., U.S.; 2nd owners, Tape Bros., Ridgetown; sire Charlie J II, 4771, A; dam Betsy Trader II, 8116, A, by Royal Duke II, 1679 A; Betsy Trader, 4784, A, by Trader, 1049, A; Nelly Bly III, 3284, A, etc. See Vol. II, A. D. J. R.

-150- **TRILBY.**

Farrowed Sept. 20, 1895; bred by Tape Bros., Ridgetown; sire Howard King-67-(bred by E. H. Small, Norwood, Ill., U.S.); dam Daisy Blossom-34-(bred by Tape Bros., Ridgetown), by Royal Winner-8-(bred by N. P. Clark, Monticello, Iowa, U. S.), etc.

-151- **MATCHLESS.**

Farrowed March 25, 1896; bred by Tape Bros., Ridgetown; sire Nimrod-106-(bred by E. H. Small, Norwood, Ill., U. S.); dam Howard Queen-148-(bred by Tape Bros., Ridgetown), by Duke of Kent-10-(bred by C. J. Stuckey, Atlanta, Ill., U. S.), etc.

-152- **BEAUTY.**

Farrowed March 25, 1896; bred by Tape Bros., Ridgetown; sire Nimrod-106-(bred by E. H. Small, Norwood, Ill., U. S.); dam Howard Queen-148-(bred by Tape Bros., Ridgetown), by Duke of Kent-10-(bred by C. J. Stuckey, Atlanta, Ill., U. S.), etc.

-153 **FAULTLESS.**

Farrowed March 25, 1896; bred by Tape Bros., Ridgetown; sire Nimrod-106-(bred by E. H. Small, Norwood, Ill., U. S.); dam Howard Queen-148-(bred by Tape Bros., Ridgetown), by Duke of Kent-10-(bred by C. J. Stuckey, Atlanta, Ill., U. S.), etc.

-154- **DORA.**

Farrowed March 23, 1896; bred by Jos. Lee, Dunham, Que.; sire Jack the Hugger-87-(bred by Chas. Austice, Springford); dam Belle B-111-(bred by Wm. Butler & Son, Dereham Centre), by Lord Herbert-41-(bred by P. Lamarsh, Wheatley), etc.

-155- **JANIE.**

Farrowed Sept. 12, 1894; bred by John Donoho, Ridgetown; 2nd owners, Tape Bros., Ridgetown; sire Nabob-11-(bred by Thos. Bennett, Rossville, Ill., U.S.); dam Dandy Duchess-44-(bred by J. T. O'Keefe, Mull), by Perfection Lad-7-(bred by Chas. J. Stuckey, Atlanta, Ill., U.S.), etc.

-156- **SALLY.**

Farrowed Oct. 1, 1895; bred by Tape Bros., Ridgetown; sire Howard King-16-; dam Janie-155-(bred by John Donoho, Ridgetown), by Nabob-11-(bred by Thos. Bennett, Rossville, Ill., U.S.), etc.

-157- **NELLY BLY III.**

Farrowed April 9, 1896; bred by Jacob E. Shibley, Harrowsmith; 2nd owner, A. Wilde, Croydon; sire Alexander II-5-(bred by Jacob E. Shibley, Harrowsmith); dam Nelly Bly-8-(bred by H. George & Sons, Crampton), by Stanley-4-(bred by Peter Lamarsh, Wheatley), etc.

-158- **GRACE.**

Farrowed May 3, 1896; bred by I. O. Fraser & Son, Fellows; sire Nimrod-106-(bred by E. H. Small, Norwood, Ill., U.S.); dam Lady Elgin-131-(bred by Tape Bros., Ridgetown), by Royal Winner II-12-(bred by Tape Bros., Ridgetown), etc.

-159- **CELA.**

Farrowed March 10, 1894; bred by G. Neely, Dorchester Station; 2nd owner, M. Holmes, Walsh; sire Stanley-4-(bred by Peter Lamarch, Wheatley); dam Mersea Girl-143-(bred by Solomon Secord, Harrietsville), by Morton's International-6-(bred by S. E. Morton, Camden, Ohio, U.S.), etc.

-160- **LADY ODESSA.**

Farrowed March 10, 1894; bred by G. Neely, Dorchester Station; 2nd owner, M. Holmes, Walsh; sire Stanley-4-(bred by Peter Lamarsh, Wheatley); dam Mersea Girl-143-(bred by Solomon Secord, Harrietsville), by Morton's International-6-bred by S. E. Morton, Camden, Ohio, U.S.), etc.

-161- **DAISY.**

Farrowed Oct. 12, 1895; bred by Berdan & McNeil, Strathburn; 2nd owner, Geo. Trestain, Strathburn; sire None Such-20-(bred by Tape Bros., Ridgetown); dam Lady Havelock-42-(bred by Tape Bros., Ridgetown), by Nabob-11-(bred by Thos. Bennett, Rossville, Ill., U.S.), etc.

-162- **CAMDEN'S PRIDE.**

Farrowed May 1, 1896; bred by W. A. Potter, Moscow; sire Alexander II-5-(bred by J. E. Shibley, Harrowsmith); dam Lady Lorne-128-(bred by J. E. Shibley, Harrowsmith), by Imported Laddie-17-(bred by E. H. Small, Norwood, Ill., U.S.), etc.

-163- **MABEL P.**

Farrowed March 18, 1896; bred by M. Holmes, Walsh; sire King of Charlotteville-121-(bred by P. Lamarsh, Wheatley); dam Lady Odessa-160-(bred by G. Neely, Dorchester Station), by Stanley-4-(bred by P. Lamarsh, Wheatley); Mersea Girl -143-by Morton's International-6-; Cora R, 7134, A, by Ohio Boy, 1987, A; Queen of Ohio, 5316, A.

-164- **JEN.**

Farrowed June 9, 1896; bred by M. Holmes, Walsh; sire King of Charlotteville-121-(bred by P. Lamarsh, Wheatley; dam Cela-159-(bred by G. Neely, Dorchester Station), by Stanley-4-(bred by P. Lamarsh, Wheatley), etc. See-163-.

-165- **DAISY.**

Farrowed Sept. 14, 1895; bred by Samuel Day, St. Thomas; 2nd owner, Samuel Plain, Muncy; sire Lord Elgin-56-(bred by Tape Bros., Ridgetown); dam Loyal Duchess-70-(bred by Tape Bros., Ridgetown), by Nabob-11-(bred by Thos. Bennett, Rossville, Ill., U.S.); Duchess-57-(Vol. V), by Duke of Kent-10-, etc.

INDEX TO DUROC-JERSEY BOARS.

No.	Names of Boars.	Page.
124	Addington Lad, by Alexander II-5-	10
115	Almonte Hero, by None Such-20-	8
116	Almonte Jim, by Lord Fife-18-	8
111	Billy, by Alexander II-5-	8
69	Boss, by Duke of Kent-10-	2
73	Bronte Hero, by Bronte Lad-71-	2
71	Bronte Lad, by William L, 3455, A.	2
117	Bryan, by Nimrod-106-	9
32	Corbett, by Nabob-11-	1
107	Dandy, by King Alexander-47-	7
83	Dandy Jim, by Rob Roy-27-	3
99	Don Pedro, by Corbett-32-	6
82	Duke of Camlachie, by Duke of Dawn -43-	3
97	Duke of Lennox, by Corbett-32-	5
14	Duke of York, by Duke of Kent-10-	1
72	Elgin Duke, by Lord Howard-13-	2
123	Enterprise, by Lord Herbert-41-	9
42	Enterprise, by Membrino-35-	9
114	Erin's Chief, by Imported Laddie-75-	8
85	Frisker, by Rob Roy-27-	4
86	Frisker II, by Rob Roy-27-	4
119	General, by Jack the Hugger-87-	9
96	Gladstone, by Duke of Kent-10-	5
70	Harry, by Morton's International-6-	2
81	Hosiah, by King of Charlotteville-121-	3
67	Howard King, by Norwood King, 3897, A.	1
101	Hustler, by None Such-20-	6
87	Jack the Hugger, by Rob Roy-27-	4
84	Jim Dandy, by Rob Roy-27-	4
93	Jumbo, by Duke of Camden-3-	5
121	King of Charlotteville, by King Alexander-47-	9
89	King of Stephen, by Huron-38-	4
76	King of the Hills, by Imported Laddie -17-	2
102	Lambton Hero, by None Such-20-	6
110	La Salle, by Duke of Kent-10-	7
75	Lennox, by Alexander II-5-	2
95	Lochinvar, by Corbett-32-	5
122	Lord Earnest, by Nimrod-106-	9
64	Lord Gordon, by Duke of Kent-10-	1
6	Morton's International, by Troubadour, 2255, A	1
104	Mosa King, by Howard King-67-	6
90	Mosside Champion, by Duke of Dawn -43-	4
118	Mowat, by Nimrod-106-	9
106	Nimrod, by Onward, 2959, A	7
100	Ontario Chief, by Ontario-1-	6
78	Parham Prince, by Imported Laddie -17-	3
112	Prince, by Alexander II-5-	8
103	Prince George, by Pride of Glencoe -21-	6
68	Prince of Oxford, by Corbett-32-	1
125	Prince of Walsh, by King of Charlotteville-121-	10
77	Red Prince, by Imported Laddie-17-	3
109	Red Rover, by Imported Laddie-17-	7
113	Red Rover II, by Alexander II-5-	8
91	Roderick Dew, by Howard King-67-	5
92	Royal Don, by Royal Winner-8-	5
74	Sir Henry, by Duke of Kent-10-	2
94	Sir McKenzie, by Royal Winner II -12-	5
107	Sovereign, by Ridward, 3179, A	7
79	Sullivan, by Imported Laddie-17-	3
98	Superior, by Duke of Kent-10-	5
88	Tecumseh, by Duke of Kent-10-	4
126	Tecumseh, by Lord Elgin-56-	10
80	Tottenham's King, by Lord Herbert -41-	3
120	Victor, by Alexander II-5-	9
108	Wilton King, by Imported Laddie -17-	7
66	Wilton Laddie, by Imported Laddie -17-	1

INDEX TO DUROC-JERSEY SOWS.

No.	Names of Sows.	Page.
102	Addington, by Imported Laddie–17–	13
146	Almonte Jane, by Prince of Oxford –68–	19
125	April Queen, by None Such–20–	16
83	Baroness, by Nabob–11–	11
152	Beauty, by Nimrod–106–	19
147	Belgrave Jane, by Prince of Oxford –68–	19
145	Bell, by Duke of York–14–	18
111	Belle B, by Lord Herbert–41–	14
112	Belle B II, by Lord Herbert–41–	15
113	Belle of Stephen, by Huron–38–	15
149	Betsy, by Charlie J II, 4771, A	19
132	Blossom, by Howard King–67–	17
133	Blooming Lassie, by Howard King –67–	17
100	Bonnie Annie, by Royal Winner II –12–	13
135	Buttercup, by Duke of Kent–10–	17
162	Canada's Pride, by Alexander II–5–	21
118	Camden Queen, by Duke of Dawn –43–	15
94	Carrie, by King Alexander, 3987, A	13
159	Cela, by Stanley–4–	20
80	Cossy, by Membrino, 3759, A	11
139	Cottesloe Lass, by Justice–19–	18
84	Conntess, by Nabob–11–	12
115	Crimson Lass, by Justice–19–	15
106	Daisy, by Alexander II–5–	14
109	Daisy, by Lord Herbert–41–	14
161	Daisy, by None Such–20–	21
165	Daisy, by Lord Elgin–56–	21
108	Daisy A, by Lord Herbert–41–	14
134	Daisy Diamond, by Duke of Kent–10–	17
92	Delia B, by Trubador Chipo, 3297, A	12
154	Dora, by Jack the Hugger–87–	20
141	Empress, by Nabob–11–	18
120	Euphemia Lass, by Justice–19–	15
153	Faultless, by Nimrod–106–	20
116	Florence Lass, by Membrino–35–	15
98	Gipsy Queen, by None Such–20–	13
95	Glencoe Beauty, by Nabob–11–	13
158	Grace, by Nimrod–106–	20
148	Howard Queen, by Duke of Kent–10–	19
144	Jane, by Stanley–4–	18
155	Janie, by Nabob–11–	20
164	Jen, by King of Charlotteville–121–	21
89	Lady Catharine, by Royal Winner II –10–	12
90	Lady Colebrook, by Imparted Laddie –17–	12
131	Lady Elgin, by Royal Winner II –12–	17
88	Lady Gordon, by Duke of Kent–10–	12
128	Lady Lorne, by Imported Laddie–17–	16
138	Lady Loye, by Corbett–32–	17
87	Lady Marjorie, by Duke of Kent–10–	12
160	Lady Odessa, by Stanley–4–	21
130	Lady Thornbury, by Royal Winner II –12–	17
85	Lady Violet, by Nabob–11–	12
96	Lakehurst Heart, by Dandy Boy, 3295, A	13
81	Last Look, by Stanley–4–	11
136	Lennox Belle, by Corbett–32–	17
137	Lennox Maid, by Corbett–32–	17
79	Lil, by Norwood King, 3897, A	11
123	Lily May, by Royal Prince–25–	16
104	Lily of the Valley, by Alexander II –5–	14
110	Mabel, by Rob Roy–27–	14
163	Mabel P, by King of Charlotteville –121–	21
140	Marie, by Duke of Kent–140–	18
114	Mary Jane, by Nabob–11–	15
117	Mary Jane II, by Duke of Camden –3–	15
151	Matchless, by Nimrod–106–	19
99	Maud S, by Royal Winner II–12–	13
129	Mayflower, by Royal Don, 4012, A	16
143	Mersea Girl, by Morton's International–6–	18
121	Mosside Lass, by King Alexander–47–	16
107	Nabob's Duchess, by Nabob–11–	14
119	Nancy Jane, by Duke of Dawn–43–	15
157	Nelly Bly III, by Alexander II–5–	20
86	Orange Blossom, by Nabob–11–	12
124	Oxford Beauty, by Royal Don–92–	16
82	Oxford Lassie, by Pride of Muirkirk, 3843, A	11
78	Pride of Dawn, by Highgate Lad–46–	11
93	Princess May, by Royal Winnner II –12–	12
105	Queen, by Alexander II–5–	14
77	Queen of Mosa, by Highgate Lad, 3845, A	11
127	Red Annie, by Alexander II–5–	16
126	Red Rose, by None Such–20–	16

No.	Names of Sows.	Page.
91	Royal Beauty, by Norwood King, 3897, A	12
101	Royal Duchess, by Royal Don, 4012, A	13
156	Sally, by Howard King-16-	20
122	Selton Maid, by Huron-28-	16
97	Topsy, by Lord Howard-13-	13
142	Varty Queen, by Imported Laddie -17-	18
150	Trilby, by Daisy Blossom-34-	19
163	Wilton Lassie, by Alexander II-5-	14