

H B Gibson

First Presbyterian Church

PARK AVENUE,

London, Ontario.



Annual...

Report



YEAR ENDING,

December 31st, 1897.

Fi

Annual Report

—OF THE—

First Presbyterian Church

PARK AVENUE, LONDON.

—FOR THE—

Year ending December 31st,

.. 1897 ..

*Adopted at the Annual Meeting of the Congregation,
held on the 26th January, 1898.*

London, Ont.:
ADVERTISER JOB DEPARTMENT.

1898.



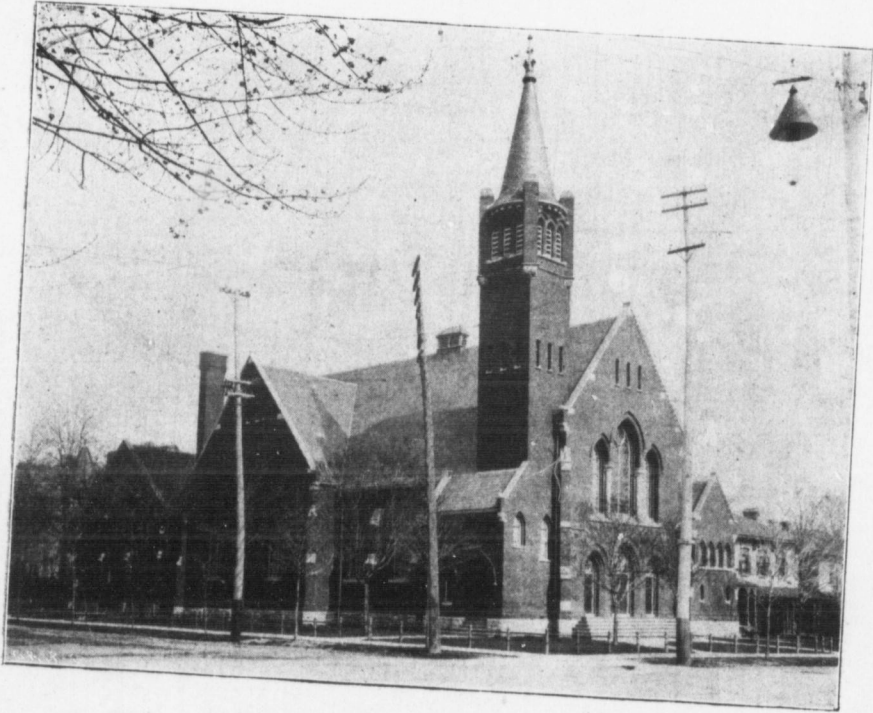

*FIRST PRESBYTERIAN CHURCH,
Park Avenue.*

*THE MEMBERS AND ADHERENTS
ARE REQUESTED TO
KEEP THESE REPORTS FOR FUTURE REFERENCE.*

**Sabbath
Sabbath
Society
Prayer**

The Sac
on the
The Sac
first S

The Sessi
Meeting

The Board
close of

The W. F.
at 3 p.m.

The Ladie
4 p.m.

The Victori
at 4.30

Parties
Henderson.

There are
tions are fu
ordinary reve
373 Talbot S

Contribu
envelopes on
envelopes wi
Messrs. L. G

REV. W.

Strangers
the close of Sa
be at home TH

Services.

- Sabbath**, 11 a.m. and 7 p.m.
Sabbath School and Bible Classes, 3 p.m.
Society for Bible Study, Sabbath, 3 p.m.
Prayer Meeting, Wednesday, 8 p.m.

Sacraments.

- The Sacrament of the Lord's Supper** is observed at morning service on the first Sabbaths of March, June, September and December.
The Sacrament of Baptism is administered at morning service on the first Sabbath of each month.

Meetings.

- The Session** meets the first Wednesday of each month, at close of Prayer Meeting.
The Board of Managers meets the last Wednesday of each month, at close of Prayer Meeting.
The W. F. M. S. Auxiliary meets second Thursday of each month, at 3 p.m.
The Ladies' Aid Society meets second Thursday of each month, at 4 p.m.
The Victoria Mission Band meets the second Friday of each month, at 4.30 p.m.

Parties desiring sittings will apply to Mr. A. McPherson or Mr. R. Henderson.

There are no pew rents. Packages of envelopes for weekly contributions are furnished quarterly, the amounts so raised being applied to ordinary revenue only. These may be obtained from Mr. A. M. Hamilton, 373 Talbot Street, or from ushers at church door.

Contributions for the Schemes of the Church are collected by pink envelopes on the first Sabbath of each month. Persons not receiving envelopes will apply to any member of the Mission Committee, viz.: Messrs. L. Gibson, John Mills or Dr. Hotson.

SESSION.

PASTOR.

REV. W. J. CLARK 307 Wolfe Street

Strangers are requested to make themselves known to the Pastor at the close of Sabbath services, or the Wednesday evening service. He will be at home Thursday afternoon and evening of each week.

ELDERS.

MR. ADAM MURRAY	75 Stanley Street
DR. H. ARNOTT.....	226 Queen's Avenue
DR. GEO. HODGE.....	234 Queen's Avenue
MR. JOHN ANDERSON.....	446 King Street
MR. JOHN CAMERON	288 Dufferin Avenue
MR. HARRY BAPTY.....	563 Dundas Street
MR. LAWRENCE GIBSON.....	585 Talbot Street
MR. JOHN MILLS.....	475 Princess Avenue
DR. ALEXANDER HOTSON.....	525 Princess Avenue
MR. ANDREW GREENLEES	40 Ridout Street South
MR. H. S. SAUNDERS	169 Maple Street
MR. J. S. I. Anderson (Session Clerk).....	13 Prospect Avenue

Members changing their places of residence will please notify the Session Clerk.

LADY VISITORS.

AIKENHEAD, MRS. A	226 Piccadilly Street
ANDERSON, MRS. JNC.....	446 King Street
BOYLE, MISS M	446 King Street
BRYAN, MRS. T	415 Ridout Street
BURNS, MRS. GEO.....	479 Park Avenue
CALLANDER, MRS.....	63 York Street
CAMERON, MRS. JOHN.....	288 Dufferin Avenue
CHENEY, MRS.....	270 Piccadilly Street
COON, MRS. S. B	574 Waterloo Street
COWAN, MRS. R. K.....	236 Queen's Avenue
ESSEX, MRS. J	558 Colborne Street
FARRELL, MRS.....	148 Bathurst Street
FERGUSON, MRS. JAS.....	840 Richmond Street
FRASER, MRS. J. W.....	4 Stanley Street
GIBSON, MRS. L.....	585 Talbot Street
GREENLEES, MRS. A.....	40 Ridout Street South
GUNN, MRS.....	151 Simcoe Street
HAMILTON, MRS. A. M.....	546 Wellington Street
HARKNESS, MRS.....	622 Talbot Street
HODGE, MRS. GEO.....	234 Queen's Avenue
LEONARD, MRS. C. W.....	360 Queen's Avenue
LIND, MRS. WM	528 Waterloo Street
MILLS, MRS. JNO.....	475 Princess Avenue
MCDONALD, MRS.....	511 Maitland Street
MCGUFFIN, MRS	465 Queen's Avenue
MCGUFFIN, MISS.....	465 Queen's Avenue
PICKETT, MRS.....	144 Bathurst Street
REID, MISS A	789 Richmond Street
REID, MRS. JAS.....	262 Central Avenue
REID, MRS. ROBT	422 King Street
SANGSTER, MRS.....	335 Maitland Street
SAUNDERS, MRS. H. S.....	169 Maple Street
SHUTTLEWORTH, MRS. J. R	296 Princess Avenue
TEMPLETON, MRS. A.....	105 Waterloo Street
VINCENT, MRS.....	55 Stanley Street
WOOD, MRS J. N.....	334 Queen's Avenue

First—
Elder—
Second—
Elder—
Third—
Elder—
Fourth—
Elder—
Fifth—Ea
Elder—
Sixth—Pr
Elder—
Seventh—
Elder—
Eighth—E
Elder—
Ninth—Ea
Elder—
Tenth—Du
Elder—
Eleventh—
Elder—
Twelfth—S
Elder—

Elders' Districts.

- First**—Richmond street and west, north of John street.
Elder—Mr. Lawrence Gibson. *Visitors*—Mrs. James Ferguson, Mrs. A. M. Hamilton and Miss A. Reid.
- Second**—Richmond street and west, John street and south to Kent street, including Kent street.
Elder—Dr. George Hodge. *Visitors*—Mrs. Gibson, Mrs. James Reid and Mrs. Harkness.
- Third**—Richmond street and west, south of Kent street to Dundas street, including Dundas street.
Elder—Mr. H. S. Saunders. *Visitors*—Mrs. Saunders, Mrs. J. N. Wood and Mrs. Bryan.
- Fourth**—Richmond street and west, south of Dundas street.
Elder—Mr. A. Greenlees. *Visitors*—Mrs. Greenlees, Mrs. Pickett and Mrs. Farrell.
- Fifth**—East of Richmond street to Waterloo street, including Waterloo street, and north of Princess avenue.
Elder—Mr. John Mills. *Visitors*—Mrs. Mills, Mrs. Coon and Mrs. Cheney.
- Sixth**—Princess avenue and south to Dundas street, east of Richmond street to Waterloo street, including Waterloo street, and Princess avenue from Waterloo to Colborne street.
Elder—Mr. John Cameron. *Visitors*—Mrs. John Cameron, Mrs. George Burns and Mrs. McDonald.
- Seventh**—Dundas street and south, Richmond to Waterloo street, including Waterloo street.
Elder—Dr. Arnott. *Visitors*—Mrs. Hodge, Mrs. Gunn and Miss McGuffin.
- Eighth**—East of Waterloo street and north of Dufferin avenue.
Elder—Dr. Hotson. *Visitors*—Mrs. C. Leonard, Mrs. R. K. Cowan and Mrs. Essex.
- Ninth**—East of Waterloo street to William street, Dufferin avenue and south to Dundas street
Elder—Mr. H. Bapty. *Visitors*—Mrs. McGuffin, Mrs. Lind and Mrs. Shuttleworth.
- Tenth**—Dundas Street and south, between Waterloo and William streets.
Elder—
Visitors—Mrs. A. Templeton, Mrs. R. Reid and Mrs. A. Aikenhead.
- Eleventh**—Dufferin avenue and south, from William street east, including William street.
Elder—Mr. John Anderson. *Visitors*—Mrs John Anderson, Mrs. Sangster and Miss Boyle.
- Twelfth**—South London.
Elder—Mr. Adam Murray. *Visitors*—Mrs. Vincent, Mrs. Fraser and Mrs Callander.

BOARD OF MANAGERS, 1898.

MR. ROBERT REID. MR. A. MCPHERSON.
MR. THOS. BRYAN. MR. C. H. ELLIOTT. MR. W. J. CRAIG.
MR. W. C. FERGUSON, MR. R. HENDERSON. MR. A. SHARP.
MR. J. C. CROMBIE. MR. A. TEMPLETON.
MR. R. G. FISHER.
MR. A. M. HAMILTON, *Treasurer.*

USHERS.

MR. ALEX. CRAIG. MR. FRED. A. BAPTY. MR. W. A. REID.
MR. WM. SIMSON. MR. JOHN M. FERGUSON. MR. D. M. MILLS.
MR. W. A. COLEMAN. MR. H. W. LIND. MR. F. GRANT.
MR. A. MCPHERSON, JR. MR. R. S. MCPHERSON. MR. JOS. HYND.
MR. J. C. RIACH. MR. JOHN SHARP.

SABBATH SCHOOL.

MR. W. C. FERGUSON, B A., *Superintendent.*
MR. H. M. LAY, *Asst. Superintendent.*
MRS. PATTULLO, *Treasurer.* MR. J. M. FERGUSON, *Secretary.*
MISS C. HOWIE, *Asst. Secretary.*
MR. D. SMITH, *Librarian.*
MR. W. A. REID, MR. R. S. MCPHERSON, *Asst. Librarians.*
MISS B. GIBSON, *Pianist.*
MISS MCINTOSH, MISS BERTHA HODGE, *Asst. Pianists.*

TEACHERS.

Infant Class—MISS HOWIE AND MISS M. HOWIE.
MRS. MARSHALL. MISS KENNEDY. MISS GRIEVE.
MISS FERGUSON. MISS GRACE SIMSON. MISS GIBSON.
MISS C. HOWIE. MISS MCINTOSH. MISS M. MCPHERSON.
MISS G. SUTTON. MISS H. HARWOOD. DR. GEO. HODGE.
MR. L. GIBSON. MR. J. A. MCINTOSH. MR. W. C. ALLAN.
MR. J. A. LEVIE. MR. H. M. LAY. MR. THOS. BRYAN.
MR. JAS. I. ANDERSON. MISS M. BURNS. MISS MUNRO.

SOCIETY FOR BIBLE STUDY.

REV. W. J. CLARK, *Hon. President.*
MR. JOHN CAMERON, *President.*
MISS M. HAMILTON, *Vice-President.*
MISS M. MULVENEY, *Treasurer.* MR. FRED. A. BAPTY, *Secretary.*

MISSION COMMITTEE.

MR. L. GIBSON, *Convener.*
MR. JOHN MILLS, *Treasurer.* DR. HOTSON, *Secretary.*

W. F. M. S. AUXILIARY.

MRS. GEO. HODGE, *President.*
MRS. JOHN CAMERON, *1st Vice-President.*
MRS. VINCENT, *2nd Vice-President.*
MRS. GEO. MARSHALL, *3rd Vice-President.*
MRS. HARKNESS, *Treasurer.* MISS M. BOYLE, *Secretary.*

VICTORIA MISSION BAND.

MISS EDITH FERGUSON, *President.*
MISS M. KENNEDY, *Treasurer.* MISS M. BURNS, *Secretary.*

LADIES' AID SOCIETY.

MRS. C. W. LEONARD, *President.*
MRS. J. N. WOOD, *1st Vice-Pres.* MRS. THOS. BRYAN, *2nd Vice-Pres.*
MISS A. J. REID, *Treasurer.* MRS. W. C. ALLAN, *Secretary.*

CHOIR.

MR. WILLIAM CAVEN BARRON, *Organist and Choirmaster.*

Sopranos.

CULBERT, MISS E., 343 Simcoe St.
DICKIE, MISS, Grosvenor St.
DOBSON, MISS, 537 Talbot St.
DONALD, MISS A., 501 York St.
EVANS, MISS B., 40 Alma St.
HOTSON, MISS W., 525 Princess Ave.
HOWIE, MISS J., 455 " "
HOWIE, MISS M., " " "
LAW, MISS, J. 298 Horton St.
NICHOLL, MISS, 191 College Ave.
ROBE, MISS F., 461 Princess Ave.
ROCHE, MISS E., 508 Maitland St.
RUMBALL, MISS D., 295 Duff. Ave.

Tenors.

ANDERSON, MR. JAS. I.,
13 Prospect Ave.
ARNOTT, MR. D. H.,
226 Queens Ave.
PETE, MR. THOS., 374 Ridout St.

Altos.

COLQUHOUN, MISS K.,
Pipe Line Road.
FERGUSON, MISS E., 840 Rich'd St.
FLEMING, MISS A., 25 Cartwright St.
HARWOOD, MISS H., 354 Dundas St.
HOLT, MISS L., 236 Wellington St.
MOWAT, MISS P., 497 Charlotte St.
MCLEOD, MISS E. 726 Colborne St.
MCQUEENEY, MISS M.,
941 Queens Ave.
TEMPLETON, MISS A.,
105 Waterloo St.

Basses.

CAMPBELL, MR. F.
FERGUSON, MR. W. C.,
840 Richmond St.
JOHNSTON, MR. G. 201 Dundas St.
JURY, MR. J., 456 Pall Mall St.
KIPPAN, MR. ROBT. M.,
97 Fullarton St.
PETERS, MR. A. G., 519 Richmond.
WILSON, MR. J., 502 Hill St.
WOOD, MR. H., 36 Paul St.

Persons desiring to connect themselves with the Choir will
please make application to Mr. Barron.

CHURCH OFFICER.

MR. ANDREW DENHOLM, 494 York Street.

THE

ballot b
the chu
the con
purpose.

The
member
rotation
may die
filled at
retiring l

If an
process o
forthwith
soon as c

The
temporal
More part
the peopl
ministry ;
tion ; to p
other salar
committed
from time

CONSTITUTION.

THIS congregation shall be known by the name of the First Presbyterian Church, Park Avenue.

The Board of Managers shall be chosen by ballot by the congregation, from among the members of the church in full communion, at the annual meeting of the congregation, or at a meeting duly called for that purpose.

The Board of Managers shall consist of twelve members, one-half of whom shall retire annually by rotation ; and their places, as also the places of any who may die or vacate their office during the year, shall be filled at the annual meeting of the congregation. The retiring Managers may be re-elected.

If any Manager be cut off from church privileges by process of discipline, or leave the congregation, he shall forthwith cease to act as Manager, and another shall, as soon as convenient, be appointed in his place.

The duty of the Managers shall be to attend to the temporal and financial affairs of the congregation. More particularly it shall be their duty to obtain from the people contributions for the sustentation of the ministry ; to take care of the property of the congregation ; to provide for the payment of the minister's and other salaries ; and generally to administer all matters committed to their charge, as the congregation may from time to time direct.

Meetings of the Board shall be held on the last Wednesday of each month for the transaction of business; but a meeting may be held at any time on the call of the chairman, by notice from the pulpit, or addressed personally to the members of the Board.

Seven members present shall constitute a quorum. Every meeting should be opened and closed with prayer.

The Treasurer shall be appointed at the annual meeting of the congregation from the members of the Board of Managers. His duties shall be to keep the accounts of the congregation and to receive and disburse all moneys, subject to the direction and control of the Board of Managers.

The Chairman and Secretary shall be appointed by the Board of Managers at the first meeting of the Board held after the annual meeting of the congregation.

The Chairman's duties shall be to preside at the meetings of the Board of Managers, and to sign all accounts which have passed the Board. In his absence any member may be chosen to act as chairman *pro tem*. The chairman has only a casting vote.

The Secretary's duties shall be to keep a correct record of the proceedings of the Board of Managers and to act as clerk of the congregation at congregational meetings.

All cases not herein provided for shall be governed by the rules and forms of procedure laid down by the church courts of the Presbyterian Church in Canada.

In
close of
that the
but that
and we

Ele
have dic
bers in f
standing
Andrew
remark t
died in t
eight ye
Twenty-
and nine
from the
three adu

The
Bala
Colle

Inter

Disbu

SESSION STATEMENT.

In the good providence of God we have come to the close of another church year, and it is a cause of gratitude that there is no event of marked importance to chronicle, but that the work of the congregation has been quietly, and we trust with general profit, carried on.

Eleven persons connected with the congregation have died during the year, and of these seven were members in full communion; four were members of very long standing—Mrs. Jessie Simpson, Mrs. H. H. Elliott, Mrs. Andrew Denholm and Miss M. Robb. It is worthy of remark that the aggregate age of five persons who have died in the congregation was three hundred and ninety-eight years, an average of almost eighty years' each. Twenty-nine members received disjunction certificates, and nine who have left the bounds have been dropped from the roll without certificate. Twelve infants and three adults have been baptized during the year.

The session fund stands as follows :

Balance on hand January 1st, 1897...	\$ 79 51
Collected at Thanksgiving service....	21 00
" Preparatory " March	13 55
" " " June .	17 58
" " " Sept..	11 60
" " " Dec..	21 86
Interest to December 31st, 1897	2 32
	\$167 42
Disbursements	96 00
	\$71 42

The attendance at the quarterly Communion Services has been as follows :

March	319
June.....	324
September.....	314
December....	329

This indicates a good average attendance at the service ; some few have, however, been careless, and it is sincerely hoped that not only the Lord's Supper, but all the services of the church will be well attended during the year upon which we have entered. Our last annual statement showed a

Membership of.....	449
There have been added by profession.....	21
" " " certificate.....	42
Restored to roll	8
	—
	520
Removed by death.....	7
" " " certificate.....	29
Left the bounds and dropped from roll.	9
	—
	45
	—
Total number on roll December 31st, 1897.	475

The various organizations in connection with the congregation have flourished, and their reports will be found full of interest.

During the pastor's vacation Rev. J. W. Bell, M.A., gave excellent service.

Dr. Arnott's health has not permitted his taking active part in the work of the Session, but we trust he will soon be able to fill his place again.

The work which from January 1892 has been carried

on at
the car
Church
step fo
gregati
still, he
financia
actively
what is
for grat
future g
forth in

Th
thanks
the pra
the new
whole I
earnest
gation, a
may pro
of every

In
cognize
our idea
measure
" Show
salvation.
JAS. I. A.

on at the corner of Waterloo and Grey streets under the care of this congregation, and in union with Knox Church for about two years past, has taken a long step forward, and is now a fully organized congregation, with the Rev. Walter Moffat as pastor. We still, however, have an interest in contributing to its financial support, and a number of our people are actively engaged in the work of the Sabbath School of what is now Chalmers Church. There is much cause for gratitude in the progress made, and it is hoped that future generations will rejoice because of the efforts put forth in that quarter of the city.

The Session desire to give expression to their hearty thanks to all those who have in any way contributed to the praise service of the church. The introduction of the new Hymnal has been an event of interest to the whole Presbyterian Church of Canada, and it is the earnest hope of the Musical Committee of this congregation, and of the Session as a whole, that the new book may prove a means of stimulating the devotional feeling of every member and adherent.

In reviewing the work of the year, the Session recognize God's goodness to us as a people, and although our ideal is yet far ahead, we have received a large measure of blessing and are full of hope for the future. "Show us Thy mercy, O Lord, and grant us Thy salvation."

JAS. I. ANDERSON,
Clerk.

W. J. CLARK,
Moderator.

BOARD OF MANAGERS.

Your Board of Managers have great pleasure in presenting their report for 1897, and desire to unite with the congregation in gratefully acknowledging God's goodness to us, as is evidently shown by the continued prosperity which has attended our labors throughout the year just closed.

During the past year there have been extra expenditures amounting to a considerable sum, which will not necessarily occur for some time again; besides in 1896 \$404 was collected from Church Building Subscriptions, while in 1897 the amount received from the same source was only \$30. In addition to that a number of our liberal contributors left during the year, and quite a number of members and adherents contribute very little, and in many cases nothing, towards the support of the church. Notwithstanding this fact, it is gratifying to note that we have met all liabilities with a balance of \$112.49 to the good.

The amounts realized are as follows: Envelopes, \$4,785.55; ordinary collections, \$633.54; Building Fund, \$30; Ladies' Aid, \$200; anniversary services, \$1,152.29; balance from 1896, \$38.86. Collectively these sums amount to \$6,840.24, and have been disbursed as per financial statement herewith presented.

Although it will be seen from the financial statement submitted, that notwithstanding the loss sustained by the removal of large contributors from our midst, the receipts have proved sufficient to meet all engagements

with a b
had hop
revenue

It is
adherent
ordinanc
means aff
this impo
in the fut
ably redu
from thos
past, your
the revenu
have suffic
affairs of t
duce the c
interest to
have contri
which we h

Arrear
each quarte
butors fail
throughout

We ear
in their giv
punctuality,
the Board
quarterly, al

In the e
finding the
possible, imp
issue circular
this mode of

with a balance on the right side ; yet your committee had hoped that a larger surplus from the ordinary revenue would have been the result.

It is obvious that quite a number of members and adherents are careless about attending to church ordinances, and, we fear are not contributing as their means afford. We trust those who are careless regarding this important matter will give it their earnest attention in the future, that the number so erring may be considerably reduced during the year. In view of liberal aid from those who have been slow in contributing in the past, your Board look hopefully for a large increase in the revenue this current year, so that they not only may have sufficient funds to properly administer the financial affairs of the congregation, but be able to materially reduce the church debt as well, which is a matter of vital interest to the many, who by their assistance and loyalty have contributed largely to the great measure of success which we have now attained.

Arrear notices were sent out regularly at the end of each quarter, and although many of the smaller contributors failed to respond, yet \$412 have been collected throughout the year, principally by this means.

We earnestly request those who have been irregular in their givings in the past to contribute with more punctuality, let the offering be great or small. In future the Board purposes notifying monthly, instead of quarterly, all those who are unmindful in this regard.

In the early part of winter we had our regrets in finding the revenue falling behind, and in order to, if possible, improve matters, it was considered advisable to issue circulars to all of the congregation, and although this mode of procedure did not apparently find favor

with the majority, being regarded only by a few, yet we believe good has resulted from the scheme. The circular requires no comment, it speaks for itself.

RECOMMENDATIONS.

We recommend the following resolutions, passed at a joint meeting of the Session and Board of Managers, held on the 12th of January, 1898:

That this joint meeting requests the Board of Managers to recommend to the annual congregational meeting, that for the needs of the choir for the current year the same aggregate sum authorized but not expended last year, be expended if necessary this year, namely: a total of \$625, but that the proportions in which it be apportioned, respectively, as to organist and leader, be remitted to a joint committee composed of all members of Session and Board of Managers.

The Board of Managers recommend that \$75 be voted the Sabbath School for Sabbath School purposes.

That the same ushers now acting be re-appointed, viz.: D. M. Mills, W. A. Reid, J. M. Ferguson, F. A. Bapty, R. G. Lind, Wm. Simson, Alex. Craig, R. S. McPherson, H. W. Lind, Charles Riach, John Sharp, W. A. Coleman.

The six retiring managers are Messrs. A. M. Hamilton, Arch. Sharp, R. G. Fisher, S. B. Coon, J. R. Shuttleworth and A. P. Templeton, all of whom are eligible for re-election.

The thanks of the congregation are due to the choir and ushers for faithful services gratuitously rendered.

R. G. FISHER,

Chairman.

ARCH. MCPHERSON,

Secretary.

Balance from
Envelopes,
"
"
"
Collections,
"
"
"
Building Fund
"
Ladies' Aid.
Anniversary S
Rev. W. J. Cla
W. C. Barron,
Andrew Denho
Archibald McP
Miss Johnston.
Rev. J. W. Bell
Rev. Prof. Geo.
Chalmers Church
Sabbath School
Taxes.....
Insurance (3 year
Interest.....
On account of M
" " " P
Electric Light..
Gas.....
Water.....
Telephone.....
Coal.....
Stationery, Printi
Presbyterian Rec
London Presbyter

FINANCIAL STATEMENT.

RECEIPTS.

Balance from 1896.....		
Envelopes, first quarter.....	\$ 1,157 01	\$ 38 86
" second quarter.....	1,134 81	
" third quarter.....	1,173 09	
" fourth quarter.....	1,320 64	
	<hr/>	
Collections, first quarter.....	\$ 160 95	4,785 55
" second quarter.....	160 74	
" third quarter.....	141 79	
" fourth quarter.....	170 06	
	<hr/>	
		633 54
	<hr/>	
Building Fund, Jas. I. Anderson.....	\$ 10 00	5,419 09
" " A. Sharp.....	20 00	
	<hr/>	
Ladies' Aid.....	\$ 200 00	30 00
	<hr/>	
Anniversary Services.....	1,152 29	200 00
	<hr/>	
		1,152 29
		<hr/>
		\$6,840 24

DISBURSEMENTS.

Rev. W. J. Clark, stipend.....	\$2,100 00
W. C. Barron, organist.....	500 00
Andrew Denholm, church officer.....	350 00
Archibald McPherson, secretary.....	200 00
Miss Johnston, soloist.....	20 84
Rev. J. W. Bell, pulpit supply.....	60 00
Rev. Prof. Geo. C. Robinson, for Anniversary.....	15 00
Chalmers Church.....	314 62
Sabbath School.....	150 00
Taxes.....	5 00
Insurance (3 years) on church building.....	119 60
Interest.....	886 20
On account of Mortgage.....	1,061 75
" " P. Note (organ).....	200 00
Electric Light.....	111 32
Gas.....	34 50
Water.....	28 57
Telephone.....	15 00
Coal.....	192 41
Stationery, Printing and Advertising.....	183 56
Presbyterian Records.....	37 50
London Presbytery.....	18 00

First Presbyterian Church.

Alterations and Repairs	\$ 93 98
Furniture	17 40
Communion Wine	12 50
Balance	112 49
	<u>\$6,840 24</u>

BALANCE SHEET.

DR.	
Mortgage	\$13,100 00
A. M. Hamilton	250 00
	<u>\$13,350 00</u>
CR.	
Building Fund subscriptions	804 12
Balance on hand	112 40
	<u>916 52</u>
	<u>\$12,433 48</u>

We have examined the above accounts, and compared them with the vouchers, and found them correct.

J. N. WOOD, } Auditors.
W. SIMSON, }

FINANCIAL SUMMARY

Of moneys received during the year for ordinary expenses, the various Schemes of the Church, etc.

Weekly offerings and collections	\$ 5,419 09
Collections Anniversary Services	1,152 29
Building Fund subscriptions	30 00
	<u>\$ 6,601 38</u>
Sunday School	\$ 268 28
W. F. M. S. Auxiliary	250 49
Session Fund	87 91
Ladies' Aid Society	200 00
Mission Society	1,291 70
Victoria Mission Band	131 65
Society for Bible Study	\$79 87
Included in Anniversary collections,	\$25 00
Knox College endowment	54 87
India Famine Fund	16 00
Foreign Mission Fund	137 30
Knox College deficit	146 00
Special to Dr. Buchanan	68 00
Pastor to Goforth Fund	5 00
Literary and Musical Society	10 00
	45 75
	<u>\$ 2,712 95</u>
	<u>\$ 9,314 33</u>

The
officers of
will be s
attendan
school is
fact that
Sundays
many of
The low
highest 2

On roll,
"
Average
"

During
officers we
were addit
were remo
those who
city, two w
transferred
church. W
the Infant
be with Jes
There

SABBATH SCHOOL.

The following is the report of the teachers and officers of the Sabbath School for the year just past. It will be seen by the tables given below that the average attendance is less than last year, although the roll of the school is larger. This difference is due partly to the fact that we had very many more wet or disagreeable Sundays than usual in a year, and partly to the fact that many of the additions were made in the last quarter. The lowest attendance for the year was 83, and the highest 200.

COMPARATIVE STATEMENT OF ATTENDANCE.

	Teachers and Officers.	Scholars.	Total.
On roll, January 1st, 1897.....	29	178	207
" " 1898.....	31	198	229
Average attendance, 1896.....	26	138	164
" " 1897.....	26	132	158
Average 1st quarter,.....		159	
" 2nd " 		151	
" 3rd " 		135	
" 4th " 		185	

During the year the names of four teachers and officers were removed and six added. Of scholars there were additions to the roll to the number of 42, while 22 were removed, leaving a net gain of 20 scholars. Six of those who left belonged to the Infant Class, seven left the city, two went to other schools in the city, and six were transferred to the class for Bible Study held in the church. We regret to record the loss by death of one of the Infant Class, Minnie Fish, who was called away to be with Jesus.

There are at present 24 classes, including the Infant

Class ; 11 boys' classes with 68 scholars ; 12 girls' classes with 85 scholars ; and the Infant Class with 22 boys and 23 girls. Total boys 90, girls 108.

The contributions for Missions show a considerable falling off from last year. The total amount raised was \$260.08, which includes \$6.40 collected by the Infant Class for the Picture Roll, which is sent to the Northwest. The decrease from last year is \$26.38, and is partly due to the decrease in average attendance. At the annual meeting of the teachers and officers held on January 17th, it was resolved to keep account of the amount raised by each class, with the idea of impressing upon the younger generation the desirability of giving regularly as well as freely to the furtherance of Christ's work. The funds were allocated as follows :

Waterloo St. School, Chalmers Church.....	\$ 20 00
Home Missions.....	80 00
Foreign Missions.....	40 00
French Evangelization (for the support for one year of a pupil at Point Aux Trembles.....)	50 00
Aged and infirm Ministers' Fund.....	12 00
Augmentation Fund.....	12 00
Knox College.....	18 68
Knox College Students' Missionary Society ...	8 00
Rev. T. Fotheringham (S. S. Committee).....	8 00
Welland Canal Mission.....	5 00
Picture Roll for Northwest.....	6 40
	\$ 260 08

Thanks to the liberality of the congregation, we were able to make last year the necessary addition of many new and valuable books to the Sabbath School library. The books are being well circulated and thoroughly appreciated, which can be vouched for by our three worthy and obliging librarians, who find their time fully occupied.

We would invite the co-operation and aid of any of

the men
Sabbath
or in an
also to t
have fro
substitut
and exp
result wi
at home
would th
that their
study the
however
The Sup
children
attend Sa
roll of ou
Our
we shoul
blessing n
confident
Holy Spi
building o
all connec
W. C.

the members of the church who feel an interest in the Sabbath School and would be willing to help as teachers or in any other way. We desire to express our thanks also to those members of the class for Bible Study who have from time to time kindly lent their assistance as substitute teachers. We look forward with great hope and expectation to a prosperous year's work in 1898, a result which we know depends as much on the parents at home as on the work of the teachers and officers. We would therefore urge on all the responsibility of seeing that their children attend regularly, that they keep and *study* their Lesson Helps, and that they bring something, however little, each Sunday in aid of the Mission Funds. The Superintendent would be glad to hear of any children of the congregation, or any others who do not attend Sabbath School, that they might be added to the roll of our school.

Our report, though encouraging, is not so good as we should like it to be. We hope and pray that God's blessing may rest upon us in the coming year, as we are confident it has in the past, and that by the aid of the Holy Spirit we may be enabled to do much for the up-building of Christ's kingdom in the hearts and minds of all connected in any way with the Sabbath School.

W. C. FERGUSON,

Superintendent.

J. M. FERGUSON,

Secretary.

FINANCIAL STATEMENT.

GENERAL FUND.

RECEIPTS.

Balance from 1896	\$ 26 71
Grant from congregation.....	150 00
Proceeds Easter Entertainment.....	8 20
	<u> </u>
	\$ 184 91

DISBURSEMENTS.

Lesson Helps, etc.....	\$ 26 18
Library books and S. S. supplies.....	107 24
S. S. Association.....	5 00
Gen. Ass'n, S. S. committee supplies.....	14 75
Advertiser Printing Co.....	14 75
S. S. Excursion.....	16 50
Balance.....	49
	<u> </u>
	\$ 184 91

MISSION FUND.

Collections.....	\$ 249 68
Interest.....	4 00
Picture Roll.....	6 40
	<u> </u>
	\$ 260 08

Our
attend
usual
except
has be
of Chr
Assem
taking
People
D
special
flowers
Of
\$25 wa
\$25 to
Augme
tion of
We
past ya
one not
a hearty
W.

THE SOCIETY FOR BIBLE STUDY.

This Society has enjoyed another successful year. Our membership roll numbers 75, and our average attendance is about 60. Meetings have been held as usual on Sunday afternoons throughout the year, with the exception of the month of August. The course of studies has been the same as in former years, "The Teachings of Christ," but for 1898 we have adopted the General Assembly's plan of study, and shall consequently be taking up the same work as the majority of the Young People's Societies in the Presbyterian Church of Canada.

During the past year, with the exception of a few special occasions, the pulpit has been supplied with flowers by members of the Society.

Of the collections made during the year, the sum of \$25 was granted to the Building Fund of the Church, \$25 to the Knox College Missionary Society, \$10 to the Augmentation Fund, and \$10 to the Ministerial Association of this city.

We trust, however, that successful as has been our past year, that the year 1898 will be more so. To any one not connected with Sabbath School work we give a hearty invitation to attend our meetings,

W. J. CLARK,
President.

FRED. A. BAPTY,
Secretary

\$ 26 71
150 00
8 20

184 91

\$ 26 18
107 24
5 00
14 75
14 75
16 50
49

184 91

249 68
4 00
6 40

260 08

FINANCIAL STATEMENT.

RECEIPTS.

Balance on hand.....	\$ 4 87	
Collections	79 41	
Interest	46	
		<u>\$84 74</u>

DISBURSEMENTS.

Social expenses.....	\$ 9 66	
Invitation Cards.....	2 25	
Booklets.....	2 00	
Building Fund.....	25 00	
Knox College Missionary Society	25 00	
Augmentation Fund.....	10 00	
Ministerial Association.....	10 00	
Balance.....	83	
		<u>\$84 74</u>

MINNIE MULVENEY,
Treasurer.

Presby
held in
14th,
memb
of pul
among
Th
H
P
V
Se
Th
gramm
able.
and 106
derived
wards t
graces t
ing we v
the man
the quar

W.

MUSICAL AND LITERARY SOCIETY.

The Musical and Literary Society of the First Presbyterian Church was duly organized at a meeting held in the Lecture Room, on Monday evening, October 14th, 1897, having for its object the improvement of its members in musical and literary pursuits, the cultivation of public speaking, and the promotion of sociability among the young people of the church.

The officers of the society are :

<i>Hon. President,</i>	-	REV. W. J. CLARK.
<i>President,</i>	-	MR. W. C. ALLAN.
<i>Vice-President,</i>	-	MR. J. B. SPENCER.
<i>Secretary,</i>	-	MR. W. A. REID.
<i>Treasurer,</i>	-	MISS JESSIE R. HOWIE.

The Society has held eight meetings, and the programmes provided have been both instructive and enjoyable. The membership is 122, consisting of 16 honorary and 106 active members, and the funds which have been derived from membership fees have been applied towards the purchase of the handsome \$335 piano which graces the platform of the Lecture Room. In concluding we would suggest that as the term ends in March, the managers would take the responsibility of meeting the quarterly payments on the piano as they come due.

Respectfully submitted.

W. C. ALLAN,
President.

W. A. REID,
Secretary.

MISSION COMMITTEE.

Your Committee has much pleasure in reporting that the ordinary contributions of this congregation for missionary purposes have been fully maintained during the year just past. The amount on hand \$791.70, being about \$20 in excess of what it was in 1896, and then notwithstanding a contribution of \$25 received last year from the Society for Bible Study has this year been directed into a different channel.

The number of contributors has increased from 131 last year to 147, the highest point yet reached. It is gratifying to find that as our membership increases, a greater number are doing something towards the support of the missionary and benevolent work of the Church. There are still however, quite a number who are holding altogether aloof from this part of the work. It is to be hoped that they may realize their responsibility in the matter.

While the number of contributors has been increasing, there has been a slight decrease in the average contribution, which this year stands at \$5.30 per contributor, as against \$5.90 last year and \$6.14 the year previous.

The demands upon the various Boards of the Church are rapidly increasing, and would warrant a very considerable extension of their operations, but instead of this, great difficulty is being experienced in carrying on the work already taken up, and from present appearances

there i
require
been a
amount
if the v
met.

\$1,282,
so that

For
up for t
by the
Foreign
through
up the a
a little r

We
perience
own effo
therefor
have not
work of
their dut
gest the
regularly
amount
ing libera
nothing
cents pe
part of e
per week
some on
result in

The

there is likely to be a considerable deficiency in the funds required for this purpose. A committee has accordingly been appointed who have prepared an estimate of the amount required to be contributed by each congregation, if the work is to go on, and existing liabilities are to be met. The amount allotted to this congregation was \$1,282, some \$500 more than the sum actually collected, so that we have fallen far short of what was asked of us.

Fortunately, however, the amount has been made up for this year in a manner which was quite unexpected, by the receipt of a handsome donation of \$500 for Foreign Missions from the estate of the late Mrs. Kent, through the kindness of Mr. Thomas Kent. This brings up the amount available for Missions, etc., to \$1,291.70, a little more than was asked.

We cannot of course look for a repetition of this experience and will no doubt have to depend upon our own efforts for the current year. Your committee would therefore earnestly urge upon all, especially those who have not hitherto exercised much interest in the general work of the church, to take into serious consideration their duty and privilege in this matter, and would suggest the advantage as well as the convenience of giving *regularly* and *systematically* for this purpose, even if the amount be small. While many are at present contributing liberally, the number of those who are doing little or nothing brings down the average to something like three cents per week per member. Very little effort on the part of each would surely increase this to five cents per week per member—which, while not being burdensome on the individual, would produce a satisfactory result in the aggregate.

The funds on hand have been allocated as follows :

First Presbyterian Church.

Home Missions.....	\$337 60
Foreign Missions.....	565 00
French Evangelization.....	35 00
Knox College.....	83 00
Aged and Infirm Ministers' Fund.....	60 00
Augmentation Fund.....	167 10
Widows' and Orphans' Fund.....	24 00
Assembly Fund.....	20 00

\$1,291 70

L. GIBSON,

Convener.

For the information of those who have recently joined our congregation, and others who may not be conversant with the work carried on by the Church as a whole, a brief summary of the different schemes is given. They are as follows :

1. *Home Missions*—In the newer and smaller settlements from Quebec to the Pacific coast. Service at present at one thousand and seven points and in seven different languages. Since 1875 eighteen mission stations a year started on the road to self-support.
2. *Augmentation of Stipends*—Of ministers settled over congregations which have grown out of the stage of mission stations, but are not yet strong enough to stand alone. Since 1883, two hundred and fifty congregations have been thus helped to the self-sustaining point.
3. *French Evangelization*—Which includes the school at Pointe Aux Trembles. There are 1,415,090 people of French origin in Canada, mostly Roman Catholics. Our Church has ninety-three preaching stations among these, twenty-five ordained missionaries, ten student missionaries, seven colporteurs and twenty-three teachers. The aim is not controversy, but more light through the Bible.
4. *Foreign Missions*—Very wide spread, embracing New Hebrides, Coolies of Trinidad, Northwest Indians, Formosa, Honan, Central India, and Chinese in Canada.
5. *Colleges*—We have contributed to Knox. The colleges secure us an educated ministry, and are themselves centres of active missionary work.
6. *Aged and Infirm Ministers' Fund*—Supported in part by ministers' rates. A minister must be seventy years of age or wholly incapacitated for work to get any benefit from the fund.
7. *Widows' and Orphans' Fund*—Ministers pay rates also to this fund, in addition to what is given by the congregation.
8. *General Assembly Fund*—To pay the necessary running expense of the General Assembly.

AUXILIARY W. F. M. SOCIETY.

Just ten years ago this Society was organized. During that time many changes have taken place in its original membership. The first President has passed away; some members have gone to other homes, and many others are still valued workers.

We lift up our hearts in gratitude to our Heavenly Father for the measure of success that has attended our efforts, although these have been feeble and far short of our desires.

During the past year there was a paid membership of 61. One member has passed away, several have left the city, but others have taken their places, so that the membership remains the same.

Eleven meetings were held, with an average attendance of 31. In the beginning of the year a committee was appointed to draw out a plan of work. As a consequence some excellent papers have been given from time to time, which added greatly to the interest of the meetings.

In May, a union meeting of the city Auxiliaries was held in the Lecture Hall, when the delegates to the annual meeting in Hamilton gave interesting reports of the work done.

In June, Mrs. John Harvie gave a helpful talk on Mission work in the schools in the Northwest. A collection amounting to \$8.50 was taken up to defray expenses; \$2.50 remained, which was handed to the purchasing

committee for Northwest supplies. An invitation was extended to other city Auxiliaries and Mission Bands, and the meeting was well attended.

The total amount collected by the Society is \$250.49, which includes a most welcome donation of \$50 from Mr. Thos. Kent, also \$10.30 specially collected for the Majority Memorial Fund.

The Thank-offering meeting was held in October. A good programme was provided, but owing to unfavorable weather, the attendance was not so large as expected. The offering amounted to \$81.50, a slight increase over last year.

Our box to the Northwest contained an excellent supply of clothing to the value of \$134.75.

A very pleasant feature of the December meeting was the presentation of a certificate of life membership in the General Society to Mrs. Vincent, one of the oldest and most devoted members.

We trust this backward glance may be profitable to us. We realize that the past is gone with all its opportunities; let us therefore, asking for divine help, enter another year resolved to be more self-denying and zealous in our efforts to assist in gaining the world for Christ.

J. A. MCWHIRTER,
President.

M. BOYLE,
Secretary.

Membershi
Monthly co
Mr. T. Ken
Mrs. Harv
Clothing...
Majority M
Interest on

Treasurer of
Missionary
Envelopes,
Life Membe
Frames....
Lecture exp
Clothing ..
Majority M

Balance in

FINANCIAL STATEMENT.

RECEIPTS.

Membership Fees.....	\$ 30 50
Monthly collections.....	138 89
Mr. T. Kent, donation.....	50 00
Mrs. Harvie, lecture.....	8 50
Clothing.....	9 50
Majority Memorial Fund.....	10 30
Interest on deposit.....	2 80
	<hr/>
	\$ 250 49

DISBURSEMENTS.

Treasurer of Auxiliary.....	\$ 2 00
Missionary Review.....	2 50
Envelopes, etc.....	60
Life Membership Certificate.....	25 00
Frames.....	9 55
Lecture expenses.....	6 00
Clothing.....	12 00
Majority Memorial Fund.....	10 30
	<hr/>
	\$ 67 95
	<hr/>
Balance in Bank.....	\$182 54

VICTORIA MISSION BAND.

The year of Jubilee has also been our anniversary year for the Victoria Mission Band, for in the year of our Majesty's last Jubilee the Band was formed. Since then the members have gathered together on the second Thursday of each month, trying to do their little share toward helping onward the great Mission cause.

In 1897 nine regular monthly meetings were held, with an average attendance of twenty-six. In June the Band picnicked at Springbank. In October a birthday party was given, this to take the place of a garden party, which it has been usual for us to hold, and it proved both a pleasant and profitable change. In December the Rev. W. J. Clark gave a lecture in aid of the Band. Beside the above mentioned gatherings, there were some special meetings held, to sew for the Northwest box, the girls dressing the dolls, and the boys arranging the scrap-books.

This year the special work given to the members was to dress a little boy, finding everything he would require for a year. This we did as far as we were able; also sending a donation of dolls, school books, scrap books, and some second-hand clothing, all of which were valued at \$30.

A new method was adopted to raise more money, that of the Tithe-gleaners. Each Tithe-gleaner will hold as much as two dollars and a half in ten cent pieces, and every member to fill one of these as nearly as they could, the result at the end of the year amounting to \$22.40.

Altogether we have raised this year \$131.65, disbursements \$25.65, leaving a balance of \$106 to go to the general fund in Toronto.

Last year and again this year the Band has the honor of being the "Banner Band" for the Presbytery of London. Now that we have reached the standard, may we never fall below it in any way, but work on, proving worthy of the honor bestowed on us.

EDITH FERGUSON,

President.

M. A. BURNS,

Secretary.

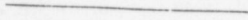

LADIES' AID SOCIETY.

Another year has passed away and once more we are called upon for our annual report. During the year we have held ten regular meetings, the one in November being in the form of a tea. In July and August the meetings were discontinued. The average attendance at the meetings was thirty.

Our membership, active and associate combined, numbers sixty-nine, showing an increase of eighteen. We have lost two members by removal during the year.

One lecture has been given under the auspices of the Society, by the Rev. Dr. Milligan, the proceeds amounting to \$19.50. We are greatly indebted to that talented gentleman for lecturing to us so often gratuitously.

What with membership fees, interest, lecture and voluntary contributions, we will be able to hand the managers the sum of \$200, to be applied to the Organ Fund.

MRS. J. N. WOOD,
President.

MRS. J. CALLANDER,
Secretary.

BAPTISMS.

ADULTS:

Flora A. Rundle,	- -	June 4
Laura Dickie,	- - -	June 4
Elizabeth J. Howells,	- -	December 3

INFANTS:

Rupert Bland Crouch	- -	April 4
Grace Irene Simson,	- -	June 4
Joseph Burton McGuffin,	- -	June 13
Harold Robert Shillington,	- -	June 13
Margaret Gladys Aikenhead,	- -	June 13
Miriam Ellen Burgess,	- -	June 13
Isabel Malloch,	- - -	June 13
Lena May Colgrove,	- -	June 21
Gladys Jean Smibert,	-	September 6
Andrew James Maitland,	-	September 6
Allan Leslie Turnbull,	-	September 6
Arthur William Scott,	- -	October 3

In Memoriam.

.. 1897..



*Mrs. Jessie Simpson,	February 16
*Mr. Simon Fax,	February 28
*Mrs. James Crombie,	March 14
*Mrs. W. J. Craig,	April 10
Mrs. Helen Burnett,	April 15
Mr. Benjamin Paine,	August 16
Mrs. Amelia E. Coleman,	August 24
*Mrs. Helen H. Elliott,	August 26
Miriam Ellen Burgess,	October 20
*Mrs. Jessie C. Denholm,	October 29
*Miss M. Robb,	December 22



*"Blessed are the dead which die in the Lord from henceforth ;
yea, saith the Spirit, that they may rest from their labors, and
their works do follow them."*

The names of persons with the * prefixed were members of
this congregation in full communion.

With

Those whose n
1857. T
sometim
M, Member.

N

M Adam, D
M Adam, M
M Adam, M
A Adams, C
A Adams, M
M Aikenhea
M Aikenhea
M Aikenhea
M Aikenhea
M Aikenhea
M Albertus,
A Allan, Ja
M Allan, M
M Allan, W
M Allan, M
M Anderson
M Anderson
M Anderson
M Anderson
M Anderson
M Anderson
M Anderson
M Anderson
A Andrus, C
A Andrus, M
M Arnott, D
M Arnott, M
M Arnott, D
M Arcscott, J

M Baillie, M
M Balfour, I
M Balfour, M
M Bapty, F.
M Bapty, H
M Bapty, M
M Bapty, H
M Bapty, M
M Barclay, A

MEMBERS AND ADHERENTS.

With Contributions to Revenue and Schemes of the Church.

Those whose names are prefixed by M or A were members or adherents on December 31, 1857. The names without such prefix indicate those who, although contributors sometime during the year, are no longer in connection with the congregation.

M, Member. A, Adherent.

Name.	Residence.	General Revenue. Schemes.	
M Adam, David.....	London Township.....	
M Adam, Mary.....	" "	
M Adam, Mrs. P.....	" "	\$26 00	\$ 6 00
A Adams, C. F.....	413 King.....	13 00	
A Adams, Mrs. C. F.....	"	1 00
M Aikenhead, Albert.....	126 Horton.....	12 50	
M Aikenhead, Mrs. A.....	"	
M Aikenhead, A. D.....	136 Simcoe.....	16 66	5 00
M Aikenhead, Mrs. A. D.....	"	
M Aikenhead, J. B.....	126 Horton.....	4 00	
M Albertus, Miss H. M.....	Asylum.....	8 45	
A Allan, Jas. C.....	651 Richmond.....	
M Allan, Miss L.....	496 Wellington.....	8 30	
M Allan, W. C.....	296 Queen's Ave.....	26 00	6 00
M Allan, Mrs. W. C.....	"	
M Anderson, Mrs. Duncan.....	311 Hyman.....	
M Anderson, Jas. I.....	13 Prospect Ave.....	26 00	
M Anderson, Mrs. Jas. I.....	"	6 00
M Anderson, Miss H. B.....	"	
M Anderson, Jno. R.....	"	2 75	
M Anderson, John.....	446 King.....	52 00	12 00
M Anderson, Mrs. John.....	"	
A Andrus, G. A.....	324 Central Ave.....	11 60	
A Andrus, Mrs. G. A.....	"	
M Arnott, Dr. H.....	228 Queen's Ave.....	30 50	
M Arnott, Mrs. Dr. H.....	"	
M Arnott, D. H.....	"	7 00	
M Arscott, Jno. H.....	671 Richmond.....	
M Baillie, Mrs. John, sr.....	234 Wellington.....	13 00	
M Balfour, Dr. J. D.....	345 South.....	24 50	6 00
M Balfour, Mrs. J. D.....	"	
M Bapty, F. A.....	563 Dundas.....	13 00	
M Bapty, Harry.....	"	52 00	12 00
M Bapty, Mrs. Harry.....	"	
M Bapty, Helen.....	"	6 00	6 00
M Bapty, Mabel.....	"	
M Barclay, A. S. K.....	601 Talbot.....	36 50	

First Presbyterian Church.

Name	Residence	General Revenue	Schemes
M Barclay, Mrs. A. S. K	601 Talbot	\$ 2 00
M Barron, W. C.	661 Talbot	\$25 50	12 00
M Barron, Mrs. W. C.	"
M Bell, Miss B	"
M Bell, Miss M	"	3 95
M Bell, Mrs James	388 Ridout
A Bennett, John	152 Maple	8 40
M Beveridge, Miss A.	345 Horton
A Beveridge, Mrs. J. B.	"	3 90	2 25
A Black, J.	London Township
A Black, Mrs. J.	"	19 85
A Bland, R. R.	248 Horton	3 85
M Boyle, Miss M	446 King	7 85
M Blake, Miss L. E.	708 Dundas	26 00	17 00
M Bradburn, Miss H	402 Dundas	10 75
M Bradshaw, Mrs.	18 Picton	4 35	4 00
M Bradshaw, Miss E.	New York	18 05	6 00
A Brock, Miss E.	246 Hill
M Brock, Miss Susan	"
A Brown, Miss	368 King	12 75	75
A Brown, S. J. T	419 Dufferin Ave
A Brown, Mrs. S. J. T.	"	26 00
M Bryan, Thomas	415 Ridout
M Bryan, Mrs. Thomas	"	26 00	12 00
M Bryan, Miss M. E.	"
M Bryan, Thos. A.	"
M Bryans, Mrs. Thomas	382 Waterloo	6 00
M Bryans, Miss A. E.	"	13 00
A Bryans, Thomas R.	"
M Burgess, Miss M. E.	136 Egerton
A Burgess, Miss M	Asylum	7 25
M Burgess, Mrs. A	134 Egerton	7 95
A Burns, George	479 Park Ave.	5 45
M Burns, Mrs. George	"	25 00
M Burns, Miss M.	"	6 00
M Butterfield, Mrs	140 Maple
A Callander, John	63 York	7 00	2 00
M Callander, Mrs. John	"	26 00
M Cameron, Mrs. A. D	538 Dundas
A Cameron, Geo. D	539 Dundas
A Cameron, Mrs. Geo. D.	"	35 00
M Cameron, John	288 Dufferin Ave.
M Cameron, Mrs. John	"	52 00
M Cameron, Ray	"
M Cameron, Miss Constance	"
M Cameron, Miss F.	Philadelphia
Campbell, A. B	Pottersburg
A Campbell, Frank	"	23 50	5 50
A Campbell, James	291 Oxford
M Campbell, Miss J.	293 Wolfe
		5 85	2 50

M Carnegie
A Carrell, M
M Carrell, M
Chadwick
Chadwick
M Chamber
M Chamber
A Cheney,
A Cheyne,
A Cheyne,
M Christie,
M Clark, Jo
M Clark, M
Clark, Re
M Clark, M
M Clifford,
M Cockburn
M Coleman,
Coleman,
A Colgrove,
M Colgrove,
A Colquhoun
Colwell, C
A Colwell, M
M Coon, S
M Coon, Mr
A Cooper, M
A Cooper, M
A Cousins, T
A Cousins, M
A Cowan, R
M Cowan, M
M Craig, S.
M Craig, Mr
A Craig, Mis
A Craig, Mis
M Craig, W
M Craig, Mr
M Crombie, J
M Crouch, A
M Crouch, M
Crouch, M
A Culbert, M
A Currie, Mi

M Davies, Mi
M Davis, Mis
M Davis, Mis
M Deeks, J. I
M Deeks, Mr

Members and Adherents.

Name	Residence	General Revenue	Schemes
M Carnegie, Thomas	320 Dundas		
A Carrell, D. C.	421 Maitland	\$13 00	
M Carrell, Mrs. D. C.	"		
Chadwick, Mrs. S.	"	4 75	
Chadwick, Miss F.	"	2 20	
M Chambers, David	16 York		
M Chambers, Mrs. David	"		
A Cheney, Mrs.	270 Piccadilly	7 60	
A Cheyne, Alex.	20 Dundas		
A Cheyne, Mrs Alex.	"		
M Christie, Mrs. D.	360 Queen's Ave		
M Clark, John A	Toronto		
M Clark, Mrs. John	307 Wolfe	13 00	
Clark, Rev. Wm. J.	"	52 00	\$60 00
M Clark, Miss L	62 Dundas	5 50	
M Clifford, Mrs	374 Central Ave	39 75	13 00
M Cockburn, Miss A.	307 Simcoe	13 00	2 60
M Coleman, W. A.	461 Princess Ave	5 10	
Coleman, Mrs. Geo. E.	"	2 20	
A Colgrove, Chas. E.	832 Richmond	1 00	
M Colgrove, Mrs. C. E.	"	90	
A Colquohoun, Miss Kate	Pipe Line Road		
Colwell, C. F.	"	11 50	
A Colwell, Miss Ruby	334 Adelaide		
M Coon, S B	574 Waterloo	28 75	12 00
M Coon, Mrs. S. B.	"		
A Cooper, Miss Anna	383 William		
A Cooper, Miss Laura	"		
A Cousins, Thomas	121 Bathurst	12 00	
A Cousins, Mrs. Thomas	"		
X A Cowan, R. K.	238 Queen's Ave	26 00	
M Cowan, Mrs. R. K.	"		10 00
M Craig, S. H.	368 Dufferin Ave	26 00	1 75
M Craig, Mrs. S. H.	"		
A Craig, Miss E	"		
A Craig, Alex.	"		
A Craig, Miss Edith	"		
M Craig, Wm. J	149 Bathurst	42 00	
M Craig, Mrs. Sen.	"		
M Crombie, J C.	128 Mill	32 00	
M Crouch, A. E.	317 Simcoe	26 00	1 20
M Crouch, Mrs. A. E.	"		
Crouch, Miss A	"		25
A Culbert, Miss E.	343 Simcoe		
A Currie, Miss Annie	346 Dufferin Ave	1 20	
M Davies, Miss M.	383 King	5 00	
M Davis, Miss Agnes	516 York		
M Davis, Miss M.	"		
M Deeks, J. H.	694 Colborne	13 00	1 00
M Deeks, Mrs. J. H.	"		

First Presbyterian Church.

Name	Residence	General Revenue	Schemes
M Denholm, Andrew	494 York		
A Dickie, Miss Laura			
A Dixon, Miss Mae	409 Dundas		
M Dobie, Geo. C.	497 Queens Ave	\$18 85	
M Dobie, Mrs. Geo. C.	"		
M Dobie, Miss H.	"		
M Dobie, Miss E.	"		
A Dobie, Geo. C., Jr.	"		
A Dobie, James	"		
A Dobson, Miss	537 Talbot		
A Donald, Miss Alice	501 York		
A Donaldson, D. A.	430 Pall Mall	1 25	
A Donaldson, Mrs. D. A.	"		
A Donaldson, Robt	622 Colborne		
M Dunbar, Mrs. L.	2 Camden Ter		\$18 40
M Dunbar, Miss J.	"		
M Dunbar, Miss M.	"		
M Dunn, Edward	468 Queens Ave	8 70	1 00
M Dunn, Mrs. Ed.	"		
M Dunn, Miss E. Violet	"		
M Dunn, Miss Jessie M.	"		
A Eastland, J. L.	619 Talbot		
A Eastland, Mrs. J. L.	"		
M Elliott, C. H.	20 Craig	104 00	
M Elliott, Mrs. C. H.	"		12 00
M Elliott, Miss M.	"		
A Elliott, Fred.	"		
A Elliott, Jas. R.	98 Horton	3 00	
A Elliott, Mrs. Jas. R.	"		
Elliott, Mrs. H. H.	"		10 00
M Ellis, James	188 Oxford		
M Erith, Mrs.		12 50	
A Essex, Jas.	558 Colborne	5 20	
M Essex, Mrs. Jas.	"		
M Essex, Miss M.	"		
A Essex, Miss E.	"		
M Evans, Mrs. M.	Montreal	6 50	
M Evans, Miss B.	40 Alma	2 85	
M Farmer, C.	184 William	14 25	
M Farmer, Mrs. C.	"		
M Farrell, W. H.	148 Bathurst	25 50	
M Farrell, Mrs. W. H.	"		6 00
M Fax, Mrs. Sim.	373 Queens Ave	6 65	1 00
M Ferguson, Mrs. A. I.	840 Richmond	25 00	
M Ferguson, John M.	"	12 75	
M Ferguson, W. C.	"	26 00	
M Ferguson, Miss E.	"		11 00
M Ferguson, Miss M.	"		1 50
M Ferguson, Mrs. M. A.	32 Hope	10 00	3 00

Nam
 M Fisher, R.
 M Fisher, Mr.
 A Fisher, Cha
 A Fleming, M
 M Fleming, M
 M Fletcher, G
 M Fletcher, M
 Forrest, Ge
 M Fraser, J. V
 M Fraser, Mrs
 M Fraser, Rob
 M Fullarton, M
 M Furse, Miss

 M Gee, Miss S
 M Gibson, Lav
 M Gibson, Mr
 M Gibson, Mis
 M Gillespie, G
 M Gillespie, Ja
 M Govenlock,
 A Gordon, H
 A Gracie, Hug
 M Graham, Mi
 A Grant, Fred
 M Grant, Mrs.
 M Grant, John
 M Grant, Mrs.
 M Gray, Robt
 M Gray, Mrs.
 A Grayson, Mi
 M Greenlees, A
 M Greenlees, M
 M Greenlees, M
 M Grieve, Mis
 M Grieve, Miss
 M Grieve, Miss
 M Grieve, Mrs.
 A Gunn, J. C.
 M Gunn, Mrs. J

 M Halliday, J. C
 M Halliday, Mr
 M Hamilton, A
 M Hamilton, M
 M Hamilton, M
 M Hamilton, M
 M Hamilton, Jo
 M Hamilton, M
 M Hanson, Mis
 M Hanson, Mrs.

Members and Adherents.

43

Name	Residence	General Revenue	Schemes
M Fisher, R. G	306 Princess Ave	\$53 00	
M Fisher, Mrs. R. G	"		
A Fisher, Charles	244 Queens Ave		
A Fleming, Miss Alma	25 Cartwright		
M Fleming, Miss J			
M Fletcher, George	407 Grey	14 00	\$4 50
M Fletcher, Mrs. Geo	"		
Forrest, Geo		8 25	3 50
M Fraser, J. W	4 Stanley	26 50	50
M Fraser, Mrs. J. W	"		
M Fraser, Robt	Glendale	12 25	2 50
M Fullarton, Miss M			
M Furse, Miss	407 Grey		
M Gee, Miss Susan	479 Park Ave		
M Gibson, Lawrence	585 Talbot	51 00	12 00
M Gibson, Mrs. L	"		
M Gibson, Miss B	"		
M Gillespie, G. H.	High St	28 40	
M Gillespie, James	491 Queen's Ave	7 25	
M Govenlock, Miss J	233 Dundas	9 20	50
A Gordon, H. B.	562 Waterloo		
A Gracie, Hugh	543 Richmond		
M Graham, Miss A. H.	152 Maple	2 50	
A Grant, Fred	Waverley Place	9 80	
M Grant, Mrs. J. C.	"	20	
M Grant, John	Askin P. O.	13 00	
M Grant, Mrs. John	"		50
M Gray, Robt	275 Waterloo	17 85	
M Gray, Mrs. Robt	"		
A Grayson, Miss R.	Asylum	7 65	
M Greenlees, Andrew	40 Ridout South	25 50	7 00
M Greenlees, Mrs. A	"		
M Greenlees, Miss H	"		
M Grieve, Miss J.	75 Stanley	11 20	2 50
M Grieve, Miss K	120 Dundas	13 00	3 00
M Grieve, Miss M. A.	"	13 00	3 00
M Grieve, Mrs. Wm	"	13 00	3 00
A Gunn, J. C.	151 Simcoe		
M Gunn, Mrs. J. C.	"	3 35	80
M Halliday, J. C.	115 Dundas	26 00	3 00
M Halliday, Mrs. J. C.	"		
M Hamilton, A. M.	546 Wellington	52 00	10 00
M Hamilton, Mrs. A. M.	"		
M Hamilton, Miss F	"		
M Hamilton, Miss M	"		
M Hamilton, Joseph	179 Ann	24 50	75
M Hamilton, Mrs. Joseph	"		
M Hanson, Miss F	351 Princess Ave	26 00	7 00
M Hanson, Mrs. J	543 Richmond		

First Presbyterian Church.

Name	Residence	General Revenue	Schemes
M Hanson, Miss M.	543 Richmond	\$13 00	\$2 75
M Harding, Frank.	466 Dufferin Ave	6 00	
M Harding, Mrs. F.	"		
M Harkness, Mrs. C.	622 Talbot	13 00	2 25
A Harris, Miss E. M.	563 Dundas	3 00	
M Harwood, Jabez	354 Dundas	52 00	
M Harwood, Mrs. Jabez	"		3 05
M Harwood, Miss E.	"		24 00
M Harwood, Miss H.	"		15 00
A Hayne, E. H.	159 St James	26 00	
M Hayne, Mrs. E. H.	"		4 00
A Hayne, Miss C.	"		
A Hayne, Charles	"		
Healas, Mrs. Wm	141 Mill	70	
A Hedley, R. A.	433 Ridout		
A Hedley, Mrs.	"		
A Hedley, Miss	"		
M Henderson, Alex. M.	323 King		
M Henderson, Robert.	629 Talbot	20 80	8 50
M Henderson, Mrs. Robt.	"	13 00	3 00
M Henrick, Miss M.	461 Princess		
A Higman, A.	347 Hill	7 10	
M Higman, Mrs. A.	"		
A Higman, Miss Annie	"		
M Hodge, Dr. George	234 Queen's Ave.	39 00	24 00
M Hodge, Mrs. Geo.	"		
M Hodge, Miss Bertha	"		
M Hodge, Miss May	"		
A Hodge, Miss G.	"		
A Holt, Miss L.	236 Wellington		
M Hotson, Dr. A.	525 Princess Ave.	25 00	75
M Hotson, Miss W.	"		
A Hotson, Miss M.	"		
A Hotson, Miss A.	"		
M Howells, Miss E. J.	151 Simcoe		
M Howie, Wm.	455 Princess Ave.	26 50	
M Howie, Mrs. Wm.	"		3 25
M Howie, Miss B.	"		
M Howie, Miss C.	"		
M Howie, Miss Jessie	"		
M Howie, Miss Margaret	"		
M Howie, Miss Martha	"		
M Howie, Miss Mary	"		
A Hunter, J. W.	136 Horton	11 00	
M Ingles, Miss	446 King	10 40	2 00
A Ingram, R.	423 Park Ave.		
A Innes, Miss	187 Queen's Ave.		
A Irving, R.	398 Queen's Ave.		
Irwin, M F.		9 60	
Irwin, Mrs. J. F.			1 00

Name
M Ironside, M
M Jamieson, M
A Jarmain, E.
A Jarmain, M
M Johnson, E.
M Johnson, M
M Johnson, M
M Johnson, G
M Johnston, M
Johnston, J
A Johnston, W
A Johnston, M
A Johnston, L
M Jones, Miss
M Jones, Miss
Jory, H. E.
A Jury, James
A Jury, Mrs. J
M Kaiser, Fred
M Kaiser, Mrs.
M Kennedy, M
M Kennedy, M
M Kennedy, M
Kenny, Miss
M Kerr, George
M Kerr, Mrs. G
A Kerr, Miss E
A Kingsmill, D
A Kippan, John
M Kippan, Mrs
M Kippan, Miss
M Kippan, R. M
A Kippan, Dunc
M Kordes, Mrs.
M Kordes, H. L
M Kordes, Miss
M Kordes, Miss
A Laidlaw, Miss
A Laurie, J. B
M Laurie, Miss J
M Jaut, Mrs. J.
Law, F. E.
M Law, John
M Law, Mrs. Joh
M Law, Miss Jan
A Law, Miss Jen
M Lawrence, Mr
A Lawrence, Mis

Members and Adherents.

Name	Residence	General Revenue	Schemes
M Ironside, Mrs. M.	275 Waterloo	
M Jamieson, Miss A., M.D.	381 Wellington	
A Jarman, E.	33 Beecher	\$13 15	
A Jarman, Mrs. E.	"	
M Johnson, E. G.	856 Queen's Ave.	7 85	
M Johnson, Mrs. E. G.	"	
M Johnson, Miss Nellie.	"	
M Johnston, George.	201 Dundas	14 50	
M Johnston, Mrs. Geo.	"	
Johnston, John	"	8 75	
A Johnston, W. L.	36 Prospect Ave	4 45	
A Johnston, Mrs. W. L.	"	
A Johnston, Lorne.	"	
M Jones, Miss E.	525 Queen's Ave	10 00	
M Jones, Miss L.	Asylum	12 75	
Jory, H. E.	"	1 75	
A Jury, James	456 Pall Mall	
A Jury, Mrs. James	"	
M Kaiser, Frederick	12 Oxford	10 50	\$1 25
M Kaiser, Mrs. Frederick	"	
M Kennedy, Miss M. G.	579 Talbot	13 00	6 00
M Kennedy, Miss Mary.	"	13 00	5 00
M Kennedy, Miss M. L.	229 Queen's Ave.	8 25	
Kenny, Miss	"	2 90	
M Kerr, George.	133 Joh	26 00	3 00
M Kerr, Mrs. George	"	
A Kerr, Miss Ettie.	204 Ridout	
A Kingsmill, Dr. H. A.	441 Park Ave	12 75	
A Kippan, John	97 Fullarton	31 20	50
M Kippan, Mrs John	"	
M Kippan, Miss M	"	5 85	
M Kippan, R. M.	"	
A Kippan, Duncan	"	
M Kordes, Mrs. E. H.	187 Queen's Ave	37 50	6 00
M Kordes, H. L.	"	12 25	
M Kordes, Miss B. L.	Boston, Mass.	
M Kordes, Miss I. F.	"	
A Laidlaw, Miss J. R.	730 Waterloo	11 25	5 00
A Laurie, J. B.	426 William	39 00	12 00
M Laurie, Miss M.	"	
M Jaut, Mrs. J.	359 Dundas	6 05	
Law, F. E.	"	1 10	
M Law, John	298 Horton	31 20	1 00
M Law, Mrs. John	"	
M Law, Miss Jane.	"	75
A Law, Miss Jennie	"	
M Lawrence, Mrs. M	436 Central Ave	
A Lawrence, Miss M	"	

First Presbyterian Church.

Name	Residence	General Revenue	Schemes
A Lawrence, Miss G	436 Central Ave		
A Lawrence, William	"		
A Lawrence, E. F.	538 Dundas		
A Lawrence, Mrs. E. F.	"		
M Lay, H M	878 Richmond	\$12 25	
A Lees, Robt.	629 Talbot		
A Leonard, C. W.	360 Queen's Ave	52 00	\$12 00
M Leonard, Mrs. C. W.	"		
A Leonard, Miss E.	"	12 50	
M Leonard, F. E.	602 Queen's Ave	10 00	
M Levie, J. A.	56 George	26 00	
M Levie, Mrs. J. A.	"		
M Lind, Wm., sr.	528 Waterloo	10 25	1 00
M Lind, Mrs. Wm.	"		
A Lind, Fred	"		
M Lind, R. G.	"		
M Lind, H. W.	"	11 50	
A Lindsay, W. R.	Wellington Road, S. L.	8 50	
M Lindsay, Mrs. W. R.	"	8 90	
M Litster, Miss M.	360 Ridout	9 15	3 00
M Long, Mrs. F. W.	492 Talbot	5 50	
M Loranger, Miss E.	447 Dufferin Ave	3 65	
M Loranger, Miss H.	"		
M Loranger, Miss J.	"		
A Loughrey, Miss A	74 Carling		
M Lowrie, Mrs. E.	563 Dundas		1 00
M Maddocks, Mrs	789 Richmond		
M Maitland, M. J	Emery	12 50	2 25
M Maitland, Mrs. M. J.	"		
M Malloch, Miss A.	764 Maitland		
M Malloch, Mrs. Jas.	788 Colborne	6 50	
A Malloch, William	764 Maitland		
A Malloch, Mrs. William	"		
A Manson, J. B.	515 Princess Ave		
M Marshall, George	230 Central Ave	38 00	50 00
M Marshall, Mrs. George	"		5 00
M Marshall, Miss M. A	299 Richmond	10 25	
M May, Miss Maggie	93 Lichfield		
M Miller, Mrs. H. A.	172 Lichfield		
M Mills, John	475 Princess Ave	52 00	10 00
M Mills, Mrs. John	"		
M Mills, D. M.	"	13 00	
M Mills, Miss K.	"		
M Mills, W. D.	181 St. James	12 50	
M Mills, Mrs. W. D.	"		
M Milne, Mrs. Janet	88 Dundas		
M Milne, Jas.	"		
M Milne, Mrs. Jas.	"	15 25	
M Milne, Miss A.	88 Dundas		
M Mitchell, Charles	789 William	10 70	

M Mitchell
A Moore, J
A Moore, I
A Morehea
A Morehea
A Morehea
A Morehea
A Morehea
A Mowat, I
M Mulveney
A Munroe,
M Munro, M
M Munro, M
M Munro, F
M Murray, J
A Murray, I
M Muter, M
M Myers, M

A McCallun
M McCallun
M McClurg,
M McClurg,
M McCullou
M McDiarm
A McDonal
A McDonal
M McDonal
M McDonal
A McDonal
A McDonal
A McGregor
A McGregor
M McGuffin,
M McGuffin,
M McGuffin,
M McIntosh,
M McIntosh,
M McIntosh,
M McIntosh,
M McIntosh,
M McIntosh,
A McIntyre,
M McIntyre,
M McIntyre,
M McKay, M
M McKay, M
M McKay, M

Members and Adherents.

Name	Residence	General Revenue	Schemes
M Mitchell, Mrs. Chas	789 William	
A Moore, J. S	19 Oxford, W. L	
A Moore, Mrs. J. S	"	
A Morehead, Miss	316 Queen's Ave	
A Morehead, Miss E.	"	
A Morehead, F. A.	"	10 65	
A Morehead, Fred. W	167 John	
A Morehead, Mrs. F. W	"	
A Mowat, Miss P	497 Charlotte	
M Mulveney, Miss M	310 Queen's Ave	7 90	
A Munroe, Mrs. E.	207 Queen's Ave	
M Munro, Miss M. C	32 Ridout S.	14 50	
M Munro, Miss J.	446 King	6 20	
M Munro, R. J.	270 Piccadilly	6 25	
M Murray, Adam	75 Stanley	
A Murray, Miss Alice	685 Colborne	
M Muter, Miss J. P	579 Talbot	12 00	
M Myers, Miss J.	183 Dufferin Ave	5 10	
A McCallum, Miss B.	824 Queen's Ave	
M McCallum, Miss J.	Aged People's Home	15 00	
M McClurg, A.	429 Central Ave	12 75	
M McClurg, Mrs. A	"	
M McCullough, Miss K	228 Queen's Ave	5 10	
M McDiarmid, Miss L. J.	610 Colborne	2 65	2 10
A McDonald, Alex	550 Princess Ave	18 50	
A McDonald, Mrs. Alex	"	
M McDonald, Mrs. D.	511 Maitland	30	
M McDonald, Mrs. W	"	4 80	
M McDonald, Mrs. B.	Huron College	13 00	
A McDonald, R. D.	531 Talbot	19 80	2 50
A McDonald, Mrs. R. D.	"	
A McGregor, Mrs. J.	254 Wellington	3 40	
A McGregor, Miss	192 Lichfield	
M McGuffin, A. J.	London Township	1 00	
M McGuffin, Mrs. A. J.	"	
M McGuffin, Miss B.	465 Queen's Ave	13 00	6 00
M McGuffin, Mrs. L.	"	26 00	6 00
M McIntosh, Hugh	99 Bruce	23 50	
M McIntosh, Mrs. Hugh	"	
M McIntosh, J. A.	13½ Wortley Rd.	12 25	
M McIntosh, Mrs. John	"	12 25	
M McIntosh, Miss Lillie	"	
M McIntosh, Miss M.	"	
McIntosh, Mrs. D.	171 Kent	2 20	
A McIntyre, A. D.	185 Bathurst	4 60	
M McIntyre, Mrs. A. D.	"	
M McIntyre, Miss M.	"	80	1 00
M McKay, Miss A.	234 Clarence	
M McKay, Miss J.	"	
M McKay, Miss L.	234 Clarence	

First Presbyterian Church.

Name	Residence	General Revenue	Schemes
A McKay, W. M	398 Queen's Ave
M McKenzie, F	223 Burwell	12 05
McKenzie, Mrs. F.	"
M McKenzie, Miss B.	264 Talbot
M McKenzie, Miss A.	224 Dundas
M McKenzie, Mrs. M	367 Queen's Ave.	3 75
M McKirdy, Miss M.	321 King	3 95
M McLaren, Mrs. A. L.	426 William
M McLarty, John	467 York	26 00	4 00
M McLarty, Mrs. John	"
M McLeod, D	London Township	15 00	1 00
M McLeod, Mrs. D.	"
M McLeod, Mrs. Jno. C.	138 Horton
A McLeod, Robert	726 Colborne	23 75
M McLeod, Mrs. R.	"	1 75
M McLeod, Miss E.	"
M McNivin, Florence	411 Dundas
M McMillan, Miss Mary	Dutton
M McMillan, Miss Sarah	"	1 50
A McMurchy, Miss L.	466 Queen's Ave.
M McPherson, A., Sr.	172 Litchfield	26 00
M McPherson, Arch., Jr.	"	6 75
M McPherson, Miss B.	"	18 00	6 00
M McPherson, Miss Emma	"
M McPherson, Miss Isa	"	7 35	2 75
A McPherson, Miss A. E.	"	1 00
M McPherson, R. S.	"	1 20
M McPherson, Mrs. A. C.	306 Princess Ave.	15 25	2 00
A McQueeney, Miss	941 Queen's Ave.
M McRae, A.	99 Bruce
M McWhirter, Mrs. J. A.	"	4 00	1 50
M Nelson, H.	260 Piccadilly	4 35
M Nelson, Mrs. H.	"
M Nichol, J. B.	193 College Ave.	2 05
M Nichol, Mrs. J. B.	"
M Nichol, Miss L.	"	90
M Nichol, Miss M. B.	"
A Nicholson, W. J.	361 Dundas	22 50
× M Nicholson, Mrs. W. J.	"
M Nixon, Robt.	Odell P. O.	11 90
M Nixon, Miss G.	"
M Nixon, Miss M	"
M Paine, J. C.	729 Waterloo	45 00
M Paine, Mrs. J. C.	"
Park, J.	"	50
A Park, William	Richmond North
M Park, Mrs. William	"
M Park, Miss J. M.	"
M Pattullo, Mrs.	579 Talbot	6 00

A Pete,
 A Peters,
 A Peters,
 M Phillip
 M Phillip
 A Phillip
 M Phillip
 M Pickett
 M Pickett
 Plastov
 M Pole, J
 M Pole, M
 A Pole, M
 M Rae, T
 M Rawlin
 M Read, J
 A Reid, J
 M Reid, M
 M Reid, V
 M Reid, F
 M Reid, M
 M Reid, F
 A Reid, M
 A Reid, T
 M Reid, M
 M Reid, V
 M Reid, M
 A Rennie,
 A Rennie,
 M Riach, J
 M Robb, M
 M Robb, M
 M Robb, M
 M Robb, M
 M Robb, M
 Robb, M
 M Roblin,
 M Roblin,
 M Robson,
 A Roche, M
 Rolfe, D
 A Rose, J.
 M Rose, M
 A Rose, Jo
 A Rose, M
 M Rose, M
 M Rose, M
 M Ross, M
 A Rossie, M
 A Rossie, M
 A Rosswell
 A Rosswell

Members and Adherents.

Name	Residence	General Revenue	Schemes
A Pete, Thos.	374 Ridout	
A Peters, A. G.	519 Richmond	
A Peters, Miss Mary	149 Langarth	
M Phillips, Miss Ida	419 Central Ave	1 85	
M Phillips, Mrs. George	140 Maple	7 00	2 00
A Phillippo, Edgar	157 Ann	
M Phillippo, Mrs. Edgar	"	
M Pickett, J. H.	144 Bathurst	13 00	1 50
M Pickett, Mrs. J. H.	"	
Plastow, John	4 50	
M Pole, James	County Jail	10 75	
M Pole, Mrs. James	"	
A Pole, Miss M.	"	
M Rae, T. Glen	511 Maitland	3 30	
M Rawlings, Miss S.	
M Read, Miss K. M.	63 York	
A Reid, James	252 Central Ave	51 00	
M Reid, Mrs. Jas.	"	
M Reid, W. A.	"	23 00	8 00
M Reid, Robt, sr	422 King	77 25	24 00
M Reid, Mrs. Robt	"	5 00
M Reid, Ed. E.	58 Askin	27 00	
A Reid, Mrs. E. E.	"	
A Reid, Thomas	217 Dundas	
M Reid, Mrs. Thomas	"	
M Reid, Wm., sr	789 Richmond	21 00	
M Reid, Miss A. J.	"	3 00
A Rennie, H. H.	252 Oxford	6 40	25
A Rennie, Mrs. H. H.	"	
M Riach, J. Chas.	307 Wolfe	1 20	
M Robb, Mrs. E.	461 Princess Ave	26 00	13 00
M Robb, Miss A.	"	2 75	2 50
M Robb, Miss C.	"	4 00	2 00
M Robb, Miss F.	"	
M Robb, Miss E.	32 Hope	5 00	1 65
Robb, Miss M.	1 00	4 50
M Roblin, L. G.	755 Maitland	12 75	
M Roblin, Mrs. L. G.	"	
M Robson, Miss J.	28 Euclid Ave	13 00	4 00
A Roche, Miss Eva	508 Maitland	
Rolfe, D. H.	1 60	
A Rose, J. A.	490 Princess Ave	52 00	3 00
M Rose, Mrs. J. A.	"	
A Rose, John	"	
A Rose, Miss H.	"	
M Rose, Mrs. Hugh	461 Princess Ave	6 50	
M Rose, Miss Violet	"	
M Ross, Miss M.	224 1/2 Dundas	4 70	
A Rossie, Mrs.	442 St James	
A Rossie, M. W.	"	
A Rosswell, Mrs.	743 Richmond	
A Rosswell, A.	"	

First Presbyterian Church.

Name	Residence	General Revenue	Schemes
A Rosswell, Miss K	743 Richmond		
A Rumball, Miss Daisy	295 Dufferin Ave		
M Rundle, Miss Flora A			
M Russell, Alex	Grove P. O.	29 60	
M Russell, rs. Alex	"		
M Russell, John	518 Dufferin Ave	13 00	
M Russell, Alfred	"		
M Russell, Miss C. J.	"		
A Russell, Thomas	"		
A Russell, Miss Ida	"		
Rutherford, R	"		
A Rooney, D. J.	High	3 25	
A Rooney, Mrs. D. J.	"	6 50	
A Ryder, Mrs. E	356 Princess Ave	26 00	50
M Sangster, J. F.	339 Maitland	11 70	4 45
M Sangster, Mrs. J. F.	"		
A Sangster, F. B.	"		
A Sangster, Miss E.	"	35	
A Santo, Charles	356 Princess Ave	1 75	
A Santo, Mrs. Charles	"		
M Saunders, Mrs. E. V.	650 Dundas	12 75	
M Saunders, Andrew T.	"		
M Saunders, Roger V.	"		
M Saunders, H. S.	159 Maple	18 55	3 00
M Saunders, Mrs. H. S.	"		
M Sawden, John	240 Dundas		
M Schabacker, Martin	36 York	11 45	50
M Schabacker, Mrs. Martin	"		
M Schaefer, E.	698 Talbot	12 25	
M Schaefer, Mrs. E.	"		
M Scott, A. M.	681 Colborne	1 75	2 25
M Scott, Mrs. A. M.	"		
M Scott, Miss Mary	412 Ridout	3 85	
M Scott, Mrs. Robert	"		
M Scott, Wm.	714 Talbot	13 25	
M Scott, Mrs. Wm.	"		
M Sharp, A.	12 Dundas	52 00	1 90
M Sharp, Mrs. A.	"		6 00
M Sharp, J. A.	"		
M Sharp, Miss M.	"		
A Shelton, Miss T.	93 Maple	5 20	
A Shillington, J.	185 Oxford	13 25	
M Shillington, Mrs. J.	"		
M Shillington, R. J.	665 Colborne	13 00	
M Shillington, Mrs. R. J.	"		
M Shuttleworth, J. R.	296 Princess Ave	50 00	
M Shuttleworth, Mrs. J. R.	"		
A Shuttleworth, H. & E.	"	25 50	
Simpson, Mrs. Jessie	32 Hope		25
M Simpson, Miss Jessie	"	25 00	1 00
M Simpson, Miss Jessie	High		
Simpson, Miss S	"	5 80	1 60

A Simson,
M Simson,
M Simson,
M Simson,
M Simson,
A Simson,
M Skimin,
M Skimin,
M Smibert,
M Smibert,
M Smibert,
M Smith, M
A Smith, W
M Smith, D
A Smith, Jo
M Smith, M
A Smith, R
M Smith, M
M Spencer,
M Spittal, M
A Stark, Ge
M Steele, Ja
M Steele, M
A Stein, W
A Stein, Mr
A Serratt, M
A Stevens, C
M Stevens, M
M Stiles, Mis
M Stiles, J. A
A Strachan,
M Strong, M
M Stuart, J.
A Sutherland
A Sutherland
M Sutton, E
M Sutton, M
M Sutton, Mi
M Sweeney, M
M Sweeney, M
M Sweeney, M
M Swift, Mrs.
A Swift, Miss
M Suddon, M

M Taylor, Pet
M Taylor, Mr
M Taylor, Mis
M Telfer, Miss
M Templeton,
M Templeton,
M Templeton,

Members and Adherents.

Name	Residence	General Revenue	Schemes
A Simson, Walter	27 Peter	52 00	
M Simson, Mrs. Walter	"		8 00
M Simson, Mrs. Wm	170 John	10 40	
M Simson, Miss E	"		3 00
M Simson, Miss G	"	12 75	12 00
A Simson, Wm	"	26 00	
M Skimin, Mrs. A	523 Richmond	13 00	6 00
M Skimin, Miss M. R.	"		
M Smibert, Alex	London Township	16 60	
M Smibert, Mrs. A	"		
M Smibert, Miss T	383 William		
M Smith, Mrs. Wm	379 Central Ave	12 75	
A Smith, Wm	"		
M Smith, David	293 Wolfe	12 75	3 00
A Smith, John	129 Mill	13 00	
M Smith, Mrs. John	"		1 50
A Smith, R. B.	62 Askin	20 50	
M Smith, Mrs R. B.	"		3 00
M Spencer, J. B.	514 Talbot	9 00	
M Spittal, Miss J.	311 Central Ave	2 75	
A Stark, Geo. W.	375 King		
M Steele, James	4 Saunby	4 40	
M Steele, Mrs. James	"		
A Stein, Wm	311 Hyman		
A Stein, Mrs. Wm	"		
A Serratt, Miss	640 Richmond		
A Stevens, C. A	350 Queen's Ave		
M Stevens, Miss E	"	70	
M Stiles, Miss E. B.	London Township	10 25	3 00
M Stiles, J. A.	302 Oxford	11 75	
A Strachan, Miss	7 Heaman's Terrace		
M Strong, Mrs. H.	283 Dufferin Ave	5 00	30
M Stuart, J. A.	"		
A Sutherland, J. A.	299 Wolfe	18 20	
A Sutherland, Mrs. J. A.	"		4 00
M Sutton, E.	250 Talbot	24 00	
M Sutton, Mrs. E.	"		
M Sutton, Miss G.	"		1 50
M Sutton, Miss B.	"		
M Sweeney, Mrs. C	457 Colborne	4 95	
M Sweeney, Miss M.	"		
M Sweeney, Miss K.	"		
M Swift, Mrs. C. C	159 Kent	13 00	1 75
A Swift, Miss E.	"		
M Suddon, Mrs	189 College Ave	3 50	
M Taylor, Peter	609 Richmond	14 25	
M Taylor, Mrs. P	"		
M Taylor, Miss J	"		
M Telfer, Miss M.	370 Princess Ave	6 05	
M Templeton, A. P.	105 Waterloo	32 20	6 00
M Templeton, Mrs. A. P.	"		
M Templeton, A., Jr.	"	30	

First Presbyterian Church.

Name	Residence	General Revenue	Schemes
A Templeton, W. L.	105 Waterloo	
A Templeton, Miss A.	"	
A Teskey, C. H.	420 Rectory	35	
A Teskey, Mrs. C. H.	"	
M Thomson, Mrs. A.	120 York	
M Thomson, Miss A.	"	
A Thomson, Henry	"	28 00	
M Turnbull, Wm.	93 Maple	25 50	
M Turnbull, Mrs. W.	"	
A Turner, Miss L. J.	190 Albert	
M Tytler, Wm	Grosvenor	19 50	4 00
M Tytler, Mrs. Wm.	"	
A Tytler, Miss.	"	
M Vanhorn, Miss J.	156 Maple	1 45	
M Vincent, Mrs. M. T.	55 Stanley	
M Wallace, C. J.	26 Stanley	1 00	
A Warmington, J.	214 Ann	
M Warmington, Mrs. J.	"	
M Warmington, Miss M.	"	3 90	
M Weeks, J. M.	374 Horton	2 65	
M Weeks, Mrs. J. M.	"	
M Weir, W. A.	226 Richmond	12 00	
M Weir, Mrs. W. A.	"	
A Whillans, Jas. A.	255 Oxford St.	
A Willison, Miss L.	Huron College	
M Wilson, Dr. J. H.	846 Richmond	26 00	2 00
M Wilson, Mrs. J. H.	"	
M Wilson, Miss J.	262 Dundas	12 25	
M Wilson, Miss M.	"	3 00
A Wilson, Jno.	502 Hill	
M Wood, Dr. J. N.	334 Queen's Ave.	23 55	
M Wood, Mrs. J. N.	"	2 75
A Wood, Herbert	36 Paul	
Worth, C. L.	5 15	75
A Wortman, Miss M.	311 Queen's Ave.	
M Wren, Mrs. A.	156 Maple	9 25	
M Wright, Miss J.	232 Colborne	
M Wright, Miss K.	Wortley Road	4 90	
M Wright, Miss Marion	"	
M Wyley, Mrs. W.	483 York	12 75	
A Young, J.	258 King	11 00	
M Young, Mrs. J.	"	2 50
M Young, Miss M.	"	
M Young, Mrs. N.	Odell P. O.	4 20	
No name	8 92	9 70
R. St. James Street	14 60	
A friend	3 00
Interest	10 00
Bequest, estate late Isabella Kent, per Thos. Kent, for Foreign Missions.	500 00