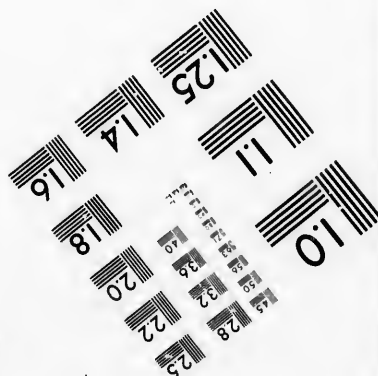
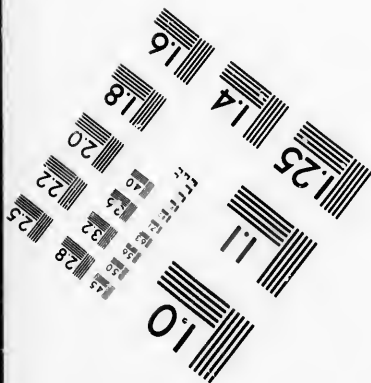
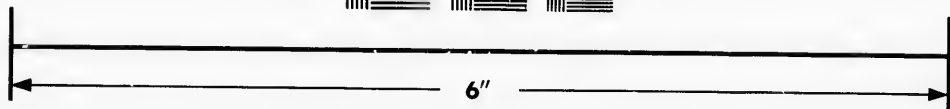
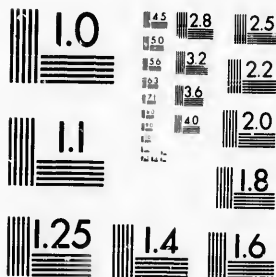

**IMAGE EVALUATION
TEST TARGET (MT-3)**



**Photographic
Sciences
Corporation**

23 WEST MAIN STREET
WEBSTER, N.Y. 14580
(716) 872-4503

**CIHM/ICMH
Microfiche
Series.**

**CIHM/ICMH
Collection de
microfiches.**



Canadian Institute for Historical Microreproductions / Institut canadien de microreproductions historiques

© 1986

The Institute has attempted to obtain the best original copy available for filming. Features of this copy which may be bibliographically unique, which may alter any of the images in the reproduction, or which may significantly change the usual method of filming, are checked below.

L'Institut a microfilmé le meilleur exemplaire qu'il lui a été possible de se procurer. Les détails de cet exemplaire qui sont peut-être uniques du point de vue bibliographique, qui peuvent modifier une image reproduite, ou qui peuvent exiger une modification dans la méthode normale de filmage sont indiqués ci-dessous.

- Coloured covers/
Couverture de couleur
- Covers damaged/
Couverture endommagée
- Covers restored and/or laminated/
Couverture restaurée et/ou pelliculée
- Cover title missing/
Le titre de couverture manque
- Coloured maps/
Cartes géographiques en couleur
- Coloured ink (i.e. other than blue or black)/
Encre de couleur (i.e. autre que bleue ou noire)
- Coloured plates and/or illustrations/
Planches et/ou illustrations en couleur
- Bound with other material/
Relié avec d'autres documents
- Tight binding may cause shadows or distortion along interior margin/
La reliure serrée peut causer de l'ombre ou de la distorsion le long de la marge intérieure
- Blank leaves added during restoration may appear within the text. Whenever possible, these have been omitted from filming/
Il se peut que certaines pages blanches ajoutées lors d'une restauration apparaissent dans le texte, mais, lorsque cela était possible, ces pages n'ont pas été filmées.
- Additional comments:
Commentaires supplémentaires:

- Coloured pages/
Pages de couleur
- Pages damaged/
Pages endommagées
- Pages restored and/or laminated/
Pages restaurées et/ou pelliculées
- Pages discoloured, stained or foxed/
Pages décolorées, tachetées ou piquées
- Pages detached/
Pages détachées
- Showthrough/
Transparence
- Quality of print varies/
Qualité inégale de l'impression
- Includes supplementary material/
Comprend du matériel supplémentaire
- Only edition available/
Seule édition disponible
- Pages wholly or partially obscured by errata slips, tissues, etc., have been refilmed to ensure the best possible image/
Les pages totalement ou partiellement obscurcies par un feuillet d'errata, une pelure, etc., ont été filmées à nouveau de façon à obtenir la meilleure image possible.

This item is filmed at the reduction ratio checked below/
Ce document est filmé au taux de réduction indiqué ci-dessous.

10X	12X	14X	16X	18X	20X	22X	24X	26X	28X	30X	32X
				✓							

The copy filmed here has been reproduced thanks to the generosity of:

Archives of Ontario
Toronto

The images appearing here are the best quality possible considering the condition and legibility of the original copy and in keeping with the filming contract specifications.

Original copies in printed paper covers are filmed beginning with the front cover and ending on the last page with a printed or illustrated impression, or the back cover when appropriate. All other original copies are filmed beginning on the first page with a printed or illustrated impression, and ending on the last page with a printed or illustrated impression.

The last recorded frame on each microfiche shall contain the symbol \rightarrow (meaning "CONTINUED"), or the symbol ∇ (meaning "END"), whichever applies.

Maps, plans, charts, etc., may be filmed at different reduction ratios. Those too large to be entirely included in one exposure are filmed beginning in the upper left hand corner, left to right and top to bottom, as many frames as required. The following diagrams illustrate the method:

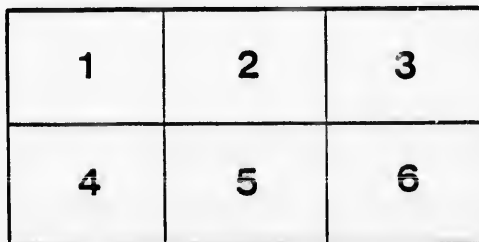
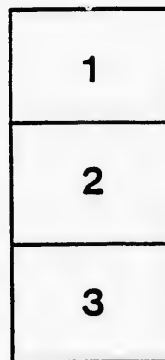

L'exemplaire filmé fut reproduit grâce à la générosité de:

Archives of Ontario
Toronto

Les images suivantes ont été reproduites avec le plus grand soin, compte tenu de la condition et de la netteté de l'exemplaire filmé, et en conformité avec les conditions du contrat de filmage.

Les exemplaires originaux dont la couverture en papier est imprimée sont filmés en commençant par le premier plat et en terminant soit par la dernière page qui comporte une empreinte d'impression ou d'illustration, soit par le second plat, selon le cas. Tous les autres exemplaires originaux sont filmés en commençant par la première page qui comporte une empreinte d'impression ou d'illustration et en terminant par la dernière page qui comporte une telle empreinte.

Un des symboles suivants apparaîtra sur la dernière image de chaque microfiche, selon le cas: le symbole \rightarrow signifie "A SUIVRE", le symbole ∇ signifie "FIN".

Les cartes, planches, tableaux, etc., peuvent être filmés à des taux de réduction différents. Lorsque le document est trop grand pour être reproduit en un seul cliché, il est filmé à partir de l'angle supérieur gauche, de gauche à droite, et de haut en bas, en prenant le nombre d'images nécessaire. Les diagrammes suivants illustrent la méthode.

errata
to

pelure,
on à



32X

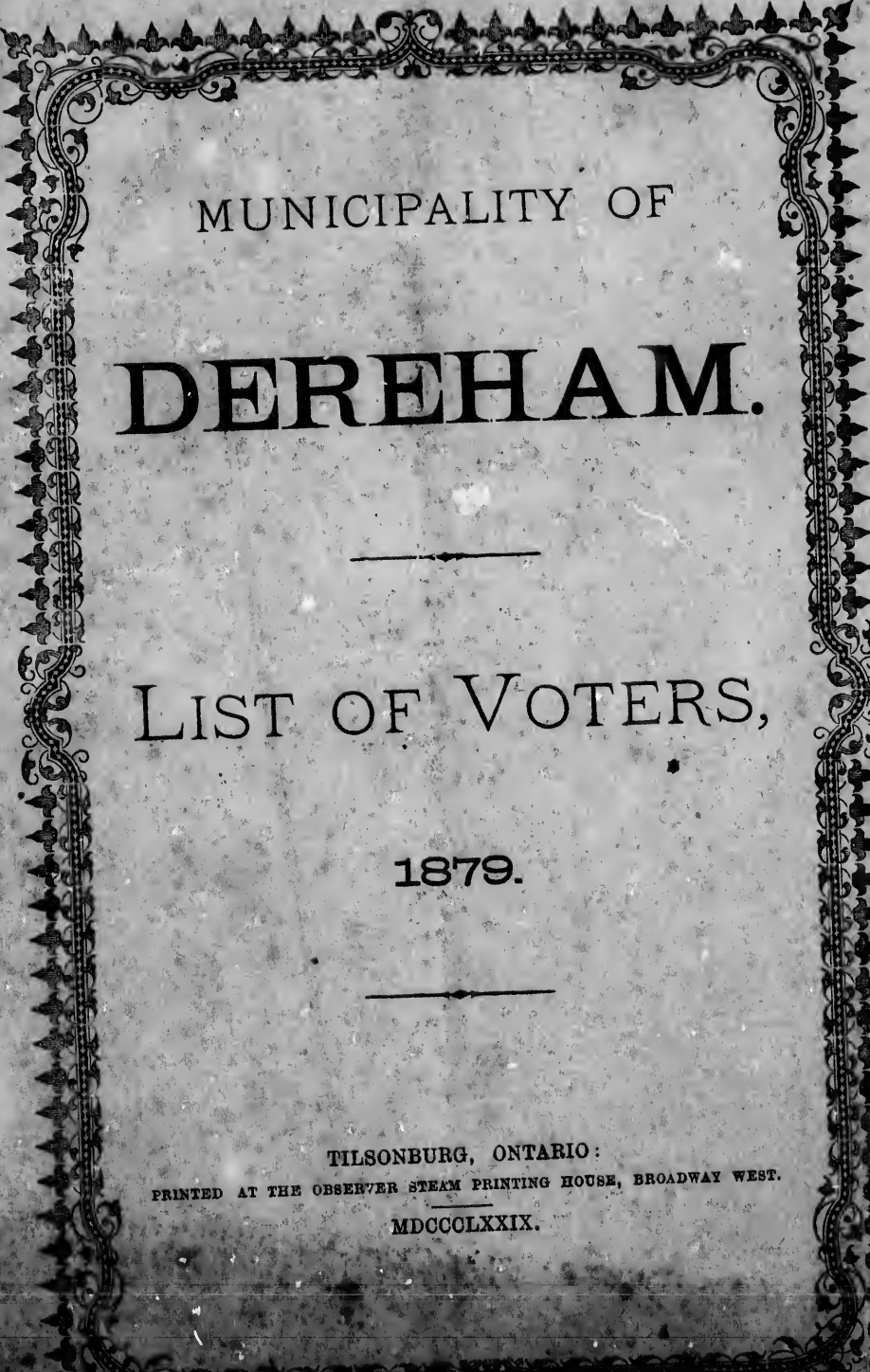

MUNICIPALITY OF
DEREHAM.

LIST OF VOTERS,

1879.

TILSONBURG, ONTARIO:
PRINTED AT THE OBSERVER STEAM PRINTING HOUSE, BROADWAY WEST.

MDCCCLXXIX.

DERHAM

LIST OF VOTERS

1878



VOTERS' LIST, 1879.

MUNICIPALITY

—OF THE—

TOWNSHIP OF DEREHAM.

Polling Sub-Division No. 1.

Comprising Concessions 1, 2, and 3, from Town Line of North Norwich to Middle Town Line of Dereham.

—:—

PART I.—List of persons entitled to vote at both Municipal Elections and Elections to the Legislative Assembly.

NO. ON ROLL	NAMES.	LOT.	CON.		P. O. Adr'ss.
J 107	Allen George M	14 n p w g r	2	owner	2
	177 Atwood William	(7 n e ½)	3	owner	2
		(8 n ½)	2	owner	2
J 178	Atwood Washington	8 s e ½	1	owner	2
J 180	Andrews Christopher	7 p s w ½	1	tenant	2
J 183	Atwood Henry	7 n w ½	2	owner	2
	11 Bodwell Andrew	9 n e ½ & 9 w ½ & 8 n ½	1	n r own'r	1
J 12	Bodwell Eliphalet	10	1	owner	1
J 20	Barton Samuel	14 n p	1	'enant	2
	67 Brown P J	(3 n w ½)	2	n r own'r	1
		(7 s e ½)	1	n r own'r	1
		(7 n e ½)	2	owner	2
J 75	Branchflower John	(7 s ½ and 7 s p	1	owner	2
J 162	Branchflower Edward	1	3	owner	2
J 171	Banbury Thomas	4 n ½	3	owner	3
		(6 s ½)	2	owner	3
J 174	Boyce Henry	(5 n ½)	3	tenant	3
J 176	Brenan Michael	6 n ½	3	tenant	3
	77 Clark John W	7 n w ½	2	tenant	2
J 173	Creamer George	5 p s c ½	2	tenant	2

TOWNSHIP OF DEREHAM.

NO. ON ROLL	NAME	LOT.	CON.		P.O. Address
J 182	Corbett Thomson	7 s w c	1	owner	2
J 206	Chambers Alfred	14	3	tenant	2
J 207	Chambers James	14	3	tenant	2
J 208	Chambers James	14	3	owner	2
J 241	Cook William	4 s $\frac{1}{2}$	3	tenant	3
J 242	Cook Benjamin	4 s $\frac{1}{2}$	3	tenant	3
J 250	Caverhill Walter	5 s w $\frac{1}{4}$	3	owner	3
J 13	Dutton John	11 and 12 e $\frac{1}{2}$	1	tenant	2
102	Dumphy James	14 n p w g r	2	owner	2
J 167	Dorland William	3 n $\frac{1}{2}$	3	tenant	2
J 188	Dunton James C	9 s $\frac{1}{4}$	2	owner	2
J 189	Dunton James C	9 s $\frac{1}{4}$	2	f'mrs son	2
J 190	Dunton Gilbert	9 s $\frac{1}{4}$	2	f'mrs son	2
J 209	Dickont John R	11 s w $\frac{1}{4}$	2	owner	2
J 238	Dager Daniel	2 s $\frac{1}{2}$	3	owner	3
J 82	Foster Stephen	13 n $\frac{1}{4}$ and 9 n $\frac{1}{2}$	2	owner	2
99	Fell John	14 s p	1	owner	2
J 62	Groves John	2 and 3 s $\frac{1}{2}$	1	tenant	2
J 78	Gibson Thomas	(7 n w $\frac{1}{4}$ 9 n $\frac{1}{2}$)	2 2	owner tenant	2 2
J 83	Gregg Samuel	10 n $\frac{1}{2}$ s w $\frac{1}{4}$	2	owner	2
J 84	Gibb John	11 n $\frac{3}{4}$	2	tenant	2
J 94	Gibbons James	14 p s $\frac{1}{2}$	1	tenant	2
J 108	Gregg Henry	14 n p w g r	2	owner	2
192	Gregg John Sen	10 p n $\frac{1}{2}$ and 10 bal n e $\frac{3}{4}$	3	owner	2
J 193	Gregg John	(10 s c $\frac{1}{4}$ 10 bal n e $\frac{3}{4}$)	2 3	owner tenant	2
J 63	Hughes James	2 n w $\frac{1}{4}$ and 3 e $\frac{1}{2}$	2	owner	2
J 79	Haycock Adam	8 s w $\frac{1}{4}$	1	owner	2
J 80	Haycock Jeremiah	9 s e $\frac{1}{4}$	1	owner	2
J 105	Hogg Charles G	14 n p e g r	2	owner	2
106	Hill Calvin G	14 n p. 16 p n w $\frac{1}{4}$	2	owner	2
166	Hughes Jeremiah	3 s $\frac{1}{2}$	2	owner	2
J 172	Hughes Edward	5 s w $\frac{1}{4}$	2	owner	2
J 168	Hadcock Arthur	3 n $\frac{1}{2}$	3	owner	3
J 181	Haines Joseph	7 p s w $\frac{1}{4}$	1	owner	2

LIST OF VOTERS.

NO. ON ROLL	NAME.	LOT.	CON.		P.O. Address
195	Hudgson Thomas.	11 c 1/2 and 10 n w p (11 w 1/2 and 12 w 1/2	3	owner	2
J 196	Harris Lafayette	11 s 1/2	2	owner	2
J 197	Harris Andrew	(12 w 1/2	3	tenant	2
J 201	Harris James	13 p s 1/2	2	owner	2
J 247	Holmes Leonard	5 s o 1/2	3	owner	2
J 103	Johnson Mathew	14 n p	2	owner	2
J 254	Jacobs Francis F	7 s 1/2	3	owner	3
J 260	Jerore Maxim	8 s 1/2	3	tenant	3
J 6	Karns Leonard	6 n 1/2	1	owner	2
100	Kenedy William	14 s p gore	1	owner	2
J 237	Kelly Thomas	2 s 1/2	3	tenant	2
8	Lewis Christopher	(8 n 1/2 (9 n e 1/2	1	tenant	2
J 9	Lewis Christopher	(8 n 1/2 (9 n e 1/2	1	fmr's son	2
J 69	Lewis Abner	5 s 1/2	1	owner	2
J 89	Lints Daniel	14 s p	1	owner	2
J 98	Laurence Lyman	14 p s 1/2	1	owner	2
J 91	Lewis Coridon	11 s p	1	owner	2
J 169	Little Thomas	1 s 1/2	2	owner	2
J 170	Little James	1 s 1/2	2	owner	2
J 239	Lanc Cyrus E	3 s 1/2	3	owner	3
57	Moyer John	1 n e 1/2	2	owner	2
J 21	Mayberry Richard	14 n p	1	owner	2
J 93	Mayberry James	14 s p and 14 n p	1	owner	2
J 114	Mayberry Franklin	14 n w gore. See No. 2	1	tenant	2
J 163	Moyer Morgan	1 s 1/2	2	owner	2
J 220	Mitchell James	9 s 1/2	3	owner	3
J 261	Mitchell Joseph	9 s 1/2	3	owner	3
J 262	Mitchell Samuel	10 s 1/2	3	owner	3
J 263	Mitchell Andrew	10 s 1/2	3	fmr's son	3
J 264	Mitchell Samuel Jun	10 s 1/2	3	fmr's son	3

TOWNSHIP OF DEREHAM.

NO. ON ROLL	NAMES.	LOT.	CON.	P. O. Adr'ss.	
J 175	McCue Robert	5 n $\frac{1}{2}$	3	owner	3
J 191	McCue Edward	9 n $\frac{1}{2}$	3	owner	3
J 88	McGill William	11 s p	1	owner	2
J 60	Norsworthy John C	1 and 2	1	owner	2
J 16	Newton Richard	13 n $\frac{1}{2}$	1	owner	2
J 17	Newton Thomas L	13 s $\frac{1}{2}$	1	f'mrs son	2
J 18	Newton William R	12 w $\frac{1}{2}$	1	f'mrs son	2
J 14	Nellis William B	11	1	owner	1
J 164	Nutt Benit	12 s $\frac{1}{2}$ s $\frac{1}{2}$ of n $\frac{1}{2}$ 16 n $\frac{1}{2}$	2	owner	2
J 202	Nagle Samuel	13 s $\frac{1}{2}$ of n $\frac{1}{2}$ and 11 s e p	3	owner	2
J 85	O'Calaghan John	11 n $\frac{1}{2}$	2	owner	1
J 19	Pool Edward G	14 bal n $\frac{1}{2}$	1	owner	2
J 56	Price Sylvester	1 n e $\frac{1}{2}$	2	tenant	2
J 58	Phillips Richard	1	1	tenant	2
J 87	Purdy Harvey	14 s p	1	owner	2
J 92	Russell O'iver	14 s p	1	owner	2
J 110	Ranney Homer	12 s $\frac{1}{2}$	2	owner	2
J 2	Service Nelson	4 n w p	1	owner	2
J 3	Service Fred	5 n w $\frac{1}{2}$	1	tenant	2
J 4	Service Miles	5 n w $\frac{1}{2}$	1	owner	2
J 7	Shelton John	7 n $\frac{1}{2}$ and 6 s $\frac{1}{2}$	1	owner	2
J 68	Service James	4 n $\frac{1}{2}$ and 5 s e $\frac{1}{2}$	2	owner	2
J 73	Stevens William	6 n $\frac{1}{2}$	2	tenant	2
J 61	Service Peter	3 s $\frac{1}{2}$	1	owner	2
J 90	Stewart Robert	14 s p	1	owner	2
J 97	Snider John F	14 p s $\frac{1}{2}$	1	owner	2
J 101	Sabin Joseph	14 s p	1	tenant	2
J 184	Scott Justus W	18 s $\frac{1}{2}$	2	owner	2
J 185	Scott Elias W	17 s w $\frac{1}{2}$	2	owner	2
J 198	Smith Ruben	12 e $\frac{1}{2}$	3	owner	2
J 199	Smith Joseph	12 e $\frac{1}{2}$	3	owner	2
J 96	Thomson William	14 s $\frac{1}{2}$	1	owner	2
J 64	Thomas Walter L	1 n w $\frac{1}{2}$	2	owner	2
J 70	Thomsen William	3 n e $\frac{1}{2}$	1	owner	2
J 71	Thomson John N	1 s $\frac{1}{2}$	1	owner	2
J 72	Thomson James B	1 n e $\frac{1}{2}$	1	owner	2
J 74	Thomson John	6 n $\frac{1}{2}$	2	owner	2
J 165	Thomas Willard	2 n $\frac{1}{2}$	3	owner	2

LIST OF VOTERS.

NO. ON ROLL	NAMES.	LOT.	CON.		P. O. Ad'ess.
J 66	Williams James F	3 p n ½	2	owner	2
J 85	Woodard William	13 p n ½	2	tenant	2
J 179	Waterouse John	7 s o ½	1	owner	2
J 200	Woolverine Walter	13 p s ½	2	tenant	2
J 203	Warren John	13	3	owner	2
J 204	Warren John	13	3	owner	2
J 205	Warren James	13	3	owner	2

PART II—Persons entitled to vote at Municipal Elections only.

15	Brown John	10	1	tenant	
194	Eltherington Robert	10 s w ½	2	tenant	
76	Jacobs Thomas	7 s p	1	tenant	
234	Morency Hugh D	1 s p	1	tenant	
10	Pickering Hugh	9 n w ½	1	tenant	

PART III.—Persons entitled to vote at Elections to the Legislative Assembly only.—NONE.

Polling Sub-Division No. 2.

*Comprising Concessions 1, 2, and 3 from the Middle Town
Line of Dereham to the town line between Dereham
and Dorchester.*

—:0:—

PART I.—List of persons entitled to vote at both Municipal Elections and Elec-
tions to the Legislative Assembly.

NO. ON ROLL	NAME.	LOT.	CON.	P. O. Addr'ss
J 115	Allison Thomas	16 s $\frac{1}{2}$	1	owner 2
67	Brown P J	25 n $\frac{1}{2}$	3	owner 1
268	Brown Thomas	15 s e $\frac{1}{4}$	3	owner 1
J 207	Chambers James	15 s e p	2	tenant 2
J 119	Clark Elgin	(17 s w p. 18 s e $\frac{1}{4}$ 18 p s w p	1	owner 2
J 139	Caddy William	23 n $\frac{1}{4}$, 23 s o $\frac{1}{4}$, 22 n w $\frac{1}{4}$	2	tenant 2
J 147	Clear Thomas	25 n e $\frac{1}{4}$, 26 s $\frac{1}{2}$ of n $\frac{1}{2}$	2	owner 1
J 148	Clear Patrick	26 s e p	1	owner 1
J 208	Chambers James	15 n $\frac{1}{4}$ s w $\frac{1}{4}$	3	owner 2
J 226	Clear Michael	(26 n $\frac{1}{4}$, 28 n $\frac{1}{2}$ 25 s w $\frac{1}{4}$, 26 s e $\frac{1}{4}$	3	owner 1
J 231	Campbell James	27 w $\frac{1}{2}$	3	owner 1
J 25	Dean Harris	15 p n $\frac{1}{2}$	1	owner 2
J 126	Duncomb William G	19 n e p	2	owner 2
J 158	Delaney Patrick	28 n $\frac{1}{2}$, 28 n w e	2	owner 1
J 159	Delaney Patrick	28 n $\frac{1}{2}$	2	owner 1
J 209	Dickout J R	18	3	owner 2
J 28	Embury Samuel D	16 n $\frac{1}{2}$	1	owner 2
J 36	Edwards John	20 n e $\frac{3}{4}$	1	owner 2
J 273	Ellery Thomas	19 s w $\frac{1}{4}$	3	owner 6
274	Ellery William	19 s e $\frac{1}{4}$	3	owner 6
J 52	Fogerty Patrick	27 n w $\frac{1}{4}$	1	owner 1
J 223	Fogerty Michael	23 s w $\frac{1}{4}$ and s $\frac{1}{2}$ of n $\frac{1}{2}$	2	owner 1
J 275	Foster William	20 s $\frac{1}{2}$	3	owner 6

NO. ON ROLL	NAME.	LOT.	CON.		P. O. Address.
J 145	O'Flaherty John	24	2	owner	1
J 146	O'Flaherty James	24	2	f'mrs son	1
J 152	O'Mera John	26 n $\frac{1}{4}$	2	owner	1
	41 Prouse Thomas	22 n w $\frac{3}{4}$	1	owner	1
J 42	Prouse William	22 n w $\frac{3}{4}$	1	f'mrs son	1
J 47	Palmer George	25 n w $\frac{3}{4}$	1	owner	1
J 111	Piper Ward	15 s e p	2	owner	2
J 123	Piper William	18 and s $\frac{1}{2}$ 17	2	owner	2
J 217	Pearsoll Darling	19 s $\frac{1}{4}$	2	tenant	2
J 225	Page Thomas	25 n $\frac{1}{2}$	3	tenant	6
279	Partlow John	22 s $\frac{1}{2}$, 23 s $\frac{1}{2}$, 21 s e $\frac{1}{2}$	3	owner	6
J 132	Quin Robert	20 w $\frac{1}{2}$	2	owner	1
J 44	Rice Fred	24 n w 1/8	1	tenant	1
J 46	Rice Charles	24 n w 1/8, 25 n e 1/8	1	owner	1
J 55	Rice John	24 n w 1/8	1	owner	1
J 48	Robinson David	26 n $\frac{1}{2}$ s p of s $\frac{1}{2}$	1	tenant	1
J 110	Ranney Homer	15	2	owner	2
J 153	Rath Joseph	27 s $\frac{1}{2}$ of n $\frac{1}{2}$	2	owner	2
J 211	Rowell Josiah	16 p s $\frac{1}{2}$	2	tenant	2
289	Ronan John	25 s w $\frac{1}{4}$	3	owner	6
J 290	Ronan Maurice	25 s w $\frac{1}{4}$	3	f'mrs son	6
J 35	Sage Simeon	19 n w $\frac{1}{4}$	1	owner	1
J 116	Stockdale Robert	16 n e $\frac{1}{4}$	2	owner	2
J 127	Shelton William	19 s w p	1	tenant	1
J 212	Stockdale George	(16 s $\frac{1}{2}$ 17 n w $\frac{3}{4}$)	2 3	owner	2
J 230	Shane Michael	27 s $\frac{1}{2}$	2	owner	1
J 288	Sherlock Michael	25 s e $\frac{1}{4}$, 26 s e $\frac{1}{4}$	3	owner	1
J 291	Shane Daniel	26 s e $\frac{1}{4}$	3	tenant	1
J 140	Terry L James	22 n w $\frac{1}{4}$, 23 n $\frac{1}{4}$, 23 s e $\frac{1}{4}$	2	owner	1
J 293	Tackle Gideon	26 s w $\frac{1}{4}$, 27 s o $\frac{1}{4}$	3	owner	6
J 296	Upfold Ambrose Sen	28 s $\frac{1}{2}$,	3	owner	6
J 297	Upfold Ambrose	28 s $\frac{1}{2}$	3	owner	6
J 112	Welt Mathias	15 s p	1	owner	2
J 22	Wiseman Edward	15 p of n $\frac{1}{2}$	1	tenant	1
24	Wiseman George	15 p of n $\frac{1}{2}$	1	tenant	1
J 30	Wathland John	18 n e p	1	owner	2
J 31	Wathland James	17 n w $\frac{1}{4}$	1	owner	2
38	Wilson Robert	20 n w p	1	n r owner	1

LIST OF VOTERS.

NO. ON ROLL	NAMES.	LOT.	CON.		P. O. Adr'ss.
J 39	Wilson Richard	21 e p of n 1/2	1	f'mrs son	1
J 43	Wilson Richard	23 n 3/4, 24 n n e 3/4	1	owner	1
J 49	Walsh John	26 n 1/2 n p of s 1/2	1	owner	1
J 133	White Richard	20 s w p	1	tenant	1
		(21 s 1/2 n w 1/8	1	owner	1
	135 Wilson Charles	22 s 1/2	2	owner	1
J 136	Wilson Foster	21	2	owner	1
J 120	Webster William	18 p s w p	1	owner	1
J 141	Wilson Leonard	(22 s 1/2 n e 1/8, 23 s 1/2	1	owner	1
		22 n e 1/2	2		
		(23 s 1/2 of 1/2	1	f'mrs son	1
	J 142 Wilson William	22 n e 1/2	2		
J 215	Wilford William	18	3	tenant	2
J 227	Wells Thomas	25 n 1/2	3	owner	1
J 269	Wilford Thomas	17 s 1/2	3	owner	2
J 270	Wilkinson John	21 s w 1/2	3	owner	2
J 271	Wilkinson James H	21 p s w 1/2	3	tenant	2

PART II—Persons entitled to vote at Municipal Elections only.

134	Gaddy Thomas	21 p s 1/2	1	tenant	1
160	Corish Martin	28 n w e	2	tenant	1
139	McDonald James	20 s w e p	1	tenant	1
121	Perry Robert	18 p s w p	1	tenant	1
122	Peck Robert	18 p s w p	1	tenant	1
282	Swartout Abram	23 n s 1/2	3	tenant	6

PART III—Persons entitled to vote at Elections to the Legislative Assembly only.—NONE.

Polling Sub-Division No. 3.

*Comprising Concessions 4, 5, and 6, from Town Line of
North Norwich to Middle town Line of Duxham.*

—:0:—

PART I.—List of persons entitled to vote at both Municipal Elections and
Elections to the Legislative Assembly.

NO. ON ROLL	NAME.	L. T.	CON.	P. O. Adf. ss.	
J 253	Allen Seth	7 n ½	4	tenant	3
J 320	Azur William	J	4	owner	6
J 450	Adamson Robert	14 n ½, 13 n w p	6	owner	3
J 451	Adamson Mathew	and 13 s w ½	5	tenant	3
J 256	Ban'ury John	3	4	owner	3
J 257	Banbury Charles	3	4	owner	3
J 321	Bell Joseph	10, 11 bal	4	tenant	3
J 444	Boyer Charles	(12 s w ½	6	owner	3
J 351	Brown Albert F	(13 p n w ½	6	tenant	3
J 352	Brady Darius	11 n p	5	owner	3
		10 n p	5	tenant	3
		(14 s ¾	4		
366	Bodwell James V	11 n ¾, 12 n ¾, &	5	owner	3
		(4 n ½	6		
J 367	Bodwell Ralph W	(11 n ¾, 12 n ¾, and	5	farm's son	3
		(4 n ½	6		
J 369	Boyer Charles M	13 n w ½, 13 n w ¾ of n e ½	5	owner	3
J 417	Boyd Silas	1 s w ½	5	tenant	3
J 437	Bodwell Hason	12 s ½	5	owner	3
J 438	Bolw. D Hiram A	11 s ½	5	owner	3
J 442	Burks John	13 s e ¼ w ½ of n e ½	5	owner	3
J 440	Boyer George H	12 n ½	6	owner	3
J 441	Boyer Robert G	12 s e ¼	6	owner	3
J 452	Bribner James	12 s w ½	6	tenant	4
J 245	Chambers Albert	4 n ½	4	tenant	2
J 364	Clark John	11 n p	5	tenant	3
J 251	Carverhill William	6 n ½	4	owner	3
J 322	Collins Josiah	10, 11 bal	4	owner	3
J 350	Cornfoot Andrew	(11 s p	4	owner	3
		(11 n p	5	owner	3
J 356	Cook John	10 w g r	4	owner	3
J 357	Cornfoot William	10 w g r	4	tenant	3
J 452	Crosby Thomas	13 n s ½	4	tenant	3
J 302	Cornwell John	1 n ½	5	owner	3
J 336	Chambers Thomson	10 w g r	5	tenant	3

NO. ON ROLL	NAME.	LOT.	CON.	P. O. Adr'ss.
J 324	Hadcock James	10 p n p	5	owner 3
J 359	Heale Samuel	10 n p tavern	5	owner 3
421	Hagle Samuel	3 n $\frac{1}{2}$	6	owner 2
J 439	Harris George M	11 n $\frac{1}{2}$	6	owner 3
J 446	Harrison Samuel	13 n e p	6	tenant 3
447	Harris William	14	5	owner 3
J 448	Harris Lemon	14	5	'mrs fol 3
J 449	Harris Andrus	11 s $\frac{1}{2}$	6	owner 3
J 493	Heale John	7 s $\frac{1}{2}$	6	owner 3
J 498	Honis James	9 p s $\frac{1}{2}$	6	enant 4
J 505	Harris Gilbert	14 s w c	6	owner 3
J 235	Jones Henry	2	4	tenant 3
J 304	Kerwin Joseph	(3 n $\frac{1}{2}$ 4 s $\frac{1}{2}$)	5 4	owner 3
J 138	Keough Joseph	10 w g r	4	owner 3
J 303	Kerwin Patrick	2 n e $\frac{1}{2}$	5	owner 3
J 305	Kerwin Joseph B	2 n w $\frac{1}{2}$	5	owner 3
306	Kipp Henry	4 n $\frac{1}{2}$	5	owner 3
J 353	Lewis George W	10 e g r	4	owner 3
J 255	Mitchell Peter	7 n $\frac{1}{2}$	4	owner 3
J 319	Mitchell James J	9, 10 n e $\frac{1}{2}$	4	tenant 3
J 328	Mayberry John	10 p s p	4	owner 3
J 348	Monk Lorenzo	11 s p	4	owner 3
J 354	Moyer Horace	10 w g r	4	owner 3
J 433	Morrison Douglas	(9 s $\frac{1}{2}$ 11 n w p)	5 4	owner 3
J 343	Miller Justus	10 n p mill, 10 w g r, 10 n p	5	owner 3
J 344	Miller Roger	10 n p mill, 10 w g r, 10 n p	5	owner 3
345	Miller John A	10 n p	5	tenant 3
J 432	Morrison David	9 s e c	5	tenant 3
J 435	Minshall Charles	9 n w p, 8 p s $\frac{1}{2}$	6	owner 3
497	Mitchell Charles	8 s w p	6	owner 3
J 532	Mugan Patrick	4 s w $\frac{1}{2}$	6	owner 3
J 533	Mugan Joseph	4 s w $\frac{1}{2}$	6	tenant 3
J 315	McConnell John	7 s $\frac{1}{2}$	4	owner 3
J 37	Nancekivell William	9 s $\frac{1}{2}$, 8 s w p	6	owner 1
342	Olds Norman L	10 e g r, 13 s e $\frac{1}{2}$ w $\frac{1}{2}$ of n $\frac{1}{2}$	5	owner 3
J 323	Potter David	10 p n p	5	owner 3
J 414	Price Walter	1 n $\frac{1}{2}$	6	owner 3
J 483	Pollard John D	1 s e $\frac{1}{2}$	6	owner 3
J 494	Pollard John	8 s p	6	owner 3
J 500	Prouse Thomas	10 s $\frac{1}{2}$	6	owner 3
J 502	Post Albert	13 s w $\frac{1}{2}$	6	owner 3
J 503	Post Hiram	13 s e $\frac{1}{2}$	6	owner 3
J 524	Pearce John G	5 s w $\frac{1}{2}$	6	owner 3

LIST OF VOTERS.

P. O. Adr'ss.	NO. ON ROLL	NAMES.	LOT.	CON.		P. O. Adr'ss.
3	310	Siples Jackson	5 n e 1/2 of n e 1/4	5	n r owner	
3	J 325	Scott George	10 n p	5	owner	3
12	J 198	Smith Ruben	14 n 1/4	4	owner	3
3	J 301	Snell James	1 s p	4	owner	3
3	346	Smith J D	10 s p	4	owner	3
3	J 347	Stevens Thomas	10 w g r	4	owner	3
3	J 352	Stevens Western	10 w g r	5	owner	3
3	358	Stevens James	(13 n e 1/4 10 n p store, 10 p n p	6	owner	3
3	J 415	Snell John	1 s e 1/4	5	owner	3
4	418	Sheahan John	2 s 1/2	5	n r owner	
3	J 424	Small Henry	5 n 1/2	6	owner	3
	J 431	Sidmore Trueman W	8 s 1/2	5	owner	3
3	J 434	Sits Thomas	9 n w r, 8 n p s 1/2	6	tenant	3
	416	Snell George P	1 s w 1/4	5	owner	3
	485	Stroud Francis	2 s 1/2	6	owner	4
3	J 486	Stroud Thomas	2 s 1/2	6	mrs son	4
	489	Smart William	3 s e 1/4	6	owner	4
3	J 526	Smart Andrew H	1 s w 1/4, 3 s w 1/4	6	tenant	4
	J 361	Tripp William	(8 n 1/2, 9 n e p 10 ba'	6	tenant	3
3	362	Tripp Adams	(10 ba' 9 n e p, 8 n 1/2	5	owner	3
	J 425	Tucker Henry H	5 s 1/2, 6 s 1/2	6	tenant	3
3	J 430	Tripp Daniel	7 n 1/2	5	owner	3
3	J 258	Wilson Joseph	8 n e c	6	owner	3
3	338	Waggoner Isaac	10 n p	4	owner	3
3	J 365	Wilcox Hiam	12 n p	5	tenant	3

PART II.—Persons entitled to vote at Municipal Elections only.

3	307	Austin William	5 n w 1/8	5	n r owner	
3	268	Brown Thomas	10 w g r	5	owner	
3	499	Burn Robert	8 s w p	6	owner	
3	501	Bribner John	12 s w 1/4	6	tenant	
3	334	Chesterman Edward	10 w g r	5	tenant	
3	363	Clark William	11 n p	5	tenant	
	445	Curtis William	14 n p	6	tenant	
	318	Hall Maurice	8 p n 1/2	5	tenant	
1	329	Mayberry George	10 w g r	5	tenant	
	333	Buckle Thomas	10 p n 1/4	5	tenant	
	308	Siples Austin	5 n w 1/8	5	n r owner	
3	330	Snider A C	10 w g r	5	tenant	
	484	Swartwout Warren	1 p s e 1/4	6	tenant	
	507	Waugh J W	10 s 1/2	6	tenant	

PART III.—Persons entitled to vote at Elections to the Legislative Assembly only.—NONE.

Polling Sub-Division No. 4.

*Comprising Concessions 4, 5, and 6 from the Middle Town
Line of Dereham to the town line between Dereham
and Dorchester.*

—:0:—

PART I.—List of persons entitled to vote at both Municipal Elections and Elec-
tions to the Legislative Assembly.

NO. ON ROLL	NAMES.	LOT.	CON.	P. O. Addr'ss.	
J 382	Agur William, Jun'r	18 n $\frac{3}{4}$	5	owner	6
J 450	Adamson Robert	16 s $\frac{1}{2}$	5	owner	3
J 451	Adamson Matthew	16 s $\frac{1}{2}$	5	tenant	3
J 520	Agur Robert	22 & 23	6	owner	6
320	Agur William	23 s p of n $\frac{1}{2}$ of s $\frac{1}{2}$	5	owner	6
J 371	Bell Alexander	16 s $\frac{1}{2}$	4	owner	3
J 387	Boyce Abram	20 s w $\frac{3}{4}$, 21 s e p	4	owner	6
J 395	Boyce Durham	22 s $\frac{1}{2}$	4	owner	6
J 398	Bushell Thomas	23 s w $\frac{3}{4}$	5	owner	6
J 511	Butler Thomas	15 bal s $\frac{1}{2}$	6	owner	3
265	Cadman Thomas	15 n $\frac{1}{2}$	4	owner	2
J 267	Cadman Richard	16 n $\frac{1}{2}$, 17 n e $\frac{1}{3}$ (15 s e p	4	owner	2
J 295	Crosby Thomas	26 n e $\frac{1}{2}$ (15 n $\frac{1}{2}$	4	tenant	3
J 397	Cassidy Henry	23 s $\frac{1}{2}$	5	owner	6
J 401	Cody John	24 s w $\frac{1}{2}$, 26 n $\frac{1}{2}$ of n w $\frac{1}{2}$	4	owner	6
J 373	Cody M B	17	5	tenant	3
J 374	Cody C G	17	5	owner	3
J 388	Corbitt John	21 n $\frac{1}{2}$	5	tenant	6
452	Crosby Thomas	(15 s e p (15 n $\frac{1}{2}$	5	tenant	3
J 510	Carter Stephen	15 p s $\frac{1}{2}$	6	owner	3
J 633	Crawford William Alex	28 s $\frac{1}{2}$	6	owner	7
J 272	Dutton Benjamin	19 n $\frac{1}{2}$, 18 n w $\frac{1}{2}$	4	owner	6
J 457	Daniel Nath oth	18 s $\frac{1}{2}$, 21 s p	5	owner	6
J 466	Daniel William	24 e $\frac{1}{2}$	6	owner	6
J 471	Dynes James	25 e $\frac{1}{2}$	5	tenant	6
472	Dynes Peirce	25 e $\frac{1}{2}$	5	owner	6

LIST OF VOTERS.

N. ON ROLL	NAMES.	LOT.	C. N.	P. O. Adr'ss.
J 280	Ellery Christopher	24 n $\frac{1}{2}$	4	owner 6
J 281	Ellery John	23 n $\frac{1}{2}$	4	owner 6
J 392	Ellis Alexander	22 n e c	5	owner 6
J 461	Ellis William	20 n $\frac{1}{2}$	6	owner 6
J 462	Ellis Thomas	20 n $\frac{1}{2}$	6	farm's son 6
J 518	Ellis George	20 s $\frac{1}{2}$	6	tenant 7
J 481	Foster John	28 s $\frac{1}{2}$	5	owner 6
J 453	Haddock Moses	(15 s e p 15 n $\frac{1}{2}$ 19 s e $\frac{1}{2}$ 19 n $\frac{1}{2}$)	5 6 4 5	owner 3 owner 6 tenant 6 owner 6
J 378	Harris Sherman	17 pt	5	tenant 6
J 375	Hausfer John	16 n $\frac{1}{2}$	5	owner 6
J 377	Harris Emerson	18 n $\frac{1}{2}$	5	tenant 6
J 380	Haycock James	18 n $\frac{1}{2}$	5	tenant 6
J 381	Haycock Johnson	(18 n w p 22 n e p 16 n $\frac{1}{2}$)	4 5 6	owner 6 owner 6 owner 3
J 447	Harris William	15 n $\frac{1}{2}$	5	owner 6
J 448	Harris Lemon	15 n $\frac{1}{2}$	5	farm's son 3
J 46	Harris George B	24 w $\frac{1}{2}$	6	owner 6
J 445	Hunter James	25	6	owner 6
J 474	Hunter John	25	6	owner 6
J 405	Hawthorn John	26 n $\frac{1}{2}$, 25 n w $\frac{1}{2}$, 27 n e $\frac{1}{2}$	5	owner 6
J 508	Knapp John	15 p s $\frac{1}{2}$	6	tenant 3
J 276	Little William	21 n e $\frac{1}{2}$	4	owner 6
J 389	Little James	21 w $\frac{1}{2}$	4	owner 6
J 400	Little Henry	24 n $\frac{1}{2}$	5	owner 6
J 454	Lackie Robert	(16 s e $\frac{1}{2}$ 16 n $\frac{1}{2}$)	6 6	owner 6 tenant 6
J 292	Morris Samuel	27 n $\frac{1}{2}$, 26 s w $\frac{1}{2}$ of n $\frac{1}{2}$	4	owner 6
J 376	Moulton James	17 s $\frac{1}{2}$ s p of $\frac{1}{2}$	4	owner 6
385	Moulton John	19 s w $\frac{1}{2}$ 20 e $\frac{1}{2}$ & n w $\frac{1}{2}$	4	owner 6
J 407	Miners George	26 s $\frac{1}{2}$	4	tenant 6
J 408	Miners George H	26 s $\frac{1}{2}$	4	farm's son 6
J 403	Morley John	26 n $\frac{1}{2}$, 25 n w $\frac{1}{2}$ 27 n e $\frac{1}{2}$	5	tenant 6
J 410	Mires John	27 n w $\frac{1}{2}$	5	owner 6
J 411	Mires David	28 n e $\frac{1}{2}$	5	owner 6
J 412	Mires William H	28 n w $\frac{1}{2}$	5	owner 6
J 455	Mayberry William	(17 n $\frac{1}{2}$ 15 s w p)	6 5	owner 6 farm's son 6
J 456	Mayberry Madison	(19 s $\frac{1}{2}$ 18 n p)	5 6	owner 6 owner 6
J 458	Moran William	15 s w p	6	owner 5
J 459	Miles Robert	20 s w p	5	tenant 6
J 460	Mulholand Hugh	20 s w p	5	tenant 6
J 465	Minshall Henry	23 s $\frac{1}{2}$	5	tenant 6
J 480	Mires George	27 s w $\frac{1}{2}$	5	owner 6

Town
m

nd Elec-

P. O.
Adr'ss.

6
3
3
6
6
3
6
6
6
3
2
2
3
6
6
3
3
6
6
6
3
7
6
6
6
6
6

TOWNSHIP OF DEREHAM.

NO. ON ROLL	NAME.	LOT.	CON.		P. O. Adr'ss.
J 469	McEwen John	24 s $\frac{1}{2}$	5	tenant	6
J 470	McEwon William	24 s $\frac{1}{2}$	5	tenant	6
J 468	McEwen John	24 s $\frac{1}{2}$	5	owner	6
J 370	Phillips David Junr	15 s $\frac{1}{2}$	4	owner	3
J 379	Phillips David	18 s o $\frac{3}{4}$	4	owner	3
J 406	Pullen Hezekiah	26 s $\frac{1}{2}$	4	owner	6
J 290	Ronan Maurice	25 w $\frac{1}{2}$	4	f'mrs son	6
J 289	Ronan John	25 w $\frac{1}{2}$	4	owner	6
J 409	Rouson Thomas	27 s $\frac{1}{2}$	4	owner	6
J 383	Rowson John	20 e $\frac{1}{4}$	5	owner	6
J 384	Rowson William	20 n w p, 2 s w p	5	owner	6
J 482	Rosier John	28 n $\frac{1}{2}$	6	n r owner	6
J 515	Reid John M	19 s $\frac{1}{2}$	6	owner	6
J 519	Reid John H	21	6	owner	6
J 198	Smith Ruben	22 n $\frac{1}{2}$	4	owner	3
J 286	Stone William	25 n o p, 25 s p of s p	4	tenant	2
J 298	Smith William Andes	28	4	owner	6
J 396	Swartout Luther	{ 25 s e p of s $\frac{1}{2}$ 22 bal n $\frac{1}{2}$, 23 n e $\frac{1}{2}$	4	owner	6
J 399	Swartout George	24 s e $\frac{1}{4}$	4	owner	6
J 404	Stirton James	26 n $\frac{1}{2}$	5	owner	6
J 464	Simmons Orin	21 n p s $\frac{1}{2}$, 22 s $\frac{1}{2}$, 23 n $\frac{1}{4}$ of n $\frac{1}{2}$ of s $\frac{1}{2}$	5	owner	6
J 478	Smith George	{ 25 s w $\frac{1}{4}$, 26 s $\frac{1}{2}$, 21 n p of s $\frac{1}{2}$ 26 s $\frac{1}{2}$ n w $\frac{1}{4}$, 27 n $\frac{1}{2}$	5	owner	6
J 479	Smith William	{ 26 s $\frac{1}{2}$ n w $\frac{1}{4}$, 27 n $\frac{1}{2}$	5	f'mrs son	6
J 512	Simmons Warren	17 s $\frac{1}{2}$	6	owner	6
J 513	Simmons Ivory	18 s $\frac{3}{4}$, 19 s $\frac{1}{2}$ of n $\frac{1}{2}$	6	owner	6
J 516	Scott W T	20 s $\frac{1}{2}$	6	owner	7
J 293	Tackle Gideon	26 n e $\frac{1}{4}$	4	tenant	6
J 266	Williams James	15 s $\frac{1}{2}$ of n $\frac{1}{2}$	4	owner	7
J 270	Wilkinson John	{ 17 n w $\frac{1}{4}$ 18 n e $\frac{1}{4}$	4	owner	6
J 271	Wilkinson James H	{ 17 n w $\frac{1}{4}$ 18 n e $\frac{1}{4}$	4	tenant	6
J 393	Whiteman James	22 n e p	5	owner	6
J 394	Winterborn James	22 s e p of n $\frac{1}{2}$	5	income	6
J 475	Wilson George	{ 27 s e $\frac{1}{4}$ 26 n e $\frac{1}{4}$	5	tenant	6
J 476	Wilson Henry	{ 27 s e $\frac{1}{4}$ 26 n e $\frac{1}{4}$	6	owner	6
J 509	Western William H	15 p s $\frac{1}{2}$	6	tenant	6

PART II.—Persons entitled to vote at Municipal Elections only.

386	Gilbert James	20 s p	4	tenant	
283	Morris Isaac	23 p n $\frac{1}{2}$	4	f'mrs son	
372	Moulton Richard	16 p s $\frac{1}{2}$	4	tenant	
402	Robinson John	25 p n w $\frac{1}{4}$	5	tenant	
463	Swartout John	21 n p s $\frac{1}{2}$	5	tenant	
514	Ward George	18 p s $\frac{1}{2}$	6	tenant	

PART III.—Persons entitled to vote at elections to the Legislative Assembly only,—
NONE

Polling Sub-Division No. 5.

*Comprising Concessions 7, 8, and 9, from Town Line of
South Norwich to Middle Town Line of Dereham.*

—:0:—

PART I.—List of persons entitled to vote at both Municipal Elections and
Elections to the Legislative Assembly.

N ^o . ON ROLL	NAME.	LOT.	CON.	P. O. Addr ^s .
	320 Agur William	9 n w $\frac{1}{2}$	8	owner 6
J 596	Allen Thomas	10 n $\frac{1}{2}$	8	owner 5
J 679	Allen Richard	12 s p	9	owner 7
J 811	Allen James	{ 13 s $\frac{1}{2}$ n w $\frac{1}{4}$ 13 n e $\frac{1}{2}$ of n $\frac{1}{2}$ of n w $\frac{1}{4}$	9 8	owner 5
J 645	Armstrong Robert	3 s $\frac{1}{2}$ of n $\frac{1}{2}$	9	owner 5
J 809	Allen Thomas	12 w $\frac{1}{2}$	9	owner 5
	810 Allen William	12 w $\frac{1}{2}$	9	owner 5
J 647	Armstrong William	3 s $\frac{1}{2}$	9	tenant 5
J 511	Butler Thomas	13 e $\frac{1}{2}$ n w $\frac{1}{4}$	8	owner 3
J 531	Baxter Joseph	6 n e p	7	owner 3
J 550	Butler Richard	{ 12 n w $\frac{1}{4}$ 13 n w $\frac{1}{8}$	7 8	owner 3
J 592	Barker Joy	8 p n $\frac{1}{2}$	8	tenant 4
J 593	Barker Wright	8 p n $\frac{1}{2}$	8	owner 3
J 605	Butler William	13 n p	8	owner 3
J 639	Burn Smithson	1	9	owner 4
J 652	Bribner James	4 s $\frac{1}{2}$ and 5 s e $\frac{1}{2}$	8	tenant 4
J 670	Benet Samuel	8 s $\frac{1}{2}$	8	tenant 4
J 789	Barker Wright	8 ball n $\frac{1}{2}$	8	owner 4
J 790	Barker E Lyman	8 ball n $\frac{1}{2}$	8	f'mrs son 4
J 701	Brown B W	12 s p of n $\frac{1}{2}$	8	owner 8
J 885	Bradburn Alexander	12 p u $\frac{1}{2}$	8	owner 5
J 886	Bradburn Thomas A	12 n n $\frac{1}{2}$	8	f'mrs son 5
J 637	Burn A L	1	9	owner 4
J 638	Burn John	1	9	owner 4
J 662	Blakely Russel	7 n w c and 8 n e c	9	owner 4
J 672	Barnard Jona	10 n $\frac{1}{2}$	9	tenant 4
J 663	Burn Smithson	7 p n $\frac{1}{2}$ e g r	8	owner 4
J 671	Baxter W H	9 n $\frac{1}{2}$	9	owner 4
J 322	Collins Josiah	11 s w $\frac{1}{2}$ and 10 s $\frac{1}{2}$	7	owner 3
J 590	Courtney Alfred	8 n p s $\frac{1}{2}$	8	h'seholdr 4
J 591	Courtney William	8 n p s $\frac{1}{2}$	8	owner 4

ably only,—

TOWNSHIP OF DEREHAM.

NO. ON ROLL	NAME.	LOT.	CON.	P. O. Address.	
J 603	Clapton John	14 s e $\frac{1}{4}$	7	owner	7
J 875	Clinton George	12 n p n $\frac{1}{2}$	8	tenant	5
J 643	Calcutt Charles	4 n e c	9	tenant	4
J 644	Clifford William	2 n $\frac{1}{2}$	9	tenant	5
	529 Devlin Patrick	4 n $\frac{1}{2}$	7	owner	4
J 530	Devlin John A	4 n $\frac{1}{2}$	7	tenant	4
J 568	Degroat Amasa	2 s w $\frac{1}{4}$	7	owner	4
J 598	Dorland Oliver	11 n p	8	tenant	4
J 657	Dodgson Matnew	5 s w p, 6 s e p	8	tenant	4
J 599	Dorland Samuel	11 n p	8	owner	5
	675 Esseltine John L	10 s e $\frac{1}{4}$	8	owner	7
J 574	Flewelling Jesse	4 n p, 4 bal n $\frac{1}{2}$	8	owner	4
J 575	Flewelling Benjamine	4 s n p	8	h'shold'r	4
J 684	Feuster Robert Sen	14 c p	9	owner	7
J 685	Feuster Robert	14 c p	9	tenant	7
J 798	Ferguson William S	10 s $\frac{1}{2}$, 9 s $\frac{1}{2}$	9	tenant	5
J 799	Fall Philip	10 s $\frac{1}{2}$	9	owner	5
J 889	Fielding David	9 s $\frac{1}{2}$	9	owner	5
	649 Goodwin Christopher	4 s $\frac{1}{2}$ n w $\frac{1}{4}$	9	owner	5
J 650	Goodwin Scarboro	4 n e $\frac{1}{4}$	9	owner	5
J 521	Gilbert F B H	1 s p u e p	7	tenant	4
J 522	Gilbert Benjamine	1 s p n e p	7	owner	4
J 543	Hunsley Henry	11 n w $\frac{1}{4}$, 12 n e $\frac{1}{4}$	7	owner	4
J 544	Hunsley Joseph	11 n w $\frac{1}{4}$, 12 n e $\frac{1}{4}$	7	owner	4
J 564	Harris John W	2 n e $\frac{1}{4}$	8	owner	4
J 585	Harrick Lorenzo	7 s $\frac{1}{2}$, 7 s $\frac{1}{2}$ of n $\frac{1}{2}$	8	owner	4
J 683	Hunsley Thomas	14 n $\frac{1}{2}$, 13 n e $\frac{1}{4}$	9	owner	7
J 785	Hockey Thomas	7 s $\frac{1}{2}$	9	tenant	4
J 586	Herrick Amenso	7 s $\frac{1}{2}$ of n $\frac{1}{2}$	8	owner	4
J 780	James Morgan	6 s $\frac{1}{2}$	9	tenant	5
J 781	James Charles B	6 s $\frac{1}{2}$	9	f'mrs son	5
J 782	James Arthur W	6 s $\frac{1}{2}$	9	f'mrs son	5
J 783	James Job	6 s $\frac{1}{2}$	9	owner	5
	601 King William Sen	14 s w $\frac{1}{4}$	7	tenant	3
J 602	King William	14 s e $\frac{1}{4}$	7	tenant	3
J 581	Lucas Samuel	6 n e $\frac{1}{4}$, 7 n $\frac{1}{4}$	8	tenant	4
J 678	Luno George R	12 s p, 11 s p 11 n w p	8 9	tenant	4
J 773	Livingston Josiah	12 s p of n $\frac{1}{2}$ 3 s $\frac{1}{2}$	8 9	owner	5
J 774	Livingston Benjamine	12 s p of n $\frac{1}{2}$ 3 s $\frac{1}{2}$	8 9	f'mrs son	5
J 597	Lobb John	11 n w p	9	owner	4
J 673	Langrel John	10 n $\frac{1}{2}$	9	owner	4
J 800	Luno Philip	11 e $\frac{1}{2}$	9	tenant	4
J 891	Leach Nathan	9 p s $\frac{1}{2}$	9	tenant	5

LIST OF VOTERS.

NO. ON ROLL	NAME.	LOT.	CON.	P. O. Addr's
J 433	Moriason Douglas	12 s ½	7	owner 4
J 497	Mitchell Charles	10 n ½	7	owner 3
	532 Mugan Patrick	5 n ½, 6 n w ¾	7	owner 3
J 533	Mugan Joseph	5 n ½, 6 n w ¾	7	tenant 3
	538 Miners Josiah Sen	8 p u p, 9 s ½	7	owner 3
J 542	Mitchell Stephen	10 n ½	7	tenant 3
	583 Miller Ogden	7 s ½	7	owner 3
J 584	Miller Alfred	7 n p s ½	7	owner 3
J 585	Moyer Rverson	6 n e ½, 7 n ½	8	owner 4
J 594	Miners Josiah Jun	9 s ½, 10 s ½	7	tenant 4
	634 Muller John	1	8	owner 3
J 635	Miller Joseph	1	8	f'mrs son 3
J 802	Martin Joseph	11 s w p	9	owner 5
	909 Mercer Thomas	14 n p	8	owner 5
J 910	Mercer Malco m	14 n p	8	f'mrs son 5
J 911	Mercer Samuel	14 n p	8	owner 5
J 636	Martin William B	1	9	tenant 5
J 677	McKenney Thomas	11 s e p	8	owner 4
J 98	McD armid Ewen	13 e ½	8	owner 8
J 659	McAlpin Alexander	6 n ½	9	owner 4
	73 Nancekivell William	11 s e ½	7	owner 1
J 535	O'Connor Edward	7 n ½	7	owner 3
J 578	Ostrander Russel	4 s e ½	7	owner 4
J 660	Ostrander Paul	7 bal n ½	9	tenant 4
	661 Ostrander Henry B	7 bal n ½	9	owner 4
J 494	Pollard John	9 n e ½	7	tenant 4
J 500	Preuse Thomas	11 n e ½	7	owner 3
J 524	Pearce John G	1 p n e ½	7	owner 4
J 523	Pearce James H	1 n e p	7	owner 4
J 528	Pearce John	3 n ½	7	owner 4
J 541	Potter Lewis	9 n w ½	7	tenant 4
	548 Pratt Thomas	14 n ½	7	tenant 4
J 549	Pratt Thomas S	13 n ½	7	f'mrs son 4
		5 s ½, 6 s ½	7	owner 4
J 579	Pratt Daniel	6 n e ½	8	owner 4
J 570	Pearce William	3 s ½	7	owner 4
J 813	Palmer William	13 n ½	8	owner 5
J 589	Ryan Peter	8 s p	7	tenant 4
J 653	Rimph Jerome	4 s ½, 5 s e ½	8	owner 5
J 558	Stevens James	9 n w ½	7	owner 3
J 526	Smart Andrew H	2 p n e p	7	tenant 4
J 534	Smith Mathew	6 n w ¾	7	tenant 4
	562 Sherwood William	1 c p	7	owner 5
J 582	Sherwood Simeon	1 c p	7	owner 5
J 565	Scott Joseph	2 s e ¾	7	owner 5
	566 Scott Thomas	2 s e ¾	7	owner 5
J 569	Stroud John G	3 s ½	7	tenant 5
J 571	Stroud William H	} { 4 s w ½ 3 n ½	7	owner 5
J 572	Stroud John F		8	owners 5
	573 Stroud John			5

P. O. Addr's.

7
5
4
5

4
4
4
4
5

7

4
4
7
7
5
5
5

5
5
4
4
4
4
4
4
7
4
4
4
5
5
5
5
3
3
4
4
5
5
4
4
4
5

TOWNSHIP OF DEREHAM.

NO. ON ROLL	NAME.	LOT.	CON.		P. O. Address
J 576	Snell James	(4 bal n $\frac{1}{4}$	8	tenant	5
J 577	Snell David	5 bal n $\frac{1}{4}$	8	tenant	5
J 651	Scott Anthony	6 s w p	8	owner	4
J 658	Scott Anthony	5 s w p, 6 s e p	8	owner	4
664	Stubs Robert	7 p n $\frac{1}{2}$	8	owner	4
J 669	Sanders J W	8 s $\frac{1}{2}$	8	owner	5
J 887	Smith John	14 s $\frac{1}{2}$	8	owner	5
J 667	Sipperl Francis F	8 n e p of s $\frac{1}{2}$	9	tenant	4
J 792	Scott William S	7 p n $\frac{1}{2}$	9	owner	4
J 536	Tapsall William	8	7	tenant	4
J 676	Thomas William	10 s w $\frac{1}{2}$	8	owner	4
J 666	Thomson William R	8 n $\frac{1}{2}$	9	owner	4
J 537	Williams Richard	8	7	owner	5
J 567	Wardle George	2 n w $\frac{1}{4}$ n $\frac{1}{2}$ of s e $\frac{1}{4}$	8	owner	5
595	Wilkinson John	9 n e $\frac{1}{4}$	8	owner	4
J 641	Wardle Joseph	(2 s $\frac{1}{2}$ of s $\frac{1}{2}$, 13 s w $\frac{1}{2}$ 2 s $\frac{1}{2}$, 2 n $\frac{1}{2}$	8	owner	5
J 654	Waller Lacelot	5 s w $\frac{1}{2}$ of s e $\frac{1}{4}$	8	owner	5
J 635	Waller Albert	6 s w p	8	tenant	5
680	Whitelock Mathew	12 s w p	8	owner	4
804	Wessenger Rodolph	(9 s e $\frac{1}{4}$ 12 e $\frac{1}{4}$	8 9	owner	7
J 805	Wessenger Herman	(9 s e $\frac{1}{4}$ 12 e $\frac{1}{4}$	8 9	f'mrs son	7
J 806	Wessenger Thomas B	(9 s e $\frac{1}{4}$ 12 e $\frac{1}{4}$	8 9	f'mrs son	7
J 646	Wardle Thomas	3 n $\frac{1}{2}$, 2 s w $\frac{1}{2}$ n $\frac{1}{2}$ of s $\frac{1}{2}$	9	owner	5
J 777	Weeks Joseph	5 w $\frac{1}{2}$	9	owner	5
J 778	Weeks Amos	5 n e $\frac{1}{4}$	9	owner	5
J 779	Weeks Isaac	5 s e $\frac{1}{4}$	9	owner	5
J 815	Whitelock James	14 s $\frac{1}{3}$	9	owner	5
563	Yarrington Chancey	1 s $\frac{1}{2}$	7	n r own'r	

PART II.—Persons entitled to vote at Municipal Elections only.

546	Andrews William	13 p n $\frac{1}{2}$	7	tenant
784	Hockey Job	7 p s $\frac{1}{2}$	9	tenant
772	Ostrander James	2 p s $\frac{1}{2}$	9	tenant
640	Stroud Francis	1 p	9	tenant
540	Stevens Allen	8 p n e p	7	tenant
682	Smith John	14 s p	8	owner
662	Wilson Oscar	8 n e c	9	owner

PART III.—Persons entitled to vote at Elections to the Legislative Assembly only.—NONE.

Polling Sub-Division No. 6.

Comprising Concessions 7, 8, and 9 from the Middle Town Line of Dereham to the town line between Dereham and Dorchester.

—:0:—

PART I.—List of persons entitled to vote at both Municipal Elections and Elections to the Legislative Assembly.

NO. ON ROLL	NAMES.	LOT.	CON.	P. O. Adr'ss.
	320 Agur Will'am	(16 ne ¼ 22	8 9	owner 6
J 809	Allen Thomas	17 n w p of n ¼	8	owner 5
810	Allen William	17 n w p of n ¼	8	owner 5
J 679	Allen Richard	22 w g r	9	owner 7
268	Brown Thomas	22 w g r	9	owner 1
J 550	Butler Richard	15 n ¼	7	owner 3
604	Bigham Robert Sen	15 s ½	7	owner 3
J 605	Butler William	(16 s ½ 15 s ½ of n ¼	7 7	owner tenant 3
606	Butler John	15 s ½ of n ¼	7	owner 3
J 617	Baker Samuel	22 bal, 23	7	tenant 7
J 623	Burge William	(25 26 ne ¼, 25 n ¼	7 8	tenant owner 7
J 620	Bigham William John	23 n ¼	8	tenant 7
J 632	Belknap C M	28 n ¼	8	owner
J 693	Bowen William	(16 n w p 17 n p	9 8	owner 7
J 700	Bolton Henry R	19 ne p	9	tenant 7
J 701	Brown B M	19 se p, 19 s ½, se 2, 3	9	owner 8
J 759	Barry Anthoney	26 se ¼	8	tenant 7
J 726	Bolton James	22 w i st	9	tenant 7
732	Brown Thomas D	22 w r st	9	tenant 7
J 769	Best Hiram	28 n ¼, 27 n ¼	9	owner 7
J 852	Barry John	27 se ¼	9	owner 7
J 826	Baxter John	17 s w ½	9	owner 8
J 552	Clark G G	16 n ¼	7	owner 7
630	Crawford William	27	7	owner 1
J 633	Crawford William Alex	28	7	owner 7
J 697	Conts William	18 se ¼	8	tenant 7
J 714	Chesterman William	21 e g r	9	tenant 7
J 767	Corbett Robert	28 s ¼, 27 s w p	8	tenant 7
J 686	Dodgson Henry	(15 ne p 15 se p	9 8	tenant 7
J 657	Dodgson Matthew	(15 ne p 15 se p	9 8	owner 7
J 817	Denis Henry	15 pe p	9	owner 7
J 737	Dickson Albert	22 n p	9	tenant 7
744	Dillon Matthew	22 w r st	9	owner 5
J 754	Dillen Richard	25 ne ¼	9	tenant 7
J 843	Dean Andrew	24 s w ¼	9	owner 8

NO. ON ROLL	NAME.	LOT.	C n.		P. O. Adr. ss.
J 555	Ellis Thomas	18 e $\frac{1}{2}$	7	owner	7
556	Ellis George	18 w $\frac{1}{2}$	7	owner	7
J 557	Ellis George	18 w $\frac{1}{2}$	7	f'mrs son	7
J 558	Ellis Richard	19 e $\frac{1}{2}$	7	owner	7
J 615	Ellis William A	22 s e c	7	tenant	7
J 689	Esseltine Joseph S	16 s $\frac{1}{2}$, 17 s $\frac{1}{2}$	8	owner	7
J 690	Esseltine Melton	16 s $\frac{1}{2}$, 17 s $\frac{1}{2}$	8	f'mrs son	7
J 699	Esseltine Charles W	18 w $\frac{1}{2}$	8	owner	7
J 706	Esseltine John	20 p n $\frac{1}{2}$	9	tenant	7
J 707	Elliott J W	21 bal	8	owner	7
J 708	Elliott W A	21 bal	8	owner	7
J 718	Elliott William	21 p n $\frac{1}{2}$, 22 n p	9	owner	7
J 750	Empy Cordon	23 s e $\frac{1}{2}$	8	owner	7
J 723	Edmonds John	22 w g r	9	tenant	7
J 764	Empy John	26 n w $\frac{1}{2}$	9	owner	7
J 821	Esseltine Nelson	16 s w p	9	owner	8
J 684	Feuster Robert Sen	(15 n w $\frac{1}{2}$ c p 15 s w p	9 8	owner	7
J 685	Feuster Robert	(15 n w $\frac{1}{2}$ c p 15 s w p	9 8	tenant	7
J 698	Feuster John	17 n w $\frac{1}{2}$	9	owner	7
J 627	Glynn James	(26 s e $\frac{1}{2}$ 27 n e $\frac{1}{2}$, 27 n w $\frac{1}{2}$	7 8 8	tenant owner	7
J 752	Grandy Joseph W	(24 s $\frac{1}{2}$ 24 n $\frac{1}{2}$	9	owner	7
J 731	Gooderam Garnish	22 w r st	9	owner	7
842	Grandy Mark	24 s e $\frac{1}{2}$	9	owner	8
J 612	Holtby William	20	8	tenant	7
J 703	Hogarth Henry	(19 s $\frac{1}{2}$ 20 n $\frac{1}{2}$	9 8	owner	7
J 741	Hugill William	21 e g r	9	owner	7
J 768	Harris E M	28 s $\frac{1}{2}$	8	owner	7
J 835	Hopkins Nicholas	20 s e $\frac{1}{2}$	9	owner	8
J 729	Hurd William	22 w r s	9	owner	7
J 755	Hall William	25 n e $\frac{1}{2}$	9	owner	7
J 756	Helmka Henry	25 n w $\frac{1}{2}$, 27 s $\frac{1}{2}$ of n $\frac{1}{2}$	9	owner	8
J 622	Ireland Hugh	24 s $\frac{1}{2}$ n w $\frac{1}{2}$	7	tenant	7
J 621	James James A	23 n $\frac{1}{2}$	8	owner	7
J 687	King John	15 n w c	9	tenant	7
J 818	Kipp John	15 s p	9	owner	5
J 819	Kipp William H	15 s p	9	tenant	5
J 838	King John	22 s $\frac{1}{2}$	9	owner	7
J 89	Lints Daniel	24 s $\frac{1}{2}$ n w $\frac{1}{2}$	7	owner	2
J 715	Livingston John	21 e g r	9	owner	7
740	Lancaster D H	(21 n w c p, 22 w g r 21 s p	9 8	owner	7

TOWNSHIP OF DEREHAM.

NO. ON ROLL	NAMES.	LOT.	C.N.		P. O. Adr'ss.
J 760	Switzer John	26 s e $\frac{1}{4}$	8	owner	7
J 820	Smith William S	16 s e p	9	owner	7
	736 Smart Andrew	22 n p	9	owner	7
J 839	Stanton Enos	23 s $\frac{1}{4}$	9	tenant	8
J 846	Smith William L	25 s w $\frac{1}{4}$	9	tenant	7
J 853	Spence John	27 s w $\frac{1}{4}$	9	owner	8
J 719	Tynan Michael	21 e g r	9	owner	7
	751 Turner Mark	23 s w $\frac{1}{4}$	8	owner	7
J 1009	Thomson Robert S	17 p n e p	8	tenant	8
J 1020	Thomson William	17 p n e p	8	owner	8
	847 Tribe Robert	26 s $\frac{1}{4}$	9	owner	8
J 848	Tribe John	26 s $\frac{1}{2}$, 25 s w $\frac{1}{4}$	9	owner	8
J 554	Wright Edwin	17 n $\frac{1}{2}$	7	owner	7
	616 Williams James	22 bal, 23	7	owner	7
		(25	7	owner	7
	624 Williams David	22 w g r n p	9	owner	7
	614 Williams Richard	21	7	owner	7
J 66	Williams J F	20	8	owner	2
J 611	Williams Albert	20	8	owner	7
J 815	Whitelock James	17 p n e p	8	owner	5
J 834	Whitelock George	20 s e $\frac{3}{4}$	9	tenant	7
J 721	Wilson Daniel	22 w g r	9	owner	7
J 609	Young R H	19 n w $\frac{1}{4}$	8	owner	1

PART II—Persons entitled to vote at Municipal Elections only.

735	Allen Amos	22 n p	9	tenant
836	Allen William	20 s w p	9	tenant
830	Andrews Eli	18	9	tenant
694	Esseltine Zebuline	17 s p	8	tenant
695	Esseltine Isaae	17 s p	8	tenant
710	Hastings George	21 s p	8	tenant
753	Kenealy H mry	24 p n $\frac{1}{2}$	9	tenant
761	Little Joseph	26 p n e $\frac{1}{4}$	9	tenant
845	Lainchbury Arthur	25 p s e $\frac{1}{4}$	9	tenant
722	Marshall Peter	22 w g r	9	tenant
831	Pickering John W	19 s e p	9	tenant
1001	Pulford Thomas	17 p n e p	8	n r owner
711	Rowden John	21 s p	8	tenant
712	Rowden Job	21 s p	8	owner
666	Rock Charles	27 s p	8	tenant
689	Smith Harvey	15 n w p	9	h'shold'r
613	Tynin Martin	21 n p	8	h'shold'r
734	Way Joseph	22 n p	9	owner

PART III.—Persons entitled to vote at Elections to the Legislative Assembly only.—NONE.

Polling Sub-Division No. 7.

Comprising Concessions 10, 11, and 12, from Town Line of South Norwich to Middle Town Line of Dereham, not embraced in the corporation of Tilsonburg.

PART I.—List of persons entitled to vote at both Municipal Elections and Elections to the Legislative Assembly.

NO. ON ROLL	NAME.	LOT.	CON.	P. O. Adr'ss.
1058	Andrews William	12 n w $\frac{1}{4}$	12	owner 5
J 1059	Andrews James	12 n w $\frac{1}{4}$	12	tenant 5
J 1062	Armstrong Mathew	13 n e $\frac{1}{4}$	12	owner 5
J 789	Barker Wright	8, 9 n $\frac{1}{4}$	10	owner 5
J 790	Barker E Lyman	8, 9 n $\frac{1}{4}$	10	f'mrs son 5
793	Bradburn James	8, 9 s $\frac{1}{2}$ of n $\frac{1}{2}$	10	owner 5
J 794	Bradburn George	8, 9 s $\frac{1}{2}$ of n $\frac{1}{2}$	10	f'mrs son 5
807	Brown Edward	12 n $\frac{1}{2}$	10	owner 5
J 808	Brown William E	12 n $\frac{1}{2}$	10	f'mrs son 5
J 865	Brown George T	2 e $\frac{3}{4}$	10	owner 5
J 866	Brown William E	2 e $\frac{3}{4}$	10	h'shold'r 5
J 867	Brown Isaac	2 e $\frac{3}{4}$	10	f'mrs son 5
J 868	Brown Alfred	2 s w $\frac{1}{4}$	10	tenant 5
J 885	Bradburn Alexander	(8 s $\frac{1}{2}$, 7 s w $\frac{1}{2}$	10	owner 5
J 886	Bradburn Thomas A	8 n w p	11	f'mrs son 5
J 1026	Barnard Henry	6 n e p	12	owner 5
1038	Burville Thomas	8 p n p s e $\frac{1}{4}$	11	owner 5
1041	Brady George	8 s w p	11	owner 5
J 1042	Brady William	8 s w p	11	owner 5
J 1056	Baxter Edmond	12 n e $\frac{3}{4}$	12	owner 5
1105	Benstead Thomas	13 s $\frac{1}{2}$	12	owner 5
770	Cooper William	1 n $\frac{1}{2}$	10	tenant 5
J 875	Clinton George	4 s e $\frac{3}{4}$	10	tenant 5
J 876	Clinton James	4 s e $\frac{3}{4}$	10	owner 5
J 877	Cuthbertson Nicholas sr	4 s w $\frac{3}{4}$	10	owner 5
J 878	Cuthbertson Nicholas	4 s w $\frac{3}{4}$	10	owner 5
J 869	Countryman A J	2 s w $\frac{3}{4}$	10	owner 5
898	Curtis William	(11 s $\frac{1}{2}$, 10 s e 1/8, 12 s w $\frac{1}{4}$	10	owner 5
J 899	Curtis Edward J	12 n p	11	tenant 5
J 900	Curtis Robert C	12 c w $\frac{1}{4}$	10	tenant 5
J 1032	Curtis John W	8 p n e $\frac{1}{4}$, 8 s $\frac{1}{2}$	12	owner 5
J 1047	Curtis George	(10 s $\frac{1}{2}$, 9 s $\frac{1}{2}$ of n $\frac{1}{2}$	11	owner 5
J 1048	Curtis Thomas	11 s e 1/8	11	tenant 5
J 1049	Christie George	10 n $\frac{1}{2}$	12	owner 5
J 1053	Curtis Coggan	11 s w $\frac{3}{4}$	11	owner 5
J 1054	Curtis John C	11 s w $\frac{3}{4}$	11	tenant 5
J 1063	Curtis Robert	14 n $\frac{1}{2}$, 14 n w $\frac{1}{4}$	12	owner 5
J 1094	Cline David C	6 p s $\frac{1}{4}$	12	owner 5
J 599	Dorland Samuel	6	10	tenant 5
J 882	Dorland John	6	10	f'mrs son 5
J 883	Dorland Morris	6	10	f'mrs son 5
J 907	Ditchfield Robert	14 p n w $\frac{1}{4}$	10	owner 8

NO. ON ROLL	NAME.	LOT.	CON.		P.O. Adr'ss.
J 816	Ellis Peter	14 n w p	11	tenant	
775	Fletcher Thomas	4 n $\frac{1}{2}$	10	owner	
799	Fall Philip	6 p n e $\frac{1}{4}$	12		
J 908	Forbes Robert G	14 n w $\frac{1}{4}$	11	owner	
J 1043	Fleming Thomas	8 n w $\frac{1}{2}$, 9 n e $\frac{1}{8}$	12	owner	
1095	Graves Joseph	6 p s $\frac{1}{4}$	12	owner	5
1096	Graves George A	6 p s $\frac{1}{4}$	12	owner	5
J 795	Hall Walter P	10 n e $\frac{1}{4}$	10	owner	5
796	Hall William	10 n e $\frac{1}{4}$	10	tenant	5
J 797	Hall William Sen	10 n w $\frac{1}{4}$	10	owner	5
J 901	Hewer Thomas	(13 s e $\frac{1}{4}$, 13 s w $\frac{1}{4}$	10	owner	5
J 902	Hewer William	13 n e $\frac{1}{4}$	11	tenant	5
J 903	Hewer Isaac	13 n e $\frac{1}{4}$	11	owner	5
1023	Hamilton John Junr	6 p n e $\frac{1}{4}$	12	tenant	5
1024	Hamilton John	6 p n e $\frac{1}{4}$	12	owner	5
1030	Hawkins Francis R	7 s $\frac{1}{2}$	11	owner	5
J 1031	Hawkins James W	7 s $\frac{1}{2}$	11	tenant	5
J 1033	Hyatt Elijah	8 p n e $\frac{1}{4}$	12	owner	5
J 1045	Haddock Maitland	9 s $\frac{1}{2}$	11	owner	5
J 1102	Healey John	11 s $\frac{1}{2}$	12	owner	5
J 1103	Healey William A	12 s p	12	owner	5
771	Joy Dr	1 n $\frac{1}{2}$	10	owner	
J 864	Killet William	1 s $\frac{1}{2}$	10	owner	5
J 905	Kimpton Henry	14 p n e $\frac{1}{4}$	11	tenant	5
J 1055	Kenedy George	12 s $\frac{1}{2}$	11	tenant	5
1056	Kenedy James	12 s $\frac{1}{2}$	11	tenant	5
J 896	Lillo Michael	10 s w p	10	tenant	5
J 1044	Lourie William	9 n w $\frac{1}{2}$	12	owner	5
J 1050	Lourie Thomas	10 n $\frac{1}{2}$	12	tenant	5
1093	Law William S	6 p s e $\frac{1}{4}$	12	tenant	5
909	Mercer Thomas	14 s $\frac{1}{2}$	10	owner	5
J 910	Mercer Malcolm	14 s $\frac{1}{2}$	10	f'mrs son	5
J 1027	Massy Edward	6 n w $\frac{1}{4}$	12	tenant	5
J 1045	Mulinx Richard	9	12	Income	5
J 1109	Miles William	6 p s e $\frac{1}{4}$	12	owner	5
J 872	McDonald Charles	3	10	owner	5
J 873	McDonald Lewis	3	10	owner	5
1022	McDonald William	6 n w p of n e $\frac{1}{4}$	12	n r own'r	5
J 1028	McRoberts James	6 n w $\frac{1}{4}$	12	owner	5
J 803	Perry Levi A	11 n $\frac{1}{2}$	10	owner	5
J 812	Palmer John	13 s $\frac{1}{2}$ of n $\frac{1}{2}$	10	tenant	5
813	Palmer William	(13 s $\frac{1}{2}$ of n $\frac{1}{2}$	10	owner	5
J 814	Palmer Joseph	(14 n e p	10	f'mrs son	5

LIST OF VOTERS.

NO. ON ROLL	NAME.	LOT.	CON.		P.O. Adr'ss
J 862	Pettit David	2 p n $\frac{3}{4}$	11	tenant	5
J 879	Petman Zacharia	5 s $\frac{1}{2}$	10	owner	5
906	Palmer James	14 p n w $\frac{1}{2}$	11	owner	8
J 904	Pinel CT	(11 c p 13 n w $\frac{1}{2}$, 14 n e $\frac{1}{2}$)	10 11	owner	5
J 897	Park Robert	10 s w p	10	owner	5
J 1060	Pritchard Ira N	13 s e $\frac{1}{2}$	11	owner	5
J 776	Petman Samson	5 n $\frac{1}{2}$	10	owner	5
J 863	Ryan Nelson	2 p n $\frac{3}{4}$	11	tenant	5
J 1039	Rutherford John D	8 c p	11	owner	5
J 1051	Reynolds Michael	11 n $\frac{1}{2}$	12	owner	5
J 1052	Reynolds Hugh	11 n $\frac{1}{2}$	12	tenant	5
J 1064	Ronson James V	14 s $\frac{1}{2}$	11	owner	5
J 1065	Ronson Albert	14 s $\frac{1}{2}$	11	owner	5
J 1066	Ronson Harvey V	14 s $\frac{1}{2}$	11	owner	5
J 669	Sanders J W	7	12	owner	
J 792	Scott William S	7 n $\frac{1}{2}$	10	owner	
879	Sovereign Nelson	2 n w p	10	n r own'r	
J 871	Strath William	3	10	tenant	
887	Smith John	(7 n $\frac{1}{2}$, 9 n $\frac{1}{2}$, 12 n p, 12 s $\frac{3}{4}$ 7 s $\frac{1}{2}$)	11 10	owner	
J 1029	Sanders William H	7	12	tenant	
J 1040	Stafford William B	3 s e p	11	owner	
J 1098	Sitts Peter Jun'r	8 s $\frac{1}{2}$	12	tenant	
1099	Sater Andrew	9 s $\frac{1}{2}$ of s $\frac{1}{2}$	12	owner	
J 1100	Slater Andrew Jun'r	9 n $\frac{1}{2}$ of s $\frac{1}{2}$	12	tenant	
1101	Scott John	10 s $\frac{1}{2}$	12	n r own'r	
1106	Scott William	12 n p of s $\frac{1}{2}$	12	tenant	
J 1107	Smith Daniel T	14 s $\frac{1}{2}$	12	owner	
J 859	Tilton Samuel	1 n $\frac{3}{4}$, 2 n $\frac{3}{4}$	11	owner	
J 860	Tilton Samuel	1 n $\frac{3}{4}$, 2 n $\frac{3}{4}$	11	f'mrs son	
J 861	Tilton James	1 n $\frac{3}{4}$, 2 n $\frac{3}{4}$	11	f'mrs son	
884	Tillson E D	6	10	owner	
J 894	Tolhurst Alfred	(11 n $\frac{1}{2}$, 10 n $\frac{1}{2}$ 10 s e $\frac{1}{2}$ 1, 6 n $\frac{1}{2}$ of s $\frac{1}{2}$)	11 10 12	owner	
1092	Tillson E D	(1 s $\frac{1}{2}$, 2 s $\frac{1}{2}$)	11		
815	Whitelock James	14 n w p	10	owner	
J 874	Waldeck John C	3 p	10	tenant	
J 884	White James	3 n p e $\frac{1}{2}$	10	tenant	
J 1025	Younie George	6 s p n $\frac{1}{2}$	12	owner	

PART II.—Persons entitled to vote at Municipal Elections only.

1097	Fletcher Solomon	8 s e c	12	owner	
1034	Hyatt Henry	3 p n e $\frac{1}{2}$	12	tenant	
895	Lillo Jesse	10 p s e $\frac{1}{2}$	10	tenant	
1035	Sitts Peter	8 n e p	12	owner	
880	Tice Wellington	6 s p	10	h'shold'r	
881	Tice Henry	6 s p	10	tenant	
1037	Rutherford Stephen	8 p n e $\frac{1}{2}$	12	owner	

PART III.—Persons entitled to vote at Elections to the Legislative Assembly only.—NONE.

Polling Sub-Division No. 8.

*Comprising Concessions 10, 11, and 12 from the Middle
Town Line of Dereham to the town line between
Dereham and Dorchester.*

—:0:—

PART I.—List of persons entitled to vote at both Municipal Elections and Elec-
tions to the Legislative Assembly.

NO. ON ROLL	NAMES.	LOT.	CON.	P.O. Adr'ss.
	320 Agur William	(24 n w $\frac{1}{4}$, 25 n $\frac{1}{4}$ 18 e $\frac{3}{4}$	10 12	owner 6
J 840	Allison John	23 n w $\frac{1}{4}$, 24 n e $\frac{1}{4}$	10	owner 8
J 912	Armstrong William T	15 p s e p	10	owner 8
J 966	Andrews Reuben	21 p n w $\frac{1}{4}$	11	tenant 8
J 968	Andrews Charles	21 p n w $\frac{1}{4}$, 21 p e g r	11	owner 8
J 1085	Archibald William	27 s p	11	tenant 8
J 950	Andrews Albrige	20 p s e p	10	owner 8
	952 Brown George B	22 p e p	11	r own'r
J 841	Brown Elijah	23 n w $\frac{1}{4}$, 24 n e $\frac{1}{4}$	10	tenant 8
J 922	Brunton Richard	16 p s e $\frac{1}{4}$	10	tenant 8
	964 Boughner William T	21 e g r	10	tenant 8
	968 Barry Thomas W	21 p n w $\frac{1}{4}$	11	tenant 8
	992 Bowen Henry	22 p n p	11	tenant 8
	999 Brown E B	(22 bal 25 s $\frac{1}{4}$, 25 n 3/4	10 11	owner f'mrs son 8
J 1000	Brown James B	26 e $\frac{1}{4}$	11	owner 8
J 1003	Brown Milton R	20 n $\frac{1}{4}$	12	owner 8
J 1005	Brown John A	23 e 3/4	11	owner 8
	1006 Brown Brinton P	23 e 3/4	11	owner 8
J 994	Best Fred	22 near station	11	owner 8
J 1009	Broadway James	25 n 3/4	11	tenant 8
J 1011	Brown Calvin W	26 w $\frac{1}{2}$, 21 s w $\frac{1}{4}$	11	tenant 8
	J 951 Brown Walter H	(20 s w p 27 p n $\frac{1}{2}$, 27 bal 23 c p	10 11 12	owner 8
J 1071	Balantine John	16 s e 1/8 of s w $\frac{1}{4}$	11	owner 5
J 1078	Baker John	23 c p of n $\frac{1}{4}$	12	owner 8
J 1090	Burney George	28 s w $\frac{1}{4}$	12	tenant 8
J 1125	Best Robert	27 s w $\frac{1}{4}$	12	tenant
J 1129	Bell John	27 s w $\frac{1}{4}$	12	owner
J 993	Cook H B	22 near station	11	tenant 8
J 1015	Cook William H	28	11	tenant 8
J 1007	Cook Joseph	28	11	owner 8
J 1008	Cook Henry	27 p n p	11	tenant 8
	1077 Crisp William T	21 bal of n $\frac{1}{4}$	12	r owner 1
J 1075	Crosset George	23 n e p, 17 w $\frac{1}{2}$	12	owner 8
J 1080	Caverhill John	23 n w $\frac{1}{4}$	12	tenant 8
J 1081	Caverhill Henry	24 n $\frac{1}{4}$	12	owner 8
J 251	Caverhill William	23 n w $\frac{1}{4}$	12	owner 8

LIST OF VOTERS.

NO. ON ROLL	NAMES.	LOT.	CON.	P. O. ADR'SS.
933	Dynes Joshua	17 s e 1/4	10	tenant 8
J 942	Downing Fred	{ 18 w 1/4 20 e 3/4	10 11	tenant 8
J 958	Downing Charles	21 bal, 26 s 1/4	10	tenant' 8
J 991	Duggan Alexander	22 p n p	11	tenant 8
J 1091	Dean Hiram	28 s w 1/4	12	owner 8
J 821	Esseltine Nelson	16 p n p	10	owner 8
826	Esseltine Erastus	18 n e p	10	owner 8
J 827	Esseltine James	18 n e p	10	tenant 8
J 828	Esseltine George	18 n e p	10	tenant 8
J 996	Elliott James	22 p s p	10	tenant 8
J 1008	Elliott John	24	11	owner 8
J 916	Feuster William	15 n e 1/4	11	owner 7
963	Firby Robert	21 s w p store	10	n r owner 8
J 986	Fursman John	{ 21 s p 21 p n p, 22 p n p	10 11	owner 8
J 998	Fishley John	26 p n e 1/4	11	tenant 8
J 1010	Fry William	26 p s 1/4	10	tenant 8
J 1012	Fulton John	{ 27 s 1/2 27 bal	10 11	owner 8
J 1069	Forbes Leander	{ 15 n w 1/4 15 n w p	11 12	tenant 8
J 1079	Freeman Arlington	23 s p	11	owner 8
J 1115	Freeman Spencer A	19 w 1/4	12	tenant 8
J 1116	Freeman James D	20 s 1/4	12	owner 8
J 1117	Freeman Kerwin E	21 s 1/4	12	owner 8
953	Firby Robert	21 s w p	10	owner 8
J 842	Grandy Mark	22 w g r	10	tenant 8
J 918	Gale Joshua	15 s p	10	owner 8
J 961	Glover Charles	21 s w p store	10	tenant 8
956	Glover Jacob	21 bal	10	owner 8
J 984	Gibson Job	{ 21 p s w 1/4 22 p n e p	10 11	owner 8
J 1113	Gilbert David	18 e 1/4	12	tenant 8
J 833	Hopkins James E	{ 20 p n p 22 n e p	10 11	owner 8
J 835	Hopkins Nicholas	19 n w 1/4, 22 p n e p, 26 s w p	11	owner 8
J 851	Hopkins Edward	27 n 1/4	10	owner 8
J 917	Hays Christopher	15 s p	10	owner 8
J 921	Hughes John H	15 s w p	10	owner 8
J 935	Hodgson Hiram	17 n 1/2	11	tenant 8
J 936	Hodgson Walter	16 n w 1/4	11	tenant 8
926	Hodgson John	{ 17, 18 n 1/2, 16 n w 1/4 16 s e 1/4	10 11	owner 8
J 920	Hawkins Gideon	19 s 1/2 n w 1/4, 16 n e p	10	owner 8
J 949	Hawkins Roger	20 s e 1/4, 16 p s w 1/4	10	owner 8
953	Hopkins Benjamine	21 e 1/2, 21 s w 1/4, 22 n e p	11	owner 8
J 954	Hopkins John W	{ 21 s w 1/4 20 p n 1/2	10 10	f'mrs son 8
J 756	Helmka Henry	{ 21 s p 21 s p n w 1/4 21 n w p	10 11 12	owner 8
J 981	Hemming Henry	21 n w c	11	tenant 8
J 987	Hawkins Joseph W	22 n p	11	tenant 8
1013	Hawkins Daniel	28 e 1/4	16	owner 8
J 1014	Hawkins David H	28 e 1/4	10	f'mrs son 8

TOWNSHIP OF DEREHAM.

NO. ON ROLL	NAME.	LOT.	CON.	P. O. Adr'ss.
J 1076	Hunsley Charles	{ 17 ne ¼ 17 s ½, 17 sw p	12 11	owner 5
J 1112	Hewer John	17 se ¼	12	owner 5
J 1129	Hardwick John	23 s ¼	12	tenant 8
970	Jeffery John	21 n p	11	owner
J 818	Kiop John	15 n p, 16 n e p	10	owner 5
J 819	Kipp William H	15 n p, 16 n e p	10	tenant 5
J 925	Kilney Cyrus	15 sw ¼	11	r owner 8
J 990	Karr John	22 p n p	11	tenant 8
J 1083	Kilgour George	25 n w ¼, 26 n w ¼	12	owner 8
J 1084	Kilgour Alexander	26 n e ¼	12	tenant 8
J 979	King John	22 w g r	10	owner 8
J 924	Leach H V W	15 sw ¼, 16 c p	11	tenant 8
J 938	Leach James	17 p n ½	11	tenant 5
944	Leach Samuel	18 w ½	11	owner 8
J 945	Leach Aaron	18 w ½	11	owner 8
J 972	Larkworthy Isaac	20 w ¼, 21 n p	11	owner 8
985	Lish George	{ 22 n p 23 s ½	11 10	owner 8
J 1075	Livingston Edward	16 w ½	12	owner 5
J 746	Mitchell John	{ 26 n e ¼ 24 n w ¼, 25 n ½	12 10	owner 7
J 832	Mowers William	20 p n p	10	tenant 8
J 849	Moulton William	26 n ½	10	owner 8
J 930	Mahoney Josiah	16 sw ¼	10	tenant 8
969	Minshall Henry	21 n p	11	income 8
977	Morrison Donald	22 w g r	10	tenant 8
J 914	McDowell Joseph	{ 16 s p s e p, 15 bal s ½ 16 sw ¼	10	owner 8
J 915	McDowell, Henry R	15 ps ½	10	tenant 8
J 928	McDowell T S	16 c p	11	owner 8
J 978	McCrum George	21 n p	11	tenant 8
J 976	McMillan Gordon	22 w g r	10	owner 8
980	McDiarmid Ewen	{ 24 s ½ 22 s e c 21 p n w ¼	12 10 11	owner 8
J 1001	McGahey Robert	22 bal	11	tenant 8
J 1002	McGahey David	22 bal	11	tenant 8
J 1126	Noel John	28 se ¼	12	owner 8
J 1087	Ordish Edwin	28 sw c	12	tenant
J 955	Preston John	21 n p of e ½	11	tenant 8
J 962	Parks Robert	20 sw p store	10	tenant 8
971	Parks Attwood	{ 21 n p 21 p n w ¼	11 12	tenant 8
J 974	Pullen Feli.	{ 22 s p w g r 22 s p	10 10	owner 8
J 997	Patton Archibald	22 s p	10	tenant 8
J 1088	Purdy Martin	28 n w ¼	12	owner 8
J 1122	Preston William	26 se ¼	12	owner 8
J 1123	Preston Walter	26 se ¼	12	f mrs son 8
J 1127	Peacock William	22	12	owner

LIST OF VOTERS.

NO. ON ROLL	NAMES.	LOT.	CON.		P. O. Adr'ss.
J 850	Ruckle James	27 n 1/2	10	tenant	8
J 1068	Rutherford Thomas	15 s w 1/2, 16 s e p	11	owner	5
J 839	Stanton Enoch	23 s 1/2	10	tenant	8
J 941	Sponenburg John	18 s e 1/2	10	owner	8
J 965	Sponenburg George	21 e g r	10	owner	8
J 995	Silverthorn Thomas	22 p s w 1/2 (16 s w 1/3)	11	tenant	8
J 1070	Sypher Peter	15 n w p	11	owner	8
J 1082	Schook Michael	25 n e 1/2	12	tenant	8
J 1107	Smith Daniel T	15 s p	12	owner	5
J 1114	Smith Chauncey E	19 e 1/2, 18 w 1/2	12	owner	5
J 1121	Sivyer Edward	24 s 1/2, 25 s 1/2	12	tenant	8
J 854	Thomson William S	28 n w c	10	owner	8
J 937	Furnbull Alfred	17 p n 1/2	11	tenant	8
J 1004	Thair John	23 p e 1/2	12	tenant	8
J 1009	Thomson Robert S	28 w 1/2	10	tenant	8
J 1020	Thomson William	28 w 1/2	10	owner	8
J 859	Tilton Samuel	15 n w 1/2	12	owner	6
J 934	Woodrey Francis	17 s w 1/2	10	owner	8
J 939	Whitelock John	18 n 1/2	11	tenant	8
J 940	Whitelock James	16 s e 1/2	10	tenant	8
J 931	Woodrey John	17 s e 1/2	10	owner	8
J 946	Winder Jonathan	19 n e 1/2	11	tenant	8
J 948	Weston George	19	10	tenant	8
J 957	Williamson William	(26 s 1/2, 25 s 1/2 (23 w 1/2 of e 1/2)	10	owner	8
J 967	Wood J H	21 p n w 1/2	11	owner	8
J 982	Wood Thomas	22 p n e c, 21 n p n e 1/2	11	owner	8
J 989	Wilson William	22 p n p	10	owner	8
J 1007	Woeley Lewis	(24 s 1/2 (23 s p of n p	12	owner	8
J 1067	White Sandford	15 s e 1/2	11	owner	5
J 1072	Williamson John	(16 e 1/2 (17 w 1/2	12	owner	5
J 1118	Wylie John C	22	12	tenant	8
J 1119	Wylie John B	22	12	tenant	8
J 919	Young John	15 s p	10	tenant	8
J 947	York Edward	19	10	owner	8
J 943	York Isaac	20 e 1/2	11	owner	8
J 1086	Yake Adam	28 n e 1/2, 27 n w 1/2	12	owner	8
J 1124	Yake John	26 s w 1/2	12	owner	8

PART II—Persons entitled to vote at Municipal Elections only.

913	Bingham J W	15 p s p	10	tenant	
844	Jameson Samuel	22 s p	10	tenant	
1089	Purdy Alvin	28 p n w 1/2	12	tenant	
853	Tricker Robert	28 n w c	10	tenant	
923	Titlo Robert	16 s e p	11	tenant	
1074	Tanner George	17 p w 1/2	12	tenant	
1108	Towns Thomas	15 p s p	12	tenant	

PART III.—Persons entitled to vote at elections to the Legislative Assembly only.

985	George Lish	(22 n p (23 s 1/2	11 10	owner	
-----	-------------	----------------------	----------	-------	--

CLERK'S CERTIFICATE.

I, GEORGE LISH, Clerk of the Municipality of Dereham, in the county of Oxford, do hereby certify that parts One and Three of the within List constitute a correct list for the year 1879, of all persons appearing by the last Assessment Roll of the said Municipality to be entitled to vote at Elections for Members of the Legislative Assembly; and that parts One and Two constitute a correct list for said year of all persons appearing by the said roll to be entitled to vote at Municipal Elections in said Municipality; also that there are 889 persons appearing by the Assessment Roll to be between the ages of 21 and 60 years, and to possess the property qualifications requisite to qualify them to serve as jurors; and I hereby call upon all Electors to examine the said list, and if any omissions or errors are perceived therein, to take immediate proceedings to have the said errors corrected according to law.

Dated this 4th day of July, 1879.

GEO. LISH,
Clerk of Dereham Municipality.

Post Offices.

- | | |
|-----------------|-----------------|
| 1. INGERSOLL, | 5. TILSONBURG, |
| 2. SALFORD, | 6. VERSCHOYLE, |
| 3. MOUNT ELGIN, | 7. CULLODEN, |
| 4. OSTRANDERS, | 8. BROWNSVILLE. |

of
te
nt
of
ist
at
ar-
to
rs;
ns
aid

