THE MANUFACTURERS LIST

BUYERS GUIDE OF CANADA

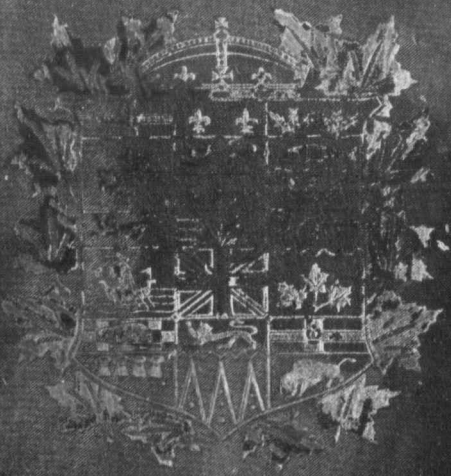

75-1
48
UNI
S-C SURV

BANK OF HAMILTON

CAPITAL, - - - -	$2,250,000
RESERVE, - - - -	1,700,000
TOTAL ASSETS, - - -	22,000,000

BRANCHES:

Atwood
Berlin
Beamsville
Blyth
Brandon, Man.
Brantford
Carman, Man.
Chesley
Delhi
Dundas
Dundalk
Dunnville
Georgetown
Gladstone, Man.
Grimsby
Gorrie
Hamilton
  Barton St. Br.
  East End Br.
  West End Br.
Hamiota, Man.
Hagersville
Jarvis
Indian Head, N.W.T.
Kamloops, B.C.
Listowel
Lucknow
Manitou, Man.
Melfort, N.W.T.
Midland

Milton
Mitchell
Minnedosa, Man.
Miami, Man.
Moose Jaw, N.W.T.
Morden, Man.
Niagara Falls
Niagara Falls S.
Orangeville
Owen Sound
Palmerston
Pilot Mound, Man.
Plum Coulee, Man.
Port Elgin
Port Rowan
Roland, Man.
Saskatoon, N.W.T.
Simcoe
Southampton
Stonewall, Man.
Teeswater
Toronto
Vancouver, B.C.
Wingham
Winnipeg, Man.
Winnipeg, Grain Exchange Br.
Winkler, Man.
Wroxeter

Correspondents in United States

NEW YORK—Hanover National Bank and Fourth National Bank. BOSTON—International Trust Co. BUFFALO—Marine National Bank. CHICAGO—Continental National Bank and First National Bank. DETROIT—Old Detroit National Bank. KANSAS CITY—National Bank of Commerce. ST. LOUIS—Natl. Bank of Commerce. PHILADELPHIA—Merchants Natl. Bank. SAN FRANCISCO—Crocker, Woolworth Natl. Bank.

Correspondents in Great Britain

NATIONAL PROVINCIAL BANK OF ENGLAND, LTD.

Savings Bank at all Offices. Correspondence solicited. Collections effected in all parts of Canada promptly and cheaply.

J. TURNBULL, GENERAL MANAGER

HEAD OFFICE, HAMILTON

Pulling Shellac

OUR TRADE MARK

Making Shellac Varnish

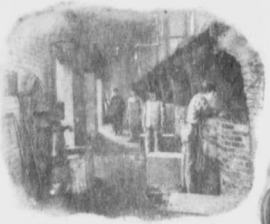

Japan Making

Copper Melting Kettle

Gum Melting

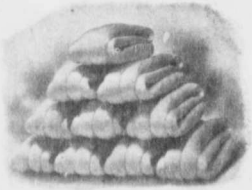

Bleached Shellac in Hanks

Gum Sorting

ALL READY FOR THE MARKET

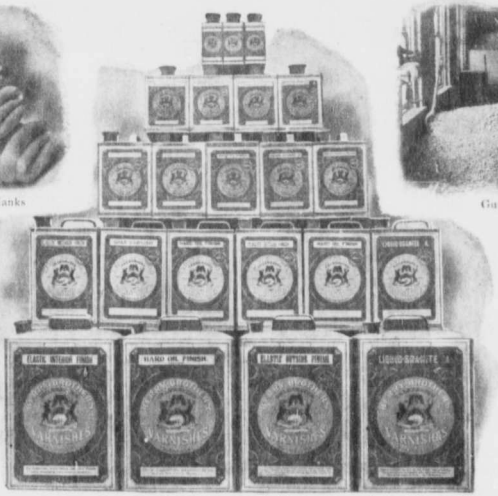

BERRY BROTHERS, Limited, Varnish Manufacturers, WALKERVILLE, ONT.

(For exterior of our factory see other side of this sheet)

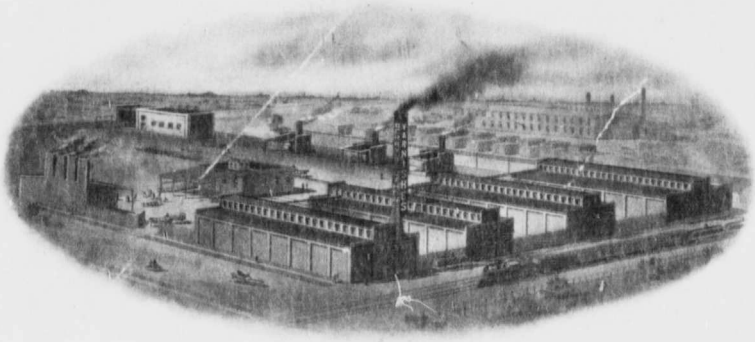

IT IS NEARLY

HALF A CENTURY

since we commenced to make varnish. During this period we have acquired a knowledge not only of varnish, but of the varied needs of varnish consumers that nothing but time can impart, and have also learned to cater successfully to every varnish want.

Our experience belongs to those who use and sell Berry Brothers' Varnishes.

Safest goods to handle, surest and most reliable goods to use.

WRITE FOR CATALOGUE

Manufacturers of every grade of Varnish for every use known

BERRY BROTHERS, Limited

WALKERVILLE, ONT.

(OVER)

Canadian Industrial Blue Book

The Manufacturers' List

Buyers' Guide of Canada

An Index to Articles Manufactured in Canada, with a Classified List of Eminent Firms who Manufacture such articles .. ..

Alphabetically arranged for use of Buyers and Sellers throughout the World .. ..

The Manufacturers' List Co.
PUBLISHERS
MONTREAL and TORONTO,
CANADA

Entered, according to Act of Parliament of Canada, in the year nineteen hundred and four, by THE MANUFACTURERS' LIST CO., Montreal and Toronto, in the office of the Minister of Agriculture at Ottawa

CANADIAN INDUSTRIAL BLUE BOOK

THE MANUFACTURERS' LIST
BUYERS' GUIDE OF CANADA
1904

PAAP
HF
5071
C3
1904

PRICE, $10.00

Summary of Contents and Explanations

The Work is Divided into four Parts

PART I.—Index to Articles with Reference Number to Article Headings in Part III.

PART II.—Classified Industrial Towns, the Power Plants in such Towns and Cities, also display Announcements of Leading Manufacturers, and Views of ten Cities.

PART III.—Classified Manufacturers under Article Headings as Reference for Buyers of Canadian Manufactured Goods.

PART IV.—Is a General List of all Manufacturers not fully listed under Article Headings in Part III. See Note at heading of this department.

The Manufacturers' List Co., MONTREAL and TORONTO
CANADA

NOTE.—See heading of each department for explanation of figures, 1, 2, 3 in Part III, also letters, E, G, S and W in Part IV.

52740

PREFACE

IN presenting our Fourth Edition of the MANUFACTURERS' LIST BUYERS' GUIDE OF CANADA to the buying public, we do so with a feeling that it is more fully representative in character than any of its predecessors, and will therefore be of greater service to the buyer and seller interested in the Products of Canadian Manufacturers.

Our aim has always been to give a complete list of articles manufactured in Canada, with the names and address of the manufacturers. We have felt that the nature and character of such a work would preclude all idea of profit for the publishers through the advertising patronage we might obtain, as the labor and expense attending a personal canvass of all factories for the required information is too great ; therefore, the commercial value of the book has been our first care. We have found many of our largest patrons loyal to the Country as well as to themselves in this particular, and their contracts have been given conditionally on our inserting all manufacturers that would report their products.

Our hearty thanks are due to all our patrons for the kindly spirit shown, which has enabled us to produce such a work for Canada. We have no misgivings about its circulation, as the apparent commercial value of the work will appeal to all business men, both at home and abroad, and bring the products of our patrons before a buying public to their entire satisfaction.

THE MANUFACTURERS' LIST CO.

INDEX TO ADVERTISERS.

PAGE

Acme Can Works, Montreal, Que... 160
Adams Bros., Toronto, Ont... 203
Alabastine Co., Ltd.. (The) Paris, Ont... 185
Alaska Feather and Down Co., of Montreal, Ltd., Montreal, Que... 157
Alexandria Wood Export Co., Ltd., Alexandria, Ont... 112
Armstrong Bros., Montreal, Que... 161
Auld, John, Montreal, Que... 161
Auld Mucilage Co., Montreal, Que... 161
Baird, H. C. & Son, Parkhill, Ont... 185
Bank of Hamilton, Hamilton, Ont..Inside front cover
Barchard & Co., Ltd., Toronto, Ont... 207
Beatty, M. & Sons, Welland, Ont... 147
Belding, Paul & Co.. Ltd., Montreal, Que... 158
Berry Brothers, Ltd., Walkerville, Ont...Front leaf
Bertram, John & Sons Co., Ltd., Dundas, Ont... 129
Boston Wood Rim Co., Ltd., Toronto, Ont... 205
Brown Bros., Ltd., Toronto, Ont... 135
Brush, George, Montreal, Que... 157
Burrow, Stewart & Milne Co., Ltd.. Hamilton, Ont... 143
Came, F. E., Montreal, Que... 226
Canada Foundry Co., Ltd., Toronto, Ont... 204
Canada Linseed Oil Mills, Limited, Montreal, Que... 155
Canada Maple Exchange, Montreal, Que... 154
Canadian Asbestos Co., Montreal, Que... 160
Canadian Bridge Co., Ltd., Walkerville, Ont... 219
Canadian Carbonate Co., Montreal, Que... 163
Canadian Colored Cotton Mills Co., Ltd., Montreal, Que... 169
Canadian General Electric Co., Ltd., Toronto, Ont... 204
Canadian Office and School Furniture Co., Ltd., Preston, Ont... 188
Canadian Preserved Butter Co., Ltd., Montreal. Que... 164
Canadian Rand Drill Co., Sherbrooke, Que... 6
Canadian Rubber Co., Montreal, Que... 159
Canadian Salt Co., Ltd., Windsor, Ont... 225
Canadian Sewer Pipe Co., St. Johns, Que... 110
Carrier, Laine & Co., Levis, Que...Inside back cover
Christie, A. Wood Working Co., St. John. N.B... 193
Consumers Cordage Co., Ltd., Montreal, Que... 155
Cooper, James Mfg. Co., Montreal, Que... 6
Corticelli Silk Co., Ltd., St. Johns, Que... 162
Cowan, John, Montreal, Que... 173
Cowan & Britton, Gananoque, Ont... 118
Creelman Bros.. Georgetown, Ont... 227
Crossen Car Mfg. Co., Ltd., Cobourg, Ont... 115
Cuthbert, W. R. & Co., Montreal, Que... 172
Darling Brothers, Montreal, Que... 160
Davidson, Thos. Mfg. Co., Montreal, Que... 168
Dennis Wire & Iron Co., London, Ont... 152
Dominion Antimony Co., Ltd., Halifax, N.S... 137
Dominion Bridge Co.. Ltd., Montreal, Que... 164
Dominion Oil Cloth Co., Ltd., Montreal, Que... 170
Dominion Wadding Co., Montreal, Que... 164
Dowswell Mfg. Co., Ltd., Hamilton, Ont... 139

PAGE

Drolet, F. X., Quebec, Que... 191
Eddy, E. B. Co., Ltd., Hull, Que... 119
Edwards. W. C. & Co., Ltd., Ottawa, Ont... 181
Edwardsburg Starch Co., Ltd., Montreal, Que... 163
Fleck, Alex., Ltd., Ottawa, Ont... 182
Ford, J. & Co., Portneuf Station, Que... ..134
Ford, Rowland, Portneuf Station, Que... 132
Frankel Bros.. Toronto, Ont... 201
Fraser Bros., New Glasgow, N.S... 177
Freyseng Cork Co., Ltd., Toronto, Ont... 207
Gage, W. J. & Co., Ltd., Toronto, Ont... 206
Gale, Geo. & Sons, Waterville, Que... 162
Gartshore-Thomson Pipe & Foundry Co., Ltd., Hamilton, Ont... 146
Gendron Mfg. Co., Ltd., Toronto, Ont... 206
Gillies Bros., Ltd., Braeside, Ont... 116
Girard & Godin, Three Rivers, Que... 200
Globe Suspender Co., Rock Island, Que... 123
Good Roads Machinery Co., Ltd., Hamilton, Ont. 128
Goodhue, J. L. & Co., Danville, Que... 118
Granby Rubber Co., Ltd., Granby, Que... 120
Greening, B. Wire Co., Ltd., Hamilton, Ont... 141
Gurd, Chas. & Co., Montreal, Que... 154
Gurney Scale Co., Hamilton, Ont... 144
Gurney, Tilden Co., Ltd., Hamilton, Ont... 140
Gutta Percha & Rubber Mfg. Co.. Toronto, Ont. Inside back cover
Hamilton Brass Mfg. Co., Ltd., Hamilton, Ont... 142
Hamilton Bridge Works Co., Ltd., Hamilton, Ont. 141
Hamilton Cotton Co., Hamilton, Ont... 146
Hamilton Facing Mill Co., Ltd., Hamilton, Ont... 146
Hamilton, Wm. Mfg. Co., Ltd.. Peterborough, Ont 186
Hamilton & Toronto Sewer Pipe Co.. Ltd., Hamilton, Ont... 110
Harris Abattoir Co., Ltd., Toronto, Ont... 208
Harris, W. & Co., Toronto, Ont... 209
Harris & Co.. Ltd., Rockwood, Ont... 123
Hart Corundum Wheel Co., Ltd., Hamilton, Ont. 145
Harvey Quilting Co., Ltd., Toronto, Ont... 209
Hay, Peter, Galt, Ont... 132
Heaman, George, London, Ont... 151
Hopkinson, R. O. Machine Works, Waterville, Que... 189
Hutchison, Shurly & Derrett, Toronto, Ont ... 212
Imperial Syrup Co., Montreal. Que... 154
Independent Cordage Co., Ltd., Toronto, Ont... 226
Inglis, (The) John Co., Ltd., Toronto, Ont... 208
Jardine, A. B. & Co., Hespeler, Ont... 121
Kerr Engine Co., Ltd., Walkerville, Ont... 222
Kerr, J. & J. Co., Ltd., Petrolea, Ont... 187
Knit-to-fit Mfg. Co., Montreal, Que... 165
Kramer, W. J., Toronto, Ont... 201
Laces & Braid Mfg. Co., Toronto Junction, Ont. 144
Lachute Shuttle Co., Lachute, Que... 127
Lair, Paul, Montreal, Que... 174
Lamontagne, H. & Co., Ltd.. Montreal, Que... 172
Lang Mfg. Co., Montreal, Que... 173
Laurie Engine Co., Montreal, Que... 166
Lavigne, A., Montreal, Que... 175
Lay Whip Co., Rock Island, Que... 125

PAGE

Linde British Refrigeration Co., Ltd., Montreal, Que... 166
Locked Wire Fence Co., Ltd., London, Ont... 152
London Machine Tool Co., London, Ont... 153
McArthur, Alex. Co., Ltd., Montreal, Que... 167
McAvity, T. & Sons, St. John, N.B... 195
McCaskell, Dougall & Co., Montreal, Que... 132
McDonald, Alfred, Peterborough, Ont... 187
McDougall, R. Co., Ltd., Galt, Ont... 131
McFarlane-Neill Mfg. Co., Ltd., St. Mary's, York Co., N.B... 130
McKay, Alex., Montreal, Que... 168
Macdonald, J. K., Montreal, Que... 173
Macpherson & Schell, Alexandria, Ont... 112
Mail and Empire, (The) Toronto, Ont... 150
Martin, (The) D. B. Co., Montreal, Que... 174
Maxwell, David & Sons, St. Mary's, Ont... 127
Meadows, Geo. B. Toronto Wire, Iron and Brass Works Co., Ltd., Toronto, Ont... 212
Medallion Photo & Novelty Co., Toronto, Ont... 135
Metal Shingle & Siding Co., Ltd. Preston, Ont... 123
Miller Bros. Co., Ltd., Montreal, Que... 177
Milner Petroiea Wagon Co., Ltd., Petrolea, Ont. 121
Mitchell, Robert Co., Ltd., Montreal, Que... 170
Montreal Steel Works, Ltd., Montreal, Que... 168
Morrice, D., Sons & Co., Montreal, Que... 169
Morrison, (The) James Brass Mfg. Co., Ltd., Toronto, Ont... 210
Morrow, John Machine Screw Co., Ltd., Ingersoll, Ont... 122
Morton, Phillips & Co., Montreal, Que... 168
National Mfg. Co., Ltd., Pembroke, Ont... 186
New Brunswick Wire Fence Co., Ltd., Moncton, N.B... 127
Norton Mfg. Co., Hamilton, Ont... 147
Nova Scotia Steel & Coal Co., Ltd., New Glasgow, N.S... 177
Office Specialty Mfg. Co., Ltd., Toronto, Ont... 133
Oil Well Supply Co., Petrolea, Ont... 143
Oliver Typewriter... 567
Ontario Tack Co., Ltd., Hamilton, Ont... 139
Ottawa Furnace & Foundry Co., Ltd., Ottawa, Ont... 182
Ottawa Paint Works, Ottawa, Ont... 183
Otterville Mfg. Co., Ltd., Otterville, Ont... 128
Page Wire Fence Co., Ltd., Walkerville, Ont... 219
Parker, Moses Estate, Montreal, Que... 171
Parmenter & Bulloch Co., Ltd., Gananoque, Ont. 131
Parry Sound Lumber Co., Ltd., Toronto, Ont... 212
Patterson & Heward, Toronto, Ont... 201
Penberthy Injector Co., Ltd., Windsor, Ont... 179
Perrin, Wm. R. & Co., Toronto, Ont... 211
Peterborough Lock Mfg. Co., Ltd., Peterborough, Ont... 126

PAGE

Phillips Eugene F. Electrical Works, Ltd., Montreal, Que... 171
Pink, Thomas, Pembroke, Ont... 184
Playfair & White, Midland, Ont... 155
Plessisville Foundry Co., Plessisville, Que... 188
Prescott Emery Wheel Co., Ltd., Prescott, Ont... 189
Pritchard-Andrews Co., Ltd., Ottawa, Ont... 182
Ramsay, A. & Son, Montreal, Que... 170
Rathbun Co., (The) Deseronto, Ont... 120
Reeves Pulley Mfg. Co., Ltd., Toronto, Ont... 125
Rhodes, Curry & Co., Ltd., Amherst, N.S... 113
Robb Engineering Co., Ltd., Amherst, N.S... 114
Robertson, (The) James Co., Ltd., Toronto, Ont. 214
Rolland Paper Co., Montreal, Que... 171
Rutherford, Wm. & Sons Co., Ltd., Montreal, Que. 172
Ryall Machine Screw Works, Montreal, Que... 171
Sanitary Plumbing Mfg. Co., Granby, Que... 121
Savoie-Guay Co., Plessisville, Que... 125
Selby & Youlden, Kingston, Ont... 122
Shantz, Jacob Y. & Son Co., Ltd., Berlin, Ont. 116
Simplex Railway Appliance Co. of Canada, Ltd., St. Henri de Montreal, Que... 172
Sleeper & Akhurst, Coaticook, Que... 112
Smart, Jas. Mfg. Co., Ltd., Brockville, Ont... 123
Smart-Turner Machine Co., Ltd., Hamilton, Ont. 143
Smith Bros., Toronto, Ont... 215
Standard Chemical Co., Ltd., Toronto, Ont... 216
Standard Drain Pipe Co., Ltd., St. Johns, Que... 110
Standard Paint & Varnish Works Co., Ltd., Windsor, Ont... 223
Standard Supply Co., Montreal, Que... 173
Starr, John, Son & Co., Ltd., Halifax, N.S... 137
Stephenson, E. S. & Co., St. John, N.B... 193
Stewart, John, New Glasgow, N.S... 176
Storey, W. H. & Son, Ltd., Acton, Ont... 111
Sydenham Glass Co., Ltd., Wallaceburg, Ont... 126
Thorne, W. H. & Co., Ltd., St. John, N.B... 196
Toronto Bolt & Forging Co., Ltd., Toronto, Ont. 213
Toronto Pottery Co., Toronto, Ont... 124
Tremblay, F. & Co., Montreal, Que... 174
Turnbull, C. Co., Ltd., Galt, Ont... 132
Turner, J. J. & Sons, Peterborough, Ont... 187
Turner Lumber Co., Ltd., Midland, Ont... 155
Union Petroleum Co., Ltd., Toronto, Ont... 144
Victoriaville Furniture Co., Victoriaville, Que... 221
Waggoner Ladder Co., Ltd., London, Ont... 152
Walker, E., Toronto, Ont... 133
Wallace, Wm., Three Rivers, Que... 200
Warnock, James & Co., Galt, Ont... 132
Wilkinson Plough Co., Ltd., Toronto, Ont... 134
Windsor Foundry & Machine Co., Ltd., Windsor, N.S... 226
Wire & Cable Co., Montreal, Que... 175
Wrighton, W. F., Sarnia, Ont... 347

AIR COMPRESSORS

BUILT IN VARIOUS SIZES,
STEAM, BELT OR MOTOR
DRIVEN, FOR EVERY PURPOSE.

Air Hoists, Pneumatic Tools, Motor Hoists & Air Appliances OF EVERY DESCRIPTION

THE CANADIAN RAND DRILL CO.

Head Office and Works : SHERBROOKE, QUEBEC, CANADA.

BRANCH OFFICES:

Halifax, N.S., 116 Hollis St. Montreal, Que., 18 Victoria Sq. Toronto, Ont., 1103 Temple Building.
Rossland, B.C. Vancouver, B.C. Greenwood, B.C.

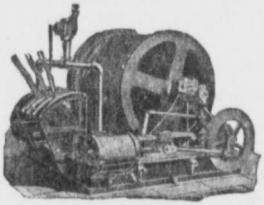

Combined Patent-Friction Drum and Brake Reversible Link-Motion Hoisting Engine

Hoisting and Haulage Engines

Air Compressors

Rock Drills

LET US SEND YOU A CATALOGUE, IF YOU ARE INTERESTED . . .

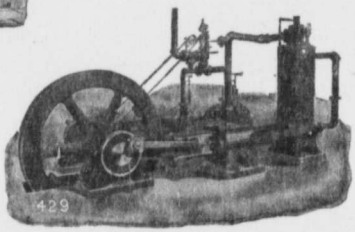

Class "G" Compound Ingersoll-Sergeant Steam Driven Air Compressor

Ingersoll-Sergeant Rock Drill

The

JAMES COOPER MAN'F'G CO. Ltd.

299 St. James Street, - - MONTREAL, Que.

PART I.

INDEX TO ARTICLES.

The Numbers Refer to Article Headings in Part III.

No Article Indexed unless made in Canada.

Abattoir Scales.. 3506
" Scales, Combination Weighing.. 3507
Abdominal Belts, Elastic 224
" Supports.. 4024
Academy Bells.. 211
Accordeons.... 2056
Account Book Paper.. 2857
" Books.. 374
Acetate of Lime.. 1
Acetic Acid.. 6
Acetylene Gas, Compressed for Railway Cars.. 3
" Gas Generators.. 2
" Gas Machines.. 2
Acid.... 4
" Acetic.. 6
" Arsenious.. 7
" Benzoic.... 7
" Carbolic.. 5
" Chromic.. 7
" Citric.. 7
" Muriatic.. 8
" Nitric.. 8
" Phosphate (Baking Powder).. 9
" Phosphoric.... 10
" Picric.... 7
" Pyroligneous.. 11
" Sulphuric.. 12
" Sulphurous.. 13
" Tannic.. 7
Acid Funnels, Stone.. 1653
" Hose.. 2010
" Kettles.. 2144
" Phosphates.. 2931
" Presses.. 3144
" Pumps.. 3186
" Taps, Stone.. 4126
" Vessels.. 4423
Acids, Mixed, for Explosives.. 14
Acorn Head Bolts.. 351
Actinolite, Crude Mineral.. 15
" Ground Roofing.. 15
Actinolite, Cement.. 775
Actions, Pianoforte 16
Actuated Air Compressors.... ..1017
Adjustable Book Covers.. 1120
" Belt Clamps.. 877
" Lubricators.. 2376
" Pipe Dies.. 1254
Adjustable Planes.. 3011
" Reamer Wrenches.. 4622
" Roller Bearings.. 192
" Shafting Hangers, Patent..1870
" School Desks.. 1246
Adjusters, Automatic Brake Slack "American".. 18
" Brake Slack.. 17
Advertising Coins, Metal.. 908
" Frames, Wood.. 1615
" Glass Weights.. 1737
" Measures, Tape and Wood..2587
" Novelties.. 2723
" Rules, Celluloid and Wood..3444
" Signs.. 3719
" Yardsticks, Wood.... 4630
Adze Eye Creasers, Blacksmiths'..1154
Adze Handles.. 1844
Adzes, Carpenters'.. 19
" Coopers' 19
" Railroad.. 19
" Round Edge.. 20
" Ship Carpenters' 19
" Spanish.. 20
Aerated Water Gas 1693
Aerated Waters.. 21
Agate Ware, Steel.. 22
Aerial Cables, Electric Insulated.. 578
Aggravators, Emery Wheel.. 23
Agricultural Colors.. 987
" Drain Tile.. 4177
" Drills, Grain Seeding.. ..1333
" Fertilizer, Bone.. 1495
" Furnaces.. 1664
" Harrows.. 1884
" Implement Angles.. 47
" Machinery Castings.. 726
" Machinery Gearing.. 1717
" Machinery Piping.. 2998
" Medals.. 2593
" Ploughs.. 3056
" Salts.. 3469
" Springs.. 3856
" Steel.. 3929
" Steel Plates.. 3028
" Varnish.. 4393
" Wrenches.. 4616
Air Beds.. 193
" Brake Fittings.. 1531
" Brake Hose.. 2010
" Brakes "Westinghouse".. .. 466
Air Circulating Pumps, Independent.. 3215
" Cocks.. 950
" Compressors.. 1015
" Compressors, Actuated.. ..1017
" Compressors, Corliss Compound, Corliss High Pressure, and Duplex Compound.. 1016
" Compressors, Duplex Steam, Straight Line Steam Driven and Straight Line Steam Belt Driven.. ..1017
" Drills,.. 1323
" Drills, Compressed.. 1323
" Drills, Piston.. 1338
" Drying Enamel.. 1389
" Drying Japans.. 2113
" Fan Motors.. 2693
" Hoists.. 1951
" Jacks.. 2100
" Pillows, Rubber.. 2960
" Pumps.. 3187
" Pumps and Condensers, Combined.. 3198
" Pumps and Condensers, Independent.. 1024
" Receivers, Steel (All sizes). 24
" Valves.. 4373
" Valves, Rubber.. 4385
Air and Boiler Feed Pumps, Combined.. 3198
Aisle Matting, Church.. 2567
" Matting, Theatre.. 2567
Alabaster Statues.. 3921
Alabastine.. 25
" Plaster.. 3021
Alarm Gongs, Fire.. 1764
" Tills.. 4182
Alarms, Burglar (Electric).. 26
" Fire (Electric).. 26
" Low Water.. 27
Alba Magnesia.. 2528
" Magnesium.. 2531
Alcohol.. 28
Alcohol Torch Lamps.. 4218
Alcohol, Wood.. 29
Ale.. 30

Ale, Ginger.. 21
Ale Barrels.. 139
" Cocks.. 950
" Pumps, Brass.. 3188
" Vats.. 4400
Alkaloid Cocaine.. 946
Alligator Shears.. 3623
" Steam Warping Tugs, Lumbermen's.. 4317
" Wire Ropes.. 3420
" Wrenches.. 4617
Allopathic Glass Vials.. 4430
Alpaca Braids.. 462
Altar Furniture.. 1676
" Railings, Brass.. 3262
" Railings, Iron.. 3263
" Railings, Wood.. 3261
Altars, Church.. 32
" Lodge Room.. 32
" Marble.. 31
" Stone.. 31
Alternating Arc Lamps.. 2198
" Current Dynamos.. 1362
" Current Recording Meters2399
" Current Transformers.. 4233
" Motors.. 2062
Alum, Calcined.. 33
Aluminum, Notched Bar.. 34
" Open Mould Ingot.. 34
" Waffle.. 34
Aluminum Badges.. 93
" Cables.. 579
" Castings.. 731
" Checks.. 843
" Letter Openers.. 2291
" Novelties.. 2722
" Paint.. 2829
" Wire.. 4579
Amalgam Cars.. 685
Amalgam Retorts and Condensers..3326
Amateur Lathe Motors.. 2663
" Lathes.. 2222
Amber Glassware.. 1738
" Mica, Crude.. 2603
Ambulance Cots, Canvas.. 1084
" Stretchers, Army.. 3990
Ambulances, Hospital.. 35
Ammeters.. 36
Ammonia, Anhydrous.. 37
" Aqua.. 37
" Carbonate.. 38
" Crude Liquid.. 39
" Household.. 40
" Liquor.. 41
" Nitrate of.. 2721
" Sal Soda.. 38
" Sulphate.. 38
" Sulphate of.. 42
Ammonia Gauges.. 1708
" Piping.. 2998
Ampere Meters.. 2600
Anchor Bolts.. 352
" Straps.. 3994
" Winches, Ship.. 4569
Anchors, Lumbermen's.. 43
" Ship.. 43
" Wall.. 44
Andirons, Brass.. 45
" Wrought Iron.. 46
Angle Bars.. 144
" Bearings.. 186
" Cocks.. 950
" Gearing.. 1718
" Shafting Boxes.. 427
" Steel.. 3029
" Steel Plates.. 3028
" Valves, Brass.. 4374
Angle Valves, Iron.. 4375
" Valves, "Kerr Copper Alloy.".. 4379
Angles, Agricultural Implement.. 47
" Structural Steel.. 47
Anhydrous Ammonia.. 37
Anilines, Dress Goods.. 1308
Animal Drinking Troughs.. 4264
" Pokes.. 3077
Annealel Wire.. 4593
Annunciators, Electric.. 48
" Elevator.. 48
" Hotel.. 48
" House.. 48
Anti-Corrosive Vaseline Paste.. ..2899
Anti-Freezing Pumps.. 3204
Anti-Friction Bearings.. 186
" Double Ball Bearings.. 188
" Metal.. 2596
" Side Bearings, "Susemihl".. 187
Anti-Grippe Bands, Knit Wool (Men's, Women's and Children's).. 125
Anti-Rattler Supporters, Shaft.. ..4023
Anti-Shaft Rattlers.. 3285
Anti-Siphoning Back Air Ventilator Traps.. 4237
Antimony Ore.. 2776
Antique Furniture.. 1675
Antiseptic Berry Boxes.. 409
Anvils, Prospectors.. 49
Anvil and Vise Combined.. 50
Apartment House Dumb Waiters..1358
Apatite, Ground.. 51
Apparatus, Diving.. 1280
" Chemists' Glass.. 54
" Electric Blasting.. 52
" Electrical.. 53
" Fire Telegraph System.. .. 55
" Heating.. 56
" Heating, "Webster".. 57
" Police Patrol System.. 53
" Spraying.. 58
" Telegraph.. 53
" Telegraph System, Fire.... 55
" Telephone.. 53
Apple Barrels.. 138
" Butter 59
" Cider.. 872
" Corers.. 1066
" Cores.. 60
" Graders.. 1768
" Preserves.. 3123
" Skins.. 60
" Sorters.. 1768
" Waste.. 60
Apples, Canned.. 1649
" Evaporated.. 60
" Preserved.. 3123
Appliances, Deformity.. 61
" Railway Car Heating.. .. 62
Aprons, Blacksmiths'.. 65
" Brewers' Rubber 66
" Brewer' Waterproof 63
" Butchers'.. 63
" Carriage Rubber.. 66
" Egg Packers'.. 63
" Endless.. 64
" Ice.. 65
" Leather.. 65
" Nursery.. 66
" Rubber.. 66
" Shoemakers' Leather.. 65
" Tanners' Leather.. 65
" Tanners' Rubber.. 66
" Waterproof.. 63
Aqua Ammonia.. 37
" Fortis.. 67
Arbors, Saw.. 68
Arc Lighting Dynamos, Alternating Current.. 1362
Arc Lighting Dynamos, Direct Current.. 1363
Arches, Garden (Iron) 69
" Gowden, (Wire) 70
Architects' Tables 4062
" T Squares 3873
Architectural Iron Work.. 2075
" Terra Cotta.. 4149
" Wood Work.. 4600
" Wrought Iron Work 2075
Arcinated Vaseline.. 4397
Arctic Overshoe Buckles.. 521
Area Grating, Cast Iron.. 1776
Armlets, Elastic.. 71
Arms, Artificial.. 2313
Army Ambulance Stretchers.. 3999
" Blankets.. 266
" Medals.. 2593
" Saddles.. 3456
Aromatic Cascara Extracts.. 1441
Arresters, Spark.. 72
" Switch Board Lightning .. 73
Arsenic, Red.. 74
Arsenious Acid.. 7
Art Castings, Brass.. 748
" Felt.. 1469
" Furniture 1677
" Papers 2888
" Tile Ornaments.. 2792
" Tiles.. 4178
" Wash Silks.. 3729
Artesian Well Pumps.. 3204
Artificial Arms.. 2313
" Flowers.. 1582
" Limbs.. 2313
" Stone.. 3953
Artistic Furniture.. 1678
" Glass Engraving.. 1411
" Grill Work Easels.. 1365
" Lawn Gates, Wire.. 1704
" Rocking Chairs.. 1678
" Pottery Wave.. 3106
" Wire Work.. 4598
Artists' Canvas Stretchers 4000
" Dry Colors 988
" Plaster Casts.. 766
" Tube Colors.. 988
Asbestic Finish.. 1520
" Wall Plaster.. 3023
Asbestine.. 75
" Fire Proof Paint 2830
Asbestos, Crude 76
" Crushed.. 76
" Filterized.. 76
Asbestos Boiler Laggings.. 2197
" Building Paper.. 2862
" Cement.. 776
" Covering.. 1116
" Fibreizing Machinery 2397
" Fire Proof Building Felt..1470
" Fire Proof Roofing 3408
" Kearsarge Packing.. 2804
" Lubricating Compound.. 1008
" Mill Board.. 2611
" Packed Cocks.. 950
" Packed Valves.. 4376
" Packing.. 2804
" Rope.. 3413
" Tape, Woven.. 4119
" Twine.. 4329
" Wick Packing.. 2804
" Woven Cloth Packing.. 2804
Aseptic Pepsin.. 2921
Ash Baskets.. 154
" Lumber.. 2377
" Sieves.. 3713
" Sifters.. 3714
Asparagus, Canned.. 4407
Asphalt Roofing, Prepared.. 3497

Asphalt Tanks, On Wheels ..4105
Aspirating Separators..2402
Assayers' Furnaces..1665
Astrachan Caps, Imitation..636
" Cloth Coats..939
Astronomical Telescopes..4146
Athletic Shoes..3675
Atomizers, Medical..77
" Steam..78
Auer Incandescent Lights..2309
Auger Bits..200
" Files..1503
" Handles..1845
Augers, Oil Well..2763
" Post Hole..79
" Pump Log Boring..79
Autograph Stamps..3890
Autoharp Strings..4096
Autoharps..80
Automatic Block Signals..3716
" Can Making Machines..4208
" Closet Tanks..4116
" Cut-off Engines..1397
" Drills..1324
" Dump Brick Yard Cars..687
" Hose Reels..3298
" Injectors..2040
" Injectors, Gresham..2041
" Interlocking Switches..4041
" Lubricators..2375
" Meat Branding Machines..2479
" Metal Working Machines..2415
" Power Can Crimpers..1164
" Rack Cutters..1212
" Saw Sharpeners..3615
" Saw Sharpeners, Emery..3613
" Saw Swages..4031
" School Desks..1246
" Shake Feed, Grist Mill..1463
" Shingle Jointers..2130
" Slide Valve Engines..1407
" Steam Cookers..1036
" Street Crossing Signals..3716
" Tile Ditchers..1279
" Water Gauges..1714
Automobile Friction Clutches..930
" Tires..4195
" Wheel Rims, Rubber Tired..3535
" Wheels, Wire..4511
Automobiles..81
Auto-Positive Injectors..2040
Awls, Brad..82
" Scratch..82
Awning Cord..1033
" Frames..1625
" Lines..2321
Awnings, Canvas..83
" Metal..84
" Store Front..83
" Window..83
Axe Boxes..404
" Grindstones..1797
" Handle Wedges..4494
" Handles..1846
Axes, Bench..86
" Boys' Chopping..87
" Broad..86
" Carpenters'..86
" Chopping..85
" Coopers'..86
" Double Bitted..86
" Hand..86
" Hunters'..87
" Meat..86
" Ship..86
" Stone..87
Axle Bearings, Double Ball..188
" Box Presses, Buggy Wheel..3129
" Clips "Timpken's"..900
" Cutters..1205
Axle Files..150
" Grease..17
" Grease Boxes..
" Lathes..223
" Oil..2736
" Paste, Vaseline..2809
" Pulleys..3167
" Setters..3393
" Stocks and Dies..3950
" Straighteners..3957
" Washers, Car..4468
" Woods, Wagon..88
Axles, Carriage..89
" Cart (Steel)..89
" Cart (Wood)..91
" Forged Steel..90
" Heavy Steel..90
" Locomotive..90
" Railway Car..90
" Wagon (Steel)..89
" Wagon (Wood)..91
Axminster Carpets..663
" Rugs..3435
Babbitt Metal..2590
Babbitted Bearings..186
Baby Bibs..241
" Carriage Bolts..357
" Carriage Wheels, Wire..4511
" Carriers and Go-Carts..1700
" Hammocks..1849
" Jumpers..2138
" Kid Moccasins..2648
" Silk Caps..635
Back Knife Lathes..2225
" Pressure Gauges..1709
" Pressure Valves..4375
Backboards, Picture and Mirror..92
Bacon, Breakfast..3092
Badges, Aluminum..93
" Brass..93
" Bronze..93
" Embroidered, Silk..94
" Engraved..93
" Firemen's..93
" Lodge..93
" Nickel..93
" Silk..94
" Society..93
Bag Leather..2246
" Paper..2858
" Trucks..4267
" Trucks, Single Handle..4268
" Twine, Cotton..4330
" Twine, Flax, Hemp and Jute..4331
Bag and Barrel Scales, Combination..3511
Baggage Cars..677
" Checks..843
Baggers, Grain..95
Bags, Banana..101
" Biscuit..102
" Bleeding..103
" Broom..102
" Camp..104
" Canvas..96
" Carpenters' Tool..97
" Cartridge..100
" Cigar..102
" Coal..96
" Coffee..102
" Confectioners'..101
" Face..103
" Glove..102
" Grain..98
" Grocers'..100
" Gunny..99
" Hand..100
" Hat (Rubber)..105
" Hemp..99
" Horse Nose Feed..97
Bags, Jewellers'..102
" Jute..99
" Jute (second-hand repair)..108
" Ladies' Wrist..109
" Leather..100
" Mail (Cotton)..98
" Mail (Leather)..100
" Millinery..100
" Navy..97
" Paper..101
" Reversible Sample..102
" Rubber..103
" Rubber Camp..104
" Saddle..109
" School (Canvas)..97
" School (Leather)..100
" Seamless Cotton..98
" Seed (Cotton)..98
" Seed (Paper)..102
" Shirt..102
" Sleeping..106
" Sleeping (Eiderdown)..107
" Sponge..103
" Stationers'..109
" Tea..102
" Throat..103
" Toilet Brush..103
" Tourists'..100
" Travelling..100
" Wool..99
Bake Oven Doors..1287
Bakers' Oven Castings..727
" Oven Fronts..1643
" Oven Pyrometers..3244
" Ovens..2797
" Pans..2846
" Wagons..4445
" Enamel..1399
Baking Boards, Kitchen..312
" Powder..3111
" Powder Cans..615
Balanced Clutch Pulleys..3168
" Valves..4374
Balances, Letter..110
" Parcel..110
" Pullman Sash..111
" Spring..110
Balancing Scales, Planer and Moulding Knife..3508
Balbriggan Shirts..3663
" Underwear..4346
Balconies, Fire Escape..112
" Iron..112
Balcony Brackets, Iron..450
" Railings, Iron..3263
" Railings, Wood..3264
Bale Rope..3414
Baled Poplar Wood Excelsior..1434
" Shavings..3618
" Wood Shavings Excelsior..1433
Baling Boards, Cloth..314
" Ties, Hay..4166
" Ties, Hay (Wire)..4167
" Presses..3127
" Presses, Hydraulic..3124
" Presses, Power..3141
" Wire..4580
Ball Bats..170
Ball Bearing Ratchet Screw Jacks..2001
" Bearings..188
" Braces..443
" Clubs..929
" Cotton Wicks..4566
" Hangers, Drop and Post..1873
" Hooks, Wire..1970
" Shells..3642
" Valves..4376
Ballast Cables, Railway..580
" Plows..3057

Balls, Bagatelle.. 119
" Billiard and Pool.. 113
" Bowling Alley.. 119
" Christmas.. 114
" Cricket.. 115
" Croquet.. 119
" Foot.. 115
" Glass.. 114
" Rattan Furniture.. 2178
" Rubber.. 116
" Shooting Gallery.. 114
" Sportsmen's.. 114
" Ten Pin.. 119
" Valve (Brass).. 118
" Valve (Rubber).. 117
" Wood.. 119
Balsam Lumber.. 2378
Balusters, Hexagon.. 120
" Octagon.. 120
" Square.. 120
Bamboo Stands.. 3961
Banana Bags.. 101
" Crates, to order.. 1147
Band Boxes.. 418
" Caps.. 630
" Cutters, Threshing Machine 121
" Hooks.. 1970
" Iron.. 2064
" Instruments.. 2055
" Music Books.. 382
" Pedestal Power Feed.. 122
" Resawing.. 122
" Saw Blades.. 3489
" Saw Filers, Emery.. 1502
" Saw Machines.. 122
" Saw Machines, Resawing.. 122
" Saws, Bracket.. 122
" Scroll Sawing.. 122
" Wheel Jacks.. 2102
Bandage, Cheese.. 847
Bandages, Gummed Surgical.. 123
Banding, Hat Makers'.. 124
" Woolen Mill Spindle.. 124
Bands, Anti-Grippe.. 125
" Brass Hub.. 127
" Capped.. 126
" Carriage Hub.. 126
" Horse Interfering.. 129
" Hub.. 127
" Knit Wool.. 125
" Rubber.. 128
Bangs, Hair.. 1810
Banjos.. 2056
Bank of Hamilton.. 131
Bank Counters.. 1099
" Fixtures, Wood.. 1538
" Furniture.. 1676
" Grille Work, Brass.. 1783
" Grille Work, Iron.. 1784
" Grille Work, Wood.. 1785
" Note Engraving.. 1414
" Note Papers.. 2888
" Railings, Brass.. 3262
" Railings, Iron.. 3263
" Railings, Wood.. 3264
" Safes.. 3458
" Tellers' Cages.. 587
" Vaults.. 4406
Banners, Society.. 132
Bannister Brackets.. 450
" Dusters.. 1359
Baptismal Fonts, Marble and Stone.1580
Bar Aluminum, Notched.. 34
" Bolts, Spring.. 367
" Buttons, Underwear.. 562
" Buttons, Metal.. 560
" Capstans.. 643
" Cork Pullers.. 1069
" Fixtures, Brass and Copper.1539
" Fixtures, Wood.. 1540
Bar Furniture.. 1680
" Glasses.. 1738
" Iron.. 2064
" Lead.. 2239
" Solder.. 3813
" Steel, Merchant.. 3930
" Tumblers.. 4318
Barbed Staples.. 3912
" Wire Fencing.. 4586
" Wire Nails.. 3099
" Wire Reels.. 3301
Barbers' Bristle Brush Wheels..4512
" Chairs.. 806
" Coats, White.. 935
" Whisks.. 4562
Barge Castings, Steam.. 728
Barges, Coal.. 131
" Steel Hull.. 133
Bark, Hemlock Tan.. 134
Bark Grinding Mills.. 2614
" Peelers.. 2916
Barking Knives.. 2172
" Machines, Pulpwood.. 2488
Barley, Pearl.. 135
" Pot.. 135
Barley Forks.. 1604
" Malt.. 2534
" Meal.. 2582
" Mill Wire Cloth.. 4597
Barn Door Catches.. 767
" Door Handles.. 1850
" Door Hanger Tracks.. 4230
" Door Hangers.. 1875
" Door Latches.. 2214
" Door Staples.. 3910
" Door Tracks.. 4230
" Lanterns.. 2206
" Paint.. 2838
Barnacle Lights.. 2707
Barometers.. 4151
Baronial Envelopes.. 1417
Barrel Bungs.. 531
" Buttons.. 553
" Churns, Revolving.. 869
" Covers, Indurated Fibre Ware.. 2035
" Covers, Wire.. 1121
" Covers, Wood.. 1122
" Faucets, Wood Spile.. 1457
" Head Liners.. 2220
" Heading Presses, Fruit.. 3126
" Heads.. 136
" Hoop Coilers.. 962
" Hoop Lappers.. 2208
" Hoops.. 1994
" Hoops, Coiled.. 1995
" Nails, Cut.. 2698
" Nails, Wire.. 2699
" Pork.. 3092
" Shaves.. 3611
" Staves.. 136
" Tack Nails.. 4090
" Trucks.. 4267
" Trusses.. 4292
Barrel and Bag Scales Combination.. 3511
Barrels, Ale.. 139
" Apple.. 138
" Bean.. 138
" Beer.. 139
" Butter (Half).. 137
" Cement.. 138
" Flour.. 138
" Fruit.. 138
" Half.. 139
" Lard.. 139
" Oil.. 139
" Pork.. 139
" Potato.. 138
" Slack Work.. 138
" Sugar.. 138
Barrels, Tight Work.. 139
" Vinegar.. 139
" Whiskey.. 139
Barricoats, Infants' Knit.. 140
Barrow Wheels, Iron.. 4513
" Wheels, Wood.. 4514
" Wheels, Steel.. 4513
Barrows, Brick Yard.. 141
" Canal (Knockdown).. 142
" Coal.. 143
" Contractors' (Knockdown). 142
" Foundry.. 143
" Furnace Charging.. 143
" Knockdown, for shipping. 142
" Mine.. 143
" Navy Wood Hopper (Knockdown).. 142
" Ore.. 143
" Railway (Knockdown).. 142
" Steel Tray.. 143
Bars, Angle.. 144
" Channel.. 144
" Claw.. 145
" Clothes.. 924
" Crow.. 145
" Draw.. 146
" Eve.. 144
" Jail.. 147
" Mower Cutter.. 148
" Pinch.. 145
" Railway.. 150
" Reaper Cutter.. 148
" Sash.. 149
" Shutter.. 147
" Splice.. 150
" Structural Steel.. 144
" Switch.. 150
" T.. 144
" Tamping.. 145
" Tie.. 150
" Window.. 147
" Wrought Iron.. 147
" Z.. 144
Barytes, Crude and Manufactured.. 151
Baseball Bats.. 170
" Clubs.. 929
Base Burner Heaters.. 1919
Bases, Vertical Boiler.. 152
Basic Open Hearth Steel Blooms.. 304
" Open Hearth Steel Ingots..2036
" Pig Iron.. 2065
Basin Faucets, Brass.. 1456
Basins, Earthenware.. 1364
" Enamelled Ware.. 1393
" Lavatory (Earthenware).. 1364
" Wash (Earthenware).. 1364
" Wash (Indurated Fibre-Ware).. 2035
Basket Chains, Hanging.. 791
" Shelves.. 3643
" Stands, Wire.. 3896
" Tack Nails.. 4090
" Tacks.. 4091
" Veneer.. 4414
Baskets, Ash.. 154
" Berry.. 155
" Bottle (Cane).. 153
" Bottle (Willow).. 157
" Bushel (Splint).. 155
" Bushel (Stave).. 156
" Bushel (Wire).. 159
" Card.. 158
" Clothes.. 155
" Clothes (Wire Woven Wood).. 161
" Coal (Canvas Covered).. 154
" Coal (Willow).. 157
" Factory.. 161
" Fancy.. 157
" Fire Engine Suction Pipe.. 162
" Flower.. 158

Baskets, Fruit (Splint).. 155
" Fruit (Wire Bale).. 160
" Grape.. 155
" Half Bushel.. 156
" Hamper.. 161
" Hanging (Wire).. 158
" Laundry Clothes.. 157
" Laundry Clothes (Wire Woven Wood).. 161
" Lunch.. 155
" Market (Splint).. 155
" Market (Willow).. 157
" Meat.. 155
" Moss.. 158
" Office (Splint).. 155
" Office (Willow).. 157
" Office (Wire).. 158
" Office (Wire Woven Wood) 161
" Peach.. 155
" Perfumery.. 157
" Splint Veneer.. 155
" Sponge.. 158
" Strawberry.. 155
" Swing Handle.. 156
" Veneer.. 155
" Waste Paper (Splint).. 155
" Waste Paper (Willow).. 157
" Waste Paper (Willow).. 157
" Wire.. 158
" Wire Woven Wood.. 161
" Woollen Mill.. 157
" Work.. 157
" Work (Art).. 1677
Bass Brooms.. 499
" Drums.. 2055
" Flies.. 1558
Basswood Lumber.. 2377
" Rollers.. 3377
Bastard Files.. 1503
Bath Bibbs, Double.. 242
" Brick, Ground.. 483
" Brushes.. 503
" Faucets, Brass.. 1456
" Plugs.. 3065
" Room Mats, Corrugated Rubber.. 2563
" Showers, Combination Needle.. 163
" Tank Floats.. 1560
" Tub Rims, Wood.. 3338
" Tub Seats.. 3565
" Tubs, Copper.. 161
" Tubs, Enameled.. 165
" Tubs, Porcelain Lined.. 165
" Tubs, Portable Steel Clad on Wheels.. 167
" Tubs, Steel Clad.. 166
" Tubs, Zinc.. 164
Baths, Infants'.. 169
" Japanned Tin.. 169
" Letter Copying.. 168
" Portable.. 167
Bats, Baseball.. 170
" Bed Comfortable (Wool).. 171
" Ping Pong.. 172
" Table Tennis.. 172
Batteries, Blasting.. 173
" Electric.. 174
" Electrical "Samson".. 175
" "Samson".. 175
" Storage.. 176
" Storage (Horseless Carriage).. 177
Battery Cells, Stone.. 773
" Motors, Electric.. 2662
Batting, Cotton.. 178
" Cotton "Crescent," "North Star" and "Pearl" Brands.. 179
Batting, Roll.. 178
" Tow.. 180
" Upholsterers' Wool Sheet.. 181
" White Cotton (for Upholsterers' purposes).. 182
" Wool.. 178
Bay Rum.. 400
Bead Planes.. 3011
Beaded Metal Ceiling.. 771
Beaders, Tinsmiths'.. 4215
Beading, Carriage Body.. 668
Beading Lathes.. 2222
" Leather.. 2247
Beam Girders.. 1731
" Warp.. 4465
" Weights, Scale.. 4503
" Yarn, Cotton.. 4632
Beams, Bridge.. 185
" Culvert.. 185
" Iron.. 185
" Railway Car Brake, "Diamond Pattern".. 183
" Railway Car Brake, "National Hollow".. 183
" Railway Car Brake, "Simplex".. 184
" Scale.. 3504
" Steel.. 185
" Structural.. 185
" Walking.. 2764
Bean Barrels.. 138
" Cultivators.. 1182
" Harvesters.. 1893
" Planters.. 3012
" Pots, Stoneware.. 3962
" Sacks.. 3451
" Snuff.. 3783
" Threshing Machines.. 2510
Beans, Canned.. 4407
Bearings, Angle.. 186
" Anti-Friction.. 186
" Anti-Friction Side "Susemihl".. 187
" Anti-Friction Double Ball.. 188
" Axle Double.. 188
" Babbitted.. 186
" Brass.. 186
" Bushed.. 186
" Car Journal Side.. 189
" Car Wheel.. 188
" Carriage.. 188
" Double Ball.. 188
" Iron Journal.. 186
" Journal (Double Ball).. 188
" Journal Yielding.. 90
" Machinery.. 188
" Phosphor Bronze.. 191
" Roller.. 192
" Roller Adjustable.. 192
" Self-Oiling.. 186
" Step.. 186
Beating Out Machines, Boot and Shoe.. 388
Beaver Cloth.. 920
Bed Blankets, Wool.. 267
" Casters.. 724
" Comfortable Bats, Wool.. 171
" Comforters, Cotton.. 1003
" Comforters, Down.. 1002
" Comforters, Wadded.. 1002
" Comforters, Wool.. 1003
" Counterpanes.. 1102
" Lace.. 2188
" Lounge Frames.. 1619
" Lounge Hinges.. 1942
" Pans, Rockingham Ware.. 2847
" Pans, Rubber.. 2848
" Pans, Sanitary Ware.. 3480
Bed Pans, White Glazed.. 2849
" Planers, Revolving.. 3004
" Plates.. 3029
" Screws.. 3545
" Spreads.. 1102
" Spreads, Camping.. 3855
" Springs, Knockdown.. 3858
" Springs, Woven Wire.. 3857
" Staples, Wire.. 3911
" Staples, Wrought Iron.. 3910
Bedding Excelsior.. 1432
Bedroom Suites.. 1673
Beds, Air.. 193
" Camp.. 194
" Down Muff.. 195
" Feather Muff.. 195
" Iron.. 194
" Jail.. 194
" Mantel Folding.. 196
" Muff.. 195
" Pit Lathe.. 198
" Sofa.. 196
" Steamboat.. 194
" Upholstered Spring, "Waldorf" Patent.. 197
" Water.. 193
Bedstead Fasteners.. 1451
" Piping.. 2698
Bedsteads, Brass.. 199
" Combination.. 200
" Cot.. 202
" Fancy Brass.. 199
" Hospital.. 201
" Hotel.. 201
" Household (Iron).. 201
" Iron.. 201
" Jail.. 201
" Plain Brass.. 199
" Wood.. 1673
Bee Boxes.. 203
" Comb Foundations.. 203
" Feeders.. 203
" Hive Sections.. 203
" Hives.. 203
" Keepers' Supplies.. 203
" Shipping Cages, Queen.. 203
" Smokers.. 203
" Traps, Drone.. 203
Beech Lumber.. 2379
Beef, Cocoa.. 204
" Dressed.. 2362
" Extract.. 205
" Fluid.. 205
" Jelly.. 204
" Liquid.. 204
" Meal.. 204
" Powdered.. 204
Beef Bladders.. 264
" Blood, Dried.. 303
" Chipper.. 860
" Mashers.. 2549
" Moccasins.. 2649
" Scrap, Ground.. 206
" Tongue.. 2591
Beefsteak Crushers.. 1169
Beefsteak Pounders.. 3109
Beer, Ginger.. 21
" Lager.. 207
Beer Barrels.. 139
" Bottles, Glass.. 400
" Bottles, Stoneware.. 402
" Bottling Machines.. 2425
" Boxes.. 437
" Casks.. 723
" Cocks.. 950
" Corking Machines.. 2425
" Faucets, Brass.. 1456
" Pressure Regulators.. 3315
" Pumps, Counter.. 3188
" Vats.. 4400
Beeswax.. 208

Beet Compressors....1018
" Forks....1604
" Hoes....1948
" Sugar Filter Presses....3144
" Weeders....4496
Beetles, Wood....209
Belaying Pins, Ship....2964
Bell Buoys, Iron and Steel....533
" Cord....1054
" Cord Hangers....1876
" Cranks, Gong....1145
" Cranks, Mortise....1146
" Hangers' Drills....1325
" Levers....2298
" Metal Bells, Cast....212
" Pulls....3175
" Rope....3414
" Rope Straps, Railway Car...3097
Bellows, Blacksmiths'....210
" Foundry....210
" Moulders....210
Bellows Cloth, Rubber....922
" Leather....2248
Bells, Academy....211
" Bicycle....213
" Call....211
" Door....214
" Dumb (Iron)....1356
" Dumb (Wood)....1357
" Electric....215
" Engine....216
" Factory....211
" Farm....211
" Fire....217
" Fire (Rotary)....217
" Fog....216
" Hand....213
" Hose Reel....218
" Locomotive Gong....216
" Magneto Call....219
" School....211
" Ship....216
" Sleigh....220
" Steamboat....211
" Table....213
Belt Buckles....2123
" Carriers, Clay....675
" Clamps, Adjustable....877
" Dressing....1316
" Driven Air Compressors, Straight Line....1017
" Elevators, Employees'....1380
" Lacing....2192
" Rivets....3357
" Stretchers....4001
" Tighteners....2764
Belting, Dynamo....221
" Elevator (Leather)....221
" Elevator (Rubber)....223
" Engine (Leather)....221
" Engine (Rubber)....223
" Leather....221
" Link Leather....222
" Planing Mill....223
" Pulp Mill....223
" Rubber....223
" Saw Mill....223
" Sewing Machine Band....222
" Thresher Separator (Leather)....221
" Thresher Separator (Rubber)....223
" Waterproof....222
Belting Leather....2249
" Leather, Oak Tanned....2250
Belts, Abdominal (Elastic)....224
" Electric....225
" Fancy Silk....227
" Ladies' Leather....226
" Ladies' Fancy Silk....227
Belts, Leather....226
" Men's Leather....226
" Twisted Sheave....228
Bench Axes....86
" Boring Machines....2421
" Drills....1326
" Emery Grinders....1786
" Hatchets....1898
" Planes....3011
" Screws, Iron....3338
" Screws, Wood....3539
" Shears....3023
" Vises....4434
Benches, Bookbinders' Sewing....229
" Bottling....230
" Cheese Box....233
" Universal Saw....231
" Wash Tub....232
Benders, Rail....234
" Rail, "Improved"....235
" Tire....236
Bending Machines, Chair Back...2438
" Machines, Cheese Box....2439
" Machines, Iron Working...2468
" Rolls, Plate....3402
" Rolls, Tire....3405
Bends, Brass....237
" Copper....237
" Cylinder....237
" Lead Pipe....238
Bent Glass....1735
" Sleigh Runners....239
" Woods....239
Benzine, Renned....240
Benzoic Acid....7
Benzole, Naphtha....2701
Berry Baskets....135
" Boxes....408
" Boxes, Antiseptic....409
" Boxes, Folding (Waxed)....408
" Crates, to order....1148
" Pails....2827
Bessemer Steel....3931
Bevel Gearing....1718
" Jacks....2102
" Wood Split Pulleys....3173
Beveled Glass....1735
" Mirrors....2631
Beverages, Bottled....21
Bibbs, Bath....242
" Brass....242
" Compression....242
" Double Bath....242
" Hose....242
" Steam....242
Bibs, Baby....241
" Children's....241
" Quilted....241
" Rubber....243
Bi-Carbonate Soda....3806
Bichrome Potash....3100
Bicycle Bells....213
" Bolts....353
" Chain Guards....1803
" Cones....1028
" Covers....1129
" Enamel....1391
" Forgings, Steel....1599
" Grease....1780
" Handles, Cork....1853
" Handles, Rubber....1851
" Hosiery, Men's....2014
" Hubs, Nickel Plated....2020
" Mud Guards....1803
" Oil....2736
" Oil, Vaseline....2755
" Pedals....2913
" Plates....3030
" Repair Kits....3319
" Saddle Bottoms....3455
Bicycle Screws....3540
" Stocks and Dies....3950
" Taps....4127
" Tire Inner Tubes....4297
" Tires, Pneumatic....4195
" Treads, Rubber....244
" Wheel Rims....3336
Bicycles, Men's and Women's....245
Bicyclists' Trouser Guards....1804
Bifurcated Rivet Sets....3354
" Rivets....3358
Bill Books, Leather....376
" Files....1906
" Filing Cabinets....509
" Heads, Lithographed....2352
" Heads, Padded or Loose....2890
Billet Envelopes....1417
" Webs, Saw....4492
Billets, Rolling Mill Steel....246
Billiard Balls....113
" Table Brushes....503
" Table Covers....1129
" Table Cushions....1495
" Tables....4063
Bills of Exchange Engraving....1413
Binder Twine....247
Binders, Corn....248
" Grain Harvesting....249
" Hook....250
" Load....250
" Log....250
" Lumbermen's....250
Binding, Blanket....251
" Book....252
" Book "Kinnard Patent"....253
" Carpet....251
" Prussian Woven....254
Binding Cases, Office File....705
" Cases, "Shannon"....706
" Devices, Office....1249
Bindings, Skirt (Bias Velveteen and Bias Brush Velveteen)....255
Binnacles, Brass....256
Birch Lumber....2379
Bird Bread....475
" Cage Hooks....1971
" Cage Perches, Patent....2924
" Cages....588
" Coloring Food....1595
" Gravel, Prepared....1590
" Health Food....1590
" Seed, Prepared....257
" Vermin Exterminator....1437
Biscuit Bags, Paper....102
" Boxes....418
" Machinery....2398
" Show Cases....3700
" Wafers....258
Biscuits....258
" Fruit....258
" Sea....259
" Soda....258
" Sweet....258
" Unsweetened....258
Bismuth, Salts of....3476
Bisulphite of Lime....2314
" of Soda....3807
" Soda, Crude....3808
Bit Brace Collets....983
" Brace Drills....1327
" Brace Reamers....988
" Brace Taps....4127
" Braces, Carpenters'....445
" Drills, Machine....1327
" Drills, Oil Well....2763
" Drills, Spoon....1325
" Snaps....3780
Bits, Auger....260
" Bridle (Forged Ring)....261
" Bridle (Rubber)....262
" Bung....260

Bits, Car.. 260
" Caster.. 260
" Countersink.. 260
" Double Cut.. 260
" Dowel.. 260
" Drilling.. 2763
" Expansion.. 260
" Felloe.. 260
" Gimlet.. 260
" Joint.. 261
" Machine.. 260
" Oil Well Drilling.. 2763
" Over Draw Check.. 261
" Plug.. 260
" Pod.. 260
" Rubber.. 262
" Snaffle Wire.. 261
" Straight.. 261
" Wire.. 261
Bituminous Coal.. 932
Black Burrs.. 540
" Dipping Enamel.. 1391
" Iron Liquor.. 2350
" Japan.. 2111
" Lead Pulverizers.. 3183
" Macaboy Snuff.. 3783
" Oil.. 2737
" Pepper, Ground.. 2920
" Varnish.. 4394
Blackberries, Canned.. 1649
Blackboard Liquid Slating.. 3756
Blacking, Boot and Shoe.. 263
Blacking Boxes.. 435
" Bottles.. 400
Blacksmiths' Aprons.. 65
" Bellows.. 210
" Chisels.. 862
" Cones.. 1029
" Creasers, Adze Eye.. 1154
" Dies.. 1254
" Drills.. 1328
" Files.. 1503
" Flatters.. 1553
" Forge Blowers.. 307
" Gadding Tongs.. 4202
" Hammers.. 1825
" Hardies.. 1882
" Plates.. 3030
" Punches.. 3233
" Rasps.. 3284
" Sledges.. 3758
" Stocks and Dies.. 3950
" Swage Blocks.. 278
" Swedges.. 4034
" Taper Mandrels.. 2537
" Taps.. 4128
" Vises.. 4435
" Welding Machines.. 2417
Bladders, Beef.. 264
Blank Book Paper.. 2857
" Books.. 374
" Books, Flat Opening.. 375
" Folios.. 1588
" Forms, Note and Receipt.. 274
Blanks, Commercial.. 274
" Custom House.. 274
" Key.. 2162
" Law.. 274
" Monthly Statement.. 274
" Printed.. 274
" Railroad.. 274
" Silver-plating Flatware.. 3732
Blanket Binding.. 251
" Brackets.. 451
" Clasps, Horse.. 887
" Linings.. 2729
" Warps, Cotton.. 4465
Blanketing, Bed.. 267
" Camp.. 267
Blanketing, Horse.. 265
" Wool.. 267
Blanketing Cloth, Mackinaw.. 919
Blankets, Army (Oiled).. 266
" Bed (Wool).. 267
" Cotton.. 268
" Horse.. 270
" Horse (Assorted Colors).. 271
" Horse, Duck.. 272
" Horse, Jute.. 272
" Horse, Rubber.. 269
" Miners' Eiderdown.. 273
" Miners' Wool.. 267
" Poncho.. 269
" Printers' Rubber.. 269
" Rubber.. 269
" Wool.. 267
Blast Furnaces, Cupola.. 1666
Blasting Apparatus, Electric.. 52
" Batteries.. 173
" Caps.. 638
" Fuse.. 1683
" Powder.. 3112
" Primers.. 3155
Bleached Cotton Sheeting.. 3634
Bleachery Rolls.. 3393
Bleaching Powder.. 3112
" Rods.. 3368
Bleeding Bags.. 103
Blind Brushes.. 503
" Clamps.. 878
" Factory Machinery.. 2411
" Hinges, Inside.. 1938
" Hinges, Outside.. 1938
" Rods, Square.. 2941
" Rollers, Mounted.. 3387
" Slat Crimpers.. 1165
" Slat Saw Blades.. 3489
" Slat Tenoning Machines.. 2521
" Staples, Wire.. 3910
" Staples, Wrought Iron.. 3910
" Wiring Machines.. 2521
Blinds, Inside Window.. 275
" Outside Window.. 275
" Roller Rustic Slat Woven Wood.. 276
" Slat Shade Window.. 277
" Stoop.. 277
" Verandah.. 277
" Wooden Window.. 3483
Block Sheaves.. 3630
" Signals.. 3716
" Signals, Automatic.. 3716
" Signals, Mechanical.. 3716
" Solder.. 3813
" Straps.. 3904
Blocks, Blacksmiths' Swage.. 278
" Brush Back.. 279
" Building.. 280
" Butchers' Meat.. 281
" Cap.. 301
" Carriage Hub.. 289
" Corner (Builders').. 282
" Corner (Carved).. 283
" Corundum Polishing.. 284
" Cresting.. 285
" Dock.. 298
" Engravers' Box Wood.. 286
" Fire Clay.. 287
" Furnace.. 287
" Gin.. 288
" Hat.. 291
" Hoisting (Iron).. 288
" Hoisting (Lignumvitae).. 298
" Hoisting (Wood).. 298
" Hollow Lining.. 291
" Hooked.. 288
" Invert (Clay).. 290
" Iron Hoisting.. 288
" Iron Hooked.. 288
Blocks, Loading.. 292
" Locomotive Arch.. 287
" Match.. 293
" Paving.. 295
" Pillow.. 294
" Prop.. 295
" Pulley.. 288
" Saw Mill Head.. 297
" Ship (Lignumvitae).. 298
" Ship (Wood).. 298
" Spring.. 299
" Steel Hooked.. 288
" Swage (Blacksmiths').. 278
" Switch.. 299
" Tackle.. 288
" Telegraph Pole Side.. 300
" Wagon Hub.. 289
" Wig Plaster.. 302
" Wire Rope.. 288
" Wood Hoisting.. 298
Blood, Dried Beef.. 303
Blooms, Basic Open Hearth Steel.. 304
Blotting Pads, Commercial.. 305
" Pads, Desk.. 305
" Pads, Office.. 305
" Pads, Writing.. 305
" Paper.. 2850
Blouses, Boys'.. 306
" Children's.. 306
" Ladies'.. 3638
Blow-Off Cocks, Homestead.. 952
" Valves.. 4377
Blowers, Blacksmiths' Forge.. 307
" Boiler Tube.. 308
" Chaff, Silo Feeder and Straw (Pneumatic Elevator).. 310
" Crank.. 309
" Forge.. 307
" Mining.. 309
" Piston.. 309
" Positive.. 309
Blown Glassware.. 1741
Blueberries, Canned.. 1650
Blue, Laundry.. 311
Blue Flannels.. 1550
" Print Paper, Electric.. 2873
Blued Screws.. 3541
" Tack Nails.. 4090
Board, Bristol.. 492
" Straw.. 3998
" Wood.. 4599
Board Measuring Machines.. 2418
" Room Tables.. 4064
Boards, Baking (Kitchen).. 312
" Chromo.. 313
" Cloth.. 314
" Cloth Baling.. 314
" Fan.. 313
" Game.. 1689
" Ironing.. 315
" Lap.. 315
" Laundry.. 315
" Organ.. 316
" Photo Mount.. 313
" Piano Key.. 2153
" Pulley Friction.. 317
" Skirt.. 315
" Stove.. 3977
" Switch (Electric).. 4009
" Switch (Telegraph Panel).. 4040
" Switch (Telephone Panel.. 4040
" Wash.. 4466
" Wash "Globe" and "Waverly".. 4467
" Water Closet Tank.. 318
Boas, Fur.. 1658
Boat Calking Chisels.. 863
" Castings.. 729
" Fenders, Cork.. 1484
" Fenders, Rope.. 1485
" Line Cleats.. 894
" Nails.. 2698

Boat Paint..283 1
" Row Locks..3426
" Rudder Braces, Brass..444
" Rudder Braces, Iron..443
" Sail Covers, Canvas..1123
" Sails..3462
" Winches..4509
" Wrenches, Lumbermen's .4018
Boats, Club Working..319
" Cruising..319
" Dredge..323
" Hunters'..319
" Lake..3925
" Life..320
" Lumbermen's Drive..321
" Lumbermen's Winch..321
" Pleasure..319
" Racing..319
" River..3925
" Rock Drilling (Submarine)..323
" Row..319
" Sailing..319
" Sculling..319
" Steam (Steel Hull)..3925
" Steam (Wood Hull)..3926
" Tow and Tug..322
" Yacht..319
Bob Sleigh Runners..239
" Sleds, Children's..3762
" Sleighs, Vehicle..3767
Bobbin Holders..1957
" Lathes..2222
" Spoolers..3841
" Wood..324
Bobbins, Cotton Mill..325
" Filling..325
" Roving..325
" Warp..325
" Web..325
" Woollen Mill..325
Bobs, Fish Net..326
" Plumb (Brass)..327
" Seine..326
Bodies, Buggy (in the White)..667
" Carriage (in the White)..667
" Children's Carriage..666
Body Beading, Carriage..668
" Ironers, Laundry..2475
" Varnish..4394
Boiler Bases, Vertical..152
" Compound..1009
" Couplings, Range..1112
" Covering Mica..1115
" Covering Cement, Asbestos. 776
" Covers, Tin..1124
" Doors..1286
" Feed Pumps..3189
" Feed and Air Pumps, Combined..3198
" Flue Cleaners..892
" Fronts..1643
" Gaskets, Hand Tool ("Smith's" Adjustable).1697
" Gauge Cocks, Steam..954
" Grate Bar Castings, Iron..750
" Grates..1772
" Handles..1852
" Injectors..2039
" Laggings, Asbestos..2197
" Makers' Hammers..1825
" Makers' Reamers..3289
" Makers' Taps..4128
" Patch Bolts..354
" Plate Pipe, Riveted..2993
" Plate Punches and Shears..3234
" Plate Tanks..4113
" Plate Towers..4226
" Plates, Steel..3028
" Rivets..3356
" Shell Drills..1329
" Stands, Range..3903
Boiler Tube Blowers..308
" Tube Cleaners, Steam..893
" Tube Expanders..1435
" Tube Scale Cutters..1206
" Tube Scrapers..3522
" Works Tools..4213
Boilers, Farmers' Feed..332
" Farmers' Steam Feed Cooking..333
" Gas Range..337
" Horizontal..329
" Horizontal Return Tube (Flush and Arch Front). 331
" Hot Water..338
" Hot Water, "National"..339
" House Heating..338
" Locomotive..330
" Locomotive (Open Bottom and Water Bottom)..334
" Marine..329
" Marine (Horizontal)..329
" Marine (Vertical)..329
" Oil Fuel..335
" Portable..336
" Range (Galvanized Iron)..340
" Stationary Steam..328
" Steam..328
" Steel..328
" Tin..341
" Upright and Submerged Tube..
" Vertical..329
" Wash (Tin)..341
" Water Tube, "Kingsley Patent"..342
Boilers and Engines Combined, Portable Farm Threshing 344
Boiling Tubs, Brewers'..4308
Bologna Casings..716
Bolster Plates, Wagon..3031
" Springs..3867
" Springs, Rubber..3869
Bolsters, Car Truck, "Simplex"..345
" Paper Machine..345½
" Railway Car Forged..346
Bolt Clippers..808
" Clips..991
" Cloth, Webbing..4491
" Cutters..1207
" Cutting Machines..2419
" Cutting Oil..2737
" Drivers, Drift..347
" Ends,..348
" Forges, Oil Burning..1595
" Hooks, Oval..1970
" Knobs, Window..2176
" Nuts, Stove..2730
" Threaders..4101
" Threading Dies..1254
" Threading Machines..2419
Bolters, Flour..2402
" Flour (French Silk Cloth)..349
" Gang..350
" Lath..350
" Shingle..350
Bolting Saws..3495
Bolts, Acorn Head..351
" Anchor..352
" Baby Carriage..357
" Bicycle..353
" Boiler Patch..354
" Bridge..352
" Bronze..352
" Bung Head..357
" Button Head..356
" Cant Hook..366
" Car..352
" Carriage..357
" Chain..358
" Chain Door..358
" Common..359
Bolts, Cone Steeple..351
" Copper..355
" Cupboard..358
" Deck..361
" Drift..362
" Elevator..359
" Elliptic..361
" Extension Flush..358
" Eye..362
" Fancy Head..357
" Fish Plate Tack..363
" Flush..358
" Foot..358
" French Door..364
" French Window..364
" Full Square..359
" Hame..357
" Headless..357
" Joint..365
" King..359
" Machine..359
" Mica..357
" Norway..359
" Nutted..357
" Peavy..366
" Perch..359
" Planer..354
" Plow..365
" Railway Track..352
" Saddlery..351
" Screw..362
" Shaft..359
" Sink..357
" Skein..365
" Sleigh Shoe..365
" Spring..361
" Spring Bar..367
" Square..358
" Square Cased..358
" Step..359
" Stove..365
" Stud..354
" Tap..359
" Tire..365
" Tower..358
" Track..252
" Whiffletree..361
" Window..364
" Window Spring..358
Bon Bons..1031
Bond Papers..2888
Bonding Seals and Wires..3563
Bonds, Lithographed..2352
Bone, Cutlery Handle..369
" Powdered..398
Bone Charcoal Superphosphites..4020
" Cleaning Machines, Packing House..2484
" Fertilizers..1495
" Files..1503
" Grinding Mills, Portable..2615
" Grinders, Green..1703
" Meal..2585
" Saws..3497
" Washers, Packing House..4469
Bones, Fertilizer Stock..370
Bonnet Frames, Wire..1616
" Shapes, Buckram..3608
" Shapes, Straw..3609
" Shapes, Wire..3608
" Wire..4581
Book Binding..252
" Binding, "Kinnard" Patent 253
" Cases..371
" Cases, Cabinet..372
" Cases, Library..372
" Cases, Revolving..372
" Cases, Sectional..371
" Cases and Secretaries, Combination..373
" Covers, Adjustable..1120
" Keeping Journals..2136

Book Paper..2860
" Paper, Blank..2857
" Paper, Coated..2896
" Racks, Church Pew..3251
" Shelving..2585
" Stands, Rattan..3897
" Trucks..4269

Bookbinders' Gilding Presses..3125
" Knives..2163
" Leather..2246
" Paste..2900
" Presses..3127
" Presses, Hydraulic..3124
" Rollers and Job Backers..3392
" Sewing Benches..229
" Stamps..3896

Bookkeepers' Desks..1245

Books, Account..574
" Band Music..382
" Bill (Leather)..376
" Blank..374
" Blank (Flat Opening)..375
" Business College..380
" Carbon Copy Letter..385
" Cash..374
" Composition..380
" Counter Check..379
" Day..374
" Duplicating..377
" Exercise..380
" Hotel Loose Leaf Register (Flat Opening)..384
" Index invoice..385
" Invoice..374
" Ledger..374
" Letter Copying..381
" Level Transit..378
" Manifold..377
" Memorandum..374
" Music..382
" Order..374
" Organ Music..382
" Pass..374
" Piano Music..382
" Pocket..381
" School Writing..3800
" Scrap..374
" Scrap "Perfect"..385
" Scribbling..374
" Special Order..374
" Special and Stock Pattern (to order..378

Boom Castings..729
" Chain Shackles, Log..3505
" Chains..788
" Dredges..1305
" Hooks..1973
" Wire Ropes..3420

Boot Blacking..263
" Calks, Lumber Drivers'..594
" Counters..386
" Heels, Leather..2050
" Heels, Rubber..387
" Insoles..386
" Lasts, Wood..2212
" Makers' Felt..1469
" Soles..386

Boot and Shoe Dressing..1317
" and Shoe Dressing, Tan..1318
" and Shoe Findings, Leather..386
" and Shoe Insoles, Leather 2050
" and Shoe Labels..2185
" and Shoe Machinery..388
" and Shoe Makers' Edge Setting Irons..389
" and Shoe Makers' Machines 388
" and Shoe Makers' Paste, Perfumed..2900

Boot and Shoe Makers' Tools..389
" and Shoe Paste..263
" and Shoe Paste, Vaseline..2899
" and Shoe Stamps..3892
" and Shoe Stiffeners..386
" and Shoe Taps..386
" and Shoe Upper Leather..2251
" and Shoe Uppers..4365

Boots, Felt..391
" Felt Lined..391
" Goodyear Welt..396
" Horse Interfering..392
" Hunting..393
" Hunting (Rubber)..394
" Log-Drivers'..393
" Log-Drivers' Rubber..394
" Long Leg..393
" Long Leg, Rubber..394
" Lumbermen's..393
" Lumbermen's Rubber..394
" Machine Sewed..396
" Miners'..393
" Miners' Rubber..394
" Rubber..394
" Rubber "Maltese Cross" Brand..395
" Skating..393
" Sportsmen's Rubber..394
" Standard Screw..396
" Storm..396
" Workingmen's..393
" Workingmen's Rubber..394

Boots and Shoes, Leather..390
Borated Vaseline..4397
Borax, Powdered..397
Borders, Letter Box..308
Bore Drills..1343
Borers, Hub..399
Boring Augers, Pump Log..79
" Drills, Wood..1332
" Machines, Bench..2421
" Machines, Car Wheel..2437
" Machines, Chair..2438
" Machines, Cylinder..2468
" Machines, Cylinder Wood..2522
" Machines, Gauge..2457
" Machines, Horizontal..2437
" Machines, Hub..2467
" Machines, Metal..2437
" Machines, Rake Head..2442
" Machines, Vertical..2437
" Stems, Oil Well..2763

Boring, Slotting and Turning Machines, Combined..2522
Bosom Ironers, Laundry..2475
Bottle Baskets, Cane..153
" Baskets, Willow..157
" Boxes..437
" Brushes..503
" Capping Machines..2423
" Caps, Wood..639
" Capsules..645
" Corks..1071
" Openers, Crown and Seal..2775
" Openers, Wire..2774
" Rinsers..3352
" Rinsers, Self Closing..3352
" Stoppers..3969
" Stoppers, Milk..3971
" Stoppers, Spring..3970
" Tin Foil..4187
" Urinals, Rubber..4368
" Washers..4470
" Wax..4484

Bottled Beverages..21
" Mustard..2696
" Pickles..2945

Bottlers' Carbonators..654
" Colorings..986
" Corking Tables..4068

Bottlers' Gasometers..1700

Bottles, Bay Rum..400
" Beer (Glass)..400
" Beer (Stoneware)..402
" Blacking..400
" Castor Oil..400
" Catsup..400
" Chow Chow..400
" Colored Glass..400
" Ginger Ale..400
" Ginger Beer..402
" Glass..400
" Hot Water (Rubber)..401
" Ink (Glass)..400
" Ink (Stoneware)..402
" Mustard..400
" Nursing..400
" Patent Medicine..400
" Perfumery..400
" Pickle..400
" Prescription..400
" Salt and Pepper..400
" Sewing Machine Oil..400
" Stoneware..402
" Toilet..400
" Water (Glass)..400
" Water (Rubber)..401
" Wine..400

Bottling Benches..230
" Machines..2424
" Machines, Beer..2425
" Wire..4581

Bottom Dump Cars..682

Bottoms, Tub (Wooden)..4296

Bow Sockets, Carriage Top..3795

Bowl Scrapers..3523

Bowling Alley Balls..119

Bowls, Closet (Earthenware)..1364
" Lavatory (Earthenware)..1364
" Wash Room (Earthenware)1364
" Water (Iron)..1962
" Water Closet..2001

Bows, Buggy..239
" Carriage..239
" Wagon..239

Box Benders, Cheese..233
" Board Machines..2521
" Board Paper, Duplex, Plain and White Lined..2872
" Board Saws..3496

Box Boards, For Export..700
" Boards, Paper..403
" Boards, Tinted Folding..313

Box Calf Leather..2252

Box Churns, Revolving..870
" Factory Machinery..2411
" Girders..1731
" Gumming Machines, Paper 2486
" Loops..2368
" Machines, Cheese..2439
" Nailing Machines..2427
" Nails, Cut..2698
" Nails, Wire..2699
" Packing Paper, Waterproof..2887
" Presses, Buggy Wheel Axle..3129
" Shooks, Herring..3092
" Shooks, Knockdown (packed to size for Export)..3089
" Spring Mattresses, Upholstered..2575
" Stalls..3879
" Stoves, Farmers'..3979
" Straps, Wire..3995
" Tacks..4091
" Trucks..4267
" Veneer, Cheese..4417

Boxes, Angle..427
" Axe..404
" Axle Grease..406
" Band..418

Boxes, Bee.. 203
" Beer Shipping.. 437
" Berry.. 408
" Berry (Antiseptic).. 409
" Berry (Wax Folding).. .. 408
" Biscuit.. 418
" Blacking.. 435
" Bottle Shipping.. 437
" Bread.. 435
" Butter (Fibre).. 411
" Butter Shipping (Lock Corner and Dovetailed).. .. 410
" Cake 435
" Candle.. 437
" Candy.. 418
" Canned Goods 437
" Carton.. 418
" Cash.. 435
" Cereal.. 418
" Cheese 412
" Cigar.. 413
" Cigarette..... 418
" Clothing.... 418
" Collar.. 418
" Confectionery.. 418
" Conservatory.. 407
" Corner Feed.. .. .. .3879
" Corrugated Paper.. 419
" Corset.. 418
" Cuff (Paper).. 418
" Document.. 435
" Dovetailed.. 437
" Druggists'.. 418
" Druggists' Shelf.. 428
" Dry Goods.. 437
" Electric Signal.. 414
" Embossed Paper.. 419
" Envelope.. 418
" Evaporated Apple.. 437
" Fancy Plush.. 415
" Fibre.. 411
" Fire Alarm.. 414
" Flour.. 435
" Folding Paper.. 418
" Garden.. 407
" Gudgeon.. .. .. .2764
" Hair Pin.. 421
" Hanger (Self Oiling).. 426
" Hardware Shelf.. 428
" Honey Section.. 203
" Hot House.. 407
" Jam.. 411
" Jewelry.. 415
" Journal (Cast Iron).. 416
" Knitting Pin.. 421
" Lard.. 411
" Lawn.. 407
" Letter.. 417
" Lock Corner.. 437
" Lunch.. 435
" Match.. 435
" Merchandise.. 437
" Mustard.. 422
" Ointment.. 435
" Organ Shipping.. 438
" Packing.. 437
" Paper.. 418
" Pepper.. 435
" Piano Shipping.. 438
" Pill (Paper).. 418
" Pill (Round Wood).. 421
" Plant.. 407
" Plush.. 713
" Post Bearing Shafting.. 427
" Printed.. 423
" Resistance.. 424
" Safe Deposit.. 425
" Safety Vault.. 435
" Salt (Fibre).. 411
" Salt (Tin).. 435
" Sample Case.. 415

Boxes, Sardine.. 435
" Self-Oiling Hanger.. 426
" Shafting (Angle and Flat).. 427
" Shelf.. 437
" Shelf (Druggists' and Hardware).. 428
" Shoe.. 418
" Shrub.. 407
" Soot.. 429
" Spice.. 435
" Sponge.. 431
" Stable Feed.. 431
" Starch.. 437
" Stereotypers' Casting.. 433
" Stop Cock.. 430
" Suit.. 418
" Tack (Wood).. 432
" Tack (Round Wood).. 421
" Telephone Call.. 434
" Tin.. 435
" Tin Top and Bottom.. 422
" Tobacco (Tin).. 435
" Tobacco (Wood).. 437
" Twine (Iron).. 436
" Twine (Tin).. 435
" Wooden 437
Boxing Gloves.. .. .. .1749
Boys' Blouses.. 306
Boys' Chopping Axes.. 87
Boys' Clothing.. 925
Boys' Sweaters.. .. .. .4032
Bracelets, Gold.. .. .. .2124
" Silver.. .. .. .2124
Braces, Bail.. 443
" Boat Rudder 443
" Carpenters' Bit.. 445
" Carriage Top.. 46
" Chest Expansion.. 439
" Deformity.. 439
" Elastic.. 440
" Horsehide Leather.. 441
" Larigan.. 449
" Moccasin.. 449
" Non-Elastic.. 440
" Rail.. 447
" Rail (Pressed Steel).. 448
" Ratchet.. 443
" Rudder (Brass).. 444
" Seat.. 443
" Shoe.. 449
" Shoulder.. 439
" Sleigh Knee.. 446
" Steel Spring.. 449
" Workingmen's Leather.. 442
Bracket Band Saws.. 122
" Plates, Electric.. .. .. .. .3038
Brackets, Balcony.. 450
" Bannister.. 450
" Blanket.. 451
" Brass.. 454
" Bridle.. 451
" Bronze.. 454
" Car Door.. 452
" Carriage Pole.. 151
" Curtain Pole.. 453
" Dental.. 454
" Electric.. 454
" Electric Light.. 450
" Flower Pot.. 450
" Gas.. 454
" Hame.. 451
" Hand Rail 450
" Harness.. 451
" Hose.. 451
" Iron.. 450
" Lamp (Brass).. 454
" Lamp (Iron).. 450
" Piano Action.. 455
" Plumbers'.. 454
" Pump.. 456

Brackets, Rail.. 450
" Saddle.. 451
" Safety (Builders' Shingling) 459
" Shelf (Brass).. 454
" Shelf (Iron).. 450
" Shelf (Wooden).. 460
" Stable.. 451
" Store Display.. 458
" Street Lamp.. 450
" Trolley Pole Electric Wire 457
" Verandah.. 460
" Wall.. 450
" Window (Iron).. 450
" Window Display.. 458
" Wooden.. 460
Brad Awls.. 82
Brads, Brass.. 461
" Copper.. 461
" Cut.. 461
" Steel.. 461
" Wire.. 461
Braided Cord.. .. .. .1055
" Fish Lines.. .. .. .2325
" Leather Rope.. .. .. .3416
Braids, Alpaca.. 462
" Bullion (Novelty and Fancy) 465
" Diamond Pattern.. 465
" Elastic (Flat and Round) 465
" Genappe.. 462
" Insertion.. 462
" Jewelers'.. 464
" Lama.. 464
" Military.. 465
" Mohair.. 464
" Piping.. 464
" Serpentine.. 465
" Silk.. 464
" Soutache.. 465
" Tailors'.. 464
" Trimming.. 462
" Tubular.. 464
" Worsted.. 464
Brake Beams, "Diamond Pattern" Railway Car 183
" Beams, "National" Hollow Railway Car.. 183
" Beams, Railway Car, "Simplex".. 184
" Lathes.. .. .. .2224
" Slack Adjusters.. 17
" Slack Adjusters, "American" Automatic.. 18
" Wagons, Mountain.. .. .. .4451
Brakes, Air, "Westinghouse".. .. 466
" Cornice Makers' Heavy.. .. 467
" Sheet Iron Workers'.. 467
" Steam and Electric Railway Service, "Westinghouse." 466
Bran Dusters.. .. .. .2402
" Packers'.. .. .. .2402
" Sacks.. .. .. .3451
Branch Pipe Tees.. .. .. .4138
Branches, Cast Iron Pipe.. 469
" Salt Glazed Tee and Y Clay Pipe.. 468
" Soil Pipe.. .. .. .1534
Branders, Meat (Charcoal and Gas) 470
Branding Irons.. .. .. .2079
" Machines, Meat (Automatic).. .. .. .2479
" Stencils.. .. .. .5041
Brands, Burning.. 471
" Cork Lettering.. 471
Brass Andirons.. 45
" Badges.. 93
" Bar Fixtures.. .. .. .1539
" Bearings.. 186
" Bedsteads.. 199
" Bends.. 237

Brass Bibbs..... 242
" Binnacles..... 256
" Brackets..... 454
" Brads..... 461
" Burrs..... 541
" Butts..... 565
" Candelabras..... 599
" Candlesticks..... 603
" Cans..... 609
" Car Trimmings..... 647
" Castings, Art..... 748
" Castings, Heavy..... 748
" Castings, Journal..... 751
" Castings, Machinery..... 751
" Castings, Ornamental..... 748
" Castings, Saddlery..... 750
" Chandeliers..... 837
" Checks..... 843
" Cocks..... 949
" Coil Springs..... 3861
" Coils..... 903
" Counter Measures..... 2888
" Counter Protectors..... 1098
" Counter Railings..... 3262
" Cribs..... 1160
" Curtain Pole Brackets..... 453
" Curtain Pole Rings..... 3345
" Cuspadors..... 1201
" Cylinders..... 1223
" Dead Lights..... 1237
" Deck Screws..... 3547
" Dental Brackets..... 454
" Dies..... 1260
" Electric Brackets..... 454
" Faucets..... 1456
" Fenders..... 1486
" Ferrules..... 1491
" Figures..... 1499
" Finishers' Lathes..... 2223
" Fire Sets..... 1528
" Fire Shovels..... 3696
" Flanges..... 1545
" Gas Brackets..... 454
" Grille Work, Bank and Office..... 1783
" Harness Dees..... 1239
" Hooks, Harness..... 1972
" Hose Couplings..... 1108
" Hub Bands..... 127
" Ingots..... 2037
" Jacket Points..... 3075
" Labels..... 2181
" Lamp Brackets..... 454
" Lamps..... 2200
" Lanterns..... 2207
" Lecterns..... 2286
" Letters..... 2292
" Lined Cylinder Pumps..... 3202
" Lined Cylinders..... 1224
" Moulds..... 2672
" Oilers..... 2705
" Oiling Sets..... 2768
" Picture Rods..... 3374
" Plates, Cast..... 3035
" Plates, Engraved..... 3034
" Pumps, Ale and Beer Counter..... 3188
" Pumps, Plumbers'..... 3220
" Pumps, Plumbers Force..... 3220
" Pumps, Vinegar..... 3229
" Railings..... 3262
" Rivets..... 3350
" Rules, Printers'..... 3445
" Scoops..... 3518
" Screws, Wood..... 3553
" Shelf Brackets..... 454
" Shells, Ball and Shot..... 3642
" Signs..... 3721
" Stair Rods..... 3374
Brass Stamps..... 3890
" Tea Kettles..... 2149
" Terret Rings..... 3350
" Thimbles..... 4157
" Towel Rods..... 3374
" Tubes..... 4208
" Type..... 4337
" Valve Balls..... 118
" Valves..... 4374
" Valves, Asbestos Packed..... 4376
" Wire..... 4582
" Wire Cloth..... 4597
" Wire Rope..... 3419
" Work, Plumbers'..... 472
" Work, Spun Metal..... 472
" Work, Steamfitters'..... 472
" Work Files..... 1503
" Working Lathes..... 2223
" Yard Measures..... 2588
Brasses, Journal..... 473
" Machinery..... 473
" Memorial..... 474
" Rolling Mill..... 473
Bread, Bird..... 475
" Ship..... 476
Bread Boxes..... 435
" Knives..... 2164
" Pans..... 2846
" Toasters, Gas Stove..... 4197
" Trays, Indurated Fibre Ware..... 2035
" Trays, Wood..... 4246
Breakers, Flax..... 1537
Breakfast Bacon..... 3092
Breaks, Dough..... 477
Breast Chains, Harness (Steel)..... 789
" Nipples, Rubber..... 2719
" Pumps, Rubber..... 3190
" Snaps, Roller and Spring Harness..... 3780
Breeching Hooks..... 1972
Brewers' Aprons, Rubber..... 66
" Aprons, Waterproof..... 63
" Boiling Tubs..... 4308
" Brushes..... 509
" Copper Stills..... 3946
" Copper Tanks..... 4106
" Corks..... 1071
" Hose..... 2010
" Kettles..... 2145
" Pumps..... 3191
" Refrigeration..... 3303
" Seals and Wires..... 3563
" Worms, Copper..... 4612
Brewery Mash Tubs..... 4309
" Pumps..... 3192
" Wagons..... 4446
" Yeast..... 4642
Brick, Bath (Ground)..... 483
" Common..... 478
" Cupola..... 480
" Fire..... 480
" Fire Clay "Silica"..... 481
" Paving..... 484
" Pressed Building..... 479
" Pressed Metal (Imitation..... 485
" Pressed (Ornamental)..... 479
" Pressed (Plain)..... 479
" Sidewalk..... 484
" Stret Paving..... 484
" Terra Cotta..... 482
" Ventilating (Iron)..... 486
Brick Flooring, Dry Kiln..... 1567
" Kiln Door Frames..... 1288
" Kiln Doors..... 1288
" Kiln Trucks..... 4270
" Layers' Hammers..... 1825
" Machines..... 2430
" Machines, Clay Crushing..... 2429
Brick Machines, Sanding..... 2429
" Makers' Dies..... 1255
" Makers' Turn Tables..... 4321
" Makers' Wheelbarrows..... 4508
" Moulds..... 2671
" Paint..... 2832
" Pallets..... 2845
" Presses..... 3128
" Presses, Hydraulic..... 3124
" Scrutches..... 3557
" Sheathing, Matched..... 3629
" Trowels..... 2265
" Yard Barrows..... 141
" Yard Car Wheels..... 4515
" Yard Cars, Automatic Dump..... 657
" Yard Cars, Ball Bearing, Iron and Steel Frame..... 686
" Yard Cars, Platform..... 687
" Yard Supplies..... 487
" Yard Trucks..... 4270
" Yard Wheels, Clay Grinding..... 4516
Brick and Tile Machines, Combined..... 2428
Bricklayers' Hammers..... 1825
Bridge Beams..... 185
" Bolts..... 352
" Builders' Reamers..... 3289
" Cables..... 580
" Castings..... 730
" Cranes..... 1139
" Girders, "I"..... 1731
" Machinery, Draw and Swing..... 2406
" Paint..... 2838
" Pier Castings..... 730
" Plates..... 3032
" Rivets..... 3556
" Rods..... 3389
" Sidewalk Fencing..... 1479
" Stone..... 3952
" Tanks, Wood..... 4197
" Timber..... 4183
" Trusses..... 4293
" Turnbuckles..... 4320
" Work Tools..... 4213
Bridges, Canal..... 488
" Cantilever..... 488
" Draw..... 488
" Foot..... 489
" Highway..... 489
" Iron and Steel..... 489
" Lift..... 488
" Railway..... 488
" Roadway..... 489
" Steel..... 488
" Suspension..... 488
" Swing..... 488
Bridle Bits, Forged Ring..... 261
" Bits, Joint..... 261
" Bits, Over Draw Check..... 261
" Bits, Rubber..... 262
" Bits, Snaffle..... 261
" Brackets..... 451
" Buckles..... 522
" Front Chains..... 796
" Fronts..... 1044
" Rosettes, Leather..... 3423
" Rosettes, Metal..... 3421
Bright Tack Nails..... 4090
" Wire Nails..... 2699
brilliant Sign Letters..... 2294
Brimstone..... 490
Briquettes, Ferro-Nickel..... 491
Bristle Brush Wheels, Barbers'..... 4512
Bristles, Hog..... 493
Bristol Board..... 492
" Ware, Canadian..... 494
Broad Axes..... 86
" Silks..... 3728

Broadcast Seeders and Sowers, Combined..3580
Brocaded Silks..3728
Broilers, Meat..495
Bronze, Liquid..496
" Phosphor..497
Bronze Badges..83
" Bolts..355
" Brackets..454
" Butts..565
" Car Trimmings..647
" Castings..731
" Castings, Phosphor..731
" Chandeliers..837
" Knobs..2174
" Paint..2833
" Propeller Wheels..4533
" Rivets..3360
" Screws..3541
Bronzing Powders..3113
Brooches..2124
Broom Bags, Paper..102
" Display Racks..3249
" Handle Machines..2431
" Handles..1847
" Staples..3911
" Tacks..4091
" Twine..4330
" Wire..4581
Brooms, Bass..499
" Corn..498
" Hair (Ceiling and Floor)..500
" Stable..501
" Street..501
" Wire..501
Brown Freestone..3955
" Metallic Paint..2831
Brush Back Blocks..279
" Back Veneer..4414
" Backs, Wood..502
" Bindings, Skirt..255
" Cases, Leather..708
" Envelopes..1416
" Files..1503
" Hair..1820
" Handles..1847
" Mats, Extra..2559
" Tacks..4091
" Veneer..4414
" Wheels, Barbers' Bristle..4512
" Wire..4581
Brush and Mop Holders, Combined..1958
" Scraper and Mat, Combined..2558
Brushes, Bath..503
" Billiard Table..503
" Blind..503
" Bottle..503
" Brewers'..509
" Butter Factory..505
" Carbon Dynamo (Woven Wire)..504
" Cheese Factory..505
" Clothes..503
" Crumb..503
" Factory..509
" Flesh..505
" Floor Sweeping..503
" Foundry..503
" Foundry (Wire)..506
" Fresco and Scene Painting..503
" Gilders'..503
" Glue..503
" Graining..503
" Gun Barrel..505
" Hat..503
" Horse..507
" Jewellers' Wheel..508
" Kalsomine..507
" Lacquering..503
Brushes, Lamp Chimney..503
" Lye..505
" Machinery..509
" Marking..503
" Mill..509
" Motor..510
" Motthing..503
" Moulders'..509
" Nail..503
" Nickel Platers'..505
" Paint..503
" Painters'..503
" Paper Hangers'..503
" Rifle..505
" Roofing..503
" Rubber..511
" Scrub..507
" Shaving..503
" Ship Seam..503
" Shoe..507
" Silver Cleaning..503
" Stencil..505
" Stove..507
" Tanners'..509
" Varnish..503
" Waxing..503
" Whitewash..507
" Window..507
Brushing Machines, Tanners'..2509
Brussels Carpets..664
Buck Moccasins..2649
" Pumps..3193
" Saw Blades..3489
" Saw Frames..1617
" Saws, Steel Framed..513
" Saws, Wood Framed..512
Buckboard Wagons..4447
Buckets, Coal..514
" Dredge..514
" Dredge (Clam Shell)..515
" Factory (Galvanized Iron) 517
" Factory (Wood)..520
" Fire (Rubber)..518
" Grain Elevator..516
" Hoisting..514
" Iron Riveted..514
" Ore..514
" Pump (Rubber)..519
" Sap..520
" Stable..520
" Steel Riveted..514
Buckle Loops..2369
Buckles, Arctic Overshoe..521
" Belt..2125
" Bridle..522
" Collar..522
" Collar (Loop)..522
" Cross Strap..522
" Girth..522
" Harness..522
" Overshoe..521
" Polle Strap..522
" Rein..522
" Shoe..521
" Surcingle..522
" Trace (Double Grip)..523
Buckrams..524
Bucks, Saw (Folding)..3490
Buckshot..3693
Buckskin Gloves..1745
" Leather..2253
" Mitts..2635
" Whip Lashes..4552
Buckwheat Flour..1571
" Roller Mills..2402
" Scourers..2402
" Separators..2402
Buff Leather..2254
Buffalo Coats (Cloth)..939
" Coats, Imitation..936
" Robes, Black Galloway..3363
Buffalo Robes, Imitation..3363
Buffets, Household, Hotel and Restaurant..3707
Buffing Lathes..2226
" Leather..2248
" Wheels, Emery..4517
" Wheels, Tanners'..4540
Bug Exterminator..1438
" Exterminator, Potato..1439
Buggies..669
Buggy Bodies, in the White..667
" Bows..239
" Dash Rails..3268
" Foot Rails..3268
" Harness..1883
" Hubs, in the White..2019
" Poles..239
" Poles, Ironed..3085
" Rims..239
" Seats, in the White..3566
" Seats, Upholstered..3567
" Shafts..239
" Shafts, Ironed..3085
" Spokes..239
" Tires, Pneumatic..4195
" Tops..4216
" Wheel Axle Box Presses..3129
" Wheel Rims..239
" Wheel Spokes..239
" Wheels, Rubber Tired..4519
" Wrenches..4616
" Wrenches, Knife Handle..4619
Bugles, Military..2055
Buhr Millstones, French..2613
" Stone Dressers..1311
Builders' Corner Blocks..282
" Hardware Butts..566
" Interior Wood Finish..1522
" Mouldings, Wood..2664
" Newels..3886
Building Blocks, Clay..280
" Brick, Common..478
" Brick, Pressed (Plain and Ornamental)..479
" Castings..732
" Cement, Water Lime and Concrete..787
" Columns, Cast Iron..992
" Columns, Riveted Steel Plate..991
" Cornices, Metal..1075
" Crestings, Iron..1158
" Doors, Iron..1289
" Felt, Asbestos Fireproof..1470
" Fronts, Sheet Metal..1646
" Paper..2861
" Paper, Asbestos..2862
" Paper, Saturated..2863
" Paper Felt, Dry..1471
" Rods..3369
" Siding, Steel..3711
" Stone, Artificial..3953
" Stone, Dressed..3952
" Stone, Sawn..3954
" Trusses..4293
" Ventilators..4419
" Ventilators, Revolving and Rotary..4420
Built Up Veneer Doors..1294
Bulb Syringes, Rubber..4049
Bulbs, Rubber..526
Bulk Mince Meat..2629
" Pickles..2943
Bull Rings..3340
" Wheel Chains..788
Bullion, Lead..527
" Silver..527
Bullion Braids, Novelty and Fancy 465
" Moulds, Gold..2673
" Moulds, Lead..2673

Bullion Moulds, Silver.. 2673
Bulls Eyes, Ships.. 528
Bumper Springs.. 2869
Bunchers, Pea Harvester.. 529
Bundle Carriers.. 674
" Carriers, Grain.. 676
Bung Bits.. 260
" Bushes.. 544
" Head Bolts 357
" Mallets, Brewers'.. 2552
Bungs, Barrel.. 531
" Compressed.. 532
" Cork.. 530
" Wood.. 531
Bunting, Flags.. 1544
Buoys, Bell (Iron and Steel).. 533
" Cage (Iron and Steel).. 533
" Can (Iron and Steel).. 533
" Nun (Iron and Steel).. 533
" Trinity (Iron and Steel).. .. 533
" Whistling (Iron and Steel). 533
Bureaus.. 1673
Burglar Alarms, Electric.. 26
" Proof Safes.. 3458
Burial Caskets.. 721
" Caskets, Metal Lined.. 722
" Caskets, Metallic.. 722
" Caskets, Plush Covered.. .. 721
" Coffins.. 721
" Robes.. 721
Burlaps, Decoration.. 3302
Burners, "Bunsen".. 534
" Canners' (Gasoline, Coal Oil and Oil Fuel).. 535
" Coal Oil.. 536
" Gas.. 536
" Gasoline.. 537
" Lamp.. 536
" Lantern.. 537
" Paint.. 537
" Plumbers' (Gasoline, Coal Oil and Oil Fuel) 538
" Saw Mill Refuse 539
Burning Brands, Cork Lettering.. 471
Burnishers, Heel (Boot and Shoe).. 388
Burnishing Machines, Can.. 2434
Burnt Siennas.. 3712
Burrs, Black.. 540
" Brass.. 540
" Copper.. 541
" Iron.. 541
" Steel.. 542
" Steel Shafting.. 541
" Tinned.. 543
" Tinsmiths'.. 540
Bush Hooks.. 4215
Bush Scythes.. 1974
Bushed Bearings.. 3560
Bushel Baskets, Splint Veneer 186
" Baskets, Stave.. 155
" Baskets, Wire.. 156
Bushes, Bung.. 159
" Car.. 544
Bushing Hammers.. 845
Business College Books.. 1823
" Envelopes.. 389
Bust Display Forms.. 1416
Bustles, Wire.. 1611
Butcher Knives.. 946
Butchers' Aprons.. 2165
" Block Scrapers.. 63
" Bone Saws.. 3524
" Caldrons.. 3497
" Coats, White.. 562
" Hanging Racks.. 935
" Knives.. 3250
" Meat Blocks.. 2135
" Meat Cleavers.. 281
" Meat Spreaders.. 866
" Paper.. 3854
Butchers' Refrigerators.. 2864
" Saws.. 3306
" Scales.. 3497
" Skewers, Wood.. 3509
" Steels.. 3743
" Trays, Butter and Lard .. 3936
" Trays, Wood.. 4250
" Wagons.. 4252
Butt Hinges.. 4445
Butter.. 1938
Butter, Apple.. 547
Butter, Apple.. 59
" Preserved.. 548
" Process.. 549
Butter Barrels, Half.. 137
" Boxes, Fibre.. 411
" Boxes, Shipping (Dovetailed).. 410
" Boxes, Shipping (Lock Corner).. 410
" Coloring.. 985
" Crocks.. 3962
" Dishes, Veneer.. 1273
" Factory Brushes.. 505
" Factory Engines.. 1410
" Ladles, Wood.. 550
" Moulds.. 550
" Packers.. 550
" Pails, Stoneware.. 3962
" Plates, Veneer.. 3033
" Pots 3962
" Printers.. 550
" Salt.. 3465
" Trays, Veneer.. 4250
" Tryers.. 4295
" Tubs, Indurated Fibre Ware.. 2035
" Tubs, Spruce Wood.. 4310
" Workers, Hand and Power.. 551
Buttercups.. 1031
Butternut Lumber.. 2380
Butting Machines, Shingle 2502
Button Head Bolts.. 356
" Making Machines "Shott's".. 2432
" Moulds.. 2675
" Switches, Electric.. 4043
Buttonhole Twist.. 4336
Buttons, Bar (Cloth Covered) 562
" Bar (Metal).. 560
" Barrel.. 553
" Campaign.. 554
" Cloth Covered 555
" Cloth Covered, Bar.. 562
" Collar and Cuff.. 2124
" Commode.. 556
" Composition.. 557
" Cupboard.. 556
" Door.. 556
" Flag.. 558
" Glass.. 559
" Gold 2124
" Gold Plated.. 2124
" Hardware.. 556
" Horn 557
" Metal 560
" Pant (Metal) 560
" Pearl.. 557
" Pearlette.. 557
" Push (Electric).. 561
" Silver.. 2124
" Society.. 554
" Tufting.. 563
" Underwear (Bar and Cloth Covered).. 562
" Union.. 554
" Upholsterers' Furniture Tufting.. 563
" Vegetable Ivory.. 552
" Wood.. 564
Buttonwood Lumber.. 2381
Butts, Brass.. 565
Butts, Bronze.. 565
" Builders' Hardware.. 566
" Door.. 566
" Double Acting.. 565
" Inside Shutter.. 565
" Loose Joint.. 565
" Loose Pin.. 565
" Nickel Plated.. 565
" Shutter.. 566
" Special.. 566
" Steel.. 566
" Whip.. 567
" Wrought 568
Buzz Planers.. 3004
"C" Sheet Steel Hook.. 1979
Cab Whips.. 4556
Cabin Lights, Ship.. 2307
Cabinet Bookcases.. 372
" Ink Stands.. 2047
" Kitchen Tables.. 4065
" Makers' Glue.. 1753
" Makers' Mouldings, Wood. 2664
" Makers' Rasps.. 3234
" Makers' Varnish.. 4393
" Secretaries.. 3576
" Writing Desks.. 1247
Cabinets, Bill Filing.. 569
" China 570
" Corner.. 1677
" Document.. 573
" Document Filing (Metal).. 573
" Drug.. 572
" Kitchen 571
" Letter Filing.. 573
" Music.. 574
" Music (Art).. 1677
" Odd.. 1677
" Office.. 569
" Parlor 570
" Photo..... 1677
" Portfolio.. 569
" Railroad Ticket.. 576
" Seed.. 572
" Sewing Machine.. 577
" Smoke.. 1679
" Stationery.. 569
" Wall.. 569
Cable Chains.. 788
" Laid Fish Lines.. 2325
" Tools.. 2763
Cables, Aerial Electric Insulated.. 578
" Aluminum.. 579
" Bridge 580
" Cable Tools.. 2763
" Electric Light.. 581
" Insulated.. 578
" Overhead.. 583
" Plough.. 580
" Railway Ballast.. 580
" Ships.. 582
" Underground.. 583
" Wire.. 580
Cableway Standards.. 3895
Cableways, Horizontal "Locke-Miller" Type.. 584
" Incline "Harris-Miller" Type.. 584
" Suspension.. 585
Caboose Cars.. 678
" Trucks, Threshermen's.. .. 4286
Cacks, Children's and Infants'.. .. 3677
Caddies, Coffee.. 586
" Decorated Tin.. 586
" Tea.. 586
Cadging Wheels.. 4567
Cafe Fixtures, Wood.. 1540
Cage Buoys.. 533
Cages, Bank Tellers'.. 587
" Bird.. 588
" Mining.. 589
" Queen Bee Shipping.. 203
" Safety Mine.. 589

Cake Boxes.. 435
" Griddles.. 1782
" Pans.. 2846
Calcined Alum 33
" Glauber's Salts.. 3470
" Magnesia.. 2528
" Magnesite, Ground.. 590
" Magnesite, Magnesia.. 591
" Plaster 3049
Calcium Carbide for Acetylene Lighting.. 649
Caldron Kettles, Farmers'.. 2146
Caldrons, Butchers'.. 592
" Farmers'.. 592
Calendars.. 2832
Calf Weaners, Adjustable.. 4488
Calfskin Gloves.. 1745
" Leather.. 2255
" Mitts.. 2635
Calking Chisels, Boat 803
" Mallets.. 2533
Calks, Horseshoe Toe (Blunt and Sharp).. 593
" Lumber Drivers' Boot.. 594
Call Bells.. 211
" Bells, Magneto.. 219
Calves, Dressed.. 2592
Cameras, Photographic.. 595
Camp Bags, Rubber.. 104
" Beds 194
" Blankets.. 207
" Chairs, Folding.. 807
" Cots, Folding.. 1084
" Furniture.. 1681
" Stools.. 3966
" Stools, Folding.. 3966
" Tables.. 4066
" Tables, Folding.. 4066
Campaign Buttons.. 554
Camphor Ice, Vaseline.. 596
Camphorated Vaseline.. 4397
Camping Hampers.. 1842
" Tents, Canvas.. 4147
Cams, Iron and Steel.. 597
Can Buoys.. 533
" Burnishing Machines.. 2434
" Capping Machines.. 2436
" Crimpers, Automatic Power.. 1164
" Crimping Machines.. 2433
" Lacquering Machines.. 2435
" Makers' Tools.. 4208
" Making Machinery, Automatic.. 4208
" Openers.. 598
" Stuffing Machines.. 2436
Canadian Bristol Ware.. 494
" Club Whiskey.. 4560
" Flags 1544
" Tweed.. 908
Canal Barrows, Knockdown.. 142
" Bridges.. 488
" Dump Scrapers.. 3523
" Lock Forgings.. 1602
" Lock Gates.. 1701
" Shovels, Steel.. 3520
" Wheelbarrows.. 4509
Cancelling Machines, Stamp.. 2505
Candelabras, Brass.. 599
Candied Peel.. 2915
Candle Boxes, Wood.. 437
" Wicks.. 4566
Candles, Church.. 602
" Decorative.. 602
" Paraffine 601
" Tallow.. 600
" Wax.. 602
Candlesticks, Brass.. 603
" Church.. 603
Candy.. 1031
Candy Boxes.. 418
Candy Jars, Glass Stopple.. 2119
" Pails.. 2827
" Scoops, Brass and Copper.. 3518
" Scoops, Tin.. 5521
Cane Seat Chairs.. 805
Canisters, Dry Packing (Woodboard Tin Top).. 605
" Shelf.. 604
" Tea and Coffee (Shelf).. 604
Canned Apples.. 1649
" Asparagus.. 4407
" Beans.. 4407
" Blackberries.. 1649
" Blueberries.. 1630
" Cherries 1649
" Chicken.. 3108
" Corn.. 4407
" Duck 3108
" Fruits.. 1649
" Goods Boxes, Wood.. 437
" Goose.. 3108
" Gooseberries.. 1649
" Grapes.. 1649
" Maple Syrup.. 4054
" Peaches.. 1649
" Pears.. 1649
" Peas.. 407
" Pie Plant.. 1649
" Plums.. 1649
" Pork and Beans.. 3003
" Poultry.. 3108
" Pumpkin.. 4407
" Raspberries.. 1649
" Salmon.. 3463
" Squash.. 4407
" Strawberries.. 1649
" Succotash.. 4407
" Tomatoes.. 4407
" Turkey.. 3108
" Vegetable Soups.. 3814
" Vegetables.. 4407
Canners' Burners, Coal Oil, Gasoline and Oil Fuel.. 536
" Dies.. 1256
" Drop Presses.. 3148
" Label Paste.. 2900
" Meat Retorts.. 3324
" Processing Tools.. 4209
" Seamer Cylinders.. 1226
" Tongs, Lifting.. 4208
Canning Factory Retort Trucks.. 4271
" Factory Hoists.. 1952
" Factory Machines.. 2433
" Factory Retorts.. 3323
Cannon Primers.. 3155
Cannons, Yacht.. 606
Canoe Cushions, Cork.. 1196
" Makers' Felt 1469
" Masts.. 2552
" Nails.. 2698
" Paddles 2733
" Sails.. 3462
Canoes, Cruising.. 319
" Hunters'.. 319
" Open.. 319
" Paddling.. 319
" Pleasure.. 319
" Racing.. 319
" Sailing.. 319
Canopies, Hanging Lamp (Mica and Opal).. 608
" Railway Car Lamp (Mica and Opal).. 608
Canopy Top Hammocks.. 1849
Cans, Baking Powder.. 615
" Brass.. 609
" Carbide.. 613
" Copper.. 609
" Creamery.. 616
" Druggists'.. 615
Cans, Dry Packing (Woodboard Tin Top).. 624
" Engineers' Oil.. 609
" Fish (Tin).. 617
" Fish (Key Opening Tin).. .. 619
" Fruit (Glass).. 2118
" Fruit (Tin).. 618
" Galvanized Iron.. 611
" Garbage.. 611
" Honey (Key Opening) 619
" Ice Cream.. 620
" Jacket.. 621
" Lard.. 622
" Lobster (Key Opening).. .. 619
" Lye.. 622
" Lye (Key Opening).. 619
" Machine Oil.. 623
" Meat.. 622
" Meat (Key Opening).. 619
" Milk.. 616
" Oil (Brass).. 609
" Paint.. 622
" Railway Oil.. 609
" Rocker Oil.. 621
" Self Sealing.. 612
" Sewing Machine Oil (Brass) 609
" Sewing Machine Oil (Tin).. 623
" Shipping (Wood).. 610
" Sprinkling.. 623
" Syrup.. 622
" Tin (Decorated Stamped).. 614
" Tin (Key Opening).. 619
Cant Dogs.. 1281
" Hook Bolts.. 366
" Hook Clasps.. 885
" Hook Handles.. 1848
" " Hook Handles, Split Rock Maple.. 1854
" Hooks.. 1975
" Hooks, Saw Mill Carriage. 1976
Canters, Log.. 4324
Cantilever Bridges.. 488
Canvas, Jute.. 626
" Tailors' Coat Collar.. 627
Canvas Awnings.. 83
" Bags.. 96
" Cots.. 1084
" Covered Trunks.. 4291
" Covers.. 1123
" Shoes.. 3675
" Stretchers, Artists.. 4000
Canvassed Cork Life Preservers.. 2300
Cap Blocks.. 301
" Cloth, Fine.. 914
" Machine Screws.. 3542
" Stretchers, Screw Block.. .. 4063
Cap and Hat Blocks.. 301
Capes, Cloth.. 905
" Fur.. 1658
" Sailors' Oiled.. 2098
Caplin Nets.. 2713
Capped Trunk Tack Nails.. 4090
Capping, Metal Roof.. 629
Capping Machines, Can.. 2436
" Machines, Toe.. 388
" Steels, Can Makers' 4208
Caps, Astrachan (Imitation).. .. 636
" Baby's Silk.. 635
" Band.. 630
" Blasting.. 638
" Bottle.. 639
" Children's.. 635
" Chimney (Iron).. 640
" Chimney (Terra Cotta).. .. 895
" Cloth.. 631
" Club.. 630
" Embroidered.. 635
" Fur.. 632
" Hitching Post.. 641
" Knit.. 633
" Leather.. 637

Caps, Military.. 630
" Nurses'.. 635
" Oiled.. 634
" Police.. 630
" Railway Uniform.. 630
" Roofing.. 642
" Sealskin.. 632
" Sealskin (Imitation).. 636
" Silk.. 631
" Society.. 630
" Yacht.. 630
Capsicum Vaseline.. 4397
Capstan Spindles.. 3839
Capstans, Bar.. 643
" Crank.. 643
" Hand.. 643
" Horse.. 643
" Ship.. 643
" Steam.. 644
Capsules, Bottle.. 645
" Cork.. 645
" Elastic.. 646
" Soluble.. 646
" Tinfoil Bottle.. 645
Car Axle Washers.. .. .. .4468
" Axles, Railway.. 90
" Bearings, Double Ball.. .. 188
" Bits.. 260
" Bolsters, Railway.. 346
" Bolts.. 352
" Brake Beams, "Diamond Pattern".. 183
" Brake Beams, "National" Hollow.. 183
" Brake Beams, "Simplex".. 184
" Brake Rods.. .. .. .3369
" Brake Shoes.. .. .. .3084
" Builders' Machinery.. 2399
" Bushes.. 545
" Castings.. 726
" Chairs, Railway Reclining.. 828
" Chandeliers, Railway.. 837
" Colors.. 987
" Couplers, Railway.. 1104
" Coupling Pins, Railway.. .. 2974
" Decking.. 1238
" Door Brackets.. 452
" Door Equipments, Grain.. .. 1422
" Door Stops.. 3973
" Electroliers.. 1377
" Fittings, Brass.. 1533
" Forgings, Railway.. 1597
" Heating Piping.. 2968
" Journal Lids.. 2299
" Journal Side Bearings.. 189
" Lamp Canopies, Railway .. 608
" Paint.. .. .. .2834
" Paste.. .. .. .2901
" Platforms, Standard.. .. .. .3054
" Pushers, Railway Track.. .3239
" Replacing Jacks.. .. .. .. .2106
" Roofing, Railway.. .. .. .. .3469
" Seat End Castings.. 736
" Seat Springs.. .. .. .3858
" Siding.. .. .. .3709
" Springs, Railway.. .. .. .. .3859
" Stoves.. .. .. .3979
" Track Bolsters, "Simplex".. 345
" Track Rails, Mine.. .. .. .. .3265
" Trimmings, Brass.. 647
" Trimmings, Bronze.. 647
" Truck Sidebearings.. .. .. .3706
" Trucks, Electric .. .. .. .4276
" Trucks, Freight.. .. .. .. .4272
" Trucks, Passenger.. 4273
" Trucks, Steel, "Barber's".4277
" Trucks, Street Railway.. .. 4276
" Unloaders.. .. .. .4364
" Wheel Boring Machines.. .. 2437
" Wheel Iron.. 2066
Car Wheel Lathes.. .. .. .2223
" Wheel Presses.. .. .. .3130
" Wheels, Brick Yard.. .. .. .4515
" Wheels, Cast Iron Railway.4518
" Wheels, Hand.. .. .. .4515
" Wheels, Mine.. .. .. .4515
" Wheels, Pit.. .. .. .4515
" Wheels, Push.. .. .. .4515
" Window Curtains, Passenger.. 1104
" Window Sash Lock Stops..3973
" Work Veneer.. .. .. .4415
Caramel Cutters, Confectioners'.... 648
Caramels.. .. .. .1031
Carbide Calcium for Acetylene Lighting.. 649
" Cans, Sheet Steel.. 613
" of Silicon.. 650
Carbolic Acid.. 5
" Soap.. .. .. .3787
Carbon, Crude.. 651
" Gas Retort.. 651
Carbon Clinkers.. 651
" Copy Letter Books.. 385
" Copying Papers.. .. .. .. .2892
" Dynamo Brushes, Woven Wire.. 504
" Paper.. .. .. .2884
" Pulverizers .. .. .3183
Carbonate of Ammonia.. 38
Carbonate, Copper.. 652
" Iron.. 652
" Magnesia.. 652
" Soda.. 652
" Zinc.. 652
Carbonated Vaseline.. .. .. .4397
Carbonating Supplies.. 653
Carbonators, Bottlers'.. 654
Carbonic Acid Gas, Liquified.. .1693
Carbons, Electric Light.. 655
Carborundum 656
" Polishing Powder.. .. .. .3114
Carburettes 657
Card Baskets, Wire.. 158
" Cases, Leather.. 708
" Clothing, Woollen Mill.. .. 638
" Cutters, Printers'.. 1211
" Envelopes, Christmas.. 1417
" Frames, Metal.. 1618
" Index System Outfits.. 659
" Paper.. .. .. .2865
Cardboard.. 660
Carded Tow.. .. .. .4221
Cardfeeds, Woollen Mill.. 661
Cardigan Jackets.. .. .. .2094
Cards, Blank.. .. .. .2352
" Playing.. .. .. .3055
" Programme.. .. .. .2352
" Visiting.. .. .. .2352
Carmine Inks.. .. .. .2044
Carpenters' Adzes.. 19
" Adzes, Ship.. 19
" Axes.. 86
" Bit Braces.. 445
" Chisels.. 863
" Clamps.. 881
" Draw Knives.. .. .. .2166
" Hammers.. .. .. .1826
" Mallets.. .. .. .2533
" Pincers.. .. .. .2962
" Plane Irons.. .. .. .2081
" Planes.. .. .. .3011
" Shaves.. .. .. .3617
" Sleeks.. .. .. .3763
" Slices.. .. .. .3770
" Tool Bags.. 97
Carpet Binding.. 251
" Felt, Paper.. .. .. .1472
" Linings, Corrugated Paper..2328
" Linings, Felt.. .. .. .2330
Carpet Linings, Wadded.. .. .. .2331
" Slippers.. .. .. .3773
" Stretchers.. .. .. .4002
" Sweeper Handles .. .. .1847
" Sweepers.. .. .. .4035
" Tacks.. .. .. .4091
" Tacks, Double Pointed.. .. .4092
" Tacks, Leather Head.. .. .. .4091
" Warps.. .. .. .4465
" Weavers' Shuttles.. .. .. .. .3705
" Whips, Wire.. .. .. .4554
" Yarn, Cotton.. .. .. .4631
" Yarn, Woollen.. .. .. .4633
Carpet, Cork.. .. .. .662
Carpets, Axminster.. 663
" Brussels.. 664
" Ingrain, Union 665
" Union.. 665
" Wilton.. 664
Carriage Aprons, Rubber 66
" Axles.. 89
" Bearings, Double Ball.. 188
" Bodies, Children's.. 966
" Bodies, In the White.. 667
" Body Beading.. 668
" Body Loop Ends.. .. .. .. .2367
" Body Loops.. .. .. .2370
" Bolts.. 357
" Bolts, Baby.. 357
" Bows.. 239
" Castings, Malleable.. 733
" Clips.. 902
" Cloth, Rubber.. 922
" Curtain Tassels.. .. .. .. .4135
" Cushions.. .. .. .1197
" Dash Leather.. .. .. .2248
" Dash Rails.. .. .. .3268
" Door Handles, Brass and Steel.. .. .. .1865
" Door Handles, Malleable Iron.. .. .. .1896
" Dusters.. .. .. .1359
" Foot Rails.. .. .. .3268
" Forgings.. .. .. .1600
" Gear Irons.. .. .. .2086
" Gears, Ironed.. .. .. .1720
" Gears, In the White.. .. .. .. .1727
" Harness.. .. .. .1883
" Hub Bands.. 126
" Hub Blocks.. 289
" Ironers' Hammers.. .. .. .. .1825
" Jacks.. .. .. .2103
" Leather.. .. .. .2248
" Makers' Clamps.. 881
" Makers' Draw Knives.. .. .. .2166
" Makers' Files.. .. .. .1503
" Makers' Glue.. .. .. .1753
" Mountings, Metal.. .. .. .. .2688
" Name Plates, Cast Brass.. .3035
" Name Plates, Engraved Brass.. .. .. .3034
" Oil Cloth.. .. .. .2761
" Paint.. .. .. .2834
" Pole Brackets 451
" Poles.. 239
" Poles, Ironed.. .. .. .3085
" Rims.. 239
" Rugs.. .. .. .3434
" Rugs, Children's.. .. .. .3434
" Runners, Children's.. .. .. .. .3449
" Seat Handles, Brass and Steel.. .. .. .1865
" Seat Handles, Malleable Iron.. .. .. .1866
" Seats, In the White.. .. .. .. .3566
" Seats, Upholstered.. .. .. .. .3567
" Shafts.. 239
" Shafts, Ironed.. .. .. .3085
" Spokes.. 239
" Springs.. .. .. .3860
" Steps, Forged.. .. .. .3942
" Tacks.. .. .. .4091
" Thills.. 239

Carriage Tires, Pneumatic.. ..4195
" Top Bow Sockets.. 3795
" Top Braces.. 446
" Top Dressing.. 1319
" Top Leather.. 2248
" Top Props.. 3158
" Tops, Leather.. 4216
" Varnish.. 4393
" Wheel Rims.. 239
" Wheel Rivets.. 3357
" Wheel Spokes.. 239
" Wheels, Children's.. 4520
" Wheels, (in the White)..4521
" Wheels, Rubber Tire.. ..4519
" Wheels, Wire.. 4511
" Whips.. 4555
" Wood Work.. 239
" Wrenches.. 4616
Carriages, Children's (Reed and Rattan).. 671
" Doll.. 672
" Saw Mill.. 673
" Toy.. 672
" Upholstered.. 669
" Vehicle.. 669
" Vehicle (In the white).. .. 670
Carrier Chains, Link.. 796
Carriers, Baby and Doll.. 1760
" Bundle.. 674
" Cash.. 674
" Clay (Belt).. 675
" Grain Bundle.. 676
" Hay.. 1906
" Parcel.. 674
Carriers and Crates, Egg "Humpty Dumpty".. 1150
Carrom Games.. 1689
Carrot Hoes.. 1948
" Seed Drills.. 1340
" Weeders.. 4496
Cars, Amalgam.. 685
" Baggage.. 677
" Brick Yard (Automatic Dump and Platform).. .. 687
" Brick Yard (Ball Bearing). 686
" Brick Yard (Iron and Steel Frame).. 686
" Caboose.. 678
" Cattle.. 678
" Coal.. 679
" Coal (Steel).. 684
" Coal Dump.. 695
" Colonists'.. 677
" Construction.. 678
" Day.. 677
" Dining.. 677
" Drawing Room.. 677
" Dry Kiln.. 688
" Dump (Bottom and Side).. 682
" Electric.. 680
" Electric (Steel Frame).. .. 681
" Elevator Passenger.. 689
" Flat.. 679
" Freight.. 679
" Hand.. 683
" Horse.. 678
" Live Stock.. 678
" Logging.. 683
" Lumber.. 688
" Mail.. 677
" Mill Yard 683
" Mine.. 683
" Mine (Steel).. 684
" Mud Conveyor.. 690
" Observation.. 678
" Ore.. 684
" Parlor.. 677
" Passenger.. 677
" Push.. 683
" Refrigerator.. 679
Cars, Sleeping.. 677
" Steam Railway.. 67
" Street Railway (Electric).. 680
" Tramway 688
" Vestibule.. 677
Cart Axles, Steel.. 89
" Axles, Wood.. 91
" Back Chains.. 791
" Harness.. 1883
" Saddles.. 3457
" Seat Springs.. 3860
" Seats.. 3568
" Thimble Skeins.. 3742
" Wheels (in the White).. 4522
Carton Boxes.. 418
Cartridge Bags, Leather.. 100
" Cases.. 707
Cartridges, Metallic.. 691
" Rifle.. 691
" Shot Gun 691
Carts, Coal Dump.. 695
" Coal Dump (Steel Tray).. 696
" Contractors' 695
" Corporation.. 695
" English Vehicle.. 692
" Express.. 697
" Grocers'.. 697
" Hand.. 697
" Post-Office.. 697
" Railroad Station.. 687
" Road Speed.. 693
" Road (in the White).. 694
" Street Watering.. 699
" Toy.. 698
Carved Corner Blocks, Wood.. .. 283
Carved Wood.. 4605
" Wood Mouldings.. 2666
" Wood Ornaments.. 2793
Carving Knives.. 2165
" Tables, Steam.. 4072
Case Hardened Nuts.. 2729
" Hardened Screws.. 3543
" Lining Paper, Waterproof..2887
Caseboards, For Export.. 700
Casein, Dried.. 701
Casement Fasteners.. 1452
Cases, Binding.. 705
" Binding, "Shannon".. 706
" Book.. 371
" Book, Cabinet.. 372
" Book, Library.. 372
" Book, Revolving.. 372
" Book (Sectional).. 371
" Brush.. 708
" Card.. 708
" Cartridge.. 707
" Cutlery.. 713
" Dressing.. 708
" Dry Goods.. 702
" Egg.. 704
" Fancy Leather.. 708
" Instrument.. 713
" Jewelry.. 713
" Leather.. 708
" Library Book.. 372
" Manicure.. 713
" Merchandise.. 702
" Office File Binding.. 705
" Office Map.. 709
" Office Stationery.. 710
" Organ Shipping.. 438
" Packing.. 702
" Packing (in Shooks).. 703
" Piano Shipping.. 438
" Plush.. 713
" Sample.. 713
" Scissors.. 713
" Shaving 708
" Shipping.. 702
Cases, Show (Biscuit).. 3700
" Show (Counter).. 3701
" Show (Druggists').. 3701
" Show (Dry Goods).. 3701
" Show (Grocers').. 3701
" Show (Jewelers).. 3701
" Show (Jewelers' Wall).. 3702
" Show (Merchants').. 3699
" Show (Millinery).. 3701
" Show (Revolving).. 3701
" Show (Shoe).. 3701
" Show "Silent Salesmen".... 3701
" Special.. 711
" Suit (Ladies' and Gents')... 711
" Surgical Instrument.. 708
" Toilet.. 708
" Traveling (Telescope).. .. 712
" Vial (Plush).. 713
" Vial (Wood).. 714
" Watch.. 4482
" Water Wheel Flume.. 715
" Water Wheel Scroll.. 715
Case Work, Odd.. 1679
Cash Books.. 374
" Boxes, Tin.. 435
" Carriers.. 674
" Registers, Check Printing..3310
Cashiers' Coin Mats.. 2563
Cashmere Hosiery.. 2012
" Leggins.. 2287
" Stockinette.. 3948
Casing Nails, Cut.. 2698
" Nails, Wire.. 2699
Casings, Sausage and Bologna 716
Casket Fringes.. 1634
" Handles.. 719
" Handles, Turned Wood.. ..1856
" Hardware.. 719
" Linings.. 2332
" Ornaments.. 2795
" Plates.. 3036
" Screws 3544
" Trimmings.. 720
" Varnish.. 4393
Caskets, Burial.. 721
" Cloth Covered Burial.. 721
" Metal Lined Burial.. 722
" Metallic Burial.. 722
" Plush Covered Burial 721
" Varnished Burial.. 721
Casks, Beer.. 723
" Liquor.. 723
" Vinegar.. 723
" Wine.. 723
Cassia Pulverizers.. 3183
Cassimere.. 909
Cast Brass Ferrules.. 1493
" Brass Plates.. 3035
" Iron Car Wheels.. 4518
" Iron Columns.. 992
" Iron Cooking Pots.. 3102
" Iron Flange Pipe.. 2986
" Iron Gearing.. 1718
" Iron Grating.. 1776
" Iron Hammers.. 1835
" Iron Hollow Ware.. 1902
" Iron Journal Boxes.. 416
" Iron Kettles.. 2146
" Iron Manifolds, for Heating Coils.. 2541
" Iron Pans.. 2853
" Iron Pipe Branches.. 469
" Iron Pipe Fittings.. 1537
" Iron Pipe Reducers.. 3293
" Iron Ranges.. 3277
" Iron Registers.. 3311
" Iron Stoves.. 3978
" Iron Trolley Wire Poles..3084
" Steel Hammers.. 1825
" Steel Ploughs.. 3057

Caster Bits.. 260
" Pins.. 2965
" Sockets, "Grip Neck".....3796
" Wheels.. 4523
Casters, Bed.. 724
" Furniture.. 724
" Organ and Piano.. 725
" Socket 725
" Spring Socket.. 725
" Stove Truck.. 724
" Swivel.. 725
" Truck.. 724
Castile Soap.. 3787
Casting Boxes, Stereotypers'...... 433
Castings, Agricultural Machinery.. 726
" Aluminum.. 731
" Art Brass.. 748
" Bakers' Oven.. 727
" Barge.. 728
" Boat.. 729
" Boiler Grate Bar 750
" Boom 729
" Brass.. 751
" Bridge.. 730
" Bridge Pier.... 730
" Bronze.. 731
" Building.... 732
" Car.. 726
" Car Seat End.. 736
" Carriage (Malleable).. 733
" Chilled Iron.. 734
" Chrome.. 735
" Church Seat End.. 736
" Circular Stair (Iron).. 737
" Clothes Reel.. 738
" Copper.. 739
" Derrick.. 740
" Engine.. 741
" Flour Mill.. 742
" Furnace.. 743
" Gas Works.. 744
" Gas Works Pipe.. 745
" Grey Iron.. 763
" Grist Mill.. 742
" Hame (Malleable).. 746
" Hay Rack (Patent).. 747
" Heavy Brass.. 748
" Heavy Iron.. 750
" Incinerator.. 749
" Iron.. 750
" Journal (Brass).. 751
" Lead.. 752
" Light Iron.. 753
" Locomotive.. 741
" Machinery (Brass).. 751
" Malleable (to Order).. 765
" Manganese.. 735
" Ornamental Brass... 748
" Phosphor Bronze.. 731
" Pier.. 730
" Planing Mill 742
" Plough Point.. 755
" Plumbers' Brass.. 756
" Pulp Mill.. 758
" Railway Car.. 726
" Railway (Rough).. 754
" Railway Track.. 757
" Rolling Mill.. 758
" Saddlery (Brass and Malleable).. 759
" Saw Mill.. 742
" School Desk.. 760
" Sewer Manhole.. 744
" Ship.. 761
" Ship Mast.. 729
" Steam Barge.. 728
" Steel.. 762
" Store Front.. 732
" Street Railway Track.. .. 757
" Swivel Truck.. 764
" Track.. 757
" Water Works.. 744
" Water Works Pipe 745
Castings, Zinc.. 752
Castor Oil.. 2744
" Oil Bottles (Glass).. 400
Casts, Artists' Plaster.. 766
Catalogue Envelopes 1416
Catches, Barn Door.. 767
" Refrigerator.. 767
" Screen Door.. 767
" Transom.. 767
Catheters, Rubber 768
Cat's Head Hammers.. 1827
Catsup, Tomato.. 769
Catsup Bottles (Glass).. 400
Cattle Cars.. 678
" Food, Compressed Blood..1592
" Health Food.. 1591
" Hair.. 1821
" Tags.. 4093
" Wash, Disinfectant.. 1275
Cattle and Hog Hoisting Machines.. 2503
Caustic Potash.. 3099
" Soda.. 3809
Cavalry Saddles.. 3456
Cayenne Pepper, Ground.. 2920
Cedar Fence Posts.. 3095
" Lath.. 2220
" Lined Wardrobes 4461
" Lumber.. 2382
" Piles 2954
" Railway Ties.. 4169
" Shingles.. 3649
" Timber.. 2382
Ceiling, Beaded Metal.. 771
" Corrugated Sheet Metal.. .. 770
" Decorated Sheet Metal.. .. 770
" Embossed Sheet Metal.. .. 770
" Wood (Dressed and Matched).. 772
Ceiling Brooms, Hair.. 500
" Hooks.. 1977
" Motors.. 2662
Celery Pepper.. 2920
" Salt.. 3468
Cells, Battery.. 773
Celluloid Collars 979
" Combs.. 999
" Cuffs.. 979
" Goods, Novelty.. 774
" Handle Table Knives 2162
" Novelties.. 2723
" Rules.. 3444
" Shirt Bosoms.. 3656
" Starch.. 3917
Cement, Actinolite.. 775
" Asbestos.. 776
" Boiler Covering (Asbestos). 776
" Building (Water Lime).. 787
" Channel.. 777
" Concrete Building.. 787
" Foundry.. 778
" Furnace.. 778
" Furnace (Asbestos) 776
" Gas Fitters'.. 779
" Leather Belting.. 780
" Patching.. 777
" Portland.. 781
" Portland "Saugeen" Brand 782
" Portland "Silica".. 783
" Retort (Asbestos).. 776
" Roofing.. 785
" Rubber.. 777
" Stove Pipe.. 786
" Stove Lining (Asbestos) .. 776
" Water Lime Building 787
Cement Barrels.. 138
" Mixers.. 2642
" Roofing, Prepared.. 3407
Cemetery Fencing, Wrought Iron..1483
" Gates, Wrought Iron 1708
" Railings, Iron.. 3263
Cemetery Railings, Wood.. 3264
" Vault Doors.. 1290
Centering Machines.. 2468
Centers, Index.. 3002
" Planer.. 3002
" Sash.. 3481
Centre Grinders.. 1790
" Railings, Wood.. 3264
" Pieces, Stamped Linen.. ..2319
" Reamers.. 3288
" Tables.. 4067
" Tables, Art.. 1677
Centrifugal Lubricators.. 2376
" Pumps.. 3195
Ceramic Colors.. 988
Cereal Boxes.. 418
" Foods.. 1594
Cerebral Sedative Compound.. ..1014
Certificate Engraving, Stock and Insurance.. 1413
Certificates, Lithographed.. 2352
Cesspool Covers.. 1127
Chaff Blowers, Pneumatic.. 310
Chain Bolts.. 358
" Clevises.. 896
" Door Bolts.. 358
" Door Fasteners.. 1452
" Girdles, Parisian.. 1731
" Hoisting Tackle.. 4089
" Hooks, Grab and Round..1973
" Links, Jewelers'.. 2124
" Rings.. 3341
" Shackles, Log Boom.. 3595
" Ties, Cow.. 4165
" Warps.. 4465
" Windlasses.. 4572
" Yarn, Cotton.. 4632
Chains, Boom.. 788
" Bridle Front.. 790
" Bull Wheel 788
" Cable.. 788
" Carrier Link.. 796
" Cart Back.. 791
" Chatelaine.. 2124
" Clevis.. 799
" Copper Link.. 798
" Crane.. 792
" Dog.. 791
" Dredge.. 792
" Endless.. 788
" Gauge.. 793
" Gold.. 2124
" Gold Filled.. 2124
" Grab.. 795
" Halter.. 791
" Hanging Basket.. 791
" Harness Breast (Steel).. .. 789
" Hitching Post.. 791
" Hobble Horse.. 791
" Housing.. 790
" Kennel.. 791
" Ladder "Jack".. 796
" Log.. 788
" Martingale.. 791
" Necklace.. 2124
" Plated.. 2124
" Pole.. 791
" Pump.. 791
" Rafting (Knockdown).. .. 797
" Rein.. 791
" Round Ring.. 795
" Sash.. 791
" Saw Mill.. 783
" Silver.. 2124
" Stay.. 791
" Steel Link.. 799
" Surveyors'.. 800
" Trace.. 791
" Trace (Wrought Iron).. .. 801
" Vest.. 2124

Chains, Wagon.. 791
" Waste.. 788
" Watch.. 2124
" Wire.. 791
Chair Back Bending Machines.. ..2438
" Black Veneer.. 4416
" Backs, Veneer and Perforated Veneer.. 4416
" Boring Machines.. 2438
" Cushions.. 1198
" Cushions, Rubber Pneumatic.. 1200
" Frames 1619
" Leg Tips, Rubber.. 4190
" Legs, Hardwood.. 803
" Makers' Lathes.. 2222
" Screws, Revolving.. 3545
" Seat Clamps.. 878
" Seat Hollowing Machines..2438
" Seat Springs.. 3858
" Seating, Veneer.. 4416
" Seats, Cobblers'.. 3571
" Seats, Hardwood.. 3569
" Seats, Veneer.. 4416
" Sheaves.. 3630
" Stock, Rungs, Legs and Spindles (In the Rough). 804
" Tack Nails.. 4090
" Varnish.. 4393
Chairs, Barbers'.. 806
" Camp (Folding).. 807
" Cane Seat.. 805
" Children's (Rattan and Reed).... 808
" Children's Push.. 810
" Children's Swing.. 808
" Children's Table.. 809
" Children's Walking.. 810
" Church.. 811
" Church Pulpit.. 811
" Cobbler Seat.. 812
" Commode.. 813
" Dentists'.. 814
" Dining.. 805
" Flag Seat 815
" "Flatintarsia".. 816
" Hall.. 805
" Hotel (Splint Bottom) 817
" Household.. 805
" Household (Knockdown for Export).. 831
" Invalid.. 818
" "Jumbo" Rocker (Splint Bottom).. 817
" Kindergarten.. 819
" Knockdown.. 831
" Lawn.. 822
" Lodge Room.. 811
" Lounging (Wire Woven Wood).. 1841
" Office, Easy Arm.. 824
" Office (Revolving).. 823
" Office, Revolving (Reed and Rattan).. 824
" Office (Tilting).. 823
" Opera.. 825
" Parliament.. 826
" Perforated Veneer Seat.... 834
" Piano.. 827
" Railway Car Reclining.. .. 828
" Railway Track Head.. 829
" Rattan.. 830
" Reed and Rattan (Knockdown for Export.. 820
" Rocker.. 805
" Rocker (Wood Seat).. 831
" Rocking (Cobbler Seat.. .. 812
" Splint Bottom.. 817
" Steamboat (Splint Bottom) 817
" Step Ladder.. 832
" Toy.... 1674
" Upholstered.. 1672
Chairs, Veneer Seat.. 834
" Verandah (Splint Bottom). 817
" Wicker.. 835
" Willow.. 835
" Wood Seat.. 831
" Wood (Knockdown for Export).. 831
Chalk Lines.. 2321
Challenge Crushers, "Blake".. ..1170
Chamois Chest Protectors.. 851
" Jackets.. 4428
" Moccasins.. 2648
" Vests 4428
Champagne, L'Empereur.. 836
Champagne Cider.. 873
Chancel Railings, Wood.. 3264
Chandelier Hooks.. 1971
" Reflectors.. 3303
Chandeliers, Brass and Bronze.. .. 837
" Church.. 837
" Combination.. 837
" Electric.. 837
" Extension.. 837
" Gas.. 837
" Hall.. 837
" Lamp.. 837
" Railway Car.. 837
Channel Bars.. 144
" Cement, Rubber.. 777
" Steel.. 3929
" Tack Nails.. 4090
Channeling Machines, Boot and Shoe.. 388
Channels, Iron.. 838
" Steel.. 838
Chaplets, Foundrymen's Tin.. .. 839
Charcoal.. 841
Charcoal, Hardwood.. 841
" Pig Iron.. 2066
Charms, Gold.. 2124
" Plated.. 2124
" Watch.. 2124
Chases, Printers'.. 842
Chatelaine Chains.. 2124
Check Books, Counter.. 379
" Printing Cash Registers..3310
" Rein Hooks.. 1972
" Springs, Door.. 3863
" Valves.. 4374
" Valves, Regrinding.. 4374
Checks, Aluminum.. 843
" Baggage.. 843
" Brass.. 843
" Hotel Key.. 843
" Metal.. 843
" Nickel 843
" Rein Hook.. 844
" Time.. 843
Cheese.. 845
Cheese, Potted Cream.. 846
Cheese Bandage.. 847
" Box Benders.. 233
" Box Bending Machines.. ..2439
" Box Edger and Matcher.. ..1370
" Box Edger and Matcher Machines.. 2440
" Box Head Presses.. 3134
" Box Headings.. 1909
" Box-Heading Machines.. ..2439
" Box Heading and Matching Machines Combined.... ..2441
" Box Hoops.. 1997
" Box Nailing Machines.. 2439
" Box Slashers.. 3753
" Box Tacks.. 4091
" Box Veneer.. 4417
" Boxes.. 412
" Coloring.. 985
" Covers, Canvas.. 1125
" Factory Brushes.. 505
Cheese Factory Cord.. 1057
" Factory Cranes.. 1140
" Factory Curd Knives.. 2167
" Factory Engines.. 1410
" Factory Milk Tanks.. 4108
" Factory Pumps.. 3196
" Factory Whey Valves.. 4378
" Hoop Handles.. 1852
" Hoops, Steel.. 1996
" Press Screws.. 3545
" Presses.. 3131
" Presses, Gang.. 3132
" Presses, Upright.. 3133
" Safes, Wire.. 3461
" Salt.. 3465
" Tryers.. 4255
" Vats, Cooling.. 4401
" Vats, Steam.. 4401
Chemical Fire Engines.. 1399
" Fire Hose.. 2010
" Salts.. 3469
" Sheathing Felt.. 1473
Chemicals, Electro-Plating.. 849
" Heavy.. 849
" Photographic.. 850
Chemists' Glass Apparatus.. 54
" Glassware 1742
" Mufflers, Clay.. 2694
Chenille.. 848
" Curtains.. 1193
" Drapery.. 1303
" Table Covers 1130
" Tapestry.. 4124
Cherries, Canned.. 1049
Cherry Stains.. 3882
Chest Expansion Braces.. 439
" Handles.. 1850
" Protectors, Chamois.. 851
Chests, Mothproof (Cedar Lined). 852
Cheviots, Colored Cotton.. 1307
" Woollen.. 910
Chewing Gum, Pepsin.. 1811
" Gum, Rubber.. 1811
" Gum, Spruce.. 1811
" Gum, Tamarac.. 1811
" Tobacco.. 4198
Chicken, Canned.. 3108
Chicken Food, Compressed Blood..1592
" Incubators.. 2032
Chickory.. 853
Chiffoniers.. 1673
Child's Chairs, Push and Walking. 810
" Cradles, Wire Swing.. 1137
" Cradles, Wood Swing and Folding.. 1138
" Cribs, Folding.. 1160
" Cribs, Rattan.. 1161
" Cribs, Reed.. 1161
" Cribs, Wood, Folding and Swing 1138
Children's Bibs.. 241
" Blouses.. 306
" Cacks.. 3677
" Caps.. 635
" Carriage Bodies 666
" Carriage Rugs.. 3434
" Carriage Runners.. 3449
" Carriage Wheels.. 4520
" Carriages, Reed and Rattan 671
" Chairs, Rattan and Reed .. 808
" Cloaks.. 906
" Clothing.. 925
" Clothing, Rubber.. 927
" Collars, Embroidered.. 976
" Corset Waists.. 4457
" Crumb Trays.. 4251
" Dresses, Embroidered 1314
" Felt Hats.. 1899
" Hoods, Knit.. 1967
" Hoods, Silk.. 1968

Children's Neck Ruffs..2703
" Negligee and Dressing Garments, Quilted Silk..1690
" Perambulators..2923
" Reefers..3296
" Shoes..3676
" Shoes (Cacks)..3677
" Silk Hats..1900
" Sleds, Bob and Hand..3762
" Straw Hats..1903
" Swing Chairs..808
" Table Chairs..809
" Tricycles..4259
" Ulsters..3296
" Underwear, Cotton..4348
" Underwear, Flannelette..4349
" Underwear Full Fashioned.4353
" Underwear, Union..4358
" Velvet Hats..1900
" Velocipedes..4411
" Wagons, Hand and Toy..4455
Chilled Iron Castings..734
" Iron Plates..3052
" Iron Shoes..3686
" Shot..3693
" Steel Screws..3540
Chime Bells, Sleigh..220
" Steam Whistles..4564
Chimney Caps, Iron..640
" Caps, Terra Cotta..855
" Doors..1288
" Linings..2333
" Pipes, Terra Cotta..855
" Rings..3342
" Tops, Metal..857
" Tops, Revolving..857
" Tops, Salt Glazed..856
" Tops, Terra Cotta..855
" Ventilators..4419
Chimneys, Flint Glass..858
" Lamp..858
" Lamp "Sydenham"..859
" Lantern..858
China Cabinets..570
" Fur Coats..937
" Fur Robes, Sleigh..3364
Chipped Mirrors..2631
" Soap, Mill and Oil..3791
Chipper Knives..2163
Chippers, Beef (Power)..860
" Pulp Mill..861
Chipping Chisels, Iron..862
" Hammers..1825
" Knives..2172
" Tools..4214
Chisel Handles..1844
" Pointed Nails..2698
" Point Rivets..3360
Chisels, Boot Calking..863
" Carpenters'..863
" Cold..862
" Corner..863
" Framing..863
" Ice..863
" Iron Chipping..862
" Mortiser..863
" Railway Track Masters'..864
" Steel Cutting..862
Chloride Magnesium..2531
Chocolate, Confectioners' and Dessert..865
Chocolates..1031
Choice Family Flour..1570
Chopper Grinders..1791
Choppers, Grain..867
" Meat..866
" Vegetable..866
Chopping Axes..85
" Axes, Boys'..87
" Hatchets..1898
Chopping Machines, Sausage..2493
Chow Chow..2943
" Chow Bottles, Glass..400
Christmas Balls, Glass..114
" Card Envelopes..1417
Chrome Castings..735
" Gloves..1746
" Iron Ore..2783
" Iron Ore, Concentrated and Lump..2782
" Paper..2867
" Paper, Coated..2866
" Photograph Colors..988
" Steel Shoes..3685
Chromic Acid..7
Chromo Boards..313
Chucking Lathes..2223
Chucks, Combination Lathe..868
" Compound Circular..868
" Cylinder..868
" Eccentric Lathe..868
" Independent Lathe..868
" Lathe..868
" Screw Machine..868
" Self-Centering..868
" Turret Lathe..868
" Universal Lathe..868
Church Aisle Seats, Folding..3572
" Aisle Matting..2567
" Altars (Wood)..32
" Candles..602
" Candlesticks..603
" Chairs..811
" Chandeliers..837
" Column Ornaments..2794
" Communion Service Tables.1682
" Furniture..1682
" Furniture, Special Export..1682
" Matting..2567
" Memorial Plates, Engraved Brass..3934
" Memorial Tablets..4088
" Organs, Pipe..2791
" Organs, Reed..2789
" Parlor Wardrobes..4463
" Pew Book Racks..3251
" Pew Cushions..1198
" Pews, Straight and Circular..2928
" Pulpit Chairs..811
" Pulpits..3182
" Roof Frames, Iron and Steel..3406
" Seat End Castings..736
" Seating..3564
" Ventilators..4420
Churns, Barrel (Revolving)..869
" Box (Revolving)..870
" Factory..869
" Stoneware Dash..871
Chute Screens, Revolving..3520
Chutney Sauce..3487
Cider, Apple..872
" Champagne..873
" Rectified..874
Cider Jelly..2123
" Mill and Press Combined..2628
" Press Screws..3545
" Presses..3135
" Presses, Hydraulic..3124
" Presses, Hydraulic Screw and Knuckle Joint..3127
" Vinegar..4431
Cigar Bags..102
" Box Tack Nails..4090
" Box Veneer..4418
" Boxes..413
" Labels, Printed Ribbon..2182
" Lighters..2304
Cigar Ribbons, Printed..3328
Cigars..876
Cigarette Boxes..418
Cigarettes..875
Circular Saw Machines..2494
" Saw Mandrels..2538
" Saw Rigs..3493
" Saws..3495
" Saws, Concave..3499
" Saws, Inserted Tooth..3498
" Shears, Tinsmiths'..3625
" Stair Iron Castings..737
" Water Heaters, "Patent"..1920
Circulating Pumps, Independent Air..3215
Cistern Pumps..3197
" Tanks, Wood..4107
Citric Acid..7
Citron Peel, Candied..2915
City Maps..2546
Clam Dredges..1305
" Suction Dredges..1305
" Shell Dredge Buckets..515
Clamp Collars..972
" Dogs..1281
" Frogs "Patent"..1642
Clamps, Adjustable Belt..877
" Blind..878
" Carpenters' and Joiners'..881
" Carriage Makers'..881
" Chair Seat..878
" Door..878
" Fence..879
" Fire Hose..880
" Machinists' Saw Setting..881
" Screw (Iron)..881
" Wagon Makers'..881
" Wire Rope..882
" Wood Screw..883
Clapboard Machines..2442
Clapboards, Wood Siding..884
Clasp Envelopes..1417
Clasps, Cant Hook..885
" Corset..886
" Corset (Unbreakable)..886
" Horse Blanket..887
" Jewelry..2125
Classic School Models..2650
Claw Bars..145
" Hatchets..1898
Clawbars, Railway..888
Claws, Tack..889
Clay, Fire..890
" Foundry..891
Clay Blocks, Building..280
" Blocks, Invert..290
" Carriers, Belt..675
" Crushers and Mixers..1177
" Crushing Brick Machines..2429
" Flower Pots..3103
" Grinding Brick Yard Wheels..4516
" Inverts, Vitrified..2063
" Japanese Ware..2112
" Mixers..2643
" Pipe Branches, Tee and Y..468
" Pots..3103
Cleaners, Boiler Flue..892
" Boiler Tube (Steam)..893
" Gas Jet..893
" Gas Service..893
Cleaners and Scrapers, Wheeled Road Grading..3527
Cleaning Machines, Bone..2484
" Machines, Fat..2484
" Machines, Head..2484
" Machines, Pigs' Foot..2484
Cleansing Powder, Printers' Type.3119
Cleats, Boat Line..894

Cleavers, Butchers' Meat.. 895
Clevis Chains.. 799
" Hooks.. 1978
" Rings.. 3340
Clevises, Chain.. 896
" Evener.. 896
" Link.. 896
" Screw 897
" Wrought Iron.. 896
Clinch Nails, Cut 2698
" Nails, Wire.. 2699
" Rings.. 3343
Clinkers, Carbon 651
Clips, Axle.. 900
" Axle "Timpken's".. 900
" Bolt.. 901
" Carriage.. 902
" Cutter.. 902
" Hame.. 903
" King Bolt.. 901
" Paper (Office) 904
" Saddle, "Timpken's".. 900
" Side Bar, "Timpken's".. .. 900
" Spring "Timpken's".. 900
" Stationery (Office).. 904
Clippers, Bolt.. 898
" Horse.. 899
" Rivet 898
Cloaking.. 911
Cloaks, Children's 906
" Cloth.. 905
" Fur.. 1658
" Infants' 906
" Ladies, Cloth.. 905
Clock Shelves, Art 1677
" Shelves, Wood.. 3644
" Weights.. 4500
Closet Bowls, Earthenware.. 1364
" Commodes, Dry Earth.. ..1004
" Fittings, Brass.. 1532
" Knobs 2174
" Seat Hinges.. 1939
" Seats, Water.. 3573
" Tank Boards, Water.. 318
" Tanks, Automatic.. 4116
" Tanks, Iron.. 4117
" Tanks, Wood.. 4118
Closets, Crematory.. 907
Cloth, Beaver 920
" Bellows (Rubber).. 922
" Canadian Tweed.. 908
" Cap (Fine).. 914
" Carriage (Rubber).. 922
" Cassimere.. 909
" Cheviot.. 910
" Cloaking.. 911
" Collar 912
" Dress.. 913
" Etoffe 920
" Frieze 920
" Hair (Crinoline) 1818
" Hair (Furniture Covering and Upholsterers').. 1818
" Hair (Tailors' Padding)...1818
" Homespun.. 915
" Jersey.. 916
" Jute.. 917
" Kersey.. 918
" Ladies' Costume.. 913
" Mackinaw Blanketing.. 919
" Mantle.. 911
" Melton.. 920
" Military.. 920
" Organ (Rubber).. 922
" Panting and Trousering... 921
" Patching (Rubber).. 922
" Rubber.. 922
" Rubberized.. 923
" Saddle.. 912
" Serge.... 913
" Suitings.. 921
" Tweed 908
" Woolen Dress.. 913
Cloth, Worsted Dress.. 913
Cloth Baling Boards.. 314
" Boards.. 314
" Caps.. 631
" Covered Burial Caskets. .. 721
" Covered Buttons.. 555
" Covered Buttons, Under wear.... 562
" Covered Coffins.. 721
" Cutting Dies.. 1257
" Cutting Knives.. 2168
" Cutting Machines.. 2443
" Leggins.. 2288
" Overgaiters.. 2799
" Shears.. 3622
" Soaping Machines.. 2524
" Tams 4103
" Washers, Textile Mill.. ..4471
Clothes Bars.. 924
" Baskets, Splint Veneer 153
" Baskets, Willow.. 157
" Baskets, Wire Woven Wood.. 161
" Brushes.. 503
" Dryer Irons, Revolving.. ..2082
" Drying Racks.. 3252
" Horses.. 924
" Line Hooks.. 1979
" Line Pulleys.. 3166
" Line Rope.. 3414
" Lines.. 2321
" Lines, Wire.. 2322
" Mangles, Laundry and Household.. 2539
" Pins, Wire Spring.. 2967
" Pins, Wood.. 2966
" Racks, Hanging.. 3253
" Racks, Metal.. 3251
" Reel Castings.. 738
" Reels, Folding.. 3297
" Reels, Revolving.. 3297
" Washers "Dowswell".. 4473
" Washers, Laundry.. 2475
" Washing Machines.. 2444
" Wringers, Household.. 4624
" Wringers, Iron Frame 4625
" Wringers, Tub Bench Combination.. 4626
Clothiers' Coat Shoulder Pads.. ..2816
Clothing, Boys.. 925
" Children's.. 925
" Children's Rubber.. 927
" Firemen's Rubber.. 927
" Fishermen's Oiled Duck....926
" Horse (Rubber).. 927
" Men's.. 925
" Oiled 926
" Oiled Duck 926
" Ready Made.. 925
" Rubber.. 927
" Sailors' Oiled Duck.. 926
" Sportsmen's Rubber.. 927
" Waterproof.. 928
" Youths'.. 925
Clothing Boxes, Paper.. 418
" Labels.. 2185
Clout Tack Nails.. 4090
Clover Harvesters.. 1804
" Hullers.. 2022
" Mill Wire Cloth.. 4597
" Mills, Double Huller.. 2616
" Threshing Machines.. 2510
Club Caps.. 630
" Skates.. 3740
" Working Boats.. 319
Clubs, Ball.. 929
" Indian.. 929
Clutch Cut-off Couplings.. 1105
" Hoists.. 1953
Clutches, Automobile Friction 930
" Coupling.. 931
" Friction.. 931
" Spring.. 931
Coach Colors 987
" Harness.. 1883
" Knives.. 2166
" Paint.. 2834
" Screws.. 3546
" Shaves.. 3617
" Varnish.. 4393
" Whips.. 4556
Coaches, Railway.. 677
Coal, Bituminous.. 932
Coal Bags.. 96
" Barges, Steel Hull.. 133
" Barrows.. 143
" Baskets, Canvas Covered .. 154
" Baskets, Willow.. 157
" Buckets 514
" Burning Forges.. 1596
" Cars.. 679
" Cars, Steel 684
" Carts, Dump.. 695
" Carts, Dump (Steel Tray).. 696
" Cutters 1208
" Drills.. 1330
" Dump Cars 682
" Felling Wedges.. 4493
" Furnaces "National".. 1661
" Furnaces, "Surprise".. 1663
" Hods, Brass.. 1946
" Hods, Galvanized Iron 1946
" Hods, Japanned.. 1946
" Hoisting Buckets, Iron and Steel.. 514
" Hoisting Tubs.. 4311
" Hole Covers.. 1127
" Mauls, Steel Faced.. 3579
" Mining Machinery.... 2401
" Oil Burners.. 536
" Oil Engines.. 1408
" Ranges, Cooking.. 3277
" Riddles.. 3332
" Scales.. 3310
" Scoops.. 3020
" Screens.. 3028
" Shovels.. 3020
" Sledges.. 3757
" Stoves.. 3678
" Tar.. 4131
" Tar, Refined.. 4132
" Wagons.. 4446
Coarse Salt.. 3465
Coasting Sleds.. 3760
Coat Collar Canvas.. 627
" Cord.. 1055
" Hooks.. 1980
" Hooks, Wire Screw 1977
" Shoulder Pads, Quilted.. ..2816
Coated Nails.. 2699
" Paper.. 2866
Coating, Preservative.. 933
" Wall.. 934
Coats, Astrachan Cloth.. 939
" Barbers' White.. 935
" Buffalo Cloth.. 939
" Buffalo and Lamb (Imitation of).. 936
" Butchers' White.. 935
" China Fur.. 937
" Denim.. 940
" Draymen's.. 941
" Driving (China Fur).. 937
" Fishermen's.. 941
" Fur.. 1658
" Fur Lined.. 942
" "Galloway" Buffalo.. 938
" Imitation Fur.. 936
" Leather.. 941
" Lumbermen's China Fur... 937
" Lumbermen's Leather 941
" Matassan.. 943
" Milkmen's.. 941
" Waiters' White.. 935
" Waterproof Rain.. 944

Coats, Waterproof Rain (Tailor Made) .. 945
" White .. 935
Cobbler Rockers, Floor .. 3366
" Seat Chairs .. 812
" Seat Rocking Chairs .. 812
Cobblers' Chair Seats .. 3571
" Iron Lasts .. 2213
Cocaine, Alkaloid .. 946
" Hydrobromate .. 946
" Hydrochlorate .. 946
" Oleate .. 946
" Salicylate .. 946
Cockeyes, Malleable .. 947
" Screw .. 947
" Tug .. 947
" Wrought Iron .. 948
Cockroach Exterminators .. 1438
Cocks, Air .. 950
" Ale and Beer .. 950
" Angle .. 950
" Asbestos Packed .. 950
" Brass .. 949
" Compression .. 951
" Corporation Service .. 952
" Cylinder .. 950
" Gas .. 950
" Gauge .. 950
" Homestead Blow-off .. 952
" Hose .. 950
" Hydrant .. 952
" Iron .. 950
" Lamp-Post .. 953
" Lock .. 950
" Marine Gauge .. 954
" Self-Cleaning Gauge .. 953
" Self-Closing .. 950
" Steam (Brass) .. 949
" Steam Boiler Gauge .. 954
" Stop (Brass and Iron) .. 950
" Stop (Iron) .. 954
" Urn .. 952
" Waste .. 950
" Water .. 950
" Water (Brass) .. 949
Cocoa .. 955
Cocoa, Condensed .. 956
Cocoa Beef .. 204
" Mats .. 2539
" Matting .. 2567
Cocoanut, Dessicated .. 957
" Shredded .. 957
Cocoanut Oil Bath Soap .. 3788
" Pails .. 2827
Cocobolo Handle Table Knives .. 2162
Cod Leads .. 2243
" Liver Oil .. 2745
" Liver Oil Emulsion .. 1388
" Nets .. 2713
Coffee, Condensed .. 958
" Ground .. 959
Coffee Bags, Paper .. 102
" Caddies, Decorated Tin .. 586
" Canisters, Shelf .. 604
" Mills .. 2617
" Pot Stands .. 3904
" Pots, Enameled .. 1393
" Roasters .. 3361
" Sacks .. 99
" Urn Heaters .. 1921
" Urns .. 4370
Coffin Fringes .. 1634
" Handles .. 719
" Handles, Turned Wood .. 1856
" Hardware .. 719
" Linings .. 2332
" Plates .. 3036
" Trimmings .. 720
" Varnish .. 4393
Coffins, Cloth Covered and Varnished .. 721
Cog Lubricating Grease .. 1779
Cogging, Maple Wood .. 961
Coil Spring Fencing Wire .. 4587
" Spring Pillows .. 2961
" Springs, Brass and Steel .. 3861
Coiled Barrel Hoops .. 1995
Coilers, Barrel Hoop .. 962
Coiling Machines, Match .. 2478
" Piping .. 2698
Coils, Brass .. 963
" Copper .. 963
" Dry Kiln .. 965
" Induction .. 964
" Iron Pipe .. 965
" Lead Pipe .. 966
" Repeating .. 964
" Resistance .. 964
" Spark .. 964
" Telephone .. 964
Coin Mats, Rubber .. 2563
" Packets .. 967
Coins, Advertising (Metal) .. 968
Coke .. 369
" Forks .. 1604
" Wagons .. 4446
Coke, Paraffine .. 970
Cold Air Registers .. 3311
" Blast Lanterns .. 2206
" Chisels .. 862
" Cream, Vaseline .. 4397
" Punched Nuts .. 2730
" Storage Installation .. 971
" Storage Machinery .. 2405
Collar Boxes .. 418
" Buckles .. 522
" Buckles, Loop .. 522
" Buttons .. 2124
" Canvas, Coat .. 627
" Cloth, Horse .. 912
" Facing Felts, Horse .. 1475
" Housings .. 2017
" Ironers, Laundry .. 2475
" Screws .. 3540
" Steels, Shirtmakers' .. 3937
" Sweat Pads, Horse .. 2817
" Tippers, Laundry .. 2475
" Turners, Laundry .. 2475
Collars, Celluloid .. 979
" Children's Embroidered .. 976
" Clamp .. 972
" Horse .. 974
" Horse (Fire Department) .. 973
" Ladies' Embroidered .. 976
" Ladies' Stock (Fancy) .. 977
" Linen (Ladies' and Men's) 978
" Paper (Linen Faced) .. 979
" Rubberine .. 980
" Shaft .. 972
" Stove Pipe (Tin) .. 975
" Waterproof .. 981
Collection Plates, Spun Metal .. 3037
Collectors, Dust "Morse" .. 982
Collets, Bit Brace .. 983
Colliery Wire Ropes .. 3420
Colognes .. 2926
Colonists' Cars .. 677
Color Lithographers .. 2352
" Printing Inks .. 2045
Colored Box Leather .. 2257
" Cotton Dress Goods .. 1307
" Cotton Shirting .. 3661
" Cotton Shirts .. 3664
" Cotton Twine .. 4330
" Cotton Yarns .. 4631
" Cover Paper .. 2869
" Drug Paper .. 2899
" Glass Bottles .. 400
" Inks .. 2043
" Paper .. 2868
" Papers, Flat Ruled .. 2888
" Printing Paper .. 2868
" Tissue Paper .. 2870
" Wool Stock .. 4609
Coloring, Butter .. 985
Colorings, Bottlers' .. 986
" Cheese .. 985
Colorings, Confectioners' .. 986
Colors, Agricultural .. 987
" Artists' Dry .. 988
" Artists' Tube .. 988
" Car .. 987
" Ceramic .. 988
" Chrome Photograph .. 988
" Coach .. 987
" Decorators' .. 987
" Distemper .. 987
" Dry Mortar .. 987
" Fresco .. 987
" Graining .. 987
" Ham Canvas .. 989
" Japan .. 989
" Lead .. 990
" Marbleizers' .. 989
" Mortar .. 989
" Oil .. 987
" Paper Makers' .. 989
" Pulp .. 989
" Scene Painters' .. 988
Colter Sockets, Plough .. 3799
Column Reservoirs, Iron .. 3321
Columns, Boiler Plate Water .. 4113
" Building (Cast Iron) .. 992
" Building (Riveted Steel Plate) .. 991
" Cast Iron .. 992
" Granite .. 993
" Marble .. 993
" Pipe .. 995
" Riveted Steel Plate .. 991
" Steam Boiler Water .. 994
" Steel Plate .. 991
" Store Front (Cast Iron) .. 992
" Store Front (Riveted Steel Plate) .. 991
" Verandah (Wood) .. 997
Comb Envelopes .. 1416
" Foundations, Bee .. 203
Combination Bag and Barrel Scales .. 3511
" Bedsteads .. 200
" Book Cases and Secretaries 373
" Chandeliers .. 837
" Gauges, Indicating .. 1710
" Gauges, Water Works .. 1715
" Lathe Chucks .. 868
" Needle Bath Shower .. 163
" Scale Trucks .. 4274
" Steam and Hot Air Heaters .. 1922
" Tights, Ladies' .. 4175
" Underwear, Knit Cotton .. 4362
" Water Works Gauges .. 1715
" Wringer, Tub and Bench .. 4626
Combs, Celluloid .. 999
" Curry .. 998
" Hair Curry .. 998
" Horn .. 999
" Mane .. 998
" Rubber .. 1000
" Tail Curry .. 998
" Toilet .. 999
" Wire .. 1001
Comforters, Bed (Cotton and Wool) .. 1003
" Bed (Down and Wadded) .. 1002
Commercial Blanks .. 274
" Blotting Pads .. 306
" Envelopes .. 1416
" Paper .. 2899
" Publications .. 3102
Commode Chairs .. 813
Commodes .. 1673
Commodes, Dry Earth Closet .. 1004
Common Bolts .. 359
" Brick .. 478
" Nails, Cut .. 2698
" Nails, Wire .. 2699
Communion Service Church Tables .. 1682
" Service Wines .. 4576

Commutators, Electric.....1005
Compass Saws.....3496
Compasses, Miners' (Folding Sight).....1006
" Surveyors' (Folding Sight).1006
Complete Electric Light Plants...3014
" Steam Power Plants.....3014
Composing Machines.....2514
Composition, Lithogram.....2353
" Printers' Roller.....1007
Composition Books.....380
" Buttons.....557
Compound, Asbestos Lubricating..1008
" Boiler.....1009
" Core.....1010
" Electrical Insulating.....1011
" Washing.....1012
" Welding.....1013
Compound Circular Chucks.....868
" Condensing Engines.....1397
" Duplex Pumps.....3199
" Horizontal Engines.....1396
" Lard.....1090
" Marine Engines.....1406
" Pumps.....3186
" Steam Engines.....1396
" Steam Pumps.....3200
" Vertical Engines.....1396
Compounds, Cerebral Sedative.....1014
" Glycerole.....1014
" Syrup Trifolium.....1014
" Yerbine.....1014
Compress Polishing Wheels, Emery.....4526
Compressed Acetylene Gas for Railway Cars.....3
" Air Drills.....1323
" Blood Cattle and Chicken Food.....1592
" Bungs.....532
" Lozenges.....2374
" Medicinal Tablets.....4085
" Steel Shafting.....3602
Compressing Machines, Peat Fuel.2487
Compression Bibbs.....242
" Cocks, Brass.....951
" Lubricators.....2376
" Taps, Brass.....4129
Compressors, Air (See Air Compressors).....1015
" Beet.....1018
" Gas.....1018
" Soda Water.....1019
" Steel Wire.....1020
Computing Scales.....3513
Concave Circular Saws.....3499
Concealed Joints.....2132
Concentrated Gas Liquor.....2348
" Lye.....2394
" Nitrous Ether.....1427
Concentrating Machines, Ore.....2483
" Mills, Gold.....2615
" Tables, Ore.....4075
" Tables, Ore "Wilfley".....4076
Concrete Building Cement.....787
" Pipe Moulds.....2676
" Stone Pipe.....2985
" Stone Well Cribbing.....1159
Condensed Cocoa.....956
" Coffee.....958
" Milk.....2608
" Mince Meat.....2630
Condenser and Air Pump Combined.....3198
" Purifier and Feed Water Heater Combined.....1464
Condensers, Independent.....1021
" Jet.....1022
" Keel.....1023
" Oil Well.....2764
" Surface.....1022
Condensers and Air Pumps, Independent.....1024
" and Retorts, Amalgam....3326
Condensing Engines, Simple and Compound.....1397
Condition Powders, Horse.....3115
Conductor Pipe, Roof Water, (Sheet Iron).....1025
" Pipe Holders.....1959
Conductors, Lightning Rod.....1026
" Roof Water.....1025
Conductors' Lanterns.....2207
Conduit, Insulating.....1027
Cone Drills.....1331
" Pulleys.....3168
" Steeple Bolts.....351
" Yarn, Cotton.....4632
Cones, Bicycle.....1028
" Blacksmiths'.....1029
" Friction.....1030
" Wire Rope.....1030
Confectioners' Bags, Paper.....101
" Boiling Starch.....3916
" Chocolate.....865
" Colorings.....986
" Glucose.....1751
" Jars, Glass.....2118
" Kettles.....2145
" Pans, Copper.....2850
" Scoops Brass and Copper.3518
" Scoops, Tin.....3521
Confectionery.....1031
" Boxes, Paper.....418
Confessionals.....1032
Conical Drums.....1345
Connecting Rod Couplings.....1106
" Rods, Locomotive.....3371
Connections, Pump.....1033
" Twin Coupling.....1034
Conservatory Boxes.....407
" Sashes.....3484
Construction Cars.....678
" Derricks.....1241
Continuous Rail Joints.....2133
Contractors' Barrows, Knockdown 142
" Carts.....695
" Hoists.....1955
" Plant Machines.....2481
" Plows.....3057
" Scrapers.....3523
" Steam Shovels.....3695
" Steel Shovels.....3520
" Wheelbarrows.....4509
Controllers, Electric Light.....1035
Conveyor Cars, Mud.....690
" Wire Rope.....3420
Cook Stoves, Cast Iron.....3978
Cookers, Automatic Steam.....1036
" Farmers' Feed.....1037
Cooking Boilers, Farmers' Steam Feed.....333
" Extracts, Flavoring.....1444
" Kettles.....2145
" Pots, Cast Iron.....3102
" Ranges.....3277
" Ranges (Gas).....3281
" Spiders.....3824
" Stoves.....3979
Coolers, Cream.....1038
" Milk.....1038
" Potash.....1039
" Water.....1040
Cooling Cylinders, Lard.....1229
" Vats, Cheese.....4401
Coopers' Adzes.....19
" Axes.....86
" Barrel Shaves.....3617
" Froes.....1639
" Hammers.....1825
" Hoop Staples.....3911
" Planes.....3011
" Rivets.....3357
Coopers' Tack Nails.....4090
" Truss Hoops.....1908
Coops, Poultry (Wire).....1041
Coping, Highway Culvert.....1044
" Railway.....1044
" Metal.....1043
" Wall.....1044
Copper, Carbonate.....652
" Electrolytic.....1046
" Nitrate of.....2721
" Sulphate of.....1047
Copper Acid Kettles.....2144
" Bar Fixtures.....1539
" Bath Tubs.....164
" Bends.....237
" Bolts.....355
" Brads.....461
" Brewers' Kettles.....2145
" Burrs.....541
" Cans.....609
" Castings.....739
" Coils.....963
" Confectioners' Kettles..2145
" Confectioners' Pans.....2850
" Cylinders.....1223
" Dippers.....1270
" Dyeing Cylinders.....1228
" Figures.....1499
" Funnels.....1654
" Gaskets.....1496
" Glauber's Salts.....3470
" Ingots.....2038
" Kettles.....2144
" Letters.....2292
" Lined Tanks.....4109
" Link Chains.....798
" Liquid Measures.....2589
" Matte.....1045
" Mining Machinery.....2404
" Nickel Ore.....2779
" Oilers.....2765
" Ore.....2777
" Ore, Burnt and Fines..2778
" Paint.....2835
" Refining Dynamos, Alternating Current.....1362
" Refining Dynamos, Direct Current.....1363
" Rivets.....3359
" Scoops.....3518
" Sinks.....3734
" Stills, Brewers'.....3946
" Sugar Kettles.....2145
" Tanks, Brewers'.....4106
" Tea Kettles.....2149
" Trolley Wire.....4596
" Tubes.....4298
" Vacuum Kettles.....2144
" Varnish Kettles.....2145
" Wire.....4583
" Wire Cloth.....4597
" Wire Rope.....3419
" Work.....1049
" Worms, Brewers' and Distillers.....4612
Copperas.....1050
Copperine.....1048
Coppers, Soldering.....1051
Copperware.....1052
Copyable Printing Inks.....2046
Copyers, Rapid Roller.....1042
Copying Baths, Letter.....168
" Books, Letter.....381
" Inks.....2044
" Papers.....2888
" Papers, Carbon.....2892
" Press Stands.....3808
" Presses, Screw.....3136
" Presses, Roller.....3137
Cord, Awning.....1053
" Bell.....1054

Cord, Braided..1055
" Cheese Factory..1057
" Coat..1055
" Cotton..1056
" Curtain..1053
" Fish..1057
" Flexible Wire..1063
" Furriers'..1055
" Hat..1059
" Hemp..1057
" Jute..1057
" Lacing..1058
" Linen..1057
" Mohair..1059
" Paper..1057
" Pulp Mill..1057
" Robe..1058
" Sash..1054
" Sash (Wire)..1064
" Shade..1054
" Silk..1060
" Sisal Box..1062
" Telephone..1063
" Twisted..1055
Cordage Jute..1065
" Manilla..1065
" Rope..1065
" Sisal..1065
Cordial, Pepsin..2921
Cordwood Sawing Machines..2445
" Splitting Machines..2445
Core Compound..1010
" Drills..1330
" Sand, Moulders'..3477
Corers, Apple..1066
Cores, Apple..60
Cork, Granulated..1067
Cork Bicycle Handles..1853
" Boat Fenders..1484
" Bottle Stoppers..3969
" Bungs..530
" Canoe Cushions..1196
" Capsules..645
" Carpet..662
" Crowns..1098
" Driving Machines..2423
" Dust..1067
" Fasteners, Loop Wire..1454
" Lettering Burning Brands..471
" Life Floats..1562
" Life Preservers..2300
" Loop Seals, Crown..3562
" Presses, Hydraulic..3124
" Pullers, Bar..1069
" Pullers, Restaurant..1039
" Shavings..3619
" Sole Shoes..3675
" Tops, Wood..1070
" Washers..4474
Corking Machines..2424
" Machines, Beer..2425
Corks, Brewers' Bottle..1071
" Crowned..1072
" Druggists' Bottle..1071
" Patent Medicine..1071
Corkscrews..1073
Corliss Compound Air Compressors..1016
" High Pressure Air Compressors..1016
Corn, Canned..4407
" Prepared, "Benson's"..1074
Corn Binders..248
" Brooms..498
" Cultivators..1182
" Cutters..4208
" Cutting Machines, Canners'..2434
" Hoes, Horse..1949
" Husker and Shredder, Combined..2024
" Huskers..2025
Corn Machines, Cutting and Shooking (Combined)..2446
" Meal..2580
" Meal Mills..2402
" Meal Purifiers..2402
" Oil..2746
" Oil Cake..2759
" Planters, Hand..3013
" Roller Mills..2402
" Scourers..2402
" Scuffler Weeders..4497
" Scufflers..3558
" Shellers..3641
" Shookers..3688
" Stalk Cutters..1215
" Starch..3918
" Syrup..4059
Corner Block Machines..2521
" Blocks, Builders'..282
" Blocks, Carved..283
" Cabinets, Art..1677
" Chisels..863
" Drum Signs..3720
" Valves..4376
Cornice Hooks..1977
" Makers' Heavy Brakes..467
" Poles, Turned..3079
" Poles, Wood (In the White)..3078
Cornices, Building (Metal)..1075
" Building (Wood)..3483
" Metal..1075
" Window (Metal)..1075
" Window (Wood)..3483
Cornish Ore Crushing Rolls..3394
" Pumps..3203
Corporation Bonds, Engraving..1413
" Carts..695
" Ploughs..3057
" Seals..3561
" Service Cocks..952
" Valve Stops..3974
Corrugated Metal Ceiling..770
" Fasteners, "Starr's" Patent..1453
" Iron Work..2076
" Matting, Rubber..2568
" Packing Paper..2871
" Paper Boxes..419
" Paper Carpet Lining..2328
" Paper Packing..2805
" Roofing..3409
" Rubber Tubing..4303
" Sheet Steel Siding..3710
" Steel Sheets..3638
Corset Boxes, Paper..418
" Clasps..886
" Clasps, Unbreakable..886
" Covers..4348
" Covers, Flannelette..4349
" Covers, Woolen..4360
" Laces..2189
" Steels..3938
" Waists..4457
Corsets, Ladies'..1077
" Misses'..1077
" Watch Spring (Patented)..1078
Corundum Emery Wheel Dressers..1312
" Gouge Slips..3777
" Grinders, Lathe Centre..1787
" Grinders, Planer Knife..1787
" Grinders Plate..1787
" Grinders, Saw..1787
" Grinders Suspension..1787
" Grinders, Tool..1787
" Grinding Machines..2461
" Grinding and Polishing Machines Combined..2461
" Planers..3005
" Polishing Blocks..284
" Polishing Machines..2452
Corundum Razor Hones..1965
" Saw Gummers..3492
" Stands, Pedestal..3900
" Surfacers..4027
" Wheel Grinders, "Hardie's" Patent..1789
" Wheel Grinders, "Huntington's" Patent..1789
" Wheels..4524
" Wheels, Dentists' Grinding..4524
" Wheels, Household..4524
" Wheels, Planer Knife..4524
" Wheels, Saw Gumming..4524
" Wheels, Saw Sharpening..4524
Corundum, "Craig Mine" Crystal..1080
" Crude Grain..1079
" Grained and Powdered..1081
" Granite Grinding..1081
Cosies, Tea..1082
Cosmetic Vaseline..4397
Costume Cloth, Ladies'..913
Costumes, Ladies' and Misses'..1083
Cot Bedsteads, Wood..202
Cots, Ambulance..1084
" Finger (Rubber)..1088
" Folding Camp..1084
" Folding (Iron)..1085
" Folding, (Wire)..1087
" Hospital (Iron)..1085
" Hospital (Wire)..1087
" Hotel (Iron)..1085
" Hotel (Wire)..1087
" Iron..1085
" Jail (Iron)..1085
" Reed..1089
" Wire..1087
Cottage Door Latches..2214
Cotter Pins..2968
Cotters, Spring..1089
Cottolene..1090
Cotton, Knitting (Colored and White)..4631
Cotton Bags..98
" Batting..178
" Batting, "Crescent" Brand 179
" Batting, 'North Star" Brand..179
" Batting, "Pearl" Brand..179
" Batting, Roll..178
" Batting, for Upholsterers' Purposes..182
" Bed Comforters..1003
" Blankets..208
" Carpet Yarn..4631
" Cord..1056
" Covered Magnet Wire..4584
" Denims..1240
" Dress Goods, Colored..1307
" Dress Goods, Printed..1308
" Duck..1091
" Duck, Enameled and Oiled..1092
" Duck Back Oil Cloth Mats..2562
" Duck Back Oil Cloth Rugs..3441
" Flock..1563
" Goods..1093
" Hose Couplings..1108
" Hosiery..2012
" Linings, Print..2339
" Mattresses..2570
" Mill Bobbins..325
" Mill Quills..3245
" Mill Shuttles..3705
" Mill Skewers..3744
" Mill Spools..3843
" Neckties..2705
" Netting, Knit..2714
" Nightshirts..3666
" Pillow Shams..2957
" Pillows..2959

Cotton Polishing Wheels, Emery..4526
" Rope..3414
" Sheeting, Bleached and Grey..2634
" Shirting, Colored..3661
" Shirting, Grey and White..3660
" Shirts, Men's (Colored and White)..3644
" Spools, Wood..3842
" Stock, Upholsterers'..1094
" Tapes..4122
" Thread, Spool..4159
" Thread, Spool (Long Length)..4158
" Tickings..1003
" Toweling..4223
" Twine..4330
" Umbrellas..4342
" Underwear, Combination Ribbed Knit..4362
" Underwear, Ladies' and Children's..4348
" Wadding..4440
" Warps..4465
" Waste..4479
" Waste Packing..2806
" Whip Lashes..4551
" Wicks..4506
" Wool Drying Floor Wire Cloth..4597
" Wrapping Twine..4330
" Yarn, Carpet..4631
" Yarn, Colored..4631
" Yarn, Hosiery..4631
" Yarn, Knitting..4631
" Yarn, White..4631
Cottonade Pants..2856
Cottonades..1095
Cottonwood Lumber..2383
Couch Construction Springs..3862
" Frames..1619
" Springs, Spiral..3858
Couches, Rattan..1096
" Upholstered..1672
Cough Drops..1031
Counter Beer Pumps..3188
" Check Books..379
" Envelopes..1417
" Measures, Brass..2588
" Protectors, Brass..1098
" Railings, Brass..3262
" Safes, Grocers'..3461
" Scale Weights..4503
" Scales..3514
" Seats, Folding..3572
" Shafts, Steel..3603
" Show Cases..3701
" Stools..3964
Counterbores..1097
Counterpanes, Bed..1102
Counters, Bank..1099
" Boot and Shoe..386
" Drug Store..1099
" Hotel..1099
" Jewelry Store..1099
" Office..1099
" Revolution Speed..1100
" Wood (Polished)..1099
Counters and Show Cases Combined, Glass..1101
Countershaft Emery Grinders..1786
Countershafts, Emery Grinder..1103
Countersink Bits..260
County Maps..2346
Coupe Saddles..3457
" Whips..4596
Coupes..669
Couplers, Railway Car..1104
Coupling Clutches..931
" Connections, Twin..1034
Coupling Links, Railway Car..2345
Couplings, Clutch Cut-off..1105
" Connecting Rod..1106
" Cotton Hose..1108
" Face..1107
" Flanged..1107
" Friction..1105
" Friction Clutch..1105
" Friction Clutch Cut-off..1105
" Hose..1108
" Leather Hose..1108
" Pipe..1113
" Pipe (Range Boiler)..1112
" Pole..1109
" Pump Rod..1110
" Range Boiler..1112
" Rubber Hose..1108
" Shaft..1109
" Universal Joint..1111
" Wrought Iron..1113
Court House Furniture..1676
Cover Paper..2865
" Paper, Colored..2869
Covered Buttons, Cloth..355
Covering, Asbestos..1116
" Boiler..1115
" Cylinder..1116
" Mattress (Quilted)..1117
" Mica..1115
" Pipe (Asbestos)..1114
" Pulley..1118
" Refrigerating Plant..1116
" Sectional Pipe (Asbestos)..1116
" Steam Pipe (Asbestos)..1116
" Steam Pipe (Mica)..1115
" Upholsterers' (Fancy Cloth)..1119
Covers, Barrel (Insurated Fibre Ware)..2035
" Barrel (Wood)..1122
" Barrel (Wire)..1121
" Bicycle..1129
" Billiard Table..1129
" Boat Sail..1123
" Boiler..4189
" Book (Adjustable)..1120
" Bucket..4189
" Canvas..1123
" Cesspool..1127
" Cheese..1125
" Coal Hole..1127
" Coffee Pot..4189
" Dish..4189
" Grain Stack..1123
" Gutter..1127
" Harvesters..1123
" Haystack..1123
" Horse (Oiled Waterproof)..1126
" Horse (Rubber)..1129
" Kettle..2146
" Manhole..1127
" Piano and Organ, (Rubber)..1129
" Pot..4189
" Reaper..1123
" Rubber..1129
" Salvage (Canvas)..1123
" Saucepan..4189
" Table (Chenilie)..1130
" Table (Felt)..1131
" Tea Kettle..4189
" Tea Pot..4189
" Wagon, (Oiled Waterproof)1126
" Wagon (Rubber)..1129
" Waterproof (Oiled)..1126
Cow Boy Saddles..3456
Cow Ties, Chain..4165
Crabs, Hand Power..1132
Cracker Machinery..2398
Crackers, Oyster..258
" Soda..258
Cradles, Child's Swing (Wire)..1137
Cradles, Child's Swing (Wood)..1138
" Child's Folding (Wood)..1138
" Grain..1134
" Hog (Packing House)..1135
" Rattan Rocking..1136
" Reed Rocking..1136
" Toy..1674
Crane Chains..792
Cranes, Bridge..1139
" Cheese Factory..1140
" Derrick..1139
" Electric Traveling..1141
" Gantry..1139
" Hand..1139
" Ingot..1139
" Jib..1139
" Ladle..1139
" Lathe..1142
" Locomotive..1141
" Mill Stone..1144
" Pillar..1139
" Steam..1141
" Swing..1139
" Tram..1141
" Traveling (Hand Power)..1143
Crank Blowers..309
" Capstans..643
" Handle Knobs..2174
" Pin Grease Cups..1191
" Pin Oilers, Safety..2766
" Pin Oiling Devices..1251
" Pins..2969
" Planers..3006
" Pumps..3201
" Shafts, Steel..3603
Cranks, Gong Bell..1145
" Mortise Bell..1146
Crate Shelves..3643
" Shooks Knockdown (Packed to size for export)..3690
Crates, Banana (To Order)..1147
" Bee Shipping..203
" Berry (To Order)..1148
" Fruit Shipping, Knockdown..1149
" Knockdown Shipping..1149
" Vegetable Shipping, Knockdown..1149
Crates and Carriers, Egg "Humpty Dumpty"..1150
Cream, Evaporated..1151
Cream Cheese, Potted..846
" Coolers..1038
" Frosting..1647
" Separator Faucets..1456
" Separators..3582
" Separators "De Laval"..3583
" Soda..21
" Strainers, Factory..3988
" Tartar, Crystal and Ground..1152
" Tartar Pulverizers..3183
" Tartar Substitute..1153
" Vats..4402
Creameries..547
Creamery Cans..618
Creams, Confectionery..1031
Creasers, Blacksmiths' Adze Eye..1154
Creepers, Ice..2029
Cremation Plants, Sewage..1155
Crematory Closets..907
Creosote, Refined..1156
" Wood..1157
Creosote Paint..2836
Cresolene Disinfectant..1275
Cresting Blocks..285
Crestings, Iron, Building..1158
Cribbing, Well (Concrete Stone)..1159
Cribs, Brass..1160
" Folding Brass..1160
" Folding Iron..1160
" Folding, Mattress..1160
" Folding Wire..1162
" Mantel Folding..1162

Cribs, Rattan....1161
" Reed....1161
" Wire....1162
" Wood, Folding....1138
" Wood, Swing....1138
Cricket Balls....115
" Nets....2709
Crimpers, Blind Slat....1163
" Can (Automatic Power)...1164
" Can Makers'....4208
Crimping Machines, Boot and Shoe....388
Crinoline Hair Cloth....1818
Crocheted Pillow Shams....2958
Crocheting Silks....3729
Crocks, Butter....3962
" Milk....3962
Crokonole....1689
Croquet Balls....119
" Mallets....2533
" Sets....1165
Cross Arms, Telegraph Pole....1166
" Cut Saw Handles....1857
" Cut Saw Machines....2494
" Cut Saws....3495
" Strap Buckles....522
" Valves....4376
Crossing Gates, Railway....1704
" Signals, Automatic....3716
Crossings, "Diamond" Railway...1167
Crow Bars....145
Crown Bottle Openers....2775
" Cork Loop Seals....3562
Crowned Corks....1072
Crowns, Cork....1098
Crude Asbestos....76
" Barytes....154
" Bisulphite Soda....3808
" Carbon....651
" Glycerine....1757
" Grain Corundum....1079
" Graphite....1771
" Gypsum....1816
" Liquid Ammonia....39
" Magnesia....2529
" Mica....2603
" Mineral Actinolite....15
" Mineral Phosphates....2932
" Muscovite Mica....2604
" Oil....2738
" Petroleum....2738
" Sulphur....4018
" Talc....4090
Cruising Boats....319
" Canoes....319
Crumb Brushes....503
" Trays....4251
Crushed Asbestos....76
" Stone....3956
Crusher Jaws, Miners....1168
Crushers, Beef Steak....1169
" Challenge, "Blake"....1170
" Clay....1171
" Gyrator "Gates"....1175
" Jaw....1175
" Ore, "Laurie's"....1176
" Plaster....1172
" Rock, "Laurie's"....1176
" Rock and Stone (Portable)....1173
" Rock and Stone (Stationary)....1174
Crushers and Mixers, Clay....1177
Crushing Mortars, Gold and Silver....2659
" Rolls, Ore....3394
" Shoes, Ore....3686
Crutches, Invalids'....1178
" Surgical....1179
Crystal Corundum, "Craig Mine"..1080
" Cream Tartar....1152
Crystalized Trunks....4291
Crystals, Tin....1180
" Washing....1181
Cuff Boxes, Paper....418
" Buttons....2124
" Buttons, Link....2124
" Ironers, Laundry....2478
" Links....2124
" Pins, Ladies'....2124
Cuffs, Celluloid....979
" Linen (Ladies' and Men's)..978
" Paper (Linen Faced)....979
" Rubberine....980
" Waterproof....981
Culinary Starch....3918
Cultivator Handles....1849
" Teeth, Steel....4139
Cultivator and Drill Combined..1322
Cultivators, Bean....1182
" Corn....1182
" One Horse....1182
" Riding (Steel Frame)....1183
" Root....1182
" Spring Tooth....1184
Cultivators and Seeders Combined....1185
Culvert Beams....185
" Coping, Highway....1044
" Pipe, Cast Iron Flange....2986
" Pipe, Salt Glazed....2995
" Pipe, Steel....2987
" Pipe, Vitrified....2995
Cup Grease....1779
Cupboard Bolts....358
" Buttons....556
" Latches....2215
" Locks....2335
" Shelving....2385
Cupola Brick....480
" Blast Furnaces....1666
" Lining, Fire Brick....2342
Cupping Cups....1186
Cups, Crank Pin....1191
" Dope....1187
" Drinking (Brass Mounted Rubber)....1188
" Drinking (Enameled Ware)..1593
" Drinking (Tin)....4189
" Enameled....1393
" Engine Grease....1191
" Glass Oil....1191
" Grain Elevator....1189
" Marine Engine Grease....1191
" Oil (Glass and Metal)....1191
" Rubber Cupping....1186
" Rubber Force....1190
" Shafting Oil....1191
" Tin....4189
Curbing Stone....3952
Curd Knives, Cheese....2167
" Mills....2618
Cured Side Pork....3002
Curled Hair....1820
Curling Rink Roof Frames, Iron and Steel....3406
" Stones....3957
Curls, Hair....1819
Currant Jams....2110
" Jellies....2110
Curry Combs....998
Curry Powder....3117
Curtain Cord....1033
" Eyelets....1446
" Loops....2371
" Pickets....2941
" Pole Brackets, Brass....453
" Pole Ends....3079
" Pole Rings, Brass....3345
" Pole Rings, Nickel....3345
" Pole Rings, Wood....3344
" Poles, Swinging....3080
" Poles, Turned....3079
" Poles, Wood (In the White)....3078
" Rods, Square....2941
Curtain Stretchers, Lace (Folding) 4094
" Tassels, Carriage....4135
" Tassels, Silk....4135
Curtains, Chenille....1193
" Passenger Car Window....1194
Cushion Springs....3853
Cushions, Billiard Table....1195
" Canoe (Cork)....1196
" Carriage....1197
" Chair....1198
" Church Pew....1198
" Cork....1196
" Down....1199
" Fancy Silk....1199
" Pneumatic Chair (Rubber).1200
" Silk....1199
" Wagon....1197
Cuspadores, Brass....1201
" Iron....1202
" Nickel....1201
" Self-Righting....1201
" Tin Enameled....1203
Custard Powder....3116
Custom House Blanks....274
Cut Brads....461
" Glassware....1743
" Granite, Quarry....1770
" Nails....2698
Cut-Off Couplings....1105
" Couplings, Friction Clutch..1105
" Engines, Automatic....1397
" Machines, Swing Bolt....2499
" Saw Machines, Table Swing..2498
" Swing Saws....3499
Cut-Outs, Telegraph....4143
Cut Tacks....4091
" Wire....4580
Cutlery, Table....2162
" Table (Silver Plated)....1555
Cutlery Cases, Plush....713
" Grindstones....1797
" Handle Bone....369
Cuts, Printers' Wood....1204
Cutter Bars, Mower and Reaper....148
" Bodies, in the White....667
" Clips....902
" Dash Rails....3268
" Foot Rails....3268
" Runners....239
Cutters, Axle....1205
" Biscuit....4189
" Boiler Tube Scale....1206
" Bolt....1207
" Cake....4189
" Caramel....648
" Card (Printers')....1211
" Coal....1208
" Corn Stalk....1215
" Dough Nut....4189
" Ensilage....1215
" Ensilage (Blower Attachment)....1209
" Fodder....1215
" Gummer....1205
" Hay....1215
" Hoop....1221
" Keyway....1213
" Lead (Printers')....1211
" Meat....1210
" Paper (Printers')....1211
" Peg (Boot and Shoe)....388
" Pipe....1205
" Printers'....1211
" Rack (Automatic)....1212
" Roll Paper....1220
" Root....1214
" Rotary (Hand and Power)..1215
" Rule (Printers')....1211
" Sausage Meat....1210
" Saw Gummer....1205
" Stave....1221

Cutters, Straw..1215
" Straw (Roller Bearing)..1216
" Tobacco..1217
" Twine (Reaper and Binder).1218
" Vegetable..1214
" Vehicle (Upholstered)..1219
Cutting Chisels, Steel..862
" Dies, Metal..1256
" Machines, Bolt..2419
" Machines, Cloth..2443
" Machines, Match..2478
" Machines, Nut..2419
" Machines, Peg..388
" Machines, Pipe..2419
" Machines, Stave Bolt..2499
" Presses..3138
Cutting and Shooking Machines, Combined..2446
Cutting-Off Lathes..2223
" Machines..2468
Cycles, Motor..1222
Cylinder Bends..237
" Boring Machines..2468
" Case Turbine Water Wheels.4545
" Chucks..868
" Cocks..950
" Covering, Asbestos..1116
" Flat Top Office Desks..1244
" Lubricators..2376
" Lubricators, Sight Feed..2376
" Oil..2736
" Oil Pumps..3216
" Pumps, Brass Lined..3202
" Wood Boring Machines..2522
Cylinders, Brass..1223
" Brass Lined..1224
" Canners' Seamer..1236
" Cooling (Lard)..1229
" Copper..1223
" Deep, Oil and Shallow Well..1227
" Dyeing (Copper)..1228
" Engine (Iron)..1230
" Fire Extinguisher..1225
" Iron..1231
" Pump..1231
Cylindrical Drums..1346
"D" Handle Tops..4217
"D" Handles, Malleable Iron..1858
"D" Shovel Handles..1859
"D" Tops, Handle (Pressed Steel).1232
Dairy Pails, Tin..2823
" Refrigeration..3305
" Salt..3465
" Scales..3510
" Stoves..3979
Dampening Machines, Laundry..2475
Damper Regulators..3316
Dampers, Furnace..1233
" Hot Air Register..1233
" Stove Pipe..1233
Dams, Dental..1234
Dash Churns, Stoneware..871
" Leather..2248
" Rails..3208
" Screens..3530
Dashboards, Wicker..1235
Dating Rolls..3395
" Stamps, Rubber..3893
Daubers, Shoe..503
" Stove..503
Day Books..374
" Cars..677
Dead Eyes, Ship..1236
" Lights, Brass..1237
" Lights, Ship..2307
" Locks..2356
" Spindle Spoolers..3841
Deck Bolts..361
" Lights..2307
" Plugs, Ship..3068
Deck Screws, Brass..3547
Decking, Car..1238
" Ship..1238
Deckle Straps..3996
Decorated Jardinieres..2114
" Pottery Ware..3106
" Sheet Metal Ceiling..770
" Stamped Tin Cans..614
" Stamped Tinware..4189
" Tin Caddies..586
Decoration Burlaps..534
Decorative Candies..902
Decorators' Colors..987
" Mufflers, Clay..2094
" Supplies..4021
Decoy Hens' Nests..1934
Deep Sea Lines..2323
" Sea Sounding Leads..2243
" Well Cylinders..1227
" Well Pumps..3204
Deerskin Mitts..2635
Dees, Harness (Malleable Nickel and Brass)..1239
Deformity Appliances..61
" Braces..439
Delivery Wagons..4445
Deming Drills..1332
Denim Coats..940
Denims, Cotton..1240
Dental Brackets..454
" Dams..1234
" Files, Veterinary..1503
" Gum..1812
" Lathes..2227
Dentists' Chairs..814
" Grinding Wheels, Corundum..4524
" Rolls..3396
" Swing Tables..4069
Deposit Banks..131
" Boxes, Safe..425
Derrick Castings..740
" Cranes..1139
" Forgings..1601
" Irons..2083
" Wire Ropes..3420
Derricks, Construction..1241
" Guy..1241
" Mining and Quarry..1241
" Ore..1241
" Pile Driving..1242
" Stationary..1241
" Wrecking..1242
Desiccated Cocoanut..957
" Vegetables..4408
Designs, Wire Floral..1243
Desk Blotting Pads..305
" Ink Wells, School..4505
" Railings, Brass..3262
" Railings Wood..3261
" Weights, Glass..1737
Desks, Bookkeepers'..1245
" Cabinet Writing..1247
" Cylinder..1244
" Double..1245
" High Standing..1245
" Library..1247
" Office..1244
" Office (Roll Top)..1244
" Office (Cylinder Flat Top).1244
" School..1246
" School (Adjustable)..1246
" School (Automatic)..1246
" School (Iron Frame)..1246
" Single..1245
" Teachers'..1245
" Typewriter..1247
" Writing..1247
Dessert Chocolate..865
Detonators..1248
Devices, Crank Pin (Oiling)..1251
" Office Binding..1249
Devices, Office Filing..1250
" Oiling..2767
Dialyzed Glycerated Iron..2073
Diamond Drills..1330
" Harrows, "Scotch"..1890
" Pattern Braids..465
" Railway Crossings..1167
" Tools, Hand and Lathe..4210
Diaphragms, Rubber..1252
Diaries, Office and Pocket..1253
Die Presses..3124
" Stampers..3887
Dies, Adjustable Pipe..1254
" Blacksmiths'..1254
" Bolt Threading..1254
" Brick Makers'..1255
" Canners'..1256
" Cloth Cutting..1257
" Drawing..1258
" Forming..1258
" Fulled Stock..1254
" Hat Tip..1260
" Jewelers'..1260
" Jewelers' Embossing..1259
" Leather Cutting..1257
" Metal (Cutting and Stamping)..1256
" Paper Cutting..1257
" Piercing..1258
" Punching..1254
" Round..1254
" Rubber Cutting..1257
" Silver Platers'..1260
" Soap..1261
" Solid..1254
" Stamp..1260
" Stamp Mill..1262
" Stamping (Metal)..3889
" Stencil..1261
" Tinners'..1256
Dies and Punches, Steel..1263
" and Stocks, Blacksmiths'..3950
" and Taps..4130
Digestors, Wood Pulp..1264
Diggers, Peat..1265
" Post Hole..1266
" Potato..1267
Dimension Saws, Pattern Makers'.3499
" Bridge Stone..3952
" Stock Veneer..4413
" Stone..3952
" Timber..4183
Dinghies, Fishermen's..1268
" Power..1268
" Sailing..1268
" Yacht..1268
Dining Cars..677
" Chairs..805
" Room Extension Tables..4071
" Room Furniture..1671
" Room Wagons..4456
Dinner Pails, Tin..2829
Dip, Sheep..1269
Dipper Dredges..1305
Dippers, Copper..1270
" Enameled Ware..1393
Dipping Enamel, Black..1391
" Paint..2837
" Varnish..4394
Direct Action Electrical Gongs..1703
" Current Dynamos..1363
" Current Electric Motors..3681
Directors' Tables..4064
Disc Plows..3058
" Valves..4379
Dish Covers, Tin..4189
" Pans, Indurated Fibre Ware..2035
" Pans, Stamped Tin..2846
" Trays, Dumb Waiter (Wood)..4252
" Washers, Hotel and Restaurant..1271

Dishes, Butter (Veneer)..1273
" Butter (Enameled)..1393
" Glass..1272
" Meat (Enameled)..1393
" Indurated Fibre Ware..2035
" Oval Wood..1274
" Pudding (Enameled)..1393
" Soap (Enameled)..1393
" Stall Salt..3879
Disinfectant, Cattle Wash..1275
" Cresolene..1275
Disintegrating Machines..2447
Disk Drills..1326
" Harrows, Inner and Outer Throw..1886
" Harrows, Rotary..1895
" Harrows, Steel and Wood Frame..1886
Disks, Harrow..1276
" Seed Drill..1277
Display Brackets, Store..458
" Brackets, Window..458
" Figures, Wax..1501
" Fixtures, Show Case and Window..1541
" Forms, Wax..1619
" Forms, Wire..1611
" Racks, Broom..3249
" Stands, Wire..3899
" Tables, Merchants' Revolving..4074
" Window Fixtures..1541
Distemper Colors..987
Distilled Liquor (Gin)..2349
" Spirits..3935
Distillers' Whiskey..4559
" Worms, Copper..1612
Distillery Pumps..3102
Distributors, Paris Green..1278
Ditchers, Automatic Tile..1279
Ditching Dredges..1395
" Machines..2448
" Plows..3057
" Spades..3817
Diving Apparatus..1290
Dock Blocks, Lignumvitae..298
" Blocks, Wood..298
Document Boxes, Tin..435
" Cabinets..573
" Envelopes..1416
" Filing Cabinets..575
" Filing Perforators..2025
Dog Chains..791
" Muzzles..2697
" Tags..4093
" Tread Powers..4255
Dogs, Cant..1281
" Clamp..1281
" Jamb..1281
" Lathe..1282
" Log Screw..1281
" Saw Mill..1281
" Timber..1281
Dolamite, for Pulp Mills..1283
Doll Carriages..672
" Carriers and Go-Carts..1760
" Hammocks..1840
Dolls, Wax..1284
Dome Bottom Kettles, Patent..2151
Domes, Glass..1285
Domestic Knitting Machines..2470
Dominion Maps..2546
Door Bell Levers..2296
" Bells..214
" Bolts..558
" Bolts, Chain..558
" Bolts, French..564
" Brackets, Car..452
" Buttons..596
" Butts..596
" Catches, Barn..767
Door Catches, Screen..767
" Checks..3863
" Clamps..878
" Escutcheons..1423
" Escutcheons, Sliding..1423
" Factory Machinery..2411
" Fasteners, Chain..1452
" Foot Scrapers..3525
" Frames..3483
" Gongs..1762
" Grating, Cast Iron..1776
" Grating, Wrought Iron..1777
" Guards..1807
" Handles, Barn..1850
" Handles, Brass..1861
" Handles, Bronze..1861
" Handles, Carriage (Brass and Steel)..1865
" Handles, Carriage (Malleable Iron)..1866
" Handles, Stove..1850
" Hangers, Barn..1875
" Hangers, Elevator..1875
" Hangers, Sliding..1875
" Hangers, Street Car..1877
" Hinges..1938
" Key Blanks..2152
" Knob Latches..2215
" Knobs..2177
" Knobs, Porcelain..2176
" Knobs, Wood..2175
" Knockers..2179
" Latches, Barn..2214
" Latches, Cottage..2214
" Latches, Sliding..2216
" Locks..2356
" Locks, Front..2356
" Locks, Sliding..2356
" Locks, Store..2361
" Mat Pattern Rug Hooks..1986
" Mat Patterns, Stamped Burlap..2906
" Mats, Iron..2560
" Mats, Lettered..2559
" Mats, Wire..2561
" Name Plates..3035
" Numbers..3727
" Pull Levers..2296
" Pulls, Screen..3176
" Pulls, Sliding..3175
" Pulls, Trap..3176
" Railings, Brass..3262
" Rollers, Sliding..3388
" Rug Patterns, Stamped Burlap..2906
" Rugs, Wool..3437
" Screen Wire Cloth..4597
" Screens, Framed Wire..3531
" Sheaves, Sliding..3632
" Sills, Iron..3731
" Spindles..2177
" Stops, Wood..3975
" Washers..2177
Door and Blind Machinery..2411
Doors..3483
Doors, Bake Oven..1287
" Boiler..1286
" Brick Kiln..1288
" Building (Iron)..1289
" Built Up Veneer..1294
" Cemetery Vault (Iron)..1290
" Chimney..1288
" Fireproof..1289
" Furnace..1287
" Iron..1289
" Jail (Iron)..1290
" Machine Grained..1297
" Panel (Export)..1291
" Raised Panel (Export)..1291
" Screen (Framed)..1293
Doors, Solid Mould Stock..1298
" Soot..1295
" Storm (Revolving)..1292
" Sweep Hole..1295
" Vault (Iron)..1295
Dope Cups..1187
Dorey Rollers..3378
Dories, Fishermen's..1299
Double Acting Butts..565
" Acting Spring Hinges..1940
" Ball Bearings..188
" Bath Bibbs..242
" Bitted Axes..86
" Butting Saws..4081
" Cut Bits..260
" Desks, Bookkeepers'..1245
" Drum Hoisting and Handling Machines..2481
" Drum Hoists..1955
" Geared Tread Powers..2005
" Grip Trace Buckles..523
" Huller Clover Mills..2616
" Pointed Carpet Tacks..4092
" Receiving Separators..2402
" Screw Steering Gears, "Diamond"..1726
" Seamers..4215
Doubletree Woods..4607
Doubling Machines, Yarn..2524
Dough Breaks..477
" Mixers..2644
" Nut Cutters..4189
Douglas Fir Lath..2220
" Fir Lumber..2384
Dovetailed Boxes, Butter Shipping..410
" Boxes, Wood..437
Dovetailing Machines, Gang..2522
Dowel Bits..260
" Machines..2449
" Pins..2970
" Screws..3541
Dowels, Wood..1300
" Ventilated..1301
Down Bed Comforters..1002
" Beds, Muff..195
" Cushions..1199
" Pillows..2959
" Quilts..3246
Doylies, Linen..2319
Draft Forms, Blank..1608
Drag Harrows..1884
" Saw Machines..2494
" Saw Rigs..3493
" Saws..3495
Drain Pipe, Salt Glazed..2995
" Pipe, Vitrified..2995
" Tile..4177
" Tile Earth Spoons..3846
Drainage Pumps, Steam..3205
Drainers, Tumbler..1302
Drapery, Chenille..1303
Draw Bars..146
" Bridge Machinery..2406
" Bridges..488
" Knives..2166
" Shave Handles..1845
" Wheels, Oil Well..2764
Drawer Escutcheons..1423
" Pulls..3176
Drawers, Money..1304
Drawing Dies..1258
" Maps..2546
" Paper..2878
" Presses..3138
" Room Cars..677
" Room Furniture..1672
" Tables..4062
Draymen's Coats, Leather..941
" Vests, Leather..4426
" Whips..4555

Drays, Double and Single Horse..2373
Dredge Boats..325
" Buckets..514
" Buckets, Clam Shell..515
" Chains..792
" Hulls..1303
" Wire Ropes..3420
Dredges, Boom..1305
" Clam..1305
" Clam Suction..1305
" Dipper..1305
" Ditching..1305
" Elevator..1305
" Framing..1306
" Grappler..1305
" Hydraulic..1305
" Spoon..1305
" Steam..1305
Dress Flannels, Fancy and Fine..1549
" Goods, Colored Cotton..1307
" Goods, Printed Cotton..1308
" Goods, Silk..1309
" Goods, Woollen..913
" Ornaments..2796
" Ruchings..3431
" Silks..3728
" Silks, Brocaded..3728
" Skirts..3749
" Stays..3923
" Steels, Covered and Japanned..3938
" Trimmings, Genappe, Mohair and Silk..4261
Dressed Ceiling Wood..772
" Furs..1658
" Hogs..2592
" Kid Gloves..1746
" Lumber..2385
" Meats..2592
" Wainscotting..772
Dressers, Buhr Stone..1311
" Corundum Emery Wheel..1312
" Emery Wheel "Huntington's"..1313
" Hoop..1221
" Stave..1221
Dresses, Children's Embroidered..1314
" Infants'..1315
Dressing, Belt..1316
" Boot..1317
" Boot (Tan)..1318
" Carriage Top..1319
" Harness..1320
" Shoe..1317
" Shoe (Tan)..1318
Dressing Cases, Leather..708
" Garments, Quilted Silk..1690
" Gown Girdles..1732
" Tables..1673
Dressings, Surgical..1321
Dried Beef Blood..303
" Casein..701
Drift Bolt Drivers..347
" Bolts..352
" Spikes..3825
Drill Poles..2764
" Presses..3139
" Shirting..3662
" Sockets..3797
" Tubes, Grain (Rubber)..4299
Drill and Cultivator, Combined Seeder and Sower..1322
Drilling Bits..2763
" Hammers..1827
" Jackets..2763
" Machines, Well..2518
" Rigs, Oil Well..2763
" Tools, Oil Well..2763
Drills, Agricultural Grain Seeding..1333
" Air..1323
" Automatic..1324
" Bell Hangers'..1325
Drills, Bench..1326
" Bit Brace..1327
" Blacksmiths'..1328
" Boiler Shell..1329
" Bore..1323
" Carrot Seed..1340
" Coal..1330
" Compressed Air..1323
" Cone..1331
" Core..1330
" Deming..1332
" Diamond..1330
" Disk..1336
" Flute..1325
" Gooseneck..1334
" Grain (Force Feed)..1335
" Grain Seeding..1233
" Gypsum..1330
" Hand..1325
" Hoe..1336
" Horizontal..1324
" Increase Twist..1328
" Jobbers'..1327
" Machine Bit..1327
" Metal Working..1334
" Mining..1323
" Multiple..1337
" Onion Seed..1340
" Piston Air..1338
" Portable..1325
" Post..1324
" Power..1323
" Prospecting..1333
" Radial..1337
" Railway Rail..1339
" Ratchet..1325
" Reversible..1330
" Rock..1323
" Seed (Hand)..1340
" Seeder and Roller (Combined)..1341
" Self-feeding..1324
" Sensitive..1324
" Shank..1327
" Shoe..1336
" Silver..1332
" Special Iron Working..1342
" Spindle..1324
" Spoon Bit..1325
" Steam..1323
" Steel Wire Gauge..1327
" Stone..1323
" Straight Shank..1327
" Submarine..1343
" Suspension..1324
" Taper Shank..1325
" Traverse..1324
" Turnip Seed..1340
" Twist..1328
" Upright Post..1324
" Wall..1324
" Wood Boring..1332
Drinking Cups, Brass Mounted Rubber..1188
" Cups, Enameled Ware..1393
" Cups, Tin..4189
" Fountains, Ornamental Iron..1613
" Troughs, Animal..4264
Dripping Pans..2846
Drive Boats, Lumbermen's..321
" Heads..2763
" Screws, Brass and Steel..3553
" Shoes..2763
" Well Points..3073
" Wheels, Cast Iron Car..4518
" Wheels, Oil Well..2764
Drivers, Pile..2953
Drivers' Drift Bolts..347
Driving Coats, China Fur..937
" Gauntlets, Men's..1716
Drone Bee Traps..203
Drop Chest Handles..1860
" Door Handles..1860
" Escutcheons..1423
" Forge Wrenches..4617
" Forgings..1598
" Hammers..1833
" Handles, Brass..1860
" Hooks..1970
" Leaf Tables..4070
" Presses..3140
" Solder..3813
Droppers, Medicine..1344
Drops, Cough..1031
Drovers' Whips..4555
Drug Cabinets..572
" Envelopes..1416
" Paper, Colored..2869
" Store Counters..1099
" Store Furniture..1680
" Twines..4339
Druggists' Bottles..400
" Boxes, Paper..418
" Boxes, Shelf..428
" Cans, Tin..615
" Corks..1071
" Glassware..1742
" Paper..2864
" Scales..3509
" Show Cases..3701
" Soft Rubber Goods..3427
" Sundries, Rubber..1351
Drum Spool Winders..4570
Drums, Bass..2055
" Conical..1345
" Cylindrical..1346
" Fish..2143
" Hoisting..1347
" Kettle..2055
" Lead Pipe..1350
" Mud..1345
" Reel..1350
" Rope Driving..1346
" Shipping (Sheet Steel)..1348
" Snare..2055
" Stove Pipe Heating..1349
" Winding..1347
" Wire Reel..1350
Dry Color Presses..3144
" Colors, Artists'..988
" Colors, Mortar..987
" Colors, Scene Painters'..988
" Dock Tools..4213
" Earth Closet Commodes..1004
" Feed, Stock..1462
" Felt..1471
" Goods Boxes..437
" Goods Cases, Shipping..702
" Goods Show Cases..3701
" Goods Trucks..4275
" Kiln Cars..988
" Kiln Coils..965
" Kiln Lumber Trucks..4270
" Mineral Paint..2838
" Mortar Colors..987
" Mustard..2696
" Packing Canisters, Woodboard Tin Top..605
" Packing Cans, Woodboard Tin Top..624
" Plate, Photographers'..1352
" Pressing Brick Machines..2429
" Rooms, Laundry..2475
" Salted Pork..3092
Dryers, Japan..1353
" Liquid..1353
" Paper and Pulp..1354
" Peat Fuel..1355
" Transparent..1353
Drying Enamel, Air..1389
" Heaters, Hot Air Blast..1928
" Room Ventilators..4420
" Tables, Stereotypers' Steam 4082

Duck, Canned.....3108
" Cotton.....1091
" Cotton (Oiled and Enameled).....1092
Duck Blankets, Horse.....272
" Punts.....3236
Due Bill Forms, Blanks.....1608
Dumb Bells, Iron.....1356
" Bells, Wood.....1357
" Waiter Trays.....4252
" Waiter Weights.....4499
" Waiters, Apartment House.1358
" Waiters, Hotel and Restaurant.....1358
Dump Cars.....682
" Coal Carts.....695
" Coal Carts, Steel Tray.....696
" Wagons, Miners' Pit, "Patent.....4450
" Wagons, Saw Dust.....4453
Duplex Air Pumps.....3187
" Box Board Paper.....2872
" Compound Air Compressors.1016
" Fly Wheel Pumps.....3206
" Paper.....2872
" Power Pumps.....3200
" Pumps, Pot Valve.....3223
" Saw Blades.....3489
" Steam Air Compressors.....1017
" Steam Belt Driven Air Compressors.....1017
" Steam Pumps.....3186
Duplicating Books.....377
Dust Collectors.....2402
" Collectors, "Morse".....982
" Guards, Car Journal Box....1805
" Pans.....2846
Duster Handles, Feather.....4847
Dusters, Bannister.....1359
" Bran.....2402
" Carriage.....1359
" Furniture (Wool).....1360
" Household.....1359
" Household (Wool).....1360
" Moulders'.....1359
" Painters'.....1359
" Wool.....1360
Dusting Machines, Wool and Waste.....2523
Dustless Separators.....2402
Dyeing Cylinders, Copper.....1228
Dynamite.....1361
" Explosives.....1361
Dynamo Belting.....221
" Carbon Brushes.....504
" Grease.....1779
" Lubricators.....2376
" Machines, Electric.....2451
" Oil.....2736
Dynamos, Alternating Current.....1362
" Arc Lighting (Alternating Current).....1362
" Arc Lighting (Direct Current).....1363
" Copper Refining (Alternating Curent).....1362
" Copper Refining (Direct Current).....1363
" Incandescent Lighting (Alternating Current).....1362
" Incandescent Lighting (Direct Current).....1363
" Marine (Alternating Current).....1362
" Marine (Direct Current ..1363
" Power (Alternating Current).....1362
" Power (Direct Current)....1363
" Railway (Alternating Current).....1362
" Railway (Direct Current)...1363

Ear Rings.....2124
" Rings, Hoop.....2124
" Trumpets.....4290
Earth Picks.....2945
" Spoons, Drain Tile.....3846
Earthenware, Plumbers' Sanitary..1364
" Sanitary.....1364
Earthenware Basins.....1364
Fascia, Enameled.....1366
" Gold Finished.....1366
" Grilic Work.....1365
" Hardwood Artistic Grille Work.....1365
" Rattan.....1367
" Wire.....1368
" Wood.....1365
Easy Arm Office Chairs.....824
" Chairs, Upholstered.....1672
Eavetrough Spikes.....3826
Eavetroughs, Sheet Iron.....1025
Ebony Handle Table Knives..2162
Eccentric Chucks.....868
Edge Mattocks.....2569
" Setting Irons.....389
" Setting Machines, Boot and Shoe.....388
Edger Knives and Machines, Shingle (Combined).....2525
Edger and Matcher, Cheese Box..1370
Edgers, Lumber.....1371
" Portable Gang.....1371
" Shingle.....1372
Edging Saw Machines.....2450
Egg Carriers and Crates "Humpty Dumpty".....1150
" Case Fillers, Machine-made.1510
" Case Fillers, Strawboard..1509
" Cases.....704
" Packers' Aprons.....63
" Shooks.....3091
Eiderdown.....3246
" Blankets, Miners'.....273
" Quilts.....3246
" Sleeping Bags.....107
Ejectors.....1373
Elastic, Flat and Round.....1374
Elastic Armlets.....71
" Belts, Abdominal.....224
" Braces.....440
" Braids, Flat and Round....463
" Capsules.....646
" Carbon Roof Paints.....2841
" Felt Mattresses, "Snowflake" and "Star" Patent.2572
" Felt Mattresses, "Ostermoor's" Patent.....2571
" Garters.....1692
" Hosiery.....3947
" Rubber Bands.....128
" Stockings.....3947
" Supporters.....4022
" Suspenders.....4028
" Webbing.....4490
Elbows, Corrugated.....1375
" Soil Pipe.....1534
" Stove Pipe.....1375
Electric Alarms.....26
" Annunciators.....48
" Arc Lamps.....2199
" Batteries.....174
" Batteries "Samson".....175
" Battery Jars.....2118
" Bells.....215
" Belts.....225
" Blasting Apparatus.....52
" Blue Print Paper.....2873
" Bracket Plates.....3038
" Brackets.....454
" Burglar Alarms.....26
" Cables.....581
" Cables, Aerial (Insulated)..578

Electric Car Head Lights.....2308
" Car Trolley Wheels.....4525
" Car Trucks.....4276
" Cars.....680
" Cars, Steel Frame.....681
" Cars, Street Railway.....680
" Chandeliers.....837
" Commutators.....1005
" Elevators.....1379
" Fans.....1449
" Fire Alarms.....26
" Fuse.....1685
" Generators.....1727
" Gongs.....1764
" Lamp Sockets.....3798
" Lamps.....2199
" Light.....1376
" Light Brackets, Iron.....450
" Light Cables.....581
" Light Carbons.....655
" Light Controllers.....1035
" Light Globes.....1744
" Light Insulated Wire.....4590
" Light Insulators.....2061
" Light Plants, Complete...3014
" Light Poles.....3082
" Light Standards.....3895
" Light Switchboards.....4039
" Light Towers.....4225
" Light Wire.....4590
" Lighting Engines.....1308
" Meters.....2599
" Motors.....2662
" Motors, Direct Current...2661
" Pumps.....3186
" Push Buttons.....561
" Railway Motors.....2662
" Railway Switchboards....4039
" Rosettes, Wood.....3425
" Search Lights.....2310
" Signal Boxes.....414
" Standards, Brass.....3894
" Switchboards.....4039
" Switches.....4043
" Tape.....4120
" Travelling Cranes.....1141
" Trolley Wheels.....4525
" Wire Covering Yarn.....4634
" Wire Spools.....3842
" Wire Trolley Pole Brackets.....457
Electrical Apparatus.....53
" Gongs, Direct Action.....1764
" Instruments.....2032
" Insulating Compound.....1011
" Measuring Instruments....2053
Electricians' Machinery.....2407
" Special Tools.....4211
" Staples.....2011
Electricity.....1376
Electro Dynamo Machines.....2431
" Mechanical Striking Gongs.1763
" Plate Flatware.....1554
Electroliers, Car.....1377
Electrolytic Copper.....1046
Electrotype Metal.....2597
" Plates.....3039
Electrotypes, Mounted.....1378
Elevator Annunciators.....48
" Belting, Leather.....221
" Belting, Rubber.....223
" Bolts.....360
" Buckets, Grain.....516
" Cars, Passenger.....680
" Cups, Grain.....1189
" Door Hangers.....1875
" Dredges.....1305
" Enclosures.....1395
" Grips.....1799
" Guards.....1807
" Machinery, Marine.....2399

Elevator Machinery, Railway..2399
" Pumps..3186
" Roof Frames..3406
" Scales..3515
" Siding..3710
" Weights..4499
" Wire Ropes..3420
" Wire Work..4598
Elevators, Belt..1380
" Electric..1379
" Factory..1379
" For Stone Crushers..1173
" Grain (Flour Mill)..1381
" Grist (Flour Mill)..1381
" Hand Power..1380
" Passenger..1379
" Pulpwood..1382
" Railway Tie..1382
" Sidewalk..1379
" Stone Crusher..1383
" Thresher and Separator (Straw)..3880
" Warehouse..1379
Elixirs, Medicinal..1384
Elk Leather..2258
" Moccasins..2649
Elliptic Bolts..361
Elm Lumber..2377
" Rollers..3377
Emblems, Masonic and Society..1385
Embossed Envelopes..1419
" Glass..1734
" Leather..2259
" Machine Name Plates..3040
" Matting, Rubber..2568
" Metal Ceiling..770
" Metal Side Walls..3708
" Paper Boxes..420
" Sheet Metal Ceiling..770
" Signs..3722
" Tinware..4189
" Wood Mouldings..2667
Embossing Dies, Jewelers'..1259
" Rolls..3395
Embroidered Badges..94
" Caps..635
" Collars, Children's and Ladies'..976
" Dresses, Children's..1314
" Silk Badges..94
Embroideries, Swiss..1386
Embroidery Silk Ends..3726
" Silks..3729
Emery..1385
" Band Saw Filers..1502
" Buffing Wheels..4517
" Foundry Wheels..4517
" Grinder Countershafts..1103
" Grinder Stands..3900
" Grinders..1786
" Grinders, Bench..1786
" Grinders, Countershaft..1786
" Grinders, Foot..1788
" Grinders, Hand Power..1788
" Grinders, "Hardie's" Patent..1789
" Grinders, Hollow Ware..1786
" Grinders, "Huntington's" Patent..1789
" Grinders, Lathe Centre..1787
" Grinders, Planer Knife..1787
" Grinders, Self Oiling..1786
" Grinders, Stove Plate..1787
" Grinders, Suspension..1787
" Grinders, Twist Drill..1786
" Grinders, Wet Tool..1786
" Grinding Machines..2461
" Grinding Machines, "Pedestal"..2462
" Grinding and Polishing Machines Combined..2461
Emery Hones..1966
" Household Wheels..4517
" Oil Stones..3959
" Paper..2874
" Planers..3005
" Polishing Machines..2452
" Polishing Machines, Horizontal..2452
" Polishing Machines, Upright..2452
" Polishing Wheels..4517
" Polishing Wheels, "Walrus"4527
" Rub Stones..3959
" Saw Gummers..3492
" Saw Gumming Wheels..4517
" Saw Sharpeners, Automatic3613
" Saw Sharpeners, "Roger's"..3614
" Saw Sharpening Wheels..4517
" Scythe Stones..3959
" Stands, Pedestal..3900
" Steels, Household..3939
" Surfacers..4027
" Tool Grinders..1787
" Tool Grinding Wheels..4517
" Wheel Aggravators..23
" Wheel Dressers..1312
" Wheel Dressers, "Huntington's"..1313
" Wheel Grinders..1787
" Wheel Grinders, Double and Single..1789
" Wheel Grinders, "Hardie's" Patent..1789
" Wheel Grinders, "Huntington's" Patent..1789
" Wheel Tool Grinders..1787
" Wheels..4517
Emery and Corundum Wheels, "Crescent"..4528
Empire Typewriters..4340
Employees' Belt Elevators..1380
Emulsion Cod Liver Oil..1388
Enamel, Air Drying..1389
" Baking..1390
" Bath Tub..1390
" Bicycle..1391
" Black Dipping..1391
" Paint..2837
" Starch..3919
" Stove Pipe..1392
Enameled Bath Tubs..165
" Cast Iron Sinks..3736
" Cotton Duck..1092
" Easels..1366
" Iron Urinals..4366
" Iron Lavatories..2237
" Leather..2274
" Letters..2294
" Liquid Measures..2590
" Moleskin..2655
" Oil Cloth..2761
" Paper, Coated..2866
" Steel Pans..2851
" Ware..1393
" Wash Bowls..1393
Enameling, Jewelry..1394
Enclosures, Elevator..1395
Endless Chains..788
" Chain Haul Ups..1904
" Rubber Aprons..64
Ends, Bolt..348
Engine Bells..216
" Belting, Leather..221
" Belting, Rubber..223
" Castings..741
" Cylinders, Iron..1230
" Governors..1766
" Grease Cups..1191
" Oil..2736
" Packing..2807
Engine Pistons..2909
" Room Indicators..2034
Engines, Automatic Cut-Off..1397
" Automatic Slide Valve..1407
" Butter Factory..1410
" Cheese Factory..1410
" Coal Oil..1408
" Compound Condensing..1397
" Compound Horizontal (Steam)..1396
" Electric Lighting..1398
" Fire (Chemical)..1399
" Fire (Steam)..1400
" Gas..1401
" Gasoline..1401
" Hauling..1402
" Heavy Duty, "Armington" and "Sims"..1403
" High Speed Stationary Steam..1396
" Hoisting..1402
" Horizontal Steam..1396
" Horizontal (Coal Oil)..1408
" Launch..1405
" Logging..1402
" Marine "Automatic"..1405
" Marine (Coal Oil)..1408
" Marine (Compound)..1406
" Marine (Triple Expansion)..1406
sion)..1406
" Mining..1402
" Pumping (Waterworks)..1398
" Quarry..1402
" "Robb-Armstrong" Special Brand..1404
" Simple Condensing..1397
" Slide Valve..1407
" Slide Valve (Automatic)..1407
" Stationary (Coal Oil)..1408
" Steam (Compound Vertical)..1396
" Steam (High Speed)..1396
" Steam (Stationary)..1396
" Steamboat (Triple Expansion)..1406
" Straw Burning..1409
" Threshing..1409
" Traction..1409
" Vertical (Coal Oil)..1408
" Vertical (Steam)..1396
" Water Works Pumping..1398
" Winding..1402
" Yacht..1405
Engines and Boilers (Combined) Portable Farm Threshing 344
Engineers' Oil Cans..609
" Hammers..1826
English Vehicle Carts..692
" Holly Whips..4557
Engraved Badges..93
" Brass Plates..3034
" Medals..2503
" Metal Badges..93
" Plates, Steel..3041
Engravers' Blocks, Box-Wood..286
Engraving, Artistic Glass..1411
" Half Tone..1412
" Photo..1412
" Steel Plate (Bank Note)..1414
" Steel Plate (Corporation Bonds, Bills of Exchange, Stock and Insurance Certificates)..1413
" Wood..1415
Engraving Rolls..3395
Ensilage Cutters..1215
" Cutters, Blower Attachment..1209
Envelope Boxes, Paper..418
" Paper..2875
Envelopes, Baronial..1417
" Billet..1417

Envelopes, Brush..1416
" Business..1416
" Catalogue..1416
" Christmas Card..1417
" Clasp..1417
" Comb..1416
" Combination Letter Folding..1418
" Commercial..1416
" Counter..1417
" Document..1416
" Drug..1416
" Embossed..1419
" Express..1416
" Government..1417
" Merchandise..1416
" Official..1416
" Pay..1416
" Photograph..1416
" Railway..1417
" Seed..1416
" Sample..1416
" Special..1416
" Special Brands, "Oxford Official," "Queen's Railway, "Queen's Royal"..1420
" Stationers' Counter..1417
" Tag..1416
" Wallet..1416

Envelopes and Writing Tablets, Combined "Gage's Patent" Antique Linen, English Vellum, Government Bond and Ivorine..1421
Epsom Salts..3471
Equestrian Tights..4173
" Tights, Black..4174
Equipments, Grain Car Door..1422
Escapes, Fire (Folding Iron)..1527
" Fire (Ladder)..1527
" Fire (Roof)..1527
Escutcheon Pins..2071
" Pulls..3175
Escutcheons, Door..1423
" Drawer..1423
" Drop..1423
" Flush..1423
" Japanned..1423
" Keyhole Plate..1423
" Pull..1423
" Sliding Door..1423
Essence Pepsin..2022
Essences, Flavoring..1424
Essencia De Calisaya and De Coca..1425
Essential Oils..2747
Etching Silks..3729
Etchings, Zinc..1426
Ether, Nitrous Concentrated..1427
Etoffes..920
Euthymol..1428
Evaporated Apple Boxes..437
" Apples..90
" Cream..1151
" Vegetables..4409
Evaporators, Maple Sap..1429
Even Balance Scale Weights..4504
Evener Clevises..896
" Woods..4607
Excavators, Steam..1430
Excelsior, Bedding..1432
" Mattress Makers'..1431
" Packing..1431
" Poplar Wood (Baled)..1434
" Stable and Floor..1433
" Upholsterers..1431
" Wood..1431
" Wood Shavings (Baled)..1433
Excelsior Machinery..2401
" Mattresses..2570
Exercise Books..380
Exhaust Fans..1448
" Steam Heads..1910
" Steam Heaters..1923
Exhausters..4209
Exhibition Medals..2593
Expanders, Boiler Tube..1435
" Extension and Self-Feeding Tube..1436
Expanding Reamers..3290
Expansion Bits..260
" Joints..2132
" Pipe Joints..2134
Experimental Electrical Models..2651
Explosives, Dynamite..1361
" Nitro-Glycerine..2722
Export Furniture..1682
" Knockdown Chairs..831
Express Carts, Hand..697
" Envelopes..1416
" Harness..1883
" Saddles..3457
" Toy..4455
" Trucks..4275
" Wagons, Heavy..4446
" Wagons, Light..4445
Extension Chandeliers..837
" Expanders..1436
" Flush Bolts..338
" Ladders, Farm..2185
" Ladders, Fire..2195
" Tables, Dining..4071
" Tube Expanders..1436
Exterminator, Bird Vermin..1437
" Bug..1438
" Cockroach..1438
" Insect..1438
" Potato Bug..1439
Extinguishers, Fire..1440
Extra Brush Mats..2550
Extract, Aromatic Cascara..1441
" Beef..205
" Tanners'..1442
Extractors, Honey..203
" Laundry..2475
" Oil..1443
" Stone..2507
" Stump..2507
" Wax..203
Extracts, Flavoring..1444
" Fluid..1445
" Fruit..1444
" Powdered..1445
" Solid..1445
Eye Bars..144
" Bolts..362
" Glass Chains..2124
" Glasses..1739
" Hinges..1943
Eyelet Machines, Boot and Shoe..388
" Raiser Machines, Laundry..2475
Eyelets, Curtain..1446
Eyes and Hooks, Gate..1991
Eyes and Hooks, Hardware..1991
Face Bags, Rubber..103
" Couplings..1107
" Plates, Steel..3042
Facings, Foundry..1447
Factory Baskets, Wire Woven Wood..161
" Bells..211
" Buckets, Galvanized Iron..517
" Buckets, Wood..520
" Brushes..509
" Churns..809
" Closet Ranges..3280
" Elevators..1379
" Filled Salt..3467
" Knitting Machines..2471
" Motors..2662
" Pumps, Cheese..3196
" Sewing Machines..2501
" Tanks, Wood..4107
" Trucks..4278
" Urinals, Porcelain Lined Iron..4367
Factory Whistles, Steam..4564
Family Salt..3405
Fan Boards..315
" Handles..1802
" Motors, Electric..2662
Fancy Baskets, Willow..157
" Biscuits..258
" Brass Bedsteads..199
" Cases, Leather..708
" Cotton Dress Goods..1308
" Crimp Lamp Shades, Glass..3597
" Flannels, Dress..1549
" Foot Stools..3967
" Head Bolts..357
" Hosiery..2012
" Knit Sweaters..4053
" Leather..2246
" Moccasins..2648
" Parlor Tables..4067
" Saxony Yarn..4638
" Silk Cushions..1199
" Silks..3729
" Whips..4556
" Wood Screens, Folding..3336
Fanning Mill Wire Cloth..4597
" Mills..2619
" Mills, Bag Attachment..2620
Fans, Electric..1449
" Exhaust..1448
" Induced Draft Furnace..1450
" Suction..1448
" Ventilating..1448
Farm Bells..211
" Boilers and Engines (Combined) Threshing..344
" Feed Tanks 'Silo"..4110
" Fencing, Wire..1480
" Gates, Iron Gas Pipe..1703
" Gates, Wire..1704
" Harness..1883
" Implement Knives..2163
" Ladders..2195
" Plows..3056
" Scales..3510
" Shovels..3520
" Sleighs..3766
" Trucks..4279
" Wagons..4451
" Wheelbarrows..4310
Farmers' Box Stoves..3979
" Caldron Kettles..2146
" Caldrons..592
" Feed Boilers..532
" Feed Boilers, Steam..333
" Feed Cookers..1037
" Hay Tedders..4137
" Mitts, Knit Wool..2640
" Scalding Kettles..2146
Farriers' Sledges..3757
Fasteners, Bedstead Wrought..1451
" Casement..1452
" Chain Door..1452
" Cork (Loop Wire)..1454
" Corrugated "Starr's" Patent..1453
" Door..1452
" Hame..1455
" Sash..1452
" Window..1452
Fat Cleaning Machines, Packing House..2484
" Washers, Packing House..4469
Faucet Strainers..3989
Faucets, Barrel..1457
" Basin..1456
" Bath..1456
" Beer..1456
" Brass..1456
" Cream Separator..1456
" Iron..1458

Faucets, Petroleum....1458
" Plumbers'....1456
" Self-Closing....1456
" Sink....1456
" Whey....1459
Feather Beds, Muff....195
" Pillows....2959
Featherbone....1460
Featherstrip Cocoanut....957
Feed, Mill....1570
" Stock (Dry)....1462
" Stock (Germ)....1462
" Stock (Gluten)....1462
Feed Bags, Horse Nose....97
" Boilers, Farmers'....332
" Boxes, Stable....431
" Cookers, Farmers'....1637
" Cooking Boilers, Farmers' Steam....333
" Cooking Kettles....2146
" Grinders....1792
" Grinding Mill Stones, French Buhr....2613
" Mangers, Stable....3879
" Pumps, Boiler....3189
" Pumps, Force....3208
" Roller Mills....2402
" Tanks, Silo....4110
" Water Heater, Purifier and Condenser, Combined....1464
" Water Heaters....1924
" Water Heaters, "Laurie's" Patent....1925
" Water Heaters, "National"..1926
" Water Heaters, "Webster"....1927
" Water Purifiers....3237
Feeders, Bee....203
" Grain Threshing (Self)..1465
" Ore Stamp....1466
Feeding Nipples, Rubber....2719
Feeds, Automatic Shake Grist Mill..1463
Feldspar....1467
Felling Wedges, Coal....4493
Felloe Bits....260
" Plates....1468
Felloes, Wheel....239
Felt, All Saturating....1476
" Art....1469
" Boot....1469
" Building (Asbestos Fireproof)....1470
" Building (Paper)....1471
" Canoe Makers'....1469
" Carpet....1472
" Chemical Sheathing....1473
" Dry....1471
" Harness Makers'....1469
" Laundry Dryer....1474
" Paper Makers' Dryer....1474
" Paper Mill Dryer....1474
" Pulp Mill Dryer....1474
" Refrigerator....1473
" Roofing....1476
" Rubber Shoe....1469
" Shoe Makers'....1469
" Sock....1469
" Tarred Roofing....1473
" Tarred, "Black Diamond" Brand....4134
Felt Boots....391
" Carpet Linings....2330
" Cloth Overshoes....2800
" Hats, Men's....1899
" Hats, Ladies' and Children's.1899
" Helmets, Police....1932
" Insoles....2048
Felt Lined Boots....391
" Lined Shoes....391
" Mattresses, Elastic, "Ostermoor's" Patent....2571
" Mattresses, Elastic, "Snowflake" and "Star" Patent..2572
" Polishing Wheels, Emery...4526
" Roofing....3407
" Sheathing, Tarred Waterproof....3628
" Shoes....391
" Slippers....3774
" Socks....3805
" Table Covers....1131
" Tams....4103
Felting, Tarred Wool....1477
Felts, Horse Collar Facing....1475
" Insole....1475
" Saddle....1475
Fence Clamps....879
" Finishing Nails, Cut....2698
" Gates, Wire....1704
" Locks, "Patent"....2357
" Machines, Wire Weaving...2520
" Nails, Wire....2699
" Pickets....2942
" Plyers, Wire....3672
" Posts, Cedar....3095
" Posts, Iron....3097
" Posts, Tamarac....3095
" Rails, Picket....3269
" Staples....3912
" Stays....3924
" Stretchers, Wire....4005
" Wire....4585
" Wire Strands....3992
Fencing, Barb Wire....4586
" Bridge Sidewalk....1479
" Cemetery....1483
" Coil Spring Wire....4587
" Farm....1480
" Galvanized Woven Wire....1482
" Grave....1483
" Iron Picket....1478
" Lawn (Wire)....1480
" Lawn (Wrought Iron)....1483
" Locked Wire....1481
" Ornamental Wire....1480
" Ornamental Woven Wire...1482
" Park....1480
" Plain Woven Wire....1482
" Poultry Yard....1482
" Railway....1480
" Steel....1479
" Wire....1480
" Woven Wire....1482
" Wrought Iron....1483
Fenders' Boat (Cork)....1484
" Boat (Rope)....1485
" Brass....1486
" Iron....1487
" Wire....1488
" Yacht (Rope)....1485
Ferro-Nickel Briquettes....491
" Nickel Steel....3932
Ferrona Pig Iron....2008
Ferrules, Brass....1491
" Fishing Rod....1489
" Malleable Iron....1490
" Neck Yoke (Malleable Iron)....1490
" Soil Pipe (Brass)....1491
" Tool Handle (Brass)....1489
" Tool Handle (Malleable Iron)....1490
" Tool (Strap and Plain)...1492
" Whiffletree....1493
" Whip....1489
Fertilizer, Guano....1496
Fertilizer Spreaders....3853
" Stock Bones....370
" Stock, Slaughter House...1494
Fertilizers, Agricultural (Bone)...1495
" Bone....1495
" Flower (Bone)....1495
" Land....1495
" Mineral....1497
" Shrub and Tree (Bone)....1495
Fibre Boxes....411
" Spittoons, Indurated....2035
" Ware, Indurated....2035
" Wash Basins, Indurated..2035
" Wash Tubs, Indurated....2035
" Water Pails, Indurated..2035
Fibreized Asbestos....76
Fibrous Rubber Gaskets....1698
Fids, Sailmakers'....1498
Field Hay Loaders....2354
" Hay Rakes, Two Horse Side Delivery....3272
" Hoes....1948
" Phosphate....2933
Fifth Wheels "Birdsall's"....4529
" Wheels "Cincinnati"....4529
" Wheels "Derby"....4529
" Wheels "Herbrand"....4529
Figure Display Forms, Wire....1611
Figures, Brass....1499
" Copper....1499
" Display (Wax)....1501
" Steel....1499
" Vessel Draft (Lead)....1500
File Cutting Machines....2453
" Handles....1845
Filers, Band Saw (Emery)....1502
Files, Auger....1503
" Axle....1503
" Bastard....1503
" Bill (Office)....1506
" Blacksmiths'....1503
" Bone....1503
" Brass Work....1503
" Brush....1503
" Carriage Makers'....1503
" Flat and Round....1503
" Hame Makers'....1503
" Iron Work....1503
" Jewelers'....1503
" Letter (Office....1506
" Letter, "Shannon"....1507
" Mowing Machine....1503
" Newspaper (Metal)....1505
" Office (Metal Clip)....1506
" Recut Mill....1504
" Saw....1503
" Saw Work....1503
" Square....1503
" Stub....1503
" Veterinary....1503
" Wood Work....1503
Filing Cabinets, Bill....569
" Cabinets, Document....575
" Cabinets, Letter....573
" Devices, Office....1250
" Machines, Saw....2496
Filler, Paste....1521
" Wood....1508
Fillers, Can....4209
" Egg Case (Strawboard)....1509
" Egg Case, Machine Made..1510
" Fountain Pen Ink....1511
Fillets, Pattern Makers' Leather..1512
Filling, Rubber Pulley....1513
Filling Bobbins....325
" Machines, Beer....2425
" Machines, Canning Factory....2433
" Machines, Siphon....2426
" Silks....3729
Filter Presses....3144
Filters, Lubricator (Mechanical).1514

Filters, Oil (Tap)..1515
" Waste Oil..1516
" Water (Stoneware)..3962
" Water (Tap)..1515
Final Molasses..2654
Fine Dress Flannels..1549
" Finishing Tack Nails..4090
" Salt..3465
" Salt "Windsor"..3466
Finger Cots, Rubber..1088
" Tips and Shields, Rubber..3647
Fingering Yarns, Worsted..4637
Finials, Iron..1517
" Sheet Metal..1518
" Terra Cotta..1519
Finish, Asbestic..1520
" Hard Oil..1521
" Interior Wood (Builders').1522
" Interior Wood (Painted and Grained)..1523
" Interior Wood (Varnish)..1524
" Paste Filler..1521
Finished Nuts..2729
Finishing Nails, Cut..2698
" Nails, Wire..2699
" Presses..3125
" Tack Nails..4090
Fire Alarm Boxes..414
" Alarm Gongs..1764
" Alarm Thermostats..4153
" Alarms, Electric..26
" Apparatus, Telegraph System..55
" Arms..1525
" Backs, Iron..1526
" Bells, Hose Reel..218
" Bells, Rotary..217
" Brick..480
" Brick Linings..2342
" Buckets, Galvanized Iron..517
" Buckets, Rubber..518
" Clay..890
" Clay Blocks..287
" Clay Brick, "Silica"..481
" Clay Gas Fires, Fire Place..1694
" Clay Linings..2343
" Clay Pipe Traps..4239
" Department Hames..1824
" Department Hook and Ladder Trucks..4280
" Department Horse Collars 973
" Department Hose Hangers.1871
" Department Hose Reels..3299
" Department Hose Wagons.4448
" Engine Suction Pipe Baskets 162
" Engines, Chemical..1390
" Engines, Steam Piston..1400
" Escape Balconies..112
" Escapes, Iron Folding..1527
" Escapes, Ladder..1527
" Escapes, Roof..1527
" Extinguisher Cylinders..1235
" Extinguishers..1440
" Guards, Wire..1806
" Hose, Chemical..2010
" Hose, Rubber..2010
" Hose, Test..2010
" Hose Clamps..880
" Hose Keys..2154
" Hose Racks..3255
" Hose Reels..3299
" Hydrants..2026
" Ladders, Extension and Single..2195
" Place Grates..1773
" Place Grates, Open..1773
" Place Linings, Fire Brick.2342
" Place Screens, Folding..3530
" Pots, Tinners'..3104
Fire Proof Building Felt, Asbestos..1470
" Proof Doors..1289
" Proof Paint, Asbestine..2830
" Proof Roofing..3407
" Proof Roofing, Asbestos....3408
" Proof Safes..3458
" Proof Window Shutters..3703
" Proofed Wood..4603
" Pumps..3207
" Pumps, Steam..3186
" Pumps, Underwriters'..5228
" Sets, Iron..1529
" Sets, Open Hearth (Brass).1528
" Shovels..3694
Firemen's Badges..93
" Jumping Nets..2710
" Lanterns..2207
" Play Pipe..2988
" Rubber Clothing..927
Fireworks..1530
Fish Cans..617
" Cans, Key Opening..619
" Cord..1057
" Drums..2143
" Forks, Steel Tined..1604
" Glue..1752
" Hook Flies..1538
" Kegs..2143
" Knife Splitting and Halving Machines..2454
" Knives, Silver Plated..1555
" Lines, Braided..2325
" Lines, Cable Laid..2325
" Lines, Silk..2324
" Net Bobs..326
" Net Floats..1561
" Plate Nuts..2728
" Plate Track Bolts..363
" Plates, Iron and Steel..3044
Fishermen's Clothing, Oiled Duck..926
" Coats, Leather..941
" Cod Traps..4238
" Dinghies..1268
" Dories..1299
" Nets, Gill..2713
" Nets, Scoop..2713
" Oiled Duck Tarpaulins..4133
" Sail and Seine..4333
" Sail and Seine Cotton..4332
" Vests, Leather..4426
Fishing Rod Ferrules, Brass..1489
" Skiffs..3745
" Tools, Oil Well..2763
Fittings, Air Brake..1531
" Cast Iron Water Pipe..1537
" Closet..1532
" Pipe (Lead)..1535
" Pipe (Malleable Iron)..1530
" Railway Car..1533
" Soil Pipe..1534
" Stable..3879
" Street Car..1533
" Urinal..1532
" Water Closet Tank..1532
" Water Pipe..1537
Fixtures, Bank..1538
" Bar (Brass and Copper)..1539
" Bar (Wood)..1540
" Café (Wood)..1540
" Grindstone..1542
" Hotel..1538
" House..1538
" Office..1538
" Restaurant (Wood)..1540
" Show Case..1541
" Stable..3879
" Store..1538
" Window Display..1541
Flag Buttons..558
Flag Seat Chairs..815
" Sticks..1543
Flags, Bunting..1544
" Canadian..1544
" National..1544
" Union Jack..1544
" Yacht..1544
Flaked Glue..1754
" Wheat..4507
Flange Wood Split Pulleys..3173
Flanged Couplings..1107
" Pulleys..3168
Flanges, Brass..1545
" Iron..1545
" Rubber..1546
" Spun Metal (Plumbers')..1547
Flannel Shirts, Men's..3665
Flannelette..1548
" Night Shirts..3666
" Underwear..4349
Flannels, Blue..1550
" Dress 'Fancy and Fine)..1549
" Grey..1550
" Plain..1550
Flashings, Roof (Metal)..1551
Flask Powder..3112
Flasks, Glass..1552
" Liquor..1552
Flat Cars..679
" Elastic..1374
" Files..1503
" Keys, Riveted and Spring..2135
" Opening Blank Books..374
" Opening Books, Hotel Loose Leaf Register..384
" Pressed Nails..2698
" Ruled Papers..2888
" Shafting Boxes..427
" Springs..3859
" Springs, Rubber..3869
" Springs, Special..3856
" Top Desks, Cylinder..1244
Flatters, Blacksmiths'..1553
Flatware, Electro Plated..1554
" Nickel Silver..1554
" Silver Plated..1555
" Silver Plating Blanks..3732
Flavoring Essences..1424
" Extracts..1444
Flax..1556
" Breakers..1557
" Breaking Machines..1557
" Mill Plants..3018
" Seed..1556
" Twine..4333
Fleece Lined Underwear..4351
Flesh Brushes..505
Flesher Leather..2258
Flexible Cord, Wire..1063
" Pipe, Cast Iron..2089
" Pipe, Rubber..2090
" Tubing..4303
Flies, Bass..1558
" Salmon..1558
" Trout..1558
Flint Glass Chimneys..858
Flippers, tSeam Log..1559
Float Valves, Water Closet..4388
Floats, Bath Tank (Cork)..1560
" Fish Net (Wood)..1561
" Life (Cork)..1562
Flock, Cotton..1563
" Mattress Makers'..1564
" Tow..1565
" Upholsterers' Wool..1564
Flock Mattresses..2570
Floor Brooms, Hair..500
" Excelsior..1433
" Hooks..1978
" Mop Heads..2658

Floor Oil Cloth..2761
" Paint..2838
" Register Grates..1774
" Registers..3311
" Rockers..3396
" Rugs, Axminster..3435
" Rugs, Smyrna..3436
" Rugs, Wool..3437
" Sweeping Brushes..503
" Tiles..4178
" Tiles, Marble..4179
" Trucks..4275
" Ventilators..4419
" Wax..4485
Flooring, Hardwood..1506
" Kiln Dried Brick..1567
" Matched..1566
" Rubber..1568
" Softwood..1566
Flooring Machines..2521
" Nails, Cut..2698
" Nails, Wire..2699
" Wire Strands..3992
Floral Designs, Wire..1243
Florists' Wire..4581
Floss, Silk..1509
Flour..1570
Flour, Buckwheat..1571
" Choice Family..1570
" Fossil..1578
" Graham..1572
" Package..1579
" Refined Potato..1580
" Rice..3331
" Roller Process Wheat..1570
" Rye..1573
" Self-Raising..1577
" Special Brands, "Gold Seal" and "Cook's Pride"..1574
" Special Brands, "Lanarko," "Manitoba Patent" and "Calla Lily"..1575
" Special Brands, "White Swan," "Maydew," "Middleton" and "Moss Rose"..1576
" Strong Bakers'..1570
Flour Bags, Seamless..98
" Barrels..138
" Bolters, French Silk Cloth..349
" Boxes, Tin..435
" Mill Castings..742
" Mill Elevators, Grain and Grist..1381
" Mill Machinery..2402
" Mill Machinery Spindles..3331
" Mill Smutter and Brush Machines, Combined..2456
" Packers'..2402
" Reels..2402
" Sack Paper..2858
" Sacks..3452
" Scoops..3519
" Sieves..3713
" Sifters..3715
Flourine..1581
Flower Baskets, Wire..158
" Fertilizers, Bone..1495
" Pot Brackets, Iron..450
" Pot Moulding Machines..2457
" Pots, Clay..3103
" Pots, Stoneware..3962
" Stands, Wire..3896
Flowers, Artificial..1582
" of Sulphur..4018
Flue Cleaners, Boiler..892
" Linings..2333
Fluff Rugs..3440
Fluid Beef..205
" Disinfectant..1273
Fluid Extracts..1445
Fluids, Writing..2043
Flume Case, Water Wheel..715
Flumes, Water (Iron and Steel)..1584
Flush Bolts..358
" Bolts, Extension..358
" Escutcheons..1423
" Tanks, Water Closet..4118
Flute Drills..1325
Fluters, Hand..1585
" Laundry..1585
Flutes..2055
Fluting Irons..2085
Fly Killer..1586
" Nets, Cotton Twine..2711
" Nets, Leather..2712
" Paper..1587
" Safes..3461
" Wheel Pumps, Duplex..3206
" Wheels..4530
Focus Lamps, Theatre..2201
Fodder Cutters..1215
Fog Bells..216
" Horns, Vesselmen's Mechanical..2002
Foil, Gold..1761
" Tin (Bottle)..4187
Folders, Tinsmiths'..4215
Folding Beds, Mantel..196
" Berry Boxes, Waxed..408
" Box Boards, Tinted..313
" Boxes, Paper..418
" Camp Chairs..807
" Camp Stools..3966
" Camp Tables..4066
" Clothes Reels..3297
" Cots, Camp..1084
" Cots, Iron..1085
" Cots, Wire..1087
" Cribs, Brass and Iron..1160
" Cribs, Wire..1162
" Cribs, Wood..1138
" Fire Escapes..1527
" Lace Curtain Stretchers..4004
" Lavatories, Yacht..2238
" Life Preservers..2300
" Machines, Stay..388
" Machines, Vamp..388
" Saw Bucks..3490
" Saw Horses..3490
" Screens, Fancy Wood..3536
" Screens, Rattan..3535
" Sight Compasses..1006
" Sofa Beds..193
" Step Ladders..2194
Folios, Blank..1588
" Music..1588
Fonts, Baptismal..1589
Food, Bird Coloring..1590
" Bird Health..1590
" Cattle (Compressed Blood)..1592
" Cattle, Health..1591
" Chicken (Compressed Blood)..1592
" Horse, Health..1591
" Gravel..1590
" Poultry (Ground Bone)..1593
" Poultry Health..1591
" Voice Restorer..1590
Foods, Cereal..1594
Foolscap Papers..2888
" Papers, Albion..2889
" Papers, Bankers' Bond..2889
" Papers, Globe..2889
" Papers, International..2889
Foot Balls, Leather..115
" Baths, Enameled..1393
" Baths, Japanned..169
" Bolts..358
Foot Bridges..489
" Presses, Can Makers'..4208
" Rails..3268
" Scrapers, Door..3525
" Stools, Fancy Parlor..3967
" Valves and Strainers..4389
" Warmers, Stoneware..4464
Force Cups, Rubber..1190
" Feed Grain Drills..1335
" Feed Pumps..3208
" Feed Seeding Machines..2500
" Pumps, Iron..3209
Forge Blowers, Blacksmiths'..307
Forged Axles, Steel..90
" Offsets..2735
" Ring Bits..261
" Tin Spoons..3847
" Turnbuckles..4320
Forges, Bolt and Rivet..1595
" Portable (Coal Burning)..1596
" Portable (Oil Burning)..1595
" Stationary..1596
Forging Presses..3138
Forgings, Canal Lock..1602
" Car..1597
" Carriage..1600
" Derrick..1601
" Drop..1598
" Hammered..1598
" Heavy (Iron and Steel)..1597
" Iron..1597
" Locomotive..1597
" Pressed Steel..1598
" Railway Car..1597
" Special (Iron and Steel)..1597
" Steel..1597
" Steel Bicycle..1599
Fork Handles..1848
Forks, Barley..1604
" Beet..1604
" Coke..1604
" Electro Plate..1554
" Fish..1604
" Grain..1604
" Hay..1604
" Hay (Horse)..1906
" Manure..1604
" Nickel Silver..1554
" Potato..1604
" Silver Plated..1555
" Spading..1604
" Steel Tine..1604
" Table (Silver Plated)..1555
" Tanners'..1604
" Tin (Plated)..1606
Formaldehyde..1607
Formers, Can Makers'..4208
" Tinsmiths'..4215
Forming Dies..1258
" Machines, Canning Factory..2433
Forms, Blank..1608
" Display (Wax..1610
" Display (Wire)..1611
" Draft..1608
" Due Bill..1608
" Loose Leaf Ledger System..1609
" Promissory Note..1608
" Receipt..1608
Fort Games..1689
Fossil Flour..1578
Foulard Linings, Cotton..2339
Foundation Piles..2954
" Piles, Steel..2955
" Washers, Cast Iron..4475
Foundations, Honey Comb..203
Foundry Barrows, Steel Tray..143
" Bellows..210
" Brushes..503
" Brushes, Wire..506
" Cement..778

Foundry Clay.. 891
" Core Compound.. 1010
" Facing Pulverizers.. 3183
" Facings.. 1447
" Melting Ladles.. 2196
" Pig Iron.. 2067
" Pig Iron, "Ferrona".. 2068
" Riddles.. 3332
" Shovels.. 3520
" Wheels, Emery.. 4715
Foundrymen's Tin Chaplets.. 839
Fountains, Drinking (Ornamental Iron).. 1613
" Granite.. 1612
" Soda Water.. 1614
Framed Buck Saws, Steel.. 513
" Buck Saws, Wood.. 512
" Mirrors.. 2632
" Screen Doors.. 1293
" Screens, Door and Window..3531
Frames, Advertising (Wood) 1615
" Awning.. 1625
" Bed Lounge.. 1619
" Bonnet.. 1616
" Brick Kiln Door.. 1288
" Buck Saw.. 1617
" Card.. 1618
" Chair.. 1619
" Couch.. 1619
" Door.. 3483
" Furniture.. 1619
" Garment Hanger.. 1620
" Hammock (Lawn).. 1838
" Hat.. 1616
" Locomotive (Iron and Steel).. 1621
" Numeral.. 1622
" Parlor Furniture.. 1619
" Photograph (Wood).. 1615
" Picture (Wood).. 1615
" Quilting.. 1623
" Register (Cast).. 1624
" Rocking Chair.. 1619
" Settee.. 1619
" Sewer Manhole (Cast).. 1624
" Ship Stern (Steel).. 1627
" Skylight.. 1625
" Steel (Structural).. 1626
" Sweep Hole (Cast).. 1624
" Swing Saw.. 1628
" Water Sprinkler Tank.. 1629
" Window.. 3483
Framing Chisels.. 863
" Dredges, Steel.. 1306
Freestone, Brown and Olive 3395
Freezers, Ice Cream.. 1630
Freight Car Siding.. 3709
" Car Trucks.. 4272
" Car Wheels.. 4518
" Cars.. 679
" Locomotives.. 2364
" Lorries, Heavy Spring.. 2373
" Lorries, Light Spring.. 2373
" Shed Roof Frames.. 3406
" Steamboats, Steel Hull.. 3925
" Steamboats, Wood Hull.. 3926
" Trucks.. 4279
" Vessels, Steel Hull.. 3925
" Vessels, Wood Hull.. 3926
" Wagons.. 4446
" Wagons, Heavy.. 4446
French Buhr Mill Stones.. 2613
" Door Bolts.. 364
" Rape Snuff.. 3783
" Window Knobs.. 2174
" Window Locks.. 2361
Fresco Colors.. 987
" Painting Brushes 503
Fret Scroll-Saw Machines 2521
" Work, Moorish.. 1631
" Work, Reed.. 1632
Friction Clutch Couplings.. 1105
" Clutch Cut-Off Couplings....1105
" Clutch Pulleys.. 3168
" Clutches.. 931
" Cones.. 1030
" Couplings.. 1105
" Gearing.. 1718
" Hoists.. 1953
" Wheels.. 4530
Frieze Overcoating.. 820
Friezes, Metal.. 1633
Fringes, Casket and Coffin.. 1634
" Furniture.. 1635
" Rug.. 1636
" Silk.. 1637
" Window Shade 1635
Frocks, Laborers'.. 1638
" Lumbermen's.. 1638
Froes, Coopers'.. 1639
Frog Planers.. 3006
" Points, Switch.. 3076
Frogs, "Eureka" Railway Track and Switch.. 1641
" "Patent" Clamp.. 1642
" "Patent" Spring.. 1642
" Railway Track.. 1640
" Railway Track Spring.. ..1640
" Solid.. 1640
" Switch.. 1640
Fronts, Bakers' Oven.. 1643
" Boiler.. 1643
" Bridle.. 1644
" Building 1646
" Furnace 1643
" Store.. 1645
Frosting, Cream.. 1647
Frue Vanners.. 4391
" Vanning Machines.. 2458
Fruit Barrel Heading Presses....3126
Fruit Barrels.. 138
" Baskets, Splint Veneer.. .. 155
" Baskets, Wire Bale.. 160
" Biscuits.. 258
" Cans.. 618
" Crates, Knockdown Shipping.. 1149
" Extracts.. 1444
" Jams.. 2110
" Jar Funnels.. 1656
" Jar Rings.. 3346
" Jars, Glass.. 2118
" Jars, Stoneware.. 3962
" Jellies.. 2110
" Knives, Silver Plated.. 1555
" Oils.. 2747
" Parers.. 2896
" Saline.. 1648
" Syrups, Soda Fountain.. 4060
Fruits, Canned.. 1649
" Canned (Blueberries).. 1650
" Evaporated Apples.. 80
" Preserved.. 3123
" Spiced.. 3488
Frying Pans.. 2853
Fuel, Peat.. 2911
Fuel Boilers, Oil.. 335
" Oil.. 2738
Full Fashioned Underwear, Ladies' and Children's.. 4353
" Fashioned Underwear, Men's.. 4352
" Square Bolts.. 339
Fulled Stock Dies.. 1254
Fullers, Hosiery.. 1651
Fulling Mills.. 2021
" Mill Soap.. 3789
Fulminate of Mercury.. 1652
Funnels, Acid.. 1653
" Copper.. 1654
" Fruit Jar.. 1656
Funnels, Liquid.. 1656
" Rubber 1655
" Ship.. 1657
" Stone.. 1653
" Tin 1656
Fur Boas.. 1658
" Capes.. 1658
" Caps.... 632
" Cloaks 1658
" Coats.. 1658
" Coats, China.. 937
" Coats, Imitation.. 936
" Cutting Knives.. 2168
" Garments 1658
" Gauntlets.. 1658
" Gloves.. 1658
" Goods.. 1658
" Hats 1658
" Jackets 1658
" Lined Coats.. 942
" Mitts.. 1658
" Muffs.. 1658
" Robes.. 3305
" Robes, China.. 3364
" Rugs 3365
" Top Gloves 1746
" Trimmings.. 1658
Furnace Barrows, Steel Tray.. .. 143
" Blocks.. 287
" Castings.. 743
" Cement.. 778
" Cement, Asbestos 776
" Charging Barrows.. 143
" Dampers.. 1233
" Doors.. 1287
" Fans, Induced Draft.. 1450
" Fronts.. 1643
" Grates.. 1772
" Linings.. 2343
Furnaces, Agricultural.. 1664
" Assayers'.. 1665
" Blast.. 1666
" Cupola Blast.. 1666
" Hot Air.. 1660
" Hot Water.. 1660
" "National Hot Air".. 1661
" Ore Smelting.. 1667
" "Perfection".. 1662
" Plumbers' Solder.. 1668
" Revolving Roasting.. 1667
" Stereotypers' Melting 1669
" "Surprise" Coal.. 1663
Furnishings, Undertakers'.. 1670
Furniture, Altar.. 1676
" Antique.. 1675
" Artistic.. 1678
" Bank.. 1676
" Bar.. 1680
" Bedroom 1673
" Camp 1681
" Church 1682
" Church (Special for Export) 1682
" Court House.. 1676
" Dining Room.. 1671
" Drawing Room.. 1671
" Drug Store.. 1680
" Hall.. 1676
" Household (Wood).. 1671
" Household (Upholstered).. ..1672
" Jewelry Store.. 1680
" Library.. 1676
" Lodge Room.. 1676
" Odd.. 1679
" Office.. 1676
" Parlor (Art).. 1677
" Plain.. 1671
" Public Building.. 1676
" Public School.. 1682
" Rattan and Reed.. 1683
" Secret Society.... 1676
" Special Export.. 1682
" Sunday-School.. 1682

Furniture, Sunday School (Special Export)....1682
" Theatre....1676
" Toy....1674
" Upholstered....1672
" Wicker....1684
Furniture Casters....724
" Covering, Hair Cloth....1818
" Factory Machinery....2411
" Frames....1619
" Fringes....1635
" Gimps....1729
" Glue....1753
" Polish....3086
" Springs....3858
" Tufting Buttons....563
" Vans....4445
" Varnish....4393
" Veneers....4416
" Wagons....4445
" Waxing Brushes....503
Furriers' Cord....1055
" Silks....3730
Furrow Wheel Gang Ploughs, 2 and 3....3064
Furs, Dressed....1658
" Raw....1659
Fuse, Blasting....1685
" Electric....1685
" Safety....1685
" Waterproof....1685
Fuse Matches....2555
Fusible Plugs....3065
Gadding Tongs....4202
Gaff Hooks....1981
Gaffs, Pike Pole....1686
" Slab....1686
Gaining Machines....2522
Galleys, Printers'....1687
Galloway Buffalo Coats....938
Galloway Buffalo Robes....3363
Galvanized Iron Cans....611
" Iron Factory Buckets....517
" Iron Garbage Cans....611
" Iron Nipples....2720
" Iron Range Boilers....340
" Iron Roofing....3409
" Iron Wire....4588
" Iron Work....2077
" Wire Cloth....4597
" Woven Wire Fencing....1482
" Wrought Iron Piping....2908
Galvanometers....1688
Game Boards....1689
" Traps, Steel Spring....4240
Games....1689
Games, Carrom....1689
" Crokonole....1689
" Fort....1689
Gang Bolter Machines....2458
" Bolters....350
" Cheese Presses....3132
" Dove-Tailing Machines....2522
" Saw Edgers....1371
" Saws....3495
" Slitting Shears, Can Makers....4208
Gantry Cranes....1139
Gap Lathe Shapers....3607
" Lathes....2224
Garbage Cans....611
Garden Arches, Iron....69
" Arches, Wire....70
" Gates, Wrought Iron....1702
" Gates, Wire....1704
" Hoes....1948
" Hose Reels....3300
" Lines....2321
" Plant Boxes....407
" Plows....3056
" Pumps....3210
Garden Rakes, Hand (Steel and Iron Head)....3273
" Rakes, Hand (Wood Head)....3274
" Reels....3300
" Rollers....3382
" Seats and Settees, Iron....3574
" Seats and Settees, Wood....3575
" Spades....3817
" Sprinklers....3870
" Syringes, Brass....4046
" Treillises....4256
" Trowels....4266
" Vases, Iron....4398
" Wheelbarrows....4510
Garment Hanger Frames....1020
" Supporters....4022
Garments, Fur....1658
" Ladies' and Children's Quilted Silk Dressing and Negligee....1690
" "Claman's" Tailor-made Waterproof....1691
Garnetting Waste....4480
Garter Webbing, Elastic....4490
Garters, Elastic....1692
Gas, Aerated Water....1693
" Compressed Acetylene for Railway Cars....3
" Liquid Carbonic Acid....1693
" Refrigeration....1693
" Soda Fountain....1693
Gas Brackets, Brass....454
" Brackets, Bronze....454
" Burners....537
" Chandeliers....837
" Cock Wrenches....4616
" Cocks....950
" Compressors....1018
" Cooking Ranges....3281
" Engines....1401
" Fires, Fire Place....1694
" Fires, Mechanical Log....2309
" Fitters' Cement....779
" Fitters' Test Pumps....3212
" Fixtures....837
" Generators, Acetylene....2
" Generators, Soda Water....1728
" Governors....1765
" Grates....1773
" Jet Cleaners....893
" Jet Lighters....2304
" Light Reflectors....3303
" Lights, Incandescent....2542
" Liquor, Concentrated....2348
" Logs, Mechanical....2366
" Machines, Acetylene....2
" Mantles, Incandescent....2542
" Meters....2601
" Meters, Acetylene....2601
" Pendants....2018
" Pipe, Cast Iron Flange....2986
" Pipe Fittings, Brass....1532
" Posts, Iron....3096
" Pressure Regulators....3315
" Pumps....3211
" Range Hot Water Boilers....337
" Ranges, Cooking....3281
" Regulators....3317
" Retort Carbon....651
" Rosettes, Wood....3425
" Service Cleaners....893
" Standards....3894
" Stove Toasters....4197
" Stove Valve Pins....2071
" Stove Valves....4374
" Stoves....3980
" Tubing, Rubber....4303
" Works Castings....744
" Works Pipe Castings....745
" Works Valves....4375
Gas and Electric Light Fixtures Combined....837
Gaskets, Copper....1696
" Fibrous Rubber....1698
" Lead....1696
" "Smith's" Adjustable Hand Tool Boiler....1697
Gasoline....1699
" Burners....536
" Engines....1401
" Lamps....2202
" Launches....2236
" Stoves....3980
" Torch Lamps....4218
Gasometers, Bottlers'....1700
Gate Hinges....1941
" Hinges, Self-Closing....1941
" Hooks and Eyes, Wire....1991
" Latches....2214
" Rollers....3389
" Staples....3910
" Valves....4375
" Valves, Steam....4377
" Valves, Water....4377
Gates, Canal Lock....1701
" Cemetery....1702
" Farm (Iron Gas Pipe)....1703
" Farm (Wire)....1704
" Fence (Wire)....1704
" Garden (Wrought Iron)....1702
" Garden (Wire)....1704
" Iron Gas Pipe....1703
" Lawn (Wrought Iron)....1702
" Lawn (Wire Artistic)....1704
" Ornamental (Iron Gas Pipe),1703
" Railway Crossing....1704
" Self-Boring Molasses....1706
" "Solid Steel Framed" Wire.1705
" Steel....1701
" Vault....1702
" Water Works....1707
" Wire....1704
" Wrought Iron....1702
Gauge Chains....793
" Cocks, Brass and Iron....950
" Cocks, Marine....954
" Cocks, Self-Cleaning....953
" Cocks, Steam Boiler....954
" Drills, Steel Wire....1327
" Glass Washers....4476
" Glasses, Steam....1740
" Lathe Knives....2170
" Lathes....2222
" Machines....2437
Gauges, Ammonia....1708
" Automatic Water....1714
" Back Pressure....1709
" Combination Indicating....1710
" Combination Water Works....1715
" Hydraulic....1715
" Locomotive....1709
" Locomotive (Water)....1713
" Marine....1713
" Oil....1715
" Pressure....1709
" Pressure Recording....1715
" Pyrometer....1715
" Railway Track....1712
" Saw....1711
" Self-Closing....1713
" Steam....1709
" Test....1715
" Track....1712
" Vacuum....1709
" Water....1713
" Water (Automatic)....1714
Gauntlets, Men's Driving....1716
Gauze Underwear....4354
Gear Irons....2086
" Irons, "Herbrand Timkins".2087

Gear Wheels..4530
Geared Trolleys..4262
" Wagon Spreaders..3853
Gearing, Agricultural Machinery..1717
" Angle..1718
" Bevel..1718
" Cast Iron..1718
" Friction..1718
" Hoisting..1718
" Internal..1718
" Involute..1718
" Machine Cut..1719
" Machine Dressed..1719
" Mill Machinery..1719
" Mitre..1718
" Mortise..1718
" Shrouded..1718
" Spur..1718
" Sprocket..1718
" Worm..1718
Gearing Hangers..1872
Gears, Carriage (Ironed)..1720
" Carriage (In the White)..1721
" "Diamond" Double Screw Steam Steering..1726
" Heavy Wagon..1722
" Ironed..1720
" Jack..1723
" Lorrie..1724
" Omnibus..1724
" Steering (Steamboat and Vessel)..1725
" Truck..1724
" Wagon (Ironed)..1720
" Wagon (In the White)..1721
Genappe Braids..465
" Dress Trimmings..4261
Generators, Acetylene Gas..2
" Electric..1727
" Soda Water Gas..1728
Germ Feed, Stock..1462
Giant Powder..3112
Gig Saddles..3457
Gilders' Brushes..503
Gilding Presses, Bookbinders'..3125
Gilt Picture Mouldings..2669
Gimlet Bits..260
Gimps, Furniture..1729
Gin Blocks..288
Ginger, Preserved..1730
Ginger Ale..21
" Ale Bottles, Glass..400
" Beer..21
" Beer Bottles, Stoneware..402
" Pop..21
" Pulverizers..3183
Gingham Shirting..3661
Ginghams..1307
Girders, Beam..1731
" Box..1731
" Bridge..1731
" Iron..1731
" Plate..1731
" Steel..1731
" T..1731
Girdles, Dressing Gown..1732
" Parisian Chain..1733
Girth Buckles..522
" Webbing..4491
Gladstone Carriages..669
Glass, Art..1735
" Bent..1735
" Bevelled..1735
" Embossed..1735
" Enameled..1735
" Ground Mirror..1735
" Jeweled..1735
" Mirror..1735
" Ornamental..1734
" Plate..1736
" Pressed..1735
Glass, Stained Window..1734
" Window..1736
Glass Balls..114
" Bottles..400
" Bottles, Colored..409
" Buttons..559
" Chimneys, Flint..858
" Cleaning Brushes..503
" Counters and Show Cases Combined..1101
" Dishes..1272
" Domes..1285
" Engraving, Artistic..1411
" Flasks..1552
" Fruit Cans..2118
" Grease Cups..1191
" Inkstands..3902
" Insulators..2062
" Jars..2118
" Jars, Special..2118
" Lamp Shades..359?
" Lamp Shades, Fancy Crimp..359?
" Lamps..2203
" Lemon Squeezers..3875
" Moulds, Private Brands..2677
" Novelties..2724
" Novelties, Advertising..2723
" Oil Cups..1191
" Shades..2203
" Signs..3724
" Syringes..4018
" Test Tubes..4018
" Tubing..4018
" Tumblers..4318
" Vials..4430
" Weights, Desk and Paper (Alvertising)..1737
Glasses, Bar..1738
" Eye..1739
" Jelly..1738
" Medicine..1738
" Soda Water..1738
" Steam Gauge..1740
" Water..1738
Glassware, Amber..1738
" Blown..1741
" Chemists'..1742
" Cut..1743
" Druggists'..1742
" Flint..858
" Green..1738
" Pressed..1741
" Scientific..1742
Glauber Salts..3473
Glazed Kid Leather..2260
" Kid Leather, Chrome..2256
" Leather..2259
" Surface Paper..2866
Glaziers' Points..3074
" Putty..3240
Glazing Machines, Leather..388
Globe Case Turbine Water Wheels 4515
" Valves..4374
" Valves, Kerr Copper Alloy..4379
" Valves, Regrinding..4378
Globes, Electric Light..1744
" Lantern..1744
" Railway Lamp..1744
Glove Bags, Paper..102
" Knitting Machines..2472
" Leather..2260
" Linings..2235
" Springs..3864
Gloves, Boxing..1749
" Buckskin..1745
" Calfskin..1745
" Chrome..1746
" Dressed Kid..1746
" Fur..1746
" Fur Top..1746
" Kid..1746
" Leather..1745
Gloves, Lined..1746
" Mocha..1746
" Rubber..1747
" Sheepskin..1745
" Silk..1748
" "T" Backs and Wrists..1750
" Undressed Kid..1746
" Unlined..1746
Glucose, Confectioners'..1751
Glucose Starch..3918
Glue, Cabinet Makers'..1753
" Carriage Makers'..1753
" Fish (Liquid)..1752
" Flaked..1754
" Furniture Makers'..1753
" Ground..1754
" Piano Makers'..1753
" Tablet..1753
Glue Brushes..503
" Pots..3104
" Stock..1755
Gluten Feed, Stock..1462
" Meal..2583
Glycerine, Crude..1757
" Nitro..2722
Glycerine..1756
" Explosives..2722
" Suppositories..1758
Glycerole Compounds..1014
" Pepsin..2922
Glycoleum, Liquid Vaseline..759
Goat Tread Powers..4255
Go-Cart Wheels..4542
Go-Carts, Baby and Doll..1760
Gold Bullion Moulds..2673
" Buttons..2124
" Chains..2124
" Chains, Filled..2124
" Concentrating Mills..2625
" Crushing Mortars..2659
" Finished Easels..1366
" Foil..1761
" Jewelry..2124
" Leaf..1761
" Letter Signs, Raised..3720
" Lockets..2124
" Mining Machinery..2404
" Ore..2780
" Pins..2124
" Plated Buttons..2124
" Rings..2124
" Size..3739
" Smelting Retorts..3325
" Souvenirs..2124
" Studs, Rolled..2124
Golf Hosiery, Men's..2014
Gong Bell Cranks..1145
Gong Bells, Locomotive..216
Gongs, Direct Action Electrical..1763
" Door..1762
" Electro Mechanical Striking..1763
" Fire Alarm..1764
" Hotel..1764
" Ship..1764
" Street Car..1764
Goodyear Welt Boots and Shoes..396
Goose, Canned..3108
Gooseberries, Canned..1649
Gooseneck Drills..1334
Gouge Slips, Corundum..3777
Government Envelopes..1417
Governors, Engine..1766
" Gas..1765
" Pump..1770
" Steam..1766
" Vacuum Pump..1767
Grab Chain Hooks..1973
" Chains..795
" Hooks, Swivel..1989
Grader Screens, Stone..3529

Graders, Apple, Potato and Onion 1768
" Road (Wheeled).. 1769
Graham Flour.. .. .. .1572
Grain Baggers.. 95
" Bags.. 68
" Binders.. 249
" Binding Machines.. .. .. .2460
" Bundle Carriers.. 676
" Bundle Slings.. 676
" Car Door Equipments.. 1422
" Choppers.. 867
" Cleaning Mills.. .. .. .. .2619
" Corundum, Crude.. .. .. .. .1079
" Cradles.. .. .. .1134
" Drill Tubes, Rubber.. .. .. .4299
" Drills.. .. .. .1333
" Drills, Force Feed.. .. .. .1335
" Elevator Buckets.. 516
" Elevator Cups.. .. .. .1189
" Elevator Spouts.. .. .. .. .3849
" Elevators, Flour Mill.. .. .. .1381
" Grinder Plates.. .. .. .. .3045
" Harvesters.. 249
" Harvesting Binders.. 249
" Harvesting Machines.. .. .. .2460
" Hauling Tanks.. .. .. .4111
" Header Harvesters.. .. .. .1895
" Headers.. .. .. .1907
" Heading Machines.. .. .. .2460
" Picklers.. .. .. .2944
" Rakes.. .. .. .3274
" Reapers.. .. .. .3291
" Registers (Thresher and Separator).. .. .. .3314
" Scales.. .. .. .3510
" Scoops, Sheet Iron.. .. .. .. .3519
" Scoops, Steel.. .. .. .3520
" Scythes.. .. .. .3560
" Seeders, Sectional, "Deering's".. .. .. .3578
" Seeders, Sectional, "Monitor".. .. .. .3579
" Seeding Drills.. .. .. .1333
" Sheaf Lifters.. 676
" Shovels.. .. .. .3520
" Stack Covers, Canvas.. .. .. .1123
" Threshing Machines, Portable Steam Power.. .. .. .2512
" Threshing Machines, Tread and Sweep Power.. .. .. .2513
" Threshing Self Feeders.. .. .1465
" Threshing Separators.. .. .3584
" Wagons.. .. .. .4451
Grained Corundum.. .. .. .1081
" Doors, Machine.. .. .. .1297
" Interior Wood Finish.. .. .1523
" Leather.. .. .. .2261
" Lumber.. .. .. .2387
" Mouldings.. .. .. .2665
Graining Brushes.. 503
" Colors.. 987
Grand Pianos.. .. .. .2937
Granite Grey.. .. .. .1770
" Polished.. .. .. .1770
" Quarry Cut.. .. .. .1770
" Rough.. .. .. .1770
Granite Columns.. 903
" Fountains.. .. .. .1612
" Grinding Corundum.. .. .. .1081
" Pilasters.. .. .. .2952
" Polishing Stones.. .. .. .. .3958
" Rolls.. .. .. .1770
" Sills.. .. .. .1770
" Steps.. .. .. .1770
Granolithic Marking Rollers.. .. .3379
" Pavement Letters, Brass Plate.. .. .. .2295
Granular Salts.. .. .. .3472
Granulated Cork.. .. .. .1067
" Sugar.. .. .. .4014
Grape Baskets.. 155
" Seeders.. .. .. .3577
" Sugar.. .. .. .4015
" Wines.. .. .. .4576
Grapes, Canned.. .. .. .1649
Graphite, Crude.. .. .. .1771
Graphite Paint.. .. .. .2839
Grapple Hooks.. .. .. .1982
Grappler Dredges.. .. .. .1305
Grass Scythes.. .. .. .3560
Grate Bar Castings, Boiler.. 750
" Bars, Boiler.. 750
" Linings.. .. .. .2342
Grated Horse Radish.. .. .. .2006
Graters, Nutmeg.. .. .. .4189
Grates, Boiler.. .. .. .1772
" Fire Place.. .. .. .1772
" Floor Register.. .. .. .1774
" Furnace.. .. .. .1772
" Gas.. .. .. .1773
" Open Fire Place.. .. .. .. .1773
" Over-Mantel.. .. .. .1773
" Stable Yard.. .. .. .3879
" Stove.. .. .. .1774
" Wall Register.. .. .. .1774
Grating, Area.. .. .. .1776
" Cast Iron.. .. .. .1776
" Door (Cast Iron).. .. .. .. .1776
" Door (Wrought Iron).. .. .1777
" Jail.. .. .. .1777
" Sidewalk.. .. .. .1776
" Window.. .. .. .1777
" Wrought Iron.. .. .. .1777
Grave Covers, White Bronze.. .. .3057
" Fencing, Wrought Iron.. .. .1483
Gravel, Bird (Prepared).. .. .. .. .1519
Gravel Screens.. .. .. .3328
Gravity Separators.. .. .. .2402
Gravy Strainers.. .. .. .4189
Grease, Axle.. .. .. .1778
" Bicycle.. .. .. .1780
" Cog.. .. .. .1779
" Cup.. .. .. .1779
" Dynamo.. .. .. .1779
" Marine.. .. .. .1779
" Lubricating.. .. .. .1779
" Soap.. .. .. .1781
Grease Cups, Crank Pin.. .. .. .. .1191
" Cups, Engine.. .. .. .1191
" Cups, Marine.. .. .. .1191
Greek Magnesite.. .. .. .2530
Green Bone Grinders.. .. .. .1793
" Glassware.. .. .. .1738
Greenhouse Hose Reels.. .. .. .. .3300
" Pumps.. .. .. .3210
Gresham Automatic Injectors.. .. .2041
Grey Cotton Sheeting.. .. .. .3634
" Cotton Shirting.. .. .. .3660
" Flannels.. .. .. .1550
" Granite, Quarry Cut.. .. .. .1770
" Iron Castings.. 763
" Knitting Cotton.. .. .. .4632
" Lime.. .. .. .2315
" Marble, Quarry Cut.. .. .. .1770
" Woollen Sheeting.. .. .. .. .3637
Griddles, Cake.. .. .. .1782
Grille Work, Bank and Office, (Brass).. .. .. .1783
" Work, Bank and Office, (Iron).. .. .. .1784
" Work, Bank and Office, (Wood).. .. .. .1785
" Work, Dwelling House.. .. .1785
" Work Easels, Artistic.. .. .1365
Grinder Stands, Emery.. .. .. .. .3900
Grinders, Bench.. .. .. .1786
" Centre.. .. .. .1790
" Chopper.. .. .. .1791
" Countershaft.. .. .. .1786
Grinders, Corundum and Eemery Wheel, "Hardie's".. .. .1789
" Corundum and Emery Wheel, "Huntington's".. .. .. .. .1789
" Feed.. .. .. .1792
" Foot Power Emery.. .. .. .1788
" Green Bone.. .. .. .1793
" Hand Power Emery.. .. .. .1788
" Hollow Ware.. .. .. .1786
" Lathe Centre.. .. .. .1787
" Mower Knife.. .. .. .1794
" Planer Knife.. .. .. .1787
" Reamer.. .. .. .1795
" Saw.. .. .. .1787
" Self-Oiling.. .. .. .1786
" Stove Plate.. .. .. .1787
" Suspension.. .. .. .1787
" Tool.. .. .. .1787
" Twist Drill.. .. .. .1786
" Universal Cutter.. .. .. .. .1795
" Wet Tool.. .. .. .1786
" Wood Pulp.. .. .. .1796
Grinding Machines.. .. .. .2463
" Machines, Emery "Pedestal".. .. .. .2462
" Machines, Emery and Corundum.. .. .. .2461
" Machines, Pulpwood.. .. .. .2489
" Machines, Saw.. .. .. .2495
" Machines, Steel Plate.. .. .. .2464
" Machines, Universal.. .. .. .2463
" Mill Stones, French Buhr..2613
" Mills.. .. .. .2402
" Mills, Bark.. .. .. .2614
" Mills, Bone.. .. .. .2615
" Stones, Pulp Mill.. .. .. .. .2612
" Wheels, Brick Yard.. .. .. .4516
Grinding and Polishing Machines Combined, Emery and Corundum.. .. .. .2461
Grindstone Castings.. .. .. .1542
" Fixtures.. .. .. .1542
" Rollers.. .. .. .3389
" Troughs.. .. .. .4263
Grindstones, Axe.. .. .. .1797
" Cutlery.. .. .. .1797
" Iron Casting.. .. .. .1798
" Scythe .. .. .1797
" Shovel.. .. .. .1798
" Spring.. .. .. .1798
Grip Neck Caster Sockets.. .. .. .3796
Grip Pulleys.. .. .. .3168
" Trace Buckles, Double.. .. 523
Grip and Valise Tags.. .. .. .4098
Grips, Elevator.. .. .. .1799
" Lock Stop.. .. .. .1799
" Spiling.. .. .. .1800
" Timber.. .. .. .1801
Grist Elevators, Flour Mill.. .. .. .1381
" Mill Automatic Shake Feed.1463
" Mill Castings.. 742
" Mills.. .. .. .2402
Grocers' Bags.. 101
" Baskets.. 155
" Butter Trays.. .. .. .4256
" Carts, Hand.. 697
" Counter Safes.. .. .. .3461
" Lard Trays.. .. .. .4250
" Oil Tanks.. .. .. .4112
" Paper .. .. .3864
" Refrigerators.. .. .. .3306
" Scales.. .. .. .3509
" Scoops, Brass.. .. .. .3518
" Scoops, Copper.. .. .. .3518
" Scoops, Tin.. .. .. .3521
" Show Cases.. .. .. .3701
" Wagons.. .. .. .4445
Grooved Pulleys.. .. .. .3168

Grooving Machines, Iron Working..2469
" Machines, Wood Working.2521
" Saws..3499
Gros Grain Silks..3728
Ground Apatite..51
" Bath Brick..483
" Beef Scrap..206
" Bone, Poultry Food..1593
" Calcined Magnesite..590
" Coffee..959
" Cream Tartar..1152
" Glue..1754
" Mirror Glass..1735
" Mustard..2696
" Pepper..2920
" Roofing, Actinolite..15
" Spices..959
" Talc..4100
Grub Hoes..1948
Guano, Salmon Offal..1802
Guano Fertilizers..1496
Guard Plates, Reaper and Mower..3046
" Railings, Brass..3262
" Rivets..3357
Guards, Bicycle Chain..1803
" Bicyclists' Trouser..1805
" Door..1807
" Dust (Car Journal Box)..1805
" Elevator..1807
" Fire (Wire)..1806
" Mud..1803
" Reaper and Mower Knife..148
" Skylight..1807
" Stove (Wire)..1806
" Tree (Wire)..1806
" Window..1807
" Window (Wire)..1806
Gudgeon Boxes..2764
Gudgeons..1808
Guide Pulleys..3168
Guides, Oil Well..2763
" Saw..1809
Guitars..2959
Gum, Chewing..1811
" Dental..1812
" Pepsin..1811
" Pure Sheet..1813
" Rubber..1811
" Spruce..1811
" Tamarac..1811
Gum Drops..1031
" Goods, Confectionery..1031
Gummed Label Tickets..4162
" Labels..2183
" Surgical Bandages..123
Gummer Cutters..1205
Gummers, Saw..3491
" Saw (Emery and Corundum)..3492
Gumming Machines, Paper Box..2486
" Machines, Saw..2496
Gun Barrel Brushes..505
" Cartridges, Shot..691
" Primers..3155
Gunny Bags..99
Gunpowder..3112
Gutter Cesspools, Iron..1127
" Covers..1127
" Pipe, Salt Glazed..2995
" Pipe, Vitrified..2995
Gutters, Roof Water..1815
" Stable..3879
Guy Derricks..1241
" Rope Shackles..3594
" Tighteners..4171
" Turnbuckles..4320
" Wire Ropes..3420
Gymnasium Rings..3344
" Shoes..3675
" Suits..4176
Gypsum, Crude..1816
Gypsum Drills..1330
Gyrator Crushers, "Gates"..1175
Hack Saws..3496
Hackled Flax..1556
Hair, Brush..1820
" Cattle..1821
" Horse..1821
" Plastering..1821
" Steamed..1820
" Upholsterers' Curled..1820
" Weaving..1820
Hair Bangs..1819
" Bleach..1817
" Brooms..500
" Cloth..1818
" Cloth Skirt Linings..2336
" Curry Combs..998
" Goods..1819
" Mattresses..2573
" Pillows..2959
" Pin Boxes..421
" Pins..2972
" Pins, Jewelry..2124
" Switches..1819
Half Barrels..139
" Barrels, Butter..137
" Bushel Baskets, Stave..156
" Pails..2827
" Tone Engraving..1412
" Tone Paper..2866
Hall Carpeting..663
" Chairs..805
" Chandeliers..837
" Furniture..1676
" Lamps..2200
" Mirrors..2631
" Racks..3256
" Seats..3564
" Stands, Bamboo..3901
Halter Chains..791
" Webbing..4491
Halters, Leather..1822
" Rope (Cotton, Hemp and Jute)..1823
" Web..1822
Ham, Lunch..2501
Ham Canvas Colors..989
" Knives..2164
" Pickling Injector Pumps..3213
Hambroline Yarn..4635
Hame Bolts..357
" Brackets..451
" Castings, Malleable..746
" Clips..903
" Fasteners..1435
" Housings..2017
" Makers' Files..1503
" Rivets..3357
" Socket Tips..3794
" Staples..3910
" Tips (Brass)..4191
Hames, Fire Department..1824
" Harness..1824
Hammer Handles..1844
" Heads..1911
" Stamps..3890
Hammered Forgings..1598
" Iron..2069
" Shafting, Steel..3602
" Steel..3929
Hammers, Blacksmiths'..1825
" Boiler Makers'..1825
" Bricklayers'..1825
" Bushing..1825
" Carpenters'..1826
" Carriage Ironers'..1825
" Cast Iron..1835
" Cast Steel..1825
" Cats' Head..1827
" Chipping..1825
" Chipping (Pneumatic)..4214
Hammers, Coopers'..1825
" Drilling..1827
" Drop..1833
" Engineers'..1826
" Helved..1828
" Horse Shoe Turning..1827
" Log Marking..1829
" Machinists'..1825
" Mash..1827
" Masons'..1825
" Napping..1827
" Piano..1830
" Prospecting..1826
" Pneumatic..1831
" Power, "Dupont"..1836
" Riveting..1825
" Riveting (Pneumatic)..4214
" Sledge..1832
" Steam Power..1833
" Stone..1832
" Striking..1827
" Tack..1834
" Tinners'..1825
" Trip..1833
" Vacuum Power, "Yeakley"..1837
" Wedge..1835
Hammock Frames, Lawn..1838
" Hooks..1979
Hammocks, Baby..1840
" Canopy Top..1840
" Cotton Yarn..1840
" Doll..1840
" Wire Woven Wood..1841
" Woven Twine..1839
Hamper Baskets, Wire Woven Wood..161
Hampers, Camping..1842
Hams, Canvased..3092
Hand Axes..86
" Bags, Leather..100
" Bells..213
" Butter Workers..551
" Capstans..643
" Car Wheels..4515
" Cars..683
" Carts..697
" Carts, Toy..398
" Cranes..1139
" Drills, Metal..1325
" Fluters..1585
" Hay Rakes..3274
" Made Papeteries, "Crane's"..2895
" Power Hoists..1954
" Printing Presses..3145
" Pumps..3197
" Punches..3233
" Punches and Shears..3235
" Rail Brackets..450
" Railings, Brass..3262
" Rails, Brass..3267
" Rake Teeth (Wood)..4140
" Rakes, Iron Head..3273
" Rakes, Steel..3273
" Rakes, Wood Head..3274
" Rip Saws..3496
" Satchels, Ladies'..3486
" Saws..3496
" Seed Drills..1340
" Sickle Hooks..1974
" Sleds..3762
" Sleighs..3762
" Swages, Automatic Saw..4031
" Sweep Winches..4568
" Taps..4127
" Tool Boiler Gaskets, Adjustable, "Smith's"..1697
" Truck Wheels..4515
" Trucks..4267
" Vises..4435
" Wagons, Children's..4455
" Windlasses..4572

Handkerchiefs, Ladies' (Swiss Embroidered)....1843
Handle Tops, "D" (Pressed Steel)....1232
" Tops, "D" (Metal)....4217
" Turning Lathes....3299
Handles, Adze....1844
" Auger....1845
" Axe....1846
" Barn Door....1850
" Bicycle (Cork)....1853
" Bicycle (Rubber)....1851
" Boiler....1852
" Broom....1847
" Brush....1847
" Cant Hook....1848
" Cant Hook (Split Rock Maple)....1854
" Carpet Sweeper....1847
" Carriage Door (Brass and Steel)....1865
" Carriage Door (Malleable Iron)....1866
" Carriage Seat (Brass and Steel)....1865
" Carriage Seat (Malleable Iron)....1866
" Cheese Hoop....1852
" Chest....1850
" Chisel....1844
" Coffin and Casket....719
" Coffin and Casket (Turned Wood)....1856
" Cross Cut Saw....1857
" Cultivator....1849
" "D" (Malleable Iron)....1858
" "D" and "S" Shovel....1859
" Door....1860
" Door (Brass)....1861
" Door (Bronze)....1861
" Draw Shave....1845
" Drop (Brass)....1860
" Fan....1862
" Feather Duster....1847
" File....1845
" Fork....1848
" Hammer....1844
" Hatchet....1844
" Hoe....1848
" Ice Pick....1848
" Leather....4291
" Maul....1848
" Milk Can....1852
" Mop....1847
" Pail (Wooden)....1803
" Peavy....1848
" Peavy (Split Rock Maple)....1854
" Pike Pole....1848
" Plow....1849
" Rake....1848
" Sad Iron....1864
" Screw Driver....1845
" Seat (Brass and Steel)....1865
" Seat (Malleable Iron)....1866
" Shovel....1867
" Sledge Hammer....1848
" Socket Chisel....1845
" Spade....1867
" Store Door....1850
" Stove Door....1850
" Surface Chest (Brass)....1860
" Tool (Leather)....1868
" Torch....1847
Handling and Hoisting Machines, Double Drum....2481
" and Hoisting Machines, Single Drum....2481
" and Hoisting Machines, Steam Power....2481
Handspikes, Pick....1869
Hanger Boxes, Self-Oiling....426
Hangers, Adjustable Shafting....1870
" Ball Self-Oiling....1873
Hangers, Barn Door....1875
" Bell Cord (Leather)....1876
" Elevator Door....1875
" Fire Department Hose....1871
" Gearing....1872
" Joist (Wrought Iron)....1878
" Pant (Metal)....1879
" Picture....1880
" Pipe....1881
" Post....1872
" Pulley....1872
" Self-Oiling....1872
" Shaft....1872
" Shaft "Patent"....1874
" Shafting....1872
" Shirt (Metal)....1879
" Sliding Door....1875
" Socket Self-Oiling....1873
" Stirrup (Wrought Iron)....1878
" Storm Sash....1880
" Street Car Door....1877
Hangers and Hooks, Pipe and Soil Pipe....1902
Hanging Basket Chains....791
" Baskets, Wire....158
" Lamp Canopies, Mica and Opal....608
" Lamps....2200
" Paper....2876
" Racks, Butchers'....3250
" Tapestry, Chenille....4124
Hard Oil Finish....4521
" Rubber Tubing....4304
" Spelter....3822
Hardies, Blacksmiths'....1882
Hardware, Casket....719
" Coffin....719
Hardware Butts, Builders'....566
" Buttons....556
" Hooks and Eyes....1991
" Paper....2864
" Pulleys....3166
" Shelf Boxes....428
Hardwood Chair Legs....803
" Charcoal....841
" Easels....1365
" Flooring....1566
" Lumber....2379
" Piece Stock Lumber....2386
Harness, Buggy....1883
" Carriage....1883
" Cart....1883
" Coach....1883
" Express....1883
" Farm....1883
" Heavy Draft....1883
Harness Brackets....451
" Buckles....522
" Chains (Pole)....789
" Dees....1239
" Dressing....1320
" Hames, Mounted....1824
" Hooks....1970
" Hooks, Brass....1972
" Hooks, Japanned....1972
" Hooks, Nickel....1972
" Leather....2262
" Makers' Creasing Machines....2465
" Makers' Felt....1469
" Monograms....2656
" Mountings....2687
" Oil....2748
" Oil "Black Jack"....2749
" Pad Screws....3541
" Paste, Vaseline....2899
" Rosettes, Leather....3423
" Rosettes, Metal....3421
" Snaps....3780
" Soap, "Black Jack"....3790
Harness Straps....3993
" Terrets and Hooks....4150
" Trace Squares....3874
" Varnish....4394
Harp Harmonicas....2036
Harrow Disks....1276
" Frame Steel....3929
" Springs....3865
" Teeth, Steel....4139
Harrows, Agricultural....1884
" Disk....1885
" Disk (Inner and Outer Throw)....1886
" Disk (Steel and Wood Frame)....1886
" Drag, Spike Tooth....1884
" Lance Tooth....1887
" Revolving (Spade)....1888
" Rotary Disk....1885
" "Scotch" Diamond....1890
" Spade....1888
" Spring Tooth....1889
" Vibrating....1884
Harvest Binder Whips....4558
" Mitts....2035
Harvester Covers, Canvas....1123
Harvesters, Bean....1893
" Clover....1895
" Grain Header....1895
" Pea....1896
" Twine Binding....3291
" Twine Binding (Steel Frame)....1892
Hashers, Meat....1897
Hasp Locks....2358
Hasps and Staples....3913
Hat Bags, Paper....101
" Bags, Rubber....105
" Blocks....301
" Brushes....503
" Cord....1059
" Frames, Wire....1616
" Hooks....1980
" Hooks, Wire Screw....1977
" Makers' Banding....124
" Pins....2125
" Rack Pans....2853
" Rack Stands....3901
" Racks, Hanging....3253
" Racks, Metal....3251
" Shapes, Buckram....3608
" Shapes, Straw....3609
" Shapes, Wire....3608
" Tip Dies, Brass....1260
Hat and Cap Blocks....301
Hatchet Handles....1844
Hatchets, Bench....1898
" Chopping....1898
" Claw....1898
" Lathing....1898
" Round Faced....1898
" Shingling....1898
" Warehouse....1898
Hats, Children's (Felt)....1899
" Children's (Silk)....1900
" Children's (Straw)....1903
" Children's (Velvet)....1900
" Felt....1899
" Ladies' (Felt)....1899
" Ladies' (Ready to Wear)....1901
" Ladies' (Straw)....1903
" Ladies' (Wool)....1902
" Men's (Felt)....1899
" Men's (Straw)....1903
" Misses' (Ready to Wear)....1901
" Oiled....926
" Straw....1903
" Youths' (Straw)....1903
Hatters' Leather....2263

Haul Ups, Endless Chain.. 1904
Haulage Wire Ropes.. 5420
Hauling Engines.. 1402
" Tanks (Grain).. 4111
Hawser Pipes, Ships.. 2906
Hawsers, Wire.. 1905
Hawsing Sheaves, Wood.. 5631
Hay Baling Ties (Rope).. 4166
" Baling Ties (Wire).. 4167
" Carrier Pulleys.. 5169
" Carrier Tracks.. 4230
" Carriers.. 1906
" Cutters.. 1215
" Fork Pulleys.. 3169
" Forks.. 1906
" Forks, Steel Tine.. 1604
" Knives.. 2169
" Loaders, Field.. 2354
" Presses.. 3127
" Presses, "Dederick" Patent".. 3142
" Presses, Hydraulic.. 3124
" Presses, Power.. 3141
" Rack Castings.. 747
" Racks, Wood.. 3254
" Rake Teeth (Steel).. 4141
" Rakes, Field (Two Horse Side Delivery).. 3272
" Rakes, Wire Tooth Sulky..3275
" Scales.. 3510
" Slings.. 1906
" Stack Covers.. 1123
" Stack Covers, Canvas.. 1123
" Tedders.. 4137
" Tools.. 1906
Hay and Stock-Racks, Combined..3254
Head Blocks, Saw Mill.. 297
" Bolts, Bung.. 557
" Bolts, Button.. 756
" Bolts, Fancy.. 357
" Chairs, Railway Track.. 829
" Cleaning Machines, Packing House.. 2484
" Lights, Electric Car.. 2306
" Lights, Locomotive.. 2306
" Liners, Barrel.. 2320
" Washers, Packing House..4469
Headers, Can Makers'.. 4206
" Grain.. 1907
Heading Jointers.. 2131
" Knives.. 2166
" Machines, Canning Factory..2453
" Machines, Cheese Box.. 2439
" Planers.. 3307
" Saws.. 5499
" Smoothers.. 3007
Heading and Matching Machines, Cheese Box (Combined)..2441
Headings, Cheese Box.. 1909
Headless Bolts.. 357
Heads, Barrel.. 136
" Exhaust Steam.. 1910
" Hammer.. 1911
" Iron Post.. 1912
" Lathe.. 1913
" Matcher.. 1914
" Nail Keg.. 1915
" Spinning Wheel.. 1916
" Steam Condenser.. 1917
Health Food, Bird.. 1599
" Food, Cattle, Horse and Poultry.. 1591
Hearse Mountings 2688
" Rollers.. 3388
Hearses, Undertakers' 1918
Hearth Rugs, Sheepskin.. 3442
" Steel, Open.. 3934
" Steel, Open "Siemens and Martin").. 3935
Hearth Tiles, Open.. 4178
Heat Registers "The Foster" 3312
" Thermostats.. 4153
Heaters, Base Burner.. 1919
" Circular Water (Patent) ..1920
" Coffee Urn (Gasoline) 1921
" Combination Steam and Hot Air.. 1922
" Exhaust Steam.. 1923
" Feed Water.. 1924
" Feed Water "Lauris's" Patent.. 1925
" Feed Water "National" 1926
" Feed Water, "Webster" ..1927
" Gas.. 1929
" Hot Air Blast Drying (for Lumber Kilns).. 1928
" Hot Water (Gas).. 1929
" Laundry Iron.. 1930
" Sad Iron.. 1930
" Sheet Iron Drum.. 1349
" Tailors' Iron.. 1930
Heating Apparatus.. 56
Heating Apparatus, "Webster" .. 57
" Appliances, Railway Car .. 62
" Boilers, House.. 338
" Drums, Stove Pipe 1349
" Furnaces.. 1660
Heave Powders.. 3115
Heavy Draft Harness.. 1883
" Duty Engines, "Armington" and "Sims".. 1403
" Express Wagons.. 4446
" Forgings, Iron and Steel ..1597
" Freight Lorries.. 2373
" Tinware.. 4189
" Wagons.. 4446
" Wagons Wheels, In the White.. 4522
Heel Burnishers, Boot and Shoe.. 388
" Presses.. 389
" Scourers.. 389
" Shaves.. 389
" Stock.. 1931
" Trimmers.. 389
Heeling Machines.. 388
Heels, Boot and Shoe (Leather)..2050
" Boot and Shoe (Rubber).. 387
Helmets, Police (Felt).. 1932
" Spun Metal.. 1933
Helved Hammers.. 1828
Hematite Plate and Sheet Steel..3933
Hemlock Tan Bark.. 134
" Lumber 2388
Hemp Bags.. 99
" Cord.. 1057
" Matting.. 2567
" Packing.. 2809
" Yarn, Russian.. 4635
Hens' Nests, Decoy.. 1934
Herbs, Powdered.. 1935
Herring Box Shooks.. 3692
" Nets.. 2713
Hexagon Balusters.. 120
" Nuts 2728
Hexagonal Mesh Netting.. 2716
Hide Rope.. 3415
Hides.. 1936
Hides, Pickled.. 1937
High Grade Patent Flour 1570
" Speed Steam Engines.. 1396
" Standing Desks.. 1245
Highway Bridges, Iron and Steel.. 489
" Culvert Coping.. 1044
Hinge Pins.. 2971
" Pins, Stove.. 2971
" Plates.. 3035
" Steel.. 3929
Hinges, Bed Lounge 1942
" Blind.. 1938
Hinges, Butt.. 1938
" Closet Seat.. 1939
" Door.. 1938
" Double Acting Spring 1940
" Eye.. 1943
" Gate.. 1941
" Heavy 1943
" Hook.. 1943
" Inside Blind.. 1938
" Lavatory.. 1941
" Light.. 1943
" Mirror.. 1943
" Offset Refrigerator.. 1944
" Outside Blind.. 1938
" Plumbers'.. 1945
" Screw.. 1943
" Screw Hook.. 1942
" Shutter.. 1938
" Special.. 1938
" Spring, Self Closing.. 1941
" Strap.. 1943
" T Strap.. 1943
" Table.. 1938
" Tail Board.. 1942
" Trunk.. 1942
Hitching Post Chains 791
" Post Caps, Iron.. 641
" Posts, Iron.. 3097
" Rings.. 3340
" Rings, Screw.. 3351
" Weights.. 4501
Hives, Bee.. 203
Hob Pipe Taps.. 4127
" Tack Nails.. 4090
" Taps.. 4127
Hobble Horse Chains.. 791
Hobby Horses 2007
Hockey Skates.. 3740
" Sticks.. 3944
" Suits.. 4017
Hods, Coal.. 1946
" Coal (Brass).. 1946
" Coal (Galvanized Iron).. 1946
" Coal (Japanned).. 1946
" Masons'.. 1947
Hoe Drills.. 1336
" Handles.. 1848
Hoes, Beet.. 1948
" Carrot.. 1948
" Corn.. 1949
" Field.. 1948
" Garden.. 1948
" Grub.. 1948
" Horse.. 1949
" Horse (Iron Frame).. 1950
" Mortar.. 1948
" Root.. 1949
" Turnip 1948
" Weeding.. 1948
Hoes and Cultivators, Combined..1182
Hog Bristles.. 493
" Cradles, Packing House.. ..1135
" Ringers.. 3339
" Scraping Machines.. 2503
" Singeing Machines.. 2503
" Shacklers.. 3605
" Tongs.. 4203
Hog and Cattle Hoisting Machines.2503
Hogs, Dressed.. 2392
Hogskin Mitts.. 2036
Hoisting Blocks, Iron.. 288
" Blocks, Lignumvitae.. 298
" Blocks, Wood.. 298
" Buckets.. 514
" Drums.. 1347
" Engines.. 1402
" Gearing.. 1718
" Ice Tongs.. 4204
" Machines, Hog and Cattle.2503
" Machines, Horse Power....2481

Hoisting Machines, Steam Power..2481
" Tackle Chain..4089
" Tubs, Steel..4311
" Wire Ropes..3420
Hoists, Air..1951
" Canning Factory..1952
" Clutch..1953
" Contractors'..1955
" Friction..1953
" Hand Power..1954
" Horse Power..1955
" Mining..1955
" Motor..1951
" Pneumatic..1956
" Quarry..1955
" Single and Double Drum..1955
" Steam Power..1955
Holders, Bobbin..1957
" Brush and Mop (Combined)..1954
" Conductor Pipe..1959
" Toilet Paper..1960
" Tool (Lathe)..1961
Hole Diggers, Post..1266
Hollow Lining Blocks, Clay..291
" Punches..3233
" Ware, Cast Iron..1962
" Ware, Kitchen (Cast Iron)..1962
" Ware, Silver Plated..1963
" Ware Emery Grinders..1786
Homeopathic Vials..4430
Homespuns..915
Homestead Blow-off Cocks..952
Hominy Mills..2402
Hones, Corundum Razor..1965
Honey Boxes, Section..203
" Cans, Key Opening..619
" Extractors..203
" Jars, Glass..2118
Hoods, Children's (Knit)..1967
" Children's (Silk)..1968
Hoof Ointment..2770
Hook Binders, Lumbermen's..204
" Blocks, Iron..288
" Hinges..1943
Hook and Eye Hinges..1943
" and Ladder Trucks..4280
Hookaroons..1969
Hooks, Band..1970
" Bedstead..3910
" Bird Cage..1971
" Boom..1973
" Breeching..1972
" Bush..1974
" "C," Sheet Steel..1970
" Cant..1975
" Cant (Saw Mill Carriage)..1976
" Ceiling..1977
" Chandelier..1971
" Check Rein..1972
" Clevis..1978
" Clothes Line..1979
" Coat..1980
" Coat (Wire Screw)..1977
" Corn..1974
" Cornice..1977
" Door Mat Pattern..1986
" Drop..1970
" Floor..1978
" Gaff..1981
" Grab Chain..1973
" Grapple..1982
" Hammock..1979
" Harness (Brass, Japanned and Nickel)..1972
" Hat..1980
" Hat (Wire Screw)..1977
" Joint..1978
" Lumber Piling..1973
" Meat..1983
" Oval Bolt..1970
Hooks, Oval Post..1970
" Pedestal..1970
" Picture (Moulding)..1984
" Pot..1971
" Potato..1974
" Pulley..1978
" Reaping..1985
" Round Chain..1973
" Rug..1986
" Sash..1987
" Screw..1980
" Screw (Wrought Iron)..1978
" Screw Ceiling..1977
" Sickle, Hand..1974
" Sweat Pad..1970
" Swivel..1979
" Swivel Grab..1989
" Timber Log..1990
" Tool..3879
" Track Hanger..1978
" Tug..1972
" Wardrobe..1980
" Wardrobe (Wire Screw)..1977
" Weeding..1974
" Wire Ball..1970
" Wire Screw..1979
Hooks and Eyes, Gate (Wire)..1991
" and Eyes, Hardware (Wire)..1991
" and Hangers, Pipe..1992
" and Hangers, Soil Pipe..1992
" and Staples..1993
" and Terrets..4150
" and Travelers, Packing House..4247
Hoop Coilers, Barrel..962
" Cutters..1221
" Dressers..1221
" Iron..2064
" Knives..2166
" Lappers, Barrel..2208
" Planers..3007
" Rivets..3357
" Shaves..3617
" Smoothers..3007
" Staples, Coopers'..3911
Hoops, Barrel..1994
" Barrel (Coiled)..1995
" Cheese..1996
" Cheese Box..1997
" Coopers' Truss..1998
" Mast..1999
" Nail Keg..2000
" Topsail Storm..1999
Hop Sacking..99
" Sacks..99
Hopper Scales..3510
Hoppers, Earthenware..1364
" Slop (Porcelain Lined Iron)..2001
Horn Buttons..557
" Combs..999
Horns, Fog (Vesselmen's Mechanical)..2002
Horse Blanket Clasps..887
" Blanketing, Wool..265
" Blankets..270
" Blankets, Assorted Colors..271
" Blankets, Duck..272
" Blankets, Jute..272
" Blankets, Rubber..269
" Brushes..507
" Cars..678
" Chains, Hobble..791
" Clippers..899
" Clothing, Rubber..927
" Collar Facing Felt..1475
" Collar Linings..2329
" Collar Sweat Pads..2817
" Collars..974
" Collars, Fire Department..973
Horse Covers, Oiled Waterproof..1126
" Covers, Rubber..1129
" Drays, Double and Single..2373
" Fly Sheets..3639
" Hair..1823
" Hay Forks..1906
" Hay Rakes..3272
" Health Food..1591
" Hoes..1949
" Hoes, Iron Frame..1950
" Hoof Cushion Pads, Rubber..2818
" Interfering Bands, Rubber..129
" Interfering Boots..392
" Muzzles..2697
" Nets, Leather..2712
" Nose Feed Bags..97
" Pails..2827
" Pokes..3077
" Powders..3115
" Power Capstans..643
" Power Crabs..1132
" Power Hoists..1955
" Power Winches..4568
" Powers, Sweep..2003
" Powers, Tread..2004
" Powers, Tread (Double Gear)..2005
" Radish, Grated..2006
" Shoe Pads, Pneumatic..2819
" Toe Weights..4500
" Tread Powers..2004
Horsehide Leather..2264
" Leather Braces..441
" Mitts..2635
Horses, Clothes..924
" Rocking..2007
" Saddlers' Iron Jaw Stitching..2008
" Hobby..2007
Horseshoe Iron..2070
" Nails..2700
" Turning Hammers..1827
Horseshoers' Foot Vises..4435
" Rasps..3284
Horseshoes, Iron and Steel..2009
Hose, Acid..2010
" Air Brake..2010
" Brewers'..2010
" Chemical Fire..2010
" Fire (Rubber)..2010
" Garden..2010
" Hydraulic..2010
" Kinkproof (Wire Bound Rubber)..2011
" Lawn..2010
" Locomotive..2010
" Oil..2010
" Rubber..2010
" Smooth Bore Suction (Wire Bound Rubber)..2011
" Steam..2010
" Suction..2010
" Test..2010
Hose Bibs..242
" Brackets..451
" Clamps, Fire..880
" Cocks..950
" Coupling Plyers..3071
" Couplings..1108
" Hangers, Fire Department..1871
" Keys, Fire..2154
" Mending Sleeves..3764
" Nipples..2726
" Nozzles..2726
" Racks, Fire..3255
" Reel Fire Bells..218
" Reels, Automatic..3298
" Reels, Fire Department..3299
" Reels, Garden and Lawn..3300
" Reels, Greenhouse..3300
" Rivets..3357

Hose Sprinklers..3870
" Supporters, Elastic..4022
" Wagons, Fire Department..4448
Hosiery, Cashmere..2012
" Cotton..2012
" Fancy..2012
" Golf..2014
" Kilt..2014
" Men's Bicycle..2014
" Plain..2012
" Ribbed..2012
" Silk..2015
" Sportsmen's..2014
" Woollen..2012
" Worsted..2012
Hosiery Factory Yarn Winders..4571
" Fullers..1651
" Machines..2466
" Stamps..3891
" Twines..4330
" Yarn, Cotton..4631
" Yarns, Wool..4636
Hospital Ambulances..35
" Bed Pans..3489
" Bedsteads, Iron..201
" Cots, Iron..1085
" Cots, Wire..1087
" Sheeting, Rubber..3636
Hot Air Blast Heaters, for Lumber Kilns..1928
" Air Furnaces..1660
" Air Furnaces, "National" Coal and Wood..1661
" Air Register Dampers..1233
" Air Registers..3311
" Air and Steam Heaters, Combination..1922
" House Boxes..407
" House Sashes..3484
" Plate Presses..3124
" Water Boilers..338
" Water Boilers, Gas Range..337
" Water Boilers, House Heating..338
" Water Boilers, "National"..339
" Water Bottles..401
" Water Furnaces..1660
" Water Gas Heaters..1929
" Water Radiators..3261
" Water Thermometers..4152
" Water Urns..4370
Hotel Annunciators..48
" Bedsteads, Iron..201
" Buffets..3707
" Chairs, Splint Bottom..817
" Cots, Iron..1085
" Cots, Wire..1087
" Counters..1099
" Dish Washers..1271
" Dumb Waiters..1358
" Fixtures, Wood..1538
" Gongs..1764
" Key Checks..843
" Loose Leaf Register Books..384
" Omnibuses..2773
" Ranges..3282
" Refrigerators..3507
" Sideboards..3707
" Steam Carving Tables..4072
" Trays, Wood..4252
" Ventilators..4420
" Wagonettes..4444
House Annunciators..48
" Grille Work, Wood..1785
" Heating Hot Water Boilers 338
" Paint..2834
" Safes..3458
Household Ammonia..40
" Bedsteads, Iron..201
" Buffets..3707
Household Chairs, Knockdown, for export..821
" Corundum Wheels..4524
" Dusters, Wool..1360
" Emery Wheels..4517
" Furniture, Upholstered..1672
" Furniture, Wood..1671
" Hollow Ware, Cast Iron..1962
" Refrigerators..3307
" Scales..3514
" Shears..3022
" Sideboards..3707
" Steels, Emery..3939
" Urinals..4367
" Vegetable Slicers..3769
" Wardrobes..4462
Houses, Knockdown (Complete for Export)..2016
" Portable Summer..2016
Housing Chains..790
Housings, Collar and Hame..2017
Houseline Yarn..4635
Howns, Wagon..2018
Hub Bands, Brass..127
" Bands, Carriage..126
" Blocks, Carriage and Wagon 289
" Borers..390
" Boring Machines..2467
" Lathes..2222
" Mortising Machines..2522
" Runners..4451
Hubs, Bicycle..2021
" Bicycle (Nickel Plated)..2020
" Buggy (in the White)..2019
" Carriage (in the White)..2019
" Sulky (Milled)..2021
" Wagon (in the White)..2019
Hulled Oat Separators..2402
Hullers, Clover..2022
Hulls, Dredge..1305
" Ship..3926
" Steamboat (Steel)..3925
" Steamboat (Wood)..3926
" Vessel (Steel)..3925
" Vessel (Wood)..3926
Hungarian Tack Nails..4090
Hunters' Axes..87
" Boats..319
" Canoes..319
Hunting Boots, Leather..393
" Boots, Rubber..394
" Pacs..2023
Husker and Shredder, Combined (Corn)..2024
Huskers, Corn..2025
Hydrant Cocks..952
" Posts, Iron..3096
Hydrants, Fire..2026
" Lawn..2028
" "Mathew" Pattern..2027
" Street..2026
" Water Works..2026
Hydraulic Dredges..1305
" Gauges..1715
" Hose..2010
" Packing..2808
" Presses..3124
" Pumps..3214
" Punches and Shears..3234
" Screw Presses, for testing Gauges..3143
" Screw and Knuckle Joint Presses..3127
" Tire Setters, "West's"..4192
" Wheel Presses..3130
Hydrostatic Wheel Presses..3130
Hypodermic Syringes..4047
Ice Aprons, Leather..65
" Chisels..863
" Cream Cans, Tin..620
Ice Cream Freezers..1630
" Creepers..2029
" Cutting Plows..2030
" Machinery Piping..2098
" Machines..2408
" Making Machinery..2408
" Mallets..2533
" Pick Handles..1848
" Picks..2946
" Saws..3499
" Scales..3510
" Skates..3740
" Tongs, Hoisting..4204
" Water Jars, Indurated Fibre Ware..2035
Icing, Sugar..4013
Icings, Prepared..2031
Illuminated Signs..3719
Illuminating Oil..2738
" Oil, Refined..2741
Imitation Astrachan..636
" Brick..485
" Buffalo Coats..936
" Buffalo Sleigh Robes..3363
" Fur Coats..936
" Lamb Coats..936
" Sealskin Caps..636
Imperial Maple Syrup..4055
Incandescent Auer Lights..2309
" Gas Mantels..2342
" Lamps..2204
" Lighting Dynamos, Alternating Current..1362
" Lighting Dynamos, Direct Current..1363
Incinerator Castings..749
Incline Stair Work, Iron..3885
Inclined Cableways, "Harris-Miller" Type..584
Increase Twist Drills..1328
Incubator Thermostats..4153
Incubators, Chicken..2032
Indented Letter Signs..3723
Independent Air Circulating Pumps..3215
" Air Pumps and Condensers 1021
" Condensers..1021
" Lathe Chucks..868
Index Centres and Planers..3002
" Invoice Books..385
Indexes, Reference..2033
" Transfer..2033
Indian Clubs..929
" Moccasins..2648
Indicating Gauges, Combination..1710
" Meters..2600
Indicators, Engine Room..2034
" Locomotive..2034
" Speed..2034
Indigo Cotton Goods..1308
Indispensable Cup Syringes..4027
Induced Draft Furnace Fans..1450
Indurated Fibre Pails..2035
" Fibre Ware..2035
Infants' Baths, Japanned Tin..169
" Caps..635
" Cloaks..906
" Dresses..1315
" Knit Barricoats..140
" Moccasins..2648
" Shoes (Cacks)..3677
" Shoes, Soft Sole..3678
" Slippers..3775
" Vests, Ribbed..4427
" Wool Underwear..4361
Ingot Cranes..1139
" Moulds..2678
Ingots, Basic Open Hearth Steel..2026
" Brass..2037
" Copper..2038
Ingrain Carpeting..625

Ingrain Carpets, Union.. 665
Injector Pumps, Ham Pickling..2213
Injectors, Automatic.. 2040
" Auto-Positive 2040
" Boiler.. 2039
" "Gresham" Automatic.. ..2041
Ink, Stencil.. 2042
Ink Bottles, Glass.. 400
" Bottles, Stoneware.. 402
" Fillers, Fountain Pen.. ..1511
" Stands, Glass.. 3002
" Wells.. 4505
Inks, Carmine.. 2044
" Colored.. 2044
" Color Printing.. 2045
" Copyable Printing.. 2046
" Copying.. 2044
" Lithographing.. 2045
" Marking.. 2044
" Printing.. 2045
" Writing.. 2043
Inkstands, Cabinet.. 2047
" Wood Base.. 2047
Insect Destroyer, Spramotor.. ..3852
" Exterminators.. 1458
Inserted Tooth Circular Saws.. ..3408
Insertion Braids.. 462
Inside Blind Hinges.. 1923
" Window Blinds.. 275
Insole Felts.. 1475
Insoles, Boot and Shoe, Leather..2050
" Felt.. 2048
" Lamb's Wool.. 2049
Inspirators, "Hancock" Locomotive.. 2051
Installed Cold Storage Refrigeration.. 3305
Instrument Cases, Plush.. 712
" Cases, Surgical.. 708
Instruments, Electrical.. 2059
" Electrical Measuring.. ..2053
" Lung Testing.. 2054
" Musical, Band.. 2055
" Musical, String.. 2056
" Optical.. .. ..2056½
" Orthopaedical.. 2057
" Surgical (Glass).. 2058
" Surveyors'.. .. ..2056½
" Telegraph.. 2059
" Telephone.. 2060
Insulated Cables, Aerial Electric.. 578
Insulated Electric Light Wire....4589
" Fuse Connecting Wire.. ..4589
" Railway Feeder Wire.. ..4591
" Silk Covered Wire.. 4591
" Wire.. 4589
" Wire, Electric Light.. ..4590
" Wire, Railway Feeder.. ..4591
" Wire, Silk Covered.. 4591
" Wire, Telegraph.. 4599
Insulating Compound, Electrical 1911
" Conduit.. 1027
" Silks.. 3730
Insulator Pins.. 2081
Insulators, Electric Light.. 2061
" Glass.. 2062
" Porcelain.. 2062
" Telegraph.. 2064
" Telephone.. 2064
Insurance Certificate Engraving..1413
Interchangeable Pipe Vises.. 4435
Interfering Bands, Horse.. 129
" Boots, Horse.. 392
Interior Varnish.. 4305
Interior Wood Finish, Builders'..1522
" Wood Finish, Painted and Grained.. 1523
" Wood Finish, Varnish.. ..1524
Interlocking Switches.. 4041
" Tiling (Rubber).. 4181
Internal Gearing.. 1718
Invalid Carriage Wheels.. 4511
" Chair Wheels.. 4511
" Chairs, Wheeled Plush.. .. 818
" Swing Tables.. 4073
Invalids' Crutches.. 1178
" Tricycles.. 4259
Invert Blocks, Clay.. 290
" Linings.. 2333
Inverts, Vitrified Clay.. 2063
Invoice Books.. 374
" Tags.. 4095
Involute Gearing.. 1718
Iron, Band.. 2064
" Bar.. 2064
" Car Wheel.. 2066
" Car Wheel (Charcoal).. ..2069
" Carbonate of.. 652
" Dialyzed Glycerated.. 2073
" Foundry (Ferrona Pig).. ..2068
" Hammered.. 2069
" Hoop.. 2064
" Horseshoe.. 2070
" Merchant.. 2064
" Muriate of.. 2074
" Nitrate of.. 2721
" Pig (Basic).. 2065
" Pig (Charcoal).. 2066
" Pig, "Ferrona".. 2068
" Pig (Foundry).. 2067
" Pig (Mottled and White).. ..2068
" Rolled.. 2069
" Salts of.. 3476
" Sesquichloride of.. 2074
" Sheet.. 2071
" Tire (Round Edge).. 2072
Iron Andirons, Wrought.. 46
" Angles.. 47
" Animal Drinking Troughs.4264
" Arm Pulleys.. 3170
" Balconies.. 112
" Balcony Brackets.. 450
" Barrow Wheels.. 4513
" Beams.. 185
" Bed Plates.. 3029
" Beds.. 194
" Bedsteads.. 261
" Blocks, Pillow.. 294
" Boxes, Letter.. 417
" Boxes, Twine.. 436
" Brackets.. 460
" Bridges.. 480
" Buckets.. 514
" Burrs.. 542
" Cams.. 597
" Casting Grindstones.. 1798
" Castings, Chilled.. 734
" Castings, Circular Stair.. .. 737
" Castings, Grey.. 763
" Castings, Heavy.. 750
" Castings, Light.. 753
" Castings, Malleable.. 726
" Channels.. 838
" Chimney Caps.. 640
" Chipping Chisels.. 862
" Clips, "Timpkin's".. 900
" Cocks.. 950
" Column Reservoirs.. 3321
" Cooking Bowls.. 1962
" Cots.. 1085
" Cots, Folding.. 1085
" Crestings.. 1158
" Cribs.. 1160
" Cuspadores.. 1202
" Cutting Shear Blades.. 5621
" Cylinders, Engine.. 1230
" Cylinders, Pump.. 1231
" Doors.. 1289
" Door Sills.. 3731
" Dumb Bells.. 1356
" Electric Light Brackets.. .. 450
Iron Fencing, Wrought.. 1483
" Fenders.. 1487
" Finials.. 1517
" Fire Backs.. 1526
" Fire Sets.. 1529
" Flanges.. 1545
" Folding Fire Escapes.. 1527
" Forgings.. 1597
" Frame Brick Yard Cars.. .. 686
" Frame Horse Hoes.. 1950
" Frame School Desks.. 1246
" Gas Pipe Gates.. 1703
" Gates, Wrought.. 1702
" Girders.. 1731
" Grate Bars.. 147
" Grating, Wrought.. 1777
" Grille Work, Bank and Office.. 1784
" Grindstone Troughs.. 4263
" Hinges, Double Acting Spring.. 1940
" Hitching Post Caps.. 641
" Hoisting Blocks.. 288
" Horseshoes.. 2009
" Hospital Cots.. 1085
" Journal Bearings.. 186
" Kettles.. 2146
" Lamp Brackets.. 450
" Lamp Posts.. 3096
" Lasts, Cobblers'.. 2213
" Lattice Work.. 2234
" Lawn Urns.. 4369
" Letter Boxes.. 417
" Lintels 2347
" Liquors.. 2350
" Loading Blocks.. 292
" Locomotive Frames.. 1621
" Mangers.. 3879
" Manholes, Street Sewer.. 2540
" Mats.. 2560
" Nail Plates.. 3052
" Nuts 2728
" Ore.. 2781
" Ore, Chrome.. 2783
" Ore, Concentrated and Lump 2782
" Oxide.. 2802
" Picket Fencing.. 1478
" Piers.. 2950
" Pillow Blocks.. 294
" Pinions.. 2963
" Pins.. 2980
" Pipe Coils, Dry Kiln.. 965
" Pipe Fittings, Galvanized..2998
" Pipe Fittings, Malleable..1536
" Pipe Fittings, Wrought..2998
" Pipe, Wrought.. 2998
" Piping, Galvanized.. 2998
" Pitcher Spout Pumps.. 3197
" Post Heads.. 1312
" Pulleys, Small.. 3170
" Pump Cylinders.. 1231
" Pump Spouts.. 3850
" Pumps.. 3197
" Radiators, Cast.. 3261
" Railings.. 3263
" Railings, Bank and Office..3263
" Rings 3351
" Rivets.. 3356
" Rollers.. 3388
" Roof Crestings 1158
" Roof Frames.. 3406
" Rosettes.. 3422
" Sap Spouts.. 3851
" Screw Clamps.. 881
" Scrolls.. 3556
" Seats.. 3574
" Settees.. 3574
" Shaper Planers.. 3008
" Shaping Machines.. 2469

Iron Shelf Brackets.. 450
" Ship Knees.. 3652
" Sinks.. 3735
" Spikes.. 3827
" Stable Cesspool Traps.. ...4244
" Stable Feed Boxes.. 3879
" Stable Posts.. 3879
" Stair Work.. 3885
" Stairs, Incline and Spiral...3885
" Steam Traps 4245
" Store Fronts.. 1645
" Studs.. 4009
" Swine Troughs.. 4264
" Swivels.. 4320
" Tanks (Water Closet).. ..4117
" Tea Kettles.. 2150
" Tees.. 4138
" Throat Planes.. 3011
" Towers.. 4225
" Trestles.. 4257
" Tuyere Backs.. 4327
" Urinals.. 4366
" Valves.. 4375
" Vases.. 4398
" Viaducts 4429
" Washers, Railway Track....4468
" Water Bowls.. 1962
" Water Flumes.. 1584
" Wedges.. 4403
" Weights 4501
" Wire 4585
" Wire, Galvanized.. 4588
" Work, Architectural (Wrought).. 2075
" Work, Corrugated.. 2076
" Work, Galvanized.. 2077
" Work, Ornamental (Wrought) 2075
" Work, Plain (Wrought)...2075
" Work, Structural.. 2078
" Workers' Drills.. 1324
" Workers' Rasps.. 3284
" Working Drills, Special.. ..1342
" Working Lathes.. 2224
" Working Lathes, Special..2231
" Working Machines.. 2469
" Working Shapers.. 3606
" Working Tools.. 4212

Iron and Steel Bridges.. 489
Ironed Whiffletrees.. 4550
Ironing Boards.. 315
" Machines, Collar.. 2475
" Machines, Cuff.. 2475
" Machines, Laundry.. 2475
Irons, Branding.. 2079
" Carpenters' Plane.. 2081
" Derrick.. 2083
" Fluting 2085
" Gear (Carriage).. 2086
" Gear, "Herbrand Timkins".. 2087
" Revolving Clothes Dryer ..2082
" Sad (Household).. 3453
" Sad (Laundry).. 3453
" Sad (Laundry Polishing)..3454
" Saddle Stirrup 2088
" Soldering 2089
" Tailors' Hand.. 2090
" Tamping.. 2080
" Tuyere.. 2091
" Waffle.. 2092
" Whiffletree.. 2093
Irrigation Pumps.. 3217
Italian Packing.. 2809
Italians, Quilted Linings 2340
Ivory Handle Table Knives.. 2162
Jack Chains, Brass and Steel.. .. 796
" Gears.. 1723
" Screws.. 2106
" Screws, House Raising 2107
" Screws, Locomotive.. 2106
Jack Screws, Track.. 2106
Jacket Cans, Tin.. 621
" Kettles, Confectioners'.. ..2145
" Kettles, Steam (Cast Iron).2147
" Kettles, Steam (Copper) ..2148
" Loops, Ladies' 2372
" Points, Brass.. 3075
Jackets, Cardigan.. 2094
" Chamois.. 4428
" Fur 1658
" Jersey.. 2094
" Knitted Wool.. 2094
" Lumbermen's.. 2099
" Miners'.. 2096
" Poro-Plastic.. 2097
" Ranchers'.. 2096
" Sailors' Oiled.. 2098
" Silk (Ladies') 2095
" Workingmen's 2099
Jacking Screws.. 2106
Jacks, Air.. 2100
" Ball-Bearing Ratchet Screw..2001
" Band Wheel.. 2102
" Bevel.. 2102
" Car Replacing.. 2106
" Carriage.. 2103
" Glassing (Tanners').. 2108
" Horse Power.. 2107
" Lifting.. 2106
" Log (Saw Mill).. 2104
" Machine Speed.. 2105
" Pebbling (Tanners').. 2108
" Pegging (Boot and Shoe) .. 389
" Railway Track.. 2108
" Ratchet.. 2106
" Screw.. 2107
" Spur Gear.. 2102
" Swivel 2102
" Telephone.. 2109
" Toll.. 2109
" Track (Railway).. 2106
" Universal.. 2102
" Wagon.. 2103
Jail Bars.. 147
" Beds, Iron.. 194
" Bedsteads, Iron.. 194
" Cots, Iron.. 1085
" Doors.. 1290
" Grating, Wrought Iron.. ..1777
Jam Boxes, Fibre.. 411
" Jars, Glass.. 2118
" Jars, Stoneware.. 3962
" Pails.. 2827
Jamb Dogs, Lumbermen's.. 1281
Jams, Fruit.. 2110
Japan Black.. 2111
" Colors.. 989
" Dryers.. 1353
Japanese Ware, Clay.. 2112
" Saw Blades.. 3489
Japanned Escutcheons.. 1423
" Hooks, Harness.. 1972
" Match Safes.. 3459
" Tin Baths, Infants'.. 169
" Tin Spittoons.. 3836
" Tinware.. 4189
Japans.. 2113
Jardiniere Stands, Bamboo.. 3901
Jardinieres, Decorated.. 2114
" Reed.. 2115
" Stone.. 2114
" Terra Cotta.. 2116
Jars, Candy (Glass Stopple).. ..2119
" Confectioners' Glass.. 2118
" "Doolittle".. 2117
" Electric Battery.. 2118
" Fruit (Glass).. 2118
" Honey.. 2118
" Jam (Glass).. 2118
" Jam (Stoneware).. 3962
" Jelly (Glass).. 2118
Jars, Oil Well.. 2763
" Pickle (Stoneware).. 3962
" Slop (Japanned).. 2121
" Special Glass.. 2118
" Stoneware.. 3961
" Toilet.. 2118
Jaw Crushers.. 1175
" Plates.. 3052
Jaws, Miners' Crusher.. 1168
Jean Linings.. 2339
Jellied Tongue.. 2591
Jellies, Fruit.. 2110
Jelly, Cider.. 2123
Jelly Beef.. 204
" Jars, Glass.. 2118
" Powder.. 3118
Jerker Frames.. 2764
Jersey Cloth.. 916
" Jackets.. 2094
" Knitting Machines.. 2472
Jet Cleaners, Gas.. 893
" Condensers.. 1022
Jewelers' Bags.. 102
" Braids.. 464
" Dies, Brass.. 1260
" Dies, Embossing.. 1259
" Files.. 1503
" Gold Rolls.. 3396
" Plush Trays.. 4253
" Safes.. 3458
" Show Cases.. 3701
" Sticks, Corundum.. 3945
" Trays.. 4253
" Vises.. 4434
" Wall Show Cases.. 3702
" Wheel Brushes.. 508
Jewelry, Gold.. 2124
" Novelty.. 2125
" Plated.. 2124
" Silver.. 2124
" Souvenir.. 2126
Jewelry Boxes, Paper.. 415
" Cases, Plush.. 713
" Enameling.. 1394
" Store Counters.. 1099
" Store Furniture.. 1680
Jewels, Regalia.. 2127
" Society.. 2127
Jib Cranes.. 1139
Jig Saws.. 3489
" Vises, Universal.. 4438
Jiggers, Pottery.. 3107
Job Backers, Bookbinders'.. 3392
Jobbers' Drills.. 1327
Jockey Racing Saddles.. 3456
Joiners' Clamps.. 881
Joint Bolts.. 365
" Couplings, Universal.. 1111
" Hooks.. 1978
" Packing.. 2808
Jointer Plows.. 3059
Jointers' Planes.. 3011
Jointers, Automatic Shingle.. 2130
" Heading.. 2131
" Planer 2128
" Saw.. 2128
" Shingle.. 2129
" Stave.. 2131
Joints, Concealed.. 2132
" Continuous Rail.. 2133
" Expansion.. 2132
" Expansion Pipe.. 2134
" Pole (Oil Well).. 2763
" Stump.. 2132
" Steel Rail.. 2135
Joist Hangers, Wrought Iron.. ..1878
Journal Bearings, Bronze.. 189
" Bearings, Car Side.. 189
" Bearings, Double Ball.. 188

Journal Bearings, Yielding.. 190
" Box Shaping Machines.. ..2469
" Boxes, Cast Iron.. 416
" Brasses.. 473
" Car Box Lids.. 2209
Journals, Book-keeping 2136
" Periodical Trade.. 3162
Jugs, Stoneware.. 3952
Juice, Lime.. 2218
Julep Straws 2137
Jumbo Rocker Chairs.. 817
Jumpers, Baby.. 2134
Jute Bags.. 99
" Bags, Second-hand Repair.. 168
" Blankets, Horse.. 272
" Canvas.. 927
" Cloth.. 917
" Cord.. 1957
" Cordage 1005
" Matting 2567
" Packing.. 2809
" Rope.. 2135
" Sacking.. 99
" Sacks 99
Kalsomine Brushes.. 507
Kalsomines, Wall.. 2139
Kangaroo Leather.. 1235
Keelers, Indurated Fibre Ware..2035
Keg Heads, Nail.. .. ..191a
" Hoops, Nail.. 2068
Kegs, Ale.. 136
" Beer.. 139
" Fish 2143
" Nail 2140
" Paint.. 2141
" Pickle.. 2141
" Syrup 2141
" Tack 2142
" Tight Work 139
" Stone, Water.. 3982
" Whiskey 139
Kennel Chains.. 701
Kensington Carriages.. 669
Kenwood Carriages.. 669
Kersey Cloth.. 918
Ketchup Bottles, Glass.. 400
Kettle Covers, Iron.. 2146
Kettles, Acid.. 2144
" Brass.. 2149
" Brewers'.. 2145
" Cast Iron.. 2146
" Confectioners'.. 2145
" Cooking.. 2145
" Copper 2144
" Farmers' Caldron.. 2146
" Feed Cooking.. 2146
" Iron.. 2146
" Lard.. 2146
" Patent Dome Bottom 2151
" Potash.. 2146
" Preserving.. 2145
" Scalding.. 2146
" Soap.. 2146
" Steam Jacket.. 2147
" Steam Jacket (Copper)...2148
" Sugar.. 2145
" Swing.. 2143
" Tea (Brass and Copper)..2149
" Tea (Iron).. 2150
" Vacuum.. 2144
" Varnish.. 2145
Key Blanks, Lock.. 2152
" Cheeks, Hotel.. 843
" Opening Tin Cans 619
" Plates.. 3047
" Seating Machines.. 2468
" Wrenches.. 4617
Keyboards, Piano.. 2153
Keyhole Plate Escutcheons.. 1423
Keys, Fire Hose:.. 2154
" Flat (Riveted and Spring)..2155
" Organ.. 2157
Keys, Piano.. 2157
" Spring.. 2155
" Telegraph Instrument.... ..2156
Keyway Cutters.. 1213
Kick Plates.. 3035
Kickers, Steam Log.. 4324
Kid Finish Papeteries, "Crane's"..2895
" Gloves, Lined.. 1746
" Gloves, Unlined.. 1746
" Leather.. 2266
" Leather Glazed.. 2266
" Leather, Glazed (Chrome)..2256
" Mitts, Lined.. 2937
" Mitts, Unlined.. 2937
" Moccasins, Baby's.. 2648
Kiln Dried Brick Flooring.. 1567
" Floor Wire Cloth.. 4597
Kilt Hosiery.. 2014
Kindergarten Chairs.. 819
King Bolt Clips.. 901
" Bolts.. 359
Kinkproof Hose, Wire Bound Rubber.. 2011
Kip Leather.. 2267
Kitchen Cabinets.. 571
" Cutlery.. 2165
" Hollow Ware, Cast Iron..1902
" Ranges.. 3282
" Saws.. 3489
" Sinks.. 3735
" Tables 4070
" Tables, Cabinet 4095
Knapsacks, Soldiers' (Waterproof) 2158
Knee Wraps, Oiled.. 4614
" Wraps, Woollen.. 4615
Knickerbockers, Knit.. 2159
Knife Grinders, Mower.. 1794
" Lathes, Back.. 2225
" Sharpeners, Corundum.. ..3611
Knit Barricoats, Infants'.. 140
" Hoods, Children's.. 1967
" Knickerbockers.. 2159
" Scarfs, Wool.. 3516
" Sweaters.. 4032
" Sweaters, Fancy 4033
" Top Shirts.. 3669
" Wool Bands, Anti-Grippe .. 125
" Wool Mitts.. 2639
" Wool Mitts, Rolled Cuff ..2641
" Wool Tuques.. 4319
" Wool Underskirts.. 4343
" Worsted Tuques.. 4319
" Wristlets.. 4627
Knitted Wool Jackets.. 2094
" Wool Night Shirts.. 3667
Knitting Cotton, Ball (Black and White).. 4632
" Cotton, Colored and Grey..4632
" Machine Needles.. 2707
" Machine Latch Needles ..2708
" Machines.. 2470
" Machines, Domestic.. 2470
" Machines, Factory.. 2471
" Machines, Special Factory..2472
" Machines, Underwear 2472
" Pin Boxes.. 421
" Silks.. 3729
" Yarn, Cotton.. 4631
" Yarn, Wool.. 4636
Knives, Barking (Pulp Mill) 2172
" Bookbinders.. 2163
" Bread.. 2164
" Butchers'.. 2165
" Carpenters' Draw.. 2166
" Carriage Makers' Draw.. ..2166
" Carving.. 2165
" Cheese Factory Curd.. 2167
" Chipper.. 2163
" Chipping (Pulp Mill).. 2172
" Cloth Cutting.. 2168
" Corn.. 2169
Knives, Curd.. 2167
" Draw.. 2166
" Electro Plate.. 1554
" Farm Implement.. 2163
" Fish,.. 2164
" Fruit.. 2164
" Fur Cutting.. 2168
" Gauge Lathe.. 2170
" Hay.. 2169
" Heading.. 2166
" Hoop.. 2166
" Kitchen.. 2165
" Lawn Mower.. 2171
" Leather Splitting.. 2170
" Machine.. 2171
" Machine (Wood Working)..2171
" Machine Section.. 2171
" Matcher.. 2171
" Matching Machine 2171
" Moulding.. 2170
" Nickel Silver.. 1554
" Oyster.. 2164
" Painters'.. 2164
" Paper Cutter 2171
" Paper Hangers'.. 2164
" Paring.. 2164
" Planer.. 2171
" Pocket.. 2164
" Pulp Mill.. 2172
" Putty.. 2164
" Rag.. 2170
" Reaper.. 2163
" Rotary Straw Cutter.. 2171
" Scale Tong.. 2165
" Shingle.. 2171
" Shoe.. 2164
" Silver Plated.. 1555
" Special Splint.. 2170
" Stave.. 2170
" Straw Cutter.. 2171
" Straw Stack.. 2169
" Table (Celluloid Handle)..2162
" Table (Cocobolo Handle) ..2162
" Table (Ebony Handle).. ..2162
" Table (Ivory Handle).. ..2162
" Table (Plated).. 1553
" Table (Rosewood Handle)..2162
" Table (Sterling Silver).. ..1555
" Tenoning.. 2163
" Tobacco.. 2173
" Veneer.. 2171
" Wagon-Makers' Draw.. ..2166
Knob Locks.. 2356
" Screws.. 3541
Knobs, Bronze.. 2174
" Car Door.. 2174
" Carriage.. 2176
" Closet.. 2174
" Crank Handle.. 2174
" Door.. 2177
" Door (Porcelain).. 2176
" Door (Wood).. 2175
" Drawer 2174
" French Window.. 2174
" Picture.. 2176
" Rattan Furniture.. 2178
" Shutter.. 2174
" Thumb.. 2174
" Window Bolt.. 2176
Knockers, Door.. 2179
Knockdown Barrows, for Shipping.. 4509
" Bed Springs.. 3858
" Box Shooks.. 3689
" Chairs for Export, Household.. 821
" Chairs for Export, Reed and Rattan 820
" Chairts for Export, Wood.. 831
" Crate Shooks.. 3690

Knockdown Houses, Complete for Export....2016
" Refrigerators, Patent....3308
" Shipping Crates (Fruits and Vegetables)....1149
" Summer Cottages....2016
" Tables for Export....4057
Knurled Screws....3548
Kodaks....2189
Kola Tonic Wine....4577
Label Paper....2868
" Tags, Tin....4094
" Tickets, Gummed....4162
Labels, Brass....2181
" Cigar (Printed Ribbon)....2182
" Clothing....2185
" Gummed....2183
" Lithographed....2352
" Neckwear....2185
" Printed....2184
" Tape....2185
" Varnished....2332
Laborers' Frocks....1633
Lace, Bed....2188
Lace Curtain Stretchers....4004
" Leather....2268
Laces, Corset....2189
" Moccasin....2190
" Shoe....2191
" Snow Shoe....2190
Lacing, Belt....2192
" Rawhide....2192
Lacing Cord....1058
Lacquering Brushes....503
" Machines....2435
Lacquers....2103
Lacrosse Goal Nets....2709
Lactated Pepsin....2021
Ladder Chains, Jack....756
" Fire Escapes....1527
" Rungs....3447
" Trucks....4280
Ladders, Extension....2195
" Farm....2195
" Fire....2195
" Folding, Iron....1527
" Step (Folding)....2194
" Wood Rung....2194
Ladies' Belts, Leather....226
" Belts, Fancy Silk....227
" Blouses....3658
" Capes, Cloth....905
" Cloaks....905
" Collars, Embroidered....976
" Collars and Cuffs, Linen....978
" Combination Tights....4175
" Corset Covers, White Cotton....4348
" Corset Waists....4457
" Corsets....1077
" Costume Cloth....913
" Costumes....1083
" Dress Skirts....3749
" Equestrian Tights....4173
" Equestrian Tights, Black....4174
" Felt Hats....1899
" Fur Capes....1658
" Handkerchiefs, Swiss Embroidered....1843
" Knit Sweaters....4032
" Mantles....903
" Moccasin Slippers....3775
" Neck Ruffs....2704
" Negligee and Dressing Garments, Quilted Silk....1690
" Ready to Wear Hats....1901
" Riding Whips....4556
" Rubber Aprons....66
" Satchels, Hand....3486
" Shirt Waists....3658
" Shirt Waists, Silk....3659
" Silk Gloves....1748
" Silk Jackets....2005
" Silk Mitts....2638
Ladies' Stock Collars....977
" Straw Hats....1903
" Suit Cases, Special....711
" Underskirts, Silk and Sateen....4344
" Underskirts, White Cotton....4348
" Underwear, Flannelette....4349
" Underwear, Full Fashioned....4357
" Underwear, Plain....4360
" Underwear, Ribbed....4360
" Underwear, Silk....4357
" Underwear, Union....4358
" Underwear, White Cotton....4348
" Underwear, Woolen....4359
" Walking Skirts....3749
" Wool Hats....1902
" Wrappers....4015
" Wrist Bags....109
Ladle Cranes....1139
Ladles, Butter (Wood)....550
" Foundry Melting....2196
" Plumbers'....2196
Lag Screws....3549
Lager Beer....206
Laggings, Asbestos Boiler....2197
Lake Boats....3926
" Passenger Steamboats, Steel Hull....3925
" Passenger Steamboats, Wood Hull....3926
" Sailing Vessels....3925
" Vessels, Steel Hull....3925
" Vessels, Wood Hull....3926
Lamb Coats, Imitation of....936
Lambs, Dressed....2592
Lamb's Wool Insoles....2049
" Wool Underwear....4354
Lambskin Mats....2564
Lamp Brackets, Brass....454
" Brackets, Bronze....454
" Brackets, Iron....450
" Brackets, Street....450
" Burners....537
" Canopies, Hanging and Railway Car....608
" Chandeliers....837
" Chimney Brushes....503
" Chimneys....858
" Chimneys, "Sydenham"....859
" Globes, Railway....1744
" Posts, Iron....3096
" Reflectors....3303
" Shades, Fancy Crimp....3597
" Shades, Glass....3597
" Sockets, Electric....3798
" Standards....3894
" Wicks....4566
Lamps, Alternating Arc....2198
" Arc....2199
" Brass....2200
" Carriage....2206
" Dash....2206
" Electric Arc....2199
" Fishing....2206
" Focus....2201
" Gasoline....2202
" Glass....2203
" Hall....2200
" Hand, Glass....2203
" Hand, Tin....2206
" Hanging....2200
" Headlight....2206
" Incandescent....2204
" Library....2200
" Locomotive Cab....2206
" Marine....2206
" Mast Head....2206
" Miners' (Tin)....2206
Lamps, Pulpit....2200
" Railroad....2206
" Ship....2206
" Side....2206
" Stage....2201
" Stand (Glass)....2203
" Street (Tin)....2206
" Street Car....2206
" Table....2200
" Torch....2206
" Tubular Station....2206
Lance Tooth Harrows....1887
Land Fertilizers....1495
" Plaster....3020
" Pulverizers, Rotary Disk....1885
" Rollers....3380
" Rollers, Steel Drum....3381
" Salt....3465
Landaus....669
Landing Piers....2950
Landside Plows....3056
Landsides, Plow (Steel)....2205
Lantern Brackets, Stable....3879
" Burners....537
" Chimneys....858
" Globes....1744
" Slides....3771
Lanterns, Barn....2206
" Brass....2207
" Cold Blast....2206
" Conductors'....2207
" Firemen's....2207
" Hanging Hall....2200
" Miners'....2206
" Railway....2207
" Ship (Brass)....2207
" Ship (Tin)....2206
" Tubular....2206
" Yacht....2207
Lap Boards....315
Lappers, Barrel Hoop....2208
Lard, Compound....1090
" Leaf....2209
" Neutral....2210
Lard Barrels....139
" Boxes, Fibre....411
" Cans, Tin....622
" Cooling Cylinders....1229
" Kettles....2146
" Oil....2739
" Pails, Tin....2824
" Pails, Wooden....2827
" Presses....3144
" Rendering Machinery....2403
" Tierces....139
" Tubs....139
Larigan Braces, Steel Spring....449
Larigans, Oil Tanned....2211
Lash Whips....4555
Lashes, Whip (Cotton)....4551
" Whip (Leather)....4552
Last Blocks, Boot and Shoe....2212
" Lathes....2222
Lasting Machines, Shoe....388
Lasts, Boot and Shoe (Wood)....2212
" Cobblers' (Iron)....2213
Latch Locks....2356
" Needles, Knitting Machine....2708
Latches, Barn Door....2214
" Cottage Door....2214
" Cupboard....2215
" Door Knob....2215
" Gate....2214
" Night....2217
" Pin Tumbler....2217
" Refrigerator....2215
" Sliding Door....2216
" Spring....2215
" Thumb....2214
" Vestibule Car....2217

Lath, Cedar....2220
" Douglas Fir....2220
" Pine....2218
" Spruce....2301
" Wire....2221
Lath Bolters....350
" Machines....2473
" Machines, "Patent"....2474
" Mills....2473
" Rope....3415
" Ties....4108
" Twine, Tarred....4331
Lathe Centre Emery and Corundum Grinders....1787
" Chucks, Combination....868
" Chucks, Independent....868
" Chucks, Turret....868
" Chucks, Universal....868
" Cranes....1142
" Dogs....1282
" Heads....1913
" Tools, Diamond....4210
Lathes, Amateur....2222
" Automatic....2225
" Axle....2223
" Back Knife....2225
" Beading....2222
" Bench....2220
" Bobbin....2220
" Brake....2224
" Brass Finishers'....2223
" Brass Working....2223
" Buffing....2226
" Car Wheel....2223
" Chair Makers'....2222
" Chair Stock....2222
" Chucking....2223
" Crank Pin....2223
" Cutting-Off....2223
" Dental....2227
" Driving Wheel....2223
" Engine....2223
" Gap....2224
" Gauge....2222
" Handle Turning....2222
" Hub....2222
" Iron Working....2224
" Last....2222
" Monitor....2223
" Neck Yoke....2222
" Nut Tapping....2224
" Nut Threading....2224
" Nut Trimming....2224
" Pattern Makers'....2228
" Plug....2222
" Polishing....2220
" Pulley Boring and Turning....2223
" Screw Cutting....2224
" Shafting....2230
" Special Iron Working....2231
" Speed....2221
" Spinning....2232
" Tire....2223
" Turret....2233
" Variety....2222
" Wood Turning....2222
Lathing Hatchets....1898
Lattice Work, Iron and Steel....2234
Launch Engines....1405
Launches, Gasoline....2236
" Naphtha....2236
" Steam....2235
Laundry Blue....311
" Buttons, Blued....560
" Boards....315
" Collar Tippers....2475
" Collar Turners....2475
" Clothes Baskets, Willow....157
" Clothes Baskets, Wire Woven Wood....161
" Clothes Mangles....2539
Laundry Clothes Washers....2475
" Felt, Dryer....1474
" Fluters....1585
" Iron Heaters....1930
" Ironers....2475
" Machines, Power....2475
" Polishing Sad Irons....3454
" Sad Irons....3453
" Soap....3784
" Starch....3914
" Stoves....3979
" Truck Tubs....4312
" Wagons....4445
Lavatories, Enameled Iron....2237
" Porcelain....2238
" Yacht (Folding)....2238
Lavatory Basins, Earthenware....1304
" Basins, Porcelain Lined....2238
" Hinges....1941
Law Blanks....274
Lawn Boxes....407
" Chairs....822
" Fencing, Wire....1480
" Fencing, Wrought Iron....1483
" Fountains....1613
" Gates, Artistic Wire....1704
" Gates, Wrought Iron....1702
" Hammock Frames....1838
" Hose....2010
" Hose Reels....3300
" Hydrants....2028
" Mowers, Hand....2690
" Mowers, Horse....2691
" Ornaments, Metal....4369
" Pumps....3210
" Railings, Iron....3263
" Railings, Wood....3264
" Rakes, Steel....3273
" Rakes, Wood Head....3274
" Reels....3300
" Rollers, Iron....3382
" Seats, Iron....3574
" Seats, Wood....3575
" Settees, Iron....3574
" Settees, Wood....3575
" Sprinklers....3870
" Swings....4038
" Tents....4147
" Trellises....4256
" Urns....4369
" Vases, Iron....4398
" Vases, Terra Cotta Finish....4399
Lead, Bar....2239
" Pig....2240
" Red....2241
" White....2241
" White (in Oil)....2242
Lead Bullion....527
" Bullion Moulds....2673
" Castings....752
" Colors....990
" Covered Cables....583
" Cutters, Printers'....1211
" Gaskets....1496
" Pipe....2991
" Pipe Bends....238
" Pipe Coils....966
" Pipe Drums....1350
" Pipe Fittings....1535
" Pipe Traps....4241
" Salts....3470
" Solder, Tinners'....3813
" Wire....4592
" Weights....4502
Leads, Cod....2243
" Net....2243
" Deep Sea Sounding....2243
" Piano....2244
" Printers'....4338
" Whip Butt....2245
Leaf, Gold....1761
Leaf Lard....2209
" Tobacco....4199
Leather, Bag....2246
" Beading....2247
" Bellows....2248
" Belting....2249
" Belting (Oak Tanned)....2250
" Bookbinders'....2246
" Boot and Shoe Upper....2251
" Box Calf....2252
" Buckskin....2253
" Buff....2254
" Bulling....2248
" Calfskin....2255
" Carriage Dash....2248
" Carriage Top....2248
" Colored Box....2257
" Dongola....2246
" Elk....2258
" Embossed....2259
" Enameled....2274
" Fancy....2246
" Flesher....2258
" Glazed....2259
" Glazed Kid....2256
" Glazed Kid (Chrome)....2256
" Glove....2260
" Grained....2261
" Harness....2262
" Hatters'....2263
" Horsehide....2264
" Kangaroo....2265
" Kid....2266
" Kip....2267
" Lace....2268
" Moccasin (Oil Tan)....2273
" Morocco....2269
" Napa....2276
" Oil Dressed Indian Tan....2271
" Oil Dressed Indian Tan Sheepskin....2272
" Oil Tan Moccasin....2273
" Organ....2259
" Patent....2274
" Pebble....2275
" Pocket Book....2246
" Russet....2276
" Saddlery....2276
" Shaft....2248
" Sheepskin....2277
" Shoe Pac....2278
" Sole....2279
" Sole (Chrome)....2280
" Split....2281
" Suede....2258
" Trimming....2246
" Upholstery....2246
Leather Advertising Novelties....2723
" Aprons....65
" Bags....100
" Belting....221
" Belting, Link....222
" Belting, Oak....2250
" Belting Cement....780
" Belting Presses....3124
" Belts....226
" Boots and Shoes....390
" Box Loops....2368
" Boxes....4291
" Braces....442
" Caps....637
" Carriage Top Varnish....4395
" Carriage Washers....4477
" Cases....708
" Coats....941
" Cutting Dies....1257
" Fillets, Pattern Makers'....1512
" Fitted Toilet Cases....4291
" Fly Nets....2712
" Glazing Machines....2476
" Gloves....1745

Leather Halters..1822
" Handles..1868
" Head Tacks..4091
" Heels..2050
" Hose Couplings..1108
" Insoles..2050
" Leggins..2289
" Mitts..2635
" Moccasins..2647
" Music Rolls..3390
" Polishing Machines..2476
" Polishing Wheels, Emery..4520
" Presses..3127
" Purses..3238
" Rope, Braided..3416
" Rosettes, Harness..3423
" Saddle Girths..4026
" Satchels..3486
" Scouring Machines..2476
" Scrap..2282
" Shoe Shanks..3673
" Shoe Taps..386
" Skivers..3750
" Slippers..3776
" Splitting Knives..2140
" Splitting Machines..2476
" Straps..3093
" Surcingles..4026
" Suspenders..4029
" Top Tans..4103
" Trunks..4291
" Valises..4291
" Vests..4426
" Wallets..4460
" Washers..4477
" Whip Lashes..4552

Leatherboard..2283
Leaven, Malted..2284
Lecturns, Brass..2285
Ledger Books..374
" Paper, Blue Tint..2877
" Paper, Flat Ruled..2888
" System Forms, Loose Leaf..1609
Ledgers, Perpetual Loose Leaf (to Order)..2286
" Special Patterns (to Order) 2286
Legal Papers..2888
Leggins, Cashmere..2287
" Cloth..2288
" Knit..2287
" Leather..2289
" Rubber..2290
" Wool..2287
" Worsted..2287
Legs, Artificial..2313
" Chair (Hardwood)..803
" Chair Stock (in the rough) 804
" Piano Stool..3963
" Table..4061
Lemon Peel, Candied..2915
" Soda..21
" Sour..21
" Squeezers, Glass..3875
" Squeezers, Metal..3876
Lemonade..21
Letter Balances..110
" Books, Carbon Copy..385
" Box Borders..398
" Box Plates..3047
" Boxes, Iron..417
" Copying Baths..168
" Copying Books..381
" Copying Water Wells..4505
" Files..1506
" Files, "Shannon"..1507
" Filing Cabinets..573
" Filing Devices..1250
" Folding Envelope, Combination..1418
" Heads, Loose or Padded..2890
" Openers, Aluminum..2291
" Scales..3509

Lettered Door Mats..2539
" Patterns..2905
Lettering Burning Brands, Cork..471
" Stencils..3941
Letters, Brass..2292
" Brilliant Sign..2294
" Copper..2292
" Enameled..2294
" Granolithic Pavement (Brass Plate)..2295
" Pattern..2293
" Steel..2292
Level Transit Books..378
Levels, Surveyors' (Dump and Y) 2297
" Track..2296
Lever Punches..3233
" Shears..3623
" Valves..4377
Levers, Bell..2298
" Door Pull..2298
Library Book Cases..372
" Desks..1247
" Furniture..1676
" Lamps..2200
" Tables..4064
Lids, Car Journal..2299
Life Boats..320
" Buoys..2900
" Floats, Cork..1562
" Jackets, Cork..2300
" Preservers, Canvassed Cork 2300
" Preservers, Ring and Folding..2300
" Preservers, Ring (Rubber)..2301
" Saving Reward Medals..2593
Lift Bridges..488
" Tank Pumps, Iron..3209
Lifters, Grain Sheaf..1906
" Plate..2302
" Water Siphon..2303
Lifting Jacks..2106
" Machines, Stone and Stump..2507
" Tongs, Can Makers'..4208
Lifts, Sash..3482
Light, Electric..1376
Light Express Wagons..4445
" Grey Iron Castings..753
" Hinges..1943
" Iron Castings..753
" Locomotives..2303
" Spring Lorries..2373
Lighters, Cigar..2304
" Gas Jet..2304
Lighthouses, Marine..2306
" Steel Plate..2305
Lighting Effects, Theatrical and Stage..2312
Lightning Arresters, Switchboard 73
" Rod Conductors..1026
Lights, Auer Incandescent..2309
" Barnacle..2307
" Cabin..2307
" Dead..2307
" Deck..2307
" Electric Car Head..2308
" Electric Search..2310
" Incandescent Gas..2309
" Locomotive Head..2308
" Prismatic..2311
" Ship..2307
" Side..2307
" Stage Effects..2312
" Theatrical..2312
Lignumvitae Sheaves, Wood..3631
" Ship Blocks..298
Limbs, Artificial..2313
Lime, Acetate of..1
" Bisulphite of..2314

Lime, Grey..2315
" Magnesia (Pulp Wood)..2316
" Plastering..2315
" Tanners'..2317
" White..2315
Lime Juice..2318
" Shovels..3520
" Spreaders..3853
Line Cleats, Boat..894
Lined Box Board Paper..2872
Lined Gloves..1746
Linen Centre Pieces, Stamped..2319
" Collars, Ladies' and Men's..978
" Cord..1057
" Cuffs, Ladies' and Men's..978
" Doylies, Stamped..2319
" Faced Paper Collars and Cuffs..979
" Lawn Papeteries, "Crane's"..2895
" Novelties, Stamped..2319
" Paper..2878
" Shirt Bosoms..3657
" Stamps, Brass..3891
Linens, Stamped..2319
Liners, Barrel Head..2320
Lines, Awning..2321
" Chalk..2321
" Clothes..2321
" Clothes (Galvanized Wire)..2322
" Clothes (Wire..2322
" Deep Sea..2323
" Fish (Braided)..2325
" Fish (Cable Laid)..2325
" Fish (Silk)..2324
" Garden..2321
" Plow..2326
" Towing..2327
" Trolling..2327
Lining Paper..2861
" Paper, Saturated..2863
" Paper, Waterproof..2887
" Silks..3728
Linings, Blanket..2329
" Carpet (Corrugated Paper)..2328
" Carpet (Felt)..2330
" Carpet (Wadded)..2331
" Casket..2332
" Chimney..2333
" Coffin..2332
" Crash..1818
" Cupola..2342
" Fire Brick..2342
" Fireplace (Fire Brick)..2342
" Flue..2333
" Foulard..2339
" Furnace..2343
" Glove..2335
" Grate (Fire Brick)..2342
" Hair Cloth Skirt..2336
" Horse Collar..2329
" Invert..2333
" Jeans..2339
" Mattress..2337
" Mitt..2335
" Overshoe..2338
" Quilted (Silk, Satin, Sateen and Italians)..2340
" Porous Terra-Cotta..2344
" Print Cotton..2339
" Robe..2329
" Rubber Shoe..2338
" Silesia..2339
" Stove (Fire Brick)..2342
" Stove (Fire Clay)..2343
" Stove (Iron)..2341
" Stove (Salt Glazed Vitrified)..2333
Link Chains, Carrier..796
" Chains, Copper..798
" Chains, Steel..799
" Clevises..896

Link Cuff Buttons..2124
Links, Chain (Jewelers')..2124
" Cuff..2124
" Railway Car Coupling..2345
Linoleum Oil Cloth..2762
Linoleums..2346
Linotype Machines..2477
Linseed Meal..2584
" Oil..2751
" Oil, Refined..2750
" Oil Cake..2751
" Oil Presses..3124
Lintels, Iron..2347
" Stone..3954
Liquid Ammonia, Crude..39
" Beef..204
" Blueing..311
" Boot and Shoe Dressing..1317
" Bronze..456
" Carbonic Acid Gas..1693
" Dryers..1353
" Fish Glue..1752
" Funnels, Tin..1656
" Measures, Copper..2589
" Measures, Enameled..2590
" Measures, Tin..2590
" Shoe Dressing..1317
" Slating, Blackboard..2756
" Spramotors..3852
" Stove Polish..3089
" Vaseline Glycoleum..1759
" White Vaseline..4397
Liquor, Concentrated Gas..2348
" Distilled (Gin)..2349
" Iron and Black Iron..2350
Liquor Ammonia..41
" Casks..723
" Flasks, Glass..1552
" Pepsin..2922
" Puncheons..3232
Listerine..2351
Lithia Waters..21
Lithium, Salts of..3476
Lithograph Paper..2879
" Presses, Hydraulic..3124
Lithographed Signs..3719
Lithographic Varnish..4395
Lithographing, Color..2352
" Commercial..2352
Lithographing Inks..2045
Lithographs, Stone..2352
Lithogram Composition..2353
Live Rolls, Lumber Mill..3397
Live Steam Separators, "Webster"..3586
" Stock Cars..678
Livery Omnibuses..2773
Llama Braids..464
Load Binders..250
Loaders, Field Hay..2354
Loading Blocks, Iron..292
Loaf Sugar..4013
Loan Banks..131
Lobster Cans, Key-Opening..619
Lock Cocks..950
" Corner Boxes..437
" Corner Butter Shipping Boxes..410
" Forgings, Canal..1602
" Gates, Canal..1701
" Key Blanks..2152
" Rivets..3368
" Sockets, Row..3801
" Stop Grips..1799
" Stops, Car Door..3973
" Stops, Car Window Sash..3973
Locked Wire Fencing..1481
Lockets, Gold..2124
Locks, Burglar Proof Sash..2360
" Cabinet..2356
" Chest..2355
Locks, Cupboard..2355
" Dead..2356
" Desk..2356
" Door..2356
" Drawer..2356
" Fence..2357
" French Window..2361
" Hasp..2358
" Knob..2356
" Latch..2356
" Mail Bag..2359
" Mortise..2356
" Oar (Malleable)..2362
" Padlock..2815
" Post Office..2356
" Railway Switch..2815
" Refrigerator..2356
" Rim Cylinder..2361
" Row..2362
" Sash..2360
" Ship..2361
" Sliding Door..2356
" Spring..2355
" Store Door..2361
" Switch..2815
" Trunk..2356
" Tumbler..2356
" Wardrobe..2355
Locomotive Arch Blocks..287
" Axles, Steel..90
" Boilers..330
" Boilers, Open Bottom and Water Bottom..334
" Builders' Machinery..399
" Castings..741
" Cranes..1141
" Forgings..1597
" Frames, Iron and Steel..1621
" Gauges..1709
" Gauges, Water..1713
" Gong Bells..216
" Indicators..2034
" Inspirators, "Hancock"..2051
" Lights..2308
" Packing..2808
" Railway Turntables..4322
" Rod Planers..3006
" Rods..3371
" Shovels..3520
" Springs, Railway..3859
" Wheels..4518
" Whistles..4564
" Works Tools..4213
Locomotives, Freight..2364
" Light..2363
" Logging..2363
" Mine..2363
" Narrow Gauge..2363
" Railway Passenger..2364
Lodge Badges..93
" Room Altars, Wood..32
" Room Chairs..811
" Room Furniture..1676
Log Binders..250
" Boom Chain Shackles..3595
" Boring Augers, Pump..79
" Canters..4324
" Chains..788
" Drivers' Boots, Leather..393
" Drivers' Boots, Rubber..394
" Flippers..1539
" Gas Fires, Mechanical..1695
" Hooks, Timber..1990
" Jacks..2104
" Kickers..4324
" Marking Hammers..1829
" Rollers..1383
" Screw Dogs..1281
" Trucks..4279
" Turners, Saw Mill..2365
Log Turners, Steam..4324
" Wagons..4451
Logging Cars..683
" Engines..1402
" Locomotives..2363
" Peavies..2912
" Sleighs..3766
" Sloops..3778
" Wedges..4493
Logs, Mechanical Gas..2366
Long Distance Telephones..4145
" Leg Boots..394
" Leg Boots, Leather..393
" Sleighs..3767
Looking Glass Tacks..4091
Loom Pickers..2939
" Reeds..3294
Loop Ends, Carriage Body..2367
" Seals, Crown Cork..3562
" Wire Cork Fasteners..1454
Looper Machines, Hosiery..2466
Loops, Box (Leather)..2368
" Buckle..2369
" Carriage Body..2370
" Curtain..2371
" Ladies' Jacket..2372
" Metal..2369
" Over Check..2369
" Pad..2369
Loose Joint Butts..565
" Leaf Ledger System Forms..1609
" Leaf Ledgers, Perpetual (To order)..2286
" Leaf Ledgers, Special (To order)..2286
" Pin Butts..565
" Wood Split Pulleys..3173
Lorries, Freight..2373
" Heavy Spring..2373
" Light Spring..2373
Lorry Gears..1724
Lounges, Upholstered..1672
Lounging Chairs, Wire Woven Wood..1841
Low Pressure Pumps..3186
" Water Alarms..27
Lozenges..1031
Lozenges, Compressed..2374
" Medicated..2374
Lubricating Compound, Asbestos..1008
" Grease..1779
" Oil..2740
Lubricator Filters, Mechanical..1514
Lubricators, Adjustable..2376
" Automatic..2375
" Centrifugal..2376
" Compression..2376
" Cylinder..2376
" Cylinder Sight Feed..2376
" Dynamo..2376
" Sight Feed..2376
Lumber, Ash..2377
" Balsam..2378
" Basswood..2377
" Beech..2379
" Birch..2379
" Butternut..2380
" Buttonwood..2381
" Cedar..2382
" Cottonwood..2383
" Douglas Fir..2384
" Dressed..2385
" Elm..2377
" Fir..2384
" Grained..2387
" Hardwood, Piece Stock..2386
" Hemlock..2388
" Kiln Dried..2385
" Maple..2379
" Painted..2387
" Pine..2388
" Poplar..2389
" Ship Lap..2390

Lumber, Spruce....2391
" Spruce Lath....2391
" Sycamore....2383
" Tamarac....2392
" White Pine....2388
" White Wood....2393
Lumber Cars....688
" Dogs....1281
" Drivers' Boot Calks....594
" Dry Kiln Trucks....4270
" Edgers....1371
" Mill Live Rolls....3397
" Mill Wagons....4451
" Piling Hooks....1973
" Saws....3495
" Sleighs....3766
" Sloops....3778
" Tramway Cars....683
" Trucks....4279
" Wagons....4451
Lumbermen's Anchors....43
" Boots, Leather....303
" Boots, Rubber....394
" Coats, China Fur....937
" Coats, Leather....941
" Drive Boats....321
" Frocks....1638
" Jackets....2099
" Marking Riddies....3333
" Measuring Registers....3313
" Mitts, Knit Wool....2040
" Peavies....2912
" Pike Poles....3083
" Rubber Shoes....3082
" Shanty Ranges....3283
" Sloop Runners....239
" Snow Plows....3061
" Socks....3949
" Stable Tents....4148
" Stockings....3949
" Tugs....4317
" Vests, Leather....4426
Lunch Baskets....155
" Boxes, Tin....435
Lung Testing Instruments....2054
Lye, Concentrated....2394
" Powdered....2395
Lye Brushes....505
" Cans, Tin....622
" Cans, Key Opening....619
Macaboy Snuff, Black....3783
Macadam Stone Spreading Wagons....4449
Macaroni....2396
Machine Bit Drills....1327
" Bits....260
" Bolsters, Paper....345½
" Bolts....360
" Cabinets, Sewing....577
" Chucks, Screw....868
" Gearing, Cut....1719
" Gearing, Dressed....1719
" Grained Doors....1297
" Knives....2171
" Latch Needles, Knitting....2708
" Name Plates....3040
" Needles, Knitting....2707
" Oil....2736
" Oil Cans, Brass....609
" Oil Cans, Tin....623
" Oil Cans, Sewing (Brass)....609
" Oil Cans, Sewing (Tin)....623
" Rolls, Paper....3400
" Screw Nuts....2720
" Screw Taps....4127
" Screws, Cap....3542
" Screws, Milled....3540
" Screws, Sewing....3540
" Screws, Stamped Puller....3551
" Sewed Boots and Shoes....396
" Shuttles, Sewing....2501
Machine Silks....3729
" Speed Jacks....2105
" Twist....4336
" Washers, Cast Iron....4468
Machinery, Asbestos Fiberizing....2397
" Automatic Can Making....4208
" Biscuit and Cracker....2398
" Boot and Shoe....388
" Box Factory....2411
" Bridge (Draw and Swing)....2406
" Car Builders'....2399
" Coal Mining....2404
" Cold Storage....2405
" Copper Mining....2404
" Excelsior....2401
" Electricians'....2407
" Flour Mill....2402
" Furniture Factory....2411
" Gold Mining....2404
" Grist Mill....2402
" Harvesting....1897
" Ice Making....2408
" Lard Refining....2403
" Laundry....2475
" Locomotive Builders'....2399
" Marine Elevator....2399
" Mining....2404
" Ore Crushing....2404
" Ore Handling....2404
" Organ and Piano Factory....2411
" Packing House....2484
" Paper Mill....2412
" Peat Fuel....2409
" Pile Driving....2410
" Planing Mill....2411
" Pulp Mill....2412
" Pumping....2413
" Railway Car Shop....2411
" Railway Elevator....2399
" Refrigerating....3304
" Sash, Door and Blind Factory....2411
" Slaughter House....2403
" Wood Working....2411
Machinery Bearings, Double Ball....188
" Brasses....473
" Brushes....509
" Castings, Agricultural....726
" Castings, Brass....751
" Gearing, Agricultural....1717
" Gearing, Mill....1719
" Oils....2736
" Patterns, Wood....2907
" Piping, Agricultural....2908
" Springs, all kinds....3866
" Steel, Round....3929
" Wrapping Paper....2887
Machines, Acetylene Gas....2
" Automatic Metal Working....2415
" Band Saw....122
" Band Saw Bracket....122
" Band Saw Pedestal Power Feed....122
" Band Saw Resawing....122
" Band Saw Scroll Sawing....122
" Barking (Pulp Wood)....2488
" Bean Threshing....2510
" Bench Boring....2421
" Bending (Cheese Box)....2439
" Bending (Iron Working)....2468
" Blacksmiths' Welding....2417
" Blind Slat Tenoning....2521
" Blind Wiring....2521
" Board Measuring....2418
" Bolt Cutting....2419
" Bolt Threading....2419
" Bone Cleaning....2484
" Boot and Shoe Makers'....388
" Boring (Metal)....2437
" Boring, Slotting and Turning (Combined)....2522
Machines, Bottle Capping....2423
" Bottling....2424
" Bottling (Beer)....2425
" Box Board....2521
" Box Nailing....2427
" Brick....2430
" Brick Pressing....2429
" Brick Sanding....2429
" Brick and Tile (Combined)....2428
" Broom Handle....2431
" Button Making "Schott's"....2432
" Can Burnishing....2434
" Can Crimping....2433
" Can Lacquering....2435
" Can Stuffing....2436
" Canning Factory....2433
" Capping....2436
" Car Wheel Boring....2437
" Centering....2468
" Chair Back Bending....2438
" Chair Boring....2438
" Chair Mortising....2438
" Chair Seat Hollowing....2438
" Cheese Box....2439
" Cheese Box, Edger and Matcher....1440
" Cheese Box, Heading and Matching Combined....2441
" Circular Saw....2450
" Circular Saw (Portable)....2404
" Clapboard....2442
" Clay Crushing....2429
" Cloth Cutting....2443
" Cloth Soaping....2524
" Clothes Washing (Hand)....2444
" Clover Threshing....2511
" Collar Ironing....2475
" Collar Tippers....2475
" Colar Turners....2475
" Composing....2514
" Contractors' Plant....2481
" Cord Wood Sawing and Splitting....2445
" Cork Driving....2423
" Corking....2424
" Corking (Beer)....2425
" Corn Cutting (Canners')....2434
" Corn Cutting and Shooking, Combined....2446
" Corner Block....2521
" Cross Cut Saw....2494
" Cuff Ironing....2475
" Cutting Off....2468
" Cylinder Boring....2468
" Cylinder Wood Boring....2522
" Dampening....2475
" Disintegrating....2447
" Ditching....2448
" Dowel....2449
" Drag Saw....2494
" Dry Rooms....2475
" Dusting (Wool and Waste)....2523
" Electric Dynamo....2451
" Eyelet Raiser....2475
" Fat Cleaning....2484
" File Cutting....2433
" Filling (Beer)....2425
" Filling (Canning Factory)....2433
" Fish Knife Splitting and Halving....2454
" Flax Breaking....1557
" Flooring....2521
" Flour Mill Smutter and Brush Combined....2456
" Flower Pot Moulding....2457
" Forming (Canning Factory)....2433
" Fret Scroll-Saw....2521
" Frue Vanning....2458
" Gaining....2522
" Gang Bolter....2458
" Gang Dovetailing....2522

Machines, Gas, "Shaffer"..2459
" Gauge Boring..2437
" Glove Knitting..2472
" Grain Binding..2460
" Grain Harvesting..2460
" Grain Heading..2460
" Grain Threshing (Portable Steam Power)..2512
" Grain Threshing (Tread and Sweep Power)..2513
" Grinding..2463
" Grinding (Emery and Corundum)..2461
" Grinding (Emery "Pedestal")..2462
" Grinding (Pulp Wood)..2489
" Grinding (Steel Plate)..2464
" Grinding and Polishing Combined, Special (Emery and Corundum)..2461
" Grooving (Iron Working)..2469
" Grooving (Wood Working)..2521
" Harnessmakers' Creasing..2465
" Head Cleaning..2484
" Heading (Canning Factory)..2433
" Heading (Cheese Box)..2439
" Hog Scraping..2503
" Hog Singeing..2503
" Hog and Cattle Hoisting..2503
" Hoisting and Handling (Double Drum)..2481
" Hoisting and Handling (Single Drum)..2481
" Hoisting and Handling (Steam)..2481
" Horizontal Metal Boring..2437
" Horizontal Polishing (Emery and Corundum)..2452
" Hosiery..2466
" Hub Boring..2467
" Hub Mortising..2522
" Hydro Extractors..2475
" Ice..2408
" Iron Shaping..2469
" Iron Working..2469
" Ironing..2475
" Knitting (Ladies' Jerseys)..2472
" Journal Box Shaping..2469
" Key Seating..2468
" Knitting (Domestic)..2470
" Knitting (Factory)..2471
" Knitting, "Special"..2472
" Lath..2473
" Lath "Patent"..2474
" Laundry..2475
" Leather Splitting..2476
" Linotype..2477
" Looper..2466
" Match Coiling..2478
" Match Cutting..2478
" Match Splint..2478
" Matching and Moulding (Combined)..2522
" Meat Branding (Automatic)..2479
" Metal Boring..2437
" Metal Punching..2480
" Milling (Plain and Universal)..2469
" Mine..2481
" Mitering..2522
" Mitt Knitting..2472
" Monoline..2482
" Mortising..2522
" Moulding (Wood Working),2521
" Moulding and Matching (Combined)..2522
" Nailing (Cheese Box)..2439
" Nut Cutting..2419
" Nut Facing..2469

Machines, Nut Threading..2419
" Ore Concentrating..2483
" Ore Hoisting and Handling..2481
" Packing House..2484
" Painting..2485
" Panel Raising..2522
" Paper Box Gumming..2486
" Peat Fuel Compressing..2487
" Pig's Foot Cleaning..2484
" Pin..2449
" Pipe Cutting..2419
" Pipe Threading..2419
" Planing..2469
" Polishing..2521
" Portable Saw..2494
" Punching (Metal)..2480
" Rag Waste..2490
" Rake Head Boring..2422
" Refrigerating..5304
" Resawing..2450
" Rip Saw..2494
" Rivet..2491
" Road Making..2492
" Rod..2449
" Rossing (Pulp Wood)..2488
" Rotary Matching..2521
" Rotary Saw..2494
" Rubbing..2521
" Sanding..2521
" Sand Papering..2449
" Sausage Chopping..2493
" Saw Filing..2496
" Saw Grinding..2495
" Saw Gumming..2496
" Saw Sharpening..2496
" Table and Mitering, Combined..2497
" Screw Slotting..2469
" Scroll Sawing..2521
" Seaming..2466
" Seeding (Force Feed)..2500
" Self-Feeding Saw..2450
" Sewing (Factory)..2501
" Sewing (Household)..2501
" Shaft Straightening..2469
" Shaker..2475
" Shaper..2475
" Shaping..2522
" Shingle Butting..2502
" Shingle Sawing..2502
" Siphon-Filling..2426
" Slaughter House..2503
" Slotting..2522
" Smut..2504
" Soldering (Canning Factory)..2433
" Special Knitting..2472
" Spraying..2485
" Stamp Cancelling..2505
" Starcher..2475
" Stave Bolt Cutting..2499
" Stone Lifting..2507
" Stone Pulling..2507
" Stone Sawing..2506
" Stud Setting..2491
" Stump Lifting..2507
" Stump Pulling..2507
" Sweater Knitting..2472
" Swing Bolt Cut-Off..2499
" Swing Saw..2450
" Tailors' Pressing..2508
" Table Swing Cut-Off Saw..2498
" Tanners' Brushing..2509
" Tapping..2469
" Tongueing..2521
" Tenoning..2521
" Threading..2419
" Tile..2430
" Topping (Canning Factory)..2433
" Triple Saw Mill Jack..2499

Machines, Tubular Rivet..2491
" Typesetting..2514
" Typewriter..2515
" Typograph..2516
" Underwear Knitting (Ribbed)..2472
" Universal Grinding..2463
" Upright Polishing (Emery and Corundum)..2452
" Valve, "Morse"..2517
" Vertical Metal Boring..2437
" Washers (Power)..2475
" Weighing (Canning Factory)..2433
" Well Drilling..2518
" Wiping (Canning Factory)..2433
" Wire Bed..2519
" Wire Fence Weaving..2520
" Wire Weaving..2519
" Wiring..4215
" Wood Boring..2522
" Wood Polishing..2522
" Wood Splitting..2445
" Wood Working..2522
" Wool Dusting..2523
" Yarn Doubling..2524
" Yarn Spooling..2524
" Yarn Winding..2466
Machines and Edger Knives Combined, Shingle..2525
Machinists' Clamps, Saw Setting. 881
" Hammers..1825
" Plates..3030
" Wrenches..4020
Mackinaw Blanketing Cloth..919
Mackintoshes..928
Magazines, Leading..3163
Magnesia, Alb..2528
" Calcined..2528
" Calcined Magnesite..2527
" Carbonate of..632
" Crude..2529
Magnesia Lime, Pulp Wood..2316
Magnesite, Calcined Magnesia..591
" Greek..2530
" Ground Calcined..590
Magnesium, Alba..2531
" Chloride..2531
" Sulphate..2531
Magnet Wire..4584
Magnetic Separators..3585
Magneto Call Bells..219
" Telephones..4145
Mahogany Stains..3882
Mail Bag Locks..2359
" Bags..98
" Bags, Leather..100
" Cars..677
" Wagons..4445
Mailing Tubes..4301
Malleable Castings, Agricultural..726
" Castings, Carriage..733
" Castings, Hame..746
" Castings, Railway Car..726
" Castings, Saddlery..759
" Cockeyes..947
" Harness Dees..1239
" Iron Castings (To order)..765
" Iron Ferrules..1490
" Iron Handles..1866
" Iron Pipe Fittings..1536
" Iron Rings..3347
" Iron Swivels..4320
" Iron Thumb Screws..3552
" Locks, Oar and Row..2362
Mallets, Bung..2572
" Calking..2533
" Carpenters'..2533
" Croquet..2533
" Ice..2533
" Printers'..2533

Mallets, Stone Cutters'.....2533
" Tinners'.....2533
Malt, Barley.....2534
Malt House Shovels, Steel.....3520
" House Shovels, Wood.....3698
Malted Leaven.....2284
Malto, "Labattine".....2535
Mandolins.....2056
Mandrels, Blacksmiths' Taper....2537
" Circular Saw.....2538
Mane Curry Combs.....998
Manganese Castings.....735
" Ore.....2784
" Salts.....3470
Mangers, Iron.....3879
Mangle Rollers, Rubber.....3391
" Rolls, Turned and Square Maple.....3398
" Springs.....3867
Mangles, Clothes (Household)...2539
" Clothes (Laundry).....2539
Manhole Covers.....1127
" Rings.....3342
Manholes, Street Sewer (Iron)..2540
Manicure Cases, Plush.....713
Manifold Books.....377
Manifolds, Cast Iron (for Heating Coils).....2541
Manilla Cordage.....1065
" Rope.....3417
" Shipping Tag.....4096
" Wrapping Paper.....2864
Mantel Beds, Folding.....196
" Folding Cribs.....1162
" Grates.....1773
Mantels, Incandescent Gas.....2542
" Marble.....2543
" Wood.....2544
Mantle Cloth.....911
" Ornaments.....2796
Mantles, Ladies'.....905
Manufactured Barytes.....151
Manufacturing Stationers.....3920
Manure Forks.....1604
" Spreaders.....3853
Map Cases, Office.....709
Maple Lumber.....2379
" Sap Evaporators.....1429
" Sugar.....4016
" Syrup.....4053
" Syrup, Canned.....4054
" Syrup, "Imperial".....4055
" Syrup "Small's".....4056
" Wood Cogging.....961
Maps, Drawing.....2546
" School and Wall.....2547
Marble Altars.....31
" Baptismal Fonts.....1589
" Columns.....993
" Floor Tiles.....4179
" Mantels.....2543
" Pilasters.....2952
" Polishing Stones.....3958
Marbleizers' Colors.....989
Marine Boilers, Horizontal.....329
" Boilers, Vertical.....329
" Dynamos, Alternating Current.....1362
" Dynamos, Direct Current..1363
" Elevator Machinery.....2399
" Engine Cups.....1191
" Engines, Automatic.....1405
" Engines, Coal Oil.....1408
" Engines, Compound.....1406
" Engines, Triple Expansion..1406
" Gauge Cocks, Iron.....954
" Gauges.....1713
" Grease.....1779
" Lighthouses, Steel.....2303
" Pop Safety Valves.....4382
" Pumps.....3205
" Tanks.....4113
Market Baskets, Splint Veneer.....155
" Baskets, Willow.....157
" Scales.....3510
" Wagons.....4445
Marking Brushes.....503
" Inks.....2044
" Riddles, Lumbermen's...3333
" Rollers, Granolithic.....3379
Marline Yarn.....4635
Marmalade, Orange.....2548
Marsh Mallow Goods.....1031
Martingale Chains.....791
Mash Hammers.....1827
" Tubs, Brewery.....4309
Mashers, Beef.....2549
" Potato (Wood).....2550
Masks, Opticians' Wax.....2551
Masonic Emblems.....1385
Masons' Hammers.....1825
" Hods.....1947
" Screens.....3528
Mast Head Trucks.....4281
" Hoops.....1999
Masts, Canoe.....2552
Mat Patterns.....2906
Matassana Coats.....943
Match Blocks, Pine.....293
" Boxes, Tin.....435
" Coiling Machines.....2478
" Cutting Machines.....2478
" Safes, Japanned.....3459
" Safes, Spring Lock.....3460
" Skillets, Wood.....3746
" Splint Machines.....2478
" Splints.....2553
Matched Brick Sheathing.....3629
" Ceiling, Wood.....772
" Flooring.....1566
" Wainscotting.....772
Matcher Heads.....1914
Matcher and Edger, Cheese Box..1370
" and Planer, "Express"...3003
" and Planer, "Handy"...3003
Matchers, Moulders and Planers, Combined.....3010
Matchers and Planers, Combined..3010
Matches, Fuses.....2555
" Parlor.....2554
" Sulphur.....2554
" Sulphur "Royal".....2557
" "Telegraph".....2556
" "Telephone".....2556
" "Tiger".....2556
" Wax.....2555
" Wax Vestas.....2555
Matching Machine Knives.....2171
" Machines, Rotary.....2521
Matching and Heading Machines, Cheese Box (Combined)..2441
" and Moulding Machines (Combined).....2522
Mats, Bath (Rubber).....2563
" Brush and Scraper Combined.....2558
" Cashiers' Coin (Rubber)..2563
" Cocoa.....2559
" Door (Iron).....2560
" Door (Lettered).....2559
" Door (Wire).....2561
" Extra Brush.....2559
" Lambskin.....2564
" Oil Cloth.....2562
" Picture.....2566
" Rubber.....2563
" Sheepskin.....2564
" Smyrna.....3436
" Union.....2559
" Wire.....2565
Masts, Wool Bordered.....2559
Matting, Church Aisle.....2567
" Cocoa.....2567
" Hemp.....2567
" Jute.....2567
" Napier.....2567
" Public Hall.....2567
" Railway Passenger Coach..2567
" Rubber.....2568
" Rubber (Corrugated)...2568
" Rubber (Embossed).....2568
" Rubber (Perforated).....2568
" Rubber (Smooth).....2568
" Street Car.....2567
" Theatre Aisle.....2567
Mattocks, Edge.....2569
" Pick.....2569
Mattress Covering, Quilted.....1117
" Folding Cribs (Brass and Iron).....1160
" Linings.....2337
" Makers' Excelsior.....1431
" Makers' Flock.....1564
" Stuffing.....4012
" Tufts, (Leather).....4316
" Twines.....4330
Mattresses, Cotton.....2570
" Elastic Felt "Ostermoor's" Patent.....2571
" Excelsior.....2570
" Flock.....2570
" Hair.....2573
" Mixed.....2570
" Patent Elastic Felt.....2572
" Spiral Spring.....2574
" Upholstered Box Spring..2575
" Wire.....2577
" Wool.....2570
" Wool Batt.....2578
" Woven Wire Spring.....2576
Maul Handles.....1848
Mauls, Coal.....2579
" Railroad.....2579
" Ship.....2579
" Spike.....2579
" Steel Faced.....2579
Meal, Barley.....2582
" Bone.....2585
" Corn.....2580
" Gluten.....2583
" Linseed.....2584
" Oat.....2581
" Oil Extracted Feed.....2586
" Pea.....2582
" Rice.....3331
" Rolled Oats.....2581
Meal Beef.....204
" Sieves.....3713
Measures, Advertising.....2587
" Counter (Brass).....2588
" Liquid (Copper).....2589
" Liquid (Enameled).....2590
" Liquid (Tin).....2590
" Yard (Brass).....2588
Measuring Instruments, Electrical 2053
" Machines, Board.....2418
" Registers, Lumbermen's..3313
Meat Axes.....86
" Baskets.....155
" Blocks, Butchers'.....281
" Branders, Gas and Charcoal.....470

Meat Branding Machines, Automatic..2479
" Broilers..495
" Canners' Retorts..3324
" Cans, Key Opening..619
" Cans, Tin..622
" Choppers..866
" Cleavers, Butcher..895
" Cutters..1210
" Cutters, Sausage..1210
" Dishes, Enameled..1393
" Hashers..1897
" Hooks..1983
" Packers' Refrigeration, Installed Cold Storage..3305
" Trucks, Packing House..4282
" Tubs, Stone..4313
Meat, Dressed..2592
" Mince..2629
" Mince (Condensed)..2630
" Potted..2591
" Salt..3092
" Smoked..3092
" Spiced Roll..2591
Mechanical Block Signals..3716
" Gas Log Fires..1695
" Gas Logs..2366
" Lubricator Filters..1514
" Models..2652
" Whistles..4563
" Wood Pulp..3177
Medals..2593
Medals, Agricultural..2593
" Army..2593
" Exhibition..2593
" Life-Saving Reward..2593
" School..2593
" Society..2593
" University..2593
Medical Atomizers..77
" Instruments, Lung Testing..2054
Medicated Lozenges..2374
" Plasters..3027
Medicinal Elixirs..1384
" Syrups..4059
" Tablets..4085
" Wines..4576
Medicine Droppers..1344
" Glasses..1738
Medicines, Patent..2594
" Proprietary..2594
Megaphones, Metal..2595
Melton Overcoating..920
Memorandum Books..374
" Papers, Loose or Padded..2890
" Tablets..4086
Memorial Brasses..474
" Plates, Church..3034
" Tablets..4088
Men's Bicycles..245
" Bicycle Hosiery..2014
" Clothing..925
" Collars and Cuffs, Linen..978
" Cotton Shirts..3664
" Driving Gauntlets..1716
" Felt Hats..1899
" Flannel Shirts..3665
" Full Fashioned Underwear..4352
" Golf Hosiery..2014
" Kilt Hosiery..2014
" Knit Cotton Underwear..4350
Men's Leather Belts..226
" Leather Suspenders..4029
" Negligee Shirts..3665
" Outing Shirts..3665
" Pyjamas..3242
" Rubbers..3430
" Silk Gloves..1748
" Silk Underwear..4357
" Soft Top Shirts..3665
" Sporting Hosiery..2014
" Straw Hats..1903
" Sweaters..4032
" Woolen Underwear..4339
Merchandise Boxes..437
" Envelopes..1416
" Invoice Tags..4095
" Packing..2806
" Shipping Cases..702
" Wrapping Paper, Waterproof..2887
Merchant Bar Steel..3930
" Iron..2064
" Paper..2804
Merchants' Revolving Display Tables..4074
" Show Cases..3699
Mercury, Fulminate of..1652
" Salts of..3476
Merino Underwear..4356
Metal, Anti-Friction..2596
" Babbitt..2596
" Electrotype..2597
" Perforated Sheet..2598
" Stereotype..2597
Metal Advertising Coins..968
" Awnings..84
" Badges, Engraved..93
" Boring Machines..2437
" Brick, Pressed Imitation..485
" Buttons, Bar and Pant..560
" Card Frames..1618
" Carriage Mountings..2688
" Ceiling, Beaded..771
" Ceiling, Corrugated..770
" Decorated..770
" Embossed..770
" Checks..843
" Chimney Tops..857
" Clip Office Files..1506
" Coping..1043
" Cornices..1075
" Dies, Cutting and Stamping..1256
" Document Filing Cabinets..575
" Eavetroughs..1025
" Friezes..1633
" Grease Cups..1191
" Harness Loops..2369
" Hearse Mountings..2688
" Lined Caskets..722
" Megaphones..2595
" Mouldings..2668
" Moulds..2679
" Numbers..2727
" Pant Buttons..560
" Planers..3006
" Plate Planers..3006
" Punching Machines..2480
" Racks..3252
" Ridge Rolls..3403
" Roof Capping..629
" Roof Flashings..1551
Metal Roof Water Gutters and Valleys..4372
" Roofing..3409
" Rosettes, Harness..3421
" Runners..3449
" Shapers..3607
" Shingles..3650
" Shingles, "Patent Safe Lock"..3651
" Side Walls, Embossed..3708
" Skylights..3751
" Sleds..3761
" Stamping..3888
" Stamping Dies..3889
" Tags..4093
" Type, Printing..4338
" Window Casings..718
" Window Cornices..1075
" Workers' Shears..3623
" Working Drills..1334
" Working Machines, Automatic..2415
Metallic Cartridges..691
" Caskets and Coffins..722
" Roofing..3409
Meters, Alternating Current Recording..2599
" Ampere..2600
" Electric..2599
" Gas..2601
" Indicating..2600
" Recording Scheeffer..2602
" Volt..2600
" Watt..2600
Mica, Crude Amber..2603
" Crude Muscovite..2604
" Prepared..2605
" Pulverized..2606
Mica Bolts..357
" Covering..1115
" Roofing..3410
Micanite..2605
Micrometer Telescopes..4146
Middlings Purifiers..2402
Military Bugles..2055
" Braids..465
" Caps..630
" Cloth..920
Milk, Condensed..2608
" Pasteurized..2609
Milk Bottle Stoppers..3971
" Can Handles..1852
" Cans..616
" Coolers..1038
" Crocks..3962
" Pails, Dairy..2823
" Pails, Tin..2823
" Pans, Indurated Fibre Ware..2035
" Pasteurizers..2904
" Shakers..2610
" Strainer Pails..2823
" Tanks, Cheese Factory..4108
" Wagons..4445
" Weighers..4498
Milkmen's Coats, Leather..941
" Vests, Leather..4426
Mill Board, Asbestos..2611
" Brushes..509
" Castings, Flour..742
" Castings, Grist..742
" Castings, Planing..742

Mill Castings, Pulp Mill.. 758
" Castings, Rolling.. 758
" Castings, Saw.. 742
" Feed.. .. .. .1570
" Machinery, Flour.. .. .. .. .2402
" Machinery, Grist.. .. .. .. .2402
" Machinery, Paper.. .. .. .. .2412
" Machinery, Pulp.. .. .. .. .2412
" Machinery Gearing, Machine Cut and Dressed..1719
" Peavies.. .. .. .2912
" Pickers, Leather.. .. .. .. .2940
" Rolls, Paper.. .. .. .3401
" Rolls, Rolling.. .. .. .3404
" Saws.. .. .. .3409
" Saws, Pulp.. .. .. .3405
" Saws, Shingle.. .. .. .3405
" Scales.. .. .. .3510
" Soap, Chipped.. .. .. .3791
" Screens, Pulp.. .. .. .3533
" Stone Cranes.. .. .. .1144
" Stone Picks.. .. .. .2947
" Stones, Feed Grinding.. .. .2613
" Stones, French Buhr.. .. .. .2613
" Stones, Oat Grinding.. .. .2613
" Stones, Pulp Grinding.. .. .2612
" Stones, Wheat Grinding..2613
" Yard Cars.. 683
Mill and Press Combined, Cider..2628
Milled Brass Screws.. .. .. .. .3540
" Machine Screws.. .. .. .. .3540
" Rice.. .. .. .3331
" Shoulder Pins.. .. .. .2073
Millinery Bags, Paper.. 101
" Show Cases.. .. .. .3701
Milling Machine Vises.. .. .. .. .4435
" Machines, Plain.. .. .. .. .2469
" Machines, Universal.. .. .. .2469
Mills, Bark Grinding.. .. .. .. .2614
" Bone Grinding.. .. .. .2615
" Buckwheat Roller.. .. .. .. .2402
" Cider.. .. .. .2628
" Clover (Double Huller).. .. .2616
" Coffee.. .. .. .2617
" Concentrating Ore.. .. .. .. .2625
" Corn Meal.. .. .. .2402
" Corn Roller.. .. .. .2402
" Curd.. .. .. .2618
" Fanning.. .. .. .2619
" Fanning (Bag Attachment) 2620
" Feed Roller.. .. .. .2402
" Fulling.. .. .. .2021
" Gold Concentrating.. .. .. .. .2625
" Gold Separating.. .. .. .. .2625
" Gold Stamp.. .. .. .2625
" Grinding.. .. .. .2402
" Grist.. .. .. .2402
" Horizontal Pug.. .. .. .2626
" Hominy.. .. .. .2402
" Lath.. .. .. .2473
" Oatmeal Flaking.. .. .. .. .2402
" Ore.. .. .. .2624
" Pearl Barley.. .. .. .2402
" Portable Bone Grinding..2615
" Quartz.. .. .. .2624
" Sorghum Cane.. .. .. .2623
" Stamp.. .. .. .2624
" Spice.. .. .. .2627
" Wind.. .. .. .4574
" Wind (Self Regulating)..4574
Mince Meat, Bulk.. .. .. .2629
" Meat, Condensed.. .. .. .. .2630
Mine Barrows, Steel Tray.. 143
" Cages, Safety.. 589
" Car Track Rails.. .. .. .. .3265
" Car Turntables.. .. .. .4323
" Car Wheels.. .. .. .4515
" Cars.. 683
" Cars, Steel.. 684
" Hoisting and Handling Machines.. .. .. .2481
" Locomotives.. .. .. .2363
" Shovels.. .. .. .3520
" Track Rails, Iron.. .. .. .. .3266
" Track Switches.. .. .. .4042
Mineral Fertilizers.. .. .. .1497
" Paint, Dry.. .. .. .2838
" Phosphates, Crude.. .. .. .2932
" Water Salts.. .. .. .3474
Miners' Blankets, Wool.. 267
" Blankets, Eiderdown.. .. 273
" Boots, Leather.. 393
" Boots, Rubber.. 394
" Compasses, Folding Sight..1006
" Crusher Jaws.. .. .. .1168
" Die Stampers.. .. .. .3887
" Jackets.. .. .. .2096
" Lamp Wicks.. .. .. .4566
" Lanterns.. .. .. .2206
" Pails.. .. .. .2823
" Picks.. .. .. .2945
" Pit Wagons, Patent Dump. 4450
" Shoe Stampers.. .. .. .3887
" Shoes.. .. .. .3681
" Sieve Wire Cloth.. .. .. .. .4597
" Tacks.. .. .. .4091
Mining Blowers.. 309
" Cages.. 589
" Derricks.. .. .. .1241
" Engines.. .. .. .1402
" Hoists.. .. .. .1955
" Machinery, Coal.. .. .. .. .2404
" Machinery, Copper.. .. .. .2404
" Machinery, Gold.. .. .. .. .2404
" Machinery, Ore Crushing..2404
" Machinery, Ore Handling..2404
" Pans.. .. .. .2852
" Plants.. .. .. .3015
" Pulverizers.. .. .. .3184
" Pulverizers, "Laurie's Cyclone".. .. .. .3185
" Pumps.. .. .. .3205
" Squibs.. .. .. .3877
" Wire Ropes.. .. .. .3420
Mirror Backboards.. 92
" Glass.. .. .. .1735
" Glass, Ground.. .. .. .1735
" Hinges.. .. .. .1942
" Plates.. .. .. .3048
Mirrors, Beveled.. .. .. .2631
" Chipped.. .. .. .2631
" Framed.. .. .. .2632
" Hall.. .. .. .2631
" Pier.. .. .. .2631
" Plain.. .. .. .2631
" Swing.. .. .. .1677
" Toilet.. .. .. .2631
" Toilet (Novelty).. .. .. .. .2633
Misses' Corsets.. .. .. .1077
" Corset Waists.. .. .. .4457
" Costumes.. .. .. .1083
" Hats, Ready to Wear.. .. .1901
Mitering Rods.. .. .. .3373½
Mitering and Saw Table Machines, Combined.. .. .. .2497
" Machines.. .. .. .2522
Mitre Box Saws.. .. .. .3406
" Gearing.. .. .. .1718
Mitt Linings.. .. .. .2335
" Machines.. .. .. .2472
Mittens, Rubber.. .. .. .2634
Mitts, Buckskin.. .. .. .2635
" Calfskin.. .. .. .2635
" Deerskin.. .. .. .2635
" Farmers' Knit Wool.. .. .. .2640
" Harvest.. .. .. .2635
" Hogskin.. .. .. .2636
" Horsehide.. .. .. .2635
" Leather.. .. .. .2635
" Lined (Kid).. .. .. .2637
" Lumbermen's Knit Wool..2640
" Muleskin.. .. .. .2636
" Roll Cuff (Knit).. .. .. .. .2641
" Sheepskin.. .. .. .2635
" Silk.. .. .. .2638
" T. Backs and Wrists.. .. .. .1750
" Unlined (Kid).. .. .. .2637
" Wool (Knit).. .. .. .2639
Mixed Acids for Explosives.. 14
" Mattresses.. .. .. .2570
" Paints.. .. .. .2834
" Pickles.. .. .. .2943
" Wool Stock.. .. .. .4609
Mixers, Cement.. .. .. .2642
" Clay.. .. .. .2643
" Dough.. .. .. .2644
" Paint.. .. .. .2645
" Sausage Meat.. .. .. .2646
Mixers and Crushers, Clay.. .. .. .1177
Mixtures, Silk.. .. .. .3727
Moccasin Braces, Steel Spring.. .. 449
" Laces.. .. .. .2190
" Leather, Oil Tan.. .. .. .. .2273
" Slippers, Infants' and Ladies'.. .. .. .3775
Moccasins, Baby's Kid.. .. .. .. .2648
" Beef.. .. .. .2649
" Buck.. .. .. .2649
" Chamois.. .. .. .2648
" Elk.. .. .. .2649
" Fancy.. .. .. .2648
" Indian.. .. .. .2648
" Infants'.. .. .. .2648
" Moose.. .. .. .2649
" Oil Tan Leather.. .. .. .. .2647
Mocha Gloves.. .. .. .1740
Mocking Bird Whistles.. .. .. .. .4563
Models, Classic School.. .. .. .. .2650
" Experimental Electrical. ..2651
" Mechanical.. .. .. .2652
" Plaster.. .. .. .2653
Mohair Braids.. 464
" Cord.. .. .. .1059
" Dress Trimmings.. .. .. .. .4261
Molasses, Final (Sugar Refinery)..2654
" Gates, Self-Boring.. .. .. .. .1706
Moleskin, Enameled.. .. .. .2655
Money Drawers.. .. .. .1304
Monitor Lathes.. .. .. .2223
Monograms, Harness.. .. .. .2656
Monoline Machines.. .. .. .2482
Monthly Statement Blanks.. 274
Monuments, White Bronze.. .. .. .2657
Moorish Fret Work.. .. .. .1631
Moose Moccasins.. .. .. .2649

Mop Handles..1847
" Heads, Floor..2658
Mop and Brush Holders, Combined..1958
Mops, Floor..2658
Morocco Leather..2269
Mortar Color Stains..3882
" Colors..989
" Colors, Dry..987
" Hoes..1948
" Stains..3882
Mortars, Crushing (Gold and Silver)..2659
Mortise Bell Cranks..1146
" Gearing..1718
" Locks..2356
Mortiser Chisels..863
Mortising Machines, Chair..2438
" Machines, Hub..2522
Moss, Upholsterers'..2660
Moss Baskets, Wire..158
Motor Brushes..510
" Cycle Tires, Pneumatic..4195
" Cycle Tubes..4300
" Cycles..1222
" Hoists..1951
" Switches..4043
" Vehicles..4410
Motors, Air Fan (Water)..2663
" Alternating (Electric)..2662
" Amateur Lathe (Water)..2663
" Battery (Electric)..2662
" Ceiling (Electric)..2662
" Electric..2662
" Electric, Direct Current..2661
" Factory (Electric)..2662
" Fan (Electric)..2662
" Organ Pumping (Water)..2663
" Printing House (Electric)..2662
" Sewing Machine (Electric)..2662
" Sewing Machine (Water)..2663
" Street Railway (Electric)..2662
" Water..2663
Mottled Pig Iron "Fervona"..2068
Mottling Brushes..503
Moulders' Bellows..210
" Brushes..509
" Dusters..1358
" Sieves..3713
Moulders, Matchers and Planers, Combined..3010
Moulding Hooks..1984
" Knives..2170
" Machines, Boot and Shoe..388
" Machines, Flower Pot..2457
" Machines, Woodworking..2521
" Nails..2699
" Sand..3477
Moulding and Matching Machines, Combined..2522
Mouldings, Builders' (Wood)..2664
" Cabinet Makers' (Wood)..2664
" Carved Wood..2666
" Embossed Wood..2667
" Gilt..2669
" Grained..2665
" Metal (Fancy and Plain)..2668
" Picture (in the White)..2670
" Picture (Plain and Gilt)..2669
" Room..2669
" Wood..2664
Moulds, Brass..2672
" Brick..2671
" Bullion (Gold, Silver and Lead)..2673
" Butter..550
" Button..2675
" Concrete Pipe..2676
" Glass "Private Brands"..2677
" Ingot..2678
Moulds, Metal (Private Brands)..2679
" Net Lead (Fishermen's)..2680
" Plasterers..2682
" Plumbers' Lead Tack..2681
" Rubber..2683
" Soap (Private Brand)..2684
" Solder..2685
" Tile..2686
Mountain Brake Wagons..4451
" Goat Rugs..3439
Mounted Electrotypes..1378
" Hames..1824
" Spring Roller Window Shades..3550
" Zinc Etchings..1424
Mountings, Carriage (Metal)..2688
" Harness..2687
" Hearse (Metal)..2688
Mouse Traps..4242
Mower Knife Grinders..1794
" Knives..2163
" Sharpeners..3612
Mower and Reaper Cutter Bars..148
" and Reaper Guard Plates..3046
" and Reaper Knife Sharpeners..3612
Mowers, "Buckeye"..2692
" Lawn (Hand)..2690
" Lawn (Horse)..2691
" Side Cut..2689
Mowing Machine Files..1503
Mucilage..2693
Mud Conveyor Cars..690
" Drums..1345
" Guards, Bicycle..1803
" Pumps..3205
Muff Beds..195
" Stretchers..4003
Muffin Pans..2846
Mufflers, Chemists' (Clay)..2694
" Decorators' (Clay)..2694
" Silk..2695
Muffs, Fur..1658
Mugs, Drinking (Enameled)..1393
Muleskin Mitts..2636
Multiple Drills..1337
Muriate of Iron..2074
" of Potash..3101
" of Tin..4185
Muriatic Acid..8
Music Books, Band, Organ and Piano..382
" Cabinets..574
" Cabinets, Art..1677
" Folios..1588
" Paper..2860
" Plates..3049
" Portfolios..3094
" Racks..3257
" Rolls, Leather..3390
" Stands, Bamboo..3901
" Stands, Rattan..3897
Musical Band Instruments..2055
" String Instruments..2056
Mustard, Bottled..2696
" Dry..2696
Mustard Bottles, Glass..400
" Boxes, Tin Top and Bottom..422
" Pickles..2943
Muzzles, Dog (Wire)..2697
" Horse (Wire)..2697
" Ox (Wire)..2697
" Wire..2697
Nail Brushes..503
" Keg Heads..1915
" Keg Hoops..2000
" Kegs, Wood..2140
" Plates..3050
" Pullers..3164
Nailing Machines, Box..2427
Nailing Machines, Cheese Box..2439
Nails, Barbed Wire..2699
" Barrel (Cut)..2698
" Barrel (Wire)..2699
" Blued..2699
" Boat..2698
" Box (Cut)..2698
" Box (Wire)..2699
" Bright..2699
" Canoe..2698
" Car (Oval Head)..2699
" Casing (Cut)..2698
" Casing (Wire)..2699
" Chisel Pointed..2698
" Clinch (Cut)..2698
" Clinch (Wire)..2699
" Coated..2699
" Common Wire..2699
" Cut..2698
" Fence (Cut)..2698
" Fence (Wire)..2699
" Finishing (Cut)..2698
" Finishing (Wire)..2699
" Flat Pressed..2698
" Flooring (Cut)..2698
" Flooring (Wire)..2699
" Horseshoe..2700
" Moulding..2699
" Roofing..2699
" Sharp Pressed..2698
" Shook..2698
" Slating (Cut)..2698
" Slating (Wire)..2699
" Tobacco Box..2699
" Tobacco Box (Cut)..2698
" Wire..2699
Name Plates..3047
" Plates, Door..3035
" Plates, Carriage..3034
" Plates, Machine..3040
Napa Leather..2270
Naphtha, Benzole..2701
" Wood..2702
Naphtha Launches..2236
Napier Matting..2567
Napping Hammers..1827
Narrow Gauge Locomotives..2563
" Gauge Rails..3265
National Flags..1544
Native Wines..4576
Natural Snuff..3783
Navy Bags..97
" Wood Hopper Barrows, Knockdown..142
Neatsfoot Oil..2752
Neck Ruffs, Ladies' and Misses'..2704
" Ruffs, Children's..2703
" Yoke Ferrules, Malleable Iron..1490
" Yoke Lathes..2222
" Yoke Rings..3348
" Yoke Socket Tips..3794
" Yoke Whiffletrees..4450
" Yoke Woods..4607
Necklaces..2124
Neckties, Cotton..2705
" Silk..2705
Neckwear Labels..2185
Needles, Knitting Machine..2707
" Knitting Machine Latch..2708
" Sewing "Belding's"..2706
Negligee Garments, Quilted Silk..1690
" Shirts, Men's..3665
Net Lead Moulds..2680
Net Leads..2243
Nets, Cricket..2709
" Firemen's Jumping..2710
" Fishermen's..2713
" Fly (Cotton Twine)..2711
" Fly (Leather)..2712

Nets, Lacrosse Goal ..2709
" Tennis ..2709
Netting, Hexagonal Mesh ..2716
" Knit Cotton ..2714
" Poultry Trellis ..2716
" Poultry Yard ..2716
" Steel Wire ..2716
" Wire ..2715
Netural Plants ..3016
" Plants, Oleo ..3016
Neutral Lard ..2210
Newel Posts ..3886
Newels, Builders' ..3886
News Paper, Rolled ..2881
Newspaper Box Plates ..3047
" Files ..1505
Newspapers ..3161
Nickel Badges ..93
" Checks ..843
" Curtain Pole Rings ..3345
" Cuspadores ..1201
" Harness Dees ..1239
" Harness Hooks ..1972
" Plated Bicycle Hubs ..2929
" Plated Butts ..565
" Plated Oiling Sets ..2703
" Platers' Brushes ..305
" Salts ..3470
" Silver Flatware ..1554
" Terret Rings ..3350
Night Dresses, Ladies' White Cotton ..4348
" Dresses, Ladies' Flannelette ..4349
" Latches ..2217
" Shirts ..3665
" Shirts, Knitted Wool ..3667
Nipples, Feeding (Rubber) ..2719
" Galvanized Iron ..2720
" Pipe ..2720
" Wrought Iron Pipe ..2720
Nitrate of Ammonia ..2721
" of Copper ..2721
" of Iron ..2721
" of Potash Salts ..3469
" of Soda Salts ..3469
" of Sodium ..2721
Nitric Acid ..8
Nitro-Glycerine ..2722
Nitrous Concentrated Ether ..1427
Non-Elastic Braces ..440
" Suspenders ..4028
" Webbing ..4491
Non-Siphonable Valves, Gem Globe ..4383
Norway Bolts ..359
" Steel Rivets ..3360
Notarial Seals ..3561
Notched Bar Aluminum ..34
Note Forms, Blank ..1608
" Forms, Loose or Padded ..2890
" Papers ..2888
" Papers, Flat Ruled ..2888
Novelties, Advertising ..2723
" Aluminum ..2723
" Celluloid ..2723
" Glass ..2724
" Leather ..2723
" Linen ..2719
" Lithographed ..2352
" Stamped Tin ..2725
Novelty Bullion Braids ..465
" Celluloid Goods ..774
Nozzles, Hose ..2726
Numbering Rolls ..3395
" Stamps, Brass and Steel ..3990
Numbers, Door ..2727
" Metal ..2727
" Sign ..2727
Numeral Frames ..1622
Nun Buoys ..553
Nurseries, Queen Bee ..203
Nursery Aprons, Rubber ..66
" Plows ..3056
" Sheeting, Rubber ..3636
Nurses' Caps ..635
Nursing Bottles, Glass ..400
Nut Cutting Machines ..2419
" Facing Machines ..2469
" Taps ..4127
" Threading Machines ..2419
Nut and Wood Screws, Combined ..3550
Nuts, Case Hardened ..2720
" Cold Punched ..2730
" Finished ..2729
" Fish Plate ..2728
" Hexagon ..2728
" Iron ..2728
" Machine Screw ..2730
" Oblong ..2728
" Prop ..3158
" Railway Track ..2728
" Semi-Finished ..2729
" Sleeve Lock ..2731
" Sleigh Shoe ..2730
" Special ..2729
" Square ..2728
" Stove Bolt ..2730
" Thumb ..2730
" Tire ..2730
Nutted Bolts ..357
Oak Tanned Belting Leather ..2250
Oakum ..2732
Oar Locks ..2362
Oars, Sculling and Rowing ..2733
Oat Grinding Mill Stones, French Buhr ..2613
" Sacks ..3451
Oatmeal ..2581
" Flaking Mills ..2402
" Mill Wire Cloth ..4597
" Wafers ..258
Oats, Rolled ..2581
Oblong Nuts ..2728
Observation Cars ..678
Observatory Towers ..4225
Ocean Steamboats ..3925
Octagon Balusters ..120
Odd Furniture ..1679
Office Baskets, Splint Veneer ..155
" Baskets, Wire ..158
" Baskets, Wire Woven Wood ..161
" Binding Devices ..1249
" Blotting Pads ..305
" Cabinets ..569
" Chairs, Easy Arm ..824
" Chairs, Revolving ..823
" Chairs, Revolving (Reed and Rattan) ..824
" Chairs, Tilting ..823
" Clips, Paper and Stationery ..904
" Counters ..1099
" Desks, Cylinder, Flat Top ..1244
" Desks, Flat Top ..1244
" Desks, Roll Top ..1241
" Desks, Standing ..1245
" Diaries ..1253
" File Binding Cases ..705
" Files ..1506
" Filing Devices ..1250
" Fixtures, Wood ..1538
" Furniture ..1676
" Grille Work, Brass ..1783
" Grille Work, Iron ..1784
" Grille Work, Wood ..1785
" Map Cases ..709
" Railings, Iron ..3263
" Railings, Wood ..3264
" Safes ..3458
" Shelving ..2385
Office Stamps ..3893
" Stationery Cases, Wood ..710
" Stool Screws ..3545
" Stools ..3004
" Stools, Revolving ..3004
" Tables ..4004
" Wardrobes ..4463
" Window Screens, Wire ..3532
Official Envelopes ..1416
Offset Refrigerator Hinges ..1944
Offsets, Forged ..2735
Oil, Axle ..2736
" Bicycle ..2736
" Bicycle (Vaseline) ..2755
" Black ..2737
" Bolt Cutting ..2737
" Castor ..2744
" Cod Liver ..2745
" Corn ..2746
" Cylinder ..2736
" Dynamo ..2736
" Engine ..2736
" Essential ..2747
" Fruit ..2747
" Fuel ..2738
" Harness ..2748
" Harness, "Black Jack" ..2749
" Illuminating ..2738
" Illuminating (Refined) ..2741
" Lard ..2739
" Linseed ..2751
" Linseed (Refined) ..2750
" Lubricating (Railway) ..2740
" Machine ..2736
" Neatsfoot ..2752
" Oleo ..2753
" Salmon Offal ..2754
" Sewing Machine ..2736
" Sewing Machine (Vaseline) ..2755
" Signal ..2742
" Spindle ..2742
" Tallow ..2756
" Tanners' ..2743
" Turkey Red ..2757
" Turpentine ..2737
" Vaseline ..2755
" Wood Tar ..2758
" Wool ..2743
Oil Barrels ..139
" Bottles, Sewing Machine ..400
" Burning Forges ..1595
" Cake, Corn ..2759
" Cake, Linseed ..2751
" Cans, Brass ..609
" Cans, Copper ..609
" Cans, Engineers' ..609
" Cans, Machine (Brass) ..609
" Cans, Machine ..623
" Cans, Railway ..609
" Cans, Rocker ..621
" Cans, Sewing Machine (Brass) ..609
" Cans, Sewing Machine, Tin ..623
" Cloth, Carriage ..2761
" Cloth, Enameled ..2761
" Cloth, Floor ..2761
" Cloth, Linoleum ..2762
" Cloth Mats, Cotton Duck Back ..2562
" Cloth, Shelf ..2761
" Cloth, Stair ..2761
" Cloth Rugs ..3441
" Cloth, Table ..2761
" Cloth Varnish ..4394
" Colors ..987
" Cups, Glass and Metal ..1191
" Dressed Indian Tan Leather ..2271

Oil Dressed Indian Tan Sheep skin Leather.. 2272
" Extracted Meal Feed.. ..2586
" Extractors.. 1443
" Filters, Tap.. 1515
" Filters, Waste.. 1516
" Finish, Hard.. 1521
" Fuel Boilers.. 335
" Fuel Burners.. 536
" Gauges.. 1715
" Hose.. 2010
" Lamps.. 2200
" Presses, Linseed.. 3124
" Pumps, Cylinder.. 3216
" Pumps, Special and Suction.. 3218
" Refinery Paraffine Pumps..3219
" Shafting Cups.. 1191
" Soap.. 3791
" Stains.. 3883
" Stones, Emery and Corundum.. 3959
" Stove Wicks.. 4566
" Stoves.. 3980
" Tan Leather Moccasins.. ..2647
" Tan Moccasin Leather....2273
" Tank Wagons.. 4454
" Tanks.. 4113
" Tanks, Grocers'.. 4112
" Tanned Larigans.. 2211
" Tempered Springs.. 3856
" Torch Lamps.. 4218
" Well Cylinders.. 1227
" Well Supplies (Iron).. 2763
" Well Supplies (Wood).. 2764
" Well Tools.. 2763

Oil of Vitrol.. 4439
Oiled Army Blankets.. 266
" Caps.. 634
" Clothing.. 926
" Cotton Duck.. 1092
" Duck Clothing 926
" Duck Tarpaulins.. 4133
" Jackets and Capes, Sailors..2098
" Knee Wraps.. 4614
" Pants, Sailors'.. 926
" Waterproof Covers.. 1126
" Wire 4593

Oilers, Brass.. 2765
" Copper 2765
" Safety Crank Pin 2766
" Spring Top.. 2766
Oiling Crank Pin Devices.. 1251
" Devices.. 2767
" Hangers.. 1872
" Sets, Brass.. 2768
" Sets, Nickel Plated 2768
Oils, Soluble.. 2769
Ointment, Hoof.. 2770
" Vaseline.. 2771
Ointment Boxes, Tin.. 435
Oleate Cocaine.. 946
Oleates.. 2772
Oleo Netural Plants.. 3016
" Oil.. 2763
" Stearine.. 3928
Olive Forks.. 1555
" Freestone.. 3955
Omnibus Gears.. 1724
Omnibuses, Hotel.. 2773
" Livery 2773
Onion Graders.. 1762
" Seed Drills.. 1340
" Sorter.. 1768
Open Bottom Locomotive Boilers .. 334
" Canoes.. 319
" Fire Place Grates.. 1773
" Grate Stoves.. 3981
" Hearth Fire Sets.. 1528

Open Hearth Steel.. 3934
" Hearth Steel "Siemens and Martin".. 3935
" Hearth Tiles.. 4178
" Mould Ingot Aluminum.. 34
Openers, Bottle (Wire).. 2774
" Can.. 598
" Crown Bottle.. 2775
" Letter (Aluminum) 2291
" Seal, Bottle.. 2775
Opera Chairs.. 825
Opium Salts.. 3470
Optical Instruments.. .. ..2056½
Opticians' Wax Masks.. 2551
Orange Marmalade.. 2548
" Peel, Candied.. 2915
Orchard Pumps.. 3210
Order Books.. 374
" Books, Special.. 374
Ore Barrows.. 143
" Buckets.. 514
" Cars.. 684
" Concentrating Machines..2483
" Concentrating Tables 4075
" Concentrating Tables, "Wilfley".. 4076
" Crusher Plates.. 3052
" Crushers.. 1171
" Crushers, "Laurie's".. 1176
" Crushing Machinery.. 2404
" Crushing Rolls.. 3394
" Crushing Shoes.. 3086
" Handling Machinery.. 2404
" Hoisting Tubs.. 4311
" Mills.. 2624
" Pans.. 2852
" Scales.. 3510
" Separators.. 3585
" Skips 3747
" Smelter Slag Pots.. 3105
" Smelter Slag Trucks.. 4284
" Smelting Furnaces.. 1667
" Stamp Feeders.. 1466
" Tubs.. 4311
" Wagons.. 4446

Ore, Antimony.. 2776
" Chrome Iron.. 2783
" Chrome Iron (Concentrated and Lump).. 2782
" Copper.. 2777
" Copper (Burnt and Fines)...2778
" Copper-Nickel.. 2779
" Gold.. 2780
" Iron.. 2781
" Manganese.. 2784
" Silver.. 2786
" Sulphur.. 2785
" Zinc.. 2787
Organ Boards.. 316
" Boxes, Shipping.. 438
" Cases, Shipping.. 438
" Casters.. 725
" Cloth, Rubber.. 922
" Covers, Rubber.. 1129
" Factory Machinery.. 2411
" Keys 2157
" Leather.. 2259
" Music Books.. 382
" Player, Organ-phone.. 2788
" Pumping Motors 2663
" Reeds.. 3205
" Stool Screws.. 3545
" Stools.. 3968
" Varnish.. 4393

Organ-phone 2788
Organs, "Blatchford's" Patent Action.. 2790
" "Blatchford's" Resonant Chamber Action.. 2790

Organs, (Reed).. 2789
" Church (Pipe).. 2791
" Parlor.. 2789
" Pipe.. 2791
Organzine Silks.. 3729
Ornamental Brass Castings.. 748
" Fencing, Wire.. 1480
" Gates, Iron Gas Pipe.. ..1703
" Fencing, Woven Wire.. ..1482
" Glass.. 1734
" Iron Drinking Fountains..1613
" Iron Work.. 2075
" Pressed Brick.. 479
" Wire Work.. 4598
" Wood Patterns.. 2908
" Wood Work.. 4600
" Wrought Iron Work.... ..2075
Ornaments, Art Tile.. 2792
" Carved Wood.. 2793
" Casket.. 2795
" Church Column.. 2794
" Dress 2796
" Mantle.. 2796
Orthopaedical Instruments.. 2057
Outing Shirts.. 3665
Outline Silks.. 3729
Outside Blind Hinges 1938
" Window Blinds 275
Oval Bolt Hooks.. 1970
" Head Car Nails.. 2699
" Post Hooks.. 1970
" Wood Dishes.. 1274
Oven Castings, Bakers'.. 727
Ovens, Bakers' (Portable).. 2797
" Bakers' (Stationary) 2797
Over Check Loops.. 2369
Overalls, Workingmen's.. 2798
Overcoating, Frieze.. 920
" Melton.. 920
Overcoats, Men's, Boys', Youths' and Children's (Ready-made) 925
Over Draw Check Bits.. 261
Overgaiters, Cloth.. 2799
Over Head Cables.. 583
" Head Track Switches, Packing House.. 4044
" Head Tracking, Packing House.. 4229
" Mantel Grates.. 1773
" Mantels, Wood.. 2544
Overshoe Buckles, Arctic.. 521
" Linings.. 2338
Overshoes, Felt Cloth.. 2800
" Rubber.. 2800
" Stockings and Rubbers, Combined.. 2801
Ox Muzzles.. 2697
" Tongue, Jellied.. 2591
Oxide, Iron.. 2802
Oxide of Iron Pulverizers.. 3183
Oxymuriate of Tin.. 4185
Oyster Crackers 258
" Knives.. 2164
" Pails, Paper.. 2825
Package Flour.. 1579
Packed Valves, Asbestos 4376
Packers, Bran.. 2402
" Butter.. 550
" Flour.. 2402
" Shingle.. 2803
Packers' Salt.. 3465
Packets, Coin.. 967
Packing, Asbestos.. 2804
" Asbestos Kearsarge.. 2804
" Asbestos Wick.. 2804
" Asbestos Woven Cloth...2804
" Corrugated Paper.. 2805
" Engine.. 2807
" Hemp.. 2809
" Hydraulic.. 2808
" Italian.. 2809
" Joint.. 2808

Packing, Jute..2809
" Locomotive..2808
" Merchandise..2806
" Piston..2807
" Piston (Rubber)..2810
" Plumbago..2816
" Pump..2808
" Ring..2807
" Rubber..2810
" Russian..2809
" Self-Vulcanizing..2807
" Self-Vulcanizing "Phoenix"..2811
" Sheet "Phœnix"..2811
" Sheet (Rubber)..2840
" Spiral..2810
Packing Boxes..437
" Canisters, Dry..605
" Cans, Dry..624
" Cases, in Shooks..703
" Cases, Shipping..702
" Excelsior..1431
" House Hog Cradles..1135
" House Machines..2484
" House Meat Trucks..4267
" House Overhead Track Switches..4044
" House Overhead Tracking..4229
" House Runways and Rollers..3450
" House Scale Trucks..4283
" House Travelers and Hooks..4247
" Waste..4481
Pacs, Hunting..2023
" Shoe..3672
Pad Loops..2309
Padding Presses..3146
Paddings, Tailors' Coat..2813
" Table (Quilted)..2812
Paddle Wheels, Tanners'..4541
Paddles, Canoe..2733
Paddling Canoes..319
Padlocks, Railway Switch..2815
Pads, Blotting..305
" Clothiers' Coat Shoulder..2816
" Commercial Blotting..305
" Desk Blotting..305
" Horse Collar Sweat..2817
" Horse Hoof Cushion..2818
" Shoe..2819
" Office Blotting..305
" School Writing Blotting..305
" Stair (Quilted)..2820
" Stair (Wadded)..2821
" Truss Breach..2822
" Writing Blotting..305
Pail Handles, Wooden..1863
" Tacks..4091
Pails, Berry (Wooden)..2827
" Butter (Stoneware)..3962
" Candy..2827
" Cocoanut..2827
" Dairy..2823
" Dinner..2823
" Half..2827
" Indurated Fibre..2035
" Jam..2827
" Jelly..2827
" Lard (Tin)..2824
" Lard (Wooden)..2827
" Milk..2823
" Milk (Indurated Fibre Ware)..2035
" Milk Strainer..2823
" Miners'..2823
" Oyster (Paper)..2825
" Paint (Tin)..2824
" Pickle..2827
" Putty..2824
" Rubber..2826
" Sap (Tin)..2823
Pails, Sap (Wooden)..2827
" Stable..2827
" Steel Wire Hoop..2828
" Tobacco..2827
" Toy (Tin)..2823
" Toy (Wooden)..2827
" Water (Wooden)..2827
" Wooden..2827
Paint, Aluminum..2829
" Asbestine Fireproof..2830
" Barn..2838
" Boat..2831
" Brick..2832
" Bridge..2838
" Bronze..2833
" Brown Metallic..2831
" Car..2834
" Carriage..2834
" Coach..2834
" Copper..2835
" Creosote..2836
" Dipping..2837
" Dry Mineral..2837
" Enamel..2837
" Floor..2838
" Graphite..2539
" House..2834
" Ready Mixed..2834
" Roof..2838
" Roof (Asphalt)..2840
" Roof (Elastic Carbon)..2841
" Rough Stuff..2842
" Seam..2831
" Ship..2831
" Smoke Stack..2838
" Spramotor Water..2843
" Zinc White..2844
Paint Brushes..503
" Brushes, Flat..503
" Burners..538
" Cans, Tin..622
" Filler (Wood)..1508
" Kegs..2141
" Mixers..2645
" Pails, Tin..2824
" Spramotors..3852
Painted Interior Wood Finish..1523
" Lumber..2387
Painters' Brushes..503
" Dusters..1359
" Putty..3240
" Scene Colors..988
" Trestles and Planks..4258
Painting Machines..2485
Pallets, Brick..2845
Panel Doors, Export..1291
" Raising Machines..2522
Pans, Bakers'..2846
" Bed (Rockingham Ware)..2847
" Bed (Rubber)..2848
" Bed (Sanitary Ware)..3480
" Bed (White Glazed)..2849
" Bread..2846
" Cake..2846
" Cast Iron..2853
" Confectioners' (Copper)..2850
" Dish..2846
" Dripping..2846
" Dust..2846
" Frying..2853
" Hat Rack..2853
" Milk..4189
" Milk (Indurated Fibre Ware)..2035
" Mining..2852
" Muffin..2846
" Ore..2852
" Patty..2846
" Quartz..2852
" Roasting..2546
Pans, Salt Well..2852
" Seamless..2853
" Seamless Roasting..2854
" Steel (Enameled)..2851
" Stew (Stoneware)..2855
" Sugar..2852
" Umbrella..2853
Pant Buttons, Metal..560
" Hangers, Metal..1879
Pantings..921
Pants, Cottonade..2856
" Ready-Made..2856
" Sailors' (Oiled)..926
" Tweed..2856
Paper, Account Book..2857
" Bag..2858
" Blank Book..2857
" Blotting..2859
" Book..2860
" Book (Coated)..2866
" Box Board..2872
" Box Packing..2887
" Building..2861
" Building (Asbestos)..2862
" Building (Saturated)..2863
" Butchers'..2884
" Carbon..2884
" Card..2865
" Case Lining..2887
" Chrome..2867
" Chromo (Coated)..2866
" Coated..2866
" Colored..2868
" Colored Cover..2869
" Colored Drug..2869
" Colored Printing..2868
" Colored Tissue..2870
" Commercial..2860
" Corrugated Packing..2871
" Cover..2865
" Drawing..2878
" Druggists'..2864
" Duplex Box Board..2872
" Electric Blue Print..2873
" Emery..2874
" Enameled..2866
" Envelope..2875
" Fly..1587
" Flour Sack..2858
" Glazed Surface..2866
" Grocers'..2864
" Half-Tone..2866
" Hanging (Plain)..2876
" Hardware..2864
" Label..2868
" Ledger..2877
" Linen..2878
" Lining..2861
" Lining (Saturated)..2863
" Lithograph..2879
" Machinery Wrapping..2887
" Manilla..2870
" Manilla Wrapping..2864
" Merchandise Wrapping..2887
" Merchant..2864
" Music..2860
" Parcel Wrapping..2887
" Plain Box Board..2872
" Poster..2880
" Printing..2881
" Refrigerator (Saturated)..2863
" Rolled News Printing..2881
" Roofing..2861
" Roofing (Saturated)..2863
" Sheathing..2861
" Sheathing (Saturated)..2863
" Soap Wrapper (Alkali Proof)..2882
" Straw Wrapping..2864
" Tag..2858

Paper, Tarred (Saturated)..2863
" Tea..2883
" Ticket..2880
" Tissue..2870
" Toilet..2870
" Tool Wrapping..2887
" Trunk..2865
" Typewriter..2884
" Wall..4459
" Waterproof..2887
" Waterproof (Saturated)..2863
" Wax..2886
" White Lined Box Board..2872
" Wrapping..2864
" Wrapping, (Waterproof)..2887
" Writing..2878
Paper Bags..101
" Box Boards..403
" Box Gumming Machines..2486
" Boxes..418
" Boxes, Corrugated..419
" Boxes, Embossed..420
" Boxes, Folding..418
" Clips, Office..904
" Collars and Cuffs, Linen Faced..979
" Cord..1057
" Cutter Knives..2171
" Cutters, Printers'..1211
" Cutters, Roll..1220
" Cutting Dies..1257
" Cutting Shears..3622
" Dryers..1354
" Felt, Building..1471
" Flour Sacks..3432
" Hangers' Brushes..503
" Machine Bolsters, Rubber..345½
" Machine Rolls, Hard Rubber..3400
" Makers' Colors..989
" Makers' Dryer Felt..1474
" Mill Cord..1057
" Mill Felt..1474
" Mill Machinery..2412
" Mill Pumps..3205
" Mill Rolls..3401
" Mill Rolls, Rubber Covered..3393
" Polishing Wheels, Emery..4326
" Presses, Hydraulic..3124
" Sheathing..3627
" Sheathing, Grey and Straw..3626
" Shot Shells..3642
" Stock Tow..4222
" Tags, Merchandise Invoice..4095
" Weights, Glass..1737
Papers, Art..2888
" Bank Note..2888
" Bankers' Bond..2889
" Bill Heads..2890
" Bond..2888
" Carbon Copying..2892
" Colored..2888
" Copying..2888
" Flat Ruled..2888
" Foolscap..2889
" Foolscap (Flat Ruled)..2888
" Globe..2889
" International..2889
" Ledger..2888
" Legal..2888
" Letter Heads..2890
" Memorandum..2980
" Note (Loose or Padded)..2890
" Note (Flat Ruled)..2888
" Record..2888
" Sermon..2888
" Special Brands..2891
" Statement Forms..2890
" Writing..2888
Papeteries..2893
Papeteries, Hand Made..2895
" Kid Finish..2895
" Linen Lawn..2895
" Special Brands..2894
" Superfine..2895
" Underglaze..2985
Paraffine Candles..601
" Coke..970
" Wax..4486
Parallel Pipe Vises..4436
Parasols and Sunshades, Ladies'..4342
Parcel Balances..110
" Carriers..674
" Wrapping Paper, Waterproof..2887
Parers, Fruit..2896
Paring Knives..2164
Paris Green..2897
" Green Distributors..1278
Parisian Chain Girdles..1733
Paristone Plaster..3021
Park Fencing, Wire..1480
" Railings, Iron..3263
" Railings, Wood..3264
" Seats and Settees, Iron..3574
" Seats and Settees, Wood..3575
Parliament Chairs..826
Parlor Cabinets..570
" Car Chairs..828
" Cars..677
" Furniture..1672
" Furniture Frames..1619
" Games..1689
" Matches..2554
" Organs..2789
" Stools, Foot..3967
" Suites, Upholstered..1672
" Tables..4067
Partitions, Rolling..2898
Pass Books..374
Passenger Car Trucks..4273
" Car Wheels..4518
" Car Window Curtains..1194
" Cars..677
" Cars, Elevator..689
" Coach Matting..2567
" Elevators..1379
" Steamboats, Steel Hull..3925
" Steamboats, Wood Hull..3926
Paste, Anti-Corrosive..2899
" Axle..2899
" Bookbinders'..2900
" Boot and Shoe..263
" Boot and Shoe (Tan)..3087
" Boot and Shoe (Vaseline)..2899
" Boot and Shoe Makers'..2900
" Canners' Label..2900
" Car and Wood Filler..2901
" Harness..2899
" Printing House..2900
" Stove..3089
" Tooth..2902
" Wire Cable..2903
Paste Filler..1521
" Tables..4077
Pasteurized Milk..2609
Pasteurizers, Milk..2904
Patch Bolt Taps..4127
" Bolts, Boiler..354
Patching Cement, Rubber..777
" Cloth, Rubber..922
Patent Dump Wagons, Miners' Pit..4450
Patent Leather..2274
" Medicine Bottles, Glass..400
" Medicine Corks..1071
" Medicines..2594
Patrol Wagons..4445
Pattern Books, Special and Stock (to order)..378
" Letters, White Metal..2293
" Makers' Dimension Saws..3499
" Makers' Lathes..2228
" Makers' Leather Fillets..1512
Patterns, Lettered..2905
" Mat (Stamped Burlap)..2906
" Machinery..2907
" Ornamental (Wood)..2908
" Rug (Stamped Burlap)..2906
" Tool..2907
Patty Pans..2846
Pavement Letters, Granolithic (Brass Plate)..2295
Paving Blocks, Wood..295
" Brick..484
" Pitch..3000
" Pounders..3110
" Stone..3932
Pay Envelopes..1416
Pea Harvester Bunchers..529
" Harvesters..1896
" Meal..2582
Peach Baskets..155
Peaches, Canned..1649
Peanut Roasters..3361
Peanuts, Salted..2909
Pearl Barley..135
" Barley Mills..2402
" Buttons..557
Pearlette Buttons..557
Pears, Canned..1649
Peas, Canned..4407
" Split..2910
Peat, Fuel..2911
Peat Diggers..1265
" Fuel Compressing Machines..2487
" Fuel Dryers..1355
" Fuel Machinery..2409
Peavies, Logging..2912
" Lumbermen's..2912
" Mill..2912
Peavy Bolts..366
" Handles..1848
" Handles, Split Rock Maple..1854
" Picks..2048
" Pole Sockets..3800
Pebble Leather..2275
Pebbling Jacks..2108
Pedals, Bicycle..2913
Pedestal Hooks..1970
" Power Feed Band Saws..122
Pedestals, Shaft..2914
Peel, Candied..2915
" Citron..2915
" Lemon..2915
" Orange..2915
Peelers, Bark..2916
Peg Cutting Machines..388
Pegging Jacks..389
Pegs, Shoe..2917
Pen Ink Fillers, Fountain..1511
Pencil Stamps..3893
Pendants, Gas..2918
" Jewelry..2124
Penknives..2164
Penstocks, Turbine Wheel..2919
Pepper, Black (Ground)..2920
" Cayenne (Ground)..2920
" Celery (Ground)..2920
" White (Ground)..2920
Pepper Boxes, Glass..400

Pepper Boxes, Tin.. 435
" Sauce.. .. .. .3487
Pepper and Salt Bottles, Glass.. 400
Pepsin, Aseptic.. .. .. .2921
" Comp. Powdered.. .. .. .. .2922
" Cordial.. .. .. .2921
" Essence.. .. .. .2922
" Glycerole.. .. .. .2922
" Lactated.. .. .. .2921
" Liquid.. .. .. .2921
" Liquor.. .. .. .2922
" Saccharated.. .. .. .2921
Pepsin Chewing Gum.. .. .. .1811
Perambulators, Rattan.. .. .. .. .2923
" Reed.. .. .. .2923
Perch Bolts.. 359
Perches, Bird Cage (Patent).. .. .2924
Perforated Rubber Matting.. .. .2568
" Sheet Metal.. .. .. .2598
" Veneer.. .. .. .4416
" Veneer Chair Backs.. .. .. .4416
" Veneer Chair Seats.. .. .. .4416
" Veneer Seat Chairs.. 834
Perforators, Document Filing.. .. .2925
Perfume.. .. .. .2926
Perfumed White Vaseline.. .. .. .4397
Perfumery Baskets, Willow.. 157
" Bottles, Glass.. 409
Perpetual Loose Leaf Ledgers, to Order.. .. .. .2286
Petrolatum, Red.. .. .. .2927
" White.. .. .. .2927
" Yellow.. .. .. .2927
Petroleum Faucets, Iron.. .. .. .. .1458
Pew Book Racks, Church.. .. .. .3251
" Cushions.. .. .. .1198
Pews, Church (Straight and Circular).. .. .. .2928
Phaetons.. 609
Phenyle .. .. .2929
Phials, Prescription.. .. .. .2930
Phosphate, Field.. .. .. .2933
" Plant.. .. .. .2933
" Potato.. .. .. .2933
" Shrub.. .. .. .2933
Phosphate Acid, Baking Powder .. 9
" Of Soda.. .. .. .3810
Phosphates, Acid.. .. .. .2931
" Mineral (Crude).. .. .. .. .2932
" Tri-Sodium.. .. .. .2934
Phosphor Bronze.. 497
" Bronze Bearings.. 191
" Bronze Castings.. 731
" Tin.. .. .. .4186
Phosphoric Acid.. 10
Photo Cabinets, Art.. .. .. .1677
" Engravings.. .. .. .1412
" Mount Boards.. 313
" Mounts.. .. .. .2935
" Souvenirs.. .. .. .3816
Photograph Colors, Chromo.. 988
" Envelopes.. .. .. .1416
" Frames, Wood.. .. .. .1615
Photographers' Dry Plate.. .. .. .1352
Photographic Cameras.. 595
Physicians' Satchels.. .. .. .3486
Pianauto, Piano Player.. .. .. .. .2936
Piano Action Brackets.. 455
" Boxes, Shipping.. 438
" Cases, Shipping.. 438
" Casters.. 725
" Chairs.. 827
" Covers, Rubber.. .. .. .1129
" Factory Machinery.. .. .. .. .2411
" Hammers.. .. .. .1830
" Keyboards.. .. .. .2153
" Keys.. .. .. .2157
" Leads.. .. .. .2244
" Leather.. .. .. .2259
" Makers' Glue.. .. .. .1753
Piano Music Books.. 382
" Plates.. .. .. .3051
" Players, Pianauto.. .. .. .. .2936
" Stool Legs.. .. .. .3933
" Stool Screws.. .. .. .3343
" Stools.. .. .. .3908
" Strings.. .. .. .4007
" Varnish.. .. .. .4393
Pianoforte Actions.. 16
Pianos, Grand.. .. .. .2937
" Upright.. .. .. .2938
Piccolos.. .. .. .2955
Pick Handspikes.. .. .. .1869
" Mattocks.. .. .. .2569
" Tongs.. .. .. .4202
Pickaroons.. .. .. .1969
Picker Sticks, Woollen Mill .. .. .2939
Pickers, Mill (Leather).. .. .. .. .2940
Picket Fence Rails.. .. .. .3389
" Fencing, Iron.. .. .. .1478
Pickets, Curtain.. .. .. .2941
" Fence.. .. .. .2942
" Pine.. .. .. .2942
" Shade Roller.. .. .. .2941
" Spruce.. .. .. .2942
Pickle Bottles, Glass.. 400
" Forks.. .. .. .1555
" Jars, Plated .. .. .1555
" Jars, Stoneware.. .. .. .3962
" Kegs.. .. .. .2141
" Pails.. .. .. .2827
Pickled Hides.. .. .. .1937
" Pork.. .. .. .3092
Picklers, Grain.. .. .. .2944
Pickles, Bottled.. .. .. .2943
" Bulk .. .. .2943
" Chow Chow.. .. .. .2943
" Mixed.. .. .. .2943
" Mustard.. .. .. .2943
" Sweet.. .. .. .2943
" Vinegar.. .. .. .2943
Pickling Vats.. .. .. .4400
" Pumps, Ham .. .. .3213
Picks, Earth.. .. .. .2945
" Ice.. .. .. .2946
" Mill Stone.. .. .. .2947
" Miners'.. .. .. .2945
" Peavy.. .. .. .2948
" Poll.. .. .. .2949
" Prospecting.. .. .. .2945
" Quarry.. .. .. .2945
" Railroad.. .. .. .2945
" Rock.. .. .. .2949
" Tamping.. .. .. .2945
Picric Acid.. 7
Picture Backboards.. 92
" Frame Points.. .. .. .3074
" Frames, Wood.. .. .. .1615
" Hangers.. .. .. .1880
" Hooks.. .. .. .1984
" Mats.. .. .. .2506
" Mouldings, Plain and Gilt..2669
" Mouldings, in the White ..2670
" Rods.. .. .. .3374
Pie Plant, Canned.. .. .. .1649
" Plates, Enameled .. .. .1393
" Plates, Tin .. .. .4189
Piece Stock, Hardwood.. .. .. .. .2386
" Stuff, Chair Stock.. 804
Pieced Tinware.. .. .. .4189
Pier Castings.. 730
" Mirrors.. .. .. .2631
" Piles.. .. .. .2394
" Piles, Steel.. .. .. .2955
Piercing Dies.. .. .. .1258
Piers, Iron and Steel.. .. .. .2950
" Landing.. .. .. .2950
" Piling.. .. .. .2950
Pig Iron, Basic.. .. .. .2065
" Iron, Charcoal.. .. .. .2066
Pig Iron, Foundry .. .. .2067
" Iron Foundry "Ferrona" .2068
" Iron, Mottled "Ferrona" ..2068
" Iron, White "Ferrona".. ..2068
" Lead.. .. .. .2240
Pigs' Feet.. .. .. .5092
" Feet Washers, Packing House.. .. .. .4469
" Foot Cleaning Machines ..2484
Pike Pole Gaffs.. .. .. .1688
" Pole Handles.. .. .. .1848
" Poles, Lumbermen's.. .. .. .. .3083
Pilasters, Granite.. .. .. .2952
" Marble.. .. .. .2952
Pile Drivers.. .. .. .2953
" Driving Derricks .. .. .1242
" Driving Machinery .. .. .. .2410
Piles, Cedar and Spruce.. .. .. .. .2954
" Foundation.. .. .. .2954
" Foundation (Steel) .. .. .2955
" Pier.. .. .. .2954
" Pier (Steel).. .. .. .2955
" Steel.. .. .. .2955
Piling Piers.. 418
Pill Boxes, Paper.. 421
" Boxes, Round Wood.. 421
Pillar Cranes.. .. .. .1139
Pillow Blocks, Iron.. 294
" Sham Holders.. .. .. .2956
" Shams, Cotton.. .. .. .2957
" Shams, Crocheted.. .. .. .. .2958
Pillows, Air (Rubber).. .. .. .. .2960
" Cotton.. .. .. .2959
" Coil Spring.. .. .. .2961
" Down.. .. .. .2959
" Feather.. .. .. .2959
" Hair.. .. .. .2959
" Water (Rubber).. .. .. .. .2960
Pin, Rod and Dowel Machines.. .. .2449
" Tumbler Latches.. .. .. .. .2217
Pincers, Carpenters'.. .. .. .2962
Pinch Bars.. 145
Pine Fence Pickets .. .. .2942
" Lath.. .. .. .2218
" Lumber.. .. .. .2388
" Match Blocks.. 293
" Pickets .. .. .2942
" Shingles.. .. .. .3649
Ping Pong Bats.. 172
" Pong Game.. .. .. .1689
" Pong Racquets.. .. .. .3280
" Pong Tables.. .. .. .4078
Pinions, Iron and Steel.. .. .. .. .2963
Pins, Caster.. .. .. .2965
" Clothes.. .. .. .2966
" Clothes (Wire Spring).. .. .2967
" Cotter.. .. .. .2968
" Crank.. .. .. .2969
" Dowel.. .. .. .2970
" Escutcheon .. .. .2971
" Gas Stove Valve .. .. .2971
" Gold.. .. .. .2124
" Hair.. .. .. .2972
" Hair (Jewelry).. .. .. .2124
" Hinge.. .. .. .2971
" Insulator.. .. .. .2981
" Jewelry .. .. .2124
" Ladies' Cuff .. .. .2124
" Milled Shoulder.. .. .. .2973
" Pastry Rolling.. .. .. .2976
" Railway Car Coupling .. .. .2974
" Ribbon.. .. .. .2975
" Sash .. .. .2977
" Scarf .. .. .2134
" Ship Belaying .. .. .2964
" Silk Mill Cabinet.. .. .. .. .2978
" Spring Safety.. .. .. .2979
" Taper (Steel or Iron).. .. .2980
" Telegraph Pole Top.. .. .. .2981
" Ten.. .. .. .2982

Pins, Tent..2893
" Threaded..2984
" Toilet..2975
Pipe, Cast Iron Flange..2986
" Concrete Stone..2985
" Culvert (Cast Iron)..2986
" Culvert (Salt Glazed)..2995
" Culvert (Steel)..2987
" Culvert (Vitrified)..2995
" Drain (Salt Glazed)..2995
" Drain (Vitrified)..2995
" Firemen's Play..2988
" Flexible (Cast Iron)..2989
" Flexible (Rubber)..2990
" Gas (Cast Iron)..2986
" Gutter (Salt Glazed)..2995
" Gutter (Vitrified)..2995
" Lead..2991
" Plumbers' Soil..2992
" Reservoir..2993
" Riveted Boiler Plate..2993
" Roof Water Conductor..1025
" Sewer (Cast Iron)..2986
" Sewer (Salt Glazed)..2995
" Sewer (Vitrified)..2995
" Stand..2993
" Steel..2987
" Stove..2994
" T..2986
" Vitrified..2995
" Water Works..2993
" Water Works (Cast Iron)..2986
Pipe Bends, Lead..238
" Branches, Cast Iron..469
" Branches, Salt Glazed Tee and Y..468
" Castings, Gas Works..745
" Castings, Water Works..745
" Coils, Iron (Dry Kiln)..965
" Coils, Lead..966
" Columns, Steel..995
" Couplings..1113
" Couplings, Range Boiler..1112
" Covering, Asbestos..1114
" Covering, Sectional (Asbestos)..1116
" Covering, Steam (Asbestos),1116
" Covering, Steam (Mica)..1115
" Cutter Wheels..4531
" Cutters..1205
" Cutting Machines..2419
" Dies, Adjustable..1254
" Drums, Lead..1350
" Elbows, Stove..1375
" Fittings, Lead..1535
" Fittings, Malleable Iron..1536
" Fittings, Soil..1534
" Fittings, Water..1537
" Hangers..1881
" Holders, Conductor..1959
" Hooks and Hangers..1992
" Joints, Expansion..2134
" Moulds, Concrete..2676
" Mending Sleeves..3764
" Nipples..2720
" Organs, Church..2791
" Reamers..3288
" Reducers, Cast Iron..3293
" Taps, Hob..4127
" Taps, Plumbers'..4128
" Tees, Branch..4138
" Thimbles, Stove..4156
" Threaders..4161
" Threading Machines..2419
" Tongs..4205
" Traps, Fire Clay..4239
" Vises, Interchangeable..4435
" Vises, Parallel..4436
Pipes, Chimney (Terra Cotta)..855
Pipes, Hawser..2996
" Plumbers' Blow..2997
Piping, Agricultural Machinery..2998
" Ammonia..2998
" Bedstead..2998
" Coiling..2998
" Galvanized Wrought Iron..2998
" Gas Heater..2998
" Ice Machinery..2998
" Railway..2998
" Refrigeration..2998
Piping Braids..464
Piston Air Drills..1338
" Blowers..309
" Packing..2807
" Packing, Rubber..2810
" Rod Slide Rests..3322
" Rods..3371
Pistons, Engine..2999
Pit Car Wheels..4515
" Lathe Beds..198
Pitch, Paving..3000
" Roofing..3000
" Wood..3001
Pitch Roofing, Prepared..3407
Pitcher Spout Pumps, Iron..3197
Pitchers, Enameled..1393
" Stoneware..3902
Pitching Quoits..3248
Plain Brick..478
" Flannels..1550
" Furniture..1671
" Hanging Paper..2876
" Hosiery..2012
" Iron Work..2075
" Milling Machines..2469
" Mirrors..2631
" Picture Mouldings..2939
" Pressed Brick..479
" Woven Wire Fencing..1482
Planer Bolts..354
" Centers..3002
" Jointers..2128
" Knife Emery and Corundum Grinders..1787
" Knife Wheels, Corundum..4524
" Knives..2171
" Vises, "Prouty"..4437
Planer and Matcher, "Express"..3003
" and Matcher, "Handy"..3003
Planers, Bed..3004
" Buzz..3004
" Corundum..3005
" Crank..3006
" Emery..3005
" Frog and Switch..3006
" Heading..3007
" Hoop..3007
" Iron Shaper..3008
" Locomotive Rod..3006
" Metal..3006
" Metal Plate..3006
" Pony..3004
" Revolving Bed..3004
" Rotary..3008
" Ship Plate..3006
" Slotter..3008
" Stave..3007
" Surface..3004
" Wood Surface..3009
Planers, Matchers and Moulders Combined..3010
Planers and Matchers Combined..3010
" and Smoothers, Heading, Hoop and Stave..3007
Planes, Adjustable..3011
" Bead..3011
" Bench..3011
" Carpenters'..3011
" Coopers'..3011
Planes, Iron Throat..3011
" Jointers'..3011
" Rabbet..3011
" Routing..3011
Planing Machines..2469
" Mill Belting..223
" Mill Castings..742
" Mill Machinery..2411
Planks, Painters'..4258
Plant Boxes..407
" Phosphate..2933
Planters, Bean..3012
" Corn (Hand)..3013
Plants, Electric Light (Complete)..3014
" Flax Mill..3018
" Mining..3015
" Netural..3016
" Oleo Netural..3016
" Pneumatic Stone Quarrying..3017
" Steam Power (Complete)..3014
Plaster, Alabastine..3021
" Calcined..3019
" Land..3020
" Paristone..3021
" Wall..3022
" Wall (Asbestic)..3023
" Wood Fibre..3024
Plaster Casts, Artists'..766
" Crushers..1172
" Models..2653
" Work, Relief..3026
Plaster of Paris..3025
Plasterers' Moulds..2682
Plastering Hair..1821
" Lime..2315
" Sand, Asbestic..3478
" Trowels..4265
Plasters, Medicated..3027
Plate Bending Rolls..3402
" Escutcheons, Keyhole..1423
" Girders..1731
" Glass..1736
" Lifters, Wire..2302
" Steel, Hematite..3933
Plated Ash Trays..3733
" Chains..2124
" Flat Ware..1555
" Hollow Ware..1963
" Jewelry..2124
" Knives, Silver..1555
" Screws..3541
" Silverware..3733
" Spoons, Silver..1555
" Table Knives..1555
Platers' Dies..1260
Plates, Agricultural Steel..3028
" Angle..3028
" Bed..3029
" Bicycle..3030
" Blacksmiths'..3030
" Boiler..3028
" Bolster (Wagon)..3031
" Brass (Cast)..3035
" Brass (Engraved)..3034
" Bridge..3032
" Butter (Veneer)..3033
" Carriage Name (Cast Brass)..3035
" Carriage Name (Engraved Brass)..3034
" Church Memorial (Engraved Brass)..3034
" Coffin and Casket..3036
" Collection (Spun Metal)..3037
" Door Name..3035
" Electric Bracket..3038
" Electrotype..3039
" Engraved Steel..3041
" Face (Steel)..3042
" Felloe..1468

Plates, Fish (Iron and Steel)..3044
" Grain Grinder..3045
" Guard (Reaper and Mower).3046
" Hinge..3035
" Key..3047
" Kick..3035
" Letter Box..3047
" Machine Name (Embossed).3040
" Machinists'..3030
" Mirror..3048
" Music..3049
" Nail..3050
" Name..3047
" Newspaper Box..3047
" Pie (Enameled)..1393
" Pie (Tin)..4189
" Piano..3051
" Pull..3047
" Push..3047
" Railway Tie (Iron and Steel)..3044
" Jaw (Chilled Iron)..3052
" Ore Crusher (Chilled Iron).3052
" Rock (Chilled Iron)..3052
" Roofing..3053
" Sash..3047
" Screw..3030
" Siding..3053
" Sign (Engraved Brass)..3034
" Stair..3029
" Step..3029
" Stereotype..3043
" Tin..4189
" Wall..3053
Platform Brick Yard Cars..687
" Push Trucks..4275
" Scale Weights..4503
" Scales..3510
" Truck Wheels..4515
" Trucks, 3 Wheel Warehouse.4289
Platforms, Standard Car..3054
Playing Cards..3055
Pleasure Boats..319
" Canoes..319
Plow Bolts..365
" Cables..580
" Colter Sockets..3799
" Handles..1849
" Landsides, Steel..2205
" Lines..2326
" Point Castings..755
" Points..3056
" Rungs..3447
" Shares..3056
" Shares, Steel..3610
" Wheels..4515
" Wrenches..4616
Plows, Agricultural Walking..3056
" Cast Steel..3057
" Contractors'..3057
" Corporation..3057
" Ditching..3057
" Disc..3058
" Farm..3056
" Furrow Wheel Gang (2 and 3)..3064
" Garden..3056
" Heavy Breaking Up..3059
" Ice Cutting..3060
" Jointer..3059
" Landside..3056
" Lumbermen's Snow..3061
" Nursery..3056
" Railway Snow..3062
" Riding..3063
" Rooter..3057
" Shovel..3056
" Side Hill..3056
" Sod..3056
" Stubble..3056
Plows, Subsoil..3056
" Walking..3056
Plug Bits..260
" Lathes..2222
" Tobacco..4195
Plugs, Bath..3065
" Deck..3068
" Fusible..3065
" Plumbers' Soil Pipe Test..3065
" Roll Paper..3066
" Rubber..3067
" Ship Deck..3068
" Switchboard..3069
" Wood..3066
Plum Jam..2110
Plumb Bobs, Brass..327
Plumbago..3070
" Packing..2810
Plumbers' Blow Pipes..2907
" Brackets, Brass..454
" Brackets, Bronze..454
" Brass Work, Spun Metal..472
" Burners, Gasoline, Coal Oil and Oil Fuel..536
" Castings, Brass..756
" Faucets..1456
" Force Pumps..3220
" Hinges..1945
" Ladles..2196
" Lead Tack Moulds..2681
" Pumps..3220
" Rasps..3284
" Sanitary Earthenware..1364
" Sanitary Traps..4241
" Saws..3496
" Soil Pipe..2902
" Soil Pipe Test Plugs..3065
" Solder..3813
" Solder Furnaces..1608
" Soldering Torches..4219
" Spelter..3822
" Wood Work..4602
Plums, Canned..1649
Plush Boxes..713
" Cases..713
" Covered Burial Caskets..721
" Trays, Jewelers'..4253
Plyers, Hose Coupling..3071
" Wire Fence..3072
Pneumatic Automobile Tires..4195
" Bicycle Tires..4195
" Buggy Tires..4195
" Carriage Tires..4195
" Chair Cushions, Rubber..1200
" Elevator Chaff, Silo Feeder and Straw Blowers..310
" Hammers..1839
" Hoists..1956
" Horse Shoe Pads..2819
" Motor Cycle Tires..4195
" Presses..3138
" Pumps..3221
" Riveters..3355
" Stone Quarrying Plants..3917
" Straw Stackers..3880
" Sulky Tires..4195
" Tools..4214
Pocket Book Leather..2246
" Books..383
" Diaries..1253
" Knives..2164
" Stamps..3893
Pod Bits..260
Points, Drive Well..3073
" Glaziers'..3074
" Jacket (Brass)..3075
" Picture Frame..3074
" Plow..3056
" Switch Frog..3076
" Vaccine (Pure)..4371
Pokes, Animal..3077
Pole Chains..791
" Couplings..1109
" Ends..3079
" Joints, Oil Well..2763
" Rings, Curtain..3345
" Socket Tips..3794
" Sockets, Peavy..3800
" Strap Buckles..522
" Tools, Oil Well..2710
Poles, Buggy..239
" Buggy (Ironed)..3085
" Carriage..239
" Carriage (Ironed)..3085
" Cornice (Turned)..3079
" Cornice (Wood)..3078
" Curtain (Turned)..3079
" Curtain (Swinging)..3080
" Curtain (Wood)..3078
" Electric Light..3082
" Pike (Lumbermen's)..3083
" Portiere (Turned)..3079
" Tapestry (Turned)..3079
" Telegraph..3081
" Telegraph (Riveted Steel plate)..3082
" Telephone..3081
" Telephone (Riveted Steel Plate)..3082
" Trolley Wire..3084
" Vehicle..239
" Vehicle (Ironed)..3085
" Wagon..239
Police Caps..630
" Helmets, Felt..1932
" Patrol System Apparatus..53
Polish, Furniture..3086
" Shoe (Black and Tan)..3087
" Silverware..3088
" Stove (Liquid)..3089
" Stove (Paste)..3089
Polished Screws..3541
Polishing Lathes..2229
" Machines..2521
" Machines, Emery and Corundum..2452
" Machines, Horizontal, Emery and Corundum..2452
" Machines, Upright, Emery and Corundum..2452
" Machines, Wood..2522
" Powder Carborundum..3114
" Sad Irons, Laundry..3454
" Stones, Marble and Granite..3958
" Waste..4481
" Wheels, Emery..4517
" Wheels, Emery "Walrus"..4527
Polishing and Grinding Machines Combined, Emery and Corundum..2461
Poll Picks..2940
Pom Poms, Silk..3090
Pomade Vaseline..4397
Pompadours..1819
Poncho Blankets, Rubber..269
Pony Planers..3004
Pool Balls..113
" Tables..4093
Pop, Ginger..21
Pop Corn..3091
" Corn Balls..3091
" Safety Valves, Marine..4382
Poplar Lumber..2389
" Wood Excelsior, Baled..1434
Porcelain Insulators..2062
" Lavatories..2238
" Lined Bath Tubs..165
" Sinks..3737
Pork, Barrel..3092

Pork, Cured Side.....3092
" Dry Salted.....3092
" Pickled.....3092
Pork Barrels.....139
" Hams.....3092
" Packers' Saws, Bone.....3497
" Sausage.....3092
" Shoulders.....3092
" Tongue, Jellied.....2591
" Twine.....4335
Pork and Beans, Canned.....3093
Poro-Plastic Jackets.....2097
Porous Terra Cotta Linings.....2344
Portable Bath Tubs.....167
" Boilers.....336
" Boilers and Engines, Farm Threshing (Combined).....344
" Crushers, Rock and Stone.1173
" Drills.....1325
" Engines.....1409
" Forges, Coal Burning.....1596
" Forges, Oil Burning.....1595
" Saw Machines.....2494
" Saw Machines, Circular.....2494
" Turntables.....4323
Porter.....39
Portfolio Cabinets.....569
Portfolios, Music.....3094
" Sketch.....3094
" Writing.....3094
Portiers Poles.....3079
Portland Cement.....781
" Cement, "Saugeen" Brand.....782
" Cement "Silica".....783
Positive Blowers.....209
Post Augers.....79
" Bearing Shafting Boxes.....427
" Chains, Hitching.....791
" Drills, Upright.....1324
" Hangers.....1872
" Heads, Iron.....1912
" Hole Augers.....79
" Hole Diggers.....1206
" Hole Spades.....3847
" Hole Spoons.....3848
" Hooks, Oval.....1970
" Office Carts, Hand.....697
" Office Locks.....2356
" Office Stamps.....3886
" Rings, Hitching.....3340
Poster Paper.....2880
Posts, Cedar.....3095
" Fence (Iron).....3097
" Gas (Iron).....3096
" Hitching (Iron).....3097
" Hydrant (Iron).....3096
" Lamp (Iron).....3096
" Newel.....3889
" Stable Stall (Iron).....3098
" Tamarac Fence.....3095
Pot Barley.....135
" Covers, Tin.....4189
" Hooks.....1971
" Valve Pumps, Single and Double.....3223
Potash, Bichrome.....3100
" Caustic.....3099
" Muriate of.....3101
Potash Coolers.....1039
" Kettles.....2146
" Salts.....3469
Potato Barrels.....138
" Bug Exterminator.....1439
" Diggers.....1267
" Flour, Refined.....1580
" Forks.....1604
" Graders.....1768
" Hooks.....1974
" Mashers, Wood.....2550
" Phosphate.....2933
Potato Sacks.....3541
" Sorters.....1768
" Starch.....3915
Pots, Bean (Stoneware).....3902
" Butter (Stoneware).....3902
" Coffee (Enameled).....1393
" Cooking (Cast Iron).....3102
" Enameled.....1393
" Flower (Clay).....3103
" Flower (Stoneware).....3902
" Glue.....3104
" Slag (Ore Smelter).....3105
" Soldering.....3104
" Stove Enameled.....1393
" Tea (Enameled).....1393
" Tinners' Fire.....3104
Potted Cream Cheese.....846
" Meats.....2591
Pottery Jiggers.....3107
" Ware, Artistic.....3106
" Ware, Decorated.....3106
Poultry, Canned.....3108
" Dressed.....2592
Poultry Coops, Wire.....1041
" Food, Ground Bone.....1593
" Health Food.....1591
" Trellis Netting.....2716
" Yard Fencing.....1482
" Yard Netting.....2716
Pounders, Beefsteak (Wood).....3109
" Paving.....3110
Powder, Baking.....3111
" Blasting.....5112
" Bronzing.....3113
" Carborundum Polishing.....3114
" Curry.....3117
" Custard.....3116
" Flask.....3112
" Giant.....3112
" Gun.....3112
" Jelly.....3118
" Printers' Type Cleansing.....3119
" Pudding.....3116
" Soap.....3120
" Sportsmen's.....3112
" Talcum.....3121
" Toilet.....3121
" Tooth.....3121
" Washing.....3122
Powdered Beef.....204
" Bone.....398
" Borax.....397
" Corundum.....1081
" Extracts.....1445
" Herbs.....1935
" Lye.....2305
" Pepsin.....2922
" Vermilion.....4422
Powders, Condition (Horse).....3115
" Heave (Horse).....3115
Power Butter Workers.....551
" Dinghies.....1268
" Drills.....1323
" Dynamos, Alternating Current.....1362
" Dynamos, Direct Current.....1363
" Hammers.....1833
" Hammers, "Dupont".....1836
" Hammers, Vacuum, "Yeakley".....1837
" Presses.....3140
" Presses, Can Makers'.....4208
" Punches and Shears.....3234
" Saw Swages, Automatic.....4031
" Shears.....5023
Powers, Double Geared Tread.....2005
" Horse Sweep.....2003
" Horse Tread.....2004
Prepared Bird Seed.....257
" Corn "Benson's".....1074
Prepared Icings.....2031
" Mica.....2005
Prescription Bottles, Glass.....409
" Phials.....2930
Preservative Coating.....933
Preserved Apples.....3123
" Butter.....548
" Ginger.....1730
Preservers, Life.....2300
Preserves, Fruit.....3123
Preserving Kettles.....2145
Press Screws, Cheese.....3504
" Screws, Cider.....3504
" Stands, Copying.....3898
Press and Mill (Combined) Cider.2628
Pressed Brick, Building (Plain and Ornamental).....479
" Brick, Metal (Imitation).....485
" Brick, Terra Cotta.....482
" Glass.....1735
" Glassware.....1741
" Leather Heel Stock.....1931
" Leather Heels.....1931
" Nails, Flat and Sharp.....2098
" Steel Forgings.....1598
" Steel Rail Braces.....448
" Tinware.....4189
Presses, Acid.....3144
" Baling.....3127
" Baling (Hydraulic).....3124
" Baling (Power).....3141
" Barrel Heading (Fruit).....3126
" Beet Sugar.....3144
" Bookbinders'.....3127
" Bookbinders' (Hydraulic).....3124
" Bookbinders' Finishing.....3125
" Bookbinders' Gilding.....3125
" Bookbinders' Stamping.....3125
" Brick.....3128
" Brick (Hydraulic).....3124
" Buggy Wheel Axle Box.....3129
" Canners' Drop.....3148
" Car Wheel.....3130
" Cheese.....3131
" Cheese (Gang).....3132
" Cheese (Upright).....3133
" Cheese Box Head.....3134
" Cider.....3135
" Cider (Hydraulic).....3124
" Cider (Hydraulic Screw).....3127
" Copying (Roller).....3137
" Copying (Screw).....3136
" Cork.....3124
" Cutting.....3138
" Die.....3124
" Drawing.....3138
" Drill.....3139
" Drop.....3140
" Dry Color.....3144
" Filter.....3144
" Forging.....3138
" Hay.....3127
" Hay "Dederick Patent".....3142
" Hay (Hydraulic).....3124
" Hay (Power).....3141
" Heel.....389
" Hot Plate.....3124
" Hydraulic.....3124
" Hydraulic Screw (For Testing Gauges).....3143
" Hydrostatic Wheel.....3130
" Lard Oil.....3144
" Leather.....3127
" Leather Belting.....3124
" Linseed Oil.....3124
" Lithograph.....3124
" Lye.....3144
" Padding.....3146
" Paper.....3124
" Pneumatic.....3138

Presses, Power..3140
" Printing (Hand)..3145
" Proof..3146
" Pulp..3124
" Punching..3147
" Riveting..3138
" Slime..3144
" Soap..3149
" Stamping..3150
" Syrup..3144
" Tankage..3127
" Tankage (Hydraulic)..3124
" Tile..3128
" Tinners' Drop..3148
" Tobacco..3151
" Varnish..3144
" Veneer..3152
" Wet (Pulp Mill)..3153
" Wine..3154
" Wine (Hydraulic Screw)..3127
Pressing Machines, Tailors'..2508
Pressure Gauges..1709
" Gauges, Back..1709
" Gauges, Recording..1715
" Regulators, Beer..3315
" Regulators, Gas..3315
" Regulators, Steam..3315
" Regulators, Water..3315
Price Tickets, Sale..4163
Primers, Blasting..3155
" Cannon..3155
" Gun..3155
Print Cotton Linings..2339
Printed Blanks..274
" Boxes..423
" Cotton Dress Goods..1308
" Envelopes..1416
" Labels..2184
" Ribbon Labels..2182
" Silks..3728
" Tickets..4163
" Woven Labels..2185
Printers, Butter..550
Printers' Blankets, Rubber..269
" Brushes..505
" Card Cutters..1211
" Chases..842
" Cuts..1204
" Galleys..1687
" Lead Cutters..1211
" Mallets..2533
" Paper Cutters..1211
" Quoins..3247
" Roller Composition..1007
" Rollers..3385
" Rule Cutters..1211
" Rules..3445
" Stands and Racks..3909
" Type Cleansing Powder..3119
" Varnish..4395
" Wood Cuts..1204
Printing House Motors..2662
" House Paste..2900
" Inks..2045
" Inks, Colored..2045
" Inks, Copyable..2046
" Paper..2881
" Paper, Colored..2868
" Paper, Ream..2881
" Paper, Rolled News..2881
" Presses, Hand..3145
" Presses, Padding and Proof..3146
" Type, Metal..4338
Prismatic Lights..2311
Prisms, Sidewalk..3156
" Window..3156
Private Residence Ventilators..4420
Prize Medals..2593
Probangs, Veterinary Surgeons'..3157
Process Butter..549
Programme Cards..2352
Promissory Note Forms, Blank..1608
Proof Presses..3146
Prop Blocks, Rubber..296
Prop Nuts..3158
Propeller Wheels, Bronze..4533
" Wheels, "Carrol"..4534
" Wheels, Iron..4535
" Wheels, Manganese..4533
Proprietary Medicines..2594
Props, Carriage Top..3158
Prospecting Drills..1323
" Hammers..1826
" Picks..2945
Prospectors' Anvils..49
Protectors, Chest (Chamois)..851
" Counter..1098
" Skirt..3748
" Tree..3159
Provincial Maps..2546
Proving Pumps..5212
Pruners, Tree..3160
Pruning Saws..3496
Public Building Furniture..1676
" Building Radiators..3261
" Building Ventilators..4420
" Hall Matting..2567
" Hall Seating..3564
" School Furniture..1862
Publications, Leading Daily Newspapers..3161
" Leading Magazines..3163
" Leading Trade Papers..3162
Pudding Dishes, Enameled..1393
" Powder..5116
Pug Mills, Horizontal..2626
Pull Escutcheons..1423
" Plates..3047
Pulled Wool..4608
Pullers, Cork (Restaurant and Bar)..1069
" Nail..3164
" Spike..3164
" Stone..2507
" Stump..2507
" Tack..3164
Pulley Blocks..288
" Boring Lathes..2223
" Covering..1118
" Filling, Rubber..1513
" Friction Blocks..317
" Hangers..1872
" Hooks..1978
" Shafts, Steel..3603
" Taps..4127
" Turning Lathes..2223
Pulleys, Awning..3166
" Axle..3167
" Balanced Clutch..3168
" Bevel (Wood Split)..3173
" Clothes Line..3166
" Cone..3168
" Flange (Wood Split)..3173
" Flanged..3168
" Friction Clutch..3168
" Grip..3168
" Grooved..3168
" Guide..3168
" Hardware..3166
" Hay Carrier..3169
" Hay Fork..3169
" Iron Arm..3170
" Loose (Wood Split)..3173
" Rim Split "Patent"..3174
" Rope Driving..3168
" Sash..3166
" Sheave (Wood Split)..3173
" Ship Telegraph..3171
" Small Iron..3169
Pulleys, Special..3168
" Special (Wood Split)..3173
" Steel Shaft..3168
" Step Cone (Wood Split)..3173
" Swivel..5109
" Tight (Wood Split)..3173
" Wood Rim..3174
" Wood Split..3172
Pulling Machines, Stump and Stone..2507
Pullman Sash Balances..111
Pulls, Bell..3175
" Door..3176
" Drawer..3176
" Escutcheon..3175
" Screen Door..3176
" Sliding Door..3175
" Trap Door..3176
" Window..3176
Pulp, Wood..3177
" Wood (Sulphite)..3178
Pulp Colors..989
" Digestors, Wood..1204
" Dryers..1354
" Grinders, Wood..1706
" Grinding Mill Stones..2612
" Mill Backing Knives..2172
" Mill Belting..223
" Mill Castings..758
" Mill Chippers..861
" Mill Chipping Knives..2172
" Mill Cord..1957
" Mill Dolamite..1283
" Mill Felt Dryer..1474
" Mill Machinery..2412
" Mill Pumps..3205
" Mill Saws..3495
" Mill Screens..3533
" Mill Wet Presses..3153
" Presses, Hydraulic..3124
" Wood..3179
" Wood Elevators, Car Loading and Piling..1382
" Wood Machines, Barking and Rossing..2488
" Wood Machines, Grinding..2489
" Wood Lime..2316
Pulper and Slicer, Root (Combined)..3181
Pulpers, Root..3180
Pulpit Chairs, Church..811
Pulpits, Church..3182
Pulverized Mica..2606
" Sugar..4013
Pulverizer, "Laurie's Cyclone" Mining..3185
Pulverizers, Black Lead..3183
" Carbon..3183
" Cassia..3183
" Cream Tartar..3188
" Foundry Facing..3183
" Ginger..3183
" Mining..3184
" Oxide of Iron..3183
" Plumbago..3183
" Power..3183
" Spice..3183
" Starch..3183
" Sugar..3183
Pump Augers..79
" Brackets..456
" Buckets, Rubber..519
" Chains..791
" Connections..1033
" Cylinders, Iron..1231
" Governors..1760
" Governors, Vacuum..1767
" Log Boring Augers..79
" Packing..2808
" Rod Couplings..1110
" Spouts, Iron..3850

Pump Stocks and Dies..3950
" Valves..4373
Pumping Engines, Water Works.1398
" Machinery..2413
Pumpkin, Canned..4407
Pumps, Air..3187
" Acid..3186
" Ale (Brass)..3188
" Anti Freezing..3204
" Artesian..3204
" Beer (Brass)..3188
" Beer (Counter)..3188
" Boiler Feed..3189
" Breast (Rubber)..3190
" Brewers,' Air and Water..3191
" Brewery..3192
" Buck..3193
" Centrifugal..3195
" Cheese Factory..3196
" Cistern..3197
" Combined Air and Boiler Feed..3198
" Combined Air and Condenser..3198
" Compound..3186
" Compound Duplex..3199
" Compound Steam..3200
" Cornish..3202
" Crank..3201
" Cylinder (Brass Lined)..3202
" Deep Well..3204
" Distillery..3192
" Drainage..3205
" Duplex Air..3187
" Duplex Fly Wheel..3206
" Duplex Power..3200
" Duplex Steam..3186
" Electric..3186
" Elevator..3186
" Fire (Rotary)..3207
" Force Feed..3208
" Garden Spray..3210
" Gas..3211
" Gas Fitters' Test..3212
" Greenhouse Spray..3210
" Hand..3197
" Hydraulic..3214
" Improved Ham Pickling..3213
" Independent Air Circulating..3215
" Iron Force..3209
" Iron Lift Tank..3209
" Iron Pitcher Spout..4197
" Irrigation..3217
" Lawn Spray..3213
" Low Pressure..3186
" Marine..3205
" Mining..3205
" Mud..3205
" Oil (Cylinder)..3216
" Oil (Special)..3218
" Oil (Suction)..3218
" Oil Refinery Paraffine..3219
" Orchard Spray..3210
" Paper Mill..3205
" Pitcher Spout..3198
" Plumbers'..3220
" Plumbers' Force..3220
" Pneumatic..3221
" Pot Valve, Single and Duplex..3223
" Proving..3212
" Pulp Mill..3205
" Quarry..3205
" Sand (Well)..3222
" Sewerage..3205
" Ship..3205
" Siphon..3196
" Slurry (Cement Mill)..3224
" Soda Water..3225
" Spout (Iron)..3197
Pumps, Steam..3205
" Steam "Burnham"..3194
" Steam Fire..3186
" Street Main..3212
" Suction (Yacht)..3226
" Tannery Vat..3227
" Triplex..3186
" Triplex Power..3200
" Underwriter Fire..3228
" Vinegar (Brass)..3229
" Water Works High Duty..3230
" Whey..3196
" Windmill..3231
" Wrecking..3205
Punched Nuts, Cold..2730
Puncheons, Liquor..3232
" Wine..3232
Punches, Blacksmiths'..3233
" Hand..3233
" Hollow..3233
" Lever..3233
" Sheet Metal..3235
" Solid..3233
Punches and Dies, Steel..1263
" and Shears, Boiler Plate..3234
" and Shears (Sheet Metal)..3235
" and Shears, Hydraulic Power..3234
Punching Dies..1254
" Machines, Metal..2480
" Machines, Toe Cap..388
" Presses..3147
Punts, Duck..3236
Pure Sheet Gum..1813
Purifier, Condenser and Feed Water Heater Combined..1464
Purifiers, Corn Meal..2402
" Feed Water..3237
" Middlings..2402
Purse Twist..4336
Purses, Leather..3238
Push Buttons, Electric..561
" Car Wheels..4515
" Cars..683
" Cart Wheels..4542
" Chairs, Child's..810
" Chairs, Invalid Wheeled..818
" Plates..3047
" Trucks..4275
Pushers, Railway Track Car..3239
Putty, Glaziers'..3240
" Painters'..3240
" Stove..3241
Putty Knives..2164
" Pails, Tin..2824
Pyjamas, Men's..3242
Pyrites..3243
Pyroligneous Acid..11
Pyrometer Gauges..1715
Pyrometers, for Bakers' Ovens..3244
Quarry Cut Granite..1771
" Derricks..1241
" Engines..1402
" Hoists..1955
" Picks..2945
" Pumps..3205
" Slate..3754
" Sledges..3758
Quartz Mills..2624
" Pans..2854
Queen Bee Nurseries..203
" Bee Shipping Cages..203
Quills, Cotton Mill..3245
Quilted Bibs..241
" Coat Shoulder Pads, Cloth iers'..2816
" Linings..2340
" Mattress Covering..1117
" Silk Garments..1690
" Stair Pads..2820
Quilted Paddings..2812
Quilting Frames..1623
Quilts, Down..3246
" Eiderdown..3246
Quoits, Pitching..3248
Quoins, Printers'..3247
Rabbet Planes..3011
Racing Boats..319
" Canoes..319
" Saddles, Jockey..3456
" Skates..3740
" Skiffs..3745
" Tights..4176
Rack Cutters, Automatic..1212
Racks, Broom Display..3249
" Butchers' Hanging..3250
" Church Pew Book..3251
" Clothes Drying..3252
" Clothes (Metal)..3251
" Clothes (Hanging)..3253
" Fire Hose..3255
" Hall..3256
" Hat (Hanging)..3253
" Hat (Metal)..3251
" Hay..3254
" Hay and Stock (Combined) 3254
" Music..3257
" Toast (Wire)..3258
" Towel (Metal)..3251
" Wall..1677
" Whip..3259
Racks and Stands, Printers'..3909
Racquets, Ping Pong..3260
Radial Drills..1337
Radiator Valves..4384
Radiators, Cast Iron..3261
" Hot Water..3261
" Hotel..3261
" Office..3261
" Public Building..3261
" Steam..3261
Rafting Chains, Knockdown..797
Rag Knives..2170
" Waste Machines..2490
Rail Benders..234
" Benders, "Improved"..235
" Braces..447
" Braces, Pressed Steel..448
" Brackets..450
" Drills, Railway..1339
" Joints, Continuous..2133
" Joints, Steel, "Perfect"..2135
" Saws, Steel..3501
Railing Piping..2998
Railings, Altar (Brass)..3262
" Altar, (Iron)..3263
" Altar (Wood)..3264
" Balcony (Iron)..3263
" Balcony (Wood)..3264
" Bank (Brass)..3262
" Bank (Iron)..3263
" Bank (Wood)..3264
" Cemetery (Iron)..3263
" Cemetery (Wood)..3264
" Chancel..3264
" Counter (Brass)..3262
" Counter (Iron)..3263
" Counter (Wood)..3264
" Desk (Brass)..3262
" Door (Brass)..3262
" Guard (Brass)..3262
" Hand (Brass)..3262

Railings, Lawn (Iron) ..3263
" Lawn (Wood) ..3264
" Office (Brass) ..3262
" Office (Iron) ..3263
" Office (Wood) ..3264
" Park (Iron) ..3263
" Park (Wood) ..3264
" Ship ..3262
" Stair (Wood) ..3880
" Vault (Iron) ..3263
" Vault (Wood) ..3264
" Yacht (Brass) ..3262
Railroad Adzes ..19
" Blanks ..274
" Mauls ..2579
" Picks ..2945
" Sledges ..3757
" Spikes ..3827
" Stamps ..3890
" Station Carts, Hand ..697
" Ticket Cabinets ..576
" Track Velocipedes ..4412
" Track Wrenches ..4621
Rails, Buggy Dash and Foot ..3268
" Carriage Dash and Foot ..3268
" Cutter Dash and Foot ..3268
" Dash ..3268
" Foot ..3268
" Hand (Brass) ..3267
" Mine Track ..3266
" Narrow Gauge ..3265
" Picket Fence ..3269
" Shifting ..3268
" Street Railway ..3265
" Tee ..3270
" Tramway ..3265
" Tramway Track ..3266
Railway Ballast Cables ..580
" Barrows, Knockdown ..142
" Bars ..150
" Bridges ..488
" Car Axles, Steel ..90
" Car Bell Rope Straps ..3397
" Car Bolsters, Forged ..346
" Car Brake Beams, "Diamond Pattern" ..183
" Car Brake Beams, "National," Hollow ..183
" Car Brake Beams, "Simplex" Steel ..184
" Car Castings, Malleable ..726
" Car Chandeliers ..837
" Car Couplers ..1104
" Car Coupling Links ..2345
" Car Coupling Pins ..2974
" Car Fittings, Brass ..1533
" Car Forgings ..1597
" Car Heating Appliances ..62
" Car Lamp Canopies, Mica and Opal ..608
" Car Reclining Chairs ..828
" Car Roofing ..3409
" Car Shop Machinery ..2411
" Car Springs ..3859
" Car Varnish ..4393
" Cars, Steam ..677
" Cars, Street (Electric) ..680
" Castings, Rough ..754
" Clawbars ..888
" Coaches (Steam) ..677
" Companies ..3271
" Contractors' Scrapers ..3523
Railway Crossing Gates, Wire ..1704
" Crossings, "Diamond" ..1167
" Culvert Coping ..1044
" Dynamos, Alternating Current ..1362
" Dynamos, Direct Current ..1303
" Elevator Machinery ..2399
" Envelopes ..1417
" Feeder Insulated Wire ..4591
" Fencing, Wire ..1480
" Freight Shed Roof Frames ..3406
" Hand Car Wheels ..4515
" Jacks ..2106
" Lamp Globes ..1744
" Lanterns ..2207
" Locomotives ..2364
" Lubricating Oil ..2740
" Oil Cans ..609
" Oil Tanks ..4113
" Passenger Coach Matting ..2567
" Passenger Locomotives ..2364
" Rail Drills ..1339
" Semaphores ..3581
" Service Brakes, "Westinghouse," Steam and Electric ..466
" Shims ..3648
" Shovels ..3520
" Signals ..3716
" Snow Plows ..3062
" Snow Sweepers ..4036
" Station Seats and Settees, Iron ..3574
" Switch Frogs ..1640
" Switch Padlocks ..2815
" Switch Stands ..3905
" Tanks ..4107
" Tickets ..4163
" Tie Elevators, Car Loading and Piling ..1382
" Tie Plates ..3044
" Ties ..4169
" Track Bars ..888
" Track Bolts ..352
" Track Car Pushers ..3239
" Track Castings ..757
" Track Castings, Street ..757
" Track Frogs ..1640
" Track Frogs, "Eureka" ..1641
" Track Gauges, Steel ..1712
" Track Head Chairs ..829
" Track Laying Tongs ..1640
" Track Masters' Chisels ..864
" Track Nuts ..2728
" Track Scales ..3511
" Track Spikes ..3827
" Track Sweepers, Street, "Ruggles" Patent Rotary ..4037
" Track Switches ..4041
" Track Torpedoes ..4220
" Track Washers ..4468
" Turntables, Locomotive ..4322
" Uniform Caps ..630
Railways ..3271
Rain Coats ..944
" Coats, Tailor-made ..945
Raised Gold Letter Signs ..3720
" Panel Doors, Export ..1291
Raisin Seeders ..3577
Rake Handles ..1848
" Head Boring Machines ..2422
Rake Teeth (Wood) Hand ..3274
Rakes, Garden (Steel and Iron Head) ..3273
" Hand (Wood) ..3274
" Hay (Field Two-Horse Side Delivery) ..3272
" Hay and Stubble ..3275
" Lawn (Steel and Iron Head) ..3273
" Lawn (Wood Head) ..3274
" Wire Tooth Sulky ..3275
Rams, Steam ..3276
Ranchers' Jackets ..2096
Ranching Saddles ..3456
Range Boiler Pipe Couplings ..1112
" Boiler Stands ..3903
" Boilers, (Galvanized Iron) ..340
Ranges (Cast Iron) ..3277
" "Champion Souvenir" ..3278
" "Cooking Household ..3277
" "Coronation" ..3279
" "Domestic" ..3278
" "Empire Steel" ..3278
" "Factory Closet ..3280
" "Gas Cooking ..3281
" "Home Souvenir" ..3278
" "Hotel (Steel) ..3282
" "Kitchen (Steel) ..3282
" "Lumbermen's Shanty ..3283
" "Model Banner" ..3278
" "Regal" ..3278
" "Restaurant (Steel) ..3282
" "Standard" ..3279
" "Staple Steel" ..3278
" "Steamboat (Steel) ..3282
" "Steel Plate Heavy Duty Hotel ..3282
" "Triumph" ..3279
Rapid Roller Copiers ..1042
Raspberries, Canned ..1649
Raspberry Jam ..2110
" Jellies ..2110
" Preserves ..3123
Rasps, Blacksmiths' ..3284
" Cabinetmakers' ..3284
" Horseshoers' ..3284
" Iron Workers' ..3284
" Plumbers' ..3284
" Shoemakers' ..3284
" Veterinary ..3284
" Woodworkers' ..3284
Rat Traps, Wire ..4242
Ratchet Braces, Iron ..443
" Drills ..1325
" Jacks ..2106
" Screw Jacks, Ball Bearing ..2001
" Wheels ..4536
Rattan Book Stands ..3897
" Carriages, Children's ..671
" Chairs ..839
" Chairs, Children's ..808
" Chairs, Knockdown for Export ..820
" Couches ..1096
" Cradles ..1136
" Cribs ..1161
" Easels ..1367
" Furniture ..1683
" Furniture Wood Knobs and Balls ..2178
" Music Stands ..3897
" Perambulators ..2923

Rattan Screens, Folding..3535
" Settees..3391
" Tables..4079
" Whips..4355
" Work Stands..3897
Rattlers, Anti-Shaft..3285
Raw Furs, Coon, Fox, Mink, Muskrat and Skunk..1659
" Siennas..3712
" Silk..3729
Rawhide Lacing..2192
" Whips..4355
Razor Hones, Corundum..1965
" Strops..3286
Razors..3287
Ready Made Clothing..925
" Made Pants..2856
" Mixed Paints..2834
" Roll Roofing..3409
" Roofing, 2 and 3 Ply..3412
" Roofing, Saturated Felt..3411
" To Wear Hats (Ladies' and Misses')..1901
Ream Printing Paper..2881
Reamer Grinders..1795
" Wrenches..4622
" Wrenches, Adjustable..4622
Reamers, Bit Brace..3288
" Boiler Makers'..3289
" Bridge Builders'..3289
" Center..3288
" Expanding..3290
" Pipe..3288
" Solid..3290
" Taper..3288
Reaper Covers, Canvas..1123
" Cutter Bars..148
" Knives..2163
Reaper and Mower Guard Plates..3046
" and Mower Knife Sharpeners..3612
Reapers, Grain..3291
" Grain (Steel Frame)..3291
Reaping Hooks..1985
Receipt Forms, Blank..1608
Receivers, Telephone..3292
Reclaimed Rubber..3429
Reclining Railway Car Chairs..828
Record Papers..2888
Recording Gauges..1715
" Meters, Alternating Current..2509
" Meters, "Scheeffer"..2602
Rectified Cider..874
Recut Mill Files..1504
Red Arsenic..74
" Lead..2241
" Petrolatum..2927
Reducers, Cast Iron Pipe..3293
Reducing Valves..4374
Reed Carriages, Children's..671
" Chairs, Children's..808
" Chairs, Knockdown, for Export..820
" Cots..1086
" Cradles..1136
" Cribs..1161
" Fret Work..1632
" Furniture..1683
" Jardinieres..2115
" Perambulators..2923
" Tables..4079
Reeds, Loom..3294
" Organ..3295
Reefers, Children's..3296
Reel Drums, Wire and Lead Pipe..1350
Reels, Automatic Hose..3298
" Barbed Wire..3301
" Clothes..3297
" Fire Hose..3299
" Flour..2402
" Folding Clothes..3297
" Garden Hose..3300
" Greenhouse Hose..3300
" Hose..3300
" Lawn Hose..3300
" Revolving Clothes..3297
" Wire..3301
" Yarn..3302
Reference Indexes..2033
Refined Benzine..240
" Coal Tar..4132
" Creosote..1156
" Illuminating Oil..2741
" Linseed Oil..2750
" Tallow..4102
" Wax..4480
Refining Separators..2402
Reflectors, Chandelier..3303
" Gas Light..3303
" Lamp..3303
Refrigerating Machinery..3304
" Plant Covering, Asbestos..1116
Refrigeration (Installed Cold Storage)..3305
" Gas..1693
" Machinery, Cold Storage..2405
" Piping..2998
Refrigerator Cars..679
" Catches..767
" Drips..2035
" Felt..1473
" Hinges, Offset..1944
" Latches..2215
" Locks..2356
" Paper, Saturated..2863
Refrigerators, Butchers'..3306
" Grocers'..3306
" Hotel..3307
" Household..3307
" Knockdown (Patent)..3308
" "New Century"..3308
" Restaurant..3307
Refuse Burner Wire Cloth..4597
" Burners, Saw Mill..539
" Burning Towers..4226
Regalia, Society..3309
Regalia Jewels..2127
Regatta Shirts..3668
Register Dampers, Hot Air..1233
" Frames, Cast..1624
" Grates, Floor..1774
" Grates, Wall..1774
Registers, Check Printing Cash..3310
" Floor..3311
" Grain (Thresher and Separator)..3314
" Heat and Ventilating, "The Foster."..3312
" Hot and Cold Aair..3311
" Lumbermen's Measuring..3313
" Ventilating..3311
" Wall..3311
Regrinding Check Valves..4374
Regrinding Globe Valves..4374
Regulators, Beer Pressure..3315
" Damper..3316
" Gas..3317
" Gas Pressure..3315
" Steam Pressure..3315
" Tread Power Speed..3318
" Water Pressure..3315
Rein Buckles..522
" Chains..791
" Hooks..1972
" Hook Checks..844
Reindeer Rugs..3439
Relief Plaster Work..3026
Repair Kits, Bicycle..3319
Repairs, Steamboat..3320
" Steamship..3320
" Vessel..3320
Repeating Coils..964
Repp Slippers..3773
Resawing Band Saws..122
" Machines..122
" Machines, Band Saw..122
" Saws..3499
Reservoir Pipe..2993
Reservoirs, Iron Column..3321
Resistance Boxes..424
" Coils..964
Restaurant Bar Copper Work Boards..4611
" Cork Pullers..1069
" Dish Washers..1271
" Dumb Waiters..1358
" Fixtures, Wood..1540
" Ranges..3282
" Refrigerators..3307
" Sideboards..3707
" Trays, Wood..4252
Restorers, Bird Voice..1390
Rests, Piston Rod Slide..3222
Retort Cement, Asbestos..776
" Trucks, Canning Factory..4271
Retorts, Canning Factory..3323
" Meat Canners'..3324
" Smelting (Gold and Silver)..3325
Retorts and Condensers, Amalgam..3326
Return Tube Horizontal Boilers..331
Reversible Drills..1330
" Sample Bags..102
Revolution Speed Counters..1100
Revolving Barrel Churns..869
" Bed Planers..3004
" Book Cases..372
" Box Churns..870
" Chair Screws..3545
" Chimney Tops..857
" Clothes-Dryer Irons..2082
" Clothes Reels..3297
" Display Tables..4074
" Harrows..1888
" Office Chairs..823
" Office Chairs, Reed and Rattan..824
" Office Stools..3964
" Roasting Furnaces..1667
" Show Cases..3707
" Store Stools..3964
" Storm Doors..1292
" Ventilators, Metal..4420
Reward Medals, Life Saving..2593
Rheostats..3327
Ribbed Hosiery..2012

Ribbed Vests, Infants'.. 4427
Ribbon Cocoanut.. 967
" Pins.. 3975
" Stamps.. 3891
Ribbons, Printed Cigar.. 3328
" Silk.. 3329
" Typewriter.. 3330
Rice, Milled.. 3331
Rice Flour.. 3331
" Meal.. 3331
" Starch.. 3918
Riddles, Coal.. 3332
" Foundry.. 3332
" Iron Wire.. 3332
" Lumbermen's Marking.. 3333
" Rubble.. 3332
" Sand.. 3332
Ridge Rolls, Metal.. 3403
Riding Bridles.. 3456
" Cultivators, Steel Frame..1183
" Plows.. 3063
" Saddles.. 3456
" Whips.. 4556
Rifle Brushes.. 505
" Cartridges.. 691
Rifles, "Ross" Straight Pull.. ..3334
Rigging Wire Ropes.. 3420
Rim Cylinder Locks.. 2361
" Split Pulleys, "Patent"..3174
Rims, Automobile Wheel.. 3335
" Bath Tub (Wood).. 3338
" Bent Wood.. 239
" Bicycle Wheel.. 3336
" Buggy Wheel.. 239
" Carriage Wheel.. 239
" Light Wagon Wheel.. 239
" Rubber Tired Wheel.. 3335
" Sulky Wheel.. 3335
Ring Bits, Bridle Forged.. 261
" Chains, Round.. 795
" Life Preservers, Canvassed Cork.. 2300
" Life Preservers, Rubber..2301
" Packing.. 2807
Ringers, Hog.. 3339
Rings, Bull.. 3340
" Chain.. 3341
" Chimney.. 3342
" Clevis.. 3340
" Clinch.. 3343
" Curtain Pole (Brass and Nickel).. 3345
" Curtain Pole (Wood).. 3344
" Ear.. 2124
" Fruit Jar.. 3346
" Gold 2124
" Gymnasium (Wood).. 3344
" Hitching.. 3340
" Malleable.. 3347
" Manhole.. 3342
" Neck Yoke.. 3348
" Post.. 3340
" Rubber.. 3346
" Screw Hitching.. 3351
" Stove Pipe.. 3342
" Teething (Rubber).. 3349
" Terret.. 3350
" Tie Plate.. 3340
" Towel.. 3344
" Trap Door.. 3351
" Umbrella (Rubber).. 3346
" Whiffletree.. 3348
" Wood.. 3344
" Wrought Iron.. 3340
Rinsers, Bottle.. 3352
" Bottle (Self Closing).. 3352
Rip Saw Machines.. 2494
Rip Saws, Hand.. 3496
River Boats.. 3925
" Steamboats, Steel Hull.. ..3925
" Steamboats, Wood Hull.. ..3926
" Vessels, Steel Hull.. 3925
" Vessels, Wood Hull 3926
Rivet Clippers.. 898
" Forges, Oil Burning.. 1595
" Machines.. 2491
" Machines, Tubular.. 2491
" Sets.. 3353
" Sets, Bifurcated.. 3354
" Sets, Self-Feeding Tubular..3354
" Sets, Slotted.. 3354
" Steel.. 3929
Riveted Flat Keys.. 2155
" Steel Plate Columns.. 991
Riveters, Pneumatic.. 3355
Riveting Hammers.. 1825
" Hammer Tools, Pneumatic..4214
" Presses.. 3138
Rivets, Belt.. 3357
" Bifurcated.. 3358
" Boiler 3356
" Brass 3359
" Bridge.. 3356
" Bronze 3360
" Carriage 3357
" Carriage Top.. 3357
" Carriage Wheel.. 3357
" Chisel Point.. 3360
" Coopers' Hoop.. 3357
" Copper.. 3359
" Coppered.. 3359
" Guard.. 3357
" Hame.. 3357
" Hose.. 3357
" Iron.. 3356
" Lock.. 3360
" Norway Steel.. 3360
" Shoe.. 3359
" Shovel.. 3357
" Sink.. 3358
" Sleigh Shoe.. 3357
" Sets, Slotted.. 3354
" Smoke Stack.. 3356
" Steel.. 3356
" Tinned.. 3359
" Tinners'.. 3357
" Tubular.. 3358
" Wagon Box.. 3357
" Water Tank.. 3356
Road Carts, Speed.. 693
" Carts, in the White.. 694
" Cleaners, Wheeled Grading..3527
" Graders.. 1769
" Making Machines.. 2492
" Rollers.. 3386
" Scrapers, Wheeled Grading..3527
" Wagons.. 4447
Roadway Bridges, Iron and Steel.. 489
Roasters, Coffee.. 3361
" Peanut.. 3361
Roasting Furnaces, Revolving.. ..1667
" Pans.. 2846
" Pans, Seamless.. 2854
Robe Cord.. 1058
" Linings.. 2329
Robes, Buffalo (Black Galloway)..3363
" Buffalo (Imitation).. 3363
" Burial.. 3362
" Fur.. 3365
" Sleigh.. 3363
" Sleigh (China Fur).. 3364
Rock Crushers, Portable.. 1173
Rock Crushers, "Laurie's".. 1176
" Crushers, Stationary.. 1174
" Drilling Boats (Submarine) 323
" Drills.. 1323
" Face Siding.. 3710
" Picks.. 2949
" Plates (Chilled Iron).. 3926
Rocker Chairs.. 805
" Chairs, Jumbo.. 817
" Oil Cans, Tin.. 621
Rockers, Cobbler.. 3366
" Floor.. 3366
" Upholstered 1672
Rocking Chair Frames.. 1619
" Chairs, Cobbler Seat.. 812
" Chairs, Wood Seat 805
" Chairs, in the White.. .. 803
" Cradles, Reed and Rattan..1136
" Horses.. 2007
Rockingham Ware.. 3367
" Ware Bed Pans.. 2847
" Ware Pots.. 3367
" Spittoons.. 3367
Rod Couplings, Connecting.. 1106
" Coupings, Pump 1110
" Ferrules, Fishing.. 1489
Rod, Pin and Dowel Machines ..2449
Rods, Bleaching.. 3308
" Blind (Square).. 2941
" Bridge.. 3369
" Building 3369
" Car Brake.. 3369
" Curtain (Square).. 2941
" Fishing.. 3373
" Iron.. 3369
" Locomotive Connecting.. ..3371
" Mitering.. .. ..3373½
" Picture.. 3374
" Piston.. 3371
" Stair.. 3374
" Steel.. 3369
" Stove.. 3375
" Threaded.. 3370
" Towel.. 3374
" Truss.. 3369
Roll Cuff Knit Mitts.. 2641
" Paper Cutters.. 1220
" Paper Plugs.. 3066
" Top Desks, Office.. 1244
Rolled Iron.. 2069
" Rolled News Paper.. 2881
" Oats.. 2581
" Steel.. 3929
" Wheat.. 4507
Roller Bearings.. 192
" Bearings, Adjustable.. 192
" Breast Snaps.. 3780
" Composition, Printers' 1007
" Copying Presses 3137
" Drill and Seeder, Combined..1541
" Mill Wire Cloth.. 4597
" Mills, Buckwheat.. 2402
" Mills, Corn.. 2402
" Mills, Feed.. 2402
" Rustic Slat Blinds, Woven Wood.. 276
" Shades, Spring.. 3599
" Shelving, Metal.. 3645
" Shutters, Iron.. 3704
" Wheat Flour.. 1570
" Window Shades, Ventilated.. 3601
Rollers, Basswood.. 3377
" Blind.. 3387
" Dorey.. 3378
" Elm.. 3377
" Garden (Iron).. 3382
" Gate.. 3389
" Granolithic Marking.. 3379
" Grindstone.. 3389
" Hearse.. 3388

Rollers, Land..3380
" Land (Steel Drum)..3381
" Lawn (Iron)..3382
" Log (Steam)..3383
" Lumber Live..3397
" Mangle..3391
" Packing House Runway..3450
" Printers'..3385
" Road..3386
" Shade..3387
" Shutter..3388
" Sliding Door..3388
" Spring Shade..3387
" Steel Drum Land..3381
" Towel (Wood)..3390
" Wringer..3391
Rollers and Job Backers, Bookbinders'..3392
Rolling Mill Brasses..473
" Mill Castings..758
" Mill Rolls..3404
" Mill Steel Billets..246
" Partitions..2898
" Pins (Pastry)..2976
" Steel Slabs..3752
Rolls, Bleachery..3393
" Cornish Ore Crushing..3394
" Dating..3395
" Dentists..3396
" Embossing..3395
" Engraved..3395
" Jewelers' Gold..3396
" Lumber Mill Live..3397
" Mangle (Maple)..3398
" Music (Leather)..3399
" Numbering..3395
" Paper Machine..3400
" Paper Mill..3401
" Paper Mill, Rubber Covered..3393
" Plate Bending..3402
" Ridge (Metal)..3403
" Rolling Mill..3404
" Sweat..3401
" Tannery..3393
" Tire Bending..3405
Roof Capping, Metal..629
" Fire Escapes..1527
" Flashings, Metal..1551
" Frames, Church..3406
" Frames, Curling Rink..3406
" Frames, Elevator..3406
" Frames, Iron and Steel..3406
" Frames, Railway Freight Shed..3406
" Frames, Skating Rink..3406
" Paint..2838
" Paint, Asphalt..2840
" Paint, Elastic Carbon..2841
" Trusses..4293
" Water Conductor Pipe, Sheet Iron..1025
" Water Gutters..1815
" Water Gutters, Metal..4372
" Water Pipe Strainers..3990
" Water Valleys, Metal..4372
Roofers' Tags, Tin..4094
Roofing, Asbestos..3408
" Asphalt..3407
" Car..3409
" Cement..3407
" Corrugated..3409
" Felt..3407
" Felt (Tarred)..3407
" Fireproof..3407
" Fire Proof (Asbestos)..3408
" Galvanized Iron..3409
" Metal..3409
" Metallic..3409
" Mica..3410
" Railway Car..3409
Roofing, Ready 2 and 3 Ply..3412
" Ready (Saturated Felt)..3411
" Ready Roll..3409
" Tarred..3407
Roofing Actinolite, Ground..15
" Brushes..503
" Caps, Tin..642
" Cement..785
" Felt, Tarred..1473
" Felts..1476
" Nails..2099
" Paper..2861
" Paper, Saturated..2863
" Pitch..3000
" Plates, Steel..3053
" Slates..3155
" Tacks..4091
Root Cultivators..1182
" Cutters..1214
" Hoes, Horse..1949
" Pulper and Slicer Combined..3181
" Pulpers..3180
" Scufflers..3358
" Slicers..3708
Rooter Plows..3057
Rope, Asbestos..3413
" Bale..3414
" Bell..3414
" Braided Leather..3416
" Clothes Line..3414
" Cotton..3414
" Hide..3415
" Lath..3415
" Manilla..3417
" Sash..3414
" Shingle..3415
" Sisal..3417
" Stave..3415
" Wire..3418
" Wire (Brass)..3419
" Wire (Copper)..3419
" Wire "Lang's"..3419
Rope Clamps, Wire..882
" Cordage, Jute, Manilla and Sisal..1065
" Driving Drums..1346
" Driving Wheels..4537
" Fenders, Boat and Yacht..1485
" Halters..1823
" Haulages, Wire..3420
" Shackles, Guy..3394
" Sheaves..3039
" Sheaves, Wire..3039
" Spools..3842
" Thimbles..4155
" Tramways, Wire..4232
" Transmission..4235
" Windlass..4572
Ropes, Steel Switch..3420
" Wire..3420
Rose Snuff..3783
Rosettes, Bridle (Leather)..3423
" Bridle (Metal)..3421
" Electric..3425
" Gas..3425
" Harness (Leather)..3423
" Harness (Metal)..3421
" Iron..3422
" Wood..3424
Rosewood Handle Table Knives..2162
Rosin Cement, "Reed's"..784
Rossing Machines, Pulpwood..2488
Rotary Cutters, Hand and Power..1215
" Disk Harows..1885
" Fire Bells..217
" Fire Pumps..3207
" Matching Machines..2521
" Planers..3004
" Saw Machines..2494
" Street Railway Track Sweepers, "Ruggles" Patent..4037
Rotary Ventilators, Metal..4420
Rough Stuff Paint..2842
" Castings, Railway..754
Round Chain Hooks..1973
" Dies..1254
" Edge Adzes..20
" Edge Tire Iron..2072
" Elastic..1374
" Eye Snaps..3780
" Faced Hatchets..1898
" Files..1503
" Ring Chains..795
" Wood Boxes..421
Routing Planes..3011
Roving Bobbins..325
Row Boats..319
" Lock Sockets..3801
" Locks..2362
" Locks, Boat..3426
Rowing Oars..2733
" Skills..3745
Rub Stones, Corundum..3869
" Stones, Emery..3959
" Stones, Sawn..3960
" Stones, Scythe..3960
Rubber, Reclaimed..3429
" Soling..3428
Rubber Aprons..66
" Aprons, Brewers'..66
" Carriage..66
" Aprons, Ladies..66
" Aprons, Nursery..66
" Aprons, Tanners'..66
" Bags, Bleeding..103
" Bags, Camp..104
" Bags, Face..103
" Bags, Sponge..103
" Bags, Throat..103
" Bags, Toilet Brush..103
" Bans..116
" Bands..128
" Bed Pans..2848
" Belting..223
" Bibs..243
" Bicycle Handles..1851
" Bicycle Treads..244
" Bits..262
" Blankets..269
" Blankets, Horse..269
" Blankets, Poncho..269
" Blankets, Printers'..269
" Blocks..296
" Boots..304
" Boots, "Maltese Cross" Brand..305
" Bottles, Hot Water..401
" Breast Pumps..3190
" Brushes..511
" Bulb Syringes..4049
" Bulbs..526
" Catheters..768
" Cement..777
" Chewing Gum..1811
" Cloth..922
" Clothing..927
" Combs..1000
" Covered Wire..4594
" Covers..1129
" Cupping Cups..1186
" Cushions, Pneumatic Chair..1200
" Cutting Dies..1257
" Diaphragms..1252
" Drill Tubes, Grain..4299
" Druggists' Sundries..3427
" Feeding Nipples..2719
" Finger Cots..3647
" Finger Tips and Shields..3647
" Fire Buckets..2010
" Fire Hose..2010
" Flanges..1546

Rubber Flooring....1508
" Funnels....1655
" Gaskets, Fibrous....1698
" Gloves....1747
" Goods, Druggists', Soft....3427
" Goods, Stationers'....3427
" Goods, Surgical....3427
" Goods, Vulcanized....3427
" Heels, Boot and Shoe....387
" Horse Clothing....927
" Hose....2010
" Hose, Wire Bound....2011
" Hose Couplings....1108
" Hot Water Bottles....3427
" Leggins....2290
" Life Preservers....2301
" Mats, Bath....2563
" Mats, Coin....2563
" Mats, Perforated....2568
" Matting....2568
" Matting, Corrugated....2568
" Matting, Embossed....2568
" Matting, Smooth....2568
" Mittens....2634
" Moulds....2683
" Overshoes....2800
" Packing....2810
" Plugs....3067
" Piano and Organ Covers. 1129
" Plugs....3067
" Proofed Cloth....923
" Prop Blocks....296
" Pump Buckets....519
" Rings, Fruit Jar and Umbrella....3346
" Rollers, Mangle and Wringer....3391
" Sandals....3479
" Sheeting....3636
" Shoe Felt....1469
" Shoe Linings....2338
" Shoes, Lumbermen's....3682
" Sleeves....3765
" Soling....3428
" Spittoons....3837
" Squilgees....3878
" Stair Treads....3984
" Stamps....3803
" Stopples....3972
" Teething Rings....3349
" Telephone Shells....4144
" Tennis Shoes....3683
" Tiling, Interlocking....4181
" Tired Metal Wheels....4542
" Tired Wheel Rims....3335
" Tired Wheels....4519
" Tubes, Grain Drill....4299
" Tubing, Corrugated....4303
" Tubing, Flexible....4303
" Tubing, Fire Extinguisher. 4303
" Tubing, Gas....4303
" Tubing, Hard....4304
" Type....4339
" Urinals....4368
" Valve Balls....117
" Valves....4385
" Washers....4478
" Water Closet Connections. 4483
" Weather Strips....4008
Rubberine Collars and Cuffs....980
Rubberized Cloth....923
Rubbers, Men's....3490
" Overshoes and Stockings, Combined....2801
Rubbing Machines....2521
" Varnish....4394
Rubble Riddles....3332
" Stone....3952
Ruchings, Dress....3431
Rudder Braces, Boat (Iron)....443
" Braces, Boat (Brass)....444
Rudders, Ship....3432
Ruffs, Neck (Children's)....2703
" Neck (Ladies')....2704
" Neck (Misses')....2704
Rug Fringes....1636
" Hooks, Door Mat Pattern. 1986
" Patterns....2906
Rugging, Wool....3433
Rugs, Axminster....3435
" Carriage....3434
" Children's Carriage....3434
" Door (Wool)....3437
" Floor (Axminster)....3435
" Floor (Smyrna)....3436
" Floor (Wool)....3437
" Fluff....3449
" Fur....3365
" Mountain Goat....3439
" Oil Cloth....3441
" Reindeer....3439
" Sheepskin (Hearth)....3442
" Sleeping Car....3443
" Sleigh....3434
" Smyrna....3436
" Traveling....3443
" Wool....3437
Rule Cutters, Printers....1211
Ruled Papers....2888
Rules, Advertising (Celluloid and Wood)....3444
" Printers' (Brass)....3445
" Wood....3446
Rungs, Chair Stock (in the rough) 804
" Ladder....3447
" Plow....3447
Runners, Bent....239
" Bob....239
" Children's Carriage (Metal)....3449
" Cutter....239
" Hub....239
" Long Sleigh....239
" Lumbermen's Sloop....239
" Sleigh....239
Runways, Packing House....3150
Rupture Trusses....4294
Russet Leather....2276
Russia Packing....2869
Russian Hemp Yarn....4635
Rustic Slat Shades....3601
Rye Flour....1573
" Whiskey....4559
"S" Shovel Handles....1859
"S" Wrenches....4023
Saccharated Pepsin....2921
Sacking, Hop....99
" Jute....99
Sacks, Bean....99
" Bran....99
" Coffee....99
" Flour (Paper)....3432
" Gunny....99
" Hop....99
" Jute....99
" Oat....99
" Potato....99
" Salt....99
" Wool....99
Sad Iron Handles....1864
" Iron Heaters....1930
" Iron Stands....3904
" Irons, Household....3453
" Irons, Laundry....3453
" Irons, Laundry Polishing. 3454
Saddle Bags, Leather....100
" Bottoms, Bicycle....3455
" Brackets, Stable....451
" Clips, "Timpken's"....900
" Cloth....912
" Felts....1475
Saddle Stirrup Irons....2088
" Tack Nails....4090
Saddlers' Iron Jaw Stitching, Horses....2008
Saddlery Bolts....351
" Castings, Brass and Malleable....739
" Leather....2276
Saddles, Army....3456
" Cart....3457
" Cavalry....3456
" Coupe....3457
" Cow Boys'....3456
" Express....3457
" Gig....3457
" Jockey Racing....3456
" Ladies' Side....3456
" Ranching....3456
" Riding....3456
" Side....3456
Safe Deposit Boxes....425
" Deposit Vaults, Bank....4406
Safes, Bank....3458
" Burglar Proof....3458
" Cheese....3461
" Fire Proof....3458
" Fly....3461
" Grocers' Counter....3461
" House....3458
" Jewelers'....3458
" Match (Japanned)....3459
" Match (Spring Lock)....3460
" Office....3458
" Silk Factory....3458
Safety Brackets, Builders' Shingling....459
" Crank Pin Oilers....2706
" Fuse....1685
" Matches....2556
" Mine Cages....389
" Pins, Spring....2979
" Valves....4382
" Valves, Marine Pop....4382
" Vault Boxes, Tin....435
Sail Makers' Fids....1498
" Twine....4333
" Twine, Cotton....4332
Sailing Boats....319
" Canoes....319
" Dinghies....1208
" Skiffs....3745
" Vessels....3926
" Yachts....4629
Sailors' Oiled Capes....2098
" Oiled Duck Clothing....926
" Oiled Duck Tarpaulins....4133
" Oiled Jackets....2098
Sails, Canoe....3462
" Vessel....3462
" Yacht....3462
Sal Soda....3811
" Soda Ammonia....38
Sale Price Tickets....4163
Sales Books, Counter....379
Salicylate Cocaine....946
Salicylic Vaseline....4397
Saline, Fruit....1648
Salisburys....669
Salmon, Canned....3463
Salmon Fishing Rods....3373
" Flies....1538
" Offal Guano....1802
" Offal Oil....2754
Salt....3464
Salt, Butter....3465
" Celery....3468
" Cheese....3465
" Coarse....3465
" Dairy....3465
" Factory Filled....3467
" Family....3465
" Fine "Windsor"....3466

Salt, Land....3465
" Packers'....3465
" Table....3465
Salt Boxes, Fibre....411
" Boxes, Tin....435
" Dishes, Stable....3879
" Glazed Chimney Tops....856
" Glazed Pipe....2095
" Glazed Tee Branches....468
" Glazed Y Pipe Branches....468
" Glazed Well Tubing....4305
" Sacks....99
" Well Pans....2852
Salt and Pepper Bottles, Glass....400
" and Pepper Boxes, Tin....435
" and Pepper Shakers (Plated)....3733
Salted Peanuts....2909
Salts, Agricultural....3469
" Bismuth....3476
" Calcined Glauber's....3470
" Chemical....3469
" Copper Glauber's....3470
" Epsom....3471
" Glauber....3473
" Granular....3472
" Iron....3476
" Lead....3470
" Lithium....3476
" Manganese....3470
" Mercury....3476
" Mineral Water....3474
" Nickel....3470
" Nitre of Soda....3469
" Opium....3470
" Potash....3469
" Silver....3470
" Smelling....3475
" Tartar....3470
" Tincture....3470
" Zinc....3470
Salvage Covers, Canvas....1123
Sample Bottles, Glass....400
" Boxes....421
" Case Boxes, Paper....415
" Cases, Plush....713
" Envelopes....1416
" Trunks, Travellers'....4291
Sand, Brass Moulders'....3477
" Core....3477
" Moulding....3477
" Plastering (Asbestic)....3478
Sand Papering Machines....2449
" Papering Machines, Boot and Shoe....388
" Pumps....3222
" Riddles....3320
" Screens....3528
" Sieves....3713
Sandals, Rubber....3479
Sanding Machines....2521
" Machines, Brick....2429
Sanitary Earthenware, Plumbers'....1364
" Towels....4224
" Traps, Lead Pipe....4241
" Traps, Porcelain....4243
" Ware....3480
Sap Buckets, Wood....520
" Evaporators, Maple....1429
" Pails, Tin....2823
" Pails, Wooden....2827
" Spouts, Iron....3851
Sardine Boxes, Tin....435
Sarsaparilla Beverages....21
Sash, Window....3483
Sash Balances, Pullman....111
" Bars....149
" Centers....3481
" Chains....791
" Cord....1054
" Cord, Wire....1064
Sash, Door and Blind Factory Machinery....2411
" Doors and Blinds....3483
" Fasteners....1452
" Hooks....1987
" Lifts....3482
" Lock Stops....3973
" Locks....2360
" Pins....2977
" Plates....3047
" Pulleys....3166
" Rope....3414
" Weights, Iron....4501
" Weights, Lead....4502
Sashes, Conservatory....3484
" Hot House....3484
" Wool Knit....3485
Satchel Straps....3993
Satchels, Leather (Ladies' Hand)....3486
" Physicians'....3486
Sateen Linings, Quilted....2340
" Underskirts....4344
Satin Linings, Quilted....2340
Saturated Felt Roofing....3411
" Paper....2863
Saturating Felts....1476
Sauce, Chutney....3487
" Pepper....3487
" Spiced Fruit....3488
" Worcester....3487
Sauces, Table....3487
Saucepan Covers....4189
Sausage, Canadian Pork....3092
Sausage Casings....716
" Chopping Machines....2493
" Meat Cutters....1210
" Meat Mixers....2646
" Stuffers....4011
Savings Banks....131
Saw Arbors....68
" Benches, Universal....231
" Blades, Band....3489
" Blades, Band Slat....3489
" Blades, Buck....3489
" Blades, Duplex....3489
" Blades, Japanese....3489
" Blades, Jig....3489
" Blades, Kitchen....3489
" Blades, Scroll....3489
" Blades, Veneer....3489
" Brazing Tables....4080
" Bucks, Folding....3490
" Dust Dump Wagons....4433
" Filers, Band....1502
" Files....1503
" Filing Machines....2496
" Frames, Buck....1617
" Frames, Swing....1628
" Gang Slab Tables....4081
" Gauges....1711
" Grinders, Emery and Corundum....1787
" Grinding Machines....2495
" Guides....1809
" Gummers....3491
" Gummers, Emery....3492
" Gummers, Corundum....3492
" Gumming Corundum Wheels....4524
" Gumming Emery Wheels....4517
" Gumming Machines....2496
" Handles, Cross Cut....1857
" Horses, Folding....3490
" Jointers....2128
" Machines, Band....122
" Machines, Circular (Portable)....2494
" Machines, Cross-Cut....2494
" Machines, Drag....2494
" Machines, Portable....2494
" Machines, Rip....2494
Saw Machines, Rotary....2494
" Machines, Table Swing Cut-Off....2498
" Mandrels, Circular....2538
" Mill Belting....223
" Mill Carriage Cant Hooks....1976
" Mill Carriages....673
" Mill Castings....742
" Mill Chains....788
" Mill Dogs....1281
" Mill Guides....1809
" Mill Jack Machines, Triple....2499
" Mill Head Blocks....297
" Mill Live Rolls....3397
" Mill Log Jacks....2104
" Mill Log Turners....2365
" Mill Refuse Burners....539
" Mill Saw Guides....1809
" Mill Set Works....3588
" Mill Slab Gaffs....1086
" Rigs, Circular....3493
" Rigs, Drag....3493
" Screws....3541
" Sets....3494
" Setting Clamps, Machinists'....881
" Sharpeners, Automatic....3615
" Sharpeners, Automatic Emery....3613
" Sharpeners, Emery "Rogers"....3614
" Sharpening Corundum Wheels....4524
" Sharpening Emery Wheels....4517
" Sharpening Machines....2496
" Swages....4031
" Table and Mitering Machines, Combined....2497
" Tables, Brazing....4080
" Tables, Slash....4080
" Webs....4492
" Work Files....1503
Sawing Machines, Cordwood....2445
" Machines, Scroll....122
" Machines, Shingle....2502
" Machines, Stone....2506
Sawn Stone....3954
Saws, Band....122
" Bolting....3495
" Bone....3497
" Box Board....3496
" Butchers....3497
" Carpenters' Hand....3496
" Circular....3495
" Circular Inserted Tooth....3498
" Compass....3496
" Concave Circular....3499
" Cross-Cut....3495
" Cut-Off Swing....3499
" Drag....3495
" "Emerson" Tooth....3500
" Framed Buck (Steel)....513
" Framed Buck (Wood)....512
" Gang....3495
" Grooving....3499
" Hack....3496
" Hand....3496
" Hand Rip....3496
" Heading....3499
" Ice....3499
" Inserted Tooth Circular....3498
" Japanese....3489
" Jig....3489
" Kitchen....3489
" Lumber....3495
" Mill....3499
" Mitre Box....3496
" One Man Cross-Cut....3495
" Pattern Makers' Dimension....3490
" Plumbers'....3496
" Pork Packers....3497

Saws, Pruning..3496
" Pulp Mill..3495
" Re-Sawing..3499
" Scroll..3480
" Shingle Mill..3495
" Ship Carpenters'..3493
" Slitting..3496
" "Spalding" Tooth..3500
" Steel Rail..3501
" Stone..3502
" Timber..3495
" Veneering..3480
" Wood (Steel Frame)..3503
Saxony Yarn, Fancy..4638
Scalders, Tomato..4209
Scalding Kettles..2146
" Tubs, Stave..4315
Scale Beams..3501
" Tong Knives..2165
" Trucks, Combination Weighing..4274
" Trucks, Packing House..4283
" Weights..4503
Scales..3505
Scales, Abattoir..3506
" Abattoir Combination Weighing..3507
" Balancing (Planer and Moulder Knife)..3508
" Butchers'..3509
" Chemists'..3509
" Coal..3510
" Combination Bag and Barrel..3511
" Combination Wagon and Stock..3512
" Computing..3513
" Counter..3514
" Dairy..3510
" Druggists'..3509
" Elevator..3515
" Farm..3510
" Gold..3510
" Grain..3510
" Grocers'..3509
" Hay..3510
" Hopper..3510
" Household..3514
" Ice..3510
" Iron..3510
" Letter..3509
" Market..3510
" Mill..3510
" Ore..3510
" Platform..3510
" Railway Track..3511
" Silver..3510
" Stock..3510
" Warehouse..3511
Scarf Pins..2124
Scarfs, Knit (Wool)..2516
Scene Painters' Colors..988
" Painting Brushes..503
School Bags..97
" Bags, Leather..100
" Bells..211
" Desk Castings..760
" Desk Ink Wells..4505
" Desks, Adjustable..1246
" Desks, Automatic..1246
" Desks, Iron Frame..1246
" Furniture..1682
" House Wardrobes..4463
" Maps..2547
" Medals..2593
" Models, Classic..2656
" Scribblers..3554
" Seat End Castings..736
" Seating..3564
" Tables..4064
" Writing Books..380
" Writing Blotting Pads..305

Scientific Glassware..1742
Scissors, Household..3517
Scissors Cases, Plush..713
" Sharpeners..3616
Scoops, Candy (Brass and Copper)..3518
" Coal..3520
" Confectioners' (Brass and Copper)..3518
" Confectioners' (Tin)..3521
" Flour..3519
" Grain..3519
" Grain (Steel)..3520
" Grocers' (Brass and Copper)..3518
" Grocers' (Tin)..3521
" Steel..3520
" Street Cleaning..3520
" Sugar (Brass and Copper)..3518
" Sugar (Tin)..3521
" Tea (Brass and Copper)..3518
Scotch Snuff..3783
Scourers, Buckwheat..2402
" Boot and Shoe Heel..389
" Corn..2402
" Wheat..2402
Scrap Beef, Ground..206
" Books..374
" Books, "Perfect"..385
Scraper and Brush Mats, Combined..2558
Scrapers, Boiler Tube..3522
" Bowl..3523
" Butchers' Block..3524
" Canal Dump..3523
" Foot (Door)..3525
" Railway Contractors..3523
" Road (Wheeled)..3527
" Sidewalk Snow..3526
" Wheeled Road Grading..3527
Scraping Machines, Hog..2503
Scratch Awls..82
Screen Door Catches..767
" Door Pulls..3176
" Doors, Framed..1293
" Wire Cloth, Door and Window..4597
Screens, Chute..3529
Screens, Coal..3528
" Coal Mine Shaking..3534
" Dash..3530
" Door (Framed Wire)..3531
" Fire Place, Folding..3530
" Folding Fancy Wood..3536
" Folding Rattan..3535
" Framed (Wire)..3531
" Gravel..3528
" Masons'..3528
" Mining..3528
" Office Window..3532
" Ore..3528
" Perforated Metal..2598
" Pulp Mill..3533
" Revolving Chute..3529
" Sand..3528
" Stone Grading..3529
" Window (Framed Wire)..3531
" Wire..3530
Screw Bolts..362
" Ceiling Hooks..1977
" Clamps, Iron..881
" Clamps, Wood..883
" Clevises..897
" Cockeyes, Malleable..947
" Copying Presses..3136
" Cutting Lathes..2224
" Driver Handles..1845
" Drivers..3537
" Hinges..1943
" Hitching Rings..3351
" Hook Hinges..1942
" Hooks..1980

Screw Hooks, Wire Screw..1977
" Hooks, Wrought Iron..1978
" Jacks..2107
" Jacks, Ball Bearing Ratchet..2901
" Machine Chucks..863
" Nuts, Machine..2730
" Plates..3030
" Slotting Machines..2469
" Taps, Machine..4127
" Top Glass Vials..4430
Screws, Bed..3545
" Bench (Iron)..3538
" Bench (Wood)..3539
" Bicycle..3540
" Blued..3541
" Bronze..3541
" Cap, Machines..3542
" Case Hardened..3543
" Casket..3544
" Cheese Press..3545
" Chilled Steel..3540
" Cider Press..3545
" Coach..3546
" Collar..3540
" Deck (Brass)..3547
" Dowel..3541
" Drive..3553
" Hand (Wood)..3559
" Harness Pad..3541
" Jacking..3545
" Knob..3541
" Knurled..3548
" Lag..3549
" Machine..3542
" Milled Brass..3540
" Milled Machine..3540
" Nut and Wood (Combined)..3550
" Office Stool..3545
" Organ Stool..3545
" Ornamental..3544
" Piano Stool..3545
" Plated..3541
" Polished..3541
" Revolving Chair..3545
" Saw..3541
" Set..3540
" Sewing Machine..3540
" Shear..3541
" Shoulder..3540
" Skate..3541
" Special..3542
" Stump Puller Machine..3551
" Thumb (Malleable Iron and Steel)..3552
" Typewriter..3540
" Vise (Wood)..3539
" Wood (Brass and Steel)..3553
Scribblers, School..3554
Scribbling Books..374
Scroll Cases, Water Wheel..715
" Saw Machines, Fret..2521
" Saw Blades..3489
" Sawing Band Saws..122
" Sawing Machines..122
" Sawing Machines, Band Saw..122
" Saws..3489
" Work, Wood..3555
Scrolls, Iron..3556
Scrub Brushes..507
Scrutches, Brick..3557
Scuffler Corn Weeders..4497
Scufflers, Corn..3558
" Root..3558
Sculling Boats..319
" Oars..2733
Sculptors' Wax..4487
Scythe Grindstones..1797
" Snaths..3559
" Stones, Corundum..3959
" Stones, Emery..3959

Scythe Whetstones....4549
Scythes, Bush....3560
" Grain....3560
" Grass....3560
Sea Biscuits....259
" Grass, Upholsterers'....2660
" Moss....2690
Seal Bottle Openers....2775
" Shot....3693
Seals, Corporation....3561
" Crown Cork Loop....3562
" Jewelry....3561
" Notarial....3561
" Society....3561
" Wax....3563
Seals and Wires, Bonding....3563
" and Wires, Brewers'....632
Sealskin Caps....636
" Caps, Imitation....2831
Seam Paint....2466
Seaming Machines, Hosiery....98
Seamless Cotton Bags....2853
" Pans, Cast Iron....2851
" Roasting Pans....2310
Search Lights, Electric....443
Seat Braces, Iron....736
" End Castings....1865
" Handles, Brass and Steel..1866
" Handles, Malleable Iron ..1866
" Springs, Rubber....3869
Seating, Church....3564
" Hair Cloth....1818
" Public Hall....3564
" School....3564
" Sunday School....4416
" Veneer....3565
Seats, Bath Tub....3566
" Buggy (In the White) ...3566
" Buggy (Upholstered)....3567
" Carriage (In the White)..3566
" Carriage (Upholstered)....3567
" Cart (Heavy)....3568
" Chair (Hardwood)....3569
" Chair (Perforated Veneer)..4416
" Church Aisle (Folding)....3572
" Cobblers' Chair....3571
" Counter (Folding)....3572
" Garden (Iron)....3574
" Garden (Wood)....3575
" Iron....3574
" Lawn (Iron)....3574
" Lawn (Wood)....3575
" Park (Iron)....3574
" Park (Wood)....3575
" Railway Station....3574
" Theatre Aisle (Folding)...3572
" Wagon (Heavy)....3568
" Wall (Folding)....3572
" Water Closet....3573
" Wood....3575
Secret Society Furniture....1676
Secretaries, Cabinet....3576
Secretaries and Bookcases, Combination....373
Section Boxes, Honey....203
Sectional Book Cases....371
" Grain Seeders, "Deering's"....3578
" Grain Seeders "Monitor"..3579
" Pipe Covering, Asbestos..1116
Sections, Bee Hive....203
Seed, Bird (Prepared)....257
" Flax....1556
Seed Bags, Seamless Cotton....98
" Bags, Paper....102
" Cabinets....572
" Drill Disks....1277
" Drills, Carrot....1340
" Drills, Hand....1340
" Drills, Horse....1333
" Drills, Onion....1340
" Drills, Turnip....1340
Seed Envelopes....1416
" Sowers....3580
" Sowers, Broadcast....3580
Seeder, Roller and Drill, Combined 1344
Seeders, Grape....3577
" Raisin....3577
" Sectional Grain "Deering's"....3578
" Sectional Grain "Monitor"....3579
Seeders and Cultivators, Combined 1185
" and Drills, Combined....3580
" and Sowers, Broadcast....3580
" and Sowers, Combined....3580
Seeding Drills, Grain....1333
" Machines, Force Feed....2500
Seine Bobs....326
" Twine....4333
" Twine, Cotton....4332
Self-Boring Molasses Gates....1706
Self-Centering Chucks....968
Self-Cleaning Gauge Cocks, Iron..953
Self-Closing Bottle Rinsers....3352
" Closing Cocks....950
" Closing Faucets, Brass....1456
" Closing Gate Hinges....1941
" Closing Gauges....1713
" Closing Spring Hinges....1941
Self-Feeder, Grain Threshing....1465
Self-Feeding Drills....1324
" Feeding Saw Machines....2450
" Feeding Tube Expanders...1436
" Feeding Tubular Rivet Sets.3354
Self-Inking Stamps....3893
Self-Oiling Bearings....186
" Oiling Emery Grinders....1786
" Oiling Hanger Boxes....426
" Oiling Hangers....1872
" Oiling Hangers, Socket....1873
Self-Raising Flour....1577
Self-Regulating Windmills....4574
Self-Righting Cuspadores....1201
Self-Sealing Cans....612
Self-Vulcanizing Packing....2807
" Vulcanizing Packing, "Phoenix"....2811
Seltzer Water....21
Semaphore Wire Ropes....3420
" Wire Strands....3992
Semaphores, Railway....3581
Semi-Finished Nuts....2729
Sensitive Drills....1324
Separating Mills, Gold....2625
Separators, Aspirating....2402
" Buckwheat....2402
" Cream....3582
" Cream "De Laval"....3583
" Double Receiving....2402
" Dustless....2402
" Grain Threshing....3584
" Gravity....2402
" Hulled Oats....2402
" Live Steam "Webster"....3586
" Magnetic....3585
" Milling....2402
" Ore....3585
" Refining....2402
Serges....913
Sermon Papers....2888
Serpentine Braids....465
Sesquichloride of Iron....2074
Set Screws....3540
" Works, Saw Mill....3588
Sets, Bifurcated Rivet....3354
" Fire (Brass)....1528
" Fire (Iron)....1529
" Open Hearth Fire....1528
" Rivet....3353
" Saw....3494
" Self-Feeding Tubular Rivet 3554
Sets, Slotted Rivet....3354
Settee Frames....1619
Settees, Garden (Iron)....3574
" Garden (Wood)....3575
" Iron....3574
" Lawn (Iron)....3574
" Lawn (Wood)....3575
" Park (Iron)....3574
" Park (Wood)....3575
" Railway Station....3574
" Rattan....3591
" Wire....3592
" Wood....3575
Setters, Axle....3503
Sewage Cremation Plants....1155
Sewer Manhole Castings....744
" Manhole Frames, Cast....1624
" Manholes....2540
" Pipe, Cast Iron Flange....2986
" Pipe, Salt Glazed....2995
" Pipe, Vitrified....2995
Sewerage Pumps....3205
Sewing Benches, Bookbinders'....229
" Machine Round Belting..222
" Machine Cabinets....577
" Machine Locks....2361
" Machine Motors, Electric..2662
" Machine Motors, Water Power....2663
" Machine Oil....2736
" Machine Oil, Vaseline....2755
" Machine Oil Bottles, Glass. 400
" Machine Oil Cans, Brass.. 609
" Machine Oil Cans, Tin....623
" Machine Screws....3540
" Machine Shuttles....2501
" Machine Wood Work....577
" Mahines, Factory....2501
" Machines, Household....2501
" Needles, "Belding's"....2706
" Room Work Tables....4066
" Silks....3729
" Thimbles, Silver....4154
" Twine....4331
" Twine, Cotton....4330
Shacklers, Hog....3605
Shackles, Guy Rope....3594
" Log Boom Chain....3595
" Side Bar....3506
" Spring....3506
Shade Cord....1054
" Roller Pickets....2941
" Rollers, Spring....3387
Shades, Fancy Crimp Lamp....3597
" Glass....3597
" Glass (Lamp)....3597
" Roller Window....3601
" Rustic Slat....3601
" Stoop....3001
" Verandah (Slat)....3598
" Verandah (Ventilated)....3601
" Window (Lace)....3600
" Window (Mounted Spring Roller)....3399
" Window (Slat)....3598
" Woven Wood....3001
Shaft Bolts....359
" Collars....972
" Couplings....1109
" Hangers....1872
" Hangers, Patent....1874
" Leather....2248
" Pedestals....2914
" Socket Tips....3794
" Sockets, Carriage....4191
" Straightening Machines....2469
Shafting, Compressed Steel....3602
" Hammered Steel....3602
" Steel....3602
Shafting Boxes, Angle and Flat.... 427

Shafting Boxes, Post Bearing.. .. 427
" Burrs, Steel.. 543
" Cups, Oil.. 1191
" Hangers.. 1872
" Hangers, Adjustable "Patent".. 1870
" Lathes.. 2230
Shafts, Buggy.. 239
" Buggy (Ironed).. 3085
" Carriage.. 239
" Carriage (Ironed).. 3085
" Counter.. 3603
" Crank.. 3603
" Cutter.. 239
" Pulley.. 3603
" Steel.. 3603
" Vehicle.. 239
Shake Feeds, Automatic.. 1463
Shakers, Laundry.. 2475
" Milk.. 2610
" Stove.. 3604
Shaking Screens, Coal Mine 3534
Shallow Well Cylinders.. 1227
Shank Drills, Straight.. 1327
" Drills, Taper 1325
" Machines, Shoe.. 388
Shanks, Shoe (Leather).. 3673
" Shoe (Steel).. 3674
Shanty Ranges, Lumbermen's 3283
Shaper Machines, Laundry.. 2475
Shapers, Iron Working.. 3606
" Metal.. 3607
Shapes, Bonnet and Hat (Straw)..3609
" Bonnet and Hat (Wire and Buckram).. 3608
Shaping Machines, Iron.. 2649
" Machines, Journal Box.. 2469
" Machine- Wood Working..2522
Shares, Plow.. 3056
" Plow (Steel).. 3610
Sharp Pressed Nails.. 2608
Sharpeners, Emery Saw (Automatic).. 3613
" Emery Saw, "Roger's" 3614
" Knife (Corundum).. 3611
" Knife (Mower and Reaper)..3612
" Saw (Automatic).. 3615
" Scissors.. 3616
" Skate.. 3616
Sharpening Machines, Saw.. 2496
Shaves, Carpenters'.. 3617
" Coach.. 3617
" Coopers' Barrel.. 3617
" Heel.. 389
" Hoop.. 3617
" Shingle.. 3617
" Wagon Makers.. 3617
Shaving Brushes.. 503
" Cases, Leather.. 708
" Soap.. 3792
Shavings, Baled.. 3618
" Cork.. 3619
" Vinegar.. 3620
Shawl Straps.. 3993
Shear Blades, Iron Cutting.. 3621
" Screws.. 3541
Shears, Alligator.. 3623
" Bench.. 3623
" Circular.. 3625
" Cloth.. 3622
" Household 3622
" Lever.. 3623
" Metal Workers' 3623
" Paper Cutting.. 3622
" Power.. 3623
" Sheet Metal.. 3624
" Slitting 3625
" Slitting (Can Makers').. ..4208
" Squaring.. 3625
" Tailors'.. 3622
Shears, Tinsmiths'.. 3625
Shears and Punches, Boiler Plate..3234
" and Punches, Hand (Sheet Metal).. 3235
" and Punches, Hydraulic.. ..3234
" and Punches, Power.. 3234
Sheating, Chemical Felt.. 3628
" Matched Brick.. 3629
" Paper.. 3627
" Paper (Grey and Straw) ..3626
" Tarred Waterproof Felt.. ..3628
" Wood.. 2388
Sheathing Felt, Chemical.. 1473
" Paper.. 2861
" Paper, Saturated.. 2863
Sheave Pulleys.. 3173
Sheaves, Block.. 3630
" Chair.. 2630
" Hawsing (Wood).. 3631
" Lignumvitae (Wood).. 3631
" Rope.. 3630
" Sliding Door.. 3632
" Wire Rope.. 3630
Sheep, Dressed.. 2492
Sheep Dip.. 1269
" Tread Powers.. 4255
Sheepskin Gloves.. 1745
" Leather.. 2277
" Leather, Oiled Dressed Indian Tan.. 2272
" Mats.. 2564
" Mitts.. 2635
" Rugs.. 3442
" Whip Lashes.. 4552
Sheet Gum, Pure.. 1813
" Iron.. 2071
" Iron Camp Stoves.. 3983
" Iron Drum Heaters.. 1349
" Iron Eavetroughs.. 1025
" Iron Fire Shovels.. 3696
" Iron Roof Water Pipe 1025
" Iron Workers' Brakes 467
" Metal Building Fronts.. ..1646
" Metal Ceiling.. 770
" Metal Finials.. 1518
" Metal Punches, Hand 3235
" Metal Punches and Shears..3235
" Metal Shears, Hand 3624
" Metal Siding.. 3711
" Metal Tiles.. 4180
" Music.. 3633
" Packing "Phoenix" 2811
" Packing, Rubber.. 2810
" Steel.. 3933
" Steel Carbide Cans.. 613
" Steel Hooks.. 1970
" Steel Shipping Drums 1348
" Steel Siding, Corrugated 5710
" Steel Siding, Elevator.. ..3710
" Steel Siding, Rock Face ..3710
Sheeting, Cotton, (Bleached and Grey).. 3634
" Flannelette.. 1548
" Hospital.. 3636
" Nursery.. 3636
" Rubber.. 3636
" Union.. 3635
" Woolen (Grey and White).3637
Sheets, Corrugated Steel 3638
" Horse Fly.. 3639
Shelf Boxes, Druggists' and Hardware.. 428
" Boxes, Wood.. 437
" Brackets, Brass.. 454
" Brackets, Bronze.. 454
" Brackets, Iron.. 450
" Brackets, Wooden.. 460
" Canisters 604
" Oil Cloth.. 2761
Shellac Varnish.. 4394
Shellacs.. 3640
Shellers, Corn (Hand and Power).3641
Shells, Ball (Brass).. 3642
" Ball (Paper).. 3642
" Shot (Brass).. 3642
" Shot (Paper) 3642
Shelves, Basket.. 3643
" Clock.. 1677
" Clock (Wood).. 3644
" Crate.. 3643
Shelving, Book.. 2385
" Cupboard.. 2385
" Office.. 2385
" Store.. 2385
Shields and Tips, Finger (Rubber).. 3647
Shifting Rails.. 3268
Shims, Railway.. 3648
Shingle Bolters.. 350
" Butting Machines 2502
" Edgers.. 1372
" Jointers.. 2129
" Jointers, Automatic.. 2130
" Knives.. 2171
" Machines and Edger Knives, Combined.. 2525
" Mill Saws.. 3495
" Nails.. 2699
" Packers.. 2803
" Rope.. 3415
" Saw Tables 4081
" Sawing Machines.. 2502
" Shaves.. 3617
" Stains.. 3383
" Ties.. 4168
Shingles, Cedar.. 3649
" Metal.. 3650
" Metal "Patent Safe Lock"..3651
" Pine.. 3649
" Spruce.. 3649
Shingling Hatchets.. 1898
Ship Anchor Winches.. 4569
" Anchors.. 43
" Axes.. 86
" Belaying-Pins 2964
" Bells.. 216
" Blocks, Lignumvitae 298
" Blocks, Wood.. 298
" Bread.. 476
" Capstans.. 643
" Carpenters' Adzes.. 19
" Carpenters' Saws.. 3496
" Castings.. 761
" Dead Eyes.. 1236
" Deck Plugs.. 3068
" Decking.. 1238
" Funnels.. 1657
" Gongs.. 1764
" Hawser Pipes 2996
" Knees, Iron.. 3692
" Knees, Wood 3653
" Lanterns, Brass.. 2207
" Lanterns, Tin.. 2206
" Lap Lumber.. 2390
" Lights.. 2307
" Locks.. 2361
" Mast Castings.. 729
" Mauls.. 2579
" Paint.... 2831
" Pins.. 2964
" Plate Planers.. 3006
" Pumps.. 3205
" Railings, Brass.. 3262
" Refrigeration, Cold Storage..3305
" Repairs.. 3320
" Rigging, Wire Rope.. 3654
" Rudders.. 3432
" Seam Brushes.. 503
" Spars.. 3818
" Spikes.. 3826
" Stern Frames, Steel.. 1027
" Stock Wedges.. 4495
" Tanks.. 4113

Ship Telegraph Pulleys..3171
" Wedges, Wood..4495
" Winches..4569
" Windlasses..4573
" Yard Tools..4213
Shipping Boxes, Beer..437
" Boxes, Bottle..437
" Boxes, Butter..410
" Boxes and Cases, Organ and Piano..438
" Cages, Queen Bee..203
" Cans, Wood..610
" Cases..702
" Crates, Knockdown..1149
" Drums, Sheet Steel..1348
" Tags, Manilla..4096
Ships, Steel..3655
Ships' Bulls Eyes..528
" Cables..582
" Hull Spikes..3826
Shirt Bags, Paper..102
" Bosoms, Celluloid..3656
" Bosoms, Linen..3657
" Hangers, Metal..1879
" Tapes..4123
" Waists, Ladies'..3658
" Waists, Ladies' (Silk)..3659
Shirting Cotton (Grey and White).3660
" Cotton (Colored)..3661
" Drill..3662
Shirts, Balbriggan..3663
" Cotton Night..3666
" Flannelette Night..3666
" Knit..3669
" Knitted Wool Night..3667
" Men's Cotton (Colored and White)..3664
" Men's Flannel..3665
" Men's Negligee..3665
" Men's Outing..3665
" Regatta..3668
" Soft Top..3665
" Top (Knit)..3669
" Workingmen's..3670
Shoddy, Wool..4609
Shoe Blacking, Paste..263
" Bolts, Sleigh..365
" Boxes, Paper..418
" Braces, Steel Spring..449
" Brushes..507
" Buckles..521
" Counters..386
" Crimpers..388
" Daubers..503
" Dressing..1317
" Dressing, Tan..1318
" Drills, Agricultural..1336
" Felt, Rubber..1469
" Findings, Leather..386
" Heels, Leather..2050
" Heels, Rubber..387
" Insoles, Leather..2050
" Knives..2164
" Laces..2191
" Lasting Machines..388
" Lasts, Wood..2212
" Machinery..388
" Makers' Felt..1469
" Makers' Rasps..3284
" Makers' Tools..389
" Moulding Machines..388
" Nails..4090
" Nuts, Sleigh..2730
" Pac Leather..2278
" Pacs..3672
" Paste..203
" Paste, Vaseline..2899
" Pegs..2917
" Polish, Black and Tan..3087
" Rivets..3559
" Rivets, Sleigh..3357

Shoe Shank Machines..388
" Shanks, Leather..3673
" Shanks, Steel..3674
" Show Cases..3701
" Soles..386
" Stamps..3802
" Stiffeners..386
" Stretchers..389
" Studs, Brass..4010
" Tack Nails..4090
" Tacks..4091
" Taps..386
" Uppers..4365
Shoemakers' Aprons..65
" Machines..388
" Paste..2900
" Rasps..389
" Stamps..3890
Shoes, Athletic..3675
" Boys'..390
" Canvas..3675
" Car Brake..3684
" Children's..3676
" Children's (Cacks)..3677
" Chilled Iron..3686
" Chrome Steel..3685
" Cork Sole..3675
" Felt..591
" Felt Lined..591
" Goodyear Welt..396
" Gymnasium..3675
" Horse..2009
" Infants'..3678
" Infants' (Cacks)..3677
" Leather..390
" Lumbermen's (Rubber)..3682
" Machine Sewed..396
" Miners'..3681
" Ore Crushing..3686
" Rubber..3682
" Rubber "Maltese Cross" Brand..395
" Snow..3782
" Stamp Mill..3687
" Standard Screw..396
" Tennis (Rubber)..3683
" Turns..396
Shook Boxes..437
" Nails..2698
Shookers, Corn..3688
Shooking and Cutting Machines, Corn (Combined)..2446
Shooks, Box..3689
" Egg (Hardwood)..3691
" Herring Box..3692
" Knockdown Box (Packed to Size for Export)..3689
" Knockdown Crate (Packed for Export)..3690
Shooting Gallery Glass Balls..114
Shorts..1570
Shot, Buck..3693
" Chilled..3693
" Seal..3693
" Standard..3693
Shot Gun Cartridges..691
" Shells, Brass..3642
" Shells, Paper..3642
Shoulder Braces..439
" Screws..3540
" Straps..3993
Shoulders, Pork (Canvased)..3692
Shovel Grindstones..1798
" Handles..1867
" Handles, "D" and "S"..1859
" Plows..3056
" Rivets..3357
Shovels, Canal..3520
" Coal..3520
" Contractors'..3520
" Contractors' Steam..3695
" Farm..3520

Shovels, Fire..3696
" Foundry..3520
" Grain..3520
" Lime..3520
" Locomotive..3520
" Malt House (Steel)..3520
" Malt House (Wood)..3698
" Mine..3520
" Railway..3520
" Snow (Steel)..3697
" Snow (Wood)..3698
" Steam..3695
" Steel..3520
" Wood..3698
Show Cards, Lithographed..2352
" Case Fixtures, Brass and Bronze..1541
" Cases, Biscuit..3700
" Cases, Counter..3701
" Cases, Dry Goods..3701
" Cases, Druggists'..3701
" Cases, Grocers'..3701
" Cases, Jewelers'..3701
" Cases, Jewelers' Wall..3702
" Cases, Merchants'..3699
" Cases, Millinery..3701
" Cases, Revolving..3701
" Cases, Shoe..3701
" Cases, "Silent Salesmen"..3701
" Cases, Wall..3702
Show Cases and Counters, Combined, Glass..1101
" Room Tables..4084
Shower Bath, Combination Needle..163
Shredded Cocoanut..957
Shredder and Husker, Corn (Combined)..2024
Shrinkers, Tire..4193
Shrouded Gearing..1718
Shrub Boxes..407
" Fertilizers, Bone..1495
" Phosphate..2933
Shutter Bars..147
" Butts..566
" Butts, Inside..565
" Fasteners..1452
" Hinges..1938
" Knobs..2174
" Rollers..3388
Shutters, Rolling Iron..3704
" Window (Fire Proof)..3703
Shuttles, Carpet Weavers'..3705
" Cotton Mill..3705
" Sewing Machine..2501
" Silk Mill..3705
" Woolen Mill..3705
Sickle Hooks, Hand..1974
Sickles, Hand..1974
Side Bar Clips "Timpken's"..900
" Bar" Shackles..3596
" Bearings, Anti-Friction, "Susemihl"..187
" Bearings, Car Truck..3706
" Bearings, Car Journal..189
" Blocks, Telegraph Pole..300
" Cut Mowers..2689
" Delivery Hay Rakes, Two Horse..3272
" Hill Plows..3056
" Lights..2703
" Saddles..3456
Sideboard Wheelbarrows..4510
Sideboards, Hotel..3707
" Household..3707
" Restaurant..3707
Sidewalk Brick..484
" Elevators..1379
" Fencing, Bridge..1479
" Grating, Cast Iron..1776
" Prisms..3156
" Snow Scrapers, Horse..3526

Sidewalk Spikes..3826
Side Walls, Embossed Metal..3708
Siding, Building (Steel)..3711
" Corrugated..3710
" Elevator (Sheet Steel)..3710
" Freight Car..3709
" Rock Face..3710
" Sheet Steel..3710
Siding Clapboards, Wood..884
" Plates, Steel..3053
Siennas, Burnt..3712
" Raw..3712
Sieves, Ash..3713
" Flour..3713
" Meal..3713
" Moulders'..3713
" Sand..3713
Sifters, Ash..3714
" Flour (Culinary)..3715
Sight Feed Lubricators..2376
" Feed Lubricators, Cylinder..2376
Sign Letters, Brilliant..2294
" Numbers..2727
" Plates..3034
Signal Boxes, Electric..414
" Oil..2742
" Wire Strands..3092
Signals, Automatic Street Crossings..3716
" Automatic Block..3716
" Block..3716
" Mechanical Block..3716
" Railway..3716
" Sound (Danger)..3717
" Switch..3716
" Telegraph..3718
Signs, Advertising..3719
" Brass..3721
" Corner Drum..3720
" Embossed..3723
" Glass..3724
" Illuminated..3719
" Indented Letter..3723
" Lithographed (Tin)..3719
" Raised Gold Letter..3720
" Steel Enameled..3719
" Wire..3725
Silesia Linings..2339
Silicon, Carbide of..650
Silk Badges, Embroidered..94
" Belts, Fancy..227
" Braids..464
" Caps..631
" Caps, Baby's..635
" Cord..1060
" Covered Insulated Wire..4591
" Covered Magnet Wire..4584
" Cushions..1199
" Dress Goods..1309
" Dress Trimmings..4261
" Ends, Embroidery..3726
" Factory Safes..3458
" Fish Lines..2324
" Floss..1569
" Fringes..1637
" Garments, Quilted..1690
" Gloves..1748
" Hats, Children's..1900
" Hoods, Children's..1968
" Hosiery..2015
" Jackets, Ladies'..2095
" Linings, Quilted..2340
" Mill Cabinet Pins..2978
" Mill Shuttles..3705
" Mitts..2638
" Mixtures..3727
" Mufflers..2695
" Neck Ruffs..2704
" Neckties..2705
" Pom Poms..3090
Silk Ribbons..3329
" Spools..3842
" Tassels..4135
" Thread..4160
" Twist..4336
" Umbrellas..4342
" Underskirts..4344
" Underwear..4357
" Yarn..4639
Silkers..4209
Silks, Art Wash..3729
" Broad..3728
" Brocaded..3728
" Crocheting..3729
" Dress..3728
" Embroidery..3729
" Etching..3729
" Fancy..3729
" Filling..3729
" Floss..3729
" Furriers'..3730
" Gros Grain..3728
" Insulating..3730
" Knitting..3729
" Lining..3728
" Machine..3729
" Organzine..3729
" Outline..3729
" Printed..3728
" Raw..3729
" Rope..3729
" Spool..3729
" Spun..3729
" Surah..3728
" Tailors' Button Hole..3729
" Thread..3729
" Thrown..3729
" Tram..3729
" Underwear..3730
" Upholstery..3729
" Wash..3729
Sills, Door and Window (Iron)..3731
Silo Feeder Blowers, Pneumatic Elevator..310
" Tanks, Farm Feed..4110
Silver Bracelets..2124
" Bullion..527
" Bullion Moulds..2673
" Chains..2124
" Cleaning Brushes..503
" Crushing Mortars..2659
" Drills..1332
" Gloss Starch..3919
" Jewelry..2124
" Ore..2786
" Plated Flatware..1555
" Plated Forks..1553
" Plated Hollow Ware..1963
" Plated Knives..1555
" Plated Spoons..1555
" Platers' Dies..1260
" Plating Blanks..3732
" Salts..3470
" Scales..3510
" Smelting Retorts..3325
" Souvenirs..2126
" Thimbles, Sewing..4154
Silverware, Plated..3733
Silverware Polish..3688
Singeing Machines, Hog..2503
Single Drum Hoists..1955
" Drum Hoisting and Handling Machines..2481
" Handle Bag Trucks..4208
" Harness..1883
Singletree Woods..4607
Singletrees, Ironed..4550
Sink Bolts..357
" Faucets..1456
" Rivets..3358
Sinkers, Oil Well..2763
Sinks, Copper..3734
" Enameled Cast Iron..3736
" Porcelain..3737
" Iron..3735
" Kitchen..3735
" Slop..3735
Siphon-Filling Machines..2426
" Pumps..3106
Siphons, Steam..3738
Sisal Box Cord..1062
" Cordage..1065
" Rope..3417
Size, Gold..3739
Skate Screws..3541
" Sharpeners..3616
" Straps..3993
Skates, Club..3740
" Hockey..3740
" Ice..3740
" Racing..3740
" Tube..3741
Skating Boots..393
" Rink Roof Frames..3406
Skein Bolts..365
" Yarn, Cotton..4632
Skeins, Cart..3742
" Thimble..3742
" Wagon..3742
Sketch Portfolios..3094
Skewers, Butchers' (Wood)..3743
" Cotton Mill..3744
" Wood..3743
Skidding Tongs..4206
Skiffs, Fishing..3745
" Racing..3745
" Rowing..3745
" Sailing..3745
Skillets, Match (Wood)..3746
Skins, Apple..60
Skips, Ore..3747
" Water..3747
Skirt Bindings, Bias and Velveteen..255
" Bindings, Brush..255
" Boards..315
" Linings, Hair Cloth..2330
" Protectors..3748
" Supporters..4022
" Tapes..4123
Skirts, Ladies' Dress..3749
" Ladies' Walking..3749
Skivers, Leather..3750
Skylight Frames..1625
" Guards..1807
Skylights, Metal..3751
Slab Gaffs, Saw Mill..1686
" Wood..4604
Slabs, Rolling Mill Steel..3752
Slack Adjusters, Automatic Brake "American"..18
" Adjusters, Brake..17
" Work Barrels..138
Slag Pots, Ore Smelter..3105
" Trucks, Ore Smelter..4284
Slash Saw Tables..4080
Slashers, Cheese Box..3753
Slat Blinds, Woven Wood Roller Rustic..276
" Shade Blinds..277
Slate, Quarry..3754
Slates, Roofing..3755
Slating, Liquid Blackboard..3756
Slating Nails, Cut..2698
" Nails, Wire..2699
Slaughter House Fertilizer Stock..1494
" House Machinery..2403
" House Machines..2503
" House Tankage..4104
" House Tanks..4113
Sledge Hammer Handles..1848
" Hammers..1832

Sledges, Blacksmiths'..3758
" Coal..3757
" Farriers'..3757
" Quarry..3758
" Railroad..3757
" Steel Face..3759
" Stone..3757
Sleds, Bob..3762
" Children's..3762
" Coasting..3760
" Hand..3762
" Metal..3761
Sleeks, Carpenters'..3763
Sleeping Bags..106
" Bags, Eiderdown..107
" Car Rugs..3443
" Cars..677
Sleeve Ironers, Laundry..2475
" Lock Nuts..2731
" Supporters..4022
Sleeves, Hose Mending..3764
" Pipe Mending..3764
" Rubber..3765
Sleigh Bells..220
" Bells, Chime..220
" Bells, Strung..220
" Knee Braces..446
" Robes..3363
" Robes, China Fur..3364
" Rugs..3434
" Runners..239
" Shoe Bolts..365
" Shoe Nuts..2730
" Shoe Rivets..3357
" Shoe Steel..3939
" Steps..3942
" Tongues (In the square)..4413
" Woodwork..239
Sleighs, Bob (Children's)..3762
" Bob (Vehicle)..3767
" Farm..3766
" Hand..3762
" Logging..3756
" Long..3767
" Lumber..3756
" Vehicle..3767
Slicer and Pulper, Root (Combined..)..3181
Slicers, Root..3768
" Vegetable..3769
Slices, Carpenters'..3770
Slide Valve Engines..1407
" Valve Engines, Automatic..1407
Slides, Lantern..3771
Sliding Door Escutcheons..1423
" Door Hangers..1875
" Door Latches..2216
" Door Locks..2356
" Door Pulls..3175
" Door Rollers..3388
" Door Sheaves..3632
" Door Stops, Wood..3975
Slings, Grain Bundle..676
" Hay..1906
Slipper-outs, Oil Well..2763
Slippers, Carpet..3773
" Felt..3774
" Felt Soled..3774
" Infants' Moccasin..3775
" Ladies' Moccasin..3775
" Leather..3776
" Repp..3773
Slips, Corundum Gouge..3777
Slitting Saws..3496
" Shears..3625
" Shears, Can Makers'..4208
Sloop Runners, Lumbermen's..239
Sloops, Logging and Lumber..3778
Slop Hoppers, Porcelain Lined Iron..2001
" Jars, Japanned..2121
Slotted Rivet Sets..3354
Slotted Rivets..3358
Slotter Planers..3008
Slotting Machines, Iron Working..2469
" Machines, Screw..2469
" Machines, Wood Working..2522
Slurry Pumps, Cement Mill..3224
Slush Wheels, Tanners'..4540
Small Iron Pulleys..3169
" Iron Rollers..3389
Smelling Salts..3475
Smelter Trucks, Ore Slag..4284
Smelting Furnaces, Ore..1667
" Retorts..3325
Smocks, Workingmen's..3779
Smoke Cabinets..1679
" Stack Bonnets..72
" Stack Paint..2838
" Stack Rivets..3356
" Stacks, Boiler Plate..3881
Smokers, Bee..203
Smoking Tobacco..4198
Smooth Bore Suction Hose..2011
" Rubber Matting..2568
Smut Machines..2504
" Mill Wire Cloth..4597
Smutter and Brush Machines, Flour Mill (Combined)..2456
Smyrna Mats..3436
" Rugs..3437
Snaffle Bits, Wire..261
Snap Switches..4043
Snaps, Bit..3780
" Eye..3780
" Harness..3780
" Roller Breast..3780
" Round Eye..3780
" Spring Breast..3780
" Spring Rein..3780
Snare Drums..2055
Snaths, Scythe..3550
Snips, Tinners'..3781
Snow Plows, Lumbermen's..3061
" Plows, Railway..3062
" Shoe Laces..2190
" Scrapers, Sidewalk (Horse)3526
" Shoes..3782
" Shovels, Steel..3097
" Shovels, Wood..3698
" Sweepers, Railway..4036
Snuff, Bean..3783
" Black Mackaboy..3783
" French Rape..3783
" Natural..3783
" Rose..3783
" Scotch..3783
Soap, Carbolic..3787
" Castile..3787
" Chipped..3791
" Cocoanut Oil Bath..3788
" Harness "Black Jack"..3790
" Laundry..3784
" Fulling Mill..3789
" Mill..3791
" Oil..3791
" Shaving..3792
" Tar..3787
" Toilet..3785
" Toilet (Vaseline)..3786
" Whale Oil..3793
Soap Boxes..437
" Dies..1261
" Dishes, Enameled..1393
" Grease..1781
" Kettles..2146
" Moulds..2684
" Powders..3120
" Presses..3149
" Wrapper Paper..2882
Soaping Machines, Cloth..2524
Society Badges..93
" Banners..132
" Buttons..551
Society Caps..630
" Emblems..1385
" Jewels..2127
" Medals..2593
" Regalia..3309
" Seals..3561
" Uniform Caps..630
Sock Felt..1469
Socket Casters..725
" Casters, Spring..725
" Chisels..863
" Chisel Handles..1845
" Self-Oiling Hangers..1873
" Tips, Hame..3794
" Tips, Neck Yoke..3794
" Tips, Pole..3794
" Tips, Shaft..3794
" Tips, Thill..3794
" Tips, Whiffletree..3794
Sockets, Bow (Carriage Top)..3795
" Caster "Grip Neck"..3796
" Colter (Plow)..3799
" Drill..3797
" Electric Lamp..3798
" Peavy Pole..3800
" Row Lock..3801
" Shaft (Carriage)..4191
" Whip..3802
" Wire Rope..3803
Socks, Felt..3805
" Lumbermen's..3949
Sod Plows..3056
Soda, Bi-Carbonate..3806
" Bisulphite of..3807
" Carbonate..652
" Caustic..3809
" Crude Bisulphite..3808
" Phosphate of..3810
" Sal..3811
" Sulphate of..3812
Soda Biscuit Wafers..258
" Biscuits..258
" Fountain Gas..1693
" Fountain Fruit Syrups..4060
" Wafers..258
" Water Bottles..400
" Water Compressors..1019
" Water Fountains..1614
" Water Gas Generators..1728
" Water Glasses..1738
" Water Pumps..3225
" Water Tumblers, Glass..4318
Sodium, Nitrate of..2721
Sodium Salts..3470
Sofa Beds..196
" Frames..1619
" Springs..3558
Sofas, Rattan..1683
" Upholstered..1672
" Wicker..1684
Soft Top Shirts..3665
" Spelter..3822
" Wood Flooring..1506
Soil Pipe, Cast Iron..2992
" Pipe, Plumbers'..2992
" Pipe Cap Ventilators..4419
" Pipe Ferrules..1491
" Pipe Fittings..1534
" Pipe Hooks and Hangers..1992
" Pipe Test Plugs..3065
Solder, Bar..3813
" Block..3813
" Drop..3813
" Lead..3813
" Plumbers' Lead..3813
" Strip..3813
" Tinners' Lead..3813
" Solder Furnaces, Plumbers'..1668
" Moulds..2685
Soldering Coppers..1051
" Cylinders..4208
" Irons..2089

Soldering Machines, Canning Facty. 2453
" Pots.. 3104
" Stoves, Tinsmiths'.. 3983
" Torches, Plumbers'.. 4219
Soldiers' Waterproof Knapsacks .. 2158
Sole Eveners, Boot and Shoe.. 389
" Leather.. 2279
" Leather, Chrome.. 2280
" Leather Trunks.. 4291
Soles, Boot and Shoe (Leather) .. 386
Solid Dies.. 1254
" Extracts.. 1445
" Frogs, Railway Track.. 1640
" Mould Stock Doors 1298
" Punches.. 3233
" Reamers.. 3290
" Rubber Vehicle Tires 4196
Soling, Rubber.. 3428
Soling Machines.. 388
Soluble Capsules.. 646
" Oils.. 2769
Soot Boxes.. 429
" Doors, Iron.. 1295
Sorghum Cane Mills.. 2623
" Sugar.. 4057
Sorters, Apple, Potato and Onion. 1768
Sound Signals.. 3717
Soups, Canned.. 3814
" Vegetable.. 3814
Soutache Braids.. 465
Sourkrout.. 3815
Souvenir Jewelry.. 2126
Souvenirs, Gold.. 2124
" Photo.. 3816
" Silver 2126
Sowers, Broadcast.. 3580
Sowers and Seeders, Broadcast.. 3580
Spade Handles.. 1867
" Harrows, Revolving.. 1888
Spades, Ditching.. 3817
" Garden.. 3817
" Post Hole.. 3817
Spading Forks.. 1604
Spanish Adzes.. 20
Spanner Wrenches.. 4620
Spar Varnish.. 4394
Spark Arresters.. 72
" Coils.. 964
" Wire Cloth.. 4597
Spars, Ship.. 3818
" Yacht.. 3819
Speaking Tube Phones.. 4297
" Tube Whistles.. 4563
" Tubes.. 4302
Special Books, (To Order).. 378
" Butts.. 566
" Envelopes.. 1416
" Flat Springs.. 3856
" Forgings, Iron and Steel .. 1507
" Furniture, For Export.. .. 1682
" Glass Jars.. 2118
" Hinges.. 1938
" Iron Working Drills.. 1342
" Iron Working Tools.. 2231
" Jars.. 2118
" Knitting Machines 2472
" Lathes.. 2222
" Nuts.. 2729
" Oil Pumps.. 3218
" Order Books.. 374
" Pattern Books, To order.... 378
" Pattern Ledgers, To order.. 2286
" Pulleys.. 3173
" Screws 3542
" Splint Knives.. 2170
" Suit Cases.. 711
" Tools, Electricians'.. 4211
" Washers.. 4468
" Wire Weaving Machines.... 2519
" Wood Split Pulleys.. 3173
Spectacles.. 3821
Speed Counters, Revolution.. 1100
Speed Indicators, Engine Room .. 2034
" Indicators, Locomotive.. .. 2034
" Jacks, Machine.. 2105
" Lathes.. 2223
" Regulators, Tread Power.... 3318
Spelter, Hard.. 3822
" Plumbers'.. 3822
" Soft.. 3822
" Zinc.. 3822
Spice Boxes, Tin 435
" Mills.. 2627
" Pulverizers.. 3183
" Tins.. 435
Spiced Fruit Sauces.. 3488
" Roll Meats.. 2591
Spices, Ground.. 959
Spiders, Cooking.. 3824
Spike Mauls 2579
" Pullers 3164
" Tooth Harrows.. 1884
Spikes, Cut.. 3827
" Drift.. 3825
" Eavetrough.. 3826
" Iron.. 3827
" Railway Track.. 3827
" Reverse Point.. 3827
" Ships' Hull.. 3826
" Sidewalk.. 3826
" Steel.. 3827
" Vessel.. 3826
" Wharf.. 3826
Spiles, Tap 3828
" Vent.. 3828
" Wood.. 3828
Spiling Grips.. 1800
Spinal Supports.. 4024
Spindle Drills.. 1324
" Oil.. 2742
" Spoolers.. 3841
" Wood.. 3829
Spindles, Chair Stock.. 804
" Capstan.. 3830
" Door.. 2177
" Flour Mill Machinery.. 3831
" Wood.. 3832
" Woolen Mill.. 3835
Spinning Lathes.. 2232
" Wheel Heads.. 1916
" Wheels.. 3834
Spiral Packing.. 2810
" Rubber Springs.. 3869
" Spring Beds, Upholstered "Waldorf" Patent.. 197
" Spring Mattresses.. 2574
" Springs.. 3859
" Stair Work, Iron.. 3885
Spirit Varnish.. 4395
Spirits, Distilled.. 3835
Spittoons, Indurated Fibre Ware.. 2035
" Japanned Tin.. 3836
" Rubber.. 3837
" Stoneware.. 3838
Splice Bars.. 150
Splint Bottom Chairs.. 817
" Knives, Special.. 2170
" Machines, Match.. 2478
" Veneer Baskets.. 155
Splints, Match.. 2553
" Surgical 3839
Split Leather.. 2281
" Peas.. 2910
Splitting Knives, Leather 2170
" Machines, Leather.. 2476
" Machines, Cord Wood.. .. 2445
Spokes, Buggy.. 239
" Carriage 239
" Wagon.. 239
Sponge Bags, Rubber.. 103
" Baskets, Wire.. 158
Sponge Boxes, Iron.. 431
Spool Bobbins.. 125
" Cotton Thread.. 4159
" Cotton Thread, Long Length.. 4158
" Silks.. 3729
" Yarn, Cotton.. 4632
Spoolers, Bobbin.. 3841
" Cotton Mill.. 2524
" Dead Spindle.. 3841
" Woolen Mill.. 2524
Spooling Machines, Yarn.. 2524
Spools, Cotton.. 3842
" Cotton Mill.. 3843
" Electric Wire.. 3842
" Oil Well.. 2764
" Silk.. 3842
" Wire.. 3842
" Woolen Mill.. 3843
Spoolwood.. 3844
Spoon Bit Drills.. 1325
" Dredges.. 1305
Spoons, Earth.. 3846
" Electro Plate.. 1554
" Forged Tin.. 3847
" Nickel Silver.. 1554
" Post Hole.. 3848
" Silver Plated.. 1555
" Tin.. 3847
Sportsmen's Glass Balls.. 114
" Hosiery.. 2014
" Powder.. 3112
" Rubber Boots.. 394
" Rubber Clothing.. 927
Spout Pumps, Iron.. 3197
Spouts, Grain Elevator (Flexible). 3840
" Pump (Iron).. 3850
" Sap (Iron).. 3851
Spramotor Water Paint.. 2843
Spramotors, Liquid.. 3852
Spray Pumps.. 3210
" Sprinkler Tanks.. 4114
Spraying Apparatus.. 58
" Machines.. 2485
Spreaders, Butchers' Meat.. 3854
" Fertilizer.. 3853
" Lime.. 3853
" Manure.. 3853
Spreading Wagons, Macadam Stone.. 4449
Spreads, Bed.. 1102
" Camp Bed.. 3855
Spring Balances.. 110
" Bar Bolts.. 367
" Beds.. 2576
" Beds, Upholstered Spiral "Waldorf Patent".. 197
" Blocks, Switch.. 299
" Bolts.. 261
" Bolts, Window.. 358
" Bottle Stoppers.. 3970
" Breast Harness Snaps.. .. 3780
" Clips, "Timpken's".. 900
" Clothes Pins, Wire.. 2967
" Clutches.. 931
" Cotters.. 1089
" Frogs, "Patent".. 1642
" Frogs, Railway Track.. .. 1640
" Grindstones.. 1708
" Hinges, Double Acting.. .. 1940
" Hinges, Self-Closing.. 1941
" Keys.. 2155
" Latches.. 2215
" Locks.. 2355
" Lorries, Light.. 2373
" Mattresses, Spiral.. 2574
" Mattresses, Upholstered Box.. 2575
" Mattresses, Woven Wire.. .. 2576

Spring Rein Snaps..3780
" Roller Shades..3539
" Safety Pins..2979
" Shackles..3596
" Shade Rollers..3387
" Socket Casters..725
" Steel..3929
" Switch Blocks..299
" Tooth Cultivators..1184
" Tooth Drill and Cultivator, Combined..1322
" Tooth Harrows..1889
" Top Oilers..2766
" Twine..4335
" Wagons..4445
Springs, Agricultural..385
" Bed (Woven Wire)..3857
" Bolster..3867
" Bolster (Rubber)..3869
" Bumper..3869
" Car..3859
" Car Seat..3858
" Carriage..3860
" Cart..3860
" Chair Seat..3858
" Coil Brass..3861
" Coil Steel..3861
" Couch..3858
" Couch Construction..3862
" Cushion..3588
" Door Check..3863
" Furniture..3858
" Glove..3864
" Harrow..3865
" Implement..3856
" Knockdown Bed..3858
" Machinery (All Kinds)..3866
" Mangle..3867
" Oil Tempered..3856
" Railway Car..3859
" Railway Locomotive..3859
" Seat..3858
" Seat (Rubber)..3869
" Sofa..3858
" Special Flat..3856
" Spiral..3859
" Spiral Car..3859
" Spiral Locomotive..3859
" Suspender Snap..3868
" Umbrella Wire..3868
" Vehicle..3860
" Wagon..3860
" Wagon (Rubber)..3869
" Wringer..3867
Sprinkler Tanks, Spray..4114
Sprinklers, Garden and Lawn..3870
" Hose..3870
" Leach (Tanners')..3871
" Street..3872
Sprinkling Cans, Tin..623
Sprocket Gearing..1718
" Wheels..4539
Spruce Chewing Gum..1811
" Lath..2391
" Lumber..2391
" Pickets..2942
" Piles..2954
" Shingles..3649
Spun Brass Trays..4248
" Metal Brass Work..472
" Metal Flanges..1547
" Metal Helmets..1933
" Metal Plates..3037
" Silks..3729
Spur Gear Jacks..2102
" Gearing..1718
Square Balusters..120
" Bolts..358
" Cased Bolts..358
" Files..1503
" Nuts..2728
Squares, Architects' T..3873
Squares, Art..663
" Axminster..663
" Brussel..664
" Carpet..665
" Harness Trace (Wrought Iron)..3874
Squaring Shears..3625
" Tools, Tinsmiths'..4215
Squash, Canned..4407
Squeezers, Lemon (Glass)..3875
" Lemon (Metal)..3876
Squibs, Mining..3877
Squilgees, Rubber..3878
Squirrel Cages, Tin and Wire..563
Stable Brackets..451
" Brooms..501
" Buckets, Wood..520
" Cesspool Traps..4244
" Excelsior..1433
" Feed Boxes, Iron..431
" Fittings..3879
" Fixtures..3879
" Guards, Wrought Iron..3879
" Gutters..3879
" Pails..2827
" Stall Iron Posts..3098
" Tents, Lumbermen's..4148
" Ventilators..3879
" Yard Grates, Round and Square..3879
Stack Covers, Grain and Hay..1123
Stackers, Straw (Pneumatic)..3880
Stacks, Smoke (Boiler Plate)..3881
Stage Effect Lights..2312
" Lamps, Theatre..2201
Stained Window Glass..1734
Stains, Cherry..3882
" Mahogany..3882
" Mortar..3882
" Oil..3883
" Shingle..3883
" Varnish..3883
" Walnut..3882
" Wood..3883
Stair Carpets, Brussels..664
" Carpets, Ingrain..665
" Iron Castings, Circular..737
" Oil Cloth..2761
" Pads, Quilted..2820
" Pads, Wadded..2821
" Plates..3029
" Railings..3880
" Rods..3374
" Treads, Rubber..3884
" Work, Iron..3885
" Work (Wood)..3886
Staircases, Wood..3886
Stairs, Incline (Iron)..3885
" Iron..3885
" Spiral (Iron)..3885
" Wood..3886
Stakes, Tinsmiths'..4215
Stalk Cutters, Corn..1215
" Whips..4555
Stalks, Whip..4553
Stalls, Box..3879
Stamp Cancelling Machines..2505
" Dies, Brass..1260
" Mill Dies..1262
" Mill Shoes..3687
" Mills..2624
" Mills, Gold..2625
Stamped Linens..2319
" Tin Novelties..2725
Stampers, Die..3887
" Miners' Shoe..3887
Stamping, Metal..3888
Stamping Dies, Canners' and Tinners'..1256
" Dies, Metal..3889
" Presses..3150
" Presses, Bookbinders'..3125
Stamps, Autograph..3890
Stamps, Bookbinders'..3890
" Boot..3892
" Brass..3890
" Dating..3893
" Hammer..3890
" Hosiery..3891
" Linen..3891
" Numbering..3890
" Office..3893
" Pencil..3893
" Pocket..3893
" Post Office..3890
" Railroad..3890
" Ribbon..3891
" Rubber..3893
" Self-Inking..3893
" Shoe..3892
" Shoemakers'..3890
" Steel..3890
Stand Pipe..2093
Standard Brass Valves..4374
" Car Platforms..3054
" Screw Boots and Shoes..396
" Shot..3693
Standards, Cableway..3895
" Electric..3894
" Electric Light..3895
" Gas..3894
" Lamp..3894
" Trolley Wire..3895
Standing Desks, Office..1245
Stands, Basket (Wire)..3896
" Bee Hive..203
" Book (Rattan)..3897
" Coffee Pot (Iron)..3904
" Copying Press..3898
" Corundum Pedestal..3090
" Display (Wire)..3899
" Emery Pedestal..3900
" Flower (Wire)..3896
" Hall (Bamboo)..3901
" Hat Rack (Bamboo)..3901
" Ink (Glass)..3902
" Ironing..3904
" Jardiniere (Bamboo)..3901
" Music (Bamboo)..3901
" Music (Rattan)..3897
" Pedestal..3900
" Railway Switch..3905
" Range Boiler..3903
" Sad Iron (Iron)..3904
" Tea Pot (Iron)..3904
" Tilting Carboy..3906
" Umbrella (Bamboo..3901
" Umbrella (Brass)..3907
" Umbrella (Iron)..3904
" Wash Tub..3908
" Work (Bamboo)..3901
" Work (Rattan)..3897
Stands and Racks, Printers'..3909
Staple Carpet Tacks, Double Pointed..4092
Staples, Barn Door (Wrought)..3910
" Bed (Wire)..3911
" Bed (Wrought)..3910
" Blind (Wire)..3911
" Blind (Wrought)..3910
" Broom..3911
" Coopers' Hoop..3911
" Electricians'..3911
" Fence..3912
" Gate..3910
" Hame..3910
" Hoop..3911
" Steel..3911
" Tail-Board..3911
" Wagon Box..3911
" Wire..3911
" Wire Fence..3912
" Wrought..3910

Staples and Hasps..3913
" and Hooks..1993
Starch, "A B"..3916
" Celluloid..3917
" Confectioners' Boiling..3916
" Corn..3918
" Culinary..3918
" Enamel..3919
" Glucose..3918
" Laundry..3914
" Potato..3915
" Rice..3918
" Silver Gloss..3919
" Unchemicaled..3919
" Wheat..3918
Starch Boxes..437
" Pulverizers..3183
Starching Machines, Laundry..2475
Statement Forms, Loose or Padded..2890
Stationary Boilers, Marine..329
" Boilers, Steam..328
" Crushers, Rock and Stone..1174
" Derricks..1241
" Engines, Coal Oil..1408
" Engines, Steam..1396
" Forges, Coal Burning..1590
" Wash Tubs..4314
Stationers, Manufacturing..3920
Stationers' Bags, Paper..101
Stationery Cabinets..569
" Cases, Office..710
" Clips, Office..94
Statues, Alabaster..3921
Stave Baskets..156
" Bolt Cutting Machines..2499
" Cutters..1221
" Dressers..1221
" Jointers..2131
" Knives..2170
" Planers and Smoothers..3007
" Rope..3415
Staves, Barrel..136
Stay Bolt Taps..4127
" Chains..791
" Machines, Boot and Shoe..388
Stays, Dress..3923
" Fence..3924
Steam Atomizers..78
" Barge Castings..728
" Bibbs..242
" Boiler Gauge Cocks, Iron..954
" Boiler Tube Cleaners..893
" Boiler Water Columns..994
" Boilers, Farmers' Feed Cooking..333
" Boilers, Stationary..328
" Capstans..644
" Carving Tables..4072
" Cheese Vats..4401
" Cocks, Brass..949
" Compressors..1017
" Condenser Heads..1917
" Cookers, Automatic..1036
" Cranes..1141
" Dredges..1305
" Drills..1323
" Drying Tables, Stereotypers'..4062
" Engine Turntables..4322
" Engines..1396
" Engines, Automatic Cut Off..1397
" Engines, Automatic Slide Valve..1407
" Engines, Compound Condensing..1397
" Engines, Compound Horizontal..1396
" Engines, Compound Marine..1406
" Engines, Compound Vertical..1396
Steam Engines, High Speed..1396
" Engines, Horizontal..1396
" Engines, Marine..1405
" Engines, Marine Compound, Triple Expansion..1406
" Engines, Slide Valve..1407
" Engines, Stationary..1396
" Engines, Vertical..1396
" Excavators..1430
" Feed Cooking Boilers, Farmers'..333
" Fire Engines, Piston..1400
" Fire Pumps..3186
" Fitters' Brass Work, Spun Metal..472
" Gauge Glasses..1740
" Gauges..1709
" Governors..1706
" Hammers..1833
" Hoisting and Handling Machines..2481
" Hose..2010
" Jacket Kettles, Cast Iron..2147
" Jacket Kettles, Copper..2148
" Launches..2235
" Log Rollers..3383
" Log Turners..2365
" Pipe Covering, Asbestos..1116
" Pipe Covering, Mica..1115
" Power Hammers..1833
" Power Hoists..1955
" Power Hoisting and Handling Machines..2481
" Power Plants, Complete..3014
" Pumps..3205
" Pumps, "Burnham"..3191
" Pumps, Compound..3200
" Pumps, Duplex..3186
" Pressure Regulators..3315
" Radiators..3261
" Railway Cars..677
" Railway Coaches..677
" Rams..3276
" Shovels, Contractors'..3695
" Siphons..3738
" Stops..3674
" Thermometers..4152
" Traps..4245
" Traps, Heintz..4246
" Valves..4377
" Vats, Cheese Factory..4401
" Whistles, Chime..4564
" Whistles, Factory..4564
" Whistles, Locomotive..4564
" Winches..4568
" Yachts..4628
Steam and Hot Air Heaters, Combination..1922
Steamboat Beds..194
" Bells..211
" Chairs..817
" Engines, Triple Expansion..1406
" Fenders..1485
" Hulls, Steel..3925
" Hulls, Wood..3926
" Ranges..3282
" Repairs..3320
" Steering Gears..1725
" Tickets..4163
Steamboats, Freight (Steel Hull)..3925
" Freight (Wood Hull)..3926
" Lake Passenger (Steel Hull)..3925
" Lake Passenger (Wood Hull)..3926
" Ocean..3925
" Passenger (Wood Hull)..3926
Steamboats, Passenger (Steel Hull)..3925
" River (Steel Hull)..3925
" River (Wood Hull)..3926
Steamed Hair..1820
Steamship Repairs..3320
Stearine..3927
" Oleo..3928
Steel, Agricultural..3929
" Angle..3929
" Bessemer..3931
" Channel..3929
" Ferro-Nickel..3932
" Hammered..3929
" Harrow Frame..3929
" Hematite Plate..3933
" Hinge..3929
" Machinery (Round)..3929
" Merchant Bar..3930
" Open Hearth..3934
" Open Hearth "Siemens and Martin"..3935
" Rivet..3929
" Rolled..3929
" Sheet..3933
" Sleigh Shoe..3930
" Spring..3929
" Structural..3929
" Tire..3930
" Toe-Calk..3929
Steel Agateware..22
" Air Receivers, all sizes..24
" Angle Bars..144
" Angles, Structural..47
" Anti-Shaft Rattlers..3285
" Axles, Carriage..89
" Axles, Cart..89
" Axles, Forged..90
" Axles, Heavy..90
" Axles, Locomotive..90
" Axles, Railway Car..90
" Axles, Wagon..89
" Barrow Wheels..4513
" Beams..185
" Beams, Rolled..185
" Boiler Plates..3028
" Boilers..328
" Brads..461
" Bridges..488
" Building Columns..991
" Building Siding..3711
" Buoys..533
" Burrs..541
" Butts..566
" Cams..597
" Car Trucks, "Barber's"..4277
" Cars..684
" Castings..762
" Channels..838
" Cheese Hoops..1906
" Clad Bath Tubs..166
" Clad Bath Tubs, Portable on Wheels..167
" Clips, "Timpken's Patent"..900
" Coal Hoisting Buckets..514
" Columns..991
" Cultivator Teeth..4139
" Cutting Chisels..862
" Dies..1263
" Drum Land Rollers..3381
" Enameled Signs..3719
" Engraved Plates..3041
" Face Plates..3042
" Face Sledges..3759

Steel Faced Mauls..2579
" Figures..1499
" Forgings..1597
" Forgings, Bicycle..1599
" Forgings, Pressed..1598
" Foundry Barrows..143
" Frame Brick Yard Cars..686
" Frame Electric Cars..681
" Frame Riding Cultivators..1183
" Frame Twine Binding Harvesters..1892
" Frame Wood Saws..3503
" Framed Buck Saws..513
" Frames, Structural..1626
" Furnace Barrows..143
" Gauges, Railway Track..1712
" Girders..1731
" Hammered Shafting..3602
" Harrow Teeth..4139
" Harrows..1885
" Hay Rake Teeth..4141
" Hoisting Tubs..4311
" Hooked Blocks..288
" Horseshoes..2009
" Hull Coal Barges..133
" Hull Steamboats..3925
" Hull Vessels..3925
" Ingots, Basic Open Hearth..2036
" Lattice Work..2234
" Link Chains..799
" Locomotive Frames..1621
" Mill Gearing..1719
" Mine Barrows..143
" Mine Cars..684
" Nail Plates..3050
" Pans, Enameled..2851
" Pattern Letters..2292
" Piers..2950
" Pinions..2963
" Pipe Columns..995
" Plate Columns, Riveted..991
" Plate Engraving..1413
" Plate Grinding Machines..2464
" Plate Lighthouses..2305
" Plate Tanks..4115
" Plates..3044
" Plow Beams..3056
" Plow Landsides..2205
" Plow Mouldboards..3056
" Plow Shares..3610
" Punches..1263
" Rail Drills..1339
" Rail Joints, "Perfect"..2135
" Rail Saws..3501
" Rails..3265
" Rakes..3273
" Ranges..3282
" Riveted Buckets..514
" Rivets..3356
" Roof Frames..3406
" Scoops..3520
" Scrapers..3523
" Screws..3553
" Screws, Chilled..3540
" Shaft Pulleys..3168
" Shafting..3902
" Shafting Burrs..543
" Shafts..3903
" Sheets, Corrugated..3638
" Ship Stern Frames..1627
" Ships..3655
" Shoe Shanks..3674
" Shoes, Chrome..3685
" Shovels..3520
" Siding..3711
" Snow Shovels..3697
" Spring Braces..449
" Spring Game Traps..4240
" Springs, Coil..3861
" Stamps..3890
" Staples..3911

Steel Swivels..4320
" Taper Pins..2980
" Tine Forks..1604
" Towers..4225
" Tray Barrows..142
" Tray Dump Coal Carts..696
" Trestles..4257
" Type..4337
" Vaults..4406
" Viaducts..4429
" Water Flumes..1584
" Wire Cloth..4597
" Wire Compressors..1020
" Wire Gauge Drills..1327
" Wire Hoop Pails..2828
" Wire Hoop Tubs..2828
" Wire Netting..2716
" Wire Wheels..4511
" Z Bars..144
Steel and Iron Bridges..489
" and Wood Frame Disk Harrows..1886
Steels, Butcher..3036
" Capping..4208
" Collar..3937
" Corset..3938
" Dress..3038
" Household (Emery)..3939
Steelyards..3940
Steeple Bolts, Cone..351
Steering Gears, Double Screw, "Diamond"..1726
" Gears, Steamboat and Vessel..1725
" Wheels, Yacht and Vessel..4548
Stencil Brushes..505
" Dies..1261
" Ink..2042
Stencils, Branding..3941
" Lettering..3941
Step Bearings..186
" Bolts..359
" Cone Pulleys..3173
" Ladder Chairs..822
" Ladders, Folding..2194
" Plates..3029
Steps, Carriage..3942
" Sleigh..3942
" Wagon..3942
Stereotype Metal..2597
" Plates..3943
Stereotypers' Casting Boxes..433
" Melting Furnaces..1669
" Steam Drying Tables..4082
Stereotypes..3943
Stew Pans, Stoneware..2855
Stick Pins, Gold and Silver..2124
Sticks, Flag..1543
" Hockey..3944
" Jewelers' (Corundum and Emery)..3945
" Picker (Woolen Mill)..2939
Stiffeners, Boot and Shoe..386
Stills, Brewers' Copper..3916
Stirrup Hangers..1878
" Irons, Saddle..2088
Stitching Horses, Saddlers' Iron Jaw..2008
" Twine..4331
" Twine, Cotton..4330
Stock, Cotton (Upholsterers')..1094
" Wool..4609
Stock Certificate Engraving..1413
" Collars, Ladies' Fancy..977
" Doors, Solid Mould..1208
" Germ Feed..1462
" Pattern Books (To Order..378
" Racks..3254
" Scales..3510
" Veneer, Dimension..4413
Stock and Hay Racks Combined..3254

Stock and Wagon Scales, Combination..3512
Stocked Dies, Full..1254
Stockinette, Cashmere..3948
" Wool..3948
" Worsted..3948
Stocking Supporters..4022
Stockings, Elastic..3947
" Lumbermen's..3949
" Rubbers and Overshoes Combined..2801
Stocks and Dies, Axle..3950
" and Dies, Bicycle..3950
" and Dies, Blacksmiths'..3950
" and Dies, Pump..3950
Stokers, Mechanical..3951
Stone, Artificial Building..3953
" Bridge..3952
" Building, Dressed..3952
" Building (Sawn)..3954
" Cross Walk..3952
" Crushed..3956
" Curbing..3952
" Cut..3952
" Dimension..3952
" Foundation..3952
" Paving..3952
" Rubble..3952
" Sawn..3954
Stone Altars..31
" Axes..87
" Baptismal Fonts..1589
" Battery Cells..773
" Crusher Elevators..1383
" Crushers, Portable..1173
" Crushers, Stationary..1174
" Cutters' Mallets..2533
" Dressers, Buhr..1311
" Drills..1323
" Extractors..2507
" Grading Screens..3529
" Hammers..1832
" Hoisting Wedges..4493
" Jar Water Filters..3962
" Jardinieres..2111
" Lifting Machines..2507
" Lithographs..2507
" Paving Blocks..3952
" Picks, Mill..947
" Pullers..2507
" Pulling Machines..2507
" Quarrying Plants, Pneumatic..3017
" Sawing Machines..2506
" Saws..3502
" Sledges..3757
" Spreading Wagons..4449
" Wall Coping..4458
Stones, Curling..3957
" Granite Polishing..3958
" Marble Polishing..3958
" Oil (Emery and Corundum)..3959
" Pulp Grinding Mill..2612
" Rub (Emery and Corundum)..3959
" Rub (Sawn)..3960
" Scythe (Emery and Corundum)..3959
" Scythe (Sawn)..3960
Stoneware..3962
" Bottles..402
" Churns, Dash..871
" Crocks..3962
" Jars..3962
" Jugs..3962
" Pails..3962
" Pans..2855
" Pots..3962
" Spittoons..3838
Stool Legs, Piano..3963
Stools, Camp..3966
" Counter..3964
" Folding, Camp..3966

Stools, Foot.....3967
" Office.....3964
" Office (Revolving).....3964
" Organ.....3968
" Piano.....3968
" Store (Iron).....3965
" Store (Revolving).....3964
Stoop Blinds, Slat Shade.....277
" Shades, Ventilated.....3601
Stop Cock Boxes.....430
" Cocks.....954
" Cocks, Iron and Brass.....950
Stoppers, Bottle.....3969
" Bottle Spring.....5970
" Milk Bottle.....3971
Stopples, Rubber.....3972
Stops, Car Door.....3973
" Car Window Sash Lock.....3973
" Corporation Valve.....3974
" Door (Wood).....5975
" Sliding Door (Wood).....3975
" Steam Valve.....3974
" Water Works (Rough).....3976
Storage Batteries.....176
" Batteries (Horseless Carriage).....177
" Vats.....4403
Store Carriers.....674
" Counters.....1099
" Display Brackets, Brass.....458
" Door Locks.....2631
" Fixtures, Wood.....1538
" Front Awnings.....83
" Front Castings.....732
" Front Columns, Cast Iron 992
" Front Columns, Riveted Steel Plate.....991
" Fronts, Iron.....1645
" Furniture, Drug and Jewellery.....1680
" Shelving.....2385
" Stools, Iron.....3965
" Stools, Revolving.....3964
" Twine.....4330
Storm Doors, Revolving.....1292
" Sash Hangers.....1880
" Windows.....3483
Stove Boards.....3977
" Bolt Nuts.....2730
" Bolt Taps.....4127
" Bolts.....365
" Brushes.....507
" Casters.....624
" Daubers.....503
" Door Handles.....1850
" Grates.....1774
" Guards, Wire.....1806
" Lining Cement, Asbestos.....776
" Linings, Fire Brick.....2342
" Linings, Fire Clay.....2343
" Linings, Iron.....2341
" Linings, Salt Glazed Vitrified.....2333
" Paste.....3089
" Pins.....2971
" Pipe.....2994
" Pipe Beaders.....4215
" Pipe Cement.....786
" Pipe Collars, Tin.....975
" Pipe Dampers.....1233
" Pipe Elbows.....1375
" Pipe Enamel.....1392
" Pipe Heating Drums.....1349
" Pipe Rings.....3342
" Pipe Thimbles.....4156
" Pipe Varnish.....4396
" Pipe Wire.....4593
" Plate Emery and Corundum Grinders.....1787
" Polish.....3089
" Polish, Liquid.....3089
Stove Pots.....1962
" Putty.....2241
" Rods.....3375
" Shakers.....3604
" Truck Casters.....724
" Trucks.....4285
" Valve Pins, Gas.....2971
Stoves, "Art Souvenir Base Burner".....3984
" "Avon Souvenir".....3984
" Car.....3979
" Cook (Cast Iron).....3978
" "Coronation".....3986
" "Cottage Souvenir".....3984
" Dairy.....3979
" "Family Banner Wood Cook".....3984
" Farmers' Box.....3979
" Gas.....3980
" Gasoline.....3980
" "Grand".....3986
" Laundry.....3979
" Maple Souvenir".....3984
" Oil.....3980
" Open Grate.....3981
" "Perfection".....3985
" "Standard".....3986
" Tailors' Heating.....3982
" Tinsmiths' Soldering.....3983
Straight Bits.....261
" Line Steam Belt Driven Air Compressors.....1017
" Pull Rifles, "Ross".....3334
" Shank Drills.....1327
Straightened Wire.....4389
Straighteners, Axle.....3987
Straightening Machines, Shaft.....2469
Straightway Valves.....4375
" Valves, Weber Patent.....4386
Strainer Pails, Milk.....2823
Strainers, Conductor Pipe.....3955
" Cup.....4189
" Cream (Factory).....3988
" Faucet (Iron).....3989
" Gravy.....4189
" Milk.....2823
" Roof Water Pipe.....3990
" Valve.....3991
Strainers and Valves, Foot.....4359
Strands, Fence.....3902
" Flooring.....3902
" Semaphore.....3902
" Signal.....3902
" Terra Cotta.....3902
" Wire.....3902
Strap Buckles, Cross.....572
" Buckles, Pole.....572
" Hinges.....1943
Straps, Anchor.....3994
" Block.....3994
" Box (Wire).....3995
" Deckle.....3996
" Harness.....3993
" Leather.....3993
" Railway Car Bell Rope (Brass).....3997
" Satchel Shoulder.....3993
" Shawl.....3993
" Shoulder.....3993
" Skate.....3993
" Trunk.....3993
" Valise.....3993
Straw Blowers, Pneumatic Elevator.....310
" Bonnet and Hat Shapes.....3609
" Burning Engines.....1409
" Burning Threshing Engines.1409
" Burning Traction Engines..1409
" Cutter Knives.....2171
" Cutters.....1215
" Cutters, Roller Bearing.....1216
Straw Elevator, Thresher and Separator.....3880
" Hats, Children's.....1903
" Hats, Ladies'.....1903
" Hats, Men's.....1903
" Hats, Youths'.....1903
" Stack Knives.....2169
" Stackers, Pneumatic.....3880
" Wrapping Paper.....2864
Strawberries, Canned.....1649
Strawberry Baskets.....155
" Box Tacks.....4091
" Jam.....2110
" Jellies.....2110
" Preserves.....3123
" Weeders.....4496
Strawboard.....3998
" Egg Case Fillers.....1509
" Egg Case Fillers, Machine Made.....1510
" Mailing Tubes.....4301
Street Brooms.....501
" Car Brass Work.....1533
" Car Door Hangers.....1877
" Car Fittings, Brass.....1533
" Car Gongs.....1764
" Car Matting.....2567
" Car Wheels.....4518
" Cleaning Scoops.....3520
" Crossing Signals, Automatic.3716
" Hydrants.....2026
" Lamp Brackets, Iron.....450
" Main Pumps.....3212
" Paving Brick.....484
" Railway Car Trucks.....4276
" Railway Cars, Electric.....680
" Railway Motors, Electric.2692
" Railway Rails.....3205
" Railway Tickets.....4163
" Railway Track Castings..757
" Railway Track Sweeper, "Ruggles" Patent Rotary.4037
" Sewer Manholes.....2540
" Sprinklers.....3872
" Sweepers, Rotary.....4037
" Watering Carts.....699
Stretchers, Army Ambulance.....3999
" Artists' Canvas.....4000
" Belt.....4001
" Boot and Shoe.....389
" Cap.....4003
" Carpet.....4002
" Hat.....4003
" Lace Curtain (Folding)...4004
" Muff.....4003
" Screw Block.....4003
" Shoe.....389
" Wire Fence.....4005
Striking Gongs, Electro Mechanical.....1763
" Hammers.....1827
Strings, Autoharp.....4006
" Piano.....4007
Strip Solder.....3813
Stripping Machines, Boot and Shoe.....388
Strips, Weather (Rubber).....4008
Strong Bakers' Flour.....1570
Strops, Razor.....3280
Structural Beams.....185
" Iron Work.....2078
" Steel.....3929
" Steel Angles.....47
" Steel Bars.....144
" Work Tools.....4213
Stub Files.....1503
Stubble Plows.....3056
" Rakes.....3275
Stud Bolts.....354
" Setting Machines.....2491
Studs, Gold.....2124
" Iron.....4009
" Shoe (Brass).....4010

Stuffers, Sausage..4011
Stuffing, Mattress (Cotton)..4012
Stuffing Machines, Can..2436
Stump Extractors..2507
" Joints..2132
" Puller Machine Screws..3551
" Pullers..2507
" Pulling Machines..2507
Submarine Dredge Boats..323
" Drills..1343
" Rock Drilling Boats..323
Submerged Tube Boilers..343
Subsoil Plows..3056
Substitute Cream Tartar..1153
Substitutes, Oil Well..2763
Succotash, Canned..4407
Suction Dredges, Clam..1305
" Fans..1448
" Hose..2010
" Hose, Smooth Bore..2011
" Oil Pumps..3218
" Pumps, Yacht..3226
Suede Leather..2258
Sugar, Granulated..4014
" Grape..4015
" Icing..4013
" Loaf..4013
" Maple..4016
" Pulverized..4013
" Yellow..4013
Sugar Barrels..138
" Kettles..2145
" Pans..2852
" Pulverizers..3183
" Scoops, Brass and Copper..3518
" Scoops, Tin..3521
" Syrup..4058
Suit Boxes, Paper..418
" Cases, Ladies' and Gents' Special..711
Suites, Bedroom..1673
" Parlor..1672
Suitings, Woollen..921
" Worsted..921
Suits, Hockey Players' (Canvas)..4017
" Men's, Boys', Youths' and Children's (Ready Made)..925
Sulkies, Boys'..4455
" Dog and Goat..4455
Sulky Hay and Stubble Rakes..3275
" Hubs..2021
" Tires, Pneumatic..4195
" Wheel Rims, Rubber Tired..3335
" Wheels, Wire..4511
" Wheels, Rubber Tired Metal..4542
Sulphate Ammonia..38
" Magnesium..2531
" of Ammonia..42
" of Copper..1047
" of Soda..3812
Sulphite Wood Pulp..3178
Sulphur, Crude..4018
" Flour of..4018
Sulphur Matches..2554
" Matches, "Royal"..2557
" Ore..2785
Sulphuric Acid..12
Sulphurous Acid..13
Sunday School Furniture..1682
" School Furniture, Special Export..1682
" School Seating..3564
Sundries, Druggists' Rubber..1351
Sunshades, Ladies'..4342
Superfine Papeteries, "Crane's"..2895
Superphosphates, Bone Charcoal..4020
Supplies, Bee Keepers'..203
" Brick Yard..487
" Carbonating..653
" Decorators'..4021
Supplies, Undertakers'..4345
Supporters, Anti-Rattler Shaft..4023
" Garment..4022
" Hose..4022
" Skirt..4022
" Sleeve..4022
" Stocking..4022
Supports, Abdominal..4024
" Spinal..4024
Suppositories, Glycerine..1758
Surah Silks..3728
Surcingle Buckles..822
Surcingles, Leather and Web..4026
Surface Chest Handles..1860
" Condensers..1022
" Planers..3004
" Planers, Wood..3009
Surfacers, Corundum..4027
" Emery..4027
Surgeons' Probangs, Veterinary..3157
Surgical Bandages, Gummed..123
" Crutches..1179
" Dressings..1321
" Instrument Cases..708
" Instruments, Glass..2058
" Splints..3839
Surreys..669
Surveyors' Chains..800
" Compasses, Folding Sight..1006
" Instruments..2056½
" Levels, Dump and Y..2297
" Micrometer Telescopes..4146
" Tables..4062
" Transits..4234
Suspender Snap Springs..3868
" Webbing..4490
Suspenders, Elastic..4028
" Men's (Leather)..4029
" Non-Elastic..4028
Suspending Hoist Trolleys..4262
Suspension Bridges..488
" Cableways..585
" Drills..1324
" Emery and Corundum Grinders..1787
Suspensories..4030
Swage Blocks, Blacksmiths'..278
Swages, Automatic Saw..4031
" Hand..4031
" Power..4031
Sweat Rolls..3401
Sweater Knitting Machines..2472
Sweaters, Boys' (Knit)..4032
" Fancy (Knit)..4033
" Men's (Knit)..4032
" Ladies' (Knit)..4032
Swedes Cut Tacks..4091
Swedges, Blacksmiths' Bottom and Top..4034
Sweep Hole Doors..1295
" Hole Frames, Cast..1624
" Horse Powers..2003
" Winches, Hand..4568
Sweepers, Carpet..4035
" Snow (Railway)..4036
" Street Railway Track (Rotary)..4037
Sweeping Brushes, Floor..503
Sweet Biscuits..258
" Pickles..2943
" Wines..4576
Swine Troughs..4264
Swing Bolt Cut-Off Machines..2499
" Bridge Machinery..2406
" Bridges..488
" Chairs, Children's..808
" Cradles, Child's Wire..1137
" Cradles, Child's Wood..1138
" Cranes..1139
Swing Cribs, Child's Wood..1138
" Cut-Off Saw Machines, Table..2498
" Handle Stave Baskets..156
" Kettles..2146
" Mirrors..1677
" Saw Frames..1628
" Saw Machines..2450
" Tables, Dentists'..4069
" Tables, Invalid..4073
Swinging Curtain Poles..3080
Swings, Lawn..4038
Swiss Embroideries..1386
Switch Bars, Railway..150
" Blocks, Spring..299
" Board Lightning Arresters..73
" Board Plugs..3069
" Boards, Electric Light..4039
" Boards, Electric Railway..4039
" Boards, Telegraph Panel..4040
" Boards, Telephone Panel..4040
" Frog Points..3076
" Frogs..1640
" Frogs, "Eureka"..1641
" Padlocks, Railway..2815
" Planers..3006
" Signals..3716
" Stands, Railway..3905
" Wire Rope..3420
Switches, Automatic Interlocking..4041
" Button (Electric)..4043
" Electric..4043
" Hair..1819
" Mine..4042
" Motor (Electric)..4043
" Overhead Track (Packing House)..4044
" Railway Track..4041
" Snap (Electric)..4043
" Tramway..4042
Swivel Casters..725
" Grab Hooks..1989
" Hooks..1979
" Jacks..2102
" Pulleys..3169
" Truck Castings..764
" Turnbuckles..4320
Swivels, Iron..4320
" Jewelry..2124
" Malleable Iron..4320
" Steel..4320
Sycamore Lumber..2383
Syringes, Garden (Brass)..4046
" Glass..4048
" Hypodermic..4047
" Indispensable Cup..4047
" Rubber Bulb..4049
" Utero Vaginal..4047
Syrup, Corn..4050
" "Crown Brand"..4051
" "Golden Drop"..4052
" Maple..4053
" Maple (Canned)..4054
" Maple "Imperial"..4055
" Maple "Small's"..4056
" "Perfection"..4051
" Sorghum..4057
" Sugar..4058
Syrup Cans..622
" Kegs..2141
" Trifolium Compounds..1014
Syrups, Fruit..4060
" Medicinal..4059

Syrup, Soda Fountain Fruit....4060
1 Back and Wrist Gloves....1750
T Bars....144
T Bridge Girders....1731
T Pipe, Cast Iron....2986
T Strap Hinges....1943
Table Bells....213
" Chairs, Children's....809
" Covers, Chenille....1130
" Covers, Billiard....1129
" Covers, Felt....1131
" Cushions, Billiard....1195
" Forks, Silver Plated....1555
" Hinges....1938
" Knives, Silver Plated....1555
" Lamps....2200
" Legs....4061
" Oil Cloth....2761
" Paddings, Quilted....2812
" Salt....3465
" Sauces....3487
" Service Trays....4251
" Swing Cut-off Saw Machines....2498
" Tennis Bats....172
" Trays....4251
Tables, Architects'....4062
" Billiard....4063
" Bottlers' Corking....4068
" Board Room....4064
" Cabinet Kitchen....4065
" Camp....4066
" Centre....4067
" Centre (Art)....1677
" Church Communion Service....1682
" Dentists' Swing....4069
" Directors'....4064
" Double Butting Saw....4081
" Drawing....4062
" Drop Leaf....4070
" Extension Dining....4071
" Fancy....4067
" Folding Camp....4066
" Invalid Swing....4073
" Kitchen....4070
" Library....4064
" Lodge Room....4064
" Merchants' Revolving Display....4074
" Office....4064
" Ore Concentrating....4075
" Ore Concentrating "Wilfley"....4076
" Parlor....4067
" Paste....4077
" Ping Pong....4078
" Pool....4063
" Rattan....4079
" Reed....4079
" Saw Brazing....4080
" Saw Gang Slab....4081
" School....4064
" Sewing Room....4066
" Shingle Saw....4081
" Show Room....4084
" Slash Saw....4080
" Steam Carving Hotel....4072
" Steam Carving Restaurant.4072
" Stereotypers' Steam Drying....4082
" Surveyors'....4062
" Toy....1674
Tables, Variety Saw....4083
" Work Shop....4084
" Writing....4067
Tablet Glue....1753
Tablets, Compressed Medicinal....4085
" Confectionery....1031
" Memorandum....4086
" Memorial....4088
" Writing....4086
" Writing "Gage's Patent".4087
Tabourettes....1677
Tack Boxes, Round Wood....421
" Claws....889
" Hammers....1834
" Kegs....2142
" Pullers....3164
" Nails, Barrel....4090
" Nails, Basket....4090
" Nails, Bright....4090
" Nails, Blued....4090
" Nails, Chair....4090
" Nails, Channel....4090
" Nails, Cigar Box....4090
" Nails, Clout....4090
" Nails, Copper....4090
" Nails, Fine Finishing....4090
" Nails, Hob....4090
" Nails, Hungarian....4090
" Nails, Saddle....4090
" Nails, Shoe....4090
" Nails, Tinning....4090
" Nails, Trunk....4090
" Nails, Trunk (Capped)....4090
Tackle, Chain Hoisting....4089
Tackle Blocks....288
Tacks, Basket....4091
" Box....4091
" Broom....4091
" Brush....4091
" Carpet....4091
" Carpet (Leather Head)....4091
" Carpet (Double Pointed Staple)....4092
" Carriage....4091
" Cheese Box....4091
" Cut....4091
" Looking Glass....4091
" Miners'....4091
" Pail....4091
" Roofing....4091
" Shoe....4091
" Strawberry Box....4091
" Swedes Cut....4091
" Trunk....4091
" Upholsterers' Gimp....4091
" Zinc....4091
Tag Envelopes....1416
" Paper....2838
Tags, Cattle (Metal)....4093
" Dog (Metal)....4093
" Drummers' Grip....4098
" Label....4094
" Merchandise Invoice....4095
" Roofers'....4094
" Shipping (Manilla)....4096
" Tobacco (Tin)....4097
" Valise....4098
Tail Curry Combs....908
Tailor Made Garments, Waterproof, "Claman's"....1691
" Made Rain Coats....945
Tailors' Braids....464
Tailors' Buttonhole Silks....3729
" Coat Collar Canvas....627
" Coat Paddings, Felt....2813
" Heating Stoves....3982
" Iron Heaters....1930
" Irons, Hand....2090
" Padding, Hair Cloth....1818
" Pressing Machines....2508
" Shears....3622
Talc, Crude....4099
" Ground....4100
Talcum Powder....3121
Tallow....4101
" Candles....600
" Oil....2756
Tallow, Refined....4102
Tamarac Chewing Gum....1811
" Fence Posts....3095
" Lumber....2392
" Railway Ties....4169
Tamping Bars....145
" Irons....2080
" Picks....2945
Tams, Cloth....4103
" Felt....4103
" Leather Top....4103
" Velvet....4103
Tan Bark, Hemlock....134
" Shoe Dressing....1318
Tank Boards, Water Closet....318
" Fittings, Water Closet....1532
" Frames, Water Sprinkler..1629
" Rivets....3356
" Valves....4375
" Wagons, Oil and Water..4454
Tankage Presses....3127
" Presses, Hydraulic....3124
Tankage, Slaughter House....4104
Tanks, Asphalt (on Wheels)....4105
" Automatic Closet....4116
" Brewers' Copper....4106
" Bridge....4107
" Cheese Factory Milk....4108
" Cistern....4107
" Cistern (Boiler Plate)....4113
" Copper Lined....4109
" Factory....4107
" Farm Feed "Silo"....4110
" Grain Hauling....4111
" Grocers' Oil....4112
" Marine....4113
" Oil....4113
" Oil Well....2764
" Railway (Oil)....4113
" Railway (Wood)....4107
" Ship....4113
" Slaughter House....4113
" Spray Sprinkler....4114
" Steel Plate....4115
" Water (Boiler Plate)....4113
" Water (Copper)....4106
" Water (Wood)....4107
" Water Closet (Iron)....4117
" Water Closet (Wood)....4118
" Water Works....4113
" Windwill....4107
" Wood....4107
Tanners' Aprons, Leather....65
" Aprons, Rubber....66
" Brushes....509
" Brushing Machines....2509
" Buffing Wheels....4540
" Extract....1442
" Forks....1604
" Jacks (Glassing and Pebbling)....2108

Tanners' Lime..2317
" Oil..2743
" Paddle Wheels..4541
" Slush Wheels..4540
" Sprinklers..3871
" Wool Soaking Vats..4404
Tannery Rolls..3393
" Vat Pumps..3227
Tannic Acid..7
Tap Bolts..360
" Drills..1328
" Filters, Oil and Water..1515
" Spiles..3828
Tape, Electric..4120
" Woven (Asbestos and Rubber)..4119
Tape Labels..2186
" Measures, Advertising..2587
Taper Mandrels, Blacksmiths'..2537
" Pins..2980
" Reamers..3288
" Shank Drills..1325
" Taps..4127
Tapers, Wax..4121
Tapes, Cotton..4122
" Shirt..4123
" Skirt..4123
" Woven Shoe Pull..4122
Tapestry, Chenille..4124
" Hanging (Chenille)..4124
Tapestry Poles..3079
Tapped Nuts..2728
Tappets..4125
Tapping Machines..2469
Taps, Acid..4126
" Bicycle..4127
" Bit..4127
" Blacksmiths'..4128
" Boiler Makers'..4128
" Brace..4127
" Compression..4129
" Hand..4127
" Hob..4127
" Hob Pipe..4127
" Machine Screw..4127
" Nut..4127
" Patch Bolt..4127
" Plumbers' Pipe..4128
" Pulley..4127
" Shoe..386
" Stay Bolt..4127
" Stove Bolt..4127
" Taper..4127
Taps and Dies..4130
Tar, Coal..4131
" Refined Coal..4132
Tar Oil, Wood..2758
" Soap..3787
Tarpaulins, Fishermen's (Oiled Duck)..4133
" Sailors' (Oiled Duck)..4133
Tarred Felt, "Black Diamond" Brand..4134
" Felt Roofing..1473
" Lath Twine..4334
" Lath Yarn..4168
" Paper, Saturated..2863
" Roofing..3407
" Roofing Felt..1473
" Waterproof Felt Sheathing..3028
" Wool Felting..1477
Tartar Salts..3470
Tassels, Carriage Curtain..4135
" Curtain..4135
" Silk..4135
" Window Shade..4136
Tea Bags, Paper..102
" Caddies, Decorated Tin..586
" Canisters, Shelf..604
" Cosies..1082
" Kettles, Brass..2149
" Kettles, Copper..2149
Tea Kettles, Iron..2150
" Paper..2883
" Pot Stands..3904
" Pots, Enameled..1393
" Scoops..3518
Teachers' Desks..1245
Tedders, Hay..4137
Tee Branches, Salt Glazed Clay..468
" Clay Pipe Branches..468
" Girders..1731
" Rails..3270
Tees, Branch Pipe..4138
" Soil Pipe..1534
Teeth, Cultivator (Steel)..4139
" Hand Rake (Wood)..4140
" Harrow (Steel)..4139
" Hay Rake (Steel)..4141
" Threshing Machine..4142
Teething Rings, Rubber..3349
Telegraph Apparatus..53
" Cut-Outs..4143
" Instrument Keys..2156
" Instruments..2059
" Insulators..2061
" Panel Switchboards..4040
" Pole Cross Arms..1166
" Pole Side Blocks..300
" Pole Top Pins..2981
" Poles..3081
" Poles, Riveted Steel Plate..3082
" Signals..3718
" Switchboards..4040
" System Fire Apparatus..55
" Wire..4500
Telephone Apparatus..53
" Cables..583
" Call Boxes..434
" Coils..964
" Cord, Wire..1063
" Instruments..2060
" Insulators..2061
" Jacks..2109
" Poles..3081
" Poles, Riveted Steel Plate..3082
" Receivers..3202
" Shells, Rubber..4144
" Switchboards..4040
" Transmitters..4236
Telephones, Long Distance..4145
" Magneto..4145
Telescope Travelling Cases..712
Telescopes, Astronomical..4146
" Surveyors' Micrometer..4146
Tempered Springs, Oil..3856
Tenderloin, Jellied..2591
Ten Pin Balls..119
" Pins..2982
Tennis Bats, Table..179
" Nets..2709
" Shoes, Rubber..3683
Tenoning Knives..2163
" Machines..2521
" Machines, Blind Slat..2521
Tent Pins..2983
Tents, Army (Canvas)..4147
" Camping..4147
" Lawn..4147
" Lumbermen's Stable..4148
Terra Cotta, Architectural..4149
" Cotta, Builders'..4149
" Cotta Brick..482
" Cotta Chimney Caps..855
" Cotta Chimney Pipes..855
" Cotta Chimney Tops..855
" Cotta Finials..1519
" Cotta Jardinieres..2116
" Cotta Lawn Vases..4399
" Cotta Linings, Porous..2344
" Cotta Wire Strands..3992
Terret Rings..3350
Terrets and Hooks..4150
Territorial Maps..2546
Test Gauges..1717
" Hose..2010
Test Pumps, Gas Fitters'..3212
Testing Instruments, Lung..2054
Theatre Aisle Matting..2567
" Aisle Seats, Folding..3572
" Furniture..1676
Theatrical Lights..2312
Thermometers..4151
Thermometers, Hot Water..4152
" Steam..4152
Thermostatic Valves..4387
Thermostats, Fire Alarm..4153
" Heat..4153
" Incubator..4153
Thill Socket Tips..3794
Thills, Carriage..239
Thimble Skeins..3742
Thimbles, Brass..4157
" Rope..4156
" Sewing (Silver)..4154
" Stove Pipe..4156
Thread, Silk..4160
" Spool Cotton..4159
" Spool Cotton (Long Length)..4158
Threaded Pins, Iron and Steel..2984
" Rods..3370
Threaders, Bolt..4161
" Pipe..4161
Threading Dies, Bolt..1254
" Machines, Bolt..2419
" Machines, Nut..2419
" Machines, Pipe..2419
Thresher Separator Belting, Leather..221
" Separator Belting, Rubber..223
Threshermen's Caboose Trucks..4286
Threshing Boilers and Engines (Combined) Farm..344
" Engines..1400
" Feeders, Grain..1465
" Machine Band Cutters..121
" Machine Teeth..4142
" Machine Wire Cloth..4597
" Machines, Bean..2510
" Machines, Clover..2511
" Machines, Grain (Portable Steam Power)..2512
" Machines, Grain (Tread and Sweep Power)..2513
" Separators, Grain..3584
Throat Bags, Rubber..103
Throttle Valves..4373
Thrown Silks..3729
Thumb Knobs..2174
" Latches..2214
" Nuts..2730
" Scoops..3521
" Screws..3552
Ticket Cabinets, Railroad..576
" Paper..2880
Tickets, Label (Gummed)..4162
" Printed..4163
Tickings, Cotton..1093
Tie Bars, Railway..150
" Plate Rings..3340
Ties, Cow..4165
" Hay Baling..4166
" Hay Baling (Wire)..4167
" Lath and Shingle..4168
" Railway..4169
" Wall..4170
Tight Wood Split Pulleys..5173
" Work Barrels..139
" Work Kegs..139
Tighteners, Guy..4171
" Wire Fence..4005
Tights, Equestrian..4173
" Equestrian Black..4173
" Ladies' Combination..4175
" Racing..4176
Tile, Agricultural Drain..4177

Tile Drain..4177
" Sheet Metal..4180
Tile Ditchers, Automatic..1279
" Machines..2430
" Makers' Turntables..4321
" Moulds..2686
" Presses..3128
Tile and Brick Machines, Combined..2428
Tiles, Art..4178
" Floor..4178
" Floor (Marble)..4179
" Marble..4179
" Metal Roofing..4180
" Open Hearth..4178
Tiling, Interlocking Rubber..4181
Tiller Wire Ropes..3420
Tills, Alarm..4182
Tilting Carboy Stands..3906
" Office Chairs..823
Timber, Bridge..4183
" Dimension..4183
" Dogs..1281
" Dolly Trucks..4278
" Grips..1801
" Log Hooks..1990
Time Checks..843
Tin, Lithographed Sheet..4184
" Muriate of..4185
" Oxymuriate of..4185
" Phosphor..4186
Tin Automatic Steam Cookers..1036
" Baths, Japanned..169
" Boxes..435
" Caddies, Decorated..586
" Cans, Decorated Stamped..614
" Cans, Key Opening..619
" Cash Boxes..435
" Covers..4189
" Crystals..1180
" Cups..4189
" Cuspadores, Enameled..1203
" Foil, Bottle..4187
" Foil Bottle Capsules..645
" Forks, Plated..1606
" Funnels..1650
" Lanterns..2296
" Liquid Measures..2290
" Pails..2823
" Salts..3470
" Scoops..3521
" Signs, Lithographed..3719
" Speaking Tubes..4302
" Spittoons, Japanned..3336
" Stove Pipe Collars..975
" Tobacco Tags..4097
" Top and Bottom Boxes..422
" Torch Lamps..4218
" Toys..4227
" Trays..4251
" Wash Boilers..341
Tincture Salts..3470
Tinctures..4188
Tinned Burrs..540
" Rivets..3359
Tinners' Dies..1256
" Drop Presses..3148
" Fire Pots..3104
" Hammers..1825
" Lead Solder..3813
" Mallets..2533
" Rivets..3357
" Snips..3781
Tinning Tack Nails..4090
Tins, Lithographed..4184
Tinsmiths' Beaders..4215
" Shears..3625
" Soldering Stoves..3983
" Tools..4215
" Wire..4593
Tinware, Decorated Stamped..4189
Tinware, Embossed..4189
" Heavy..4189
" Japanned..4189
" Pieced..4189
" Pressed..4189
Tippers, Collar (Laundry)..2475
Tips, Chair Leg (Rubber)..4190
" Hame..4191
" Hame Socket..3794
" Neck Yoke Socket..3794
" Pole Socket..3794
" Rubber Finger..3647
" Shaft Socket..3794
" Thill Socket..3794
" Whiffletree..4191
" Whiffletree Socket..3794
Tips and Shields, Finger (Rubber)..3647
Tire Benders..236
" Bending Rolls..3405
" Bolts..365
" Iron, Round Edge..2072
" Lathes..2223
" Nuts..2730
" Setters, "West's" Hydraulic..4192
" Shrinkers..4193
" Steel..3930
" Upsetters..4194
Tires, Pneumatic Automobile..4195
" Pneumatic Bicycle..4195
" Pneumatic Buggy..4195
" Pneumatic Carriage..4195
" Pneumatic Motor Cycle..4195
" Pneumatic Sulky..4195
" Solid Rubber Vehicle..4196
Tissue Paper, Colored and Manilla..2870
Toast Racks, Wire..3258
Toasters, Bread (Gas Stove)..4197
Tobacco, Chewing..4198
" Leaf..4199
" Plug..4198
" Plug Cut..4198
" Smoking..4198
Tobacco Box Nails..2699
" Boxes, Tin..435
" Boxes, Wood..437
" Cutters..1217
" Knives..2173
" Pails..2827
" Presses..3151
" Tags, Tin..4097
Toe Calk Steel..3929
" Calks, Horseshoe..503
" Cap Cording Machines..388
Toilet Bottles, Glass..400
" Brush Bags, Rubber..103
" Cases, Leather..708
" Combs, Celluloid and Horn..999
" Mirrors, Novelty..2633
" Paper..2870
" Paper Holders..1900
" Pins..2975
" Soap..3785
" Soap, Vaseline..3788
" Waters..4200
Toll Jacks..2109
Tomahawks..4201
Tomato Catsup..769
" Scalders..4209
" Wipers..4209
Tomatoes, Canned..4407
Tongs, Blacksmiths' Gadding..4202
" Canners' Lifting..4208
" Gadding..4202
" Hog..4203
" Hoisting Ice..4204
" Pick..4202
" Pipe..4205
" Skidding..4206
" Track Laying..4207
Tongue, Beef..2591
" Jellied..2591
" Ox..2591
" Pork..2591
Tongue Supports, Wagon..4442
Tongueing Machines..2521
Tool Bags, Carpenters'..97
" Grinders, Emery and Corundum..1787
" Grinders, Wet..1786
" Grinding Emery Wheels..4517
" Handle Ferrules, Brass..1489
" Handle Ferrules, Malleable Iron..1490
" Handle Ferrules, Strap and Plain..1492
" Handles, Leather..1868
" Holders, Lathe..1961
" Patterns, Wood..2907
" Wrapping Paper..2887
Tools, Air Compressor..4214
" Boiler Works..4213
" Boot and Shoe Makers'..389
" Bridge Work..4213
" Can Makers'..4208
" Canners' Processing..4209
" Diamond (Hand and Lathe)..4210
" Dry Dock..4213
" Electricians' Special..4211
" Hay..1906
" Iron Working..4212
" Machine..4213
" Oil Well..2763
" Pneumatic..4214
" Shipyard..4213
" Structural Work..4213
" Tinsmiths'..4215
Tooth Paste..2902
" Powder..3121
" Saws, Circular Inserted..3498
Top Shirts, Knit..3609
" Shirts, Cloth..3665
Topping Machines, Canning Factory..2423
Tops, Buggy..4216
" Carriage..4216
" Chimney (Metal)..857
" Chimney (Revolving)..857
" Chimney (Salt Glazed)..856
" Chimney (Terra Cotta)..855
" Cork (Wood)..1070
" "D" Handle..1232
" "T" Handle (Metal)..4217
Topsail Storm Hoops..1999
Torch Handles..1847
" Lamps, Alcohol..4218
" Lamps, Gasoline..4218
" Lamps, Oil..4218
" Lamps, Tin..4218
Torches, Plumbers' Soldering..4219
Torpedoes, Railway Track..4220
Toupees..1819
Tourists' Bags, Leather..100
" Trunks..4291
Tow, Carded..4221
" Flax..4222
" Flock..4222
" Paper Stock..4222
" Upholstering..4222
Tow Batting..180
" Boats..322
Towel Racks, Metal..3251
" Rings..3344
" Rods..3374
" Rollers..3390
Toweling, Cotton..4223
Towels, Sanitary..4224
Tower Bolts..358
Towers, Electric Light..4225
" Iron..4225
" Observatory..4225
" Refuse Burning (Boiler Plate)..4226

Towers, Steel.. 4225
" Wind Mill.. 4225
Towing Lines.. 2327
Toy Carriages 672
" Carts.. 698
" Express Wagons.. 4455
" Pails, Tin.. 2823
" Pails, Wooden.. 2827
Toys, Tin.. 4227
" Wooden.. 4228
Trace Buckles, Double Grip.. 523
" Chains, Wire.. 791
" Chains, Wrought Iron.. 801
" Squares, Harness.. 3874
Track Bolts, Fish Plate.. 363
" Bolts, Railway.. 352
" Castings.. 757
" Chairs, Railway Head.. 829
" Chisels, Railway Masters'.. 864
" Gauges, Railway.. 1712
" Hanger Hooks.. 1978
" Jacks.. 2106
" Laying Tongs.. 4207
" Levels.. 2296
" Nuts, Railway.. 2728
" Scales, Railway.. 3511
" Spikes, Railway.. 3827
" Sweepers, Street Railway, "Ruggles' Patent Rotary.4637
" Torpedoes.. 4220
" Washers.. .. .. .4468
" Wrenches, Railroad.. 4621
Tracking, Packing House, Over Head.. 4229
Tracks, Barn Door Hanger (Iron).4230
" Hay Carrier (Iron) 4230
Traction Engines.. 1409
Trade Papers, Leading.. .. .. .. .3162
Tram Cranes.. .. .. .1141
" Silks.. 3729
" Twist Silk.. 4336
Tramway Cars.. 688
" Rails.. 3265
" Switches.. 4042
" Track Rails.. 3266
" Turntables.. 4323
" Wire Ropes.. 3426
Tramways, Wire Rope.. 4232
Transfer Indexes.. 2033
" Tickets.. 4163
Transformers, Alternating Current.. 4233
Transit Books, Level 378
Transits, Surveyors'.. 4234
Transmission, Rope.. 4235
Transmission Wheels, Wire 4537
" Wire Ropes.. 3420
Transmitters, Telephone.. 4236
Transom Catches.. 767
Transparent Dryers.. 1353
Trap Door Pulls.. 3176
" Door Rings.. 3357
Traps, Drone Bee.. 203
" Fishermen's Cod.. 4238
" Game (Steel Spring).. 4240
" Lead Pipe.. 4241
" Pipe (Fire Clay).. 4239
" Plumbers' Sanitary.. 4241
" Rat and Mouse.. 4242
" Sanitary (Porcelain).. 4243
" Stable Cesspool.. 4244
" Steam.. 4245
" Steam ("Heintz").. 4246
" Ventilator (Anti-Siphoning Back Air).. 4237
Travellers' Sample Trunks.. 4291
Travellers and Hooks, Packing House.. 4247
Travelling Bags, Leather.. 100
" Cases Telescope.. 712
Traveling Cranes, Electric.. 1141
" Cranes, Hand Power.. 1143
" Rugs.. 3443
Traverse Drills.. 1324
Trays, Bread (Wood).. 4249
" Butchers' (Veneer).. 4250
" Butchers' (Wood).. 4252
" Children's Crumb.. 4251
" Dumb Waiter.. 4252
" Grocers' Butter and Lard..4250
" Hotel Waiter.. 4252
" Jewelers' Plush.. 4253
" Restaurant.. 4252
" Spun Brass.. 4248
" Table Service.. 4251
" Tea.. 4251
" Whist.. 4254
Tread Horse Powers.. 2004
" Horse Powers, Double Gear.2005
" Powers, Dog, Goat and Sheep.. 4255
" Power Speed Regulators....3318
Treads, Bicycle.. 244
" Stair (Rubber).. 3884
Tree Fertilizer Spramotors.. 3852
" Fertilizers, Bone.. 1495
" Guards, Wire.. 1806
" Protectors.. 3150
" Pruners.. 3160
Trellises, Garden.. 4256
" Lawn.. 4256
" Wire.. 4256
Trestles, Iron.. 4257
" Painters'.. 4258
" Steel 4257
Tri-Sodium Phosphates.... 2934
Tricycles, Children's.. 4259
" Invalid.. 4259
Trimmers, Heel.. 389
" Welt.. 389
" Wood (Lumber Mill).. 4260
Trimming Braids.. 462
" Leather 2240
Trimmings, Car (Brass and Bronze 647
" Casket.. 720
" Coffin.. 720
" Dress.. 4261
" Fur 1658
" Genappe 4261
" Mohair.. 4261
" Silk.. 4261
Trinity Buoys.. 533
Trip Hammers 1833
Triple Expansion Steamboat Engines 1406
" Saw Mill Jack Machines..2499
Triplex Power Pumps.. 3200
" Pumps 3186
Trolley Pole Electric Wire Brackets.. 457
" Wheels.. 4525
" Wire.. 4596
" Wire Poles.. 3084
" Wire Standards 3895
Trolleys, Plain and Geared 4262
Troughs, Animal Drinking.. 4264
" Grindstone.. 4263
" Swine.. 4264
Trouser Guards, Bicyclists'.. 1804
Trousering.. 921
Trout Flies.. 1558
" Rods.. 3373
Trowels, Brick.. 4265
" Garden.. 4266
" Plastering.. 4265
Trowling Lines.. 2323
Truck Bearings, Double Ball 188
" Bolsters, Car "Simplex" .. 345
" Casters, Stove.. 724
" Castings, Swivel.. 764
" Gears.. 1724
Truck Side Bearings, Car.. 3706
" Tubs, Laundry.. 4312
" Wheels, Iron.. 4515
Truckee Wedges.. 4403
Trucks, Bag.. 4267
" Bag (Single Hand).. 4268
" Barrel.. 4267
" Book (Metal Rubber Tired).. 4269
" Box.. 4267
" Brick Kiln.. 4270
" Brick Yard.. 4270
" Canning Factory Retort ..4271
" Combination Scale Weighing.. 4274
" Dry Goods.. 4275
" Electric Car.. 4276
" Express.. 4275
" Factory.. 4278
" Farm.. 4279
" Floor.. 4275
" Freight.. 4279
" Freight Car.. 4272
" Hand.. 4267
" Hook and Ladder.. 4280
" Ladder.. 4280
" Log.. 4279
" Lumber.. 4279
" Lumber Dry Kiln.. 4270
" Mast Head.. 4281
" Meat.. 4282
" Packing House.. 4267
" Passenger Car.. 4273
" Platform.. 4275
" Scale.. 4283
" Slag (Ore Smelter) 4284
" Steel Car "Barber's" 4277
" Stove.. 4285
" Street Railway, Car.. 4276
" Threshermen's Caboose.. 4286
" Timber Dolly.. 4278
" Turntable.. 4287
" Vault.. 4288
" Warehouse.. 4267
" Warehouse Platform (3 Wheel).. 4289
Trumpets, Ear.. 4290
Trunk Hinges.. 1942
" Paper.. 2865
" Straps.. 3993
" Tack Nails, Capped.. 4090
" Tacks.. 4091
" Varnish.. 4394
Trunks, Canvas-Covered.. 4291
" Crystalized.. 4291
" Sole Leather 4291
" Tourists'.. 4291
" Travellers' Sample.. 4291
Truss Preach Pads.. 2822
" Hoops, Coopers'.. 1908
" Rods.. 3309
Trusses, Barrel.. 4292
" Bridge.. 4293
" Building.. 4293
" Roof.. 4293
" Rupture 4294
Tryers, Butter and Cheese.. 4295
Tub Benches, Wash.. 232
" Bottoms, Wooden.. 4296
" Stands, Wash.. 3908
Tube Blowers, Boiler.. 308
" Boilers, Submerged 343
" Boilers, Upright.. 343
" Boilers, Water "Kingsley" Patent.. 342
" Cleaners, Boiler.. 3522
" Colors, Artists'.. 988
" Expanders, Boiler.. 1435
" Expanders, Extension and Self-Feeding.. 1436
" Skates.. 3741
Tubes, Bicycle Tire Inner 4297

Tubes, Brass.. 4298
" Copper.. 4298
" Grain Drill (Rubber) 4299
" Mailing (Strawboard) 4301
" Motor Cycle.. 4300
" Speaking (Tin).. 4302
" Water Gauge Glass.. 1740
Tubing, Corrugated Rubber 4303
" Gas.. 4303
" Glass.. 1740
" Hard Rubber.. 4304
" Well (Salt Glazed).. 4305
" Wrought Iron.. 2998
Tubs, Bath (Copper).. 164
" Bath (Enameled).. 165
" Bath (Porcelain Lined).. 165
" Bath (Steel Clad).. 166
" Bath (Zinc).. 164
" Brewers' Boiling.. 4308
" Brewery Mash.. 4309
" Butter.. 4310
" Coal Hoisting.. 4311
" Hoisting (Steel).. 4311
" Laundry Truck.. 4312
" Meat (Stone).. 4313
" Ore Hoisting.. 4311
" Scalding.. 4315
" Stationary Wash (Metal)..4314
" Steel Wire Hoop.. 2828
" Wash (Indurated Fibre Ware).. 2035
" Wash (Wood).. 4315
Tubular Braids.. 464
" Lanterns.. 2206
" Rivet Machines.. 2491
" Rivet Sets, Self-Feeding..3554
" Rivets.. 3355
Tufting Buttons, Furniture.. 553
Tufts, Mattress.. 4316
Tug Boat Winches.. 4569
" Boats.. 322
" Cockeyes, Malleable.. 947
" Hooks.. 1972
Tugs, Lumbermen's Alligator Steam Warping.. 4317
Tumbler Drainers.. 1302
" Locks.. 2356
Tumblers, Bar.. 4318
" Glass Water.. 4318
" Soda Water.. 4318
Tuques, Knit Wool.. 4319
" Knit Worsted.. 4319
Turbine Water Wheels.. 4544
" Water Wheels, Cylinder and Globe Case.. 4545
" Water Wheels, "Samson"..4546
" Wheel Penstocks.. 2919
Turkey, Canned.. 3108
" Red Oil.. 2757
Turnbuckles, Bridge.. 4320
" Guy.. 4320
" Swivel.. 4320
Turners, Tinsmiths'.. 4215
Turning Lathes, Pulley.. 2223
" Lathes, Wood.. 2222
" Machines, Wood Working..2522
Turnings, Wood.. 4325
Turnip Hoes.. 1948
" Seed Drills.. 1340
Turns, Boot and Shoe.. 396
Turntable Trucks.. 4287
Turntables, Brick Makers'.. 4321
" Locomotive Railway.. ..4322
Turntables, Mine Car.. 4323
" Portable.. 4323
" Steam Engine.. 4322
" Tile Makers'.. 4321
" Tramway.. 4323
Turpentine.. 4326
" Oil.. 2737
Turret Lathe Chucks.. 868
" Lathes.. 2233
Tuyere Backs, Iron.. 4327
" Irons.. 2091
Tweeds.. 908
Twills, Cotton.. 1093
Twin Coupling Connections.. 1034
Twine, Asbestos.. 4329
" Bag, (Cotton).. 4330
" Binder.. 247
" Broom.. 4330
" Drug (Cotton).. 4330
" Flax.. 4333
" Hemp.. 4333
" Jute.. 4333
" Hosiery.. 4330
" Lath (Tarred).. 4334
" Mattress.. 4330
" Pork.. 4335
" Sail.. 4333
" Sail (Cotton).. 4332
" Seine.. 4333
" Seine (Cotton).. 4332
" Sewing.. 4331
" Sewing (Cotton).. 4330
" Spring.. 4335
" Stitching.. 4331
" Stitching (Cotton).. 4330
" Store (Cotton).. 4330
" Upholstering.. 4331
" Upholstering (Cotton).. ..4330
" Wrapping.. 4331
" Wrapping (Cotton).. 4330
Twine Binding Harvesters.. 1891
" Binding Harvesters, Steel Frame.. 1892
" Boxes, Iron.. 436
" Boxes, Tin.. 435
" Cutters, Reaper and Binder 1218
" Hammocks, Woven.. 1839
" Horse Nets.. 2711
Twist, Buttonhole.. 4337
" Machine.. 4336
" Purse 4336
" Silk.. 4336
" Tram.. 4336
Twist Drill Emery Grinders.. 1786
" Drills.. 1328
" Drills, Increase.. 1328
Twisted Cord.. 1055
" Sheave Belts.. 228
Type, Brass.. 4337
" Printing (Metal).. 4338
" Rubber.. 4339
" Steel.. 4337
Type Cleansing Powder.. 3119
Typesetting Machines.. 2514
Typewriter Desks.. 1247
" Machines.. 2515
" Paper.. 2884
" Ribbons.. 3330
Typewriters 4340
Typograph Machines.. 2516
Ulsters, Children's.. 3296
Umbrella Menders.. 4341
" Pans.. 2853
" Rings.. 3346
" Springs.. 3808
Umbrella Stands, Brass.. 3907
" Stands, Iron.. 3904
" Stands, Wire.. 3901
Umbrellas, Cotton.. 4342
" Silk.. 4342
Unbreakable Corset Clasps.. 886
Unchemicaled Starch.. 3919
Under Feed Stokers, Mechanical..3051
Underglaze Papeteries, "Crane"..2895
Underground Cables.. 583
Under-Reamers, Oil Well.. 2763
Undershirts, Cotton.. 4348
Underskirts, Flannelette.. 4349
" Flannelette.. 4349
" Knit Wool.. 4343
" Sateen.. 4344
" Silk.. 4344
Undertakers' Furnishings.. 1670
" Hearses 1918
" Supplies.. 4345
" Wagons.. 4445
Underwear, Balbriggan.. 4346
" "Ceetee" Brand.. 4355
" Children's (Cotton).. 4348
" Children's (Full Fashioned).4353
" Flannelette.. 4349
" Fleece Lined.. 4351
" Gauze.. 4354
" Infants' (Wool).. 4361
" Knit Cotton.. 4350
" Ladies' Black.. 4347
" Ladies' (Cotton).. 4348
" Ladies' Full Fashioned.. ..4353
" Men's Knit Cotton.. 4350
" Lambs' Wool.. 4354
" Men's Full Fashioned.. 4352
" Merino.. 4356
" Plain (Ladies') 4360
" Ribbed (Ladies').. 4360
" Ribbed Knit Cotton (Combination).. 4362
" Silk.. 4357
" Union 4358
" White Cotton.. 4348
" Wool Ribbed Knit (Combination) 4363
" Woollen.. 4359
Underwear Buttons, Bar and Cloth Covered.. 562
" Knitting Machines, Ribbed.2472
Underwriter Fire Pumps.. 3228
Undressed Kid Gloves.. 1746
Unfermented Wine.. 4578
Uniform Caps, Railway.. 630
Union Buttons.. 554
" Sheeting.. 3635
Universal Jig Vises.. 4438
Unloaders, Car.. 4364
Upholstered Box Spring Mattresses 2575
" Carriages.. 669
" Chairs.. 1672
" Cutters, Vehicle 1219
" Furniture.. 1672
" Lounges.. 1672
" Sofas.. 1672
" Spiral Spring Beds, "Waldorf" Patent.. 197
Upholsterers' Batting, Wool.. 181
" Buttons, Furniture Tufting. 563
" Cotton Stock.. 1094
" Covering, Fancy Cloth 1119
" Excelsior.. 1431
" Fringes.. 1635
" Gimp Tacks.. 4091
" Moss.. 2660
" Sea Grass 2660
" Twine.. 4331
" Wool Flock.. 1564
Upholstering Tow.. 4222

Upholstering Twine, Cotton.. ..4330
" Wool (Wood).. 4610
Upholstery Leather.. 2246
" Silks.. 3729
Upper Leather, Boot and Shoe.. ..2251
Uppers, Boot and Shoe.. 4365
Upright Post Drills.. 1324
Upsetters, Tire.. 4194
Urinals, Bottle.. 4368
" Earthenware.. 1364
" Enameled Iron.. 4366
" Factory.. 4367
" House.. 4367
" Porcelain Lined Iron 4367
" Rubber.. 4368
Urn Heaters, Coffee.. 4370
Urns, Coffee.. 4370
" Hot Water.. 4369
" Lawn.. 4047
Utero Vaginal Syringes.. 4371
Vaccine Points.. 4371
" Virus.. 1709
Vacuum Gauges.. 3144
" Kettles, Copper.. 1837
" Power Hammers, "Yeakley".. 1767
" Pump Governors.. 4047
Vaginal Syringes.. 4371
Valise Straps.. 3993
" Tags.. 4698
Valises.. 4291
Valleys and Gutters, Roof Water..4372
Valve Balls, Brass.. 118
" Balls, Rubber.. 117
" Engines, Slide.. 1407
" Engines, Slide (Automatic) 1407
" Machines, "Morse".. 2517
" Stops, Steam.. 3974
" Strainers.. 3991
Valves, Angle (Brass).. 4374
" Angle (Iron).. 4375
" Angle "Kerr Copper Alloy"..4379
" Asbestos Packed (Brass)....4376
" Back Pressure.. 4375
" Ball.... 4376
" Blow-Off 4377
" Brass.. 4374
" Check.. 4374
" Corner.. 4376
" Cross.. 4376
" Disc ("Kerr Copper Alloy").. 4379
" Foot.. 4389
" Gas Stove.. 4374
" Gas Works.. 4375
" Gate.. 4375
" Globe.. 4374
" Globe ("Kerr Copper Alloy").. 4379
" Iron.. 4375
" J. M. T.. 4381
" Lever.. 4377
" Non-Siphonable ("Gem Globe").. 4383
" Marine, Pop Safety.. 4382
" Pop Safety.. 4382
" Radiator.. 4384
" Reducing.. 4374
" Regrinding Check.. 4374
" Regrinding Globe.. 4374
" Rubber.. 4385
" Safety.. 4382
" Straightway.. 4375
" Straightway, "Weber" Patent.. 4386
" Tank.. 4375
" Thermostatic.. 4387
" Water Closet (Float).. 4388
" Water Gate.. 4377
" Water Works.. 4375
" Whey (Cheese Factory).. 4378
Valves, Y.. 4375
" and Strainers, Foot.. 4389
Vamp Machines.. 388
Vanes, Weather.. 4390
" Wind.. 4575
Vanilla Extracts.. 1444
Vanners, Fruc.. 4391
Vans, Furniture.. 4445
Variety Lathes.. 2222
" Saw Tables.. 4083
Varnish, Agricultural.. 4393
" Black.. 4394
" Body.. 4394
" Cabinet Makers'.. 4393
" Carriage.. 4393
" Carriage Top.. 4395
" Casket.. 4393
" Chair.. 4393
" Coach.. 4393
" Coffin.. 4393
" Dipping 4394
" Furniture.. 4393
" Harness.. 4394
" Interior.. 4395
" Interior Wood Finish.....1524
" Lithographic.. 4395
" Oil Cloth.. 4394
" Organ.. 4393
" Piano.. 4393
" Printers'.. 4395
" Railway Car 4393
" Rubbing.. 4394
" Shellac.. 4394
" Spar.. 4394
" Spirit.. 4395
" Stove Pipe 4396
" Trunk.. 4394
" Wagon.. 4394
" Whip.. 4394
" Yacht.. 4394
Varnish Brushes.. 503
" Kettles.. 2145
" Stains.. 3883
Varnished Caskets and Coffins.. . 721
" Labels.. 2187
Vaseline, Arcinated.. 4397
" Borated.. 4397
" Camphorated.. 4397
" Capsicum.. 4397
" Carborated.. 4397
" Cold Cream.. 4397
" Cosmetic.. 4397
" Liquid White.. 4397
" Perfumed White.. 4397
" Pomade.. 4397
" Salicylic.. 4397
Vaseline Camphor Ice.. 596
" Glycoleum, Liquid.. 1759
" Oil.. 2755
" Ointment.. 2771
" Paste.. 2899
" Toilet Soap 3786
Vases, Garden (Iron).. 4398
" Iron.. 4398
" Lawn (Iron).. 4398
" Lawn (Terra Cotta Finish
" Lawn (Iron).. 4398
Vat Pumps, Tannery.. 3227
Vats, Cheese.. 4401
" Cooling.. 4401
" Cream.. 4402
" Steam 4401
" Storage.. 4403
" Tanners' Wool Soaking....4404
" Whey 4405
Vault Boxes, Safety.. 435
" Doors, Cemetery.. 1290
" Doors, Iron.. 1296
" Gates, Wrought Iron.. ..1702
" Railings, Iron.. 3263
" Railings, Wood.. 3261
" Trucks.. 4288
Vaults, Bank (Steel).. 4406
Vaults, Safe Deposit (Steel) 4406
" Steel.. 4406
Vegetable Choppers.. 866
" Crates, Knockdown Shipping.. 1149
" Cutters.. 1214
" Ivory Buttons.. 552
" Pans, Indurated Fibre Ware.... 2035
" Slicers (Household).. 3769
Vegetable Soups (Canned).. 3814
Vegetables, Canned.. 4407
" Dessicated.. 4408
" Evaporated.. 4409
Velocipedes, Children's.. 4411
" Railroad Track.. 4412
Velvet Hats, Children's 1900
" Tams.. 4163
Velveteen Bindings, Skirt.. 255
Veneer, Basket.. 4414
" Brush Back.. 4414
" Built Up.. 4415
" Car Work.. 4415
" Chair Back 4416
" Chair Seating.. 4416
" Cheese Box.. 4417
" Cigar Box.. 4418
" Dimension Stock.. 4413
" Perforated.. 4416
Veneer Baskets.. 155
" Butter Dishes 1273
" Butter Plates.. 3033
" Chair Backs.. 4416
" Cutting Knives.. 2171
" Doors, Built Up 1294
" Presses.. 3152
" Saw Blades.. 3489
" Seat Chairs.. 834
" Seat Chairs, Perforated .. 834
" Trays.. 4250
Veneering Saws.. 3489
Vent Spiles.. 3828
Ventilating Brick, Iron 486
" Registers, "The Foster" ..3312
Ventilators, Building 4419
" Chimney.. 4419
" Church.. 4420
" Drying Room.. 4420
" Floor.. 4419
" Hotel.. 4420
" Metal Revolving.. 4420
" Private Residence.. 4420
" Public Building.. 4420
" Rotary.. 4420
" Soil Pipe Cap.. 4419
" Wall.. 4419
Verandah Blinds, Slatshade.. 277
" Brackets.. 460
" Chairs.. 817
" Columns, Wood.. 907
" Shades, Slat.. 3598
" Shades, Ventilated.. 3601
Verandahs, Wood.. 3886
Vermicelli 2396
Vermilion, Powdered.. 4422
Vermin Exterminators, Bird 1437
Vertical Boilers, Marine.. 329
" Engines, Coal Oil.. 1408
" Engines, High Speed.. 1396
" Metal Boring Machines ..2437
Vessel Hulls, Steel.. 3925
" Hulls, Wood.. 3926
" Repairs.. 3320
" Sails.. 3462
" Steering Gears.. 1725
" Steering Wheels.. 4548
Vesselmen's Mechanical Fog Horns.. 2002
Vessels, Acid (Rubber).. 4425
" Steel Hull.. 3925
" Wood Hull.. 3926
Vestas, Wax.. 2555

Vestibule Cars.. 677
Vests, Chamois.. 4428
" Draymen's Leather.. 4426
" Fishermen's Leather.. 4426
" Infants' (Ribbed).. 4427
" Ladies' (Woolen).. 4359
" Lumbermen's Leather 4426
" Milkmen's Leather.. 4426
Veterinary Rasps 3284
" Surgeons' Probangs.. 3157
Viaducts, Iron and Steel.. 4429
Vial Cases, Plush.. 713
" Cases, Wood.. 714
Vials, Allopathic.. 4430
" Homeopathic.. 4430
" Screw Top.. 4430
Vibrating Harrows 1884
Victorias.. 669
Vinegar, Cider.. 4431
" White Wine.. 4432
Vinegar Barrels.. 139
" Casks.. 723
" Pickles.. 2943
" Pumps, Brass.. 3229
" Shavings.. 3620
Violins.. 4433
Vise Screws, Wood 3539
Vises, Bench.. 4434
" Blacksmiths'.. 4435
" Hand.. 4435
" Heavy Chipping.. 4435
" Horseshoers' Foot.. 4435
" Interchangeable Pipe.. 4435
" Jewelers'.. 4434
" Milling Machine.. 4435
" Parallel Pipe.. 4436
" Pipe, Interchangeable.. 4435
" Planer, "Prouty".. 4437
" Universal Jig.. 4438
Visiting Cards.. 2352
Vitrified Clay Inverts.. 2093
" Pipe.. 2995
Vitriol, Oil of.. 4439
Voice Restorer, Bird 1590
Volt Meters.. 2600
Wadded Bed Comforters.. 1002
" Carpet Linings.. 2331
" Stair Pads.. 2821
Wadding, Cotton.. 4440
Wafers, Biscuit.. 258
" Oatmeal.. 258
Waffle Aluminum.. 34
" Irons.. 2092
Wagon Axle Boxes.. 3472
" Axle Woods.. 88
" Axles, Steel.. 89
" Axles, Wood 91
" Bearings, Double Ball.. .. 188
" Bolster Plates.. 3031
" Bows.. 239
" Box Rivets.. 3357
" Box Staples.. 3911
" Covers, Oiled Waterproof ..1126
" Covers, Rubber.. 1129
" Gear Jacks.. 2102
" Gears, Heavy.. 1722
" Gears, Ironed.. 1720
" Gears, in the White 1721
" Hownes.. 2018
" Hub Blocks.. 289
" Hubs, in the White.. 2019
" Jacks.. 2103
" Makers' Clamps 881
" Makers' Draw Knives.. 2166
" Makers' Shaves.. 3617
" Rims.. 239
" Seats.. 3568
" Skeins.. 3742
" Spokes.. 239
" Springs.. 3860
" Springs, Rubber.. 3869
Wagon Steps.. 3942
" Tongue Supports 4442
" Tongues.. 4443
" Tongues, in the Square.. ..4443
" Varnish.. 4394
" Wheel Rims.. 239
" Wheel Spokes.. 239
" Wheels, in the White.. ..4522
" Whips.. 4555
" Wrenches.. 4616
Wagon and Stock Scales, Combination.. 3512
Wagonettes, Hotel.. 4444
Wagons, Bakers'.. 4445
" Brewery.. 4446
" Buckboard.. 4447
" Business.. 4445
" Butchers'.. 4445
" Children's Hand.. 4455
" Coal.. 4446
" Coke.. 4446
" Delivery.. 4445
" Dining Room 4456
" Express (Heavy).. 4446
" Express (Light).. 4445
" Farm.. 4451
" Freight.. 4446
" Furniture Van 4445
" Grain 4451
" Grocers' 4445
" Heavy.. 4446
" Hose.. 4448
" Laundry.. 4445
" Log.. 4451
" Lumber 4451
" Lumber Mill.. 4451
" Macadam Stone Spreading..4449
" Mail.. 4445
" Market.. 4445
" Milk.. 4445
" Miners' Pit.. 4450
" Mountain Brake 4451
" Oil Tank.. 4454
" Ore.. 4446
" Patrol.. 4445
" Road 4447
" Saw Dust Dump.. 4453
" Spring.. 4445
" Stone Spreading.. 4449
" Toy Express.. 4455
" Undertakers'.. 4445
" Water Tank.. 4454
Wainscotting and Ceiling, Matched.. 772
Waists, Children's Corset.. 4457
" Corset.. 4457
" Ladies' Corset.. 4457
" Misses' Corset.. 4457
" Shirt (Ladies').. 3658
" Shirt (Ladies' Silk).. 3659
Waiters, Dumb.. 1358
Waiters' Coats, White.. 935
Walking Beams.. 2764
" Chairs, Child's.. 810
" Plows, Agricultural.. 3056
" Skirts, Ladies'.. 3749
Wall Anchors.. 44
" Brackets, Iron.. 450
" Cabinets.. 569
" Coating.. 934
" Coping.. 1044
" Coping Stone.. 1458
" Kalsomines.. 2139
" Maps.. 2547
" Papers.. 4459
" Plaster.. 3022
" Plaster, Asbestic.. 3023
" Plates, Steel.. 3053
" Racks.. 1677
" Register Grates.. 1774
Wall Registers.. 3311
" Seats, Folding.. 3572
" Show Cases.. 3702
" Ties.. 4170
" Ventilators.. 4419
Wallet Envelopes.. 1416
Wallets, Leather.... 4460
Walnut Stains.. 3882
Wardrobe Hooks.. 1980
" Hooks, Wire Screw.. 1977
Wardrobes, Cedar Lined.. 4461
" Church Parlor.. 4463
" Household.. 4462
" Office.. 4463
" School House.. 4463
Warehouse Elevators.. 1379
" Hatchets.. 1898
" Refrigeration, Cold Storage 3305
" Scales.. 3511
" Trucks.. 4207
" Trucks, 3 Wheel.. 4289
Warmers, Foot (Stoneware).. 4464
Warp Bobbins.. 325
Warping Tugs, Lumbermen's Alligator Steam.. 4317
Warps, Beam.. 4465
" Blanket 4465
" Carpet.. 4465
" Chain.. 4465
" Cotton.. 4465
Wash, Cattle.. 1275
Wash Basins, Earthenware.. 1364
" Basins, Enameled Ware...1393
" Basins, Indurated Fibre Ware 2035
" Basins, Tin.. 4189
" Boards, "Globe," "Household Favorite," and "Waverly.. 4467
" Boards, Wood.. 4466
" Boilers, Tin.. 341
" Silks, Art.. 3729
" Tub Benches.. 232
" Tub Stands.. 3908
" Tubs, Indurated Fibre Ware.. 2035
" Tubs, Stave.. 4315
" Tubs, Stationary.. 4314
Washers, Car Axle.. 4468
" Bottle.. 4470
" Cast Iron.. 4468
" Cloth (Textile Mill).. 4471
" Clothes, "Dowswell".. 4473
" Clothes (Laundry).. 2475
" Cork.. 4474
" Door.. 2177
" Foundation (Cast Iron) ...4475
" Gauge Glass.. 4476
" Leather.. 4477
" Machine.. 4468
" Packing House (Bone).. 4469
" Railway Track.. 4468
" Rubber.. 4478
" Special.. 4468
" Steel.. 4468
Washing Ammonia.. 40
" Compound.. 1012
" Crystal.. 1181
" Machine Gearing Wheels.. ..4543
" Machines, Clothes.. 2444
" Powder.. 3122
Waste, Apple.. 60
" Cotton.. 4479
" Garnetting.. 4480
" Packing.. 4481
" Polishing.. 4481
" Wiping.. 4481
Waste Chains.. 788
" Cocks.. 950
" Dusting Machines.. 2523
" Oil Filters.. 1516

Waste Paper Baskets, Splint Veneer.. 155
" Paper Baskets, Willow.. .. 157
Watch Cases.. 4482
" Chains.. 2124
" Spring Corsets, Patented..1078
Water, Soda.. 21
Water Beds.. 193
" Bottles, Glass.. 400
" Bottles, Rubber.. 401
" Bottom Locomotive Boilers 334
" Can Sprinklers, Tin.. 4189
" Closet Connections, Rubber.. 4483
" Closet Seats.. 3573
" Closet Tanks, Iron.. 4117
" Closet Tanks, Wood.. 4118
" Closet Float Valves.. 4388
" Cocks, Brass.. 949
" Cocks, Brass and Iron.. .. 950
" Columns, Steam Boiler.. .. 994
" Conductors, Roof.. 1025
" Coolers.. 1040
" Filters, Stone Jar.. 3902
" Filters, Tap.. 1515
" Flumes, Iron and Steel....1584
" Gate Valves.. 4377
" Gauges.. 1713
" Gauges, Automatic.. 1714
" Glasses.. 1738
" Heaters, Circular "Patent"..1920
" Heaters, Feed.. 1921
" Heaters, Feed, "Laurie's Patent".. 1925
" Heaters, "Feed," "National".. 1926
" Heaters, Feed, "Webster".. 1927
" Lime Building Cement.. .. 787
" Meters.. 2600
" Motors.. 2663
" Pails, Indurated Fibre Ware.. 2035
" Pails, Wooden.. 2827
" Pillows, Rubber.. 2960
" Pipe Fittings.. 1537
" Pitchers, Stoneware.. 3962
" Power Motors.. 2663
" Pressure Regulators.. 3315
" Proof Fuse.. 1685
" Siphon Lifters.. 2303
" Skips.. 3747
" Sprinkler Tank Frames...1629
" Tank Rivets.. 3356
" Tank Wagons.. 4454
" Tanks, Boiler Plate.. 4113
" Tanks, Copper.. 4106
" Tanks, Wood.. 4107
" Tube Boilers, "Kingsley" Patent.. 342
" Tumblers.. 4318
" Wheel Cases, Flume and Scroll.. 715
" Wheels, Overshot.. 4547
" Wheels, Turbine.. 4544
" Wheels, Turbine Cylinder and Globe Case.. 4545
" Wheels, Turbine "Samson".. 4546
" Works Castings.. 744
" Works Gates.. 1707
" Works Gauges, Combination.. 1715
" Works High Duty Pumps..3239
" Works Hydrants.. 2026
" Works Pipe.. 2963
" Works Pipe, Cast Iron Flange.. 2986
" Works Pipe Castings.. 745
" Works Pumping Engines..1398
" Works Stops, Rough.. 3976
" Works Tanks.. 4113
" Works Valves.. 4375
Watering Carts, Street.. 699
Waterproof Aprons 63
" Belting.. 222
" Clothing.. 928
" Collars and Cuffs.. 981
" Covers, Horse and Wagon.1126
" Fuse.. 1685
" Garments, Tailor Made "Claman's".. 1691
" Knapsacks.. 2158
" Paper.. 2887
" Paper, Saturated.. 2863
" Rain Coats.. 944
" Rain Coats, Tailor Made.. 945
" Sheathing, Tarred Felt.. .3628
Waters, Aerated.. 21
" Mineral.. 21
" Toilet.. 4200
Wax, Bottle.. 4484
" Floor.. 4485
" Paraffine.. 4486
" Refined.. 4486
" Sculptors' 4487
" Wood Finish.. 4485
Wax Candles.. 602
" Display Figures.. 1501
" Display Forms.. 1610
" Dolls.. 1284
" Extractors.. 203
" Matches.. 2555
" Masks, Opticians'.. 2551
" Paper.. 2886
" Seals.. 3561
" Tapers.. 4121
" Vestas 2555
Waxing Brushes.. 503
Weaners, Calf (Adjustable)... 4488
Weatherstrips.. 4489
" Rubber 4008
Weather Vanes.. 4390
Weaving Hair.. 1820
" Machines, Wire Fence.. ..2520
" Machines, Wire (Special)..2519
" Wire.. 4581
" Yarn, Cotton.. 4631
Web Bobbins.. 325
" Halters.. 1822
" Saddle Girths.. 4026
" Surcingles.. 4026
Webbing, Bolt Cloth.. 4491
" Elastic 4490
" Garter.. 4490
" Girth.. 4491
" Halter.. 4491
" Non-Elastic 4491
" Suspender 4490
Webs, Saw.. 4492
Wedges, Axe Handle.. 4494
" Coal Felling.. 4493
" Iron and Steel.. 4493
" Logging.. 4493
" Ship Stock.. 4495
" Stone Hoisting.. 4493
" Truckee 4493
" Wood Splitting 4493
Weeders, Beet.. 4496
" Carrot.. 4496
" Corn Scuffler.. 4497
" Onion.. 4496
" Strawberry.. 4496
Weeding Hoes.. 1948
" Hooks.. 1974
Weighers, Milk.. 4498
Weighing Machines, Canning Factory.. 2433
" Scales, Abattoir Combination.. 3507
Weights, Clock (Iron).. 4501
" Dumb Waiter.. 4499
" Elevator.. 4499
" Glass.. 1737
" Hitching (Iron).. 4501
" Horse Toe.. 4500
Weights, Lead.. 4502
" Platform Scale.. 4503
" Sash (Iron).. 4501
" Sash (Lead).. 4502
" Scale.. 4503
Welding Compound.. 1013
" Machines, Blacksmiths'.. ..2417
Well Cribbing, Concrete Stone ..1159
" Points, Drive 3073
" Pumps, Anti-Freezing 3204
" Pumps, Artesian.. 3204
" Pumps, Deep.. 3204
" Tools, Oil.. 2763
" Tubing, Salt Glazed 4305
Wells, Ink.. 4505
" Letter Copying Water 4505
" School Desk Ink 4505
Welt Trimmers.. 389
Welting, Shoe "Goodyear" (Leather).. 4506
Whale Oil Soap.. 3793
Whalebone Whips.. 4555
Wharf Spikes.. 3826
Wheat, Flaked.. 4507
" Rolled.. 4507
Wheat Flour, Roller Process 1570
" Grinding Mill Stones, French Buhr.. 2613
" Scourers.. 2402
" Starch.. 3918
Wheelbarrows, Brickmakers'.. 4508
" Canal.. 4509
" Contractors'.. 4509
" Farm.. 4510
" Garden.. 4510
" Sideboard 4510
" Wood Hopper.. 4509
Wheel Bearings Double Ball.. .. 188
" Boring Machines, Car 2437
" Dressers, Corundum.. 1312
" Dressers, Emery.. 1312
" Dressers, Emery "Huntington's" 1313
" Felloes, Carriage.. 239
" Gang Plows, 2 and 3 Furrow.. 3064
" Heads, Spinning.. 1916
" Presses, Car.. 3130
" Rims, Bicycle (Wood).. ..3336
" Rims, Carriage.. 239
" Rims, Waggon.. 239
" Rime, Rubber Tired.. 3335
Wheeled Road Graders.. 1769
" Push Invalid Chairs.. 818
" Road Grading Scrapers and Cleaners.. 3527
Wheels, Automobile.. 4511
" Baby Carriage (Wire).. ..4511
" Barrow (Iron and Steel) ..4513
" Barrow (Wood).. 4514
" Brick Yard (Clay Grinding..4516
" Brick Yard Car (Iron).. ..4515
" Buffing (Emery).. 4517
" Buffing (Tanners').. 4540
" Buggy (Rubber Tired).. ..4519
" Car (Cast Iron).. 4518
" Carriage (Rubber Tired)....4519
" Carriage (Wire).. 4511
" Carriage (In the White)..4521
" Cart (In the White).. 4522
" Caster.. 4523
" Children's Carriage 4520
" Compress Polishing.. 4526
" Corundum.. 4524
" Corundum "Crescent".. 4528
" Polishing.. 4524
" Dentists' Grinding.. 4524
" Draw (Oil Well).. 2764
" Drive.. 4518
" Electric Trolley.. 4525
" Emery.. 4517
" Emery "Crescent".. 4528

Wheels, Emery Polishing....4517
" Emery Polishing, "Walrus"..4527
" Felt Polishing....4526
" Fifth "Birdsall," "Herbrand," "Cincinnati" and "Derby"....4520
" Fly....4530
" Foundry (Emery)....4517
" Freight Car....4518
" Friction....4530
" Gear....4530
" Go-Cart....4542
" Hand Truck....4515
" Household (Corundum)....4524
" Household (Emery)....4517
" Invalid Carriage....4511
" Invalid Chair....4511
" Iron Truck....4515
" Leather Polishing....4526
" Locomotive....4518
" Mine Car....4515
" Paddle (Tanners')....4541
" Paper Polishing....4526
" Passenger Locomotive Car..4518
" Planer Knife....4524
" Platform Truck....4515
" Pipe Cutter....4531
" Pit Car....4515
" Platform Truck....4515
" Plow....4515
" Polishing (Emery)....4517
" Propeller (Bronze)....4533
" Propeller "Carrol"....4534
" Propeller (Iron)....4535
" Propeller (Manganese)....4533
" Push Car....4515
" Push Cart....4542
" Railway Hand Car....4515
" Ratchet....4536
" Rope Driving....4537
" Rubber Tired....4519
" Saw Gumming (Corundum)..4524
" Saw Gumming (Emery)....4517
" Saw Sharpening (Corundum)....4524
" Saw Sharpening (Emery)..4517
" Slush (Tanners')....4540
" Small Carriage....4542
" Spinning....3834
" Sprocket....4539
" Street Car....4518
" Sulky....4511
" Sulky (Rubber Tired Metal)....4542
" Tool Grinding....4517
" Trolley....4525
" Truck....4542
" Turbine Water....4544
" Turbine Water (Cylinder Case)....4545
" Turbine Water (Globe Case)....4545
" Turbine Water "Samson"..4546
" Vessel....4548
" Wagon (In the White)....4522
" Washing Machine Gearing..4543
" Water Overshot....4547
" Wheelbarrow (Wood)....4514
" Wire Transmission....4537
" Worm....4536
" Yacht Steering....4548
Whetstones, Scythe....4549
Whey Faucets, Iron....1459
" Pumps....3196
" Valves, Cheese Factory..4278
" Vats....4403
Whiffletree Bolts....361
" Ferrules, Cast Brass....1493
" Irons....2093
" Rings....3348
Whiffletree Socket Tips....3794
" Tips, Brass....4191
" Woods....4007
Whiffletrees, Ironed....4550
Whip Butt Leads....2245
" Butts....567
" Ferrules, Brass....1489
" Lashes, Buckskin....4552
" Lashes, Cotton....4551
" Lashes, Leather....4552
" Lashes, Sheepskin....4552
" Racks....3259
" Sockets....3802
" Stalks....4553
" Varnish....4394
Whips, Cab....4556
" Carpet (Wire)....4554
" Carriage....4555
" Coach....4556
" Coupe....4556
" Draymen's....4555
" Drovers'....4555
" English Holly....4557
" Farm....4555
" Gents' Riding....4556
" Harvest Binder....4558
" Ladies' Riding....4556
" Lash....4555
" Rattan....4555
" Rawhide....4555
" Whalebone....4555
Whisk Brooms....4562
Whiskey Barrels....139
Whiskey, "Canadian Club"....4560
" "Imperial Brand"....4560
" "No. 83" Proof....4561
" "Old Times"....4561
" Rye....4559
" "Star"....4561
" White Wheat....4561
Whisks, Barbers'....4562
" Corn Broom....4562
" Household....4562
" Toilet....4562
Whist Trays....4254
Whistles, Chime (Steam)....4564
" Factory (Steam)....4564
" Locomotive (Steam)....4564
" Speaking Tube....4563
" Steam....4564
Whistling Buoys....533
White Bronze Grave Covers....2657
" Bronze Monuments....2657
" Coats....935
" Cotton Batting (for Upholsterers' purposes)....182
" Cotton Shirting....3660
" Cotton Shirts, Men's....3664
" Cotton Twines....4330
" Cotton Underwear....4348
" Cotton Yarn....4632
" Lead....2241
" Lead, in Oil....2242
" Lined Box Board Paper...2872
" Pepper, Ground....2920
" Pig Iron, "Ferrona"....2068
" Pine Lumber....2388
" Wine Vinegar....4432
" Zinc....4644
Whitewash Brushes....507
" Spramotors....3852
Whitewood Lumber....2393
Wicker Chairs....835
" Dashboards....1235
" Furniture....1684
" Hampers, Camping....1842
" Sofas....1684
" Work Tables, Willow....4567
Wickerwork, Willow....4565
Wicks, Ball....4566
Wicks, Candle....4566
" Cotton....4566
" Lamp....4566
" Miners' Lamp....4566
" Oil Stove....4566
Wig Plaster Blocks....302
Wigs....1819
Willow Baskets....157
" Chairs....835
" Hampers, Camping....1842
" Wickerwork....4565
Wilton Carpets....664
Winch Boats....321
Winches, Anchor....4569
" Boat....4567
" Cadging....4567
" Hand Sweep....4568
" Horse Power....4568
" Ship Anchor....4569
" Steam....4568
" Tug Boat....4569
Wind Vanes....4575
Winders, Bobbin....4570
" Drum Spool....4570
" Yarn....4571
Winding Drums....1347
" Engines....1402
" Machines, Yarn....2466
Windlasses, Chain....4572
" Hand....4572
" Rope....4572
" Ship....4573
" Steam Power....4573
Windmill Pumps....3231
" Tanks....4107
" Towers....4225
Windmills, Ball Bearing....4574
" Self-Regulating....4574
Window Awnings....83
" Bars, Wrought Iron....147
" Blinds....3483
" Blinds, Inside and Outside....275
" Blinds, Slat Shade....277
" Bolt Knobs....2176
" Bolts....364
" Bolts, Spring....358
" Brackets, Iron....450
" Brushes....507
" Casings, Metal....718
" Cornices, Metal....1075
" Cornices, Wood....1076
" Curtains, Passenger Car....1194
" Display Brackets, Brass....458
" Display Fixtures, Brass and Bronze....1541
" Fasteners....1452
" Frames....3483
" Glass....1736
" Glass, Stained....1734
" Grating, Wrought Iron....1777
" Guards....1807
" Gards, Wire....1806
" Knobs, French....2174
" Prisms....3156
" Pulls....3176
" Screen Wire Cloth....4597
" Screens, Framed Wire....3531
" Screens, Office (Wire)....3532
" Shade Fringes....1635
" Shade Tassels....4136
" Shades, Car....1194
" Shades, Lace....3600
" Shades, Mounted Spring Roller....3599
" Shades, Roller....3601
" Shades, Slat....3598
" Shutters, Fire Proof....3703
" Sills, Iron....3731
Windows, Church....1734
" Memorial....1734
" Ornamental....1734

Windows, Stained Glass.. 1734
" Storm 3483
Wine Bottles, Glass.. 400
" Casks.. 723
" Presses.. 3154
" Presses, Hydraulic.. 3127
" Puncheons.. 3232
Wipers, Tomato.. 4209
" Grape.. 4575
" Kola Tonic.. 4577
" Medicinal.. 4575
" Native.. 4576
" Sweet.. 4576
" Unfermented.. 4578
Wipers Tomato.. 4209
Wiping Machines, Canning Factory.. 2433
" Waste.. 4481
Wire, Aluminum.. 4579
" Annealed 4593
" Baling.. 4589
" Barbed.. 4588
" Barc Trolley.. 4596
" Bonnet.. 4581
" Bottling.. 4581
" Brass.. 4582
" Bright.. 4581
" Broom.. 4581
" Brush.. 4581
" Copper.. 4583
" Cotton Covered Magnet..4584
" Cut.. 4589
" Fence.. 4585
" Fencing.. 4585
" Fencing (Barbed).. 4586
" Fencing (Coiled Spring)..4587
" Florists'.. 4581
" Galvanized Iron.. 4588
" Insulated.. 4589
" Insulated Electric Light..4590
" Insulated Railway Feeder.4591
" Insulated Silk Covered.. ..4591
" Insulated Telegraph.. 4590
" Lead.. 4592
" Magnet.. 4584
" Oiled.. 4593
" Piano Bridge 4581
" Piano String.. 4581
" Rubber Covered.. 4594
" Silk Covered Magnet.. ..4584
" Stove Pipe.. 4593
" Straightened.. 4580
" Telegraph.. 4590
" Tinsmiths'.. 4593
" Trolley (Copper).. 4596
" Weaving 4581
Wire Anti-Shaft Rattlers.. 3285
" Barrel Covers.. 1121
" Bale Baskets 160
" Ball Harness Hooks.. 1970
" Baskets.. 158
" Bed Machines, Special.. ..2519
" Bits, Snaffle.. 261
" Bound Rubber Hose 2011
" Brads 461
" Brooms.. 501
" Bustles.. 546
" Cables.. 580
" Cages, Bird.. 588
" Carpet Whips.. 4554
" Chains.. 791
" Cloth, Barlay Mill.. 4597
" Cloth, Brass 4597
" Cloth, Copper.. 4597
" Cloth, Clover Mill.. 4597
" Cloth, Cotton Wool Drying Floor.. 4597
" Cloth, Door Screen.. 4597
" Cloth, Fanning Mill.. 4597
" Cloth, Flour Rolier Mill.. ..4597
" Cloth, Galvanized.. 4597
" Cloth, Kiln Floor.. 4597
" Cloth, Locomotive Spark..4597
Wire Cloth, Miners Sieve.. 4597
" Cloth, Oatmeal Mill.. 4597
" Cloth, Paper Makers'.. 4597
" Cloth, Refuse Burner.. 4597
" Cloth, Roller Mill.. 4597
" Cloth, Smut Mill.. 4597
" Cloth, Spark.. 4597
" Cloth, Steel.. 4597
" Cloth, Strainer.. 4597
" Cloth, Threshing Machine..4597
" Cloth, Window Screen 4597
" Clothes Lines.. 2322
" Combs.. 1001
" Coops, Poultry.. 1041
" Cord, Flexible and Telephone.. 1063
" Cord, Sash.. 1064
" Cots.. 1087
" Cots, Folding.. 1087
" Cradles, Child's Swing 1137
" Cribs.. 1162
" Cribs, Folding.. 1162
" Cribs, Mantel Folding 1162
" Display Forms.. 1611
" Display Stands.. 3899
" Drums.. 1350
" Easels.. 1368
" Fence Plyers.. 3072
" Fence Stretchers.. 4005
" Fence Staples.. 3912
" Fence Tighteners.. 4005
" Fence Weaving Machines..2520
" Fencing.. 1480
" Fencing, Locked.. 1481
" Fencing, Woven 1482
" Floral Designs.. 1243
" Fenders.. 1488
" Frames, Bonnet and Hat ..1616
" Gates.. 1704
" Gates, Solid Steel Framed..1705
" Guards.. 1806
" Hawsers.. 1905
" Hay Baling Ties.. 4167
" Hooks.. 1977
" Hooks and Eyes.. 1991
" Lath.. 2221
" Mats.. 2561
" Mats, Pulp Mill.. 2565
" Mattresses, Woven.. 2576
" Mattresses, "Cuban," "Dominion," "New Dominion," "Daisy" and "Peerless"..2575
" Muzzles.. 2697
" Nails.. 2699
" Netting.. 2715
" Reels.. 3301
" Rope.. 3418
" Rope, Brass 3419
" Rope, Copper.. 3419
" Rope, "Lang's".. 3419
" Rope Blocks.. 288
" Rope Clamps.. 882
" Rope Cones.. 1030
" Rope Fittings.. 3630
" Rope, Sheaves.. 3630
" Rope Ship Rigging.. 3654
" Rope Sockets.. 3803
" Rope Tramways.. 4232
" Ropes, Alligator.. 3420
" Ropes, Boom.. 3420
" Ropes, Colliery.. 3420
" Ropes, Conveyor.. 3420
" Ropes, Derrick.. 3420
" Ropes, Dredge.. 3420
" Ropes, Elevator.. 3420
" Ropes, Guy.. 3420
" Ropes, Haulage.. 3420
" Ropes, Hoisting.. 3420
" Ropes, Mining.. 3420
" Ropes, Rigging.. 3420
" Ropes, Semaphore.. 3420
" Ropes, Switch.. 3420
Wire Ropes, Tiller.. 3420
" Ropes, Tramway 3420
" Ropes, Transmission.. 3420
" Ropes, Wreckage.. 3420
" Sash Cord.. 1064
" Screens.. 3530
" Screens (Framed).. 3531
" Screw Hooks.. 1977
" Settees.. 3592
" Signs.. 3725
" Sink Cleaners.. 4597
" Spools.. 3842
" Spools, Electric.. 3842
" Springs, Bed (Woven) 3857
" Stands.. 3896
" Staples.. 3911
" Strands, Fence.. 3902
" Strands, Flooring.. 3902
" Strands, Semaphore.. 3902
" Strands, Signal.. 3902
" Strands, Terra Cotta.. 3902
" Stretchers.. 4005
" Tooth Sulky Rakes.. 3275
" Transmission Wheels.. 4537
" Trellises.. 4256
" Weaving Machines.. 2519
" Weaving Machines, Special..2519
" Work, Artistic.. 4598
" Work, Elevator.. 4598
" Work, Ornamental.. 4598
" Woven Wood Baskets.. .. 161
" Woven Wood Hammocks..1841
" Woven Wood Lounging Chairs.. 1841
Wires, Bonding and Brewers'.. ..3563
Wiring Machines, Blind.. 2521
" Machines, Tinsmiths' 4215
Women's Bicycles.. 245
Wood, Bent.. 239
" Bobbin.. 324
" Carved.. 4605
" Fire Proofed.. 4603
" Slab 4604
Wood Alcohol.. 29
" Altars.. 32
" Balls.. 119
" Barrel Covers.. 1122
" Barrow Wheels.. 4514
" Base Inkstands.. 2047
" Beetles.. 209
" Board.. 4599
" Boring Drills.. 1332
" Boxes, Round.. 421
" Buckets.. 520
" Bungs.. 531
" Buttons.. 564
" Ceiling.. 772
" Chairs, Knockdown for Export.. 831
" Cogging, Maple.. 961
" Columns, Verandah.. 997
" Cork Tops.. 1070
" Cornices.. 3483
" Cradles, Child's Folding and Swing.. 4138
" Creosote.. 1157
" Curtain Poles.. 3079
" Cuts, Printers'.. 1204
" Dishes, Oval.. 1274
" Drum Land Rollers 3380
" Dumb Bells.. 1357
" Easels.. 1365
" Engraving.. 1415
" Excelsior.. 1431
" Fibre Plaster.. 3024
" Finish, Wax.. 4485
" Framed Buck Saws.. 512
" Furnaces, "National" 1661
" Furniture, Household.. 1671
" Grille Work.. 1785

Wood Hand Rakes..3274
" Hull Vessels'..3926
" Kegs..2141
" Kegs, Nail..2140
" Lasts, Boot and Shoe..2212
" Mantels..2544
" Mouldings..2664
" Mouldings, Carved..2666
" Mouldings, Embossed..2667
" Naphtha..2702
" Ornaments, Carved..2793
" Patterns..2907
" Pitch..3001
" Polishing Machines..2522
" Potato Mashers..2550
" Pulleys..3166
" Pulp..3177
" Pulp, Sulphite..3178
" Pulp Board..4599
" Pulp Digesters..1264
" Pulp Grinders..1796
" Railings..3264
" Rim Pulleys..3174
" Rim Split Pulleys..3174
" Rosettes..3424
" Rules..3446
" Rules, Advertising..3444
" Rung Ladders..2194
" Saws, Steel Frame..3503
" Screw Clamps..883
" Screws, Brass and Steel..3553
" Scroll Work..3555
" Seat Chairs..831
" Seat Rocker Chairs..831
" Shavings, Excelsior..1433
" Sheaves..3651
" Shelving..2385
" Ship Blocks..298
" Ship Knees..3653
" Shipping Cans..610
" Siding Clapboards..884
" Siding, Freight Car..3709
" Skewers..3743
" Snow Shovels..3698
" Spiles..3828
" Spindles..3832
" Split Pulleys..3172
" Split Pulleys, Special..3173
" Splitters..2445
" Splitting Machines..2445
" Splitting Wedges..4493
" Spokes..259
" Spools..3842
" Stains..3883
" Stair Work..3886
" Stoves..3978
" Surface Planers..3009
" Tanks..4007
" Tar Oil..2758
" Trays..4249
" Trimmers..4260
" Turning Lathes..2222
" Turnings..4325
" Verandahs..3886
" Vial Cases..714
" Wainscotting, Dressed and Matched..772
" Washboards..4466
" Work, Architectural..4600
" Work, Bent..239
" Work, Carriage..239
" Work Files..1503
" Work, Ornamental..4600
" Work, Plumbers'..4602
" Work, Sewing Machine..577
" Work, Sleigh..239
" Workers' Rasps..5284
" Working Machinery..2411
" Working Machines..2522
" Working Tools..2411
" Yardsticks, Advertising..4630

Wood and Nut Screws, Combined..3550
Woodboard Egg Case Fillers, Machine Made..1510
Wooden Boxes..437
" Boxes, Printed..423
" Faucets..1457
" Handles..1847
" Pails..2827
" Shingles..3649
" Toys..4228
" Tub Bottoms..4296
" Tubs..4606
" Window Blinds..3483
Woodenware..4600
Woods, Doubletree..4607
" Evener..4607
" Neck Yoke..4607
" Singletree..4607
" Whiffletree..4607
Wool, Pulled..4608
" Upholsterers' (Wood)..4610
Wool Bat Mattresses..2578
" Batting..178
" Batting, Roll..178
" Batting, Upholsterers'..181
" Bed Comforters..1003
" Blanketing, Horse..265
" Blankets, White and Grey..267
" Bordered Mats..2550
" Carpets..665
" Dusters..4300
" Dusting Machines..2523
" Felting, Tarred..1477
" Flock, Upholsterers' and Mattress Makers'..1564
" Hats, Ladies'..1902
" Jackets, Knitted..2094
" Leggins..2287
" Mattresses..2570
" Mitts, Knit..2639
" Oil..2743
" Rugging..3433
" Rugs..3437
" Sacks..99
" Sashes, Knit..3485
" Scarfs, Knit..3516
" Shoddy..4099
" Socks, Lumbermen's..3949
" Stock, Colored..4099
" Stock, Mixed..4609
" Stockinette..3948
" Tuques, Knit..4319
" Underskirts, Knit..4343
" Underwear, Infants'..4367
" Underwear, Ribbed Knit (Combination)..4363
" Waste Packing..2806
" Yarn..4636
Woolen Blankets..267
" Dress Goods..913
" Hosiery..2012
" Hosiery Yarns..4636
" Knee Wraps..4615
" Mill Baskets, Willow..157
" Mill Bobbins..325
" Mill Card Clothing..658
" Mill Card Feeds..661
" Mill Picker Sticks..2939
" Mill Shuttles..3705
" Mill Spindle Banding..124
" Mill Spindles..3833
" Mill Spools..3843
" Rugs..3434
" Sheeting, Grey and White..3637
" Suitings..921
" Underwear..4359
" Underwear, Ribbed and Plain..4360
" Vests, Ladies'..4359
Worcestershire Sauce..3487
Work Baskets, Art..1677

Work Baskets, Willow..157
" Boards, Restaurant Bar..4611
" Shop Tables..4084
" Stands, Bamboo..3901
" Stands, Rattan..3897
" Tables, Sewing Room..4066
Workingmen's Boots, Leather..393
" Boots, Rubber..394
" Braces..442
" Jackets..2099
" Overalls..2798
" Shirts..3670
" Smocks..3779
Worm Gearing..1718
" Wheels..4536
Worms, Brewers' (Copper)..4612
" Distillers' (Copper)..4612
Worsted Braids..464
" Cloth..913
" Hosiery..2012
" Leggins..2287
" Stockinette..3948
" Yarns..4637
" Tuques..4319
Woven Binding, Prussian..254
" Cloth Packing, Asbestos..2804
" Shoe Pull Tape..4122
" Tape, Asbestos and Rubber..4119
" Twine Hammocks..1839
" Wire Bed Springs..3857
" Wire Carbon Dynamo Brushes..504
" Wire Fencing..1482
" Wire Spring Mattresses..2576
" Wood Roller Rustic Slat Window Blinds..276
" Wood Shades..3501
Wrappers, Ladies'..4613
Wrapping Paper..2864
" Paper, Straw..2864
" Paper, Waterproof..2887
" Twine..4331
" Twine, Cotton..4330
Wraps, Knee (Oiled)..4614
" Knee (Woolen)..4615
Wreckage Wire Ropes..3420
Wrecking Cars..678
" Derricks..1242
" Pumps..2205
Wrenches, Adjustable Reamer..4622
" Agricultural..4616
" Alligator..4617
" Boat (for Lumbermen)..4618
" Buggy..4616
" Buggy (Knife Handle)..4619
" Carriage..4616
" Drop Forge..4617
" Gas Cock..4616
" Key..4617
" Machinists'..4620
" Monkey..2623
" Oil Well..2763
" Plow..4616
" Railroad Track..4621
" Reamer..4622
" "S"..4623
" Spanner..4620
" Waggon..4616
Wringer Rollers, Rubber..3391
" Springs..3867
Wringers, Clothes, Household..4624
" Clothes (Iron Frame)..4625
" Clothes (Tub Bench Combination)..4626
" Power..2475
Wrist Bags, Ladies'..109
Wristlets, Knit..4627
Writing Blotting Pads..305
" Books, School..380
" Desks..1247
" Desks, Cabinet..1247

Writing Fluids..2043
" Inks..2043
" Paper..2878
" Paper, Flat Ruled..2888
" Portfolios..3094
" Tables..4067
" Tablets..4086
" Tablets, Gage's Patent..4087
" Tablets and Envelopes, Combined, "Gage's" Patent, Antique Linen, English Vellum, Government Bond and Ivorine..1421
Wrought Bedstead Fasteners..1451
" Butts..568
" Iron Andirons..46
" Iron Bars..147
" Iron Clevises..896
" Iron Cockeyes..948
" Iron Couplings..1113
" Iron Fencing..1483
" Iron Gates..1702
" Iron Grating..1777
" Iron Hangers..1878
" Iron Hooks..1978
" Iron Pipe..2720
" Iron Pipe Fittings..1534
" Iron Trace Chains..861
" Iron Tubing..4306
" Iron Vault Gates..1702
" Iron Window Bars..147
" Iron Work..2075
" Staples..3910
Y Pipe Branches, Salt Glazed Clay..468
Y Levels, Surveyors'..2297
Y Valves..4375
Yacht Boats..319
" Cannon..606
" Caps..630
" Dinghies..1268
" Engines..1405
" Fenders, Rope..1485
" Flags..1544
" Lavatories, Folding..2238
" Sails..3462
" Spars..3819
" Steering Wheels..4548
" Suction Pumps..3226
" Varnish..4394
Yachts, Sailing..4629
" Steam..4628
Yard Measures, Brass..2588
Yardsticks, Wood Advertising..4630
Yarn Doubling Machines..2524
" Reels..3302
" Winders, Hosiery Factory..4571
Yarn, Beam (Cotton)..4632
" Carpet (Cotton)..4631
" Carpet (Woolen)..4633
" Chain (Cotton)..4632
" Colored (Cotton)..4631
" Cone (Cotton)..4632
" Electric Wire Covering..4634
" Fancy Saxony..4638
" Hambroline..4635
" Hosiery (Cotton)..4631
" Housline..4635
Yarn, Knitting (Cotton)..4631
" Knitting (Woolen)..4636
" Marline..4635
" Russian Hemp..4635
" Silk..4639
" Skein, (Cotton)..4632
" Spool (Cotton)..4652
" Stocking Knitting Wool..4636
" Tarred Lath..4168
" White (Cotton)..4632
" Worsted..4637
Yarn Spooling Machines..2524
" Winding Machines..2466
Yeast..4641
Yeast, Brewery..4642
Yellow Petrolatum..2927
" Sugar..4013
" Ware, Pottery..4643
Yerbine Compounds..1014
Youths' Clothing..925
" Straw Hats..1903
Z Bars..144
Zephyrs, Cotton..1307
Zinc, Carbonate..652
" White (in Oil)..4644
Zinc Bath Tubs..164
" Castings..752
" Etchings, Mounted..1426
" Ore..2787
" Salts..3470
" Spelter..3822
" Tacks..4091
" White Paint, Ground in Oil..2844

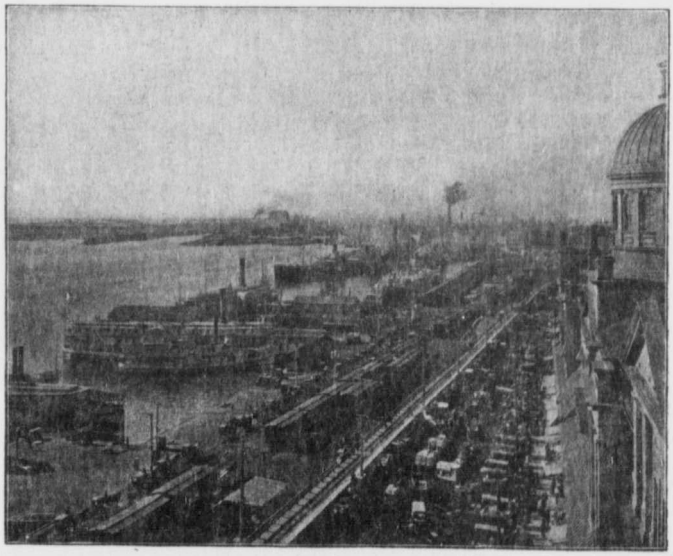

A View of Montreal Harbor before the Erection of the New Docks, Elevators, Etc.

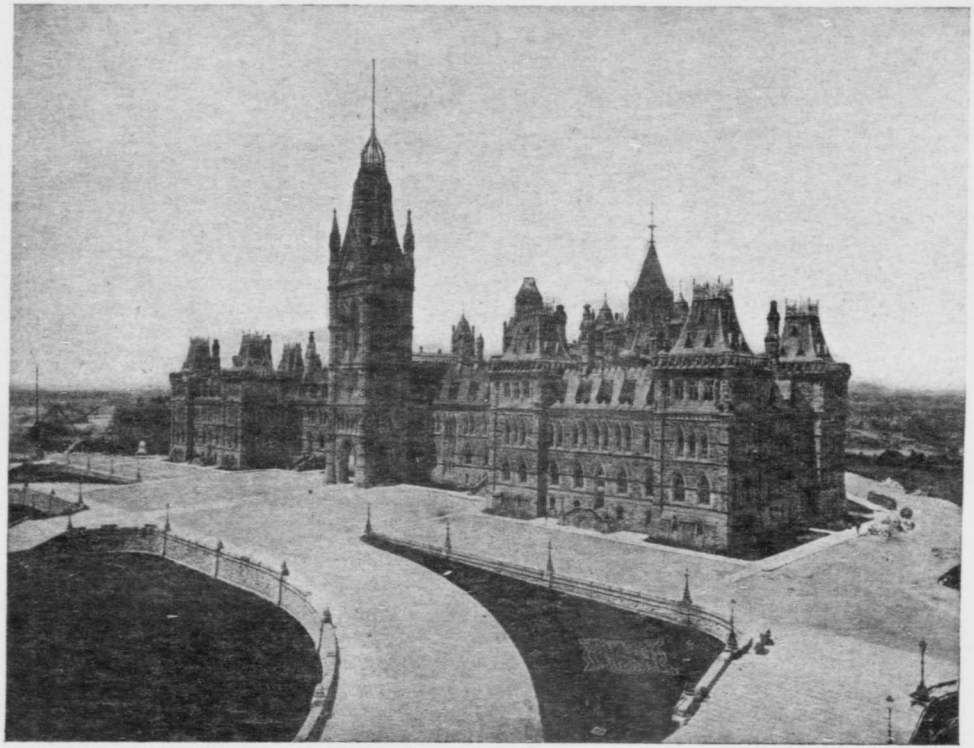

Main Building of Parliament of Canada, Ottawa.

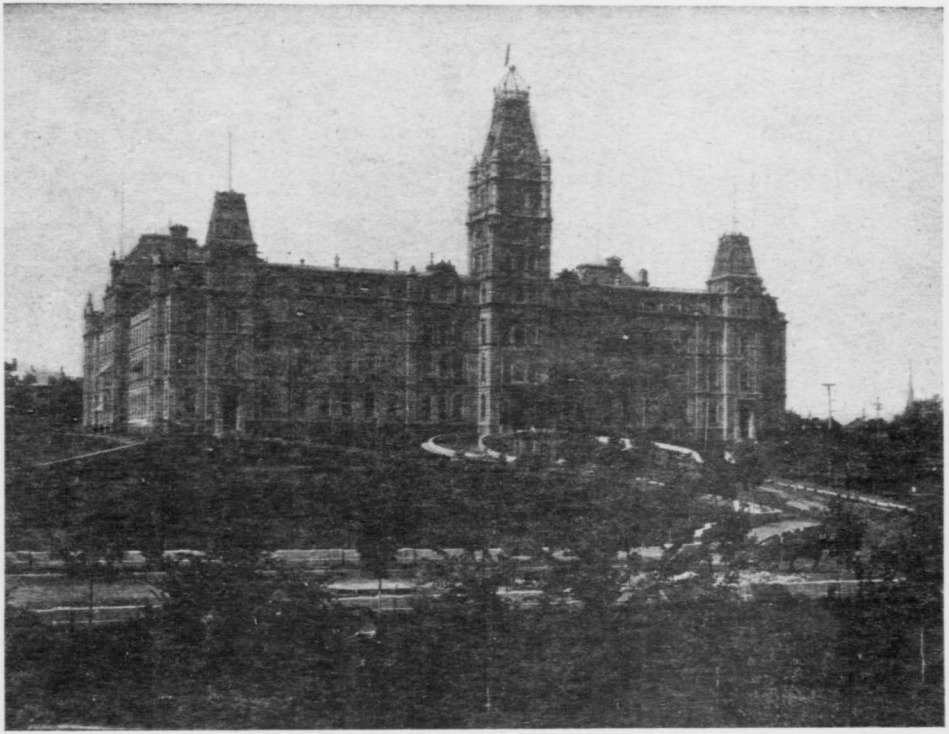

Parliament Buildings of the Province of Quebec at Quebec.

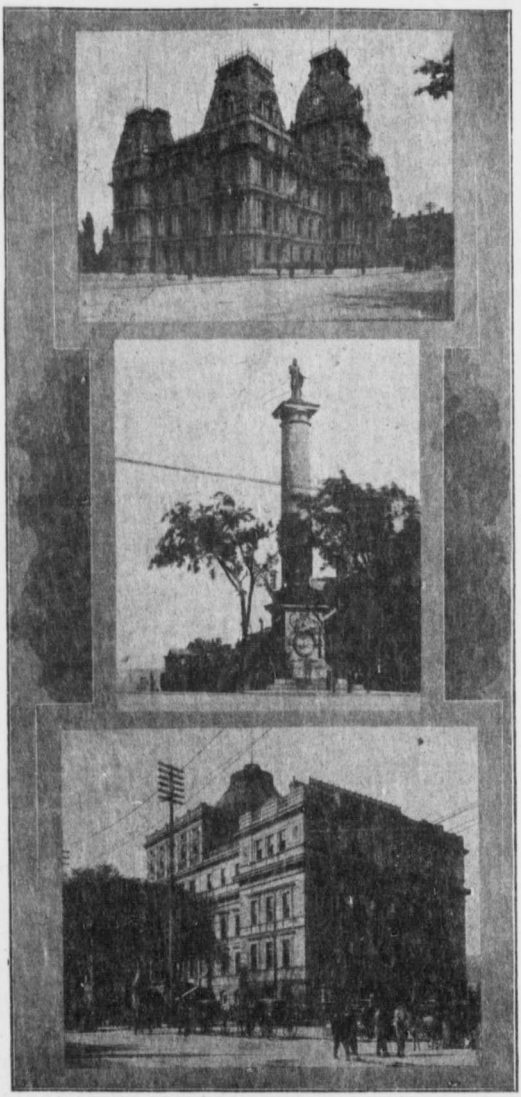

City Hall, Court House and Nelson's Monument, Montreal, Canada.

The

Canadian Sewer Pipe Co'y.

AND

Culvert Pipes.

It is scarcely necessary to point out the marked advantages of **Vitrified Salt Glazed Earthenware Pipes**, as compared with Cement or Concrete Pipes, for Sewers.

Being absolutely impervious to moisture, the **Earthenware Pipes** are entirely unaffected by frost, and are also proof against the destructive effects of acids and alkalies, and are practically indestructible; whereas there is an ever increasing number of cities that have been compelled to dig up their streets a second time, to throw out the crumbling remains of the porous Cement and Concrete Pipes which had been laid on account of their apparent cheapness.

The hard and smooth internal surface of the **Vitrified Glazed Earthenware Pipes**, which is unaltered by time and use, is admirably adapted to facilitate the passage of the sewage, and prevent any lodgement or obstruction; while in strength it is far superior to any other material used.

Clay Sewer Pipes, in perfect order, have been unburied in Pompeii and Herculaneum, which cities were destroyed by an eruption of Vesuvius, A.D. 79.

The late Engineer of Albany, N.Y., writing to the *Scientific American*, says: "Cement Pipes are not considered safe on account of the acids and alkalies which find their way into the sewers."

The city of Albany was the first to use Cement and Concrete Pipes, and all its sewers so constructed were dug up and replaced with the indestructible **Salt Glazed Sewer Pipes.**

Several eminent engineers of Canada, as well as of the United States, have stated their opinion that the **Vitrified Sewer Pipe** is much superior all round for carrying water, as being thoroughly burned and glazed it presents a smooth and indestructible surface, and, when specially jointed, gives the greatest possible satisfaction.

The Concrete Pipe, on the other hand, they say, is to a large extent porous, and not being impervious to water is liable to chip off and crack. The experience of railway companies and others accords with the above.

The Canadian Sewer Pipe Company

ST. JOHNS, P.Q. HAMILTON, ONT. TORONTO, ONT.

Write for Price List and Discounts.

PART II.

Alphabetical List of 200 Industrial Towns.

ACTON, ONTARIO.

Acton Tanning Co., Ltd.
Beardmore & Co. ..... Tannery.
Brown, James ..... Saw Mill.
Cameron, John .....Builders' Factory.
Ebbage, Thomas ..... Planing Mill.
Moshier, W. .....Grist Mill.
Pearson, W. ..... Broom Factory.
Storey, W. H., & Son .....Glove Factory.
Storey, W. H., & Son .....Tannery

ALEXANDRIA, ONTARIO.

Alexandria Wood Export Co., Ltd.
Campbell & Miller ..... Foundry.
Kennedy, A. ..... Tannery.
McDonald, D. A. ..... Saw Mill.
McGregor, J. F. ..... Cheese Factory.
McKinnon, J. A. ..... Tannery.
Macpherson & Schell ..... Builders' Factory.
Munro, McIntosh & Co. ..... Carriage Factory.
Shaw, John ..... Aerated Waters.
Tombs, James ..... Carding and Saw Mill.

ALLISTON, ONTARIO.

Aiken & Son ..... Foundry.
Alliston Electric Light Co.
Brown, T. M. .... Agricultural Implement Factory.
Flavelle Bros. ..... Cooperage.
Freeman R. ..... Tannery.
Jerrett & Son ..... Planing Mill.
McKnight, R. .....Builders' Factory.
Norris, Henry ..... Flour Mill.
Norton, W. J. ..... Brick Plant.
Smith & Russell ..... Butter Factory.
Teur, Joseph ..... Grist and Shingle Mill.
Upton, G., Co. ..... Woolen Mill.

ALTON, ONTARIO.

Algie, Wm. ..... Knitting Factory.
Dick, Alex. & Son, Agricultural Implement Works.
Dods, J. M. ..... Woolen Underwear Factory.
McClellan, Henry ..... Flour Mill.
Meek, J. L. ..... Flour Mill.
Smith & Russell ..... Butter Factory.
Walwin, W. S. ..... Saw Mill.

Storey's Manufactures are Standard for Excellence of Material, Fit, Style, Workmanship and Durability.

Gloves and Mittens

Moccasins

Established 1868

THE GLOVERS OF CANADA,

W.H.STOREY & SON, Ltd. ACTON, Ont.

Macpherson & Schell

DEALERS IN

Sash, Doors, Lumber and Building Supplies, Cheese Box Material and Machinery

Are Also Open for Business in Special Lines of Woodwork

Alexandria, Ontario,

CANADA

The Alexandria Wood Export Company,

LIMITED

Wholesale Manufacturers of

Hardwood Flooring, Sanitary Wood Work, Hardwood Step Ladders, Wood Specialties and Lumber Dressing.

ALEXANDRIA, ONTARIO

SLEEPER & AKHURST, General Founders and Machinists ..

Manufacturers of

Mowers, Horse Rakes, Plows, Harrows, One and Two Horse Powers and Threshers, Drag and Circular Sawing Machines, Dog or Goat Tread Powers, Root Cutters, Cider Presses, Board Sawing Machines with chain set works, Board Planers, Shingle Machines and Jointers, Clapboard Machines and Planers, Lath Machines, and all kinds of mill work.

COATICOOK, QUE.

ALVINSTON, ONTARIO.

Clark, A. ..... Saw Mill.
McEachern & Conner .....Builders' Factory
Martyn, J. & Co. .....Brick and Tile Factory
Martyn, J., & Co. .....Flour Mill
Morwood, John .....Machine Shop
Warner E., & Son .....Woollen Mill.

AMHERST, N.S.

Amherst Boot and Shoe Co., Ltd., Boot and Shoe Factory.
Amherst Foundry Co., Ltd.
Amherst Redstone Quarry Co., Ltd.
Bowser, W. B. ..... Washing Machine Factory.
Canada Electric Co., Ltd.
Canadian Automatic Scale Co., Ltd., Slot Machinery.
Casey, C. R. ..... Tannery.
Christie Bros. & Co., Ltd. Coffin and Casket Factory.
Claude, de L. Black .....Printer and Publisher.
Cumberland Pork Packing Co., Ltd., Pork Packers.
Doull, G. M. .....Wood Working Plant.
Dunlap, Cooke & Co. .....Fur Goods Factory.
Hewson Woollen Mills, Ltd. .....Woollen Mill.
Hill, Charles F. ..... Machinist.
Lusby, J. E. & Co. ..... Grist Mill.
Maritime Heating Co., Ltd. .....Foundry.
Rhodes, Curry & Co., Ltd., Railway Car Wheel Works, Foundry and Machine Shop and Builders' Factory.
Robb Engineering Co., Ltd., Engine and Boiler Works.
Silliker, C. J. ..... Builders' Factory.
Taylor & Tennant ..... Aerated Water Factory.

ARNPRIOR, ONTARIO.

Arnprior, (The) Creamery Co., Ltd.
Arnprior Electric Light and Power Co.
Arnprior Roller Mills ..... Flour Mill.
Baker, Wm. .....Brick and Tile Factory.
Barnett, W. E. ..... Builders' Factory.
Bell, James ..... Ore and Phosphate Mines.
Diamond Park Mineral Water Co..
Dontigny & Hughton ..... Woolen Mill.
Gillies Bros., Ltd. ..... Lumber Mill.
Hammond, W. J. ..... Machinist.
McLachlin Bros. ..... Lumber Mill.
Merrick, C. H. ..... Boat Builder.
Pinegrove McNab Cheese Factory.
Rudd, S. R. ..... Furniture Factory.
Slater, Wm. ..... Saw Mill.
Union Pride Cheese Factory.
Ward, J. C. ..... Machinist.

ATHENS, ONTARIO.

Bullis, S. Y.....Saw Mill and Cheese Box Factory.
Gordon, J. F. ..... Woolen Mill.
Henderson, Andrew ..... Cheese Factory.
Henderson, Richard .. Cheese and Butter Factory.
Parish, W. G. ..... Builders' Factory.
Robinson, W. W. ..... Cheese Factory.
Smith Bros. ..... Cheese Factory.

AURORA, ONTARIO.

Andrews, Edgar .....Builders' Factory.
Aurora Electric Light Co.
Baldwin, G. S. ..... Flour Mill.

RHODES, CURRY & CO.,

LIMITED,

AMHERST, N.S.

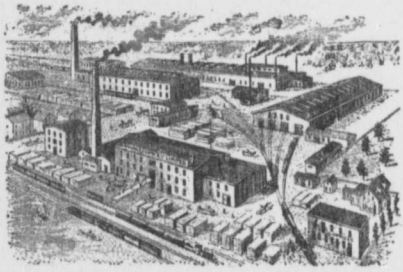

Manufacturers of

Railway Freight and Passenger Cars, Car Wheels, Axles, Castings, Forgings, etc., etc.

Also School, Office, Bank and Church Fittings, and Building Materials generally.

.. WRITE FOR PRICES..

Branches at SYDNEY and HALIFAX, N.S.

Complete Power Plants

WE are prepared to supply

COMPLETE POWER PLANTS
FOR
ELECTRIC LIGHTING
AND
STREET RAILWAYS
ALSO FOR
FACTORIES, ETC.

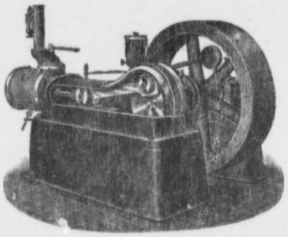

SPECIFICATIONS AND ESTIMATES FURNISHED ON APPLICATION.

HIGHEST EFFICIENCY AND ECONOMY GUARANTEED.

ROBB ENGINEERING CO., LIMITED

AMHERST, N. S.

AURORA, ONT.—Continued.

Daville Tanning Co., Ltd. ..... Tannery.
Fleury's, J. Sons .... Foundry and Machine Shop.
Lundy, H. D. ..... Plush Box Factory.
Michell, W. ..... Brickyard.
Underhill & Sisman ..... Boot and Shoe Factory.
Union Dairy Co. ..... Butter Factory.

AYLMER, ONTARIO.

Aylmer Canning Company, Ltd.....Factory.
Aylmer Electric Light Plant.
Aylmer Iron Works Company, Limited, Foundry and Machine Shop.
Aylmer Manufg. Company, Ltd.....Saw Mills.
Balcom, H., & Son. .....Hoop and Stave Mill.
Coughell & Gillett .....Cider Mill
Draper, E. N. .....Tannery.
Harper, S. S. & Co. ..... Brick and Tile Plant.
Laidlaw, Watson Shoe Co., Ltd.....Shoe Factory
McCausland & Ogilvie.....Packing House
Maguire, A. D. .....Tannery.
Peckham & Millard .....Machine Shop.
Pierce & Co. .....Flour Mill.
Price, C. A., & Son .....Builders' Factory.
Rowe, J. T. .....Organ and Piano Factory.
Smith, Geo. M...Builders' Factory and Chop Mill.
White, A. & Son ..... Grist Mill.
Wooster, T. .....Builders' Factory.

AYR, ONTARIO.

Ayr Electric Light Plant.
Coles, F. & Son ..... Grist Mill.
Goldie Milling Co. ..... Flour Mill.
Hilborn, Wm. ..... Foundry.
Reid, Walter I. ..... Saw Mill.
Watson, John Mfg. Co., Ltd...Implement Factory.

BADEN, ONTARIO.

Albert, Ernst. .....Builders' Factory.
Arnold, P. H., & Co.....Tannery and Cider Mill.
Baden Manufg. Co., Ltd...Foundry & Machine Shop
Baden Mills .....Flour Mill.
Brubacher, H. M. .....Woollen Mills.
Livingston Linseed Oil Company, Limited, Linseed Oil Works.
Livingston, Peter .....Flax Mills.
Silver Spring Creamery Co.....Butter Factory.

BARRIE, ONTARIO.

Anderton & Co. .....Brewery.
Ball Planing Mill Company.....Builders' Factory.
Barrie Brewing Co., Limited .....Brewery.
Barrie (Corporation of) .....Electric Light Plant.
Barrie (Corporation of) .....Waterworks Plant.
Barrie Gas Company, Limited.
Barrie Tanning Co., Limited .....Tannery.
Barrie Wickerwork Mfg. Co., Limited.
Campbell, D. C. ..... Wood Working Factory.
Carley, John .....Boat Builder.
Dyment, Butterfield & Co., Machine Shop and Boiler Works.
Freek, W. .....Brick Plant.
Hogg, George ..... Woolen Mill.
Watson, Robert ..... Flour Mill.
Wilkinson, A. W. .....Flour Mill.

BEAVERTON, ONTARIO.

Beaverton Brick and Tile Co., Ltd. ..... Kilns.
Beaverton Foundry and Machine Company.
Dobson, Alex. .....Electric Light Plant.
Dobson, Alex. .....Flour Mill.
Eden Creamery .....Butter Factory.

The

Crossen Car Mfg. Co.

OF COBOURG, LIMITED

(WM. J. CROSSEN, GEN. MANAGER)

COBOURG, - ONT.

SLEEPING, DINING, PARLOR AND DAY COACHES; COMBINATION CARS; FREIGHT AND ELECTRIC CARS OF ALL KINDS.

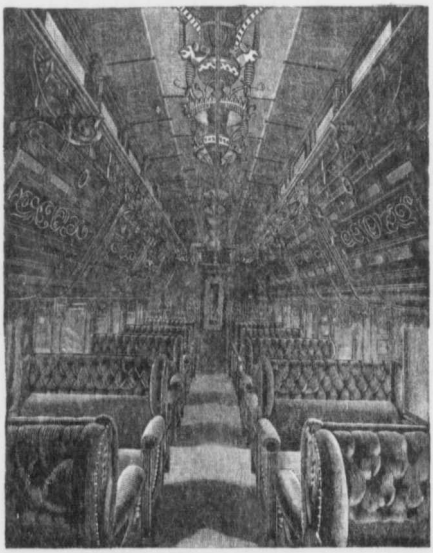

RUGGLES' PATENT ROTARY TRACK CLEANER; CASTINGS, FORGINGS AND SUPPLIES FOR ALL CARS

INTERIOR FIRST CLASS SLEEPER—BUILT FOR INTERCOLONIAL RY.

BUILDERS OF

HIGH-CLASS EQUIPMENT

FOR ALL KINDS OF

STEAM AND ELECTRIC RAILROADS

SPECIAL ATTENTION GIVEN TO NARROW GAUGE WORK, AND SECTIONAL WORK FOR EXPORT

The Jacob Y. Shantz & Son Co., Limited

Manufacturers of

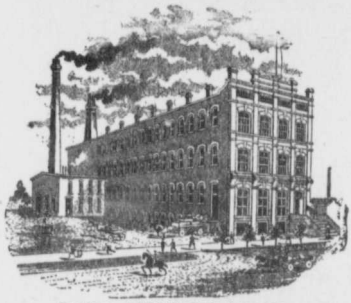

Factory: BERLIN, Ont., Canada.

Fine Buttons

VEGETABLE IVORY,
PEARLETTES,
PEARL, HORN.

Our IVORY and PEARLETTE BUTTONS are acknowledged superior to any others manufactured or shown on the American continent.

Factories: BERLIN, Ont., Canada. 442 Niagara Street, BUFFALO, N. Y.

THE JACOB Y. SHANTZ & SON CO., LIMITED.

GILLIES BROS., LIMITED.

BRAESIDE, ONTARIO, CANADA.

Lumber, Lath, Shingles,

WHITE AND RED PINE, SPRUCE, CEDAR,

Tamarac, Ash, Elm, Birch, Basswood, Red Oak.

Railway Ties and Cedar Timber,

SAW MILLS AND HEAD OFFICE:
BRAESIDE, ONT.

PLANING MILL AND YARD:
MORRISTOWN, N. Y.

BEAVERTON, ONT.—Continued.
Parson & Duncan .....Tannery.
Snelgrove, James .....Builders' Factory.
Young, C. T.....Woolen Mill

BEDFORD, QUEBEC.
Bedford Mfg. Co. ..... Hand Farm Tool Factory.
Bedford Stove Co. ..... Foundry.
Corey, Wm. .. Knitting Machine Needle Factory.
Corey & Campbell .....Builders' Factory.
Gilmour Paint Works.
Horskin, H. ..... Corn Meal Mill.
Leblanc Bros. ..... Butter Factory.
Shelters, A. A. ..... Washboard Factory.
Smith Marwin ..... Shingle and Saw Mill.

BELLEVILLE, ONTARIO.
Alford, Walter ..... Builders' Factory.
Barclay & Stickle ..... Flour Mill.
Belleville Canning Co. ..... Canning Factory.
Belleville Hardware Co., Ltd. .....Factory.
Belleville Pottery Co. ..... Stoneware Pottery.
Brock & Sine..... Corset Factory.
Chown, W. W. Co., Ltd. ..... Lantern Factory.
Cooper, R. B. ..... Flour Mill.
Corby, H. ..... Distillery.
Duckworth & Brough ..... Carriage Shop.
Fay & Irwin ..... Soda Water Works.
Finnegan, J. & Sons ..... Carriage Shop.
Forward, H. F. ..... Cigar Factory.
Graham Co., Ltd., ... Canning Factory.
Greenleaf & Son ..... Machine Shop.
Grove Roller Mills ..... Flour Mill.
Harold, James ..... Cooper Shop.
King Shirt Co. ..... Shirt Factory.
Lazier, S. A. & R. E. ..... Paper Mill.
Lingham, N. ..... Brick Plant.
Lott, Wm. ..... Woolen and Grist Mill.
Mac Machine Co., Ltd. ..... Rock Drill Plant.
Marsh & Henthorn .. Foundry and Machine Shop.
Orr, J. F. ..... Carriage Shop.
Pringle, A. N. (Est. of) ..... Builders' Factory.
Roy, James A. ..... Brewery.
St. Charles, James, Omnibus Co. ..... Factory.
Tickell & Sons Co. ..... Furniture Factory.
Trenton Electric & Water Co., Ltd.
Walker Foundry ..... Foundry and Machine Shop.
Walton, Geo. & Co. ..... Builders' Factory.

BERLIN, ONTARIO.
Ahrens, Chas. A., & Co....Boot and Shoe Factory.
Alpha Chemical Company .....Factory.
Anthes Furniture Factory ..... Factory.
Asmussen, H. ..... Broom Factory.
Berlin Cigar Co. .....Cigar Factory.
Berlin Felt Boot Co. .....Felt Boot Factory.
Berlin Furniture Co., Limited .....Factory.
Berlin Glue Works ..... Glue Factory.
Berlin Lion Brewery .....Brewery
Berlin Novelty Works.
Berlin Piano and Organ Co., Ltd.....Factory.
Berlin Rubber Mfg. Co., Ltd. .....Factory.
Berlin Shirt and Collar Co.
Berlin Suspender and Button Co. .....Factory.
Berlin Woodenware Co. ..... Factory.
Berlin and Racycle Mfg. Co., Ltd.....Bicycles
Blankstein, Charles ..... Cigar Factory.
Boehmer, A. & C.....Paper Box Factory
Breithaupt Leather Co., Limited .....Tannery.
Brubacher, S. ..... Saw Mill.
Co-Operative Broom Co.

BERLIN, ONT.—Continued.
Diamond Furniture Co. .....Factory.
Doerr, C. H., & Co. .....Biscuit Factory.
Erb, M., & Co. .....Tannery.
Hall, H. J., & Son .....Builders' Factory.
Hibner, D. & Co. .....Furniture Factory.
Hoffman, C. E. .....Button Factory
Hoffman & Gateman .....Button Factory.
Holman, I. .....Chop Mill.
Jackson, Cochrane & Company,
Foundry and Machine Shop
Kaufman, Jacob .....Builders' Factory.
Kreiner, J., & Co. .....Chair Factory.
Krug, H. .....Furniture Factory.
Lang Tanning Co., Limited .....Tannery.
Le Roy Manufacturing Company...Machine Shop.
Lippert & Co. .....Furniture Factory.
McBrine, L., & Co. .....Leather Goods Factory.
Meinke & Co. ..... Cigar Factory.
Oberholtzer G.V. Co., Ltd...Boot & Shoe Factory.
Ontario Sugar Co. ..... Sugar Refinery.
Reiner, M. & Son ..... Wine Mfrs.
Russell, W. S. & Co. ..... Cigar Factory.
Sass & Ford ..... Interior Woodwork Factory.
Shantz, I. E., & Co...Foundry and Machine Shop.
Shantz, Jacob Y. & Son Co., Ltd ..Button Factory.
Simpson Furniture Factory.
Star Whitewear Mfg. Co. .....Factory.
Tuerk Iron Works Co. .....Machine Shop.
Williams, Greene and Rome Co., Ltd.,
Shirt and Collar Factory.

BLENHEIM, ONTARIO.
Blenheim Corporation Electric Light Plant.
Byram & Murphy.....Bent Wood Factory
Canada Flour Mills Co., Ltd. .....Flour Mill.
Collar, Geo. W. .....Builders' Factory.
Gardiner, Wm. ..... Brick and Tile Factory.
McPherson & McGugan ..... Evaporator.
Merritt, H. L. .....Builders' Factory.
Pardo, T. L. .....Stave and Heading Factory.
Smith & Henderson .....Builders' Factory.
Snelgrove, W. .....Evaporator.
Young, Frank A. ..... Builders' Factory.

BLYTH, ONTARIO.
Bainton Bros. .....Tannery.
Beese, C. H. .....Grist Mill.
Blyth Handle Works .....Saw Mill.
Livingston, E. .....Electric Light Plant.
Logan & Fraser .....Brick Kiln.
Robinson & Henderson .....Woollen Mill.
Wettlaufer, S. .....Brick Kiln.

BOWMANVILLE, ONTARIO.
Bowmanville Cycle Wood Rim Co., Limited.
Bowmanville Electric Light Co., Limited.
Bowmanville Foundry Co., Limited .....Foundry.
Dominion Organ and Piano Co., Ltd. ....Factory.
Durham Rubber Co., Limited .....Factory.
Finkle & Ackerman .....Evaporators.
Graham Co., Ltd. ..... Canning Factory.
Hambly, R. H. .....Brick Yard.
Mackay, John .....Pot Barley Mill
Vanstone, J. C. .....Flour Mill.

BRACEBRIDGE, ONTARIO.
Bird Woolen Mill Co., Ltd. ..... Woolen Mill.
Boyd, D. & Co. ..... Saw Mill.
Bracebridge Acetylene Gas Co.

BRACEBRIDGE, ONT.—Continued.

Clark, W. N. ..... Shingle Mill.
Denniss, W. C. ..... Builders' Factory.
Dowler Bros. ..... Match Factory.
Greer & Ford ..... Saw Mill.
Hess Furniture Co., Ltd. ..... Factory.
Lake Rosseau Lumber Co., Ltd.
McCarger, J. A. .....Grist Mill.
Muskoka Foundry Co.
Perry, A. .....Saw Mill.
Shier, J. D. Lumber Co., Ltd.
Tennant, G. .....Lumber Mill.
Thompson, Wm. .....Machinist.
Wolfren, H. .....Shingle Mill.

BRAESIDE, ONTARIO.

Gillies Bros., Ltd. .....Lumber Mill.
Gillies Bros., Ltd. .....Shingle Mill.

BRANDON, MANITOBA.

Adams Bros. .....Harness Factory.
Alexander & Law Bros. .....Flour Mill.
Barclay & O'Hara .....Lumber Mill.
Brandon Binder Twine Co., Ltd. .....Factory.
Brandon Brewing Co. .....Brewery.
Brandon Creamery & Supply Co., Ltd. Butter Factory.
Brandon Electric Light Co., Ltd.
Brandon Machine Works Co., Ltd.
Foundry and Machine Shop.
British Columbia Sugar Refining Co.
Dillon, James .....Cigar Factory.
Empire Brewing Co., Ltd. .....Brewery.
Ferguson, Alexander .....Ginger Ale Factory.
Hanbury Mfg. Co.....Lumber and Planing Mill
Hughes & Co.....Builders' Factory
Independent Printing and Pub. Co.
Newspaper and Job Printing.
Kelly, A., & Co. .....Flour Mill.
Polsky, Abraham .....Pickle Factory.
Qua, W. A. .....Tent and Awning Factory
Sampson, Henry .....Brick Plant.
White, J. J. .....Butter Factory.

BRANTFORD, ONTARIO.

Adams & Son .....Wagon Works.
Apps, Wm. & Co. ..... Flour Mill.
Babcock, D. .....Awning Factory.
Bailey Cutlery Co., Ltd. .....Cutlery Factory.
Bixell Brewing & Malting Co.
Brant Milling Co. ..... Flour Mill.
Brantford Awning Co.
Brantford Brick Co., Ltd.
Brantford Box Co. .....Paper Box Factory.
Brantford Carriage Co., Ltd. ....Carriage Factory.
Brantford Cordage Co.
Brantford Electric and Operating Co., Limited.
Brantford Gas Co., Limited .....Gas Works.
Brantford Screw Co., Ltd. ..... Factory.
Brantford Starch Works, Ltd., Corn Starch Factory.
Brantford Stoneware Mfg. Co., Ltd. .....Pottery.
Brantford Street Railway Co.
Breathlets Co., Ltd. ..... Factory.
Buckner, A. P. .. Bicycles, Saddles and Tool Bags.
Buck (The Wm.) Stove Co., Ltd.....Foundry
Cockshutt Plow Co., Limited .....Plow Works.
Fair, T. J., & Co. .....Cigar Factory.
Farmers' Binder Twine & Agricultural Implement Mfg. Co., Ltd.

J. L. Goodhue & Co.

Manufacturers of

LEATHER BELTING

AND

LACE LEATHER ....

DANVILLE, Que.

COWAN & BRITTON GANANOQUE ONTARIO

MANUFACTURERS Established 1861

Wrought Steel Butts of every description Strap and Tee Hinges, Screw Hook Hinges, Washers, Hasps and Staples, Staples, Hooks and Staples, Nail Pullers, Nails of every description Brass Yard Measures, Little Giant Tack Pullers, Ever-Ready Electric Lights :: :: :: :: ::

Goods Unsurpassed and Prices the Lowest. Orders Solicited

BRANTFORD, ONT.—Continued.

Gardner, H. B. ..... Cigar Factory.
Goold, Shapley & Muir Co., Ltd...Wind Mill Fcty.
Greenwood, P. H. ..... Broom Factory.
Ham & Nott, Mfg. Co., Ltd.....Mattress Factory.
Hamilton, J. S., & Co. .....Distillery.
Ker & Goodwin ..... Machine Shop.
Malcolm, M. ..... Carding Mill.
Massey-Harris Co., Ltd. .....Implement Works
Mickle, Dyment & Son .....Builders' Factory.
Ontario Farmers' Cordage Co., Ltd.,
Binder Twine Factory.
Ontario Portland Cement Co., Ltd.
Paterson (The Wm.), & Son Co., Limited
Confectionery Factory.
Peat Industries, Ltd. ..... Peat Bogs.
Pelee Island Wine and Vineyards Co., Ltd.,
Pratt & Letchworth Co. .....Foundry.
Rouse, J. B., & Co. .....Machine Shop.
Scarfe & Co. .....Varnish Factory.
Schultz Bros. Co., Limited .....Builders' Factory.
Shuttleworth & Harris,
Pickle and Cream Cheese Factory.
Simpson, I. Mfg. Co., Ltd. .....Carriage Factory.
Slingsby Mfg. Co., Ltd. .....Woollen Mill.
Spence, A., & Sons .....Carriage Factory.
Verity Plow Co., Limited .....Plow Works.
Waterous, Limited ....Engine and Boiler Works
Waterous Wire and Nail Works .....Factory.
Wood Bros. .....Flour Mill.
Workman, James ..... Brick Plant.

The

E. B. EDDY COMPANY,

LIMITED

HULL, CANADA

The Largest Manufacturers of, and the Most Extensively Known, Wholesale Dealers in . . .

MATCHES, Sulphur, Parlor, Safety, &c.,

WOODENWARE, Tubs, Pails, &c.

INDURATED FIBRE WARE, Tubs, Pails, &c.

WASHBOARDS of the Highest Grades.

PAPERS, News, Print, Book, Cover, Tissue, Manilla, B. Wrapping, &c.

PAPER BAGS, Self-opening, Square Bottom, &c.

...BRANCHES AND AGENCIES AT...

MONTREAL, TORONTO, QUEBEC, OTTAWA, HAMILTON, LONDON, KINGSTON, ST. JOHN, N. B., HALIFAX, WINNIPEG, VICTORIA AND VANCOUVER

S. H. C. MINER, President — J. H. McKECHNIE, General Manager

The Granby Rubber Co.,

LIMITED

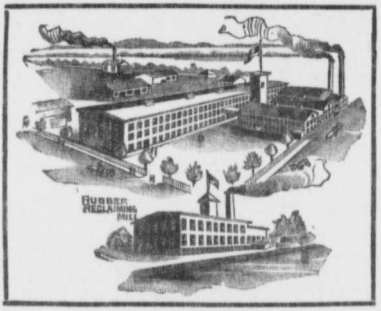

Highest Grade...

RUBBER BOOTS,
SHOES,
and
CLOTHING.

Factories: GRANBY, QUEBEC.

Sole Selling Agents: THE AMES-HOLDEN CO., Limited

Full Stocks Carried in Montreal, Que., St. John, N. B.,
Toronto, Ont., Winnipeg, Man. and Vancouver, B. C.

THE RATHBUN COMPANY

DESERONTO, ONT.

LUMBER OF ALL KINDS MANUFACTURED, BOUGHT and SOLD.

Pine and Cedar Shingles, Lath, Posts, Heading. Bill Timber cut to order. Railway Ties, Paving Posts Telegraph and Electric Light Poles. Manufacturers of Sash, Doors, Blinds, Stair Work, all kinds. Mantels, Mouldings, Fancy Fencing, all descriptions of House Building, Wood Goods, Boxes & Box Shooks.

PASSENGER, FREIGHT AND ELECTRIC CARS, STEAMERS and VESSELS BUILT AND REPAIRED.

Anthracite and Bituminous Coal, Charcoal. Dealers in Salt, Plaster Paris, Lime, etc., etc.

PORTLAND CEMENT

Sales Agents for The Canadian Portland Cement Co., Limited.

Manufacturers of

"RATHBUN'S STAR" BRAND.

Works at STRATHCONA and MARLBANK, Ontario.

Correspondence Solicited.

BROCKVILLE, ONTARIO.

Abbott, Grant & Co. .....Biscuit Factory.
Black, L., & Co. .....Machinists.
Bowie & Co. .....Brewery.
Briggs, John, & Son .....Wood Work Factory.
Canada Carriage Co. .....Carriage Factory.
Canadian Oak Belting Co., Ltd.
Tannery and Belting Factory.
Comstock, W. H. Co. .....Patent Medicines.
Cossitt Bros. Co., Ltd. .....Implement Factory.
Dellor, G. W. .....Brick and Tile Plant.
Fulford, G. T., & Co. .....Patent Medicines.
Girardin, J., & Co. .....Cigar Factory.
Hall, James, & Co. .....Glove Factory.
Harrison, W. H. .....Cheese Factory Supplies.
Lachapelle Bros. .....Boat Builders.
McLaren, Peter .....Contractors' and Builders' Fcty.
McLaughlin, W. G. .....Roof Paint Factory.
Rathbun Co. .....Lumber.
Rudd, Geo. A., & Co. .....Harness Factory.
Smart, James, Mfg. Co., Ltd.
Foundry and Machine Works.
Standard Powder Co. .....Explosives.
Tooker, M. C., & Co. .....Glove Factory.
Union Hat Works Co. .....Felt Hat Factory.
Waterworks Corporation.

BUCKINGHAM, QUEBEC.

Buckingham Creamery Co. .....Butter Factory.
Buckingham Electric Light Co.
Buckingham Water Works Plant.
Cameron ..... Grist Mill.
Electric Reduction Co., Ltd., of London (Eng.)
Chemicals.
Kelly, W. H., Lumber Co. .....Lumber Mill.
Kushick, Charles, & Co. .....Saw Mill.
MacLaren, J., & Co. (Est. of) .....Lumber Mill.
Maille, Olivier .....Tannery and Moccasin Factory.
Masson Milling and Trading Co.
Flour Mill and Cloth Factory.
Parker Planing Mill Co.
Pressed Brick Co., Ltd.

CAMPBELLFORD, ONTARIO.

Benor, James .....Sash and Door Factory.
Dickson Bros. .....Foundry and Machine Shop.
Doxsee, Wm. T. .....Builders' Factory.
Eaton Bros. .....Tannery.
Keir, W. .....Carding Mill.
Northumberland Paper and Electric Co., Ltd.
Redden, H. .....Cheese Box Factory.
Smith, Charles .....Flour Mill.
Stephens, L. H. .....Grist Mill.
Trent Valley Woolen Mfg. Co., Ltd.
West, E. C. .....Brick.
Weston Shoe Co., Ltd. .....Shoe Factory.

TAPS AND DIES

TRADE MARK J REGISTERED. BLACKSMITHS' MACHINISTS' AND BOILERMAKERS' TOOLS

A. B. JARDINE & CO., Hespeler, Ont.

The Sanitary Plumbing M'f'g Co.

BELL TELEPHONE 37

...MANUFACTURERS OF...

SANITARY PLUMBING GOODS, COPPER LINED TANKS, CLOSET SEATS, TANK BOARDS, CAST IRON PLANES & BRACKETS of all descriptions, LEATHER WASHERS, BRASS & IRON CASTINGS, etc. Also WOOD TURNING, NICKEL PLATING, etc., etc.

GRANBY, QUE.

The

Milner Petrolea Wagon Co.

LIMITED

Manufacturers of

FARM WAGONS, LOG AND LUMBER TRUCKS, CARTS, SLEIGHS, Etc.

Specially Selected Material. Skilled Workmanship. Design and Finish Unequalled in Everything We Turn Out.

HEAD OFFICE AND WORKS:
PETROLEA, - CANADA

WRITE US FOR CATALOGUE AND PRICES

CAMPBELLTON, N.B.

Campbellton Electric Light Plant.
Currie, Wm., & Co. .....Builders' Factory.
Doherty, W. W. .....Grist Mill.
Duncan & McLennan .....Machine Shop.
Harquail, J. & D. A. .....Builders' Factory.
Intercolonial Railway Repair Shops.
McLellan, D. .....Foundry.
Miller, W. H. .....Shingle Mill.
Mowat, B. A. .....Shingle Mill.
Restigouche Nut Lock Co.
Richards, Wm., & Co., Ltd. .....Lumber Mill.
Shives Lumber Co., Ltd...Lumber and Shingle Mills.
Smith, Richard .....Wagon Factory.

CARLETON PLACE, ONTARIO.

Allan, J. H. .....Butter Factory.
Brown, H., & Sons .....Flour Mill
Canada Woollen Mills, Limited.
C. P. R. Repair Shops.
Cram, John F. ..... Wool Puller.
Findlay Bros. ..... Stove Foundry
Gillies (The John) Estate Co., Limited,
Foundry and Machine Shop.
McDonald & Brown .....Woollen Mill.
Moffatt & Cavers ..... Builders' Factory
Munro, D. ..... Wool Puller.
Nichols, A., & Son .....Builders' Factory.
Nichols, A., & Son .....Saw Mill.

CHARLOTTETOWN, P.E.I.

Charlottetown Condensed Milk Co., Ltd.....Factory.
Charlottetown Light and Power Co.
Dominion Packing Co., Ltd. .....Pork Packers.
Duchemin, A., & Co. .....Builders' Factory.
Farquharson, D. .....Starch Factory.
Ferris & Frederickson ..... Aerated Waters.
Full, George E. .....Starch Factory.
Goff Bros. ..... Boot and Shoe Factory.
Hagan Bros. ..... Tannery.
Lapthorn, J. D. & Co. .....Soap Factory.
Long Bros. ..... Tannery.
Love, E. B. & Son ..... Tannery.
Palmer, R. & Co. ..... Planing Mill.
Riley, T. B. ..... Tobacco Factory.
Simmons, G. H. ..... Aerated Waters.
Small, D. ..... Sail Maker.
Stewart, Bruce & Co... Foundry and Machine Shop.
White, A. & Son ..... Machine Shop.

SELBY & YOULDEN

Sole Manufacturers of the Celebrated

"CARROLL" Propeller Wheel

Marine Engines and Boilers, Capstans, Steering Gears, Double and Single Hoisting Engines.

Mill and General Boiler and Engine Repairs
Promptly Attended to.

MARINE WAYS in Connection for Boats up to 110 ft. long

Kingston Foundry **Kingston, Ont.**

CHATHAM, N.B.

Damery & McDonald ..... Saw Mill.
Dominion Pulp Co., Ltd ..... Pulp Mill.
Loggie, W. S. Co., Ltd., Lobster Canning Factory.
Lyman, H. S. & Sons ..... Planing Mill.
McDonald, John & Co. .....Builders' Factory.
Miller, James ..... Foundry and Machine Shop.
Ruddock, J. M. (Est. of)..Engine and Boiler Works.
Snowball, J. B. ..... Boiler and Machine Shop.
Snowball, J. B. Co., Ltd ..... Lumber Mill.
Turnbull & Munroe ..... Shingle Mill.
Walsh, W. & R. ..... Builders' Factory.

CHATHAM, ONTARIO.

Blonde Lumber and Manufacturing Co., Ltd.,
Builders' Factory.
Campbell, M., Fanning Mill Co., Ltd.....Factory.
Canada Flour Mills Co., Ltd. .....Flour Mill.
Chaplin Wheel Co., Ltd. .. Carriage Wheel Works.
Chatham City Waterworks....Waterworks Plant.
Chatham Electric Light Co.....Elec. Light Plant.
Chatham Gas Co., Limited .....Gas Works.
Chatham Mfg. Co., Ltd. .....Wagon Works.
Chatham Mineral Water Co.
Cornhill, James ..... Brick Plant.
Dowsley Spring and Axle Co., Ltd.....Factory
Drader, W. M...Lumber Stave and Heading Mills
and Barrel Factory.
Fielder, Thos. .....Brick Factory.
Graham Co., Ltd. ..... Canning Factory.
Gray (The Wm.) & Sons Co., Ltd.
Carriage and Wagon Works.
Hadley, S., Lumber Co., Ltd. ..Builders' Factory.

The John Morrow Machine Screw Co., Ltd.

Manufacturers of

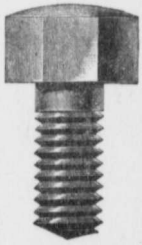

Set, Hexagon and Square Cap Screws, Studs, Rollers, Special Screws, Bicycle and Sulky Hubs, Cases, Cones, Bolts, Axles, Wringer Bearings, Churn Bearings, Piano Stool Screws, Roller Bearings, Finished and Semi-finished Cold Pressed Nuts

Ingersoll, - Ontario

Established 1854. Incorporated 1881.

The James Smart M'f'g. Co. Ltd.

TRADE G MARK **HARDWARE**

Builders', House Furnishing, Cabinet Makers' and Carriage Makers'; Pumps and Plumbers' Goods; Wrought Steel Butts and Hinges; CAST STEEL HAMMERS, SLEDGES, HATCHETS & AXES; School Furniture; Clothes Wringers, Carpet Sweepers, Meat Choppers, Roasting Pans, Baking Boards and Step Ladders; Warm Air Registers; Lawn Mowers and Rollers; Blacksmiths' Tools and Jack Screws; Warehouse Trucks and Copying Presses; W. C. Fixtures and Refrigerators.

BROCKVILLE, ONTARIO, CANADA.

Catalogues and all information furnished promptly.

"PERFECTION" STOVES, RANGES AND FURNACES.
THE "KELSEY" WARM AIR GENERATOR.

Harris & Company

LIMITED
ROCKWOOD, ONT.

Manufacturers of
OVERCOATINGS, YARNS,
LADIES' SUITINGS.

Dignum & Monypenny

Selling Agents
TORONTO AND MONTREAL

IF YOU ARE IN WANT of

Suspenders of any style, Armbands, Shoulder Braces, Waterproof, Leather and Wool-Lined Jackets, Ladies' and Gents' Waterproof Coats,

You make no mistake in seeing our samples and prices before placing your fall order.

Office in Montreal at 207 St. James St. Globe Suspender Co., Rock Island, Que.

CHATHAM, ONT.—Continued.

Jordan, D. .....Brick Yard.
Kent Canning Co. .....Canning Factory.
Lambert & Turner ..... Aerated Water.
McGarvin, D. R. .....Saw Mill.
McGregor, A. J. ..... Aerated Water.
McKeough & Trotter..Machine and Boiler Works.
Mahler Bros. .....Fruit Evaporator.
Maple City Creamery .....Butter Factory.
Martin, R., & Son .....Vehicle Factory.
Milner's Carriage Works .....Factory.
O'Brien Bros. .....Cigar Factory.
Park Bros. .....Machine and Boiler Works.
Piggott, John, & Sons .....Builders' Factory.
Simmons, Charles .....Machine Shop.
Sutherland-Innes Co., Ltd.,
Stave and Heading Mills.
Taylor, T. H., Co., Ltd. .....Flour Mills.
Taylor, T. H., Co., Ltd. .....Woollen Mills.
Wilson, M. J. Cordage Co., Ltd.,
Binder Twine Factory.

CHESLEY, ONTARIO.

Adolph, Frederick ..... Saw Mill.
Bearman & Co. ..... Electric Light Plant.
Brennan, John ..... Hides.
Chesley Chair Co., Limited .....Factory.
Chesley Rake and Novelty Co., Ltd. .....Factory.
Christie, R. ..... Saw Mill.
Elliott, T. J. ..... Brick Factory.
Elliott, Wm. .....Grist Mill.
Evans, E. D. .....Flour Mill.
Grant, James & Co. ..... Woolen Mill.
Krug Bros. & Co. .....Furniture Factory.
Luckner & Ferguson .....Butter Factory.
Ross, D. ..... Foundry.
Steven, David .....Builders' Factory.

CLARKSBURG, ONTARIO.

Cummings, David ..... Saw Mill.
Cummings, P. R. Mfg. Co., Ltd.
Heaslip & Dinsmore ..... Basket Factory.
Ontario Blanket Mfg. Co.
Tait & Dick ..... Foundry and Machine Shop.
Telfer Bros. ..... Woolen Mill.

CLINTON, ONTARIO.

Clinton Electric Light Company.
Cooper, S. S. .....Builders' Factory.
Doherty, W., & Co. .....Organ Factory.
Fair, J. & N. .....Flour Mills.
McKenzie, T. .....Builders' Factory.
Macpherson & Hovey Co.,
Threshing Machine Works.
Stapleton Salt Works.

COATICOOK, QUEBEC.

Cascade (The) Narrow Fabric Co.
Coaticook Electric Light Plant.
Coaticook Woolen Mills Co.
Cummings, A. H., & Son
Builders' Factory and Lumber Mill.
Gerin, A. .....Butter Factory.
Gilmour, A. .....Chair Factory.
Hopkins Bros. .....Grist Mill.
Labarre, W. .....Carriage Factory.
Laroche, F., & Co. .....Builders' Factory.
L'Heureux, A., & Co. ....Shingle and Carding Mill

Stoneware Jugs

THE BEST CONTAINERS
FOR SHELLAC

Contents Never Discolor

Guaranteed Full Measure

ONE TRIAL FULLY CONVINCES

Manufactured by

TORONTO POTTERY CO.

75-81 Cottingham Street,

PHONE No. 1787. TORONTO, ONT.

COATICOOK, QUE.—Continued.

Norton, A. O. .....Screw Jack Factory.
Penman Mfg. Co. .....Woolen Mill.
Sleeper & Akhurst .....Mfg. Machinists.
Smith, B. J. .....Feed Mill.
Stanstead Electric Light Co.

COBOURG, ONTARIO.

Cobourg Matting & Carpet Co.
Crossen Car Mfg. Co., Ltd. ..... Car Factory.
Dick, John, Ltd. ..... Woolen Mill.
Henderson Bros. ..... Builders' Factory.

COLLINGWOOD, ONTARIO.

Allen Bros. ..... Planing Mill.
Bryan Manufacturing Co. .....Builders' Factory.
Charlton Sawmill Company, Ltd.....Lumber Mills
Collingwood Meat Co., Ltd. .....Packing House.
Collingwood Shipbuilding Co., Ltd.....Ship Yard.
Cooper, D. G. .....Lumber Mill.
Cramp Steel Co., Limited .....Steel Works.
Dixon, H. .....Foundry.
Ghent, James ..... Broom Factory.
Grand Trunk Railway .....Grain Elevator.
Peterman, D., & Son .....Builders' Factory.
Stewart & Co. .....Millers.
Telfer Bros. .....Biscuit Factory.
Tolbey, C. W. .....Tannery.
Toner & Gregory .....Lumber Mill.
Watts, W., & Sons .....Canoe Builders.
Wilson Bros. .....Builders' Factory.

WHIPS AND LASHES.

Quality, Price, Style & Finish are our Watchwords.

Our New Factory, just erected, is one of the largest and best equipped in the world.

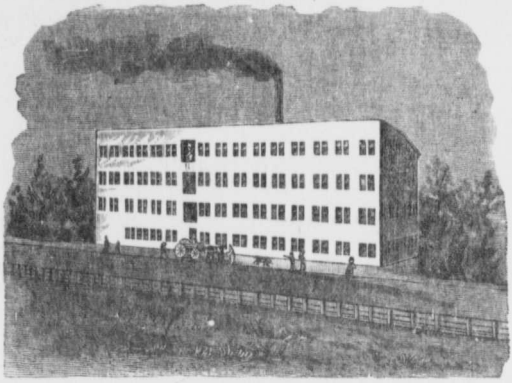

Lay Whip Coy.
Rock Island, P.Q.

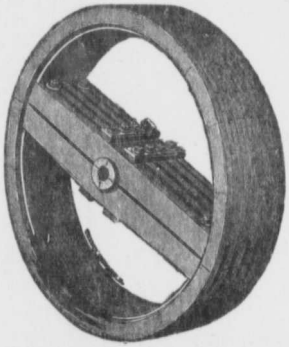

"THE REEVES"

A HIGH GRADE
WOOD SPLIT PULLEY

BUILT HONESTLY. *BUILT RIGHT.*

It does the Work. No Trouble. No Worry.

Send for Catalogue.

Reeves Pulley Manufacturing Co.
LIMITED

14 Pearl Street, Toronto, Ont.

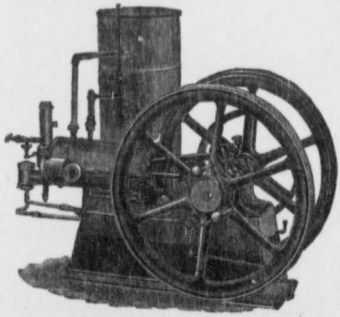

THE SAVOIE-GUAY CO.

MAKERS OF

Turbine Water Wheels of all sizes, Gasoline and Steam Engines, Circular Saw Mills, Double Edgers, Shingle Mills, Planer and Matchers, Buzz Planers, Shaping Machines, Lath Machines, Band Saws, Polishing Machines, Trimmers of every description, Butter and Cheese Factory Outfits, Acetylene Gas Generators, Shafting, Hangers, Iron and Wood Pulleys, Machinery of every description for factories and saw mills.

PLESSISVILLE, P.Q.

The PETERBOROUGH LOCK MFG. CO. Ltd.

PETERBOROUGH, ONTARIO, CANADA.

MANUFACTURERS OF

All kinds of HOUSE and CAR LOCKS, RIM and MORTISE, PLAIN and ORNAMENTAL BRONZE and IRON.

All kinds of DOOR KNOBS—PORCELAIN, JET, MINERAL, IRON, NICKEL and BRONZE PLATED, REAL BRONZE, PLAIN and ORNAMENTAL.

BUILDERS' HARDWARE—comprising SASH LOCKS and SASH LIFTS, CHAIN, FOOT and FLUSH BOLTS, SHELF BRACKETS, DRAWER PULLS, PUSH PLATES, BUTTS, ROTARY DOOR BELLS, BELL LEVERS and PULLS, STORE DOOR SETS, CHANDELIER HOOKS, BIRD CAGE HOOKS, LETTER BOX PLATES, CUPBOARD CATCHES, CUPBOARD BUTTONS, REFRIGERATOR LOCKS and CATCHES, SHUTTER KNOBS, SHUTTER BARS, SASH PULLEYS, DOOR PULLS, HAT and COAT HOOKS, &c., &c.

Fine Bronze Railway Coach Trimmings.
The Pullman Patent Sash Balances.
The Clarke Patent Parlor Door Hanger.

WRITE FOR CATALOGUE.

Our Goods are acknowledged to be the best of their kind in Canada.

The

SYDENHAM GLASS CO.

OF WALLACEBURG, Limited

MANUFACTURERS OF

Flint, Green and Amber Ware,
Bottles, Lantern Globes, - - -
Lamp Chimneys, (ordinary and special),
Tumblers, Fruit Jars, Etc., Etc.

One of the Best Equipped Glass Plants on the Continent

SATISFACTION GUARANTEED.

CORNWALL, ONTARIO.

Atchison, J. B. ..... Sash and Door Factory.
Cameron, A. ..... Broom Factory.
Canadian Colored Cotton Mills Co.
Cornwall Gas Works.
Cornwall Furniture Co., Ltd....Furniture Factory.
Derochie Bros. ..... Foundry.
Flack & Van Arsdale ..... Pottery.
Hodge, Wm. ..... Woolen Mill.
Kervin, J. P. .....Goal Sticks.
Lewars, D. ..... Brick Plant.
McDonald, A. F. ..... Saw Mill.
Mack, Wm. ..... Flour Mill.
Mahoney, Denis .... Threshing Machine Factory.
Ross, L. A. ..... Saw Mill.
Stimson & Eamer ..... Aerated Waters.
Stormont Electric Light & Power Co.
Toronto Paper Mfg. Co., Ltd. ..... Paper Mill.
Wright, C. F. ..... Machinist.

DANVILLE, QUEBEC.

Ash Creamery ..... Butter Factory.
Brown, C. C. .. Wire Spring Clothes Pin Factory.
Edwards Bros. ..... Saw Mill.
Gibson, Joseph H. ..... Saw Mill.
Goodhue, J. L. & Co. ..... Belting Factory.
Goodhue, J. L. & Co. ..... Tannery.
Lafrance, Louis ..... Cheese Factory.
Lafrance & Michaud ..... Saw Mill.
McCullum, James A. ..... Butter Factory.
MacLeay, A. & Riddle Bros. ..... Saw Mill.
Shipton Creamery Co. ..... Butter Factory.
Shipton Electric Light.

DARTMOUTH, N.S.

Acadia Sugar Refining Co., Ltd.
Army and Navy Brewery ..... Brewery.
Consumers Cordage Co., Ltd.
Dartmouth Gas, Electric Light & Heating & Power Co., Ltd.
Dartmouth Iron Foundry Co. ..... Foundry.
Dartmouth Rolling Mills, Ltd.
Dominion Paint Co. ..... Paint Works.
Douglas & Co. ..... Foundry.
Eastern Milling Co., Ltd.
Evans Nathaniel ..... Boiler Works.
Halifax Sugar Refining Co., Ltd.
McElmon, E. H. ..... Saw Mill.
Matheson, R. J. ..... Flour Mill.
Mott, J. B. & Co. ..... Soap Factory.
Starr Mfg. Co., Ltd. (The) ..... Skate Factory.
Webber, A. A. ..... Boiler Works.

DELHI, ONTARIO.

Bell & Shaver .....Tannery.
Delhi Fruit and Vegetable Canning Co. Canning Factory.
Quance Bros. .....Builders' Factory.
Quance Bros. .....Flour Mill.
Quance Bros. .....Saw Mill.
Roedler, Justus .....Tannery.
Sovereen (The) Mitt, Glove and Robe Co., Ltd.,
Wimmer, J. M. .....Foundry.

DESERONTO, ONTARIO.

Brennan & Berry ..... Cheese Factory.
Canadian Portland Cement Co., Ltd.
Dalton, John ..... Cabinet Shop and Chop Mill.
Deseronto Iron Co., Ltd. ..... Iron Ore Smelter.
Rathbun Co. ..... Lumber Mill.
Standard Chemical Co. of Toronto, Ltd.

David Maxwell & Sons

ST. MARY'S, Ontario, Canada.

MANUFACTURERS OF

Binders, Reapers, Mowers,
Hay Tedders, Hay Loaders,
Side Delivery Rakes,
Disc Harrows, Hay Rakes, Land Rollers,
Scufflers, Root Pulpers,
Root Slicers, Wheel-barrows,
Lawn Mowers, Turnip Sowers,
Cider Presses,
Machine Jacks, Wagon Springs,
Spring Tooth Cultivators,
"The Favorite" Barrel Churns,
Corn Shellers, Corn Weeders.

SEND FOR ILLUSTRATED CATALOGUE.

LACHUTE SHUTTLE CO.

LACHUTE, P. Q.

Manufacturers of

Shuttles, Bobbins, Spools

Skewers, Picker Sticks, Cloth Rolls, Paper Mill Plugs, Button Moulds, Chisel, Broom and "D" and "S" Shovel Handles, Compressed Bungs, Insulator Pins, Cross Arms, Oval Wood Dishes, Etc, and all kinds of Wood Turnings.

ORDERS BY MAIL PROMPTLY ATTENDED TO.

WE MANUFACTURE

Wire Fencing, Fence Staples,
Coiled Spring Fencing Wire,
Iron Frame Gates ALL SIZES.

Special Prices for Railway and large Farm Contracts.
Ask for Prices.

NEW BRUNSWICK WIRE FENCE COMPANY, Limited,
MONCTON, N.B.

DRESDEN, ONTARIO.

Dresden Evaporating Co. ..... Factory.
Dresden Flax Co. ..... Flax Mill.
Dresden Sugar Co., Ltd. ..... Sugar Refinery.
Fleming, James ..... Grist Mill.
King, Thomas ..... Foundry.
Laird Bros. ..... Builders' Factory.
McVean, O. & W. ..... Bent Wood Factory.
McVean, S. ..... Flour Mill.
Strathroy Canning & Preserving Co., Ltd.

DUNDAS, ONTARIO.

Bertram, John & Sons Co., Ltd.
Iron Working Machinery and Tool Factory.
Bibby, D. ..... Willow Basket Factory.
Bowman, Joseph & Co. ..... Builders' Factory.
Brown, J. J. ..... Basket Factory.
Canada Malting Co., Ltd.
Davis & Reed ..... Paint Factory.
Dominion Canister Co., Ltd. ..... Factory.
Dundas Axe Works ..... Axe Works.
Dundas Electric Co., Ltd.
Dundas Gas Light Co.
Dundas Knitting Machine Co. ..... Factory.
Fisher, John & Son ..... Paper Mill.
Grafton & Co. ..... Clothing Factory.
Kerr Milling Co. ..... Flour Mill.
Lawry, Charles ..... Tannery.
Lennard, S. & Sons ..... Hosiery Factory.
Mason, Wm. ..... Tannery.
Ontario Felt Co., Ltd. ..... Blanket Factory.
Safety Light & Heat Co.
Smith & Baker ..... Glove Factory.
Sturrock, James ..... Machinist.
Valley City Seating Co. ..... Factory.
Wilson-Steel Malting Co. ..... Malt House.

DUNNVILLE, ONTARIO.

Dashwood, D. ..... Foundry.
Dominion Hammock Co. ..... Factory.
Dunnville Electric Light Co., Ltd.
Dunnville Planing Mills Co., Ltd.
Haney, S. & Son ..... Flour Mill.
Imperial Knitting Co., Ltd. ..... Factory.
Kitchen Bros. ..... Carpet Factory.
Lalor, F. R. Canning Co., Ltd. ..... Factory.
Reid & Willson ..... Grist Mill.
Slingsby & Waitho ..... Woolen Mill.
Smith, M. A. ..... Saw Mill.
Winslow, C. W. ..... Builders' Factory.

DURHAM, ONTARIO.

Crawford, J. W. .....Builders' Factory.
Crawford & McIntyre .....Electric Light Plant.
Durham Furniture Co., Ltd.....Factory
McGowan, Robert .....Grist Mill.
McKechnie, N. G. & J. ..Builders' Factory.
National Portland Cement Co., Ltd..Cement Works
Smith, C., & Sons ....Foundry and Machine Shop.
Smith Thos. .....Tannery.

DUTTON, ONTARIO.

Burnett, George W. ..... Saw Mill.
Cavers & Saunders ..... Builders' Factory.
Dowswell & Smith ..... Builders' Factory.
Dutton Electric Light Co., Ltd.
Gaham, A. S. F. .....Woolen Mill.
Hollingshead, Henry ..... Flour Mill.
Law Bros. ..... Foundry and Machine Shop.
Small, F. J. .....Windmills and Foundry.

"CHAMPION"

Road Making Machinery

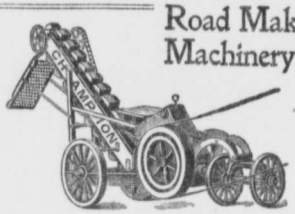

Rock Crushers, Road Graders, Steam and Horse Road Rollers, Road Plows, Wheel Scrapers, Drag Scrapers, Street Cleaners, Macadam Spreading Waggons, Engines and Boilers .. ..

Our "Champion" Steel Frame Mounted Portable Rock Crusher is the latest up-to-date and most practical for Township, County or City use in the market.

Address The GOOD ROADS MACHINERY CO.
(Late KILLEY BECKETT WORKS) LIMITED
144 York Street, HAMILTON, Ont.
JOHN CHALLEN, Pres. and Gen. Man.

OTTERVILLE MANUFACTURING CO.
Limited
OTTERVILLE, ONT.

Piano Stools, Piano Chairs and Benches,
Grill and Moorish Fret Work,
Easels, Screens and other Ornamental House Furnishings.
Lace Curtain Stretchers, Step Ladders,
Corn Planters, Corn Shellers,
Post Hole Augers and Diggers,
Wire Stretchers, Drive Well Points
Bung Bushes. and Supplies.

SMALL WOOD TURNINGS TO ORDER

ELMIRA, ONTARIO.

Brubacher, Israel ..... Chop Mill.
Eby & Klinck ..... Builders' Factory.
Elmira Agricultural Works Co., Ltd.,
Agri. Implement Works.
Elmira Furniture Co., Ltd. ....Furniture Factory.
Mfg. Machinists.
Elmira Felt Co., Ltd. ..... Felt Shoe Factory.
Heinbecher & Jung ..... Builders' Factory.
Ratz Bros. ..... Flour and Saw Mill.

ELORA, ONTARIO.

Bain & Co. ..... Woolen Mill.
Bissell, T. E. ..... Foundry and Machine Shop.
McGowan, John ..... Flax Mill.

THERE IS NO SUBSTITUTE FOR

BERTRAM MACHINE TOOLS

THEY STAND ALONE

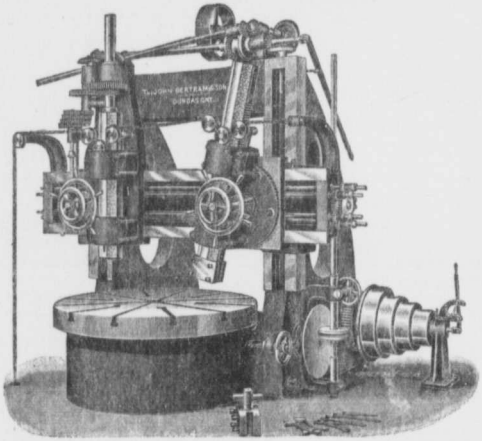

The efficiency of Steel now being offered for cutting tools calls for machinery of increased power, rigidity and working qualities. The manufacturer who is fully alive to the sign of the times can no longer afford to buy Machine Tools on price. For this reason we find the name of "Bertram" most prominent in every leading iron working concern from the Atlantic to the Pacific.

We can fully equip with Machine Tools the Largest Bridge or Structural Shops.
We can fully equip with Machine Tools the Largest Boiler Works.
We can fully equip with Machine Tools the Largest Ship Yards and Dry Docks
We can fully equip with Machine Tools the Largest Locomotive Builders.
We can fully equip with Machine Tools the Largest Engineering and General Machine Shops.

Each line of Machinery we offer is the result of over 40 years experience.

IF INTERESTED WRITE US FOR PARTICULARS

The JOHN BERTRAM & SONS CO. Ltd. DUNDAS, Ont.

ELORA, ONT.—Continued.

Mundell, J. C. ..... Chair Factory.
Richardson, U. & Co. ..... Saw Mill.
Sloan, Thomas A. ..... Grist Mill.
Wellington Milling Co., Ltd.

ESSEX, ONTARIO.

Bennett & Co. .....Foundry and Machine Shop.
Essex Corporation Waterworks Plant.
Johnston Bros .....Builders' Factory.
Laing-Ritchie Co., Ltd .....Builders' Factory.
Naylor, C. E. .....Flour Mill.
Raymond A. H. .....Flax Mill.
Reaume, J. L. .....Saw Mill.

EXETER, ONTARIO.

Cottel, A. .....Rake Factory.
Exeter Electric Light and Power Company.
Exeter Salt Company .....Salt Works.
Harvey Bros. .....Flour Mill.
Jersey Creamery .....Butter Factory.
Lang, Robert S. .....Evaporator.
McCallum, T. H. .....Tannery.
Muir & Co. .....Woolen Mill.
Murray, James .....Foundry and Machine Shop.
Ross & Taylor .....Builders' Factory.

FARNHAM, QUEBEC.

Archambault, H. ..... Butter and Cheese Factory.
Canadian Wood Mfg. Co., Ltd.
Dion, Octave ..... Sash and Door Factory.
Farnham Corset Co., Ltd.,
Ladies' Whitewear Factory.
Gingras, D. ..... Carding Mill.
Hubbard, W. L. ..... Saw Mill.
Lequin, J. A. ..... Flour Mill.
Monarch Bottling Co.
Poulin, G. ..... Electric Light.
Riel, Louis ..... Cigar Factory.
Wilson, John & Sons ..... Tannery.

FENELON FALLS, ONTARIO.

McDougall, Brandon & Austin .....Flour Mill.
Rathbun Company .....Lumber Mill.
Sandford, F. .....Woodworking Factory.
Standard Chemical Company of Toronto, Ltd.
Chemical Works.
Walsh, W. H. .....Woollen Mill.

FESSERTON, ONTARIO.

Carter, W. W. .....Lumber Mill.
Coultis Bros. .....Saw and Planing Mill.
Fraleigh, H. .....Flax Mill.
Hamilton & Prout .....Builders' Factory.
Kean & Eaton .....Stave and Shingle Mill.
McCahill, Neil & Co. .....Flour Mill.
Pepper, W., & Co. ....Foundry and Machine Shop.
Standard Carpet Company, Ltd. .....Factory.

FREDERICTON, N.B.

Blair, H. F. ..... Carding, Grist and Feed Mill.
Capital Mfg. Co.,
Soap Factory and Bottling Works.
Cooper, F. L. ..... Carriage Factory.
Estey, R. A. ..... Lumber Mill.
Fraser, Donald & Sons ..... Lumber Mill.
Fredericton Boom Co.
Fredericton, Corporation of, Waterworks Plant.
Fredericton Electric Light Co.
Hartt Boot & Shoe Co., Ltd.,
Boot and Shoe Factory.
McConnell, J. R. ..... Saw Mill.
McFarlane-Neill Manufacturing Co., Ltd.,
Mfg. Machinists
McFarlane, Thompson & Anderson,
Foundry and Machine Shop.
McKee, S. H. & Sons .... Aerated Water Factory.
Morrison, John A. ..... Lumber and Shingle Mill.
Palmer, John C., Ltd. ..... Factory and Tannery.
Risteen, J. C. Co., Ltd. ..... Builders' Factory.
Ryan, M. & Son ..... Brick Kiln.
Tabor, H. A. ..... Grist Mill.
Wiley, J. M. ..... Aerated Water Factory.

Cant Hooks & Peaveys, with Forged Steel Sockets

Split Rock Maple Peavey Handles, Horse Hames, Horse Hay Forks, Steel Tackle Blocks, Hay Pulleys, Hay Carriers and Drop Forgings, Etc. :: :: ::

The McFARLANE-NEILL MFG. CO., Ltd., ST. MARY'S, York Co., N.B., Canada

GALT, ONTARIO.

Ballantyne, A. .....Lime Burner.
Beer, Joseph .....Tannery.
Biggar, Wm., & Son .....Tannery.
Blachford Organ Co. .....Organ Factory.
Clark & Demill .....Machine Shop.
Cooper, M. .....Shoddy Mill.
Cowan & Co. .....Machinery and Tool Works.
Dryden, W. K. .....Saw Mill.
Elliott, J. & R. .....Soap Factory.
Galt Cabinet Works .....Cabinet Shop.
Galt Gas Light Co., Ltd.
Galt Knitting Co., Ltd. .....Knitting Mill.
Galt Lumber Co.
Galt Milling Company .....Oatmeal Mill.
Galt Paper Box Co. .....Paper Box Factory.
Galt Robe Co. .....Factory.
Galt Steam Laundry.
Gardiner, P. W. .....Builders' Factory.
Getty & Scott .....Shoe Factory.
Goldie Milling Co., Ltd. .....Flour Mill
Goldie & McCulloch Company, Limited,
Machine and Tool Factory.
Grand River Metal Works, Ltd...Hardware Specialties.
Hay, Peter .....Machine Knife Works.
Lutz, Wm. H. .....Malt House.
McAuslan, A .....Builders' Factory.
McDougall, R., Co., Ltd.
Machine Tools and Pump Works.
McEachren Heating and Ventilating Company,
McKay, M. S., & Co. .....Woollen Mill.
MacGregor, Gourlay Co., Ltd.,
Machine and Tool Works
Marshall Milling Co. .....Flour Mill
Newlands & Co. .....Factory.
Scott, R. & Son .....Bentwood Factory.
Scott, W. & F. A. .....Builders' Factory.
Shurley & Dietrich .....Saw Factory.
Stevens & Co. .....Machinists.
Taylor, Thomas .....Saw Mill.
Todd, Thomas, & Son, Ltd. .....Malt House.
Turnbull C. Co., Ltd...Knitted Underwear Factory.
Warnock, James, & Co.....Edge Tools and
Spring Works.
Williams Mfg. Co.....Boot and Shoe Factory.

GANANOQUE, ONTARIO.

Canada Cabinet Co., Ltd.,
Furniture and Office File Factory.
Cheetham, S. S. ..... Cheese Factory.
Cowan, Mrs. O. D. .... Clothes Wringer Factory.
Cowan & Britton ..... Hinge and Nail Factory.
Gananoque Electric Light & Water Supply Co.,
Ltd.
Gananoque Harness Works ..... Harness Factory.
Gananoque Spring & Axle Co., Ltd.,
Spring and Axle Works.
Gibson, W. J. ..... Harness Factory.
Henderson, F. J. ..... Cheese.
Jones, D. F. Mfg. Co., Ltd. ..... Shovel Works.
McClellan, Reid & Shaneman ..... Grist Mill.
Mitchell & Wilson ..... Builders' Factory.
National Mica Co., Ltd. ..... Talc Mill.
Ontario Wheel Co. ..... Carriage Wheel Factory.
Parmenter & Bulloch Co. Ltd. .....Rivet Factory.
St. Lawrence Steel & Wire Co., Ltd.,
Corset Steel Factory.
Skinner Co., Ltd ..... Hame Factory.
Toronto Bolt & Forging Co., Ltd.,
Bolt and Carriage Forging Factory.
Watt Bros. ..... Machine Shop.

The R. McDougall Co.

(Limited)

— MANUFACTURERS OF —

The Eclipse Boiler

For Hot Water and Steam Heating

Iron ...Pumps... Brass

HAND, POWER, ROTARY, for all Duties

Iron Working Tools

— FOR MACHINE SHOP EQUIPMENT —

Ask for Catalogue E.

Address: GALT, ONT., Canada

The

Parmenter & Bulloch Co.

LIMITED,

MANUFACTURERS OF

NORWAY IRON

Black, Tinned, Coppered, Brass and Copper Rivets and Burrs, Wire Nails of every description, Steel and Brass Escutcheon Pins, Copper and Steel Canoe Nails, Felloe Plates, Countersunk, Wagon Box and Hinge Nails, Carpenters' Braces, Patent Tubular and Overall Rivets, Patent Bifurcated or Slotted Rivets, Shoe Lacing Studs, Shoe and Overshoe Buckles, Ice Creepers, Canada Riveter and Tubular Rivet Sets, &c.

CATALOGUE ON APPLICATION.

HEAD OFFICE AND WORKS:

GANANOQUE, ONT.

BRANCH WAREHOUSES:

32 & 34 St. Dizier St. MONTREAL,

29 Melinda St. TORONTO.

The C. Turnbull Co.

OF GALT, Limited

MANUFACTURERS OF

Full Fashioned and Elastic Ribbed Underwear
Men's Shirts and Drawers
Ladies' Ribbed Vests and Drawers
Ladies' and Children's Union Suits
Boys' and Girls' Vests and Drawers
Jerseys, Sweaters and Knickers
Plain, Striped or Colors

Our "Ceetee" Brand of Underclothing is Made from Finest Wool and Guaranteed Unshrinkable

GALT, ONT.

James Warnock & Co.

Manufacturers of

High-grade Axes,
Edge Tools, Picks,
Mattocks, Hammers,
Carriage and Wagon Springs and Gears,
General Supplies for
Miners, Railroads,
Contractors,
Lumbermen, Etc.

CATALOGUE FURNISHED.

GALT. ONT.

PETER HAY, GALT ONT.

MANUFACTURER OF

MACHINE KNIVES

OF EVERY DESCRIPTION

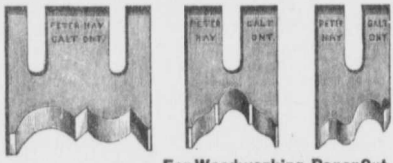

For Woodworking, Paper Cutting, Leather Splitting and Iron Shearing Machines

See Itemised List of Knives in Part II. of Shipping Manufacturers' List.

McCaskill, Dougall & Co.

Manufacturers of

Fine Varnishes AND Japans

Quotations promptly furnished

MONTREAL

161 SUMMER STREET, BOSTON

Wood End Felt Mill

ROWLAND FORD

MANUFACTURER OF

Building Paper, Carpet Floor Linings,
All kinds of Saturating Felts

PORTNEUF STATION, P.Q.

GEORGETOWN, ONTARIO.

Aldred, R. J. F. .....Foundry and Machine Works.
Barber, Wm. & Bros. .....Paper Mill
Creelman Bros. .....Knitting Machine Factory.
Dayfoot, C. B., & Co.....Boot and Shoe Factory.
Georgetown Electric Light and Power Co., Ltd.
Lawson Bros. .....Saw and Planing Mill
Speight & Brady ....Foundry and Machine Shop.
Williams, J. I. .....Hosiery Factory.

GLENCOE, ONTARIO.

Aldred, R. J. ...Foundry and Machine Works
Cameron & Sons .....Flour Mills
Gordon, B. A. .....Electric Light Plant.
Hurst, J. E., & Co. .....Saw Mill.
Oldrieve, John .....Saw Mill.
Vause, R. C. .....Woolen Mill.
Woodburn Milling Co., Ltd. .....Flour Mill.

GLEN WILLIAMS, ONTARIO.

Beaumont, Joseph .....Hosiery Factory.
Dominion Glove Works .....Glove Factory.
Georgetown Electric Light and Power Co.
Sykes & Ainley Woollen Mfg. Co., Ltd.,

GODERICH, ONTARIO.

Armstrong Bros. .....Fanning Mills.
Buchanan, Lawson & Buchanan..Builders' Factory
Dietrich, N., & Son .....Flour Mill.
Goderich Engine and Bicycle Co., Ltd...Factory.
Goderich Knitting Co., Ltd. .....Factory.
Goderich Lumber Co., Ltd.....Lumber Mill.
Goderich Organ Co. .....Organ Factory.
Goderich (Town of) Water Works and Electric Light Plant.
Graham Co., Ltd. .....Canning Factory.
Kensington Furniture Co. .....Factory.
Lake Huron and Manitoba Milling Co., Ltd., Flour Mill.
Lake Huron and Manitoba Milling Co., Ltd., Salt Well.
McEwan, Peter .....Salt Well.
North American Chemical Co., Ltd. ....Salt Works.
Smeeth, F. .....Builders' Factory.
Smith, W. F., & A. .....Tannery.

GRANBY, QUEBEC.

Barr & Vittie .....Carriage Factory.
Bowker, M. E. .....Grist Mill.
Bruneau, Michel .....Builders' Factory.
Empire (The) Tobacco Co. .....Tobacco Factory.
Giddings, H. & T., & Co. Reed and Rattan Chair Factory.
Gould, Wm. .....Water Works Plant.
Granby Electric Light Plant
Granby Enamelware Works.....Enamelware Works.
Granby Iron Works .....Machine Shop.
Granby Rubber Co., Ltd...Machine Shop and Foundry.
Granby Rubber Co., Ltd. .....Paper Box Factory.
Granby Rubber Co., Ltd...Reclaimed Rubber Factory.
Granby Rubber Co., Ltd.....Rubber Clothing Factory.
Granby Rubber Co., Ltd., Rubber Footwear Factory
McComminskey, R. B. & Co. ..... Comb Factory.
McDonald, W. T. B. .....Sap Spouts.
Neil & Kent .....Builders' Factory.
Payne, J. B. .....Cigar Factory.
Sanitary (The) Plumbing Mfg. Co.....Machine Shop.

Sectional Filing Cabinets

For Your Office

You can start with one section and as you require more accommodation you can add other sections. You can get any of the different filing devices in this form, and all the sections are interchangeable.

They are beautifully finished in selected quarter-cut oak.

Write for Catalogue.

The Office Specialty Mfg. Co., Limited,
Toronto, Ont.

Factories:
Newmarket, Ont.

E. WALKER

Manufacturer
—of—

Brick Yard Supplies, Wheel Barrows, Brick Moulds, Wheel Barrow Wheels and Brick Yard Turn Tables.

1234 & 1236 Yonge St., TORONTO, Ont.

The Wilkinson Plough Company, Limited

TORONTO

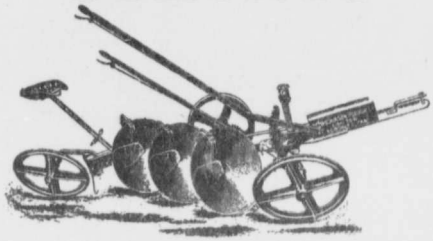

Ploughs, Mouldboard and Disc. **Rollers,** Steel, Land and Lawn.
Harrows, Drag and Disc. **Scrapers,** Steel, Wheel & Drag.
Straw Cutters, Pneumatic.

J. FORD & CO.

MANUFACTUR

Manilla, Brown and Gray Wrapping, News, Lining and Hanging

PAPERS

Strawboard—Plain and Lined.
Woodboard and Wood Pulp,
Roofing, Carpet & Lining Felts,
STRAW and GRAY SHEATHING

PORTNEUF STATION, P. Q.

GRAVENHURST, ONTARIO.

Gravenhurst Electric Light Co.
Grimston, D. ..... Chair Factory.
Hagley, James ..... Builders' Factory.
Hart, James ..... Saw Mill.
Mickle, Dyment & Son ..... Lumber Mill.
Miller, R. O. ..... Saw Mill.
Mowry, B. R. & Sons ..... Mfg. Machinists.
Rathbun Co. ..... Saw Mill.
Snider (The) Lumber Co. Ltd. .....Mill.

GUELPH, ONTARIO.

Armstrong, J. B., Mfg. Co., Ltd.....Carriage Goods.
Bell Organ and Piano Co., Ltd.....Piano Factory.
Burr Bros. .....Furniture Factory.
Canadian Skirt Co. .....Factory.
Cartlidge, J. & Son .....Knit Goods.
Centrifugal Wind Mill & Mfg. Co.
Clemens, H. A., & Co. .....Builders' Factory.
Crowe's Iron Works .....Iron Foundry.
Dominion Concrete Construction Co.
Goldie, Jas. Co., Ltd.....Flour Mill
Griffin, Thomas .....Stove Foundry.
Guelph Acetylene Gas Generator Co., Ltd.
Guelph Axle Mfg. Co., Ltd...Carriage Axle Works.
Guelph Carpet Mills Co., Ltd.....Carpet Factory.
Guelph Carriage Top Co. .....Factory.
Guelph Cigar Co.
Guelph Foundry Company, Ltd.....Stove Foundry
Guelph Fringe Co.
Guelph Light and Power Co.
Guelph Linseed Oil Co., Ltd. .....Oil Works.
Guelph Pork Packing Co., Ltd. ..Packing House.
Guelph Soap Works .....Soap Factory.
Guelph Waterproof Clothing Co. .....Factory.
Guelph Worsted Spinning Co., Ltd. ....Yarn Mill.
Holliday, Joseph .....Brewery.
Kennedy, John .....Lime Burner.
Morlock Bros. .....Furniture Factory.
Murton, H. .....Oatmeal Mill.
O'Connor, Wm. .....Hides.
O'Neil, E. J. .....Hides.
Page-Hersey Iron & Tube Co., Ltd.,
Wrought Pipe Works
Petrie Mfg. Co., Limited,
Cream Separator Factory.
Presant, E. J. .....Grist Mill.
Raymond Manufacturing Co., Ltd.,
Sewing Machine Factory.
Robertson, A., & Son .....Machine Shop.
Royal Knitting Company .....Hosiery Factory.
Sleeman Brewing and Malting Co.....Brewery.
Sleeman & Sons .....Brewery.
Steel, James .....Woven Wire Spring Factory.
Stewart, Robt. .....Builders' Factory.
Stull, H. H. O. .....Hides.
Taylor-Forbes Manufacturing Co., Ltd.,
Tolton Bros. .....Implement Factory.
Wooton, Thomas .....Hosiery Factory.

The BROWN BROS.
LIMITED

Stationers, Book-Binders, Paper Dealers

— MANUFACTURERS OF —

Account Books
All Kinds, Sizes and Prices.

Leather Goods
Newest Styles in Wrist Bags, Wallets, Portfolios, Letter and Card Cases, Toilet Cases, etc.

Stationery New Lines in Inkstands, Stationery Cabinets, Papeteries, Writing Tablets, etc.

Office and Pocket Diaries

HEADQUARTERS FOR

Bank and Office Supplies

51-53 Wellington St. W. TORONTO
Established Half a Century.

Medallion Photo & Novelty Company

MAKERS OF

Advertising Novelties in Celluloid, Pocket Mirrors, Campaign and Advertising Buttons, Society Badges, Pocket Match Safes. Jobbers in Aluminum Card Cases, Memo Books, Letter Openers, Glass Paper Weights, Leather Specialties, Wood Rules, Yard Sticks, Tape Measures.

Give us an idea of what you want and we will submit samples

Office and Factory:
64-66 KING STREET WEST, Toronto

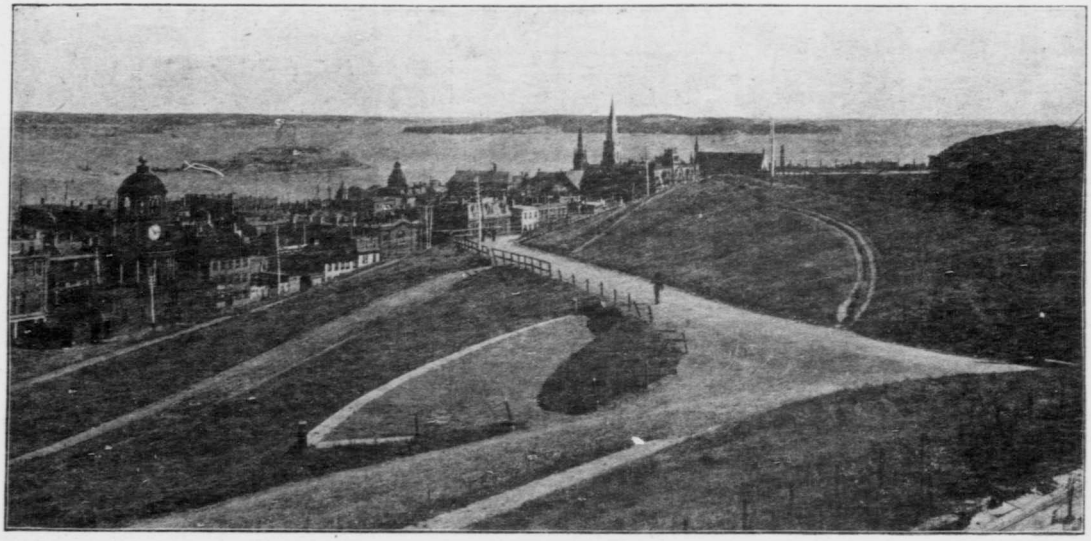

HALIFAX.

The advantages of Halifax are unique. Being the capital of Nova Scotia it is the centre of the results of the mining developments of the province, together with those of Cape Breton. Its shipping facilities are unsurpassed ; its port, one of the nearest of the Western Hemisphere to the Old World, is open the year round; it is the headquarters of the military and naval establishments of British America and of the ocean cables ; it is the capital of a province possessing yet undeveloped treasures of mineral wealth, and it is the Canadian terminus of the Government system of railways. As a calling place for regular lines of ocean steamers from Europe and the West Indies it is known the world over ; the great British West Indian fleet touches there annually ; its famous dry dock accommodates the largest craft that sails the sea ; its proximity to Boston and to the West Indies makes possible a great trade with eastern America and with the islands of the Atlantic.

The educational advantages of Halifax are well to the fore, her colleges and schools being numerous and well advanced ; socially, too, Halifax is a city which renders residence in it a pleasure and an advantage, its varied intercourse with the outside world making it always a place of generous ideas and large possibilities.

HALIFAX, N.S.

Acadia Powder Co., Ltd. ..... Factory.
Acadia Pulp & Paper Mills Co., Ltd.,
Pulp and Paper Mills.
Acadia Sugar Refining Co., Ltd.
Acadia Tobacco Factory.
Arscott, S. & Co. ..... Hides and Wool.
Blackadar, C. H. & Son ..... Sail Loft.
Bottomley, Thomas ..... Planing Mill.
Britannia Mfg. Co., Ltd., Ladies' Costume Factory.
Brookfield, Samuel M. ..... Sash Factory.
Brown & Webb ..... Spice Mill.
Carritte-Paterson Mfg. Co., Ltd. ..... Factory.
Clayton & Sons ..... Clothing Factory.
Consumers' Cordage Co., Ltd. ..... Factory.
Davidson Bros. ....Pickle and Vinegar Factory.
Davis & Fraser ..... Packing House.
Dempster, James & Co. ..... Planing Mill
Dominion Antimony Co., Ltd.
Dominion Cotton Mills Co., Ltd.
Dominion Electrical Works, Ltd.
Donovan, W. H. ..... Ginger Ale Factory.
Eureka Match Co.
Ferguson & Cox ..... Boiler Works.
Flowers, George & Son ..... Sail Lofts.
Forhan, Thomas & Co. ..... Sailmakers.
Frizzell, Alex. ..... Block Factory.
Glenn & Brown ..... Cigar Factory.
Gordon & Keith ..... Furniture Factory.
Grand River Pulp & Lumber Co.
Graves, L. Alfred, Slack and Tightwork Cooperage.
Gunn & Co., Ltd ..... Corn Meal Mill.
Halifax Breweries, Ltd. ..... Brewery.
Halifax Cigar Co. ..... Cigar Factory.
Halifax Electric Tramway Co., Ltd.,
Electric Light and Railway Plant.
Halifax Graving Dock Co., Ltd.
Halifax Shovel Co. ..... Shovel Factory.
Henderson & Potts ..... Paint Works.
Highland Spring Brewery, Ltd. ..... Brewery.
Hillis, James & Son .....Stove and Iron Foundry
Hogan, S. & Co. ..... Boiler Makers.
Holloway, T. & Son .... Block and Pump Makers.
Howell, W. W. & Co. .... Mfg. Machinists.
Huxtable & Courtney ..... Iron Founders.
Imperial Oil Co., Ltd.
Imperial Publishing Co., Ltd., Job Printing House.
Intercolonial Railway .... Car and Repair Shops.
Kavanagh & Co. ..... Fish Packers.
Keith, Alex. & Son ..... Brewery.
London Rubber Stamp Co., Rubber Stamp Factory.
Longard Bros., Machine Shop and Brass Foundry.
McAlpine Publishing Co., Ltd. .... Book Bindery.
Macdonald & Co., Ltd., Foundry and Machine Shop.
MacKinlay, A. & W. ..... Bindery.
May, J. P. (Est. of) ..... Brewery.
Merlin, James C. ..... Planing Mill.
Merlin, Robert ..... Planing Mill.
Mitchell, Shaffner & Co. ..... Sail Loft.
Moir, W. & A. ..... Mfg. Machinists.
Moirs, Limited ..... Biscuit Factory.
Mott, John P. & Co., Soap and Chocolate Factory.
Nova Scotia Garment Mfg. Co.,
Overalls and Whitewear Factory.
Parker & Taylor ..... Builders' Factory.
Pearman, W. M. D. .... Baking Powder Factory.
Port Hood Coal Co., Ltd. ..... Coal Mines.
Quigley, J. & Co. .... Planing and Moulding Mills.
Quinn, Felix J. ..... Aerated Water Factory.
St. Croix Paper Co., Ltd..... Paper Mill.

JOHN STARR, SON & CO.,
LIMITED
Electrical Engineers
and Contractors
Manufacturers and Importers of
Electrical Apparatus and Supplies

Send for Illustrated Catalogue
P. O. BOX 448
Halifax, N.S.

Dominion Antimony Company,
LIMITED

MINERS OF
ANTIMONY
GOLD
ORES

Mines at
WEST GORE,
HANTS CO.,
N. S.

199 Hollis Street,
Halifax, N. S.

HAMILTON.

Hamilton is the second city of Ontario and the third in Canada, grouped according to population. It is a city of homes and also a city of large manufacturing enterprises. Situate at the head of Lake Ontario it is in the direct line of communication between the great lakes and the sea, while railways radiate from it to every point on the continent. Nestling under the shelter of a beautiful mountain it lies in the heart of the Niagara fruit-growing district, in which, this year, in the third week of October, ripe luscious strawberries were gathered and sent to Montreal, where they were exhibited in the window of the "Witness" office. Hamilton is famous as being the pioneer city in Canada in the manufacture of grain threshing machines and reapers and mowers, now having the largest plants for their construction in the Dominion. As far as industries are concerned, Hamilton ranks third in size and with the first in importance.

HALIFAX, N.S.—Continued.

Schwartz, W. H. & Sons ... . Spice Mill.
Scotia Pure Milk Co., Ltd.
Simson Bros. Co., Ltd. ..... Spice Mill.
Standard Vinegar Co. ..... Factory.
Starr, John, Son & Co., Ltd.,
Electric Supply Factory.
Taylor, Robert Co., Ltd.....Boot and Shoe Factory.
Thompson, George .....Brush and Broom Factory.
Tully Bros. .....Mfg. Jewelers.
Ungar's Laundry and Dye Works.
Ward Bros. .....Sash and Door Factory.
Whelan & Ferguson .....Aerated Water Factory.
White Rose Co., Ltd. .....Washing Compound.

HAMILTON, ONTARIO.

Acme Paper Box Co. .....Paper Box Factory.
Aitchison, D., & Co. .....Builders' Factory.
Aylmer Canning Co., Ltd.
Bain, Jas., & Son .....Machine Shop.
Beaver Manufacturing Co.....Shirt Factory.
Bennett Bros. .....Flour Mill.
Blumenstiel, Isaac .....Cigar Factory.
Bowes, Jamieson & Co. .....Stove Foundry.
Brennen, M., & Sons Mfg. Co., Ltd.,
Builders' Factory.
Brown, Boggs & Co. .....Tinners' Tool Factory.
Brown, J. E. .....Whip Lashes.
Buntin, Gillies & Co., Ltd. .....Mfg. Stationers.
Burdett, F. .....Brush Factory.
Burrow, Stewart & Milne Co., Ltd.,
Stove, Scale and Furnace Works.
Burton & Baldwin Mfg. Co., Ltd.....Woodworkers
Butler, Wm. .....Machine Shop.
Campbell Mfg. Co. .....Axle Grease Factory.
Campbells', R., Sons.....Pottery
Canada Electro-Plating Company
Canada Preserving Co. .....Jam Factory.
Canada Screw Co. .....Woodscrew Works
Canadian Colored Cotton Mills Co., Ltd.,
Cotton Mills.
Canadian Corundum Wheel Co. .....Factory.
Canadian Iron and Foundry Co., Limited,
Car Wheel Works.
Canadian Oil Refining Co. .....Factory.
Canadian Otis Elevator Co., Ltd. .....Factory.
Canadian Steel and Wire Co., Ltd.,
Wire Fence Factory.
Carr, John .....Pattern and Model Maker.
Chadwick Bros. .....Brass Finishers.
Chipman Holton Knitting Co., Ltd...Knitting Fcty.
Clappison Pipe and Boiler Covering Co...Factory.
Coddington, W. H. .....Cap Factory.
Colville, C. A. .....Machine Shop.
Commercial Oil Co. ..... Oil Works
Coppley, Noyes & Randall, Ltd...Clothing Factory.
Cox, John & Co. .....Spice Mill.
Cranston, John, & Son .....Pottery.
Crawford Bros. .....Brick Plant.
Cummer & Son .....Aerated Waters.
Dalley, F.F. Co., Ltd...Grocers' Specialities Fcty.
Dodson, Joseph .....Factory.
Dodson & Sutton .....Brass Foundry.
Domestic Specialty Co. .....Factory.
Dominion Drug Co., Limited.
Dominion Vinegar Works Co. ....Vinegar Factory.
Donohue & Bradley .....Cigar Factory.
Dowswell Mfg. Co., Ltd...Churn and Wringer Factory.
Duncan Lithograph Co.
Dunlop, James .....Cereal Food Mill.
Dunn, W. G., & Co., Ltd...Spice and Mustard Mill.

THE DOWSWELL MANUFACTURING CO.. LIMITED, HAMILTON, ONTARIO.

Clothes Wringers,
Washing Machines,
Mangles, Revolving
Barrel Churns,
Humpty Dumpty Egg
Crates,
Fruit and Vegetable
Folding Crates.

The Largest Factory in Canada
Manufacturing the above Lines.

W. L. HALDIMAND & SON, Eastern Agents
MONTREAL

Ontario Tack Co., Ltd.

Hamilton, Ont.

Manufacturers of

WIRE
Bright, Annealed, Oiled,
Hay Baling, Tinned Broom
and Mattress

WIRE NAILS
All Kinds, Bright, Blued,
Coated

TACKS
Full Line, Upholsterers',
Carriage, etc., also of
Shoe Tacks, Nails, Rivets,
etc.

FENCE STAPLES.

Sole Licensees and Manufacturers of
"Starr's Patent Corrugated Steel Fasteners"

The

GURNEY, TILDEN CO., Limited

MANUFACTURERS OF...

"SOUVENIR"
STOVES
RANGES

AND EVERY DESCRIPTION OF

COOKING AND HEATING STOVES
FOR WOOD OR COAL

RADIATORS FOR HOT WATER AND STEAM

FURNACES, HOT AIR FOR COAL OR WOOD

HOT AIR REGISTERS AND VENTILATORS,
HOLLOW WARE, GENERAL CASTINGS,
LOCKS, KNOBS, Etc.

THE GURNEY, TILDEN CO., LIMITED.
HAMILTON, CANADA

CORRESPONDENCE SOLICITED

HAMILTON, ONTARIO—Continued.

Eagle Knitting Company .....Knitting Factory.
Eagle Vending Machine Works .....Factory.
Electrical Power and Manufacturing Co., Ltd.
Empire Soap Company .....Soap Factory.
Ennis & Co., Ltd. .....Piano Factory.
Fanning, Thomas .....Brick Plant.
Fearman, F.W. Co., Ltd.....Packing House.
Flinn Bros. .....Cigar Factory.
Forster, Wm. B. .....Wood Turning Factory.
Foster Pottery Co., Ltd.
Fowler's Canadian Co., Ltd. .....Packing House.
Freeman, W.A. Co., Ltd. .....Fertilizer Works.
Garlock Packing Co. ..... Factory.
Gartshore-Thomson Pipe and Foundry Co., Ltd., Cast Pipe Factory.
Gibb, A. .....Paper Box Factory.
Gibb, W. A. Co. .....Evaporated Apples.
Glassco, G. F., & Co. .....Fur Goods Factory.
Gompf, John .....Brewery.
Good Roads Machinery Company, Ltd., Machine Shop and Boiler Works.
Grant's Spring Brewery Company, Ltd...Brewery.
Greening, The B. Wire Company, Limited, Wire and Wire Rope Works
Gurney Scale Co.....Weighing Scales Factory.
Gurney, Tilden Company, Limited, Stoves and Builders' Hardware Factory.
Hamilton Biscuit and Confectionery Company, Confectionery Factory.
Hamilton Brass Mfg. Co., Ltd. .....Brass Works.
Hamilton Bridge Works Co., Ltd.
Hamilton Coffee and Spice Co., Ltd...Spice Mill.
Hamilton Cotton Co...Cotton Goods & Braid Mill.
Hamilton Distillery Co., Ltd.
Hamilton Electric Light and Cataract Power Co., Limited.
Hamilton Electric Light and Power Co., Ltd.,
Hamilton Engine Packing Co. .....Factory.
Hamilton Facing Mill Co., Ltd., Foundry Supply Factory.
Hamilton Gas-Light Company.....Gas Works.
Hamilton Granite Works.
Hamilton Mica Roofing Co. .....Factory.
Hamilton Mineral Water Co. ....Bottling Works.
Hamilton Model Works .....Machine Shop.
Hamilton Motor Works.
Hamilton Paper Box Co. .....Paper Box Factory.
Hamilton Plating Works.
Hamilton Radial Electric Railway.
Hamilton Stamp and Stencil Works.....Factory.
Hamilton Steel and Iron Co., Ltd.
Hamilton Street Railway.....Trolley.
Hamilton Tar Distilling Company.
Hamilton Tool and Optical Co., Limited, Machine Shop.
Hamilton Whip Co. .....Whip Factory.
Hamilton & Dundas Street Railway..Trolley Pwr.
Hamilton and Toronto Sewer Pipe Co., Ltd., Factory.
Hancock, W. .....Brick Plant.
Hand, T.W. Firework Co., Ltd.....Factory.
Hart Corundum Wheel Co., Ltd.....Factory.
Hartmann, O. .....Broom Factory.
Hawkins, Geo, D., & Co. ....Dress Stay Factory.
Hilda Cigar Factory .....Cigar Factory.
Hore, F. W. & Son, Ltd. ..... Bentwood Factory
Howell Lithographic Co., Ltd.
Humphrey, N., & Co. .....Hides and Skins.
Hynes Cigar Co. .....Cigar Factory.
Imperial Cotton Co., Ltd.....Cotton Duck Mill.

The B. Greening Wire Co'y, Limited

Established 1859
Incorporated 1889

Manufacturers .. of .. **Wire**

HAMILTON AND **MONTREAL** Canada

WIRE ROPE
For Derricks, Inclines, Mines, Hoists, Elevators, Transmission of Power, Etc.

WIRE CLOTH
For Locomotives, Spark Arresters, Refuse Burners, Kiln Floors, Mining Screens, Starch Works, Cotton & Wool Drying Floors, Grain and Seed Cleaning Machinery.

PERFORATED SHEET METAL
In Steel, Iron, Copper, Brass, Zinc, Etc.

WIRE COUNTER RAILINGS & WINDOW GUARDS, STEEL WIRE CHAINS
for all purposes.

The Hamilton Bridge Works Company, Ltd.

Engineers and Manufacturers of all kinds of

Architectural and Structural Steel Work

Also Steel Bridges for Railways and Highways
Steel Frame Buildings and Roof Trusses
We Carry a Large Stock of Angles, Channels, Beams, Plates, Etc.

We are prepared to submit plans, etc., for anything in these lines

LONG DISTANCE TELEPHONE HAMILTON 630

Hamilton, Can.

Hamilton Brass Manufacturing Co. Ltd.

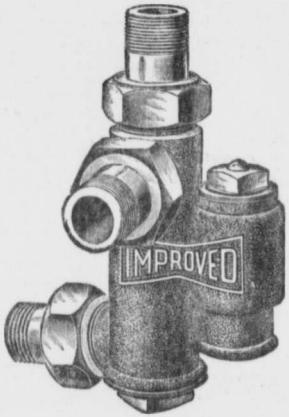

Manufacturers of

Engineers' and Plumbers' **BRASS GOODS**

BRASS TUBING and

all Kinds of BRASS CASTINGS

PRESSURE and VACUUM

GAUGES of Every Description

Injectors and Ejectors

and STEAM ENGINE and BOILER

APPLIANCES IN GENERAL

Coal is money, why not save it by using the **T. J. C. Injector** the most economical Boiler Feeder in the world.

20 p. c. Saved in coal over any other make; absolutely automatic; easily attached; applicable to all kinds of Boilers.

Not Expensive. Will outwear any other make and is simple in construction. It is easy to operate, and is the most powerful feeder in the world.

T. J. C. Injector is the best because you cannot possibly go wrong with it. With high or low steam the result is equally satisfactory. It combines the utmost simplicity with perfect efficiency, and any boy can operate it.

Price List	No.	Price	Horse Power	Price List
	7	$ 7 00	4 to 8	
	10	7 00	8 to 16	
	15	10 50	16 to 40	
	20	15 00	40 to 72	
	25	22 50	72 to 120	
	35	30 00	100 to 220	
	45	38 00	220 to 300	

Hamilton Brass Manufacturing Co., Ltd.

HAMILTON, ONTARIO.

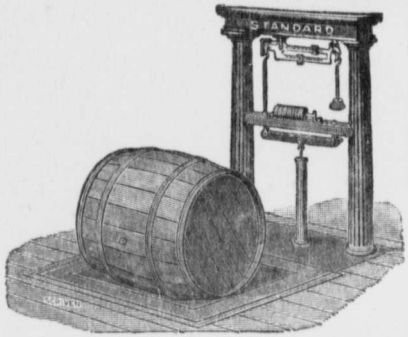

Imperial Standard Scales

Scales for all purposes, of all capacities, from a letter scale to a great Railway Track Scale weighing 100 tons.

Grocers' Scales, Butchers' Scales,
Druggists' Scales, Dairy Scales,
Grain Scales, Flour Mill Scales,
Fish Scales, Farm and Stock Scales,
Wagon Scales for weighing wagon loads of Coal, Hay, Etc., Etc.

Warehouse Trucks. Railway Trucks.

The Burrow, Stewart & Milne Co. Ltd. Hamilton, Canada.

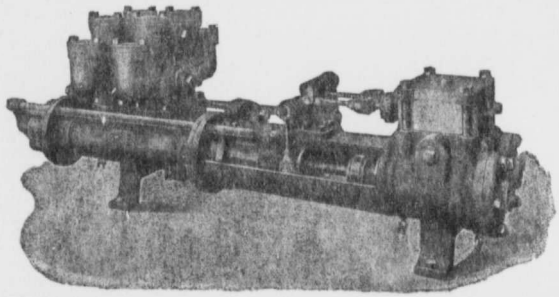

Travelling Cranes
Steam and Power
Pumps, Engines,
Boilers, Gasoline Air
Compressors,
Tumbling Barrels,
Shafting, Pulleys,&c.

The Smart-Turner Machine Co.
(LIMITED)
191 Barton St. E.
HAMILTON

Write for complete Catalogue

Oil Well Supply Company

CABLE CODES—A. B. C. Fourth Edition.
Bedford McNeil.
Lieber's.

JAMES JOYCE, President.
J. A. MACKENZIE, Manager.
W. L. MACKENZIE, Superintendent

Manufacturers of

Tools for Oil, Salt, Gas and Water Wells .. ..

PETROLEA, Ontario, Canada.

TRADE
L Braids B
MARK
BRAIDS

MILITARY
HERCULES
TUBULAR
SOUTACHE
STAR BRAIDS
NOVELTIES
SHOE
CORSET
ELASTIC

DRESS-TRIMMING BRAIDS A SPECIALTY.

LACES
ELASTIC WEBBING
Ask your Merchant for The L. & B. Brand.

The Laces & Braid Mfg. Co.
TORONTO JUNCTION, ONT.

UNION PETROLEUM CO.
OF CANADA, Ltd.

Elastic Carbon Paint — A BIG THING. LOOK INTO IT.

IMPORTERS and MANUFACTURERS of
Illuminating, Lubricating Oils, Greases Specialties.

We are strictly speaking the only independent oil firm in Canada.

UNION PETROLEUM Co. of Canada, Ltd.
Cor. Jarvis & Esplanade Sts., - - TORONTO

Branches:—ST. JOHN, N.B. WINNIPEG, Man. AMHERST, N.S.
HALIFAX, N.S. VANCOUVER, B.C.

HAMILTON, ONT.—Continued.

Imperial Vinegar and Pickling Co., Ltd...Factory.
International Harvester Co. .....Harvester Factory.
Irwin, Thomas & Son .....Galvanized Iron Works.
James, Charles .....Machine Shop.
Jolley, James & Sons, Ltd. .....Harness.
Judd, W. H., & Co. .....Soap Factory.
Kartzmark, O., & Bro. .....Machine Shop.
Kerr & Coombes .....Iron Foundry.
Kilgour Mfg. Co. .....Box Factory.
Kingdon, Smith Co. ..... Wrought Iron Works
Kuntz, Henry .....Brewery.
Laidlaw Bale-Tie Co. ..... Factory
Lake & Bailey ..... Flour Mill
Laking, Patterson & Co. .....Builders' Factory.
Lawson, H. & S. .....Shirt Factory.
Leask, R. P. .....Shirt Factory.
Lees, G. H., & Co .....Mfg. Jewelers.
Levy Bros. Co., Ltd. .....Jewelers.
Lewis, J. B. .....Hardware Speciality Factory.
Lukes, Samuel .....Flour Mill.
Lumsden Brothers .....Spice Mill.
Lyght, Joseph .....Pattern Maker.
McAdam, N. .....Broom Factory.
McCallum, Alex. .....Foundry.
McClary Manufacturing Co. .....Stove Foundry.
McPherson, John, Co., Ltd. ..Boot and Shoe Fcty.
Main, Alex., & Son .....Rope and Cordage Factory.
Malcolm & Souter Furniture Co., Ltd., Furniture Factory.
Meakins & Sons, Ltd. ..... Brush Factory
Membrey, G. D., & Son .....Mattress Factory.
Meriden Britannia Co., Ltd. .....Factory.
Middleton Marble and Granite Company, Ltd.
Mitchell, C. H. .....Basket Factory.
Mitchell, James .....Pattern and Model Maker.
Moore, The D. Company, Ltd. ....Stove Foundry.
Morton, David, & Sons .....Soap Works.
New, E. .....Brick Plant.
Nichols, Thos. E. .....Wrought Iron Foundry.
Norton Mfg. Co. .....Tin Can Factory.
Odorless Crematory Closet Co., Ltd. .....Factory.
Olmstead, R. G. .....Ornamental Iron Works.
Ontario Box Co., Ltd. .....Box Factory.
Ontario Lantern Co. .....Lantern Factory.
Ontario Tack Co., Ltd. ..Nail and Tack Factory.
Ostler, Frank .....Recut Files.
Otis Elevator Co. .....Elevator Works.
Patterson, J. D., & Co. .....Carriage Factory.
Pett, James .....Sheep Skin Mat Factory.
Pilgrim Bros. & Co. .....Aerated Waters.
Pilgrim, T. M., & Co. .....Aerated Waters.
Ralston, Robt., & Co. .....Polish Factory.
Reid, Charles, & Co. .....Paper Box Factory.
Reid Gasoline Engine Co. .....Factory.
Royal Hat Co.....Felt Hat Works.

SCALES

A complete Line of STANDARD Track, Hopper, Warehouse, Wagon, Platform, and Counter SCALES, Manufactured by

The Gurney Scale Co.
Hamilton, Ont., Canada.
(Established 1856)

Cyclone Grinder No. 18

Built on Scientific Principles. Bearings Absolutely DUST PROOF, Automatic Oilers. To Carry Wheels 16 to 20 in. dia., 3 in. thick.

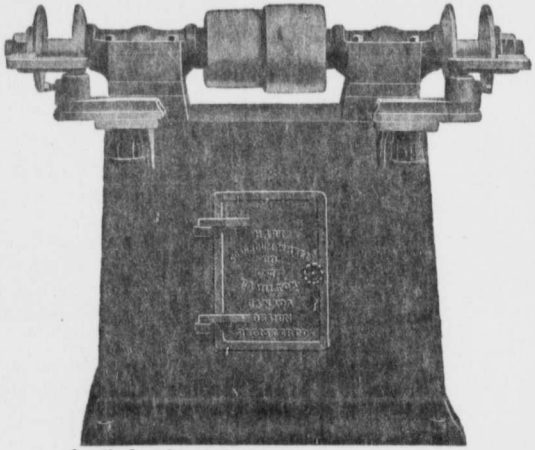

We Make 19 Sizes of Cyclone Grinders

Everything in Grinders and Abrasive Wheels

Length of crucible steel arbor	50 inches.
Distance between wheels	36 "
Diameter of arbor between collars	1½ "
Size of bearings	10 x 1 11/16 "
Size of cone pulley on arbor	7 and 8 x 5½ "
Diameter of collars	8 "
Height from floor to centre of arbor	35 "
Size of base on floor	26 x 36 "

Countershaft has cone pulleys, 17 x 18 in. x 5½ inches face.
Tight and loose pulleys, 8 in. dia., 6 in. face, and should run about 550 revs. per min.

OUR SPECIALTY

Craig Mine Crystal Corundum

WHEELS FOR EVERY KNOWN ABRASIVE PURPOSE; "OUTCUTS and OUTLASTS EMERY" 50%

CATALOGUE FREE

HART CORUNDUM WHEEL CO., Ltd.

HAMILTON, CANADA

HAMILTON COTTON CO. HAMILTON, ONT.

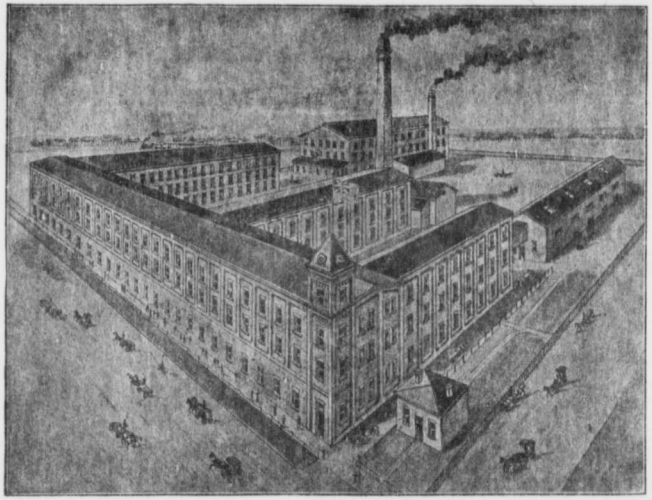

MANUFACTURERS OF
COTTONADES,
DENIMS,
HOSIERY YARNS
White and Colored, in Cop, Skein or Cone.
WARP YARNS
Single and Doubled.
TWINES
White and Colored,
COTTON ROPE,
COTTON SASH CORD, COTTON CLOTHES LINES,
GIRTH, HALTER AND GAITER WEBBINGS;
CHENILLE CURTAINS AND TABLE COVERS.

ALEX. GARTSHORE, President. J. G. ALLAN, Secretary and Treasurer. JAS. THOMSON, Vice-President and General Manager.

The Gartshore-Thomson Pipe & Foundry Co.

LIMITED

Manufacturers of

Flexible and Flange Pipe, Special Castings and all kinds of Waterworks Supplies.

CAST IRON PIPE

3 inches to 60 inches diameter. For Water, Gas, Culvert and Sewer.

HAMILTON, ONTARIO.

No orders too large for our capacity. None too small for our best attention.

The Hamilton Facing Mill Co., Limited

MANUFACTURERS OF

FOUNDRY FACINGS, CORE COMPOUND, CEYLON PLUMBAGO, AND ALL KINDS OF FOUNDRY SUPPLIES

SHIPPERS OF

MOULDING SAND, FIRE BRICK AND FIRE CLAY

Everything you need for your Foundry except Fuel.

Office and Mills: Hess Street N., ... HAMILTON, Ont.

HAMILTON, ONT.—Continued.

Sanford, W. E. Mfg. Co., Ltd...Clothing Factory.
Sawyer & Massey Co., Ltd. .....Machine Works.
Scriven, P. L. .....Wood Engraver.
Semmens & Evel .....Coffin and Casket Factory.
Semmens & Son .....Wood Speciality Factory.
Silver Dust Mfg. Co. .....Factory.
Simcoe Canning Co. .....Canning Factory.
Skedden Brush Co. .....Brush Factory.
Smart-Turner Machine Co., Ltd.,
Machine and Tool Works.
Somerville, Wm., & Co. .....Canning Factory.
Soper, R. .....Tent and Awning Factory.
Spence, R., & Co. .....File Factory.
Stroud, A. H. .....Tannery and Hides and Wool.
Stroud, Wm. .....Hides.
Sun Oil Refining Co.
Standard Canning Company.
Sutherland, J. W. .....Table Water Factory
Tallman, J. N., & Son ..Foundry and Machine Shop.
Taylor, Enoch .....Cutlery.
Thomson, Alex. .....Furniture Factory.
Toronto, Hamilton and Buffalo Railway Co.
Toronto and Hamilton Electric Co. .....Factory.
Tuckett, Geo. E., & Son Co., Ltd...Tobacco Fcty.
Turnbull, A. C. .....Bookbinder.
Upton T. Company, Ltd. .....Jam Factory.
Van Allen, E., & Co. .....Shirt Factory.
Venator Bros. .....Ivory Turners.
Welding Compound Co.
Westinghouse Mfg. Co., Ltd...Car Coupler Fcty.
White, J. C. .....Regalia Factory.
Winer, J., & Co. .....Mfg. Chemists.
Wright, E. T., & Co. .....Stamped Tin Works.
Wright, W. G. .....Machine Shop.
Wynn, T. H. .....Tack Factory.

The Norton Manufacturing Co.

MAKERS OF

FRUIT, PAINT, LARD AND BAKING POWDER

CANS

—BY AUTOMATIC MACHINERY—

MANUFACTURERS OF

WIRE, CABLE and BAR SOLDER, SOLDER HEMMED CAPS AND CANNERS' SUPPLIES

Capacity—150,000 Cans a Day
CORRESPONDENCE SOLICITED

Emerald and Shaw Streets, **Hamilton, Ont.**

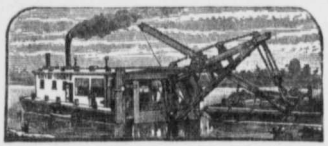

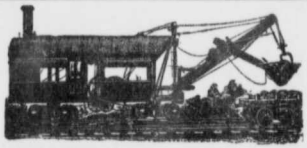

M. BEATTY & SONS, WELLAND, ONT.

Manufacturers of **DREDGES, DITCHERS, DERRICKS AND STEAM SHOVELS**

For Dredging, Dyking, Ditching, etc., of various sizes to suit any work.

HORSE POWER HOISTERS, MINE HOISTS, HOISTING ENGINES

SUBMARINE ROCK DRILLING MACHINERY, GANG STONE SAWS, STONE DERRICKS

CENTRIFUGAL PUMPS

For Drainage Works, Pumping Sand, Gold Mining, Contractors' use, &c., &c.

AGENTS:

E. LEONARD & SONS, Montreal, Que., and St. John, N.B.
WM. HAMILTON MFG. CO., Vancouver, B.C., and
HOLME MILLER & CO., Dawson, Y.T.

HANOVER, ONTARIO.

Ball Furniture Co., Ltd. .....Factory.
Chapman, Robert .....Flour Mill.
Disney & Devlin Manufacturing Co., Ltd., Chair Factory and Foundry.
Eidt, Spies & Co. .....Builders' Factory.
Gruetzner, H. .....Electric Light Station.
Hallman, John .....Brick Factory.
Hamel, John .... Woven Wire Mattress Factory
Hanover Portland Cement Co., Ltd...Cement Wks.
Hanover Specialty Co. .....Factory.
Hanover (Town of) Water Works.
Hanover Woollen Mills Co., Ltd. ....Woollen Mill.
Hollinger & Ball .....Chair Factory.
Knechtel Furniture Co., Ltd...Furniture Factory.
Knetchel & Son .....Flour Mill.
Weppler, Henry .....Brick Factory.

HARRISTON, ONTARIO.

Bell Bros. .....Brick and Tile Plant.
Dowling & Leighton Co., Ltd...Furniture Factory.
Gray, Geo. ....Builders' Factory.
Harriston Shoe Co., Ltd. ..Boot and Shoe Factory.
Howes, Joshua .....Saw Mill.
Leighton, George. Saw Mill and Electric Light Plant.
McQuibban, J. .....Grist Mill.
MacNicol, Wm., & Son .....Machine Shop.
Merriam & Co. .....Wood Specialties.

HAWKESBURY, ONTARIO.

Cameron Milling Co. .....Flour Mill.
Fairfield, J. .....Builders' Factory.
Hawkesbury Lumber Co., Ltd.
Higginson, John .....Builders' Factory.
Riordon Pulp & Paper Mills, Ltd. .....Pulp Mill.

HESPELER, ONTARIO.

Canada Woollen Mills, Ltd. .....Woollen Mill.
Canadian Skewer Co., Ltd. .....Turning Factory.
Ellis, O. B., & Co. .....Lime Burners.
Forbes R. Co., Ltd. ....Woollen and Worsted Mill.
Hespeler Furniture Co., Ltd. .....Factory.
Jardine, A. B., & Co. .....Machine Tool Works.
Karch, H. W. .....Woollen Machinery Factory.
Kribs, W. A. .....Builders' Factory.
Shantz, J. S. .....Chopping Mills.

HULL, QUEBEC.

Capital Power Co.
Eddy, E. B. Co., Ltd...Indurated Fibreware Factory.
Eddy, E. B. Co., Ltd. .....Machine Shop.
Eddy, E. B. Co., Ltd. .....Match Factory.
Eddy, E. B. Co., Ltd. .....Pail and Tub Factory.
Eddy, E. B. Co., Ltd. .....Paper Bag Factory.
Eddy, E. B. Co., Ltd. .....Paper Mill.
Eddy, E. B. Co., Ltd. .....Sulphite Pulp Mill.
Eddy, E. B. Co., Ltd. .....Washboard Factory.
Farley Bros. .....Brick Factory.
Gilmour & Hughson .....Lumber Mill.
Hanson, George E. ..... Woolen Mill.
Hull Arc Light Power House.
Hull Brewing & Malting Co. .....Brewery.
Hull Electric Co. .....Electric Light Plant.
International Portland Cement Co., Ltd., Cement Works.
Matthews, Geo. Co., Ltd. .....Packing House.
Pilon, Joseph .....Planing Mill.
Walters, H., & Sons, ...Axe Factory.
Wright & Co. .....Lime Burners.

HUNTSVILLE, ONTARIO.

Clark, P. H. .....Saw Mill.
Cotterell, Benjamin .....Saw Mill.
Hall, James .....Woollen Mills.
Huntsville Lumber Co., Ltd. .....Saw Mill.
Huntsville (The) Syndicate .....Lumber Mill.
Irons & Winnacott .....Builders' Factory.
Jacobs, S. H. .....Lumber Mill.
Muskoka Wood Mfg. Co., Ltd. .Broom Handle Fcty.
Muskoka and Bracebridge Tanning Co. ....Tannery.
Quinn, Thomas .....Saw Mill.
Silver, E. .....Grist Mill.
Ware, Louis H. .....Brick Plant.
Whiteside, John .....Shingle Mill.

INGERSOLL, ONTARIO.

Brett, Wm. .....Cheese Coloring.
Buchanan, M. T. & Co. .... Haying Tools Factory
Ellis Furniture Co. .....Furniture Factory.
Evans Bros. Piano and Mfg. Co., Ltd. Piano Factory.
Ingersoll Electric Light and Power Co.
Ingersoll Gas Light Co.
Ingersoll Metallic Mfg. Co., Ltd .....Foundry.
Ingersoll Packing Co. .....Packing House.
Kennedy, Peter .....Hides.
Morris, Wm. .....Cheese Factory.
Morrow, John, Machine Screw Co., Ltd. Machine Screw Factory.
Nagle, T. .....Builders' Factory.
Noxon Co., Ltd. .....Mower and Reaper Factory.
Ontario Fruit Package Co. .....Basket Factory.
Partlo, W., & Sons .....Flour Mill.
Richardson, F. ..... Builders' Factory
St. Charles Condensing Co...Condensed Milk Factory.
Smith, Jas. .....Grist Mill.
Stuart, P., & Co. .....Oatmeal Mill.
Taylor, James .....Tannery.
Waterhouse & Bradbury .....Woollen Mill.

JOLIETTE, QUEBEC.

Carswell & Son .....Saw and Grist Mill.
Copping, Wm. .....Lumber Mill.
Dostaler, D. .....Grist Mill.
Du Sault & Cie .....Biscuit Factory.
Fiske, E. .....Saw Mill.
Gervais, J. U., & Co. .....Tobacco and Cigar Factory.
Gilmour Woollen Mills.
Joliette Bung Turning Works Co.
Joliette Foundry Co.
Joliette Tobacco Co.
Lafleche, Jules .....Factory.
Laurin, Joseph .....Tannery.
L'Ecole Industrielle .....Factory School.
McArthur, A., & Co. .....Paper Mill.
Magnan, L. Z. .....Biscuit Factory.
Masse, Joseph .....Factory.
Mercille, F. X. .....Tannery.
Mireault, Joseph .....Brewery.
Paradis & Lesage .....Brick Mfrs.
Prevost, J. A. .....Butter Tub Factory.
Riopel, Aime .....Grist Mill.
Vessot, S., & Co. .....Mfg. Machinists.
Vincent, Camille .....Furniture Factory.

KINCARDINE, ONTARIO.

Coombe & Watson .....Chair Factory.
Hunter Bridge and Boiler Co., Ltd...Boiler Shop.
Kincardine Pork Curing House ....Pork Packing.
Kincardine (Town of) Electric Light and Water Works Plant.

KINCARDINE, ONT.—Continued.

McKenzie, John .....Builders' Factory.
Malcolm, Andrew .....Furniture Factory.
Ontario People's Salt and Soda Co., Ltd.
Rea, Calvert & Co. .....Grist Mill.
Riggin, John .....Brick and Tile Plant.
Sellery, Robert .....Tannery and Hides.
Wright, Samuel .....Brick Plant.

KINGSTON, ONTARIO.

Anglin, S., & Co. .....Builders' Factory.
Angrove, Thomas B. .....Foundry.
Bailey, W., & Co. .....Broom Factory.
Bajus' Brewery .....Brewery.
Bennett, H. .....Cigar Factory.
Bowman Bros. .....Boat Builders.
Canadian Locomotive Co., Ltd. ...Locomotive Works.
Carnovsky Wood Mfg. Co., Ltd. ..Builders' Factory.
Clarified Milk Co., Ltd. .....Milk Depot.
Cockburn, Wm., & Sons .....Forge Works.
Crothers, W. J., & Co. .....Biscuit Factory.
Davis Dry Dock Co. .....Boat Repairs.
Dominion Cotton Mills Co. .....Cotton Mill.
Ferguson, J. F. .....Cordage Factory.
Frontenac Cereal Co., Ltd. .....Flour Mill.
Gardiner Co. (The) .....Biscuit Factory.
Gould, J. A., & Co. .....Broom Factory.
Government Dry Dock.
Hazz Vinegar Factory.
Hooper Bros. .....Mfgr. Boiler Coverings.
Imperial Oil Co., Ltd.
Kent Bros. .....Mica Miners.
Kingston Cordage Works.
Kingston Elastic Paint Co. .....Factory.
Kingston Hosiery Co. .....Knitting Factory.
Kingston Light, Heat and Power Co.
Kingston Milling Co. .....Flour Mill.
Kingston, Portsmouth & Cataraqui Electric Railway Company.
Kingston and Pembroke Iron Mining Co. of Ontario.
Kingston and Pembroke Railway Co. ....Car Shops.
Kingston Steam Laundry.
Kingston Vinegar Works .....Vinegar Works.
Kingston Water Works Plant.
Knapp, A. C. .....Canoe Works.
Knapp, Henry .....Boat Builder.
Lawless, P. F. .....Broom Factory.
Lee & Hughes .....Broom Factory.
McEwen, F. .....Machinist.
McGowan, G. A. .....Cigar Factory.
Montreal Transportation Co...Steam Grain Elevator.
Oberndorffer, S. .....Cigar Factory.
Oldreive, Geo. S. .....Sail Loft.
Ontario Powder Co., Ltd. .....Factory.
Pense, C. J. B. .....Builders' Factory.
Polson, N. C., & Co. .....Laboratory.
Reynolds, F. J. .....Foundry.
Richardson, Jas., & Sons .....Grain Elevator.
Selby & Youlden .....Foundry and Machine Shop.
Sharman, T. H. .....Boat Builder.
Simmons, Alfred A. .....Candle Factory.
Ward, P. E., & Co. .....Acetylene Gas Generators.
Williams, J. B. .....Cigar Factory.
Wormwith Piano Co. .....Piano Factory.

KINGSVILLE, ONTARIO.

Broadwell, Benjamin .....Brick and Tile Factory.
Brown & Wigle Co., Ltd. .....Woolen Mill.
Chamberlain Metal Weatherstrip Co.
Conklin, D. .....Builders' Factory.
Conklin Planing Mill.
Graham, R. J. .....Evaporator.

KINGSVILLE, ONT.—Continued.

Harris, Owen .....Foundry.
Imperial Canning Co. .....Factory.
Kingsville Electric Light Co.
Miner Bros. .....Brick and Tile Plant.
Pitts, Wigle Co. .....Tobacco Factory
Smith & Riddiford .....Saw and Flour Mill.
Wigle, Darius .....Brick Plant.

LACHINE AND LACHINE LOCKS, QUEBEC.

Dominion Bridge Co., Ltd. .....Bridge Works.
Dominion Wire Mfg. Co., Ltd. .....Wire Works.
Dominion Wire Rope Co., Ltd. ....Wire Rope Works.
Fisk, H. J., & Co. .....Tannery.
Lachine Knitting Mills.
McLaurin Bros. .....Builders' Factory.
Montreal Car Wheel Co. .....Foundry.

LACHUTE AND LACHUTE MILLS, QUEBEC.

Charlebois, Edmond .....Builders' Factory.
Hamelin & Ayers .....Cloth Felt and Pulp Mill.
Lachute Paper Mills.
Lachute Shuttle Co. ....Bobbin and Shuttle Factory.
Lafleur, O. B. .....Furniture Factory.
McGibbon, P. & A. .....Lumber Mill.
McOuat & McRae .....Foundry and Machine Shop.
Wilson, J. C., & Co., Ltd. .....Paper Mill.

LEAMINGTON, ONTARIO.

Askew, John & Son .....Grist Mill.
Consumers' Tobacco Co., Ltd. .....Tobacco Factory.
Decow, James ..... Creamery.
Dominion Steel Whiffle-Tree Co., Ltd.
Leamington Electric Light Co.
Ludlam, Arthur .....Planing Mill.
Lypps, H. H. ..... Creamery.
McCrae, Wm. .....Saw Mill.
Pinder, Wm. .....Foundry.
Smith, E., Veneer and Basket Co.....Basket Factory.
Waderlow, A. W. .....Foundry.

LEVIS, QUEBEC.

Blais, J. A. & Co. ..... Cigar Factory.
Blouin, J. B. & Son,
Boot and Shoe Factory and Tannery.
Canadian Electric Light Co. ..Electric Light Plant.
Carrier, Laine & Co.,
Foundry, Engine and Boiler Works.
Colonial Window Blind Co. ..... Factory.
Davie, George T. & Sons ..... Ship Yard.
Gosselin, Joseph ..... Builders' Factory.
Levis County Railway Co. ..... Trolley Line.
Paradis, T. ..... Builders' Factory.
Richardson, O. L. & Sons ..... Harness Factory.
Rock City Cigar Co., Ltd. ..... Cigar Factory.
Verreault, Henri ..... Harness Factory.

LINDSAY, ONTARIO.

Beal, R. M. Leather Co., Ltd. .....Tannery.
Begg Bros. .....Aerated Waters.
Brumwell, Geo. J. .....Builders' Factory.
Burke Bros. .....Barrel Factory.
Carew, John .....Saw Mill.
Cornnell, J. F. .....Brewery.
Cullon, Alex. .....Machine Shop.
Curtin, F. .....Brick Yard.
Dovey Bros. .....Shingle Mill.
Flavelle Milling Co., Ltd. .....Flour Mill.
Fox, S. .....Brick Yard.
Horn Bros. .....Woollen Mills.

THE MAIL AND EMPIRE

TORONTO, CANADA,

for the past thirty years has advocated the rights of Canadian Manufacturers, and is now recognized as the LEADING PAPER OF CANADA. Manufacturers' announcements, when placed in

THE MAIL AND EMPIRE,

are read by the best class of people from Ocean to Ocean.

Rates and all other information on application to Advertising Department of

THE MAIL & EMPIRE, TORONTO.

LINDSAY, ONT.—Continued.

Ingle, George .....Builders' Factory.
Irwin, George H. .....Machinist.
Kennedy & Davis Milling Co., Ltd.
Lumber and Flour Mills.
Kennedy & Pogue .....Grained Lumber.
Lindsay Light, Heat and Power Co., Ltd.
McCrae, John .....Machine Shop.
Maunder, Joseph .....Grist Mill.
Parkin, Sam G. .....Lumber Mill.
Rathbun Company .....Lumber Mill.
Rider & Kitchener Co., Ltd. .....Woodworkers.
Robson, Thos. .....Tannery.
Silver, H., & Sons..Graining and Painting Machines.
Sylvester Mfg. Co., Ltd.....Agl. Implt. Factory

LISTOWEL, ONTARIO

Bamford Bros. .....Builders' Factory.
Breithaupt Leather Co., Ltd. .....Tannery.
Brook, B. F. .....Woollen Mill.
Canadian Bent Chair Co., Ltd. ....Chair Factory.
Gillies & Martin .....Agl. Implt. Factory.
Horn & Calder .....Builders' Factory.
Listowel Furniture Co., Ltd. ..Furniture Factory.
Meyers Milling Co. .....Flour Mill.
Morris, Field, Rogers Co., Ltd. .... Piano Factory
Watson, John .....Brewery.

LONDON, ONTARIO.

Acetylene Mfg. Co., Ltd. .....Factory.
American Fluff Rug Co. .....Factory.
Andrews, D. .....Brush Factory.
Arscott Rendering Works .....Tallow.
Atkins, Wm. .....Cigar Factory.
Barton & Co. .....Motor Mfrs.
Battle Creek Health Food Co. .....Factory.
Beck, Adam .....Cigar Box Factory.
Bennet Furnishing Co. .....Furniture Factory.
Bland, R. R. .....Woodworker.
Brener Bros. .....Cigar Factory.
Brooks Body & Gear Co. .....Carriage Parts.
Bryan, Thomas .....Brush Factory.
Campbell, John, & Son .....Carriage Factory.
Canada Chemical Mfg. Co., Ltd. ..Chemical Wks.
Canada Fence Co.
Canada Smelting and Refining Works
Canada Spice and Grocery Co., Ltd. .....Factory.
Canadian Fire Engine Co., Ltd. .....Factory.
Canadian Packing Co. .....Pork Packing.

LONDON, ONT.—Continued.

Cannom Stove Works ..... Foundry
Carling Brewing and Malting Co., Ltd..Brewery.
Chapman, Chas. .....Bookbinder.
City Gas Co. of London.
City Sash and Door Co. .....Builders' Factory.
Cole, A. .....Wood Turning.
Columbia Handle and Lumber Co...Handle Fcty.
Cottam, Bart. .....Grocers' Sundries Factory.
Cox, J. B. .....Hides.
Daly Cigar Co. .....Cigar Factory.
Dennis Wire and Iron Co. .....Factory.
Dexter, Thomas, & Son .....Flour Mill.
Donnelly, James .....Cigar Factory.
Douglas, H. M. .....Cigar Factory.
Dyment Baker Lumber Co. ....Builders' Factory.
Electrical Construction Co., Ltd. .....Factory.
Empire Mfg. Co. .....Brass Factory.
Ferguson, John, & Sons .....Furniture Factory.
Forest City Bent Goods Co. ....Bending Factory.
Fox, George M. .....Scale Factory.
Fraser, F. C., & Co. .....Cap Factory.
Gerry, William .....Builders' Factory.
Gillies, D. H., & Co. .....Saw Mill.
Globe Casket Co. .....Factory.
Gorman, Eckert & Co. .....Spice Mill.
Grand Trunk Railway System .....Car Shops.
Greason, C. .....Planing Mill.
Greene, Swift & Co. .....Clothing Factory.
Greer, A. B. .....Carriage Factory.
Guelph Iron and Steel Co., Ltd.....Rolling Mills.
Gurd & Co. .....Broom Factory.
Hamilton, Joseph .....Brewery.
Hastings Hat and Cap Mfg. Co., Ltd.....Factory.
Heaman, G. .....Waggon Works.
Helena Costume Co., Ltd. .....Factory.
Hilliard, T., & Co. .....Builders' Factory.
Hobbs, John .....Broom Factory.
Hobbs Manufacturing Co., Ltd.
Hobbs Mirror Plate Works .....Factory.
Hunt Bros. .....Flour Mill.
Hunt, Jas. F., & Sons .....Mattress Factory.
Hyman, C. S., & Co. .....Tannery.
Keenleyside & Co. .....Lard Oil Factory.
Kelly, Geo., & Co. .....Cigar Factory.
Labatt, John .....Brewery.
Lamb Fence Co. .....Factory.
Lawson & Jones .....Lithographers.
Leonard, E., & Sons .....Engine Works.

QUALITY MAKES THE PRICE HERE

Wheeled Tank Sprinklers

There are Sprinklers and Sprinklers, but there is only one

"STUDEBAKER IMPROVED"
BOULEVARD, RACE COURSE AND STREET SPRINKLER

Over one hundred Cities and Towns throughout the Dominion have from 1 to 6 of these up-to-date Spray Sprinklers.

The attention of City and Town Water Works Departments is called to the **Frame and Wagon** that supports this great weight of water. This is hand made, of the best quality of Wood grown and Iron and Steel made.

Write me for Illustration and Testimonials

George Heaman, London, Ontario

LONDON, ONT.—Continued.

Line, McDonald & Co. .....Cigar Factory.
Lion Spice Mfg. Co. .....Spice Mill.
Locked Wire Fence Co. of Ingersoll, Ltd...Fcty.
London Advertiser Co., Ltd.....Printing House.
London Box Mfg. and Lumber Co., Limited, Packing Box Factory.
London Brass Works Co., Ltd. .....Factory.
London Cigar Co.
London Coffee and Spice Co., Ltd.....Spice Mill.
London Electro-Plating Co., Ltd.
London Engine Supplies Co. .....Factory.
London Fence Machine Co., Ltd.
London Foundry Co., Limited, Foundry and Machine Shop.
London Hat, Cap and Mantle Mfg. Co., Ltd., Factory.
London Machine Tool Co...Machine Tool Works.
London News .....Printing House.
London Pant, Overall and Shirt Mfg. Co..Factory.
London Printing and Lithographing Co., Ltd., Factory.
London Rolling Mill Co., Ltd.
London Show Case Works.....Factory.
London Soap Co. .....Factory.
London Street Railway Company .....Trolley.
London & Petrolea Barrel Co. Slack and Tight Cooperage.
Ludwig, L. V. .....Vinegar Factory.
McClary Manufacturing Co. ....Tinware Factory.
McCormick Mfg. Co., Limited, Biscuit and Confectionery Factory.
McKenzie, D., & Co. .....Mfg. Machinists.
McLeod, Nolan & Co. .....Cigar Factory.
McNee, John, & Sons .....Cigar Factory.
Malloch, Wm., & Co...Foundry and Machine Shop.
Manness, S. R. .....Cigar Factory.
Marshall, T. .....Pork Packer.
Miller, F. .....Rubber Stamps.
Moore, J. S. .....Gas Meters.
Morgan, A. .....Incubators.
North, E. .....Concrete Stone Works.
Olmsted, G., & Co. .....Cigar Factory.
Ontario Lithographing and Printing Co.
Ontario Spring Bed & Mattress Co. .....Factory.
Perrin, D. S. & Co., Ltd ..... Biscuit Factory
Reason, H. T., & Co. .....Paper Box Factory.
Reid Bros. & Co. .....Bookbinders.
"Roswood" Light Co., Ltd. .....Factory.
St. George, H. E. .....Art Glass Works.
Sargent, I. .....Planing Mill.
Saunby, J. D. .....Flour Mill.
Shabacker & Co. .....Sash, Door and Planing Mill.
Shuttleworth, J. R. Co. ..... Straw Hat Factory.
Smith, Joseph .....Cigar Factory.
Somerville, C. R. .....Paper Box Factory.
Southam Printing and Lithographing Co., Ltd.
Southcott, N. H. ..... Shirt Waist Factory.
Spramotor Co. .....Factory.
Sterling Bros. .....Boot and Shoe Factory.
Stevens Mfg. Co. .....Brass Foundry.
Stirton & Dyer .....Cigar Factory.
Sutherland, J. ..... Oatmeal Mill.
Talbot, A., & Co. .....Bookbinders.
Thompson, W. J., & Sons .....Carriage Factory.
Thomson, Walter & Son ..... Oatmeal Mill
Trebilcock, Fred. T. .....Mfg. Jeweller.
Tune, James, & Son .....Bottling Factory.
Vallens & Co. ..... Cigar Factory.
Waggoner Ladder Co., Ltd .....Ladder Factory.
Ward, William .....Cigar Factory.

We Manufacture BANK and OFFICE RAILINGS, ELEVATOR ENCLOSURES, IRON STAIRS, FIRE ESCAPES, WIRE WINDOW GUARDS, and all kinds of IRON AND WIRE WORK

Dennis Wire & Iron Co.

Send for New Catalogue. LONDON, ONT.

Sampson-Lock Wire Fence

Strongest, Heaviest and Most Ornamental Wire Fence manufactured for Field and Lawn, cheapest for all purposes.

Locked Wire Fence Co. Ltd.

LONDON, ONT.

SEND FOR CATALOGUES

The Waggoner Ladder Co. Limited

LONDON, Canada.

MANUFACTURERS OF

The WAGGONER EXTENSION LADDER,

Lindenwood Extension Step Ladder, etc.

ALSO ...

Painters' Trestles, Paste Tables, Extension Planks, Clothes Horses, and other Wooden Goods.

WE MAKE ALSO

Sliding Wall Ladders, for Stores, Shops and Warehouses.

Estimates Furnished Free.

Write for Catalogue, Price List and Discounts. Free.

WE MAKE ALSO

Firemen's Ladders and Ladder Trucks.

Our WAGGONER EXTENSION LADDER is the best ladder made—lightest, handiest and safest. All dealers should handle them.

We manufacture for both Domestic and Export Trade.

LONDON, ONT.—Continued.

Warren, M., & Co. .....Machine Shop.
Welford Bros. ..... Twine and Cordage Factory.
Western Cigar Factory.
Western Wire and Nail Co., Ltd. .....Factory.
White, George & Sons Co., Ltd.
White, John .....Bolt Works.
Winnett, R. & Son ..... Boiler Works.
Wood Art Glass Co. ..... Glass Works.
Wortman & Ward Mfg. Co., Limited,
Foundry and Machine Shop.
Wray Corset Mfg. Co.....Factory.
Wright Hat Co., Ltd. .....Factory.

LORETTE, QUEBEC.

Boivin, Jean ..... Saw Mill.
Boivin, P. ..... Saw Mill.
Cloutier, C. A. & Co. ..... Moccasin Factory.
Durand, Joseph ..... Moccasin Factory.
Durand & Boivin ..... Shovel Mfrs.
Lorette Woolen Mills.
Martel, F. X. ..... Saw and Shingle Mills.
Pleau, P. L. ..... Glove Factory
Ross, Henry ..... Moccasin Factory.
Savard, P. B. ..... Moccasin and Glove Factory.
Verret, J. A. ..... Moccasin Factory

LUCKNOW, ONTARIO.

Boyd, John ..... Artificial Limb Factory.
Joynt, John ..... Apple Evaporator.
Lees & Douglas .....Woollen Mills.
Lucknow Furniture Co. .....Furniture Factory.
Lucknow Water Works Plant.
Mitchell Bros. .....Saw Mill.
Moise, J. W. .....Machine Shop.
Stewart, W., & Son .....Builders' Factory.
Stewart & Son ..... Electric Light Plant.
Treleaven Bros. .....Flour Mill.

MARKDALE, ONTARIO.

Armstrong Bros.,
Cheese Box Factory and Lumber Mill.
Artley, Jeffrey ..... Pump Factory.
Baird, Hugh ..... Saw Mill.
Ford, J. W. ..... Grist Mill.
Henry Bros. ..... Tannery.
Hill, S. ..... Builders' Factory.
Minnis Bros. ..... Saw Mill and Electric Light.
Newlove, Thomas ..... Grist Mill.
Ritchie, Wm. & Son ..... Woolen Mill.

MARKHAM, ONTARIO.

Maple Leaf Woolen Mills Co. ..... Woolen Mills.
Milne Bros. ..... Flour Mill.
Monkhouse, J. ..... Brush and Builders' Factory.
Reesor, F. Kay & Sons ..... Flour Mill.
Speight Wagon Co.
Taylor & Lount ..... Wood Turning Factory.

MEAFORD, ONTARIO.

Barber, Chas. & Sons, Foundry and Machine Shop
Bottsford, Jenks Co. ..... Grain Elevator.
Ellis & Son ..... Saw Mill.
Gower, John ..... Stave Mill.
Knight, Geo. T. .....Builders' Factory.
Meaford Bicycle Works .....Factory.
Meaford Canning Co., Ltd.
Meaford Creamery Co., Ltd.
Meaford Mfg. Co., Ltd. .....Furniture Factory.

London Machine Tool Co.

LONDON, Ont.

Manufacturers of

Lathes, Planers, Drills
Shapers, Milling Machines
Punches, Shears, Hammers, Etc.

Estimates furnished on Special Machinery.

MEAFORD, ONT – Continued.

Moore, W., & Sons ..... Electric Light Plant
Moore, W., & Sons .....Flour Mill.
Perry, W. P. .....Tannery.
Randle, James .....Woollen Mill.
Reid, H. ..... Fruit Evaporator.
Seaman-Kent Co., Ltd...Screen and Blind Factory.
Sparling, James .....Builders' Factory.
Todd, A. C. .....Tannery.

MERRICKVILLE, ONTARIO.

Bigford, John ..... Planing Mill.
Everetts & Ragadale ..... Cheese Factory.
Kyle, P. ..... Malleable Iron Foundry.
Lang, M. K. ..... Brick Plant.
Mills, Alex. ..... Shingle and Planing Mill.
National Fence Co. ..... Fence Factory.
Percival Plough & Stove Co. ..... Foundry.
Watchorn & Co. ..... Woolen Mill.

MERRITTON, ONTARIO.

Canada Wheel Works ..... Bentwood Factory
Canadian Colored Cotton Mills Co., Ltd.,
Cotton Mill.
Clark, A. ..... Brass Foundry.
Lincoln Paper Mills Co., Ltd...Paper Bag Factory.
Lincoln Paper Mills Co., Ltd.....Paper Mill.
McCleary & McLean ..... Builders' Factory.
Merritton Brass Foundry .....Brass Foundry.
Merritton Electric Light Co.
Merritton Wood and Pulp Co., Ltd.
Riordon Paper Mills, Ltd. ..Paper and Pulp Mills.
Willson Carbide Works Co.....Carbide Factory.
Wilson, James .....Foundry and Machine Shop.

MIDLAND, ONTARIO.

Bottsford, Jenks Co. .....Grain Elevator.
Brown, James .....Planing Mill.
Cameron & Playfair .....Lumber Mill.
Canada Iron Furnace Co., Ltd.
Chew Bros. .....Lumber Mill.
Chew, Geo., & Son .....Lumber Mill.
Copeland, G., & Sons .....Flour Mill.
Georgian Bay Shook Mills, Ltd...Resawing Mill.
Grand Trunk Railway Grain Elevator.
Midland Electric Company, Ltd.
Midland Elevator Co., Ltd.....Grain Transfer.

MIDLAND, ONT.—Continued.

Midland Engine Works Company, Foundry and Machine Shop.
Midland Iron and Steel Construction Co., Ltd., Structural Iron Works.
Munro, John, & Son .....Builders' Factory.
O'Hare & Sons ..... Woolen Mill
Playfair, Jas., & Co. .....Lumber Mills.
Playfair & White .....Lumber Mill.
Turner Lumber Co., Ltd. .....Lumber Mill.
Wallace, Peter ..... Brick Plant.

MILTON, ONTARIO.

Beatty, A. ..... Foundry.
Canadian Carpet Co.
Lewis, C. J. ..... Brick Plant.
Milton Electric Light & Power Co.
Milton Pressed Brick & Sewer Pipe Co., Ltd.
Somerville & Co. ..... Planing Mill.
Springay & Babcock ..... Flour Mill.
Winn & Co. ..... Boot and Shoe Factory.

MITCHELL, ONTARIO.

Burritt, A., & Co. .....Knitting Mill.
Davis & Eizerman .....Builders' Factory.
Forrester, W. .....Flax Mill.
Hardill Compound Engine Co. .....Machine Shop.
Hill, A., & Co. .....Machine Shop.
James, W. B. ..... Brick and Tile Plant.
Mitchell Woolen Co.
Stuart Bros. .....Grist Mill.
Thomson, Walter, & Son .....Oatmeal Mill.

MONCTON, N.B.

Abrams, John, Sons ..Foundry and Machine Shop.
Acadia Sugar Refining Co., Ltd., Sugar Barrel Cooperage.
Armstrong, H. S. ..... Machine Shop.
Dominion Cotton Mills Co., Ltd.
Fawcett, Charles ..... Cornmeal and Feed Mill.
Givan, E. W. ..... Aerated Water Factory
Givans' Steam Laundry.
Humphrey Clothing Co., Ltd. .. Clothing Factory.
Humphrey, J. A. & Son ..... Woolen Mills.
Humphrey Mfg. Co. ..... Yarn Factory.
Imperial Oil Co., Ltd.
Intercolonial Railway Car Shops.
Lea, Paul ..... Builders' Factory.
Leger, O. S. ..... Aerated Water Factory.
Moncton Electric Light Plant.
New Brunswick Wire Fence Co., Ltd. Wire Fence Works.
Record Foundry & Machine Co., Foundry and Machine Shop.
Sumner Co. ..... Railway Ties.
Times Printing Co.
Tuttle, A. A. ..... Builders' Factory.
Weir, Jonathan & Son ..... Machine Shop.

MONTMAGNY, QUEBEC.

Belanger, A. ..... Foundry and Machine Shop.
Bender, Albert J. ..... Grist Mill.

MONTMAGNY, QUE.—Continued.

Collin Bros. ..... Saw Mill.
Cote, Emile ..... Butter Factory.
Dion, B. A. ..... Butter Boxes.
Fournier, George ..... Butter Factory.
Guay, Arthur ..... Cigar Factory.
La Compagnie Industrielle de Montmagny, Builders' Factory.
Lemieux, E. ..... Tannery.
Lemieux, Narcisse ..... Tannery.
Montmagny Light & Pulp Co., Ltd... ..Pulp Mill.
Montmagny Mfg. Co., Ltd..... Factory
Normand, Anselme ..... Grist and Saw Mill
Price Bros. & Co. ..... Lumber Mill.
Thibeault, Joseph ..... Saw Mill.

Kindly Order

GURD'S GINGER ALE, Very Fine SODA WATER, APPLE NECTAR, SELTZER, ETC.

3 Gold, 3 Silver, 3 Bronze Medals and 18 Diplomas awarded us for Superior Excellence.

CHARLES GURD & CO. - MONTREAL

Orders promptly attended to.

Imperial Maple Syrup

OUR GUARANTEE is that the IMPERIAL SYRUP is ABSOLUTELY PURE; that it will keep in any climate; that the Storekeeper is authorized by us to return your money if not entirely satisfactory.

IMPERIAL SYRUP CO.

ROSE & LAFLAMME, Selling Agents

MONTREAL, CANADA

Maple *Small's* **Syrup**

SMALL'S MAPLE PRODUCTS have merited all gold and silver medals ever offered in Canada and the highest awards from all quarters of the Globe.

Superior to anything I have seen on the market.—H. MOCKFORD, Charlmond Road, London, Eng.

Small's Maple Creams bid fair to become World Famous.—OTTAWA EVENING JOURNAL.

Your goods are A 1 quality.—J. H. ANDERSON PRODUCE CO., Winnipeg, Manitoba.

Your goods are all right.—J. A. MATHEWSON & CO., Montreal.

Superior over anything we have ever tasted. * * * —MILFORD, SPIES & CO., Detroit.

Manufactured by

Canada Maple Exchange,

Montreal, Canada

JAS. PLAYFAIR L. L. WHITE, Jr.

PLAYFAIR & WHITE

— Manufacturers and Wholesale Dealers —

LUMBER
LATH
SHINGLES

Contractors for Railway Supplies
BILL TIMBER a Specialty

Midland, Ont.

The Turner Lumber Company, Limited,

MIDLAND, ONTARIO

MANUFACTURERS OF
PINE LUMBER AND LATH

CANADA LINSEED OIL MILLS LIMITED

810 Notre Dame Street
MONTREAL, Que.

Manufacturers of

Pure Raw and Boiled Linseed Oil, Oil Cake and Meal

LINSEED CAKE EXPORTERS

CORDAGE ALL KINDS AND FOR ALL PURPOSES

Manilla Rope	Bolt Rope	Hemp Packing
Sisal Rope	Hide Rope	Italian Packing
Jute Rope	Halyards	Jute Packing
Russian Rope	Lathyarn	Spunyarn
Tarred Hemp Rope	Shingleyarn	Hay Rope
White Hemp Rope	Lariat Rope	

"RED THREAD" Transmission Rope from the finest quality Manilla Hemp obtainable, laid in tallow.

Consumers Cordage Co. MONTREAL, Que.
LIMITED

Western Ontario Representative
WM. B. STEWART, 27 Front St. West, TORONTO Tel. 94

MONTREAL.

Montreal, which takes its name from Mount Royal the stately mountain that protects the city from the unchecked bitterness of the north wind, is the first city in Canada—first in population, first in commerce, first in natural beauty. It lies at the head of ocean navigation ; many lines of steamships ply direct from its harbor to Liverpool and the other great ports of the Old World, and in its port thousands of barges discharge their golden cargoes of grain, direct from the great plains of the West, into the holds of the vessels which convey them to the European markets. Montreal is the home of great corporations such as the C.P.R., the G.T.R., the Bank of Montreal, and many other institutions whose fame is world-wide. It is pre-eminently a commercial city as its massive stone palaces, the headquarters of numberless business institutions, testify. It is a city of culture, McGill University being the centre of a group of colleges that hold their own among the institutions of learning of the world. In the upper part of the city are countless homes of merchant princes and successful professional men, which for comfort and elegance are the equal of any upon this continent.

MONTREAL, QUEBEC.

Abel, J. P. .....Box Factory.
Acme Can Works .....Tin Can Factory.
Agnew, William .....Coppersmith.
Ahern, Arthur .....Safe Works.
Aird & Son .....Shoe Factory.
Akerman, Little & Co...Engravers and Lithographers.
Alaska Feather and Down Co., Ltd. .....Factory
Albert, Charles .....Ladies' Costume Factory.
Allan, Robert .....Aerated Waters.
Allard, Leclerc & Crevier ..... Art Furniture
Alpha Electric Mfg. Co. .....Factory.
American Costume Mfg. Co.....Factory.
American Dressing Co.....Shoe Dressing Factory.
American Fluid Beef Co.....Factory.
American Furnishing Co.....Tailoring.
American Silk Waist Mfg. Co. .....Factory.
American Steam Laundry.
American Tobacco Co. .....Factory.
Ames-Holden Co., of Montreal, Ltd., Shoe Factory
Amesse, P. .....Foundry.
Armstrong Bros..Steel and Rubber Stamp Factory.
Armstrong & Dickson Mfg. Co. .....Biscuit Factory.
Aubry, A., & Fils .....Tinware Factory.
Auer Incandescent Light Mfg. Co., Ltd.....Factory.
Auld Mucilage Co. .....Factory.
Austin & Lefebvre .....Broom Factory.

Barsalou, J., & Cie .....Soap and Candle Factory.
Barsalou's Steam Laundry.
Barwick, Millen & Co.. .. ..Bookbinders.
Bastien, Napoleon .....Pickle Factory.
Beauchemin, L. .. ..Book Bindery.
Beaupre & Son .....Foundry and Machine Shop.
Beaver (The) Oil Co.
Beaver Rubber Clothing Co., Ltd. .....Factory.
Beck, Adam .....Cigar Box Factory.

MONTREAL, QUE.—Continued.

Beckham & Co. .....Planing Mill and Box Factory.
Belanger, O. .....Foundry.
Belding, Paul & Co. .....Silk Factory.
Bell, J. & T. .....Boot and Shoe Factory.
Bell Thread Co., Ltd. .. ..Factory.
Bellemare, E. .....Machine Shop.
Benallack Lithographing and Printing Company.
Berard & Major .....Carriage Factory.
Berman Bros. & Co. .....Coat and Pant Factory.
Birks, Henry, & Sons.. .. ..Mfg. Jewelers.
Bishop Engraving and Printing Company,
Engravers and Litho.
Black, J. P., & Co. .....Ladies' White Wear Factory.
Boas, Felsen Co. .....Ladies' Garment Factory.
Bonner Leather Co. .....Tannery.
Borrie, H. J. .....Blank Book Factory.
Bourassa, P. E., & Son .....Cabinet Work.
Bourdeau, J., & Son .....Fur Goods Factory.
Bourque, H. .....Pickle Factory.
Bourque, H. .....Pickles Factory.
Bovril (The), Ltd. .....Fluid Beef.
Boyd, R. E., & Co. .....Brush Factory.
Boyer, X. .....Boot and Shoe Factory.
Bramley, Wm. .....Jewelry Factory.
British American Dyeing Co. .....Factory.
British American Hat and Cap Co.
British American Overall Co. .....Factory.
British Shirt Mfg. Co.
Brodie & Harvie.. .. ..Package Flour Mill.
Brook, James A. Co., Ltd. .....Packers' Supplies.
Brunet, J. B. .....Wine.
Brush, George .....Foundry and Boiler Works.
Burns, John & Co. .....Steel Range Works.
Came, F. E. .....Foundry and Machine Shop.
Campbell, David, & Son .....Cooperage.
Campbell Mfg. Co., Ltd. .....Clothing Factory.

THE ALASKA FEATHER AND DOWN CO. OF MONTREAL Limited

Operating the
CANADA FIBRE CO. Limited
Wholesale Bed Quilt Manufacturers

Wholesale Bedding Manufacturers

Head Office and Works:
ST. ELIZABETH ST., near Canal
MONTREAL.

EAGLE FOUNDRY **George Brush**

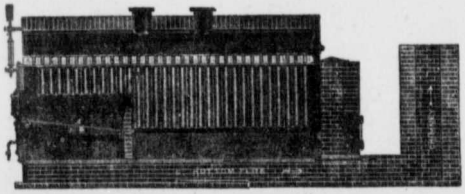

MANUFACTURER OF

Kingsley Patent Boilers,
Yeakley Patent Vacuum Hammers,
Steam Boilers, Engines,
Mill and Mining Machinery.

34 KING STREET, MONTREAL

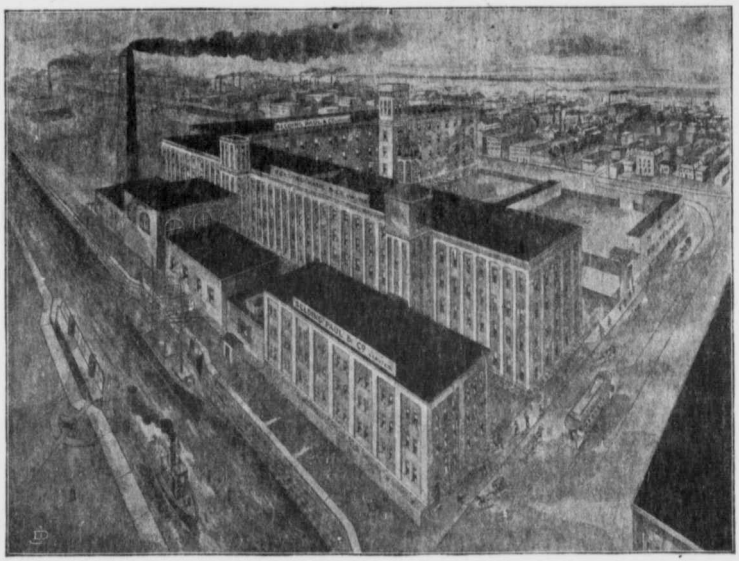

BELDING, PAUL & CO. Limited,

SILK MANUFACTURERS,

MONTREAL, - - CANADA.

F. PAUL, President and Managing Director.
F. BIRKS, - - Assistant Manager.
M. M. BELDING, Jr., - - Secretary.

SILK THREADS, RIBBONS, Etc.

THE CANADIAN RUBBER CO.

OF MONTREAL

MANUFACTURERS OF

High Grade Rubber Boots and Shoes, Belting, Hose, Packing, Carriage Cloth, Springs, Rollers, Etc., Etc.

Sole Agents in Canada for

The Celebrated Wax and Gum Treated Cotton Fire Hose, Rubber Lined, "Unique," "Keystone," "Patrol," Etc., Etc.

HEAD OFFICE and FACTORIES: PAPINEAU SQUARE, MONTREAL

Branches: TORONTO, WINNIPEG AND VANCOUVER

MONTREAL, QUE.—Continued.

Canada Cigar Box Co. .....Factory.
Canada Clothing Mfg. Co. .....Factory.
Canada Engraving and Litho Co., Ltd.
Canada Envelope Co. .....Factory.
Canada Fibre Co., Ltd. .....Bedding Factory.
Canada Horse Nail Co. .....Factory.
Canada Iron Furnace Co., Ltd.
Canada Jute Co., Ltd. .....Bag Factory.
Canada Leather Co. .....Tanners.
Canada Linseed Oil Mills, Ltd.. .. .. ..Refinery.
Canada Maple Exchange, Montreal Que.,
Maple Syrup Factory.
Canada Paint Co., Ltd. .....Factory.
Canada Paper Co., Ltd. Works at Windsor Mills, Que.
Canada Sugar Refining Co. .. ..Factory.
Canada Tape and Ribbon Printing Co., Ltd..Factory.
Canadian Asbestos Co. ....Asbestos Goods Factory.
Canadian Bullock Electric Mfg. Co., Ltd..Factory.
Canadian Breweries, Ltd. ...Ale, Porter and Lager.
Canadian Carbonate Co.. .. ..Factory.
Canadian Chicory Mfg. Co. .....Factory.
Canadian Cocanut Co. .....Factory.
Canadian Colored Cotton Mills Co., Ltd..Factory.
Canadian Composing Co., Ltd..Type Machine Factory.
Canadian Cork Cutting Co. .....Factory.
Canadian Crystal Glass Works.. .. .. ..Factory.
Canadian (The) Extract of Beef Co.
Canadian Pneumatic Tool Co. .....Factory.
Canadian Preserved Butter Co., Ltd...Butter Packers.
Canadian Rand Drill Co. .....Mining Machines.
Canadian Rubber Co., of Montreal, Ltd...Rubber Wks.
Canadian Shirt and Overall Mfg. Co. .....Factory.
Canadian Spool Cotton Co. .....Spooling Works.
Canadian Waterproof and Star Suspender Co...Ftry.
Carli, T. .....Statuary.
Carson Bros. .....Jewelry Factory.

MONTREAL, QUE.—Continued.

Castonguay, V., & Cie .....Pork Packers.
Catelli, C. H.. .. ..Macaroni Factory.
Chagnon, H., & Cie .....Builders' Factory.
Chaput & Co. .....Cigar Factory.
Charbonneau, F. X. .....Boot and Shoe Factory.
Chase & Sanborn .....Coffee Roasting Factory.
Chenery, W. H. .....Machine Shop.
Chesebrough Mfg. Co. .....Vaseline Factory.
Christian Bros. .....Sash Factory.
Christie, C. T., & Co. .....Mfrs. Aluminum Ware.
Christin, J., & Co. .....Aerated Waters.
Citizens' Gas Control Co., Ltd. .....Factory.
City Coffee and Spice Mills....Coffee and Spice Mills.
Clairoux, Desiré .....Boot and Shoe Factory.
Claman Waterproof Garment Co.
Clark, C. O., & Bro. .....Bell Factory.
Clark, T. L., & Co. .....Brass Goods.
Clark, Wm. .....Pork Packer.
Claude & Demers.. .. ..Hides.
Cleland, James .....Die Maker.
Clendinneng, Wm., & Son .....Stove Foundry.
Cloutier, N. .....Moccasin Factory.
Coghlin, B. J., & Co.....Spring and Axle Works.
Cohen, B. .....Waterproof Garment Factory.
Cohen, J., & Co. .....Clothing Factory.
Colonial Bleaching and Printing Co..Bleaching Fcty.
Colonial Fluid Beef Co. .....Factory.
Columbia Wire Lock Stitch Co., Ltd....Shoe Fcty.
Constantin & O'Brien .....Machinists.
Consumers' Cordage Co., Ltd. .....Cordage Factory.
Cooper (James) Mfg. Co., Limited.
Mining Machinery Plant.
Corbeil, A. .....Shoe Factory.
Coristine, James, & Co., Ltd.....Fur Goods Factory.
Cowan, John .....Chemical Works.
Cox, Edwin, & Co. .....Engravers.

ACME CAN WORKS

Make the Largest Assortment of any House in America of

TIN CANS

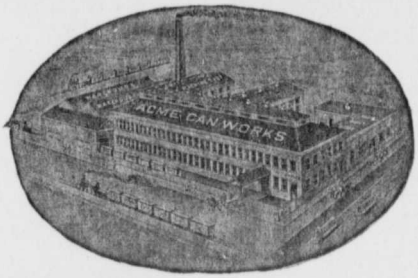

By Up-to-date Automatic Machinery.
Capacity - - 100,000 Cans Daily.

OUR SPECIALTIES:

Key Opening Cans for Meat and Provisions, Fruit Cans, Vegetable Cans, Baking Powder and Lye Cans, Lard and Syrup Pails, Pressed Tin Boxes, Tin Chaplets for Foundries.

TIN SPECIALTIES

Paint and Varnish Cans.

Montreal, CAN. Correspondence Solicited. If it is made of TIN we have it.

Try a Sample Yard of our

WOVEN BRITISH NAVY JOINT PACKING

ANY THICKNESS

Practically Indestructible—EVERLASTING.

Canadian Asbestos Co.

44, 46 & 48 Youville Sq., Cor. St. Peter St.

MONTREAL.

FIBRE AND CRUDE ASBESTOS

"DANVILLE," "ASBESTIC" Fire Proof Wall Plaster.
"ASBESTINE" Fire Proof Paint.

ASBESTOS Boiler Coverings, Removable Pipe Coverings, Cements, Roofings, Stove Linings, Rope, Twines, Packings, Hair Felt, Sheathing, "Cotton Waste" and General Engineers' Supplies.

STEAM PUMPS.

We manufacture and carry in Stock . . . . .

"BURNHAM Steam Pumps For Every Service."

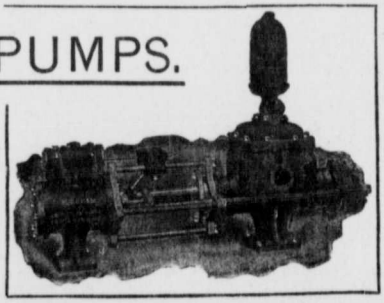

The BURNHAM is a new and thoroughly developed type, affording the highest economy and greatest simplicity ever attained in a Steam Pump.

CATALOGUE MAILED ON APPLICATION.

DARLING BROS., Reliance Works, Montreal.

MONTREAL, QUE.—Continued.

Craig, James A. .....Lubricating Oil.
Craig Piano Co. .....Factory.
Crawford, Wm., & Son .....Mattress Factory.
Crescent Mfg. Co. .....Shirt Factory.
Crowe, John & Co. .....Chopped Hay Shippers.
Crowe, John, & Sons .....Machine Shop.
Crown & Simmerman .....Cap Factory.
Cumberland Railway & Coal Co. .....Coal Mines.
Currie, W. & F. P., & Co. .....Wire Spring Factory.
Cusson, E. N., & Co. .....Cigar Factory.
Cuthbert, W. R., & Co. .....Brass Foundry.
Darling & Brady .....Soap Factory.
Darling Bros. .....Electric Works & Machinists
Davignon, J. & P. .....Stove Mfrs.
Date, John .....Machine Shop.
Davidson (Thomas) Mfg. Co., Limited.
Pieced Tinware Factory.
Davis, S., & Sons .....Cigar Factory.
Davis, Z., & Co. .....Cigar Factory.
Davis & Lawrence Co., Ltd....Patent Medicine House.
Dawes & Co. .....Brewery.
Dawson, G. W. .....Rubber Stamps.
Deaf Mutes Institute.
Wood Working and Turning Factory.
Decarie, A. .....Woven Wire Factory.
De Laval Mfg. Co.....Cream Separator Factory.
Demers, Paul .....Builders' Factory.
Desautels, A., & Co. .....Boot and Shoe Factory.
Desnoyers & Varin .....Builders' Factory.
Diamond Flint Glass Co., Ltd.
Dignard, C., & Cie .....Biscuit Factory.
Dinelle, Didace & Co. .....Brick Plant.
Dods, P. D., & Co. .....Paint Factory.
Dominion Bag Co., Ltd. .....Bag Factory.
Dominion Bridge Co., Ltd. .....Bridge Works.
Dominion Button Works .....Factory.
Dominion Cartridge Co. Works at Brownsburg, Que.
Dominion Cloak Mfg. Co. ..Ladies' Costume Factory.
Dominion Coal Co., Ltd. .....Coal Mines.
Dominion Coffee and Spice Mills Co.
Dominion Cord and Tassel Co. .....Factory.
Dominion Cotton Mills Co., Ltd. .....Cotton Mills.
Dominion Drug and Spice Mills .....Spice Mill.
Dominion Flour Paste Co. .....Factory.
Dominion Flower and Feather Mfg. Co.
Dominion Oil Cloth Co., Ltd. .....Factory.
Dominion Paper Co. .....Paper Mill.
Dominion Shirt and Overall Co.
Dominion Spoon Co. .....Plating Works.
Dominion Straw Goods Mfg. Co. .....Hat Factory.
Dominion Tobacco Co. .....Factory.
Dominion Wadding Co., Ltd...Batting & Wadding Mill.
Dominion Weaving Co.
Dominion Window Bolt and Latch Works.
Dominion Wire Mfg. Co., Ltd.
Dominion Wire Rope Co., Ltd.
Dominion Woollen Mfg. Co., Ltd.
Donaldson, Robert, & Sons .....Machine Shop.
Dow, Wm., & Co. .....Brewery.
Dowell, Daniel .....Carriage Top Factory.
Dube, Pierre .....Planing Mill.
Dubord, A., & Cie .....Cigar and Tobacco Factory.
Ducharme, George .....Piano Factory.
Duffy, J. J., & Co. .....Spice Mill.
Dufresne & Locke .....Shoe Factory.
Dupont & Bros. .....Boot and Shoe Factory.

Eaves, Edmund .....Jewelry Factory.
Eclipse Lighting and Heating Co., Ltd. .....Factory.
Economic Lubricant Co.
Edgar, Coristine & Co. .....Fur Goods Factory.
Edwardsburg Starch Co., Ltd. .....Factory.

BELL TELEPHONE 258.

JOHN AULD

PROPRIETOR

Canadian Cork Cutting Co.

Every description of CORKS

on hand and cut to order

ALSO

Cork-Wood and Cork

Life Preservers.

All Sizes of Hard and Soft Wood Taps, Bungs, Spiles, Caps, Bottling Wire and Wax, Cork Driving and Capping Machines, Capsules, &c.
Cane Bottle Baskets, Tin-Foil.

(BY PATENT MACHINERY)

Office and Factory:
642 LAGAUCHETIERE STREET, Cor. Chenneville St. **Montreal**

Armstrong Bros.

Engravers, Die Sinkers

MANUFACTURERS OF
STEEL, BRASS and RUBBER STAMPS
Burning Brands, Shoe Manufacturers Stamps, Hammer Stamps for Lumbermen, Railways, etc., Steel Alphabets & Figures, & Memorial Tablets.

Bell Tel. Main 4722 — 315 St. James St., MONTREAL

Encourage Home-Made Goods

AULD MUCILAGE CO.

MANUFACTURE
Auld's Premium Mucilage
Lithograms and Lithogram Composition
Acme Cleansing and Washing Powders for Printers' and general purposes, doing away with the use of Concentrated Lye
English Boiler Purger, extensively used
English Belting Syrup, increases Power and increases Life of Belt

We guarantee all goods at least equal to the best made.
Quotations and Samples furnished.
Prices right. Let us hear from you.

Auld Mucilage Co. 17 Bleury St. **Montreal**
WM. ANGUS, Manager

CORTICELLI SILK Co., Limited

MANUFACTURERS OF THE
CELEBRATED BRANDS OF

Corticelli Spool Silk and Twist, Brainerd & Armstrong's Wash Embroidery Silks, Tailors', Furriers' and Dress Silk Fabrics, Silk Knitted Goods in Underwear, Hosiery, etc., Braids of all descriptions in Silk, Mohair, Cotton, etc. :: ::

MILLS

St. Johns, P. Q., Canada.
New London, Conn., U.S.
Coaticook, P. Q.
Hartford, Conn., U.S.
Florence, Leeds and
Haydenville, Mass., U.S.

"WRITE US FOR SAMPLES AND Quotations"

OFFICES

Montreal, Toronto, Winnipeg,
Vancouver, Can.;
New York, Boston, Chicago,
St. Louis, Cincinnati, St. Paul,
Baltimore, Philadelphia, San
Francisco, & Gloversville, U.S.
Sydney, N. S. W., Australia.

GEO. GALE & SONS,

WATERVILLE, QUE.

ONLY MANUFACTURERS IN CANADA OF

Genuine ENGLISH LACQUERED BRASS BEDSTEADS
BRASS and IRON BEDSTEADS,
IRON BEDSTEADS, COTS, Etc.

—— ALSO THE VERY BEST ——

COMBINATION SPRINGS

. . Both with all Steel Tubular Sides and with Wood Ends only. . .

Manufacturers also of the Finest Spring Beds made in Canada.

Our "CUBAN" is the Finest Woven Wire Bed made

Our "NEW DOMINION" is the Strongest Bed in use

And is the Spring Bed officially adopted by the British Government for Army and Hospital use throughout the Empire

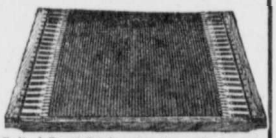

Both these Spring Beds have Coiled Steel Springs at the ends.

Remember the Old Firm, for the Very Latest and Best Designs in Brass and Iron Bedsteads and Finest Bedding Goods.

MONTREAL, QUE.—Continued.

Electric Fireproofing Co. .....Factory.
Empire Mfg. Co., Ltd. .....Shirt Factory.
Empire (The) Paper Box Co. .....Factory.
English, R. W. Refining Co. .....Linseed Oil.
Esplin, G. & J. .....Box Factory.
Ethier, E. L., & Co. .....Billiard Table Factory.
Eureka Vinegar Works .....Factory.
Evans & Sons, Ltd. .....Mfg. Chemists.
Eveleigh, J., & Co. .....Trunk Factory.
Ewing, S. H. & A. S. .....Spice Mill.
Ewing, S. H., & Sons .....Coffee and Spice Mills.
Excelsior Cloak Co. .....Rain Coats.
Excelsior Fur Dressing and Dyeing Works.
Excelsior Woollen Mills.. .. ..Factory.

Fabien, C. P. .....Refrigerator Factory.
Fairbank, N. K. Co. .....Compound Lard Works.
Farand & Delorme .....Boiler Works.
Fauteux, H. .....Builders' Factory.
Fee, John .....Machine Shop.
Felix, A. .....Machine Shop.
Fenlin Leather Co., Ltd. .....Factory.
Ferneyhough, S. A., & Co. .....Stencil Works.
Finn, Wm. .....Broom Factory.
Forsyth Granite and Marble Co., Ltd.
Fortier, Joseph .....Mfg. Stationer
Fortier, J. M., Ltd. .....Cigar Factory.
Fournier, Ed. .....Upholstering Factory.
Fournier, J. E. .....Trunk Factory.
Fox, T. M. .....Glue Factory.
Freyseng Cork Co., Ltd. .....Factory.
Frontenac Ink Works .....Printing Ink.
Fyfe, James .....Scale Factory.

Gagne, Domina .....Builders' Factory.
Gale, Geo., & Sons .....Brass and Iron Bedsteads.
Galibert, F. .....Sheepskin Tannery.
Galibert, Paul .....Tannery.
Galibert & Son .....Tannery.
Gall, Schneider Oil Co., Ltd.
Gardner, Robert, & Son .....Mfg. Machinists.
Garth & Co. .....Foundry and Machine Shop.
Gervais, C. A. .....Lime Kilns.
Gilmour & Kearns .....Lithographers.
Girard & Godin .....Coffins and Caskets.
Globe Hat Works Co. .....Felt Hat Works.
Gnaedinger, L., Son & Co. ....Furs and Hat Factory.
Gold Medal Furniture Mfg. Co., Limited.
Gold, S., & Co. .....Clothing Factory.
Gold & Cohen .....Ready-Made Clothing Factory.
Goldberg, Joseph, & Co. .....Cabinet Shop.
Goldschmidt, Paul .....Artificial Flowers.
Goodrich Polish Mfg. Co. .....Factory.
Gorham Co., Ltd. .....Silversmiths.
Goulet Bros. .....Cigar Factory.
Granda Hermanos Y Ca .....Cigar Factory.
Granda, J. .....Cigar Factory.
Gratton, J. B. .....Carpenter Shop.
Gravel, Arthur, & Co. .....Wood Pattern Works.
Green, Fischel & Co. .....Cigar Factory.
Greig Mfg. Co. .....Flavoring Extract Factory.
Grier, J. & B. .....Lumber Mill.
Grimm Mfg. Co. .....Sap Evaporator Factory.
Grimson, G. & J. E. .....Art Glass Works.
Gross, F. .....Truss Factory.
Gross, Fred W. .....Umbrella Factory.
Grothe, L. O., & Co. ....Cigar and Tobacco Factory.
Guay, Eugene .....Mfr. Boot Stiffenings.
Guertin Printing Co. .....Printing House.
Gurd, Charles, & Co. .....Aerated Waters.
Hadd, L. N. .....Cigar Factory.
Hamilton Powder Co. .....Mills.

Starch and Glucose

For Manufacturers

Crystal Glucose
Grape Sugar
Starch of all kinds
Corn Oil

For The Trade

BENSON'S

Prepared Corn
Enamel Starch
Satin Starch

EDWARDSBURG

Silver Gloss Starch
No. 1 White Starch
Canada Laundry Starch

EDWARDSBURG

Crown Brand Syrup

The Edwardsburg Starch Co.

(LIMITED)
ESTABLISHED 1858

Offices: MONTREAL, Que. TORONTO, Ont. Works: CARDINAL, Ont.

CANADIAN CARBONATE COMPANY

Liquified Carbonic Acid Gas Supplied for Refrigeration, for Charging Soda Fountains, for Aerating Beverages of all kinds, and for Charging Bottling and Drawing Beer and Ale.

Crown Brand Liquid Gas
Calcined Magnesite
Carbonating Supplies

Montreal, - Que.

Dominion Bridge Co., Limited,

MONTREAL, P. Q.

Builders of : : : :

Railway and Highway Bridges of all Designs, in Iron and Steel, Plate and Lattice Girders, Pin and Link or Riveted Truss Work, Trestles, Swing Bridges, Turn-Tables, Roofs, Electric Poles, House Girders, Truss Rods, Forgings, and all kinds of Structural Metal Work for Buildings : : : : : : :

Dealers in : : : :

Steel Beams, Angles, Tees, Channels, Plates, Rolled Edge Flats, Bars, Turn-Buckles, Rivets, Etc. : : : :

Works at LACHINE LOCKS, P. Q. DOMINION STATION, G. T. R'y

P. O. Address: MONTREAL, P. Q.

The
Canadian Preserved Butter Co., Limited

MANUFACTURERS AND EXPORTERS OF

Preserved Butter

PACKED IN TINS AND JARS

Sterilized Butter

SPECIALLY PREPARED FOR TROPICAL COUNTRIES AND PACKED IN PATENTED SEAMLESS CANS

All Butter Packed by our Special VACUUM PROCESS will keep indefinitely in Warm Regions. We have sent Quantities to various Countries and have had Uniform SUCCESS

Cable Address, "TINBUTTER" MONTREAL
Lieber's Code and Private Codes
Correspondence Solicited

58 WELLINGTON STREET, **Montreal, Can.**

Dominion Wadding Co.

PATENT ROLL
COTTON BATTING

For Packing Fragile Ware and Art Goods,

Mattress Stuffings and Linings,

Furniture Upholstery, Cushions, Stair Pads,

Etc., Etc.

Three Qualities: { NORTH STAR, CRESCENT, PEARL.

SELLING AGENTS:

R. HENDERSON & CO., MONTREAL.

JAS. STANBURY & CO., TORONTO.

MONTREAL, QUE.—Continued.

Harris, Harkness & Co. .....Cigar Factory.
Harrower, G. H. Co. .....Overall Factory.
Haydn (The) Piano Mfg. Co.
Hemming Mfg. Co. .....Mfg. Jewelers.
Hemsley (The) Mfg. Co. .....Mfg. Jewelers.
Henderson & Potts Co., Ltd. .....Paint Works.
Heney, E. N., & Co. ...Carriage and Harness Factory.
Herron, R., & Co. .....Coffee and Spice Mill.
Hirsch, J., Sons & Co. .....Cigar Factory.
Hodgson Iron & Tube Co.....Wrought Pipe Works.
Hodgson, W. A. .....Plush Cases.
Hogue, D., & Co. .....Furniture Factory.
Holmes & Arpin .....Box Factory.
Homer Mfg. Co. .....Gum Factory.
Hood, Wm., & Son .....Stone Quarry.
Houde B. Co., Ltd. .....Snuff Factory.
Hudson Bay Knitting Co. .....Factory.
Hudson, J. .....Truss Factory.
Hughes Electrotype and Stereotype Foundry.
Hughes, J. W. .....Machine Shop.
Hughes, Owens Co., Ltd. .....Blue Print Papers.
Humanic Shoe Mfg. Co. ....Boot and Shoe Factory.
Imperial Neckwear Co. .....Necktie Factory.
Imperial Oil Co., Ltd.
Imperial Syrup Co.....Maple Syrup Factory.
Imperial Waterproof Paper Co. .....Factory.
Itzweire & Sarrasin .....Builders' Factory.
Ives, H. R., & Co. .....General Foundry.
Jacobs, H., & Co. .....Cigar Factory.
Jacques Cartier Pulp and Paper Co.
Jamieson, R. C., & Co. .....Varnish Works.
Jeffrey Bros. .....Blacksmithing Works.
Jellyman, R., & Co. .....Paper Box Factory.
Jennings, A., & Co. .....Forgesmiths.
Joyce, A. .....Confectionery Factory.

MONTREAL, QUE.—Continued.

Keller Heater Co., Ltd. .....Factory.
Kellnor & Hayes .....Wood Turning.
Kenehan, James. .....Wagon Factory.
Kidd, Rutherford & Co. .....Jute Cloth Mill.
Kieffer Bros. .....Machine Shop.
Kimball, S. S. .....Machine Shop.
King, Warden & Son, Ltd. .....Foundry.
Kingsbury Footwear Co. .....Shoe Factory.
Knit-to-fit Mfg. Co. .....Knit Goods Factory.
Labatt, John .....Bottling Works.
Labbe, George H., & Co. .....Furniture Factory.
Labelle, G., & Co. .....Grist Mill.
Labelle, J. O., & Co. .....Boot and Shoe Factory.
Lachine Rapids Hydraulic and Land Co.
Lacroix, W., & Co. .....Brass Finishers.
Lafleur & Co. .....Boot and Shoe Factory.
Laing Packing and Provision Co., Ltd. .Pork Packers.
Lair, Paul .....Machine Shop.
Lalonde, D. .....Builders' Factory.
Lamarche, C., & Co. .....Boot and Shoe Factory.
Lamarche, J. A. .....Builders' Factory.
Lamb, George L. .....Pork Curer.
Lambert & Fils .....Builders' Factory.
Lamontagne, H., & Co., Ltd. .Harness & Trunk Fcty.
Lamoureux, Joseph .....Jam Factory.
Lane, Wm., & Co. .....Stencil and Die Factory.
Lang Mfg. Co. ....Biscuit and Confectionery Factory.
Langwell, George, & Son .....Metal Foundry.
Laniel & Co. .....Shoe Factory.
Laprairie Brick Co. .....Brick Yard.
Lariviere, A. C. .....Carriage and Sleigh Factory.
Larocque, A. .....Mfr. Woolen Stockings.
Larue, L., & Fils .....Snuff Factory.
Latour, David .....Boot and Shoe Factory.
Laurence & Benoit. .....Builders' Factory.

Knit-to-fit
REGISTERED & PATENTED

The Knit-to-fit Manufacturing Co.

Manufacturers of...

Full Fashioned Elastic Ribbed Underwear and Combination Suits in Cotton, Lisle, Merino, all Wool, Silk Mixtures and all Silk, also all kinds of Sweaters in any Color or Combination of Colors for Clubs, Stockings to Match, Jerseys, Mitts, Tuques, Sashes, Racing Tights, Etc., for Men, Women and Children.

THE KNIT-TO-FIT MANUFACTURING CO.,

613 Lagauchetiere Street, MONTREAL, QUE.

LAURIE ENGINE COMPANY

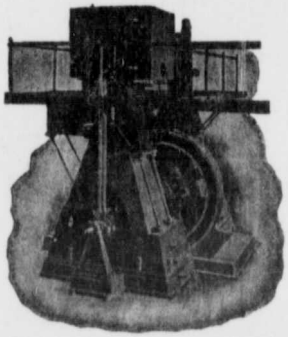

Corliss Engines

SIMPLE COMPOUND
VERTICAL HORIZONTAL

FOR ELECTRIC LIGHT and POWER SERVICE

Complete Power Plants

Designed, Built and Installed

MONTREAL, CANADA

The Linde British Refrigeration Co., Ltd. OF CANADA

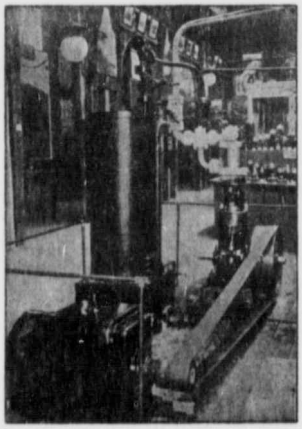

Linde British Refrigeration Company of Canada, Canadian Government Pavilion, Cork Exhibition.

Manufacturers of

REFRIGERATION AND ICE MACHINERY

From one ton refrigeration capacity and upwards

All the Canadian Cold Store Warehouses are fitted with Linde Machinery.

Only Pure Cold Air circulated through the rooms by our latest process.

No pipes in the rooms, consequently no snow, no drip, no bad odors

Over 5,000 machines sold up to January, 1902, and supplied to every quarter of the Globe for Meat Packers, Dairies, Brewers, etc.

Fifty Per Cent. saved in shrinkage by using the Cold Air System for meat chillings in Abattoirs, Packing Houses, etc.

SAMPLE OF OUR MANY CERTIFICATES OF EXCELLENCE:

P. BURNS & CO., Wholesale and Retail Meat Merchants,
Calgary, Alberta, Aug. 19th, 1902.

THE LINDE BRITISH REFRIGERATION CO., LTD.
Montreal, Que.

Gentlemen:—Replying to your letter of the 26th ult., making enquiry as to working of our forty ton Linde British Refrigeration plant, we beg to say that since installation of plant in our Abattoir in September, 1901, we have had every opportunity of testing it under all kinds of weather conditions, in the freezing of various kinds of dressed meats, in large and small quantities, and are glad to be able to state that the plant has given perfect satisfaction. The class of work and the economy of operating is fully up to the representations made by you before plant was put in.

Yours truly, P. BURNS & CO.
Per. C. H. W.

HEAD OFFICE: 301 St. James Street, MONTREAL

MONTREAL, QUE.—Continued.

Laurie Engine Co. .....Engine Works.
Lavigne, A. .....Shade Factory.
Lavigne, F. X. .....Wagon Factory.
Lawless, W. C., & Co. .....Saw and Planing Mill.
Lawson, J. D. .....Machine Shop.
Lecompte, Joseph .....Ginger Ale Factory.
Ledoux, B., & Co. .....Carriage Works.
Lefebvre, Michel Vinegar Works...Vinegar Works.
Lefebvre, Ovide .....Baking Powder Factory.
LeGallee Bros. .....Metal Engravers and Embossers.
Lesperance, Joseph, ...Table Factory.
Lessard & Harris .....Roofing Works.
Levinson, S., Son & Co. .....Clothing Factory.
Lewis, L., & Co. .....Cigar Factory.
Limoges, O .....Lime Burner.
Linde British Refrigeration Co., Ltd..Refrigeration
Lindman, B. .....Truss Factory.
Linotype Co. .....Factory.
Linton, James, & Co. .....Boot and Shoe Factory
Livingston Linseed Oil Co., Ltd.....Linseed Oil Mill.
Lockerby & McComb .....Prepared Roofing
Locomotive and Machine Co., Ltd. .....Factory
London Rubber Co. ....Waterproof Clothing Factory.
Lovell, Joseph B. .....Electro-Plate Foundry.
Lumsden, John, & Co. .....Machinist.
Lunn, G. J., & Co. .....Machine Shop.
Luttrell, Joseph, & Co...Biscuit & Confectionery Fcty.
Lyman, Sons & Co. .....Drugs.
Lymburner & Mathews .....Machine Shop.
McArthur, Alex. Co., Ltd.....Roofing Felt Factory.
McArthur, Colin, & Co. .....Wall Paper Factory.
McCaskill, Dougall & Co. .....Varnish Factory.
McClary Mfg. Co. .....Tinware Factory.
McCready, James, & Co., Ltd...Boot and Shoe Fcty.
McDougall, John, ...Iron Works.
McDougall, John, & Co. .....Car Wheel Factory.

MONTREAL, QUE.—Continued.

McDowell, C. R., & Co. .....Paint Factory.
McGee, J. A. .....Shirt Factory.
McGregor Bros. .....Wood Last Factory.
McKay, Alex. .....Boiler Maker.
McKyes, Frank E., & Co. .....Mfg. Machinists.
McLaren, D. K. .....Belting Factory.
McLaren, J. C. Belting Co. .....Belting Factory.
McLaren, W. D. .....Baking Powder Factory.
McLaughlin, Dr. (The) Co. .....Electric Belts.
McLeod, Hawthorne & Co. .....Trunk Factory.
MacDonald, J. K. .....Machine Shop.
Macdonald, Sir Wm. C. .....Tobacco Factory.
Mace, George, & Co. .....Paper Box Factory.
MacFarlane, Robert, & Co. .....Builders' Factory.
Magnolia Metal Co.
Major Mfg. Co., Ltd. .....Wire Goods Factory.
Mallette & Freres .....Oil and Soap Factory.
Malone & Robertson .....Picture Frame Factory.
Maltby, S. L. .....Mfr. Fishing Tackle and Flies.
Mandleberg, J., & Co., Ltd...Rubber Clothing Factory.
Manufacturing Stationers' Co. .....Book Bindery.
Marrotte, Le Blanc & Co. .....Coffee and Spice Mill.
Martel-Stewart Co. .....Shade Factory.
Martin, D. B. Co. .....Tallow and Glue Factory.
Martin Freres .....Cigar Factory.
Martin Freres & Cie .....Box Factory.
Masson & St. Germain .....Biscuit Factory.
Masterman, A. S. & W. H. .....Packing House.
May, Thomas, & Co. .....Ladies' Costume Factory.
Meakins, Sons & Co. .....Brush Factory.
Merchants' Awning Co. .....Factory.
Merchants' Cotton Co. .....Cotton Mills.
Merchants' Umbrella Co.
Mica Boiler Covering Co., Ltd. .....Factory.
Michalson, J. L., & Sons .....Mfg. Jewellers.
Miller Bros. Co., Ltd. .....Paper Box Factory.

The Alex. McArthur Co. Limited

MANUFACTURERS OF

WRAPPING PAPERS, BUILDING FELTS,

ETC., ETC.

Black Diamond Brand Tarred Felt,
Tarred Sheathing,
Cyclone Sheathing,
I. X. L. Building Paper,
2 and 3 Ply Ready Roofing,
Resin Cement, Coal Tar,
Pitch, Roof Coating, Etc.

Manilla Papers,
Brown "
Blotting "
Hanging "
Paper Bags, Etc., Etc.

Send for Samples and Prices

Proprietors of the

JOLIETTE PAPER MILLS

Offices:

MONTREAL

Morton, Phillips & Co.

Stationers

BLANK BOOK MAKERS

and

Printers

EVERYTHING IN THE STATIONERY LINE

1755 and 1757 Notre Dame Street, MONTREAL

ALEX. McKAY

Boiler Maker and General Blacksmith,

510 to 514 DeMontigny Street,

MONTREAL.

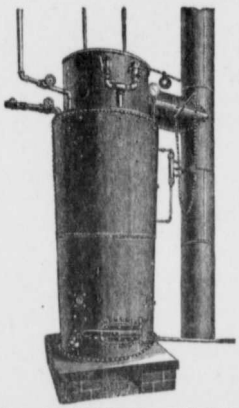

Tapered Shell Upright Submerged Tube Boiler

Marine, Locomotive and Stationary Boilers in all Styles.

Tanks of all Sizes and Forms Clam Shell Buckets & Tubs for Coal, Ore or Earth.

Stacks replaced and Painted.

Sheet Iron and Steel Work of all descriptions

Forgings Supplied.

Thos. Davidson Mfg. Co.,

MONTREAL

Invite Enquiries for TIN BOXES, CANS, Etc. For packing Spices, Drugs, Candies, Biscuits, &c., &c.

THEY ALSO MANUFACTURE

Stamped, Japanned and Plain TINWARE, ENAMELLED WARE AND LITHOGRAPHED ADVERTISING SIGNS

INFORMATION AND PRICES CHEERFULLY GIVEN

THOS. DAVIDSON MFG. CO.

Works, Warehouse and Offices: ST. CUNEGONDE, QUE. Down Town Sample Room: 500 St. Paul St., MONTREAL

MONTREAL STEEL WORKS, LIMITED

Successors to The CANADA SWITCH & SPRING CO., Ltd.

MONTREAL

SPRINGS for Locomotives, Railway Cars, Electric Cars, Machinery and Electrical Apparatus. STEEL CASTINGS (Open Hearth System). TRUCKS for Electric Railways, SPECIAL TRACK AND SWITCH WORK, for Steam and Electric Railways, Frogs, Crossings etc., Switch Stands, Track Jacks and Track Tools. TURNBUCKLES

Manufacturing Agents in Canada for SAXBY & FARMER, London, Eng., Signal Engineers

MONTREAL, QUE.—Continued.

Miller Bros & Toms .....Machinists
Miller & Bremner .....Jewellery Factory
Milloy, P. A. .....Ginger Ale Factory.
Mitchell, Robert, Co., Ltd. .....Brass Goods Works.
Modern Printing Co., Ltd. .....Blank Book Factory.
Molson, John H. R., & Bros...Ale and Porter Brewers.
Montreal Biscuit Company.
Montreal Blanket Company.
Montreal Brewing Co.....Ale and Porter Brewers.
Montreal Canning and Preserving Co...Canning Fety.
Montreal Car Wheel Co.. .. ..Foundry.
Montreal Carriage Leather Co. .....Tannery.
Montreal Carriage Works .....Factory.
Montreal Clothing Mfg. Co. .....Factory.
Montreal Cotton Co.
Montreal Cotton and Wool Waste Co.
Montreal Dress Stay Co. .....Negligee Shirt Factory.
Montreal Electric Co. .....Electrical Repairs.
Montreal Electric Printing Company.
Montreal Fire Brick and Terra Cotta Works.
Montreal Gas Engine Co.
Montreal Hardware Mfg. Co., Ltd.....Factory.
Montreal Hat and Cap Mfg. Co. .....Factory.
Montreal Knitting Co. .....Factory.
Montreal Lime Co. .....Lime Kiln.
Montreal Lithographing Co., Ltd.
Montreal Pipe Foundry Company.
Montreal Plating Co. ..Steel Range and Safe Works.
Montreal Quarry Company.
Montreal Quilting Co., Ltd. .....Quilting Factory.
Montreal Road Department Works.
Montreal Rolling Mills Company.
Montreal Shirt and Overall Co., Ltd...Overall Fety.
Montreal Show Case Co. .....Factory.
Montreal Silicate Brick Co., Ltd.....Brick Works.
Montreal Steam Laundry Company.

MONTREAL, QUE.—Continued.

Montreal Steel Works, Ltd.
Montreal Street Railway Co...Electric Power Plant.
Montreal Suspender and Umbrella Mfg. Co...Factory.
Montreal Tent, Awning and Tarpaulin Company.
Montreal Terra Cotta Lumber Company.
Montreal Union Abattoir Co...Slaughter House Plant.
Montreal Watch Case Co. .....Factory.
Montreal Water and Power Company.
Montreal Waterproof Clothing Company. Factory.
Montreal Wool and Sheepskin Company.
Montreal Woollen Mills Co. .....Woollen Mill.
Morrice, D., Sons & Co. ..Cotton Mills Selling Agents.
Morris, J. W. .....Sails and Awnings.
Morton, Phillips & Co. .....Mfg. Stationers.
Moseley Shoe Leather Co. .....Tannery.
Moulton & Co. .....Braid and Fringe Factory.
Mount Royal Color and Varnish Co.
Mount Royal Foundry Co., Ltd.
Mount Royal Milling and Mfg. Co., Ltd.
Mount Royal Packing and Preserving Co.
National Coal Tar Co. .....Tar Distillers.
National Rubber Co. of Canada
Waterproof Clothing Factory.
National Skirt Mfg. Co. .....Factory.
National Wire Works .....Factory.
Ness, McLaren & Bate.. .. ..Factory.
Neville, Robert, Jr. .....Carpenter's Shop.
New Warren Scale Co. .....Scale Factory.
New York Silk Waist Mfg. Co. .....Factory.
New York Skirt Mfg. Co. .....Factory.
New York Steam Laundry.
Nish, William .....Machinist.
Normandin & Prance .....Brush Factory.
North American Cigar Co. .....Factory.
North American Glass Works .....Glass Factory.
Northern Electric and Mfg. Co., Ltd...Mfg. Machinists.

D. MORRICE SONS & CO.

MONTREAL and TORONTO

Manufacturers' Agents and General Merchants.

THE CANADIAN COLORED COTTON MILLS CO., Ltd., MONTREAL.

Mills at Milltown, Cornwall, Hamilton, Merritton, Dundas; also A. GIBSON & SONS, Marysville, N.B. and HAMILTON COTTON CO. Hamilton, Ont. . . . . .
SHIRTINGS, GINGHAMS, OXFORDS, DRESS GOODS, FLANNELETTES, DENIMS, BLANKETS, COTTONADES, TICKINGS, SHEETINGS, AWNINGS, YARNS, Etc.

THE PENMAN MANUFACTURING CO., Ltd., PARIS, Ont.

Mills at Paris, Thorold, Port Dover, Coaticook, St. Hyacinthe.
KNITTED UNDERWEAR—in Men's, Ladies' and Children's. SOCKS, HOSIERY, Etc.

THE AUBURN WOOLEN CO., Ltd., PETERBOROUGH, Ont.—TWEEDS, Etc.

THE WHOLESALE TRADE ONLY SUPPLIED.

MONTREAL BRASS WORKS

The ROBERT MITCHELL CO. Limited

MANUFACTURERS OF

Engineers', Plumbers', Gas and Steam Fitters' Brass Goods,

Gas and Electric Light Fixtures, Gas Meters.

Show Room:—2468 ST. CATHERINE STREET, MONTREAL. Office and Factory:—ST. HENRY, P.Q.

The Dominion Oilcloth Co., Limited

MANUFACTURERS OF

Floor Stair Mats **OILCLOTH** Table Enamelled Carriage

DECORATIVE BURLAPS

LINOLEUM AND CORK CARPET

MONTREAL

A. RAMSAY & SON, Montreal

THE PAINT MAKERS

Established 1842

WE MAKE THE FINEST...

Pure Mixed Paint
" Colors in Oil
" Colors in Japan
" Dry Colors
" Leads
Exterior Lead--Ramsay's only
Kalsomines
Gloss Colors
Waggon Colors
Enamels, Etc., Etc., Etc.

WE IMPORT...

Window Glass
Colored Glass
Fancy Glass
Artists' Materials
Painters' Brushes
Painters' Tools, Etc., Etc.
We do Bevelling & Silvering

WE MAKE THE FINEST...

Coach Varnishes
Carriage Varnishes
House Varnishes
Boat Varnishes
Furniture Varnishes
Japans
Lacquers, Etc., Etc., Etc.

MONTREAL, QUE.—Continued.

O'Shea, F. P., & Co. .....Glass Works.
Ogilvie Flour Mills Co., Ltd. .....Flour Mill.
Olesson, C. .....Tight Cooperage Shop.
Olsen, Kalden .....Brush Factory.
Orban, Gustave .....Fur Goods Factory.
Packard, L. H., & Co. .....Shoe Dressing Factory.
Page, Charles E. .....Machinist.
Paquette, Arthur.. .. ..Builders' Factory.
Paquette, H. .....Sash and Door Factory.
Paquette, Joseph .....Machine Shop.
Pariseau & Freres.. .. ..Box Factory.
Parisian Waist and Skirt Mfg. Co. .....Factory.
Parker Moses (Estate) .....Iron Foundry.
Paterson Mfg. Co., Ltd..Tarred Roofing Factory.
Pauze, U., & Son .....Builders' Factory.
Payette, Albert .....Broom and Brush Factory.
Peck, John W., & Co. .....Shirt Factory.
Peck Rolling Mills, Ltd.
Pell & Pickford .....Repair Bag Factory.
Pelletier, P. A., & Co. .....Cigar Factory.
Pelosse, P. .....Reed Basket Factory.
Peltier, J. L. .....Shoe Factory.
Perrault, J. A. .....Vinegar, Jams and Pickles.
Perrault Printing Co. .....Blank Book Factory.
Phillips, Eugene F., Electrical Works, Ltd...Factory.
Phoenix Bridge and Iron Works.
Pigeon, A. P. .....Job Printer.
Piper, Hiram L. Co., Ltd. .....Factory.
Powers Regulator Co. .....Factory.
Pratt Cereal Oil Co. .....Oil Extracted Meal.
Pintsch Compressing Co. ....Compressed Gas Works.
Progress Mfg. Co. .....Ladies' Whitewear Factory.
Prowse, George R. .....Steel Range Factory.
Racette Freres .....Pork House.
Radnor Water Co.
Radway & Co. .....Patent Medicines.
Ramette Toilet Soap Co. .....Toilet Soap Factory.
Ramsay, A., & Son .....Paint Factory.
Randall, G. H., & Co. .....Cabinet Shop.
Rankin Fence Co. .....Wire Fence Factory.
Rattray, J., & Co. .....Cigar and Tobacco Factory.
Record Foundry & Machine Co.,
Stove and Furnace Foundry.
Redmond Co., Ltd. .....Fur Goods Factory.
Reed, George W., & Co. .....Roofing Factory.
Reid, Robert .....Marble and Granite Works.
Reinhardt, G., & Sons .....Brewery.
Reinhardt Mfg. Co. .....Factory.
Reliance Cigar Factory, Ltd.
Rheaume, J. .....Foundry.
Rheaume, N. & Bro. .....Picture Frame Factory.
Richey, Browne & Donald .....Factory.
Roberts, George .....Carpenter Shop.
Robertson, James, Co., Ltd. .....Saw Works.
Robertson, Thos., & Co., Ltd.
Robillard, C., & Co. .....Aerated Waters.
Robin Bros. .....Shoe Last Factory.
Rochon & Fournier .....Carpenter Shop.
Rolland, A. B. .....Shoe Factory.
Rolland, J. B., & Fils ....Stationers and Booksellers.
Rolland Paper Company .....Paper.
Rowan Bros. & Co. .....Aerated Waters.
Royal Neckwear Co. .....Necktie Factory.
Royal Shoe Company.
Royal Skirt Mfg. Co. .....Factory.
Rubenstein Bros. .....Brass Foundry.
Russian Fur Mfg. Co.
Rutenberg & Alexandor .....Fur Goods Factory.
Rutherford, Wm., & Sons Co., Ltd. ....Box Factory.
Rutherford, Wm., & Sons Co., Ltd.....Builders' Fcty.
Ryall Machine Screw Works ..Machine Screw Works.
Ryan, J. J. .....Brewery.

Estate of

MOSES PARKER

Iron Founder

19 to 29 Dalhousie Street

MONTREAL

F. N. Phillips, President — Geo. H. Olney, and Sec.-Treas.

Eugene F. Phillips Electrical Works, Limited

Bare and Insulated Electric Wires, Railway Feeder and Trolley Wire, Americanite Wire.

Electric Light Wire — Telephone and Incandescent Cord,
Telephone Cables — Magnet Wire
Office and Annunciator Wire — Underground & Aerial Cables

General Office and Factory: MONTREAL, Canada.
U. S. Factory, PHILLIPSDALE, R.I.
Stores: NEW YORK, 26 Cortlandt St., CHICAGO, 82 Lake St.

The

Rolland Paper Co.

Manufacturers of

Tub Sized and Loft Dried Bond, Ledger and Writing Papers

Special Grades and Sizes Made to Order

Head Office: 373 St. Paul St., Montreal — Mills at St. Jerome, Que.

Ryall Machine Screw Works..

65 Dalhousie MONTREAL

Set, Cap, Collar
Knurled & Special

SCREWS

All kinds of Sheet Metal Stampings and Dies

SIMPLEX

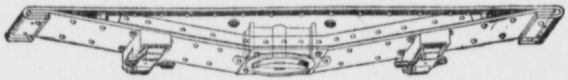

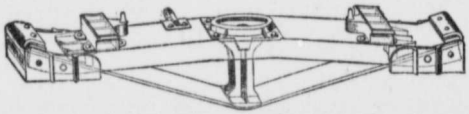

BRAKE BEAMS

Susemihl Frictionless Side Bearings

THE SIMPLEX RAILWAY APPLIANCE CO. of Canada, Ltd.

Office and Works:
ST. HENRI DE MONTREAL

New York Office:
WASHINGTON LIFE BUILDING

BOLSTERS

THE
WM. RUTHERFORD & SONS
COMPANY, LIMITED.

Manufacturers of

SASHES, DOORS, BLINDS,
MOULDINGS,
STAIR WORK and TURNING.

Prepared Lumber of all descriptions.

PACKING CASES AND BOXES.

Spruce Butter Boxes 14lbs., 28lbs. and 56lbs.
WOOD PRINTING and Lock-Cornered Boxes.
WOOD EXCELSIOR and BALED SHAVINGS.

85-95 ATWATER AVENUE
Near Notre Dame,
... MONTREAL.

Bell Telephones . . . Main 3457 and 3458.

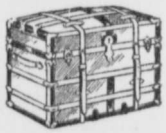

H. Lamontagne & Boy Limited
1702 NOTRE DAME
MONTREAL

W. R. CUTHBERT & CO.
BRASS FOUNDERS

Manufacturers of

Engineers' and Plumbers' Supplies
Brass, Bronze, Phosphor Bronze,
Aluminum, Zinc and Lead Castings

Use our "BRONZINE." It is the Greatest Babbit on Earth.
Our Phosphor Bronze Bearings have no equal.

Orders promptly attended to
Telephone Main 814

37, 39 & 41 Duke St,
MONTREAL

MONTREAL, QUE.—Continued.

Sadler & Haworth .....Belting Factory.
Sager, James .....Trunk Factory.
St. George Drug Mills.
St. George Wine Co.
St. Lawrence Anchor Fence Co., Ltd.
St. Lawrence Sugar Refining Co., Ltd.
St. Lawrence Wagon Co.
Ste. Marie, E. A. .....Fur Goods Factory.
St. Raymond Co., Ltd. .....Pulp Mill.
Salem Co., Ltd. .....Shirts and Waists.
Salvador Brewery .....Brewery.
Savage, Alfred, & Son .....Soap Factory.
Schnaufer, Fred .....Fur Dresser and Dyer.
Schwartz, J. & E. Mfg. Co. .....Razor Strops, etc.
Scott, W. W., Co. .....Cabinet Factory.
Scottish Rubber Co. ...Waterproof Clothing Factory.
Senez, Chas. A. .....Boot and Shoe Factory.
Shearer, James, Co. ....Contractors' & Builders' Fcty.
Shearer & Brown Co., Ltd. .....Lumber Mill.
Sheffield Cutlery Co. .....Knife Factory.
Sherwin-Williams Co. .....Paint Factory.
Shorey, H., & Co. .....Clothing Factory.
Silver, B., & Co., Montreal, Que.,
Fur Goods Factory.
Silverman, Boulter & Co. .....Fur Goods Factory.
Silverman, Lyon .....Flavoring Extract Factory.
Simplex Railway Appliance Co.,
Ry. Car Bolster Works.
Sims, A. H., & Co. .....Shirt Factory.
Singer Mfg. Co. .....Sewing Machine Factory.
Sirois, H. A. .....Package Flour.
Skelton Bros. & Co. .....Shirt Factory.
Slater, George A. .....Shoe Factory.
Slater Shoe Co. .....Boot and Shoe Factory.
Sleeper Engine Co., Ltd. .....Factory.
Small, E. A., & Co. .....Clothing Factory
Smeaton, J. L. .....Photo Engraving.
Smith & McKeown Shirt Mfg. Co., Ltd. .....Factory.
Sonne Awning, Tent & Tarpaulin Co. .....Factory.
Sonne, Thomas, Sr. .....Tent and Awning Factory.
Southam & Carey .....Ticket Printers.
Sparham Fire-Proof Roofing Cement Co., Ltd.
Spence, J. C., & Sons .....Stained Glass Works.
Spinelli, D. .....Macaroni Factory.
Spinelli, Silvio .....Macaroni Factory.
Standard Bag Co., Ltd. .....Factory.
Standard Clothing Mfg. Co. .....Factory.
Standard Light and Power Co.
Standard Paper Box Co.
Standard Photo Engraving Co., Ltd.
Standard Shirt Co., Ltd. .....Factory.
Standard Supply Co. ....Typewriter Supply Factory.
Standard Tinware Co. .....Can Factory.
Standard Umbrella Mfg. Co. .....Factory.
Stanley Dry Plate Co. .....Factory.
Stanton, Wm. P., & Co. .....Cabinet Factory.
Staples & Hanford Springwork Co. .....Factory.
Star Mantle Mfg. Co., Ltd. .....Factory.
Star Shirt & Overall Co. .....Factory.
Starke Cooperage Co. .....Slack Work Cooperage.
Strachan, James .....Steam Bakery.
Strachan, Wm. Co. .....Soap Factory.
Stuart & Herbert .....Bakery.
Sultana Mfg. Co. .....Polish Goods Factory.
Sun Mfg. Co. .....Sleigh Bell Factory.
Sunlight Gas Co., Ltd. .....Generator Factory.
Surprise Spring Bed Co. .....Factory.
Syracuse Smelting Works .....Metal Smelters.
Tasse, Joseph, Cigar Co., Ltd. .....Factory.
Tellier, Rothwell & Co. .....Washing Blue Factory.
Tetrault Shoe Co. .....Boot and Shoe Factory.
Theoret, C. .....Law Books.

TO THE GROCERY AND CONFECTIONERY TRADE OF CANADA:

WHEN YOU WANT

Biscuits and Confectionery

WRITE FOR PRICES TO

The Lang Manufacturing Co.
St. Henry, MONTREAL

JOHN COWAN
3 Dalhousie Street MONTREAL
MANUFACTURER and DEALER

Liquor Ammonia,	Iron Liquors,
Carbonate "	Copperas,
Household "	Tin Spirits,
Sulphate "	Bichrome Potash,
Sal Soda,	Sulph. Acid,
Bicarb. Soda,	Muriatic "
Sulph. of Copper,	Nitric "
Nitrate of Iron	Acetic "

Milk Test Acid.

J. K. MACDONALD
— GENERAL MACHINIST —
Practical House and Steamboat Bell-Hanger, Locksmith and General Blacksmith, Bells, etc., etc. Carpenters' and Builders' Work to Order. Architectural and Ornamental Iron Work.
762 & 764 Craig St. Montreal
West of Victoria Sq. Bell Tel. 2591.

OF
Typewriter Ribbons
Typewriter
Carbon Papers,
Duplicators,
Wax Stencil Papers,
Pen, Pencil and Stylus
Carbon Paper,
Duplicator Silk,
Varnish & Obliterating
Fluid,
Cobweb Quick-Drying Impression Paper,
The Centograph Duplicator,
Improved Hectograph Composition and Hectograph Inks.

The D. B. MARTIN CO.

Oleo Stearine, Refined Tallow,
Greases, Bones, Fertilizers,
Hide Glue, Bone Glue

Long Distance Phone, Mount 841

Cote St. Paul, Montreal, Canada

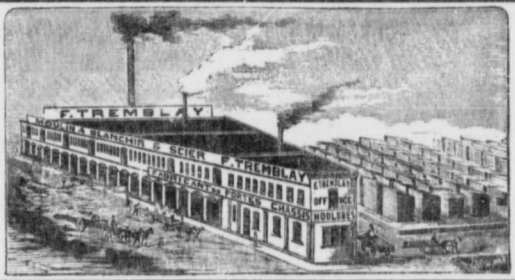

F. Tremblay & Co.

Manufacturers of

SASH, DOORS AND BLINDS,
INTERIOR FINISH,
STAIR WORK, ETC., ETC.,
OFFICE AND STORE FITTINGS,
WOOD TURNINGS OF ALL KINDS,

Dealers in

LUMBER, SHINGLES, LATH,
FENCE POSTS, ETC.

PROPRIETORS OF

The Montreal Carriage Works,

Merchants Tel. 1325
Bell Tel. Main 3826

MONTREAL

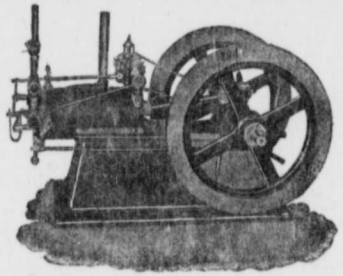

PAUL LAIR

MECHANICAL ENGINEER

Manufacturer of

Gas and Gasoline Engines and Kerosene Motors.
Marine and Stationary, up to 20 Horse Power,
Complete Motor Power Plants for Laundries,
Small Factories, Job Printing Houses, Etc., Etc.

Correspondence Solicited.

1240-1242 NOTRE DAME ST., MONTREAL

MONTREAL, QUE.—Continued.

Thibaudeau, J. U. .....Jewellery Factory.
Thompson Mattress Co. .....Factory.
Thomson, Fred., & Co. . . .Electrical Repair Shop.
Thurston, E. H. .....Boot and Shoe Factory.
Timmis, Noble & Co. .....Mfg. Stationers.
Tombyll Upholstering & Frame Mfg. Co., Ltd. Factory.
Tooke Bros., Ltd. .....Shirt Factory.
Tourangeau, Nap & Co. .....Factory.
Tourville Lumber Mills Co.
Traversy, V. E. .....Builders' Factory.
Tremblay, F., & Co. . .Sash, Door and Blind Factory.
Ulley, J. J., & Son .....Wire Goods Factory.
Ulley, Wm. H. .....Brush Factory.
Union Abattoir Co., Ltd. .....Slaughter House.
Union Brewery (The).
Union Card and Paper Co., Ltd. .....Factory.
Union Clothing Co. .....Clothing Factory.
United Lounge Co. . . . .Frame and Upholstering Fcty.
United Shoe Machinery Co. of Canada.
Vaillancourt, B. .....Boot and Shoe Factory.
Vallance, Hugh .....Boiler Works.
Verner, H. .....Pattern Maker.
Viau & Frere .....Biscuit Factory.
Villeneuve, L., & Co. .....Planing Mill.
Vineberg, H., & Co. .....Clothing Factory.
Waldman & Sommer .....Costume Factory.
Waldron, Drouin Co., Ltd. .....Fur Goods Factory.
Walker & Campbell .....Rubber Stamp Factory.
Watson, Foster Co., Ltd. .....Wall Paper Factory.
Watson, John, & Son .....Iron Workers.
Weir, J. & R. .....Boiler and Machine Shop.
White, R. C. .....Machine Shop.
White, R., & Co. .....Shoe Finding Factory.

MONTREAL, QUE.—Continued.

Whitehouse, A. E. .....Machine Shop.
Whittall, Albert R. .....Can Factory.
Wilder, H. A., & Co. . . . . .Furniture Factory.
Wilkins, Robert C. .....Cottonade Clothing Factory.
Williams Mfg. Co. .....Sewing Machine Factory.
Wilson, J. C., & Co., Ltd. . . . .Envelope Factory.
Windsor, J. W. .....Canning Factory.
Wire & Cable Co. (The) ..... Wire Mill.
Woolwitch, B. .....Hat and Cap Factory.
Woodall, W. T. .....Mfr. Tacks.
Young, Andrew .....Machine Shop.
Youngheart, Ed., & Co. .....Cigar Factory.

Ventilated Inside Slat Blinds

FOR

Offices, Schools and Stores, Shades for Verandas, etc., etc.

The only shade allowing free ventilation, easy to work and always in order.

The cheapest and best blind on the market.

Prices quoted on application.

MANUFACTURED BY

A. Lavigne

634 Cadieux St.
MONTREAL.

Correspondence solicited.

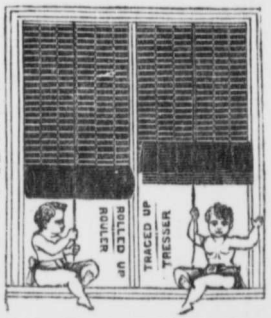

MANUFACTURERS OF
LEAD COVERED CABLES for all Purposes. . . . .

BARE AND INSULATED COPPER WIRES

THE WIRE AND CABLE COMPANY,

MONTREAL.

MANUFACTURERS OF
ELECTRIC LIGHT AND POWER CABLES.

CODE STANDARD WIRES FOR ANY VOLTAGE.

MORRISBURG, ONTARIO.

Casselman Bros. ..... Brick Plant.
Dean, J. ..... Foundry.
Eager, Wm. ..... Cheese Factory.
Eager, Sanderson & Co. ..... Flour Mill.
Gibson & Co. ..... Flour Mill.
Logan, A. A. ..... Butter and Cheese Factory.
McKenzie, James S. ..... Saw Mill.
Merkley, A. H. ..... Builders' Factory.
Morrisburg Cheese Mfg. Co.
Morrisburg Mfg. Co.
Nash, N. B. ..... Machine Shop.
Williams, F. & Co. ..... Patent Medicine.

MOUNT FOREST, ONTARIO.

Filshie, Archibald .....Machine Shop.
Leslie Bros. .....Builders' Factory.
Martin Bros .....Oatmeal Mill.
Mount Forest (Corporation of) Electric Light and Waterworks Plant.
Mount Forest Manufacturing Co., Ltd.
Murphy, E...Grist, Saw, Shingle and Woollen Mill.
Smith & Califas ..... Brick Plant.
Zoellner Furniture Factory.

NAPANEE, ONTARIO.

Craig, A. & Son ..... Flour Mill.
Dafoe, J. R. ..... Flour Mill.
Dominion Rock Drill & Foundry Co., Mfg. Machinists.
Gibbard Furniture Co., Ltd. .. Furniture Factory.
Joy, G. B. ..... Saw Mill.
Light, R. ..... Builders' Factory.
Madole, M. S. ..... Sash and Door Factory.
Napanee Water & Electric Light Co.
Perry, James ..... Woolen Mill.
Symington, Thomas ..... Evaporator.
Thompson, Robert .... Butter and Cheese Factory.
Whittington, George ..... Brick Plant.

NEUSTADT, ONTARIO.

Binkley, P. & Bros. ..... Saw Mill and Foundry.
Gruetzner, T. ..... Furniture Factory.
Hellwig, C. W. ..... Grist Mill.
Huether, W. & Bro. ..... Brewery.
Neustadt Mfg. Co. Ltd., Chair Fcty. and Saw Mill
Saugeen Valley Creamery Assn. .. Butter Factory.
Weinert, John ..... Tannery.

NEWCASTLE, N.B.

Clark, R. C. ..... Spoolwood Factory.
Corporation Electric Light & Water Works Plant.
Fish, C. E. ..... Grindstone Quarry.
Hickson, W. A. ..... Lumber Mill.
Lamont, H. H. ..... Wood Ship Knees.
Niven, H. C. .....Builders' Factory.
Ritchie, D. & J. & Co. ..... Lumber Mill.
Sinclair, Edward, Lumber Co. .....Lumber Mill.
Stothart, George S. ..... Builders' Factory.

NEW GLASGOW, N.S.

Arthur, James & Son ..... Machinists.
Bailey-Underwood Co., Ltd., Agrl. Harrow Factory.
Brown Machine Co., Ltd., Foundry and Machine Works.
Dand, Raymond ..... Planing Mill.
Drake, F. ..... Aerated Water Factory.
Eastern Canada Brick & Tile Co., Ltd.
Eastwood, James ..... Jewelry Factory.
Fraser Bros. ..... Foundry and Machine Shop.
Garrett, John E. ..... Rug Pattern Works.
Grant, Donald & Sons ..... Builders' Factory.
Johnson & McDonald ..... Cornmeal Mill.
McNeil, Wm. P. & Co.....Bridge and Iron Works.
Matheson I., & Co., Ltd..Engine and Boiler Works.
Munro Wire Works, Ltd. ..... Mattress Factory.
New Glasgow Electric Co., Ltd.
Nova Scotia Brick Co.
Nova Scotia Steel & Coal Co., Ltd. Coal Mines and Steel Works.
Stewart, John ..... Bridge Works.

JOHN STEWART

BRIDGE CONTRACTOR AND MANUFACTURER

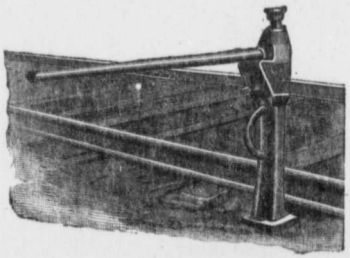

Iron and Steel Bridges, Viaducts, Frames, Roofs, Etc., Railway Switch Fittings, Railway Track Jacks, Forging and Machine Work .. ..

NEW GLASGOW N. S.

NOVA SCOTIA STEEL & COAL CO.,
LIMITED

MANUFACTURERS OF

MERCHANT BAR STEEL, REELED MACHINERY AND BRIGHT COMPRESSED STEEL SHAFTING, SHEET STEEL up to 48 Inches Wide, TEE RAILS 12, 18 and 28 Lbs. Yard, FISH PLATES, RAILWAY CAR AXLES

HEAVY FORGINGS A SPECIALTY

"FERRONA" PIG IRON FOR FOUNDRY USE
"OLD SYDNEY COAL"

STEEL WORKS, TRENTON, N.S. BLAST FURNACE, FERRONA, N.S.
COLLIERIES, SYDNEY MINES, N.S. IRON MINES, WABANA, N'FLD.

HEAD OFFICE, - - - NEW GLASGOW, N. S.

FRASER BROS.,
NEW GLASGOW.
Founders and Machinists.

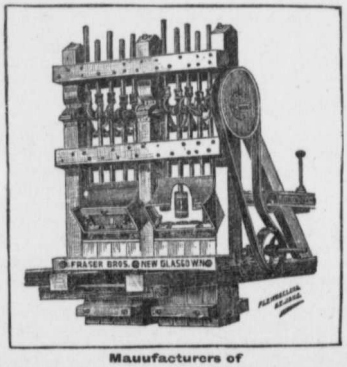

Mauufacturers of

QUARTZ CRUSHERS,
ENGINES, HOISTING GEAR, CORNISH PUMPS.
Repairs done neatly and promptly by skilled men.

The Miller Bros. Co.
LIMITED

Glen Miller Pulp & Paper Mills,
GLEN MILLER, near Trenton, Ont.

HEAD OFFICE: 30-38 DOWD STREET,
MONTREAL.

MANUFACTURERS OF

Egg Case Fillers
Strawboards (Lined and Plain)
Wood Pulp and
Wood Pulp Boards

(Capacity of Egg Case Filler Plant 10,000 Cases per day.)

NEW HAMBURG— ONTARIO.

Bauer, G. .....Cooper Shop.
Cadwell, Wm. .....Pottery.
Cousins, George .....Electric Light Plant.
German Union Cheese Mfg. Co...Cheese Factory.
Hahn Brass Co., Ltd. .....Factory.
Hahn, Lewis Furniture Factory.
Hamburg Felt Manufacturing Co. .....Felt Mill.
New Hamburg Manufacturing Co., Ltd.
Machine Shop.
Oak Grove Cheese and Butter Co.
Butter and Cheese Factory.
Otto, John .....Tannery.
Rau Brewery .....Brewery.

NEW WESTMINSTER, B.C.

Brackman-Ker Milling Co., Ltd.
British Columbia Condensed Milk Co., Ltd.
British Columbia Mfg. Co., Ltd..Veneer and Box Fcty.
British Columbia Mills Timber & Trading Co.
Brunette Saw Mill Co., Ltd. .....Builders' Factory.
Coughlin, J., & Co. .....Brick Kiln.
Dominion Shingle Mfg. Co., Ltd.....Shingle Mill.
Fraser River Lumber Co., Ltd.....Shingle Mill.
Galbraith & Sons .....Sash and Door Factory.
Henley, Joseph .....Soda Water Factory.
Nelson, Nels .....Brewery.
New Westminster Creamery Society, Ltd.
Rosseau, E. .....Tannery.
Royal City Planing Mill.
St. Mungo Canning Co., Ltd. ..Fish Canning Factory.
Schaake Machine Works .....Mfg. Machinists.
Union Canning Co., Ltd. .....Salmon Cannery.
Vulcan Iron Works.
Wilberg, B., & Co. .....Cigar Factory.

NIAGARA FALLS, ONTARIO.

Carborundum Company ....Carborundum Works.
Dominion Suspender Co. .....Factory.
Harriman, James .....Builders' Factory.
Niagara Falls Planing Mill Co., Ltd.
Niagara Falls Wine Co.
Niagara Neckwear Co., Ltd. .....Factory.
Oneida Community Ltd.,
Ontario Silver Co., Ltd. .....Silverware Works.
Waugh & Robertson..Contractors' & Builders' Fty.

NORWICH, ONTARIO.

Allen, S., ...Vinegar Factory
Avey, F. C. .....Builders' Factory.
Avey, W. W. .....Machine Shop and Foundry.
Bowman, W. F. & Co. ..... Planing Mill.
Dellar, George & Son ..... Brick Kiln.
Graham Co., Ltd. ..... Canning Factory.
Irwin, James ..... Brick and Tile Plant.
Norwich Broom & Brush Co., Ltd
Norwich Junction Cheese and Butter Factory.
Webster, Herbert .....Electric Light Plant.

OAKVILE, ONTARIO.

Ashbury, T. H., & Sons .....Flour Mill.
Carson, W. T., & Sons .....Builders' Factory.
Clark & Collver ..... Fruit Evaporator.
Marlatt & Armstrong Co., Ltd.....Tannery.
Oakville Basket Co. .....Splint Basket Works.
Wass, A. B. .....Electric Light Plant.
Whitaker & Sons .....Carriage Shop.

ODESSA, ONTARIO.

Asselstine, Henry B. .....Chair Factory.
Asselstine, Michael .....Woolen Mills.
Babcock, J. H. .....Saw and Feed Mill.
Babcock, J. H. ..... Saw and Feed Mill
Booth, M. E. ..... Woolen Mill.
Burnett, George .....Saw Mill.
Dogherty, Wm. .....Cheese Factory.
Mancur, John ..... Grist Mill
Metzler, Robert .....Cheese Factory.
Wright, R. H. .....Chair Factory.

ORANGEVILLE, ONTARIO.

Aitken, John .....Tannery.
Armstrong & Robinson .....Machinists.
Barclay, John .....Grist Mill.
Dodds, R. J. .....Planing Mill.
Dufferin Casket and Coffin Mfg. Co. .....Factory.
Moody Bros. .....Woolen Mill.
Summerfeldt Bros. .....Flour Mill
Superior Portland Cement Co.
Watson, C. A. .....Electric Light Plant.

ORILLIA, ONTARIO.

Canada Wood Specialty Co., Ltd.
Carss, Wm., & Co. .....Mackinaw Clothing Factory.
Dominion Wrought Iron Co., Ltd.
Eaton, J. R. .....Builders' Factory.
Hatley, J. J. .....Pork Packer.
Hern, John .....Woollen Mill.
Hinds & Son .....Aerated Waters.
Johnston, Robert ..... Saw Mill.
Long, E. Mfg. Co. ....Foundry and Machine Shop.
McKay & Co. .....Woollen Mill.
McPherson, C. ..... Stave and Heading Factory.
Miller, C. J. .....Tannery.
Orillia Corporation Electric and Power Plant.
Pomeroy, S. .....Builders' Factory.
Ross, J. H. .....Canoe Builder.
Sheppard Lumber Co., Ltd.
Spanish River Pulp and Paper Co., Ltd...Pulp Mill.
Tait, A. .....Lumber Mill.
Thompson, D. C. .....Flour Mill.
Tudhope Carriage Co., Ltd.....Carriage Works
Vick, Geo., & Sons .....Flour Mill.
Walker Bros. .....Machine Shop.
Whitney & Wright .....Brewery.
World Furnishing Co., Ltd....Furniture Factory.

OSHAWA, ONTARIO.

Allin, John ..... Brush Factory.
Brooks & Lander .....Aerated Waters.
Dillon, R. .....Hardware Specialties.
Dixon, R. W. .....Grist Mill.
Frost & Wood Co., Ltd. ..... Agri. Drill Works
Hawkins, J. E. .....Saw Mill.
McLaren, John .....Flour Mill.
McLaughlin Carriage Co., Ltd.....Carriage Works.
Ontario Malleable Iron Co., Ltd. .....Foundry.
Oshawa Canning Co., Ltd. .....Canning Factory.
Oshawa Railway Company.
Oshawa Stove Co. .....Foundry.
Oshawa Wire Fence Co., Ltd. .....Factory.
Provan, James W. .....Hay Carrier Factory.
Robson, Jas., & Sons .....Tannery.
Schofield Woollen Co., Ltd. .....Woollen Mill.
Sykes, John, & Son .....Builders' Factory.
Williams, R. S., & Sons Co., Ltd...Piano Factory.
Woon, Robert & Co. .....Machine Works.

TRADE PENBERTHY MARK.

TRADE PENBERTHY MARK.

SIMPLE

RELIABLE

AUTOMATIC INJECTOR

ALL STYLES OF AIR COCKS, ETC.

"SATURN"
PLAIN GREASE CUP

"I X L" SPRING COVER OILER

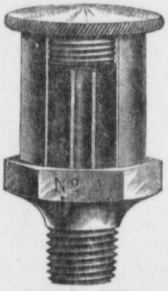

"SCREW TOP"
PLAIN BRASS OILER, ETC.

Also a full line of Oilers, Lubricators, Steam Gauges, Compression Bibbs, Water Gauges, Gauge Cocks and other Engineers', Plumbers' and Steamfitters' Supplies

"SANCHO"
SIGHT-FEED GLASS OILER

Manufactured by

Penberthy Injector Co. Ltd., Windsor, Ont.

OTTAWA.

Ottawa, with a present population of well over 60,000 souls (85,000 including suburbs), is rapidly taking third place in Canada's list of cities. Being the seat of government, it includes within its limits the Federal government buildings, which are exceptionally favorably located. The city is rapidly being developed and beautified, and a government commission has work now well under way which will entail an expenditure of between one and two millions of dollars before completion. The city has many handsome and substantial buildings and is also a city of homes, most of them tasty, many of them beautiful and expensive. It takes great pride in its parks and driveways.

The Capital is blessed with abundant and cheap water power, rendering it very attractive as a manufacturing centre, and industries are rapidly being initiated and developed. The Ottawa river and Rideau Canal offer cheap water transportation, and nine railways running into the city afford not only numerous avenues for trade, but assure equable rates. The lumbering industries have hitherto been Ottawa's main claim to industrial notoriety, but these, while still maintaining their claim to importance, are nevertheless being jostled by many younger and vigorous industries which are assuming a considerable standing. Pulp and paper are rapidly coming to the front, and so are various other industries requiring skilled labor.

The above view, taken from the centre tower of the parliament buildings, and giving, as it does, but about an eighth of the city, shows, however, something of the beauty of its setting.

OTTAWA, ONTARIO.

American Bank Note Co. .....Engravers.
Billson Bros. .....Wood Turning Factory
Blackburn Bros. .....Miners.
Bonsall, E. F. ..... Machine Shop
Booth, J. R. ..... Lumber Mill.
Borbridge, S. & H. .....Harness Factory.
Brading, H. F. .....Brewery.
British American Bank Note Co., Ltd., Engravers.
Breadner Mfg. Co. .....Jewelry Factory.
Butterworth & Co. .....Foundry.
Campbell, W. J. .....Boiler Works.
Canadian Broom Co., Ltd..Broom and Whisk Fcty.
Canadian Electric & Water Power Co.
Capital Brewing Co., Ltd. .....Brewery.
Capital Cigar Mfg. Co.
Capital Planing Mill Co., Ltd...Builders' Factory.
Chaudiere Machine & Foundry Co., Ltd. Mfg. Machinists.
Cochrane, C. H., & Co. ....Coffee and Spice Mills.
Cole's National Mfg. Co.,..Tent & Awning Factory.
Columbia Asbestos & Mica Mining Co., Ltd.
Connor, J. H., & Son, Ltd.....Woodworkers.
Consumers Electric Company, Ltd.
Cown & Ballantyne .....Brick Yard.
Cox, George .....Plate Engraver.
Crain, Rolla L. Co., Ltd. .....Printers.
Crown Pressed Brick Co. .....Brick Factory.
Cussans, Henry .....Aerated Waters.
Davidson & Thackray .....Builders' Factory.
Davis & Hill .....Builders' Factory.
Dey Bros. .....Canoe Builders.
Dey, E. Frank .....Canoe Builder.

OTTAWA, Ont.—Continued.

Dowd Milling Co., Ltd .....Flour Mill.
Eclipse Mfg. Co., Ltd.....Metal Specialty Factory.
Edwards, W. C., & Co., Ltd. .....Lumber Mills.
Empire Electric & Mfg. Co., Ltd.
Fee & Brooks .....Tannery.
Flanders, J. L. .....Wire Fence Factory.
Fleck, Alex., Ltd.....Machine and Engine Works.
Fraser & Hamilton .....Builders' Factory.
General Electric Company ..... Mica
Graham, Alex. .....Brick Yard.
Harris, Campbell & Boyden Furniture Co., Ltd., Factory.
Hope, James, & Sons .....Bookbindery.
Horwood, H., & Sons .....Art Glass Works.
Huckels, A., & Co. .....Soda Water Works.
Hull Lumber Co., Ltd. .....Lumber Factory.
Irvine R. .....Soda Water Factory.
Jamieson, R. E. .....Biscuit Factory.
Law Bros. & Co. ....Foundry and Machine Shop.
Lawson, Thos. .....Foundry and Machine Shop.
Le Fevre, Geo. H. .....Wire Goods Factory.
Low, F. & G. .....Machine Shop.
Lunny, James, & Co. .....Builders' Factory.
McFarlane, T. D. ....Foundry and Machine Shop.
McFarlane & Douglas .....Metal Cornice Works.
Martin & Warnock .....Flour Mill.
Mason, George M. .....Builders' Factory.
May, George, & Sons .....Tannery.
Miles E. .....Hair Goods.
Mirault, Eug. .....Aerated Water Factory.
Mortimer Co., Ltd. ....Bookbinders & Printers.
Munsell, Eugene, & Co. .....Mica.
O'Connor, D., Jr. .....Builders' Factory.

LUMBER

W. C. Edwards & Co., Limited

MANUFACTURERS OF

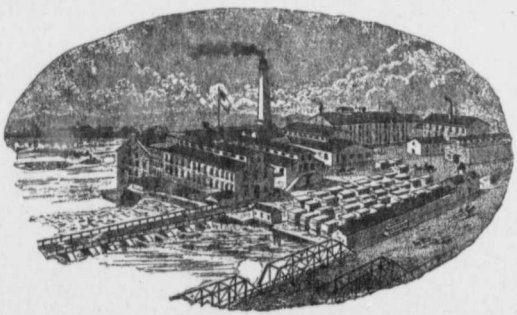

Dimension Timber, Sawn and Dressed Lumber, Sash, Doors, Blinds, Mouldings, House Finish of all Kinds, Boxes and Box Shooks, Grilles, Mantels, Bank and Shop Fixtures, Show Cases, and all Kinds of Hardwood Interior Finish

Prices furnished on application.

...Ottawa, Ont.

"NATIONAL"

HOT AIR FURNACES
(Coal and Wood)

HOT WATER BOILERS

A Guarantee Bond with every Stove and Furnace.

"STANDARD"

STOVES AND RANGES
(Coal and Wood)

Steel Plate Ranges,

"Domestic" "Hotel" and "Shanty,"

Hot Air Registers, Soil Pipe Fittings, Plumbers' Brackets, &c.

Our "CORONATION" is the best Wood Cook in Canada.

A Postal will bring you full information and prices.

THE OTTAWA FURNACE & FOUNDRY CO., LTD.

OTTAWA, ONT.

ALEXANDER FLECK,
LIMITED

MILL MACHINERY,
ENGINES and
BOILERS,
IRON CASTINGS,
BRASS and
STEEL CASTINGS,
CHILLED CAR WHEELS,
STRUCTURAL and
BUILDERS' MATERIAL

OTTAWA, Ont.

PRITCHARD—ANDREWS Company of Ottawa, Ltd.

ENGRAVERS, BRASS, STEEL AND RUBBER STAMP MANUFACTURERS MEMORIAL TABLETS AND CHURCH BRASS WORK.

Railways' and Companies' Stamps and Seals, Medals for Schools and Societies, Metal Badges, Trade Checks in Aluminum and Brass, Bank and Office Brass and Wire Work, Stencil Plates. Brass Signs

133 Sparks Street, ...Ottawa

OTTAWA, ONT.—Continued.

O'Reilly, T. E. .....Brick Yard.
Odell Bros. .....Brick Yard.
Oliver, J., & Sons, Ltd.....Furniture Factory.
Orr, Robt. .....Wire Goods.
Ottawa Boot and Moccasin Co. .....Factory.
Ottawa Brick Mfg. Co. .....Brick Yard.
Ottawa Carbide Co., Ltd. .....Carbide Factory.
Ottawa Car Co., Ltd. ..Electric Street Car Works.
Ottawa Cord and Tassel Co. .....Factory.
Ottawa Drug Co. .....Factory.
Ottawa Fireproof Supply Co. .....Factory.
Ottawa Furnace and Foundry Co.
Stove and Pipe Fitting Foundry.
Ottawa Iron and Brass Foundry ....Brass Works.
Ottawa Lumber Co. .....Lumber Mill
Ottawa Machinery Co...Foundry & Machine Shop.
Ottawa Milling Co., Ltd. .....Oatmeal Mill.
Ottawa Mirror and Bevelling Works.
Art Glass Works.
Ottawa Paint Works .....Factory.
Ottawa Paper Box Co. .....Factory.
Ottawa Saw Company, Ltd. .....Saw Factory.
Ottawa Stair Works.....Wood Turning Factory.
Ottawa Steel Castings Co.
Ottawa Truss and Surgical Mfg. Co., Ltd...Fcty.
Ottawa Umbrella Mfg. Co. .....Factory.
Ottawa Woolen Mills Co.
Ouellette, M. .....Printer.
Pageau (The) Mfg. Co. .....Blouse Factory.
Perkins, Alfred E. .....Foundry.
Perley, G. H., & Co.
Poulin Lumber Co., Ltd. .....Builders' Factory.
Powers & Co. .....Boiler Works.
Pritchard-Andrews Co., Ltd. ....Metal Engravers.
Rideau Mfg. Co. .....Underwear Factory.
Rideau Paper Box Co.....Paper Box Factory.
St. Anthony Lumber Co., Ltd.....Lumber Mill.
Shepard & Morse Lumber Co. .....Lumber Mill.
Sills-Eddy Mica Company.
Smith, J. H. .....Wood Turning Factory.
Smith, R. J. Co., Ltd. .....Clothing Factory.
Storey, D. .....Wood Turning Factory.
Supply Company of Ottawa, Ltd.....Brick Yards.
Trudel & McAdam ..... Smith Forge Works
Victoria Foundry Co. .....Foundry.
Wadsworth & Sheppard .....Galvanized Iron Works.
Wakefield Mica Co. Ltd. .....Mica Mines.
Westinghouse Electric Mfg. Co.....Mica Mines.
Wilson Bros. & Co. .....Overall Factory.
Wilson, J., & Co. .....Wood Carvers.
Wilson M. J., & Sons..Harness and Collar Factory.
Woods, James W. ..Lumbermen's Supply Factory.

IT'S DURABILITY THAT COUNTS IN Paints
Lion Brand is the Best
The Ottawa Paint Works
OTTAWA, ONT.
Manufacturers and Importers of

White Lead, Oils & Colors, Prepared Paints, Window Glass.
We will be pleased to submit Samples and Prices.

OTTERVILLE, ONTARIO.

Durkee, M. .....Tannery.
Hawes, Richard A. .....Saw Mill.
Lossing, S. B. .....Flour Mill.
Otterville Mfg. Co., Ltd.....Wood Turning Factory.
Pennington, T. J...Saw Mill and Tile and Brick Plant.

OWEN SOUND, ONTARIO.

Baines, C. K., & Son .....Cigar Factory.
Canadian Pacific Railway .....Grain Elevator.
Corbet Foundry and Machine Company,
Foundry and Machine Shop.
Doyle, R. J. Mfg. Co., Ltd. .....Brick Works.
Eaton Bros. Brewing Co. .....Brewery.
Finlay, J. S. .....Saw Mills.
Grey and Bruce Portland Cement Co., Ltd.,
Cement Works.
Harrison, John, & Sons Co., Ltd...Builders' Fcty.
Horning & Brownscombe .....Pottery.
Hume, Peter .....Saw and Shingle Mill.
Imperial Cement Co., Ltd. .....Cement Works.
Keenan Bros. .....Saw Mill.
Kennedy, Wm., & Sons, Limited,
Foundry and Machine Shop.
Lakefield Portland Cement Co., Ltd.
Lemon, E. .....Hides.
Lloyd & Scully .....Hides.
McLauchlan & Sons Co., Limited,
Biscuit and Confectionery Factory.
McQuay Tanning Co., Ltd. .....Tannery.
Maitland, Rixon & Co. .....Lumber Mill.
National Table Co., Ltd. .....Furniture Factory.
North American Bent Chair Co., Ltd.,
Furniture Factory.
Owen Sound Canning Co., Ltd.
Owen Sound Dry Dock & Shipbuilding Co., Ltd.
Owen Sound Electric Illuminating and Mfg. Co., Limited.
Owen Sound Gas Light and Fuel Co., Ltd.
Owen Sound Iron Works Co., Limited,
Foundry and Machine Shop.
Owen Sound Portland Cement Co., Ltd.
Owen Sound Wire Fence Co., Ltd.
Parkhill Basket Co., Ltd. .....Basket Factory.
Prescott, F. L. .....Evaporator.
Schmidt, C. S. .....Mattress Factory.
Schwan Wm. .....Brewery.
Smith, W. S. .....Spring Bed Factory.
Sun Portland Cement Co., Ltd.....Cement Works.
Taylor & Pringle Co., Ltd. ....Soda Water Works.
Wright, John, & Sons .....Flour Mill.
Young & Leslie .....Builders' Factory.

PAISLEY, ONTARIO.

Anchor Carpet Mills .....Carpet Mill
Bain & Co. .....Woolen Mill.
Brown, Wm. .....Grist Mill.
Carter & Bowes ..... Saw Mill
Fisher, A., & Son .....Grist and Saw Mill.
Jackson, George .....Saw Mill.
McIntyre, Donald .....Electric Light Plant.
Paisley Creamery .....Butter Factory.
Paisley Pork Packing Co., Ltd. ..Packing House.
Paisley (Town of) Water Works Plant.
Scott & Grant .....Planing Mill.
Stark, James .....Flour Mill.

PINK LUMBERING TOOLS

THE STANDARD TOOLS

IN EVERY PROVINCE OF

The Dominion
New Zealand
Australia
Etc.

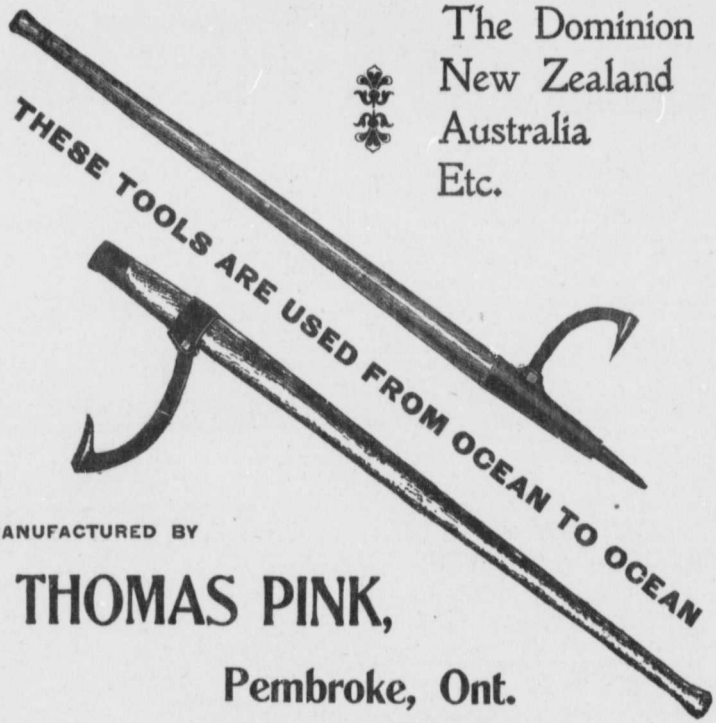

MANUFACTURED BY

THOMAS PINK,

Pembroke, Ont.

WRITE FOR CATALOGUE AND PRICE LIST

Sold throughout the Dominion by all Wholesale and Retail Hardware Merchants.

PALMERSTON, ONTARIO.

Clarke, L. H., & Co. .....Malt House.
McCallum, George M. .....Builders' Factory.
Meyers Milling Co. .....Oatmeal Mill.
Moyer, A., & Co. .....Flour Mill.
Palmerston Carriage Co., Ltd. ..Carriage Works.
Palmerston Electric Light Co. .....Steam Plant.
Pinder & Kennedy .....Flax Mill.
Stewart, A., M.D. ..... Vaccine Farm
Wooldridge, M. .....Builders' Factory.

PARIS, ONTARIO.

Alabastine Co., Ltd. .....Alabastine Mill.
Brown & Co. .....Nut Works.
Canadian Hammock Mfg. Co., Limited, Hammock Factory.
Clark, W. K. .....Chopping Mill.
McKay, James .....Builders' Factory.
O'Neail Roller Mills .....Flour Mill.
Paris Wincey Mills Co. .....Woollen Cloth Mill.
Penman Mfg. Co., Ltd. .....Knitting Factory.
Sanderson Herald (The) Co. Ltd. .....Factory.
Stewart, John .....Foundry.
Wheeler, James .....Needle Factory

PARKHILL, ONTARIO.

Baird, H. C., & Son..Brick and Tile Machinery Fcty.
Harrison, John (Estate) .....Flour Mill.
Hill, S. .....Brick Plant.
Matheson, Neil .....Woolen Mill.
Parkhill Salt Co., Ltd.....Salt Wells.
Van Wyck, A. K. .....Builders' Factory.

PARRY SOUND, ONTARIO.

Beatty, W. .....Mills.
Carling Cheese Factory.
Conger Lumber Co., Ltd .....Lumber Mill.
Laughington, Henry .....Soda Water Factory.
Laurie, F. A. .....Shingle Mill.
McKinley Wood Lumber Co. .....Saw Mill.
Parry Sound Lumber Co. ..... Lumber Mill

PEMBROKE, ONTARIO.

Beatty, W. .....Builders' Factory.
Behan, Edward .....Ginger Ale Factory.
Booth & Shannon .....Lumber Mill.
Cockburn, John, & Son .....Boat Builders.
Devlin, C. & Sons .....Stove Foundry.
Dunlop & Co. .....Axe Factory.
Foster, I. J. .....Shingle Mill.
Fraser, Hugh, & Son .....Carriage Factory.
Lafontaine & Barr .....Carriage Shop.
McLean, James .....Woolen Mill.
National Mfg. Co., Ltd., ... Scale Factory
Pembroke Electric Light Plant
Pembroke Lumber Co. .....Lumber Mill.
Pembroke Milling Co., Ltd. .....Flour Mill.
Pink, Thomas .....Lumbering Tool Works.
Thackray & Rawlins .....Builders' Factory.
Thibaudeau, J. A. .....Brick Plant.
White, A. & P. .....Lumber Mill.
Wright, Albert .....Moccasin Factory.
Wright, Edgar .....Moccasin Factory.

PENETANGUISHENE, ONTARIO.

Beck, C. Mfg. Co., Ltd. .....Lumber Mill.
Breithaupt Leather Co., Ltd. .....Tannery.
Chandler Bros. .....Brick Factory.
Copeland, G., & Sons .....Flour Mill.
Davidson, D. .....Saw Mill.
Firstbrook Box Co., Ltd. .....Box Factory.

We Are The People

Who make the famous **CHURCH'S COLD WATER**

Alabastine For wall tinting and decorating. A pure, porous, stone-like cement to take the place of wall paper and kalsomine. Can be re-coated, and hardens with age. Nor is that all! We make

Paristone Wall Plaster

which is the best hard wall plaster on the market, and is sold at a reasonable price : also

Calcined Plaster as good as the best,

Jellstone a superior kalsomine, and

Church's Bug Finish

that kills potato bugs with one application.

For information about any of these, address

The Alabastine Co.,
LIMITED
PARIS, ONTARIO

Brick and Tile Machinery

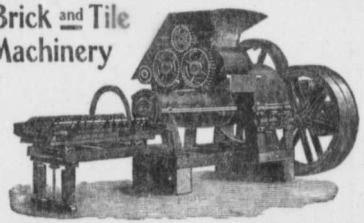

Monarch Brick Machine, Iron and Steel Quaker for Steam and Horse Power. "Keil's" Pld. Comb Machine, 2 sizes. Full line yard Supplies.

H. C. BAIRD & SON, PARKHILL, Ont.

PENETANGUISHENE, ONT.—Continued.

Gidley, H. E. .....Canoe Works.
Gopp Bros. .....Saw and Shingle Mill.
McGibbon, F., & Sons .....Lumber Mill.
Payette, P., & Co. ....Foundry and Machine Shop.
Savanne Lumber Co., Ltd. .....Lumber Mill.
Tessier, Alphonse..Contractors & Builders' Fcty.

PERTH, ONTARIO.

Allen, W. .....Saw Mill.
Dettrick, John .....Foundry.
James Bros. Foundry Co. .....Foundry.
James & Reid .....Hardware Specialty Factory.
Johnson, A. .....Aerated Waters.

THE WM. HAMILTON MFG. CO.,

Limited.

PETERBOROUGH, ONTARIO.

Engineers and Contractors.

MANUFACTURERS OF

Saw Mill and Mining Machinery, Engines, Boilers, Shafting, Gearing, Etc.

Samson Turbine Water Wheels

Under Leffel Patents.

The National Manufacturing Co.

LIMITED

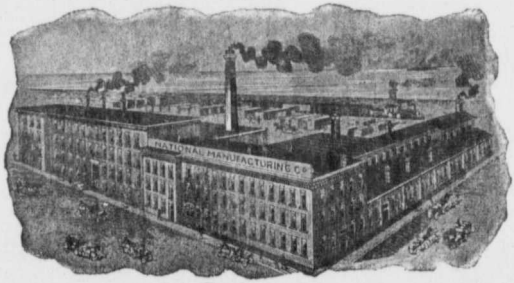

MANUFACTURERS OF

Weighing Scales and Cream Separators

LARGEST LINE IN CANADA

PEMBROKE, Ont.

PERTH, ONT.—Continued.

Kippen & Allan .....Builders' Factory.
McLaren, John A. .....Distillery.
Matheson, C. A. .....Cheese Factory.
Moore, W. A. .....Cheese Factory.
Perth Electric Light Co.
Perth Felt Mills .....Felt Factory.
Perth Foundry and Iron Works
Perth Roller Mills .....Flour Mill.
Scott, Robt. .....Brick Yard.
Spalding & Stewart .....Distillery.
Tay Knitting Mills .....Factory.

PETERBOROUGH, ONTARIO.

Ackerman, B. F., Son & Co. ....Harness Factory.
American Cereal Co., Ltd.
Arnott, R. .....Cheese Box Factory
Auburn Woolen Co.
Calcutt Brewing & Malting Co., Ltd.
Canadian Canoe Co., Ltd. .....Canoe Factory.
Canadian Cordage & Mfg. Co.... Cordage Fcty
Canadian General Electric Co., Ltd..Porcelain Fcty.
Canadian General Electric Co., Limited,
Electrical Supply Factory.
Central Milling Co., Ltd. .....Flour Mill.
Clinkscale, R. .....Planing Mill.
Dickson Company, Ltd. .....Lumber Mill.
Elliott, T. C. .....Hosiery Factory
English, William, Canoe Co. .....Canoe Factory.
Hamilton, Peter, Company, Ltd...Agl. Impl. Fcty.
Hamilton, Wm., Mfg. Co., Ltd...Machinery Fcty.
Knox, D. .....Soda Water Works.
McAllister Milling Co. .....Flour Mill.
McDonald, Alfred .....Lumber Mill.
Matthews, Geo., Co., Ltd. .....Packing House.
Meldrum, W. H. .....Flour Mill.
Peterborough Canoe Co., Ltd. .....Factory.
Peterborough Light and Power Co., Ltd.
Peterborough Lock Mfg. Co., Limited,
Brass and Lock Works.
Peterborough Mattress Co. .....Carding Mill.
Stanley Piano Co. of Toronto, Ltd...Piano Fcty.
Turner, J. J., & Sons .....Awning Factory.

PETROLEA, ONTARIO.

Bradley, R. I. (Est. of) ..Nitro-Glycerine and Oils.
Canadian Oil Refining Co., Ltd.
Corey, H., & Son..Nitro-Glycerine, Oils and Explosives
Jackson, R., & Son .....Builders' Factory.
Kerr, J. & J. Co., Ltd. .....Builders' Factory.
Kerr, J. & J. Co., Ltd....Oil Well Supplies Factory.
Lambton Creamery Co. .....Butter Factory.
McCort Oil Co. .....Crude Oils.
McKee & Marwick .....Foundry and Machine Shop.
May, Samuel ..... Chop Mill.
Milner Petrolea Wagon Co., Ltd...Wagon Works.
Oil Well Supply Co. ..... Mfg. Machinists.
Petrolea Electric Light, Heat & Power Co., Ltd.
Petrolea Packing Co., Ltd.
Reynard, J. W. ..... Grist Mill.
Stevenson Boiler & Engine Works..Boiler Works.

PICTON, ONTARIO.

Baker, A. H. ..... Fruit Evaporator.
Barker, D. J. & Co. ..... Foundry.
Boulter, W. & Sons ..... Canners.
Century Co. .... Soap and Baking Powder Factory.
Hepburn, A. W. ..... Planing Mill.
Miller, A. C. & Co ..... Canners.
Ontario Wire Fencing Co., Ltd.
Picton Fruit & Preserving Co.,
Evaporator Factory.

J. J. TURNER & SONS

Wholesale Manufacturers of

TENTS, AWNINGS,
FLAGS, SAILS,
WATERPROOF GOODS,
COAL and FEED BAGS,
CAMPING SUPPLIES,
LUMBERMEN'S TENTS
a Specialty

We can make prompt shipments, having just built the largest and best equipped factory of its kind in Canada.

Cable Address:
TURNERS, Peterborough, Can.

Long Distance Telephone
Day or Night, 180, 195 and 215

Corner George, King and Water Streets,

Peterborough, Ont., Canada

Send for Catalogue

A. McDONALD

Wholesale and Retail Dealer in all kinds of

Sawn Lumber and Dimension Timber, Cedar Posts, Ties, etc. Shingles and Lath, Dressed Lumber, Mouldings and Casings Boxes and Box Shooks.

PETERBOROUGH, ONT.

POINT ST. CHARLES MILL.

Oil Well Supplies Located in the Oil Fields of Canada

THE J. & J. KERR CO., LTD.

MANUFACTURERS

Drilling Machinery **Drill Poles**
Jerker Frames **Condensers**
Tanks **Walking Beams**
Pumping Machinery, etc.

WE ARE LARGE EXPORTERS OF THESE GOODS

J. & J. KERR CO'Y, LTD., Petrolea, Ont.
British North America

PICTOU, N.S.

Barry Bros. ..... Saw and Grist Mill.
Carson, J. & Sons ..... Builders' Factory.
Fullerton, D. & Son ..... Builders' Factory.
Hamilton, G. J. & Sons,
Biscuit and Confectionery Factory.
Logan Tanning Co., Ltd. ..... Tannery.
McDonald, D. ..... Blacksmith Forge Works.
McKenna, A. ..... Tobacco Factory.
McKenna, A., Jr. ..... Tobacco Factory.
Nova Scotia Boot & Shoe Mfg. Co., Ltd.,
Boot and Shoe Factory.
Pictou Foundry & Machine Co.,
Foundry and Machine Shop.
Pictou Gas Light Co.
Pictou Quarries Co., Ltd.

PLESSISVILLE, QUEBEC.

Belanger, N. ..... Brick Plant.
Bertrand, George ..... Carding Mill.
Bolduc, Nap. ..... Butter and Cheese Factory.
Bolduc & Lachance ... Butter and Cheese Factory.
Electric Light Co. of Plessisville.
Kelly, Thomas ....Saw Mill.
Letourneau, A. ..... Cheese Factory.
Magnan, P. ..... Cheese Factory.
Painchaud, A. & A. ..... Hub Factory.
Painchaud, P. ..... Grist Mill.
Paradis, A. ..... Carriage Factory.
Plessisville Foundry Co., Ltd.,
Foundry and Machine Shop.
Plessisville Tannery ..... Tannery.
Rousseau, F. ..... Saw Mill.
Savoie-Guay Co. .. Foundry and Mfg. Machinists.
Simoneau, J. ..... Cheese Factory.
Tardif, J. B. ..... Threshing Machines.

PORT DOVER, ONTARIO.

Ansley, H. W. .....Vinegar Factory.
Belbeck, John C. .....Brick Plant.
Dayfoat, H. P. .....Electric Light Plant.
Lawson, Peter ..... Tannery.
Penman Mfg. Co., Ltd. ..... Woolen Mill.
Port Dover Evaporating Co.,
Cider Mill and Evaporator.

PORT ELGIN, ONTARIO.

Barber, M. G., & Son .....Woollen Mill.
Begg, Robert S. .....Evaporator.
Bowman & Zinkan .....Tannery.
Dominion Harness Co., Ltd.....Harness Factory.
Graham Co., Ltd. .....Canning Factory.
Kalte, J., & Co. .....Machine Shop.
Miller Bros. .....Builders' Factory.
Port Elgin Motor Works .....Machine Shop.
Smith Bros. .....Brick Kiln.
Smith, George .....Grist Mill.
Stevens, Hepner & Co. .....Brush Factory.

PORT HOPE, ONTARIO.

Barrett Harold Co., Ltd. .....Flour Mill.
Campbell, J. J., & Co. .....Tannery.
Canada Radiator Co., Ltd. .....Foundry.
Coleman, V. A. .....Buckle Factory.
Craig, William, & Son ..Pickle Sheep Skin Fcty.
Crowhurst Bros. .....Brick Plant.
Galbraith, F. W. .....Planing Mill.
Hayden, Thos. .....Foundry and Machine Shop.
Holmes, George T. .....Hides.

Plessisville Foundry

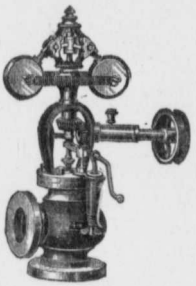

Machinists Boiler-Makers and Founders

VULCAN Water Wheel
Butter and Cheese Factory Equipment
Blacksmiths' and Carriage Makers' Supplies
WIRE Nail Factory

Plessisville, - Que.

ELEGANCE
RICHNESS
SIMPLICITY

We design and manufacture exclusively Fittings and Furniture for Banks, Offices, Schools, Churches, Opera Houses, Drug and Jewelry Stores.

Write for particulars and prices to

The Canadian Office and School Furniture Company, Limited,

PRESTON, ONT., CANADA.

Prescott Emery Wheel Co.,

Limited

PRESCOTT, ONTARIO, CAN.

Suspension Grinding and Polishing Machinery.

Bench and Wet Tool Grinders.

Twist Drill and Centre Grinders

Planer Knife and Saw Grinding Machinery

Send for Catalogue and Price List

TWIST DRILL GRINDER No. 2

Manufacturers of

Corundum & Emery Wheels

For all kinds of Grinding, also

WATERPROOF WHEELS

For Tool and Saw Grinding

PORT HOPE, ONT.—Continued.

Heim, J. H. .....Machine Shop.
Hogg & Lytle, Ltd.....Seed Cleaning Mill.
McCarthy, H. B. .....Mfr. Laces.
Nicholson File Company ..... File Factory
Port Hope Brewing and Malting Co., Ltd...Bwry.
Port Hope Electric Light and Power Co., Ltd.
Port Hope Gas Co. .....Gas Plant.
Port Hope Preserving and Canning Co., Ltd., Canning Factory.
Port Hope Water Commissioners, Water Works Plant.
Sculthorp, H. .....Machine Shop.
Spooner, Alonzo W. ..... Copperine
Standard Ideal Sanitary Co., Ltd.....Factory.

PORTNEUF AND PORTNEUF STATION, QUEBEC.

Arcand, C. N. ..... Saw Mill.
Ford, J. & Co. ..... Paper Mills.
Ford, Rowland ..... Building Felt Factory.
Laganiere, G. ..... Cheese Factory.
Marcotte, M. L. ..... Tannery.
Naud, J. O. ..... Butter Factory.

PRESTON, ONTARIO.

Ballantine, John, & Co...Machinery & Tool Fcty.
Bernhardt, Peter .....Brewery.
Canadian Office and School Furniture Co., Ltd., Factory.
Cherry, S. J. .....Flour Mill.
Clare Bros. & Co. .....Foundry.
Galt, Preston & Hespeler Street Railway Co., Ltd.
McDermott & Walsh .....Soap Factory.
Metal Shingle and Siding Co., Ltd. ..... Factory
Pattinson, Geo., & Co. .....Woollen Cloth Mill.
Preston Furniture Co., Ltd.....Furniture Factory.
Preston Glove Co., Ltd. .....Factory.
Salyerds, E. B. .....Brush Factory.
Shantz, P. E. .....Farm Implement Factory.

PRESCOTT, ONTARIO.

Elliott, James S. & Son....Burial Casket Factory.
Imperial Starch Co., Ltd., Glucose and Syrup Factory.
McCarthy, J. & Sons Co., Ltd. ..... Brewery.
Prescott Brewing & Malting Co., Ltd.
Prescott Emery Wheel Co., Ltd. ..... Factory.
Scott, J., & Sons..... Butter Factory.
Whitney, James H. ..... Machine Shop.
Wiser, J. P. & Sons, Ltd. ..... Distillery.

R. O. Hopkinson Machine Works, WATERVILLE, QUE.

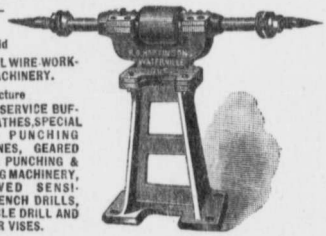

Design and Build

SPECIAL WIRE-WORKING MACHINERY.

Manufacture

HEAVY SERVICE BUFFING LATHES, SPECIAL BENCH PUNCHING MACHINES, GEARED POWER PUNCHING & CUTTING MACHINERY, IMPROVED SENSITIVE BENCH DRILLS, RELIABLE DRILL AND PLANER VISES.

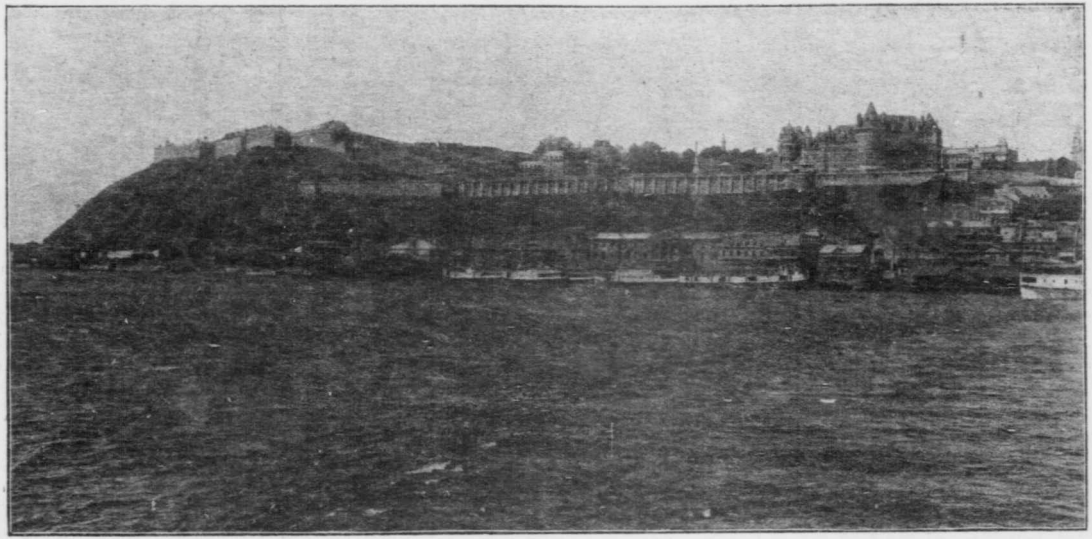

QUEBEC.

Quebec is a city set on a hill; it is a natural fortress and its rugged beauty is the delight of the traveller, coming up the St. Lawrence, long before he reaches the port. The ancient capital of Lower Canada, it is rich in historic associations; it was just outside the city, on the Plains of Abraham, that the decisive battle was fought in which Wolfe was killed, but which gave to Britain the sovereignty over New France. It possesses a natural harbor, and is the first port of call for ocean vessels taking the St. Lawrence route from the old land. In the above illustration the Citadel, the 'Chateau Frontenac,' and the Dufferin Terrace, are prominent features. Quebec is the seat of government for the Province, and possesses stately legislative buildings. Commercially the city has made remarkable progress during the past few years and it is now the centre of important industries, chief among which are the tanning of leather and the manufacture of boots and shoes and furs. Quebec's tourist trade is important owing to its contiguity to the famous resorts of the lower St. Lawrence and the Saguenay. In addition to a number of steamship lines plying to its port, the city is well provided with railways, including the Grand Trunk, the Intercolonial, the Canadian Pacific, the Quebec Central, and the Lake St. John.

QUEBEC, QUEBEC.

Allaire, Urbain ..... Tannery.
Alleyn, John ..... Sail Maker.
Amyot & Gauvin ..... Brewery.
Archer, Joseph, Sr. ..... Builders' Factory.
Auclair, C. & Frere ... Brush and Broom Factory.
Barry, H. D. ..... Cigar Factory.
Beauport Brewing Co. ..... Brewery.
Bedard & Samson ..... Curriers.
Bell, William & David ..... Mfrs. Pipes.
Belleau, J. S. ..... Clothing Factory.
Berrouard, Frs. ..... Shoe Pac Factory.
Bilodeau, Isidore ..... Boot and Shoe Factory.
Bisset, J. C. ..... Tar Paper Factory.
Blais, Wilbrod ..... Tannery.
Blouin, F. ..... Boot and Shoe Supply Factory.
Boswell & Bro. ..... Brewery.
Boucher, A. ..... Boot and Shoe Factory.
Breakey, John ..... Lumber.
Brindamour, George ..... Brush Factory.
Brindamour, Honore ..... Brush Factory.
Brunet, Lachance & Tanguay ..... Shoe Factory.
Buchanan, S. J. ..... Biscuit Factory.
Canadian Electric Light Co., Ltd.
Cantin, Napoleon ..... Wood Turning Factory.
Cantin, Ulderic ..... Tannery.
Caron, Ernest, Boot and Shoe Machinery Factory.
Chalifour, O. ..... Builders' Factory.
Chinic Hardware Co. ..... Nail Factory.
Clark, Samuel R. ..... Ink and Varnish Factory.
Clement, Max ..... Tannery.
Cote, Elzear ..... Currier.
Crepault, B. ..... Boot and Shoe Factory.
Dechene & Poulin ..... Fur Goods Factory.
Derome, Zephirin ..... Boot and Shoe Factory.
Dery, I. P. & Fils ..... Book Bindery.
Deslauriers, Uld ..... Currier.
Dominion Corset Mfg. Co. ..... Factory.
Dominion Shoe Co. ..... Boot and Shoe Factory.
Dorval, T. ..... Machine Shop.
Drolet, F. X. ..... Mfg. Machinist.
Drolet, J. B. & Co. ..... Boot and Shoe Factory.
Drouin, Frere & Cie .. Vinegar and Spice Factory.
Duchaine, T. ..... Boot and Shoe Factory.
Dugal, P. & Matte ..... Tannery and Curriers.
Eagle Tobacco Co. ..... Tobacco Factory.
Falardeau, P. E. & Co., ...Tannery and Curriers.
Fortier, Elz. & Cie ..... Soda Water Factory.

QUEBEC, QUE.—Continued.

Fortier, Nazaire ..... Currier.
Fraser & Sutherland ..... Cooperage.
Frenette, J. C. ..... Wax Candle Factory.
Frontenac Electric Laundry.
Galarneau, George ..... Tannery and Currier.
Gignac, J. H. ..... Builders' Factory.
Gignac, Napoleon ..... Builders' Factory.
Goulet & Garant ..... Boot and Shoe Factory.
Gourdeau, F. Co. ..... Tannery.
Gourdeau, N. & Co. ..... Tannery and Curriers.
Great Northern Railway of Canada ... Car Shop.
Grenon, Francois X. ..... Brick Plant.
Guay, J. & Fils ..... Curriers.
Hazel, J. ..... Brass Foundry.
Hetherington, Thomas ..... Biscuit Factory.
Hill Mfg. Co. ..... Trunk Factory.
Holt, Renfrew & Co. .....Fur Goods Factory.
Hookes, A. E. ..... Builders' Factory.
Houde, B. Co., Ltd. ..... Tobacco Factory.
Imperial Oil Co., Ltd.
Imperial Steam Laundry.
Jobin & Rochette ..... Boot and Shoe Factory.
King Bros. ..... Asbestos and Iron Ore Mines.
Labrecque, Francois ..... Tannery.
Lachance, Frederic ..... Boot and Shoe Factory.
Laliberte, Joseph ..... Tannery.
Laliberte, J. B. ..... Fur Goods Factory.
Langlois, J. S. & Co. .... Boot and Shoe Factory.
Larochelle, J. H. ..... Boot and Shoe Factory.
Larochelle & Picker ..... Glove Factory.
Learmonth, A. & Co. ..... Machine Shop.
Lee, Richard ..... Foundry.
Leloup, Alfred ..... Glove Factory.
Lemezurier, J. & Sons ..... Tobacco Factory.
Lepine, Germain ..... Coffin Factory.
McKeen, C. E. & Co. .... Boot and Shoe Factory.
Maheux, Alphonse ..... Soap Factory.
Maheux, F. X. .....Soap Factory.
Maranda, J. A. ..... Shoe Factory.
March, Wm. A. Co., Ltd. .. Boot and Shoe Factory.
Marchand, Philibert ..... Safe Factory.
Marquis, F. Canac ..... Glue Factory.
Matte, T. ..... Oiled Clothing Factory.
Meyers, A. ..... Infants' Shoe Factory.
Migner, T. ..... Boot and Shoe Factory.
Miller & Lockwell ..... Cigar Factory.
Morency, Gedeon ..... Tannery.

F. X. DROLET,

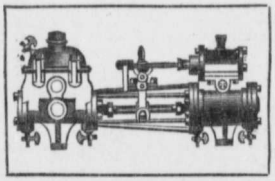

BUILDER OF

Steam Pumps of all kinds, Marine and Automatic Stationary Engines.

TELEPHONE 2116.

75 St. Joseph St., St. Roch, QUEBEC.

QUEBEC, QUE.—Continued.

Morrice, D., Sons & Co.,
Selling Agents Canada Colored Cotton Co., Ltd.
Muir, James Co. ..... Boot and Shoe Factory.
Nesbitt, E. T. ..... Builders' Factory.
Nolin, N. A. ..... Wagon Maker.
Normand, Joseph ..... Broom Factory.
Ontario Suspender Co. ..... Factory.
Quellet & Paquet ..... Machine Shop.
Paquet, J. Arthur ..... Fur Goods Factory.
Paquet, Z. ..... Clothing Factory.
Paquet & Fluet ..... Bottling Factory.
Parisian Corset Mfg. Co. ..... Factory.
Peters, Simon .....Builders' Factory.
Petrie, Alexander ..... Tent and Awning Factory.
Picard, A. G. ..... Paper Box Factory.
Picard, Eusebe ..... Machinist.
Pion, A. & Cie ..... Tannery.
Poirier, Alf. & Co. ..... Boot and Shoe Factory.
Poliquin, J. H. D. ..... Tannery.
Poliquin, Odilon ..... Tannery.
Pouliot, A. & Co. ..... Tannery.
Pouliot, J. & S. & Frere ..... Tannery.
Price Bros. & Co. ..... Lumber Mills.
Proteau & Carignan ..... Brewery.
Quebec Clothing Mfg. Co. ..... Factory.
Quebec Engraving Co.
Quebec Gas Co.
Quebec Paper Bag Co., Paper Bag and Box Factory
Quebec Railway, Light & Power Co.
Quebec and Lake St. John Railway....Car Shops.
Quebec Terminal Co. ..... Grain Elevator.
Racine, Albert ..... Currier.
Racine, Eugene ..... Hides and Glue.
Reid & Co., Ltd. ..... Builders' Factory.
Richard & Co., ...Boot and Shoe Counter Factory.
Ritchie, John Co., Ltd.....Boot and Shoe Factory.
Rochette, C. ....Boot and Shoe Findings Factory.
Rochette, Joseph Marcel ..... Shoe Factory.
Rock City Tobacco Co., Ltd. .... Tobacco Factory.
Ross Rifle Co. of Canada .....Factory.
Rousseau, L. ..... Wood Turning Factory.
Royal Paper Box Co. .....Paper Box Factory.
Ruthman, R. & Son ..... Pork House.
Savard, Louis ..... Scale Factory.
Schryburt, F. & Co. ..... Boot and Shoe Factory.
Silberman, H. ..... Cap Factory.
Stobo, J. M. ..... Boot and Shoe Factory.
Terreau & Racine ..... Stove Foundry.
Thivierge, Joseph ..... Currier.
Timmons, M. & Son ..... Aerated Waters.
Tourigny, Paul ..... Boot and Shoe Factory.
Turgeon, Arsene ..... Tannery.
Turgeon, Elie ..... Tanner and Currier.
Valliere, M. .....Currier.
Valliere, P. .....Furniture Factory.
Vermette & Thivierge .....Shoe Factory.
Victor Mfg. Co. .....Ladies' Whitewear Factory.

RENFREW, ONTARIO.

Harkness, Robert ..... Moccasin Factory.
Henderson, Thomas .....Brick and Tile Plant.
Hilliard, F. .....Brick and Tile Plant.
Hough, A. H. .....Saw Mill.
Jamieson, J. A. .....Lime Burner.
McNichol, J. & D. ..... Builders' Factory.
Renfrew Creamery Co.
Renfrew Milling Co.
Renfrew Roller Mills Co. .....Flour Mill.
Smith, W. A. .....Grist Mill.

RIDGETOWN, ONTARIO.

Buller, T. L. .....Builders' Factory.
Coates, J. B. .....Stave and Heading Factory.
Graham Co., Ltd. .....Canning Factory.
Hitch, J. .....Brick and Tile Works.
Middleditch, G. .....Foundry and Machine Shop.
Watt Brothers & Co. .....Flour Mill.

RIVIERE DU LOUP, FRASERVILLE, QUEBEC.

Dube, Elz .....Tannery.
Fraser, Wm. .....Grist Mill.
Fraserville Co., Ltd. .....Pulp Mill.
Fraserville Co. (The) .....Electric Light Plant.
Fraserville Foundry and Machine Shop.
Intercolonial Railway of Canada .....Car Shop.
Kennedy Island Mill Co., Ltd. .....Shingle Mill.
Lachance & Fils .....Builders' Factory.
Riviere du Loup Pulp Co., Ltd .....Pulp Mill.
St. Lawrence Furniture Co. .....Factory.
Temiscouata Railway .....Car Shop.
Tremblay, George .....Tannery.
Viel, — .....Saw Mill.

ROCK ISLAND, QUEBEC.

Allard, J. .....Planing Mill.
Butterfield & Co. .....Stock and Die Factory.
Canadian Ladder Co. .....Wooden Novelty Factory.
Crown Whip Co. .....Whip Factory.
Frontier Lumber Co. .....Wooden Novelty Factory.
Globe Suspender Co. .....Suspender Factory.
Goodhue, J. B. .....Overall Factory.
Greenleaf, S. A. .....Grist Mill.
Imperial Whip Co. .....Whip Factory.
Lay Whip Co. .....Whip Factory.
Melloon, F. W. D. .....Shirt Factory.
Neveu, D. .....Veneer Factory.
Rock Island Overall Co. .....Overall Factory.
Standard Mfg. Co. .....Overall Factory.
Telford & Chapman Mfg. Co...Horse Blanket Factory.

ROCKWOOD, ONTARIO.

City Lime Works of Guelph .....Lime Burners.
Harris & Co., Ltd. .....Chop Mill.
Harris & Co., Ltd. .....Woollen Mill.
Richardson, J. R. .....Shingle Mill.
Rockwood Cheese Factory .....Factory.
Wood, J. T. .....Knitting Factory.

SACKVILLE, N.B.

Bulmer, Seth .....Saw and Grist Mill.
Copp, H. & H. .....Woodworkers' Factory.
Enterprise Foundry Co. .....Stove Foundry.
Fausset, George .....Butter and Cheese Factory.
Fawcett, Charles .....Stove Foundry.
Pickard, Charles .....Freestone Quarry.
Read, H. C. .....Stone Quarry.
Richardson & Burk .....Woodworking Factory.
Sackville Electric Light & Telephone Co.
Sackville Freestone Co., Ltd.
Smith, James .....Boot and Shoe Factory.
Standard Mfg. Co., Ltd. .....Tannery.
Wry, A. E., & Co. .....Harness Factory.

ST CATHARINES, ONTARIO.

Begy Bros. .....Cigar Factory.
Black & Davidson .....Flour Mill.
Canada Hair Cloth Co. ..... Factory.
Cox, Albert .....Planing Mill.

ST. CATHARINES, ONT.—Continued.

Cunningham & Cuthbert, Foundry and Machine Shop.
Davis & Blank .....Planing Mill.
Empire Carpet Co., ...Carpet Factory.
Flynn Bros. .....Canning Factory.
Hillrust Grape Growing & Wine Mfg. Co., Wine Manufacturers.
Kimberley, G. F. .....Cigar Factory.
Kinleith Paper Co., Ltd. .....Paper Mills.
McCordick, F. C. .....Tannery.
McKinnon Dash and Metal Co. .....Factory.
Mack Mineral Springs Co., Ltd. .. Aerated Waters.
Niagara Falls, Werly Park and Clifton Tramway Company.
Niagara, St. Catharines and Toronto Railway Company.
Nicholson, E. .....Planing Mill.
Ontario Pure Food Co., Ltd.....Canning Factory.
Packard Electric Co., Ltd. .....Electrical Works.
Perfection Knitting Co., Ltd.
Port Dalhousie, St. Catharines and Thorold Electric Street Railway.
Robertson, G. A. .....Evaporated Apple Factory.
St. Catharines and Welland Canal Gas Light Co.
Shaw Hedley Milling Co. .....Flour Mill.
Simcoe Canning Co. .....Canning Factory.
Smith, R. H. Co., Ltd. .....Saw Factory.
Stag Dominion Hair Cloth Co. .....Factory.
Taylor & Bate .....Brewery.
Welland Vale Mfg. Co., Ltd., Agl. Hand Tool Fcty.
Wethey, J. H. .....Mince Meat Factory.
Whitman & Barnes Mfg. Co...Machine Knife Fcty.
Wilson, George, & Co. .....Builders' Factory.
Wise, Henry .....Builders' Factory.
Wood Bros. .....Tannery.

ST. GEORGE, ONTARIO.

Bell, B., & Son .....Agl. Impl. Factory.
Brant Milling Co .....Flour Mill.
Snowball Wagon Co. .....Wagon Works.
Wait, John S. .....Builders' Factory.

ST. HYACINTHE, QUEBEC.

Ames-Holden Co. of Montreal, Ltd. Boot and Shoe Factory.
Bedard, L. Gilbert .....Foundry.
Bertrand, F. X. Co., Ltd. Foundry and Mfg. Machinists.
Borduas, Frederick .....Spinning Wheel Factory.
Cadorette, Michel .....Spinning Wheel Factory.

ST. HYACINTHE, QUE.—Continued.

Casavant Freres .....Organ Factory.
Chalifoux, O., & Fils ....Threshing Machine Factory.
Corbeau, E. .....Aerated Waters.
Cote, J. A. & M. .....Boot and Shoe Factory.
Cote, Louis & Freres .....Flour Mill.
Duclos & Payan .....Tannery.
Dumarais, A., & Sons .....Shoe Factory.
Dussault & Lamoureux .....Foundry.
E. T. Corset Co. .....Corset Factory.
Fee, Thomas E. & Son .....Tan Bark.
Fournier, L. F. .....Varnish Factory.
Gaz Electric and Power Co.
Laurence, Louis .....Spinning Wheel Mfr.
Morin, L. P., & Fils .....Builders' Factory.
Paquet & Godbout .....Builders' Factory.
Paquette, O. .....Tannery.
Penman Mfg. Co., Ltd. Knit Underwear and Hosiery Factory.
St. Hyacinthe Distilling, Packing & Vinegar Co., Ltd.

ST. JEROME, QUEBEC.

Filion, Ferdinand .....Sash and Door Factory.
Guenette, Regis .....Sash and Door Factory.
Maille, Wilfrid .....Grist Mill.
Monette & Vezina ..... Sash and Door Factory.
Neron, Basile .....Saw Mill.
North River Pulp & Paper Mills.
Rolland Paper Co. .....Paper Mills.
Valiquette & Drouin .....Grist Mill.
Viau, M. J., & Sons .....Foundry.
Villeneuve & Cie .....Saw Mill.

Doors, Sashes, Show Cases, Window Frames, Etc.

A. Christie Wood Working Co.

999 City Road, ST. JOHN, N.B.

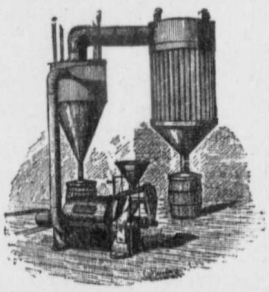

E. S. Stephenson & Co.

ENGINEERS and MACHINISTS

Makers of the

WOODBURN PATENT IMPROVED PULVERIZER

Reducing to an impalpable powder without SIFTING or BOLTING:

Sugar, Starch, Cream Tartar, Ginger, Cassia, Foundry Facings, Oxide of Iron, Carbon, Black Lead, and many other substances.

We also make Presses and Dies for Hand and Power, and have special facilities for the manufacture and repair of machinery.

Office and Works: 17 & 19 Nelson St., ST. JOHN, N.B.

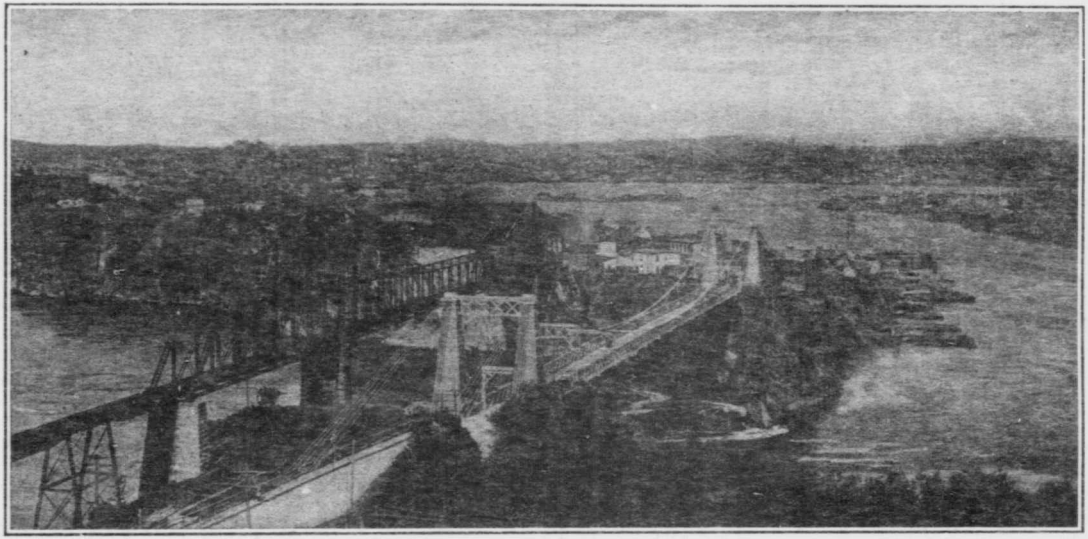

ST. JOHN, N.B.

Picturesque St. John is the winter terminus of the lines of ocean steamers, which, in the summer, sail to Montreal. Located on the Bay of Fundy, with direct lines of steamers to Boston, Portland, Digby and Yarmouth, and with the Canadian Pacific and Intercolonial Railways, it is the most important city of the Province of New Brunswick. Its population is about fifty thousand, and, owing to a disastrous fire which swept the city a quarter of a century ago, its buildings are modern and more substantial than are usually found in a city of this size along the sea coast. That its citizens are enterprising is demonstrated by the fact that during the past few years a million and a half of money has been expended on harbor improvements. The industries of St. John are varied and are all of them flourishing. Its shipping facilities are often taxed to their utmost. The heavy fruit crop of the shores of the Bay of Fundy and the interior of the fertile province finds its way to this distributing point. The trade in fish—both fresh and cured—is one of the bulwarks of the city, and cargoes are regularly despatched to the West Indies, the Western Provinces, and the United States. The lumber interests, as represented in St. John, put in circulation vast sums of money each year. The scenery around St. John is a constant delight to the tourist, and the health-giving power of the sea breeze is exhibited upon the faces of the inhabitants. St. John is famous for its reversing cataract, a beautiful waterfall, which, by the action of the tide, falls in one direction part of the day, and in a directly opposite direction for the other part of the day. One of the bridges shown in the illustration is a cantilever over which the railway runs; the other a suspension bridge, is for vehicles and foot passengers.

ST. JOHN, N.B.

Allen, W. C. R. .....Foundry.
American Cloak Mfg. Co. ..... Factory.
Ashkins, D., & Co. .....Clothing Factory.
Barnes & Co. .....Mfg. Stationers.
Bayer, R. R. .....Machinist.
Bradley Bros. .....Block, Pump and Wheel Factory.
Bradley, Chas. .....Boiler Shop.
Brown, D. F., Paper Box & Paper Co., Ltd., Paper Box Factory.
Brown, Wm. S. ..... Ship and Anchor Smith.
Campbell Bros. .... Spring and Edge Tool Works.
Chestnut, H. P. ..... Leather Goods Factory.
Christie, A., Wood Working Co., Builders' Factory.
Cohen, Max ..... Clothing Factory.
Cohen, Samuel .. Ladies' Skirt and Waist Factory.
Coll Bros. ..... Soap and Candle Factory..
Consumers' Cordage Co., Ltd. ..... Factory.
Cornwall Cotton Mills ..... Cotton Mills.
Crawford, H. ..... Stained Glass.
Crothers, Henderson & Wilson..Carriage Factory.
Crowley, A. & Co., ... Trunk Factory.
Cushing, Andre & Co. ..... Lumber Mill.
Cushing Box Factory ..... Box Factory.
Cushing Sulphite Fibre Co., Ltd. ..... Pulp Mill.
Dalzell, Joe ..... Fish Rod Factory.
Dearborn & Co. .....Spice Factory.
Dolan Bros. ..... Aerated Waters.
Edgecombe, A. G. ..... Carriage Factory.
Elderkin, C. J. ..... Mattress Factory.
Elliott, James ..... Ship and Anchor Smith.
Emerson & Fisher ..... Tinware Factory.
Everett, C. & E. ..... Fur Goods Factory.
Excelsior Vinegar Co. ..... Vinegar Factory.
Fleming, James .... Foundry and Mfg. Machinist.
Flewwelling, C. H. ..... Wood Engraver.

ST. JOHN, N.B.—Continued.

Foley, J. W. & Co. ..... Pottery.
Fowler, Josiah Co., Ltd. ..... Axe Factory.
Gordon, John J. ..... Nail Works.
Haley Bros. & Co. ..... Builders' Factory.
Hamilton, James ..... Spar Mfr.
Hamm Bros. ..... Biscuit Factory.
Hannah, John ..... Woven Wire Spring Factory.
Hart, Abraham S. ..... Cigar Factory.
Hevenor, G. ..... Copper Smith.
Hilyard Bros. ..... Lumber Mill.
Hoffman, T. & Co. ..... Ladies' Clothing Factory.
Holder, George E. ..... Sail Maker.
Horton, H. & Son ..... Harness Works.
Howe, J. & J. D. ..... Wood Carvers.
Hurley, James T. ..... Boot and Shoe Factory.
Hutchings & Co. ..... Mattress Factory.
Iddols, H. F. .....Safe Works.
Imperial Cigarette & Tobacco Co., Cigarette Factory.
Imperial Oil Co., Ltd.
Isaacs, A. & I. ..... Cigar Factory.
Jackson, John ..... Sail Maker.
Jewett, L. M. ..... Saw Mill.
Jones, Simeon, Ltd. ..... Brewery.
Lawton Co., Ltd. ..... Builders' Factory.
Lawton Saw Co., Ltd. ..... Saw Works.
Lee, John & Co ..... Brick Plant.
Leonard Bros. ..... Fish Curers.
Lewis, Wm. & Son ..... Wrought Iron Smiths.
Lordly, Oliver A. ..... Spice Factory.
Lordly, Sterling B. ..... Cabinet Shop.
McAvity, T. & Sons .. Foundry and Machine Shop.
McCready, Thos. & Son, Ltd.....Vinegar Factory.
McLachlan, Dugald & Sons ..... Boiler Works.

THE McAVITY "MODEL 1890"

BOILER FEEDER.

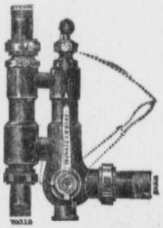

SIMPLE
Anyboby can operate it. A simple movement starts or stoos it.

RELIABLE
Before leaving the factory it is submitted to an actual and severe test and fully warranted

DURABLE
Made of the best Steam Metal and owing to its compact mechanism will outwear any other Boiler Feeder.

"McAVITY" VALVES

ARE ALWAYS GOOD.

THOROUGHLY TESTED
ABSOLUTELY TIGHT
FULLY WARRANTED

GOOD { WEIGHT, METAL, FINISH.

If your nearest dealer or jobber does not keep them, send direct to us.

WE CARRY EVERYTHING IN ENGINEERS' AND PLUMBERS' SUPPLIES.

T. McAVITY & SONS, ST. JOHN, N. B.

ST. JOHN, N.B.—Continued.

McLean, Holt & Co. ..... Iron Founders.
McMillan, J. & A. ..... Mfg. Stationers.
Magee's, D., Sons ..... Fur Goods Factory.
Maritime Art Glass Works ..... Factory.
Maritime Nail Co., Ltd ..... Nail Works.
Maritime Spice & Coffee Co., Ltd.
Maritime Steam Lithographic Co.
Mathews, John ..... Stair Builder.
Mayer, J. & Son ..... Excelsior Factory.
Miller Bros. ..... Lumber Mill.
Miller, Charles ..... Lumber Mill and Lime Kiln.
Murray & Gregory ..... Lumber Mill.
Murray, Wm. H. ..... Saw Mill.
Myers, W. F. & J. W. ..... Machine Shop.
New Brunswick Southern Railway Co., Car Repair Shops.
North End Woodworking Co., Ltd .. Planing Mill.
O'Brien, Robert ..... Block Factory.
Parks, Wm. J. ..... Hosiery Factory.
Pender, James & Co., Ltd. ..... Nail Factory.
Peters, Albert ..... Trunk Factory.
Peters, C. H. Sons ..... Tannery.
Portland Rolling Mills, Ltd. ..... Rolling Mills.
Price & Shaw ..... Carriage Factory.
Provincial Chemical Fertilizer Co., Ltd., Fertilizer Factory.
Rankine, T., & Sons ..... Biscuit Factory.
Ready, James ..... Brewery.
Riley, E. & Co., Ltd....Grist and Corn Meal Mill.
Robertson, H. P. ..... Fish Curers.
Robertson, James, Co., Ltd., Lead Pipe and Saw Factory.
Roderick, Joseph & Son ..... Planing Mill.

ST. JOHN, N.B.—Continued.

Ross, Max ..... Shirt Waist Factory.
Russia Cement Co. ..... Glue Factory.
St. John Foundry Co., Ltd. .....Foundry.
St. John Hide Co.
St. John Iron Works, Ltd.
St. John Railway Co.
St. John Rubber Co. ..... Macintosh Factory.
Sayre, F. E. & Co. .... Saw Mill.
Scribner, D. & Co. ..... Fish Rod Factory.
Shane, J. & Co. ..... Clothing Factory.
Sideman, H. ..... Waterproof Factory.
Silberstein, Oscar ..... Cigar Factory.
Simms, T. S. & Co., Ltd ..... Brush Factory.
Sleeth, Quinlan & Co..... Granite Works.
Smith, John, Sons ..... Foundry.
Stephenson, E. S. & Co. ..... Mfg. Machinists.
Stetson, Cutler & Co. ..... Lumber Mill.
Stewart, C. W. ..... Corn Meal Mill.
Sutherland, T. F. & Co. ....Boot and Shoe Factory.
Taylor & White ..... Cooperage.
Terris, J. J. ..... Aerated Water Factory.
Thorne, W. H. & Co., Ltd., Fence, Saw and Nail Factory.
Troop, G. A. & Co. .....Vinegar Factory.
Warner, James R. & Co. ..... Lumber Mill.
Welcome Soap Co. ..... Soap Factory.
Wetmore, E. V. ..... Stair Work Factory.
White Candy Co., Ltd. .... Confectionery Factory.
Williamson, J. Fred ..... Machine Shop.
Wilson, Walter & Son ..... Saw Factory.
Wire Fence Mfg. Co.
Wood, J. Hamblet ..... Rubber Stamp Factory.
York Cotton Mills .....Cotton Mills.

W. H. THORNE & Co. Limited

Wholesale Iron and Metal Merchants,

St. John, N.B., Canada.

Plate and Window Glass, Iron, Steel, Cement, Fire Bricks, Mill Supplies, Fishing Tackle, Nets, Twines, Cordage, Paints, Oils, and all kinds of General Hardware and Sporting Goods.

Sole Agents for the Gordon Wire Nail Works, manufacturers of Wire and Wire Nails.

The Lawton Saw Co., Limited, manufacturers of Gang, Circular and Inserted Teeth Saws; Wire Fencing, Wire Guards, Sand Screens and Poultry Netting, and the "Eureka" Fly Killer.

PRICES QUOTED ON APPLICATION.

ST. JOHNS, QUEBEC.

American (The) Hay Co.
Caledonia Pottery.
Canadian Baling Co., Ltd. .... Hay Compressors.
Canadian Sewer Pipe Co.
Compagnie (La) Manufacturiere de St. Jean.
Corticelli Silk Co. ..... Silk Mills.
Cousins, Charles R. ..... Feed Mill.
Dion, Octave ..... Builders' Factory.
Dominion Sanitary Pottery Co. ..... Pottery.
Imperial Chemical Works ..... Stove Polish.
Laliberte, Desire .... Foundry and Machine Shop.
Langlois, D. H. & Cie ..... Cabinet Factory.
Latour, Alexandre,
Builders' Factory and Feed Mill.
Lefebvre, Jules ..... Carding Mill.
Molleur, J. E. .....Straw Hat Factory.
Richelieu Cordage Co. ..... Cordage Factory.
Richelieu Pottery Co.
Richelieu Umbrella & Parasol Co.
Robitaille, Alfred ..... Vinegar Factory.
Roy, S. J. .. ..Butter Factory.
St. Johns Compressed Hay Co.
St. Johns Creamery Co. ..... Butter Factory.
St. Johns Electric Light Co.
Smith, E. R. & Son ..... Printers and Publishers.
Standard Drain Pipe Co..... Pipe Works.
Tisdale, E. & Co. ..... Aerated Waters.
Windsor, J. W. ..... Canning Factory.

ST MARYS, ONTARIO.

Brown, Tevlin & Barr .....Builders' Factory.
Butcher, F. E. ..... Tight Work Cooperage
Carter, G., Son & Co., Ltd. .....Flour Mill.
Johnson & Co. .....Builders' Factory.
Maxwell, David, & Sons .....Agl. Impl. Factory.
Myers, S., & Sons .....Woollen Mill.
Near & Matheson .....Flour Mill.
Richardson, C., & Co. .....Machine Shop.
St. Mary's Co-Operative Creamery Co., Ltd.
Butter Factory.
Slater, James .....Lime Burner.

ST. PAUL, QUEBEC.

Canada Axe & Harvest Tool Mfg. Co., Ltd.
Hand Tool Factory.
Canadian Carbonate Co. .....Factory.
Citizens' Light & Power Co.
Dunn, Patrick .....Machine Shop.
Electric Fireproofing Co., Ltd. .....Factory.
Fox, Thomas M. .....Glue Factory.
Gilmour, G., & Sons .....Auger Factory.
Godin, J. .....Felt Hat Factory.
Hearle Mfg. Co. .....Soap Factory.
Montreal Blanket Co. .....Factory.
Mount Royal Milling & Mfg. Co., Ltd.....Rice Mill.
Rixford, O. S. Mfg. Co., Ltd. .....Axe Factory.
St. Paul Spade and Shovel Works.

ST. RAYMOND, QUEBEC.

Beaupre, Joseph .....Brush Factory.
Bornais, Jean B. .....Saw and Planing Mills.
Bourassa, Mrs. A. .....Tannery.
Careau, Louis .....Cheese Factory.
Denis, Charles .....Saw and Grist Mills.
Duplain, P. J. .....Match Factory.
Genois, Antoine .....Butter Factory.
Genois, Nap. ..... Brick Plant.
Kennedy, Harold .....Saw Mill.
Page, Elisee ..... Saw and Planing Mill

ST. RAYMOND, QUE.—Continued.

Paradis, Elie .....Brick Plant.
Readman, Charles .....Machinist.
St. Raymond Co., Ltd. .....Wood Pulp.
Sissons, Thomas .....Machine Shop.
Sylvain, Paul .....Coffin Factory.

ST. STEPHEN, N.B.

Barter, E. N. .....Aerated Water Factory.
Bean & Stewart Mfg. Co. .....Undershirt Factory.
Bug Death Chemical Co., Ltd. .....Factory.
Davis Mfg. Co...Ladies' Skirt and Wrapper Factory.
Ganong Bros., Ltd.....Confectionery Factory.
Haley & Son .....Builders' Factory.
Hartford Bros. .....Brick Plant.
McAllister Bros. .....Corn Meal Mill.
Maritime Edge Tool Co. .....Axe Factory.
St. Croix Soap Mfg. Co. .....Soap Factory.
Tyrell, F. H. .....Aerated Water Factory.
Vaughan, D. A. .....Box Factory.

ST. THOMAS, ONTARIO.

Adcock, Geo. .....Flour Mill.
Campbell, John .....Flour Mill.
Cole, R. .....Planing Mill.
Downham, P. .....Butter Factory.
Erie Iron Works Co. .....Agl. Impl. Factory.
Green, J. M., & Co. .....Planing Mill.
Griffin, F. M. .....Packing House.
Heard, John, & Co. .....Bentwood Factory.
Honsinger, B. F. ..... Cigar and Tobacco Factory.
Hutchinson, T. H. ..... Soda Water Works
Lindop, Henry .....Builders' Factory.
Norsworthy, C., & Co...Foundry & Machine Shop.
Reath, Wm. .....Carpenter Shop.
Rudolph & Begg .....Brewery
St. Thomas Acetylene Mfg. Co., Ltd.....Factory.
St. Thomas Brass Co., Ltd. .....Brass Foundry.
St. Thomas Car Wheel Co., Ltd...Car Wheel Wks.
St. Thomas Carpet Co. .....Carpet Factory.
St. Thomas Gas Co. .....Gas Works.
St. Thomas Soap Works .....Soap Factory.
St. Thomas Street Railway Co.
Sanders & Powers .....Builders' Factory.
Still, J. H. Mfg. Co., Ltd. .....Handle Factory.
Thomas Bros., Ltd. .....Broom and Brush Factory.
Thompson, L. .....Grist Mill.
Turville, George .....Grist Mill.
Weldon & Co. .....Chop Mill.

SARNIA, ONTARIO.

Ainsley, J. H. .....Planing Mill.
Doherty Mfg. Co., Ltd. .....Stove Works.
Cleveland-Sarnia Saw Mills Co., Ltd...Lumber Mill
Goodison, John, Thresher Co., Ltd...Thresher Fcty
Hall, Edmond (Est. of) .....Lumber Mill and Salt.
Hill & Co. .....Grist Mill.
Imperial Oil Co. .....Oil Refinery.
Johnson, Charles L. .....Planing Mill.
Johnson, W. W. .....Saw Mill.
King Milling Co., Ltd. .....Flour Mill.
Lawrence, Wm. F. .....Builders' Factory.
Loughead, J. S. & Son .....Bending Factory.
McGibbon, F., & Sons .....Builders' Factory.
Port Huron Engine and Thresher Co.
Machine Works.
Sarnia Bay Mill .....Lumber Mill.
Sarnia Gas and Electric Light Co.
Sarnia Salt Co., Ltd .....Salt Works.
Sarnia Street Railway Co.
Sarnia Woollen Mills Co. .....Woollen Mill.
Wrighton, W. F. .....Leather Mfg.

SAULT STE. MARIE, ONTARIO.

Algoma Central & Hudson Bay Ry...Steam Railway.
Algoma Chemical Co.
Algoma Electric Co..
Algoma Iron Works .....Founders and Machinists.
Algoma Steel Co. .....Steel Works.
American Alkali Co.
French Lumber Co. .....Sash and Door Factory.
Hesson, W. J., & Co. .....Builders' Factory.
Lake Superior Power Co. .....Chemical Works.
Lake Superior Power Co. .....Power Plant.
Peterman, J. R. .....Builders' Factory.
Sault Ste. Marie Pulp & Paper Co. .....Pulp Mill.
Sims Lumber Co., Ltd. .....Saw and Planing Mill.
Soo Falls Brewing Co.

SEAFORTH, ONTARIO.

Ament, Wm. .....Saw Mill.
Broadfoot-Box Furniture Factory.
Cluff, N., & Sons .....Builders' Factory.
Coleman, T. F. .....Salt Works.
Dick, John, Ltd. .....Woolen Mill.
Gutteridge F. .....Concrete Stone.
McEwan, George .....Flax Mill.
Seaforth Electric Light, Heat, & Power Co., Ltd.
Seaforth Engine and Machine Works,
Traction Engine Works.
Seaforth Milling Co. .....Flour Mill.
Thomson, Walter ..... Oatmeal Mill

SHAWINIGAN FALLS, QUEBEC.

Belgo-Canadian Pulp Co. .....Pulp Mill.
Demers, Joseph .....Saw Mill.
Fontaine, Goulet & Co. .....Brick Kiln.
Gingras, C., & Fils .....Builders' Factory.
Heon, A., & Cie .....Builders' Factory.
Northern Aluminum Co., Ltd. ....Aluminum Works.
Shawinigan Carbide Co., Ltd. .....Factory.
Shawinigan Electric Light Co., Ltd.
Shawinigan Lumber Co, Ltd. .....Saw Mill.

SHELBURNE, ONTARIO.

Berwick, E. & Co. .....Feed Mill.
Clark, W. C. .....Grist Mill.
Cornett, Thomas .....Cheese Factory.
Pickering, James .....Electric Light Plant.
Reaburn, T. & Co. .....Foundry.
Richardson, G. B. .....Planing Mill.
Robertson, Wm. .....Saw Mill.
Scarborough, Charles .....Brick Factory.
Shepherd, A. .....Shingle Mill.
Sinclair, C. A. .....Tannery.
Whitten, J. C. .....Planing Mill.

SHERBROOKE, QUEBEC.

Blouin, D. E. ..... Paper Box Factory.
Blue, Walter & Co. ..... Clothing Factory.
Bryant, C. W. ..... Builders' Factory.
Bryant, J. H. ..... Bottling Works.
Canadian Rand Drill Co.,
Rock Drills, Air Compressors and Mining Machinery Works.
Cormier, Z. P. ..... Fur Goods Factory.
Dominion (The) Lime Co. ..... Lime Kiln.
Eastern Townships Brick & Mfg. Co.,
Brick Factory.
Foss, G. F. ..... Machinist.
Fuller & Wiggett ..... Grist Mill.
Galbraith, D. ..... Saw Mill.

SHERBROOKE, QUE.—Continued.

Hovey Bros. ..... Butter Factory.
Hovey Bros. Packing Co. ..... Pork Curers.
Imperial Pneumatic Tool Co.
Pneumatic Tool and Appliance Works.
Jenckes Machine Co. ..... Mfg. Machinists.
Joncas, Achille ..... Builders' Factory.
Lomas, Adam & Son ..... Woolen Cloth Mill.
Long, George ..... Builders' Factory.
Loomis, D. G. & Sons ..... Builders' Factory.
Lothrop's City Laundry and Steam Dye Works.
Magog Woolen Mills, Adam Lomas & Son, Props.
Modern (The) Bedstead Co. .....Factory.
Paton Mfg. Co. of Sherbrooke ..... Woolen Mill.
Pulp (The) & Paper Machine Co., Mfg. Machinists.
Quebec (The) Central Railway ..... Car Shops.
Ross & Bissell .....Saw Mill.
Rowell, T. & Son ..... Biscuit Factory.
Shedrick, C. E. ..... Electrical Works.
Sherbrooke Cigar Co., Ltd. ..... Factory.
Sherbrooke (The) Iron Works,
Foundry and Machine Shop.
Sherbrooke Light, Heat and Power Co.
Sherbrooke (The) Steam Laundry Co.
Silver Spring (The) Brewery, Ltd. ..... Brewery.
Thompson & Co. ..... Bobbin Factory.
Webster, W. R. & Co. ..... Cigar Factory.
Wiggett, W. H. ..... Bottling Works.

SIMCOE, ONTARIO.

Brook Woollen Co., Ltd. .....Woollen Mill.
Browne, W. B. .....Flour Mill.
Edmonds, E. .....Oatmeal Mill.
Irwin, Andrew .....Stave and Heading Factory.
Lea, Geo. W. .....Pickling Works.
Mason, Chas. .....Brick and Tile Works.
Sebering, S. .....Pump Factory.
Simcoe Canning Co. .....Canning Factory.
Simcoe Wool Stock Co. .....Shoddy Mill.
Smith, R. W. .....Flour Mill.
Steinhoff, H. .....Builders' Factory.
Steinhoff, W. P. ....Foundry and Machine Shop.
Sutton, William .....Flour Mill.
West & Peachey ....Foundry and Machine Shop.

SMITH'S FALLS, ONTARIO.

Crate, F. A. .....Grist Mill.
Dart, Geo. .....Planing Mill.
Everett, M. K., & Son .....Cheese Factory.
Frost & Wood .....Agl. Impl. Factory.
Gould Mfg. Co., Ltd. .....Foundry.
Johnston & McGregor .....Foundry.
Lyle, J. B. .....Saw and Planing Mill.
Merrill, J. H. .....Sash Door and Blind Factory.
Perrin Plow Co., Ltd. .....Agl. Impl. Factory.
Robinson & Son .....Flour Mill.
Ryan, M. .....Brick Yard.
Smith's Falls Malleable Iron Works.
Smith, J. J. .....Woolen Mill.
Standard Fertilizer and Chemical Co., Ltd.
Steele, George .....Builders' Factory.
Wilson, M. J., & Sons....Harness and Collar Fcty.

SOREL, QUEBEC.

Beauchemin & Co. .....Machine Shop.
Beauchemin & Fils .....Agrl. Implement Factory.
Boivin, Wm. .....Sash and Door Factory.
Dominion Government Ship Repair Docks,
Builders' and Repair Shop.
Duhamel Bros. .....Tannery.

SOREL, QUE.—Continued.

Heroux, Joseph P. .....Builders' Factory.
La Cie Pontbriand .....Foundry.
Lacouture, Alfred .....Abattoir.
Lafleche, Z. R. .....Aerated Waters.
Lamoureux & Sons .....Foundry.
Leclaire & Beaulieu ..... Saw Mill.
Marcotte, A. .....Aerated Waters.
Patent Grate Co. .....Factory.
Pontbriand & Bro. .....Saw Works.
Pontbriand & Frere .....Mfg. Machinists.
Richelieu & Ontario Navigation Co.
Ship Repair Docks and Builders.
Sheppard, James, & Son....Saw Mill and Brick Plant.
Sincennes-McNaughton Line...Ship Repair Docks.
Sorel Electric Light Plant.
Umbrella & Suspenders Mfg. Co. .....Factory.

SOUTHAMPTON, ONTARIO.

Chippewa Lumber Co. .....Builders' Factory.
Knechtel, S. M., Chair Co. .....Chair Factory.
Knechtel, S. Wood Turning & Furniture Co., Ltd.
McVittie, W. .....Hemlock Bark.
Saugeen Electric Light & Power Co., Ltd.
Southampton Lumber Co., Ltd. .....Lumber Mill.
Southampton Mfg. Co. .....Furniture Factory.
Southampton Spring Mattress Co. .....Factory.

STRATFORD, ONTARIO.

Anchor Wire Fence Co., Ltd. .....Factory.
Baker, H., & Co. .....Wool Shoddy Mill.
Ballantyne, Thomas, & Son .....Cheese Factory.
Cardigan Overshoe Co. .....Factory.
Dufton & Sons .....Woollen Mill.
Easson, D. .....Builders' Factory.
Esplin, Frame & Co. .....Wire Fence Factory.
Falstaff Creamery .....Factory.
Globe-Wernicke Co., Ltd ..... Office Specialties.
Graham Co., Ltd. .....Canning Factory.
Hamilton, J. D. .....Cigar Factory.
Hodd & Cullen Milling Co., Ltd. .....Flour Mill.
Kalbfleisch Bros. .....Mfg. Machinists.
Keller, Charles S. .....Brick and Tile Plant.
Kemp-Manure Spreader Co., Ltd.... ...Factory.
Levett, George .....Cigar Factory.
Loney, Thomas .....Brick and Tile Plant.
McLagan, George, Furniture Co., Ltd.,
Furniture Factory.
Macdonald Mfg. Co. ..Threshing Machine Factory.
Moss, Wm. .....Ammonia.
Orr, Joseph, Furniture Factory....Furniture Fcty.
Perth Brewery .....Brewery.
Perth Flax and Cordage Co., Ltd...Cordage Wks.
Ruston Bros. .....Builders' Factory.
Scholz, John F. .....Whip Lash Factory.
Stratford Beacon .....Printers and Publishers.
Stratford Bridge and Iron Works Co...Bridge Wks.
Stratford Clothing Co., Ltd.....Clothing Factory.
Stratford Gas Co. .....Gas Works.
Stratford Herald Printing Co., Ltd.,
Printers and Publishers.
Stratford Mill Building Co.....Mfg. Machinists.
Wettlaufer Bros. & Sons..Implement Factory
Whyte Packing Co., Ltd.....Pork Packing House.

STRATHROY, ONTARIO.

Butler, James .....Woollen Mill.
Cameron, Dunn Mfg. Co., Ltd.....Turning Factory
Heard, John & Co. .....Stone Pipe.
Murray, Ferguson & Co. .....Flax Mill.
Nicholson, R. .....Builders' Factory.

STRATHROY, ONT.—Continued.

Pincombe & Donaldson ..Stave and Heading Fcty.
Stewart & Co. .....Flour Mill.
Strathroy Brewing and Malting Co., Ltd...Brewery
Strathroy Canning and Preserving Co., Ltd.,
Canning Factory.
Strathroy Cheese and Butter Co., Ltd.,
Butter Factory.
Strathroy Electric Co., Ltd.
Strathroy Furniture Co., Ltd...Furniture Factory.
Strathroy Pottery Co. ..... Pottery.

SUMMERSIDE, P.E.I.

Clark, J. M., & Co. .....Wood Working Factory.
Co-operative Central Creamery Co.
Cheese and Butter Factory.
Hall Mfg. Co. .....Threshing Machine Mfrs.
Hinton, Thomas L. .....Tannery.
Robinson, George W. .....Flour Mill.

SYDNEY, N.S.

Andrews Bros., Boutilier & Co.,
Sash and Door Factory.
Cape Breton Electric Co., Ltd...Electric Light Plant.
Chappell Bros. & Co., Ltd. .....Builders' Factory.
Dominion Iron & Steel Co. ..... Steel Works.
Gillies, Ronald .....Planing Mill.
McKinley & Co. .....Aerated Water Factory.
Morrison, Murdoch.....Carding Mill.
Nash & McAllister .....Aerated Water Factory.
Rhodes, Curry & Co., Ltd .....Builders' Factory.
Sydenham Baking Co. .....Steam Bakery.
Sydney Foundry & Machine Works.
Marine Machine Shop.
Sydney Mfg. Co., Ltd.....Sash and Door Factory.
Woodill Bros. .....Tannery.

TAMWORTH, ONTARIO.

Blight, A. S. .....Flour and Lumber Mill.
Jones, Wm. .....Tannery.
Keech & Vannest .....Grist Mill.
Mitchell, D. .....Woolen Mill.
Paul & Robinson .....Cheese Factory.
Saul, James .....Brick Plant.
Woodcock, John E. .....Lumber Mill.
Woods, George .....Cheese Box Factory.

TEESWATER, ONTARIO.

Brill, S. R. .....Butter Factory.
Campbell & Donaldson .....Builders' Factory.
Gillies & Martin .....Foundry and Carriage Works.
Little, Andrew .....Grist Mill.
Purvis, Peter .....Woolen Mill.
Teeswater Light & Power Co.
Thompson, W. R. .....Saw and Grist Mill.

THOROLD, ONTARIO.

Battle's Thorold Cement Works..Cement Works.
Davy, James .....Pulp Mill.
Government Plant .....Lock Gate Works.
Grenville, W. W. .....Asbestos Pipe Covering.
Hedley Shaw Milling Co., Ltd.....Flour Mill.
Imperial Artistic Wood Turning Co., Ltd.
Turning Factory.
McCleary & McLean .....Saw Mill.
Monro & Roantree .....Flour Mill.

THOROLD, ONT.—Continued.

Penman Mfg. Co., Ltd. .....Knitting Factory.
Stuart, John .....Foundry and Machine Shop.
Thorold Pulp Co., Ltd. .....Pulp Mill.
Williams, Geo. H. .....Basket Factory.

THREE RIVERS, QUEBEC.

Argall, T. H. .....Red Oxide.
Ayotte, P. V. .....Paper Box Factory.
Balcer Glove Mfg. Co. ....Tannery and Glove Factory.
Baptist, Alex. .....Builders' Factory.
Baptist, Alexander .....Lumber Mills.
Bellefeuille, F. X., & Frere,
Foundry and Machine Shop.
Bistodeau, G. A. .....Spice Mill.
Bourassa, Arthur .....Tannery.
Bourassa, F. .....Tannery.
Carrignan, L. .....Red Oxide.
Cormier, L. T. .....Cigar Factory.
Deschenes, Hector .....Butter and Cheese Factory.
Duplessis, Dugre & Cie .....Machine Shop.
Fregeau, J. B. .....Electric Light Plant.
Gelinas, C. P., & Frere.....Wood Turning Factory.
Gelinas, Maxime .....Moccasin Factory.
Girard & Godin...Casket and Casket Hardware Fcty.

THREE RIVERS, QUE.—Continued.

Godin, J. N., & Cie .....Biscuit Factory.
Grenier & Bellefeuille .....Carpenter Shop.
Gres Falls Co. .....Lumber Mills.
Langlois, L. P., & Cie .....Cigar Factory.
Laurentide Pulp Co., Ltd. .....Mill.
Le National Cigar Factory .....Cigar Factory.
Lymburner, T. .....Carriage and Wagon Shop.
Mailhot, E., & Bros. .....Cigar Factory.
Martin, Francois .....Tannery.
Montreal Pipe Foundry Co., Ltd,
Pipe Foundry and Machine Shop.
National Tool & Axe Works, Ltd. .....Foundry.
Rousseau, J. C., & Co. .....Bottling Works.
St. Maurice Lumber Co. .....Lumber Mills.
Sauve, Louis .....Cheese Factory.
Sevigny, T. .....Foundry.
Spinard, J. M. .....Bottling Works.
Standard Spice Mills Co.
Tebbutt Bros. .....Boot and Shoe Factory.
Three Rivers Abattoir Co.
Three Rivers Gas, Heat & Power Co.
Three Rivers Lumber Co.
Three Rivers Planing Mills .....Factory.
Union Bag & Paper Co. .....Lumber Mills.
Wallace, Wm. .....Machine Shop.

ESTABLISHED 1860

GIRARD & GODIN

MANUFACTURERS OF

Coffins, Caskets, Coffin Trimmings
Hearses and
All kinds of Undertakers' Furnishings. . .

BRANCH;
1450 Notre Dame St. MONTREAL.

FACTORY;
THREE RIVERS, P.Q.

WM. WALLACE

ESTABLISHED 1860

Manufacturer of Cant Hooks, Boat Hooks, Timber Dogs

GENERAL IRON WORKER

Socket Pole Picks
Log Stamping Hammers,
Wrought Iron Bull Wheel Chains and Mill Chains of all kinds
Boom Shackles, &c.
Mining Hammers,
Mining Tools,
Patent Fire Escape and Roof Ladders,
Elevators for Loading,
Pulp Wood or Ties, &c.

P. O. Box 184

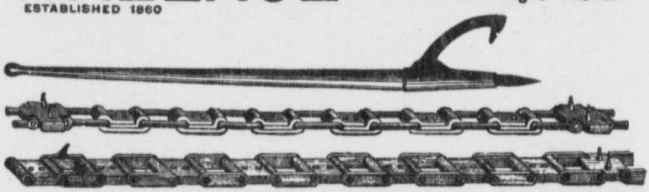

Unbreakable Bull Wheel Chain

THREE RIVERS, QUE.

TILBURY, ONTARIO.

Crawford, W. C. .....Handle Factory.
Mather, S. .....Grist Mill.
Nelson, F. A. ..... Electric Light.
Rozel, A. H. ..... Planing Mill.
Sloan, H. .....Builders' Factory.
Stewart, M. .....Saw Mill.
Tilbury Flax Co.
Tilbury Iron Works....Foundry & Machine Shop.

TILLSONBURG, ONTARIO.

Borland, E. .....Carriage Factory.
Bremner, Alex. .....Tannery.
Darrow, J. A. .....Foundry.
Emsley, F. D. .....Chop Mill.
Luke, J., & Sons .....Brewery.
McIntosh Mfg. Co. .....Woodworkers.
McCrae, H. F. .....Foundry and Machine Shop.
Maple Leaf Harvest Tool Co., Ltd.
Smith, John .....Builders' Factory.
Tillson Co., Ltd. .....Flour Mill.
Tillson Co., Ltd. .....Saw Mill.
Tilsonburg Electric Light Works.
Union Jack Bicycle Works .....Factory.

Patterson & Heward

Stamp Engravers

Brass Sign Manufacturers

Machine Name Plates

Brass and Aluminum Workers, etc., etc.

Manufacturers of

Wood Printing Stamps
Brass Cylinder Press Type
Brands
Embossing Dies
Book Stamps, Tools and Rolls
Brass Rule
Soap Dies
Aluminum Barter Coins
Small Metal Stamping of Novelties, Etc.

40 WEST WELLINGTON STREET,

Telephone 2539 **Toronto, Canada**

DO NOT DESTROY your METAL DROSSES and TRIMMINGS, save them and write us for quotations.

SOLDER.

HALF AND HALF SOLDER,
WIRE SOLDER,
PLUMBERS' SOLDER,
DROP SOLDER.

BABBITT.

STEREOTYPE METAL,
ELECTROTYPE METAL,
BAR and PIG LEAD,
ZINC SPELTER.

CANNERS' SOLDER A SPECIALTY.

DROSSES.

We have all kinds of Metal Drosses.
SPECIALTY—Manufacturers of all kinds of SOLDER and BABBITT for Electric Railways.

Toronto Smelting and Refining Works,

Manufacturers of
HERCULES METAL.

FRANKEL BROS., Props.,
116-130 George Street,
Toronto, Ont.

SOLE AGENTS FOR "BEST METAL."

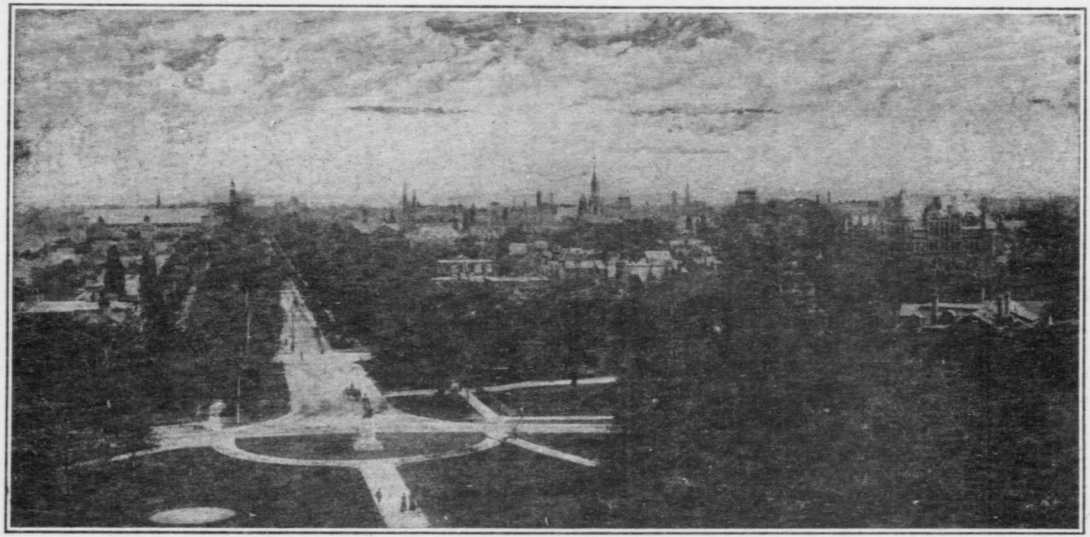

TORONTO.

View From Ontario Government Buildings, Monumen t to the Late Right Hon. Sir John A. Macdonald, K.C.M.G., in the Foreground.

Next to Montreal in population Toronto contests with that splendid commercial city, supremacy in the world of Canadian finance. The Queen City, as Toronto is called, points to its large banking, insurance, trust, loan, and similar institutions as evidence that it has outstripped its compeers in financial operations. Its customs returns also show an enormous volume of trade, an evidence of its commanding position as a distributing centre. Toronto has many things to commend it as a place of residence and as a great business city. It has magnificent streets and avenues, on which abut fine buildings, and which are further beautified by abundance of shade trees. Its parks are many, and are attractive to rich and poor as places of pleasure and recreation. The Island, owned by the city, is an inheritance which grows in value as a splendid summer resort as the years roll by. Then, the educational advantages are the greatest in Canada, probably not surpassed on the continent. The universities, colleges, high and common schools are famous throughout the land, and attract the youth of the Dominion to their instruction. For Ontario, Toronto is undoubtedly the great centre of trade. The live stock industry finds no more profitable market in Canada, and farm implements are manufactured there on a gigantic scale. Shipbuilding, iron and metal works are great concerns, so also is pork packing within her bounds, while the general products of the country find no better home market. While her merchants are prosperous and her citizens generally comfortable, Toronto is admirably served by her civic government; her finances are managed with due regard to efficiency and public needs. Her population is about 250,000.

TORONTO, ONTARIO.

Adams Bros. ..... Harness Factory.
Alexander and Cable Lithographing Co., Ltd., Lithographers.
Alexander Engraving Co., ...Process Engravers.
Allan, A. A., & Co. .....Fur Goods Factory.
Allen Mfg. Co., Ltd...Ladies' Whitewear Factory.
American-Abell Engine and Thresher Co., Ltd., Factory.
American Autoharp Co. .....Factory.
American Chicle Co. .....Gum Factory.
American Overgaiter Co. ..... Factory.
American Watch Case Co., Ltd. .....Factory.
Arnoldi, Jno. R. .....Machinists.
Ault & Wiborg Co., Ltd. ....Printing Ink Factory.
Authors & Cox .....Cripple Appliances.
Bailey & Oben .....Plaster Decorations.
Banfield, W. H. & Son ..... Machine Shop.
Barber Asphalt Paving Co.
Barber & Ellis Co., Ltd. .....Envelope Factory.
Barchard & Co., Ltd ..... Box Factory.
Barclay, P. & Co. ..... Cereal Mill.
Barthelmes, A. A., & Co. .....Factory.
Beal Brothers .....Tannery.
Beardmore Belting Co., Ltd. ..... Belting Factory.
Beasley, H., Co. .....Confectionery Factory.
Beasley, W., ...Jam Factory.
Beattie Cycle Mfg. Co.
Beatty Mfg. Co., Ltd...Children's Headwear Fcty.
Beck, C. Manufacturing Co., Ltd.....Box Factory.
Bell Bros. .....Brick Work.
Bennett Mfg. Co. ..... Cabinet Factory.
Bertram Engine Works Co., Ltd.....Boat Works.
Big Four Cap Co., Ltd. ..... Cap Factory.

TORONTO, ONT.—Continued.

Bigley, R. .....Stoves.
Bissell Carpet Sweeper Co. .....Factory.
Black, A. .....Picture Moulding Factory.
Blackhall & Co. .....Bindery.
Blackwell & Co. ..... Varnish Factory.
Blaikie, Wm. ..... Brass Foundry.
Boake Mfg. Co., Ltd. ..... Builders' Factory.
Bohne, W., & Co. ..... Pianoforte Hammers
Boisseau, E., & Co. .....Clothing.
Booth Copper Co., Ltd. .....Coppersmith Works.
Boston Mfg. Co., Ltd. .....Hose Supporters, Etc.
Boston Wood Rim Co., Limited.
Bicycle Rim and Art Furniture Factory.
Boulter & Stewart .....Ladies' Costume Factory.
Bouvier, L. P. .....Envelope Factory.
Bowman, J. ..... Machinist.
Boyle & Libby ..... Aerated Waters.
Bradshaw, I. D., & Co. .....Gum Factory.
Braime, T. E., & Co., Ltd...Tweed Garment Fcty.
Breckels & Matthews .....Pipe Organ Factory.
Brereton & Manning .....Fur Goods Factory.
Bright, T. G., & Co. .....Wine Vaults.
Brown, Alexander, Milling and Elevator Co., Ltd., Flour Mill.
Brown Bros., Ltd...Bookbinding and Paper Ruling.
Brown-Searle Printing Company.
Bruce Mfg. Co. .....Hat and Cap Factory.
Brimstin (The George) Cutlery Co.....Factory.
Brush & Co. .....Corset Factory.
Buntin, Reid & Co. ..Paper and Envelope Factory.
Burger, C. H. .....Paper Box Factory.
Burgess, A. E., & Co. .....Jewelers.
Burns, E. R. Saw Co. .....Saw Factory.

ADAMS BROS.

MANUFACTURERS OF

Harness,
Collars,
Saddles,
Horse Blankets,
Saddlery
Hardware,

Leather,
Telescopes,
Suit Cases,
Travelling
Bags, Belts,
Etc., Etc.

Toronto Warehouse.

Office, Salesroom and Factory, Cor. King & Frederick Sts., TORONTO, ONT.

TELEPHONE MAIN 1529.

Canadian General Electric Co., Limited.

HEAD OFFICE: **TORONTO, Ont.**

MANUFACTURERS OF

HIGH-CLASS ELECTRICAL APPARATUS OF EVERY DESCRIPTION

Three Phase Generators	Direct Current Generators
Two Phase Generators	Direct Current Motors
Single Phase Generators	Rotary Transformers
Induction Motors	Railway Motors
Transformers	Arc Dynamos

Storage Batteries

Series Alternating Enclosed Arc System Lamps, Wire and Supplies of all kinds

FACTORIES: TORONTO, PETERBORO, MONTREAL.

DISTRICT OFFICES: MONTREAL, HALIFAX, OTTAWA, WINNIPEG, VANCOUVER, VICTORIA, ROSSLAND.

CANADA FOUNDRY COMPANY, Limited

HEAD OFFICE AND WORKS: **TORONTO, Ont.**

MANUFACTURERS OF

Fences	Structural Steel	Boilers
Grilles	Steel Buildings	Engines
Stairs	Bridges	Locomotives
Railings	Pipes	Trucks
Elevator Cars	Valves	Pumps
Fire Escapes	Specials	Presses
Fire Dogs	Hydrants	Condensers

DISTRICT OFFICES:

MONTREAL, HALIFAX, OTTAWA, WINNIPEG, VANCOUVER, VICTORIA, ROSSLAND

TORONTO, ONT.—Continued.

Butwell, H. ..... Brick Plant.
Cairns, B. ..... Rubber Stamp Factory.
Cameron Mfg. Co. ..... Piano Key Board Factory.
Canada Biscuit Co., Ltd. .....Biscuit Factory.
Canada Crown and Seal Co. .....Factory.
Canada Cycle and Motor Co., Ltd. .....Factory.
Canada Featherbone Co...Ladies' Whitewear Fcty.
Canada Foundry Co., Ltd.
Canada Jewelry Case Co. .....Factory.
Canada Last Co., Ltd .....Last Factory.
Canada Launch Works .....Boat Works.
Canada Laundry Machinery Co.
Canada Metal Co. .....Metal Smelters.
Canada Metal Milling Co., Ltd .....Factory.
Canada Nut Co. ..... Factory.
Canada Paint Co., Ltd. .....Paint Works.
Canada Printing Ink Co., Ltd.....Ink Factory.
Canada Show Case Co.
Canada Woolen Mills, Ltd.
Canadian American Music Co., Ltd.
Canadian Camera Co., ...Factory.
Canadian Cereal Co., Ltd. ..... Oatmeal Mill.
Canadian Feather & Mattress Co. .....Factory.
Canadian General Electric Co., Ltd.
Canadian Headwear Co. .....Factory.
Canadian Heine Safety Boiler Co.
Canadian Incubator and Brooder Co.
Canadian Kodak Co., Ltd. .....Factory.
Canadian Neckwear Co. ..... Factory.
Canadian Premier Mfg. Co. .....Carriage Factory.
Canadian Show Case Co. ..... Factory.
Canadian Suspender and Mfg. Co.....Factory.
Canadian Underskirt Co., Ltd. .....Skirt Factory.
Canadian Wine Co.

TORONTO, ONT.—Continued.

Canadian Wringer and Specialty Co.....Factory
Capp, T. W. Co. .....Jewelers.
Capstan Mfg. Co. ....Grocers' Sundries Factory.
Carter-Crume Co., Ltd..Counter Check Book Fcty.
Carriage Mountings Co. .....Factory.
Carroll, Edward .....File Works.
Castrucci, H. A. .....Artists' Casts.
Chalcraft, W. E., & Co. .....Clothing.
Chandler & Massey, Ltd. ....Elastic Hosiery Factory.
Chapman Double Ball Bearing Co of Canada, Ltd.. ....Factory.
Christie, Brown & Co., Ltd. ....Biscuit Factory.
Clark Dental Mfg. Co. .....Factory.
Clark Lithographic Co., Ltd. .....Lithographers.
Clarke, A. R., & Co., Ltd. .....Glove Factory.
Clarke & Clarke, Ltd. .....Tannery.
Clatworthy & Co. .....Display Fixtures.
Clayson, Alfred, & Co....Die Sinkers & Machinists.
Coates, A. E. ..... Mfr. Piano Strings.
Cobban Mfg. Co., Ltd. .....Picture Frames.
Cohen Brothers, Ltd. .....Optical Factory.
Collett, E. B. ..... Paper Box Factory.
Collie, Cameron & Co. .....Planing Mill.
Colwell Mfg. Co. .....Telephone Instruments.
Common Sense Mfg. Co.
Computing Scale Co.
Conboy, D. .....Carriage Top Factory.
Consolidated Electric Co., Ltd. .....Factory.
Consumers' Gas Co. of Toronto.....Gas Plant.
Continental Costume Co., Ltd...Costume Factory.
Cook & Brothers Lumber Co., Ltd.
Cooper, J. D., & Sons.....Factory.
Copeland-Chatterson Co., Ltd.
Copland Brewing Co. .....Brewery.

Boston Wood Rim Co. LIMITED

TORONTO

Manufacturers in Wood

Wood Cycle Supplies, Sanitary Wood Work,
Grilles, Screens, Easels,
Art Furniture, Odd Furniture,
Wood Turning, Curtain Rings,
Oval Picture Frames.

W. J. GAGE & CO. LIMITED

Publishers

Wholesale Booksellers

and Manufacturing Stationers

54, 56, 58 FRONT ST. W.,
1, 3 & 5 PIPER ST., - TORONTO, CANADA.

The GENDRON MANUFACTURING CO. Ltd.

Makers of

Children's Vehicles, Reed, Rattan and Artistic Furniture

Our Catalogues are Graded as follows:

Grade "A" Contains Carriages, Go-Carts, Stanley Carts, Baby Carriers
" "B" " Reed, Rattan and Artistic Furniture
" "D" " Velocipedes, Wagons, Doll Carriages, Barrows, Etc.
" "F" " Sleighs

If interested, write for our Catalogue, which will be mailed on application with discounts

TORONTO, CANADA

TORONTO, ONT.—Continued.

Copp-Clark Co., Ltd. ..... Mfg. Stationers.
Corson, P. R. Co., Ltd. .....Perfumes.
Cortland Electrical Mfg. Co., Ltd.
Cosgrave Brewery Co., Ltd. .....Brewery.
Coulter, J. Co., Ltd. .....Paper Box Factory.
Coulter & Campbell ..... Copper Works.
Cowan Co., Ltd. .....Chocolate Factory.
Crean, Robert & Co., Ltd. .... Straw Hat Factory.
Crompton Corset Co., Ltd. .....Corset Factory.
Cross, Kenneth & Co. ..... Builders' Factory.
Crown Art Stained Glass Co., Ltd., Stained Glass Works.
Crown Mfg. Co., Ltd. .....Extracts.
Crown Whitewear Co., Ltd.....Ladies' Whitewear.
Currie, E. & S. .....Neckwear Factory.
Cyclone Woven Wire Fence Co., Ltd.
Dalton Bros. .....Soap Factory.
Daniel, F. C., & Co. .....Headwear Factory.
Davidson, Walter & Co. .....Builders' Factory.
Davidson, Wm. .....Cabinet Shop.
Davies Brewery Co. .....Brewery.
Davies, William Co., Ltd. .....Pork Packers.
Davis Mfg. Co. .....Braid Factory.
Davis & Henderson .....Bindery.
Dean Bros. .....Brass Foundry.
Dean, Walter .....Row Boats.
Delaney, Thomas, & Co. .....Tight Cooperage.
Delany & Pettit Co., Ltd. ....Curled Hair Factory.
Dewdney, A. H., & Bro. .....Jewelery mfg.
Diamond Glass Co., Ltd. .....Glass Works.
Dixon's J., Carriage Works.....Carriage Shop.
Dodge Mfg. Co. of Toronto, Ltd...Pulley Factory.
Doig, A. E. & Co. ..... Machine Shop.
Dominion Brewery Co., Ltd. .....Brewery.
Dominion Fence Co., Ltd. ....Wire Fence Factory.
Dominion Leather Co. .....Tannery.
Dominion Motor and Machine Co., Ltd.,
Dominion Paper Box Co. .....Factory.
Dominion Radiator Co., Ltd. .....Factory.
Dominion Regalia Co. .....Factory.
Dominion Show Case Co. ..... Factory.
Don Paper Mills Co. .....Mill.
Don Valley Brick Works .....Brick Works.
Douglas Bros. ..... Galvanized Iron Works.
Doust, Joseph, ...Law Stationer.

TORONTO, ONT.—Continued.

Down, Thos., & Co.....Factory.
Downer Pattern Works .....Factory.
Dryden, T. H. & A. H. .....Machinists.
Dunham, Jos. E. .....Chop Mill.
Dunlop Tire Co., Ltd. ..... Factory.
Dunne, W. H. .....Skate Factory.
Durand Plating Co. .....Factory.
Eakins & Ferris .....Photo Mounts.
Earsman Brothers .....Brass Foundry.
East & Co. .....Trunk Factory.
Eastman Machine Co., Ltd.....Machine Shop.
Eckardt Casket Co. .....Coffin Factory.
Eclipse Whitewear Co., Ltd. .. Whitewear Factory
Edmunds, Jas. H., & Co. .....Spun Metal Works.
Elder, Robert, Carriage Works, Ltd.
Elliot & Co., Ltd. .....Mfg. Chemists.
Elliott Mfg. Co., Ltd. .....Paper Box Factory.
Ellis, P. W., & Co. .....Jewelery Mfg.
Elrick, C. G., & Co. .....Comb Factory.
Empire Machine & Metal Stamping Co., Ltd.
Eppiett, W. J. ..... Builders' Factory.
Eureka Mineral Wool and Asbestos Co...Factory.
Eureka Refrigerator Co. .....Factory.
Ewart, James .....Light Wagon Factory.
Excelsior and Mfg. Co., ...Factory.
Excelsior Shoe Co., Ltd...Boot and Shoe Factory.

Barchard & Co., Limited,

MANUFACTURERS OF

WOOD PACKING BOXES

OF EVERY DESCRIPTION.

Wood Printers Box material cut to size and packed in car-load lots or less.

Factory: 135-151 Duke Street,

TORONTO.

Correspondence Solicited.

FREYSENG CORK CO., LIMITED

Manufacturers and Importers of

CORKS

Manufacturers of

CROWN CORKS

Corking and Capsule Machines, Bottle Capsules, Baskets, Tin Foil, Bottling Wire, Bottlers' Supplies, Cork Life Preservers, Corkwood, Etc.

Office and Factory:

No. 71 Sumach, Cor. Queen St. East, TORONTO

Phone Main 407 655-661 St. Paul Street, MONTREAL

J. W. FLAVELLE, President JAMES HARRIS, Managing Director WM. T. HARRIS, Sales Manager

The Harris Abattoir Company, LTD.

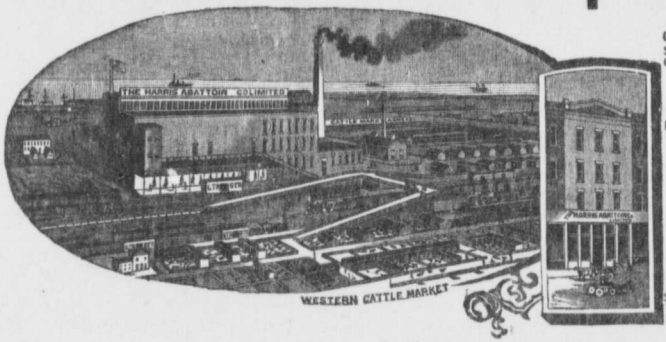

City Distributing Depot
St. Lawrence Market
Cor. Front & Jarvis St.
Tel. Main 2844

Head Office & Abattoir
Strachan Ave.
Telephone Park 557

Montreal Branch:
Stalls A and B
Bonsecours Market

Hamilton Branch:
Stalls 31, 32, 33, 34, 35
36, Central Market,

Dressed Beef, Sheep, Lambs and Calves, Poultry and Dressed Hogs

Cable Address: "HARRAB" TORONTO TORONTO, Ont.

THE JOHN INGLIS COMPANY, Limited,

Engineers, Boilermakers, Foundrymen

Engines: Marine, Corliss Slide Valve **Boilers:** Marine, Stationary, Locomotive.

Shafting, Hangers, Pulleys, Gearing. Waterworks Pumps for Towns and Cities. Stand Pipes for Towns and Cities. Waterworks Hydrants. All kinds of Tank Work. Mash Tubs and Malt Mills for Breweries. Fertilizer and Rendering Tanks for Packing Houses. Independent Condensers. Feed Pumps. Feed Water Heaters. Cast Iron Columns for Buildings.

ALL KINDS OF CASTINGS IN IRON, ANY SIZE TORONTO

TORONTO, ONT.—Continued.

Expansive Tree Protector Co., Ltd. .....Factory.
Eze Mfg. Co. .....Washing Compound.
Fairgreive Mfg. Co. .....Factory.
Fairies Milling Co. .....Flour Mill.
Faramel, Ltd. ..... Horse and Cattle Food
Featherbone Novelty Mfg. Co., Ltd.
Fell, I. C., & Co. .....Die Sinkers.
Fensom Elevator Works .....Factory.
Field, Charles .....Machine Shop.
Firstbrook Box Co., Ltd. .....Box Factory.
Fisher. A. D. Co., Ltd. ..... Skate Factory.
"5 in 1" Letter-Envelope Co. .....Factory.
Fletcher Mfg. Co. .....Machine Shop.
Fogg, John .....Brass Founder.
Fox & Co. .....Builders' Factory.
Francis-Frost Co., Ltd. .....Paint Works.
Frankel Bros. .....Metal Scrap.
French Artificial Flower and Feather Mfg. Co.,
Freyseng Cork Co., Ltd. .....Cork Factory.
Gadsby & McCann .....Grist Mill.
Gage, W. J. & Co., Ltd. ..... Mfg. Stationers.
Gale Mfg. Co. .....Whitewear Factory.
Galena-Signal Oil Co. .....Oil Works.
Galloway, Taylor & Co. .....Iron Foundry.
Gander, John M. .....Ornamental Plasterer.
Gardiner, Robert .....Wagon Shop.
Garland Mfg. Co. .....Clothing.
Gendron Mfg. Co., Ltd...Reed Furniture Factory.
German Artistic Weaving Co. .... Woven Labels.
German Chemical Co. .....Mfg. Chemists.
Gilchrist Bros. .....Builders' Factory.
Gillespie, Ansley, & Co. .....Fur Goods.
Gillett, E. W., Co., Ltd. .....Lye Factory.
Globe Paint Co., Ltd.
Globe Printing Co.
Gold Medal Furniture Mfg. Co., Ltd. ....Factory.
Gooder, G. J. .....Ordered Clothing Factory.
Gooderham & Worts, Ltd. .....Distillery.
Graham Nail Works .....Nail Works.
Grand & Toy, Ltd. ..... Stationery Specialties.
Grant, Hamilton Oil Co., Ltd. .....Oil Works.
Greey, W. & J. G. .....Mill Machinery.
Griffin Couch Co. .....Upholsterers.
Griffin, P. & P.....Steam Curled Hair Factory.
Guest, W. H. .....Sheepskin Pickling Works.
Guest & Co..Plumbers' and Engineers' Supply Fcty.
Gunn's, Ltd. ..... Pork Packers.
Gurney Foundry Co., Ltd. ..... Stove Foundry.
Gutta Percha and Rubber Mfg. Co., Ltd.
Rubber Goods Factory.
Guy, Matthew .....Carriage Works.
Hallwood Cash Register Co. .....Factory.
Hamilton, James .....Brass Foundry.
Hamilton, W. B., Shoe Co., Ltd..Boot & Shoe Fcty
Hancock Bros. ..... Planing Mill.
Harris Abattoir Co., Ltd.,
Stock Yards and Fresh Meat Shippers.
Harris Lithographing Co.
Harris, R. J. .....Factory.
Harris, W., & Co. ..... Glue Factory.
Harris, W. & Co. ..... Fertilizer Works.
Harris, W. & Co. ..... Rendering Works.
Harris & Co. ..... Sealing Wax Factory.
Hart & Riddell .....Mfg. Stationers.
Hartshorn-Stewart Co.....Window Shade Rollers.
Harvard & Leach Paving Co. ..... Paving Plant.
Harvey Quilting Co., Ltd.....Factory
Havana Cigar Co. ..... Cigar Factory.
Hees, George H., Son & Co. .....Factory.
Heintzman Gerhard Co. .....Piano Factory.

The Harvey Quilting Company, Limited

Manufacturers of

Down, Wool and Cotton Comforters, Bed Pillows, Sofa Cushions Feather and Down Goods of every description

Sample Room, Office and Factory:
35-37 Pearl St., Toronto, Ont.

W. HARRIS & CO.

MANUFACTURERS OF

GLUE

Sausage Casings

Fertilizers, etc.

WHOLESALE BONE DEALERS

W. HARRIS & CO.
Danforth Ave. TORONTO

Long Distance Telephone North No. 1386.

THE JAMES MORRISON BRASS MFG. CO., Limited, TORONTO

Engineers and Steamfitters...

find our line of general supplies and steam specialties the most satisfactory offered in the Dominion. Quality in material and workmanship is not stinted to meet cheap competition. Our goods have the reputation of being the heaviest and most durable, always giving that lasting satisfaction so desirable in requisites of this kind.

- Iron Pipe and Fittings
- Brass and Iron Valves
- Safety and Marine Valves
- Iron and Brass Stop Cocks
- Steam Pressure and all other Gauges
- Injectors
- Lubricators
- Oil Cups
- Steam Whistles
- Pipe Fitters' Tools
- Steam Traps and Specialties
- Porcelain Enameled Baths and Lavatories
- Closet Combinations
- Sinks
- Wash Tubs
- Range Boilers
- Water Works Service Work
- Phosphor Bronze Valves, etc., for Sulphite Mills
- Ammonia Valves and Fittings
- Etc., etc., etc.

High-grade Plumbers' Brass Work and Sanitary Specialties,

including everything required for the up-to-date Bath Room, Laundry or Kitchen. Special reference might be made to our Low Tank Closet Combinations, which combine the latest sanitary features in perfect tank construction.

In our

Gas and Electric Fixture

Department we are continually improving and designing new goods in the latest artistic and attractive styles, and have facilities for executing special orders.

Write us when requiring goods in our line.

Use J.M.T. VALVES and INJECTORS. **Ask us about the HEINTZ STEAM TRAP.**

TORONTO, ONT.—Continued.

Hemming Mfg. Co. .....Society Jewels.
Henderson Roller Bearing Mfg. Co., Ltd..Factory.
Hillock, John, & Co. .....Builders' Factory.
Hinde Bros. .....Brick Kiln.
Holden, Arthur P. .... Machinist and Die Maker.
Holland, Wm. .....Plating Works.
Hough Lithographing Co.
Housey, E. .....Machine Shop.
Hubbard, C. H. Co., Ltd. .....Gold Leaf.
Hutchinson & Peterson..Bottlers' Supply Factory
Hutchinson & Son ..... Carriage Works.
Hutchison, Shurly & Derrett,
Twine, Line and Cordage Factory.
Hygiene Kola Company.
Hynes, William J. .....Plaster Works.
Ideal Mfg. Company.
Imperial Cap Co. ..... Factory.
Imperial Extract Co. .....Extracts.
Imperial Glass Works ..... Factory.
Imperial Lumber Co., Ltd.
Imperial Mfg. Co. .....Tweed Garment Factory.
Imperial Paper Box Co.....Paper Box Factory.
Imperial Plaster Co., Ltd. ..... Factory.
Imperial Varnish and Color Co., Ltd.....Factory.
Incandescent Burner Co., Ltd. ..... Factory.
Independent Cordage Co.....Cordage Works.
Industrial Soap and Oil Co., Ltd .... Soap Factory.
Inglis, John Co., Ltd. Machinery & Boiler Works
Irving Umbrella Co., Ltd. .....Factory.
Jackson, J. H., & Co. .....Jewelery Engravers.
Jackson Suspender Co. .....Factory.
Jahn & Son .....Hair Goods.
Jenkins, B. M., & T.....Antique Cabinet Shop.

TORONTO, ONT.—Continued.

Johnson, Willats & Co. ..... Mica
Johnston & Sword ..... Necktie Factory.
Johnston, W. R., & Co., Ltd.....Clothing Factory.
Jones Bros. & Co. .....Woodworkers.
Jones, J. L. Engraving Co. .....Engravers.
Jones & Moore Electric Co. ....Electrical Works.
Joselin, J. S. .....Pattern Works.
Kay Electric Dynamo & Motor Co., Ltd.
Keens Mfg. Company.
Kemp Mfg. Co. .....Pieced Tinware Factory.
Kent, Ambrose & Sons., Ltd., Jewelry and Regalia.
Kent, A. C. & Co. ..... Jewelry Factory.
Kent, B. & H. B. ..... Jewelry.
Kilgour Bros. .....Paper Bag Factory.
King, J. D. Co., Ltd.....Boot & Shoe Factory.
Knox, J. A., & Co. .....Jewelery Mfg.
Knox Mfg. Co. .....Headwear.
Kormann Brewery .....Brewery.
Lailey, Watson & Bond .....Clothing Factory.
Landreville, Jos. .....Light Cooperage.
Langdon & Hamilton ..... Tannery.
Langmuir, M., Mfg. Co., Ltd. ....Trunk Factory.
Lawson Milling Co. .....Cereal Food Mill.
Lee Collins Co. .....Fresco Stencils.
Lendon, W. H. ..... Last Factory.
Leslie Mfg. Co. .....Wood Turning.
Lever Bros., Ltd ..... Soap Factory
Littlejohn & Vaughan, Ltd .....Electrotypers.
Lochrie, James .....Bicycle Factory.
Logan, John .....Brick Works.
Long, A. E. .....Paper Box Factory.
Loose, Joseph M. .....Factory.
Love, Robert ..... Clothing Factory.

HYDRAULIC, SCREW AND FILTER **PRESSES**

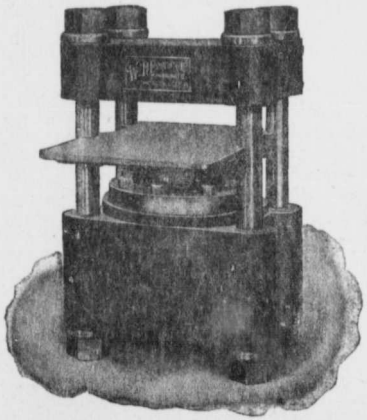

We manufacture a full line of

HYDRAULIC, SCREW AND FILTER PRESSES

for all uses and at prices you cannot duplicate.

Don't import Presses when you can buy better and cheaper in Canada.

William R. Perrin & Company, Toronto

DOVERCOURT TWINE MILLS TRADE MARK.

MANUFACTURERS OF
COTTON, JUTE, HEMP AND FLAX
TWINES AND CORDAGE,
MILL BANDING AND DRIVING ROPES,
CHALK AND FISHING LINES,
SEINE TWINE, HAMMOCKS, TENNIS,
CRICKET NETS,
COTTON ROPE AND CLOTHES LINES,
PLOUGH LINES, Etc., Etc.

HUTCHISON, SHURLY & DERRETT
1078 BLOOR STREET WEST, TORONTO

Established 1854.
Phone Main 1706.

The Geo. B. Meadows
TORONTO WIRE, IRON & BRASS WORKS CO., LIMITED

Manufacturers of WIRE WINDOW GUARDS, WIRE CLOTH, MOULDERS' RIDDLES, CHILDREN'S COTS, BANK AND OFFICE RAILINGS, ORNAMENTAL IRON FENCING, WINDOW FIXTURES, WIRE WORK, ARCHITECTURAL WROUGHT IRON WORK, FIRE ESCAPES, ETC.

117 KING STREET West,
TORONTO, Ont.

Parry Sound Lumber Company, Limited.
Manufacturers of BAND SAWN WHITE PINE LUMBER
LATH, SHINGLES AND
BOXES HOOKS

We use LUMBERMAN'S CODE—ANGLO AMERICAN CODE, 3rd Edition.

MILLS AT PARRY SOUND
Capacity 25,000,000 Feet per Year.

Head Office: 74 Home Life Building, TORONTO, Can.

TORONTO, ONT.—Continued.

Lowes, J. M. Co., Ltd. ..... Spice Mill.
Lowndes Co., Ltd. ..... Clothing Factory.
Luxfer Prism Co., Ltd. .....Factory.
Lye, Edward & Sons ..... Organ Factory.
Lyman Bros. & Co., Ltd. .....Mfg. Druggists.
Lyons, N. T. Glass Co., Ltd., Stained Glass Works.
Lytle, T. A., & Co. .....Pickling Factory.
L. & G. Mfg. Co. .....Speaking Tubes.
McAlpin Tobacco Co. .....Factory.
McCausland, Robert, Ltd. .....Art Glass Factory.
McColl Bros. & Co. .....Varnish Factory.
McElroy, J. A., & Co ..Ladies' Costume Factory.
McFarlane, George ....Ladder and Woodenware Fcty.

TORONTO, ONT.—Continued.

McGregor, Harris Co., Ltd.....Conf'y. Factory.
McGregor & McIntyre .....Wrought Iron Works.
McGuffie, H. S. .....Wood Turning Factory.
McIntosh, P., & Son .....Cereal Food Mill.
McKay Mfg. Co. .....Whitewear Factory.
McKee, Martin .....Builders' Factory.
McKenzie & Co. .....Blouse Factory.
McKinnon, S. F., & Co., Ltd. .....Factory.
McLachlan Gasoline Engine Co., Ltd..Engine Wks.
McLaughlin, M., & Co. .....Flour Mill.
McNairn, J. H. ....Waxed and Tissue Paper Factory.
MacLaren, A. F., Imperial Cheese Co., Ltd.
Macdonald, John & Co. ..... Clothing Factory

TORONTO, ONT.—Continued.

Macdonald Mfg. Co. ....Stamped Tinware Factory.
MacLean Publishing Co.
Trade Paper Publishing House.
Maddocks & Co. .....Cigar Factory.
Maguire, T. M. .....Machine Shop.
Mahaffy, W. S. .....Wrought Iron Forge Works.
Mail and Empire .....Newspaper Printing Plant.
Malcolm, W. B. .....Foundry.
Malta Vita Co. .....Cereal Food Factory.
Manning, Jas. Alex. .....Turning Factory.
Marshall Sanitary Mattress Co...Spring Mat. Fcty.
Martin, James, & Son, Toronto, Ont.,
Machine Shop.
Martin & Stanley Piano Co.
Mason & Risch Piano Co., Ltd. ..Piano Factory.
Massey-Harris Co., Ltd.....Agl. Impl. Factory.
Matthews Bros., Ltd. ....Picture Frame Factory.
Matthews, James .....Aerated Waters.
Max, John .....Hair Goods.
Meadows, Geo. B., Toronto Wire, Iron & Brass
Works Co. Ltd. .....Factory.
Medallion Photo and Novelty Co. ..... Factory.
Mehardel, R. .....Wood Turner.
Menzie Mfg. Co., Ltd.....Window Shade Factory.
Merchants' Counter Check Book Co., Ltd...Factory.
Merchants' Mantle Mfg. Co., Ltd.
Ladies' Costume Factory.
Metallic Roofing Co., Ltd. .....Factory.
Metropolitan Soap Works .....Mill Soap Factory.
Meyer Bros. .....Laundry Machinery Factory.
Michigan Ammonia Works.
Miles, A. .....Planing Mill.
Milligan, George .....Cigar Factory.

TORONTO, ONT.—Continued.

Minerva Mfg. Co., Ltd...Ladies' Whitewear Fcty.
Mitchell, A. B. Co..Waterproof, Collar & Cuff Fcty.
Model Bakery Co., Ltd. .....Bakery.
Moir & McCall .....Builders' Factory.
Morgan Co., Ltd. .....Whip Factory.
Morley & Ashbridge .....Brick Works.
Morley, W. .....Brick Works.
Morrison, James, Brass Mfg. Co., Ltd
Brass and Plumbers' Supply Factory.
Morton Co., Ltd. .... Tag and Envelope Factory
Muirhead, Andrew .....Paints.
Mulholland-Buchanan Co., Limited,
Picture Frame Factory.
Munroe, Wm., & Son .....Builders' Factory.
Nasmith Co., Ltd. .....Bakery.
National Cash Register Company.
National Electrotype and Stereotype Co., Ltd.,
Neilson, Wm. .....Mince Meat Factory.
Nelson, H. W., & Co. Ltd.....Broom Factory.
New Davis Dental Mfg. Co.
Newcombe Piano Co., Ltd. .....Piano Factory.
Newell & Higel Co., Ltd. ....Piano Action Factory.
News, The Toronto .....Daily Newspaper Publishers.
Nicholson & Brock .....Factory.
Nonsuch Mfg. Co., Ltd .....Factory.
Norway Cabinet Co., Ltd. .....Woodworkers.
Northway, John & Son, Ltd.....Ladies' Cos. Fcty.
Novelty Mfg. Co. .....Factory.
O'Keefe Brewery Co., Ltd. .....Brewery.
Office Specialty Mfg. Co., Ltd...Office Furniture Fcty.
Ontario Brush Factory .....Factory.
Ontario Cigar Box Co.

TORONTO BOLT AND FORGING CO., Limited

CONSOLIDATING

THE GEORGE GILLIES CO., OF GANANOQUE, AND THE SWANSEA FORGING CO., OF SWANSEA,

MANUFACTURERS OF

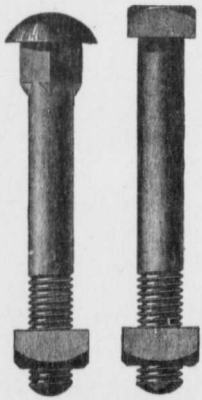

Bolts, Nuts, Spikes, Rivets,

SCREW HOOK AND STRAP HINGES,

Carriage Hardware and Drop Forgings.

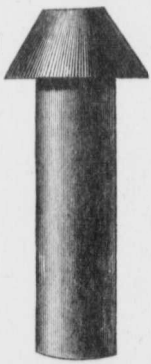

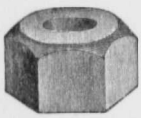

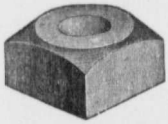

Works at

SWANSEA and GANANOQUE

HEAD OFFICE:

TORONTO, Ontario, Can.

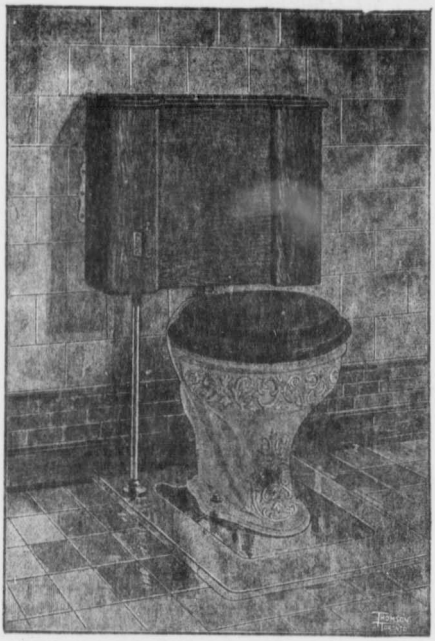

Robertson's Acme Combinations—118 D.

The James Robertson Company,

Limited

Manufacturers, Importers and Jobbers

We will be pleased to furnish PRICES and . . . CATALOGUES on application . . . . . .

Lead Pipe, Lead Traps, Wire and Bar Solder, Window Lead, Drop and Buck Shot, Tin-Lined Lead Pipe, Block-Tin Pipe, Lead Wire, Pig Lead, Bar Lead, Earthenware, Iron Pipe, House Boilers, Ingot Tin, Copper, Canada Plates, Galvanized Iron, Tin Plates, Dry Colors, White Lead, Ready-Mixed Paints, Colors in Oil, Colors in Japan, Colors in Distemper, Oxydized Enamels, Wall Finish, Tube Colors, Varnishes, Whiting, Putty, Pine Tar, Red Lead, Glue, Resin, Babbit Metal, Baths, Plumbers' Supplies, Gasfitters' Supplies, Engineers' Supplies, Saws (All Descriptions), Straw Knives, Files, Mill Supplies, Oils, Turpentine, Marble

TORONTO, CANADA

TORONTO, ONT.—Continued.

Ontario Ladder and Wooden Ware Factory.
Ontario Lead and Wire Co., Ltd. .....Factory.
Ontario Lime Association.
Ontario Lumber Co., Ltd.
Ontario Neckwear Co. .....Factory.
Ontario Paper Box Mfg. Co.
Ontario Pole and Shaft Co. .....Factory.
Ontario Power and Flats Co., Ltd.
Ontario Sewer Pipe Co., Ltd.....Factory.
Ontario Wind Engine and Pump Co., Ltd., Wind Mill Factory.
Ormsby, A. B., & Co. .....Sheet Metal Workers.
Owen, F. .....Willow and Bamboo Ware.
Palmer Piano Co., Ltd. .....Piano Factory.
Park, Blackwell Co., Ltd. .....Packing House.
Parkdale Planing Mill .....Builders' Factory.
Parker, J. O. & Co ..... Machine Shop.
Parry Sound Lumber Co., Ltd.
Paterson Mfg. Co., Ltd...Tarred Roofing Factory.
Patterson, S., & Co. .....Cider and Vinegar Factory.
Patterson & Heward .....Brass Dies.
Patterson's Candy Works .....Factory.
Peacock & Cartan .....Pickle Sheepskin Stock.
Pease, J. F., Furnace Co., Ltd..Furnace Foundry.
Pendrith, G. T. & Co. ..... Machine Shop.
Perrin, Wm. R., & Co....Hydraulic Press Factory.
Peterkin, Chas. R. .....Builders' Factory.
Peterkin, J. F. .....Wood Carver.
Peters, J. H. Co., Ltd.....Brush Skirt Protector.
Petry, W. F. .....Builders' Factory.
Photo Mounts, Ltd.
Pike, D. Co., Ltd. .....Tent and Awning Factory.
Piper, N. L. Railway Supply Co., Ltd.....Factory.

TORONTO, ONT.—Continued.

Pollakoff, B. .....Clothing Factory.
Polson Iron Works..Foundry and Machine Shop.
Poole & Co. .....Machine Shop.
Power & Chantler .....Neckwear Factory.
Price, Isaac ..... Brick Works
Price, John ..... Brick Works
Pugh Mfg. Co. .....Ladies' Skirt Factory.
Purdy, Mansell & Co. .....Steamfitters.
Pure Gold Mfg. Co., Ltd. .....Factory.
Puritan Knitting Mills.
Quaker Candy Co. .....Factory.
Queen City Cycle and Motor Works..Cycle Works.
Queen City Oil Co., Ltd.
Queen City Vinegar Co., Ltd. .....Factory.
Rankin & Co. .....Excelsior Factory.
Rathbone, G. .....Builders' Factory.
Rea, A. E., & Co. .....Skirt Binding.
Reeves Pulley Mfg. Co., Ltd...Wood Split Pulley Fcty.
Reid Bros. Mfg. Co. .....Piano Factory.
Reid & Brown .....Foundry.
Reid & Co. .....Builders' Factory.
Reinhardt & Co. .....Brewery.
Reliance Mfg. Co. .....Clothing Factory.
Rice T. G. Wire Mfg. Co., Ltd. .....Wire Works.
Richardson, A. S. .....Wax Figures.
Richardson, W. J., & Co.....Pianoforte Keys.
Riley, Thos. .....Brass Finisher.
Ritchie & Ramsay .....Coated Paper Factory.
Robertson Bros. .....Confectionery Factory.
Robertson, James Co., Ltd. .....Saw Factory.
Robinson Manufacturing Company.
Rogers, Charles & Sons Co., Ltd.....Furniture Fcty.
Rolph, Smith & Co. .....Lithographers.

SMITH BROS.

ESTABLISHED 1843

FRED W. SMITH
SIDNEY SMITH

Manufacturers of

Carriages AND Waggons

Hospital and Emergency Ambulances Built to Order

Patrol Waggons, Fire Apparatus, Chemical Engines, Hook and Ladder Trucks. Hose Waggons and Reels, Street Sprinklers, Lorries, Drays, Coal Waggons and Carts, and Delivery Waggons of Every Description.

Correspondence Solicited
Estimates Furnished

Cor. Duke and Parliament Streets, TORONTO

TORONTO, ONT.—Continued.

Roman Stone Co., Ltd....Artificial Building Stone.
Ross, J. F. .....Can Factory.
Royal Engraving House .....Engravers.
Russell, John ..... Brick Works
Russell, Joseph ..... Brick Works
Sadler & Haworth .....Leather Belting Factory.
Safety Bottle and Ink Co., Ltd.....Ink Factory.
Sale, Julian Leather Goods Co., Ltd...Trunk Factory.
Sanderson & Rossiter .....Brush Factory.
Saunders, H. & A. .....Mfg. Jewelers.
Saunders, Lorie & Co. .....Jewelers.
Schepp, L., & Co. .....Shredded Cocoanut.
Schnaufer, F. .....Fur Dressing Factory.
Schneider, A., & Co. ..... Machine Shop
Schofield, Richard .....Machine Shop.
Scott, I. C. Co., Ltd. .....Builders' Factory.
Sexton & Co. .....Carpenter Shop.
Sheffer Bros. .....Woodworkers.
Shipway Iron, Bell and Wire Mfg. Co., Ltd., Wrought Iron Works.
Sievert, L., & Sons .....Cigar Factory.
Simpson Brick Co. .....Brick Works.
Simpson's, Joseph, Sons ....Knit Underwear Factory.
Simpson, William..Contractors' & Builders' Fcty.
Sintzel, Y. .....Clothing Factory.
Smeall, James E. .....Wood Carver.
Smith Bros.....Carriage & Waggon Factory.
Smith, John B., & Sons .....Planing Mill.
Smith, J., Hungerford Co., Ltd...Fly Paper Factory.
Smith, W. P., & Co. .....Wood Turners.
Smith Wool Stock Co. .....Shoddy Mill.
Spanish Cigar Factory .....Cigars.
Spanner, W., & Co. .....Wood Turning Factory.
Sparrow, George, & Co. ..Kitchen Cooking Furniture.
Spilling Bros. ..... Cigar Factory
Standard Cap Co. .....Cap Factory.
Standard Chemical Co. of Toronto, Ltd. Chemical Works.
Standard Meter Co., Ltd. .....Factory.
Standard Silver Co., Ltd. .....Factory.
Standard Woollen Mills Co., Ltd...Knitting Fcty.
Stauntons, Ltd. .....Wall Paper Factory.
Stevens, J. & Son Company, Ltd.
Stevenson, H. M. .....Enamel Letters.
Strachan Bros. .....Hat Factory.
Sutton, Wm. Compound Co., Ltd...Machine Shop.
Tait & Co. .....Woodworks.
Tarling, C., & Co.....Maps.
Taylor, John, & Co...Perfumery & Soap Factory.
Taylor, Scott & Co. .....Broom Factory.
Tedd, J. D. .....Boot & Shoe Uppers.
Telfer Mfg. Co. .....Paper Box Factory.
Thessien, John .....Willow Basket Factory.
Thompson, D. W. Co. .....Upholstering Works.
Thompson, J., & Son .....Machinists.
Thompson, S. .....Tight Work Cooperage.
Thorpe, G. A., & Maddock Mfg. Co...Clothing Fty.
Tisdale Iron Stable Fittings Co., Ltd. .....Factory.
Todhunter, Mitchell & Co. .....Spice Mill.
Toronto Bedding Co., Ltd. .....Factory.
Toronto Bolt and Forging Co., Ltd., Bolt and Forging Works.
Toronto Brass Mfg. Co. .....Factory.
Toronto Brewing & Malting Co.
Toronto Carpet Mfg. Co., Ltd. .....Factory.
Toronto Casket Co. .....Casket Factory.
Toronto Coffee and Spice Co., Ltd.....Spice Mill.
Toronto Electric Light Co., Ltd..Elec. Light Plant.
Toronto Electrical Works Co., Ltd. ..... Factory.
Toronto Engraving Co. ..... Engravers.

TORONTO, ONT.—Continued.

Toronto Foundry Co., Ltd. .....Pipe Foundry.
Toronto Hardware Mfg. Co. .....Factory.
Toronto Hat Mfg. Co. .....Hat Factory.
Toronto Laundry Machinery Co.
Toronto Liquid Carbonate Co., Ltd. .....Factory
Toronto Lithographing Co., Ltd. .....Factory.
Toronto Machine Tool Works.
Toronto Mill Stock & Metal Co. ..... Metal.
Toronto Paper Mfg. Co., Ltd.
Toronto Piano String Mfg. Co. .....Factory.
Toronto Picture Frame Mfg. Co. .....Factory.
Toronto Plate Glass Importing Co...Glass Works.
Toronto Pottery Co. ..... Pottery.
Toronto Safe Works .....Factory.
Toronto Silver Plate Co., Ltd. .....Factory.
Toronto Steel Clad Bath and Metal Co., Ltd.,
Toronto Type Foundry Co., Ltd. .....Foundry.
Toronto Wood Working Co. .....Factory.
Tower Canadian Oiled Clothing Co., Ltd., Factory.
Trees, Samuel, & Co. .....Saddlery.
Treloar, Blashford & Co. .....Foundry.
Turnbull Elevator Mfg. Co. .....Factory.
Turner, John & Son ..... Machine Shop.
Turner & Co .....Grocers' Specialty Factory.
Underfeed Stoker Co., Ltd. ..... Factory.
Underwood, John, & Co. .....Ink Factory.
Union Petroleum Co. of Canada, Ltd...Oil Works.
United Electric Co., Ltd. ..... Factory.
United Factories, Ltd. .....Brush Factory.
Universal Knitting Machine Co., Ltd.....Factory.
Victoria Harbor Lumber Co., Ltd...Lumber Mills.
Victoria Shoe Co., Ltd. ..... Factory.

The Standard Chemical Co.
OF TORONTO, Limited

Manufacturers of

WOOD ALCOHOL
"B.B." Shellac Makers Quality
"Drug" Druggists "
"Crude" Export "
"Greenwood" Burning "

CHARCOAL
Bulk Carload Lots
Jute Sacks Less C.L. "
Paper Sacks Domestic "

ACETATE LIME
(Grey) Highest Export Quality

ACETIC ACID
Refined 80 %. Crude 28 %.

Tar, Oil and Creasote and Black Iron Liquor

Factories:
TORONTO, Ont.
LONGFORD, Ont.
DESERONTO, Ont.
FENELON FALLS, Ont.
COOKSHIRE, Que.

Head Office:
Gooderham Building
TORONTO, Ont.
Eastern Branch:
290 St. James Street,
MONTREAL, Que.

TORONTO, ONT.—Continued.

Wagstaff, D. ..... Brick Plant.
Walker, E. .....Brickyard Supplies.
Walker, E. C., & Sons.....Buckram Factory.
Walker, Parker Co., Ltd.....Boot and Shoe Fcty.
Walker & Robertson .....Planing Mill.
Wampole, Henry K., & Co. .....Mfg. Chemists.
Warren, M. P. .....Bakers' Oven Factory.
Warwick Bros & Rutter .....Mfg. Stationers.
Watson, Robert, Co. .....Confectionery Factory.
Watson Pattern Works.....Factory.
Watts, Charles ..... Willowware.
Wellings Manufacturing Co., Ltd.,
Jewelry Novelty Factory.
Wells Pattern and Model Works.
Westman & Baker ..Printers' Machinery Factory
Westman, E. .....Machine Shop.
Weston, F. J., & Sons ..Boot and Shoe Factory.
Whaley, Royce & Co., Ltd.....String Instru. Fcty.
Wheeler & Bain, Toronto, Ont...Gal. Iron Works.
White-Allan Co. of Toronto, Ltd.,
Cord and Tassel Factory
White Swan Milling Co. .....Cereal Mill.
Whitfield, John Co. .....Forge Work.
Whitworth & Restall .....Mattress Factory.
Williams, C., & Co. .....Pickle Factory.
Williams, C. B. ..... Planing Mill.
Williams, R. S. & Sons ..... Piano Factory.
Wilson, Charles, Ltd. ..... Aerated Waters.
Wilson, Lytle, Badgerow Co., Ltd...Vinegar Fcty.
Wilson, Munroe & Cassidy .....Bindery.
Wilson & Cousins .....Mfg. Machinists.
Willson & Warden .....Bottlers' Supplies.
Wire-Woven-Wood Mfg. Co. ..... Basket Factory
Woltz Mfg. Co., Ltd.....Picture Frame Factory.
Woodbridge, T. & Co. .....Factory.
Woolnough, J. W. .....Woodworks.
Worth & Martin .....Electricians.
Wrought Iron Range Co., Ltd. ....Metal Works.
York Mfg. Co., Ltd. ..... Laundry Machinery.
Young, C. G. Co. .....Rubber Stamps.
Young & Co. .....Builders' Factory.
Zock J. J. & Co. .....Mfg. Jewelers.

TORONTO JUNCTION, ONTARIO.

Batt, R. J. .....Builders' Factory.
Booth, Wm. .....Brick Plant.
Brown Bros. ..... Brick Yard.
Campbell, Archibald ..... Flour Mill.
Canada Cycle and Motor Co., Ltd ..... Factory.
Canada Foundry Co., Ltd.,
Foundry and Machinists.
Dodge Mfg. Co., Ltd ..... Pulley Factory.
Gasoline Engine Co., Ltd..... Engine Works.
Gurney Foundry Co. ..... Stove Works.
Hall Mfg. Co.,
Moulding and Picture Frame Factory.
Heintzman & Co. ..... Piano Factory.
Laces & Braid Mfg. Co. ..... Factory.
May, Samuel, & Co. ..... Billiard Table Factory.
Nordheimer Piano & Music Co., Ltd..Piano Fcty.
Ontario Paving Brick Co., Ltd.....Brick Works.
Phillips, S..... Builders' Factory.
Pugsley, Dingman Co., Ltd. ..... Soap Factory.
Rudd, George A., & Co. ..... Harness Factory.
Smith, James ..... Hides and Skins.
Townsley, George ..... Brick and Tile Plant.
Wakefield Bros. ..... Brick Yard.
Watt & Watson .....Chop Mill.
Wilkinson Plough Co., Agricultural Impl. Factory.

TRENTON, ONTARIO.

Funnell, Jesse, Jr. ..... Evaporated Apples.
Gilmour & Co., Ltd. ..... Lumber Mills.
Lakeport Preserving Co. ..... Canning Factory.
Matthews, W. H. ... Heading and Stave Factory.
Polley & White..... Evaporated Apples.
Redick J. H. N. ..... Sash Factory.
Trenton Electric & Water Co., Ltd.
Warner, W. A. ..... Evaporated Apples.
Weddell, Robert .... Foundry and Machine Shop.

TRURO, N.S.

Bigelow & Hood ..... Bottling Factory.
Burns, F. D. ..... Plaster Mill.
Chambers Electric Light & Power Co., Ltd.
Christie, G. A. ..... Planing Mill.
Hopper Bros. ..... Last Factory.
Lundstrom, J. Albert ..... Tailors' Stoves.
McLeod Bros. ..... Wire Bed Factory.
Maritime Hat & Cap Co. ..... Factory.
Midland Railway Co. Ltd.
Spencers, Turner & Logan .... Builders' Factory.
Sumner, Walter C. ..... Corn Meal Mill.
Truro Condensed Milk & Canning Co., Ltd.,
Condensed Milk Factory.
Truro Foundry and Machine Co.,
Foundry and Machine Shops.
Truro Knitting Mills Co., Ltd. .....Woolen Mill.

TWEED, ONTARIO.

Cedar Cheese Mfg. Co., Ltd. .....Factory.
Clair River Cheese Factory.
Deseronto Milling Co., Ltd. .....Flour Mill.
Emerson & Co. ..... Hay Forks
Garrett, Wm., & Sons..Foundry & Machine Shop.
Gordon, Wilber ..... Foundry
Gortley, J. E. ..... Pump Factory
Houston, R. F., & Son .....Builders' Factory.
Lawrence, W. J. .....Brick and Tile Plant
Leal, A. H., & Son.....Foundry & Machine Shop.
Ontario Powder Co., Ltd. .....Factory.
Pratt & Armstrong .....Electric Light Plant.
Pratt & Armstrong .....Stave Factory.
Roblin Cheese Mfg. Co., Ltd.
Rock Cheese Factory Co.
Tweed Cheese Mfg. Co., Ltd.
Victoria Cheese Mfg. Co., Ltd.
Walker, John, & Son .....Hub Factory.

UXBRIDGE, ONTARIO.

Davidson, B..... Fanning Mills.
Gould, I. J. ..... Electric Light Plant.
Graham, A. ..... Oatmeal Mill.
Haggas, Joseph & Son,
Foundry and Machine Shop.
Harman, R. P. ..... Foundry and Machine Shop.
Uxbridge Piano & Organ Co. ..... Piano Factory.

VALLEYFIELD, QUEBEC.

Belanger & Bros ..... Sash and Door Factory.
Leduc & Fortin ..... Sash and Door Factory.
Loy & McBain ..... Butter Factory.
McDonald & Robb ..... Grist Mill.
Montreal Cotton Co. ..... Cotton Mills.
Northrop Iron Works, Ltd.
Prefontaine, T. J. ..... Builders' Factory.

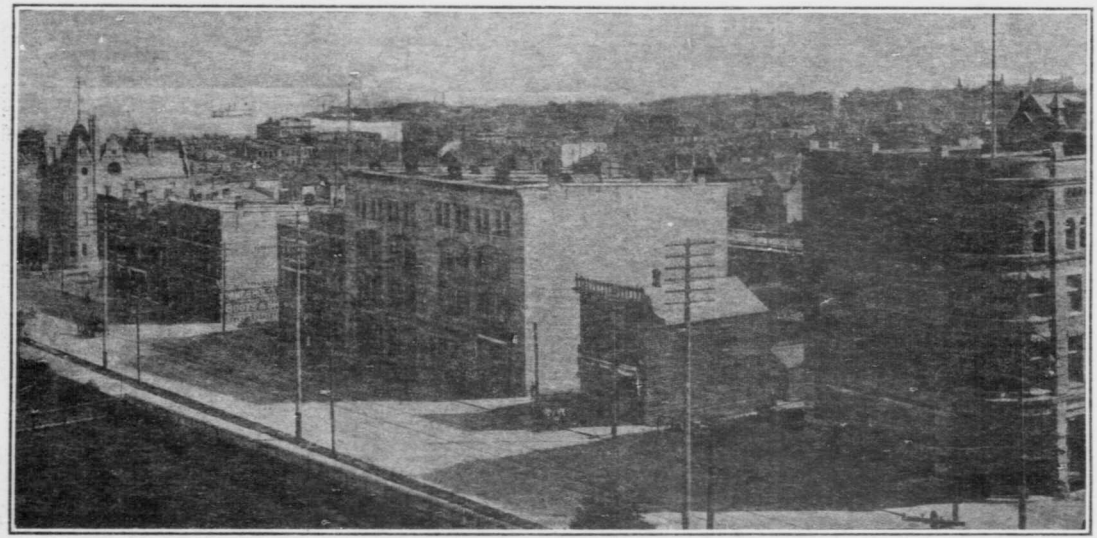

VANCOUVER.

Vancouver may be cited as an example of the push and progress of our western cities. The land, which previous to 1886 showed nothing save a dense forest, is now a scene of vigorous action ; in that year it was chosen as the western terminus of the Canadian Pacific Railway, and this at once galvanized it into life. Its natural situation is an ideal one, its elevated position affording a good view of a fine harbor.

In the same year it was destroyed by fire; its then population of six hundred has now increased to something in the neighborhood of twenty-five thousand.

The city is handsome, with rich buildings of brick and stone, and the streets are lighted by gas and electricity. It is a spot beloved of the sportsman, game in choice varieties being within easy reach; mountain-goat, bear and deer are plentiful, and inland and sea-fishing are to be had in abundance.

The countries of the East and the Islands of the Pacific have all intercourse with Vancouver. Here the steamers to Japan, China, the Hawaiian and Fijian Islands, besides New Zealand and Australia, touch regularly. During the summer months vessels leave for Alaska, bearing with them many buoyant travellers, setting out in search of the gold awaiting them in the new Eldorado of the Klondike.

Possessing the unique advantages afforded by intercourse with the ancient and rich countries of the East, and with the new and promising fields of the West, a further extraordinary growth and progress for Vancouver are assured.

VANCOUVER, B.C.

Alberni Canning Co., Ltd. ..... Factory.
Alberta Lumber Co., Ltd
Albion Iron Works Co., Ltd...Engineering Works
Anglo-British Columbia Packing Co., Ltd.
Salmon Canners.
Automatic Can Co., Ltd. ..... Can Factory.
Beam, W. J. ..... Sash and Door Factory.
Bloomfield, Henry & Sons ..... Art Glass Works.
Brackman-Ker Milling Co., Ltd. ..... Flour Mill.
British Columbia Anchor Fence Co., Ltd., Factory.
British Columbia Box Factory.
British Columbia Broom & Brush Co.,
Broom Factory.
British Columbia Cooperage & Jute Factory.
British Columbia Fruit Canning and Coffee Co., Ltd. ..... Spice Mill.
British Columbia Mills, Timber & Trading Co.,
Lumber Mill.
British Columbia Packers Assn., Ltd.,
Salmon Canners.
British Columbia Packing Co., Ltd.,
Salmon Canners.
British Columbia Sugar Refining Co., Ltd.
Campbell, R. F. & Co. ..... Mattress Factory
Canada Shingle Co., Ltd.
Canadian Pacific Fish, Oil & Guano Co, Ltd.,
Fertilizer Works.
Cascade Lumber Co., Ltd.,
Lumber and Shingle Mills.
Cassiar Packing Co., Ltd.
Chew, Joseph ..... Saw Mill.
Columbia Clay Co., Ltd. ..... Brick Kiln.
Cooke & Tait ..... Shingle Mill.
Cotton, A. ..... Shingle Mill.
Cross & Co., ... Bottling Works.
Feater & Graham..... Shingle Mill.
Fooshee & Foster ..... Carriage Top Factory.
Franklin, H. J. Stamp Works .... Rubber Stamps.
Grant Bros. ..... Builders' Factory.
Grant, J. B. ..... Lithographers.
Hallander, S. ..... Machinist.
Hastings Shingle Mfg. Co., Ltd.,
Planing and Shingle Mill.
Hickey, Wm., Canning Co., Ltd., Salmon Cannery.
Imperial Oil Co., Ltd.
Kappler, Joseph & Co ..... Brewers.
Kurtz & Co. .....Cigar Factory.
Letson & Burpee, Ltd., Machine Shop and Foundry
Linton, A. ..... Boat Builder.
McNair, Robert, Shingle Co. ..... Shingle Mill.
Meikle Bros. ..... Aerated Water.
Pacific Coast Lumber Co.....Saw and Shingle Mills.
Ramsay Bros. & Co., Ltd., Confectionery Factory.
Red Cedar Lumber Co., ... Shingle Mill.
Robertson & Hackett ..... Lumber Mill.
Ross & Howard ..... Foundry.
Royal Soap Co., Ltd. ..... Soap Works.
Smith Bros. ..... Mattress Factory.
Smith, M. R. & Co., Ltd. ..... Biscuit Factory.
Star Packing Co. ..... Salmon Canning Factory.
Thompson, N. & Co. ..... Boiler Works.
Thorpe & Co. ..... Soda Water Factory.
Tietjen, Wm. ..... Cigar Factory.
United Canneries of B.C., Ltd. .....Salmon Cannery.
Urquhart Mills, Ltd. ..... Saw Mill.
Vancouver Breweries, Ltd. ..... Brewery.

VANCOUVER, B.C.—Continued.

Vancouver Canning & Fish Packing Co.
Vancouver Electrical Works, Electrical Apparatus.
Vancouver Engineering Works, Ltd.,
Foundry and Machine Shops.
Vancouver Granite Co., Ltd..... Stone Quarry.
Vancouver Sash and Door Co. ..Builders' Factory.
Vancouver Ship Yard, Ltd. .....Ship Yard.
Wallace, A. ..... Ship and Boat Builder.
Wallace Bros. Packing Co., Ltd. ....Salmon Cannery.
Woods & Spicer, Ltd. ..... Shingle Mill.
World Printing & Publishing Co., Ltd.
Worsley, A. ..... Confectionery Factory.

The Page Woven Wire Farm Fence

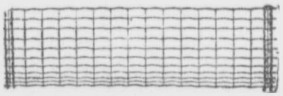

The Page Wire Fence Co. of Ontario, Limited
WALKERVILLE, ONT., CAN.
MONTREAL, QUE. ST JOHN, N.B.

We also make Wire Gates, Ornamental Lawn Fence, and Fence which can be used for Foot Bridges. We carry in stock Staples, Common Wire and other Supplies and Tools used in Fence building. We make Galvanized Fencing Staples, Wire Nails and Poultry Netting.

The Canadian Bridge Company, limited

WALKERVILLE, Ont.

MANUFACTURERS OF

Railway Bridges
Highway Bridges
Locomotive Turntables
Steel Roofs
Steel Buildings and
Structural Steel Work
OF ALL DESCRIPTIONS

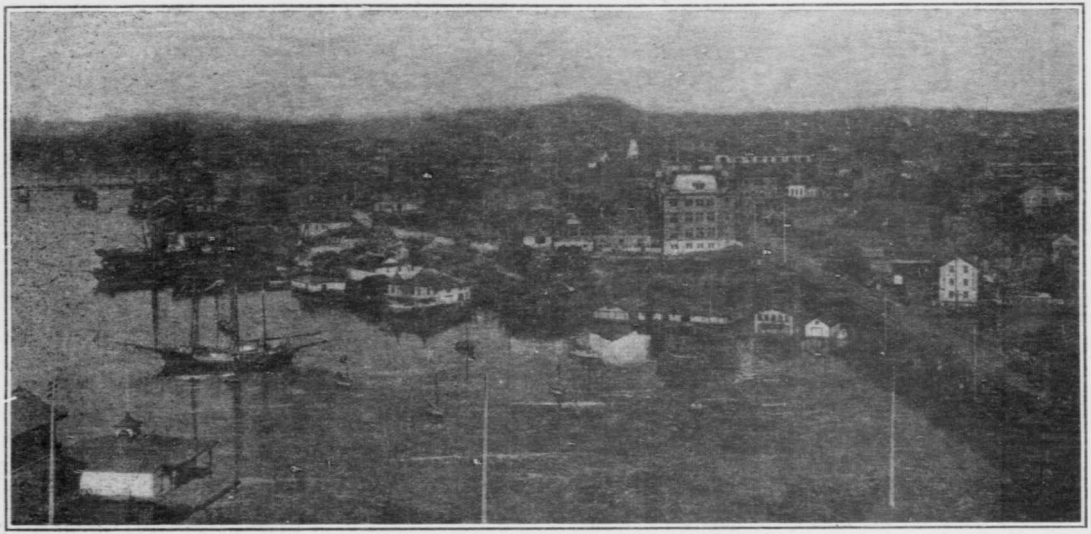

VICTORIA.

Fort Victoria, at one time a port of the Hudson Bay Company, now known as the city of Victoria, capital of the Province of British Columbia. Its growth, which began in the gold excitement of 1858, has since been rapid. Its population is now about 25,000. It is the seat of the handsome residence of the Governor-General, which was erected at a cost of a million dollars. The climate is comparable to that of the south of England, and the town is very English in appearance and in other respects.

Victoria boasts of many fine public and private buildings, has large iron works and many factories. It also carries on an extensive trade in furs.

Its educational facilities are ample. The public schools are supported by the Government. There are also many denominational academies and colleges. The Public Library contains over ten thousand volumes; there are also several smaller libraries possessed by the different fraternal and benevolent societies of the City.

From Beacon Hill a fine view of the surrounding waters and mountains is obtained. The Chinese quarter is most interesting. A railway extends seventy miles northeast to the coal mines of Nanaimo, and steamships leave daily for San Francisco. Steamers on their way to and from Japan, China and Australia, stop here for the accommodation of passengers. Numerous Men-of-War are stationed throughout the year at Victoria. The British naval station is Esquimalt Harbor, situated two miles from the city.

VICTORIA, B.C.

Albion Iron Works Co.,
Foundry and Machine Works.
Baker, James ..... Brick Plant.
Bantly, M. ..... Cigar Factory.
Behnson & Co. ..... Cigar Factory.
Brackman-Ker Milling Co., Ltd....Oat Meal Mill.
Brady, H. J. & Co. .. Vinegar and Sauce Factory.
British America Paint Co..... Paint Factory
British Columbia Canning Co., Ltd.,
Canning Factory, Box and Lumber Factory.
British Columbia Pottery Co., Ltd. ..... Pottery.
British Columbia Saddlery Co., Ltd.,
Harness Factory.
Brock .....Window Shade Factory.
Burns, A. H. ..... Sail Maker.
Carruthers, Dickson & Howse, Show Case Factory
Excelsior Biscuit Co., Ltd. ..... Biscuit Factory.
Fairall, Henry ..... Brewery.
Gold, Thomas F. ..... Cigar Factory.
Gray, Andrew ..... Foundry.
Hafer, Ludwig ..... Machine Shop.
Hitt Bros. ..... Fire Works Factory.
Jennings Bros. ..... Brick Plant.
Jones, Thomas C. ..... Boat Builder.
Leigh, James & Sons .... Sash and Door Factory.
Lemon, Gonnason & Co. ..... Builders' Factory.
Levy, M. A. ..... Cigar Factory.
McIntosh, D. D. ..... Boat Builder.
McKeown, A. ..... Boot and Shoe Factory.
Moore & Whittington ..... Builders' Factory.

VICTORIA, B.C.—Continued.

Morley, A. J. ..... Coffee and Spice Mill.
Morley, C. ..... Aerated Water.
Muirhead, James ..... Planing Mill.
Pacific Cigar Factory.
Pendray, W. J. ..... Soap Factory.
Pioneer Coffee & Spice Mills Co.
Price Preserving Co.
Province Cigar Co. ..... Factory.
Quatsino Power & Pulp Co.
Raymond & Sons ..... Lime Kiln.
Richards, J. C. ..... Mattress Factory.
Robertson, John ..... Boiler Shop.
Sayward, J. A. ..... Saw Mill.
Shawinigan Lake Lumber Co., Ltd.
Silver Springs Brewery, Ltd.
Smith, M. R., & Co., Ltd.
Biscuit and Confectionery Factory.
Smith, W. B. .....Bottling Works.
Stemler ..... Spice Mill.
Taylor Mill Co., Ltd. ..... Planing Mill.
Thorp & Co., Ltd. ..... Aerated Water.
Turpel, Wm. & Son ..... Shipbuilders.
Victoria Brick Co., Ltd.
Victoria Chemical Co., Ltd. ..... Chemical Works.
Victoria Lumber & Mfg. Co., Ltd.....Lumber Mill
Victoria Machinery Depot Co., Ltd.
Victoria Phoenix Brewing Co., Ltd.
Von Hagen, Alex. ..... Sail Loft.
Waites Bros. ..... Machinists.
Weiler Bros. ..... Furniture Factory.

The Victoriaville Furniture Company

WHOLESALE FURNITURE MANUFACTURERS

MEDIUM CASE GOODS

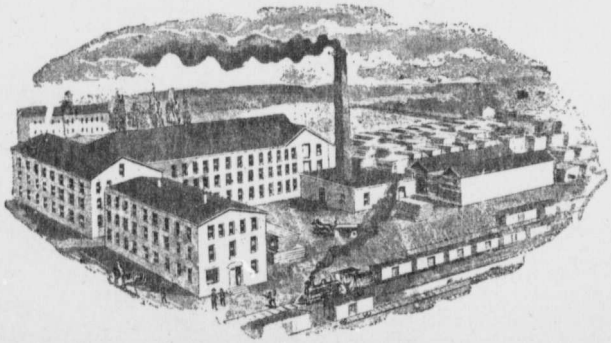

VICTORIAVILLE, - P. Q.

VICTORIAVILLE, QUEBEC.

Arthabaska Water & Power Co.
Audet, E. O. ..... Sash Factory.
Couture, F. X. ..... Broom Factory.
Despres, Alph ..... Butter Factory.
Dunn, H. H. ..... Aerated Water Factory.
Filion, R. A. ..... Builders' Factory.
Gregoire, Joseph ..... Cheese Factory.
Poitras, A. ..... Pulpwood.
Seney & Co. ..... Builders' Factory.
Victoria Furniture Co. ..... Furniture Factory.
Victoriaville Foundry Co., Ltd.,
Foundry and Machine Shop.

WALKERTON, ONTARIO.

Adamson, W. M. .....Concrete Tile Factory.
American Rattan Factory...Reed Furniture Fcty.
Arscott, John .....Tannery.
Arscott, S., & Son .....Tannery.
Canada Bobbin Co. ..... Bobbin Factory.
Farquharson & Grainger .....Brewery.
Hampson & Son .....Foundry & Machine Shop.
Knechtel Furniture Co., Ltd. ..Furniture Factory.
Lee, J., & Son .....Flour Mill.
Patrick, C. .....Broom Factory.
Pellow, Thos. .....Tannery.
Saugeen Electric Light and Power Co., Ltd.
Schnitzler Bros .....Cigar Factory.
Steinmiller, Jacob .....Flour Mill.
Truax, R., & Co. .....Builders' Factory.
Vogan, Son & Co. .....Flour Mill.
Walkerton Binder Twine Co., Ltd. .....Factory.

WALKERVILLE, ONTARIO.

Berry Bros. .....Varnish Factory.
Canadian Bridge Co., Ltd. ..... Bridge Works.
Gardner Bros. & Co. .....Basket Factory.
Globe Furniture Co., Ltd...School Furniture Fcty.
Kerr Engine Co., Ltd...Engine and Valve Works.
Page Wire Fence Co. of Ontario, Ltd.,
Wire Fence Factory.
Parke, Davis & Co. .....Mfg. Pharmacists.
Seagrave, W. E. .....Machine Shop.
Thum, O. & W. Co. .....Fly Paper Factory.
Walker, Hiram, & Sons, Ltd. .....Distillery.
Walker Sons .....Builders' Factory.
Walker Sons .....Tobacco Factory.
Walkerville Brewing Co., Ltd .....Brewery.
Walkerville Malleable Iron Co., Ltd.....Foundry.
Walkerville Match Co., Ltd. ....Match Factory.
Walkerville Wagon Co., Ltd. .....Factory.

WARWICK, QUEBEC.

Cantin Co. (The) .....Woolen Mill.
Durocher, J. .....Brick Factory.
Gingras & Methot .....Butter Box Factory.
Hamel, Raphael .....Grist Mill.
Hardes Mfg. Co.
Lachance, Barthelemi .....Tannery.
Methot, A. M. .....Butter and Cheese Factory.
Morin, Wilfrid .....Shingle Mill.
Paradis, George .... Sash, Door and Blind Factory.
Pepin, Laurent .....Shingle Mill.
Vallee & Pepin .....Grist Mill.
Vezina, Joseph ..... Button Factory.
Warwick Clothing Mfg. Co. .....Clothing Factory.

Mail us a Postal Card.

Asking for information regarding Valves, and we will send you our catalogue and prices, or tell you where you can get our goods in your vicinity.

We make many styles, but all of the best quality.

When you want Valves give **KERR'S** a trial.

You will never regret it.

THE KERR ENGINE CO.
LIMITED,
WALKERVILLE, ONTARIO,
MANUFACTURERS OF
Brass and Iron Gate Valves, and Brass Globe and Radiator Valves of all kinds.

WATERLOO, ONTARIO.

Bauer, A., & Co. .....Flock Mill.
Bechtel Bros. ..... Brick and Tile Factory.
Berlin Brush Co. .....Brush Factory.
Canada Woollen Mills, Ltd. .....Woollen Mill.
Green, W. A. & Co. ..... Collar and Cuff Factory.
Kreutziger, Chas. .....Builders' Factory.
Kuntz, L. ..... Brewery and Malt House
Roschman, Richard, & Bro. .....Button Factory.
Schaefer-Killer Furniture Frame Factory.
Seagram, Joseph E. .....Distillery.
Snider, John B. .....Furniture Factory.
Snider, Wm. .....Flour Mill.
Snyder-Roos Upholstering Factory.
Stroh, Jacob G. .....Tannery.
Waterloo Electric Light and Power Co.
Waterloo Mfg. Co., Ltd...Threshing Machine Fcty.
Woeller, Bolduc & Co. .....Furniture Factory.

WATERLOO, QUEBEC.

Allen, Taylor & Co. .....Foundry.
Booth, Edson A. .....Butter Factory.
Brome Lake Electric Power Co.
Butler, H. .....Saw Mill.
Dowd Milling Co., Ltd.
Lapierre Bros .....Butter Factory.
Leduc, Arthur .....Grist Mill.
Lefebvre, W. R., & Co..... Factory.
Waterloo Knitting Mills.
Waterloo Wood Mfg. Co.

WATERVILLE, QUEBEC.

Dominion, Snath Co. ..... Snath Factory.
Gale, Geo. & Sons,
Iron & Brass Bedstead and Mattress Works.
Hopkinson, R. O. ..... Machine Shop.
Wells, George B. ..... Grist Mill.

WELLAND, ONTARIO.

Beatty, M., & Sons..Mfg. Machinists & Foundry.
Brown Bros. .....Flour Mill.
Frost Wire Fence Co., Ltd. .....Fence Factory.
Hooker, D. D., & Co. ....Brick and Tile Factory.
Robertson Bros. .....Foundry & Machine Shop.
Robertson, G. A. ..... Evaporated Apple Factory.
Rounds, Frank .....Planing Mill.
Welland Acetylene Gas Machine Co. ....Factory.
Welland Electric Light Co.
Welland Planing Mill .....Builders' Factory.

WIARTON, ONTARIO.

Freeman, B. B. .....Woollen Mill.
Gilpin, Thos. .....Builders' Factory.
Hill Chair Co. .....Chair Factory.
Jones Bros. .....Planing Mill.
Kastner & Co. .....Saw Mill.
Newman, John P. .....Lumber Mill.
Reckin, Charles .....Flour Mill.
Siemon Bros. ..... Furniture Factory
Siemon Bros. ..... Table Factory
Siemon Bros. .....Lumber Mill.
Sinclair, G. S. .....Machine Shop.
Wallace, James .....Lime Burner.
Watt, R. .....Lumber Mill.
Watt, R. A. .....Saw Mill.
Wiarton Beet Sugar Co. .....Factory.
Wiarton Creamery .....Butter Factory.
Wiarton Electric Light Plant.
Woodworkers Ltd. ..... Turning Factory.

WINDSOR, ONTARIO.

British American Brewing Co. .....Brewery.
Canadian Household Supply Mfg. Co., Ltd...Fcty.
Canadian Salt Co., Ltd. .....Salt Works.
Canadian Typograph Co. .....Factory.
Chicago Hosiery Co. .....Knitting Factory.
Curry & Robinet .....Brick Mfg.
Erie Tobacco Co., Ltd. ..... Tobacco Factory.
Eureka Planter Co., Ltd. ..... Garden Tools.
Gignac Bros. .....Cigar Factory.
Louden Machinery Co. .....Machine Shop.

WINDSOR, ONT.—Continued.

McGregor Banwell Fence Co., Ltd., Factory.
McKee, W. J. .....Builders' Factory.
Orr Bros. .....Flour Mill.
Penberthy Injector Co., Ltd. .....Brass Works.
Piggott, John, & Sons .....Builders' Factory.
Seely Mfg. Co. .....Factory.
Standard Paint and Varnish Works Co., Ltd.,
Paint and Varnish Factory.
Stearns, Frederick, & Co. .....Mfg. Pharmacists.
Stephen's Cooperage .....Cooper Shop.
Vollans, Thomas .....Flour Mill.
Vollans, Thomas .....Grist Mill.
Welsh Bros. .....Brush Factory.
Windsor Paper Box Factory.
Windsor Turned Goods Co., Ltd.
Bent Woods Factory.

WINDSOR, N.S.

Chappell Bros. .....Saw Mill.
Curry, Wm., & Son .....Builders' Factory.
Dominion Cotton Mills Co., Ltd. .....Cotton Mill.
Falmouth Mfg. Co. .....Slack Barrel Cooperage.
Gypsum Packet Co., Ltd.
Pidgeon Fertilizer Co...Glue and Fertilizer Factory.
Smith, J. E., & Co. .....Rattan Chair Factory.
Wentworth Gypsum Co., Ltd. .....Mines.
Windsor Electric Light & Power Co.
Windsor Foundry & Machine Co., Ltd.
Foundry and Mfg. Machinists.
Windsor Furniture Co., Ltd.....Furniture Factory.
Windsor Lumber Co., Ltd. .....Lumber Mill.
Windsor Plaster Co. .....Plaster Mill.

WINGHAM, ONTARIO.

Bell, Thomas & Son ..... Furniture Factory.
Bennett, S. .....Planing Mill.
Button-Fessant Chair Factory ....Chair Factory.
Button, Wm. & Co. .....Saw Mill.
Chapman Glove Works.
Gray, Young & Sparling Co., Ltd .... Salt Works
Howson, Harvey & Brocklebank .....Flour Mill.
Lloyd, C., & Son .....Panel Door Factory.
McLean & Son .....Saw Mill.
Mahler Bros. ..... Evaporator.
Runciman, R. W. .....Machine Shop.
Tipling, Amos ..... Flax Mill.
Union Furniture Factory..Bed Room Fur. Fcty.
Walker & Clegg .....Furniture Factory.
Western Foundry Co.
Wingham Electric Light Co.

The Standard Paint and Varnish Works Co.

Limited.

WINDSOR, ONTARIO.

We are Manufacturers of all High-class PAINTS, ENAMELS AND VARNISHES. Our productions and values are the best, and our prices will be found moderate. We aim to please and excel.

WRITE FOR PRICES AND SAMPLES.

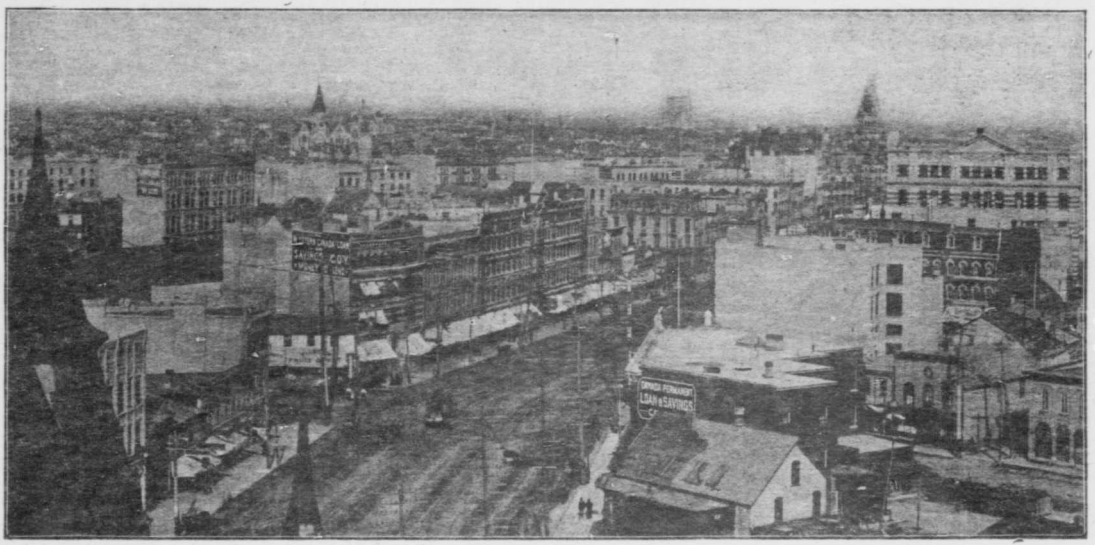

WINNIPEG.

The door to the great Western Canada is Winnipeg, and its open portals betoken a readiness to welcome settlers, as so much added wealth to the country; or trade in every shape and form, as the foundation of future greatness. Winnipeg has long ago cast aside its swaddling clothes and is full-grown among the great cities of Canada. In recent years its growth has been remarkable, yet substantial, and only in response to the needs of its expanding commercial territory. As the farms of Manitoba have filled up, as the mines of the Far West have developed, so have the stores and warehouses of Winnipeg kept pace, and business there is on a sound and permanent footing. The large Eastern houses and corporations have commodious branches on the leading thoroughfares, but a significant feature of recent years is the gradual increase in the number of houses which deal direct with the sources of supply the world over. That is a step in the process of community-building which tells on the life and business of the city. The prominent feature of business life here is indefatigable enterprise in every line. Be it the merchant in his office, the lawyer at court, the pastor on his rounds, the farmer at market, the commercial agent with his samples—all alike are bustling, hustling in the incessant current of everyday routine. Every Winnipegian believes in the present and in the future of his city. So he lays the foundations deep and sure. The buildings are massive and opulent in structure, the streets wide and sweeping, the colleges and schools finely planned and splendidly manned, and the common amenities laid out with care and good taste.

As the seat of government for Manitoba, public business fills a large place in the city's life; its press is lively and enterprising, and keeps the advantages of the city well before the public gaze. Both government and city officials are glad to furnish the enquirer with information as to the business chances in the Great West.

The city's population is about 50,000.

WINNIPEG, MANITOBA.

Ackland, D., & Son .....Bentwood Factory.
Bell & Co. .....Stained Glass.
Blackwood (The), Ltd. ..Brewery and Aerated Water.
Blue Ribbon Mfg. Co. .....Coffee and Spice Mills.
Body & Noakes .....Linseed Oil Mills.
Boyce Carriage Co. .....Carriage Factory.
Briggs, E. H., & Co. .....Broom and Brush Factory.
Bromley & Co. .....Awning and Tent Factory.
Brown & Rutherford .....Builders' Factory.
Bryan, G. F., & Co. .....Cigar Factory.
Bulman Bros .....Lithographers.
Byers Cresting Co. .....Factory.
Cail, A. B. .....Rubber Stamps.
Canadian Northern Railway .....Ry. Car Shops.
Consolidated Stationery Co., Ltd...Blank Book Fcty.
Coulter & Lyall ..... Machine Shop.
Czerwinski & Grant .....Box Factory.
Dick, John, Ltd. .....Jute Bag Factory.
Dickie & Hammond .....Furniture Factory.
Dougall, John F. .....Carriage Factory.
Douglass Bros. .....Sheet Metal Works.
Dubrau, J. M. G. .....Artificial Limbs.
Dyson Co. .....Coffee and Spice Mill.
Emerson-Hague Mfg. Co., Ltd. .....Tent Factory.
Gibbs, C. W. .....Sash, Door and Blind Factory.
Gordon, Ironsides & Fares Co., Ltd. .....Abattoir.
Great West Saddlery Co. .....Harness Factory.
Griffin, F. M. .....Pork Packing.
Griffin, J. Y., & Co. .....Butter Factory.
Hall, A., & Co. .....Roof Paint Factory.
Havana Cigar Syndicate .....Cigar Factory.
Hay & Co. .....Mfg. Jewellers.
Hoover Mfg. Co., Ltd. ..... Overall Factory.
Hudson Bay Co. ..... Flour Mill.

WINNIPEG, MAN.—Continued.

Keizer Brick Machine & Mfg. Co., Ltd...Brick Plant.
Kelly Bros. & Co. .....Brick Plant.
Keystone Cigar Co. .....Cigar Factory.
Lake of the Woods Milling Co., Ltd.
La Londe, Milord, & Co. .....Builders' Factory.
Lee, Thomas .....Cigar Factory.
Leslie, John ..... Furniture Factory.
Lion, August .....Chocolate Mfr.
Liscum, C. .....Builders' Factory.
McCormick & Ludlow .....Builders' Factory.
McDonogh & Shea .....Brewery.
McKay, W. G. .....Hosiery Factory.
Manitoba Anchor Wire Fence Co., Ltd.
Wire Fence Factory.
Manitoba Iron Works, Ltd.,
Foundry and Machine Shop.
Manitoba Mfg. Co., Ltd .....Builders' Factory.
Manitoba Union Mining Co., Ltd.
Cement and Plaster Works.
Murray, G. W. ..... Builders' Factory.
National Creamery & Produce Co., Ltd.,
Butter Factory.
Northern Iron Works.
Ogilvie Flour Mills Co., Ltd.,
Flour and Oat Meal Mill.
Paulin Chambers Co., Ltd. ..... Biscuit Factory.
Peterson Bros. Iron Works,
Foundry and Machine Shop.
Pressed Brick & Tile Co., Ltd.,
Brick and Tile Plant.
Red Deer Lumber Co., Ltd.....Lumber Mill.
Richardson Stationery & Mfg. Co.,
Blank Book Factory.

The Vacuum Process

That is the one true, safe process that insures a perfect salt and that also makes a uniform, pure, sparkling Salt Crystal. Windsor Salt is made by the Vacuum process. It is the only Salt in all Canada made in this way—expensive but *best.*

Windsor Salt

is doubly refined, cleansed, purified, dried — "best" because purest. But it costs YOU no more than the salt that is less expensive to make.

THE CANADIAN SALT CO., Limited, - - WINDSOR, ONT.

WINNIPEG, MAN.—Continued.

Royal Crown, Ltd. .....Soap Factory.
Ryan & Goodland ..... Woolen Mill.
Schack, C. & Co. ..... Show Case Factory.
Schmidt & Co. ..... Wrought Iron Works.
Seal of Manitoba Cigar Co. ..... Cigar Factory.
Sprague, D. E. ..... Lumber Mill.
Stephens, G. F. & Co., Ltd ..... Paint Factory.
Stovel Co., (The) ..... Lithographers.
Taylor, T. W. Co., Ltd. ..... Blank Book Factory.
Telegram Printing Co., Ltd.....Printing House.
Tribune Publishing Co., Ltd .. Daily Paper Plant.
Turnbull & McManus .... Sash and Door Factory.
Vulcan Iron Works, Ltd. .....Iron Works
Walker Oil Co., Ltd.
Western Implement Mfg. Co., Ltd.,
Woodworking Factory.
White Star Mfg. Co. ..... Spice Mill.
Winnipeg Box Factory.
Winnipeg Brewery.
Winnipeg Brick Co.
Winnipeg Shirt & Overall Mfg Co., ... Factory

WOODSTOCK, N.B.

Carleton Creamery Co., Ltd. ..... Factories.
Carleton Woollen Co., Ltd. ..... Woolen Mill.
Carr, James ..... Lumber Mill.
Connell Bros., Ltd...Foundry and Mfg. Machinists.
Dickinson, J. D. & Son ..... Tannery.
Dunbar, Alex. & Sons, Foundry and Machine Shop.
Fripp, John M. ..... Grist Mill.
Hayden, J. A. ..... Saw Mill.
Small & Fisher Co., Ltd.,
Foundry and Mfg. Machinists.
Tilley, J. F. ..... Cheese Factory.
Woodstock Carriage Co., Ltd.
Woodstock (The) Electric Light Co.
Woodstock Mfg. Co., Ltd. ..... Woodworkers.
Woodstock Woodworking Co., Ltd.

WOODSTOCK, ONTARIO.

Anderson Furniture Factory.
Bain Wagon Co., Ltd. .....Wagon Works.
Baird, Wm. .....Machine Shop.
Barrett, Robert ..... Piano Strings.
Bean & Westlake .....Biscuit Factory.
Bickerton Bros. & Co. .....Harness Factory.
Clarkson Bros. .....Builders' Factory.
Cullen, James .....Flour Mill.
Denton, L. B., & Co...Caster & Hardware Factory.
East & West Oxford Cheese Co.
Hamilton Oak Tanning Co., Ltd.....Tannery.
Hay & Co. .....Cabinet Furniture Factory.
Hodges & Son ..... Flour Mill.
Karn, D. W. Co., Ltd. .....Organ Factory.
Lee, John .....Machine Shop.
Leishman, Maundrell Co., Ltd., Builders' Factory
Murray, A. & Sons ..... Planing Mill.
Otterbein, C. ..... Brewery.
Phelps Bros. ..... Chopping Mill.
Richards, D. .....Soap Works.
Stewart, James, Mfg. Co., Ltd. .....Stove Works.
Thomas Organ and Piano Co. ....Organ Factory.
Webb, John .....Planing Mill.
Whitelaw, R. .....Foundry and Machine Shop.
Woodstock Cereal Co., Ltd.....Oatmeal Mill.
Woodstock Spring Mattress Co. .....Factory.
Woodstock Wagon & Mfg. Co. Ltd...Wagon Wks.
Woodstock Wind Motor Co., Ltd.
Wright, Newton ..... Hub Factory.

YARMOUTH, N.S.

Canadian Woodworking Co., Ltd,
Builders' Factory.
Churchill, George B. ..... Corn Mill.
Cosmos Cotton Co. ..... Cotton Duck Mill.
Durkee, N. P. ..... Saw and Shingle Mill.
Horton, James D. ..... Block Factory.
Johnston, G. W. ..... Corn Meal Mill.
New Burrell-Johnson Iron Co., Ltd.,
Foundry and Machine Shop.
Redding, W. H. & Sons .. Boot and Shoe Factory.
Richards, C. C. & Co. ..... Patent Medicines.
Robbins, G. W. ..... Tannery.
Saunders, Anthony ..... Machinist.
Wilson, Frank H. & Co. ..... Foundry.

Windsor Foundry and Machine Co'y, Limited WINDSOR, N. S.

MANUFACTURERS OF

Ranges, Cook and Heating Stoves for Coal and Wood.

Furnaces for Hard, Soft Coal and Wood.

Sinks and Hollowware.

Ship Machinery consisting of Windlass, Capstans, Winches, Wheels & Wheel Spindles.

Gold Mining Machinery consisting of Stamp Mills.

Mortars, Cams, Tappits, Self Ore Feeders, Shoes and Dies.

Iron and Brass Machinery and Ship Castings of every description.

CORRESPONDENCE SOLICITED

Cable Address: "Cordhind."

The

Independent Cordage Co.

LIMITED

Manufacturers of

Manila and Sisal Cordage, Lath Yarn, Rope and Binder Twine, Jute Twine,

Strachan Ave., TORONTO, Ont., Canada.

Highest Award Silver Medal at Pan-American Exposition, Buffalo.
Diploma, Highest Award, Osaka, Japan, 1903 Exposition.
See our Exhibit at St. Louis, Mo.

F. E. CAME

Manufacturer RAILWAY SPECIALTIES

Switch Stands	Linen Fire Hose
Track Tools, Rail Braces	Brake Beams
Continuous Rail Joints	Automatic Hose Reels
Warehouse Trucks, &c., &c.	Hand Cars
&c., &c.	

Works: MOREAU STREET,

Office: Temple Building, MONTREAL

PART III.

Classified Article Headings, with Names and Addresses of Manufacturers of such Articles.

SHIPPING RATING.

As far as could be obtained.

FIGURE 1—LOCAL AND PROVINCIAL.
" 2—PROVINCIAL AND DOMINION.
" 3—DOMINION AND EXPORT.

1—ACETATE—Lime of.
2 Canada Chemical Mfg. Co., Ltd., London, Ont.
2 Lake Superior Power Co., Sault Ste. Marie, Ont.
3 Standard Chemical Co., Ltd., Toronto, Ont. Adv. page 216
2 Toronto Liquid Carbonate Co., Ltd., Toronto, Ont.

2—ACETYLENE GAS GENERATORS.
1 Acetylene Mfg. Co., Ltd., London, Ont.
1 Beach Foundry Co., Ltd., Winchester, Ont.
2 Bracebridge Acetylene Gas Co., Bracebridge, Ont.
2 Continental Heat & Light Co., Montreal, Que.
Guelph Acetylene Gas Generator Co., Ltd., Guelph, Ont.
1 Roswood Light Co., Ltd., London, Ont.
Safety Light & Heat Co., Dundas, Ont.
2 St. Thomas Acetylene Mfg. Co., Ltd., St. Thomas, Ont.
2 Savoie-Guay Co., Plessisville, Que., Adv. page 125
1 Sunlight Gas Co., Ltd., Montreal, Que.
2 Welland Acetylene Gas Machine Co., Welland, Ont.
Zryd Gas Machine Co., Ltd., Hespeler, Ont.

3—ACETYLENE GAS—Compressed (for Railway Cars)
1 Arnoldi, J. R., Toronto, Ont.

4—ACID.
2 Canada Chemical Mfg. Co., Ltd., London, Ont.
2 Cowan, John, Montreal, Que. Adv. page 173
3 Dominion Iron & Steel Co., Ltd., Sydney, N.S.
3 Freeman, W. A. Co., Ltd., Hamilton, Ont.
2 Hamilton Tar Distilling Co., Hamilton Ont.
3 Nichols Chemical Co., Ltd., Capelton, Que.
3 Standard Chemical Co., Ltd., Toronto, Ont. Adv. page 216
3 Standard Fertilizer & Chemical Co., Ltd., Smith's Falls, Ont.
3 Victoria Chemical Co., Ltd., Victoria, B.C.

5—ACID—Carbolic.
2 Hamilton Tar Distilling Co., Hamilton, Ont.

6—ACID—Acetic.
2 Canada Chemical Mfg. Co., Ltd., London, Ont.
2 Cowan, John, Montreal, Que. Adv. page 173
3 Standard Chemical Co., Ltd., Toronto, Ont. Adv. page 216

7—ACID—Arsenious, Benzoic, Chromic, Citric, Picric and Tannic.
2 Canada Chemical Mfg. Co., Ltd., London, Ont.

8—ACID—Muriatic and Nitric.
2 Canada Chemical Mfg. Co., Ltd., London, Ont.
2 Cowan, John, Montreal, Que. Adv. page 173
3 Nichols Chemical Co., Ltd., Capelton, Que.
3 Victoria Chemical Co., Ltd., Victoria, B.C.

WE Manufacture

HAND AND POWER
SEAMLESS HOSIERY

KNITTING MACHINES

For Home and Export Trade

Write for Catalogue No. 3, D.

ADDRESS:
CREELMAN BROS.

P. O. BOX 511. Georgetown, Ontario.

9—**ACID**—(Baking Powder), Phosphate.
3 Standard Fertilizer & Chemical Co., Ltd., Smith's Falls, Ont.

10—**ACID**—Phosphoric.
2 Canada Chemical Mfg. Co., Ltd., London, Ont.
3 Freeman, W. A. Co., Ltd., Hamilton, Ont.
2 Standard Fertilizer & Chemical Co., Ltd., Smith's Falls, Ont.

11—**ACID**—Pyroligneous.
3 Standard Chemical Co., Ltd., Toronto, Ont.
Adv. page 216

12—**ACID**—Sulphuric.
3 Canada Chemical Mfg. Co., Ltd., London, Ont.
2 Cowan, John, Montreal, Que. Adv. page 173
3 Dominion Iron & Steel Co., Ltd., Sydney, N.S.
3 Nichols Chemical Co., Ltd., Capelton, Que.
3 Victoria Chemical Co., Ltd., Victoria, B.C.

13—**ACID**—Sulphurous.
2 Canada Chemical Mfg. Co., Ltd., London, Ont.
2 Lake Superior Power Co., Sault Ste. Marie, Ont.

14—**ACIDS**—(Mixed) for Explosives.
2 Canada Chemical Mfg. Co., Ltd., London, Ont.

15—**ACTINOLITE**—Crude Mineral and Ground Roofing.
Helena Mining Co., Cloyne, Ont.
James, Joseph, Actinolite, Ont.

16—**ACTIONS**—Pianoforte.
1 Barthelmes, A. A. & Co., Toronto, Ont.
3 Newell & Higel Co., Ltd., Toronto, Ont.

17—**ADJUSTERS**—Brake Slack.
Came, F. E., Montreal, Que. Adv. page 226
2 Westinghouse Mfg Co., Ltd., Hamilton, Ont.

18—**ADJUSTERS**—"American" Automatic Brake Slack.
2 Westinghouse Mfg. Co., Ltd., Hamilton, Ont.

19—**ADZES**—Carpenters', Ship Carpenters', Coopers', and Railroad.
2 Campbell Bros., St. John, N.B.
1 Fowler, Josiah Co., Ltd., St. John, N.B.
2 Maritime Edge Tool Co., St. Stephen, N.B.
2 Rixford, O. S. Mfg. Co., St. Paul, Que.
2 St. Paul Spade & Shovel Works, St. Paul, Que.
2 Walters, H. & Sons, Hull, Que.
2 Warnock, James & Co., Galt, Ont.
Adv. page 132

20—**ADZES**—Round Edge and Spanish.
2 Campbell Bros., St. John, N.B.
2 Warnock, James & Co., Galt, Ont.
Adv. page 132

21—**AERATED WATERS**—(Bottled), Ginger Ale, Ginger Beer, Cream Soda, Lemonade, Lemon Soda, Lemon Sour, Ginger Pop, Sarsaparilla and Seltzer.
Allan, Robert, Montreal, Que.
Barter, E. N., St. Stephen, N.B.
Begg Bros., Lindsay, Ont.
Behan, Edward, Pembroke, Ont.
Berard, A., Drummondville East, Que.
Bigelow & Hood, Truro, N.S.
Bigney, C. A., Sandon, B.C.
Blackwood, Ltd., Winnipeg, Man.
Boyle & Libby, Toronto, Ont.

21—**AERATED WATERS**—Continued.
1 Brandon Brewing Co., Brandon, Man.
Brooks & Lander, Oshawa, Ont.
1 Bryant, J. H., Sherbrooke, Que.
Burke Bros, Newmarket, Ont.
1 Calgary Brewing & Malting Co., Ltd., Calgary, N.W.T.
Capital Mfg. Co., Fredericton, N.B.
Chatham Mineral Water Co., Chatham, Ont.
Christin, J. & Co., Montreal, Que.
Cloutier, D., Ste. Therese de Blainville, Que.
Corbeau, E., St. Hyacinthe, Que.
1 Cross & Co., Vancouver, B.C.
Cummer & Son, Hamilton, Ont.
Cussans, Henry, Ottawa, Ont.
2 Davies Brewery Co., Toronto, Ont.
Diamond Park Mineral Water Co., Ltd., Arnprior, Ont.
Donovan, W. H., Halifax, N.S.
Doty, W. H. & Co., Hebron, N.S.
Drake, F., New Glasgow, N.S.
Dunn, H. H., Victoriaville, Que.
Edmonton Bottling Works, Edmonton, N.W.T.
1 Empire Brewing Co., Ltd., Brandon, Man.
Ferguson, A., Winnipeg, Man.
1 Ferris, Frederickson, Charlottetown, P.E.I.
Fortier, Elz. & Cie, Quebec, Que.
Foy & Irwin, Belleville, Ont.
1 Givans, E. W., Moncton, N.B.
Givans, Wm. & Sons, Moncton, N.B.
Goodenough & Storms, Kaslo, B.C.
2 Gurd, Charles & Co., Montreal, Que.
Adv. page 154
1 Hamilton Mineral Water Co., Hamilton, Ont.
Harper, James, Rossland, B.C.
Havelock Mineral Springs Co., Butternut Ridge, N.B.
Henley, Joseph, New Westminster, B.C.
Hinds & Son, Orillia, Ont.
1 Huckels, A. & Co., Ottawa, Ont.
1 Hutchinson, T. H., St. Thomas, Ont.
1 Imperial Brewing Co., Ltd., Kamloops, B.C.
1 Irvine, R., Ottawa, Ont.
Johnson, A., Perth, Ont.
1 Jones, Simeon, Ltd., St. John, N.B.
1 Knox, D., Peterborough, Ont.
Lafleche, Z. R., Sorel, Que.
Lambert & Turner, Chatham, Ont.
Laughington, Henry, Parry Sound, Ont.
Leger, O. S., Moncton, N.B.
Lion Bottling Works, Grand Forks, B.C.
Mack Mineral Springs Co., Ltd., St. Catharines, Ont.
McGregor, A. J., Chatham, Ont.
1 McKee, S. H. & Sons, Fredericton, N.B.
McKinley & Co., Sydney, N.S.
McKinley & Ogilvie, Lorway Mines, N.S.
Marcotte, A., Sorel, Que.
Matthews, James, Toronto, Ont.
Meikle Bros., Vancouver, B.C.
1 Mirault, Aug., Ottawa, Ont.
Morley, C., Victoria, B.C.
Nash & McAllister, Sydney, N.S.
Nelson Soda Water Co., Nelson, B.C.
Paquet & Fluet, Quebec, Que.
Pilgrim Bros. & Co., Hamilton, Ont.
Pilgrim, T. M. & Co., Hamilton, Ont.
1 Quinn, Felix J., Halifax, N.S.
2 Radnor Water Co., Montreal, Que.
1 Ready, James, St. John, N.B.
Robillard, C. & Co., Montreal, Que.
Rousseau, J. C. & Co., Three Rivers, Que.

21—**AERATED WATERS**—Continued.
Rowan Bros. & Co., Montreal, Que.
Seeley, C. H. & Son, Kemptville, Ont.
Shaw, John, Alexandria, Ont.
Simmons, G. H., Charlottetown, P.E.I.
1 Spinard, J. M., Three Rivers, Que
Stimson & Eamer, Cornwall, Ont.
Sussex Mineral Springs Co., Sussex, N.B.
Sutherland, J. W., Hamilton, Ont.
1 Taylor & Pringle Co., Ltd., Owen Sound, Ont.
1 Taylor & Tennant, Amherst, N.S.
Thorpe & Co., Ltd., Vancouver and Victoria, B.C.
2 Timmons, M. & Son, Quebec, Que.
Tisdale, E. & Co., St. Johns, Que.
1 Tune, James & Son, London, Ont.
Tyrrell, F. H., St. Stephen N.B.
1 Whelan & Ferguson, Halifax, N.S.
1 Wiggett, W H., Sherbrooke, Que.
Wiley, J. M., Fredericton, N.B.
Wilson, Charles, Ltd., Toronto, Ont.
Yarmouth Mineral Bottling Co., Yarmouth, N.S.

22—**AGATEWARE**—Steel.
2 Davidson, Thos. Mfg. Co., Ltd., Montreal, Que. Adv. page 168

23—**AGGRAVATORS**—Emery Wheel.
3 Hart Corundum Wheel Co., Ltd., Hamilton, Ont. Adv. page 145
3 Prescott Emery Wheel Co., Ltd., Prescott, Ont. Adv. page 189

24—**AIR RECEIVERS**—Steel (all sizes).
3 Canada Foundry Co., Ltd., Toronto, Ont. Adv. page 204
2 Cooper, James Mfg. Co., Ltd., Montreal, Que. Adv. page 6
2 Jenckes Machine Co., Sherbrooke, Que.

25—**ALABASTINE.**
2 Alabastine Co., Ltd. (The), Paris, Ont. Adv. page 185

26—**ALARMS**—(Electric) Fire and Burglar.
Electrical Mfg. Co., Ltd., Toronto, Ont.
3 Ness, McLaren & Bate, Montreal, Que.
1 Toronto Electrical Works Co., Ltd., Toronto, Ont.

27—**ALARMS**—Low Water.
2 Morrison, Jas. Brass Mfg. Co., Ltd., Toronto, Ont. Adv. page 210
2 Penberthy Injector Co., Ltd., Windsor, Ont. Adv. page 179

28—**ALCOHOL.**
3 Corby, H., Belleville, Ont.
2 Gooderham & Worts, Ltd., Toronto, Ont.
2 Hamilton Distillery Co., Hamilton, Ont.
3 Seagram, Joseph E., Waterloo, Ont.
3 Walker, Hiram, Sons, Ltd., Walkerville, Ont.
3 Wiser, J. P. & Sons, Ltd., Prescott, Ont.

29—**ALCOHOL**—Wood.
3 Standard Chemical Co., Ltd., Toronto, Ont. Adv. page 216

30—**ALE AND PORTER.**
1 Amyot & Gauvin, Quebec, Que.
1 Anderton & Co., Barrie, Ont.
Army & Navy Brewery, Dartmouth, N.S.
1 Bajus Brewery, Kingston, Ont.
1 Barrie Brewing Co., Ltd., Barrie, Ont.
2 Beauport Brewing Co., Quebec, Que.
1 Boswell & Bro., Quebec, Que.
1 Bowie & Co., Brockville, Ont.

30—**ALE AND PORTER**—Continued.
1 Brading, H. F. & Co., Ottawa, Ont.
1 Brandon Brewing Co., Brandon, Man.
1 British American Brewing Co., Windsor, Ont.
1 Calgary Brewing & Malting Co., Ltd., Calgary, N.W.T.
1 Canadian Breweries, Ltd., Montreal, Que.
1 Capital Brewing Co., Ltd., Ottawa, Ont.
2 Carling Brewing & Malting Co., Ltd., London, Ont.
1 Copeland Brewing Co., Toronto, Ont.
1 Cornnell, J. F., Lindsay, Ont.
2 Cosgrave Brewery Co., Ltd., Toronto, Ont.
2 Davies Brewery Co., Toronto, Ont.
1 Devlin & Steele, Stratford, Ont.
2 Dominion Brewing Co., Ltd., Toronto, Ont.
2 Dow, Wm. & Co., Montreal, Que.
2 Eaton Bros. Brewing Co., Ltd., Owen Sound, Ont
1 Empire Brewing Co., Brandon, Man.
1 Fort Steele Brewing Co., Fort Steele, B.C.
1 Graham, Wm., Grand Forks, B.C.
1 Grant's Spring Brewery Co., Ltd., Hamilton, Ont.
3 Halifax Breweries, Ltd., Halifax, N.S.
1 Hamilton, Joseph, London, Ont.
1 Highland Spring Brewery, Halifax, N.S.
1 Holliday, Joseph, Guelph, Ont.
1 Hull Brewing & Malting Co., Hull, Que.
1 Imperial Brewing Co., Ltd., Kamloops, B.C.
1 Jones, Simeon, Ltd., St. John, N.B.
1 Keith, Alex. & Son, Halifax, N.S.
3 Labatt, John, London, Ont.
1 Luke, J. & Sons, Tillsonburg, Ont.
McDonagh & Shea, Winnipeg, Man.
1 Molson, John H. R. & Bros., Montreal, Que.
1 Montreal Brewing Co., Montreal, Que.
1 Nelson, Nels, New Westminster, B.C.
1 O'Keefe Brewery Co. Ltd., Toronto, Ont.
3 Port Hope Brewing & Malting Co., Ltd., Port Hope, Ont.
1 Proteau & Carignan, Quebec, Que.
1 Reinhardt, G. & Sons, Montreal, Que.
1 Roy, James A., Belleville, Ont.
1 Rudolph & Begg, St. Thomas, Ont.
2 Silver Spring Brewery, Ltd., Sherbrooke, Que.
1 Sleeman Brewing & Malting Co., Guelph, Ont.
1 Taylor & Bate, St. Catharines, Ont.
1 Towgood & Bruder, Sandon, B.C.
1 Union Brewery, Montreal, Que.
1 Union Brewing Co., Ltd., Nanaimo, B.C.
1 Vancouver Breweries, Ltd., Vancouver, B.C.
2 Walkerville Brewing Co., Ltd., Walkerville, Ont.
1 Watson, John, Listowel, Ont.
1 Whitney & Wright, Orillia, Ont.

31—**ALTARS**—Marble and Stone.
2 Forsyth Granite & Marble Co., Ltd, Montreal, Que.
2 Reid, Robert, Montreal, Que.

32—**ALTARS**—(Wood), Church and Lodge Room.
3 Canadian Office & School Furniture Co., Ltd., Preston, Ont. Adv. page 188
3 Capital Planing Mill Co., Ltd., Ottawa, Ont.
1 Caron, L. S., & Co., Nicolet, Que.
2 Christie, A., Wood Working Co., St. John, N.B. Adv. page 193
3 Globe Furniture Co., Ltd., Walkerville, Ont.
3 Rhodes, Curry & Co., Ltd., Amherst, N.S. Adv. page 113
3 Valley City Seating Co., Ltd., Dundas, Ont.

33—**ALUM**—Calcined.
2 Canada Chemical Mfg. Co., Ltd., London, Ont.

34—**ALUMINUM**—Notched Bar, Open Mould Ingot and Waffle.
3 Northern Aluminum Co., Ltd., Shawinigan Falls, Que.

35—**AMBULANCES**—Hospital.
3 Girard & Godin, Three Rivers, Que. Adv. page 200
2 Smith Bros., Toronto, Ont. Adv. page 215

36—**AMMETERS.**
2 Canadian General Electric Co., Ltd., Toronto, Ont. Adv. page 204

37—**AMMONIA**—Anhydrous and Aqua.
2 Cowan, John, Montreal, Que. Adv. page 173
Michigan Ammonia Works, Toronto, Ont.
1 Moss, Wm., Stratford, Ont.

38—**AMMONIA**—Carbonate, Sal Soda and Sulphate.
2 Cowan, John, Montreal, Que. Adv. page 173

39—**AMMONIA**—(Crude) Liquid.
Brantford Gas Co., Ltd., Brantford, Ont.
Chatham Gas Co., Ltd., Chatham, Ont.
City Gas Co., London, Ont.
Consumers' Gas Co., Toronto, Ont.
Cornwall Gas Works, Cornwall, Ont.
Dominion Iron & Steel Co., Ltd., Sydney, N.S.
Galt Gas Light Co., Ltd., Galt, Ont.
Hamilton Gas Light Co., Hamilton, Ont.
Ingersoll Gas Light Co., Ingersoll, Ont.
Montreal Light, Heat & Power Co., Montreal, Que.
Quebec Gas Co., Quebec, Que.
Stratford Gas Co., Stratford, Ont.
Three Rivers Gas, Heat & Power Co., Three Rivers, Que.

40—**AMMONIA**—Household.
2 Canada Chemical Mfg. Co., Ltd., London, Ont.
2 Cowan, John, Montreal, Que. Adv. page 173
Eze Mfg. Co., Toronto, Ont.
Harvey, John G., Todmorden, Ont.
2 Lyman, Sons & Co., Montreal, Que.

41—**AMMONIA**—Liquor.
2 Canada Chemical Mfg. Co., Ltd., London, Ont.
2 Cowan, John, Montreal, Que. Adv. page 173

42—**AMMONIA**—Sulphate of.
3 Dominion Iron & Steel Co., Ltd., Sydney, N.S.

43—**ANCHORS**—Ship and Lumbermen's.
3 Carrier, Laine & Co., Levis, Que. Adv. inside back cover.
3 Hamilton, Wm., Mfg. Co., Ltd., Peterborough, Ont. Adv. page 186

44—**ANCHORS**—Wall.
Brown, Wm. S., St. John, N.B.
3 Canada Foundry Co., Ltd., Toronto, Ont. Adv. page 204
Elliott, James, St. John, N.B.

45—**ANDIRONS**—Brass.
2 Hamilton Brass Mfg. Co., Ltd., Hamilton, Ont. Adv. page 142
2 Mitchell, Robert Co., Ltd., Montreal, Que. Adv. page 170

46—**ANDIRONS**—Wrought Iron.
3 Canada Foundry Co., Ltd., Toronto, Ont. Adv. page 204
2 Dennis Wire & Iron Co., London, Ont. Adv. page 152
3 Meadows, Geo. B., Toronto Wire, Iron and Brass Works Co., Ltd., Toronto, Ont. Adv. page 212.

47—**ANGLES**—Agricultural Implement and Structural Steel.
2 Canadian Bridge Co., Ltd., Walkerville, Ont. Adv. page 219
3 Canada Foundry Co., Ltd., Toronto, Ont. Adv. page 204
2 Dominion Bridge Co., Ltd., Montreal, Que. Adv. page 164
3 Dominion Iron & Steel Co., Ltd., Sydney, N.S.
2 Hamilton Bridge Works Co., Ltd., Hamilton, Ont. Adv. page 141
2 Hamilton Steel & Iron Co., Hamilton, Ont.
3 Nova Scotia Steel & Coal Co., Ltd., New Glasgow, N.S. Adv. page 177
2 Phoenix Bridge & Iron Works, Montreal, Que.
2 Stewart, John, New Glasgow, N.S. Adv. page 176

48—**ANNUNCIATORS**—(Electric) Elevator, Hotel and House.
2 Canadian General Electric Co., Ltd., Toronto, Ont. Adv. page 204
2 Ness, McLaren & Bate, Montreal, Que.
2 Starr, John, Son & Co., Ltd., Halifax, N.S. Adv. page 137
1 Toronto Electrical Works Co., Ltd., Toronto, Ont.

49—**ANVILS**—Prospectors'.
2 Taylor-Forbes Co., Ltd., Guelph, Ont.

50—**ANVIL AND VISE COMBINED.**
2 Smart, James Mfg. Co., Ltd. (The), Brockville, Ont. Adv. page 123
2 Taylor-Forbes Co., Ltd., Guelph, Ont.

51—**APATITE**—Ground.
2 Nichols Chemical Co., Ltd., Capelton, Que.

52—**APPARATUS**—Electric Blasting.
2 Dominion Electrical Works Ltd., Halifax, N.S.

53—**APPARATUS**—Electrical, Telegraph, Telephone and Police Patrol System.
2 Northern Electric & Mfg. Co., Ltd., Montreal, Que.

54—**APPARATUS**—(Glass) Chemists.
1 Canadian Crystal Glass Works, Montreal, Que.

55—**APPARATUS**—Telegraph System, Fire.
2 Northern Electric & Mfg. Co., Ltd., Montreal, Que.

56—**APPARATUS**—Heating.
2 Darling Brothers, Montreal, Que. Adv. page 160
1 Keller Heater Co., Montreal, Que.

57—**APPARATUS**—"Webster" Heating.
2 Darling Brothers, Montreal, Que. Adv. page 160

58—**APPARATUS**—Spraying.
2 Spramotor Co., London, Ont.

59—**APPLE BUTTER.**
1 Evans, James E., Bright, Ont.
3 Graham Co., Ltd., Belleville, Ont.
2 Heuhnergard, George, St. Jacob's, Ont.
1 Lapp Bros., Cedar Grove, Ont.
3 Port Dover Evaporating Co., Port Dover, Ont.
1 Webster, G. F., Creemore, Ont.

60—**APPLES**—Evaporated and Apple Waste, Cores and Skins.
3 Aylmer Canning Co., Ltd., Aylmer, Ont.
Begg, R. S., Port Elgin, Ont.
2 Brighton Canning Co., Brighton, Ont.
1 Bychman, B. G., Mill Grove, Ont.
Clark & Clark, Brighton, Ont.
Dempsey, W. R., Albury, Ont.
3 Doolittle, G., Union, Ont.
3 Finkle & Ackerman, Bowmanville, Ont.
French, J. R., Melville, Ont.
Funnell, Jesse, Jr., Trenton, Ont.
Garrison & Palmatier, Cherry Valley, Ont.
3 Graham Co., Ltd., Belleville, Ont.
Graham & Thompson, Cobourg, Ont.
1 Grimmon, A. E., Black River Bridge, Ont.
2 Heuhnergard, George, St. Jacob's, Ont.
Joynt, John, Lucknow, Ont.
3 Lalor, F. R., Canning Co., Ltd., Dunnville, Ont.
McDonald & Smith, Consecon, Ont.
McPherson & McGuigan, Cedar Springs, Ont.
Mahler Bros., Chatham, Ont.
3 Picton Fruit & Preserving Co., Picton, Ont.
Pierson, S., Black River Bridge, Ont.
3 Polley & White, Trenton, Ont.
3 Port Dover Evaporating Co., Port Dover, Ont.
Reid, H., Meaford, Ont.
Robertson, G. A., St. Catharines, Ont.
Saylor, A. B. & Co., Bloomfield, Ont.
Shourd, L. K. & Co., Wellington, Ont.
Snelgrove, W., Blenheim, Ont.
1 Somerville, Wm. & Co., Hamilton, Ont.
3 Strathroy Canning & Preserving Co., Ltd., Strathroy, Ont.
Symington, Thomas, Napanee, Ont.
Warner, R. C., Newcastle, Ont.
Warner, W. A., Trenton, Ont.
1 Webster, G. F., Creemore, Ont.
3 West Lorne Canning & Evaporating Co., Ltd., West Lorne, Ont.

61—**APPLIANCES**—Deformity.
2 Authors & Cox, Toronto, Ont.
1 Tourangeau, Nap. & Co., Montreal, Que.

62—**APPLIANCES**—Railway Car Heating.
2 Canadian General Electric Co., Ltd., Toronto, Ont. Adv. page 204

63—**APRONS**—(Waterproof), Butchers', Brewers', and Egg Packers'.
1 Guelph Waterproof Clothing Co., Guelph, Ont.
1 Soper, R., Hamilton, Ont.
2 Tower Canadian Oiled Clothing Co., Ltd., Toronto, Ont.
3 Turner, J. J. & Sons, Peterborough, Ont. Adv. page 155

64—**APRONS**—(Endless) Rubber.
3 Gutta Percha & Rubber Mfg. Co., Ltd., Toronto, Ont. Adv. inside back cover

65—**APRONS**—(Leather) Ice, Blacksmiths', Shoemakers' and Tanners.
3 Adams Bros., Toronto, Ont. Adv. page 203
2 Borbridge, S. & H., Ottawa, Ont.
3 Turner, J. J., & Sons, Peterborough, Ont. Adv. page 155

66—**APRONS**—(Rubber), Brewers', Carriage, Nursery, and Tanners'.
3 Canadian Rubber Co., Ltd., Montreal, Que., Adv. page 159
3 Gutta Percha & Rubber Mfg. Co., Ltd., Toronto, Ont. Adv. inside back cover

67—**AQUA FORTIS.**
3 Nichols Chemical Co., Ltd., Capelton, Que.

68—**ARBORS**—Saw.
3 Ballantine, John & Co., Preston, Ont.
2 Cowan & Co., Galt, Ont.
2 Jenckes Machine Co., Sherbrooke, Que.
1 Kalbfleisch Bros., Stratford, Ont.
3 Robb Engineering Co., Ltd., Amherst, N.S., Adv. page 114
2 St. John Iron Works, Ltd., St. John, N.B.
3 Smart, James Mfg. Co., Ltd. (The), Brockville, Ont. Adv. page 123

69—**ARCHES**—(Iron), Garden.
2 Carrier, Laine & Co., Levis, Que. Adv. inside back cover
2 Dennis Wire & Iron Co., London, Ont. Adv. page 152

70—**ARCHES**—(Wire), Garden.
3 Greening, B., Wire Co., Ltd., Hamilton, Ont. Adv. page 141
3 Meadows, Geo. B., Toronto Wire, Iron & Brass Works Co., Ltd., Toronto, Ont. Adv. page 212
1 National Wire Works, Montreal, Que.

71—**ARMLETS**—Elastic.
1 Canadian Suspender Mfg. Co., Toronto, Ont.
2 Dominion Suspender Co., Niagara Falls, Ont.
2 Globe Suspender Co., Rock Island, Que. Adv. page 123

72—**ARRESTERS**—(Smoke Stack Bonnet), Spark.
3 Carrier, Laine & Co., Levis, Que., Adv. inside back cover
3 Greening, B., Wire Co., Ltd., Hamilton, Ont. Adv. page 141
2 Jenckes Machine Co., Sherbrooke, Que.
1 McKay, Alex., Montreal, Que. Adv. page 168

73—**ARRESTERS**—Switch Board Lightning.
2 Canadian General Electric Co., Ltd., Toronto, Ont. Adv. page 204
2 Ness, McLaren & Bate, Montreal, Que.

74—**ARSENIC**—Red.
Atlas Arsenic Co., Deloro, Ont.
Canadian Gold Fields, Ltd., Deloro, Ont.
2 Cowan, John, Montreal, Que. Adv page 173

75—**ASBESTINE.**
3 Canadian Asbestos Co., Montreal, Que. Adv. page 160

76—ASBESTOS—Crude, Crushed and Fibreized.
Broughton Asbestos Co., East Broughton Station, Que.
3 Canadian Asbestos Co., Montreal, Que. Adv. page 160
3 King Bros., Ltd., Quebec. Que.
3 Standard Asbestos Co., Ltd., Black Lake, Que.

77—ATOMIZERS—(Rubber), Medical.
3 Canadian Rubber Co., Ltd., Montreal, Que. Adv. page 159

78—ATOMIZERS—Steam.
2 Morrison, James, Brass Mfg. Co., Ltd., Toronto, Ont. Adv. page 210

79—AUGERS—Post Hole and Pump Log Boring.
2 Erie Iron Works Co., St. Thomas, Ont.
2 Otterville Mfg. Co., Ltd., Otterville, Ont. Adv. page 128
2 St. Paul Spade & Shovel Works, St. Paul, Que.
3 Smart, James Mfg. Co., Ltd., Brockville, Ont. Adv. page 123
2 Taylor-Forbes Co., Ltd., Guelph, Ont.

80—AUTOHARPS.
3 American Autoharp Co., Toronto, Ont.
2 Whaley, Royce & Co., Ltd., Toronto, Ont.
3 Williams, R. S. & Sons Co., Ltd., Oshawa, Ont.

81—AUTOMOBILES.
Bolduc, Louis, Montreal, Que.
3 Canada Cycle and Motor Co., Ltd., Toronto, Ont.
1 Dominion Motor & Machine Co., Ltd., Toronto, Ont.
1 Le Roy Mfg. Co., Berlin, Ont.
1 Port Elgin Motor Works, Port Elgin, Ont.

82—AWLS—Brad and Scratch.
3 Smart, James Mfg. Co., Ltd., Brockville, Ont. Adv. page 123
2 Brown, Boggs & Co., Hamilton, Ont.

83—AWNINGS—(Canvas) Window and Store Front.
1 Alberta Tent, Spring Bed & Mattress Co., Calgary, N.W.T.
Babcock, D., Brantford, Ont.
1 Bromley & Co., Winnipeg, Man.
2 Cole National Mfg. Co., Ottawa, Ont.
1 Emerson-Hague Mfg. Co., Ltd., Winnipeg, Man.
1 Kenneth, Robert, Edmonton, N.W.T.
1 May, I., & Co., Winnipeg, Man.
1 Merchants' Awning Co., Montreal, Que.
2 Montreal Tent Awning & Tarpaulin Co., Montreal, Que.
1 Morris, J. W., Montreal, Que.
Oldreive, G. S., Kingston, Ont.
1 Petrie, Alexander, Quebec, Que.
2 Pike, D. Co., Ltd., Toronto, Ont.
1 Qua, W. A., Brandon, Man.
1 Sonne Awning, Tent & Tarpaulin Co., Montreal, Que.
2 Sonne, Thomas, sr., Montreal, Que.
1 Soper, R., Hamilton, Ont.
3 Turner, J. J., & Sons, Peterborough, Ont. Adv. page 187
1 Von Hagen, Alex., Victoria, B.C.
1 Woods, James W., Ottawa, Ont.

84—AWNINGS—Metal.
3 Metal Shingle & Siding Co., Ltd., Preston, Ont. Adv. page 123

85—AXES—Chopping.
2 Bedford Mfg. Co., Bedford, Que.
1 Blenkhorn & Sons, Canning, N.S.
2 Campbell Bros., St. John, N.B.
2 Canada Axe & Harvest Tool Mfg. Co., Ltd., St. Paul, Que.
2 Dundas Axe Works, Dundas, Ont.
Foster, I. J., Pembroke, Ont.
1 Fowler, Josiah Co., Ltd., St. John, N.B.
2 Maritime Edge Tool Co., St. Stephen, N.B.
3 Welland Vale Mfg. Co., Ltd., St. Catharines, Ont.
2 Rixford, O. S. Mfg. Co., St. Paul, Que.
2 Walters, H. & Sons, Hull, Que.
3 Warnock, James & Co., Galt, Ont. Adv. page 132
1 National Tool & Axe Works, Ltd., Three Rivers, Que.

86—AXES—Bench, Broad, Carpenters', Coopers', Double Bitted, Hand, Meat and Ship.
2 Campbell Bros., St. John, N.B.
2 Maritime Edge Tool Co., St. Stephen, N.B.
3 Warnock, James & Co., Galt, Ont. Adv. page 132
3 Welland Vale Mfg. Co., Ltd., St. Catharines, Ont.

87—AXES—Boys' Chopping, Hunters' and Stone.
2 Foster, I. J., Pembroke, Ont.
2 Campbell Bros., St. John, N.B.
2 Maritime Edge Tool Co., St. Stephen, N.B.
3 Smart, James Mfg. Co., Ltd., Brockville, Ont. Adv. page 123
2 Warnock, James & Co., Galt, Ont. Adv. page 132
3 Welland Vale Mfg. Co., Ltd., St. Catharines, Ont.
2 Whitman & Barnes Mfg. Co., St. Catharines, Ont.

88—AXLE WOODS—(Square Maple), Wagon.
2 Reid, Colin, Bothwell, Ont.
1 Thomas, J. H. & Co., Monck, Ont.

89—AXLES—(Steel) Carriage, Cart and Wagon.
2 Campbell Bros., St. John, N.B.
2 Coghlin, B. J. & Co., Montreal, Que.
3 Downey Spring & Axle Co., Ltd., Chatham, Ont.
1 Fowler, Josiah Co., Ltd., St. John, N.B.
3 Gananoque Spring & Axle Co., Ltd., Gananoque, Ont.
2 Guelph Axle Mfg. Co., Ltd., Guelph, Ont.
2 Plessisville Foundry Co., Ltd., Plessisville, Que. Adv. page 188

90—AXLES—(Steel), Forged, Heavy, Locomotive and Railway Car.
3 Dominion Iron & Steel Co., Ltd., Sydney, N.S.
2 Hamilton Steel & Iron Co., Ltd., Hamilton, Ont.
3 Nova Scotia Steel & Coal Co., Ltd., New Glasgow, N.S. Adv. page 177
3 Rhodes, Curry & Co., Ltd., Amherst, N.S. Adv. page 113

91—**AXLES**—(Wood), Cart and Wagon.
2 Adams & Son, Brantford, Ont.
2 Bain Wagon Co., Wodstock, Ont.
1 Cragg, T. H., Croton, Ont.
2 Milner Petrolea Wagon Co., Ltd., Petrolea, Ont. Adv. page 121
2 Walkerville Wagon Co., Ltd., Walkerville, Ont.
2 Woodstock Wagon & Mfg. Co., Ltd., Wodstock, Ont.

92—**BACKBOARDS**—Mirror and Picture.
1 Matthews Bros., Ltd., Toronto, Ont.
2 Oakville Basket Co., Oakville, Ont.
2 Rheaume, N. & Bro., Montreal, Que.
3 Rathbun Co. (The), Deseronto, Ont. Adv. page 120
2 Woltz Mfg. Co., Ltd., Toronto, Ont.

93—**BADGES**—(Engraved Aluminum, Brass, Bronze and Nickel), Firemen's, Lodge and Society.
1 Dawson, G. W., Montreal, Que.
2 Fell, I. C. & Co., Toronto, Ont.
1 LeGallee Bros., Montreal, Que.
2 Patterson & Heward, Toronto, Ont. Adv. page 201
2 Pritchard-Andrews Co., Ltd., Ottawa, Ont. Adv. page 182

94—**BADGES**—Embroidered Silk.
2 Dominion Regalia Co., Toronto, Ont.
White, J. C., Hamilton, Ont.

95—**BAGGERS**—Grain.
2 Sawyer & Massey Co., Ltd., Hamilton, Ont.
2 White, George & Sons Co., Ltd., London, Ont.

96—**BAGS**—(Canvas), Coal.
2 Montreal Tent, Awning & Tarpaulin Co., Montreal, Que.
2 Oldreive, George S., Kingston, Ont.
2 Pike, D. Co., Ltd., Toronto, Ont.
2 Sonne, Thomas, Sr., Montreal, Que.
1 Soper, Robert, Hamilton, Ont.
3 Turner, J. J. & Sons, Peterborough, Ont. Adv. page 187
1 Von Hagen, Alex., Victoria, B.C.

97—**BAGS**—Carpenters' Tool, Horse Nose Feed, Navy and School.
1 Horton, H. & Son, St. John, N.B.
2 Oldreive, George S., Kingston, Ont.
2 Sonne, Thomas, Sr., Montreal, Que.
1 Soper, R., Hamilton, Ont.
3 Turner, J. J. & Sons, Peterborough, Ont. Adv. page 187
1 Von Hagen, Alex., Victoria, B.C.

98—**BAGS**—(Seamless Cotton), Grain, Mail and Seed.
2 Canada Jute Co., Ltd., Montreal, Que.
2 Dick, John, Ltd., Cobourg, Ont.
2 Dominion Cotton Mills Co., Ltd., Montreal, Que.
1 Standard Bag Co., Ltd., Montreal, Que.

99—**BAGS**—Gunny, Hemp and Jute.
2 Canada Jute Co., Ltd., Montreal, Que.
2 Dominion Bag Co., Ltd., Montreal, Que.
Pell & Pickford, Montreal, Que.
1 Standard Bag Co., Ltd., Montreal, Que.

100—**BAGS**—(Leather), Cartridge, Hand, Mail, Saddle, School, Tourists' and Travelling.
3 Adams Bros., Toronto, Ont. Adv. page 203
2 Borbridge, S. & H., Ottawa, Ont.
1 Edwards, J. E. & Sons, Bracondale, Ont.
2 Eveleigh, J. & Co., Montreal, Que.
2 Fournier, J. E., Montreal, Que.
3 Lamontagne, H. & Co., Ltd., Montreal, Que. Adv. page 172
2 McLeod, Hawthorne & Co., Montreal, Que.
2 Sale, Julian, Leather Goods Co., Ltd., Toronto, Ont.
3 Storey, W. H. & Son, Ltd., Acton, Ont. Adv. page 111

101—**BAGS**—(Paper), Banana, Confectioners', Grocers', Millinery and Stationers'.
3 Eddy, E. B. Co., Ltd., Hull, Que. Adv. page 119
2 Fisher, John & Son, Dundas, Ont.
2 Kilgour Bros., Toronto, Ont.
2 Lincoln Paper Mills Co., Ltd., Merritton, Ont.
1 Quebec Paper Bag Co., Quebec, Que.
1 Reason, H. I. & Co., London, Ont.
2 Reid Bros. & Co., London, Ont.
3 Wilson, J. C. & Co., Ltd., Montreal, Que.

102—**BAGS**—(Paper), Biscuit, Broom, Cigar, Coffee, Glove, Jewelers', Reversible Sample, Seed, Shirt and Tea.
3 Eddy, E. B. Co., Ltd., Hull, Que. Adv. page 119
1 Quebec Paper Bag Co., Quebec, Que.
3 Wilson J. C. & Co., Ltd., Montreal, Que.

103—**BAGS**—(Rubber), Bleeding, Face, Sponge, Throat and Toilet Brush.
3 Canadian Rubber Co., Ltd., Montreal, Que. Adv. page 159

104—**BAGS**—(Rubber), Camp.
3 Gutta Percha & Rubber Mfg. Co., Ltd., Toronto, Ont. Adv. inside back cover

105—**BAGS**—(Rubber), Hat.
3 Canadian Rubber Co., Ltd., Montreal, Que. Adv. page 159
3 Gutta Percha & Rubber Mfg. Co., Ltd., Toronto, Ont. Adv. inside back cover

106—**BAGS**—Sleeping.
1 Kenneth, Robert, Edmonton, N.W.T.
3 Alaska Feather & Down Co., Ltd., Montreal, Que. Adv. page 157
2 Newlands & Co., Galt, Ont.
3 Turner, J. J. & Sons, Peterborough, Ont. Adv. page 187

107—**BAGS**—(Eiderdown), Sleeping.
3 Alaska Feather & Down Co., Ltd., Montreal, Que. Adv. page 157

108—**BAGS**—(Second-hand Repair), Jute.
Pell & Pickford, Montreal, Que.

109—**BAGS**—Ladies' Wrist.
2 Brown Bros., Ltd., Toronto, Ont. Adv. page 135

110—**BALANCES**—Letter, Parcel and Spring.
2 Pritchard-Andrews Co., Ltd., Ottawa, Ont. Adv. page 182

111—**BALANCES**—Pullman Sash.
2 Peterborough Lock Mfg. Co., Ltd., Peterborough, Ont. Adv. page 126

112—**BALCONIES**—(Iron), Fire Escape.
3 Canada Foundry Co., Ltd., Toronto, Ont. Adv. page 204
3 Carrier, Laine & Co., Levis, Que. Adv. inside back cover
2 Dennis Wire & Iron Co., London, Ont. Adv. page 152
2 Drolet, F. X., Quebec, Que. Adv. page 191
3 Ives, H. R. & Co., Montreal, Que.
3 Meadows, Geo. B., Toronto Wire, Iron & Brass Works Co., Ltd., Toronto, Ont. Adv. page 212

113—**BALLS**—Billiard and Pool.
3 Brunswick-Balke-Collender Co., Toronto, Ont.
Ethier, E. L. & Co., Montreal, Que.
3 May, Samuel & Co., Toronto, Ont.

114—**BALLS**—(Glass), Sportsmen, Shooting Gallery and Christmas.
2 Canadian Crystal Glass Works, Montreal, Que.

115—**BALLS**—(Leather), Foot and Cricket.
2 Prest, T., Norway, Ont.
2 Sale, Julian, Leather Goods Co., Ltd., Toronto, Ont.

116—**BALLS**—Rubber.
3 Canadian Rubber Co., Ltd., Montreal, Que. Adv. page 159

117—**BALLS**—(Rubber) Valve.
3 Gutta Percha & Rubber Mfg. Co., Ltd., Adv. inside back cover

118—**BALLS**—(Brass) Valve.
3 Oil Well Supply Co., Petrolea, Ont. Adv. page 143

119—**BALLS**—(Wood), Bowling Alley, Ten Pin and Croquet.
3 Brunswick-Balke-Collender Co., Toronto, Ont.
3 May, Samuel & Co., Toronto, Ont.
2 Otterville Mfg. Co., Ltd., Otterville, Ont. Adv. page 128
2 Sheffer Bros., Toronto, Ont.

120—**BALUSTERS**—Hexagon, Octagon and Square.
1 Anglin, S. & Co., Kingston, Ont.
1 Caron, L. S. & Co., Nicolet, Que.
2 Christie, A., Wood Working Co., St. John, N.B. Adv. page 193
3 Edwards, W. C. & Co., Ltd., Ottawa, Ont. Adv. page 181
1 Fauteux, H., St. Cunegonde, Que.
1 Gignac, J. H., Quebec, Que.
1 Gosselin, Joseph, Levis, Que.
1 Haley Bros. & Co., St. John, N.B.
1 Harrison, John & Sons Co., Ltd., Owen Sound, Ont.
3 Imperial Artistic Wood Turning Co., Ltd., Thorold, Ont.
2 Knechtel, S., Wood Turning & Furniture Co., Ltd., Southampton, Ont.
1 Kootenay Wire Works & Mfg. Co., Nelson, B.C.
1 Peterkin, C. R., Toronto, Ont.
3 Rutherford, Wm. & Sons Co., Ltd., Montreal, Que. Adv. page 172
2 Shearer, James Co., Montreal, Que.
1 Taylor, C., Drumbo, Ont.
2 Tremblay, F. & Co., Montreal, Que. Adv. page 174
1 Wetmore, E. V., St. John, N.B.

121—**BAND CUTTERS**—Thresher Machine.
2 Goodison, John Thresher Co., Ltd., Sarnia, Ont.
3 Sawyer & Massey Co., Ltd., Hamilton, Ont.

122—**BAND SAWS**—Bracket, Pedestal Power Feed, Resawing and Scroll Sawing.
3 Ballantine, John & Co., Preston, Ont.
3 Carrier, Laine & Co., Levis, Que. Adv. inside back cover
2 Cowan & Co., Galt, Ont.
3 Goldie & McCulloch, Ltd., Galt, Ont.
3 Hamilton, Wm. Mfg. Co., Ltd., Peterborough, Ont. Adv. page 186
2 Jackson, Cochrane & Co., Berlin, Ont.
1 Lochrie, James, Toronto, Ont.
3 MacGregor, Gourlay Co., Ltd., Galt, Ont.
2 Montmagny Mnfg. Co., Ltd., Montmagny, Que.
2 Plessisville Foundry Co., Plessisville, Que. Adv. page 188
3 Robb Engineering Co., Amherst, N.S. Adv. page 114
2 Savoie-Guay Co., Plessisville Que. Adv. page 125
1 Shantz, I. E. & Co., Berlin, Ont.
Waterous, Limited, Brantford, Ont.

123—**BANDAGES**—Gummed Surgical.
3 Canadian Rubber Co., Ltd., Montreal, Que. Adv. page 159

124—**BANDING**—Hat Makers' and Woolen Mill Spindle.
2 Laces & Braid Mfg. Co., Ltd., Toronto Junction, Ont Adv. page 144

125—**BANDS**—(Anti-Grippe), Knit Wool, Men's, Women's and Children's.
2 Penman Mfg. Co., Ltd., Paris, Ont.
2 Turnbull C. Co., Ltd., Galt, Ont. Adv. page 132

126—**BANDS**—(Capped), Carriage Hub.
2 Kyle, P., Merrickville, Ont.
3 Morrison, James Brass Mfg. Co., Ltd., Toronto, Ont Adv. page 210
3 Skinner Co., Ltd., Gananoque, Ont.

127—**BANDS**—(Brass), Hub.
3 Hamilton Brass Mfg. Co., Ltd., Hamilton, Ont. Adv. page 142
3 Morrison, James Brass Mfg. Co., Ltd., Toronto, Ont. Adv. page 210
3 Skinner Co., Ltd., Gananoque, Ont.
3 Smart, James Mfg. Co., Ltd., Brockville, Ont. Adv. page 123

128—**BANDS**—Rubber.
3 Canadian Rubber Co., Ltd., Montreal, Que. Adv. page 159

129—**BANDS**—(Rubber), Horse Interfering.
3 Gutta Percha & Rubber Mfg. Co., Ltd., Toronto, Ont. Adv. inside back cover

130—**BANJOS**.—See Musical Instruments.

131—**BANK**—Deposit, Loan and Savings.
Bank of Hamilton and Branches. Adv. inside front cover

132—**BANNERS**—Society.
2 Dominion Regalia Co., Toronto, Ont.
1 White, J. C., Hamilton, Ont.

133—**BARGES**—(Coal), Steel Hull.
2 Hamilton Bridge Works Co., Ltd., Hamilton, Ont. Adv. page 141

134—**BARK**—Hemlock Tan.
Bruneau, D. E., Blandford, Que.
3 Carr, James, Woodstock, N.B.
3 Fee, Thomas E. & Son, St. Hyacinthe, Que.
Hopkins, M. A., Kinmount, Ont.
3 King Bros., Ltd., Quebec, Que.
1 McVittie, W., Southampton, Ont.
1 Martin, J., Hillsdale, Ont.
1 Norton, Wm., Holland Centre, Ont.
3 Ontario Bark Co., Ltd., Toronto, Ont.
3 Sumner Co., Moncton, N.B.
1 Tett, J. P. & Bro., Bedford Mills, Ont.
2 Trick, S. B., Norland, Ont.
3 White, George & Son, Fern Glen, Ont.

135—**BARLEY**—Pot and Pearl.
2 Carter, G., Son & Co., Ltd., St. Mary's, Ont.
2 Dow & Curry, Pilot Mound, Man.
1 Dunlop, James, Hamilton, Ont.
3 Flavelle Milling Co., Ltd., Lindsay, Ont.
3 Frontenac Cereal Co., Ltd., Kingston, Ont.
3 Galt Milling Co., Galt, Ont.
1 Green, F. L., Greenwood, Ont.
2 Kelly, Alexander & Co., Brandon, Man.
3 Mackay, John, Bowmanville, Ont.
3 Martin Bros., Mount Forest, Ont.
3 Ogilvie Flour Mills Co., Ltd., Montreal, Que.
1 Poirier, Pascal, Shediac, N. B.
Reimer, Barkman & Co., Steinbach, Man.
3 Tillson Co., Ltd., Tillsonburg, Ont.
1 Walsh, H., St. Andrews, Que.
1 White, A. & Sons, Orwell, Ont.
3 Woodstock Cereal Co., Ltd., Woodstock, Ont.

136—**BARREL HEADS AND STAVES.**
Ainslie, J. S. & Bro., Comber, Ont.
Ament, Philip, Brussels, Ont.
2 Aylmer Mfg. Co., Ltd., Aylmer, Ont.
3 Balcomb, H. & Son, Aylmer, Ont.
1 Bartholomew, Henry, Vanessa, Ont.
1 Beach, M. F. & Co., Winchester, Ont.
Beeler & Peters, Bridgetown, N.S.
3 Carter, W. W., Fesserton, Ont.
3 Charlton Sawmill Co., Ltd., Collingwood, Ont.
1 Chesterfield, P., Jr., Richard's Landing, Ont.
3 Church, S. O. & Bro., Sand Point, Ont.
3 Coates, J. B., Ridgetown, Ont.
3 Cooper, John, Tupperville, Ont.
3 Drader, W. M., Chatham, Ont.
1 Erskine Bros., Rockland, Ont.
1 Everest, G. M., Arkona, Ont.
1 Falmouth Mfg. Co., Windsor, N.S.
3 Gillies, S. & Sons, Ailsa Craig, Ont.
1 Halliday, M. A., Tara, Ont.
1 Hayne, John, Brigden, Ont.
1 Hilyard Bros., St. John, N.B.
Irwin, R. U., Horning's Mills, Ont.
2 Johnston, White & Co., Kolapore, Ont.
2 Kean & Eaton, Fesserton, Ont.
1 Kempel Bros., Riversdale, Ont.
2 Kennedy & Davis Milling Co., Ltd., Lindsay, Ont.
Kentville Coal & Lumber Co., Kentville, N.S.
2 Kinmount Cooperage Co., Kinmount, Ont.
1 Laking, J. S., Mountsberg, Ont.
Langford, Abner, Granton, Ont.
2 Lawrence, Mrs. Mary A., Watford, Ont.
1 McAllister, George, Bloomingdale, Ont.

136—**BARREL HEADS AND STAVES**—Continued.
McMackon, David, Highgate, Ont.
1 McRae, Roderick, West Bay, N.S.
2 Macpherson & Schell, Alexandria, Ont. Adv. page 112
3 Martin, W. J. & Co., Hillsdale, Ont.
Matthews, W. H., Trenton, Ont.
1 Miller Bros., St. John, N.B.
1 Miller, Charles, St. John, N.B.
3 Murray & Gregory, St. John, N.B.
2 Niebergall Stave & Lumber Co., Ltd., Staples, Ont
3 Pardo, T. L., Blenheim, Ont.
2 Parish, W. G., Athens, Ont.
1 Parrsboro Lumber Co., Windsor Forks, N.S.
1 Pincombe & Donaldson, Strathroy, Ont.
1 Pratt & Armstrong, Tweed, Ont.
Randolph & Baker, Randolph, N.B.
3 Rathbun Co. (The), Deseronto, Ont. Adv. page 120
Reaume, J. L., Essex, Ont.
3 Scott, A. A., McGregor, Ont.
2 Starke Cooperage Co., Montreal, Que.
3 Steinhoff & Gordon, Wallaceburg, Ont.
3 Sutherland-Innes Co., Ltd., Chatham, Ont.
2 Trick, S. B., Norland, Ont.
Victoria Lumber Mfg. Co., Ltd., Victoria, B.C.
3 Wallaceburg Cooperage Co., Wallaceburg, Ont.
1 Watson, Neill, Mull, Ont.
Wenger, N. & Bros., Ayton, Ont.
3 White, E. I. & Son, Sand River, N.S.
1 Woods & Bro., Roblin, Ont.

137—**BARRELS**—(Butter), Half.
1 Halliday, M. A., Tara, Ont.

138—**BARRELS**—(Slack Work), Apple, Cement, Flour, Bean, Fruit, Potato and Sugar.
1 Bauer, G., New Hamburg, Ont.
1 Beeler & Peters, Bridgetown, N.S.
2 Drader, W. M., Chatham, Ont.
2 London & Petrolia Barrel Co., London, Ont.
2 Starke Cooperage Co., Montreal, Que.
1 Wismer, S., Grimsby, Ont.
1 Woods & Bro., Roblin, Ont.

139—**BARRELS, HALF BARRELS AND KEGS**—(Tight Work), Ale, Beer, Lard, Oil, Pork, Vinegar and Whisky.
1 Butcher, F. E., St. Mary's, Ont.
2 Campbell, David & Son, Montreal, Que.
1 Delaney, Thomas, Toronto, Ont.
2 Landreville, Joseph, Toronto, Ont.
2 London & Petrolia Barrel Co., London, Ont.
2 Thompson, Samuel, Toronto, Ont.

140—**BARRICOATS**—Infants' Knit.
2 Turnbull, C. Co., Ltd., Galt, Ont. Adv. page 132

141—**BARROWS**—Brick Yard.
2 Baird, H. C. & Son, Parkhill, Ont. Adv. page 185
2 Walker, E., Toronto, Ont. Adv. page 123
2 Watson, John Mfg. Co., Ltd., Ayr, Ont.
3 Wilkinson Plough Co., Ltd., Toronto, Ont. Adv. page 134

142—**BARROWS**—(Knockdown for Shipping), Canal, Contractors', Railway and Navy Wood Hopper.
2 Meaford Wheelbarrow Co., Meaford, Ont.
2 Watson, John Mfg. Co., Ltd., Ayr, Ont.
3 Wilkinson Plough Co., Ltd., Toronto, Ont. Adv. page 134

143—**BARROWS**—(Steel Tray), Coal, Ore, Foundry, Furnace Charging and Mine.
3 Carrier, Laine & Co., Levis, Que. Adv. inside back cover
2 Cooper James Mfg. Co., Ltd., Montreal, Que. Adv. page 6
2 Dennis Wire & Iron Co., London, Ont. Adv. page 152
2 London Foundry Co., Ltd., London, Ont.
2 Meaford Wheelbarrow Co., Meaford, Ont.
3 Wilkinson Plough Co., Ltd., Toronto, Ont. Adv. page 134

144—**BARS**—(Structural Steel), Angle, Channel, Eye, T and Z.
3 Canada Foundry Co., Ltd., Toronto, Ont. Adv. page 204
2 Canadian Bridge Co., Ltd., Walkerville, Ont. Adv. page 219
2 Dominion Bridge Co., Ltd., Montreal, Que. Adv. page 164
2 Hamilton Bridge Works Co., Ltd., Hamilton, Ont. Adv. page 141
3 Nova Scotia Steel & Coal Co., Ltd., New Glasgow, N.S. Adv. page 177
2 Stewart, John, New Glasgow, N.S. Adv. page 176

145—**BARS**—Claw, Crow, Pinch and Tamping.
3 Bailey-Underwood Co., Ltd., New Glasgow, N.S
3 Montreal Steel Works, Ltd., Montreal, Que. Adv. page 168
2 St. Paul Spade & Shovel Works, St. Paul, Que.
1 Stewart, John, New Glasgow, N.S. Adv. page 176
3 Toronto Bolt & Forging Co., Ltd., Toronto, Ont Adv. page 213
2 Warnock, James & Co., Galt, Ont. Adv. page 132

146—**BARS**—Draw.
3 Nova Scotia Steel & Coal Co., Ltd., New Glasgow, N.S. Adv. page 177

147—**BARS**—(Wrought Iron), Jail, Shutter and Window.
3 Canada Foundry Co., Ltd., Toronto, Ont. Adv. page 204
3 Carrier, Laine & Co., Levis, Que. Adv. inside back cover
3 Ives, H. R. & Co., Montreal, Que.
2 Macdonald, J. K., Montreal, Que. Adv. page 173
2 Peterborough Lock Mfg. Co., Ltd., Peterborough, Ont. Adv. page 126
3 Smart, James Mfg. Co., Ltd., Brockville, Ont. Adv. page 123

148—**BARS**—Mower and Reaper Cutter.
2 Whitman & Barnes Mfg. Co., St. Catharines, Ont.

149—**BARS**—(Metal) Sash.
2 Dennis Wire & Iron Co., London, Ont. Adv. page 152

150—**BARS**—(Railway), Tie, Switch and Splice.
2 Pillow & Hersey Mfg. Co., Ltd., Montreal, Que.
3 Montreal Steel Works, Ltd., Montreal, Que. Adv. page 168

151—**BARYTES**—Crude and Manufactured.
3 Canada Paint Co., Ltd., Montreal, Que.
2 Eastern Milling Co., Ltd., Dartmouth, N.S.
3 Henderson & Potts, Halifax, N.S.

152—**BASES**—Vertical Boiler.
3 Canada Foundry Co., Ltd., Toronto, Ont. Adv. page 204
3 Carrier, Laine & Co., Levis, Que. Adv. inside back cover
2 Jenckes Machine Co., Sherbrooke, Que.
1 Matheson, I. & Co., Ltd., New Glasgow, N.S.

153—**BASKETS**—(Cane), Bottle.
2 Auld, John, Montreal, Que. Adv. page 161
2 Freyseng Cork Co., Ltd., Toronto, Ont., and Montreal, Que Adv. page 207

154—**BASKETS**—(Canvas Covered), Coal and Ash.
2 Oldreive, George S., Kingston, Ont.

155—**BASKETS**—(Splint Veneer), Bushel, Clothes, Lunch, Market, Meat, Office, Waste Paper, Fruit, Berry, Grape, Peach.
2 Aptus Veneer Co., West River, N.B.
2 Barnes, W. G., Green River, Ont.
1 Everest, George M., Arkona, Ont.
3 Gardner Bros. & Co., Walkerville, Ont.
1 Grimsby Mfg. Co., Ltd., Grimsby, Ont.
1 Hutchinson, J. W. & W. A., Morristown, N.S.
1 Millan & Piott, Stoney Creek, Ont.
2 Oakville Basket Co., Oakville, Ont.
2 Ontario Fruit Package Co., Ltd., Ingersoll, Ont.
2 Parkhill Basket Co., Ltd., Owen Sound, Ont.
2 Reid, Colin, Bothwell, Ont.
1 Smith, E., Veneer & Basket Co., Leamington, Ont.
1 Ward, C. W., Minesing, Ont.
1 Williams, George H., Thorold, Ont.

156—**BASKETS**—(Stave), Bushel and Half Bushel and Swing Handle.
2 Reid, Colin, Bothwell, Ont.

157—**BASKETS**—(Willow), Bottle, Coal, Fancy, Laundry, Clothes, Market, Perfumery, Waste Paper, Woolen Mill and Work.
2 Barnes, W. G., Green River, Ont.
1 Barrie Wicker Work Mfg Co., Ltd., Barrie, Ont.
1 Bibby, D., Dundas, Ont.
1 Brown, J. J., Dundas, Ont.
1 Pelosse, P., Montreal, Que.
1 Theissen, John, Toronto, Ont.
1 Watt, Charles, Toronto, Ont.

158—**BASKETS**—(Wire), Card, Flower, Hanging, Moss, Office and Sponge.
2 Davidson, Thomas Mfg. Co., Ltd., Montreal, Que Adv. page 168
2 Dennis Wire & Iron Co., London, Ont. Adv. page 152
3 Greening, B. Wire Co., Ltd., Hamilton, Ont. Adv. page 141
1 National Wire Works, Montreal, Que.
1 Rice, T. G. Wire Mfg. Co., Ltd., Toronto, Ont.

159—**BASKETS**—(Wire), Bushel.
3 Greening, B. Wire Co., Ltd., Hamilton, Ont. Adv. page 141

160—**BASKETS**—(Wire Bale), Fruit.
2 Reid, Colin, Bothwell, Ont.

161—**BASKETS**—(Wire Woven Wood), Clothes, Hamper, Factory, Laundry and Office.
2 Wire-Woven-Wood Mfg. Co., Toronto, Ont.

162—**BASKETS**—(Brass), Fire Engine Suction Pipe.
2 Wilson & Cousins, Toronto, Ont.

163—**BATH**—(Shower), Combination Needle.
2 Morrison, James Brass Mfg. Co., Ltd., Toronto, Ont. Adv. page 210

164—**BATH TUBS**—Copper and Zinc.
2 Morrison, James Brass Mfg. Co., Ltd., Toronto, Ont. Adv. page 210
3 Toronto Steel-Clad Bath and Metal Co., Ltd., Toronto, Ont.

165—**BATH TUBS**—Enamelled and Porcelain Lined.
2 Amherst Foundry Co., Ltd., Amherst, N.S.
2 Granby Enamelware Works, Granby, Que.
3 Standard Ideal Sanitary Co., Ltd., Port Hope, Ont.

166—**BATH TUBS**—Steel Clad.
3 Toronto Steel-Clad Bath and Metal Co., Toronto, Ont.

167—**BATH TUBS**—(On Wheels), Portable Steel Clad.
3 Toronto Steel-Clad Bath & Metal Co., Ltd., Toronto, Ont.

168—**BATHS**—Letter Copying.
3 Smart, James Mfg. Co., Ltd. (The), Brockville, Ont. Adv. page 123

169—**BATHS**—(Japanned Tin), Infants'.
1 Aubrey, A. & Fils, Montreal, Que.
2 Davidson, Thos. Mfg. Co., Ltd., Montreal, Que. Adv. page 168
2 Kemp Mfg. Co., Toronto, Ont.
2 McClary Mfg. Co., London, Ont.
2 Wright, E. T. & Co., Hamilton, Ont.

170—**BATS**—Baseball.
1 Beach, M. F. & Co., Winchester, Ont.
2 Deaf Mutes Institute, Montreal, Que.
2 Livingston, E., Blyth, Ont.
3 Still, J. H. Mfg. Co., Ltd., St. Thomas, Ont.

171—**BATS**—(Wool), Bed Comfortable.
3 Alaska Feather & Down Co., Ltd., Montreal, Que. Adv. page 157
1 Vollans, Thomas, Windsor, Ont.

172—**BATS**—Ping Pong and Table Tennis.
2 Meakins & Sons, Ltd., Hamilton, Ont.
Norway Cabinet Co., Ltd., Toronto, Ont.

173—**BATTERIES**—Blasting.
2 Acadia Powder Co., Ltd., Halifax, N.S.
2 Dominion Electrical Works, Ltd., Halifax, NS.
2 Hamilton Powder Co., Montreal, Que.

174—**BATTERIES**—Electric.
1 Colwell Mfg. Co., Toronto, Ont.
2 Starr, John Son & Co., Ltd., Halifax, N.S. Adv. page 137

175—**BATTERIES**—Electrical "Samson."
2 Starr, John, Son & Co., Halifax, N.S. Adv. page 137

176—**BATTERIES**—Storage.
1 Colwell Mfg. Co., Toronto, Ont.
2 Starr, John Son & Co., Ltd., Halifax, N.S. Adv. page 137
1 Toronto Electrical Works Co., Ltd., Toronto, Ont.

177—**BATTERIES**—(Horseless Carriage), Storage.
2 Starr, John Son & Co., Ltd., Halifax, N.S. Adv. page 137

178—**BATTING**—(Roll), Cotton and Wool.
3 Dominion Wadding Co., Ltd., Montreal, Que. Adv. page 164

179—**BATTING**—(Cotton), "North Star," "Crescent," and "Pearl" Brands.
3 Dominion Wadding Co., Ltd., Montreal, Que. Adv. page 164

180—**BATTING**—Tow.
2 Perine, M. B. & Co., Doon, Ont.

181—**BATTING**—(Sheet), Upholsterers' Wool.
3 Alaska Feather & Down Co., Ltd., Montreal, Que. Adv. page 157
2 Bauer, A. & Co., Waterloo, Ont.
3 Cluthe, J. & Co., Doon, Ont.
1 Cooper, M., Galt, Ont.
3 Dominion Wadding Co., Ltd., Montreal, Que. Adv. page 164
2 Huber, J. T. & Co., Doon, Ont.
1 Kirkham, A. L., Highland Creek, Ont.

182—**BATTING**—White Cotton (for Upholsterers' Purposes).
3 Alaska Feather & Down Co., Ltd., Montreal, Que. Adv. page 157
3 Dominion Wadding Co., Ltd., Montreal, Que. Adv. page 164

183—**BEAMS**—Railway Car Brake, "Diamond Pattern" and "National" Hollow.
2 Came, F. E., Montreal, Que. Adv. page 226

184—**BEAMS**—(Steel) "Simplex" Railway Car Brake.
2 Simplex Railway Appliance Co., Ltd., (The), St. Henri de Montreal, Que. Adv. page 172

185—**BEAMS**—(Iron and Steel), Bridge, Culvert and Structural.
3 Canada Foundry Co., Ltd., Toronto, Ont. Adv. page 204
2 Canadian Bridge Co., Ltd., Walkerville, Ont. Adv. page 219
3 Dominion Bridge Co., Ltd., Montreal, Que. Adv. page 164
2 Hamilton Bridge Works Co., Ltd., Hamilton, Ont. Adv. page 141
2 Phoenix Bridge & Iron Works, Montreal, Que.
2 Stewart, John, New Glasgow, N.S. Adv. page 176

186—**BEARINGS** — Angle, Anti-Friction, Babbetted, Brass, Bushed, Iron Journal, Self-Oiling and Step.
2 Brush, George, Montreal, Que. Adv. page 157
3 Carrier, Laine & Co., Levis, Que. Adv. inside back cover
2 Drolet, F. X., Quebec, Que. Adv. page 191
2 Inglis, John Co., Ltd., Toronto, Ont. Adv. page 208
2 Jenckes Machine Co., Sherbrooke, Que.
1 Matheson, I. & Co., Ltd., New Glasgow, N.S.
2 Plessisville Foundry Co., Ltd., Plessisville, Que Adv. page 188
3 Rhodes, Curry & Co., Ltd., Amherst, N.S. Adv. page 113
2 Savoie-Guay Co., Plessisville, Que. Adv. page 125
3 Wilson, J. C. & Co., Glenora, Ont.

187—**BEARINGS**—("Susemihl"), Anti-Friction Side.
2 Simplex Railway Appliance Co., Ltd., (The) St. Henri de Montreal, Que. Adv. page 172

188—**BEARINGS**—(Double Ball), Anti-Friction, Axle, Car Wheel, Carriage, Journal, Machinery, Truck and Wagon.
2 Chapman Double Ball Bearing Co., Ltd., Toronto, Ont.

189—**BEARINGS**—Car Journal Side.
2 Came, F. E., Montreal, Que. Adv. page 226
3 Carrier, Laine & Co., Levis, Que. Adv. inside back cover
2 Crossen Car Mfg. Co., Ltd., Cobourg, Ont. Adv. page 115
3 Rhodes, Curry & Co., Ltd., Amherst, N.S. Adv. page 113
2 Simplex Railway Appliance Co., Ltd. (The), St. Henri de Montreal, Que. Adv. page 172

190—**BEARINGS**—Journal Yielding.
3 Prescott Emery Wheel Co., Ltd., Prescott, Ont. Adv. page 189

191—**BEARINGS**—Phosphor Bronze.
2 Cuthbert, W. R. & Co., Montreal, Que. Adv. page 172
2 Robertson, James Co., Ltd., St. John, N.B.
3 Wilson, J. C. & Co., Glenora, Ont.

192—**BEARINGS**—Roller and Adjustable Roller.
2 Henderson Roller Bearing Mfg. Co., Ltd., Toronto, Ont.
3 Morrow, John Machine Screw Co., Ltd., Ingersoll, Ont. Adv. page 122

193—**BEDS**—(Rubber), Air and Water.
3 Canadian Rubber Co., Ltd., Montreal, Que. Adv. page 159

194—**BEDS**—(Iron), Camp, Jail and Steamboat.
3 Canada Foundry Co., Ltd., Toronto, Ont. Adv. page 204
2 Dennis Wire & Iron Co., London, Ont. Adv. page 152
3 Gale, George & Sons, Waterville, Que. Adv. page 162
3 Ives, H. R. & Co., Montreal, Que.

194—**BEDS**—(Iron)—Continued.
2 Otterville Mfg. Co., Ltd., Otterville, Ont. Adv. page 128
1 Shipway Iron Bell & Wire Mfg. Co., Ltd., Toronto, Ont.
3 Smart, James Mfg. Co., Ltd., Brockville, Ont. Adv. page 123

195—**BEDS**—(Muff), Down and Feather.
3 Alaska Feather & Down Co., Ltd., Montreal, Que. Adv. page 157
2 Harvey Quilting Co., Ltd., Toronto, Ont. Adv. page 209

196—**BEDS**—Mantel Folding and Sofa.
1 Elderkin, C. J., St. John, N.B.
2 Harris, Campbell & Boyden Furniture Co., Ltd., Ottawa, Ont.
1 Kilgour, J. W. & Bro., Beauharnois, Que.
2 Langlois, D. H. & Cie, St. Johns, Que.
2 Malcolm, Andrew, Kincardine, Ont.
2 Malcolm & Souter Furniture Co., Ltd., Hamilton, Ont.
1 Rogers, Charles & Sons Co., Ltd., Toronto, Ont.
2 St. Lawrence Furniture Co., Riviere du Loup en bas, Fraserville, Que.
2 Tombyll Upholstering & Frame Mfg. Co., Ltd., Montreal, Que.
1 United Lounge Co., Montreal, Que.
2 Victoriaville Furniture Co., Victoriaville, Que. Adv. page 221
2 Wilder, H. A. & Co., Montreal, Que.

197—**BEDS**—Upholstered Spiral Spring, "Waldorf" Patent.
3 Alaska Feather & Down Co., Ltd., Montreal, Que. Adv. page 157
3 Gale, George & Sons, Waterville, Que. Adv. page 162

198—**BEDS**—Pit Lathe.
3 Bertram, John & Sons Co., Ltd., Dundas, Ont. Adv. page 129

199—**BEDSTEADS**—(Brass), Plain and Fancy.
3 Gale, George & Sons, Waterville, Que. Adv. page 162
3 Ives, H. R. & Co., Montreal, Que.
2 Shurly & Dietrich, Galt, Ont.

200—**BEDSTEADS**—Combination.
3 Gale, George & Sons, Waterville, Que. Adv. page 162

201—**BEDSTEADS**—(Iron), Hospital, Hotel and Household.
1 Beach Foundry Co., Ltd., Winchester, Ont.
3 Gale, George & Sons, Waterville, Que. Adv. page 162
1 Hannah, John, St. John, N.B.
Ingersoll Metallic Mfg. Co., Ltd., Ingersoll, Ont
3 Ives, H. R. & Co., Montreal, Que.
1 Modern Bedstead Co., Sherbrooke, Que.
2 Ontario Spring Bed & Mattress Co., London, Ont.
2 Shurly & Dietrich, Galt, Ont.

202—**BEDSTEADS**—(Wood) Cot.
3 Knechtel Furniture Co., Ltd., Hanover, Ont.

203—**BEE KEEPERS' SUPPLIES**—Bee Boxes, Bee Feeders, Bee Hive Sections, Bee Hives, Bee Smokers, Comb Foundations, Drone Bee Traps, Honey Extractors, Queen Bee Shipping Cages, Section Honey Boxes and Wax Extractors.

1 Beach, M. F. & Co., Winchester, Ont.
1 Bristol, M., Madoc, Ont.
1 Davidson, B., Uxbridge, Ont.
1 Giberson, J. D., Bristol, N.B.
3 Goold, Shapley & Muir Co., Ltd., Brantford, Ont.
1 Hodgins, Robert G., Shawville, Que.
1 Ramer, D., Cedar Grove, Ont.
3 Russell, W. G. & Sons,, Millbrook, Ont.
Wooster, T., Aylmer, Ont.

204—**BEEF**—Cocoa, Meal, Powdered, Jelly and Liquid.

2 Parke, Davis & Co., Walkerville, Ont.

205—**BEEF**—(Fluid), Extract of.

1 American Fluid Beef Co., Montreal, Que.
3 Bovril Ltd., Montreal, Que.
2 Canadian Extract of Beef Co., Montreal, Que.
3 Canadian Packing Co., London, Ont.
1 Colonial Fluid Beef Co., Montreal, Que.
2 Rosemary, L. & S. Co., Ltd., Hamilton, Ont.

206—**BEEF SCRAP**—Ground.

3 Freeman, W. A. Co., Ltd., (The), Hamilton, Ont.

207—**BEER**—Lager.

1 Bajus' Brewery, Kingston, Ont.
2 Beauport Brewing Co., Quebec, Que.
1 Bernhardt, Peter, Preston, Ont.
1 British American Brewing Co., Windsor, Ont.
1 Calgary Brewing & Malting Co., Ltd., Calgary, N.W.T.
1 Canadian Breweries Ltd., Montreal, Que.
1 Capital Brewing Co., Ltd., Ottawa, Ont.
2 Carling Brewing & Malting Co., Ltd., London, Ont.
1 Colbert, Henry, Egmondville, Ont.
1 Copeland Brewing Co., Toronto, Ont.
2 Davies Brewery Co., Toronto, Ont.
1 Farquharson & Grainger, Walkerton, Ont.
1 Fort Steele Brewing Co., Fernie, B.C.
1 Gompf, John, Hamilton, Ont.
1 Graham, Wm., Grand Forks, B.C.
1 Grant's Spring Brewery Co., Ltd., Hamilton, Ont.
1 Huether, C. N., Berlin, Ont.
1 Huether, W. & Bro., Neustadt, Ont.
Hull Brewing & Malting Co., Hull, Que.
1 Imperial Brewing Co., Ltd., Kamloops, B.C.
1 Kormann Brewery, Toronto, Ont.
1 Kuntz, Henry, Hamilton, Ont.
1 Kuntz, L., Waterloo, Ont.
McDonagh & Shea, Winnipeg, Man.
1 Nelson, Nels, New Westminster, B.C.
1 O'Keefe Brewery Co., Ltd., Toronto, Ont.
1 Rau Brewery, New Hamburg, Ont.
1 Ready, James, St. John, N.B.
2 Reinhardt & Co., Toronto, Ont.
1 Reinhardt, G. & Sons, Montreal, Que.
1 Reuter, George, Salem, Ont.
2 Salvador Brewery, Montreal, Que.
1 Schwan, Wm., Owen Sound, Ont.
Strathroy Brewing & Malting Co., Ltd., Strathroy, Ont.

207—**BEER**—Lager—Continued.

1 Superior Brewing & Malting Co., Ltd., Port Arthur, Ont.
1 Taylor & Bate, St. Catharines, Ont.
1 Towgood & Bruder, Sandon, B.C.
1 Union Brewing Co., Ltd., Nanaimo, B.C.
1 Vancouver Breweries, Ltd., Vancouver, B.C.
2 Walkerville Brewing Co., Ltd., Walkerville, Ont.
1 Watson, John, Listowel, Ont.

208—**BEESWAX.**

1 Frenette, J. C., Quebec, Que.

209—**BEETLES**—Wood.

1 Wright, Newton, Woodstock, Ont.

210—**BELLOWS**—Blacksmiths', Foundry and Moulders'.

2 Eveleigh, J. & Co., Montreal, Que.
2 Fournier, J. E., Montreal, Que.
2 Hamilton Facing Mill Co., Ltd., Hamilton, Ont. Adv. page 146
1 McLeod, Hawthorne & Co., Montreal, Que.

211—**BELLS**—Academy, Call, Factory, Farm, School and Steamboat.

3 Garth Co., Montreal, Que.
3 McAvity, T. & Sons, St. John, N.B. Adv. page 195
2 Macdonald, J. K., Montreal, Que. Adv. page 173
1 McGill, A. & Son, Chatsworth, Ont.
2 Morrison, James Brass Mfg. Co., Ltd., Toronto, Ont. Adv. page 210

212—**BELLS**—(Cast), Bell Metal.

2 Clark, C. O. & Bro., St. Paul. Que.

213—**BELLS**—Bicycle, Hand and Table.

2 Clark, C. O. & Bro., St. Paul. Que.

214—**BELLS**—Door.

2 Clark, C. O. & Bro., St. Paul, Que.
2 Peterborough Lock Mfg. Co., Ltd., Peterborough, Ont. Adv. page 126
3 Smart, James Mfg. Co., Ltd. (The), Brockville, Ont. Adv. page 123

215—**BELLS**—Electric.

2 Canadian General Electric Co., Ltd., Toronto, Ont. Adv. page 204
2 Jones & Moore Electric Co., Toronto, Ont.
2 Peterborough Lock Mfg. Co., Ltd., Peterborough, Ont. Adv. page 126
2 Starr, John, Son & Co., Ltd., Halifax, N.S. Adv. page 137
1 Toronto Electrical Works Co., Ltd., Toronto, Ont.

216—**BELLS**—Engine and Locomotive Gong, Fog and Ship.

2 Clark, C. O. & Bro., St. Paul, Que.
3 Garth Co., Montreal, Que.
3 McAvity, T. & Sons, St. John, N.B. Adv. page 195
2 Morrison, James Brass Mfg. Co., Ltd., Toronto, Ont. Adv. page 210
2 Robertson, James Co., Ltd., St. John, N.B.

217—**BELLS**—(Rotary), Fire.

2 Wilson & Cousins, Toronto, Ont.

218—**BELLS**—(Fire), Hose Reel.
2 Canadian Fire Engine Co., Ltd., London, Ont.
2 Clark, C. O. & Bro., St. Paul, Que.
2 Morrison, James Brass Mfg. Co., Ltd., Toronto, Ont. Adv. page 210
2 Robertson, James Co., Ltd., St. John, N.B.

219—**BELLS**—Magneto Call.
2 Starr, John Son & Co., Ltd., Halifax, N.S. Adv. page 137

220—**BELLS**—(Strung), Sleigh.
2 Clark, C. O. & Bro., St. Paul, Que.
3 Lamontagne, H. & Co., Ltd., Montreal, Que. Adv. page 172
1 Sun Manufacturing Co., Montreal, Que.

221—**BELTING**—(Leather), Dynamo, Elevator, Engine and Thresher Separator.
3 Beardmore Belting Co., Ltd., Toronto, Ont.
2 Canadian Oak Belting Co., Brockville, Ont.
2 Goodhue, J. L. & Co., Danville, Que. Adv. page 118
2 McLaren, D. K., Montreal, Que.
2 McLaren, J. C. Belting Co., Montreal, Que.
2 Sadler & Haworth, Toronto, Ont., and Montreal, Que.

222—**BELTING**—Link Leather, Sewing Machine Band, and Waterproof.
2 McLaren, D. K., Montreal, Que.
2 McLaren, J. C. Belting Co., Montreal, Que.
2 Sadler & Haworth, Toronto, Ont., and Montreal, Que.

223—**BELTING**—(Rubber), Elevator, Engine, Planing Mill, Pulp Mill, Saw Mill. and Thresher Separator.
3 Canadian Rubber Co., Ltd., Montreal, Que. Adv. page 159
2 Durham Rubber Co., Ltd., Bowmanville, Ont.
3 Gutta Percha & Rubber Mfg. Co., Ltd., Toronto, Ont. Adv. inside back cover

224—**BELTS**—(Elastic), Abdominal.
2 Ottawa Truss & Surgical Mfg. Co., Ltd., Ottawa, Ont.

225—**BELTS**—Electric.
2 McLaughlin, Dr. Co., The, Montreal, Que.

226—**BELTS**—(Leather), Ladies' and Men's.
2 Brown Bros., Ltd., Toronto, Ont. Adv. page 135
1 Chestnut, H. P., St. John, N.B.
1 Draper, E. N., Aylmer, Ont.
1 Edwards, J. E. & Sons, Bracondale, Ont.
3 Storey, W. H. & Son, Ltd., Acton, Ont. Adv. page 111

227—**BELTS**—(Fancy Silk), Ladies'.
2 Rea, A. E. & Co., Toronto, Ont.

228—**BELTS**—Twisted Sheave.
3 Sadler & Haworth, Toronto, Ont., and Montreal, Que.

229—**BENCHES**—Bookbinders' Sewing.
2 Westman & Baker, Toronto, Ont.

230—**BENCHES**—(Soda) Bottling.
2 Wilson & Cousins, Toronto, Ont.

231—**BENCHES**—Universal Saw.
3 Ballantine, John & Co., Preston, Ont.
3 Carrier, Laine & Co., Levis, Que. Adv. inside back cover
2 Cowan & Co., Galt, Ont.
3 Goldie & McCulloch Co., Ltd., Galt, Ont.
3 MacGregor, Gourlay Co., Ltd., Galt, Ont.
2 Plessisville Foundry Co., Ltd., Plessisville,Que. Adv. page 188
2 Savoie-Guay Co., Plessisville, Que. Adv. page 125

232—**BENCHES**—Wash Tub.
1 Canadian Ladder Co., Rock Island, Que.
2 Connor, J. H. & Son, Ltd., Ottawa, Ont.
1 Cowan, Mrs. O. D., Gananoque, Ont.
2 Deaf Mutes Institute, Montreal, Que.
1 Frontier Lumber Co., Rock Island, Que.
3 Smart, James Mfg. Co., Ltd., Brockville, Ont. Adv. page 123

233—**BENDERS**—Cheese Box.
2 Macpherson & Schell, Alexandria, Ont. Adv. page 112

234—**BENDERS**—Rail.
2 Jenckes Machine Co., Sherbrooke, Que.
3 Montreal Steel Works, Ltd., Montreal, Que. Adv. page 168
3 White, E. I. & Son, Sand River, N.S.

235—**BENDERS**—"Improved" Rail.
3 Montreal Steel Works, Ltd., Montreal, Que. Adv. page 168

236—**BENDERS**—Tire.
3 Jardine, A. B. & Co., Hespeler, Ont. Adv. page 121
3 Smart, James Mfg. Co., Ltd., Brockville, Ont. Adv. page 123

237—**BENDS**—Brass, Copper and Cylinder.
2 Booth Copper Co., Ltd., Toronto, Ont.
2 Hamilton Brass Mfg. Co., Ltd., Hamilton, Ont. Adv. page 142
3 McAvity, T. & Sons, St. John, N. B. Adv. page 195
2 Morrison, James Brass Mfg. Co., Ltd., Toronto, Ont. Adv. page 210
2 Robertson, James Co., Ltd., St. John, N.B.

238—**BENDS**—Lead Pipe.
3 Montreal Rolling Mills Co., Montreal, Que.
2 Ontario Lead & Barb Wire Co., Ltd., Toronto, Ont.
3 Robertson, James Co., Ltd., Toronto, Ont. Adv. page 214

239—**BENT WOODS**—Buggy, Carriage and Wagon Bows, Rims and Spokes, Buggy and Carriage Poles and Shafts, Carriage Thills and Wheel Rims, Sleigh Runners and Wheel Felloes.
1 Ackland, D. & Son, Winnipeg, Man.
2 Byram & Murphy, Blenheim, Ont.
3 Canada Wheel Works, Merritton, Ont.
1 Finlay, John & Son, Norwood, Ont.
1 Forest City Bent Goods Co., London, Ont.
2 Heard, John & Co., St. Thomas, Ont.
Hoer, F. W. & Son, Ltd., Hamilton, Ont.
2 Loughead, J. S. & Sons, Sarnia, Ont.
2 McKillop A. & Sons, West Lorne, Ont.
2 McVean, O. & W., Dresden, Ont.

239—**BENT WOODS**—Continued.
1 Murray Wheel Co., Lower Woodstock, N.B.
3 Scott, R. & Son, Galt, Ont.
1 Spencer, W. E., Roblin, Ont.
Trott, W. T., Oil City, Ont.
2 Victoria Wheel Works, Galt, Ont.
3 Windsor Turned Goods Co., Ltd., Windsor, Ont.

240—**BENZINE**—Refined.
2 Canadian Oil Refining Co.. Ltd., Petrolea, Ont.

241—**BIBBS**—(Quilted), Baby and Children's Feeder.
3 Montreal Quilting Co., Ltd., Montreal, Que.

242—**BIBBS**—(Plumbers'), Brass, Compression, Double Bath, Hose and Steam.
3 Garth Co., Montreal, Que.
3 McAvity, T. & Sons, St. John, N.B.
Adv. page 195
2 Mitchell, Robert Co., Ltd., Montreal, Que.
Adv. page 170
2 Morrison, James Brass Mfg. Co., Ltd., Toronto, Ont
Adv. page 210

243—**BIBS**—Rubber.
3 Canadian Rubber Co., Ltd., Montreal, Que.
Adv. page 159

244—**BICYCLE TREADS**—Rubber.
3 Gutta Percha & Rubber Mfg. Co., Ltd., Toronto, Ont. Adv. inside back cover

245—**BICYCLES**—Men's and Women's.
2 Berlin & Racycle Mfg. Co., Ltd., Berlin, Ont.
1 Burkholder, Charles, Tilsonburg, Ont.
3 Canada Cycle & Motor Co., Ltd., Toronto, Ont.
1 Kalbfleisch Bros., Stratford, Ont.
2 Lochrie, James, Toronto, Ont.
1 Martin, R. & Son, Chatham, Ont.
Meaford Bicycle Works, Meaford, Ont.

246—**BILLETS**—Rolling Mill Steel.
2 Algoma Steel Co., Sault Ste. Marie, Ont.
3 Dominion Iron & Steel Co., Ltd., Sydney, N.S.
2 Hamilton Steel and Iron Co., Ltd., Hamilton, Ont.
3 Nova Scotia Steel & Coal Co., Ltd., New Glasgow, N.S. Adv. page 177

247—**BINDER TWINE**
1 Brandon Binder Twine Co., Ltd., Brandon, Man
Brantford Cordage Co., Brantford, Ont.
2 Canadian Cordage & Mfg. Co., Ltd., Peterborough, Ont.
3 Consumers Cordage Co., Ltd., Montreal, Que., Adv. page 155
1 Farmers' Binder Twine and Agricultural Implement Mfg. Co., Ltd., Brantford, Ont.
3 Independent Cordage Co., Ltd., Toronto, Ont. Adv. page 226
2 Perth Flax & Cordage Co., Ltd., Stratford, Ont.
2 Richelieu Cordage Co., St. Johns, Que.
2 Walkerton Binder Twine Co., Ltd., Walkerton, Ont.
2 Wilson, M. J. Cordage Co., Ltd., Chatham, Ont.

248—**BINDERS**—(Field), Corn.
3 International Harvester Co., Hamilton, Ont.
3 Massey-Harris Co., Ltd., Toronto, Ont.

249—**BINDERS**—Grain Harvesting.
2 Frost & Wood, Smith's Falls, Ont.
1 Hamilton, Peter Co., Ltd., Peterborough, Ont.
3 International Harvester Co., Hamilton, Ont.
3 Massey-Harris Co., Ltd., Toronto, Ont.
3 Maxwell, David & Sons, St. Mary's, Ont.
Adv. page 127
2 Moody, Matthew & Sons, Terrebonne, Que.
2 Noxon Co., Ltd., Ingersoll, Ont.
3 Sylvester Mfg. Co., Lindsay, Ont.

250—**BINDERS**—(Lumbermen's), Hook, Log and Load.
3 Pink, Thomas, Pembroke, Ont. Adv. page 184

251—**BINDING**—Blanket and Carpet.
2 Cascade Narrow Fabric Co., Coaticook, Que.
3 Hamilton Cotton Co., Hamilton, Ont.
Adv. page 146

252—**BINDING**—Book.
2 Brown Bros., Ltd., Toronto, Ont. Adv. page 135
2 Fortier, Joseph, Montreal, Que.
2 Gage, W. J. Co., Ltd., Toronto, Ont.
Adv. page 206
2 Hope, James & Sons, Ottawa, Ont.
Lovell, John & Son, Ltd., Montreal, Que.
Mortimer Co., Ltd., Ottawa, Ont.
2 Morton, Phillips & Co., Montreal, Que.
Adv. page 168

253—**BINDING**—"Kinnard Patent" Book.
2 Brown Bros., Ltd. (The), Toronto, Ont.
Adv. page 135
2 Morton, Philips & Co., Montreal, Que.
Adv. page 168

254—**BINDING**—(Prussian), Woven.
2 Cascade Narrow Fabric Co., Coaticook, Que.

255—**BINDINGS**—(Bias Velveteen and Bias Brush Velveteen), Skirt.
2 Rea, A. E. & Co., Toronto, Ont.

256—**BINNACLES**—Brass.
3 McAvity, T. & Sons, St. John, N.B.
Adv. page 195
2 Mitchell, Robert Co., Ltd., Montreal, Que.
Adv. page 170
2 Morrison, James Brass Mfg. Co., Ltd., Toronto, Ont. Adv. page 210
2 Piper, Hiram, L. Co., Ltd., Montreal, Que.

257—**BIRD SEED**—Prepared.
2 Cottam, Bart Co., London, Ont.
2 Nicholson & Brock, Toronto, Ont.

258—**BISCUITS**—(Plain and Fancy), Fruit, Soda, Sweet, Unsweetened and Oyster Crackers.
1 Abbott, Grant & Co., Brockville, Ont.
1 Armstrong & Dickson Mfg. Co., Montreal, Que.
1 Bean & Westlake, Woodstock, Ont.
3 Canada Biscuit Co., Ltd., Toronto, Ont.
3 Christie, Brown & Co., Ltd., Toronto, Ont.
2 Crothers, W. J. & Co., Kingston, Ont.
1 Dignard, C. & Co., Montreal, Que.
1 Doerr, C. H. & Co., Berlin, Ont.
1 Du Sault & Cie, Joliette, Que.
1 Gardner Co., Kingston, Ont.
1 Godin, J. N. & Cie, Three Rivers, Que.
1 Hamilton Biscuit & Confectionery Co., Hamilton, Ont.
3 Hamilton, G. J. & Sons, Pictou, N. S.

258—**BISCUITS**—Continued.
1 Hamm Bros., St. John, N.B.
1 Hetherington, Thomas, Quebec, Que.
1 Jamieson, R. E., Ottawa, Ont.
3 Lang Mfg. Co., (The), Montreal, Que.
Adv. page 173
1 Luttrell, Joseph & Co., Montreal, Que.
3 McCormick Mfg. Co., Ltd., London, Ont.
1 McLauchlan & Sons Co., Ltd., Owen Sound, Ont
1 Masson & St. Germain, Montreal, Que.
1 Moir's Limited, Halifax, N.S.
1 Paulin Chambers Co., Ltd., Winnipeg, Man.
3 Perrin, D. S. & Co., Ltd., London, Ont.
1 Ramsay Bros. & Co., Ltd., Vancouver, B.C.
2 Rankine, T. & Sons, St. John, N.B.
1 Rennie Baking Co., St. John's, Nfld
1 Rowell, T & Son, Sherbrooke, Que.
2 Smith, M. R. & Co., Ltd., Victoria, B.C.
2 Telfer Bros., Collingwood, Ont.
2 Viau & Frere, Montreal, Que.

259—**BISCUITS**—Sea.
3 Canada Biscuit Co., Ltd., Toronto, Ont.
3 Christie, Brown & Co., Toronto, Ont.
1 Excelsior Biscuit Co., Ltd., Victoria, B.C.
1 Rennie Baking Co., St. John's, Nfld.

260—**BITS**—Auger, Bung, Car, Caster, Countersink, Double Cut, Dowel, Expansion, Felloe, Gimlet, Machine, Plug and Pod.
Gilmore, G. & Sons, St. Paul, Que.

261—**BITS**—Bridle-Forged Ring, Joint, Overdraw Check, Straight and Snaffle Wire.
1 Kingdon, Smith Co., Hamilton, Ont.
2 Martin Mfg. Co., Ltd., Whitby, Ont.
2 Rubenstein Bros., Montreal, Que.

262—**BITS**—(Rubber), Bridle.
3 Canadian Rubber Co., Ltd., Montreal, Que.
Adv. page 159

263—**BLACKING**—(Paste), Boot and Shoe.
2 Alpha Chemical Co., Berlin, Ont.
2 American Dressing Co., Montreal, Que.
2 Dalley, F. F. Co., Ltd., Hamilton, Ont.
2 Domestic Specialty Co., Hamilton, Ont.
1 Lamoureux, Joseph, Montreal, Que.

264—**BLADDERS**—Beef.
2 Harris, W. & Co., Toronto, Ont. Adv. page 209

265—**BLANKETING**—(Wool), Horse.
Barnston Woollen Mills Co., Way's Mills, Que.
1 Brook, B. F., Listowel, Ont.
1 Brook Woollen Co., Ltd., Simcoe, Ont.
2 Brown & Wigle Co., Ltd., Kingsville, Ont.
1 Coaticook Woolen Mills Co., Coaticook, Que.
2 Dick, John, Ltd., Cobourg, Ont.
3 Hewson Woolen Mills, Ltd., Amherst, N.S.
2 Humphries, J. A. & Son, Moncton, N.B.
2 Magog Woollen Mills, Sherbrooke, Que.
2 Milneford Woolen Mills, Don, Ont.
2 Montreal Woolen Mill Co., Montreal, Que.
1 Moody Bros., Orangeville, Ont.
2 Penman Mfg. Co., Ltd., Paris, Ont.
1 Randle, James, Meaford, Ont.
3 Slingsby Mfg. Co., Ltd., Brantford, Ont.
2 Standard Woolen Mills Co., Ltd., Toronto, Ont.
2 Sykes & Ainley Woollen Mfg. Co., Ltd., Glen Williams, Ont.
1 Taylor, T. H. Co., Ltd., Chatham, Ont.
2 Telfer Bros., Clarksburg, Ont.

266—**BLANKETS**—(Oiled), Army.
1 Murphy, E., Mount Forest, Ont.

267—**BLANKETS**—(White and Grey Wool), Bed, Camp and Miners.
1 Bain & Co., Elora, Ont.
1 Barber, M. G. & Son, Port Elgin, Ont.
2 Bird Woollen Mill Co., Ltd., Bracebridge, Ont.
1 Brook, B. F., Listowel, Ont.
1 Brook Woollen Co., Ltd., Simcoe, Ont.
2 Brown & Wigle Co., Ltd., Kingsville, Ont.
1 Caldwell, W. C., Lanark, Ont.
1 Cargill, Rife Mfg. Co., Cargill, Ont.
1 Chase, J. R. & Co., Nottawa, Ont.
1 Clark, A. & J., Bullock's Corners, Ont.
1 Corscadden Bros., Russell, Ont.
1 Croft, W. & Sons, Middleville, Ont.
2 Cronkhite Bros., Thessalon, Ont.
1 Doane, Robert D., Barrington, N.S.
1 Eureka Woollen Mfg. Co., Ltd., Eureka, N.S.
1 Fraser, A. A., Plantagenet, Ont.
1 Freeman, B. B., Wiarton, Ont.
1 Gingrich, N. W., St. Jacobs, Ont.
1 Gordon, James, Athens, Ont.
1 Hallman & Co., Sheguindah, Ont.
Hanover Woollen Mills Co., Ltd., Hanover, Ont.
2 Harris & Co., Ltd., Rockwood, Ont.
Adv. page 123
1 Hepworth, A. H., Ulverton, Que.
3 Hewson Woolen Mills, Ltd., Amherst, N.S.
1 Kinnaird, Shaw & Co., Calgary, N.W.T.
1 McLean, James, Pembroke, Ont.
1 McNally, Clements & Co., Blair, Ont.
1 Macdonald Bros., Glendyer, N.S.
2 Magog Woollen Mills, Sherbrooke, Que.
1 Marchen, James, Chapman, Ont.
1 Midnapore Woollen Mills, Midnapore, N.W.T.
2 Milneford Woolen Mills, Don, Ont.
2 Montreal Woollen Mill Co., Montreal, Que.
1 Moody Bros., Orangeville, Ont.
1 Morden Woolen Mills Co., Morden, Man.
1 Murphy, E., Mount Forest, Ont.
1 O'Hare & Sons, Midland, Ont.
2 Ontario Felt Co., Ltd., Dundas, Ont.
1 Pearce Co., Ltd., Marmora, Ont.
3 Penman Mfg. Co., Ltd., Paris, Ont.
1 Randle, James, Meaford, Ont.
1 Robinson & Henderson, Blyth, Ont.
1 Ryan & Goodland, Winnipeg, Man.
3 Slingsby Mfg. Co., Ltd., Brantford, Ont.
2 Standard Woollen Mills Co., Ltd., Toronto, Ont.
2 Sykes, Ainley Woollen Mfg. Co., Ltd., Glen Williams, Ont.
1 Taylor, D., Hampton, Ont.
2 Telfer Bros., Clarksburg, Ont.
Thompson, John, McKellar, Ont.
1 Walshaw, J., Bolton, Ont.
1 Warner, E. & Son, Alvinston, Ont.
1 Wemer, D. L., Bresleau, Ont.

268—**BLANKETS**—Cotton.
3 Canadian Colored Cotton Mills Co., Montreal, Que. Adv. page 169
3 Montmorency Cotton Mills Co., Montmorency Falls, Que.

269—**BLANKETS**—(Rubber), Horse, Poncho and Printers'.
3 Canadian Rubber Co., Ltd., Montreal, Que., Adv. page 159

270—**BLANKETS**—Horse.
3 Adams Bros., Toronto, Ont. Adv. page 203
2 Borbridge, S. & H., Ottawa, Ont.
1 Brook Woollen Co., Ltd., Simcoe, Ont.
1 Dowell, Daniel, Montreal, Que.
1 Freeman, B. B., Wiarton, Ont.
1 Gingrich, N. W., St. Jacob's, Ont.
1 Hallman & Co., Sheguindah, Ont.
Hanover Woollen Mills Co., Ltd., Hanover, Ont.
2 Heney, E. N. & Co., Montreal, Que.
1 Horton, H. & Son, St. John, N.B.
3 Lamontagne, H. & Co., Ltd., Montreal, Que. Adv. page 172
1 McNally, Clemens & Co., Blair, Ont.
2 Magog Woollen Mills, Sherbrooke, Que.
2 Milneford Woolen Mills, Don, Ont.
1 Murphy, E., Mount Forest, Ont.
1 Robinson & Henderson, Blyth, Ont.
2 Rudd, George A. & Co., Toronto, Ont.
3 Slingsby Mfg. Co., Ltd., Brantford, Ont.
1 Sykes & Ainley Woollen Mfg. Co., Ltd., Glen Williams, Ont.
1 Taylor, T. H. Co., Ltd., Chatham, Ont.
2 Telford & Chapman Mfg. Co., Rock Island, Que.
1 Trees, Samuel & Co., Toronto, Ont.
1 Weber, D. L., Breslau, Ont.
1 Woodbridge, T. & Co., Toronto, Ont.

271—**BLANKETS**—(Assorted Colors), Horse.
2 Adams Bros., Toronto, Ont. Adv. page 203
2 Magog Woollen Mills, Sherbrooke, Que.
3 Slingsby Mfg. Co., Ltd., Brantford, Ont.
2 Sykes & Ainley Woollen Mfg. Co., Ltd., Glen Williams, Ont.

272—**BLANKETS**—(Duck and Jute), Horse.
2 Heney, E. N. & Co., Montreal, Que.
2 Montreal Woollen Mills Co., Montreal, Que.
3 Slingsby Mfg. Co., Ltd., Brantford, Ont.

273—**BLANKETS**—(Eiderdown), Miners'
3 Alaska Feather & Down Co., Ltd., Montreal, Que. Adv. page 157

274—**BLANKS**—(Printed) Commercial, Custom House, Law and Railroad.
2 Brown Bros., Ltd., (The), Toronto, Ont. Adv. page 135
1 Doust, Joseph, Toronto, Ont.
1 Fortier, Joseph, Montreal, Que.
2 Gage, W. J. & Co., Ltd., Toronto, Ont. Adv. page 206
2 Hart & Riddell, Toronto, Ont.
2 Hope, James & Sons, Ottawa, Ont.
1 MacKinlay, A. & W., Halifax, N.S.
1 Modern Printing Co., Ltd., Montreal, Que.
2 Mortimer Co., Ltd., Ottawa, Ont.
1 Morton, Phillips & Co., Montreal, Que. Adv. page 168

275—**BLINDS**—(Window), Inside and Outside.
1 Caron, L. S. & Co., Nicolet, Que.
2 Christie, A. Woodworking Co., St. John, N.B. Adv. page 193
1 Clemens, H. A. & Co., Guelph, Ont.
3 Edwards, W. C. & Co., Ltd., Ottawa, Ont. Adv. page 181
1 Gignac, J. H., Quebec, Que.
3 Gilmour & Co., Ltd., Trenton, Ont.
1 Parent, J. H. & Frere, D'Israeli, Que.

275—**BLINDS**—(Window)—Continued.
3 Rathbun Co. (The), Deseronto, Ont. Adv. page 120
3 Rhodes, Curry & Co., Ltd., Amherst, N.S. Adv. page 113
3 Rutherford, Wm. & Sons Co., Ltd., Montreal, Que. Adv. page 172
1 Seaman, Kent & Co., Ltd., Meaford, Ont.
1 Shearer, James Co., Montreal, Que.
1 Schultz Bros. Co., Ltd., Brantford, Ont.
1 Stewart, R., Guelph, Ont.

276—**BLINDS**—(Woven Wood), Roller Rustic Slat.
2 Lavigne, A., Montreal, Que. Adv. page 175

277—**BLINDS**—(Slat Shade), Window, Verandah and Stoop.
1 Colonial Window Blind Co., Levis, Que.
2 Lavigne, A., Montreal, Que. Adv. page 175

278—**BLOCKS**—Blacksmiths' Swage.
3 Jardine, A. B. & Co., Hespeler, Ont. Adv. page 121

279—**BLOCKS**—Brush Back.
2 Barnes, W. G., Green River, Ont.
1 Taylor & Lount, Markham, Ont.

280—**BLOCKS**—(Clay), Building.
2 Adamson, W. M., Walkerton, Ont.
1 Broadwell, Benjamin, Kingsville, Ont.
1 Firby, R. J., Corinth, Ont.
1 Hill Bros., Elmstead, Ont.

281—**BLOCKS**—Butchers' Meat.
2 Columbia Handle & Lumber Co., London, Ont.
3 Edwards, W. C. & Co., Ltd., Ottawa, Ont. Adv. page 181

282—**BLOCKS**—Builders' Corner.
3 Edwards, W. C. & Co., Ltd., Ottawa, Ont. Adv. page 181
1 Gilkes, J. H., Silver Hill, Ont.
1 Kootenay Wire Works & Mfg. Co., Nelson, B.C.

283—**BLOCKS**—(Wood), Carved Corner.
McCormick, W. N. & Co., Toronto, Ont.
1 Smeall, J. E., Toronto, Ont.

284—**BLOCKS**—Corundum Polishing.
3 Hart Corundum Wheel Co., Ltd., Hamilton, Ont. Adv. page 145

285—**BLOCKS**—Cresting.
3 Metal Shingle & Siding Co., Ltd., Preston, Ont. Adv. page 123

286—**BLOCKS**—Engravers' Box Wood.
Sheffer Bros., Toronto, Ont.

287—**BLOCKS**—(Fire Clay), Furnace and Locomotive Arch.
3 Montreal Fire Brick & Terra Cotta Works, Montreal, Que.

288—**BLOCKS**—(Iron and Steel Hooked), Gin, Hoisting, Pulley, Tackle and Wire Rope.
2 Dominion Wire Rope Co., Ltd., Montreal, Que.
2 Beatty, M. & Sons, Welland, Ont. Adv. page 147

288—**BLOCKS**—(Iron and Steel Hooked).—Continued.
2 McFarlane-Neill Mfg. Co., Ltd., St. Mary's, York Co., N.B. Adv. page 130
2 Marsh & Henthorn, Belleville, Ont.
3 Oil Well Supply Co., Petrolea, Ont. Adv. page 143

289—**BLOCKS**—Carriage and Wagon Hub.
1 Christie Bros. & Co., Ltd., Amherst, N.S.
1 Finley, John & Son, Norwood, Ont.
1 Heard, John Co., St. Thomas, Ont.
1 McAllister, James, Chute à Blondeau, Ont.
1 Walker, John & Son, Tweed, Ont.
1 Wright, Newton, Woodstock, Ont.

290—**BLOCKS**—(Clay), Invert.
3 Canadian Sewer Pipe Co., St. Johns, Que. Adv. page 110
2 Hamilton & Toronto Sewer Pipe Co., Ltd., Hamilton, Ont. Adv. page 110
2 Ontario Sewer Pipe Co., Ltd., Toronto, Ont. Adv. page 110
2 Standard Drain Pipe Co., St. Johns, Que. Adv. page 110

291—**BLOCKS**—(Clay), Hollow Lining.
1 Kuhn, H., Crediton, Ont.

292—**BLOCKS**—(Iron), Loading.
3 Pink, Thomas, Pembroke, Ont. Adv. page 184

293—**BLOCKS**—(Pine), Match.
3 Baptist Alexander, Three Rivers, Que.
3 Booth, J. R., Ottawa, Ont.
3 Breakey, John, Quebec, Que.
3 Edson Fitch Co., Etchemin, Que.
3 Edwards, W. C. & Co., Ottawa, Ont. Adv. page 181
3 Gillies Bros., Ltd., Braeside, Ont. Adv. page 116
3 Goodday, H. R. & Co., Etchemin, Que.
3 Gres Falls Co., (The, Three Rivers, Que.
3 Hawkesbury Lumber Co., Ltd., Hawkesbury, Ont.
3 King Bros., Quebec, Que.,
3 Playfair & White, Midland, Ont. Adv. page 155
3 St. Maurice Lumber Co., Three Rivers, Que.
3 Union Bag & Paper Co., Three Rivers, Que.

294—**BLOCKS**—(Iron), Pillow.
1 Fleming, James, St. John, N.B.
2 Jenckes Machine Co., Sherbrooke, Que.
2 Laurie Engine Co., Montreal, Que. Adv. page 166
1 Long, E. Mfg. Co., Orillia, Ont.
1 Matheson, I. & Co., New Glasgow, N.S.
3 Wilson, J. C. & Co., Glenora, Ont.

295—**BLOCKS**—(Wood), Paving.
3 Carter, W. W., Fesserton, Ont.
3 Edwards, W. C. & Co., Ltd., Ottawa, Ont. Adv. page 181
3 King Bros., Quebec, Que.
3 McLachlin Bros., Arnprior, Ont.
2 McMillan, J. H., Gore Bay, Ont.
3 Maitland, Rixon & Co., Owen Sound, Ont.
3 Newman, J. P., Wiarton, Ont.
3 Playfair & White, Midland, Ont. Adv. page 155
3 Rathbun Co. (The), Deseronto, Ont. Adv. page 120
3 White, A. & P., Pembroke, Ont.

296—**BLOCKS**—(Rubber), Prop.
3 Canadian Rubber Co., Ltd., Montreal, Que. Adv. page 159
3 Gutta Percha & Rubber Mfg. Co., Ltd., Toronto, Ont. Adv. inside back cover

297—**BLOCKS**—Saw Mill Head.
2 Brush, George, Montreal, Que. Adv. page 157
3 Hamilton, Wm. Mfg. Co., Ltd. (The), Peterborough, Ont. Adv. page 186

298—**BLOCKS**—(Wood and Lignumvitae), Ship, Dock and Hoisting.
Benham, L. C., Lockeport, N.S.
1 Bradley Bros., St. John, N.B.
Dauphinee, Alfred, Lunenburg, N.S.
1 Duchemin, A. & Co., Charlottetown, P.E.I.
Durfee, George W. & Son, Shelburne, N.S.
1 Holloway, T. & Son, Halifax, N.S.
Horton, James D., Yarmouth, N.S.
1 Ives, Isaac, Montague Bridge, P.E.I.
Nichols & Hodgson, Parrsboro, N.S.
Tupper, George, Bear River, N.S.

299—**BLOCKS**—(Spring), Switch.
3 Montreal Steel Works, Ltd., Montreal, Que. Adv. page 168

300—**BLOCKS**—Telegraph Pole Side.
2 Canadian General Electric Co., Ltd., Toronto, Ont. Adv. page 204
3 Firstbrook Box Co., Ltd., Toronto, Ont.
3 Lachute Shuttle Co., Lachute, Que. Adv. page 127

301—**BLOCKS**—(Shape), Hat and Cap.
2 Kellnor & Hayes, Montreal, Que.
1 Tourangeau, Nap. & Co., Montreal, Que.

302—**BLOCKS**—Wig Plaster.
1 Richardson, A. S., Toronto, Ont.

303—**BLOOD**—(Beef), Dried.
Harris Abbatoir Co., Ltd., Toronto, Ont. Adv. page 208
1 Montreal Union Abattoir Co., Montreal, Que.

304—**BLOOMS**—Basic Open Hearth Steel.
3 Dominion Iron & Steel Co., Ltd., Sydney, N.S.

305—**BLOTTING PADS**—Commercial, Desk, Office, Writing and School Writing.
2 Barber & Ellis Co., Ltd., (The), Toronto, Ont.
2 Brown Bros., Ltd. (The), Toronto, Ont. Adv. page 135
2 Gage, W. J. Co., Ltd., Toronto, Ont. Adv. page 206
2 Hart & Riddell, Toronto, Ont.
1 Morton, Phillips & Co., Montreal, Que. Adv. page 168
1 Reason, H. T. & Co., London, Ont.

306—**BLOUSES**—Boys' and Children's.
3 Allen Mfg. Co., Ltd., Toronto, Ont.
1 Braime, T. E. & Co., Ltd., Toronto, Ont.
2 Crown Whitewear Co., Ltd., Toronto, Ont.
3 Eclipse Whitewear Co., Ltd., Toronto, Ont.
2 Gale Mfg. Co. (The), Toronto, Ont.
2 Parisian Waist & Skirt Mfg. Co., Montreal, Que

307—**BLOWERS**—Blacksmiths' Forge.
2 London Foundry Co., Ltd. (The), London, Ont.
2 Laurie Engine Co., Montreal, Que.
Adv. page 166

308—**BLOWERS**—Boiler Tube.
2 Hamilton Engine Packing Co., Hamilton, Ont.

309—**BLOWERS**—Crank, Mining, Piston and Positive.
2 Cooper, James Mfg. Co., Ltd., Montreal, Que.
Adv. page 6

310—**BLOWERS**—(Pneumatic Elevator), Chaff, Straw and Silo Feeder.
2 Bell, B. & Son, St. George, Ont.
2 Goodison, John Thresher Co., Ltd., Sarnia, Ont.
New Hamburg Mfg. Co., Ltd., New Hamburg, Ont.
3 Sawyer & Massey Co., Ltd., Hamilton, Ont.
2 Thom's Implement Works, Watford, Ont.
2 Waterloo Mfg. Co., Ltd., Waterloo, Ont.
2 Watson, John Mfg. Co., Ltd., Ayr, Ont.
Western Implement Mfg. Co., Ltd., Winnipeg, Man.
2 White, George & Sons Co., Ltd., London, Ont.

311—**BLUE**—Laundry.
1 Brady, H. J. & Co., Victoria, B.C.
2 Gillett, E. W. Co., Ltd., Toronto, Ont.
1 Pendray, W. J., Victoria, B.C.
2 Pugsley, Dingman & Co., Ltd., Toronto, Ont.
2 Royal Soap Co., Ltd., Vancouver, B.C.
3 Tellier, Rothwell & Co., Montreal, Que.

312—**BOARDS**—(Kitchen), Baking.
2 Deaf Mutes Institute, Montreal, Que.
1 Enterprise Wood Mfg. Co., Lawrenceville, Que.
3 Smart, James Mfg. Co. Ltd. (The), Brockville, Ont. Adv. page 123
1 Taylor & Lount, Markham, Ont.
2 Thomas Bros., Ltd., St. Thomas, Ont.

313—**BOARDS**—Chromo, Fan, Photo Mount and Tinted Folding Box.
2 Ritchie & Ramsay, Toronto, Ont.
3 Union Card & Paper Co., Ltd., Montreal, Que.

314—**BOARDS**—Cloth and Cloth Baling.
3 Barchard & Co., Ltd., Toronto, Ont.
Adv. page 207
3 Edwards, W. C. & Co., Ltd., Ottawa, Ont.
Adv. page 181
3 Firstbrook Box Co., Ltd., Toronto, Ont.
3 Martin Freres & Cie, Montreal, Que.

315—**BOARDS**—Ironing, Lap, Laundry and Skirt.
1 Canadian Ladder Co., Rock Island, Que.
2 Clemens, H. A. & Co., Guelph, Ont.
2 Deaf Mutes Institute, Montreal, Que.
1 Enterprise Wood Mfg. Co., Lawrenceville, Que.
1 Frontier Lumber Co., Rock Island, Que.
1 McIntosh Mfg. Co., Tillsonburg, Ont.
1 Merriam & Co., Harriston, Ont.
2 Reid, Colin, Bothwell, Ont.
3 Smart, James Mfg. Co., Ltd., Brockville, Ont.
Adv. page 123
2 Thomas Bros., Ltd., St. Thomas, Ont.
3 Waggoner Ladder Co., Ltd., London, Ont.
Adv. page 152
1 Woodman, D. E., Cold Brook, N.S.

316—**BOARDS**—Organ.
3 Newell, Higel Co., Ltd., Toronto, Ont.

317—**BOARDS**—Pulley Friction.
2 Hamilton Engine Packing Co., Hamilton, Ont.

318—**BOARDS**—Water Closet Tank.
3 Sanitary Plumbing Mfg. Co., Granby, Que.
Adv. page 121

319—**BOATS AND CANOES**—Club Working, Cruising, Hunters', Open, Paddling, Pleasure, Racing Row, Sailing, Sculling and Yacht.
1 Aykroyd Bros., Toronto, Ont.
1 Bower Bros., Shelburne, N.S.
1 Bush, Wm. T., Coldwater, Ont.
2 Canada Launch Works, Toronto, Ont.
3 Canadian Canoe Co., Ltd., Peterborough, Ont.
Carley, John, Barrie, Ont.
1 Cockburn, John & Son, Pembroke, Ont.
2 Dean, Walter, Toronto, Ont.
2 Dey Bros., Ottawa, Ont.
1 Dey, E. F., Ottawa, Ont.
1 Doherty, P., Collingwood, Ont.
2 Embree, H. W. & Son, Port Hawkesbury, N.S.
3 English, William Canoe Co., (The), Peterborough, Ont.
3 Gidley, H. E., Penetanguishene, Ont.
1 Hale, George W., Nelson, B.C.
Hutchinson, John, Gore's Landing, Ont.
1 Knapp, A. C., Kingston, Ont.
McBride, Wm., Gore's Landing, Ont.
1 Merrick, C. H., Arnprior, Ont.
2 Peterborough Canoe Co., Ltd., (The), Peterborough, Ont.
Pratt, F. W., Gore's Landing, Ont.
Rice Lake Canoe Co., Gore's Landing, Ont.
1 Ross, Henry, Lorette, Que.
Ross, J. H., Orillia, Ont.
1 Strickland & Co., Lakefield, Ont.
1 Wallace, A., Vancouver, B.C.
1 Watts, W. & Sons, Collingwood, Ont.
Whitaker, M. M., Toronto, Ont.

320—**BOATS**—(Metallic), Life.
1 Wallace, A., Vancouver, B.C.

321—**BOATS**—Lumbermen's Drive and Winch.
1 Capital Canoe & Boat Works, Ottawa, Ont.
1 Cockburn, John & Son, Pembroke, Ont.
1 Durkee & Nicholl, Carleton, N.S.
1 Merrick, C. H., Arnprior, Ont.
1 Wallace, A., Vancouver, B.C.

322—**BOATS**—Tow and Tug.
2 Albion Iron Works Co., Ltd., Victoria, B.C.
2 Bertram Engine Works Co., Ltd., Toronto, Ont.
3 Carrier, Laine & Co., Levis, Que.
Adv. inside back cover
1 Davis Dry Dock Co., Kingston, Ont.
2 Embree, H. W. & Son, Port Hawkesbury, N.S.
2 Hamilton Bridge Works Co., Ltd., Hamilton, Ont. Adv. page 141
1 Matheson, I. & Co., New Glasgow, N.S.
1 Miller, James, Chatham, N.B.
1 Wallace, A., Vancouver, B.C.

323—**BOATS**—(Submarine), Dredge and Rock Drilling.
2 Beatty, M. & Sons, Welland, Ont.
Adv. page 147
2 Hamilton Bridge Works Co., Ltd., Hamilton, Ont. Adv. page 141

324—BOBBIN WOOD.

3 Jones Bros., Wiarton, Ont.

325—BOBBINS—(Cotton and Woolen Mill) Filling, Roving, Warp and Web.

1 Canada Bobbin Co., Walkerton, Ont.
3 Lachute Shuttle Co., Lachute, Que.
Adv. page 127
2 Thomson & Co., Sherbrooke, Que.

326—BOBS—Fish Net and Seine.

1 Frizzell, Alex., Halifax, N.S.
1 Holloway, Thomas & Son, Halifax, N.S.

327—BOBS—(Brass), Plumb.

2 Foster, James, Toronto, Ont.
2 Hearn & Harrison, Montreal, Que.
3 Smart, James Mfg. Co., Ltd., Brockville, Ont.
Adv. page 123
2 Taylor-Forbes Co., Ltd., Guelph, Ont.

328—BOILERS—(Steel), Stationary Steam.

3 Albion Iron Works Co., Ltd., Victoria, B.C.
1 Brandon Machine Works Co., Ltd., Brandon, Man.
2 Brush, George, Montreal, Que. Adv. page 157
2 Caledonian Iron Works Co., Ltd., Montreal, Que
3 Carrier, Laine & Co., Levis, Que.
Adv. inside back cover
2 Cooper, James Mfg. Co., Ltd., Montreal, Que.
Adv. page 6
1 Cunliffe & McMillan, Rossland, B. C.
2 Fleming, James, St. John, N.B.
2 Fraser, Bros., New Glasgow, N.S.
Adv. page 177
1 Fraserville Foundry & Machine Shop, Riviere du Loup (en bas), Fraserville, Que.
3 Goldie & McCulloch Co., Ltd., Galt, Ont.
3 Hamilton, Wm. Mfg. Co., Ltd., Peterborough, Ont. Adv. page 186
1 Hunter Bridge & Boiler Co., Ltd., Kincardine, Ont.
2 Inglis, John Co., Ltd., Toronto, Ont.
Adv. page 208
2 Jenckes Machine Co., Sherbrooke, Que.
1 La Cie Pontbriand, Sorel, Que.
2 Leonard, E. & Louis, London, Ont.
1 McKay, Alex., Montreal, Que. Adv. page 168
1 Manitoba Iron Works, Ltd., Winnipeg, Man.
1 Marsh & Henthorn, Belleville, Ont.
1 Matheson, I. & Co., Ltd., New Glasgow, N.S.
1 New Burrell-Johnson Iron Co., Ltd., (The), Yarmouth, N.S.
2 Plessisville Foundry Co., Ltd., Plessisville, Que.
Adv. page 188
1 Polson Iron Works, Toronto, Ont.
1 Powers & Co., Ottawa. Ont.
3 Robb Engineering Co., Ltd., Amherst, N.S.
Adv. page 114
1 St. John Iron Works Ltd., St. John, N.B.
1 Selby & Youlden, Kingston, Ont.
Adv. page 122
1 Stevenson Boiler & Engine Works, Petrolea, Ont.
2 Stewart. Bruce & Co., Charlottetown, P.E.I.
1 Thompson, N. & Co., Vancouver, B.C.
1 Truro Foundry & Machine Co., Truro, N.S.
2 Vallance, Hugh, Montreal, Que.
1 Vulcan Iron Works, Ltd., Winnipeg, Man.
1 Webber, Alexander A., Dartmouth, N.S.
1 Weir, Jonathan & Son, Moncton, N.B.

329—BOILERS—(Marine), Horizontal and Vertical.

2 Albion Iron Works Co., Ltd., Victoria, B.C.
2 Beatty, M. & Sons, Welland, Ont.
Adv. page 147
2 Bertram Engine Works Co., Ltd., Toronto, Ont.
2 Brush, George, Montreal, Que. Adv. page 157
2 Caledonian Iron Works Co., Ltd., Montreal, Que
3 Carrier, Laine & Co., Levis, Que.
Adv. inside back cover
1 Farand & Delorme, Montreal, Que.
1 Fleming, James, St. John, N.B.
2 Gillies, John Estate Co., Ltd., Carleton Place, Ont.
3 Goldie & McCulloch Co., Ltd., Galt, Ont.
3 Hamilton, Wm. Mfg. Co., Ltd., Peterborough, Ont. Adv. page 186
2 Inglis, John Co., Ltd., Toronto, Ont.
Adv. page 208
2 Jenckes Machine Co., Sherbrooke, Que.
1 La Cie Pontbriand, Sorel, Que.
1 McKay, Alex., Montreal, Que. Adv. page 168
2 Marsh & Henthorn, Belleville, Ont.
1 Matheson,, I. & Co., Ltd., New Glasgow, N.S.
1 New Burrell-Johnson Iron Co., Ltd. (The), Yarmouth, N.S.
1 Payette, P. & Co., Penetanguishene, Ont.
2 Plessisville Foundry Co., Ltd., Plessisville, Que.
Adv. page 188
2 Polson Iron Works, Toronto, Ont.
3 Robb Engineering Co., Ltd., Amherst, N.S.
Adv. page 114
1 St. John Iron Works, Ltd., St. John, N.B.
1 Selby & Youlden, Kingston, Ont.
Adv. page 122
1 Thompson, N. & Co., Vancouver, B.C.
1 Truro Foundry & Machine Co., Truro N.S.
1 Vallance, Hugh, Montreal, Que.
1 Vancouver Engineering Works, Vancouver, B.C.
1 Weir, J. & R., Montreal, Que.
1 Weir, Jonathan & Son, Moncton, N.B.

330—BOILERS—Locomotive.

2 Beatty, M. & Sons, Welland, Ont.
Adv. page 147
2 Brush, George, Montreal, Que. Adv. page 157
2 Caledonian Iron Works Co., Ltd., Montreal, Que
3 Carrier, Laine & Co., Levis, Que.
Adv. inside back cover
2 Cooper, James Mfg. Co., Ltd., Montreal, Que.
Adv. page 6
1 Farand & Delorme, Montreal, Que.
1 Fleming, James, St. John, N.B.
3 Hamilton, Wm. Mfg. Co., Ltd., Peterborough, Ont. Adv. page 186
2 Inglis, John Co., Ltd., Toronto, Ont.
Adv. page 208
2 Jenckes Machine Co., Sherbrooke, Que.
2 Leonard, E. & Sons, London, Ont.
2 Locomotive and Machine Co., Ltd., Montreal, Que.
1 McKay, Alex., Montreal, Que. Adv. page 168
2 Marsh & Henthorn, Belleville, Ont.
3 Robb Engineering Co., Ltd., Amherst, N.S.
Adv. page 114
1 St. John Iron Works, Ltd., St. John, N.B.
1 Weir, Jonathan & Son, Moncton, N.B.

331—BOILERS—(Flush and Arch Front), Horizontal Return Tube.

2 Cooper, James Mfg. Co., Ltd., Montreal, Que.
Adv. page 6

331—**BOILERS**—(Flush and Arch Front).—Continued.
2 Inglis, John Co., Ltd., Toronto, Ont. Adv. page 208
2 Jenckes Machine Co., Sherbrooke, Que.
1 Selby & Youlden, Kingston, Ont. Adv. page 122

332—**BOILERS—Farmers' Feed.**
1 Bedford Stove Co., Bedford, Que.
2 Belanger, A., Montmagny, Que.
3 Carrier, Laine & Co., Levis, Que. Adv. inside back cover
1 Connell Bros., Woodstock, N.B.
2 Elmira Agricultural Works Co., Ltd., Elmira, Ont.
1 Erie Iron Works Co., St. Thomas, Ont.
2 Gurney Foundry Co., Ltd., Toronto, Ont.
3 Gurney, Tilden Co., Ltd., Hamilton, Ont. Adv. page 140
1 James & Reid, Perth, Ont.
2 McKay, Alex., Montreal, Que. Adv. page 168
2 Record Foundry and Machine Co., Moncton, N.B.
1 Weir, Jonathan & Son, Moncton, N.B.
2 Wheeler & Bain, Toronto, Ont.

333—**BOILERS**—Farmers' Steam Feed Cooking.
1 Weir, Jonathan & Son, Moncton, N.B.

334—**BOILERS**—Locomotive, Open Bottom and Water Bottom.
2 Beatty, M. & Sons, Welland, Ont. Adv. page 147
2 Cooper, James Mfg. Co., Ltd., Montreal, Que. Adv. page 6
2 Inglis, John Co., Ltd., Toronto, Ont. Adv. page 208
2 Jenckes Machine Co., Sherbrooke, Que.

335—**BOILERS**—Oil Fuel.
3 Carrier, Laine & Co., Levis, Que. Adv. inside back cover
2 Gillies, John Estate Co., Ltd., Carleton Place, Ont.
2 McKay, Alex., Montreal, Que. Adv. page 168

336—**BOILERS**—Portable.
2 Beatty, M. & Sons, Welland, Ont. Adv. page 147
2 Brush, George, Montreal, Que. Adv. page 157
2 Caledonian Iron Works Co., Ltd., Montreal, Que.
3 Carrier, Laine & Co., Levis, Que. Adv. inside back cover
2 Drolet, F. X., Quebec, Que. Adv. page 191
3 Goldie & McCulloch Co., Ltd., Galt, Ont.
3 Hamilton, Wm. Mfg. Co., Ltd., Peterborough, Ont. Adv. page 186
1 Hunter Bridge & Boiler Co., Ltd., Kincardine, Ont.
2 Jenckes Machine Co., Sherbrooke, Que.
2 McKay, Alex., Montreal, Que. Adv. page 168
3 Oil Well Supply Co., Petrolea, Ont. Adv. page 143
3 Robb Engineering Co., Ltd., Amherst, N.S. Adv. page 114
1 Truro Foundry & Machine Co., Truro, N.S.

337—**BOILERS**—(Hot Water), Gas Range
2 Bigley, R., Toronto, Ont.

338—**BOILERS**—(Hot Water), House Heating.
1 Beaupré & Son, Montreal, Que.
2 Buck, Wm. Stove Co., Ltd., Brantford, Ont.
Burrow, Stewart & Milne Co., Ltd., Hamilton, Ont.
1 Butterworth & Co., Ottawa, Ont.
2 Carrier, Laine & Co., Levis, Que. Adv. inside back cover
2 Clare Bros. & Co., Preston, Ont.
1 Findlay Bros., Carleton Place, Ont.
1 Guelph Foundry Co., Ltd., Guelph, Ont.
2 Gurney Foundry Co., Ltd., Toronto, Ont.
2 Gurney, Tilden Co., Ltd., Hamilton, Ont. Adv. page 140
3 Ives, H. R. & Co., Montreal, Que.
2 King, Warden & Son, Montreal, Que.
2 McClary Mfg. Co., London, Ont.
2 McDougall, R. Co., Ltd. (The), Galt, Ont. Adv. page 131
2 Maritime Heating Co., Ltd., Amherst, N.S.
Moffat Stove Co., Ltd., Weston, Ont.
2 Ottawa Furnace & Foundry Co., Ltd., Ottawa, Ont. Adv. page 182
2 Record Foundry & Machine Co., Moncton, N.B.
2 Star Iron Co., Ltd., Montreal, Que.

339—**BOILERS**—"National" Hot Water.
2 Ottawa Furnace & Foundry Co., Ltd., Ottawa, Ont. Adv. page 182

340—**BOILERS**—(Galvanized Iron), Range.
2 Davidson, Thomas Mfg. Co., Ltd., Montreal, Que. Adv. page 168
2 Kemp Mfg. Co., Toronto, Ont.
2 Toronto Hardware Mfg. Co., Toronto, Ont.

341—**BOILERS**—(Tin), Wash.
1 Aubry, A. & Fils, Montreal, Que.
2 Davidson, Thomas Mfg. Co., Ltd., Montreal, Que. Adv. page 168
2 Kemp Mfg. Co., Toronto, Ont.
2 McClary Mfg. Co., London, Ont.

342—**BOILERS**—"Kingsley Patent," Water Tube.
2 Brush, George, Montreal, Que. Adv. page 157

343—**BOILERS**—Upright and Submerged Tube.
2 Beatty, M. & Sons, Welland, Ont. Adv. page 147
2 Cooper, James Mfg. Co., Montreal, Que. Adv. page 6
1 Selby & Youlden, Kingston, Ont. Adv. page 122
2 Smart, Turner Machine Co., Ltd., Hamilton, Ont. Adv. page 143

344—**BOILERS AND ENGINES**—(Combined), Portable Farm Threshing.
2 American-Abell Engine & Thresher Co., Ltd., Toronto, Ont.
3 Carrier, Laine & Co., Levis, Que. Adv. inside back cover
2 Drolet, F. X., Quebec, Que. Adv. page 191
1 Park Bros., Chatham, Ont.
3 Sawyer & Massey Co., Ltd., Hamilton, Ont.
2 Waterloo Mfg. Co., Ltd., Waterloo, Ont.

345—**BOLSTERS**—(Simplex), Car Truck.
2 Simplex Railway Appliance Co., Ltd., (The) St. Henri de Montreal, Que. Adv. page 172

345½—**BOLSTERS**—(Rubber), Paper Machine.
3 Canadian Rubber Co., Ltd., Montreal, Que. Adv. page 159

346—**BOLSTERS**—(Forged), Railway Car.
2 Crossen Car Mfg. Co., Ltd., Cobourg, Ont. Adv. page 115
2 Simplex Railway Appliance Co., Ltd. (The), St. Henri de Montreal, Que. Adv. page 172

347—**BOLT DRIVERS**—Drift.
2 Canadian Rand Drill Co., Sherbrooke, Que. Adv. page 6

348—**BOLT ENDS.**
2 Hamilton Bridge Works Co., Ltd., Hamilton, Ont. Adv. page 141
1 Lewis, Wm. & Son, St. John, N.B.
2 London Rolling Mill Co., Ltd., London, Ont.
3 Morrow, John, Machine Screw Co., Ltd., Ingersoll, Ont. Adv. page 122
3 Toronto Bolt & Forging Co., Ltd., Toronto, Ont Adv. page 213

349—**BOLTERS**—(French Silk Cloth), Flour.
2 Chinic Hardware Co. (The), Quebec, Que.

350—**BOLTERS**—Gang, Lath and Shingle.
3 Hamilton, Wm. Mfg. Co., Ltd., (The), Peterborough, Ont. Adv. page 186
2 Mowry, B. R. & Sons, Gravenhurst, Ont.
1 Payette, P. & Co., Penetanguishene, Ont.
3 Robb Engineering Co., Ltd., Amherst, N.S. Adv. page 114
2 St. John Iron Works, Ltd., St. John, N.B.

351—**BOLTS**—(Saddlery), Acorn Head and Cone Steeple
3 Skinner Co., Ltd., Gananoque, Ont.

352—**BOLTS**—Anchor, Bridge, Drift, Car and Railway Track.
2 Dennis Wire & Iron Co., London, Ont. Adv. page 152
2 Hamilton Bridge Works Co., Ltd., Hamilton, Ont. Adv. page 141
1 Hunter Bridge & Boiler Co., Ltd., Kincardine, Ont.
1 Lewis, Wm. & Son, St. John, N.B.
1 London Bolt & Hinge Works, London, Ont.
2 London Rolling Mill Co., Ltd., London, Ont.
2 Portland Rolling Mills, Ltd., St. John, N.B.
1 Starr Mfg. Co., Ltd., Dartmouth, N.S.
3 Toronto Bolt & Forging Co., Ltd., Toronto, Ont Adv. page 213

353—**BOLTS**—Bicycle.
3 Morrow, John, Machine Screw Co., Ltd., Ingersoll, Ont. Adv. page 122

354—**BOLTS**—Boiler Patch, Planer and Stud.
3 Canada Foundry Co., Ltd., Toronto, Ont. Adv. page 204
3 Morrow, John, Machine Screw Co., Ltd., Ingersoll, Ont. Adv. page 122
2 Pillow & Hersey Mfg. Co., Ltd., Montreal, Que

355—**BOLTS**—Bronze and Copper.
3 Gurney, Tilden Co., Ltd., Hamilton, Ont. Adv. page 140
3 Morrow, John, Machine Screw Co., Ltd., Ingersoll, Ont. Adv. page 122
2 Peterborough Lock Mfg. Co., Ltd., Peterborough, Ont. Adv. page 126

356—**BOLTS**—Button Head.
3 Canada Foundry Co., Ltd., Toronto, Ont. Adv. page 204
3 Morrow, John, Machine Screw Co., Ltd., Ingersoll, Ont. Adv. page 122
2 Pillow & Hersey Mfg. Co., Ltd., Montreal, Que.
3 Toronto Bolt & Forging Co., Ltd., Toronto, Ont Adv. page 213

357—**BOLTS**—Carriage, Baby Carriage, Bung Head, Fancy Head, Headless, Hame, Mica, Nutted and Sink.
2 Brantford Screw Co., Ltd., Brantford, Ont.
2 Canada Screw Co., Hamilton, Ont.
2 Lewis, Wm. & Son, St. John, N.B.
2 London Bolt & Hinge Works, London, Ont.
2 Pillow & Hersey Mfg. Co., Montreal, Que.
2 Portland Rolling Mills, Ltd., St. John, N.B.
2 Skinner Co., Ltd., Gananoque, Ont.
3 Toronto Bolt & Forging Co., Ltd., Toronto, Ont Adv. page 213

358—**BOLTS**—Chain, Chain Door, Cupboard, Extension Flush, Flush, Foot, Square, Square Cased, Tower and Window Spring.
1 Dominion Window Bolt & Latch Works, Montreal, Que.
3 Gurney, Tilden Co., Ltd., Hamilton, Ont. Adv. page 140
3 Peterborough Lock Mfg. Co., Ltd., Peterborough, Ont. Adv. page 126
3 Smart, James Mfg. Co., Ltd., (The), Brockville, Ont. Adv. page 123

359—**BOLTS**—Common, Full Square, King, Norway, Perch, Shaft and Step.
3 Toronto Bolt & Forging Co., Ltd., Toronto, Ont Adv. page 213

360—**BOLTS**—Elevator, Machine and Tap.
3 Canada Foundry Co., Ltd., Toronto, Ont. Adv. page 204
2 London Rolling Mill Co., Ltd., London, Ont.
3 Morrow, John Machine Screw Co., Ltd., Ingersoll, Ont. Adv. page 122
2 Pillow & Hersey Mfg. Co., Ltd., Montreal, Que
3 Toronto Bolt & Forging Co., Ltd., Toronto, Ont Adv. page 213

361—**BOLTS**—Elliptic, Spring, Whiffletree and Deck.
3 Toronto Bolt & Forging Co., Ltd., Toronto, Ont Adv. page 213

362—**BOLTS**—Eye and Screw.
2 Hamilton Bridge Works Co., Ltd., Hamilton, Ont. Adv. page 141
1 Lewis, Wm. & Son, St. John, N.B.
2 Pillow & Hersey Mfg. Co., Ltd., Montreal, Que.
3 Toronto Bolt & Forging Co., Ltd., Toronto, Ont Adv. page 213

363—**BOLTS**—Fish Plate Track and Car.
2 London Bolt & Hinge Co., London, Ont.
2 London Rolling Mill Co., Ltd., London, Ont.
3 Nova Scotia Steel & Coal Co., New Glasgow, N.S. Adv. page 177
2 Pillow & Hersey Mfg. Co., Ltd., Montreal, Que.
1 Star Mfg. Co. Ltd., Dartmouth, N.S.
3 Toronto Bolt & Forging Co., Ltd., Toronto, Ont Adv. page 213

364—**BOLTS**—French Door and Window.
1 Dominion Window Bolt & Latch Works, Montreal, Que.
2 Montreal Hardware Mfg. Co., Montreal, Que.

365—**BOLTS**—Joint, Plow, Skein, Sleigh Shoe, Stove and Tire.
2 Canada Screw Co., Hamilton, Ont.
2 London Rolling Mill Co., Ltd., London, Ont.
2 Pillow & Hersey Mfg. Co., Ltd., Montreal, Que.
1 Starr Mfg. Co., Ltd., Dartmouth, N.S.
3 Toronto Bolt & Forging Co., Ltd., Toronto, Ont
Adv. page 213

366—**BOLTS**—(Steel), Peavey and Cant Hook.
3 Pink, Thomas, Pembroke, Ont. Adv. page 184

367—**BOLTS**—Spring Bar.
3 Skinner Co., Ltd., Gananoque, Ont.
3 Smart, James Mfg. Co., Ltd., Brockville, Ont.
Adv. page 123

368—**BONE**—Powdered.
2 Parke, Davis & Co., Walkerville, Ont.

369—**BONE**—(Cattle Shin), Cutlery Handle.
2 Marquis, F. Canac, Quebec, Que.

370—**BONES**—Fertilizer Stock.
2 Arscott Rendering Works, London, Ont.
2 Marquis, F. Canac, Quebec, Que.
1 Young, J. W., Doncaster, Ont.

371—**BOOK CASES AND SECTIONAL BOOK CASES.**
2 Baird Bros., Piattsville, Ont.
3 Berlin Furniture Co., Ltd., Berlin, Ont.
3 Canada Cabinet Co., Ltd., Gananoque, Ont.
3 Canadian Office & School Furniture Co., Ltd., Preston, Ont. Adv. page 188
2 Hespeler Furniture Co., Ltd., Hespeler, Ont.
3 Hibner, D. & Co., Berlin, Ont.
2 McLagan, George Furniture Co., Ltd., Stratford, Ont.
1 McIntosh Mfg. Co., Tillsonburg, Ont.
2 Malcolm, Andrew, Kincardine, Ont.
3 Office Specialty Mfg. Co., Ltd., Toronto, Ont.
Adv. page 133

372—**BOOK CASES**—Cabinet, Library and Revolving.
3 Canadian Office & School Furniture Co., Ltd., Preston, Ont. Adv. page 188
3 Office Specialty Mfg. Co., Ltd., Toronto, Ont.
Adv. page 133

373—**BOOK CASES AND SECRETARIES, COMBINATION.**
3 Canadian Office & School Furniture Co., Ltd., Preston, Ont. Adv. page 188
3 Hibner, D. & Co., Berlin, Ont.
2 McLagan, George Furniture Co., Ltd., Stratford, Ont.
2 Malcolm, Andrew, Kincardine, Ont.
3 Office Specialty Mfg. Co., Ltd., Toronto, Ont.
Adv. page 133

374—**BOOKS**—(Blank), Account, Cash, Day, Invoice, Ledger, Memorandum, Order, Special Order, Pass, Scrap and Scribbling.
1 Barnes & Co., St. John, N.B.
1 Barwick, Millen & Co., Montreal, Que.

374—**BOOKS**—(Blank).—Continued.
1 Barrie, H. J., Montreal, Que.
2 Brown Bros., Ltd., Toronto, Ont. Adv. page 135
2 Buntin, Gillies & Co., Ltd., Hamilton, Ont.
1 Chapman, Charles, London, Ont.
2 Davis & Henderson, Toronto, Ont.
1 Dery, I. P. & Fils, Quebec, Que.
2 Fortier, Joseph, Montreal, Que.
2 Gage, W. J. Co., Ltd., Toronto, Ont.
Adv. page 206
2 Hart & Riddell, Toronto, Ont.
2 Hope, James & Sons, Ottawa, Ont.
1 Librairie Beauchemin, Montreal, Que.
2 McMillan, J. & A., St. John, N.B.
2 MacKinlay, A. & W., Halifax, N.S.
1 Manufacturing Stationers Co., Montreal, Que.
1 Modern Printing Co., Ltd., Montreal, Que.
2 Mortimer Co., Ltd., Ottawa, Ont.
2 Morton, Phillips, & Co., Montreal, Que.
Adv. page 168
2 Reid, Bros. & Co., London, Ont.
1 Richardson Stationery & Mfg. Co., Winnipeg, Man.
1 Taylor, T. W. Co., Ltd., Winnipeg, Man.
1 Turnbull, A. C., Hamilton, Ont.
2 Warwick Bros. & Rutter, Toronto, Ont.

375—**BOOKS**—Flat Opening Blank.
2 Brown Bros., Ltd., Toronto, Ont. Adv. page 135
2 Gage, W. J. Co., Ltd., Toronto, Ont.
Adv. page 206
1 Haggen, E. A., Revelstoke, B.C.
2 Hart & Riddell, Toronto, Ont.
2 Morton, Phillips & Co., Montreal, Que.
Adv. page 168

376—**BOOKS**—(Leather), Bill.
2 Brown Bros., Ltd., Toronto, Ont. Adv. page 135
2 Fortier, Joseph, Montreal, Que.
2 Gage, W. J. Co., Ltd., Toronto, Ont.
Adv. page 206
1 Morton, Phillips & Co., Montreal, Que.
Adv. page 168

377—**BOOKS**—Duplicating and Manifold.
2 Brown Bros., Ltd., Toronto, Ont. Adv. page 135
2 Gage, W. J. Co., Ltd., Toronto, Ont.
Adv. page 206
2 Hart & Riddell, Toronto, Ont.
2 Morton Co., Ltd., Toronto, Ont.
2 Morton, Phillips & Co., Montreal, Que.
Adv. page 168

378—**BOOKS**—Level Transit, Special and Stock Pattern (to order).
2 Brown Bros., Ltd., Toronto, Ont. Adv. page 135

379—**BOOKS**—Counter Check.
2 Carter-Crume Co., Ltd., Toronto, Ont.
1 Haggen, E. A., Revelstoke, B.C.
2 Merchants' Counter Check Book Co., Toronto, Ont.
2 Morton Co., Ltd., Toronto, Ont.

380—**BOOKS**—Business College, Composition, Exercise and School Writing.
1 Barnes & Co., St. John, N.B.
2 Brown Bros., Ltd., Toronto, Ont. Adv. page 135
2 Buntin, Gillies & Co., Ltd., Hamilton, Ont.
1 Fortier, Joseph, Montreal, Que.
2 Gage, W. J. Co., Ltd., Toronto, Ont.
Adv. page 206

380—**BOOKS**—Continued.
2 McMillan, J. & A., St. John, N.B.
2 Morton, Phillips & Co., Montreal, Que. Adv. page 168
2 Warwick Bros. & Rutter, Toronto, Ont.

381—**BOOKS**—Letter Copying.
2 Brown Bros., Ltd., Toronto, Ont. Adv. page 135
2 Davis & Henderson, Toronto, Ont.
2 Dery, I. P. & Fils, Quebec, Que.
1 Fortier, Joseph, Montreal, Que.
2 Gage, W. J. Co., Ltd., Toronto, Ont. Adv. page 206
2 Grand & Toy, Ltd., Toronto, Ont.
2 Hope, James & Sons, Ottawa, Ont.
2 Morton, Phillips & Co., Montreal, Que. Adv. page 168
Richardson Stationery & Mfg. Co., Winnipeg, Man.
2 Warwick Bros. & Rutter, Toronto, Ont.

382—**BOOKS**—(Music), Band, Piano and Organ.
2 Canadian American Music Co., Ltd., Toronto, Ont.
2 Nordheimer Piano & Music Co., Ltd., Toronto, Ont.
2 Whaley, Royce & Co., Ltd., Toronto, Ont.

383—**BOOKS**—Pocket.
2 Brown Bros., Ltd., Toronto, Ont. Adv. page 135
2 Burbank, C. F., Danville, Que.
2 Gage, W. J. Co., Ltd., Toronto, Ont. Adv. page 206
2 McMillan, J. & A., St. John, N.B.
2 Morton, Phillips & Co., Montreal, Que. Adv. page 168
2 Sale, Julian (The), Leather Goods Co., Ltd., Toronto, Ont.
2 Standard Mfg. Co., Ltd., Sackville, N.B.

384—**BOOKS**—Hotel Loose Leaf Register, Flat Opening.
2 Brown Bros., Ltd., Toronto, Ont. Adv. page 135
2 Davis & Henderson, Toronto, Ont.
2 Gage, W. J. & Co., Ltd., Toronto, Ont. Adv. page 206
1 Haggen, E. A., Revelstoke, B.C.

385—**BOOKS**—Index, Invoice, Perfect Scrap and Carbon Copy Letter.
2 Gage, W. J. & Co., Ltd., Toronto, Ont. Adv. page 206

386—**BOOT AND SHOE FINDINGS**—(Leather), Counters, Heels, Insoles, Soles, Stiffeners and Taps.
1 Blouin, Fidele, Quebec, Que.
1 Cooper, J. D. & Sons, Toronto, Ont.
3 Duclos & Payan, St. Hyacinthe, Que.
2 Richard & Co., Quebec, Que.
2 Rochette, C., Quebec, Que.
1 White, R. & Co., Montreal, Que.

387—**BOOT AND SHOE HEELS**—Rubber.
3 Canadian Rubber Co., Ltd., Montreal, Que. Adv. page 159
2 Dunlop Tire Co., Ltd., Toronto, Ont.
3 Durham Rubber Co., Ltd., Bowmanville, Ont.
3 Granby Rubber Co., Ltd., Granby, Que. Adv. page 120

388—**BOOT AND SHOE MACHINES**—Beating out, Channeling, Crimping, Edge Setting, Eyelet, Heel Burnishing, Heeling, Moulding, Lasting, Peg Cutting, Sand Papering, Shank, Stripping, Toe Capping, Treeing, Folding Stay and Folding Vamp.
2 Caron, Ernest, Quebec, Que.
2 Constantin & O'Brien, Montreal, Que.
2 Drolet, F. X., Quebec, Que. Adv. page 191
2 Kieffer Bros., Montreal, Que.
2 United Shoe Machinery Co., Montreal, Que.

389—**BOOT AND SHOE MAKERS' TOOLS**—Edge Setting Irons, Pegging Jacks, Heel Presses, Heel Scourers, Heel Shaves, Heel Trimmers, Leather Skivers, Stretchers, Welt Trimmers.
2 Caron, Ernest, Quebec, Que.
2 Constantin & O'Brien, Montreal, Que.
2 Kieffer Bros., Montreal, Que.
2 United Shoe Machinery Co., Montreal, Que.

390—**BOOTS AND SHOES**—Leather.
1 Ahrens, Chas. A. & Co., Berlin, Ont.
1 Aird & Son, Montreal, Que.
3 Ames-Holden Co., Ltd., Montreal, Que.
2 Amherst Boot & Shoe Co., Ltd., Amherst, N.S.
3 Bell, J. & T., Montreal, Que.
2 Blouin, J. B. & Son, Levis, Que.
2 Boucher, A., Quebec, Que.
Bourque, E. D. & Son, Fox Creek, N.B.
1 Boyer, X., Montreal, Que.
2 Comtois, I. E., St. Julie de Somerset, Que.
1 Corbeil, A., Montreal, Que.
2 Cote, J. A. & M., St. Hyacinthe, Que.
2 Crepault, B., Quebec, Que.
1 Crosby, H. H. & Co., Hebron, N.S.
2 Daoust, Lalonde Co, Montreal, Que.
2 Dayfoot, C. B. & Co., Georgetown, Ont.
2 Derome, Zephirin, Quebec, Que
2 Dominion Shoe Co., Quebec, Que.
2 Drolet, J. B. & Co., Quebec, Que.
2 Duchaine, T., Quebec, Que.
2 Dufresne & Locke, Montreal, Que.
1 Excelsior Shoe Co., Ltd., Toronto, Ont.
2 Goulet & Garant, Quebec, Que.
2 Hamilton, W. B. Shoe Co., Ltd., Toronto, Ont.
1 Harriston Shoe Co., Ltd., Harriston, Ont.
3 Hartt Boot & Shoe Co., Ltd., Fredericton, N.B.
1 Humanic Shoe Mfg. Co., Montreal, Que.
2 Jobin & Rochette, Quebec, Que.
3 King, J. D. Co., Ltd., Toronto, Ont.
2 Lachance, Frederic, Quebec, Que.
1 Laidlaw, Watson Shoe Co., Aylmer, Ont.
2 Lamarche, C. & Co., Montreal, Que.
3 Langlois, J. S. & Co., Quebec, Que.
2 Laniel & Co., Montreal, Que.
2 Larochelle, J. H., Quebec, Que.
2 Linton, James & Co., Montreal, Que.
3 McCready, James Co., Ltd., Montreal, Que.
2 McKeen, C. E. & Co., Quebec, Que
1 McKeown, A., Victoria, B.C.
2 McPherson, John Co, Ltd., Hamilton, Ont.
2 Marsh, W. A. Co., Ltd., Quebec, Que
2 Migner, T., Quebec, Que.
2 Muir, James Co., Ltd., Quebec, Que.
1 Nova Scotia Boot & Shoe Mfg. Co., Ltd., Pictou, N.S.
2 Oberholtzer, G. V. Co., Ltd., Berlin, Ont
1 Patten & Co., Hebron, N.S.
2 Peltier, J. L., Montreal, Que.
Phaneuf & Loiselle, Upton, Que
1 Poirier, Alf. & Co., Quebec, Que.

390—**BOOTS AND SHOES**—Leather.—Continued.
Redding, W. H. & Sons, Yarmouth, N.S.
Rochette, J. M., Quebec, Que.
2 Ritchie, John Co., Ltd., Quebec, Que.
2 Schryburt, F & Co., Quebec, Que.
2 Senez, Charles A., Montreal, Que.
Shediac Boot & Shoe Co., Ltd., Shediac, N.B.
2 Slater, George A., Montreal, Que
3 Slater Shoe Co., Montreal, Que
1 Smith, James, Sackville, N.B
2 Standard Mfg. Co., Ltd., Sackville, N.B.
1 Sterling Bros., London, Ont.
2 Stobo, J. M., Quebec, Que.
3 Taylor, Robert Co., Ltd., Halifax, N.S.
3 Tebbutt Bros., Three Rivers, Que.
Tetrault Shoe Co., Montreal, Que.
1 Thurston, E. H., Montreal, Que.
1 Tourigny, Paul, Quebec, Que.
1 Vaillancourt, B., Montreal, Que.
1 Victoria Shoe Co., Ltd., Toronto Ont.
2 Walker, Parker Co., Ltd., Toronto, Ont.
2 Weston, F. J. & Sons, Toronto, Ont.
1 Wilbur, Alfred, Shediac, N. B.
1 Williams Mfg. Co., Galt, Ont

391—**BOOTS AND SHOES**—Felt and Felt Lined.
3 Berlin Felt Boot Co. (The), Berlin, Ont.
1 Canada Felting Co., St. Jacob's Ont.
2 Dufresne & Locke, Montreal, Que.
2 Elmira Felt Co., Ltd., Elmira, Ont.
2 Hamburg Felt Mfg. Co., New Hamburg, Ont.
2 Senez, Charles A., Montreal, Que.

392—**BOOTS**—Horse Interfering.
3 Adams Bros., Toronto, Ont. Adv. page 203
2 Borbridge, S. & H., Ottawa, Ont.
1 Edwards, J. E. & Sons, Bracondale, Ont.
2 Heney, E. N. & Co., Montreal, Que.
2 Lamontagne, H. & Co., Montreal, Que.
Adv. page 172

393—**BOOTS**—Hunting, Log Drivers', Long Leg, Lumbermen's, Miners', Skating and Workingmen's.
1 Boyer, J. W. & Co., Victoria, N.B.
2 Christie, Wm. H., Hartland, N.B.
1 Cloutier, N., Montreal, Que.
1 McColgan, Charles, Quyon, Que.
Ottawa Boot and Moccasin Co., Ottawa, Ont.
2 Standard Mfg. Co., Ltd., Sackville, N.B.
1 Victoria Shoe Co., Ltd., Toronto, Ont.

394—**BOOTS**—(Rubber), Hunting, Log Drivers', Long Leg, Lumbermen's, Miners', Sportsmen's and Workingmen's.
2 Berlin Rubber Mfg. Co., Ltd., Berlin, Ont.
3 Canadian Rubber Co., Ltd., Montreal, Que.
Adv. page 159
3 Granby Rubber Co., Ltd., Granby, Que.
Adv page 120
3 Gutta Percha & Rubber Mfg. Co., Ltd., Toronto, Ont. Adv. inside back cover
2 Maple Leaf Rubber Co., Ltd., Port Dalhousie, Ont.

395—**BOOTS AND SHOES**—Rubber, "Maltese Cross" Brand.
3 Gutta Percha & Rubber Mfg. Co., Ltd., Toronto, Ont. Adv. inside back cover

396—**BOOTS AND SHOES**—Goodyear Welt, Turns, Machine Sewed and Standard Screw.
3 Ritchie, John Co., Ltd., Quebec, Que.

397—**BORAX**—Powdered.
2 Blue Ribbon Mfg. Co., Winnipeg, Man.
2 Cowan, John, Montreal, Que. Adv. page 173
2 Ewing, S. H. & A. S., Montreal, Que.
3 Pure Gold Mfg Co., Ltd., Toronto, Ont.

398—**BORDERS**—(Cast), Letter Box.
2 Belleville Hardware Co., Ltd., Belleville, Ont.

399—**BORERS**—Hub.
3 Jardine, A. B. & Co., Hespeler, Ont.
Adv. page 121

400—**BOTTLES**—(Glass), Bay Rum, Beer, Blacking, Castor Oil, Catsup, Chow Chow, Colored Glass, Ginger Ale, Ink, Mustard, Nursing, Patent Medicine, Perfumery, Pickle, Prescription, Salt and Pepper, Sewing Machine Oil, Toilet, Water and Wine.
1 Humphreys Glass Co., Trenton, N.S.
2 Sydenham Glass Co., Ltd., Wallaceburg, Ont.
Adv. page 126

401—**BOTTLES**—(Rubber), Hot Water.
3 Canadian Rubber Co., Ltd., Montreal, Que.
Adv. page 159

402—**BOTTLES**—(Stoneware), Beer, Ginger Beer and Ink.
2 Belleville Pottery Co., Belleville, Ont.
2 Brantford Stoneware Mfg. Co., Ltd., (The), Brantford, Ont.
2 Campbell's R. Sons, Hamilton, Ont.
1 Farrar, E. L., Iberville, Que.
2 Toronto Pottery Co., Toronto, Ont.
Adv. page 124

403—**BOX BOARDS**—Paper.
3 Ford, J. & Co., Portneuf Station, Que.
Adv. page 134
3 Miller Bros. Co., Ltd., Montreal, Que.
Adv. page 177

404—**BOXES**—Axe.
2 Barchard & Co., Ltd., Toronto, Ont.
Adv. page 207
1 Esplin, G. & J., Montreal, Que.
1 Flewwelling, G. & G. Mfg. Co., Ltd., Hampton, N.B.
1 Granby Box Co., Granby, Que.

405—**BOXES AND SKEINS**—Cart and Wagon Axle.
See Skeins.

406—**BOXES**—Axle Grease.
3 Gardner Bros. & Co., Walkerville, Ont.

407—**BOXES**—(Shrub and Plant), Hot House, Conservatory, Lawn and Garden.
2 Barchard & Co., Ltd., Toronto, Ont.
Adv. page 207
2 British Columbia Mfg. Co., Ltd., New Westminster, B.C.
1 Everest, G. M., Arkona, Ont.
1 Hutchinson, J. W. & W. A., Morristown, N.S.
3 North American Bent Chair Co., Ltd., Owen Sound, Ont.
2 Oakville Basket Co., Oakville, Ont.
Parkhill Basket Co., Ltd., Owen Sound, Ont.
1 Ward, C. W., Minesing, Ont.

408—**BOXES**—(Waxed Folding), Berry.
3 Brown, D. F. Paper Box & Paper Co., Ltd., St. John, N.B.

409—**BOXES**—(Antiseptic), Berry.
3 Eddy, E. B. Co., Ltd., Hull, Que.
Adv. page 119

410—**BOXES**—Butter Shipping, Dovetailed and Lock Corner.
2 Barchard & Co., Ltd., Toronto, Ont.
Adv. page 207
1 Beach, M. F. & Co., Winchester, Ont.
1 Brown, Tevlin & Barr, St. Mary's, Ont.
3 Brunette Saw Mill Co. (The), New Westminster, B.C.
1 Burpee, George F., Avondale, N.B.
1 Couillard, J. R., Warwick, Que.
Creamery Package Mfg. Co., Ltd., Cowansville, Que.
1 Czerwinski & Grant, Winnipeg, Man.
2 Esplin, G. & J., Montreal, Que.
1 Hall, H. G., Bolton Glen, Que.
1 Hould, J. L. & Co., Gentilly, Que.
1 Hutchinson, J. W. & W. A., Morristown, N.S.
2 Jones, G. H., Bolton Centre, Que.
La Compagnie Industrielle de Montmagny, Montreal, Que.
Leclerc, J. E., L'Islet, Que.
1 Leclerc, N., St. Eugene, L'Islet, Que.
2 MacPherson & Schell, Alexandria, Ont.
Adv. page 112
1 Manosh & Welcome, Eastman, Que.
1 Martin Freres & Cie, Montreal, Que.
1 Morin, L. P. & Fils, St. Hyacinthe, Que.
Parkhill Basket Co., Ltd., Owen Sound, Ont.
3 Rutherford, Wm. & Sons Co., Ltd., Montreal, Que.
Adv. page 172
2 Sandford, F., Fenelon Falls, Ont.
1 Williamson & Crombie, Kingsbury, Que.

411—**BOXES**—(Fibre), Butter, Jam, Lard and Salt.
3 Somerville, C. R., London, Ont.

412—**BOXES**—Cheese.
1 Anglin, Frank, Brewer's Mills, Ont.
1 Arnott, R., Peterboro, Ont.
1 Cadwell, B., New Dublin, Ont.
1 Davis, J., Rankin, Ont.
1 Erskine Bros., Rockland, Ont.
3 Gardner Bros. & Co., Walkerville, Ont.
2 Gray, George, Harriston, Ont.
1 Hall, H. G., Bolton Glen, Que.
1 Horner, D. C., West Shefford, Que.
2 Macpherson & Schell, Alexandria, Ont.
Adv. page 112
1 McKinnon M., Montague Bridge, P.E.I.
1 Nichols, A. & Son, Carleton Place, Ont.
1 Sutton Lumber Co., Sutton, Que.
Woods & Bro., Roblin, Ont.

413—**BOXES**—Cigar.
2 Beck, Adam, London, Ont.
2 Brantford Box Co., Brantford, Ont.
2 Canada Cigar Box Co., Montreal, Que.
1 Granby Box Co., Granby, Que.
2 Gray, George, Harriston, Ont.

414—**BOXES**—Electric Signal and Fire Alarm.
2 Northern Electric & Mfg. Co., Ltd., Montreal, Que.

415—**BOXES**—(Paper), Jewelry and Sample Case.
2 Brown, D. F. Paper Box & Paper Co., Ltd., St. John, N.B.
1 Reason, H. T. & Co., London, Ont.
3 Somerville, C. R., London, Ont.

416—**BOXES**—Cast Iron Journal.
3 Carrier, Laine & Co., Levis, Que.
Adv. inside back cover
2 Jenckes Machine Co., Sherbrooke, Que.
1 Matheson, I. & Co., Ltd., New Glasgow, N.S.
3 Wilson, J. C. & Co., Glenora, Ont.

417—**BOXES**—(Iron), Letter.
2 Peterborough Lock Mfg. Co., Ltd., Peterborough, Ont.
Adv. page 126

418—**BOXES**—(Paper), Band, Biscuit, Candy, Carton, Cereal, Cigarette, Clothing, Collar, Confectionery, Corset, Cuff, Druggists', Envelope, Folding, Pill, Shoe and Suit.
1 Acme Paper Box Co., Hamilton, Ont.
2 Barber & Ellis Co., Ltd. (The), Toronto, Ont.
1 Boehmer, A. & C., Berlin, Ont.
2 Brantford Box Co., Brantford, Ont.
3 Brown, D. F. Paper Box & Paper Co., Ltd., St. John, N.B.
1 Burger, C. H., Toronto, Ont.
1 Collett, E. B., Toronto, Ont.
2 Dominion Corset Mfg. Co., Quebec, Que.
1 Dominion Paper Box Co., Toronto, Ont.
2 E. T. Corset Co., St. Hyacinthe, Que.
2 Elliot Mfg. Co., Ltd., Toronto, Ont.
1 Empire Paper Box Co., Montreal, Que.
2 Gage, W. J. & Co., Ltd., Toronto, Ont.
Adv. page 206
1 Galt Paper Box Co., Galt, Ont.
1 Hamilton, G. J. & Sons, Pictou, N.S.
1 Hamilton Paper Box Co., Hamilton, Ont.
1 Imperial Paper Box Co., Toronto, Ont.
1 Jellyman, R. & Co., Montreal, Que.
1 Lawson & Jones, London, Ont.
1 Long, A. E., Toronto, Ont.
1 Mace, George A. & Co., Montreal, Que.
3 Miller Bros. Co., Ltd., Montreal, Que.
Adv. page 177
1 Moirs, Limited, Halifax, N.S.
2 Ottawa Paper Box Co., Ottawa, Ont.
1 Picard, A. G., Quebec, Que.
1 Quebec Paper Bag Co., Quebec, Que.
2 Reason, H. T. & Co., London, Ont.
2 Reid Bros. & Co., London, Ont.
1 Rideau Paper Box Co., Ottawa, Ont.
1 Royal Paper Box Co., Quebec, Que.
1 Royal Soap Co., Ltd., Vancouver, B.C.
3 Somerville, C. R., London, Ont.
1 Standard Paper Box Co., Montreal, Que.
2 Telfer Mfg. Co., Toronto, Ont.
1 Victoria Paper Box Co., Ltd., Toronto, Ont.
2 Wilson, J. C. & Co., Montreal, Que.
1 Windsor Paper Box Factory, Windsor, Ont.

419—**BOXES**—Corrugated Paper.
2 Elliott Mfg. Co., Ltd., Toronto, Ont.

420—**BOXES**—Embossed Paper.
2 Brown, D. F. Paper Box & Paper Co., Ltd., St. John, N.B.
1 Dominion Paper Box Co., Toronto, Ont.

420—**BOXES**—Embossed Paper.—Continued.
2 Elliott Mfg. Co., Ltd., Toronto, Ont.
1 Long, A. E., Toronto, Ont.
1 Mace, George A. & Co., Montreal, Que.
1 Reason, H. T. & Co., London, Ont.
3 Somerville, C. R., London, Ont.

421—**BOXES**—(Round Wood), Hair Pin, Knitting Pin, Pill, Sample and Tack.
Broadbent Wood Turning Co., Ltd., Broadbent, Ont.
1 Laurie Spool Co., St. Alexis des Monts, Que.

422—**BOXES**—(Tin Top and Bottom), Mustard.
2 Dominion Canister Co., Dundas, Ont.
3 Somerville, C. R., London, Ont.

423—**BOXES**—(Wooden), Printed.
2 Barchard & Co., Ltd., Toronto, Ont. Adv. page 207
3 Beck, C. Mfg. Co., Ltd., Toronto and Penetanguishene, Ont.
1 Czerwinski & Grant, Winnipeg, Man.
2 Esplin, G. & J., Montreal, Que.
3 Firstbrook Box Co., Ltd., Toronto, Ont.
1 Flewwelling, G. & G. Mfg. Co., Ltd., Hampton, N.B.
3 Martin Freres & Cie, Montreal, Que.
3 Rutherford, Wm. & Sons Co., Ltd., Montreal, Que. Adv. page 172

424—**BOXES**—Resistance.
2 Canadian General Electric Co., Ltd., Toronto, Ont. Adv. page 204
1 Toronto Electrical Works Co., Ltd., Toronto, Ont.

425—**BOXES**—Safe Deposit.
3 Office Specialty Mfg. Co., Ltd., Toronto, Ont. Adv. page 133

426—**BOXES**—Self-Oiling Hanger.
2 Fleming, James, St. John, N.B.
3 Goldie & McCulloch Co., Ltd., Galt, Ont.
2 Jenckes Machine Co., Sherbrooke, Que.
2 Wilson, J. C. & Co., Glenora, Ont.

427—**BOXES**—Angle, Flat and Post Bearing Shafting.
1 Fleming, James, St. John, N.B.
2 Jenckes Machine Co., Sherbrooke, Que.
2 St. John Iron Works, Ltd., St. John, N.B.
2 Wilson, J. C. & Co., Glenora, Ont.

428—**BOXES**—(Shelf), Druggists' and Hardware.
2 Bennett, J. S., Toronto, Ont.

429—**BOXES**—Soot.
2 Ottawa Furnace & Foundry Co., Ottawa, Ont. Adv. page 182

430—**BOXES**—(Cast Iron), Stop Cock.
1 Brown Machine Co., New Glasgow, N.S.
3 Canada Foundry Co., Ltd., Toronto, Ont. Adv. page 204
2 Morrison, James Brass Mfg. Co., Ltd., Toronto, Ont. Adv. page 210

431—**BOXES**—(Iron), Stable Feed and Sponge.
3 Ives, H. R. & Co., Montreal, Que.
2 King, Warden & Son, Montreal, Que.
2 McArthur, D. & Son, Kenmore, Ont.
1 Tisdale Iron Stable Fittings Co., Ltd., Toronto, Ont.

432—**BOXES**—(Wood), Tack.
1 Laurie Spool Co., St. Alexis des Monts, Que.

433—**BOXES**—Stereotypers' Casting.
2 Donaldson, Robert & Sons, Montreal, Que.
2 Westman & Baker Toronto, Ont.

434—**BOXES**—Telephone Call.
3 Office Specialty Mfg. Co., Ltd., Toronto, Ont. Adv. page 133

435—**BOXES**—(Tin), Blacking, Bread, Cake, Cash, Document, Flour, Lunch, Match, Ointment, Pepper, Salt, Safety Vault, Sardine, Spice, Tobacco and Twine.
1 Aubry, A & Fils, Montreal, Que.
2 Davidson, Thomas Mfg. Co., Ltd., Montreal, Que. Adv. page 168
2 Kemp Mfg. Co., Toronto, Ont.
2 McClary Mfg. Co., London, Ont.
2 Macdonald Mfg. Co., Ltd., Toronto, Ont.

436—**BOXES**—(Iron), Twine.
3 Smart, James Mfg. Co., Ltd. (The), Brockville, Ont. Adv. page 123

437—**BOXES**—(Wooden), Beer and Bottle Shipping, Candle, Canned Goods, Dovetailed, Dry Goods, Evaporated Apple, Lock Corner, Merchandise, Packing, Shelf, Shook, Starch and Tobacco.
1 Aitchison, D. & Co., Hamilton, Ont.
3 Barchard & Co., Ltd., Toronto, Ont. Adv. page 207
2 Beck, C., Mfg. Co., Ltd., Toronto and Penetanguishene, Ont.
2 British Columbia Mfg. Co., Ltd., New Westminster, B.C.
1 Brown, Tevlin & Barr, St. Mary's, Ont.
1 Bryan Mfg. Co., Collingwood, Ont.
1 Campbell, G. D. & Co., Weymouth, N.S.
1 Capital Planing Mill Co., Ltd., Ottawa, Ont.
2 Clemens, H. A. & Co., Guelph, Ont.
1 Cushing, Andre & Co., St. John, N.B.
1 Czerwinski & Grant, Winnipeg, Man.
3 Davidson & Thackray, Ottawa, Ont.
3 Drader, W. M., Chatham, Ont.
3 Esplin, G. & J., Montreal, Que.
2 Findlay, Durham & Brodie, Victoria, B. C.
3 Firstbrook Box Co., Ltd., Toronto, Ont.
1 Flewwelling, G. & G. Mfg. Co., Ltd., Hampton, N.B.
3 Georgian Bay Shook Mills, Ltd., Midland, Ont.
1 Hamilton, G. J. & Sons, Pictou, N.S.
2 Hill Mfg. Co., Quebec, Que.
1 Kilgour Mfg. Co., Hamilton, Ont.
2 Knight, G. T., Meaford, Ont.
1 London Box Mfg. & Lumber Co., London, Ont.
3 McDonald, Alfred, Peterborough, Ont. Adv. page 187
3 Martin Freres & Cie, Montreal, Que.
2 Morin, L. P. & Fils, St. Hyacinthe, Que.
2 Ontario Box Co., Ltd., Hamilton, Ont.
1 Parker & Howe, Dixville, Que.
1 Parkhill Basket Co., Ltd., Owen Sound, Ont.
2 Pelletier, Luc, Charlesbourg, Que.
3 Rathbun Co. (The), Deseronto, Ont. Adv. page 120
2 Rock City Tobacco Co., Ltd., Quebec, Que.
3 Rutherford, Wm. & Sons Co., Ltd., Montreal, Que. Adv. page 172

437—**BOXES**—(Wooden).—Continued.
1 Schultz Bros. Co., Ltd. (The), Brantford, Ont.
2 Shives Lumber Co., Ltd., Campbellton, N.B.
2 Three Rivers Planing Mills, Three Rivers, Que.
1 Tremblay, S., Chateau Richer, Que.
2 Walker Sons, Walkerville, Ont.
1 Wilson, George & Co., St. Catharines, Ont.
1 Winnipeg Box Factory, Winnipeg, Man.

438—**BOXES AND CASES**—Organ and Piano Shipping.
3 Barchard & Co., Ltd., Toronto, Ont.
Adv. page 207
3 Beck, C. Mfg. Co., Ltd., Toronto and Penetanguishene, Ont.
2 Capital Planing Mill Co., Ltd., Ottawa, Ont.
3 Esplin, G. & J., Montreal, Que.
3 Firstbrook Box Co., Ltd., Toronto, Ont.
London Box Mfg. and Lumber Co., London, Ont.
3 Georgian Bay Shook Mills, Ltd., Midland, Ont.
3 McDonald, Alfred, Peterborough, Ont.
Adv. page 187
3 Martin Freres & Cie, Montreal, Que.
2 Ontario Box Co., Ltd., Hamilton, Ont.
1 Winnipeg Box Factory, Winnipeg, Man.

439—**BRACES**—Deformity, Shoulder and Chest Expansion.
1 Dominion Suspender Co., Niagara Falls, Ont.
2 Ottawa Truss & Surgical Mfg. Co., Ottawa, Ont

440—**BRACES**—Elastic and Non-Elastic.
2 Arnold, H. T. & Sons, Georgetown, Ont.
2 Dominion Suspender Co., Niagara Falls, Ont.
2 Globe Suspender Co., Rock Island, Que.
Adv. page 123
2 Hall, James & Co., Brockville, Ont.
2 Ottawa Truss & Surgical Mfg. Co., Ltd., Ottawa, Ont.

441—**BRACES**—Horsehide Leather.
3 Storey, W. H. & Son, Ltd., Acton, Ont.
Adv. page 111

442—**BRACES**—(Leather), Workingmen's.
2 Arnold, H. T. & Sons, Georgetown, Ont.
2 Beal Bros., Toronto, Ont.
2 Globe Suspender Co., Rock Island, Que.
Adv. page 123
1 Horton, H. & Son, St. John, N. B.
3 Storey, W. H. & Son, Ltd., Acton, Ont.
Adv. page 111
1 Verreault, Henri, Levis, Que.

443—**BRACES**—(Iron), Ball, Boat Rudder, Ratchet and Seat.
3 Smart, James Mfg. Co., Ltd., (The), Brockville, Ont. Adv. page 123

444—**BRACES**—(Brass), Rudder.
2 Robertson, James Co., Ltd., St. John, N.B.

445—**BRACES**—Carpenters' Bit.
2 Parmenter & Bulloch Co., Ltd., Gananoque, Ont
Adv. page 131
3 Smart, James Mfg. Co., Ltd., (The), Brockville, Ont Adv. page 123

446—**BRACES**—Carriage Top and Sleigh Knee.
3 Toronto Bolt & Forging Co., Ltd., Toronto, Ont.
Adv. page 213

447—**BRACES**—Rail.
2 Came, F. E., Montreal, Que. Adv. page 226

448—**BRACES**—Pressed Steel Rail.
3 Montreal Steel Works, Ltd., Montreal, Que.
Adv. page 168

449—**BRACES**—(Steel Spring), Larigan, Moccasin and Shoe.
2 Parmenter & Bulloch Co., Ltd., Gananoque, Ont
Adv. page 131

450—**BRACKETS**—(Iron), Balcony, Bannister, Electric Light, Flower Pot, Hand Rail, Lamp, Street Lamp, Rail, Shelf, Wall and Window.
3 Canada Foundry Co., Ltd., Toronto, Ont.
Adv. page 204
3 Carrier, Laine & Co., Levis, Que.
Adv. inside back cover
2 Dennis Wire & Iron Co., London, Ont.
Adv. page 152
2 Drolet, F. X., Quebec, Que. Adv. page 191
2 Fraser Bros., New Glasgow, N.S. Adv. page 177
3 Garth Co., Montreal, Que.
3 Ives, H. R. & Co., Montreal, Que.
2 McDougall, R. Co. Ltd., Galt, Ont.
Adv. page 131
3 Meadows, Geo. B. Toronto Wire, Iron & Brass Works Co., Ltd., Toronto, Ont.
Adv. page 212
3 Morrison, James Brass Mfg. Co., Ltd., Toronto, Ont. Adv. page 210
2 Ottawa Furnace & Foundry Co., Ottawa, Ont.
Adv. page 182
2 Peterborough Lock Mfg. Co., Ltd., Peterborough, Ont. Adv. page 126
2 Sanitary Plumbing Mfg. Co., Granby, Que.
Adv. page 121
3 Smart, James Mfg. Co. Ltd., (The), Brockville, Ont. Adv. page 123
2 Taylor-Forbes Co., Ltd., Guelph, Ont.
2 Trudel & McAdam, Ottawa, Ont.
2 Wilson, J. C. & Co., Glenora, Ont.

451—**BRACKETS**—(Stable), Blanket, Bridle, Hame, Harness, Hose, Saddle and Carriage Pole.
3 Carrier, Laine & Co., Levis, Que.
Adv. inside back cover
2 King, Warden & Son, Ltd., Montreal, Que.
2 Taylor-Forbes Co. Ltd., Guelph, Ont.
2 Tisdale Iron Stable Fittings Co., Ltd., Toronto, Ont.

452—**BRACKETS**—Car Door.
2 Came, F. E., Montreal, Que. Adv. page 226

453—**BRACKETS**—(Brass), Curtain Pole.
2 Hahn Brass Co., Ltd., New Hamburg, Ont.
2 Hamilton Brass Mfg. Co., Ltd., Hamilton, Ont.
Adv. page 142
2 Mitchell, Robert Co., Ltd., Montreal, Que.
Adv. page 170
2 Morrison, James Brass Mfg. Co., Ltd., Toronto, Ont. Adv. page 210
1 Toronto Brass Mfg. Co., Toronto, Ont.

454—**BRACKETS**—(Brass and Bronze), Dental, Electric, Gas, Lamp, Plumbers', and Shelf.
3 Garth Co., Montreal, Que.

454—**BRACKETS**—(Brass and Bronze).—Continued.
2 Hahn Brass Co., Ltd., New Hamburg, Ont.
2 Hamilton Brass Mfg. Co., Ltd., Hamilton, Ont. Adv. page 142
3 McAvity, T. & Sons, St. John, N.B. Adv. page 195
3 Mitchell, Robert Co., Ltd., Montreal, Que. Adv. page 170
3 Morrison James Brass Mfg. Co., Ltd., Toronto, Ont. Adv. page 210
3 Sanitary Plumbing Mfg. Co., Granby, Que. Adv. page 121
1 Toronto Brass Mfg. Co., Toronto, Ont.

455—**BRACKETS**—Piano Action.
2 Taylor-Forbes Co., Ltd., Guelph, Ont.

456—**BRACKETS**—Pump.
2 McDougall, R. Co., Ltd. (The), Galt, Ont. Adv. page 131
1 Wortman & Ward Mfg. Co., London, Ont.

457—**BRACKETS**—Trolley Pole Electric Wire.
1 McGregor & McIntyre, Toronto, Ont.
1 Trudel & McAdam, Ottawa, Ont.

458—**BRACKETS**—(Brass), Window and Store Display.
2 Hamilton Brass Mfg. Co., Ltd., Hamilton, Ont. Adv. page 142
3 McAvity, T. & Sons, St. John, N.B. Adv. page 195
2 Mitchell, Robert Co., Ltd., Montreal, Que. Adv. page 170
2 Morrison James Brass Mfg. Co., Ltd., Toronto, Ont. Adv. page 210
1 Toronto Brass Mfg. Co., Toronto, Ont.

459—**BRACKETS**—(Builders' Shingling), Safety.
1 Woodman, D. E., Cold Brook, N.S.

460—**BRACKETS**—(Wooden) Shelf and Verandah.
1 Beach, M. F. & Co., Winchester, Ont.
2 Christie, A. Wood Working Co., St. John, N.B. Adv. page 193
3 Davidson & Thackray, Ottawa, Ont.
3 Edwards, W. C. & Co., Ltd., Ottawa, Ont. Adv. page 181
3 Georgian Bay Shook Mills, Ltd., Midland, Ont.
1 Gignac, J. H., Quebec, Que.
1 Haley Bros. & Co., St. John, N.B.
1 Kootenay Wire Works & Mfg. Co., Nelson, B.C
1 Lea, Paul, Moncton, N.B.
1 McIntyre, Runke & Boland, Eganville, Ont.
1 Morrison, D., Glen Robertson, Ont.
3 Rathbun Co., (The) Deseronto, Ont. Adv. page 120
3 Rhodes, Curry & Co., Ltd., Amherst, N.S. Adv. page 113

461—**BRADS**—(Cut), Brass, Copper, Steel and Wire.
2 Cowan & Britton, Gananoque, Ont. Adv. page 118
2 Dominion Wire Mfg. Co., Montreal, Que.
3 Montreal Rolling Mills Co., Montreal, Que.
3 Ontario Tack Co., Hamilton, Ont. Adv. page 139
3 Parmenter & Bulloch Co., Ltd., Gananoque, Ont Adv. page 131

461—**BRADS**—(Cut).—Continued.
2 Peck Rolling Mills, Ltd., Montreal, Que.
3 Pillow & Hersey Mfg. Co., Ltd., Montreal, Que.
3 Portland Rolling Mills, Ltd., St. John, N.B.
3 Thorne, W. H. & Co., Ltd., St. John, N.B. Adv. page 196
2 Western Wire & Nail Co., London, Ont.

462—**BRAIDS**—Alpaca, Insertion and Trimming.
2 Cascade Narrow Fabric Co., Coaticook, Que.
3 Corticelli Silk Co., Ltd., Toronto, Ont., and St. Johns, Que. Adv. page 162

463—**BRAIDS**—Elastic (Flat and Round).
2 Cascade Narrow Fabric Co., Coaticook, Que.
2 Laces & Braid Mfg. Co., Toronto Junction, Ont. Adv. page 144

464—**BRAIDS**—Jewellers', Lama, Mohair, Piping, Silk, Tailors', Tubular and Worsted.
2 Cascade Narrow Fabric Co., Coaticook, Que.
3 Corticelli Silk Co., Ltd., Toronto, Ont., and St. Johns, Que. Adv. page 162
2 Dominion Cord & Tassel Co., Montreal, Que.
2 Laces & Braid Mfg. Co. (The), Toronto Junc- Ont. Adv. page 144
2 Moulton & Co., Montreal, Que.

465—**BRAIDS**—Novelty and Fancy Bullion, Diamond Pattern, Genappe, Military, Serpentine and Soutache.
2 Laces & Braid Mfg. Co. (The), Toronto Junction, Ont. Adv. page 144

466—**BRAKES**—(Air), "Westinghouse' Steam and Electric Railway Service.
2 Westinghouse Mfg. Co., Ltd., Hamilton, Ont.

467—**BRAKES**—Cornice Makers' Heavy and Sheet Iron Workers'.
2 Brown, Boggs & Co., Hamilton, Ont.
2 Double Truss Cornice Brake Co. (The), Shelburne, Ont.

468—**BRANCHES**—(Clay), Salt Glazed Tee and Y Pipe.
3 Canadian Sewer Pipe Co., St. Johns, Que. Adv. page 110
3 Hamilton & Toronto Sewer Pipe Co., Ltd., Hamilton, Ont. Adv. page 110
3 Ontario Sewer Pipe Co., Toronto, Ont. Adv. page 110
3 Standard Drain Pipe Co., Ltd., St. Johns, Que. Adv. page 110

469—**BRANCHES**—(Cast Iron), Pipe.
2 Gartshore-Thomson Pipe & Foundry Co., Ltd., Hamilton, Ont. Adv. page 146
2 Montreal Pipe Foundry Co., Ltd., Three Rivers, Que., and Londonderry, N.S.

470—**BRANDERS**—(Charcoal and Gas), Meat.
2 Hamilton Stamp and Stencil Works, Hamilton, Ont.
2 Perrin, William R. & Co., Toronto, Ont. Adv. page 211

471—**BRANDS**—(Burning), Cork Lettering.
2 Armstrong Bros., Montreal, Que. Adv. page 161
1 Cairns, B., Toronto, Ont.
2 Cail, A. B., Winnipeg, Man.
1 Dawson, George W., Montreal, Que.

471—**BRANDS**—(Burning).—Continued.
2 Fell, I. C. & Co., Toronto, Ont.
1 Ferneyhough, S. A. & Co., Montreal, Que.
2 Hamilton Stamp and Stencil Works, Hamilton, Ont
2 Patterson & Heward, Toronto, Ont.
Adv. page 201

472—**BRASS WORK**—(Spun Metal), Plumbers' and Steam Fitters'.
1 Chadwick Bros., Hamilton, Ont.
Coulter & Campbell, Toronto, Ont.
2 Cuthbert, W. R. & Co., Montreal, Que.
Adv. page 172
3 Garth Co., Montreal, Que.
2 London Brass Works Co., London, Ont.
3 McAvity, T. & Sons, St. John, N.B.
Adv. page 195
2 Mitchell, Robert Co., Ltd., Montreal, Que.
Adv. page 170
2 Morrison, James Brass Mfg. Co., Ltd., Toronto, Ont. Adv. page 210
2 Penberthy Injector Co., Ltd., Windsor, Ont.
Adv. page 179
3 Robertson, James Co., Ltd., (The), Toronto, Ont. Adv. page 214

473—**BRASSES**—Journal, Machinery and Rolling Mill.
3 Carrier, Laine & Co., Levis, Que.
Adv. inside back cover
2 Cuthbert, W. R. & Co., Montreal, Que.
Adv. page 172
1 Dean Bros., Toronto, Ont.
3 Garth Co., Montreal, Que.
2 Jenckes Machine Co., Sherbrooke, Que.
3 McAvity, T. & Sons, St. John, N.B.
Adv. page 195
1 Matheson, I. & Co., Ltd., New Glasgow, N.S.
2 Mitchell, Robert Co., Ltd., Montreal, Que.
Adv. page 170
2 Penberthy Injector Co., Ltd., Windsor, Ont.
Adv. page 179
3 Skinner Co., Ltd., Gananoque, Ont.
3 Wilson, J. C. & Co., Glenora, Ont.

474—**BRASSES**—Memorial.
2 Alexander & Cable Lithographing Co., Ltd., Toronto, Ont.
1 Dean Bros., Toronto, Ont.
3 McAvity, T. & Sons, St. John, N.B.
Adv. page 195
2 Patterson & Heward, Toronto, Ont.
Adv. page 201
2 Pritchard-Andrews Co., Ltd., Ottawa, Ont.
Adv. page 182
2 Rolph, Smith & Co., Toronto, Ont.

475—**BREAD**—Bird.
2 Cottom, Bart Co., London, Ont.
2 Nicholson & Brock, Toronto, Ont.

476—**BREAD**—Ship.
3 Canada Biscuit Co., Ltd., Toronto, Ont.
2 Christie, Brown & Co., Ltd., Toronto, Ont.
1 Excelsior Biscuit Co., Ltd., Victoria, B.C.
1 Hamm Bros., St. John, N.B.
1 Hamilton, G. J. & Sons, Pictou, N.S.
1 Moir, Son & Co., Halifax, N.S.
1 Rankine, Thos. & Sons, St. John, N.B.
1 Rennie Baking Co., St. John's, Nfld.

477—**BREAKS**—Dough.
1 Aldred, R. J. F., Glencoe, Ont.
1 Pendrith, G. T. & Co., Toronto, Ont.

478—**BRICK**—Common.
2 Allen, S., Norwich, Ont.
1 Alsip, Wm., Winnipeg, Man.
Anderson, Peter & Co., Edmonton, N.W.T.
Armstrong, Samuel, Shawville, Que.
Ashton, George, Fordwich, Ont.
1 Aubrey & Pickard, Kent Bridge, Ont.
Auger & Veillet, St. Tite, Que.
Baird, H. C. & Son, Parkhill, Ont. Adv. page 185
Baird, Thos. & Son, Ormstown, Que.
Baker, James, Victoria, B.C.
1 Baker, Wm., Arnprior, Ont.
Baldwin, D., Fingal, Ont.
1 Battye Brick & Freestone Co., Ltd., Wallace, N.S.
Beaudet, Ernest, St. Jean des Chaillons, Que.
Beaverton Brick & Tile Co., Ltd., Beaverton, Ont.
Bechtel Bros., Waterloo, Ont.
Belanger, N., Plessisville, Que.
Belbeck, J. C., Port Dover, Ont.
Bell Bros., Harriston, Ont.
Bell Bros., Toronto, Ont.
Bemrose, T., Beeton, Ont.
Booth, Wm., Toronto Junction, Ont.
1 Boss, Charles, Bathurst, N.B.
Brantford Brick Co., Ltd., Brantford, Ont.
Briere & Rouleau, St. Tite, Que.
British Columbia Brick & Fire Clay Co., Union Wharf, B.C.
1 Broadwell, Benjamin, Kingsville, Ont.
Brown Bros., Toronto Junction, Ont.
Buckler Brick Co., Annapolis, N.S.
Bulwell, Henry, Toronto, Ont.
1 Burnhardt & Chalmers, Monkton, Ont.
Bussiere, A., St. Jean des Chaillons, Que.
Butwell, H., Toronto, Ont.
1 Card, N.B., Harrisburg, Ont.
1 Carter, Nelson, Port Haney, B.C.
Cartier, J. Bte., Actonvale, Que.
Casselman Bros., Morrisburg, Ont.
1 Chandler Bros., Penetanguishene and Stroud, Ont
1 Chapman, David & Son, Coleman, Ont.
Chase Wm., Delta, Ont.
Chase, W. M., Phillipsville, Ont.
1 Clark, D., Powassan, Ont.
Clothier, A., Kemptville, Ont.
Coderre, Antoine, Actonvale, Que.
Coldwater Brick & Tile Mfg. Co., Coldwater, Ont.
Colley, A., Coldwater, Ont.
Columbia Clay Co., Ltd., Vancouver, B.C.
Cornhill, James, Chatham, Ont.
Coughlan, J. & Co., New Westminster, B.C.
Couture Bros., St. Boniface, Man.
1 Cown & Ballantyne, Ottawa, Ont.
Crane, George, Beamsville, Ont.
Crawford Bros., Hamilton, Ont.
Crowhurst Bros., Port Hope, Ont.
2 Crown Pressed Brick Co., Ottawa, Ont.
Cummings, W. H., Lewisville, N.B
1 Curry & Robinet, Sandwich, Ont.
Curtin, F., Lindsay, Ont.
1 David, W. R., Deloraine, Man.
Davis, E., Sidney, Man.
Dearlove, Thomas, Pilot Mound, Man.
Deliar, George & Son, Norwich, Ont
Dellor, G. W., Brockville, Ont.
Desjardins, P. & Co., Ste. Therese de Blainville, Que.

478—**BRICK**—(Common).—Continued.

Dinelle, Didace & Co., Montreal, Que.
Don Valley Brick Works, Toronto, Ont.
1 Dorman, F., Port Haney, B.C.
1 Doyle, R. J. Mfg. Co., Ltd., Shallow Lake, Ont
1 Dunbar, Wm., Sundridge, Ont.
Durocher, J., Warwick, Que.
1 Eastern Canada Brick & Tile Co., Ltd., New Glasgow, N.S.
1 Eastern Townships Brick & Mfg. Co., Sherbrooke, Que.
Elliott, T. J., Chesley, Ont.
Elmsdale Brick Co., Elmsdale, N.S.
Entricken, Frank W., Tavistock, Ont.
Fanning, Thomas, Hamilton, Ont.
1 Farley Bros., Hull, Que.
1 Fielder, Thomas, Chatham, Ont.
1 Firby, R. J., Corinth, Ont.
1 Fontaine, Goulet & Co., Shawinigan Falls, Que.
Fort William Brick & Tile Co., Fort William, Ont
1 Fox, S., Lindsay, Ont.
Freek, W., Barrie, Ont.
Gardiner, D., Blenheim, Ont.
Gardiner, Wm., Blenheim, Ont.
Genois, Nap., St. Raymond, Que.
1 Graham, Alex., Ottawa, Ont
Green, John, Cedar Springs, Ont.
Greensides, Wm., Bracondale, Ont.
1 Grenfell Brick Co., Grenfell, N.W.T.
Grenon, Francois X., Quebec, Que.
Haist, Frederick, Crediton, Ont.
Hales, Robert, Rapid City, Man.
1 Hallman, John, Hanover, Ont.
1 Hambley, R. H., Bowmanville, Ont.
Hamlin, W. T., Brookholm, Ont.
Hancock, W., Hamilton, Ont.
Haney, Wm., Princeton, Ont.
Harper, S. S. & Co., Aylmer, Ont.
Hartford Bros., St. Stephen, N.B.
Hedden, Wm., Crediton, Ont.
Heffer, Thomas, Sussex, N.B.
Henderson, Thomas, Renfrew, Ont.
1 Hill Bros., Elmstead, Ont.
Hill, S., Park Hill, Ont.
Hilliard, F., Renfrew Ont.
Hinde Bros., Toronto Junction, Ont.
Hirtzel, George, Crediton, Ont.
Hitch, J., Ridgetown, Ont.
Hodgins, R., Shawville, Que.
1 Holton, R., Drew, Ont.
1 Hooker, D. D. & Co., Welland, Ont.
1 Hutchinson, John, Port Moody, B.C.
Innisfail Brick Co., Innisfail, N.W.T.
International Brick & Tile Co., Ltd., Bridgetown, N.S.
Irwin, James, Norwich, Ont.
James, W. B., Mitchell, Ont.
1 Janes, H., Delaware, Ont.
Jennings Bros., Victoria, B.C.
1 Jordan, Daniel, Chatham, Ont.
Kaar, John, Brownsville, Ont.
Keizer Brick Machine & Mfg Co., Ltd., Winnipeg, Man.
1 Kellar, Charles S., Stratford, Ont.
1 Kelly Bros. & Co., Winnipeg, Man.
Kerr, John, Crediton, Ont.
King & Muiligan, Hull, Que.
1 Kirkland, Wm., Hartney, Man.
1 Koebel, Joseph, St. Clements, Ont.
Kruse Bros., Egmondville, Ont.
1 Kuhn, H., Crediton, Ont.

478—**BRICK**—(Common).—Continued.

Labadie, Peter, Tilbury, Ont.
Lamontagne, Modeste, St. Boniface, Man.
Lang, M. K., Merrickville, Ont.
1 Laprairie Brick Co., Montreal, Que.
Lawrence, W. J., Tweed, Ont.
1 Lee, John & Co., St. John, N.B.
Lee, Joseph, Little River, N.B.
Letendre, James, St. Germain de Grantham, Que.
Lethbridge Brick & Terra Cotta Co., Ltd., Lethbridge, N.W.T.
Lewars, D., Cornwall, Ont.
Lewis, C. J., Milton, Ont.
Lines, Charles, Bracondale, Ont.
Lingham, N., Belleville, Ont.
Little, J. B. & Co., Edmonton, N.W.T.
Logan, John, Toronto, Ont.
1 Logan & Fraser, Blythe, Ont.
Loney, Thomas, Stratford, Ont.
1 Loomas, D. G. & Sons, Sherbrooke, Que.
McCormick Bros., Warwick, Ont.
McCredie, W., Lyons, Ont.
McCutcheon, A. N. & Co., Winnipeg, Man.
McGaffey, William, Highgate, Ont.
McGibbon, D., Shedden, Ont.
1 McGrath, Thomas, Saurin, Ont.
McIntosh, Robert, Nairn, Ont.
McMahon, John, Kerrwood, Ont.
1 McTavish & Livingston, Stayner, Ont.
Machell, W., Aurora, Ont.
Maloney, John & Co., Toronto, Ont.
Mantle, George, Crediton, Ont.
Maritime Clay Works, Pugwash, N.S.
Marshall, W. W., Woodstock, Ont.
1 Martyn, J. & Co., Alvinston, Ont.
Mason, Charles, Simcoe, Ont.
Michaud, A., St. Gabriel de Brandon, Que.
Miller, J. & Sons, Shubenacadie, N.S.
1 Mills, Alex., Ormstown, Que.
Milton Pressed Brick & Sewer Pipe Co., Ltd., Milton, Ont.
Miner Bros., Kingsville, Ont.
Mira Brick Co., Ltd., Glace Bay, N.S.
Mondoux, Eusebe, St. Francois du Lac, Que.
Moody, George W., Highgate, Ont.
Mooney, B. & Sons, Fairville, N.B.
Morley, Walker, Toronto, Ont.
Morley & Ashbridge, Toronto, Ont.
Morrison, Robert, Milverton, Ont.
National Brick Co., St. Tite, Que.
New, E., Hamilton, Ont.
Norton, A., Bolton, Ont.
Norton, W. J., Alliston, Ont.
1 Nova Scotia Brick Co., New Glasgow, N.S.
Oakes, L. J., Brickton, N.S.
1 O'Reilly, T. E., Ottawa, Ont.
1 Ontario Paving Brick Co., Ltd., Toronto, Ont.
1 Ottawa Brick Mfg. Co., Ltd., Ottawa, Ont.
Packham, James, Brampton, Ont.
Paradis, Elie, St. Raymond, Que.
Paradis & Lesage, Joliette, Que.
1 Pears, James, Davisville, Ont.
Pennington, F. J., Otterville, Ont.
Pethick, John, Dublin, Ont.
Pettes, J. C., West Brome, Que.
Petty, Charles, Cherrywood, Ont.
Phinn, George E., Elginfield, Ont.
1 Piper & Co., Red Deer, N.W.T.
Pollard Bros., Strathcona, N.W.T.
Potvin, Joseph, St. Jean des Chaillons, Que.
Potvin, P., St. Jean des Chaillons, Que.

478—**BRICK**—(Common).—Continued.

1 Pressed Brick & Tile Co., Ltd., Winnipeg, Man.
1 Price, Isaac, Toronto, Ont.
Price, John, Toronto, Ont.
Purmal, Jacob, Medicine Hat, N.W.T.
Racine, A., Ormstown, Que.
Red Deer Lumber & Brick Co., Red Deer, N.W.T.
Reggin, John, Kincardine, Ont.
1 Reid Bros., Hepworth Station, Ont.
Richardson, James, Kerrwood and Wyoming, Ont
Riley, E., Cataraqui, Ont.
Rogers, Thomas, Lynedoch, Ont.
Russell, John, Toronto, Ont.
Russell, Joseph, Toronto, Ont.
Ryan, M., Smith's Falls, Ont.
1 Ryan, M. & Son, Fredericton, N.B.
Sadler, Wm., Dublin, Ont.
St. Onge & Gagnon, St. Onge, Ont.
Sampson, Henry, Brandon, Man.
Saul, James, Tamworth, Ont.
Sayes, Joseph, Cardinal, Ont.
1 Scarborough, Charles, Shelburne, Ont.
1 Scott, Robert, Perth, Ont.
Sharp, John, Dorchester Station, Ont.
Shaw, Robert, Avonport, N.S.
Sheppard, James & Son, Sorel, Que.
Simpson Brick Co., Toronto, Ont.
Small, David, Middlemiss, Ont.
1 Smith Bros., Port Elgin, Ont.
Smith, J. J., Yorkton, N.W.T.
1 Smith & Calfas, Mount Forest, Ont.
Spares Bros. & Co., Elmsdale, N.S.
Sproat, J. & J., Egmondville, Ont.
Stone Bros., Brome, Que.
1 Supply Co. of Ottawa, Ltd., Ottawa, Ont.
Taylor, G. R. C., Cranbrook, B.C.
Telford, John, Wallaceburg, Ont.
Thibaudeau, J. A., Pembroke, Ont.
2 Tillson Co., Ltd., Tillsonburg, Ont.
Tilt, John, Doon, Ont.
Townsley, George, Toronto Junction Ont.
Turgeon, Phidime, St. Paul's Bay, Que.
1 Veillette & Auger, St. Tite, Que.
Victoria Brick Co., Ltd., Victoria, B.C.
Wagstaff, D., Toronto, Ont.
Waite, John, Forester's Falls, Ont.
1 Wakefield Bros., Toronto Junction, Ont.
Wallace, Peter, Midland, Ont.
1 Walsh, R. S., Quyon, Que.
Walton, Jacob, Avonport, N.S.
Ware, Louis H., Huntsville, Ont.
1 Weppler, Henry, Hanover, Ont.
West, E. C., Campbellford, Ont.
1 Wettlaufer, S., Blythe, Ont.
Whelan, A., Aldboro, Ont.
1 Whittington, George, Napanee, Ont.
1 Wickware, F. B., Easton's Corners, Ont.
Wigle, Darius, Kingsville, Ont.
Wilkinson, George, Brookholm, Ont.
1 Winnipeg Brick Co., Winnipeg, Man.
Workman, James, Brantford, Ont.
Wright, Samuel, Kincardine, Ont.

479—**BRICK**—(Pressed Building), Plain and Ornamental.

1 Crain, George, Beamsville, Ont.
2 Crown Pressed Brick Co., Ottawa, Ont.
1 Davies, Robert, Toronto, Ont.
1 Eastern Canada Brick & Tile Co., Ltd., New Glasgow, N.S.

479—**BRICK**—(Pressed Building).—Continued.

1 Eastern Townships Brick & Mfg. Co., Sherbrooke, Que.
2 Lake Superior Power Co., Sault Ste. Marie, Ont
1 Laprairie Brick Co., Montreal, Que.
1 Loomis, D. G. & Sons, Sherbrooke, Que.
Maritime Clay Works, Pugwash, N.S.
2 Milton Pressed Brick & Sewer Pipe Co., Ltd., Milton, Ont.
1 Pressed Brick & Tile Co., Ltd., Winnipeg, Man.

480—**BRICK**—Fire and Cupola.

1 British Columbia Pottery Co., Victoria, B.C.
2 Campbell's R. Sons, Hamilton, Ont.
2 Montreal Fire Brick & Terra Cotta Works, St. Henri, Que.
2 Toronto Pottery Co., Toronto, Ont.
Adv. page 124

481—**BRICK**—Silica Fire Clay.

2 Montreal Fire Brick & Terra Cotta Works, Montreal, Que.

482—**BRICK**—Terra Cotta.

1 Davies, Robert, Toronto, Ont.
1 Montreal Terra Cotta Lumber Co., Ltd., Montreal, Que.

483—**BRICK**—Ground Bath.

1 Doyle, R. J. Mfg. Co., Ltd., Shallow Lake, Ont.

484—**BRICK**—Street Paving and Sidewalk.

Brown Bros., Toronto Junction, Ont.
1 Davies, Robert, Toronto, Ont.
1 Laprairie Brick Co., Montreal, Que.
1 Ontario Paving Brick Co., Ltd., Toronto, Ont.
2 Standard Drain Pipe Co., St. Johns, Que.
Adv. page 110
1 Wakefield Bros., Toronto Junction, Ont.

485—**BRICK**—(Imitation), Pressed Metal.

3 Metal Shingle & Siding Co., Ltd., Preston, Ont.
Adv. page 123
3 Metallic Roofing Co., Ltd. (The), Toronto, Ont.

486—**BRICK**—(Iron), Ventilating.

2 Erie Iron Works Co., St. Thomas, Ont.
3 Gurney, Tilden Co., Ltd., Hamilton, Ont.
Adv. page 140
2 Toronto Hardware Mfg Co., Toronto, Ont.

487—**BRICK YARD SUPPLIES.**

2 Baird, H. C. & Son, Parkhill, Ont.
Adv. page 185
2 Walker, E., Toronto, Ont. Adv. page 133

488—**BRIDGES**—(Steel), Canal, Cantilever, Draw, Lift, Railway, Suspension and Swing.

2 Canadian Bridge Co., Ltd., Walkerville, Ont.
Adv. page 219
2 Dominion Bridge Co., Ltd., Montreal, Que.
Adv. page 164
2 Hamilton Bridge Works Co., Ltd., Hamilton, Ont. Adv. page 141
2 Stewart, John, New Glasgow, N.S.
Adv. page 176

489—**BRIDGES**—(Iron and Steel), Foot, Highway and Roadway.

2 Canadian Bridge Co., Ltd., Walkerville, Ont.
Adv. page 219
2 Canada Foundry Co., Ltd., Toronto, Ont.
Adv. page 204

489—**BRIDGES**—(Iron and Steel).—Continued.
2 Carrier, Laine & Co., Levis, Que.
Adv. inside back cover
1 Dickson Bros., Campbellford, Ont.
2 Dominion Bridge Co., Ltd., Montreal, Que.
Adv. page 164
2 Fleming, James, St. John, N.B.
2 Hamilton Bridge Works Co., Ltd., Hamilton, Ont. Adv. page 141
1 Hill, A. & Co., Mitchell, Ont.
1 Hunter Bridge & Boiler Co., Ltd., Kincardine, Ont.
1 McNeil, Wm. P. & Co., New Glasgow, N.S.
2 Phoenix Bridge & Iron Works, Montreal, Que.
1 Record Foundry Co., Moncton, N.B.
2 Stewart, John, New Glasgow, N.S.
Adv. page 176

490—**BRIMSTONE.**
2 Canada Chemical Mfg. Co., Ltd., London, Ont.

491—**BRIQUETTES**—Ferro-Nickel.
2 Lake Superior Power Co., Sault Ste. Marie, Ont.

492—**BRISTOL BOARD.**
3 Eddy, E. B. Co., Ltd., Hull, Que. Adv. page 119
2 Ritchie & Ramsay, Toronto, Ont.

493—**BRISTLES**—Hog.
3 Harris Abattoir Co., Ltd., Toronto, Ont.
Adv. page 208

494—**BRISTOL WARE**—Canadian.
2 Brantford Stoneware Mfg. Co. (The), Brantford, Ont.
2 Campbell's R. Sons, Hamilton, Ont.
2 Toronto Pottery Co., Toronto, Ont.
Adv. page 124

495—**BROILERS**—(Iron), Meat.
2 Dennis Wire & Iron Co., London, Ont.
Adv. page 152
3 Gurney Foundry Co., Ltd., (The), Toronto, Ont
3 Gurney, Tilden Co., Ltd., Hamilton, Ont.
Adv. page 140

496—**BRONZE**—Liquid.
3 Canada Paint Co., Ltd., Montreal, Que.
2 Dods, P. D. & Co., Montreal, Que.

497—**BRONZE**—Phosphor.
2 Cuthbert, W. R. & Co., Montreal, Que.
Adv. page 172
2 Mitchell, Robert Co., Ltd., Montreal, Que.
Adv. page 170
2 Syracuse Smelting Works, Montreal, Que.

498—**BROOMS**—Corn, all kinds.
1 Auclair, C. & Bros., Quebec, Que.
1 Austin & Lefebvre, Montreal, Que.
3 Bailey, W. & Co., Kingston, Ont.
2 Berlin Brush Co., Waterloo, Ont.
3 Boyd, R. E. & Co., Montreal, Que.
2 Briggs, E. H. & Co., Winnipeg, Man.
1 British Columbia Broom & Brush Co., Vancouver, B.C.
2 Canadian Broom Co., Ltd., Ottawa, Ont.
1 Finn, Wm., Montreal, Que.
2 Gould, J. A. & Co., Kingston, Ont.
1 Greenwood, P. H., Brantford, Ont.
1 Gurd & Co., London, Ont.
1 Hamilton, R. S., Norval, Ont.
1 Hanke, Wm., Tavistock, Ont.

498—**BROOMS**—Continued.
1 Hartley, G., Fort William, Ont.
1 Hartman, O., Hamilton, Ont.
3 Meakins, Sons & Co., Montreal, Que.
2 Meakins & Sons, Hamilton, Ont.
3 Nelson, H. W. & Co., Ltd., Toronto, Ont.
1 Patrick, C., Walkerton, Ont.
1 Payette Albert, Montreal, Que.
2 Simms, T. S. & Co., Ltd., St. John, N.B.
2 Skedden Brush Co., Hamilton, Ont.
1 Smith, J. A., Burford, Ont.
2 Stevens, Hepner & Co., Port Elgin, Ont.
2 Taylor, Scott & Co., Toronto, Ont.
2 Telfer Bros., Collingwood, Ont.
2 Thomas Bros., Ltd., St. Thomas, Ont.
2 Thompson, George, Halifax, N.S.
3 United Factories, Ltd., London and Toronto, Ont.
2 Welford Bros., London, Ont.
2 Welsh Bros., Windsor, Ont.
Woods, Walter & Co., Hamilton, Ont.

499—**BROOMS**—Bass.
2 Thompson, George, Halifax, N.S.

500—**BROOMS**—(Hair), Ceiling and Floor.
3 Meakins, Sons & Co., Montreal, Que.
2 Thomas Bros., Ltd., St. Thomas, Ont.
2 Thompson, George, Halifax, N.S.

501—**BROOMS**—(Stable and Street), Wire.
3 Greening, B. Wire Co., Ltd., Hamilton, Ont.
Adv. page 141

502—**BRUSH BACKS**—Wood.
3 Lachute Shuttle Co., Lachute, Que.
Adv. page 127
2 Thomas Bros., Ltd., St. Thomas, Ont.
2 Thompson, George, Halifax, N.S.

503—**BRUSHES**—Bath, Billiard Table, Blind, Bottle, Clothes, Crumb, Floor Sweeping, Foundry, Fresco and Scene Painting, Gilders', Glue, Graining, Hat, Lacquering, Lamp-chimney, Marking, Mottling, Paint, Paper Hangers', Roofing, Shaving, Ship-Seam, Silver Cleaning, Varnish and Waxing and Shoe and Stove Daubers.
1 Auclair, C. & Bros., Quebec, Que.
2 Berlin Brush Co., Waterloo, Ont.
2 Boyd, R. E. & Co., Montreal, Que.
2 Briggs, E. H. & Co., Winnipeg, Man.
1 Brindamour, George, Quebec, Que.
1 Brindamour, Honore Quebec, Que.
2 Canadian Broom Co., Ltd., Ottawa, Ont.
3 Meakins, Sons & Co., Montreal, Que.
2 Meakins & Sons, Ltd., Hamilton, Ont.
1 Normandin & Prance, Montreal, Que.
1 Sanderson & Rossiter, Toronto, Ont.
2 Simms, T. S. & Co., Ltd., St. John, N.B.
3 Stevens, Hepner & Co., Port Elgin, Ont.
2 Thomas Bros., Ltd., St. Thomas, Ont.
2 Thompson, George, Halifax, N.S.
1 Ulley, J. J. & Son, Montreal, Que.
1 Ulley W. H., Montreal, Que.
3 United Factories Ltd., Toronto, Ont.

504—**BRUSHES**—(Woven Wire), Carbon Dynamo.
2 Canadian General Electric Co., Ltd., Toronto, Ont. Adv. page 204

505—**BRUSHES**—Flesh, Gun Barrel, Nickel Platers', Printers', Lye, Rifle, Stencil, Window, Butter and Cheese Factory.
3 Meakins, Sons & Co., Montreal, Que.

505—**BRUSHES**—Continued.
2 Skedden Brush Co., Hamilton, Ont
2 Thomas Bros., Ltd., St. Thomas, Ont.
2 Thompson, George, Halifax, N.S.

506—**BRUSHES**—(Wire), Foundry.
3 Greening, B. Wire Co., Ltd., Hamilton, Ont. Adv. page 141

507—**BRUSHES**—Horse, Kalsomine, Scrub, Shoe, Stove, Whitewash and Window.
1 Benoit, M., Chrysler, Ont.
2 Berlin Brush Co., Waterloo, Ont.
3 Eddy, E. B. Co., Ltd., Hull, Que. Adv. page 119
1 Hartley, G., Fort William, Ont.
3 Meakins, Sons & Co., Montreal, Que.
1 Salyerds, E. B., Preston, Ont.
2 Skedden Brush Co., Hamilton, Ont.
3 Stevens, Hepner & Co., Port Elgin, Ont.
2 Telfer Bros., Collingwood, Ont.
2 Thomas Bros., Ltd., St. Thomas, Ont.
2 Thompson, George Halifax, N.S.
2 Welsh Bros., Windsor, Ont.

508—**BRUSHES**—Jewelers' Wheel.
2 Canadian Broom Co., Ltd., Ottawa, Ont.
3 Meakins, Sons & Co., Montreal, Que.
2 Meakins & Sons, Ltd., Hamilton, Ont.
2 Skedden Brush Co., Hamilton, Ont.
2 Thomas Bros., Ltd., St. Thomas, Ont.
2 Thompson, George, Halifax, N.S.

509—**BRUSHES**—Factory, Machinery, Mill, Brewers', Moulders' and Tanners'.
3 Meakins, Sons & Co., Montreal, Que.
2 Skedden & Co., Hamilton, Ont.
3 Stevens, Hepner & Co., Port Elgin, Ont.
2 Thomas Bros., Ltd., St. Thomas, Ont.
2 Thompson, George, Halifax, N.S.

510—**BRUSHES**—Motor.
2 Canadian General Electric Co., Ltd., Toronto, Ont. Adv. page 204

511—**BRUSHES**—Rubber.
3 Canadian Rubber Co., Ltd., Montreal, Que. Adv. page 159
3 Gutta Percha & Rubber Mfg. Co., Ltd., Toronto, Ont. Adv. inside back cover

512—**BUCK SAWS**—(Wood), Framed.
1 Connolly, A. A., Yarker, Ont.
2 Robertson, James Co., Ltd., St. John, N.B.
2 Shurley & Dietrich, Galt, Ont.
2 Thorne, W. H. & Co., Ltd., St. John, N.B. Adv. page 196
2 Welland Vale Mfg. Co., Ltd., St. Catharines, Ont.

513—**BUCK SAWS**—(Steel) Framed.
2 Bell, B. & Son, St. George, Ont.
2 Goold, Shapley & Muir Co., Ltd., Brantford, Ont.
2 Robertson, James Co., Ltd., St. John, N.B.

514—**BUCKETS**—(Iron and Steel Riveted), Coal, Dredge, Hoisting and Ore.
2 Beatty, M. & Sons, Welland, Ont. Adv. page 147
3 Carrier, Laine & Co., Levis, Que. Adv. inside back cover
2 Cooper, James Mfg. Co., Ltd., Montreal, Que. Adv. page 6

514—**BUCKETS.**—Continued.
1 Cunliffe & McMillan, Rossland, B.C.
2 Hamilton Bridge Works Co., Ltd., Hamilton, Ont. Adv. page 141
2 Jenckes Machine Co., Sherbrooke, Que.
2 McKay, Alex., Montreal, Que. Adv. page 168
2 Matheson, I. & Co., Ltd., New Glasgow, N.S.

515—**BUCKETS**—Clam Shell Dredge.
2 Beatty, M. & Sons, Welland, Ont. Adv. page 147
2 McKay, Alex., Montreal, Que. Adv. page 168

516—**BUCKETS**—Grain Elevator.
3 Goldie & McCulloch Co., Ltd. (The), Galt, Ont.
2 Greey, W. & J. G., Toronto, Ont.

517—**BUCKETS**—(Galvanized Iron), Factory.
2 Davidson Mfg. Co., Ltd., (The), Montreal, Que. Adv. page 168
2 Kemp Mfg. Co., Toronto, Ont. ,
2 Piper, N. L. Railway Supply Co., Ltd., Toronto, Ont.
2 McClary Mfg. Co., Ltd., London, Ont.
2 Wright, E. T. & Co., Hamilton, Ont.

518—**BUCKETS**—(Rubber), Fire.
3 Canadian Rubber Co., Ltd., Montreal, Que. Adv. page 159
3 Gutta Percha Rubber Mfg. Co., Ltd., Toronto, Ont. Adv. inside back cover

519—**BUCKETS**—(Rubber), Pump.
3 Gutta Percha & Rubber Mfg. Co., Ltd., Toronto, Ont. Adv. inside back cover

520—**BUCKETS**—(Wood), Sap, Stable and Factory.
2 Cane, Wm. & Sons Mfg. Co., Ltd., (The), Newmarket, Ont.
3 Eddy, E. B. Co. Ltd., Hull, Que. Adv. page 119
1 Small Bros., Dunham, Que.

521—**BUCKLES**—Arctic Overshoe and Shoe.
2 Parmenter & Bulloch Co., Ltd., Gananoque, Ont. Adv. page 131

522—**BUCKLES**—(Harness), Bridle, Collar, Loop Collar, Cross Strap, Girth, Pole Strap, Rein and Surcingle.
2 Coleman, V. A., Port Hope, Ont.
2 Kyle, P., Merrickville, Ont.
2 Martin Mfg. Co., Ltd., Whitby, Ont.

523—**BUCKLES**—(Harness), Double Grip Trace.
2 Coleman, V. A., Port Hope, Ont.
1 International Buckle Co., Ltd., Westport, Ont.
2 Kyle, P., Merrickville, Ont.
2 Martin Mfg. Co., Ltd., Whitby, Ont.

524—**BUCKRAMS.**
2 Kidd, Rutherfurd & Co., Montreal, Que.
2 Walker, E. C. & Sons, Toronto, Ont.

525—**BUGGIES**—See Carriages, No. 669.

526—**BULBS**—Rubber.
3 Canadian Rubber Co., Ltd., Montreal, Que. Adv. page 159

527—**BULLION**—Silver and Lead.
3 Hall Mining & Smelting Co., Ltd., Nelson, B.C.

528—**BULLS EYES**—(Lignumvitae), Ships.
1 Holloway, T. & Son, Halifax, N.S.

529—**BUNCHERS**—Pea Harvester.
3 Sylvester Mfg. Co., Ltd., Lindsay, Ont.
2 Wettlaufer Bros. & Sons, Stratford, Ont.
2 Wortman & Ward Mfg. Co., London, Ont.

530—**BUNGS**—Cork.
2 Auld, John, Montreal, Que. Adv. page 161
2 Ewing, S. H. & Sons, Montreal, Que.
2 Freyseng Cork Co., Ltd., Toronto, Ont., and Montreal, Que. Adv. page 207

531—**BUNGS**—(Wood), Barrel.
2 Auld, John, Montreal, Que. Adv. page 161
1 Dickinson, G. L., Manotick, Ont.
2 Ewing, S. H. & Sons, Montreal, Que.
2 Freyseng Cork Co., Ltd., Toronto, Ont. Adv. page 207
1 Mehardel, Rudolph, Toronto, Ont.

532—**BUNGS**—Compressed.
3 Lachute Shuttle Co., Lachute, Que. Adv. page 127

533—**BUOYS**—(Iron and Steel), Bell, Cage, Can, Nun, Trinity and Whistling.
3 Carrier, Laine & Co., Levis, Que. Adv. inside back cover
1 Farand & Delorme, Montreal, Que.
2 Hamilton Bridge Works Co., Ltd., Hamilton, Ont. Adv. page 141
1 Matheson, I. & Co., Ltd., New Glasgow, N.S.

534—**BURLAPS**—Decoration.
3 Dominion Oil Cloth Co., Ltd., Montreal, Que. Adv. page 170

535—**BURNERS**—"Bunsen,"
2 Morrison, James Brass Mfg. Co., Ltd., Toronto, Ont. Adv. page 210

536—**BURNERS** — Canners', and Plumbers' Gasoline, Coal Oil and Oil Fuel.
2 Brown, Boggs & Co., Hamilton, Ont.
2 Morrison, James Brass Mfg. Co., Ltd., Toronto, Ont. Adv. page 210

537—**BURNERS**—Gas, Lamp and Lantern.
2 Chadwick Bros., Hamilton, Ont.
3 Garth Co., Montreal, Que.
2 Incandescent Burner Co., Ltd., Toronto, Ont.
2 Kemp Mfg. Co., Toronto, Ont.
3 McAvity, T. & Sons, St. John, N.B. Adv. page 195
2 Ontario Lantern Co., Hamilton, Ont.

538—**BURNERS**—Paint.
2 Morrison, James Brass Mfg. Co., Ltd., Toronto, Ont. Adv. page 210

539—**BURNERS**—(Riveted Boiler Plate Cupola), Saw Mill Refuse.
2 Albion Iron Works Co., Ltd., Victoria, B.C.
1 Brandon Machine Works Co., Ltd., Brandon, Man.
2 Brush, George, Montreal, Que. Adv. page 157
2 Caledonian Iron Works Co., Ltd., Montreal, Que
1 Campbell, W. J., Ottawa, Ont.
3 Carrier, Laine & Co., Levis, Que. Adv. inside back cover

539—**BURNERS**—Continued.
2 Cooper, James Mfg. Co., Ltd., Montreal, Que. Adv. page 6
1 Cunliffe & McMillan, Rossland, B.C.
1 Farand & Delorme, Montreal, Que.
2 Fleming, James, St. John, N.B.
2 Fraser Bros., New Glasgow, N.S. Adv. page 177
1 Fraserville Foundry and Machine Shop, Riviere du Loup (en bas) Fraserville, Que.
2 Hamilton, Wm. Mfg. Co., Ltd., Peterborough, Ont. Adv. page 186
1 Hunter Bridge & Boiler Co., Ltd., Kincardine, Ont.
2 Inglis, John Co., Ltd., Toronto, Ont. Adv. page 208
2 Jenckes Machine Co., Sherbrooke, Que.
1 La Cie Pontbriand, Sorel, Que.
2 McKay, Alex., Montreal, Que. Adv. page 168
2 Marsh & Henthorn, Belleville, Ont.
1 Matheson, I. & Co., Ltd., New Glasgow, N.S.
2 Plessisville Foundry Co., Ltd., Plessisville, Que Adv. page 188
1 Polson Iron Works, Toronto, Ont.
1 Powers & Co., Ottawa, Ont.
3 Robb Engineering Co., Ltd., Amherst, N.S. Adv. page 114
1 St. John Iron Works, Ltd., St. John, N.B.
1 Selby & Youlden, Kingston, Ont. Adv. page 122
1 Stevenson Boiler & Engine Works, Petrolea, Ont.
2 Stewart, Bruce & Co., Charlottetown, P.E.I.
1 Thompson, N. & Co., Vancouver, B.C.
1 Truro Foundry & Machine Co., Truro, N.S.
2 Vallance, Hugh, Montreal, Que.
1 Vulcan Iron Works, Ltd., Winnipeg, Man.
1 Weber, Alexander A., Dartmouth, N.S.
1 Weir, Jonathan & Son, Moncton, N.B.

540—**BURRS**—Black and Tinned.
2 Pillow & Hersey Mfg. Co., Ltd., Montreal, Que.

541—**BURRS**—Brass, Copper and Steel.
2 Canada Screw Co., Hamilton, Ont.
2 Parmenter & Bulloch Co., Ltd., Gananoque, Ont Adv. page 131

542—**BURRS**—Iron.
2 Parmenter & Bulloch Co., Ltd., Gananoque, Ont Adv. page 131
2 Pillow & Hersey Mfg. Co., Ltd., Montreal, Que.

543—**BURRS**—Steel Shafting.
2 Brush, George, Montreal, Que. Adv. page 157

544—**BUSHES**—Bung.
2 Otterville Mfg. Co., Ltd., Otterville, Ont. Adv. page 128

545—**BUSHES**—Car.
3 Rhodes, Curry & Co., Ltd., Amherst, N.S. Adv. page 113
2 Robertson, James Co., Ltd., St. John N.B.

546—**BUSTLES**—Wire.
2 Brush & Co., Toronto, Ont.

547—**BUTTER.**
Acadia Dairy Co., Wolfville, N.S.
Allan, J. H., Carleton Place, Ont.
Allard, A., L'Assomption, Que.

547—**BUTTER**—Continued.

Allard, M., St. Leon, Que.
Allard, Joseph, Aston Junction, Que.
Allard, Octave, Beauharnois, Que.
Allard, Phileas, St. Alexis des Monts, Que.
Allard & Demers, La Baie, Que.
Ames & Baker, Lennoxville, Que.
Angers, Paschal, Jonquieres, Que.
Antaya, Paul, St. Joseph de Sorel, Que.
Archambault, M., St. Dominique de Bagot, Que.
Archibald, L. C. & Co., Antigonish, N.S.
Arnprior Creamery Co., Ltd., Arnprior, Ont.
Ash Creamery, Danville, Que.
Ashton Union Cheese & Butter Mfg. Co., Ashton, Ont.
Asselin, Anselme, St. Emelie de l'Energie, Que.
Asselin, George, St. Felix de Valois, Que.
Atwood Cheese & Butter Mfg. Co., Atwood, Ont.
Ayotte, Joseph, St. Gabriel de Brandon, Que.
Baie Verte Butter & Cheese Co., Baie Verte, N.B
Balderson Butter & Cheese Co., Balderson, Ont.
3 Baldwin, E. A., Stanstead, Que.
Beard Bros., Dunham, Que.
Beaudin, Narcisse, Russelltown, Que.
Beaudoin, Andre, St. Henri de Levis., Que.
Beaudry, T., Ste. Beatrix, Que.
Beaulieu, H., Ste. Rose, Que.
Belanger, Alex., St. Alexandre, Que.
Belanger, E., Cap St. Ignace, Que.
1 Belanger, J., St. Jean Port Joli, Que.
Belanger & Fraser, Cap St. Ignace Station, Que.
Belle Riviere Butter & Cheese Factory, Belle Riviere, Que.
Bennett, George, New Glasgow, Que.
Benoit, Geo., French Village, Que.
Bergeron, P., Methot's Mills, Que.
Bernier, A., St. Germain de Grantham, Que.
Bernier, Camille, Cap St. Ignace, Que.
Bertrand, Ovila, St. Esprit, Que.
Bigras, G., Ste. Scholastique, Que.
Binette, J. E., St. Eustache, Que.
Binnette, A., Halifax South, Que.
Blais, Charles, St. Come, Que.
1 Blais, E., St. Pierre, Que.
Blanchet & Boucher, St. Valere de Bulstrode,Que.
1 Blanchette, J. D., St. Jean Port Joli, Que.
Blouin, A., St. Janvier, Que.
Bluevale Cheese & Butter Mfg. Co., Bluevale,Ont.
Blunt, R., Foster, Que.
2 Bobier, A., Exeter, Ont.
Boivin, Smith & Marceau, Barrington and Napierville, Que.
Bolduc, Nap., Plessisville, Que.
Bolduc & Lachance, Plessisville, Que.
Bonin, Ovila, Contrecoeur, Que.
Booth, Edson A., Waterloo, Que.
Boucher, Eugene, St. Felix de Valois, Que.
1 Boucher, L. A., L'Islet, Que.
Boucher, M. J. A., Pont de Maskinonge, Que
Bouck's Hill Butter & Cheese Mfg. Co., Bouck's Hill, Ont.
Bourassa, H. & Z., Yamachiche, Que
Bourbonnais, G. J., River Beaudette, Que
Bourbonnais, Joseph A., Pont Chateau, Que.
Bournival & Corriveau, St. Barnabe, St. Maurice, Que.
1 Bowman, Orion, Upper Sumas, B.C.
Boyd, John, St. Chrysostome, Que.
Brandon Creamery & Supply Co., Ltd., Brandon, Man.
Brault, M., Montcalm, Que.

547—**BUTTER**—Continued.

Brault, Xavier, St. Felix de Valois, Que.
Breton Freres, St. Neree, Que.
Brien, Azarie, Laurentides, Que.
3 Bright Cheese and Butter Mfg. Co., Ltd., Bright, Ont.
3 Brill, S. R., Teeswater, Ont.
1 Brookfield Creamery & Cheese Mfg. Co., Ltd., Brookfield, N.S.
Brosseau, Edmond, St. Sauveur des Montagnes, Que.
Brosseau, Jeremie, St. Etienne de Beauharnois, Que.
Brown, W., Stonefield, Que.
Brunelle, P., Larochelle, Que.
Brunelle & Savoie, St. Ephrem d'Upton, Que.
Brunette, D. T., St. Eustache, Que.
Brunette, Hormisdas, St. Barthelemi, Que.
Bryan, George, Clarenceville, Que.
Buckingham Creamery Co., Buckingham, Que.
Burton, H. R., Fitch Bay, Que.
Butter Mfg. Co. of Sawyerville, Sawyerville, Que.
Cardin, Octave, St. Ephrem d'Upton, Que.
Camden Cheese & Butter Co., Dresden, Ont.
1 Campbell, A. & Son, Ormond, Ont.
1 Campbell, Wm., Cannamore, Ont.
Cannington Creamery Co., Cannington, Ont.
Cardin, Octave, St. Ephrem, d'Rpton, Que.
Cardinal, L., St. Andre Avelin, Que.
3 Carleton Creamery Co., Ltd., Woodstock, N.B. Stations at Florenceville, Hartland, Meductic, Northampton, Pembroke, Silverdale, Simonds, and Tracey's Mills, N.B.
1 Cartier, Archambault & Messier, St. Antoine, Que
Castonguay, A., Vaudreuil, Que.
Chabot & Gaudreault, Ste. Madeleine, Que.
Chagnon, R., St. Germain de Grantham, Que.
Chamberland, James & Bros., Sandy Bay, Que.
Charbonneau, E. V., Brome, Que.
Charest, R., Oka, Que.
Charland, Philippe, Aston Station, Que.
Chenevert, Jos., Lavaltrie, Que.
Chicoine, Joseph, St. Cesaire, Que.
Cloutier, D., North Ham, Que.
Clover Valley Butter & Cheese Co., Ltd., Richard's Landing, Ont.
Coleman, C. C., Eastman, Que.
1 Collin, A., Ste. Louise, Que.
Comtois & Mondou, St. Thomas de Joliette, Que.
Comtois, J., St. Esprit, Que.
3 Co-operative Central Creamery Co., Summerside, P.E.I.
Cormier, Joseph, Contrecoeur, Que.
1 Cote, Emile, Montmagny, Que.
Cote, Etienne, Rimouski, Que.
Cote, J. & Co., Mystic, Que.
Cottingham, J. C., Ormstown, Que.
Coutu, Maxime, St. Thomas de Joliette, Que.
Cowan & Mooney, Gould, Que.
Crapaud Creamery Co., Crapaud, P.E.I.
Cremerie de Chambly, Chambly Basin, Que.
Crowell, R. G., Dunkin, Que.
Cyr, H., Mirabel, Que.
D'Amour, J. B., Ste. Philomene, Que.
Daisy Butter Factory, Sutton, Que.
Dallaire, Albert, St. Samuel de Gayhurst, Que.
Decou, James, Leamington, Ont.
Delta Creamery Co., Ltd., Ladner, B.C.
Denis, J. B., St. Norbert, Que.
Denis, Paul, Vaudreuil, Que.
Deschenes, Hector, Three Rivers, Que.

547—**BUTTER.**—Continued.

Desfosses, Alfred, Ste. Perpetue, Que.
Desfosses, Edmond, D'Auteuil, Que.
Deslauriers, A., Clairvaux de Bagot, Que.
1 Despres, Alph, Victoriaville, Que.
Dion, Calixte, Stanfold, Que.
Dion, Ephrem, St. Thomas de Joliette, Que.
Dion, Samuel, St. Ephrem d'Upton, Que.
Dionne, D., Actonvale, Que.
Doak, R., Hillhurst, Que.
Dore, Jean Louis, Nicolet, Que.
Dow, N. S., Andover, N.B.
Downham, P., St. Thomas, Ont.
Drouin, A., St. Janvier, Que.
Drouin, Charles, La Baie, Que.
Dubuc, H., St. Germain de Grantham, Que.
Ducharme, Evangeliste, Bayonne, Que.
Dugas, J., L'Epiphanie, Que.
Duguay, J. N., La Baie, Que.
Duguay, Philemon, St. Celestin, Que.
1 Dumoulin, J. N., Ste. Scholastique, Que.
Dunkeld Cheese & Butter Co., Dunkeld, Ont.
Dupont, Joseph, Ste. Helene de Bagot, Que.
Dupuis, Leon, St. Didace, Que.
Dussault & Daignault, Marieville, Que.
Duval, C. A., St. Paschal, Que.
East & Cie, St. Augustin, Portneuf, Que.
Economy & Bass River Mfg. Co., Ltd., Little Bass River, N.S.
Eden Bank Creamery, Chilliwack, B.C.
2 Eden Creamery, Beaverton, Ont.
Eldon Creamery, Lorneville, Ont.
Elliott, W., Moulin Charette, Que.
Emerson, M. P., Sutton Junction, Que.
Fafard, P., St. Ephrem d'Upton, Que.
2 Falstaff Creamery, Stratford, Ont.
1 Fausset, George, Sackville', N.B.
Fish, N.E., Ayer's Flats, Que.
Forcier, A., L'Epiphanie, Que.
Forest, Albani, St. Roch l'Achigan, Que.
Forget, G. H., Piedmont, Que.
Fortier, P., St. Gervais, Que.
Fortin, A., Barrington, Que.
Fossey, A., Granboro, Que.
Fouchette, E., Egypte, Que.
1 Fournier, George, Montmagny, Que.
Frappier, A., St. Robert, Que.
3 Frier, John D., Sussex, N.B.; Factories at Wallace Bay, N.S., and Elgin, Rockville, and Waterford, N.B.
Gadoury, Pierre Leon, Ste. Elizabeth, Que.
Gadoury & Tripple, St. Jean de Matha, Que.
Gagnon, J. P., St. Jerome, Que.
Gallagher, L. L., Wilton, Ont.
Gaudrault, J. A., Laterriere, Que.
1 Gaudreault, A., L'Islet, Que.
Gauthier, D. Laurentides, Que.
Gauthier, E. & Bros., St. Luc de Matane, Que.
Gauthier, M., St. Germain de Grantham, Que.
Gelinas & Desaulniers, Louiseville, Que.
Genois, Antoine, St. Raymond, Que.
Gerin, A., Coaticook, Que.
2 Gerrard, T. C., Shellmouth, Man.
Gilroy, C. J., Glen Buell, Ont.
Gilt Edge Cheese & Butter Factory, Seeley's Bay, Ont.
Girouard, Elie, Ste. Victoire, Que.
3 Graham Bros. & Co., Kinmount, Ont.
Grantley Cheese & Butter Ass'n, Grantley, Ont.
1 Green, F. L., Greenwood, Ont.

547—**BUTTER.**—Continued.

Grenfell Butter and Cheese Mfg. Ass'n, Grenfell, N.W.T.
Grenier, Alphonse, St. Barnabé, Que.
Grenier, Joseph, Ste. Rosalie, Que.
3 Griffin, J. Y. & Co., Winnipeg, Man.
1 Hebert, Nap. & Frere, Magog, Que.
Hebert & Pichaud, Grande Ligne, Que.
Henderson, A., Vars, Ont.
Henderson, Richard, Athens, Ont.
Heon, G., Lake Aylmer, Que.
Heon, Luc, St. Gregoire, Que.
Hetu & Charest, Mount Johnson, Que.
Hetu & Dalpé, St. Hermenegilde, Que.
Hetu & French, Dixville, Que.
Houle, Michel, Ste. Helene de Bagot, Que.
Houle, Wm., St. Claude, Que.
Humphrey Cheese & Butter Ass'n, Ashdown, Ont
Humsley, Thomas, Beachville, Ont.
Huneault, Ferdinand, Montebello, Que.
Hutchins, E. O., East Dunham, Que.
Hyde, J. A., South Durham, Que.
Inverness Butter & Cheese Ass'n, Mabou, N.S.
1 Ireland, James, Beachville, Ont.
Jones, G. R., Lewisville, N.B.
Kensington Dairying Ass'n, Kensington, P.E.I.
1 Kerouac, A., L'Islet, Que.
Kilburn N. H., Foster, Que.
Lacombe & Page, St. Ephrem de Tring, Que.
Lacourciere, Ovide, Batiscan, Que.
Lafrance, P., Ste. Helene de Chester, Que.
Lahaie, J. A., St. Bruno, Que.
Lahaie & Bros., St. Rose, Que.
Lajoie, F. X., St. Liboire, Que.
Lalande, A., St. Hermas, Que.
Laliberte, Edmond, Ste. Perpetue, Que.
3 Lambton Creamery Co., Petrolea, Ont.
Langlais, Pierre, Ste. Angele de Rimouski, Que.
Lansdowne Butter & Cheese Co., Ltd., Lansdowne, Que.
Lanthier, Exelus, St. Augustin, Two Mountains, Que.
Lapalme, A., St. Hugues, Que.
Lapalme, E., Beloeil, Que.
Lapalme, H., Abbotsford, Que.
Lapierre Bros., Laroche, Que.
Lapierre, J. A., Brompton Falls, Que.
1 Lapierre & Freres, Fulford, Que.
Laplante, Edouard, St. Eugene de Grantham, Que
Lapointe, Pierre, Batiscan, Que.
Laporte, C., Kildare, Que.
Laroche, P., St. Patrick's Hill, Que.
Larocque, Alfred, Roxton Falls, Que.
Laurier, C. A., Lachenaie, Que.
Lavigne, Alfred, Ste. Helene de Chester, Que.
Lavigne, Fred, Trottier, Que.
3 Lawrence, Z. S., West Shefford, Que.
Lawrence & Huggins, Beachville, Ont.
Lawrencetown Butter & Cheese Mfg. Co., Ltd. Lawrencetown, N.S.
Lebeau, N., L'Assomption, Que.
Leblanc Bros., Bedford, Que.
Leblond, L., St. Tite des Caps, Que.
Leclerc & Crete, St. Philippe de Chester, Que.
Lefebvre, J. & A., St. Justin, Que.
Lehoulier, P., St. Paul de Chester, Que.
Lehoulier, O., St. Philippe de Chester, Que.
Lemay, O., Trout Brook, Que.
Lemonde, Joseph, St. Liboire, Que.
Lennoxville Creamery Co., Lennoxville Que.

547—**BUTTER.**—Continued.

Leroux, Damase, St. Amour, Ont.
Leroux, Theodule, St. Augustin, Two Mountains, Que.
Lessard, A., St. Paul d'Industrie, Que.
Letourneau, L., Stanfold, Que.
1 Letourneau, X. & Co., St. Pierre, Que.
Levesque, P., St. Pacome, Que.
Lloyd, J. E., Bridgetown, N.S.
1 Locust Hill Creamery Co., Locust Hill, Ont.
Logan, A. A., Morrisburg, Ont.
Loiselle, Jos. & Co., St. Jean de Matha, Que.
1 Lord, L., St. Cyrille de L'Islet, Que.
Loy & McBain, Valleyfield, Que.
Luckner & Ferguson, Chesley, Ont.
Lussier, E. S., East Clifton, Que.
Lypps, H. H., Leamington, Ont.
McGowan, James & Son, Ste. Martine, Que.
McLeod, John, Fournier, Ont.
McNish Bros., Lyn, Ont.
MacDuff, M., Ste. Helene de Bagot, Que.
1 MacLeod, W. D., Kirkhill, Ont.
1 Maple City Creamery, Chatham, Ont.
Marchand, Emile, Ste. Gertrude, Que.
Marchand, Emile, Ste. Tite, Que.
Marchand, J. A. Z., Ste. Anne de la Perade, Que.
1 Marceau, F., St. Vallier, Que.
Martel, A., Brompton Falls, Que.
Martel, Charles, St. Paul's Bay, Que.
Martel, Gaudreau & Thibault, St. Luc de Matane, Que.
Martin, Violette & Co., Grand Falls, N.B.
Masse, Gregoire & Bergeron, Halifax South, Que.
Masse, J. O., Trois Pistoles, Que.
Masse, Lazare, St. Fortunat, Que.
Maurice, Jean, St. Ephrem d'Upton, Que.
Mayotte, R., Rigaud, Que.
Meaford Creamery Co., Ltd., Meaford, Ont.
1 Meilleur, D., Angers, Que.
1 Menard E., L'Islet, Que.
Menard Louis, Cedars, Que.
Menard, Saul, Cascades Point, Que.
Mencaster, G. K., Johnville, Que.
1 Mercier, D., St. Cyrille de L'Islet, Que.
Mercier, Onesime, St. Charles River Boyer, Que.
Methot, A. M., Warwick, Que.
1 Miller & Ferguson, Spencerville, Ont.
Milot, Adrien, Yamachiche, Que.
Milot, A., Louiseville, Que.
Milot, Leonard, St. Leon, Que.
Milot & Gelinas, Louiseville, Que.
Missisquoi County Creamery, Frelighsburg, Que.
Montague Dairying Co., Montague Bridge, P.E.I.
Moody, M. & Sons, Terrebonne, Que.
Morand, Louis, Sr., St. Barthelemi, Que.
Moreau, Wm., St. Paul de Chester, Que.
Morin, H. E., Henryville, Que.
Morrison, J. D., Hatley, Que.
Morrissette, Noe, Ste. Gertrude, Que.
3 National Creamery & Produce Co., Ltd., Winnipeg, Man.
Naud, J. O., Portneuf, Que.
1 Neilson, H. C., Minnedosa, Man.
New Perth Dairying Ass'n, New Perth, P.E.I.
New Westminster Creamery Society, Ltd., New Westminster, B.C.
Newport Creamery Co., Brooklyn, N.S.
1 Nicols, T. & Co., St. Pierre, Que.
Nobert, Oscar, St. Maurice, Que.
Noel Creamery Co., Noel, N.S.
Normandin, Edmond, Actonvale, Que.

547—**BUTTER.**—Continued.

Normandin, Henri, St. Cesaire, Que.
Norval, Charles W., North Williamsburg, Ont.
Norwich Junction Cheese & Butter Factory, Norwich, Ont.
1 Oak Grove Cheese & Butter Co., New Hamburg, Ont.
Oak Point Sheese & Butter Co., Ltd., St. Anne des Chenes, Man.
Occidental Dairy Co., Ltd., Ste. Anne des Chenes, Man.
Okanagan Creamery Ass'n, Ltd., Armstrong, B.C.
Ouellet, M., St. Cyprien, Que.
Page, H., St. Hermas, Que.
1 Paisley Creamery, Paisley, Ont.
Paquette, S., St. Cyrille de Wendover, Que.
Patterson, James, New Durham, Ont.
1 Patterson, M. H., Berwick, Ont.
Paul, H. H., Ste. Victoire, Que.
Patton & Levy, Oxford Mills, Ont.
Pellerin, Zoel, Brompton Falls, Que.
Pelletier, A., St. Roch des Aulnaies, Que.
Pelletier, Desire, Actonvale, Que.
Pelletier, L. S., St. Bonaventure, Que.
Pelletier & Bros., St. Louis de Ha Ha, Que.
Perkins, W. A., East Dunham, Que.
Petit, H., Marbleton, Que.
Pichette, Joseph, St. Leon, Que.
Pilon, T., Rigaud, Que.
Plante, Hornisdas, St. Victoire, Que.
Poulin, Olivier, St. Ephrem de Tring, Que.
Poulin, Philippe, Lambton, Que.
Poupart, J. L., St. Isidore, Laprairie, Que.
1 Prefontaine & Frere, Isle Verte, Que.
Prevost, Hilaire, L'Epiphanie, Que.
Prevost, J. A., Joliette, Que.
Proulx, E., La Baie Que.
Provencher, H., Stanfold, Que.
Quyon Creamery Co., Quyon, Que.
Rancourt, J., Adstock, Que.
1 Ravenelle, Frank, Adamsville, Que.
Ray & Co., Mount Carmel, Que.
1 Reed, W. W., North Hatley, Que.
Remi & Bros., St. Charles River Richelieu, Que.
Renfrew Creamery Co., Renfrew, Ont.
Ringuette, Edmund, St. Didace, Que.
Rivard, J. E., St. Casimir, Que.
Rivard, Thomas, St. Didace, Que.
Riverside Butter & Cheese Co., St. Bazile de Portneuf, Que.
Robb, Geo. A., Warden, Que.
Robillard, Francois, St. Anne de Sorel, Que.
Robillard, J., St. Esprit, Que.
1 Rockburn Creamery, Rockburn, Que.
Rockwood Cheese Factory, Rockwood, Ont.
Rooke, Miller & Reynolds, Hainesville, Ont.
Ross, Thomas & Sons, Hawkesbury, Ont. Factories at Lachute and St. Andrews, Que.
Roy, F. G., Cap Chat, Que.
Roy, J. G., Mount Carmel, Kamouraska, Que.
Roy, Oct., St. Ephrem de Tring, Que.
3 Roy, S. J., St. Johns, Que.
Royal Butter & Creamery Co., Angers, Que.
Rutherford, Wm., Haddo, Ont.
Saindon, J. A., St. Arsene, Que.
3 St. Andrew's Creamery, Pointe aux Trembles, Que.
Ste. Anne de la Perade Butter Factory, St. Anne de la Perade, Que.
St. George, Jos., St. Norbert, Que.
1 St. Johns Creamery Co., St. Johns, Que.

547—**BUTTER.**—Continued.

St. Mary's Co-operative Creamery Co., Ltd., St. Mary's, Ont.
St. Pierre, Isidore, Roxton Pond, Que.
St. Pierre, John, St. Anne, N.B.
Sargeant & Boright, Mansonville, Que.
1 Saugeen Valley Creamery Ass'n, Neustadt, Ont.
Scott, E., Heckston, Ont.
1 Scott, J. & Son, Prescott, Ont.
Sherbrooke Creamery Co., Sherbrooke, Que.
Shipton Creamery Co., Danville, Que.
Silver Spring Creamery Co., Baden, Ont.
Smaill Bros., Kelso, Que.
Smith Bros., Harlem, Ont.
3 Smith & Russell, Alton and Alliston, Ont.
3 Snyder, W. & A., St. Jacob's, Ont.
3 Stacey, W. P., Fullarton, Ont.
2 Stanley Cheese & Butter Factory, Stanley, N.B.
Strathroy Cheese and Butter Co., Ltdffi Strathroy, Ont.
Strong, J. H., West Brome, Que.
1 Sussex Cheese & Butter Co., Ltd., Sussex, N.B.
3 Sussex Packing Co., Ltd., Sussex, N.B
Sutton Butter & Cheese Mfg. Society, Sutton, Que
Sylvester, E., Duncan Station, Que.
Sylvestre, J., St. Didace, Que.
Syndicat de Beurrerie, Chateau Richer, Que.
1 Tanguay, G. Ph., St. Gervais, Que.
Tessier, G., Honoreville, Que.
1 Thamer, E. H. & Co., New Dundee, Ont.
Theberge, A., St. Pie, Que.
Thibault, M. & P., Petit Matane, Que.
Thibault, S. H., Windsor North, Que.
1 Thibault, F., L'Islet, Que.
Thiboutot, L., Ste. Helene de Kamouraska, Que.
Thompson, J., Howick, Que.
Thompson, Robert, Napanee, Ont.
Trappist Fathers, Mistassini, Que.
Tremblay & Co., St. Agapit, Que.
Trent Valley Butter Factory, Campbellford, Ont.
Trudel, Treffle, St. Narcisse, Que.
Tryon Dairying Co., North Tryon, P.E.I.
1 Underwood Creamery, Underwood, Ont.
Union Butter Factory, Mallorytown, Ont.
Union Dairy Co., Aurora, Ont.
Upper Stewlacke Dairy Co., Ltd., Upper Stewlacke, N.S.
Vass & Fraser, Dundee, Que.
Vezina, Wilfrid, Cap Sante and Pont Rouge, Que.
Viens, Joseph, East Clifton, Que.
Vinet, Jos., Holton, Que.
Voisard, Elz., M.D., St. Alban, Que.
Wallace Bay Cheese & Butter Co., Wallace Bay, N.S.
3 Wayville Butter & Cheese Mfg. Society, Way's Mills, Que.
3 Wenger, A. & Co., Tara, Ont.
3 Wenger, Isaac, Ayton, Ont.
West Cornwallis Creamery Co., Berwick, N.S.
3 Western Condensed Milk Canning, Coffee and Creamery Co., Ltd., Mission City, B.C.
1 Westwood Cheese & Butter Factory, Westwood, Ont.
White, J. J., Brandon, Man.
Whitechurch Creamery Co., Whitechurch, Ont.
White Star Creamery, Pike River, Que.
Whitton & Naylor, Campbellford, Ont.
Wiarton Creamery, Wiarton, Ont.
3 Willey, C. M., Abercorn, Que.
Wright, T., Elgin, Ont.
Wurtele & Salvail Co., Sorel, Que.

548—**BUTTER**—(Cans, Jars, Tubs), Preserved.

3 Canadian Preserved Butter Co., Ltd., Montreal, Que. Adv. page 164

549—**BUTTER**—Process.

3 Canadian Preserved Butter Co., Ltd., Montreal, Que. Adv. page 164

550—**BUTTER LADLES, MOULDS, PACKERS AND PRINTERS**—Wood.

2 Creamery Package Mfg. Co., Ltd., Cowansville, Que.
2 Deaf Mutes' Institute, Montreal, Que.
2 Enterprise Wood Mfg. Co., Lawrenceville, Que.
2 Taylor, Scott & Co., Toronto, Ont.
1 Taylor & Lount, Markham, Ont.

551—**BUTTER WORKERS**—Hand and Power.

2 Creamery Package Mfg. Co., Ltd., Cowansville, Que.
2 Deaf Mutes' Institute, Montreal Que.
1 London Foundry Co., Ltd. (The), London, Ont.
1 Manitoba Mfg. Co., Winnipeg, Man.
2 Plessisville Foundry Co., Ltd., Plessisville, Que. Adv. page 188
1 Richardson, C. & Co., St. Mary's, Ont.
2 Wortman & Ward Mfg. Co., Ltd., London, Ont.

552—**BUTTONS**—Vegetable Ivory.

1 Berlin Suspender & Button Co., Berlin, Ont.
1 Hoffman, C. E., Berlin, Ont.
1 Hoffman & Gateman, Berlin, Ont.
2 Roschman, Richard & Bros., Waterloo, Ont.
3 Shantz, Jacob Y. & Son Co., Ltd., Berlin, Ont. Adv. page 116
1 Warwick Button Works, Warwick, Que.

553—**BUTTONS**—Barrel.

2 Dominion Cord & Tassel Co., Montreal, Que.

554—**BUTTONS**—Campaign, Society and Union.

2 Medallion Photo & Novelty Co., Toronto, Ont. Adv. page 135

555—**BUTTONS**—Cloth Covered.

2 McKyes, Frank E. & Co., Montreal, Que.

556—**BUTTONS**—(Hardware), Commode, Cupboard and Door.

2 Belleville Hardware Co., Ltd., Belleville, Ont.
2 Peterborough Lock Mfg. Co., Ltd., Peterborough, Ont. Adv. page 126
3 Smart, James Mfg. Co., Ltd., Brockville, Ont. Adv. page 123

557—**BUTTONS**—Composition, Horn, Pearl and Pearlette.

3 Shantz, Jacob Y. & Son Co., Ltd., Berlin, Ont. Adv. page 116

558—**BUTTONS**—(Bunting), Flag.

1 Holloway & Son, Halifax, N.S.

559—**BUTTONS**—Glass.

1 Canadian Crystal Glass Works, Montreal, Que.

560—**BUTTONS**—(Metal), Bar and Pant.

2 Eclipse Mfg. Co., Ltd., Ottawa, Ont.
2 McKyes, Frank E. & Co., Montreal, Que.

561—**BUTTONS**—(Electric), Push.

2 Canadian General Electric Co., Ltd., Toronto, Ont. Adv. page 204
2 Starr, John, Son & Co., Ltd., Halifax, N.S. Adv. page 137

562—**BUTTONS**—(Bar and Cloth Covered), Underwear.
2 Eclipse Mfg. Co., Ltd., Ottawa, Ont.
2 McKyes, Frank E. & Co., Montreal, Que.

563—**BUTTONS**—Upholsterers' Furniture Tufting.
2 Dominion Cord and Tassel Co., Montreal, Que.
1 Hicks, Wm., Magog, Que.
2 McKyes, Frank E. & Co., Montreal, Que.
3 Montreal Rolling Mills Co., Montreal, Que.
3 Ontario Tack Co., Hamilton, Ont. Adv. page 139

564—**BUTTONS**—Wood.
3 Lachute Shuttle Co., Lachute, Que. Adv. page 127

565—**BUTTS**—(Brass, Bronze and Nickel Plated), Double Acting, Loose Joint, Loose Pin and Inside Shutter.
2 Peterborough Lock Mfg. Co., Ltd., Peterborough, Ont. Adv. page 126

566—**BUTTS**—Builders' Hardware, Door, Special, Shutter and Steel.
2 Cowan & Britton, Gananoque, Ont. Adv. page 118
3 Gurney, Tilden Co., Ltd. (The), Hamilton, Ont. Adv. page 140
2 Peterborough Lock Mfg. Co., Ltd., Peterborough, Ont. Adv. page 126
2 Taylor-Forbes Co., Ltd., Guelph, Ont.

567—**BUTTS**—Whip.
2 Imperial Whip Co., Rock Island, Que.
3 Lay Whip Co., Rock Island, Que. Adv. page 125

568—**BUTTS**—Wrought.
2 Cowan & Britton, Gananoque, Ont. Adv. page 118
2 Peterborough Lock Mfg. Co., Ltd., Peterborough, Ont. Adv. page 126
3 Smart, James Mfg. Co., Ltd., Brockville, Ont. Adv. page 123

569—**CABINETS**—Bill Filing, Office, Portfolio, Stationery and Wall.
3 Canadian Office & School Furniture Co., Ltd., Preston, Ont. Adv. page 188
2 Eclipse Mfg. Co., Ltd., Ottawa, Ont.
3 Office Specialty Mfg. Co., Ltd., Toronto, Ont. Adv. page 133
3 Rathbun Co. (The), Deseronto, Ont. Adv. page 120

570—**CABINETS**—China and Parlor.
3 Berlin Furniture Co., Ltd., Berlin, Ont.
2 McLagan, George Furniture Co., Ltd., Stratford, Ont.
2 Malcolm, Andrew, Kincardine, Ont.
2 Victoriaville Furniture Co., Victoriaville, Que. Adv. page 221

571—**CABINETS**—Kitchen.
2 Ferguson, John & Sons, London, Ont.
3 Knechtel Furniture Co., Ltd., Hanover, Ont.

572—**CABINETS**—Drug and Seed.
1 Bennett, J. S., Toronto, Ont.

573—**CABINETS**—(Office), Letter Filing and Document.
3 Canada Cabinet Co., Ltd., Gananoque, Ont.
3 Canadian Office & School Furniture Co., Ltd. (The), Preston, Ont. Adv. page 188
2 Eclipse Mfg. Co., Ltd., Ottawa, Ont.
3 Office Specialty Mfg. Co., Ltd., Toronto, Ont. Adv. page 133

574—**CABINETS**—Music.
3 Berlin Furniture Co., Ltd., Berlin, Ont.
3 Canadian Office & School Furniture Co., Ltd., Preston, Ont. Adv. page 188
3 Diamond Furniture Co., Berlin, Ont.
3 Goderich Organ Co., Goderich, Ont.
3 Karn, D. W. Co., Ltd., Woodstock, Ont.
2 Malcolm, Andrew, Kincardine, Ont.
2 Otterville Mfg. Co., Ltd., Otterville, Ont. Adv. page 128

575—**CABINETS**—(Metal), Document Filing.
3 Boston Wood Rim Co., Ltd., Toronto, Ont. Adv. page 205
3 Office Specialty Mfg. Co., Ltd., Toronto, Ont. Adv. page 133
2 Eclipse Mfg. Co., Ltd., Ottawa, Ont.

576—**CABINETS**—Railroad Ticket.
3 Canadian Office & School Furniture Co., Ltd., Preston, Ont. Adv. page 188

577—**CABINETS**—Sewing Machine.
3 Hay & Co., Woodstock, Ont.
3 Raymond Mfg. Co., Guelph, Ont.
3 Singer Mfg. Co., Montreal, Que.
3 Williams Mfg. Co., Ltd., Montreal, Que.

578—**CABLES**—Aerial Electric Insulated.
2 Canadian General Electric Co., Ltd., Toronto, Ont. Adv. page 204
2 Dominion Electrical Works, Ltd., Halifax, N.S.
2 Phillips, Eugene F., Electrical Works, Ltd., Montreal, Que. Adv. page 171
3 Wire and Cable Co., Montreal, Que. Adv. page 175

579—**CABLES**—Aluminum.
3 Northern Aluminum Co., Ltd., Shawinigan Falls, Que.

580—**CABLES**—(Wire) Railway Ballast, Bridge and Plow.
2 Dominion Wire Mfg. Co., Ltd., Montreal, Que.
3 Dominion Wire Rope Co., Ltd., Montreal, Que.
3 Greening, B. Wire Co., Ltd., Hamilton, Ont. Adv. page 141
Wilson, James, Merritton, Ont.

581—**CABLES**—Electric Light.
3 Canadian General Electric Co., Ltd., Toronto, Ont. Adv. page 204
3 Dominion Electric Works, Ltd., Halifax, N.S.
3 Phillips, Eugene F., Electrical Works, Ltd., Montreal, Que. Adv page 171
3 Wire & Cable Co., Montreal, Que. Adv. page 175

582—**CABLES**—(Hemp, Manilla, Houseline and Marline) Ships.
2 Colonial Cordage Co., Ltd., St. Johns, Nfld.
3 Consumers' Cordage Co., Ltd., Montreal, Que. Adv. page 151

583—**CABLES**—(Lead Covered), Overhead and Underground.
3 Wire and Cable Co., Montreal, Que. Adv. page 175

584—**CABLEWAYS**—Horizontal "Locke-Miller" Type and Incline "Harris-Miller" Type.
2 Cooper, James Mfg. Co., Ltd., Montreal, Que. Adv. page 6

585—**CABLEWAYS**—Suspension.
2 Beatty, M. & Sons, Welland, Ont. Adv. page 147
2 Cooper, James Mfg. Co., Ltd., Montreal, Que. Adv page 6
2 Jenckes Machine Co., Sherbrooke, Que.

586—**CADDIES**—(Decorated Tin), Tea and Coffee.
2 Davidson, Thomas Mfg. Co., Ltd., Montreal, Que. Adv. page 168
2 Macdonald Mfg. Co., Ltd., Toronto, Ont.

587—**CAGES**—Bank Tellers.
3 Meadows, Geo. B., Toronto Wire, Iron and Brass Works Co., Ltd., Toronto, Ont. Adv. page 212

588—**CAGES**—(Wire), Bird.
2 Davidson, Thomas Mfg. Co., Ltd., Montreal, Que. Adv. page 168
1 National Wire Works, Montreal, Que.
2 Rice, T. G. Wire Mfg. Co., Ltd., Toronto, Ont.
1 Ulley, J. J. & Son, Montreal, Que.
2 Wright, E. T. & Co., Hamilton, Ont.

589—**CAGES**—Mining and Safety Mine.
2 Cooper, James Mfg. Co., Ltd., Montreal, Que. Adv. page 6
1 Cunliffe & McMillan, Rossland, B.C.
1 Matheson, I & Co., Ltd., New Glasgow, N.S.

590—**CALCINED MAGNESITE**—Ground.
1 Toronto Liquid Carbonate Co., Ltd., Toronto, Ont.

591—**CALCINED MAGNESITE**—Magnesia.
2 Canadian Carbonate Co. (Cote St. Paul), Montreal, Que. Adv. page 163

592—**CALDRONS**—Butchers' and Farmers'.
1 Amherst Foundry Co., Ltd., Amherst, N.S.
3 Carrier, Laine & Co., Levis, Que. Adv. inside back cover
3 Gurney, Tilden Co., Ltd., Hamilton, Ont. Adv. page 140
1 Joliette Foundry Co., Joliette, Que.
1 Sevigny, T., Three Rivers, Que.
3 Smart, James Mfg. Co., Ltd., Brockville, Ont. Adv. page 123

593—**CALKS**—(Blunt and Sharp), Horseshoe Toe.
2 Pender, James & Co., Ltd., St. John, N.B.

594—**CALKS**—Lumber Drivers' Boot.
3 McAvity, T. & Sons, St. John, N.B. Adv. page 195
2 McFarlane-Neill Mfg. Co., Ltd., St. Mary's, York Co., N.B. Adv. page 130

595—**CAMERAS**—Photographic.
2 Canadian Camera Co., Toronto, Ont.

596—**CAMPHOR ICE**—Vaseline.
2 Chesebrough Mfg. Co., Montreal, Que.

597—**CAMS**—Iron and Steel.
3 Hamilton, Wm. Mfg. Co., Ltd. (The), Peterborough, Ont. Adv. page 186
1 Windsor Foundry & Machine Co., Ltd., Windsor, N.S. Adv. page 226

598—**CAN OPENERS.**
3 Smart, James Mfg. Co., Ltd., Brockville, Ont. Adv. page 123
2 Taylor-Forbes Co., Ltd., Guelph, Ont.
1 Union Mfg. Co., Mount Forest, Ont.

599—**CANDELABRAS**—Brass.
2 Mitchell, Robert Co., Ltd., Montreal, Que. Adv. page 170
2 Morrison, James Brass Mfg. Co., Ltd., Toronto, Ont. Adv. page 210

600—**CANDLES**—Tallow.
2 Strachan, Wm. Co., Montreal, Que.

601—**CANDLES**—Paraffine.
2 Canadian Oil Refining Co., Ltd., Petrolea and Hamilton, Ont.
1 Frenette, J. C., Quebec, Que.
3 Imperial Oil Co., Sarnia, Ont.

602—**CANDLES**—(Wax), Church and Decorative.
1 Dowler Bros., Bracebridge, Ont.
1 Frenette, J. C., Quebec, Que.
2 Molleur, J. E., St. Johns, Que.

603—**CANDLESTICKS**—(Brass), Church.
3 Garth Co., Montreal, Que.
2 Morrison, James Brass Mfg. Co., Ltd., Toronto, Ont. Adv. page 210

604—**CANISTERS**—(Shelf), Tea and Coffee.
2 Davidson, Thomas Mfg. Co., Ltd., Montreal, Que. Adv. page 168
2 Macdonald Mfg. Co., Ltd., Toronto, Ont.

605—**CANISTERS**—(Woodboard Tin Top), Dry Packing.
2 Dominion Canister Co., Ltd., Dundas, Ont.

606—**CANNONS**—Yacht.
3 McAvity, T. & Sons, St. John, N.B. Adv. page 195

607—**CANOES**—Paddling and Sailing.
See Boats and Canoes, No. 319.

608—**CANOPIES**—(Mica and Opal), Railway Car Lamp and Hanging Lamp.
1 Chadwick Bros., Hamilton, Ont.
3 McAvity, T. & Sons, St. John, N.B. Adv. page 195
2 Mitchell, Robert Co., Ltd., Montreal, Que. Adv. page 170
2 Morrison, James Brass Mfg. Co., Ltd., Toronto, Ont. Adv. page 210

609—**CANS**—(Brass and Copper), Engineers', Railway and Sewing Machine Oil.
2 Booth Copper Co., Ltd., Toronto, Ont.
2 Coulter & Campbell, Toronto, Ont.
2 Hamilton Brass Mfg. Co., Ltd., Hamilton, Ont. Adv. page 142
2 Mitchell, Robert Co., Ltd., Montreal, Que. Adv. page 170
2 Morrison, James Brass Mfg. Co., Ltd., Toronto, Ont. Adv. page 210
2 Piper, Hiram L. Co., Montreal, Que.
2 Piper, N. L., Railway Supply Co., Ltd., Toronto, Ont.

610—**CANS**—(Wood), Shipping.
3 Eddy, E. B. Co., Ltd., Hull, Que. Adv. page 119

611—**CANS**—(Galvanized Iron), Garbage.
2 Acme Can Works, Montreal, Que. Adv. page 160
2 Davidson, Thomas Mfg. Co., Ltd., Montreal, Que. Adv. page 168

612—**CANS**—Self-Sealing.
2 Acme Can Works, Montreal, Que. Adv. page 160
1 Ross, J. F., Toronto, Ont.

613—**CANS**—(Sheet Steel), Carbide.
2 Eclipse Mfg. Co., Ltd., Ottawa, Ont.

614—**CANS**—(Decorated Stamped), Tin.
2 Acme Can Works, Montreal, Que. Adv. page 160
2 Davidson, Thomas Mfg. Co., Ltd., Montreal, Que. Adv. page 168
2 Macdonald Mfg. Co., Ltd., Toronto, Ont.
3 Norton Mfg. Co., Hamilton, Ont. Adv. page 147

615—**CANS**—(Tin), Baking Powder and Druggists'.
2 Acme Can Works, Montreal, Que. Adv. page 160
2 Davidson, Thomas Mfg. Co., Ltd., Montreal, Que. Adv. page 168
2 Macdonald Mfg. Co., Ltd., Toronto, Ont.
3 Norton Mfg. Co. (The), Hamilton, Ont. Adv. page 147
1 Standard Tinware Co., Montreal, Que.

616—**CANS**—(Tin), Creamery and Milk.
2 Acme Can Works, Montreal, Que. Adv. page 160
1 Chown, W. W. Co., Ltd., Belleville, Ont.
2 Davidson, Thomas Mfg. Co., Ltd., Montreal, Que. Adv. page 168
2 Kemp Mfg. Co., Toronto, Ont.
2 McClary Mfg. Co., London, Ont.

617—**CANS**—(Tin), Fish.
2 Acme Can Works, Montreal, Que. Adv. page 160
3 Norton Mfg. Co. (The), Hamilton, Ont. Adv. page 147

618—**CANS**—(Tin) Fruit.
3 Norton Mfg. Co. (The), Hamilton, Ont. Adv. page 147

619—**CANS**—Key Opening Tin)—Fish, Honey, Lobster, Lye and Meat.
2 Acme Can Works, Montreal, Que. Adv. page 160

620—**CANS**—(Tin), Ice Cream.
2 Acme Can Works, Montreal, Que. Adv. page 160
2 Davidson, Thomas Mfg. Co., Ltd., Montreal, Que. Adv. page 168
1 Standard Tinware Co., Montreal, Que.

621—**CANS**—(Tin), Jacket and Rocker Oil.
2 Acme Can Works, Montreal, Que. Adv. page 160
2 Macdonald Mfg. Co., Ltd., Toronto, Ont.
1 Standard Tinware Co., Montreal, Que.

622—**CANS**—(Tin), Lard, Lye, Meat, Paint and Syrup.
2 Acme Can Works, Montreal, Que. Adv. page 160
2 Davidson, Thomas Mfg. Co., Ltd., Montreal, Que. Adv. page 168
3 Norton Mfg. Co. (The), Hamilton, Ont. Adv. page 147

623—**CANS**—(Tin), Machine Oil, Sewing Machine Oil and Sprinkling.
2 Davidson, Thomas Mfg. Co., Ltd., Montreal, Que. Adv. page 168
2 Kemp Mfg. Co., Toronto, Ont.
2 McClary Mfg. Co., London, Ont.
1 Standard Tinware Co., Montreal, Que.

624—**CANS**—(Woodboard Tin Top), Dry Packing.
2 Dominion Canister Co., Ltd., Dundas, Ont.

625—**CANT HOOKS**—See Hooks, No. 1975.

626—**CANVAS**—Jute.
2 Kidd, Rutherfurd & Co., Montreal, Que.

627—**CANVAS**—Tailors' Coat Collar.
2 Kidd, Rutherfurd & Co., Montreal, Que.

628—**CAPES**—Ladies' Fur. See Fur Goods, No. 1658.

629—**CAPPING**—(Metal), Roof.
3 Metal Shingle and Siding Co., Ltd., Preston, Ont. Adv. page 123

630—**CAPS**—Band, Club, Military, Police, Railway Uniform, Society and Yacht.
2 Allan, A. A. & Co., Toronto, Ont.
Coddington, W. H., Hamilton, Ont.
2 Fraser, F. C. & Co., London, Ont.
2 Gillespie, Ansley & Co., Toronto, Ont.
2 Imperial Cap Co., Toronto, Ont.
2 Imperial Mfg. Co., Toronto, Ont.
1 London Hat, Cap and Mantle Mfg. Co., Ltd., London, Ont.
1 Silberman, H., Quebec, Que.
2 Standard Cap Co., Toronto, Ont.
2 Waldron, Drouin Co., Ltd., Montreal, Que.

631—**CAPS**—Cloth and Silk.
2 Allan, A. A. & Co., Toronto, Ont.
1 Bruce Mfg. Co., Toronto, Ont.
Crown & Simmerman, Montreal, Que.
2 Everett, C. & E., St. John, N.B.
2 Fraser, F. C. & Co., London, Ont.
2 Gillespie, Ansley & Co., Toronto, Ont.
1 Hastings Hat & Cap Mfg. Co., Ltd., London, Ont.
2 Imperial Cap Co., Toronto, Ont.
2 Imperial Mfg. Co., Toronto Ont.
1 London Hat, Cap and Mantle Mfg. Co., Ltd., London, Ont.
1 Magee's, D. Sons, St. John, N.B.
1 Silberman, H., Quebec, Que.
2 Standard Cap Co., Toronto, Ont.
2 Waldron, Drouin Co., Ltd., Montreal, Que.
1 Wolowitch, B., Montreal, Que.

632—**CAPS**—Fur and Sealskin.
2 Allan, A. A. & Co., Toronto, Ont.
2 Brereton & Manning, Toronto, Ont.
2 Coristine, James & Co., Ltd., Montreal, Que.
3 Cormier, Z. P., Sherbrooke, Que.
2 Devlin, R. J., Ottawa, Ont.
2 Edgar, Coristine & Co., Montreal, Que.
2 Everett, C. & E., St. John, N.B.
2 Gillespie, Ansley & Co., Toronto, Ont.
2 Glassco, G. F. & Co., Hamilton, Ont.
3 Gnaedinger, L. Son & Co., Montreal, Que.
3 Laliberte, J. B., Quebec, Que.
2 Magee's, D. Sons, St. John, N.B.
3 Paquet, J. Arthur, Quebec, Que.
2 Redmond Co., Ltd. (The), Montreal, Que.
3 Silverman, Boulter & Co., Montreal, Que.
2 Waldron, Drouin Co., Ltd., Montreal, Que.

633—CAPS—Knit.
2 Burritt, A. & Co., Mitchell, Ont.
3 Forbes, R. Co., Ltd., Hespeler, Ont.
2 Universal Knitting Machine Co., Ltd., Toronto. Ont.
2 Waldron, Drouin Co., Ltd., Montreal, Que.

634—CAPS—Oiled.
1 Soper, Robert, Hamilton, Ont.
2 Tower Canadian Oiled Clothing Co., Ltd., Toronto, Ont.
2 Turner, J. J. & Sons, Peterborough, Ont. Adv. page 187
1 Wolfe, J. N., Getson's Point, N.S.

635—CAPS—Baby's Silk, Embroidered, Children's and Nurses'.
2 Beatty Mfg. Co., Ltd., Toronto, Ont.
2 Canadian Headwear Co., Toronto, Ont.
2 Daniel, F. C. & Co., Toronto, Ont.
2 Knox Mfg. Co., Toronto, Ont.

636—CAPS—(Imitation), Astrachan and Sealskin.
2 Fraser, F. C. & Co., London, Ont.
2 London Hat, Cap & Mantle Mfg. Co., London, Ont.

637—CAPS—Leather.
3 Hudson Bay Knitting Co., Ltd., Montreal, Que.

638—CAPS—Blasting.
2 Dominion Cartridge Co., Montreal, Que.

639—CAPS—(Wood), Bottle.
2 Auld, John, Montreal, Que. Adv. page 161
2 Freyseng Cork Co., Ltd., Toronto, Ont. Adv. page 207

640—CAPS—(Iron), Chimney.
1 Belanger, O., Montreal, Que.
3 Canada Foundry Co., Ltd., Toronto, Ont. Adv. page 204
3 Carrier, Laine & Co., Levis, Que. Adv. inside back cover
3 Ives, H. R. & Co., Montreal, Que.
1 Rheaume, J., Montreal, Que.

641—CAPS—(Iron), Hitching Post.
3 Canada Foundry Co., Ltd., Toronto, Ont. Adv. page 204
3 Carrier, Laine & Co., Levis, Que. Adv. inside back cover
3 Ives, H. R. & Co., Montreal, Que.
2 King, Warden & Son, Montreal, Que.
3 Smart, James Mfg. Co., Ltd., Brockville, Ont. Adv. page 123
2 Taylor-Forbes Co., Ltd., Guelph, Ont.

642—CAPS—(Tin), Roofing.
2 McKyes, Frank E. & Co., Montreal, Que.

643—CAPSTANS—Bar, Crank, Hand, Horse and Ship.
3 Carrier, Laine & Co., Levis, Que. Adv. inside back cover
1 Lunenburg Foundry Co., Ltd., Lunenburg, N.S.
1 Matheson, I & Co., Ltd., New Glasgow, N.S.
1 New Burrell-Johnson Iron Co., Ltd., Yarmouth, N.S.
1 Pictou Foundry & Machine Co., Pictou, N.S.
2 Record Foundry & Machine Co., Moncton, N.B.
1 Selby & Youlden, Kingston, Ont. Adv. page 122
1 Thompson Bros., Liverpool, N.S.
1 Windsor Foundry & Machine Co., Ltd., Windsor, Ont. Adv. page 226

644—CAPSTANS—Steam.
3 Carrier, Laine & Co., Levis, Que. Adv. inside back cover
1 Lunenburg Foundry Co., Ltd., Lunenburg, N.S.
1 Matheson, I. & Co., Ltd., New Glasgow, N.S.
1 Pictou Foundry & Machine Co., Pictou, N.S.
1 Polson Iron Works, Toronto, Ont.
1 Selby & Youlden, Kingston, Ont. Adv. page 122
1 Thompson Bros., Liverpool, N.S.
1 Windsor Foundry & Machine Co., Ltd., Windsor, N.S.. Add page 226

645—CAPSULES—(Cork), Tinfoil Bottle.
1 Auld, John, Montreal, Que. Adv. page 161
2 Ewing, S. H. & Sons, Montreal, Que.
2 Freyseng Cork Co., Ltd., Toronto, Ont., and Montreal, Que. Adv. page 207

646—CAPSULES—Elastic and Soluble.
2 Parke, Davis & Co., Walkerville, Ont.
2 Wampole, Henry K. & Co., Toronto, Ont.

647—CAR TRIMMINGS—Brass and Bronze, all kinds.
2 Peterborough Lock Mfg. Co., Ltd., Peterborough, Ont. Adv. page 126

648—CARAMEL CUTTERS—Confectioners'.
1 Myers, W. F. & J. W., St. John, N.B.

649—CARBIDE—Calcium for Acetylene Lighting.
3 Ottawa Carbide Co., Ltd., Ottawa, Ont.
3 Shawinigan Carbide Co., Ltd., Montreal, Que.
3 Willson Carbide Works Co., St. Catharines, Ont.

650—CARBIDE OF SILICON.
2 Carborundum Co. (The), Niagara Falls, Ont.

651—CARBON—(Crude), Gas Retort and Carbon Clinkers.
Chatham Gas Co., Ltd., Chatham, Ont.
Consumers' Gas Co., Toronto, Ont.
Stratford Gas Co., Stratford, Ont.

652—CARBONATE—Copper, Iron, Magnesia, Soda and Zinc.
2 Canada Chemical Mfg. Co., Ltd., London, Ont.

653—CARBONATING SUPPLIES.
2 Canadian Carbonate Co., Montreal, Que. Adv. page 163

654—CARBONATORS—Bottlers'.
2 Parker, J. O. & Co., Toronto, Ont.
2 Wilson & Cousins, Toronto, Ont.

655—CARBONS—Electric Light.
2 Canadian General Electric Co., Peterborough, Ont. Adv. page 204

656—CARBORUNDUM.
2 Carborundum Co., Niagara Falls, Ont.

657—CARBURETERS.
1 Le Roy Mfg. Co., Berlin, Ont.

658—CARD CLOTHING—Woolen Mill.
3 McLaren, D. K., Montreal, Que.
2 McLaren, J. C. Belting Co., Montreal, Que.

659—CARD INDEX SYSTEM OUTFITS.
2 Grand & Toy, Ltd., Toronto, Ont.

660—CARDBOARD.
Ritchie & Ramsay, New Toronto, Ont.
3 Union Card & Paper Co., Ltd., Montreal, Que.

661—CARDFEEDS—(Automatic), Woolen Mill.
2 Thompson, W. C., Inglewood, Ont.

662—CARPET—Cork.
3 Dominion Oil Cloth Co., Ltd., Montreal, Que.
Adv. page 170

663—CARPETS—Axminster.
3 Guelph Carpet Mills Co., Ltd., Guelph, Ont.
3 Toronto Carpet Mfg. Co., Ltd., Toronto, Ont.

664—CARPETS—Brussels and Wilton.
3 Guelph Carpet Mills Co., Ltd., Guelph, Ont.

665—CARPETS—Ingrain Union.
Anchor Carpet Mills, Paisley, Ont.
2 Empire Carpet Co., St. Catharines, Ont.
2 Guelph Carpet Mills Co., Ltd., Guelph, Ont.
1 St. Thomas Carpet Co., St. Thomas, Ont.
2 Standard Carpet Co., Ltd., Forest, Ont.
3 Toronto Carpet Mfg. Co., Ltd., Toronto, Ont.

666—CARRIAGE BODIES—Children's.
3 Gendron Mfg. Co., Ltd., Toronto, Ont.
Adv. page 206

667—CARRIAGE AND BUGGY BODIES—(In the White).
1 Ackland, D. & Son, Winnipeg, Man.
2 Barr & Vittie, Granby, Que.
2 Brooks Body & Gear Co., London, Ont.
2 Conboy, D., Toronto, Ont.
1 Fredenburgh, W. C., Westport, Ont.
2 Guelph Carriage Top Co., Guelph, Ont.
2 Plessisville Foundry Co., Ltd., Plessisville, Que.
Adv. page 188
2 Reid, Colin, Bothwell, Ont.
2 Simpson, I. Mfg. Co., Ltd., Brantford, Ont.

668—CARRIAGE BODY BEADING.
1 Holland, Wm., Toronto, Ont.

669—CARRIAGES—Coupé, Gladstone, Kensington, Kenwood, Landau, Phaeton, Salisbury, Surreys and Victorias.
3 Armstrong, J. B. Mfg. Co., Ltd., Guelph, Ont.
1 Barr & Vittie, Granby, Que.
1 Berard & Major, Montreal, Que.
1 Boyce Carriage Co., Winnipeg, Man.
2 Brantford Carriage Co., Ltd., Brantford, Ont.
1 Campbell, John & Son, London, Ont.
3 Canada Carriage Co., Brockville, Ont.
1 Canadian Premier Mfg. Co., Toronto, Ont.
1 Dixon's J. Carriage Works, Toronto, Ont.
3 Gray, William & Sons Co., Ltd., Chatham, Ont.
2 Greer, A. B., London, Ont.
1 Guy, Matthew, Toronto, Ont.
3 Heney, E. N. & Co., Montreal, Que.
1 Lariviere, A. C., Montreal, Que.
Leatherdale, W. J., Coldwater, Ont.
3 Ledoux, B. & Co., Montreal, Que.
3 McLaughlin Carriage Co., Ltd., Oshawa, Ont.
1 Milner's Carriage Works, Chatham, Ont.
1 Montreal Carriage Works, Montreal, Que.
3 Munroe, McIntosh & Co., Alexandria, Ont.
2 Nova Scotia Carriage Co., Ltd., Kentville, N.S.
2 Ottawa Car Co., Ltd., Ottawa, Ont.
2 Palmerston Carriage Co., Ltd., Palmerston, Ont.

669—CARRIAGES—Continued.
1 Paradis, A., Plessisville, Que.
1 Simpson, I. Mfg. Co., Ltd., Brantford, Ont.
1 Spence, A. & Sons, Brantford, Ont.
2 Stephenson Carriage Co., Ltd., Cannington, Ont.
1 Thompson, W. J. & Sons, London, Ont.
3 Tudhope Carriage Co., Ltd., Orillia, Ont.

670—CARRIAGES—Vehicle (in the White).
3 Armstrong, J. B. Mfg. Co., Ltd., Guelph, Ont.

671—CARRIAGES—(Reed and Rattan), Children's.
3 Gendron Mfg. Co., Ltd., Toronto, Ont.
Adv. page 206
2 Giddings, H. & F. & Co., Granby, Que.
2 Kilgour, J. W. & Bro., Beauharnois, Que.
2 Smith, J. E. & Co., Windsor, N.S.

672—CARRIAGES—Doll and Toy.
3 Gendron Mfg. Co., Ltd., Toronto, Ont.
Adv. page 206

673—CARRIAGES—Saw Mill.
3 Carrier, Laine & Co., Levis, Que.
Adv. inside back cover.
1 Chalifoux, O. & Sons, St. Hyacinthe, Que.
2 Dyment, Butterfield & Co., Barrie, Ont.
2 Hamilton, Wm. Mfg. Co., Ltd., Peterborough, Ont.
Adv. page 186
2 Jenckes Machine Co., Sherbrooke, Que.
2 Montmagny Mfg. Co., Ltd., Montmagny, Que.
1 Payette, F. & Co., Penetanguishene, Ont.
2 Plessisville Foundry Co., Ltd., Plessisville, Que.
Adv. page 188

674—CARRIERS—(Store), Bundle, Cash and Parcel.
2 Hamilton Brass Mfg. Co., Ltd., Hamilton, Ont.
Adv. page 142
1 Kimball, S. S., Montreal, Que.

675—CARRIERS—(Belt), Clay.
2 Baird, H. C. & Son, Parkhill, Ont. Adv. page 185

676—CARRIERS AND SLINGS—(Farmers'), Grain Bundle.
2 Buchanan, M. T. & Co., Ingersoll, Ont.
3 International Harvester Co., Hamilton, Ont.
2 Louden Machinery Co., Windsor, Ont.

677—CARS AND COACHES—(Steam Railway), Mail, Baggage, Colonists', Day, Dining, Drawing Room, Parlor and Sleeping Vestibule.
3 Crossen Car Mfg. Co., Ltd., Cobourg, Ont.
Adv. page 115
3 Rhodes, Curry & Co., Ltd., Amherst, N.S.
Adv. page 113

678—CARS—(Steam Railway) Caboose, Cattle, Construction, Live Stock, Observation, Horse.
3 Crossen Car Mfg. Co., Ltd., Cobourg, Ont.
Adv. page 115
2 Rathbun Co. (The), Deseronto, Ont. Adv. page 120
3 Rhodes, Curry & Co., Ltd., Amherst, N.S.
Adv. page 113

679—CARS—Coal, Flat, Freight and Refrigerator.
3 Albion Iron Works Co., Ltd., Victoria, B.C.
3 Carrier, Laine & Co., Levis, Que.
Adv. inside back cover
3 Crossen Car Mfg. Co., Ltd., Cobourg, Ont.
Adv. page 115
3 Rathbun Co. (The), Deseronto, Ont. Adv. page 120
3 Rhodes, Curry & Co., Ltd., Amherst, N.S.
Adv. page 113

680—**CARS**—(Electric), Street Railway.
3 Crossen Car Mfg. Co., Ltd., Cobourg, Ont. Adv. page 115
2 Ottawa Car Co., Ltd. (The), Ottawa, Ont.
3 Rhodes, Curry & Co., Ltd., Amherst, N.S. Adv. page 113

681—**CARS**—(Electric), Steel Frame.
2 Ottawa Car Co., Ltd., Ottawa, Ont.

682—**CARS**—Bottom Dump and Side Dump.
3 Crossen Car Mfg. Co., Ltd., Cobourg, Ont. Adv. page 115
2 Marsh & Henthorn, Belleville, Ont.
3 Rathbun Co. (The), Deseronto, Ont. Adv. page 120
3 Rhodes, Curry & Co., Ltd., Amherst, N.S. Adv. page 113

683—**CARS**—Hand, Logging, Mine, Mill Yard and Push.
2 Cooper, James Mfg. Co., Ltd., Montreal, Que. Adv. page 6
3 Crossen Car Mfg. Co., Ltd., Cobourg, Ont. Adv. page 115
2 MacKay, Alex., Montreal, Que. Adv. page 168
2 Marsh & Henthorn, Belleville, Ont.
3 Rathbun Co. (The), Deseronto, Ont. Adv. page 120
3 Rhodes, Curry & Co., Ltd., Amherst, N.S. Adv. page 113
2 Victoria Foundry Co., Ottawa, Ont.
2 Watson, John Mfg. Co., Ltd., Ayr, Ont.

684—**CARS**—(Steel), Mine, Ore and Coal.
3 Albion Iron Works Co., Ltd., Victoria, B.C.
2 Cooper, James Mfg. Co., Ltd., Montreal, Que. Adv. page 6
3 Crossen Car Mfg. Co., Ltd., Cobourg, Ont. Adv. page 115
1 Cunliffe & McMillan, Rossland, B.C.
2 Dickson Bros., Campbellford, Ont.
2 Jenckes Machine Co., Sherbrooks, Que.
2 Mac Machine Co., Ltd., Belleville, Ont.
McDonald, D., Pictou, N.S.
2 Marsh & Henthorn, Belleville, Ont.
1 Matheson, I. & Co., Ltd., New Glasgow, N.S.
3 Montreal Steel Works, Ltd., Montreal, Que. Adv. page 168
3 Nova Scotia Steel & Coal Co., Ltd., New Glasgow, N.S. Adv. page 177
3 Rathbun Co. (The), Deseronto, Ont. Adv. page 120
3 Rhodes, Curry & Co., Ltd., Amherst, N.S. Adv. page 113

685—**CARS**—Amalgam.
3 Hamilton, Wm. Mfg. Co., Ltd. (The), Peterborough, Ont. Adv. page 186

686—**CARS**—(Ball Bearing, Iron and Steel Frame), Brick Yard.
2 Baird, H. C. & Son, Parkhill, Ont. Adv. page 185

687—**CARS**—Automatic Dump and Platform Brick Yard.
2 Baird, H. C. & Son, Parkhill, Ont. Adv. page 185
1 Standard Foundry Co., Montreal, Que.
2 Stevens Mfg. Co., London, Ont.

688—**CARS**—Dry Kiln, Lumber and Tramway.
2 Baird, H. C. & Son, Parkhill, Ont. Adv. page 185
2 McEachren Heating & Ventilating Co., Galt, Ont.

689—**CARS**—Elevator Passenger.
3 Canada Foundry Co., Ltd., Toronto, Ont. Adv. page 204
2 Fensom, John, Toronto, Ont.
3 Meadows, Geo. B., Toronto Wire, Iron and Brass Works Co., Ltd., Toronto, Ont. Adv. page 212
2 Otis Elevator Co., Hamilton, Ont.
2 Turnbull Elevator Mfg. Co., Toronto, Ont.

690—**CARS**—Mud Conveyor.
2 Stuart, John, Thorold, Ont.

691—**CARTRIDGES**—(Metallic), Rifle and Shot Gun.
2 Dominion Cartridge Co., Montreal, Que.

692—**CARTS**—English Vehicle.
3 Armstrong, J. B. Mfg. Co., Ltd., Guelph, Ont.
3 Canada Carriage Co., Brockville, Ont.
3 Gray, William & Sons Co., Ltd., Chatham, Ont.
3 Ledox, B. & Co., Montreal, Que.
3 McLaughlin Carriage Co., Ltd., Oshawa, Ont.
3 Munro, McIntosh & Co., Alexandria, Ont.
2 Palmerston Carriage Co., Ltd., Palmerston, Ont.
3 Tudhope Carriage Co., Ltd., Orillia, Ont.

693—**CARTS**—(Speed), Road.
3 Armstrong, J. B. Mfg. Co., Ltd., Guelph, Ont.
2 Borland, E., Tillsonburg, Ont.
3 Canada Carriage Co., Brockville, Ont.
3 Gray, Wm. & Sons Co., Ltd., Chatham, Ont.
3 Munro, McIntosh & Co., Alexandria, Ont.

694—**CARTS**—Road (in the white).
3 Armstrong, J. B. Mfg. Co., Ltd., Guelph, Ont.

695—**CARTS**—(Dump), Coal, Contractors' and Corporation.
3 Adams & Sons, Brantford, Ont.
1 Jeffrey Bros., Montreal, Que.
1 McKay, Alex., Montreal, Que. Adv. page 168
2 Ottawa Car Co., Ltd., Ottawa, Ont.
2 Sawyer & Massey Co., Ltd., Hamilton, Ont.
2 Smith Bros., Toronto, Ont. Adv. page 215
1 Smith, Richard, Campbellton, N.B.
Speight Wagon Co., Markham, Ont.

696—**CARTS**—(Steel Tray), Dump Coal.
1 Jeffrey Bros., Montreal, Que.

697—**CARTS**—(Hand), Express, Grocers', Post Office and Railroad Station.
1 Elder, Robert Carriage Works, Ltd., Toronto, Ont.
1 Jeffrey Bros., Montreal, Que.
1 Lariviere, A. C., Montreal, Que.
2 Ledoux, B. & Co., Montreal, Que.
2 Smith Bros., Toronto, Ont. Adv. page 215
2 Ottawa Car Co., Ltd., Ottawa, Ont.

698—**CARTS**—Toy Hand.
3 Gendron Mfg. Co., Ltd., Toronto, Ont. Adv. page 206
2 Semmens & Son, Hamilton, Ont.

699—**CARTS**—Street Watering.
2 Heaman, George, London, Ont. Adv. page 151
2 Smith Bros., Toronto, Ont. Adv. page 215

700—**CASEBOARDS AND BOXBOARDS**—For Export.
3 Barchard & Co., Ltd., Toronto, Ont. Adv. page 207
3 Beck, C. Mfg. Co., Ltd., Toronto and Penetanguishene, Ont.
1 Capital Planing Mill Co., Ltd., Ottawa, Ont.
3 Drader, W. M., Chatham, Ont.

700—**CASEBOARDS AND BOXBOARDS**—Continued.

3 Firstbrook Box Co., Ltd., Penetanguishene, Ont.
3 Fraser, Donald & Sons, Fredericton, N.B.
3 Georgian Bay Shook Mills, Ltd., Midland, Ont.
3 Gilmour & Co., Ltd., Trenton, Ont.
3 Gravel, A. Lumber Co., Ltd., Etchemin, Que.
3 Knight, G. T., Meaford, Ont.
3 McDonald, Alfred, Peterborough, Ont.
Adv. page 187
3 Martin Freres & Cie, Montreal, Que.
3 Rathbun Co. (The), Deseronto, Ont. Adv. page 120
3 Rutherford, Wm. & Sons Co., Ltd., Montreal, Que.
Adv. page 172
3 Shives Lumber Co., Ltd., Campbellton, N.B.

701—**CASEIN**—(Paints and Filling Purposes), Dried.

1 Ireland, James, Beachville, Ont.
3 Roy, Samuel J., St. John, Que.

702—**CASES**—(Shipping), Dry Goods, Packing and Merchandise.

1 Aitchison, D. & Co., Hamilton, Ont.
3 Barchard & Co., Ltd., Toronto, Ont. Adv. page 207
3 Beck, C. Mfg. Co., Ltd., Toronto and Penetanguishene, Ont.
1 Bryan Mfg. Co., Collingwood, Ont.
1 Capital Planing Mills Co., Ltd., Ottawa, Ont.
3 Esplin, G. & J., Montreal, Que.
3 Firstbrook Box Co., Ltd., Toronto, Ont.
1 Flewwelling, G. & G. Mfg. Co., Ltd., Hampton, N.B.
3 Georgian Bay Shook Mills, Ltd., Midland, Ont.
3 Gilmour & Co., Ltd., Trenton, Ont.
2 Hill Mfg. Co., Quebec, Que.
1 Kilgour Mfg. Co., Hamilton, Ont.
3 Knight, G. T., Meaford, Ont.
3 Martin Freres & Cie, Montreal, Que.
2 Ontario Box Co., Ltd., Hamilton, Ont.
3 Rathbun Co. (The), Deseronto, Ont. Adv. page 120
3 Rutherford, Wm. & Sons Co., Ltd., Montreal, Que.
Adv. page 172
1 Schultz Bros. Co., Ltd., Brantford, Ont.
1 Walker Sons, Walkerville, Ont.
1 Wilson, George & Co., St. Catharines, Ont.
1 Winnipeg Box Factory, Winnipeg, Man.

703—**CASES**—Packing (in Shooks).

3 Barchard & Co., Ltd., Toronto, Ont. Adv. page 207
3 Beck, C. Mfg. Co., Ltd., Toronto and Penetanguishene, Ont.
3 Drader, W. M., Chatham, Ont.
3 Esplin, G. & J., Montreal, Que.
3 Firstbrook Box Co., Ltd., Toronto, Ont.
3 Georgian Bay Shook Mills, Ltd., Midland, Ont.
3 Gilmour & Co., Ltd., Trenton, Ont.
3 Gravel, A. Lumber Co., Ltd., Etchemin, Que.
2 Hill Mfg. Co., Quebec, Que.
3 Knight, G. T., Meaford, Ont.
3 Rathbun Co., (The), Deseronto, Ont. Adv. page 120
3 Shives Lumber Co., Ltd., Campbellton, N.B.

704—**CASES**—Egg.

3 Barchard & Co., Ltd., Toronto, Ont. Adv. page 207
3 Beck, C. Mfg. Co., Ltd., Penetanguishene, Ont.
2 British Columbia Mfg. Co., Ltd., New Westminster, B.C.
1 Brown, Tevlin & Barr, St. Mary's, Ont.
1 Capital Planing Mill Co., Ltd., Ottawa, Ont.
1 Czerwinski & Grant, Winnipeg, Man.
3 Drader, W. M., Chatham, Ont.
3 Esplin, G. & J., Montreal, Que.
3 Gilmour & Co., Ltd., Trenton, Ont.
1 Halliday, M. A., Tara, Ont.
1 Harrison, John & Sons Co., Ltd., Owen Sound, Ont.
3 Knight, G. T., Meaford, Ont.
3 Martin Freres & Cie, Montreal, Que.
1 Morin, L. P. & Fils, St. Hyacinthe, Que.
1 Ontario Box Co., Ltd., Hamilton, Ont.
1 Parkhill Basket Co., Ltd., Owen Sound, Ont.
3 Rutherford, Wm., & Sons Co., Ltd., Montreal, Que.
Adv. page 172

705—**CASES**—(Office File), Binding.

3 Canada Cabinet Co., Ltd., Gananoque, Ont.
3 Office Specialty Mfg. Co., Ltd., Toronto, Ont.
Adv. page 133

706—**CASES**—"Shannon" Binding.

3 Office Specialty Mfg. Co., Ltd., Toronto, Ont.
Adv. page 133

707—**CASES**—Cartridge.

2 Dominion Cartridge Co., Montreal, Que.

708—**CASES**—(Leather), Card, Brush, Dressing, Fancy, Surgical Instrument, Shaving and Toilet.

2 Brown Bros., Ltd., Toronto, Ont. Adv. page 135
2 Coulter, J. Co., Ltd., Toronto, Ont.
2 Eveleigh, J. & Co., Montreal, Que.
2 Reinhardt Mfg. Co., Montreal, Que.
2 Sale, Julian, Leather Goods Co., Ltd., Toronto, Ont.

709—**CASES**—Office Map.

1 Tarling, C. & Co., Toronto, Ont.

710—**CASES**—(Wood), Office Stationery.

3 Boston Wood Rim Co., Ltd., Toronto, Ont.
Adv. page 205

711—**CASES**—(Special), Ladies' and Gents' Suit.

3 Adams Bros., Toronto, Ont. Adv. page 203

712—**CASES**—Telescope Travelling.

3 Adams Bros., Toronto, Ont. Adv. page 203
3 Borbridge, S. & H., Ottawa, Ont.
2 Eveleigh, J. & Co., Montreal, Que.
2 Fournier, J. E., Montreal, Que.
2 McLeod, Hawthorne & Co., Montreal, Que.
2 Sale, Julian Leather Goods Co., Toronto, Ont.
3 Storey, W. H. & Son, Ltd., Acton, Ont.
Adv. page 111

713—**CASES**—(Plush), Cutlery, Instrument, Jewelry, Manicure, Sample Scissors and Vial.

2 Canada Jewelry Case Co., Toronto, Ont.
2 Coulter, J. Co., Ltd., Toronto, Ont.
2 Hodgson, W. A., Montreal, Que.
2 Reinhardt Mfg. Co., Montreal, Que.

714—**CASES**—(Wood), Vial.

1 Meaford Mfg. Co., Ltd., Meaford, Ont.

715—**CASES**—(Water Wheel), Flume and Scroll.

3 Fleck, Alex., Ltd., Ottawa, Ont. Adv. page 182
3 Hamilton, Wm. Mfg. Co., Ltd., Peterborough, Ont. Adv. page 186
2 Kennedy, Wm. & Sons, Ltd., Owen Sound, Ont.
2 Leigh, A. J., Orono, Ont.
2 Plessisville Foundry Co., Ltd., Plessisville, Que.
Adv. page 188
2 Williams, Madison, Port Perry, Ont.
3 Wilson, J. C. & Co., Glenora, Ont.

716—**CASINGS**—(Beef, Hog and Sheep), Bologna and Sausage.
2 Brook, James A. Co., Ltd., Montreal, Que.
3 Freeman, W. A. Co., Ltd., Hamilton, Ont.
3 Harris Abattoir Co., Ltd., Toronto, Ont. Adv. page 208
1 Harris, W. & Co., Toronto, Ont. Adv. page 209
3 Park, Blackwell Co., Ltd., Toronto, Ont.
1 Racette Freres, Montreal, Que.
1 Woif, Sawyer & Heller, Montreal, Que.

717—**CASINGS**—(Wood), Carved. See Wood, Carved.

718—**CASINGS**—(Metal), Window.
3 Metal Shingle & Siding Co., Ltd., Preston, Ont. Adv. page 123
3 Metallic Roofing Co., Ltd., Toronto, Ont.

719—**CASKET AND COFFIN HARDWARE.**
3 Girard & Godin, Three Rivers, Que. Adv. page 200
2 Globe Casket Co., London, Ont.

720—**CASKET AND COFFIN TRIMMINGS.**
3 Girard & Godin, Three Rivers, Que. Adv. page 200

721—**CASKETS AND COFFINS**—(Burial), Cloth and Plush Covered and Varnished.
1 Bourgie, H., Montreal, Que.
2 Christie Bros. & Co., Ltd., Amherst, N.S.
2 Compagnie (La) Industrielle de Montmagny, Montmagny, Que.
1 Dufferin Casket & Coffin Mfg. Co., Orangeville, Ont.
2 Eckardt Casket Co., Toronto, Ont.
1 Elliott, James S. & Son, Prescott, Ont.
3 Girard & Godin, Three Rivers, Que. Adv. page 200
2 Globe Casket Co., London, Ont.
1 Haines Bros., Cheltenham and Brampton, Ont.
1 Mechanics' Mfg. Co., Ltd., Summerside, P.E.I.
2 Semmens & Evel, Hamilton, Ont.
1 Tickell & Sons Co., Ltd., Belleville, Ont.
2 Toronto Casket Co., Toronto, Ont.
2 Thompson, D. W. Co., Toronto, Ont.
1 Tuttle, A. A., Moncton, N.B.

722—**CASKETS AND COFFINS**—Metallic and Metal Lined.
3 Girard & Godin, Three Rivers, Que. Adv. page 200
2 Toronto Casket Co., Toronto, Ont.

723—**CASKS**—Beer, Liquor, Wine and Vinegar.
1 Campbell, David & Son, Montreal, Que.
2 London & Petrolia Barrel Co., Ltd., London, Ont.
2 Thompson, Samuel, Toronto, Ont.

724—**CASTERS**—Bed, Furniture and Stove Truck.
2 Denton, L. B. & Co., Woodstock, Ont.
3 Ives, H. R. & Co., Montreal, Que.
2 Smart, James Mfg. Co., Ltd., Brockville, Ont. Adv. page 123

725—**CASTERS**—Organ, Piano, Socket, Spring Socket and Swivel.
2 Denton, L. B. & Co., Woodstock, Ont.
3 Ives, H. R. & Co., Montreal, Que.
3 Smart, James Mfg. Co., Ltd., Brockville, Ont. Adv. page 123

726—**CASTINGS**—(Malleable), Agricultural Machinery and Railway Car.
1 National Tool & Axe Works, Ltd., Three Rivers, Que.
2 Ontario Malleable Iron Co., Ltd., Oshawa, Ont.
2 Smith's Falls Malleable Iron Works, Smith's Falls, Ont.
3 Walkerville Malleable Iron Co., Ltd., Walkerville, Ont.

727—**CASTINGS**—Bakers' Oven.
3 Gardner, Robert & Son, Montreal, Que.
1 Parker, Moses, Estate, Montreal, Que. Adv. page 171
3 Smart, James Mfg. Co., Ltd. (The), Brockville, Ont. Adv. page 123

728—**CASTINGS**—Barge and Steam Barge.
3 Carrier, Laine & Co., Levis, Que. Adv. inside back cover
2 Fraser Bros., New Glasgow, N.S. Adv. page 177
2 Inglis, John Co., Ltd., Toronto, Ont. Adv. page 208
1 La Cie Pontbriand, Sorel, Que.
1 Parker, Moses, Estate, Montreal, Que. Adv. page 171
2 Smart-Turner Machine Co., Ltd., Hamilton, Ont. Adv. page 143

729—**CASTINGS**—Boat, Boom and Ship Mast.
2 Fraser Bros., New Glasgow, N.S. Adv. page 177
2 Inglis, John Co., Ltd., Toronto, Ont. Adv. page 208
1 Parker, Moses, Estate, Montreal, Que. Adv. page 171
2 Stuart, John, Thorold, Ont.

730—**CASTINGS**—Bridge and Pier.
3 Canada Foundry Co., Ltd., Toronto, Ont. Adv. page 204
1 Canadian Iron & Foundry Co., Ltd., Hamilton, Ont.
3 Carrier, Laine & Co., Levis, Que. Adv. inside back cover
1 Dickson Bros., Campbellford, Ont.
2 Dominion Bridge Co., Ltd., Montreal, Que. Adv. page 164
3 Fleck, Alex., Ltd., Ottawa, Ont. Adv. page 182
1 Fleming, James, St. John, N.B.
2 Fraser Bros., New Glasgow, N.S. Adv. page 177
2 Gillies, John Estate Co., Ltd., Carleton Place, Ont.
1 Hunter Bridge & Boiler Co., Ltd., Kincardine, Ont.
1 Matheson, I. & Co., Ltd., New Glasgow, N.S.
1 Parker, Moses, Estate, Montreal, Que. Adv. page 171
2 Record Foundry & Machine Co., Moncton, N.B.
2 Smart-Turner Machine Co., Ltd., Hamilton, Ont. Adv. page 143
1 Victoria Foundry Co., Ottawa, Ont.
1 Vulcan Iron Works, Ltd., Winnipeg, Man.
2 Watson, John Mfg. Co., Ltd., Ayr, Ont.

731—**CASTINGS**—Bronze, Phosphor and Aluminum.
2 Belleville Hardware Co., Ltd., Belleville, Ont.
1 Blaikie, Wm., Toronto, Ont.
2 Carrier, Laine & Co., Levis, Que. Adv. inside back cover
2 Cuthbert, W. R. & Co., Montreal, Que. Adv. page 172
1 Dean Bros., Toronto, Ont.
2 Fraser Bros., New Glasgow, N.S. Adv. page 177
1 Fraserville Foundry & Machine Shop, Riviere du Loup (en bas), Fraserville, Que.
1 Hamilton, James, Toronto, Ont.
2 Inglis, John Co., Ltd., Toronto, Ont. Adv. page 208

750—CASTINGS.—Continued.

2 Jenckes Machine Co., Sherbrooke, Que.
2 Kerr Engine Co., Ltd., Walkerville, Ont.
Adv. page 222
2 Mitchell, Robert Co., Ltd., Montreal, Que.
Adv. page 170
2 Morrison, James Brass Mfg. Co., Ltd., Toronto, Ont. Adv. page 210
2 Penberthy Injector Co., Ltd., Windsor, Ont.
Adv. page 179
2 Robertson, James Co., Ltd., St. John, N.B.
2 Smart-Turner Machine Co., Ltd., Hamilton, Ont.
Adv. page 143
2 Tallman, J. H. & Sons, Hamilton, Ont.
2 Wilson, J. C. & Co., Glenora, Ont.

732—CASTINGS—Building and Store Front.

1 Beaupre & Son, Montreal, Que.
2 Canada Foundry Co., Ltd., Toronto, Ont.
Adv. page 204
2 Carrier, Laine & Co., Levis, Que.
Adv. inside back cover
2 Darling Brothers, Montreal, Que. Adv. page 160
2 Disney & Devlin Mfg. Co., Ltd., Hanover, Ont.
3 Fleck, Alex., Ltd., Ottawa, Ont. Adv page 182
1 Fleming James, St. John, N.B.
2 Fraser Bros., New Glasgow, N.S. Adv. page 177
1 Lawson, Thomas, Ottawa, Ont.
2 McOuat & McRae, Lachute, Que.
1 Matheson, I. & Co., Ltd., New Glasgow, N.S.
1 Parker, Moses, Estate, Montreal, Que.
Adv. page 171
2 Record Foundry & Machine Co., Moncton, N.B.
2 Smart-Turner Machine Co., Ltd., Hamilton, Ont.
Adv. page 143
1 Victoria Foundry Co., Ottawa, Ont.
1 Vulcan Iron Works, Ltd., Winipeg, Man.
2 Watson, John Mfg. Co., Ltd., Ayr, Ont.

733—CASTINGS—(Malleable), Carriage.

2 Kyle, P., Merrickville, Ont.
2 Pratt & Letchworth Co., Brantford, Ont.
2 Smith's Falls Malleable Iron Works, Smith's Falls, Ont.

734—CASTINGS—Chilled Iron.

1 Dickson Bros., Campbellford, Ont.
2 St. Thomas Car Wheel Co., Ltd., St. Thomas, Ont.
2 Watson, John Mfg. Co., Ltd., Ayr, Ont.
2 Wilson, J. C. & Co., Glenora, Ont.

735—CASTINGS—Chrome and Manganese.

3 Montreal Steel Works, Ltd., Montreal, Que.
Adv. page 168

736—CASTINGS—Church, Car and School Seat End.

3 Canada Foundry Co., Ltd., Toronto, Ont.
Adv. page 204
2 Clare Bros., Preston, Ont.
2 Disney & Devlin Mfg. Co., Ltd., Hanover, Ont.
2 Gerolamy, W. A., Tara, Ont.
2 Ives, H. R. & Co., Montreal, Que.
1 London Foundry Co., Ltd., London, Ont.
1 Parker, Moses, Estate, Montreal, Que.
Adv. page 171
2 Record Foundry & Machine Co., Moncton, N.B.

737—CASTINGS—(Iron), Circular Stair.

3 Canada Foundry Co., Ltd., Toronto, Ont.
Adv. page 204
2 Smart-Turner Machine Co., Ltd., Hamilton, Ont.
Adv. page 143

738—CASTINGS—Clothes Reel.

2 Erie Iron Works Co., St. Thomas, Ont.
2 Gerolamy, W. A., Tara, Ont.
1 London Foundry Co., Ltd., London, Ont.
2 Record Foundry & Machine Co., Moncton, N.B.

739—CASTINGS—Copper.

1 Blaikie, Wm., Toronto, Ont.
2 Carrier, Laine & Co., Levis, Que.
Adv. inside back cover
2 Coulter & Campbell, Toronto, Ont.
1 Dean Bros., Toronto, Ont.
2 Garth Co., Montreal, Que.
2 McAvity, T. & Sons, St. John, N.B. Adv. page 195
2 Mitchell, Robert Co., Ltd., Montreal, Que.
Adv. page 170
2 Morrison, James Brass Mfg. Co., Ltd., Toronto, Ont. Adv. page 210
2 Penberthy Injector Co., Ltd., Windsor, Ont.
Adv. page 179
2 Robertson, James Co., Ltd., St. John, N.B.
2 Sanitary Plumbing Mfg. Co., Granby, Que.
Adv. page 121
2 Wilson, J. C. & Co., Glenora, Ont.

740—CASTINGS—Derrick.

2 Beatty, M. & Sons, Welland, Ont. Adv. page 147
2 Fleck, Alex., Ltd., Ottawa, Ont. Adv. page 182
2 Jenckes Machine Co., Sherbrooke, Que.
2 Marsh & Henthorn, Belleville, Ont.
2 Moncton Foundry & Machine Co., Moncton, N.B.
1 Parker, Moses, Estate, Montreal, Que.
Adv. page 171
2 Smart-Turner Machine Co., Ltd., Hamilton, Ont.
Adv. page 143
1 Stuart, John, Thorold, Ont.
1 Victoria Foundry Co., Ottawa, Ont.

741—CASTINGS—Engine and Locomotive.

2 Canadian Locomotive Co., Ltd., Kingston, Ont.
3 Carrier, Laine & Co., Levis, Que.
Adv. inside back cover
3 Fleck, Alex., Ltd., Ottawa, Ont. Adv. page 182
1 Fleming, James, St. John, N.B.
1 Fraserville Foundry & Machine Shop, Riviere du Loup (en bas), Fraserville, Que.
2 Inglis, John Co., Ltd., Toronto, Ont. Adv. page 208
2 Jenckes Machine Co., Sherbrooke, Que.
2 Laurie Engine Co., Montreal, Que. Adv. page 166
2 Locomotive and Machine Co., Ltd., Montreal, Que.
1 Matheson, I. & Co., Ltd., New Glasgow, N.S.
1 Parker, Moses, Estate, Montreal, Que.
Adv. page 171
2 St. Thomas Car Wheel Co., Ltd., St. Thomas, Ont.
2 Smart-Turner Machine Co., Ltd., Hamilton, Ont.
Adv. page 143

742—CASTINGS—Flour, Grist, Saw and Planing Mill.

1 Boyd & Co., Huntingdon, Que.
3 Carrier, Laine & Co., Levis, Que.
Adv. inside back cover
1 Dickson Bros., Campbellford, Ont.
1 Duncan & McLennan, Campbellton, N.B.
2 Fleck, Alex., Ltd., Ottawa, Ont. Adv. page 182
2 Fleming, James, St. John, N.B.
1 Fraserville Foundry & Machine Shop, Riviere du Loup (en bas), Fraserville, Que.
2 Gillies, John, Estate Co., Ltd., Carleton Place, Ont.
3 Goldie & McCulloch Co., Ltd., Galt, Ont.
3 Hamilton, Wm. Mfg. Co., Ltd. (The), Peterborough, Ont. Adv. page 186

742—**CASTINGS.**—Continued.

3 Jenckes Machine Co., Sherbrooke, Que.
2 Montmagny Mfg. Co., Ltd., Montmagny, Que.
2 Parker, Moses, Estate, Montreal, Que. Adv. page 171
2 Savoie-Guay Co., Plessisville, Que. Adv. page 125
2 Smart-Turner Machine Co., Ltd., Hamilton, Ont. Adv. page 143
2 Wilson, J. C. & Co., Glenora, Ont.

743—**CASTINGS**—Furnace.

1 Amesse, P., Montreal, Que.
2 Amherst Foundry Co., Ltd., Amherst, N.S.
2 Carrier, Laine & Co., Levis, Que. Adv. inside back cover
2 Clare Bros. & Co., Preston, Ont.
2 Fleming, James, St. John, N.B.
2 Gurney, Tilden Co., Ltd., Hamilton, Ont. Adv. page 140
2 Laurie Engine Co., Montreal, Que. Adv. page 166
2 McDougall, John, Montreal, Que.
1 Parker, Moses, Estate, Montreal, Que. Adv. page 171
2 Record Foundry & Machine Co., Moncton, N.B.
1 Veitch, N., Nottawa, Ont.
1 Windsor Foundry & Machine Co., Ltd., Windsor, N.S. Adv. page 226

744—**CASTINGS**—Gas, Water Works and Sewer Manhole.

2 Albion Iron Works Co., Ltd., Victoria, B.C.
2 Canada Foundry Co., Ltd., Toronto, Ont. Adv. page 204
2 Carrier, Laine & Co., Levis, Que. Adv. inside back cover
2 Fleck, Alex., Ltd., Ottawa, Ont. Adv. page 182
2 Fleming, James, St. John, N.B.
2 Gartshore-Thomson Pipe & Foundry Co., Ltd., Hamilton, Ont. Adv. page 146
2 Gillies, John Estate Co., Ltd., Carleton Place, Ont.
2 Hamilton, Wm. Mfg. Co., Ltd., Peterborough, Ont. Adv. page 186
2 Inglis, John Co., Ltd., Toronto, Ont. Adv. page 208
2 Jenckes Machine Co., Sherbrooke, Que.
2 Laurie Engine Co., Montreal, Que. Adv. page 166
2 McDougall, John, Montreal, Que.
2 Montreal Pipe Foundry Co., Ltd., Montreal, Que.
1 Parker, Moses, Estate, Montreal, Que. Adv. page 171
2 Record Foundry & Machine Co., Moncton, N.B.
1 St. John Iron Works, Ltd., St. John, N.B.
3 Smart, James Mfg. Co., Ltd., Brockville, Ont. Adv. page 123
2 Smart-Turner Machine Co., Ltd., Hamilton, Ont. Adv. page 143
1 Victoria Foundry Co., Ottawa, Ont.

745—**CASTINGS**—Gas and Water Works Pipe.

2 Canada Foundry Co., Ltd., Toronto, Ont. Adv. page 204
2 Gartshore-Thomson Pipe & Foundry Co., Ltd., Hamilton, Ont. Adv. page 146
2 Montreal Pipe Foundry Co., Ltd., Montreal, Que.

746—**CASTINGS**—(Malleable), Hame.

2 Pratt & Letchworth Co., Brantford, Ont.

747—**CASTINGS**—(Patent), Hay Rack.

2 Wettlaufer Bros. & Sons, Stratford, Ont.

748—**CASTINGS**—(Brass), Heavy, Ornamental and Art.

2 Canada Foundry Co., Ltd., Toronto, Ont. Adv. page 204
2 Carrier, Laine & Co., Levis, Que. Adv. inside back cover
1 Dean Bros., Toronto, Ont.
2 Fleck, Alex., Ltd., Ottawa, Ont. Adv. page 182
2 Fleming, James, St. John, N.B.
2 Fraser Bros., New Glasgow, N.S. Adv. page 177
3 Garth Co., Montreal, Que.
2 Hamilton Brass Mfg. Co., Ltd., Hamilton, Ont. Adv. page 142
2 McAvity, T. & Sons, St. John, N.B. Adv. page 195
2 Mitchell, Robert & Co., Ltd., Montreal, Que. Adv. page 170
2 Morrison, James Brass Mfg. Co., Ltd., Toronto, Ont. Adv. page 210
2 Robertson, James Co., Ltd., St. John, N.B.
1 St. John Iron Works, Ltd., St. John, N.B.
2 Skinner Co., Ltd., Gananoque, Ont.
2 Wilson, J. C. & Co., Glenora, Ont.

749—**CASTINGS**—Incinerator.

2 Carrier, Laine & Co., Levis, Que. Adv. inside back cover
2 Fleck, Alex., Ltd., Ottawa, Ont. Adv. page 182

750—**CASTINGS**—(Iron), Boiler Grate Bar and Heavy.

2 Albion Iron Works Co., Ltd., Victoria, B.C.
1 Amesse P., Montreal, Que.
2 Amherst Foundry Co., Ltd., Amherst, N.S.
2 Beatty, M. & Sons, Welland, Ont. Adv. page 147
3 Bertram, John & Sons Co., Ltd., Dundas, Ont. Adv. page 129
1 Brandon Machine Works Co., Ltd., Brandon, Man.
1 Brown Machine Co. (The), New Glasgow, N.S.
2 Brush, George, Montreal, Que. Adv. page 157
2 Caledonian Iron Works Co., Ltd., Montreal, Que.
3 Canada Foundry Co., Ltd., Toronto, Ont. Adv. page 204
1 Canadian Iron & Foundry Co., Ltd., Hamilton, Ont.
2 Carrier, Laine & Co., Levis, Que. Adv. inside back cover
2 Darling Brothers, Montreal, Que. Adv. page 160
1 Dickson Bros., Campbellford, Ont.
2 Fleck, Alex., Ltd., Ottawa, Ont. Adv. page 182
2 Fleming, James, St. John, N.B.
2 Fraser Bros., New Glasgow, N.S. Adv. page 177
2 Fraserville Foundry & Machine Shop, Riviere du Loup (en bas), Fraserville, Que.
1 Galloway, Taylor & Co., Toronto, Ont.
2 Goldie & McCulloch Co., Ltd., Galt, Ont.
2 Hamilton, Wm. Mfg. Co., Ltd. (The), Peterborough, Ont. Adv. page 186
2 Inglis, John Co., Ltd., Toronto, Ont. Adv. page 208
2 Jenckes Machine Co., Sherbrooke, Que.
2 Ives, H. R. & Co., Montreal, Que.
1 Joliette Foundry Co., Joliette, Que.
2 Kennedy, Wm. & Sons, Ltd., Owen Sound, Ont.
2 Kerr Engine Co., Ltd., Walkerville, Ont. Adv. page 222
2 Laurie Engine Co., Montreal, Que. Adv. page 166
1 La Cie Pontbriand, Sorel, Que.
2 London Foundry Co., Ltd., London, Ont.
1 Lunenburg Foundry Co., Ltd., Lunenburg, N.S.
2 McDougall, John, Montreal, Que.
2 Marsh & Henthorn, Belleville, Ont.
2 Matheson, I. Co., Ltd., New Glasgow, N.S.
2 Montmagny Mfg. Co., Ltd., Montmagny, Que.
1 Parker, Moses, Estate, Montreal, Que. Adv. page 171

750—**CASTINGS**.—Continued.

1 Peterson Bros. Iron Works, Winnipeg, Man.
2 Record Foundry & Machine Co., Moncton, N.B.
1 Reid & Brown, Toronto, Ont.
1 Rheaume, J., Montreal, Que.
2 Rhodes, Curry & Co., Ltd., Amherst, N.S.
Adv. page 113
2 St. John Iron Works Ltd., St. John, N.B.
2 Savoie-Guay Co., Plessisville, Que. Adv. page 125
2 Smart-Turner Machine Co., Ltd., Hamilton, Ont.
Adv. page 143
1 Treloar, Blashford & Co., Toronto, Ont.
1 Vancouver Engineering Works, Vancouver, B.C.
2 Victoria Foundry Co., Ottawa, Ont.
1 Vulcan Iron Works, Ltd., Winnipeg, Man.
2 Truro Foundry & Machine Co., Truro, N.S.
2 Weir, Jonathan & Son, Moncton, N.B.
3 Wilson, J. C. & Co., Glenora, Ont.

751—**CASTINGS**—(Brass), Journal and Machinery.

1 Blaikie, Wm., Toronto, Ont.
1 Brandon Machine Works Co., Ltd., Brandon, Man.
3 Carrier, Laine & Co., Levis, Que.
Adv. inside back cover
2 Cuthbert, W. R. & Co., Montreal, Que.
Adv. page 172
1 Dean Bros., Toronto, Ont.
2 Fleck, Alex., Ltd., Ottawa, Ont. Adv. page 182
1 Fleming, James, St. John, N.B.
2 Fraser Bros., New Glasgow, N.S. Adv. page 177
2 Garth Co., Montreal, Que.
2 Hamilton Brass Mfg. Co., Hamilton, Ont.
Adv. page 142
2 Inglis, John Co., Ltd., Toronto, Ont.
Adv. page 208
2 Jenckes Machine Co., Sherbrooke, Que.
2 Kerr Engine Co., Ltd. (The), Walkerville, Ont.
Adv. page 222
2 Kennedy, Wm. & Sons, Ltd., Owen Sound, Ont.
2 La Cie Pontbriand, Sorel, Que.
2 London Brass Works Co., Ltd., London, Ont.
2 McAvity, T. & Sons, St. John, N.B. Adv. page 195
2 McOuat & McRae, Lachute, Que.
2 Mitchell, Robert Co., Ltd., Montreal, Que.
Adv. page 170
2 Montmagny Mfg. Co., Ltd., Montmagny, Que.
2 Morrison, James Brass Mfg. Co., Ltd., Toronto, Ont. Adv. page 210
2 Penberthy Injector Co., Ltd., Windsor, Ont.
Adv. page 179
2 Record Foundry & Machine Co., Moncton, N.B.
2 Robertson, James Co., Ltd., St. John, N.B.
1 St. John Iron Works, Ltd., St. John, N.B.
2 Smart-Turner Machine Co., Ltd., Hamilton, Ont.
Adv. page 143
1 Vulcan Iron Works, Ltd., Winnipeg, Man.

752—**CASTINGS**—Lead and Zinc.

2 Cuthbert, W. R. & Co., Montreal, Que.
Adv. page 172
1 Dean Bros., Toronto, Ont.
2 Robertson, James Co., Ltd., St. John, N.B.

753—**CASTINGS**—Light Iron.

2 Belleville Hardware Co., Ltd., Belleville, Ont.
3 Canada Foundry Co., Ltd., Toronto, Ont.
Adv. page 204
2 Canadian Iron & Foundry Co., Ltd., Hamilton, Ont.
2 Carrier, Laine & Co., Levis, Que.
Adv. inside back cover
1 Chalifoux, O. & Sons, St. Hyacinthe, Que.
1 Dickson Bros., Campbellford, Ont.
2 Fleming, James, St. John, N.B.
2 Fraserville Foundry & Machine Shop, Riviere du Loup (en bas), Fraserville, Que.
1 Galloway, Taylor & Co., Toronto, Ont.
2 Inglis, John Co., Ltd., Toronto, Ont.
Adv. page 208
2 Ives, H. R. & Co., Montreal, Que.
2 London Foundry Co., Ltd., London, Ont.
2 Montmagny Mfg. Co., Ltd., Montmagny, Que.
2 Sanitary Plumbing Mfg. Co., Granby, Que.
Adv. page 121
2 Taylor-Forbes Co., Ltd., Guelph, Ont.
1 Thompson, A. C. Co., Ltd., North Sydney, N.S.
1 Truro Foundry & Machine Co., Truro, N.S.
2 Watson, John Mfg. Co., Ltd., Ayr, Ont.
1 Wilson, Frank H. & Co., Yarmouth, N.S.

754—**CASTINGS**—(Rough), Railway.

1 Fraserville Foundry & Machine Shop, Riviere du Loup (en bas), Fraserville, Que.

755—**CASTINGS**—Plow Point.

1 Avery, W. W., Norwich, Ont.
2 Belanger, A., Montmagny, Que.
2 Bell, B. & Son, St. George, Ont.
3 Cockshutt Plow Co., Ltd., Brantford, Ont.
1 Connell Bros., Ltd., Woodstock, N.B.
Fleury's, J. Sons, Aurora, Ont.
2 Gillies & Martin, Listowel and Teeswater, Ont.
1 Grimsby Agricultural Works, Grimsby, Ont.
3 Hilborn, Wm., Ayr, Ont.
1 James & Reid, Perth, Ont.
Joliette Foundry Co., Joliette, Que.
1 Shantz, P. E., Preston, Ont.

756—**CASTINGS**—(Brass), Plumbers'.

3 Sanitary Plumbing Mfg. Co., Granby, Que.
Adv. page 121

757—**CASTINGS**—(Track), Railway and Street Railway.

2 Canada Foundry Co., Ltd., Toronto, Ont.
Adv. page 204
2 Carrier, Laine & Co., Levis, Que.
Adv. inside back cover
1 Fleming, James, St. John, N.B.
2 Fleck, Alex., Ltd., Ottawa, Ont. Adv. page 182

758—**CASTINGS**—Rolling and Pulp Mill.

2 Bertram, John & Sons Co., Ltd., Dundas, Ont.
Adv. page 129
2 Carrier, Laine & Co., Levis, Que.
Adv. inside back cover
1 Dickson Bros., Campbellford, Ont.
2 Fleck, Alex., Ltd., Ottawa, Ont. Adv. page 182
2 Fleming, James, St. John, N.B.
2 Fraserville Foundry & Machine Shop, Riviere du Loup (en bas), Fraserville, Que.
2 Hamilton, Wm., Mfg. Co., Ltd., Peterborough, Ont. Adv. page 186
2 Inglis, John Co., Ltd., Toronto, Ont.
Adv. page 208
2 Jenckes Machine Co., Sherbrooke, Que.
2 Laurie Engine Co., Montreal, Que. Adv. page 166
1 Matheson, I. & Co., Ltd., New Glasgow, N.S.
2 McDougall, John, Montreal, Que.
1 Miller, James, Chatham, N.B.
1 Parker, Moses, Estate, Montreal, Que.
Adv. page 171
2 Robertson, James Co., Ltd., St. John, N.B.
1 St. John Iron Works, Ltd., St. John, N.B.
2 Smart-Turner Machine Co., Ltd., Hamilton, Ont.
Adv page 143
1 Victoria Foundry Co., Ottawa, Ont.

759—**CASTINGS**—(Brass and Malleable), Saddlery.
2 Kyle, P., Merrickville, Ont.
2 Pratt & Letchworth Co., Brantford, Ont.
3 Skinner Co., Ltd., Gananoque, Ont.
2 Taylor-Forbes Co., Ltd., Guelph, Ont.

760—**CASTINGS**—School Desk.
2 Amherst Foundry Co., Ltd., Amherst, N.S.
2 Carrier, Laine & Co., Levis, Que.
Adv inside back cover
2 Gerolamy, W. A., Tara, Ont.
2 Ives, H. R. & Co., Montreal, Que.
1 Parker, Moses, Estate, Montreal, Que.
Adv. page 171
1 Sussex Mfg. Co., Ltd., Sussex, N.B.
2 Taylor-Forbes Co., Ltd., Guelph, Ont.

761—**CASTINGS**—Ship.
2 Barber, Charles & Sons, Meaford, Ont.
2 Bertram Engine Works Co., Ltd., Toronto, Ont.
2 Carrier, Laine & Co., Levis, Que.
Adv. inside back cover
2 Fleck, Alex., Ltd., Ottawa, Ont. Adv. page 182
2 Fraser Bros., New Glasgow, N.S. Adv. page 177
2 Kennedy, Wm. & Sons Co., Owen Sound, Ont.
1 Lunenburg Foundry Co., Ltd., Lunenburg, N.S.
2 Matheson, I. & Co., Ltd., New Glasgow, N.S.
2 Miller, James, Chatham, N.B.
2 Polson Iron Works, Toronto, Ont.
2 Parker, Moses, Estate, Montreal, Que.
Adv. page 171
2 Record Foundry & Machine Co., Moncton, N.B.
2 Robertson, James Co., Ltd., St. John, N.B.
1 St. John Iron Works, Ltd., St. John, N.B.

762—**CASTINGS**—Steel.
3 Carrier, Laine & Co., Levis, Que.
Adv. inside back cover
2 Kennedy, Wm. & Sons, Ltd., Owen Sound, Ont.
3 Montreal Steel Works, Ltd., Montreal, Que.
Adv. page 168

763—**CASTINGS**—(Grey Iron).
1 Beaupré & Son, Montreal, Que.
1 Bélanger, O., Montreal, Que.
2 Belleville Hardware Co., Ltd., Belleville, Ont.
3 Canada Foundry Co., Ltd., Toronto, Ont.
Adv. page 204
3 Carrier, Laine & Co., Levis, Que.
Adv. inside back cover
1 Chalifoux, O. & Sons, St. Hyacinthe, Que.
1 Dickson Bros., Campbellford, Ont.
2 Enterprise Foundry Co., Sackville, N.B.
1 Guelph Foundry Co., Ltd., Guelph, Ont.
3 Gurney, Tilden Co., Ltd., Hamilton, Ont.
Adv. page 140
1 Hunter Bridge & Boiler Co., Ltd., Kincardine, Ont.
2 Inglis, John Co., Ltd., Toronto, Ont.
Adv. page 208
2 Ives, H. R. & Co., Montreal, Que.
2 Kerr Engine Co., Ltd., Walkerville, Ont.
Adv. page 222
2 Record Foundry & Machine Co., Moncton, N.B.
2 Stewart, James Mfg. Co., Ltd., Woodstock, Ont.
1 Stickney, E. W., Newburgh, Ont.
1 Sussex Mfg. Co., Ltd., Sussex, N.B.
2 Truro Foundry & Machine Co., Truro, N.S.
1 Victoria Foundry Co., Ottawa, Ont.
2 Watson, John Mfg. Co., Ltd., Ayr, Ont.
2 Williams Mfg. Co., Ltd., Montreal, Que.
2 Windsor Foundry & Machine Co., Ltd., Windsor,
Adv. page 226

764—**CASTINGS**—(Truck), Swivel.
2 McOuat & McRae, Lachute, Que.

765—**CASTINGS**—Malleable (To Order).
2 Kyle, P., Merrickville, Ont.
1 National Tool & Axe Works, Ltd., Three Rivers, Que.
2 Ontario Malleable Iron Co., Ltd., Oshawa, Ont.
2 Pratt & Letchworth Co., Brantford, Ont.
2 Smith's Falls Malleable Iron Works, Smith's Falls, Ont.
2 Walkerville Malleable Iron Co., Ltd., Walkerville, Ont.

766—**CASTS**—Artists' Plaster.
1 Castrucci, H. A., Toronto, Ont.

767—**CATCHES**—Barn Door, Screen Door, Refrigerator and Transom.
2 Belleville Hardware Co., Ltd., Belleville, Ont.
3 Ives, H. R. & Co., Montreal, Que.
3 Peterborough Lock Mfg. Co., Ltd., Peterborough, Ont. Adv. page 126
3 Smart, James Mfg. Co., Ltd. (The), Brockville, Ont. Adv. page 123
1 Taylor-Forbes Co., Ltd., Guelph, Ont.

768—**CATHETERS**—Rubber.
3 Canadian Rubber Co., Ltd., Montreal, Que.
Adv. page 159

769—**CATSUP**—Tomato.
3 Aylmer Canning Co., Ltd., Hamilton, Ont.
2 Belleville Canning Co., Belleville, Ont.
1 Brady, H. J. & Co., Victoria, B.C.
2 Lakeport Preserving Co., Lakeport, Ont.
1 Lamoureux, Joseph, Montreal, Que.
2 Lefebvre, Michel, Vinegar Works, Montreal, Que.
1 Lorrain, Wilfrid, Bord a Plouffe, Que.
2 Lytle, T. A. & Co., Toronto, Ont.
2 Montreal Canning & Preserving Co., Montreal, Que.
3 Pure Gold Mfg. Co., Ltd., Toronto, Ont.
2 Robitaille, Alfred, St. Johns, Que.
2 Rosemary, L. & S. Co., Ltd., Hamilton, Ont.
2 Simcoe Canning Co., Simcoe, Ont.
1 Turner & Co., Toronto, Ont.

770—**CEILING**—(Sheet Metal), Corrugated, Decorated and Embossed.
2 Douglas Bros., Toronto, Ont.
1 Irwin, Thomas & Son, Hamilton, Ont.
2 Lessard & Harris, Montreal, Que.
1 McFarlane & Douglas, Ottawa, Ont.
3 Metal Shingle and Siding Co., Ltd., Preston, Ont.
Adv. page 123
2 Metallic Roofing Co. of Canada, Ltd. (The), Toronto, Ont.
2 Ormsby, A. B. & Co., Toronto, Ont.
2 Wadsworth & Sheppard, Ottawa, Ont.

771—**CEILING**—Beaded Metal.
3 Metal Shingle and Siding Co., Ltd., Preston, Ont.
Adv. page 123

772—**CEILING AND WAINSCOTTING** — (Wood), Dressed and Matched.
1 Beach, M. F. & Co., Winchester, Ont.
1 Brighton Lumber Co., Brighton, Ont.
1 Brunette Saw Mill Co., Ltd., New Westminster, B.C.
2 Cache Bay Planing Mill Co., Cache Bay, Ont.
1 Canada Wood Specialty Co., Ltd., Orillia, Ont.

772—**CEILING AND WAINSCOTTING.**—Continued.
1 Copping, William, Joliette, Que.
3 Edwards, W. C. & Co., Ltd., Ottawa, Ont. Adv. pages 181
1 Foster Lumber Co., Crow's Nest, B.C.
1 Fraser, D. R. & Co., Edmonton, N.W.T.
3 Gilmour & Co., Ltd., Trenton, Ont.
3 Gravel, A. Lumber Co., Etchemin, Que.
3 Hastings Shingle Mfg. Co., Ltd., Vancouver, B.C.
1 Hanbury Mfg. Co., Brandon, Man.
3 Heaps, E. H. & Co., Cedar Cove, B.C.
2 Kennedy & Davis Milling Co., Ltd., Lindsay, Ont.
1 McGlashing, F. L., Bayfield, N.B.
3 Pembroke Lumber Co., Pembroke, Ont.
3 Rathbun Co. (The), Deseronto, Ont. Adv. page 120
1 Reid, James, Quesnelle, B. C.
3 Rhodes, Curry & Co., Ltd., Amherst, N.S. Adv. page 113
3 Rutherford, Wm. & Sons Co., Ltd., Montreal, Que. Adv. page 172
1 Shearer, James Co., Montreal, Que.
2 Shier, J. D. Lumber Co., Ltd., Bracebridge, Ont.
2 Sims Lumber Co of Sault Ste. Marie, Ltd., Sault Ste. Marie, Ont.
3 Victoria Lumber & Mfg. Co., Ltd., Victoria, B.C.
3 Wells, W. C., Palliser, B.C.
Yale-Columbia Lumber Co., Ltd., Nakusp, B.C.

773—**CELLS**—(Stone), Battery.
2 Belleville Pottery Co., Belleville, Ont.
2 Brantford Stoneware Mfg. Co., Brantford, Ont.
2 Campbell's, R. Sons, Hamilton, Ont.
2 Davis, John & Son, Davisville, Ont.
2 Farrar E. L., Iberville, Que.
2 Toronto Pottery Co., Toronto, Ont. Adv. page 124

774—**CELLULOID GOODS**—Novelty.
2 Medallion Photo & Novelty Co., Toronto, Ont. Adv. page 135

775—**CEMENT**—Actinolite.
1 James, Joseph, Actinolite, Ont.

776—**CEMENT**—(Asbestos), Boiler Covering, Furnace, Retort and Stove Lining.
3 Canadian Asbestos Co., Montreal, Que. Adv. page 160
2 Hamilton Engine Packing Co., Hamilton, Ont.

777—**CEMENT**—(Rubber), Channel and Patching.
3 Canadian Rubber Co., Ltd., Montreal, Que. Adv. page 159
3 Gutta Percha & Rubber Mfg. Co., Ltd., Toronto, Ont. Adv. inside back cover

778—**CEMENT**—Foundry and Furnace.
2 Hamilton Facing Mill Co., Ltd., Hamilton, Ont. Adv. page 146

779—**CEMENT**—Gas Fitters'.
2 Morrison, James Brass Mfg. Co., Ltd., Toronto, Ont. Adv. page 210

780—**CEMENT**—Leather Belting.
3 Russia Cement Co., St. John, N.B.

781—**CEMENT**—Portland.
2 Canadian Portland Cement Co., Ltd., Deseronto, Ont.
2 Georgian Bay Portland Cement Co., Ltd., Owen Sound, Ont.
2 Grey & Bruce Portland Cement Co., Ltd., Owen Sound, Ont.
2 Hanover Portland Cement Co., Hanover, Ont.
2 Imperial Cement Co., Ltd., Owen Sound, Ont.
2 International Portland Cement Co., Ltd., Ottawa, Ont.
2 Lakefield Portland Cement Co., Ltd., Lakefield, Ont.
2 Morgan, Thomas M., Longue Pointe, Que.
2 National Portland Cement Co., Ltd., Toronto and Durham, Ont.
2 Ontario Portland Cement Co., Ltd., Brantford, Ont.
2 Owen Sound Portland Cement Co., Ltd., Shallow Lake, Ont.
Raven Lake Portland Cement Co., Toronto, Ont.
Schwendiman, F. W., Hamilton, Ont.
2 Sun Portland Cement Co., Ltd., Owen Sound, Ont.
Superior Portland Cement Co., Toronto, Ont.
Western Ontario Portland Cement Co., Atwood, Ont.

782—**CEMENT**—"Saugeen" Brand Portland.
2 Hanover Portland Cement Co., Ltd., Hanover, Ont.

783—**CEMENT**—"Silica" Portland.
2 Canadian Portland Cement Co., Ltd., Deseronto, Ont.

784—**CEMENT**—"Reed's" Rosin.
1 Reed, George W. & Co., Montreal, Que.

785—**CEMENT**—Roofing.
1 McLaughlin, W. G., Brockville, Ont.
2 National Coal Tar Co., Montreal, Que.
2 Paterson Mfg. Co., Ltd., Toronto, Ont., and Montreal, Que.
1 Reed, George W. & Co., Montreal, Que.
1 Sparham Fire-Proof Roofing Cement Co., Ltd., Montreal, Que.

786—**CEMENT**—Stove Pipe.
1 Francis-Frost Co., Ltd., Toronto, Ont.
2 Scarfe & Co., Brantford, Ont.

787—**CEMENT**—Water Lime and Concrete Building.
1 Battle's Thorold Cement Works, Thorold, Ont.
1 Manitoba Union Mining Co., Ltd., Winnipeg, Man.
1 Usher, Isaac, Queenston, Ont.
2 Wright & Co., Hull, Que.

788—**CHAINS**—(Saw Mill), Boom, Bull Wheel, Cable, Endless, Log, and Waste.
3 Carrier, Laine & Co., Levis, Que. Adv. inside back cover
3 Greening, B. Wire Co., Ltd., Hamilton, Ont. Adv. page 141
2 Mowry, B. R. & Sons, Gravenhurst, Ont.
3 Pink, Thomas, Pembroke, Ont. Adv. page 184
3 Toronto Bolt & Forging Co., Ltd., Toronto, Ont. Adv. page 213
2 Wallace, William, Three Rivers, Que. Adv. page 200

789—**CHAINS**—(Steel), Harness Breast.
3 Greening, B. Wire Co., Ltd., Hamilton, Ont. Adv. page 141

790—**CHAINS**—Bridle Front and Housing.
1 Edwards, J. E. & Sons, Bracondale, Ont.

791—**CHAINS**—(Wire), Cart Back, Dog, Halter, Hanging Basket, Hitching Post, Hobble Horse, Kennel, Martingale, Pole, Pump, Rein, Sash, Stay, Trace and Wagon.
3 Greening, B. Wire Co., Ltd., Hamilton, Ont. Adv. page 141
1 Oneida Community Co., Ltd., Niagara Falls, Ont.

792—**CHAINS**—Crane and Dredge.
2 Beatty, M. & Sons, Welland, Ont. Adv. page 147
3 Carrier, Laine & Co., Levis, Que. Adv. inside back cover
3 Fleck, Alex., Ltd., Ottawa, Ont. Adv. page 182

793—**CHAINS**—Gauge.
2 Cooper, James Mfg. Co., Ltd., Montreal, Que. Adv. page 6

794—**CHAINS**—Gold, Gold Filled, Silver, Nickel and Silver Plated. See Jewelry, No. 2124.

795—**CHAINS**—Grab and Round Ring.
3 Pink, Thomas, Pembroke, Ont. Adv. page 184

796—**CHAINS**—"Jack" Ladder and "Link" Carrier.
3 Fleck, Alex., Ltd., Ottawa, Ont. Adv. page 182

797—**CHAINS**—(Knock-down), Rafting.
3 Pink, Thomas, Pembroke, Ont. Adv. page 184
2 Wallace, Wm., Three Rivers, Que. Adv. page 200

798—**CHAINS**—Copper Link.
2 Morrison, James Mfg. Co., Ltd., Toronto, Ont. Adv. page 210

799—**CHAINS**—Steel Link and Clevis.
3 Toronto Bolt & Forging Co., Ltd., Toronto, Ont. Adv. page 213

800—**CHAINS**—Surveyors'.
2 Foster, James, Toronto, Ont.
2 Hearn & Harrison, Montreal, Que.

801—**CHAINS**—(Wrought Iron), Trace.
1 McKay, Alex., Montreal, Que. Adv. page 168
2 Skinner Co., Ltd., Gananoque, Ont.

802—**CHAIR BACKS AND SEATS**—Veneer. See Veneer.

803—**CHAIR LEGS**—Hardwood.
2 Canada Wood Specialty Co., Ltd., Orillia, Ont.
1 Hall, Albert W., Bolton Glen, Que.
2 Halliday, M. A., Tara, Ont.
2 Hepworth Mfg. Co., Hepworth, Ont.
3 Imperial Artistic Wood Turning Co., Ltd., Thorold, Ont.

804—**CHAIR STOCK**—Piece Stuff, Rungs, Legs and Spindles (in the rough).
3 British-Canadian Timber & Mfg. Co., Ltd., Kearney, Ont.
2 Windsor Furniture Co., Ltd., Windsor, N.S.

805—**CHAIRS**—Household, Dining, Hall, Rocker and Cane Seat.
2 Ball Furniture Co., Ltd., Hanover, Ont.
1 Beach, M. F. & Co., Winchester, Ont.
2 Coombe & Watson, Kincardine, Ont.
2 Disney & Devlin Mfg. Co., Ltd., Hanover, Ont.
1 Gelinas, C. P. & Bros., Three Rivers, Que.
2 Giddings, H. & F. & Co., Granby, Que.
2 Hepworth Mfg. Co., Ltd., Hepworth, Ont.
3 Knechtel Furniture Co., Ltd., Hanover, Ont.
3 Krug, H., Berlin, Ont.
3 Lippert & Co., Berlin, Ont.
1 Lynch, Wm., L'Epiphanie, Que.
1 Mundell, John C. & Co., Elora, Ont.
3 North American Bent Chair Co., Ltd., Owen Sound, Ont.
3 Vallière, P., Quebec, Que.
3 Woeller, Bolduc & Co., Waterloo, Ont.

806—**CHAIRS**—Barbers'.
2 Ellis Furniture Co., Ingersoll, Ont.
2 Jones Bros. & Co., Toronto, Ont.
2 Krug, H., Berlin, Ont.

807—**CHAIRS**—(Canvas Seat), Folding Camp.
2 Cole National Mfg. Co., Ottawa, Ont.
2 Deaf Mutes Institute, Montreal, Que.
2 Oldreive, Geo. S., Kingston, Ont.
2 Otterville Mfg. Co., Ltd., Otterville, Ont. Adv. page 128
2 Pike, D. Co., Ltd., Toronto, Ont.
2 Sonne, Thos., Sr., Montreal, Que.
1 Soper R., Hamilton, Ont.
3 Turner, J. J. & Sons, Peterborough, Ont. Adv. page 187
1 Woodman, D. E., Cold Brook, N.S.

808—**CHAIRS**—Children's Rattan, Reed and Swing.
3 Gendron Mfg. Co., Ltd., Toronto, Ont. Adv. page 206
2 Giddings, H. & F. & Co., Granby, Que.
1 Smith, J. E. & Co., Windsor, N.S.

809—**CHAIRS**—Children's Table.
2 Ball Furniture Co., Ltd., Hanover, Ont.
2 Disney & Devlin Mfg. Co., Ltd., Hanover, Ont.
2 Knechtel, S. M. Chair Co., Southampton, Ont.

810—**CHAIRS**—Child's Walking and Push.
2 Randall, G. H. & Co., Montreal, Que.

811—**CHAIRS**—Church, Pulpit and Lodge Room.
2 Canadian Office & School Furniture Co., Ltd., (The), Preston, Ont. Adv. page 188
1 Caron, L. S. & Co., Nicolet, Que.
2 Ellis Furniture Co., Ingersoll, Ont.
2 Globe Furniture Co., Ltd., Walkerville, Ont.
3 Lippert & Co., Berlin, Ont.
3 Rhodes, Curry & Co., Ltd., Amherst, N.S. Adv. page 113
3 Valley City Seating Co., Ltd., Dundas, Ont.

812—**CHAIRS**—Cobbler Seat and Cobbler Rocking.
2 Ball Furniture Co., Ltd., Hanover, Ont.
2 Coombe & Watson, Kincardine, Ont.
2 Disney & Devlin Mfg. Co., Ltd., Hanover, Ont.
2 Giddings, H. & F. & Co., Granby, Que.
3 Krug, H., Berlin, Ont.
3 Lippert & Co., Berlin, Ont.
1 Mundell, John C. & Co., Elora, Ont.
3 North American Bent Chair Co., Ltd., Owen Sound, Ont.

813—**CHAIRS**—Commode.
2 Ball Furniture Co., Ltd., Hanover, Ont.
2 Beach, M. F. & Co., Winchester, Ont.
2 Disney & Devlin Mfg. Co., Ltd., Hanover, Ont.
2 Knechtel, S. M. Chair Co., Southampton, Ont.

814—**CHAIRS**—Dentists'.
2 Clark Dental Mfg. Co., Toronto, Ont.

815—**CHAIRS**—Flag Seat.
1 Durkee & Nicholl, Carleton, N.S.

816—**CHAIRS**—"Flatintarsia."
3 North American Bent Chair Co., Ltd., Owen Sound, Ont.

817—**CHAIRS**—(Splint Bottom), Hotel, Jumbo Rocker, Steamboat and Verandah.
1 Gelinas, C. P. & Frere, Three Rivers, Que.

818—**CHAIRS**—(Wheeled Push), Invalid.
3 Gendron Mfg. Co., Ltd., Toronto, Ont.
Adv. page 206

819—**CHAIRS**—Kindergarten.
1 Lynch, Wm., L'Epiphanie, Que.

820—**CHAIRS**—(Reed and Rattan)—Knockdown for Export.
3 Gendron Mfg. Co., Ltd., Toronto, Ont.
Adv. page 206

821—**CHAIRS**—(Household), Knockdown for Export.
See No. 831

822—**CHAIRS**—(Swing), Lawn.
1 Woodman, D. E., Cold Brook, N.S.

823—**CHAIRS—(Office)**, Revolving and Tilting.
2 Ball Furniture Co., Ltd., Hanover, Ont.
2 Canadian Bent Chair Co., Ltd., Listowel, Ont.
3 Canadian Office & School Furniture Co., Ltd., Preston, Ont. Adv. page 188
2 Coombe & Watson, Kincardine, Ont.
2 Disney & Devlin Mfg. Co., Ltd., Hanover, Ont.
1 Knechtel, S. M. Chair Co., Southampton, Ont.
3 Kreiner, J. & Co., Berlin, Ont.
3 Krug, H., Berlin, Ont.
3 Office Specialty Mfg. Co., Ltd., Toronto, Ont.
Adv. page 133

824—**CHAIRS**—(Reed and Rattan), Office Revolving, Easy Arm.
3 Gendron Mfg. Co., Ltd., Toronto, Ont.
Adv. page 206

825—**CHAIRS**—Opera.
3 Canadian Office & School Furniture Co., Ltd., (The), Preston, Ont. Adv. page 188
2 Giddings, H. & F. & Co., Granby, Que.
3 Valley City Seating Co., Ltd., Dundas, Ont.

826—**CHAIRS**—Parliament.
3 Canadian Office & School Furniture Co., Ltd., Preston, Ont. Adv. page 188
2 Disney & Devlin Mfg. Co., Ltd., Hanover, Ont.

827—**CHAIRS**—Piano.
2 Goderich Organ Co., Goderich, Ont.
2 Otterville Mfg. Co., Ltd., Otterville, Ont.
Adv. page 128

828—**CHAIRS**—Railway Car Reclining.
2 Crossen Car Mfg. Co., Ltd., Cobourg, Ont.
Adv. page 115
2 Rhodes, Curry & Co., Ltd., Amherst, N.S.
Adv. page 113

829—**CHAIRS**—Railway Track Head.
3 Montreal Steel Works, Ltd., Montreal, Que.
Adv. page 168

830—**CHAIRS**—Rattan.
3 Gendron Mfg. Co., Ltd., Toronto, Ont.
Adv. page 206
2 Giddings, H. & F. & Co., Granby, Que.
2 Kilgour, J. W. & Bro., Beauharnois, Que.

831—**CHAIRS**—Wood Seat and Wood Seat Rocker and Knockdown for Export.
3 Anderson Furniture Factory, Woodstock, Ont.
2 Ball Furniture Co., Ltd., Hanover, Ont.
1 Beach, M. F. & Co., Winchester, Ont.
3 Button-Fessant Chair Factory, Wingham, Ont.
2 Canadian Bent Chair Co., Ltd., Listowel, Ont.
2 Coombe & Watson, Kincardine, Ont.
2 Disney & Devlin Mfg. Co., Ltd., Hanover, Ont.
2 Dowling & Leighton Co., Ltd., Harriston, Ont.
2 Kilgour, J. W. & Bro., Beauharnois, Que.
3 Knechtel, S. M. Chair Co., Southampton, Ont.
3 Krug, H., Berlin, Ont.
3 Lippert & Co., Berlin, Ont.
1 Lockwood, A., Denbigh, Ont.
3 Malcolm & Souter Furniture Co., Ltd., Hamilton, Ont.
1 Mundell, John C. & Co., Elora, Ont.
2 Neustadt Mfg. Co., Ltd., Neustadt, Ont.
2 St. Lawrence Furniture Co., Riviere du Loup, (en bas), Fraserville, Que.
3 Tombyll Upholstering & Frame Mfg. Co., Ltd., Montreal, Que.
3 Vallière, P., Quebec, Que.
3 Victoriaville Furniture Co., Victoriaville, Que.
Adv. page 221
3 Windsor Furniture Co., Windsor, N.S.

832—**CHAIRS**—Step Ladder.
2 Deaf Mutes Institute, Montreal, Que.
1 Enterprise Wood Mfg. Co., Lawrenceville, Que.
2 Gelinas, C. P. & Bro., Three Rivers, Que.
2 Woodman, D. E., Cold Brook, N.S.

833—**CHAIRS**—Children's Table.
2 Giddings, H. & F. & Co., Granby, Que.

834—**CHAIRS**—(Perforated), Veneer Seat.
2 Ball Furniture Co., Ltd., Hanover, Ont.
2 Coombe & Watson, Kincardine, Ont.
2 Disney & Devlin Mfg. Co., Ltd., Hanover, Ont.
2 Giddings, H. & F. & Co., Granby, Que.
3 Lippert & Co., Berlin, Ont.
3 North American Bent Chair Co., Ltd., Owen Sound, Ont
3 Valliere, P., Quebec, Que.

835—**CHAIRS**—Wicker and Willow.
1 Barrie Wicker Works Mfg. Co., Barrie, Ont.
1 Pelosse, P., Montreal, Que.

836—**CHAMPAGNE**—L'Empereur.
2 Hamilton, J. S. & Co., Brantford Ont.

837—**CHANDELIERS**—(Brass and Bronze), Church, Combination, Electric, Extension, Gas, Hall, Lamp and Railway Car.
3 Garth Co., Montreal, Que.
1 Lacroix, Wilfrid & Co., Montreal, Que.
3 McAvity, T. & Sons, St. John N.B.
Adv. page 195
3 Mitchell, Robert Co., Ltd., Montreal, Que.
Adv. page 170
3 Morrison, James Brass Mfg. Co., Ltd., Toronto, Ont. Adv. page 210

838—**CHANNELS**—Iron and Steel.
2 Canada Foundry Co., Ltd., Toronto, Ont.
Adv. page 204
2 Canadian Bridge Co., Ltd., Walkerville, Ont.
Adv. page 219
2 Dominion Bridge Co., Ltd., Montreal, Que.
Adv. page 164
3 Dominion Iron & Steel Co., Ltd., Sydney, N.S.
2 Hamilton Bridge Works Co., Ltd., Hamilton, Ont. Adv. page 141
2 Hamilton Steel & Iron Co., Ltd., Hamilton, Ont
3 Nova Scotia Steel & Coal Co., Ltd., New Glasgow, N.S. Adv. page 177

839—**CHAPLETS**—Foundrymen's Tin.
2 Acme Can Works, Montreal, Que. Adv. page 160

840—**CHARCOAL.**
3 Standard Chemical Co., Ltd., Toronto, Ont. Adv. page 216
Three Rivers Gas, Heat & Power Co., Three Rivers, Que.

841—**CHARCOAL**—Hardwood.
3 Standard Chemical Co., Ltd., Toronto, Ont. Adv. page 216

842—**CHASES**—(Book and Newspaper), Printers'.
1 Lunn, G. J. & Co., Montreal, Que.
2 Toronto Type Foundry Co., Ltd., Toronto, Ont.
2 Westman & Baker, Toronto, Ont.

843—**CHECKS**—(Aluminum, Brass and Nickel), Baggage, Hotel Key and Time.
2 Armstrong Bros., Montreal, Que. Adv. page 161
1 Brimstin, George Cutlery Co., Toronto, Ont.
1 Dawson, George W., Montreal, Que.
1 Ferneyhough, S. A. & Co., Montreal, Que.
2 Hamilton Stamp and Stencil Works, Hamilton, Ont.
1 LeGallee Bros., Montreal, Que.
2 Lunn, G. J. & Co., Montreal, Que.
2 Patterson & Heward, Toronto, Ont. Adv. page 201
2 Peterborough Lock Mfg. Co., Ltd., Peterborough, Ont. Adv. page 126
2 Pritchard-Andrews Co., Ltd., Ottawa, Ont. Adv. page 182

844—**CHECKS**—Rein Hook.
2 Martin Mfg. Co., Ltd., Whitby, Ont.
3 Skinner Co., Ltd., Gananoque, Ont.

845—**CHEESE.**
Abbott, Samuel, Mountain Grove, Ont.
Alexander Bros., Bishop's Mills, Ont.
Allan Grove Cheese Combination, Huntingdon, Que.
Allard, M., St. Leon, Que.
Allard, Joseph, Aston Junction, Que.
Allan Grove Cheese Combination Fcty.,
Allard, Phileas, St. Alexis des Monts, Que.
Allison, Vincent & Comeau, St. Celestin, Que.
Althorpe Cheese Factory, Althorpe, Ont.
Anctil, J. B., Cedar Hall, Que.
Anderson, Wm., Herdman, Que.
Angers, Paschal, Jonquieres, Que.
Antaya, Paul, St. Joseph de Sorel, Que.
Archambault, A., Radstock, Que.
Archambault, H., Farnham, Que.
Archambault, M., St. Dominique de Bagot, Que.
1 Armonde Cheese Factory, Hastings, Ont.
Ashton Union Cheese & Butter Mfg. Co., Ashton, Ont.
Asselin, Anselme, St. Jean de Matha, Que.
Asselin, George, St. Felix de Valois, Que.
Atwood Cheese & Butter Mfg. Co., Atwood, Ont.
Ault, J. F., Winchester, Ont.
Aumond, Simeon, St. Come, Que.
Ayer, A. A. & Co., Montreal, Que.
Ayotte, Joseph, St. Gabriel de Brandon, Que.
Baie Verte Butter & Cheese Co., Baie Verte, N.B.
Balderson Butter & Cheese Co., Balderson, Ont.
Baldwin, E. A., Stanstead, Que.
Ballantyne, Thomas & Son, Stratford, Ont.
Ballantyne & Bell, Tavistock, Ont.
Barber, H. J., Boston, Ont.
Barette, Denis, St. Didace, Que.
Baril, E., Stanfold, Que.
Baril, Thomas, Lyster, Que.
Barker, Daniel, Sandown, Ont.
Barr, Adam A., Lake Opinicon, Ont.
Bates, Geo., Avoca, Que.
Battersea Cheese Mfg. Co., Battersea, Ont.
Bazinet, S., St. Emelie de l'Energie, Que.
Bean, J. F., Black Creek, Ont.
Beard Bros., Dunham, Que.
Beauchemin & Lupien, Chatillon, Que.
Beauchesne, Fontaine & Co., Gentilly, Que.
Beauchesne, P., St. Paul de Chester, Que.
Beaudin, Narcisse, Russelltown, Que.
Beaudry, O., Ste. Emelie de l'Energie, Que.
Beaudry, T., Ste. Beatrix, Que.
Belanger, Alex., St. Alexandre de Kamouraska, Que.
Belanger, G., St. Sauveur des Montagnes, Que.
Belanger, Joseph, Lake Etchemin, Que.
Belanger, J. J. & Co., St. Alexandre, Que.
Belisle, Henri, St. Eugene de Grantham, Que.
Bell, A. E., Crown Hill, Ont.
Belle Riviere Butter & Cheese Factory, Belle Riviere, Que.
Bellemare, Celestin, Shawenegan, Que.
Benoit, George, French Village, Que.
Bergeron, A., St. Paul de Chester, Que.
Bergeron, H., St. Didace, Que.
Bernard, Wm., Ste. Rose de Watford, Que.
Bernier, A., St. Germain de Grantham, Que.
Bernier, Alphonse, Ste. Claire, Que.
Beurrerie de Ste. Louise, Ste. Louise, Que.
Bigras, G., Ste. Scholastique, Que.
Bilodeau, George, St. Ephrem de Tring, Que.
Binnette, A., Halifax South, Que.
Bisson, Celestin, St. Jovite, Que.
Bisson, Poulin & Co., St. Ephrem de Tring, Que.
Blais & Cloutier, St. Fabien, Que.
Blanchet & Boucher, St. Valere de Bulstrode, Que.
Blanchette, M., Ste. Anne de la Pocatiere, Que.
Blondin, Joseph, Alfred, Ont.
Bluevale Cheese & Butter Mfg. Co., Bluevale, Ont.
Boileau, Damase, Ripon, Que.
Bolduc, Nap., Plessisville, Que.
Bonin, Ovila, Contrecoeur, Que.
Bonnechere Valley Cheese Factory, Admaston, Ont.
Bonnell, Fred J., Jeffries, N.B.
Boucher, Eugene, St. Felix de Valois, Que.
Boucher, G., Halifax South, Que.
1 Boucher, M. J. A., Pont de Maskinonge, Que.
Bouck's Hill Butter & Cheese Mfg. Co., Bouck's Hill, Ont.
Boudreau, Zoel, Causapscal, Que.
Boulanger, B., St. Narcisse, Que.
Bourassa, H. & Z., Yamachiche, Que.
Bourbonnais, G. J., River Beaudette, Que.
Bournival & Corriveau, St. Barnabe, Que.
Boyd, Wm., Britonville, Que.
Boyes & Co., Howlett, Ont.
Bradet, Jules, Murray Bay, Que.
Braicault, J., Plaisance, Que.
Brault, M., Montcalm, Que.
Brault, Xavier, St. Felix de Valois, Que.
Brazeau, Louis, Roxton Falls, Que.
Breault, Narcisse, St. Alexandre d'Iberville, Que.
Breeze, F. W., Lyndhurst, Ont.
Brennan & Berry, Deseronto, Ont.

845—**CHEESE.**—Continued.

Breton, Louis, St. Pie, Que.
3 Bright Cheese and Butter Mfg. Co., Ltd., Bright, Ont.
Brillon, Joseph, La Patrie, Que.
1 Brodeur, Louis, Robinson, Que.
1 Brookfield Creamery & Cheese Mfg. Co., Ltd., Brookfield, N.S.
Brosseau, F., Huberdeau, Que.
Brown, F., Way's Mills, Que.
Bruce Cheese Factory, Campbellford, Ont.
Brunelle, P., Larochelle, Que.
Brunelle, Philippe, St. Gertrude, Que.
Brunelle & Savoie, St. Ephrem d'Upton, Que.
Brunette, Hormisdas, St. Barthelemi, Que.
Bussiere, Pierre, St. Justin, Que.
Caintown Union Cheese Fcty., Caintown, Ont.
Camden Cheese & Butter Co., Dresden, Ont.
Camire, Francois & Co., Ste. Helene de Chester, Que.
1 Campbell, A. & Son, Ormond, Ont.
Campbell, John, Lakefield, Que.
1 Campbell, Wm., Cannamore, Ont.
Careau, Louis, St. Raymond, Que.
Carling Cheese Factory, Parry Sound, Ont.
Casabon, Gasper, St. Didace, Que.
Cayouette, A., Ste. Claire, Que.
Cedar Cheese Mfg. Co., Tweed, Ont.
Chabot, J. L. F., St. Bruno de Kamouraska, Que.
Chabot & Gaudreault, Ste. Madeleine, Que.
Chagnon, R., St. Germain de Grantham, Que.
Chamberland, James & Bros., Sandy Bay, Que.
Chambers, Charles, Connaught, Ont.
Charbonneau, E. V., Brome, Que.
Charbonneau, Joseph, Plantagenet, Ont.
Charland, Philippe, Aston Station, Que.
Cheese Mfg. Co., Appin, Ont.
Cheetham, S. S., Gananoque, Ont.
Chicoine, A., St. Marc, Que.
Chicoine, H., East Hereford, Que.
Chicoine, Joseph, St. Cesaire, Que.
Chicoine, Pierre, East Hereford, Que.
Chouinard, A., Ste. Angele de Rimouski, Que.
Chouinard, E., St. Damase, Que.
Chouinard, Pierre, Standon, Que.
Clair River Cheese Factory, Tweed, Ont.
Clancy, Thomas, Enterprise, Ont.
Clark, John S., Warwick, Ont.
Clayton Cheese Factory, Clayton, Ont.
Clement, A., Alfred, Ont.
Cloutier, D., North Ham, Que.
Cloutier, Ovide, North Ham, Que.
Clover Valley Butter & Cheese Co., Ltd., Richard's Landing, Ont.
Cochrane, R. B., Sydenham, Ont.
Coleman, C. C., Eastman, Que.
Collins, J. M., East Farnham, Que.
Comtois & Mondou, St. Thomas de Joliette, Que.
Connor, John, Gananoque Junction, Ont.
Conover, H., Huttonville, Ont.
Converse, B. E., Barnston, Que.
3 Co-operative Central Creamery Co., Summerside, P.E.I.
Co-operative Cheese Mfg. Ass'n, Crysler, Ont.
Cornett, Thomas, Shelburne, Ont.
1 Corscadden, J. R., Russell, Ont.
Cossette, N., St. Narcisse, Que.
Costin, J. F., Cataract, Ont.
Cote, J. & Co., Mystic, Que.
Cote, Victor, Lake Aylmer, Que.
Cote, Wilfred, Bagotville, Que.
Cottingham, J. C., Ormstown, Que.
Coutu, Maxime, St. Thomas de Joliette, Que.
Craighead, Joseph, Havelock, Ont.
Cremerie de Chambly, Chambly Basin, Que.
Croft & Holiday, Harvey, Ont.
Cyr, Charles, St. David d'Yamaska, Que.
Cyr, H., Mirabel, Que.
Dalhousie Lake Cheese Ass'n, McDonald Corners, Ont.
Dallaire, Albert, St. Samuel de Gayhurst, Que.
Daneau, A., St. Leonard d'Aston, Que.
Dargavel & Murphy, Elgin, Ont.
D'Amour, J. B., Ste. Philomene, Que.
Davidson, James, Hammond, Ont.
Davidson & Co., Forfar, Ont.
Davis, A., Christieville, Que.
Decelles, Edmond, Ange Gardien, Que.
Demers, Charles, Notre Dame des Bois, Que.
Demers, Placide, Lambton, Que.
Denis, J. B., St. Norbert, Que.
Deschenes, Hector, Three Rivers, Que.
Desfosses, Alfred, St. Perpetue, Que.
Desfosses, Donat, Blandford, Que.
Desfosses, Edmond, D'Auteuil, Que.
Deslauriers, A., Clairvaux de Bagot, Que.
Desrosiers & Co., Clarence Creek, Ont.
Dion, Calixte, Stanfold, Que.
Dion, Ephrem, St. Thomas de Joliette, Que.
Dionne, A., St. Denis de la Bouteillerie, Que.
Dionne, D., Actonvale, Que.
Dixon Cheese Mfg. Co., Dixon, Ont.
Doak, R., Hillhurst, Que.
Dogherty, Wm., Odessa, Ont.
Dominionville Joint Stock Cheese Factory, Dominionville, Ont.
Doucet, E., St. Leonard d'Aston, Que.
Doucet, J. E., St. Leonard d'Aston, Que.
Drouin, Appollinaire, St. Elzear, Que.
Drouin, Charles, La Baie, Que.
Drouin, Isidore, St. Narcisse, Que.
Drummond & Lanark Cheese Ass'n, Lanark, Ont.
Dubuc, H., St. Germain de Grantham, Que.
Duff Bros., Inverary, Ont.
Duguay, J. N., La Baie, Que.
Duguay, Philemon, St. Celestin, Que.
Duhaime, N. L., Sabrevois, Que.
1 Dulac, F. X., St. Marcel de L'Islet, Que.
Dumont, Joseph, Lake Etchemin, Que.
1 Dumoulin, J. N., Ste. Scholastique, Que.
Dumoulin, Medard, Notre Dame des Bois, Que.
Dunbar, E. J., Melbourne, Que.
Dunbar, James, Melbourne, Que.
Dunkeld Cheese & Butter Co., Dunkeld, Ont.
Dupont, Joseph, Ste. Helene de Bagot, Que.
Dupuis, Leon, St. Didace, Que.
Duquette, Joseph, St. Germain de Grantham, Que.
Durocher, A., St. Leonard d'Aston, Que.
Durocher, Alfred, St. Fortunat, Que.
Durocher, A. & H., St. Leonard d'Aston, Que.
Durocher, E., St. Ours, Que.
Durocher, Z., St. Leonard d'Aston, Que.
Dussault & Daignault, Marieville, Que.
Eager, Wm., Morrisburg, Ont.
Earl, Charles, Algonquin, Ont.
Earl Rufus, Algonquin, Ont.
East & West Oxford Cheese Co., Woodstock, Ont.
Economy & Bass River Mfg. Co., Ltd., Little Bass River, N.S.
Edward & Earl, Algonquin, Ont.
Edwards, John, Algonquin, Ont.

845—CHEESE.—Continued.

Elliott, W., Moulin Charette, Que.
Emerson, M. P., Sutton Junction, Que.
Empey & Wright, Hammond, Ont.
Everett. M. K. & Son, Smith's Falls, Ont.
Everetts & Ragadale, Merrickville, Ont.
Farrel & Parisien, Alfred, Ont.
1 Fausset, George, Sackville, N.B.
Favier, P., Namur, Que.
Ferguson, Claude, Burritt's Rapids, Ont.
Ferguson, J. A., Caistown, Ont.
Finch Co-operative Cheese Ass'n, Finch, Ont.
Fitzpatrick, W., Belmont, Ont.
Fleurant & Magloire, Eastman, Que.
Ford. W. H., Bloomsburg, Ont.
Forget & Trudeau, Rapide de l'Orignal, Que.
Fortier, Ferdinand, St. Appollinaire, Que.
Fortier, Joseph, Ste. Rose de Watford. Que.
Fortier & Thivierge, Clarence Creek, Ont.
Fossey, A., Granboro, Que.
Frappier, A., St. Robert, Que.
Fraser, Neil, Dalkeith, Ont.
Frechette. H., St. Pierre, Man.
3 Frier, John D., Sussex, N.B. Factories: Bathurst, Head of Millstream, Hillsdale, Pleasant Vale, and Upham, N.B.
Gadoury, Pierre Leon, Ste. Elizabeth, Que.
Gadoury & Tripple. St. Jean de Matha, Que.
Gagne, Jacob, Maria, Que.
Gagnon, Francois, Ste. Luce Station, Que.
Gagnon, J. P., St. Jerome, Que.
Gallagher, L. L., Wilton, Ont.
Gamache, J. E., St. Luc, Que.
Gardner, R., Seeley's Bay, Ont.
Garneau, Philibert, Bolduc, Que.
Gaston. F., Cushing, Que.
Gaudrault, J. A., Laterriere, Que.
Gauthier, E., St. Maurice, Que.
Gauthier, M., St. Germain de Grantham, Que.
Gendron, Honore, Ste. Anne de la Perade, Que.
Gendron, Joseph, Ste. Anne de la Pocatiere, Que.
Germain, L. J., St. Casimir, Que.
German Union Cheese Mfg. Co., New Hamburg, Ont.
Gibson, George, Cataraqui, Ont.
Giguere, Andre, St. Frederic, Que.
Gilbert, Hilaire, St. Frederic, Que.
Gilbert, Louis, D'Israeli, Que.
Gilbert, O., Halifax South, Que.
Gilbert, W., Halifax South, Que.
Gilroy, C. J., Glen Buell, Ont.
Gilt Edge Cheese & Butter Factory, Seeley's Bay, Ont.
Girard, J. & N., St. Fortunat, Que.
Girouard, Elie, St. Victoire, Que.
Glen Huron Cheese Co., Ltd., Glen Huron, Ont.
Gobeille, S., La Patrie. Que.
Gouin & Connolly, French Village, Que.
3 Graham, E. J. & Co., L'Annonciation, Que.
Grandpre, Omer, Ste. Brigitte des Saults, Que.
Grantley Cheese & Butter Ass'n, Grantley, Ont.
Gravel. Thomas, St. Frederic, Que.
Gray, G. R., Lynedoch, Ont.
Gregoire, A., St. Gervais, Que.
Gregoire, Isaac, Chicot, Que.
Gregoire, Joseph, Victoriaville, Que.
Grenier, Alphonse, St. Barnabe, St. Maurice, Que.
Grenier, Joseph, Ste. Rosalie, Que.
Groulx, Ludger, Fournier, Ont.
Guay, J. P., St. Elzear, Que.
1 Guay, Louis, Chicoutimi, Que.
Guertin, H., North Ham. Que.
Guilmette, Alphonse, Ste. Helene de Bagot, Que.
Hall, W. W., Coldwater, Ont.
Hamel, Gabriel, Cap Sante, Que.
Harvey. C. M., East Dunham, Que.
1 Hebert, Nap & Frere, Magog, Que.
Hebert & Pichaud, Grande Ligne, Que.
Henderson, A., Vars, Ont.
1 Henderson, Andrew, Athens, Ont.
Henderson, F. J., Gananoque, Ont.
Henderson, Richard, Athens, Ont.
Heon, Charles, Blandford. Que.
Heon, Luc, St. Gregoire, Que.
Herrick, A., Avon, Ont.
Herron & Baird, Lanark, Ont.
Hetu & Charest. Mount Johnson, Que.
Hetu & Dalpe, St. Hermenegilde, Que.
Hollingsworth, H., Elb Mills, Ont.
Hollister & Rombaugh, Oznabruck Centre, Ont.
Horton, T. W., New Dublin, Ont.
Houle, Albert, Arthabaskaville, Que.
Houle, Arsene, Ste. Gertrude, Que.
Houle, F., Clarence Creek, Ont.
Houle, Gedeon, St. Gregoire, Que.
Houle, Michel, Ste. Helene de Bagot, Que.
Hoyt, N. E., Prince William. N.B.
Humphrey Cheese & Butter Ass'n, Ashdown, Ont
Huneault, Ferdinand, Montebello, Que.
Hutchins, E. O., East Dunham. Que.
Hutchison, J. A., Lemesurier, Que.
Inch, F., Kerrwood, Ont.
Inverness Butter & Cheese Ass'n, Mabou. N.S.
1 Ireland, James, Beachville, Ont.
Irvine, William, Martintown, Ont.
I.X.L. Cheese Factory, Campbellford, Ont.
Jackson, J. A., Meadow Lea, Man.
Jacob, E., Ste. Genevieve de Batiscan, Que.
Jacques, Joseph, St. Frederic, Que.
Jeffrey, Paul, St. Anne de la Pocatiere, Que.
Jenkins, Charles, Thamesford, Ont.
Johnston & Roode, Dundela, Ont.
Joly, Jos., Cheneville, Que.
Julien, Joseph, Auvergne, Que.
1 Kaladar Cheese Factory, Flinton, Ont.
Kimberley Cheese Factory, Campbellford, Ont.
Kidd, Edward, North Gower, Ont.
3 Knipe, Thomas W., Monkton, Ont.
Labbe, Gedeon, Saints Anges, Que.
Laberge & Donet, St. Etienne de Beauharnois, Que.
Lable, N., Garthby Station, Que.
Labrecque, Ambroise, St. Alexandre d'Iberville, Que.
Labrie, A. N., St. Paschal, Que.
Lachance & Blais, St. Eugene de Grantham, Que.
Lacoste, Joseph, Ange Gardien, Que.
Lacourse, Joseph, St. Cuthbert, Que.
Lacroix, Paul, D'Israeli, Que.
Ladouceur, Adolphe, St. Didace, Que.
Lafrance, Louis, Danville, Que.
Lafrance, P., Ste. Helene de Chester, Que.
Laganiere, Bedard & Co., Deschambault, Que.
Laganiere, G., Portneuf, Que.
Lahaie, Edmond, Belmina, Que.
Lahaie, J. A., St. Bruno, Que.
Lajoie, F. X., St. Liboire, Que.
Lalande, A., St. Hermas, Que.
Laliberte, Edmond, Ste. Perpetue, Que.
Lallier, W., Lorne. Que.
Lambert, A., St. Tite, Que.

845—CHEESE.—Continued.

Lambert, Joseph, Ross Mills, Que.
Lamothe, Turgeon & Henri, North Wolfestown, Que.
Lansdowne Butter & Cheese Co., Ltd., Lansdowne, Ont.
Lapalme, A., St. Hugues, Que.
Lapalme, E., Beloeil, Que.
Lapalme, H., Abbotsford, Que.
Lapierre, Gagnon & Co., Armagh, Que.
Lapierre, J. A., Brompton Falls, Que.
Laplante, Edouard, St. Eugene de Grantham, Que
Laporte, C., Kildare, Que.
Laprise, Antoine, St. Maurice, Que.
Lariviere, A., St. David d'Yamaska, Que.
Laroche, P., St. Patrick's Hill, Que.
Larocque, Alfred, Roxton Falls, Que.
Latta, A., Frankford, Ont.
Laurier, C. A., Lachenaie, Que.
Laverture, N., St. Fortunat, Que.
Lavigne, Alfred, Ste. Helene de Chester, Que.
Lavigne, Fred., Trottier, Que.
Lawrencetown Butter & Cheese Mfg. Co., Ltd., Lawrencetown, N.S.
Leblanc, U., St. Flore, Que.
Leblond, L., St. Tite des Caps, Que.
Leclerc, Antoine, Carmel, Que.
Leclerc & Bros., St. Rosaire, Que.
1 Leclerc & Crete, St. Philippe de Chester, Que.
Lefebvre, J. & A., St. Justin, Que.
Lefebvre, Joseph, French Village, Que.
Legault, Firmin, Ste. Adele, Que.
Lehoulier, P., St. Paul de Chester, Que.
Lehoullier, O., St. Philippe de Chester, Que.
Lemay, F. X., St. Cesaire, Que.
Lemay, O., Trout Brook, Que.
Lemay, W. A., Allan's Corners, Que.
Lemonde, Joseph, St. Liboire, Que.
LePage, A., Garthby Station, Que.
Leroux, Damase, St. Amour, Ont.
Leroux, Isaac, Cedars, Que.
Lessard, A., St. Paul d'Industrie, Que.
Letourneau, A., Plessisville, Que.
Letourneau, L., Stanfold, Que.
L'Heureux, B., Arthabaskaville, Que.
L'Heureux, F., Stuartburn, Man.
Lloyd, J. E., Bridgetown, N. S.
Logan, A. A., Morrisburg, Ont.
Loranger & Dalbec, Ste. Anne de la Perade, Que.
Loretto Cheese & Butter Co., Ltd., Loretto, Man.
Lussier, E. S., East Clifton, Que.
Lussier, J. B., St. Liboire, Que.
McAlpin, J. C., Glen Andrew, Ont.
McCallum, J. A., Danville, Que.
McCready, R., Gagetown, N.B.
McCuaig, Alex., Dunvegan, Ont.
McDonald, A. A., Glen Andrew, Ont.
McGee, George H., Alice, Ont.
McGee, Silas, Beech Grove, Que.
McGowan, E., Ste. Martine, Que.
McGowan, G. A., Kingston, Ont.
McGowan, James & Son, Ste. Martine, Que.
McGregor, J. F., Alexandria, Ont.
McKibbon, J. L., Eganville, Ont.
McKinzie, Alex., Donegal, Ont.
McLachlin, H. F., Palmer Rapids, Ont.
McLaren, Wm., Avening, Ont.
McLaughlin, J., Huberdeau, Que.
McLean, John, Maitland, Ont.
McLeod, John, Fournier, Ont.
McLeod, W. D., Dalkeith, Ont.
McMaster, Alex., Winchester, Ont.
MacDuff, M., Ste. Helene de Bagot, Que.
MacLaren, A. F., Imperial Cheese Co., Ltd., Toronto, Ont.
1 MacLeod, W. D., Kirkhill, Ont.
Magnan, P., Plessisville, Que.
Maher, L. S., St. Eugene de Grantham, Que.
Major, Ovide, St. Guillaume d'Upton, Que.
Mallory, A. W., Mallorytown, Ont.
Malo, Joseph, St. Paul d'Industrie, Que.
Marchand, Emile, St. Tite, Que.
Marchand, Isaie, St. Cuthbert, Que.
Marchand, J. A. Z., Ste. Anne de la Perade, Que.
Marchand, L., Ste. Genevieve de Batiscan, Que.
Marcotte, A., St. Leonard d'Aston, Que.
Marrault, S., St. Tite, Que.
Martel, A., Brompton Falls, Que.
Martel, Charles, St. Paul's Bay, Que.
Martin, O., Fournier, Ont.
Martin, Wm., Oakland, Ont.
Martin & Rombough, Newington, Ont.
Masse, Gregoire & Bergeron, Halifax South, Que.
Masse, Lazare, St. Fortunat, Que.
Massicotte, M., St. Tite, Que.
Massicotte, R., St. Casimir, Que.
1 Matheson, C. A., Perth, Ont.
Mayer, Arsene, Chicot, Que.
Medcalf, C. O., Glammis, Ont.
Menard, Adelard, Ste. Brigitte des Saults, Que.
Menard, J. & Co., The Brook, Ont.
Menard, Louis, Cedars, Que.
Mercier, Ferd., Saints Anges, Que.
Methot, A. M., Warwick, Que.
Metzler, Robert, Odessa, Ont.
Middle Southampton Cheese Co., Middle Southampton, N.B.
Middleton & Bayham Cheese Mfg. Co., Ltd., Eden, Ont.
3 Middleville Cheese Factory, Middleville, Ont.
Mille Roches Cheese Mfg. Co., Ltd., Mille Roches, Ont.
Miller & Ferguson, Spencerville, Ont.
Milot, Leonard, St. Leon, Que.
3 Moore, W. A., Perth, Ont.
Morand, Louis, Sr., St. Barthelemi, Que.
Moreau, J. P., Notre Dame des Anges, Que.
Moreau, J. S., St. Tite, Que.
Moreau, Wm., St. Paul de Chester, Que.
Moreau, Xavier, St. Patrick's Hill, Que.
Morewood Co-operative Cheese Mfg. Co., Morewood, Ont.
Morris, Wm., Ingersoll, Ont.
Morrisburg Cheese Mfg. Co., Morrisburg, Ont.
Morrisette, Charles, St. Philippe de Chester, Que.
Morrison & Marshton, Henry, Ont.
Munro, Wm. & Son, Piperville, Ont.
Munroe, Wm. & Son, Navan, Ont.
Murphy & Graham, Elmvale, Ont.
Myers, Thomas, Forfar, Ont.
Myers & Polk, Portland, Ont.
Neveu, Z., Ste. Scholastique, Que.
Nobert, Oscar, St. Maurice, Que.
Normandin, Edmond, Actonvale, Que.
Normandin, Henri, St. Cesaire, Que.
North Middlesex Cheese Co., Lucan, Ont.
North Valley Cheese Mfg. Co., North Valley, Ont.
Norval, Charles W., North Williamsburg, Ont.
Norwich Junction Cheese and Butter Factory, Norwich, Ont.
1 Oak Grove Cheese and Butter Co., New Hamburg, Ont.

845—**CHEESE.**—Continued.

Oak Point Cheese & Butter Co., Ltd., Ste. Anne des Chenes, Man.
Oliver & Goldie, Rockburn, Que.
Orr, D. A., Russell, Ont.
Oughtred, W. W., Marbleton, Que.
Page, H., St. Hermas, Que.
Paget, James N., Canboro, Ont.
Paquette, S., St. Cyrille de Wendover, Que.
Paquin, Ed., St. Barnabe St. Maurice, Que.
Paquin & Jacob, St. Tite, Que.
Parent, A., St. Frederic, Que.
Parent, N., St. Sylvere, Que.
Parent, Napoleon, Blandford, Que.
Parent, W., St. Guillaume d'Upton, Que.
Patterson, George, West Flamborough, Ont.
1 Patterson, James, New Durham, Ont.
Patterson, M. H., Berwick, Ont.
Patton & Levy, Oxford Mills, Ont.
Patry, Charles, North Ham, Que.
Paul, H. H., Ste. Victoire, Que.
Paul & Robinson, Tamworth, Ont.
Paulin, Omer, St. Benoit Labre, Que.
1 Payne & Ennis, Brinston's Corners, Ont.
Pellerin, Eugene, Arthabaskaville, Que.
Pellerin, Zoel, Brompton Falls, Que.
Pelletier, B., Halifax South, Que.
Pelletier, Desire, Actonvale, Que.
Pelletier, J. Emile, Bolduc, Que.
Pelletier, L. P., St. Cyrille de Wendover, Que.
Pelletier, L. S., St. Bonaventure, Que.
Pelletier & Bros., St. Louis de Ha Ha, Que.
Peltier, Joseph, St. Fortunat, Que.
Perras, Alfred, St. Alexandre d'Iberville, Que.
Perrault, Alphonse, Becancour, Que.
Perron, Joseph, St. Casimir, Que.
Petit, H., Marbleton, Que.
Petrie, Wm. & Co., Russell, Ont.
Picard, Joseph, North Ham, Que.
Piche, Ludger, St. Celestin, Que.
Pichette, Joseph, St. Leon, Que.
Pilon, T., Rigaud, Que.
Pinegrove, McNab Cheese Factory, Arnprior, Ont
Plante Hormisdas Ste. Victoire, Que.
Plante, Norbert, St. Frederic, Que.
Plympton Cheese Co., Camlachie, Ont.
Point Fortune Cheese Factory, Point Fortune, Que.
Poisson & Frere, Gentilly, Que.
Poland Cheese Ass'n, Poland, Ont.
Polmont Cheese Factory, Campbellford, Ont.
Portland Cheese Factory, Merrickville, Ont.
Potvin, Nap., St. Paul's Bay, Que.
Poulin, Olivier, St. Ephrem de Tring, Que.
Presley Bros., Alton, Ont.
Preville, A., St. Alphonse, Que.
Proulx, E., La Baie, Que.
Provencher, H., Stanfold, Que.
Purdy, H., Savage's Mills, Que.
Purdy, W. S., South Stukely, Que.
Rainey Co-operative Cheese Fcty., Cannamore, Ont.
Rankin, J. A., Domville, Ont.
Ray & Co., Mount Carmel, Que.
Raymond, D., St. Edmond de Berthier, Que.
Raymond, Nap, St. Cyrille de Wendover, Que.
Reid, Wm., Reid's Mills, Ont.
Remi & Bros., St. Charles River Richelieu, Que.
Rheault, Philippe, Mount Carmel, Que.
Richard, D., Avignon, Que.
Richard, Michel, St. Denis River Richelieu, Que.
Richer, Achille, North Ham, Que.
Rideau Vale Cheese Factory, Merrickville, Ont.
Riel, Louis, Farnham, Que.
Rieux, J., St. Andre Avelin, Que.
1 Rigney, H. & Son, Maberly, Ont.
Ringuette, Edmond, St. Didace, Que.
Rivard, J. E., St. Casimir, Que.
Rivard, Thomas, St. Didace, Que.
Riverside Butter & Cheese Co., St. Bazile de Portneuf, Que.
Riverside Cheese Factory, Point Fortune, Que.
Rivet, S., Ste. Emelie de l'Energie, Que.
Robert, N., St. Francois d'Orleans, Que.
Roberts, M., Mawcook, Que.
Robillard, Francois, St. Anne de Sorel, Que
Robinson, George, Cataraqui, Ont.
Robinson, George W., New Dublin, Ont.
Robinson, W. W., Athens, Ont.
Roblin Cheese Mfg. Co., Ltd., Tweed, Ont.
Rocheleau, N., St. Gabriel de Brandon, Que.
Rochette, J. E., St. Benjamin, Que.
Rock Cheese Factory Co., Tweed, Ont.
1 Rockburn Creamery, Rockburn, Que.
Rogers, John, Lakefield, Que.
Rogers & Preston, Newboyne, Ont.
Rooke, Miller & Reynolds, Hainesville, Ont.
Rose & McTavish, Vancamp, Ont.
3 Ross, Thomas & Sons, Hawkesbury, Ont. Factories at Little Rideau, Ont.; Buckingham, Cambria, Carillon, Cushing, Dalesville, Grenville, Harrington East, Hill Head, Holland's Mills, Lachute, Mabel, Mille Isles, St. Andrew's, and Thurso, Que.
Rothsay Cheese Co., Rothsay, Ont.
Rouillard, P., Ste. Helene de Chester, Que.
Rouleau, N., Halifax South, Que.
Roux, P., St. Patrick's Hill, Que.
Roy, Azarie, Beloeil, Que.
Roy, Joseph, St. Malo, Que.
Roy, Moise, St. Jean de Matha, Que.
Roy, Oct., St. Ephrem de Tring, Que.
Roy, S., St. Johns, Que.
Roy, Thomas, Yamachiche, Que.
Royal Butter & Creamery Co., Angers, Que.
1 Running, S., Frankville, Ont.
Rutherford, Wm., Haddo, Ont.
St. Francis & Bourbeau, Eastman, Que.
St. George, Joseph, St. Norbert, Que.
St. Laurent, A., St. Valere de Bulstrode, Que.
St. Laurent, D., Lyster Station, Que.
St. Pierre, Isidore, Roxton, Pond, Que.
2 Sandford F., Fenelon Falls, Ont.
Sangster & McCuaig, Bainsville, Ont.
Sargeant & Boright, Mansonville, Que.
Sauve, Louis, Three Rivers, Que.
Sauve, Louis, Thurso, Que.
Scott, E., Heckston, Ont.
Scott, F., Maitland, Ont.
Scott, J. W., Sparta, Ont.
Seymour West Cheese Factory, Cambellford, Ont.
Sharkey & Francis, Kemptville, Ont.
3 Shuttleworth & Harris, Brantford, Ont.
Sicord, V. & Co., Maskinonge, Que.
Simard, A., Alfred, Ont.
Simoneau, David, Ste. Sophie de Megantic, Que.
Simoneau, George & Co., Daveluyville, Que.
Simoneau, J., Plessisville, Que.
Simoneau, Joseph, St. Syivere, Que.
Simoneau, O., Daveluyville, Que.
Singleton, J. H., Newboro, Ont.

845—**CHEESE.**—Continued.

Smith Bros., Athens, Ont.
Smith Bros., Harlem, Ont.
Smith, George A., Parham, Ont.
Smith, Ira, Long Lake, Ont.
Smith, Nap., St. Cyrille de Wendover, Que.
3 Snetsinger, J. G., Moulinette, Ont.
Somerville, R. H., Morton, Ont.
Soucy, F., Old Lake Road, Que.
Southwick, H., Avonton, Ont.
Sprague, John H., Demorestville, Ont.
Springfield Union Cheese Fcty., Escott, Ont.
3 Stacey, W. P., Fullarton, Ont.
2 Stanley Cheese & Butter Factory, Stanley, N.B.
Stanwood Cheese Factory, Campbellford, Ont
Stewart, John A., Lyn, Ont.
Strathroy Cheese and Butter Co., Strathroy, Ont
Strong, J. H., West Brome, Que.
2 Sussex Cheese & Butter Co., Sussex, N.B.
3 Sussex Packing Co., Ltd., Sussex, N.B.
Sutton Butter & Cheese Mfg. Society, Sutton, Que
Sweet, F. D., Savage's Mills, Que.
1 Sydenham Cheese Factory, Sydenham, Ont.
Sylvester, E., Duncan Station, Que.
Sylvestre, J., St. Didace, Que.
Tanguay, J. B., Halifax South, Que.
Tanguay, P., Langevin, Que.
Tanguay & Co., St. Ephrem de Tring, Que.
Taylor, J. H., Kemptville, Ont.
Teatley, S., Chute a Blondeau, Ont.
Tessier, G., Honoreville, Que.
Tessier, Napoleon, Ste. Helene de Chester, Que.
Theberge, A., St. Pie, Que.
Thibadeau, J. M., St. Justin, Que.
Thibault, L. A., Halifax South, Que.
Thibault, Victor, Ste. Angele de Rimouski, Que.
Thiboutot, L., Ste. Helene de Kamouraska, Que.
Thompson, Robert, Napanee, Ont.
Thompson & Avery, Sharbot Lake, Ont.
Thompson & Ferguson, Inverary, Ont.
Tilley, C. L., Woodstock, N.B.
Tilley, J. F., Woodstock, N.B.
Tousignant, Ambroise, Ste. Sophie de Levrard, Que.
Trappist Fathers, Mistassini, Que.
Trent Valley Cheese Factory Campbellford, Ont.
Trottier, Nazaire, Ste. Sophie de Levrard, Que.
Trudeau, George, St. Alphonse, Que.
Trudel, Treffle, St. Narcisse, Que.
2 Tucker Bros., Clarence, Ont.
Tweed Cheese Mfg. Co., Ltd., Tweed, Ont.
Union Cheese Factory, Mallorytown, Ont.
Union Pride Cheese Factory, Arnprior, Ont.
Vachon, Nap., St. Frederic, Que.
Vaillancourt, Theodore, Ste. Helene de Chester, Que.
Vaillancourt, Theodule, Chester Nord, Que.
Valleau, J. W., Hastings, Ont.
Valley Cheese Factory, Campbellford, Ont.
Veronneau, Joseph, Valcourt, Que.
Veronneau, P. St. Malo, Man.
Viens, Joseph, East Clifton, Que.
Vinton, G., Blue Mountain, N.S.
Wales, J. G., East Dunham, Que.
Wayville Butter & Cheese Mfg. Society, Way's Mills, Que.
Wert, Oscar, Avonmore, Ont.
1 Westwood Cheese & Butter Factory, Westwood, Ont.
White Star Creamery, Pike River, Que.
Whitton & Naylor, Campbellford, Ont.
3 Wilby, C. M,. Abercorn, Que.
1 Williams, J. H., Lyons, Ont.
Wright, T., Elgin, Ont.
Wurtele & Salvail Co., Sorel, Que.
Wyman Bros., Chute a Blondeau, Ont.
Zealand Cheese Factory, Maberly, Ont.

846—**CHEESE**—(Cream), Potted.
3 MacLaren, A. F., Imperial Cheese Co., Ltd., Toronto, Ont.
2 Rosemary, L. & S. Co., Ltd., Hamilton Ont.

847—**CHEESE BANDAGE.**
2 Merchants Cotton Co., Montreal, Que.

848—**CHENILLE.**
3 Hamilton Cotton Co., Hamilton, Ont.
Adv. page 146
2 Moulton & Co., Montreal, Que.

849—**CHEMICALS**—Electro-Plating and Heavy.
2 Canada Chemical Mfg. Co., Ltd., London, Ont.

850—**CHEMICALS**—Photographic.
2 Evans & Sons, Ltd., London, Ont.

851—**CHEST PROTECTORS**—Chamois.
2 Ottawa Truss & Surgical Mfg. Co., Ltd., Ottawa, Ont.

852—**CHESTS**—(Cedar Lined), Mothproof.
1 Lordly, S. B., St. John, N.B.

853—**CHICKORY.**
2 Canadian Chicory Mfg. Co., Montreal, Que.

854—**CHIFFONIERS**—See Furniture, No. 1671.

855—**CHIMNEY PIPES**—(Caps and Tops), Terra Cotta.
1 British Columbia Pottery Co., Victoria, B.C.
1 Davies, Robert, Toronto, Ont.

856—**CHIMNEY TOPS**—Salt Glazed.
3 Canadian Sewer Pipe Co., St. Johns, Que.
Adv. page 110
2 Hamilton & Toronto Sewer Pipe Co., Hamilton, Ont.
Adv. page 110
2 Ontario Sewer Pipe Co., Ltd., Toronto, Ont.
Adv. page 110
2 Standard Drain Pipe Co., Ltd., St. Johns, Que.
Adv. page 110

857—**CHIMNEY TOPS**—(Metal), Revolving.
2 Metal Shingle & Siding Co., Ltd., Preston, Ont.
Adv. page 123
2 Metallic Roofing Co., Ltd., Toronto, Ont.

858—**CHIMNEYS**—(Flint Glass), Lamp and Lantern.
2 Diamond Flint Glass Co., Ltd., Montreal, Que.
2 Humphrey's Glass Co., Trenton, N.S.
2 Sydenham Glass Co., Ltd., Wallaceburg, Ont.
Adv. page 126

859—**CHIMNEYS**—(Flint Glass), "Sydenham" Lamp.
2 Sydenham Glass Co., Ltd., Wallaceburg, Ont.
Adv. page 126

860—**CHIPPERS**—(Power), Beef.
2 Perrin, Wm. R. & Co., Toronto, Ont.
Adv. page 211

861—**CHIPPERS**—Pulp Mill.
3 Fleck, Alex., Ltd., Ottawa, Ont. Adv. page 182

862—**CHISELS**—(Cold), Blacksmiths', Iron Chipping and Steel Cutting.
2 Brown, Boggs & Co., Hamilton, Ont.
3 Carrier, Laine & Co., Levis, Que. Adv. inside back cover
2 Drolet, F. X., Quebec, Que. Adv. page 191
1 McKay, Alex., Montreal, Que. Adv. page 168
3 Oil Well Supply Co., Petrolea, Ont. Adv. page 143
3 Smart, James Mfg. Co., Ltd., (The), Brockville, Ont. Adv. page 123
2 Warnock, James & Co., Galt, Ont. Adv. page 132
2 Whitman & Barnes Mfg. Co., St. Catharines, Ont.

863—**CHISELS**—(Socket), Carpenters', Corner, Framing, Ice, Mortiser and Boat Calking.
1 Fowler, Josiah Co., Ltd., St. John, N.B.
2 Maritime Edge Tool Co., St. Stephen, N.B.
2 Walters, H. & Sons, Hull, Que.
2 Warnock, James & Co., Galt, Ont. Adv. page 132

864—**CHISELS**—Railway Track Masters.
2 Drolet, F. X., Quebec, Que. Adv. page 191
1 McKay, Alex., Montreal, Que. Adv. page 168
3 Smart, James Mfg. Co., Ltd., Brockville, Ont. Adv. page 123
2 Warnock, James & Co., Galt, Ont Adv. page 132
2 Whitman & Barnes Mfg. Co., St. Catharines, Ont.

865—**CHOCOLATE**—Confectioners' and Dessert.
2 Cowan Co., Ltd., (The), Toronto, Ont.
2 Mott, John P. & Co., Halifax, N.S.
2 Todhunter, Mitchell & Co., Toronto, Ont.
2 Viau & Frere, Montreal, Que.

866—**CHOPPERS**—Meat and Vegetable.
3 Ives, H. R. & Co., Montreal, Que.
3 Smart, James Mfg. Co., Ltd., (The), Brockville, Ont. Adv. page 123
1 Westman, E., Toronto, Ont.

867—**CHOPPERS**—Grain.
1 Stratford Mill Building Co., Stratford, Ont.
2 Watson, John Mfg. Co., Ltd., Ayr, Ont.

868—**CHUCKS**—Compound Circular, Cylinder, Eccentric, Independent, Self-Centering, Screw Machine, Universal, Turret and Combination Lathe.
3 Bertram, John & Sons Co., Ltd., Dundas, Ont. Adv. page 129

869—**CHURNS**—Revolving Barrel.
2 Creamery Package Mfg. Co., Ltd., Cowansville, Que.
2 Deaf Mutes Institute, Montreal, Que.
3 Dowswell Mfg. Co., Ltd., Hamilton, Ont. Adv. page 139
1 London Foundry Co., Ltd., London, Ont.
2 London & Petrolea Barrel Co., London, Ont.
3 Maxwell, David & Sons, St. Mary's, Ont. Adv. page 127
2 Plessisville Foundry Co., Ltd., Plessisville, Que Adv. page 188
2 Sandford, F., Fenelon Falls, Ont.
2 Savoie-Guay Co., Plessisville, Que. Adv. page 125
3 Smart, James Mfg. Co., Ltd., (The), Brockville, Ont. Adv. page 123
1 Wilson Bros., Collingwood, Ont.
2 Wortman & Ward Mfg. Co., Ltd., London, Ont

870—**CHURNS**—(Dairy and Factory), Revolving Box.
2 Savoie-Guay Co., Plessisville, Que. Adv. page 125

871—**CHURNS**—Stoneware Dash.
2 Belleville Pottery Co., Belleville, Ont.
2 Brantford Stoneware Mfg. Co., Brantford, Ont.
1 Burgard & Son, Egmondville, Ont.
2 Campbell's, R. Sons, Hamilton, Ont.
2 Farrar, E. L., Iberville, Que.
2 Toronto Pottery Co., Toronto, Ont. Adv. page 124

872—**CIDER**—Apple.
2 Allen, S., Norwich, Ont.
1 Arnold, P. H. & Co., Baden, Ont.
1 Bowman, Orion, Upper Sumas, Ont.
1 Bychman, B. G., Mill Grove, Ont.
1 Dietrich, George, Ayton, Ont.
1 Doolittle, G., Union, Ont.
1 Evans, J. E., Bright, Ont.
2 Huehnergard, George, St. Jacob's, Ont.
1 Lapp Bros., Cedar Grove, Ont.
1 Lowell, S. W., Whitby, Ont.
2 Port Dover Evaporating Co., Port Dover, Ont.

873—**CIDER**—Champagne.
1 Allan, Robert, Montreal, Que.
1 Gurd, Charles & Co., Montreal, Que. Adv. page 154
1 Robillard, C. & Co., Montreal, Que.
1 Timmons, M. & Son, Quebec, Que.
1 Tune, James & Son, London, Ont.
1 Wilson, Charles, Ltd., Toronto, Ont.

874—**CIDER**—Rectified.
2 Lalor, F. R. Canning Co., Ltd., Dunnville, Ont.

875—**CIGARETTES.**
2 American Tobacco Co., Montreal, Que.
2 Fortier, J. M., Ltd., Montreal, Que.
2 Houde, B. Co., Ltd., Quebec, Que.
2 Imperial Cigarette Tobacco Co., St. John, N.B.
2 Tuckett, George E. & Son Co., Ltd., Hamilton, Ont.

876—**CIGARS.**
Alberta Cigar Factory, Calgary, N.W.T.
Atkins, Wm., London, Ont.
Baines, C. K. & Son, Owen Sound, Ont.
1 Bantly, M., Victoria, B.C.
Barry, H. D., Quebec, Que.
Begy Bros., St. Catharines, Ont.
Behuson & Co., Victoria, B.C.
Bennett, H., Kingston, Ont.
1 Berlin Cigar Co., Berlin, Ont.
1 Blais, J. A. & Co., Levis, Que.
Blankstein, Charles, Berlin, Ont.
1 Blumenstiel, Isaac, Hamilton, Ont.
Brener Bros., London, Ont.
1 Brown, H. A., Revelstoke, B.C.
Bryan, G. F. & Co., Winnipeg, Man.
Canada Cigar Co., Hazelgrove, Ont.
Capital Cigar Mfg. Co., Ottawa, Ont.
Chaput & Co., Montreal, Que.
Cormier, L. T., Three Rivers, Que.
Crown Cigar Works, Newmarket, Ont.
Cusson, E. N. & Co., Montreal, Que.
Daly Cigar Co., London, Ont.
2 Davis, S. & Sons, Montreal, Que.
Davis, Z. & Co., Montreal, Que.
Dillon, James, Brandon, Man.
Donnelly, James, London, Ont.

876—**CIGARS.**—Continued.

Donohue & Bradley, Hamilton, Ont.
Douglass, H. M., London, Ont.
Edmonton Cigar Factory, Edmonton, N.W.T.
1 Fair, T. J. & Co., Brantford, Ont.
Flinn Bros., Hamilton, Ont.
2 Fortier, J. M. Ltd., Montreal, Que.
1 Forward, H. F., Belleville, Ont.
Gable, P. & Co., Nanaimo, B.C.
Gail, T. F., Victoria, B.C.
Gardner, H. B., Brantford, Ont.
Gervais, J. N. & Co., Joliette, Que.
Gignac Bros., Windsor, Ont.
Girardin & Co., Brockville, Ont.
Glenn & Brown, Halifax, N.S.
2 Goulet Bros., Montreal, Que.
2 Granda Hermanos Y Ca., Montreal, Que.
2 Granda, J., Montreal, Que.
2 Green, Fischel & Co., Montreal, Que.
2 Grothe, L. O. & Co., Montreal, Que.
1 Guay, Arthur, Montmagny, Que.
Guelph Cigar Co., Guelph, Ont.
Hadd, L. N., Montreal, Que.
Halifax Cigar Co., Halifax, N.S.
1 Hamilton, J. D., Stratford, Ont.
2 Harris Harkness & Co., Montreal, Que.
2 Hart, A. S., St. John, N.B.
2 Havana Cigar Co., Toronto, Ont.
1 Havana Cigar Syndicate, Winnipeg, Man.
1 Hilda Cigar Factory, Hamilton, Ont.
2 Hirsch, J. Sons & Co., Montreal, Que.
Hossinger, B. F., St. Thomas, Ont.
1 Hynes Cigar Co., Hamilton, Ont.
2 Inland Cigar Mfg. Co., Ltd., Kamloops, B.C.
2 Isaacs, A. & I., St. John, N.B.
2 Jacobs, H. & Co., Montreal, Que.
1 Kelly, George & Co., London, Ont.
Keystone Cigar Co., Winnipeg, Man.
Kilbourne, W. P. & Co., Winnipeg, Man.
Kimberley, G. F., St. Catharines, Ont.
Kootenay Cigar Co., Nelson, B.C.
Kurtz & Co., Vancouver, B.C.
1 Langlois, L. P. & Cie, Three Rivers, Que.
Lee, Thomas, Winnipeg, Man.
1 Le National Cigar Factory, Three Rivers, Que.
1 Levett, George, Stratford, Ont.
Levy, M. A., Victoria, B.C.
2 Lewis, L. & Co., Montreal, Que.
1 Line, McDonald & Co., London, Ont.
London Cigar Co., London, Ont.
McLeod, Nolan & Co., London, Ont.
1 McNee, John & Sons, London, Ont.
1 Maddocks & Co., Toronto, Ont.
Mailhot, E. & Bros., Three Rivers, Que.
Manness, S. R., London, Ont.
Martin Frères, Montreal, Que.
Martin, J. P., Sandon, B.C.
Meinke & Co., Berlin, Ont.
2 Miller & Lockwell, Quebec, Que.
1 Milligan, George, Toronto, Ont.
1 North American Cigar Co., Montreal, Que.
O'Brien Bros., Chatham, Ont.
2 Oberndorffer, S., Kingston, Ont.
Olmsted, G. & Co., London, Ont.
Ontario Cigar Co., Toronto, Ont.
Pacific Cigar Factory, Victoria, B.C.
Payne, J. B., Granby, Que.
1 Pelletier, P. A. & Co., Montreal, Que.
Provincial Cigar Co., Victoria, B.C.
Ramsay & Co., Brandon, Man.
2 Rattray, J. & Co., Montreal, Que.
1 Regal Cigar Factory, Winnipeg, Man.
1 Reliance Cigar Factory, Ltd., Montreal, Que.
Riel, Louis, Farnham, Que.
2 Rock City Cigar Co., Ltd., Levis, Que.
2 Rock City Tobacco Co., Ltd., Quebec, Que.
Russell, W. S. & Co., Berlin, Ont.
Schnitzler Bros., Walkerton, Ont.
1 Seal of Manitoba Cigar Co., Winnipeg, Man.
2 Sherbrooke Cigar Co., Ltd., Sherbrooke, Que.
Sievert, L. & Sons, Toronto, Ont.
Silberstein, Oscar, St. John, N.B.
1 Smith, Joseph, London, Ont.
1 Spilling, Bros., Toronto, Ont.
Stirton & Dyer, London, Ont.
2 Tasse, Joseph Cigar Co., Ltd., Montreal, Que.
Tietjen, Wm., Vancouver, B.C.
3 Tuckett, George E. & Son Co., Ltd., Hamilton, Ont.
Vallens & Co., London, Ont.
Ward, Wm., London, Ont.
2 Webster, W. R. & Co., Sherbrooke, Que.
Western Cigar Factory, London, Ont.
1 Wilberg, B. & Co., New Westminster, B.C.
Williams, J. B., Kingston, Ont.
Wright, J., Rossland, B.C.
3 Youngheart, Ed. & Co., Montreal, Que.

877—**CLAMPS**—Adjustable Belt.
2 Carrier, Laine & Co., Levis, Que.
Adv. inside back cover
2 Ives, H. R. & Co., Montreal, Que.
2 Taylor-Forbes Co., Ltd., Guelph, Ont.

878—**CLAMPS**—Chair Seat, Door and Blind.
2 Jackson, Cochrane & Co., Berlin, Ont.

879—**CLAMPS**—Fence.
2 Locked Wire Fence Co., Ltd., London, Ont.
Adv. page 152

880—**CLAMPS**—Fire Hose.
2 Morrison, James Brass Mfg. Co., Ltd., Toronto, Ont.
Adv. page 210
2 Wilson & Cousins, Toronto, Ont.

881—**CLAMPS**—(Iron Screw), Machinists' Saw Setting, Carpenters', Joiners', Carriage Makers', and Wagon Makers'.
2 Ballantine, John & Co., Preston, Ont.
2 Cowan & Britton, Gananoque, Ont.
Adv. page 118
3 Hamilton, Wm. Mfg. Co., Ltd. (The), Peterborough, Ont.
Adv. page 186
3 Ives, H. R. & Co., Montreal, Que.
2 Sheffield Cutlery Co., Montreal, Que.
3 Smart, James Mfg. Co., Ltd., Brockville, Ont.
Adv. page 123
2 Taylor-Forbes Co., Ltd., Guelph, Ont.

882—**CLAMPS**—Wire Rope.
2 Stuart, John, Thorold, Ont.

883—**CLAMPS**—Wood Screw.
1 Bourassa, P. E. & Son, Montreal, Que.
2 Cameron, Dunn Mfg. Co., Ltd., Strathroy, Ont.
2 Deaf Mutes Institute, Montreal, Que.
2 Strathroy Mfg. Co., Ltd., Strathroy, Ont.

884—**CLAPBOARDS**—(Wood Siding).
Adam, S. E., D'Israeli, Que.
Bruneau, Michel, Granby, Que.

884—**CLAPBOARDS.**—Continued.
3 Brunette Saw Mill Co., Ltd., New Westminster, B.C.
3 Charlemagne & Lac Ouareau Lumber Co., Ltd., Montreal, Que.
3 Cleveland, George B. & Son, Johnville, Que.
3 Cushing, A. & Co., St. John, N.B.
3 Edwards, W. C. & Co., Ltd., Ottawa, Ont Adv. page 181
2 Elliott, J. G., Shawville, Que.
2 Hayden, J. A., Woodstock, N.B.
2 Hodgson, George E., Como, Que.
2 Kinneer, J. L., Inverness, Que.
2 Lacasse, Wilfrid, Hemmingford, Que.
2 Marcoux, C., Berthierville, Que.
3 Mason, George M., Ottawa, Ont.
2 Morrison, D., Glen Robertson, Ont.
3 Noel, L. O., Halifax South, Que.
2 Parent, J. H. & Frere, D'Israeli, Que.
2 Poulin Lumber Co., Ltd., Ottawa, Ont.
3 Rhodes, Curry & Co., Ltd., Amherst, N.S. Adv. page 113
3 Richards, William & Co., Ltd., Campbellton, N.B.
3 Ritchie, D. & J. Co., Newcastle, N.B.
3 Ross & Bissell, Sherbrooke, Que.
3 Royal Paper Mills Co., Ltd., East Angus, Que.
2 Shearer, James Co., Montreal, Que.
3 Shives Lumber Co., Ltd., Campbellton, N.B.
2 Silliker, C. J., Amherst, N.S.
1 Steele, George, Smith's Falls, Ont.
3 Stetson, Cutler & Co., St. John, N.B.
3 Swim, H. & F. D., Doaktown, N.B.
3 Weston, Henry, Cookshire, Que.
3 White, A. & P., Pembroke, Ont.

885—**CLASPS**—Cant Hook.
3 Pink, Thomas, Pembroke, Ont. Adv. page 184

886—**CLASPS**—(Unbreakable), Corset.
2 St. Lawrence Steel & Wire Co., Ltd., Gananoque, Ont.

887—**CLASPS**—Horse Blanket.
2 Parmenter & Bulloch Co., Ltd., Gananoque, Ont. Adv. page 131

888—**CLAWBARS**—Railway.
2 St. Paul Spade & Shovel Works, St. Paul, Que.
3 Toronto Bolt & Forging Co., Ltd., Toronto, Ont Adv. page 213

889—**CLAWS**—Tack.
2 Cowan & Britton, Gananoque, Ont. Adv. page 118
3 Smart, James Mfg. Co., Ltd., (The), Brockville, Ont. Adv. page 123

890—**CLAY**—Fire.
2 Acadia Coal Co., Ltd., Stellarton, N.S.
Doyle, R. J. Mfg. Co., Ltd., Shallow Lake, Ont.
2 Hamilton Facing Mill Co., Ltd., Hamilton, Ont. Adv. page 146
1 Jones Bros., Bracondale, Ont.

891—**CLAY**—Foundry.
2 Hamilton Facing Mill Co., Ltd., Hamilton, Ont. Adv. page 146

892—**CLEANERS**—Boiler Flue.
2 Greening B. Wire Co., Ltd., Hamilton, Ont. Adv. page 141
2 Hamilton Brass Mfg. Co., Ltd., Hamilton, Ont. Adv. page 142
2 McKay, Alex., Montreal, Que. Adv. page 168
2 Morrison, James Brass Mfg. Co., Ltd., Toronto, Ont. Adv. page 210

893—**CLEANERS**—Gas Jet, Gas Service and Steam Boiler Tube.
2 Morrison, James Brass Mfg. Co., Ltd., Toronto, Ont. Adv. page 210

894—**CLEATS**—Boat Line.
1 Holloway, T. & Son, Halifax, N.S.
3 Ives, H. R. & Co., Montreal, Que.
2 Polson Iron Works, Toronto, Ont.
2 Selby & Youlden, Kingston, Ont. Adv. page 122
2 Smart, James Mfg. Co., Ltd. (The), Brockville, Ont. Adv. page 123
2 Stuart, John, Thorold, Ont.

895—**CLEAVERS**—Butchers' Meat.
2 St. Paul Spade & Shovel Works, St. Paul, Que.
2 Smart, James Mfg. Co., Ltd., Brockville, Ont. Adv. page 123
1 Westman, E., Toronto, Ont.

896—**CLEVISES**—(Wrought Iron), Chain, Evener and Link.
3 Pink, Thomas, Pembroke, Ont. Adv. page 184
3 Skinner Co., Ltd., Gananoque, Ont.

897—**CLEVISES**—Screw.
3 Pink, Thomas, Pembroke, Ont. Adv. page 184

898—**CLIPPERS**—Bolt and Rivet.
3 Jardine, A. B. & Co., Hespeler, Ont. Adv. page 121

899—**CLIPPERS**—Horse.
1 Kartzmark, O. & Bro., Hamilton, Ont.

900—**CLIPS**—(Iron and Steel, "Timpken's" Patent), Axle, Saddle, Side Bar and Spring.
3 Toronto Bolt & Forging Co., Ltd., Toronto, Ont. Adv. page 213

901—**CLIPS**—Bolt and King-Bolt.
3 Toronto Bolt & Forging Co., Ltd., Toronto, Ont Adv. page 213

902—**CLIPS**—(Drop Forged), Carriage and Cutter—all Styles.
3 Toronto Bolt & Forging Co., Ltd., Toronto, Ont. Adv. page 213

903—**CLIPS**—Hame.
2 Martin Mfg. Co., Ltd., Whitby, Ont.
3 Skinner Co., Ltd., Gananoque, Ont.

904—**CLIPS**—(Office), Paper and Stationery.
3 Ives, H. R. & Co., Montreal, Que.
3 Smart, James Mfg. Co., Ltd., (The), Brockville, Ont. Adv. page 123

905—**CLOAKS, CAPES AND MANTLES**—Ladies'.
2 Boulter & Stewart, Toronto, Ont.
2 Consolidated Cloak Co., Ltd., Toronto, Ont.
2 Continental Costume Co., Ltd., Toronto, Ont.
2 Dominion Cloak Mfg. Co., Montreal, Que.
2 Excelsior Cloak Co., Montreal, Que.
2 McKinnon, S. F. & Co., Toronto, Ont.

905—**CLOAKS, CAPES AND MANTELS.**—Continued.
2 May, Thomas & Co., Montreal, Que.
1 Merchants Mantle Mfg. Co., Ltd., Toronto, Ont.
2 Northway, John & Son, Ltd., Toronto, Ont.
2 Parisian Waist & Skirt Mfg. Co., Montreal, Que
2 Victor Mfg. Co., Quebec, Que.
1 Waldman & Sommer, Montreal, Que.

906—**CLOAKS**—Infants' and Children's.
3 Allen Mfg. Co., Ltd., Toronto, Ont.
2 Beatty Mfg. Co., Ltd., Toronto, Ont.
2 Crown Whitewear Co., Ltd., Toronto, Ont.

907—**CLOSETS**—Crematory.
1 Oderless Crematory Closet Co. Ltd., Hamilton, Ont.

908—**CLOTH**—Canadian Tweed.
Auburn Woolen Co., Peterborough, Ont.
1 Bain & Co., Elora, Ont.
1 Barber, M. G. & Son, Port Elgin, Ont.
1 Barnston Woollen Mills Co., Way's Mills, Que.
2 Bird Woollen Mill Co., Ltd., Bracebridge, Ont.
1 Brook, B. F., Listowel, Ont.
1 Brook Woollen Co., Ltd., Simcoe, Ont.
1 Caldwell, W. C., Lanark, Ont.
2 Canada Woolen Mills, Ltd., Toronto, Ont.
1 Cargill, Rife Mfg. Co., Cargill, Ont.
1 Carleton Woolen Co., Ltd., Woodstock, N.B.
2 Coaticook Woolen Mills Co., Coaticook, Que.
1 Corscadden Bros., Russell, Ont.
1 Croft, W. & Sons, Middleville, Ont.
2 Cronkhite Bros., Thessalon, Ont.
Delisle, George I., Yamachiche, Que.
2 Dick, John, Ltd., Cobourg, Ont.
1 Doane, Robert D., Barrington, N.S.
1 Dufton Sons & Waterhouse, Mitchell, Ont.
1 Dufton & Sons, Stratford, Ont.
2 Eureka Woollen Mfg. Co., Ltd., Eureka, N.S.
2 Excelsior Woollen Mills, Montreal, Que.
1 Field, J. G., Tavistock, Ont.
1 Gingrich, N. W., St. Jacob's, Ont.
1 Gordon, F., Athens, Ont.
1 Green, D. W., Lyndhurst, Ont.
1 Hanover Woollen Mills Co., Ltd., Hanover, Ont
2 Harris & Co., Ltd., Rockwood, Ont.
Adv. page 209
1 Hepworth A. H., Ulverton, Que.
3 Hewson Woolen Mills, Ltd., Amherst, N.S.
2 Humphrey, J. A. & Son, Moncton, N.B.
1 Kinnaird, Shaw & Co., Calgary, N.W.T.
3 Lomas Adam & Son, Sherbrooke, Que.
1 McLean, James, Pembroke, Ont.
1 Macdonald Bros., Glendyer, N.S.
3 Magog Woollen Mills, Sherbrooke, Que.
1 Marchen, James, Chapman, Ont.
1 Matheson, James & Sons, Waugh's River, N.S.
1 Midnapore Woollen Mills, Calgary and Midnapore, N.W.T.
2 Montreal Woollen Mill Co., Montreal, Que.
1 Morden Woollen Mills Co., Morden, Man.
1 Myers, S. & Sons, St. Mary's, Ont.
1 O'Hare & Sons, Midland, Ont.
2 Oxford Mfg. Co., Ltd., Oxford, N.S.
3 Paris Wincey Mills Co., Paris, Ont.
3 Paton Mfg. Co., Sherbrooke, Que.
2 Pattinson, George & Co., Preston, Ont.
1 Pearce Co., Ltd., Marmora, Ont.
1 Pembroke Woolen Mills, Pembroke, Ont.
3 Penman Mfg. Co., Ltd., Paris, Ont.
1 Richelieu Woolen Mills, Chambly Canton, Que.
1 Robinson & Henderson, Blyth, Ont.
1 Rosamond Woolen Co., Almonte, Ont.
1 Ryan & Goodland, Winnipeg, Man.
1 St. Croix Woolen Mfg. Co., Ltd., St. Croix, N.S.
2 Slingsby Mfg. Co., Ltd., Brantford, Ont.
3 Taylor T. H. Co., Ltd., Chatham, Ont.
1 Thompson John, McKellar, Ont.
2 Trent Valley Woolen Mfg. Co., Ltd., Campbellford, Ont.
1 Tryon Woolen Mfg. Co., Tryon, P.E.I.
2 Watchorn & Co., Merrickville, Ont.

909—**CLOTH**—Cassimere.
2 Canada Woolen Mills Co., Ltd., Toronto, Ont.
3 Lomas, Adam & Son, Sherbrooke, Que.
3 Paton Mfg. Co., Sherbrooke, Que.
2 Pattinson, George & Co., Preston, Ont

910—**CLOTH**—Cheviot.
1 Brook Woollen Co., Ltd., Simcoe, Ont.
2 Canada Woolen Mills, Ltd., Toronto, Ont.
2 Excelsior Woollen Mills Montreal, Que.
2 Harris & Co., Ltd., Rockwood, Ont.
Adv. page 209
3 Hewson Woolen Mills, Ltd., Amherst, N.S.
3 Lomas Adam & Son, Sherbrooke, Que.
2 Montreal Woollen Mill Co., Montreal, Que.
3 Paton Mfg. Co., Sherbrooke, Que.
2 Pattinson, George & Co., Preston, Ont.
2 Rosamond Woolen Co., Almonte, Ont.
2 Trent Valley Woolen Mfg. Co., Ltd., Campbellford, Ont.

911—**CLOTH**—Cloaking and Mantle.
2 Canada Woolen Mills Ltd., Toronto, Ont.
2 Excelsior Woollen Mills, Montreal, Que.
3 Hewson Woolen Mills, Ltd., Amherst, N.S.
2 Horn Bros., Lindsay, Ont.
3 Paton Mfg. Co., Sherbrooke, Que.
3 Pattinson, George & Co., Preston, Ont.

912—**CLOTH**—Collar and Saddle.
3 Slingsby Mfg. Co., Ltd., Brantford, Ont.

913—**CLOTH**—Dress, Ladies' Costume, Serge, Woolen and Worsted.
1 Brook Woollen Co., Ltd., Simcoe, Ont.
2 Canada Woolen Mills, Ltd., Toronto, Ont.
1 Croft, W. & Sons, Middleville, Ont.
2 Dick, John, Ltd., Cobourg, Ont.
1 Doane, Robert D., Barrington, N.S.
2 Eureka Woollen Mfg. Co., Ltd., Eureka, N.S.
2 Excelsior Woollen Mills, Montreal, Que.
2 Forbes, R. Co., Ltd., Hespeler, Ont.
2 Harris & Co., Ltd., Rockwood, Ont.
Adv. page 209
3 Hewson Woolen Mills, Ltd., Amherst N.S.
3 Lomas Adam & Son, Sherbrooke, Que.
2 Magog Woollen Mills, Sherbrooke, Que.
1 Midnapore Woollen Mills, Calgary and Midnapore, N.W.T.
2 Montreal Woollen Mill Co., Montreal, Que.
2 Oxford Mfg. Co., Ltd., Oxford, N.S.
3 Paris Wincey Mills Co., Paris, Ont.
3 Paton Mfg. Co., Sherbrooke, Que.
2 Pattinson, George & Co., Preston, Ont.
3 Penman Mfg. Co., Ltd., Paris, Ont.
1 Richelieu Woolen Mills, Chambly Canton, Que.
2 Rosamond Woollen Co., Almonte, Ont.
3 Slingsby Mfg. Co., Ltd., Brantford, Ont.
2 Trent Valley Woolen Mfg. Co., Ltd., Campbellford, Ont.
1 Wylie, James H., Almonte, Ont.

914—**CLOTH**—Fine Cap.

3 Lomas, Adam & Son, Sherbrooke, Que.

915—**CLOTH**—Homespun.

1 Brook, B. F., Listowel, Ont.
1 Brook Woollen Co., Ltd., Simcoe, Ont.
2 Canada Woolen Mills, Ltd., Toronto, Ont.
1 Cargill Rife Mfg. Co., Cargill, Ont.
2 Carleton Woolen Co., Ltd., Woodstock, N.B.
2 Coaticook Woolen Mills Co., Coaticook, Que.
2 Dick, John, Ltd., Cobourg, Ont.
1 Doane, Robert D., Barrington, N.S.
1 Dufton Sons & Waterhouse, Mitchell, Ont.
2 Eureka Woollen Mfg. Co., Ltd., Eureka, N.S.
3 Harris Co., Ltd., Rockwood, Ont.
Adv. page 209
3 Hewson Woolen Mills, Ltd., Amherst, N.S.
2 Horn Bros., Lindsay, Ont.
2 Humphrey, A. & Son, Moncton, N.B.
3 Lomas, Adam & Son, Sherbrooke, Que.
1 MacDonald Bros., Glendyer, N.S.
2 Magog Woollen Mills, Sherbrooke, Que.
1 Matheson, James & Sons, Waugh's River, N.S.
2 Montreal Woollen Mill Co., Montreal, Que.
2 Oxford Mfg. Co., Ltd., Oxford, N.S.
3 Paton Mfg. Co., Sherbrooke, Que.
2 Pattinson, George & Co., Preston, Ont.
2 St. Croix Woolen Mfg. Co., Ltd., St. Croix, N.S.
3 Taylor, T. H. & Co., Ltd., Chatham, Ont.
1 Tryon Woolen Mfg. Co., Ltd., Tryon, P.E.I.
1 Wylie, James H., Almonte, Ont.

916—**CLOTH**—Jersey.

2 Newlands & Co., Galt, Ont.
3 Paton Mfg. Co., Sherbrooke, Que.

917—**CLOTH**—Jute.

2 Kidd, Rutherfurd & Co., Montreal, Que.

918—**CLOTH**—Kersey.

1 Corscadden Bros., Russell, Ont.
1 Caldwell, W. C., Lanark, Ont.
1 Croft, W. & Sons, Middleville, Ont.
1 Fraser, A. A., Plantagenet, Ont.
1 McLean, James, Pembroke, Ont.
2 Montreal Woollen Mill Co., Montreal, Que.
1 Moody Bros., Orangeville, Ont.
3 Paton Mfg. Co., Sherbrooke, Que.
2 Pattinson, George & Co., Preston, Ont.
3 Slingsby Mfg. Co., Ltd., Brantford, Ont.
2 Sykes & Ainley Woollen Mfg. Co., Ltd., Glen Williams, Ont.

919—**CLOTH**—Mackinaw Blanketing.

1 Bain & Co., Elora, Ont.
2 Bird Woollen Mill Co., Ltd., Bracebridge, Ont.
2 Dick, John, Ltd., Cobourg, Ont.
1 Hallman & Co., Sheguindah, Ont.
2 Horn Bros., Lindsay, Ont.
3 Lomas, Adam & Son, Sherbrooke, Que.
2 Montreal Woollen Mill Co., Montreal, Que.
1 O'Hare & Sons, Midland, Ont.
3 Slingsby Mfg. Co., Ltd., Brantford, Ont.
2 Sykes & Ainley Woolen Mfg. Co., Ltd., Glen Williams, Ont.
2 Telfer Bros, Clarksburg, Ont.
1 Thompson, John, McKellar, Ont.

920—**CLOTH**—Beaver, Etoffe, Frieze, Melton and Military.

2 Auburn Woolen Co., Peterborough, Ont.
1 Brook, B. F., Listowel, Ont.
1 Brook Woollen Co., Ltd., Simcoe, Ont.
2 Canada Woolen Mills, Ltd., Toronto, Ont.
1 Cargill Rife Mfg. Co., Cargill, Ont.
1 Croft, W. & Sons, Middleville, Ont.
2 Dick, John, Ltd., Cobourg, Ont.
1 Dufton & Sons, Stratford, Ont.
1 Dufton Sons & Waterhouse, Mitchell, Ont.
2 Excelsior Woolen Mills, Montreal, Que.
1 Field, J. G., Tavistock, Ont.
2 Forbes, R. Co., Ltd., Hespeler, Ont.
1 Fraser, A. A., Plantagenet, Ont.
1 Gingrich, N. W., St. Jacob's, Ont.
1 Hallman & Co., Sheguindah, Ont.
2 Harris & Co., Ltd., Rockwood, Ont.
Adv. page 209
3 Hewson Woolen Mills, Ltd., Amherst, N.S.
2 Horn Bros., Lindsay, Ont.
2 Humphrey, A. & Son, Moncton, N.B.
3 Lomas, Adam & Son, Sherbrooke, Que.
1 McLean, James, Pembroke, Ont.
2 Magog Woollen Mills, Sherbrooke, Que.
1 Marchen, James, Chapman, Ont.
2 Montreal Woolen Mills Co., Montreal, Que.
1 Myers, S. & Sons, St. Marys, Ont.
1 O'Hare & Sons, Midland, Ont.
2 Oxford Mfg. Co., Ltd., Oxford, N.S.
3 Paton Mfg. Co., Sherbrooke, Que.
2 Pattinson, George & Co., Preston, Ont.
3 Penman Mfg. Co., Ltd., Paris, Ont.
2 Richelieu Woolen Mills, Chambly Canton, Que.
2 Rosamond Woolen Co., Almonte, Ont.
3 Taylor, T. H. & Co., Ltd., Chatham, Ont.
1 Tryon Woolen Mfg. Co., Tryon, P.E.I.
2 Watchorn & Co. Merrickville, Ont.
1 Wylie, James H., Almonte, Ont.

921—**CLOTH**—Pantings and Suitings.

1 Brook Woollen Co., Ltd., Simcoe, Ont.
2 Canada Woolen Mills, Ltd., Toronto, Ont.
2 Excelsior Woollen Mills, Montreal, Que.
2 Forbes, R. Co., Ltd., Hespeler, Ont.
2 Harris & Co., Rockwood, Ont. Adv. page 209
3 Hewson Woolen Mills Ltd., Amherst, N.S.
3 Lomas, Adam & Son, Sherbrooke, Que.
2 Montreal Woollen Mill Co., Montreal, Que.
3 Paton Mfg. Co., Sherbrooke, Que.
2 Pattinson, Geo. & Co., Preston, Ont.

922—**CLOTH**—(Rubber), Bellows, Organ, Patching and Carriage.

3 Canadian Rubber Co., Ltd., Montreal, Que.
Adv. page 159
3 Gutta Percha & Rubber Mfg. Co., Ltd., Toronto, Ont. Adv. inside back cover

923—**CLOTH**—(Rubber Proofed), Rubberized.

3 Canadian Rubber Co., Ltd., Montreal, Que.
Adv. page 159
2 Corona Rubber Co., Montreal, Que.

924—**CLOTHES BARS AND CLOTHES HORSES.**

2 Clemens, H. A. & Co., Guelph, Ont.
3 Knight, G. T., Meaford, Ont.
2 McFarlane George, Toronto, Ont.
2 Schultz Bros. Co., Ltd., Brantford, Ont.
2 Waggoner Ladder Co., Ltd., London, Ont.
Adv. page 152
1 Taylor & Lount, Markham, Ont.
2 Woodman, D. E., Cold Brook, N.S.

925—**CLOTHING**—(Ready Made), Men's, Boys', Youths' and Children's—Suits and Overcoats.
1 Belleau, J. S., Quebec, Que.
2 Blue, Walter & Co., Sherbrooke, Que.
1 Boisseau, E. & Co., Toronto, Ont.
2 Campbell Mfg. Co., Ltd., Montreal, Que.
1 Canada Clothing Mfg. Co., Montreal, Que.
1 Cargill, Rife Mfg. Co., Cargill, Ont.
2 Chalcraft, W. E. & Co., Toronto, Ont.
2 Clayton & Sons, Halifax, N.S.
2 Cohen, J. & Co., Montreal, Que.
2 Coppley, Noyes & Randall, Ltd., Hamilton, Ont
2 Garland Mfg. Co., Toronto, Ont.
1 Gold & Cohen, Montreal, Que.
2 Grafton & Co., Dundas, Ont.
1 Greene, Swift & Co., London, Ont.
1 Horn Bros., Lindsay, Ont.
2 Humphrey Clothing Co., Ltd., Moncton, N.B.
2 Johnston, W. R. & Co., Ltd., Toronto, Ont.
2 Lailey, Watson & Bond, Toronto, Ont.
2 Levinson S. Son & Co., Montreal, Que.
1 Midnapore Woolen Mills, Calgary and Midnapore, N.W.T.
1 Montreal Clothing Mfg. Co., Montreal, Que.
2 Northway, John & Son, Ltd., Toronto, Ont.
1 Paquet, Z., Quebec, Que.
2 Peck John, W. & Co., Montreal, Que.
2 Quebec Clothing Mfg. Co., Quebec, Que.
3 Sanford, W. E. Mfg. Co., Ltd., Hamilton, Ont.
1 Shane, J. & Co., St. John, N.B.
3 Shorey, H. & Co., Montreal, Que.
2 Small, E. A. & Co., Montreal, Que.
1 Smith, R. J. Co., Ltd., Ottawa, Ont.
2 Standard Clothing Mfg. Co., Montreal, Que.
2 Stratford Clothing Co., Ltd., Stratford, Ont.
2 Union Clothing Mfg. Co., Montreal, Que.
2 Vineberg, H. & Co., Montreal, Que.
3 Warwick Clothing Co., Ltd., Warwick, Que.
2 Watchorn & Co., Merrickville, Ont.

926—**CLOTHING**—(Oiled Duck), Sailors' and Fishermen's.
1 Guelph Waterproof Clothing Co., Guelph, Ont.
2 Matte, T., Quebec, Que.
2 Montreal Tent, Awning & Tarpaulin Co., Montreal, Que.
2 Pike D. Co., Ltd., Toronto, Ont.
1 Soper, Robert, Hamilton, Ont.
2 Tower Canadian Oiled Clothing Co., Ltd., Toronto, Ont.
3 Turner, J. J. & Sons, Peterborough, Ont.
Adv. page 187
1 Wolfe, J. N., Getson's Point, N.S.

927—**CLOTHING**—(Rubber), Children's, Firemen's, Horse and Sportsmen's.
3 Canadian Rubber Co., Ltd., Montreal, Que.
Adv. page 159
3 Granby Rubber Co., Ltd., Granby, Que.
Adv. page 120
3 Gutta Percha & Rubber Mfg. Co., Ltd., Toronto, Ont. Adv. inside back cover

928—**CLOTHING**—Waterproof.
2 Beaver Rubber Clothing Co., Montreal, Que.
2 Canadian Waterproof Garment Co., Montreal, Que.
1 Canadian Waterproof & Star Suspender Co., Montreal, Que.
2 Cohen, B., Montreal, Que.
3 Granby Rubber Co., Ltd., Granby, Que.
Adv. page 120
2 London Rubber Co., Montreal, Que.
2 Montreal Waterproof Clothing Co., (The), Montreal, Que.
2 National Rubber Co. of Canada, Montreal, Que.
2 Scottish Rubber Co., Montreal, Que.
3 Shorey, H. & Co., Montreal, Que.

929—**CLUBS**—Indian and Ball.
2 Deaf Mutes Institute Montreal, Que.
2 Dean, Walter, Toronto, Ont.
2 Dominion Show Case Co., Toronto, Ont.
2 Reid, Colin, Bothwell, Ont.
1 Tourangeau, Nap. & Co., Montreal, Que.

930—**CLUTCHES**—Automobile Friction.
1 LeRoy Mfg. Co., Berlin, Ont.

931—**CLUTCHES**—Coupling, Friction and Spring.
3 Bertram, John & Sons, Ltd., Dundas, Ont.
Adv. page 129
3 Dodge Mfg. Co., Ltd., Toronto, Ont.
3 Goldie & McCulloch Co., Ltd., Galt, Ont.
3 Robb Engineering Co., Ltd., Amherst, N.S.
Adv. page 114
2 Shantz, I. E. & Co., Berlin, Ont.

932—**COAL**—Bituminous.
1 Acadia Coal Co., Ltd., Stellarton, N.S.
3 Cape Breton Coal Co., New Campbellton, N.S.
2 Crow's Nest Pass Coal Co., Ltd., Fernie, B.C.
3 Cumberland Railway & Coal Co., Springhill, N.S.
3 Dominion Coal Co., Ltd., Glace Bay, N.S.
3 Dominion Iron & Steel Co., Ltd., Sydney, N.S.
2 Dunsmuir, Robert & Sons, Victoria, B.C.
3 General Mining Association, Sydney Mines, N.S.
3 Intercolonial Coal Mining Co., Ltd., Westville, N.S.
3 Inverness Railway & Coal Co., Inverness, N.S.
3 Nova Scotia Steel & Coal Co., Ltd., New Glasgow, N.S. Adv. page 177
3 Port Hood Coal Co., Ltd., Halifax, N.S.

933—**COATING**—Preservative.
1 Reed, George W. & Co., Montreal, Que.

934—**COATINGS**—Wall.
2 Alabastine Co., Ltd., Paris, Ont. Adv. page 185
1 Reed, George W. & Co., Montreal, Que.

935—**COATS**—(White), Barbers', Butchers' and Waiters'.
1 American Furnishing Co., Montreal, Que.
3 Standard Shirt Co., Ltd., Montreal, Que.
2 Wilkins, R. C., Montreal, Que.

936—**COATS**—(Imitation of), Buffalo and Lamb.
2 Galt Robe Co., Galt, Ont.
2 Sovereen Mitt, Glove & Robe Co., Ltd., Delhi, Ont.

937—**COATS**—(China Fur), Driving and Lumbermen's.
2 Bishop, J. H. Co., Sandwich, Ont.
2 Sovereen Mitt, Glove & Robe Co., Ltd., Delhi, Ont.

938—**COATS**—"Galloway" Buffalo.
2 Bell & Shaver, Delhi, Ont.
2 Sovereen Mitt, Glove & Robe Co., Ltd., Delhi, Ont.

939—**COATS**—(Cloth), Buffalo and Astrachan.
2 Newlands & Co., Galt, Ont.

940—**COATS**—Denim.
2 Braime, T. E. & Co., Ltd., Toronto, Ont.

941—**COATS** — (Leather), Draymen's, Fishermen's, Lumbermen's and Milkmen's.
2 Draper, E. N., Aylmer, Ont.

942—**COATS**—Fur Lined.
2 Bremner, Alex., Tillsonburg, Ont.
3 Cormier, Z. P., Sherbrooke, Que.
3 Paquet, J. Arthur, Quebec, Que.

943—**COATS**—Matassana.
2 Bremner, Alex., Tillsonburg, Ont.

944—**COATS**—(Waterproof), Rain.
2 Canadian Waterproof Garment Co., Montreal, Que.
2 Cohen, B., Montreal, Que.
3 Granby Rubber Co., Ltd., Granby, Que. Adv. page 120
2 Mandleberg, J. & Co., Ltd., Montreal, Que.
2 National Rubber Co., of Canada, Montreal, Que

945—**COATS**—(Tailor-Made Waterproof), Rain.
2 Canadian Waterproof Garment Co., Montreal, Que.
2 Claman Waterproof Garment Co., Montreal, Que.

946—**COCAINE**—Alkaloid, Hydrobromate, Hydrochlorate, Oleate and Salicylate.
2 Parke, Davis & Co., Walkerville, Ont.

947—**COCKEYES**—(Malleable), Screw and Tug.
1 Kingdon, Smith & Co., Hamilton, Ont.
2 Martin Mfg. Co., Ltd., Whitby, Ont.
1 Rubenstein Bros., Montreal, Que.

948—**COCKEYES**—Wrought Iron.
2 Kingdon, Smith & Co., Hamilton, Ont.
3 Skinner Co., Ltd., Gananoque, Ont.

949—**COCKS**—(Brass), Steam and Water.
2 Cuthbert, W. R. & Co., Montreal, Que. Adv. page 172
1 Dean Bros., Toronto, Ont.
1 Empire Mfg. Co., London, Ont.
3 Garth Co., Montreal, Que.
2 London Brass Works Co., Ltd., London, Ont.
3 McAvity, T. & Sons, St. John, N.B. Adv. page 195
2 Mitchell, Robert Co., Ltd., Montreal, Que. Adv. page 170
2 Morrison, James Brass Mfg. Co., Ltd., Toronto, Ont. Adv. page 210
2 Robertson, James Co., Ltd., St. John, N.B.

950—**COCKS**—(Brass and Iron), Air, Ale, Beer, Angle, Asbestos Packed, Cylinder, Gas, Gauge, Hose, Lock, Self-Closing, Stop, Waste and Water.
2 Cuthbert, W. R. & Co., Montreal, Que. Adv. page 172
3 McAvity, T. & Sons, St. John, N.B. Adv. page 195
3 Mitchell, Robert Co., Ltd., Montreal, Que. Adv. page 170
2 Morrison, James Brass Mfg. Co., Ltd., Toronto, Ont. Adv. page 210
2 Robertson,James Co., Ltd., St. John, N.B.

951—**COCKS**—(Brass), Compression and Steam.
3 Garth Co., Montreal, Que.
2 London Brass Works Co., Ltd., London, Ont.
3 McAvity, T. & Sons, St. John, N.B. Adv. page 195
3 Mitchell, Robert Co., Ltd., Montreal, Que. Adv. page 170
3 Morrison, James Brass Mfg. Co., Ltd., Toronto, Ont. Adv. page 210
2 Robertson, James Co., Ltd., St. John, N.B.

952—**COCKS**—Corporation Service, Homestead, Blow-off, Hydrant and Urn.
2 London Brass Works Co., Ltd., London, Ont.
3 Morrison, James Brass Mfg. Co., Ltd., Toronto, Ont. Adv. page 210
2 Robertson, James Co., Ltd., St. John, N.B.

953—**COCKS**—(Iron), Lamp Post and Self-Cleaning Gauge.
3 McAvity, T. & Sons, St. John, N.B. Adx. page 195
3 Morrison, James Brass Mfg. Co., Ltd., Toronto, Ont. Adv. page 210

954—**COCKS**—(Iron), Marine Gauge, Steam Boiler Gauge and Stop.
3 Garth Co., Montreal, Que.
3 McAvity, T. & Sons, St. John, N.B. Adv. page 195
3 Morrison, James Brass Mfg. Co., Ltd., Toronto, Ont. Adv. page 210

955—**COCOA.**
2 Cowan Co., Ltd., Toronto, Ont.
2 Mott, John P. & Co., Halifax, N.S.

956—**COCOA**—Condensed.
3 Truro Condensed Milk & Canning Co., Ltd., Truro, N.S.

957—**COCOANUT**—Shredded, Dessicated, Feather-strip and Ribbon.
2 Canadian Cocoanut Co., Montreal, Que.
1 Lumsden Bros., Hamilton, Ont
2 Moirs, Ltd., Halifax, N.S.
3 Rosemary, L. & S. Co. Ltd., Hamilton, Ont.
2 Schepp, L. Co., Toronto, Ont.

958—**COFFEE**—Condensed.
3 Charlottetown Condensed Milk Co., Ltd., Charlottetown, P.E.I.
3 Truro Condensed Milk & Canning Co., Ltd., Truro, N.S.

959—**COFFEE AND SPICES**—Ground.
1 Bistodeau, G. A., Three Rivers, Que.
2 Blue Ribbon Mfg. Co., Winnipeg, Man.
1 British Columbia Fruit Canning & Coffee Co., Ltd., Vancouver, B.C.
2 Brown & Webb, Halifax, N.S.
1 Canada Spice & Grocery Co., Ltd., London, Ont
2 Chase & Sanborn, Montreal, Que.
1 City Coffee & Spice Mills, Montreal, Que.
2 Cochrane, C. H. & Co., Ottawa, Ont.
2 Cowan Co., Ltd., Toronto, Ont.
2 Dalley, F. F. Co., Ltd., Hamilton, Ont.
2 Dalton Bros., Toronto, Ont.
1 Dominion Coffee & Spice Mills Co., Montreal, Que.
2 Duffy, J. J. & Co., Montreal, Que.

959—**COFFEE AND SPICES**—Continued.
3 Dunn, W. G. & Co., Ltd., Hamilton, Ont.
1 Dyson, Gibson Co., Winnipeg, Man.
2 Ewing, S. H. & A. S., Montreal, Que.
2 Ewing, S. H. & Sons, Montreal, Que.
2 Gorman, Eckert & Co., London, Ont.
2 Hamilton Coffee & Spice Co., Ltd., Hamilton, Ont.
2 Herron, R. & Co., Montreal, Que.
1 Lion Spice Mfg. Co., London, Ont.
1 London Coffee & Spice Co., Ltd., London, Ont.
1 Lumsden Bros., Hamilton, Ont.
1 Maritime Spice & Coffee Co., Ltd., St. John, N.B.
1 Marrotte, Leblanc & Co., Montreal, Que.
1 Morley, A. J., Victoria, B. C.
Mott, John P. & Co., Halifax, N.S.
3 Pure Gold Mfg. Co., Ltd., Toronto, Ont.
2 St. George Drug Mills, Montreal, Que.
1 Schwartz, W. H. & Sons, Halifax, N.S.
1 Simson Bros., Co., Ltd., Halifax, N.S.
Stemler & Earle, Victoria, Ont.
2 Todhunter, Mitchell & Co., Toronto, Ont.
2 Toronto Coffee and Spice Co., Ltd., Toronto, Ont.
2 White Swan Milling Co., Toronto, Ont.

960—**COFFINS**—See Caskets, No. 721.

961—**COGGING**—Maple Wood.
3 Fleck, Alex., Ltd., Ottawa, Ont. Adv. page 182
3 Goldie & McCulloch Co., Ltd., Galt, Ont.
2 Greey, W. & J. G., Toronto, Ont.
2 Marsh & Henthorn, Belleville, Ont.
2 Plessisville Foundry Co., Ltd., Plessisville, Que Adv. page 188
Whitelaw, R., Woodstock, Ont.
2 Wilson, J. C. & Co., Gienora, Ont.

962—**COILERS**—Barrel Hoop.
1 Herrgott Bros., Mildmay, Ont.
2 McKeough & Trotter, Chatham, Ont.

963—**COILS**—Brass and Copper.
2 Coulter & Campbell, Toronto, Ont.
2 Mitchell, Robert Co., Ltd., Montreal, Que. Adv. page 170
2 Morrison, James Brass Mfg. Co., Ltd., Toronto, Ont. Adv. page 210

964—**COILS**—Induction, Repeating, Resistance, Spark and Telephone.
3 Canadian General Electric Co., Ltd., Toronto, Ont. Adv. page 204
1 LeRoy Mfg. Co., Berlin, Ont.
2 Ness, McLaren & Bate, Montreal, Que.
1 Toronto Electrical Works Co., Ltd., Toronto, Ont.

965—**COILS**—(Iron Pipe), Dry Kiln.
2 Morrison, James Brass Mfg. Co., Ltd., Toronto, Ont. Adv. page 210

966—**COILS**—Lead Pipe.
3 Robertson, James Co., Ltd., Toronto, Ont. Adv. page 214

967—**COIN PACKETS.**
1 Lee-Collins Co., Toronto, Ont.

968—**COINS**—(Metal), Advertising.
2 Patterson & Heward, Toronto, Ont. Adv. page 201

969—**COKE.**
1 Acadia Coal Co., Ltd., Stellarton, N.S.
1 Crow's Nest Pass Coal Co., Ltd., Fernie, B.C.
3 Intercolonial Coal Mining Co., Ltd., Westville, N.S.

970—**COKE**—Paraffine.
2 Canadian Oil Refining Co., Ltd., Petrolea, Ont.

971—**COLD STORAGE INSTALLATION.**
3 Linde British Refrigeration Co., Ltd., Montreal, Que.

972—**COLLARS**—Clamp and Shaft.
2 Carrier, Laine & Co., Levis, Que. Adv. inside back cover
2 Fleck, Alex., Ltd., Ottawa, Ont. Adv. page 182
2 Fleming, James, St. John, N.B.
2 Jenckes Machine Co., Sherbrooke, Que.
2 Wilson, J. C. & Co., Gienora, Ont.

973—**COLLARS**—Fire Department Horse.
2 Dennis Wire & Iron Co., London, Ont. Adv. page 152

974—**COLLARS**—Horse.
2 Adams, Bros., Toronto, Ont. Adv. page 203
2 Beal Bros., Toronto, Ont.
2 Beal, R. M. Leather Co., Ltd., Lindsay, Ont.
1 Bickerton Bros. & Co., Woodstock, Ont.
2 Borbridge, S. & H., Ottawa, Ont.
1 Gananoque Harness Works, Gananoque, Ont.
1 Gibson, W. J., Gananoque, Ont.
1 Great West Saddlery Co., Ltd., Winnipeg, Man.
2 Heney, E. N. & Co., Montreal, Que.
2 Horton, H. & Son, St. John, N.B.
1 Jolley, James & Sons, Hamilton, Ont.
1 Richardson, O. L. & Sons, Quebec, Que.
2 Rudd, George A. & Co., Toronto, Ont.
1 Verreault, Henri, Levis, Que.
1 Wilson, M. J. & Sons, Ottawa, Ont.

975—**COLLARS**—(Tin), Stove Pipe.
2 Davidson, Thomas Mfg. Co., Ltd., Montreal, Que. Adv. page 168
2 McClary Mfg. Co., London, Ont.
2 Plessisville Foundry Co., Ltd. Plessisville, Que Adv. page 188

976—**COLLARS**—(Embroidered), Children's and Ladies'.
2 Beatty Mfg. Co., Toronto, Ont.
2 Daniel, F. C. & Co., Toronto, Ont.
2 Knox Mfg. Co., Toronto, Ont.

977—**COLLARS**—(Fancy), Ladies' Stock.
2 Canada Featherbone Co., Toronto, Ont.
2 Crescent Mfg. Co., Montreal, Que.
2 Rea, A. E. & Co., Toronto, Ont.

978—**COLLARS AND CUFFS**—(Linen), Ladies' and Men's.
2 Allen Mfg. Co., Ltd., Toronto, Ont.
2 E. T. Corset Co., St. Hyacinthe, Que.
2 Empire Mfg. Co., Ltd., Montreal, Que.
2 Sims, A. H. & Co., Montreal, Que.
2 Skelton Bros. & Co., Montreal, Que.
2 Standard Shirt Co., Ltd., Montreal, Que.
2 Tooke Bros., Ltd., Montreal, Que.
2 Van Allen, E. & Co., Hamilton, Ont.
2 Williams, Greene & Rome Co., Ltd., Berlin, Ont.

979—**COLLARS AND CUFFS**—Celluloid and Linen Faced Paper.
3 Miller Bros Co., Ltd., Montreal, Que. Adv. page 177

980—**COLLARS AND CUFFS**—Rubberine.
2 Mitchell, A. B. Co., Toronto, Ont.

981—**COLLARS AND CUFFS**—Waterproof.
3 Miller Bros. Co., Ltd., Montreal, Que. Adv. page 177
2 Mitchell, A. B. Co., Toronto, Ont.

982—**COLLECTORS**—Dust "Morse."
3 Goldie & McCulloch Co., Ltd., Galt, Ont.

983—**COLLETS**—Bit Brace.
3 Jardine, A. B. & Co., Hespeler, Ont. Adv. page 121

984—**COLOGNES**—See Perfume.

985—**COLORING**—Butter and Cheese.
2 Alpha Chemical Co., Berlin, Ont.
2 Dalley, F. F. Co., Ltd., Hamilton, Ont.
1 Wells & Richardson Co., Montreal, Que.

986—**COLORINGS**—Bottlers' and Confectioners'.
1 Robinson Mfg. Co., Toronto, Ont.
1 Seely Mfg. Co., Windsor, Ont.
1 Turner & Co., Toronto, Ont.

987—**COLORS**—Agricultural, Car, Coach, Decorators', Distemper, Dry Mortar, Fresco, Graining and Oil.
3 Berry Bros., Walkerville, Ont. Adv. front leaf
2 Dods, P. D. & Co., Montreal, Que.
3 Henderson & Potts, Halifax, N.S.
2 Jamieson, R. C. & Co., Montreal, Que.
2 Ramsay, A. & Son, Montreal, Que. Adv. page 170
3 Robertson, James Co., Ltd., (The), Toronto, Ont Adv. page 214
2 Robertson, James Co., Ltd., St. John, N.B.
3 Standard Paint & Varnish Works Co., Ltd., Windsor, Ont. Adv. page 223

988—**COLORS**—Artists' Dry and Tube, Ceramic, Chrome Photograph and Scene Painters'.
3 Berry Bros., Walkerville, Ont. Adv. front leaf
3 Canada Paint Co., Ltd., Montreal, Que.
2 Ramsay, A. & Son, Montreal, Que. Adv. page 170
3 Robertson, James Co., Ltd., Toronto, Ont. Adv. page 214

989—**COLORS**—Ham Canvas, Japan, Marbleizers', Mortar, Paper Makers' and Pulp.
3 Canada Paint Co., Ltd., Montreal, Que.
2 Dods, P. D. & Co., Montreal, Que.
1 Francis-Frost Co., Ltd., Toronto, Ont.
2 Jamieson, R. C. & Co., Montreal, Que.
2 Ramsay, A. & Son, Montreal, Que. Adv. page 170
3 Robertson, James Co., Ltd., (The), Toronto, Ont. Adv. page 214
2 Robertson, James Co., Ltd., St. John, N.B.
3 Standard Paint & Varnish Works Co., Ltd., Windsor, Ont. Adv. page 223

990—**COLORS**—Lead and Colors in Oil.
2 Jamieson, R. C. & Co., Montreal, Que.
2 Robertson, James Co., Ltd., St. John. N.B.

991—**COLUMNS**—(Riveted Steel Plate), Building and Store Front.
3 Canada Foundry Co., Ltd., Toronto, Ont. Adv. page 204
2 Canadian Bridge Co., Ltd., Walkerville, Ont. Adv. page 219
2 Dominion Bridge Co., Ltd., Montreal, Que. Adv. page 164
2 Hamilton Bridge Works Co., Ltd., Hamilton, Ont. Adv. page 141
1 Stewart, John, New Glasgow, N.S. Adv. page 176

992—**COLUMNS**—(Cast Iron), Building and Store Front.
1 Amesse, P., Montreal, Que.
1 Brown Machine Co., (The), New Glasgow, N.S.
2 Canada Foundry Co., Ltd., Toronto, Ont. Adv. page 204
1 Dickson Bros., Campbellford, Ont.
2 Fleck, Alex., Ltd., Ottawa, Ont. Adv. page 182
1 Fleming, James, St. John, N.B.
1 Hillis, James & Son, Halifax, N.S.
2 Inglis, John Co., Ltd., Toronto, Ont. Adv. p. 208
2 Jenckes Machine Co., Sherbrooke, Que.
1 McGregor & McIntyre, Toronto, Ont.
1 Matheson, I. & Co., Ltd., New Glasgow, N.S.
2 Wilson, J. C. & Co., Glenora, Ont.

993—**COLUMNS**—Granite and Marble.
2 Epps, Dodds & Co., St. George, N.B.
2 Forsyth Granite & Marble Co., Ltd., Montreal, Que.

994—**COLUMNS**—Steam Boiler Water.
2 Morrison, James Brass Mfg. Co., Ltd., Toronto, Ont. Adv. page 210

995—**COLUMNS**—(Steel), Pipe.
2 Hamilton Bridge Works Co., Ltd., Hamilton, Ont. Adv. page 141

996—**COLUMNS**—(Iron), Boiler Plate Water. See Tanks, Boiler Plate.

997—**COLUMNS**—(Wood), Verandah.
3 Edwards, W. C. & Co., Ltd., Ottawa, Ont. Adv. page 181

998—**COMBS**—(Animal), Hair, Mane and Tail Curry.
3 Burrow, Stewart & Milne Co., Ltd., Hamilton, Ont. Adv. page 143
2 Eclipse Mfg. Co., Ltd., Ottawa, Ont.
2 Martin Mfg. Co., Ltd., Whitby, Ont.
1 Rubenstein Bros., Montreal, Que.
3 Smart, James Mfg. Co., Ltd., Brockville, Ont. Adv. page 123

999—**COMBS**—(Celluloid and Horn), Toilet.
2 Elrick, C. G. & Co., Toronto, Ont.
1 McComiskey, R. B. & Co., Granby, Que.

1000—**COMBS**—Rubber.
2 Elrick, C. G. & Co., Toronto, Ont.

1001—**COMBS**—Wire.
2 Dominion Spoon Co., Montreal, Que.

1002—**COMFORTERS**—(Down and Wadded), Bed.
3 Alaska Feather & Down Co., Ltd., Montreal, Que. Adv. page 157
2 Harvey Quilting Co., Ltd., Toronto, Ont. Adv. page 209
2 Thompson, D. W. Co., Toronto, Ont.

1003—**COMFORTERS**—(Cotton and Wool), Bed.
3 Alaska Feather & Down Co., Ltd., Montreal, Que. Adv. page 157
1 Canadian Feather & Mattress Co., Toronto, Ont.

1003—**COMFORTERS.**—Continued.
2 Harvey Quilting Co., Ltd., Toronto, Ont. Adv. page 209
Rideau Mfg. Co., Ottawa, Ont.

1004—**COMMODE**—(Patent), Dry Earth Closet.
2 Date, John, Montreal, Que.
Marchment, S. W., Toronto, Ont.

1005—**COMMUTATORS**—Electric.
2 Canadian General Electric Co., Ltd., Toronto, Ont. Adv. page 204
2 Electrical Construction Co., Ltd., London, Ont.

1006—**COMPASSES**—(Folding Sight), Miners' and Surveyors'.
2 Foster, James, Toronto, Ont.
2 Hearn & Harrison, Montreal, Que.

1007—**COMPOSITION**—Printers' Roller.
2 Auld Mucilage Co., Montreal, Que. Adv. p. 161
Dodson, Joseph, Hamilton, Ont.

1008—**COMPOUND**—Asbestos Lubricating.
3 Canadian Asbestos Co., Montreal, Que. Adv. page 160

1009—**COMPOUND**—Boiler.
1 Hall, A. & Co., Winnipeg, Man.
2 Sutton, Wm. Compound Co., Ltd., Toronto, Ont.

1010—**COMPOUND**—(Foundry), Core.
2 Hamilton Facing Mill Co., Ltd., Hamilton, Ont. Adv. page 146

1011—**COMPOUND**—Electrical Insulating.
3 Gutta Percha & Rubber Mfg. Co., Ltd., Toronto, Ont. Adv. inside back cover

1012—**COMPOUND**—Washing.
1 Cottam Bart Co., London, Ont.
1 Eze Mfg. Co., Toronto, Ont.
1 Lumsden Bros., Hamilton, Ont.

1013—**COMPOUND**—Welding.
2 Welding Compound Co., Hamilton, Ont.

1014—**COMPOUNDS**—Cerebral Sedative, Glycerole, Yerbine, and Syrup Trifolium.
2 Parke, Davis & Co., Walkerville, Ont.

1015—**COMPRESSORS**—Air.
2 Canada Foundry Co., Ltd., Toronto, Ont. Adv. page 204
2 Canadian Rand Drill Co., Sherbrooke, Que. Adv. page 6
2 Cooper, James Mfg. Co., Ltd., Montreal, Que. Adv. page 6

1016—**COMPRESSORS**—(Air), Corliss Compound, Corliss High Pressure and Duplex Compound.
2 Canadian Rand Drill Co., Sherbrooke, Que. Adv. page 6
2 Cooper, James Mfg. Co., Ltd., Montreal, Que. Adv. page 6

1017—**COMPRESSORS**—Actuated Air, Duplex Steam, Straight Line Steam Driven and Straight Line Steam Belt Driven.
2 Canadian Rand Drill Co., Sherbrooke, Que. Adv. page 6
2 Cooper, James Mfg. Co., Ltd., Montreal, Que. Adv. page 6

1018—**COMPRESSORS**—Beet and Gas.
2 Canadian Rand Drill Co., Sherbrooke, Que. Adv. page 6

1019—**COMPRESSORS**—Soda Water.
2 Parker, J. O. & Co., Toronto, Ont.
2 Wilson & Cousins, Toronto, Ont.

1020—**COMPRESSORS**—Steel Wire.
1 Selby & Youlden, Kingston, Ont. Adv. page 122

1021—**CONDENSERS**—Independent.
2 Carrier, Laine & Co., Levis, Que. Adv. inside back cover
2 Drolet, F. X., Quebec, Que. Adv. page 191
2 Fleming, James, St. John, N.B.
3 Goldie & McCulloch Co., Ltd., Galt, Ont.
2 Inglis, John Co., Ltd., Toronto, Ont. Adv. page 208
2 St. John Iron Works, Ltd., St. John, N.B.
2 Smart-Turner Machine Co., Ltd., Hamilton, Ont. Adv. page 143

1022—**CONDENSERS**—Jet and Surface.
2 Carrier, Laine & Co., Levis, Que. Adv. inside back cover
2 Drolet, F. X., Quebec, Que. Adv. page 191
2 Fleming, James, St. John, N.B.
2 Goldie & McCulloch Co., Ltd., Galt, Ont.
1 Matheson, I. & Co., Ltd., New Glasgow, N.S.
2 St. John Iron Works, Ltd., St. John, N.B
2 Smart-Turner Machine Co., Ltd., Hamilton, Ont. Adv. page 143

1023—**CONDENSERS**—Keel.
1 Fleming, James, St. John, N.B.
2 Goldie & McCulloch Co., Ltd., Galt, Ont.
1 Matheson, I. & Co., New Glasgow, N.S.
2 St. John Iron Works, Ltd., St. John, N.B.

1024—**CONDENSERS AND AIR PUMPS**—Independent.
2 Canada Foundry Co., Ltd., Toronto, Ont. Adv. page 204
2 Carrier, Laine & Co., Levis, Que. Adv. inside back cover
2 Drolet, F. X., Quebec, Que. Adv. page 191
2 Goldie & McCulloch Co., Ltd., Galt, Ont.
2 Inglis, John Co., Ltd., Toronto, Ont. Adv. page 208
2 Keller Heater Co., of Canada, Ltd., Montreal, Que.
2 Smart-Turner Machine Co., Ltd., Hamilton, Ont. Adv. page 143

1025—**CONDUCTOR PIPE AND EAVETROUGHS**—(Sheet Iron), Roof Water.
1 Douglas Bros., Toronto, Ont.
2 Garth Co., Montreal, Que.
2 Gurney, Tilden Co., Ltd., Hamilton, Ont. Adv. page 140
2 Lessard & Harris, Montreal, Que.
1 McFarlane & Douglas, Ottawa, Ont.
3 Metal Shingle & Siding Co., Ltd., Preston, Ont. Adv. page 123
3 Metallic Roofing Co. of Canada, Ltd., Toronto, Ont.
3 Smart, James Mfg. Co., Ltd., (The) Brockville, Ont. Adv. page 123
1 Wadsworth & Sheppard, Ottawa, Ont.
2 Wheeler & Bain, Toronto, Ont.

1026—**CONDUCTORS**—Lightning Rod.
3 Greening, B. Wire Co., Ltd., Hamilton, Ont. Adv. page 141

1027—**CONDUIT**—Insulating.
3 Canadian General Electric Co., Ltd., Toronto, Ont Adv. page 204

1028—**CONES**—Bicycle.
3 Morrow, John, Machine Screw Co., Ltd., Ingersoll, Ont Adv. page 122

1029—**CONES**—Blacksmiths'.
3 Jardine, A. B. & Co., Hespeler, Ont. Adv. page 121

1030—**CONES**—Friction and Wire Rope.
3 Carrier, Laine & Co., Levis, Que. Adv. inside back cover

1031—**CONFECTIONERY** — Bon Bons, Buttercups, Caramels, Chocolates, Creams, Cough Drops, Gum Goods, Lozenges, Marsh Mallow Goods and Tablets.
1 Abbott, Grant & Co., Brockville, Ont.
1 Armstrong & Dickson Mfg. Co., Montreal, Que.
1 Bean & Westlake, Woodstock, Ont.
3 Canada Biscuit Co., Ltd., Toronto, Ont.
2 Canada Maple Exchange, Montreal, Que. Adv. page 154
1 Crothers, W. J., Kingston, Ont.
1 Dignard, C. & Co., Montreal, Que.
1 Doerr, C. H. & Co., Berlin, Ont.
1 Doty, W. H. & Co., Hebron, N.S.
1 Du Sault & Cie, Joliette, Que.
3 Ganong Bros., Ltd., St. Stephen, N.B.
1 Godin, J. N. & Cie, Ltd., Three Rivers, Que.
1 Hamilton Biscuit & Confectionery Co., Hamilton, Ont.
3 Hamilton, G. J. & Sons, Pictou, N.S.
1 Joyce, A., Montreal, Que.
3 Lang Mfg. Co., Montreal, Que Adv. page 173
1 Luttrell, Joseph & Co., Montreal, Que.
3 McCormack Mfg. Co., Ltd., London Ont.
1 McGregor, Harris Co., Ltd., Toronto, Ont.
1 McLaughlan & Sons Co., Ltd., Owen Sound, Ont.
1 Moirs, Limited, Halifax, N.S.
1 Montreal Biscuit Co. (The), Montreal,, Que.
3 Paterson, Wm. & Son Co., Ltd., Brantford, Ont
1 Paulin Chambers Co., Ltd., Winnipeg, Man.
2 Perrin, D. S. & Co., Ltd., London, Ont.
1 Phillips, G. W. & Co., Hebron, N.S.
1 Ramsay Bros. & Co., Ltd., Vancouver, B. C.
2 Robertson Bros., Toronto, Ont.
1 Rowell, T. & Son, Sherbrooke, Que.
1 Smith, M. R. & Co., Ltd., Victoria and Vancouver, B.C.
2 Viau & Frere, Montreal, Que.
1 Walker, J., Montreal, Que.
2 Watson, Robert Co., Toronto, Ont.
1 White Candy Co., Ltd., St. John, N.B.
1 Winfield, R., Quebec, Que.
Worsley, A., Vancouver, B.C.

1032—**CONFESSIONALS.**
1 Caron, L. S. & Co., Nicolet, Que.

1033—**CONNECTIONS**—Pump.
1 McDougall, R. Co., Ltd., Galt, Ont. Adv. page 131

1034—**CONNECTIONS**—Twin Coupling.
2 Wilson & Cousins, Toronto, Ont.

1035—**CONTROLLERS**—Electric Light.
1 Alpha Electric Mfg. Co., Montreal, Que.

1036—**COOKERS**—(Tin and Copper), Automatic Steam.
1 Canadian Household Supply Mfg. Co., Ltd., Windsor, Ont.
1 Sparrow, Geo. & Co., Toronto, Ont.

1037—**COOKERS**—Farmers' Feed.
2 Erie Iron Works Co., St. Thomas, Ont.
2 Weir, Jonathan & Son, Moncton, N.B.

1038—**COOLERS**—Milk and Cream.
2 Creamery Package Mfg. Co., Ltd., Cowansville, Que.
2 Savoie-Guay Co., Plessisville, Que. Adv. page 125

1039—**COOLERS**—Potash.
2 Gurney, Tilden Co., Ltd., Hamilton, Ont. Adv. page 140

1040—**COOLERS**—Water.
2 Davidson, Thomas Mfg. Co., Ltd., Montreal, Que. Adv. page 168
2 Piper, N. L., Railway Supply Co., Ltd., Toronto, Ont.
2 Toronto Pottery Co., Toronto, Ont. Adv. page 124

1041—**COOPS**—(Wire), Poultry.
2 Dennis Wire & Iron Co., London, Ont. Adv. page 152

1042—**COPIERS**—Rapid Roller.
3 Office Specialty Mfg. Co., Ltd., Toronto, Ont. Adv. page 133

1043—**COPING**—Metal.
1 McFarlane & Douglas, Ottawa, Ont.
3 Metal Shingle & Siding Co., Ltd., Preston, Ont. Adv. page 123
2 Metallic Roofing Co., Ltd., Toronto, Ont.

1044—**COPING**—Wall and Railway and Highway Culvert.
3 Canadian Sewer Pipe Co., St. Johns, Que. Adv. page 110
3 Hamilton & Toronto Sewer Pipe Co., Ltd., Hamilton, Ont. Adv. page 110
3 Ontario Sewer Pipe Co., Ltd., Toronto, Ont. Adv. page 110
3 Standard Drain Pipe Co., Ltd., St. Johns, Que. Adv. page 110

1045—**COPPER MATTE.**
3 Canadian Smelting Works, Trail, B.C.
3 Hall Mining & Smelting Co. Ltd., Nelson, B.C.
2 Lake Superior Power Co., Sault Ste. Marie, Ont
3 Nichols Chemical Co., Ltd., Capelton, Que.

1046—**COPPER**—Electrolytic.
3 Intercolonial Copper Co., Dorchester, N.B.

1047—**COPPER**—Sulphate of.
2 Cowan, John, Montreal, Que. Adv. page 173

1048—**COPPERINE.**
2 Spooner, A. W., Port Hope, Ont.

1049—**COPPER WORK.**
2 Booth Copper Co., Ltd., Toronto, Ont.
2 Coulter & Campbell, Toronto, Ont.
2 Mitchell, Robert Co., Ltd., Montreal, Que. Adv. page 170
2 Morrison, James Brass Mfg. Co., Ltd., Toronto, Ont. Adv. page 210

1050—**COPPERAS.**
2 Canada Chemical Mfg. Co., Ltd., London, Ont.
2 Cowan, John, Montreal, Que. Adv. page 173

1051—**COPPERS**—Soldering.
2 Brown, Boggs & Co., Hamilton, Ont.

1051—**COPPERS.**—Continued.
2 Coulter & Campbell, Toronto, Ont.
2 Davidson, Thomas Mfg. Co., Ltd., Montreal, Que. Adv. page 168
2 McAvity, T. & Sons, St. John, N.B. Adv. page 195
2 Smart, James Mfg. Co., Ltd. (The) Brockville, Ont. Adv. page 123

1052—**COPPERWARE.**
2 Davidson, Thomas Mfg. Co., Ltd., Montreal, Que Adv. page 168

1053—**CORD**—Awning and Curtain.
3 Hamilton Cotton Co., Hamilton, Ont. Adv. page 146

1054—**CORD**—Bell, Sash and Shade.
3 Hamilton Cotton Co., Hamilton, Ont. Adv. page 146
2 Perine, M. B. & Co., Doon, Ont.

1055—**CORD**—Coat, Furriers', Twisted and Braided.
2 Dominion Cord & Tassel Co., Montreal, Que.
2 Laces & Braid Mfg. Co., Toronto Junction, Ont. Adv. page 144

1056—**CORD**—Cotton.
3 Hamilton Cotton Co., Hamilton, Ont. Adv. page 146
2 Laces & Braid Mfg. Co., Toronto Junction, Ont. Adv. page 144
2 Moulton & Co., Montreal, Que.
2 White-Allan Co., Ltd., Toronto, Ont.

1057—**CORD**—(Hemp, Jute and Linen), Fish, Cheese Factory, Paper and Pulp Mill.
3 Consumers Cordage Co., Ltd., Montreal, Que., Adv. page 155
2 Perine, M. B. & Co., Doon, Ont.
2 Perth Flax & Cordage Co., Ltd., Stratford, Ont

1058—**CORD**—Lacing and Robe.
2 Dominion Cord & Tassel Co., Montreal, Que.
1 Ottawa Cord and Tassel Co., Ottawa, Ont.
2 White-Allan Co., Ltd., Toronto, Ont.

1059—**CORD**—Mohair and Hat.
2 Dominion Cord & Tassel Co., Montreal, Que.
2 Laces & Braid Mfg. Co., Toronto Junction, Ont Adv. page 144
2 Moulton & Co., Montreal, Que.

1060—**CORD**—Silk.
1 Davis Mfg. Co., Toronto, Ont.
2 Dominion Cord & Tassel Co., Montreal, Que.
2 Laces & Braid Mfg. Co., Toronto Junction, Ont Adv. page 144
2 Moulton & Co., Montreal, Que.
1 Ottawa Cord and Tassel Co., Ottawa, Ont.
2 White-Allan Co., Ltd., Toronto, Ont.

1061—**CORD**—Pulp (for Tieing).

1062—**CORD**—Sisal Box.
1 Lochrie, James, Toronto, Ont.

1063—**CORD**—(Wire), Flexible and Telephone.
2 Canadian General Electric Co., Ltd., Toronto, Ont. Adv. page 204
2 Phillips, Eugene F., Electrical Works, Ltd., Montreal, Que. Adv. page 171
3 Wire & Cable Co., Montreal, Que. Adv. page 175

1064—**CORD**—(Wire), Sash.
3 Greening, B. Wire Co., Ltd., Hamilton, Ont. Adv. page 141

1065—**CORDAGE**—(Jute, Manilla and Sisal), Rope.
2 Canadian Cordage & Mfg. Co., Ltd., Peterborough, Ont.
2 Colonial Cordage Co., Ltd., St. John's, Nfld.
3 Consumers Cordage Co., Ltd., Montreal, Que. Adv. page 155
3 Independent Cordage Co., Ltd., Toronto, Ont. Adv. page 226
2 Perth Flax & Cordage Co., Ltd., Stratford, Ont.
2 Richelieu Cordage Co., St. Johns, Que.

1066—**CORERS**—Apple.
2 Davidson, Thomas Mfg. Co., Ltd., Montreal, Que. Adv. page 168

1067—**CORK DUST AND GRANULATED CORK.**
2 Auld, John, Montreal, Que. Adv. page 161
2 Ewing, S. H. & Sons, Montreal, Que.
2 Freyseng Cork Co., Ltd., Toronto, Ont. Adv. page 207

1068—**CORK CROWNS.**
2 Canada Crown Cork & Seal Co., Toronto, Ont.

1069—**CORK PULLERS**—Bar and Restaurant.
2 Hamilton Brass Mfg. Co., Ltd., Hamilton, Ont. Adv. page 142

1070—**CORK TOPS**—Wood.
1 Forster Wm. B., Hamilton, Ont.

1071—**CORKS**—Brewers', Druggists' and Patent Medicine.
2 Auld, John, Montreal, Que. Adv. page 161
2 Ewing, S. H. & Sons, Montreal, Que.
2 Freyseng Cork Co., Ltd., Toronto Ont. Adv. page 207
2 Hutchinson & Peterson, Toronto, Ont.

1072—**CORKS**—Crowned.
2 Auld, John, Montreal Que. Adv. page 161
2 Ewing S. H. & Sons, Montreal, Que.
2 Freyseng Cork Co., Ltd., Toronto, Ont. Adv. page 207
2 Hutchinson & Peterson, Toronto, Ont.

1073—**CORKSCREWS.**
3 Ives, H. R. & Co., Montreal, Que.

1074—**CORN**—"Benson's" Prepared.
3 Edwardsburg Starch Co., Ltd., Montreal, Que. Adv. page 163

1075—**CORNICES**—(Metal), Building and Window.
1 Douglas Bros., Toronto, Ont.
1 Irwin, Thos. & Son, Hamilton, Ont.
1 McFarlane & Douglas, Ottawa, Ont.
3 Metal Shingle & Siding Co., Ltd., Preston, Ont. Adv. page 123
2 Metallic Roofing Co., Ltd., Toronto, Ont.
2 Ormsby, A. B. & Co., Toronto, Ont.
1 Reed, George W. & Co., Montreal, Que.
1 Wadsworth & Sheppard, Ottawa, Ont.
2 Wheeler & Bain, Toronto, Ont.

1076—**CORNICES**—(Wood), Building and Window. See Sash, Doors and Blinds.

1077—**CORSETS**—Ladies' and Misses'.
2 Brush & Co., Toronto, Ont.
2 Crompton Corset Co., Ltd., Toronto, Ont.

1077—**CORSETS.**—Continued.
2 Dominion Corset Mfg. Co., Quebec, Que.
2 E. T. Corset Co., St. Hyacinthe, Que.
2 Parisian Corset Mfg. Co., Quebec, Que.
1 Wray Corset Mfg. Co., London, Ont.

1078—**CORSETS**—(Patented), Watch Spring.
2 E. T. Corset Co., St. Hyacinthe, Que.

1079—**CORUNDUM**—Crude Grain.
3 Canada Corundum Co., Toronto, Ont.
3 Hart Corundum Wheel Co., Ltd., Hamilton, Ont. Adv. page 145
3 Ontario Corundum Co., New Carlow, Ont.
3 Prescott Emery Wheel Co., Ltd., Prescott, Ont. Adv. page 189

1080—**CORUNDUM**—("Craig Mine"), Crystal.
3 Hart Corundum Wheel Co., Ltd., Hamilton, Ont Adv. page 145

1081—**CORUNDUM**—Grained and Powdered and Granite Grinding.
3 Hart Corundum Wheel Co., Ltd., Hamilton, Ont. Adv. page 145
3 Prescott Emery Wheel Co., Ltd., Prescott, Ont. Adv. page 189

1082—**COSIES**—Tea.
3 Alaska Feather & Down Co., Ltd., Montreal, Que. Adv. page 157

1083—**COSTUMES**—Ladies' and Misses'.
2 American Costume Mfg. Co., Montreal, Que.
2 American Silk Waist Mfg. Co., Montreal, Que.
2 Boulter & Stewart, Toronto, Ont.
2 Britannic Mfg. Co., Ltd., Halifax, N.S.
1 Continental Costume Co., Ltd., Toronto, Ont.
2 Dominion Cloak Mfg. Co., Montreal, Que.
2 Excelsior Cloak Co., Montreal, Que.
2 Imperial Cloak Co., Montreal, Que.
2 McElroy, J. A. & Co., Toronto, Ont.
2 McKinnon, S. F. & Co., Ltd., Toronto, Ont.
2 May, Thomas & Co., Montreal, Que.
1 Merchants' Mantle Mfg. Co., Ltd., Toronto, Ont
2 Northway, John & Son, Ltd., Toronto, Ont.
2 Parisian Waist & Skirt Mfg. Co., Montreal, Que
2 Star Mantle Mfg. Co., Montreal, Que.
1 Waldman & Sommer, Montreal, Que.

1084—**COTS**—(Canvas), Ambulance and Folding Camp.
3 Alaska Feather & Down Co., Ltd., Montreal, Que. Adv. page 157
2 Otterville Mfg. Co., Ltd., Otterville, Ont. Adv. page 128
2 Sonne, Thomas, Sr., Montreal, Que.
1 Soper, Robert, Hamilton, Ont.

1085—**COTS**—(Iron), Folding, Hospital, Hotel and Jail.
3 Gale, George & Sons, Waterville, Que. Adv. page 162
3 Ives, H. R. & Co., Montreal, Que.
3 Meadows, Geo. B. Toronto Wire, Iron & Brass Works Co., Ltd., Toronto, Ont. Adv. page 212
1 Shipway Iron Bell and Wire Mfg. Co., Toronto, Ont.
3 Smart, James Mfg. Co., Ltd., Brockville, Ont. Adv. page 123

1086—**COTS**—Reed.
3 Gendron Mfg. Co., Ltd., Toronto, Ont. Adv. page 206

1087—**COTS**—(Wire and Wire Folding), Hospital and Hotel.
3 Alaska Feather & Down Co., Ltd., Montreal, Que. Adv. page 157
3 Gale, George & Sons, Waterville, Que. Adv. page 162
2 Ham & Nott Mfg. Co., Ltd., Brantford, Ont.
1 Hannah, John, St. John, N.B.
3 Knechtel Furniture Co., Ltd., Hanover, Ont.
1 Kootenay Wire Works & Mfg. Co., Nelson, B.C.
3 Meadows, Geo. B. Toronto Wire, Iron & Brass Works Co., Ltd., Toronto, Ont. Adv. page 212
Munro Wire Works, Ltd., New Glasgow, N.S.
2 Ontario Spring Bed & Mattress Co., London, Ont.
2 Otterville Mfg. Co., Ltd., Otterville, Ont. Adv. page 128

1088—**COTS**—(Rubber), Finger.
3 Canadian Rubber Co., Ltd., Montreal, Que. Adv. page 159

1089—**COTTERS**—Spring.
2 Whitman & Barnes Mfg. Co., St. Catharines, Ont.

1090—**COTTOLENE AND COMPOUND LARD.**
2 Fairbank, N. K. Co., Montreal, Que.

1091—**COTTON DUCK.**
2 Cornwall & York Cotton Mills Co., Ltd., St. John, N.B.
3 Cosmos Cotton Co., Yarmouth, N.S.
2 Dominion Cotton Mills Co., Ltd., Montreal, Que
3 Imperial Cotton Co., Hamilton, Ont.

1092—**COTTON DUCK**—Oiled and Enameled.
3 Dominion Oil Cloth Co., Ltd., Montreal, Que. Adv. page 170

1093—**COTTON GOODS.**
3 Canadian Colored Cotton Mills Co., Ltd., Montreal, Que. Mills, Cornwall, Hamilton, and Merritton, Ont., and Milltown, N.B. Adv. page 169
2 Cornwall & York Cotton Mills Co., Ltd., St. John, N.B.
3 Dominion Cotton Mills Co., Ltd., Mills Montreal, Coaticook, Hochelaga and Magog, Que., Brantford and Kingston, Ont., Moncton, N.B., Halifax and Windsor, N.S.
3 Hamilton Cotton Co., Hamilton, Ont. Adv. page 146
3 Merchants Cotton Co., Montreal, Que.
3 Montmorency Cotton Mills Co., Montmorency Falls, Que.
3 Montreal Cotton Co., Valleyfield, Que.

1094—**COTTON STOCK**—Upholsterers'.
2 Cluthe, J. & Co., Doon, Ont.

1095—**COTTONADES.**
3 Canadian Colored Cotton Mills Co., Ltd., Montreal, Que. Adv. page 169
3 Hamilton Cotton Co., Hamilton, Ont. Adv. page 146

1096—**COUCHES**—Rattan.
3 Gendron Mfg. Co., Ltd., Toronto, Ont. Adv. page 206

1097—**COUNTERBORES.**
3 Butterfield & Co., Rock Island, Que.

1098—**COUNTER PROTECTORS**—Brass.
3 Hamilton Brass Mfg. Co., Ltd., Hamilton, Ont. Adv. page 142
3 McAvity, T. & Sons, St. John, N.B. Adv. page 195
3 Meadows, Geo. B., Toronto Wire, Iron & Brass Works Co., Ltd., Toronto, Ont. Adv. page 212
3 Robertson, James Co., Ltd., St. John, N.B.

1099—**COUNTERS**—(Polished Wood), Bank, Office, Drug Store, Jewelry Store and Hotel.
3 Canadian Office and School Furniture Co., Ltd., Preston, Ont. Adv. page 188
2 Christie, A., Wood Working Co., St. John, N.B. Adv. page 193
1 Demster, James & Co., Halifax, N.S.
3 Edwards, W. C. & Co., Ltd., Ottawa, Ont. Adv. page 181
1 Parent, J. H. & Frere, D'Israeli, Que.
3 Rhodes, Curry & Co., Ltd., Amherst, N.S. Adv. page 113
2 Silliker, C. J., Amherst, N.S.
1 Spencers, Turner & Logan, Truro, N.S.

1100—**COUNTERS**—Revolution Speed.
2 Morrison, James Brass Mfg. Co., Ltd., Toronto, Ont. Adv. page 210

1101—**COUNTERS AND SHOW CASES**—(Combined), Glass.
1 Canadian Show Case Co., Toronto, Ont.
2 Dominion Show Case Co., Toronto, Ont.
2 Jones Bros & Co., Tronto, Ont.
1 Montreal Show Case Co., Montreal, Que.
1 Spencers, Turner & Logan, Truro, N.S.

1102—**COUNTERPANES AND BED SPREADS.**
2 Canada Fibre Co., Ltd., Montreal, Que.
1 Brown, W. & C., Keenansville, Ont.
2 Dominion Hammock Co., Dunnville, Ont.
3 Dominion Wadding Co., Ltd., Montreal, Que. Adv. page 164
2 Harvey Quilting Co., Ltd., Toronto, Ont. Adv. page 209
3 Montreal Quilting Co., Ltd., Montreal, Que.

1103—**COUNTERSHAFTS**—Emery Grinder.
3 Hart Corundum Wheel Co., Hamilton, Ont. Adv. page 145

1104—**COUPLERS**—Railway Car.
2 Came, F. E., Montreal, Que. Adv. page 226
2 Walkerville Malleable Iron Co., Ltd., Walkerville, Ont.

1105—**COUPLINGS**—Clutch Cut-Off, Friction and Friction Clutch Cut-Off.
2 Dodge Mfg. Co., Ltd., Toronto, Ont.
2 Fleck, Alex., Ltd., Ottawa, Ont. Adv. page 182
2 Goldie & McCulloch Co., Ltd., Galt, Ont.
2 Plessisville Foundry Co., Ltd., Plessisville, Que Adv. page 188
2 Robb Engineering Co., Ltd., Amherst, N.S. Adv. page 114
2 Wilson, J. C. & Co., Glenora, Ont.

1106—**COUPLINGS**—Connecting Rod.
2 Plessisville Foundry Co., Ltd., Plessisville, Que Adv. page 188
2 Smart, James Mfg. Co., Ltd., Brockville, Ont. Adv. page 123

1107—**COUPLINGS**—Face and Flanged.
2 Inglis, John Co., Ltd., Toronto, Ont. Adv. page 208
2 Jenckes Machine Co., Sherbrooke, Que.
2 Wilson, J. C. & Co., Glenora, Ont.

1108—**COUPLINGS**—(Brass), Cotton, Leather and Rubber Hose.
2 Canadian Fire Engine Co., Ltd., London, Ont.
2 McAvity, T. & Sons, St. John, N.B. Adv. page 195
2 Mitchell, Robert Co., Ltd., Montreal, Que. Adv. page 170
2 Morrison, James Brass Mfg. Co., Ltd., Toronto, Ont. Adv. page 210
2 Smart, James Mfg. Co., Ltd., (The) Brockville, Ont. Adv. page 123
2 Wilson & Cousins, Toronto, Ont.

1109—**COUPLINGS**—Pole and Shaft.
3 Toronto Bolt & Forging Co., Ltd., Toronto, Ont Adv. page 213
2 Wilson, J. C. & Co., Glenora, Ont.

1110—**COUPLINGS**—Pump Rod.
2 McAvity, T. & Sons, St. John, N.B. Adv. page 195
2 McDougall, R. Co., Ltd., Galt, Ont. Adv. page 131
2 Morrison, James Brass Mfg. Co., Ltd., Toronto, Ont. Adv. page 210
2 Otterville Mfg. Co., Ltd., Otterville, Ont. Adv. page 128

1111—**COUPLINGS**—Universal Joint.
3 Fleck, Alex., Ltd., Ottawa, Ont. Adv. page 182
1 Fleming, James, St. John, N.B.
3 Goldie & McCulloch Co., Ltd., Galt, Ont.
1 Matheson, I. & Co., Ltd., New Glasgow, N.S.
2 Plessisville Foundry Co., Ltd., Plessisville, Que Adv. page 188

1112—**COUPLINGS**—(Range Boiler), Pipe.
2 Morrison, James Brass Mfg. Co., Ltd., Toronto, Ont. Adv. page 210
2 Robertson, James Co., Ltd., St. John, N.B.

1113—**COUPLINGS**—Wrought Iron and Pipe.
2 Hodgson Iron & Tube Co., Montreal, Que.
3 Montreal Rolling Mills Co., Montreal, Que.
2 Page-Hersey Iron & Tube Co., Ltd., Guelph, Ont.

1114—**COVERING**—Asbestos Pipe.
3 Canadian Asbestos Co., Montreal, Que. Adv. page 160

1115—**COVERING**—(Mica), Boiler and Steam Pipe.
2 Mica Boiler Covering Co., Ltd., Montreal, Que.

1116—**COVERING**—(Asbestos), Cylinder, Refrigerating Plant, Sectional Pipe and Steam Pipe.
3 Canadian Asbestos Co., Montreal, Que. Adv. page 160
2 Clappison Pipe & Boiler Covering Co., Hamilton, Ont.
1 Grenville, W. W., Thorold, Ont.

1117—**COVERING**—(Quilted), Mattress.
3 Montreal Quilting Co., Ltd., Montreal, Que.

1118—**COVERING**—Pulley.
2 Hamilton Engine Packing Co., Hamilton, Ont.

1119—**COVERING**—(Fancy Cloth), Upholsterers'.
2 Montreal Cotton Co., Valleyfield, Que.

1120—**COVERS**—Adjustable Book.
2 Brown Bros., Ltd., Toronto, Ont.
Adv. page 135
2 Gage, W. G. Co., Ltd., Toronto, Ont.
Adv. page 206

1121—**COVERS**—(Wire), Barrel.
2 Davidson, Thomas Mfg. Co., Ltd., Montreal, Que. Adv. page 168
2 Dennis Wire & Iron Co., London, Ont.
Adv. page 152
3 Greening, B. Wire Co., Ltd., Hamilton, Ont.
Adv. page 141

1122—**COVERS**—(Wood), Barrel.
1 Flewwelling, G. & G. Mfg. Co., Ltd., Hampton, N.B.

1123—**COVERS**—(Canvas), Boat Sail, Harvester, Hay Stack, Grain Stack, Reaper and Salvage.
1 Kenneth, Robert, Edmonton, N.W.T.
2 Pike, D. Co., Ltd., (The) Toronto, Ont.
2 Sonne Awning, Tent & Tarpaulin Co., Montreal, Que.
1 Soper, Robert, Hamilton, Ont.
3 Turner, J. J. & Sons, Peterborough, Ont.
Adv. page 187
1 Woods, James W., Ottawa, Ont.

1124—**COVERS**—(Tin), Boiler, Bucket, Dish, Pot, Saucepan, Tea Kettle, Tea Pot and Coffee Pot. See Tinware.

1125—**COVERS**—(Canvas), Cheese.
3 Turner, J. J. & Sons, Peterborough, Ont.
Adv. page 187

1126—**COVERS**—(Oiled Waterproof), Horse and Wagon.
1 Bromley & Co., Winnipeg, Man.
1 Dowell, Daniel, Montreal, Que.
1 Guelph Waterproof Clothing Co., Guelph, Ont.
1 Kenneth, Robert, Edmonton, N.W.T.
1 Montreal Tent, Awning & Tarpaulin Co., Montreal, Que.
2 Pike, D. Co., Ltd., Toronto, Ont.
2 Sonne, Thomas, Sr., Montreal, Que.
1 Soper, Robert, Hamilton, Ont.
2 Telford & Chapman Mfg. Co., Rock Island, Que
3 Tower Canadian Oiled Clothing Co., Ltd., Toronto, Ont.
3 Turner, J. J. & Sons, Peterborough, Ont.
Adv. page 187
1 Wolfe, Joseph N., Getson's Point, N.S.

1127—**COVERS**—(Iron), Manhole, Cesspool, Coal Hole and Gutter.
1 Amesse, P., Montreal, Que.
1 Avery, W. W., Norwich, Ont.
2 Brush, George, Montreal, Que. Adv. page 157
2 Canada Foundry Co., Ltd., Toronto, Ont.
Adv. page 204
2 Carrier, Laine & Co., Levis, Que.
Adv. inside back cover
2 Erie Iron Works Co., St. Thomas, Ont.
2 Garth Co., Montreal, Que.
2 King, Warden & Son, Ltd., Montreal, Que.
1 Lawson, Thomas, Ottawa, Ont.
2 Smart, James Mfg. Co., Ltd., (The) Brockville, Ont. Adv. page 123
2 Smart-Turner Machine Co., Ltd., Hamilton, Ont
Adv. page 143

1128—**COVERS**—Iron Kettle. See Cast Iron Kettles, No. 2146.

1129—**COVERS**—(Rubber), Horse, Wagon, Organ, Piano, Billiard Table and Bicycle.
3 Canadian Rubber Co., Ltd., Montreal, Que.
Adv. page 159

1130—**COVERS**—(Chenille), Table.
3 Hamilton Cotton Co., Hamilton, Ont.
Adv. page 146

1131—**COVERS**—(Felt), Table.
2 Dominion Spoon Co., Montreal, Que.

1132—**CRABS**—Horse Power.
2 Marsh & Henthorn, Belleville, Ont.
1 Matheson, I. & Co., Ltd., New Glasgow, N.S.

1133—**CRACKERS**—Oyster and Soda. See Biscuits, No. 258.

1134—**CRADLES**—Grain.
1 Cameron-Dunn Mfg. Co., Ltd., Strathroy, Ont.
2 Dominion Snath Co., Waterville, Que.
1 English, G. H., Omemee, Ont.
1 Klemmer, G., Clifford, Ont.
2 Rixford, O. S. Mfg. Co., Ltd., St. Paul, Que.
3 Skinner Co., Ltd., Gananoque, Ont.

1135—**CRADLES**—(Packing House), Hog.
2 Perrin, Wm. R. & Co., Toronto, Ont.
Adv. page 211

1136—**CRADLES**—Rattan and Reed Rocking.
3 Gendron Mfg. Co., Ltd., Toronto, Ont.
Adv. page 206

1137—**CRADLES**—(Wire) Child's Swing.
3 Meadows, Geo. B. Toronto Wire, Iron & Brass Works Co., Ltd., Toronto, Ont.
Adv. page 212
1 National Wire Works, Montreal, Que.
1 Nichols, Thomas E., Hamilton, Ont.
1 Rice, T. G. Wire Mfg. Co., Ltd., Toronto, Ont.
1 Ulley, J. J. & Son, Montreal, Que.

1138—**CRADLES AND CRIBS**—(Wood), Child's Folding and Swing.
2 Kilgour, J. W. & Bro., Beauharnois, Que.
3 Knechtel Furniture Co., Ltd., Hanover, Ont.
3 Oliver, J. & Sons, Ltd., Ottawa, Ont.
2 St. Lawrence Furniture Co., Riviere du Loup (en bas) Fraserville, Que.
2 Victoriaville Furniture Co., Victoriaville, Que.
Adv. page 221
2 Windsor Furniture Co., Ltd., Windsor, N.S.

1139—**CRANES**—(Derrick), Bridge, Gantry, Hand, Ingot, Jib, Ladle, Pillar and Swing.
2 Beatty, M. & Sons, Welland, Ont.
Adv. page 147
3 Carrier, Laine & Co., Levis, Que.
Adv. inside back cover
3 Canada Foundry Co., Ltd., Toronto, Ont.
Adv. page 204
2 Cooper, James Mfg. Co., Ltd., Montreal, Que.
Adv. page 6
2 Hamilton Bridge Works Co., Ltd., Hamilton, Ont. Adv. page 141
2 Jenckes Machine Co., Sherbrooke, Que.
2 Marsh & Henthorn, Belleville, Ont.
1 Matheson, I. & Co., Ltd., New Glasgow, N.S.

1140—**CRANES**—Cheese Factory.
1 Beach Foundry Co., Ltd., Winchester, Ont.
3 Carrier, Laine & Co., Levis, Que.
Adv. inside back cover
2 Marsh & Henthorn, Belleville, Ont.
2 Plessisville Foundry Co., Ltd., Plessisville, Que
Adv. page 188
2 Smart, James Mfg. Co., Ltd., Brockville, Ont.
Adv. page 123

1141—**CRANES** — Electric Travelling, Locomotive, Steam and Tram.
2 Beatty, M. & Sons, Welland, Ont.
Adv. page 147
3 Canada Foundry Co., Ltd., Toronto, Ont.
Adv. page 204
2 Marsh & Henthorn, Belleville, Ont.
2 Smart-Turner Machine Co., Ltd., Hamilton, Ont
Adv. page 143

1142—**CRANES**—Lathe.
2 Canadian Rand Drill Co., Sherbrooke, Que.
Adv. page 6

1143—**CRANES**—Hand Power Travelling.
2 Beatty, M. & Sons, Welland, Ont.
Adv. page 147
3 Canada Foundry Co., Ltd., Toronto, Ont.
Adv. page 204
2 Hamilton Bridge Works Co., Ltd., Hamilton, Ont. Adv. page 141
2 Marsh & Henthorn, Belleville, Ont.
2 Smart-Turner Machine Co., Ltd., Hamilton, Ont. Adv. page 143

1144—**CRANES**—Mill Stone.
2 Plessisville Foundry Co., Ltd., Plessisville, Que
Adv. page 188

1145—**CRANKS**—Gong Bell.
2 Morrison, James Brass Mfg. Co., Ltd., Toronto, Ont. Adv. page 210

1146—**CRANKS**—Mortise Bell.
2 Peterborough Lock Mfg. Co., Ltd., Peterborough, Ont. Adv. page 126

1147—**CRATES**—Banana (to Order).
3 Barchard & Co., Ltd., Toronto, Ont.
Adv. page 207
2 British Columbia Mfg. Co., Ltd., New Westminster, B.C.
3 Firstbrook Box Co., Ltd., Toronto, Ont.
1 Flewwelling, G. & G. Mfg. Co., Ltd., Hampton, N.B.
Parkhill Basket Co., Ltd., Owen Sound, Ont.

1148—**CRATES**—Berry (to Order).
2 British Columbia Mfg. Co., Ltd., New Westminster, B.C.
1 Czerwinski & Grant, Winnipeg, Man.
1 Everest, George M., Arkona, Ont.
3 Gardner Bros. & Co., Walkerville, Ont.
1 Hutchinson, J. W. & W. A., Morristown, N.S.
1 Kilgour Mfg. Co., Hamilton, Ont.
3 McDonald, Alfred, Peterborough, Ont.
Adv. page 187
3 Martin Freres & Cie, Montreal, Que.
1 Millan & Piott, Stoney Creek, Ont.
2 Oakville Basket Co., Ltd., Oakville, Ont.
2 Parkhill Basket Co., Ltd., Owen Sound, Ont.
1 Smith, E. Veneer & Basket Co., Leamington, Ont.
1 Williams, George H., Thorold, Ont.

1149—**CRATES**—(Knock-down Shipping), Fruit and Vegetable.
3 Barchard & Co., Ltd., Toronto, Ont.
Adv. page 207
2 British Columbia Mfg. Co., Ltd., New Westminster, B.C.
3 Brunette Saw Mill Co., Ltd., New Westminster, B.C.
1 Czerwinski & Grant, Winnipeg, Man.
Doten, Joseph, Green River, Ont.
3 Firstbrook Box Co., Ltd., Toronto, Ont.
1 Flewwelling, G. & G., Mfg. Co., Ltd., Hampton, N.B.
3 Gardner Bros. & Co., Walkerville, Ont.
3 Gravel, A. Lumber Co., Ltd., Etchemin, Que.
1 Kilgour Mfg. Co., Hamilton, Ont.
1 London Box Mfg. & Lumber Co., Ltd., London, Ont.
3 McDonald, Alfred, Peterborough, Ont
Adv. page 187
3 Martin Freres & Cie, Montreal, Que.
2 Parkhill Basket Co., Ltd., Owen Sound, Ont.
3 Rutherford, Wm. & Sons Co., Ltd., Montreal, Que. Adv. page 172
3 Shives Lumber Co., Ltd., Campbellton, N.B.

1150—**CRATES AND CARRIERS**—Egg "Humpty Dumpty."
3 Dowswell Mfg. Co., Ltd., Hamilton, Ont.
Adv. page 139

1151—**CREAM**—Evaporated.
3 Charlottetown Condensed Milk Co., Ltd., Charlottetown, P.E.I.
3 St. Charles Condensing Co., Ingersoll, Ont.
3 Truro Condensed Milk and Canning Co., Ltd., Truro, N.S.
3 Western Condensed Milk Canning, Coffee & Creamery Co., Ltd., Mission City B.C.

1152—**CREAM TARTAR**—Crystal and Ground.
2 Blue Ribbon Mfg. Co., Winnipeg, Man.
2 Brown & Webb, Halifax, N.S.
2 Duffy, J. J. & Co., Montreal, Que.
2 Ewing, S. H. & Sons, Montreal, Que.
2 Ewing, S. H. & A. S., Montreal, Que.
2 Gillett, E. W. Co., Ltd., Toronto, Ont.
1 Gorman, Eckert & Co., London, Ont.
2 Hamilton Coffee & Spice Co., Ltd., (The) Hamilton, Ont.
1 Lion Spice Mfg. Co., London, Ont.
1 London Coffee & Spice Co., Ltd., London, Ont.
1 Pearman, W. M. D., Halifax, N.S.
3 Pure Gold Mfg. Co., Ltd., Toronto, Ont.
2 Todhunter, Mitchell & Co., Toronto, Ont.

1153—**CREAM TARTAR**—Substitute.
2 Canada Chemical Mfg. Co., Ltd., London, Ont.

1154—**CREASERS**—Blacksmiths' Adze Eye.
2 Whitman & Barnes Mfg. Co., St. Catharines, Ont.

1155—**CREMATION PLANTS**—Sewage.
2 Smart-Turner Machine Co., Ltd., Hamilton, Ont
Adv. page 143

1156—**CREOSOTE**—Refined.
2 Hamilton Tar Distilling Co., Hamilton, Ont.

1157—**CREOSOTE**—Wood.
3 Standard Chemical Co., Ltd., Toronto, Ont.
Adv. page 216

1158—**CRESTINGS**—(Iron) Building.
2 Belanger, A., Montmagny, Que.

1158—**CRESTINGS.**—Continued.
3 Canada Foundry Co., Ltd., Toronto, Ont. Adv. page 204
3 Carrier, Laine & Co., Levis, Que. Adv. inside back cover
2 Dennis Wire & Iron Co., London, Ont. Adv. page 152
1 Douglass & Co., Dartmouth, N.S.
2 Erie Iron Works Co., St. Thomas, Ont.
2 Ives, H. R. & Co., Montreal, Que.
1 McFarlane, T. D., Ottawa, Ont.
2 McOuat & McRae, Lachute, Que.
2 Plessisville Foundry Co., Ltd., Plessisville, Que Adv. page 188
1 Seviguy, T., Three Rivers, Que.
2 Smart, James Mfg. Co., Ltd., Brockville, Ont. Adv. page 123
2 Toronto Hardware Mfg. Co., Toronto, Ont.

1159—**CRIBBING**—(Concrete Stone), Well.
1 Heard, John & Co., Strathroy, Ont.
2 North, Ebenezer, London, Ont.
1 Rivers, George R., Watford, Ont.
1 Rivers, Samuel, Watford, Ont.
1 Whittington, George, Napanee, Ont.

1160—**CRIBS**—(Brass and Iron), Child's Folding and Mattress Folding.
3 Gale, George & Sons, Waterville, Que. Adv. page 162
2 Ham & Nott Mfg. Co., Ltd., Brantford, Ont.

1161—**CRIBS**—(Rattan and Reed) Childs'.
3 Gendron Mfg. Co., Ltd., Toronto, Ont. Adv. page 206

1162—**CRIBS**—(Wire) Childs' Folding and Mantel Folding.
1 Goldberg, Joseph & Co., Montreal, Que.
3 Meadows, Geo. B., Toronto Wire, Iron and Brass Works Co., Ltd., Toronto, Ont. Adv. page 212
1 National Wire Works, Montreal, Que.
2 Ontario Spring Bed & Mattress Co., London, Ont.
1 Rice, T. G. Wire Mfg. Co., Ltd., Toronto, Ont.
1 Ulley, J. J. & Son, Montreal, Que.

1163—**CRIMPERS**—Blind Slat.
3 Goldie & McCulloch Co., Ltd., Galt, Ont.
3 MacGregor, Gourlay Co., Ltd., Galt, Ont.

1164—**CRIMPERS**—(Automatic Power), Can.
2 Perrin, Wm. R. & Co., Toronto, Ont. Adv. page 211

1165—**CROQUET SETS.**
2 Deaf Mutes Institute, Montreal, Que.
2 Jones, G. H., Bolton Centre, Que.

1166—**CROSS ARMS**—Telegraph Pole.
2 Canadian General Electric Co., Ltd., Toronto, Ont. Adv. page 204
3 Edwards, W. C. & Co., Ltd., Ottawa, Ont. Adv. page 181
3 Firstbrook Box Co. Ltd., Toronto, Ont.
1 Flewwelling, G. & G. Mfg. Co., Ltd., Hampton, N.B.
3 Gardner Bros. & Co., Walkerville, Ont.
1 Harrison, John & Sons Co., Ltd., Owen Sound, Ont.
3 Lachute Shuttle Co., Lachute, Que. Adv. page 127
2 Ottawa Car Co., Ltd., Ottawa, Ont.
3 Pembroke Lumber Co., Pembroke, Ont.
3 Rathbun Co., (The) Deseronto, Ont. Adv. page 120
3 Rhodes, Curry & Co., Ltd., Amherst, N.S. Adv. page 113
3 Rutherford, Wm. & Sons Co., Ltd., Montreal, Que. Adv. page 172

1167—**CROSSINGS**—"Diamond" Railway.
3 Montreal Steel Works, Ltd., Montreal, Que. Adv. page 168

1168—**CRUSHER JAWS**—(Iron), Miners'.
1 Dartmouth Iron Foundry Co., Dartmouth, N.S.
1 Dickson Bros., Campbellford, Ont.

1169—**CRUSHERS**—Beefsteak.
3 Creelman Bros., Georgetown, Ont. Adv. page 227

1170—**CRUSHERS**—"Blake" Challenge.
2 Brush, George, Montreal, Que. Adv. page 157

1171—**CRUSHERS**—Ore.
2 Brush, George, Montreal, Que. Adv. page 157
2 Cooper, James Mfg. Co., Ltd., Montreal, Que. Adv. page 6
2 Fraser Bros., New Glasgow, N.S. Adv. page 177
2 Good Roads Machinery Co., Ltd., Hamilton, Ont. Adv. page 128
3 Hamilton, Wm. Mfg. Co., Ltd., (The) Peterborough, Ont. Adv. page 186
2 Jenckes Machine Co., Sherbrooke, Que.
2 Laurie Engine Co., Montreal, Que. Adv. page 166
2 Marsh & Henthorn, Belleville, Ont.
1 Matheson, I. & Co., Ltd., New Glasgow, N.S.
2 Sawyer & Massey Co., Ltd., Hamilton, Ont.
1 Truro Foundry & Machine Co., Truro, N.S.
1 Victoria Foundry Co., Ottawa, Ont.
1 Windsor Foundry & Machine Co., Ltd., Windsor, N.S. Adv. page 226

1172—**CRUSHERS**—Plaster.
2 Brush, George, Montreal, Que. Adv. page 157

1173—**CRUSHERS**—(Portable), Rock and Stone.
2 Brush, George, Montreal, Que. Adv. page 157
2 Good Roads Machinery Co., Ltd., Hamilton, Ont. Adv. page 128
3 Hamilton, Wm. Mfg. Co., Ltd., Peterborough, Ont. Adv. page 186
2 Jenckes Machine Co., Sherbrooke, Que.
2 Laurie Engine Co., Montreal, Que. Adv. page 166
2 Sawyer & Massey Co., Ltd., Hamilton, Ont.

1174—**CRUSHERS**—(Stationary), Rock and Stone.
2 Cooper, James Mfg. Co., Ltd., Montreal, Que. Adv. page 6
2 Good Roads Machinery Co., Ltd., Hamilton, Ont. Adv. page 128
2 Laurie Engine Co., Montreal, Que. Adv. page 166
2 Marsh & Henthorn, Belleville, Ont.
1 Victoria Foundry Co., Ottawa, Ont.

1175—**CRUSHERS**—"Gates" Gyrator and Jaw.
2 Cooper, James Mfg. Co., Ltd., Montreal, Que. Adv. page 6

1176—**CRUSHERS**—"Laurie's" Ore and Rock.
2 Laurie Engine Co., Montreal, Que.
Adv. page 166

1177—**CRUSHERS AND MIXERS**—Clay.
2 Baird, H. C. & Son, Parkhill, Ont. Adv. page 185

1178—**CRUTCHES**—Invalids'.
2 Authors & Cox, Toronto, Ont.
1 Gross, F., Montreal, Que.
2 Ottawa Truss & Surgical Mfg. Co., Ltd., Ottawa, Ont.

1179—**CRUTCHES**—Surgical.
2 Ottawa Truss & Surgical Mfg. Co., Ltd., Ottawa, Ont.

1180—**CRYSTALS**—Tin.
2 Canada Chemical Mfg. Co., London, Ont.
2 Cowan, John, Montreal, Que. Adv. page 173

1181—**CRYSTALS**—Washing.
1 Cottom, Bart, Co., London, Ont.
2 Gillett, E. W. Co., Ltd., Toronto, Ont.

1182—**CULTIVATORS**—(One-horse), Bean, Corn and Root.
1 Beauchemin & Son, Sorel, Que.
2 Bell, B. & Son, St. George, Ont.
1 Bodoin & McIntosh, Cowansville, Que.
2 Cossitt Bros. Co., Ltd., Brockville, Ont.
2 Elmira Agricultural Works Co., Ltd., Elmira, Ont.
2 Erie Iron Works Co., St. Thomas, Ont.
2 Gould Mfg. Co., Ltd., Smith's Falls, Ont.
1 Connell Bros., Woodstock, N.B.
2 Hamilton, Peter Co., Ltd., Peterborough, Ont.
3 Massey-Harris Co., Ltd., Toronto, Ont.
2 Moody, Matthew & Sons, Terrebonne, Que.
2 Noxon Co., Ltd., Ingersoll, Ont.
3 Sylvester Mfg. Co., Ltd., Lindsay, Ont.
2 Thom's Implement Works, Watford, Ont.
2 Watson, John Mfg. Co., Ltd., Ayr, Ont.
3 Wilkinson Plough Co., Ltd., Toronto, Ont.
Adv. page 134
2 Wortman & Ward Mfg. Co., Ltd., London, Ont.

1183—**CULTIVATORS**—(Steel Frame), Riding.
3 Sylvester Mfg. Co., Ltd., Lindsay, Ont.

1184—**CULTIVATORS**—Spring Tooth.
1 Brown, T. M., Alliston, Ont.
2 Cossitt Bros. Co., Ltd., Brockville, Ont.
2 Elmira Agricultural Works Co., Ltd., Elmira, Ont.
2 Frost & Wood Co., Ltd., Oshawa, Ont.
3 International Harvester Co., Hamilton, Ont.
3 Massey-Harris Co., Ltd., Toronto, Ont.
3 Maxwell, David & Sons, St. Mary's, Ont.
Adv. page 127
2 Noxon Co., Ltd., Ingersoll, Ont.
3 Sylvester Mfg. Co., Ltd., Lindsay, Ont.

1185—**CULTIVATOR AND SEEDER COMBINED.**
3 International Harvester Co., Hamilton, Ont.
2 Noxon Co., Ltd., Ingersoll, Ont.
3 Massey-Harris Co., Ltd., Toronto, Ont.

1186—**CUPS**—(Rubber), Cupping.
3 Canadian Rubber Co., Ltd., Montreal, Que.

1187—**CUPS**—Dope.
2 Kerr Engine Co., Ltd., Walkerville, Ont.
Adv. page 222

1188—**CUPS**—(Brass Mounted Rubber), Drinking.
2 Morrison, James Brass Mfg. Co., Ltd., Toronto, Ont. Adv. page 210

1189—**CUPS**—Grain Elevator.
3 Goldie & McCulloch Co., Ltd., Galt, Ont.
2 Greey, W. & J. G., Toronto, Ont.

1190—**CUPS**—(Rubber), Force.
3 Canadian Rubber Co., Ltd., Montreal, Que.
Adv. page 159
3 Gutta Percha & Rubber Mfg. Co., Ltd., Toronto, Ont. Adv. inside back cover

1191—**CUPS**—(Glass and Metal), Engine Grease, Marine Engine, Crank Pin and Shafting Oil.
2 Coulter & Campbell, Toronto, Ont.
2 Cuthbert, W. R. & Co., Montreal, Que.
Adv. page 172
3 Garth Co., Montreal, Que.
2 Hamilton Brass Mfg. Co., Ltd., Hamilton, Ont.
Adv. page 142
2 Kerr Engine Co., Ltd., Walkerville, Ont.
Adv. page 222
3 McAvity, T. & Sons, St. John, N.B.
Adv. page 195
2 Mitchell, Robert Co., Ltd., Montreal, Que.
Adv. page 170
2 Morrison, James Brass Mfg. Co., Ltd., Toronto, Ont. Adv. page 210
2 Penberthy Injector Co., Ltd., Windsor, Ont.
Adv. page 179

1192—**CUPS**—Tin and Enameled. See Tinware.

1193—**CURTAINS**—Chenille.
3 Hamilton Cotton Co., Hamilton, Ont.
Adv. page 146

1194—**CURTAINS**—Passenger Car Window.
1 Eagle Window Shade Co., Montreal, Que.
2 Martel-Stewart Co., (The) Montreal, Que.
1 Swail Bros., Montreal, Que.

1195—**CUSHIONS**—Billiard Table.
3 Canadian Rubber Co., Ltd., Montreal, Que.
Adv. page 159

1196—**CUSHIONS**—(Cork), Canoe.
2 Ewing, S. H. & Sons, Montreal, Que.
1 Soper, Robert, Hamilton, Ont.

1197—**CUSHIONS**—Carriage and Wagon.
3 Armstrong, J. B. Mfg. Co., Ltd., Guelph, Ont.
2 Conboy, D., Toronto, Ont.
1 Dowell, Daniel, Montreal, Que.
2 Guelph Carriage Top Co., Guelph, Ont.
2 Marshall Sanitary Mattress Co., Toronto, Ont.

1198—**CUSHIONS**—Chair and Church Pew.
3 Alaska Feather & Down Co., Ltd., Montreal, Que. Adv. page 157
2 Harvey Quilting Co., Toronto, Ont.
Adv. page 209
2 Marshall Sanitary Mattress Co., Toronto, Ont.

1199—**CUSHIONS**—Down and Fancy Silk.
3 Alaska Feather & Down Co., Ltd., Montreal, Que. Adv. page 157
2 Harvey Quilting Co., Toronto, Ont.
Adv. page 209

1200—**CUSHIONS**—(Rubber), Pneumatic Chair.
3 Canadian Rubber Co., Ltd., Montreal, Que.
Adv. page 159

1201—**CUSPADORES**—Brass, Nickel and Self-Righting.
2 Booth Copper Co., Ltd., Toronto, Ont.
2 Coulter & Campbell, Toronto, Ont.
2 Garth Co., Montreal, Que.
2 Hamilton Brass Mfg. Co., Ltd., Hamilton, Ont. Adv. page 142
2 Morrison, James Brass Mfg. Co., Ltd., Toronto, Ont. Adv. page 210

1202—**CUSPADORES**—Iron.
2 Carrier, Laine & Co., Levis, Que. Adv. inside back cover
2 Ives, H. R. & Co., Montreal, Que.

1203—**CUSPADORES**—Tin Enameled.
1 Aubrey, A. & Fils, Montreal, Que.
2 Davidson, Thomas Mfg. Co., Ltd., Montreal, Que. Adv. page 168
2 Kemp Mfg. Co., Toronto, Ont.
2 McClary Mfg. Co., Ltd., (The) London, Ont.

1204—**CUTS**—Printers' Wood.
1 Jones, J. L. Engraving Co., Toronto, Ont.
1 Kramer, W. J., Toronto, Ont. Adv. page 201
1 Masson, P. S., Montreal, Que.
1 Toronto Engraving Co., Toronto, Ont.
1 Wiseman, J. D., Montreal, Que.

1205—**CUTTERS**—Axle, Pipe and Gummer.
3 Butterfield & Co., Rock Island, Que.
2 Darling Bros., Montreal, Que. Adv. page 160
3 Jardine, A. B. & Co., Hespeler, Ont. Adv. page 121

1206—**CUTTERS**—Boiler Tube Scale.
1 McKay, Alex., Montreal, Que. Adv. page 168

1207—**CUTTERS**—Bolt.
3 Bertram, John & Sons Co., Ltd., Dundas, Ont. Adv. page 129
3 Jardine, A. B. & Co., Hespeler, Ont. Adv. page 121
3 MacGregor, Gourlay Co., Ltd., Galt, Ont.

1208—**CUTTERS**—Coal.
3 Canadian Rand Drill Co., Sherbrooke, Que. Adv. page 6

1209—**CUTTERS**—(Blower Attachment), Ensilage.
2 Bell, B. & Son, St. George, Ont.
2 Gerolamy, W. A., Tara, Ont.
3 Maxwell, David & Sons, St. Mary's, Ont. Adv. page 127
3 Sylvester Mfg. Co., Ltd., Lindsay, Ont.
3 Wilkinson Plough Co., Ltd., Toronto, Ont. Adv. page 134

1210—**CUTTERS**—Meat and Sausage Meat.
3 Ives, H. R. & Co., Montreal, Que.
3 Smart, James Mfg. Co., Ltd., Brockville, Ont. Adv. page 123

1211—**CUTTERS**—(Printers'), Card, Rule, Lead and Paper.
2 Toronto Type Foundry Co., Ltd., Toronto, Ont.
2 Westman & Baker, Toronto, Ont.

1212—**CUTTERS**—(Automatic) Rack.
3 Bertram, John & Sons Co., Ltd., Dundas, Ont. Adv. page 129

1213—**CUTTERS**—Keyway.
3 MacGregor, Gourlay Co., Ltd., Galt, Ont.

1214—**CUTTERS**—Root and Vegetable.
2 Bell, B. & Son, St. George, Ont.
1 Bodoin & McIntosh, Cowansville, Que.
2 Disney & Devlin Mfg. Co., Ltd., Hanover, Ont.
2 Elmira Agricultural Works Co., Ltd., Elmira, Ont.
2 Gerolamy, W. A., Tara, Ont.
3 Massey-Harris Co., Ltd., Toronto, Ont.
2 Noxon Co., Ltd., Ingersoll, Ont.
2 Sleeper & Akhurst, Coaticook, Que. Adv. page 112
3 Sylvester Mfg. Co., Ltd., Lindsay, Ont.
2 Thom's Implement Works, Watford, Ont.
1 Tolton Bros., Guelph, Ont.
2 Watson, John Mfg. Co., Ltd., Ayr, Ont.
3 Wilkinson Plough Co., Ltd., Toronto, Ont. Adv. page 134

1215—**CUTTERS**—(Hand and Power), Rotary, Corn Stalk, Ensilage, Fodder, Hay and Straw.
1 Beauchemin & Sons, Sorel, Que.
2 Bell, B. & Son, St. George, Ont.
2 Disney & Devlin Mfg. Co., Ltd. Hanover, Ont.
2 Elmira Agricultural Works Co., Ltd., Elmira, Ont.
2 Fleury's, J. Sons, Aurora, Ont.
2 Gerolamy, W. A., Tara, Ont.
2 Gillies & Martin, Listowel and Teeswater, Ont.
1 Hamilton, Peter Co., Ltd., Peterborough, Ont.
1 McGill, A. & Son, Chatsworth, Ont.
3 Massey-Harris Co., Ltd., Toronto, Ont.
3 Maxwell, David & Sons, St. Mary's, Ont. Adv. page 127
2 Moody, Matthew & Sons, Terrebonne, Que.
1 Shantz, P. E., Preston, Ont.
2 Sleeper & Akhurst, Coaticook, Que. Adv. page 112
3 Sylvester Mfg. Co., Ltd., Lindsay, Ont.
2 Thom's Implement Works, Watford, Ont.
2 Watson John Mfg. Co., Ltd., Ayr, Ont.
3 Wilkinson Plough Co., Ltd., Toronto, Ont. Adv. page 134
2 Wortman & Ward Mfg. Co., London, Ont.

1216—**CUTTERS**—(Roller Bearing), Straw.
2 Gerolamy, W. A., Tara, Ont.
3 Sylvester Mfg. Co., Ltd., Lindsay, Ont.

1217—**CUTTERS**—Tobacco.
3 Ives, H. R. & Co., Montreal, Que.
3 Smart, James Mfg. Co., Ltd., (The), Brockville, Ont. Adv. page 123

1218—**CUTTERS**—(Reaper and Binder), Twine.
2 Whitman & Barnes Mfg. Co., Ltd., St. Catharines, Ont.

1219—**CUTTERS**—Upholstered Vehicle.
3 Armstrong, J. B. Mfg. Co., Ltd., Guelph, Ont.
3 Bain Wagon Co., Ltd., Woodstock, Ont.
1 Barr & Vittle, Granby, Que.
2 Brantford Carriage Co., Ltd., Brantford, Ont.
3 Canada Carriage Co., Brockville, Ont.
3 Gray, Wm. & Sons Co., Ltd., Chatham, Ont.
2 Ledoux, B. & Co., Montreal, Que.
2 McLaughlin Carriage Co., Oshawa, Ont.
3 Munro, McIntosh & Co., Alexandria, Ont.
1 Nova Scotia Carriage Co., Ltd., Kentville, N.S.
2 Palmerston Carriage Co., Ltd., Palmerston, Ont
1 Spence, A. & Sons, Brantford, Ont.
3 Tudhope Carriage Co., Ltd., Orillia, Ont.

1220—**CUTTERS**—Roll Paper.
1 Kartzmark, O. & Bro., Hamilton, Ont.

1221—**CUTTERS AND DRESSERS**—Hoop and Stave.
3 Goldie & McCulloch Co., Ltd., Galt, Ont.
2 McKeough & Trotter, Chatham, Ont.
1 Park Bros., Chatham, Ont.

1222—**CYCLES**—Motor.
1 LeRoy Mfg. Co., Berlin, Ont.
1 Queen City Cycle & Motor Works, Toronto, Ont.

1223—**CYLINDERS**—Brass and Copper.
2 Booth Copper Co., Ltd., Toronto, Ont.
3 Carrier, Laine & Co., Levis, Que.
Adv. inside back cover
2 Coulter & Campbell, Toronto, Ont.
3 McAvity, T. & Sons, St. John, N.B.
Adv. page 195
2 McDougall, R. Co., Ltd., Galt, Ont.
Adv. page 131
1 Matheson, I. & Co., Ltd., New Glasgow, N.S.
3 Sylvester Mfg. Co., Ltd., Lindsay, Ont.
2 Wortman & Ward Mfg. Co., London, Ont.

1224—**CYLINDERS**—Brass Lined.
3 Carrier, Laine & Co., Levis, Que.
Adv. inside back cover
2 Drolet, F. X., Quebec, Que. Adv. page 191
2 Jenckes Machine Co., Sherbrooke, Que.
2 McAvity, T. & Sons, St. John, N.B.
Adv. page 195
2 McDougall, R. Co., Ltd., Galt, Ont.
Adv. page 131
2 Wortman & Ward Mfg. Co., London, Ont.

1225—**CYLINDERS**—(Brass), Fire Extinguisher.
2 Morrison, James Brass Mfg. Co., Ltd., Toronto, Ont. Adv. page 210

1226—**CYLINDERS**—Canners' Seamer.
2 Letson & Burpee, Ltd., Vancover, B.C.

1227—**CYLINDERS**—Deep Well, Oil Well and Shallow Well.
2 McDougall, R. Co., Ltd., Galt, Ont.
Adv. page 131
2 Smart-Turner Machine Co., Ltd., Hamilton, Ont. Adv. page 143

1228—**CYLINDERS**—(Copper), Dyeing.
2 Coulter & Campbell, Toronto, Ont.

1229—**CYLINDERS**—(Lard), Cooling.
2 Inglis, John Co., Ltd., Toronto, Ont.
Adv. page 208
2 Perrin, Wm. R. & Co., Toronto, Ont.
Adv. page 211

1230—**CYLINDERS**—(Iron), Engine.
2 Carrier, Laine & Co., Levis, Que.
Adv. inside back cover
2 Drolet, F. X., Quebec, Que. Adv. page 191
2 Fleming, James, St. John, N.B.
2 Inglis, John Co., Ltd., Toronto, Ont.
Adv. page 208
2 Jenckes Machine Co., Sherbrooke, Que.
2 Laurie Engine Co., Montreal, Que.
Adv. page 166
2 Smart-Turner Machine Co., Ltd., Hamilton, Ont. Adv. page 143

1231—**CYLINDERS**—(Iron), Pump.
2 Carrier, Laine & Co., Levis, Que.
Adv. inside back cover
2 Drolet, F. X., Quebec, Que. Adv. page 191
2 Laurie Engine Co., Montreal, Que.
Adv. page 166
2 McDougall, R. Co., Ltd., Galt, Ont.
Adv. page 131
1 Matheson, I. & Co., Ltd., New Glasgow, N.S.
2 Smart, James Mfg. Co., Ltd., Brockville, Ont.
Adv. page 123
2 Smart-Turner Machine Co., Ltd., Hamilton, Ont. Adv. page 143
3 Sylvester Mfg. Co., Ltd., Lindsay, Ont.
2 Wortman & Ward Mfg. Co., London, Ont.

1232—"**D**" **TOPS**—(Pressed Steel), Handle.
2 Eclipse Mfg. Co. Ltd., Ottawa, Ont.

1233—**DAMPERS**—Furnace, Hot Air Register and Stove Pipe.
2 Gurney Foundry Co., Ltd., (The) Toronto, Ont.
2 Gurney-Tilden Co., Ltd., Hamilton, Ont.
Adv. page 140
2 Ives, H. R. & Co., Montreal, Que.
3 Smart, James Mfg. Co., Ltd., (The) Brockville, Ont. Adv. page 123
2 Taylor-Forbes Co., Ltd., Guelph, Ont.
1 Uncle Sam Damper Works, Dresden, Ont.

1234—**DAMS**—Dental.
3 Canadian Rubber Co., Ltd., Montreal, Que.
Adv. page 159

1235—**DASHBOARDS**—Wicker.
1 Barrie Wickerwork Mfg. Co., Barrie, Ont.
1 Pelosse, P., Montreal, Que.

1236—**DEAD EYES**—Ship.
1 Duchemin, A. & Co., Charlottetown, P.E.I.
1 Holloway, T. & Son, Halifax, N.S.
1 Nichols & Hodgson, Parrsboro, N.S.

1237—**DEADLIGHTS**—Brass.
2 Robertson, James Co., Ltd., St. John, N.B.

1238—**DECKING**—Car and Ship.
3 Brunette Saw Mill Co., Ltd., New Westminster, B.C.
3 Edwards, W. C. & Co., Ltd., Ottawa, Ont.
Adv. page 181
1 North Pacific Lumber Co., Ltd., Barnet, B.C.
1 Pembroke Lumber Co., Pembroke, Ont.
1 White, E. I. & Son, Sand River, N.S.

1239—**DEES**—(Harness), Malleable, Nickel and Brass.
2 Coleman, V. A., Port Hope, Ont.
2 Martin Mfg. Co., Ltd., Whitby, Ont.
1 Rubenstein Bros., Montreal, Que.

1240—**DENIMS**—Cotton.
3 Canadian Colored Cotton Mills Co., Ltd., Montreal, Que. Adv. page 169
2 Cornwall & York Cotton Mills Co., Ltd., St. John, N.B.
3 Hamilton Cotton Co., Hamilton, Ont.
Adv. page 146

1241—**DERRICKS**—(Guy), Construction, Mining, Quarry and Stationary.
3 Albion Iron Works Co., Ltd., Victoria, B.C.
2 Beatty, M. & Sons, Welland, Ont. Adv. page 147
2 Carrier, Laine & Co., Levis, Que.
Adv. inside back cover
2 Cooper, James Mfg. Co., Ltd., Montreal, Que.
Adv. page 6

1241—**DERRICKS.**—Continued.
2 Hamilton Bridge Works Co., Ltd., Hamilton, Ont. Adv. page 141
2 Jenckes Machine Co., Sherbrooke, Que.
2 McOuat & McRae, Lachute, Que.
2 Marsh & Henthorn, Belleville, Ont.
2 Smart-Turner Machine Co., Ltd., Hamilton, Ont. Adv. page 143
2 Stuart, John, Thorold, Ont.

1242—**DERRICKS**—Pile Driving and Wrecking.
2 Beatty, M. & Sons, Welland, Ont. Adv. page 147
2 Carrier, Laine & Co., Levis, Que. Adv. inside back cover
2 Cooper, James Mfg. Co., Ltd., Montreal, Que. Adv. page 6
2 Hamilton Bridge Works Co., Ltd., Montreal, Que. Adv. page 141
1 Hood, Wm. & Son, Montreal, Que.

1243—**DESIGNS**—Wire Floral.
2 Dennis Wire & Iron Co., London, Ont. Adv. page 152

1244—**DESKS**—(Office), Cylinder Flat Top and Roll Top.
3 Canada Cabinet Co., Ltd., Gananoque, Ont.
3 Canadian Office & School Furniture Co., Ltd., Preston, Ont. Adv. page 188
3 Knechtel Furniture Co., Ltd., Hanover, Ont.
2 Malcolm, Andrew, Kincardine, Ont.
3 Office Speciality Mfg. Co., Ltd., Toronto, Ont. Adv. page 133
1 Preston Furniture Co., Ltd., Preston, Ont.

1245—**DESKS**—(Book-keepers'), Single, Double, High Standing and Teachers'.
2 Baird Bros., Plattsville, Ont.
3 Canadian Office & School Furniture Co., Ltd., (The) Preston, Ont. Adv. page 188
1 Easson, D., Stratford, Ont.
3 Globe Furniture Co., Ltd., Walkerville, Ont.
2 Kilgour, J. W. & Bro., Beauharnois, Que.
3 Knechtel Furniture Co., Ltd., Hanover, Ont.
1 Lea, Paul, Moncton, N.B.
2 Malcolm, Andrew, Kincardine, Ont.
3 Office Specialty Mfg. Co., Ltd., Toronto, Ont. Adv. page 133
1 Preston Furniture Co., Ltd., Preston, Ont.
3 Rhodes, Curry & Co., Ltd., Amherst, N.S. Adv. page 113
3 Smart, James Mfg. Co., Ltd., (The) Brockville, Ont. Adv. page 123
1 Stanton, Wm. P. & Co., Montreal, Que.

1246—**DESKS**—(School), Adjustable, Automatic and Iron Frame.
1 Beach, M. F. & Co., Winchester, Ont.
3 Canadian Office & School Furniture Co., Ltd., (The), Preston, Ont. Adv. page 188
1 Gignac, J. H., Quebec, Que.
1 Lea, Paul, Moncton, N.B.
1 L'Ecole Industrielle, Joliette, Que.
1 Lynch, Wm., L'Epiphanie, Que.
2 McArthur, D. & Son, Kenmore, Ont.
1 McGuirl, John, Moosomin, N.W.T.
2 McOuat & McRae, Lachute, Que.
3 Office Specialty Mfg. Co., Ltd., Toronto, Ont. Adv. page 133
3 Rhodes, Curry & Co., Ltd., Amherst, N.S. Adv. page 113
3 Smart, James Mfg. Co., Ltd., Brockville, Ont. Adv. page 123
2 Snider, John B., Waterloo, Ont.
1 Spencers, Turner & Logan, Truro, N.S.
1 Stanton, Wm. P. & Co., Montreal, Que.

1247—**DESKS**—Typewriter, Writing, Cabinet Writing and Library.
3 Canada Cabinet Co., Ltd., Gananoque, Ont.
3 Canadian Office & School Furniture Co., Ltd., (The) Preston, Ont. Adv. page 188
3 Office Specialty Mfg. Co., Ltd., Toronto, Ont. Adv. page 133
2 Snider, John B., Waterloo, Ont.

1248—**DETONATORS.**
2 Acadia Powder Co., Ltd., Halifax, N.S.
2 Dominion Cartridge Co., Montreal, Que
2 Dominion Electrical Works, Ltd., Halifax, N.S.
2 Hamilton Powder Co., Montreal, Que.
3 Hand, T. W. Fireworks Co., Ltd., Hamilton, Ont.
2 Ontario Powder Co., Ltd., Kingston, Ont.

1249—**DEVICES**—Office Binding.
Guertin Printing Co., Montreal, Que.

1250—**DEVICES**—Office Filing.
2 Canada Cabinet Co., Ltd., Gananoque, Ont.
2 Grand & Toy, Ltd., Toronto, Ont.
3 Office Specialty Mfg. Co., Ltd., Toronto, Ont. Adv. page 133

1251—**DEVICES**—(Oiling), Crank Pin.
2 Kerr Engine Co., Ltd., Walkerville, Ont. Adv. page 222
2 Morrison, James Brass Mfg. Co., Ltd., Toronto, Ont. Adv. page 210
2 Penberthy Injector Co., Ltd., Windsor, Ont. Adv. page 179

1252—**DIAPHRAGMS**—Rubber.
3 Canadian Rubber Co., Ltd., Montreal, Que. Adv. page 159
3 Gutta Percha & Rubber Mfg. Co., Ltd., Toronto, Ont. Adv. inside back cover

1253—**DIARIES**—Office and Pocket.
2 Brown Bros., Ltd., (The) Toronto, Ont. Adv. page 135

1254—**DIES**—Adjustable Pipe, Round, Bolt Threading, Full Stocked, Blacksmiths', Punching and Solid.
3 Butterfield & Co., Rock Island, Que.
3 Jardine, A. B. & Co., Hespeler, Ont. Adv. page 121

1255—**DIES**—Brick Makers'.
2 Baird, H. C. & Son, Parkhill, Ont. Adv. page 185
1 Clayson, Alfred, Toronto, Ont.
2 Hamilton Stamp and Stencil Works, Hamilton, Ont.
2 Letson & Burpee, Ltd., Vancouver, B.C.
2 Thompson, J. & Son., Toronto, Ont.
2 Walker, E., Toronto, Ont. Adv. page 133

1256—**DIES**—(Canners' and Tinners'), Metal Stamping and Cutting.
2 Acme Can Works, Montreal, Que. Adv. page 160
2 Armstrong Bros., Montreal, Que. Adv. page 161
2 Brown, Boggs & Co., Hamilton, Ont.
1 Clayson, Alfred, Toronto, Ont.

1256—**DIES.**—Continued.
2 Empire Machine & Metal Stamping Co., Ltd., Toronto, Ont.
2 Hamilton Stamp and Stencil Works, Hamilton, Ont.
1 Holden, Arthur P., Toronto, Ont.
1 Kartzmark, O. & Bro., Hamilton, Ont.
1 Lane, Wm. & Co., Montreal, Que.
2 Letson & Burpee, Ltd., Vancouver, B.C.
2 Lymburner & Mathews, Montreal, Que.
2 Patterson & Heward, Toronto, Ont. Adv. page 201
2 Pritchard-Andrews Co., Ltd., Ottawa, Ont. Adv. page 182
2 Rolph, Smith & Co., Toronto, Ont.
2 Ryall Machine Screw Works, Montreal, Que. Adv. page 171
1 Schaake Machine Works, New Westminster, B.C.
2 Thompson, J. & Son, Toronto, Ont.
1 Whitehouse, A. E. W., Montreal, Que.
1 Worth & Martin, Toronto, Ont.

1257—**DIES**—(Cutting), Cloth, Leather, Paper and Rubber.
1 Clayson, Alfred, Toronto, Ont.
2 Cleland, James, Montreal, Que.
Lane, Wm. & Co., Montreal, Que.
2 Letson & Burpee, Ltd., Vancouver, B.C.
1 Schaake Machine Works, New Westminster, B.C.
2 Thompson, J. & Son, Toronto, Ont.

1258—**DIES**—Drawing, Piercing and Forming.
2 Ryall Machine Screw Works, Montreal, Que. Adv. page 171

1259—**DIES**—Jewelers' Embossing.
2 Hamilton Stamp and Stencil Works, Hamilton, Ont.

1260—**DIES**—(Brass), Hat Tip, Stamp, Jewelers' and Silver Platers'.
2 Armstrong Bros., Montreal, Que. Adv. page 161
1 Clayson, Alfred, Toronto, Ont.
Cox, George, Ottawa, Ont.
2 Fell, I. C. & Co., Toronto, Ont.
2 Patterson & Heward, Toronto, Ont. Adv. page 201
2 Pritchard-Andrews Co., Ltd., Ottawa, Ont. Adv. page 182
2 Thompson, J. & Son, Toronto, Ont.

1261—**DIES**—Stencil and Soap.
2 Armstrong Bros., Montreal, Que. Adv. page 161
1 Clayson, Alfred, Toronto, Ont.
1 Dawson, G. W., Montreal, Que.
2 Fell, I. C. & Co., Toronto, Ont.
2 Letson & Burpee, Ltd., Vancouver, B.C.
2 Patterson & Heward, Toronto, Ont. Adv. page 201
2 Pritchard-Andrews Co., Ltd., Ottawa, Ont. Adv. page 182

1262—**DIES**—Stamp Mill.
2 Hamilton, Wm. Mfg. Co., Ltd., (The) Peterborough, Ont. Adv. page 186
1 Windsor Foundry & Machine Co., Ltd., Windsor, N.S. Adv. page 226

1263—**DIES AND PUNCHES**—Steel.
2 Armstrong Bros., Montreal, Que. Adv. page 161
3 Jardine, A. B. & Co., Hespeler, Ont. Adv. page 121
2 Rolph, Smith & Co., Toronto, Ont.

1264—**DIGESTERS**—Wood Pulp.
2 Hamilton Bridge Works Co., Ltd., Hamilton, Ont. Adv. page 141
2 Jenckes Machine Co., Sherbrooke, Que.
1 Polson Iron Works, Toronto, Ont.

1265—**DIGGERS**—Peat.
1 Beaverton Foundry & Machine Co., Beaverton, Ont.

1266—**DIGGERS**—Post Hole.
2 Erie Iron Works Co., St. Thomas, Ont.
2 Ives, H. R. & Co., Montreal, Que.
2 Otterville Mfg. Co., Ltd., Otterville, Ont. Adv. page 128
2 Whitman & Barnes Mfg. Co., St. Catharines, Ont.

1267—**DIGGERS**—Potato.
2 Bedard, Telesphore, L'Assomption, Que.
2 Belanger, A., Montmagny, Que.
2 Erie Iron Works Co., St. Thomas, Ont.
2 Gerolamy, W. A., Tara, Ont.
2 Moody, Matthew & Sons, Terrebonne, Que.
1 Shantz, P. E., Preston, Ont.

1268—**DINGHIES**—Fishermen's, Sailing, Yacht and Power.
3 Peterborough Canoe Co., Ltd., Peterborough, Ont.
1 Strickland & Co., Lakefield, Ont.
Whitaker, M. M., Toronto, Ont.

1269—**DIP**—Sheep.
2 Hamilton Tar Distilling Co., Hamilton, Ont.

1270—**DIPPERS**—Copper.
2 Booth Copper Co., Ltd., Toronto, Ont.
2 Coulter & Campbell, Toronto, Ont.
2 Davidson, Thos. Mfg. Co., Ltd., Montreal, Que. Adv. page 168
2 Morrison, James Brass Mfg. Co., Ltd., Toronto, Ont. Adv. page 210

1271—**DISH WASHERS**—Hotel and Restaurant.
1 Canadian Household Supply Mfg. Co., Ltd., Windsor, Ont.

1272—**DISHES**—Glass.
2 Diamond Flint Glass Co., Ltd., Montreal, Que.
2 Sydenham Glass Co., Ltd., Wallaceburg, Ont. Adv. page 126

1273—**DISHES**—(Veneer), Butter.
2 British Columbia Mfg. Co., Ltd., New Westminster, B.C.
Phillips, J. R., Coboconk, Ont.
3 Walkerville Match Co., Ltd., Walkerville, Ont.

1274—**DISHES**—Oval Wood.
3 Lachute Shuttle Co., Lachute, Que. Adv. page 127

1275—**DISINFECTANT**—(Fluid), Cattle Wash and Cresolene.
2 Evans & Sons, Ltd., Montreal, Que.
2 Hamilton Tar Distilling Co., Hamilton, Ont.

1276—**DISKS**—Harrow.
3 Nova Scotia Steel & Coal Co., Ltd., New Glasgow, N.S. Adv. page 177
2 Watson, John Mfg. Co., Ltd., Ayr, Ont.

1277—**DISKS**—Seed Drill.
1 James, Charles, Hamilton, Ont.

1278—**DISTRIBUTORS** — (for Potato Bug), Paris Green.
1 Jeffrey Bros., Montreal, Que.

1279—**DITCHERS**—Automatic Tile.
2 Norsworthy, C. & Co., St. Thomas, Ont.

1280—**DIVING APPARATUS.**
2 Date, John, Montreal, Que.

1281—**DOGS**—(Lumbermen's), Cant, Clamp, Jamb, Log Screw, Saw Mill and Timber.
2 McFarlane-Neill Mfg. Co., Ltd., St. Mary's, York Co., N.B. Adv. page 130
1 Payette, P. & Co., Penetanguishene, Ont.
3 Pink, Thomas, Pembroke, Ont. Adv. page 184
2 Plessisville Foundry Co., Ltd., Plessisville, Que Adv. page 188
2 Wallace, Wm., Three Rivers, Que. Adv. page 200

1282—**DOGS**—Lathe.
3 Gardner, Robert & Son, Montreal, Que.

1283—**DOLAMITE**—Pulp Mill.
2 Randolph & Baker, Ltd., Randolph, N.B.

1284—**DOLLS**—Wax.
2 Richardson, A. S., Toronto, Ont.

1285—**DOMES**—Glass.
2 Diamond Glass Co., Ltd., Montreal, Que.
2 Sydenham Glass Co., Ltd., Wallaceburg, Ont. Adv. page 126

1286—**DOORS**—Boiler.
2 Brush, George, Montreal, Que. Adv. page 157
2 Carrier, Laine & Co., Levis, Que. Adv. inside back cover
2 Fleming, James, St. John, N.B.
2 Jenckes Machine Co., Sherbrooke, Que.

1287—**DOORS**—(Iron), Bake Oven and Furnace.
2 Plessisville Foundry Co., Ltd., Plessisville, Que. Adv. page 188

1288—**DOORS**—Brick Kiln and Chimney and Brick Kiln Door Frames.
2 Baird, H. C. & Son, Parkhill, Ont. Adv. page 185
2 Brush, George, Montreal, Que. Adv. page 157
3 Carrier, Laine & Co., Levis, Que. Adv. inside back cover
1 Fleming, James, St. John, N.B.
2 Plessisville Foundry Co., Ltd., Plessisville, Que. Adv. page 188

1289—**DOORS**—(Iron), Building and Fireproof.
3 Canada Foundry Co., Ltd., Toronto, Ont. Adv. page 204
2 Canadian Bridge Co., Ltd., Walkerville, Ont. Adv. page 219
2 Carrier, Laine & Co., Levis, Que. Adv. inside back cover
2 Dennis Wire & Iron Co., London, Ont. Adv. page 152
2 Dominion Bridge Co., Ltd., Montreal, Que. Adv. page 164
2 Goldie & McCulloch Co., Ltd., Galt, Ont.
2 Hamilton Bridge Works Co., Ltd., Hamilton, Ont. Adv. page 141
2 Ives, H. R. & Co., Montreal, Que.
1 McKay, Alex., Montreal, Que. Adv. page 168

1290—**DOORS**—(Iron), Cemetery Vault and Jail.
3 Canada Foundry Co., Ltd., Toronto, Ont. Adv. page 204
2 Carrier, Laine & Co., Levis, Que. Adv. inside back cover
2 Dennis Wire & Iron Co., London, Ont. Adv. page 152
1 McKay, Alex, Montreal, Que. Adv. page 168

1291—**DOORS**—(Export), Panel and Raised Panel.
2 British Columbia Mills Timber & Trading Co., Vancouver, B.C.
2 Bryan Mfg. Co., Collingwood, Ont.
2 Christie, A., Wood Working Co., St. John, N.B. Adv. page 193
3 Edwards, W. C. & Co., Ltd., Ottawa, Ont. Adv. page 181
3 Georgian Bay Shook Mills, Ltd., Midland, Ont.
1 Gignac, J. H., Quebec, Que.
3 Gilmour & Co., Trenton, Ont.
2 Lloyd, C. & Son, Wingham, Ont.
3 Rathbun Co., (The) Deseronto, Ont. Adv. page 120
3 Rhodes, Curry & Co., Ltd., Amherst, N.S. Adv. page 113
3 Rutherford, Wm. & Sons Co., Ltd., Montreal, Que. Adv. page 172
2 Sandford, F., Fenelon Falls, Ont.
2 Tremblay, F. & Co., Montreal, Que. Adv. page 174

1292—**DOORS**—Revolving Storm.
2 Hillock, John & Co., Toronto, Ont.

1293—**DOORS**—(Framed), Screen.
2 Cane, Wm. & Sons Mfg. Co., Ltd., Newmarket, Ont.
2 Christie, A. Woodworking Co., St. John, N.B. Adv. page 193
1 Kilgour Mfg. Co., Hamilton, Ont.
2 Laking, Patterson & Co., Hamilton, Ont.
3 Rhodes, Curry & Co., Ltd., Amherst, N.S. Adv. page 113
2 Sandford, F., Fenelon Falls, Ont.
2 Seaman, Kent Co., Ltd., Meaford, Ont.

1294—**DOORS**—(Hardwood and Softwood), Built up Veneer.
2 Aptus Veneer Co., West River, N.B.
2 Bryan Mfg. Co., Collingwood, Ont.
1 Carnovsky Wood Mfg. Co., Ltd., Kingston, Ont.
2 Christie, A. Wood Working Co., St. John, N.B. Adv. page 193
1 Gignac, J. H., Quebec, Que.
1 Gilchrist Bros., Toronto, Ont.
3 Gilmour & Co., Ltd., Trenton, Ont.
1 Hadley, S. Lumber Co., Ltd., Chatham, Ont.
3 Hay & Co., Woodstock, Ont.
3 McDonald & Laberge, Athelstan, Que.
3 Rathbun Co. (The), Deseronto, Ont. Adv. page 120
3 Rhodes, Curry & Co., Ltd., Amherst, N.S. Adv. page 113
3 Rutherford, Wm. & Sons Co., Ltd., Montreal, Que. Adv. page 172
1 Scott, J. C. Co., Ltd., Toronto, Ont.
2 Tremblay, F. & Co., Montreal, Que. Adv. page 174

1295—DOORS—(Iron), Sweep Hole and Soot.
3 Carrier, Laine & Co., Levis, Que.
Adv. inside back cover
3 Ives, H. R. & Co., Montreal, Que.
1 Matheson, I. & Co., Ltd., New Glasgow, N.S.
2 Toronto Hardware Mfg. Co., Toronto, Ont.

1296—DOORS—(Iron), Vault.
1 Ahern, Arthur, Montreal, Que.
3 Carrier, Laine & Co., Levis, Que.
Adv. inside back cover
2 Goldie & McCulloch Co., Ltd., Galt, Ont.
2 McKay, Alex., Montreal, Que. Adv. page 168
2 Macdonald, J. K., Montreal, Que. Adv. page 173

1297—DOORS—Machine Grained.
2 Kennedy & Davis Milling Co., Ltd., Lindsay, Ont.
1 Silliker, C. J., Amherst, N.S.

1298—DOORS—Solid Mould Stock.
2 Lloyd, C. & Son, Wingham, Ont.

1299—DORIES—Fishermen's.
1 Bower Bros., Shelburne, N.S.
1 Dey, E. F., Ottawa, Ont.

1300—DOWELS—Wood.
1 Beach, M. F. & Co., Winchester, Ont.
3 Boston Wood Rim Co., Ltd., Toronto, Ont.
Adv. page 205
3 Canadian Skewer Co., Ltd., Hespeler, Ont.
2 Canada Wood Specialty Co., Ltd., Orillia, Ont.
2 Chesley Rake & Novelty Co., Ltd., Chesley, Ont.
2 Davidson & Thackray, Ottawa, Ont.
2 Eidt, Spiesz & Co., Hanover, Ont.
2 Fullerton, D. & Son, Pictou, N.S.
1 Hepworth Mfg. Co., Ltd., Hepworth, Ont.
2 Jones, G. H., Bolton Centre, Que.
3 Knechtel, S. Wood Turning & Furniture Co., Ltd., Southampton, Ont.
3 Knight, G. T., Meaford, Ont.
2 Laing, Ritchie Co., Ltd., Essex, Ont.
2 Lea, Paul, Moncton, N.B.
2 Otterville Mfg. Co., Ltd., Otterville, Ont.
Adv. page 128
3 Rhodes, Curry & Co., Ltd., Amherst, N.S.
Adv. page 113
2 Schultz Bros. Co., Ltd., Brantford, Ont.
2 Spencers, Turner & Logan, Truro, N.S.
2 Thomas Bros., Ltd., St. Thomas, Ont.
2 Tremblay, F. & Co., Montreal, Que. Adv. page 174
2 Wilson Bros., Collingwood, Ont.

1301—DOWELS—Ventilated.
1 Griffin, J., Lakefield, Ont.

1302—DRAINERS—Tumbler.
2 Davidson, Thos. Mfg. Co., Ltd., Montreal, Que.
Adv. page 168
2 Hamilton Brass Mfg. Co., Ltd., Hamilton, Ont.
Adv. page 142

1303—DRAPERY—Chenille.
3 Hamilton Cotton Co., Hamilton, Ont.
Adv. page 146

1304—DRAWERS—Money.
3 Gurney Scale Co., Hamilton, Ont. Adv. page 144

1305—DREDGES—(Steam), Boom, Clam, Clam Suction, Dipper, Ditching, Elevator, Grappler, Hydraulic and Spoon.
2 Beatty, M. & Sons, Welland, Ont. Adv. page 147
2 Carrier, Laine & Co., Levis, Que.
Adv. inside back cover
2 Polson Iron Works, Toronto, Ont.

1306—DREDGES—(Steel), Framing.
2 Hamilton Bridge Works Co., Ltd., Hamilton, Ont.
Adv. page 141

1307—DRESS GOODS—(Colored Cotton), Cheviots, Ginghams and Zephyrs.
3 Canadian Colored Cotton Mills Co., Ltd., Montreal, Que. Adv. page 169

1308—DRESS GOODS—(Printed Cotton), Anilines, Fancy and Indigo.
3 Canadian Colored Cotton Mills Co., Ltd., Montreal, Que. Adv. page 169
2 Dominion Cotton Mills Co., Ltd., Montreal, Que.
2 Montreal Cotton Co., Montreal, Que.

1309—DRESS GOODS—Silk.
3 Corticelli Silk Co., Ltd., St. Johns, Que., and Toronto, Ont. Adv. page 162

1310—DRESS GOODS—Woolen. See Cloth, No. 913.

1311—DRESSERS—Buhr Stone.
3 Prescott Emery Wheel Co., Ltd., Prescott, Ont.
Adv. page 189

1312—DRESSERS—Corundum Emery Wheel.
3 Canadian Corundum Wheel Co., Hamilton, Ont.
3 Hart Corundum Wheel Co., Ltd., Hamilton, Ont.
Adv. page 145
3 Prescott Emery Wheel Co., Ltd., Prescott, Ont.
Adv. page 189

1313—DRESSERS—Emery Wheel "Huntington's."
3 Hart Corundum Wheel Co., Ltd., Hamilton, Ont.
Adv. page 145
3 Prescott Emery Wheel Co., Ltd., Prescott, Ont.
Adv. page 189

1314—DRESSES—Children's Embroidered.
2 Beatty Mfg. Co., Ltd., Toronto, Ont.
2 Daniel, F. C. & Co., Toronto, Ont.

1315—DRESSES—Infants'.
3 Allan Mfg. Co., Ltd., Toronto, Ont.
2 Crown Whitewear Co., Ltd., Toronto, Ont.
2 Gale Mfg. Co., Toronto, Ont.

1316—DRESSING—Belt.
1 Campbell Mfg. Co., Hamilton, Ont.
1 Hall, A. & Co., Winnipeg, Man.
2 Hamilton Engine Packing Co., Hamilton, Ont.
2 McLaren, J. C. Belting Co., Montreal, Que.

1317—DRESSING—Boot and Shoe.
2 Alpha Chemical Co., Berlin, Ont.
2 American Dressing Co., Montreal, Que.
1 Colonial Dressing Co., Montreal, Que.
2 Dalley, F. F. Co., Ltd., Hamilton, Ont.
2 Domestic Specialty Co., Hamilton, Ont.
1 Lamoureux, Joseph, Montreal, Que.
2 Nonsuch Mfg. Co., Ltd., Toronto, Ont.
2 Packard, L. H. & Co., Montreal, Que.
2 Ralston, Robert & Co., Hamilton, Ont.
1 Sultana Mfg. Co., Montreal, Que.

1318—DRESSING—(Tan), Boot and Shoe.
2 Nonsuch Mfg. Co., Ltd., Toronto, Ont.

1319—**DRESSING**—Carriage Top.
2 Alpha Chemical Co., Berlin, Ont.
1 Francis-Frost Co., Ltd., Toronto, Ont.
2 Nonsuch Mfg. Co., Ltd., Toronto, Ont.

1320—**DRESSING**—Harness.
2 Alpha Chemical Co., Berlin, Ont.
2 American Dressing Co., Montreal, Que.
1 Campbell Mfg. Co., Hamilton, Ont.
1 Colonial Dressing Co., Montreal, Que.
2 Dalley, F. F. Co., Ltd., Hamilton, Ont.
2 Domestic Specialty Co., Hamilton, Ont.
1 Lamoureux, Joseph, Montreal, Que.
2 Nonsuch Mfg. Co., Ltd., Toronto, Ont.
1 Sultana Mfg. Co., Montreal, Que.

1321—**DRESSINGS**—Surgical.
2 Ottawa Truss & Surgical Mfg. Co., Ltd., Ottawa, Ont.

1322—**DRILL AND CULTIVATOR**—(Spring Tooth) Combined.
3 Sylvester Mfg. Co., Ltd., Lindsay, Ont.

1323—**DRILLS**—Air, Compressed Air, Bore, Power, Prospecting, Rock, Steam and Stone.
3 Canadian Rand Drill Co., Sherbrooke, Que. Adv. page 6
2 Cooper, James Mfg. Co., Ltd., Montreal, Que. Adv. page 6
2 Dominion Rock Drill & Foundry Co., Napanee, Ont.
2 Mac Machine Co., Ltd., Belleville, Ont.

1324—**DRILLS**—(Iron Workers'), Automatic, Horizontal, Spindle, Self-Feeding, Sensitive, Suspension, Traverse, Upright Post and Wall.
3 Bertram, John & Sons Co., Ltd., Dundas, Ont. Adv. page 129
3 Gardner, Robert & Son, Montreal, Que.
3 Jardine, A. B. & Co., Hespeler, Ont. Adv. page 121
2 London Machine Tool Co., London, Ont. Adv. page 153
3 MacGregor, Gourlay Co., Ltd., Galt, Ont.
2 Plessisville Foundry Co., Ltd., Plessisville, Que. Adv. page 188

1325—**DRILLS**—Bell Hangers, Flute, Hand, Portable, Ratchet, Spoon Bit and Taper Shank.
2 Plessisville Foundry Co., Ltd., Plessisville, Que. Adv. page 188

1326—**DRILLS**—Bench.
3 Bertram, John & Sons Co., Ltd., Dundas, Ont. Adv. page 129
3 Gardner, Robert & Son, Montreal, Que.
2 Hopkinson, R. O., Waterville, Que. Adv. page 189
2 Plessisville Foundry Co., Ltd., Plessisville, Que. Adv. page 188

1327—**DRILLS**—Bit Brace, Jobbers', Machine Bit, Straight Shank and Steel Wire Gauge.
2 Whitman & Barnes Mfg. Co., St. Catharines, Ont.

1328—**DRILLS**—Blacksmiths', Increase Twist and Twist.
3 Jardine, A. B. & Co., Hespeler, Ont. Adv. page 121
2 Plessisville Foundry Co., Ltd., Plessisville, Que. Adv. page 188
2 Whitman & Barnes Mfg. Co., St. Catharines, Ont.

1329—**DRILLS**—Boiler Shell.
3 Bertram, John & Sons Co., Ltd., Dundas, Ont. Adv. page 129

1330—**DRILLS**—Coal, Diamond, Gypsum, Core and Reversible.
2 Canadian Rand Drill Co., Sherbrooke, Que. Adv. page 6
2 Cooper, James Mfg. Co., Ltd., Montreal, Que. Adv. page 6
2 McKyes, Frank E. & Co., Montreal, Que.

1331—**DRILLS**—Cone.
2 Mac Machine Co., Ltd., Belleville, Ont.

1332—**DRILLS**—Deming, Silver and Wood Boring.
2 Whitman & Barnes Mfg. Co., St. Catharines, Ont.

1333—**DRILLS**—(Agricultural), Grain Seeding.
2 Frost & Wood Co., Ltd., Oshawa, Ont.
3 International Harvester Co., Hamilton, Ont.
3 Massey-Harris Co., Ltd., Toronto, Ont.
2 Noxon Co., Ltd., Ingersoll, Ont.
3 Sylvester Mfg. Co., Ltd., Lindsay, Ont.
2 Watson, John Mfg. Co., Ltd., Ayr, Ont.

1334—**DRILLS**—(Metal Working), Gooseneck.
3 Bertram, John & Sons Co., Ltd., Dundas, Ont. Adv. page 129
3 Gardner, Robert & Son, Montreal, Que.

1335—**DRILLS**—(Force Feed), Grain.
3 International Harvester Co., Hamilton, Ont.
2 Noxon Co., Ltd., Ingersoll, Ont.

1336—**DRILLS**—(Agricultural) Hoe, Shoe and Disk.
2 Frost & Wood Co., Ltd., Oshawa, Ont.
3 International Harvester Co., Hamilton, Ont.
3 Massey-Harris Co., Ltd., Toronto, Ont.
3 Sylvester Mfg. Co., Ltd., Lindsay, Ont.

1337—**DRILLS**—Multiple and Radial.
3 Bertram, John & Sons Co., Ltd., Dundas, Ont. Adv. page 129
2 London Machine Tool Co., London, Ont. Adv. page 153
2 McDougall, R. Co., Ltd. (The), Galt, Ont. Adv. page 131

1338—**DRILLS**—Piston Air.
2 Imperial Pneumatic Tool Co., Sherbrooke, Que.

1339—**DRILLS**—(Ratchet), Railway Rail.
3 Bertram, John & Sons Co., Ltd., Dundas, Ont. Adv. page 129
3 Jardine, A. B. & Co., Hespeler, Ont. Adv. page 121
3 Montreal Steel Works, Ltd., Montreal, Que. Adv. page 168

1340—**DRILLS**—(Hand Seed), Turnip, Carrot and Onion.
1 Beaverton Foundry & Machine Co., Beaverton, Ont.
2 Bell, B. & Son, St. George, Ont.
1 Brown, T. M., Alliston, Ont.
2 Disney & Devlin Mfg. Co., Ltd., Hanover, Ont.
2 Gerolamy, W. A., Tara, Ont.
2 Gillies & Martin, Listowel and Teeswater, Ont.
1 Legate, R. P. & Co., Ceylon, Ont.
2 Noxon Co., Ltd., Ingersoll, Ont.
3 Sylvester Mfg. Co., Ltd., Lindsay, Ont.
3 Verity Plow Co., Ltd., Brantford, Ont.
2 Watson, John Mfg. Co., Ltd., Ayr, Ont.
3 Wilkinson Plow Co., Ltd., Toronto, Ont. Adv. page 134

1341—**DRILLS**—(Combined), Seeder and Roller.
2 Gerolamy, W. A., Tara, Ont.

1342—DRILLS—Special Iron Working.
2 London Machine Tool Co., London, Ont. Adv. page 153
2 McDougall, R. Co., Ltd., Galt, Ont. Adv. page 131

1343—DRILLS—Submarine.
2 Canadian Rand Drill Co., Montreal and Sherbrooke, Que. Adv. page 6

1344—DROPPERS—Medicine.
1 Canadian Crystal Glass Works, Montreal, Que.
3 Canadian Rubber Co., Ltd., Montreal, Que. Adv. page 159

1345—DRUMS—Conical and Mud.
2 Cooper, James Mfg. Co., Ltd., Montreal, Que. Adv. page 6
2 Jenckes Machine Co., Sherbrooke, Que.

1346—DRUMS—Cylindrical and Rope Driving.
3 Carrier, Laine & Co., Levis, Que. Adv. inside back cover
2 Cooper, James Mfg. Co., Ltd., Montreal, Que. Adv. page 6
2 Drolet, F. X., Quebec, Que. Adv. page 191
3 Hamilton, Wm. Mfg. Co., Ltd., Peterborough, Ont. Adv. page 186
2 Jenckes Machine Co., Sherbrooke, Que.

1347—DRUMS—Hoisting and Winding.
2 Baird, H. C. & Son, Parkhill, Ont. Adv. page 185
2 Beatty, M. & Sons, Welland, Ont. Adv. page 147
3 Carrier, Laine & Co., Levis, Que. Adv. inside back cover
2 Cooper, James Mfg. Co., Ltd., Montreal, Que. Adv. page 6
2 Drolet, F. X., Quebec, Que. Adv. page 191
2 Jenckes Machine Co., Sherbrooke, Que.
2 Mowry, B. R. & Sons, Gravenhurst, Ont.
2 Stuart, John, Thorold, Ont.

1348—DRUMS—(Sheet Steel), Shipping.
1 Standard Tinware Co., Montreal, Que.

1349—DRUMS—Stove Pipe Heating.
3 Gurney Foundry Co., Ltd. (The), Toronto, Ont.
3 Metal Shingle & Siding Co., Ltd., Preston, Ont. Adv. page 123

1350—DRUMS—(Reel), Wire and Lead Pipe.
1 Shearer, James Co., Montreal, Que.

1351—DRUGGISTS' SUNDRIES—Rubber.
3 Canadian Rubber Co., Ltd., Montreal, Que. Adv. page 159
2 Ottawa Truss & Surgical Mfg. Co., Ltd., Ottawa, Ont.

1352—DRY PLATE—Photographers'.
3 Pilkington Bros., Ltd., Montreal, Que.
3 Stanley Dry Plate Co., Montreal, Que.

1353—DRYERS—Japan, Liquid and Transparent.
3 Berry Brothers, Ltd., Walkerville, Ont. Adv. front leaf
3 Canada Paint Co., Ltd., Montreal, Que.
2 Dods, P. D. & Co., Montreal, Que.
2 Imperial Varnish & Color Co., Ltd., Toronto, Ont.
2 Jamieson, R. C. & Co., Montreal, Que.
3 McCaskill, Dougall & Co., Montreal, Que. Adv. page 132
2 Ramsay, A. & Son, Montreal, Que. Adv. page 170
2 Scarfe & Co., Brantford, Ont.
3 Standard Paint & Varnish Works Co., Ltd., Windsor, Ont. Adv. page 223

1354—DRYERS—Paper and Pulp.
3 Bertram, John & Sons Co., Ltd., Dundas, Ont. Adv. page 129
3 Carrier, Laine & Co., Levis, Que. Adv. inside back cover

1355—DRYERS—Peat Fuel.
1 Beaverton Foundry & Machine Co., Beaverton, Ont.

1356—DUMB BELLS—Iron.
3 Gurney, Tilden Co., Ltd., Hamilton, Ont. Adv. page 140
3 Ives, H. R. & Co., Montreal, Que.
1 Rheaume, J., Montreal, Que.
3 Smart, James Mfg. Co., Ltd. (The), Brockville, Ont. Adv. page 123

1357—DUMB BELLS—Wood.
3 Davidson & Thackray, Ottawa, Ont.
2 Dean, Walter, Toronto, Ont.
2 Dominion Show Case Co., Toronto, Ont.
1 Tourangeau, Nap & Co., Montreal, Que.

1358—DUMB WAITERS—Apartment House, Hotel and Restaurant.
2 Darling Brothers, Montreal, Que. Adv. page 160
2 Fensom, John, Toronto, Ont.
1 Myers, W. F. & J. W., St. John, N.B.
2 Turnbull Elevator Mfg. Co., Toronto, Ont.

1359—DUSTERS—Bannister, Carriage, Household, Moulders' and Painters'.
3 Meakins, Sons & Co., Montreal, Que.
2 Meakins & Sons, Ltd., Hamilton, Ont.
2 Skedden Brush Co., Hamilton, Ont.
2 United Factories, Ltd., Toronto, Ont.

1360—DUSTERS—(Wool), Household.
3 Meakins Sons & Co., Montreal, Que.
2 Otterville Mfg. Co., Ltd., Otterville, Ont. Adv. page 128
1 Otto, John, New Hamburg, Ont.

1361—DYNAMITE.
2 Acadia Powder Co., Ltd., Halifax, N.S.
2 Bradley, R. I. Estate, Petrolea, Ont.
2 Corey, H. & Son, Petrolea, Ont.
2 Hamilton Powder Co., Montreal, Que.
Ottawa Powder Co., Ltd., Kingston, Ont.
2 Standard Powder Co., Brockville, Ont.

1362—DYNAMOS—Alternating Current, Arc Lighting, Copper Refining, Incandescent Lighting, Marine, Power and Railway.
2 Canadian Bullock Electric Mfg. Co., Ltd., Montreal, Que.
2 Canadian General Electric Co., Ltd., Toronto, Ont. Adv. page 204
2 Electrical Construction Co., Ltd., London, Ont.
2 Starr, John, Son & Co., Ltd., Halifax, N.S. Adv. page 137
1 Vancouver Electrical Works, Vancouver, B.C.

1363—DYNAMOS—Direct Current, Arc Lighting, Copper Refining, Incandescent Lighting, Marine, Power and Railway.
2 Canadian Bullock Electric Mfg. Co., Ltd., Montreal, Que.
2 Canadian General Electric Co., Ltd., Toronto, Ont. Adv. page 204
2 Electrical Construction Co., Ltd., London, Ont.
1 Hardill Compound Engine Co., Ltd., Mitchell, Ont.

1363—**DYNAMOS.**—Continued.
2 Jones & Moore Electric Co., Toronto, Ont.
2 Kay Electric Dynamo and Motor Co., Ltd., Toronto, Ont.
2 Starr, John, Son & Co., Ltd., Halifax, N.S. Adv. page 137
1 Toronto & Hamilton Electric Co., Hamilton, Ont.
1 Vancouver Electrical Works, Vancouver, B.C.

1364—**EARTHENWARE**—(Plumbers' Sanitary), Closet Bowls, Hoppers and Urinals, Wash Room and Lavatory Basins and Bowls.
2 Campbell's, R., Sons, Hamilton, Ont.
2 Potters Mfg. Association, St. Johns, Que.

1365—**EASELS**—(Hardwood), Artistic Grill Work.
3 Boston Wood Rim Co., Ltd., Toronto, Ont. Adv. page 205
3 Capital Planing Mill Co., Ltd., Ottawa, Ont.
3 Cobban Mfg. Co., Ltd., Toronto, Ont.
1 McIntosh Mfg. Co., Tillsonburg, Ont.
3 Menzie Mfg. Co., Ltd., Toronto, Ont.
2 Otterville Mfg. Co., Ltd., Otterville, Ont. Adv. page 128
1 Seaman, Kent Co., Ltd., Meaford, Ont.
1 Thomson, Alex. & Co., Hamilton, Ont.

1366—**EASELS**—Enameled and Gold Finished.
3 Gendron Mfg. Co., Ltd., Toronto, Ont. Adv. page 206
1 McIntosh Mfg. Co., Tillsonburg, Ont.
3 Menzie Mfg. Co., Ltd., Toronto, Ont.

1367—**EASELS**—Rattan.
3 Gendron Mfg. Co., Ltd., Toronto, Ont. Adv. page 206

1368—**EASELS**—Wire.
2 Dennis Wire and Iron Co., London, Ont. Adv. page 152

1369—**EAVETROUGHS**—Sheet Metal. See Conductor Pipe and Eavetroughs, No. 1025.

1370—**EDGER AND MATCHER**—Cheese Box.
2 Savoie-Guay Co., Plessisville, Que. Adv. page 125

1371—**EDGERS**—(Portable and Stationary), Lumber.
2 Amherst Foundry Co., Ltd., Amherst, N.S.
3 Carrier, Laine & Co., Levis, Que. Adv. inside back cover
2 Drolet, F. X., Quebec, Que. Adv. page 191
1 Duncan & McLennan, Campbellton, N.B.
2 Jenckes Machine Co., Sherbrooke, Que.
2 Lloyd Mfg. Co., Kentville, N.S.
1 Long, E. Mfg. Co., Orillia, Ont.
1 Miller, James, Chatham, N.B.
2 Mowry, B. R. & Sons, Gravenhurst, Ont.
1 Oxford Foundry & Machine Co., Oxford, N.S.
2 Plessisville Foundry Co., Plessisville, Que. Adv. page 188
3 Robb Engineering Co., Ltd., Amherst, N.S. Adv. page 114
2 St. John Iron Works, Ltd., St. John, N.B.
2 Savoie-Guay Co., Plessisville, Que. Adv. page 125
1 Sherbrooke Iron Works, Sherbrooke, Que.
2 Weir, Jonathan & Son, Moncton, N.B.

1372—**EDGERS**—Shingle.
1 Ottawa Machinery Co., Ottawa, Ont.

1373—**EJECTORS.**
2 Hamilton Brass Mfg. Co., Ltd., Hamilton, Ont. Adv. page 142
2 Morrison, James Brass Mfg. Co., Ltd., Toronto, Ont. Adv. page 210
2 Penberthy Injector Co., Ltd., Windsor, Ont. Adv. page 179

1374—**ELASTIC**—Flat and Round.
2 Laces & Braid Mfg. Co., Toronto Junction, Ont. Adv. page 144

1375—**ELBOWS**—Stove Pipe.
1 Aubry, A. & Fils, Montreal, Que.
2 Davidson, Thomas Mfg. Co., Ltd., Montreal, Que. Adv. page 168
2 Gurney Foundry Co., Ltd., Toronto, Ont.
2 McClary Mfg. Co., London, Ont.
2 Wright, E. T. & Co., Hamilton, Ont.

1376—**ELECTRIC LIGHT.**
Acadia Electric Co., Wolfville, N.S.
Adams Bros., Drayton, Ont.
Alliston Electric Light Co., Alliston, Ont.
Amherstburg Electric Light, Heat & Power Co., Amherstburg, Ont.
Andrews, Thomas, Thornbury, Ont.
Arnprior Electric Light & Power Co., Ltd., Arnprior, Ont.
Arthabaska Water & Power Co., Victoriaville, Que.
Aurora Electric Light Co., Aurora, Ont.
Aylmer Electric Light Plant, Aylmer, Ont.
Ayr Electric Light Plant, Ayr, Ont.
Baden Mfg. Co., Ltd., Baden, Ont.
Barrie Electric Light Plant, Barrie, Ont.
Bear River & Digby Electric Light, Heat & Power Co., Ltd., Bear River, N.S.
Bearman & Co., Chesley, Ont.
Blenheim Corporation Electric Light Plant, Blenheim, Ont.
Bothwell Electric Light Plant, Bothwell, Ont.
Bourke, John, North Bay, Ont.
Bowmanville Electric Light Co., Bowmanville, Ont.
Brampton Electric Light Co., Brampton, Ont.
Brandon Electric Light Co., Ltd., Brandon, Man.
Brantford Electric & Operating Co., Ltd., Brantford, Ont.
Brantford Street Railway Co., Brantford, Ont.
Brome Electric Light & Power Co., Waterloo, Que
Bruce, W. J. & Co., Selkirk, Man.
Brussels Electric Light Co., Brussels, Ont.
Buckingham Electric Light Co., Buckingham, Ont.
Buzzell, Nelson, Cowansville, Que.
Calgary Water Power Co., Ltd., Calgary, N.W.T.
Campbell, G. D. & Co., Weymouth, N.S.
Campbellton Electric Light Plant, Campbellton, N.B.
Canada Electric Co., Ltd., Amherst, N.S.
Canadian Electric Light Co., Levis and Quebec. Que.
Canadian Electric & Water Power Co., Ottawa, Ont.
Canadian General Electric Co., Ltd., Peterboro, Ont.
Cape Breton Electric Co., Ltd., Sydney, North Sydney, and Sydney Mines, N.S.
Cardinal Electric Light Co., Ltd., Cardinal, Ont.
Carlton Electric Light Co., St. John West, N.B.
Carswell, A. H., Pakenham, Ont.
Cayuga Electric Light Co., Cayuga, Ont.

1376—**ELECTRIC LIGHT.**—Continued.

Chambers Electric Light & Power Co., Ltd., Truro, N.S.
Chatham Electric Light Co., Chatham, Ont.
Citizens' Light and Power Co., St. Paul, Que.
Citizens' Telephone & Electric Co., Ltd., Rat Portage, Ont.
Clinton Electric Light Co., Clinton, Ont.
Coaticook Electric Light Co., Coaticook, Que.
Colborne Electric Light Co., Colborne, Ont.
Connell Bros., Ltd., Woodstock, N.B.
Consumers' Electric Co., Ltd., Ottawa, Ont.
Corporation Electric Light and Waterworks Plant, Newcastle, N.B.
Corey & Campbell, Bedford, Que.
Cousins, George, New Hamburg, Ont.
Cranbrook Electric Light Co., Ltd., Cranbrook, B.C.
Crawford & McIntyre, Durham, Ont.
Daley, John, Digby, N.S.
Dartmouth Gas Electric Light & Heating & Power Co., Ltd., Dartmouth, N.S.
Dayfoot, H. P., Port Dover, Ont.
Deagle, E., Erin, Ont.
Deagle, F., Eugenia, Ont.
Deslandes & Chevrette, Actonvale, Que.
Dobson, Alex., Beaverton, Ont.
Dobson, A. A. & Co., Cannington, Ont.
Dundas Electric Co., Ltd., Dundas, Ont.
Dunnville Electric Light Co., Ltd., Dunnville, Ont.
Dutton Electric Light Co., Dutton, Ont.
Eggleton, H. L., Madoc, Ont.
Electric Light Co., of Plessisville, Plessisville, Que.
Electric Light Co. of Roberval, Roberval, Que.
Electric Lighting Co. of Lake Megantic, Lake Megantic, Que.
Electrical Power and Mfg. Co., Ltd., Hamilton, Ont.
Exeter Electric Light & Power Co., Exeter, Ont.
Fergus Electric Light & Milling Co., Fergus, Ont
Fraserville Co., Riviere du Loup, (en bas) Fraserville, Que.
Fredericton Electric Light Co., Fredericton, N.B.
Fregeau, J. B., Three Rivers, Que.
Galloway, James, Thamesville, Ont.
Gananoque Electric Light & Water Supply Co., Gananoque, Ont.
Gas, Electric & Power Co., St. Hyacinthe, Que.
Georgetown Electric Light & Power Co., Ltd., Georgetown, Ont.
Georgetown Electric Light & Power Co., Glen Williams, Ont.
Goderich Water Works and Electric Light Plant, Goderich, Ont.
Gordon, B. A., Glencoe, Ont.
Gould, I. J., Uxbridge, Ont.
Granby Electric Light Plant, Granby, Que.
Gravenhurst Electric Light Co., Gravenhurst, Ont
Gruetzner, Hermann, Hanover, Ont.
Halifax Electric Tramway Co., Ltd., Halifax, N.S.
Hamilton Electric Light & Cataract Power Co., Ltd., Hamilton, Ont.
Hamilton & Prout, Forest, Ont.
Harrison, W. C., Norwood, Ont.
Hull Arc Light Power House, Hull, Que.
Hull Electric Co., Hull, Que.
Huntingdon Mfg. Milling & Power Co., Ltd., Huntingdon, Que.
Ingersoll Electric Light & Power Co., Ingersoll, Ont.
Jordan, G. H., Whitby, Ont.
Kemptville Electric Light Co., Kemptville, Ont.
Kentville Electric Light & Power Co., Kentville, N.S.
Kincardine Electric Light & Water Works Plant, Kincardine, Ont.
Kingston Light, Heat and Power Co., Kingston, Ont.
Kingsville Electric Light Co., Kingsville, Ont.
Knowlton Electric Light Co., Knowlton, Que.
Knox, J. & Co., Stayner, Ont.
Lachine Rapids Hydraulic & Land Co., Montreal, Que.
Leamington Electric Light Co., Leamington, Ont.
Leignton, George, Hamilton, Ont.
Lethbridge Electric Co., Ltd., Lethbridge, N.W.T.
Light, Heat & Power Co., Ltd., Lindsay, Ont.
Livingston, E., Blyth, Ont.
Logan & Co., Shubenacadie, N.S.
Louisburg Electric Water & Power Co., Ltd., Louisburg, N.S.
McIntyre, Donald, Paisley, Ont.
McLeay, C., Watford, Ont.
Martel, J. V., L'Assomption, Que.
Meaford Electric Light & Power Co., Meaford, Ont.
Merritton Electric Light Co., Merritton, Ont.
Midland Electric Co., Ltd., Midland, Ont.
Milton Electric Light Co., Milton, N.S.
Milverton Light & Water Co., Milverton, Ont.
Minnis Bros., Markdale, Ont.
Moncton Electric Light Plant, Moncton, N.B.
Montmagny Light & Pulp Co., Montmagny, Que.
Morden Electric Light Co., Morden, Man.
Morwood, John, Alvinston, Ont.
Mount Forest Electric Light and Water Works System, Mount Forest, Ont.
Nanaimo Electric Light, Power & Heating Co., Ltd., Nanaimo, B.C.
Napanee Water & Electric Light Co., Napanee, Ont.
Naylor, C. E., Essex, Ont.
Nelson, F. A., Tilbury, Ont.
New Glasgow Electric Co., Ltd., New Glasgow, N.S.
Orillia Electric & Power Plant, Orillia, Ont.
Oxford Electric Light Co., Oxford, N.S.
Palmerston Electric Light Co., Palmerston, Ont.
Pembroke Electric Light Co., Pembroke, Ont.
Perth Electric Light Co., Perth, Ont.
Peterborough Light & Power Co., Ltd., Peterborough, Ont.
Petrolea Electric Light, Heat & Power Co., Ltd., Petrolea, Ont.
Phillips, John, Grand Valley, Ont.
Pickering, James, Shelburne, Ont.
Plewes, Simon, Creemore, Ont.
Port Hope Electric Light & Power Co., Ltd., Port Hope, Ont.
Port Perry Electric Co., Port Perry, Ont.
Poulin, G., Farnham, Que.
Pratt & Armstrong, Tweed, Ont.
Quebec Railway Light & Power Co., Quebec, Que.
Regina Electric Light and Power Co., Regina, N.W.T.
Richmond County Electric Light Co., Richmond, Que.
Rimouski Electric Light Co., Rimouski, Que.
Ritchie, W. A., Elmvale, Ont.
Robert, J. B., Beauharnois, Que.

1376—**ELECTRIC LIGHT.**—Continued.

Roux, Jean, Ste. Therese de Blainville, Que.
Sackville Electric Light & Telephone Co., Sackville, N.B.
St. Agathe Electric Light Plant, St. Agathe, Que.
St. Johns Electric Light Co., St. Johns, Que.
St. John Railway Co., St. John, N.B.
Sandon Water Works & Light Co., Ltd., Sandon, B.C.
Sarnia Gas & Electric Light Co., Sarnia, Ont.
Saugeen Electric Light & Power Co., Ltd., Southampton and Walkerton, Ont.
Seaforth Electric Light, Heat & Power Co., Ltd., Seaforth, Ont.
Shearer, John, Blair, Ont.
Shipton Electric Light & Power Co., Danville, Que.
Small & Fisher Co., Ltd., Woodstock, N.B.
Snider, Wm., Waterloo, Ont.
Sorel Electric Light Co., Sorel, Que.
Standard Light & Power Co., Montreal, Que.
Stanstead Electric Light Co., Rock Island, Que.
Stewart, W. & Son, Lucknow, Ont.
Stormont, Electric Light & Power Co., Cornwall, Ont.
Stratford Gas & Electric Light Co., Stratford, Ont.
Strathroy Electric Co., Ltd., Strathroy, Ont.
Sturgeon Falls Electric Light & Power Co., Ltd., Sturgeon Falls, Ont.
Teeswater Light & Power Co., Teeswater, Ont.
Terrebonne Electric Light Co., Ltd., Terrebonne, Que.
Tillsonburg Electric Light Works, Tillsonburg, Ont.
Toronto Electric Light Co., Ltd., Toronto, Ont.
Trenton Electric & Water Co., Ltd., Belleville and Trenton, Ont.
Valleyfield Electric Co., Valleyfield, Que.
Vankleek Hill Electric Light Co., Vankleek Hill, Ont.
Wallaceburg Electric Light Co., Ltd., Wallaceburg, Ont.
Walsh, Thomas, Hensall, Ont.
Wass, A. B., Oakville, Ont.
Waterloo Electric Light & Power Co., Waterloo, Ont.
Watson, C. A., Orangeville, Ont.
Webster, Herbert, Norwich, Ont.
Welland Electric Light Co., Welland, Ont.
West Lorne Electric Light Co., Ltd., West Lorne, Ont.
Whidden, D. G., Antigonishe, N. S.
Wiarton Electric Light Plant, Wiarton, Ont.
Windsor Electric Light & Power Co., Windsor, N.S.
Wingham Electric Light Co., Wingham, Ont.
Woodstock Electric Light Co., Woodstock, N.B.

1377—**ELECTROLIERS**—Car.

2 Morrison, James Brass Mfg. Co., Ltd., Toronto, Ont. Adv. page 210

1378—**ELECTROTYPES**—Mounted.

2 Hughes Electrotype & Stereotype Foundry, Montreal, Que.
2 Littlejohn & Vaughan, Toronto, Ont.
2 Lovell, J. B., Montreal, Que.
2 National Electrotype & Stereotype Co., Toronto, Ont.

1379—**ELEVATORS**—Factory, Passenger, Sidewalk and Warehouse.

3 Albion Iron Works Co., Ltd., Victoria, B.C.
2 Aylmer Iron Works Co., Ltd., Aylmer, Ont.
2 Canadian Otis Elevator Co., Ltd., Hamilton, Ont.
2 Darling Brothers, Montreal, Que. Adv. page 160
2 Drolet, F. X., Quebec, Que. Adv. page 191
2 Fensom, John, Toronto, Ont.
1 Moir, W. & A., Halifax, N.S.
1 Myers, W. F. & J. W., St. John, N.B.
2 Stephenson, E. S. & Co., St. John, N.B.
2 Turnbull Elevator Mfg. Co., Toronto, Ont.

1380—**ELEVATORS**—(Employees), Belt.

2 Turnbull Elevator Mfg. Co., Toronto, Ont.

1381—**ELEVATORS**—(Flour Mill), Grain and Grist.

3 Carrier, Laine & Co., Levis, Que. Adv. inside back cover
3 Goldie & McCulloch Co., Ltd., Galt, Ont.
2 Greey, W. & J. G., Toronto, Ont.

1382—**ELEVATORS**—(Car Loading and Piling), Pulpwood and Railway Tie.

2 Wallace, Wm., Three Rivers, Que. Adv. page 200

1383—**ELEVATORS**—Stone Crusher.

2 Jenckes Machine Co., Sherbrooke, Que.
3 Sawyer & Massey Co., Ltd., Hamilton, Ont.

1384—**ELIXIRS**—Medicinal.

2 Brown & Webb, Halifax, N.S.
2 Evans & Sons, Ltd., Montreal, Que.
2 Lyman Sons & Co., Montreal, Que.
2 Stearns, Fred'k. & Co., Windsor, Ont.

1385—**EMBLEMS**—Masonic and Society.

2 Birks, Henry & Sons, Montreal, Que.
2 Bramley, Wm., Montreal, Que.
2 Caron Bros., Montreal, Que.
2 Dewdney, A. H. & Bros., Toronto, Ont.
2 Ellis, P. W. & Co., Toronto, Ont.
2 Hemming Mfg. Co., Toronto, Ont.

1386—**EMBROIDERIES**—Swiss.

2 Beatty Mfg. Co., Ltd., Toronto, Ont.
2 Daniel, F. C. & Co., Toronto, Ont.

1387—**EMERY.**

3 Hart Corundum Wheel Co., Ltd., Hamilton, Ont. Adv. page 145
3 Prescott Emery Wheel Co., Ltd., Prescott, Ont. Adv. page 189

1388—**EMULSION**—Cod Liver Oil.

2 Brown & Webb, Halifax, N.S.
2 Davis & Lawrence Co., Ltd., Montreal, Que.
2 Ferroll Co., Ltd., Toronto, Ont.
2 Lyman Sons & Co., Montreal, Que.
2 Stearns, Fred'k. & Co., Windsor, Ont.

1389—**ENAMEL**—Air Drying.

3 Berry Brothers, Ltd., Walkerville, Ont. Adv. front leaf.
3 Imperial Varnish & Color Co., Ltd., Toronto, Ont.
3 Standard Paint & Varnish Works Co., Ltd., Windsor, Ont. Adv. page 223

1390—**ENAMEL**—Baking.

3 Berry Brothers, Ltd., Walkerville, Ont. Adv. front leaf
3 Jamieson, R. C. & Co., Montreal, Que.
3 Standard Paint & Varnish Works Co., Ltd., Windsor, Ont. Adv. page 223

1391—**ENAMEL**—Bicycle and Black Dipping.
3 Berry Brothers, Ltd., Walkerville, Ont.
Adv. front leaf
2 Francis-Frost Co., Ltd., Toronto, Ont.
3 Henderson & Potts, Halifax, N.S.
3 Imperial Varnish & Color Co., Ltd., Toronto, Ont.
2 Jamieson, R. C. & Co., Montreal, Que.
3 Union Petroleum Co., Ltd., Toronto, Ont.
Adv. page 144

1392—**ENAMEL**—Stove Pipe.
3 Berry Brothers, Ltd., Walkerville, Ont.
Adv. front leaf
2 Domestic Specialty Co., Hamilton, Ont.
3 Imperial Varnish & Color Co., Ltd., Toronto, Ont.
2 Jamieson, R. C. & Co., Montreal, Que.

1393—**ENAMELED WARE**—Drinking Cups, Dippers and Wash Basins.
2 Davidson, Thomas Mfg. Co., Ltd. (The), Montreal, Que. Adv. page 168
2 Kemp Mfg. Co., Toronto, Ont.
2 McClary Mfg. Co., London, Ont.

1394—**ENAMELING**—Jewelry.
1 Jackson, J. H. & Co., Toronto, Ont.

1395—**ENCLOSURES**—(Iron and Wire), Elevator.
3 Canada Foundry Co., Ltd., Toronto, Ont.
Adv. page 204
2 Dennis Wire & Iron Co., London, Ont.
Adv. page 152
2 Fensom, John, Toronto, Ont.
3 Greening, B. Wire Co., Ltd., Hamilton, Ont.
Adv. page 141
2 Meadows, Geo. B., Toronto Wire, Iron & Brass Works Co., Ltd., Toronto, Ont. Adv. page 212
1 Myers, W. F. & J. W., St. John, N.B.
2 Turnbull Elevator Mfg. Co., Toronto, Ont.

1396—**ENGINES**—(Stationary Steam), High Speed, Horizontal, Compound Horizontal and Vertical.
2 Albion Iron Works Co., Ltd., Victoria, B.C.
2 Carrier, Laine & Co., Levis, Que.
Adv. inside back cover
3 Cooper, James Mfg. Co., Ltd., Montreal, Que.
Adv. page 6
2 Cowan & Co., Galt, Ont.
2 Fleming, James, St. John, N.B.
2 Gillies, John, Estate, Co., Ltd., Carleton Place, Ont.
2 Goldie & McCulloch Co., Ltd., Galt, Ont.
2 Inglis, John Co., Ltd., Toronto, Ont.
Adv. page 208
2 Jenckes Machine Co., Sherbrooke, Que.
2 Kerr Engine Co., Ltd., Walkerville, Ont.
Adv. page 222
2 Laurie Engine Co., Montreal, Que. Adv. page 166
1 La Cie Pontbriand, Sorel, Que.
2 Leonard, E. & Sons, London, Ont.
1 London Engine Supplies Co., Ltd., London, Ont.
1 Matheson, I. & Co., Ltd., New Glasgow, N.S.
2 Montmagny Mfg. Co., Ltd., Montmagny, Que.
1 New Burrell-Johnson Iron Co., Ltd., Yarmouth, N.S.
3 Robb Engineering Co., Ltd., Amherst, N.S.
Adv. page 114
1 St. John Iron Works, Ltd., St. John, N.B.
2 Savoie-Guay Co., Plessisville, Que. Adv. page 125
1 Seaforth Engine & Machine Works, Seaforth, Ont.
2 Stewart, Bruce & Co., Charlottetown, P.E.I.
1 Truro Foundry & Machine Co., Truro, N.S.
1 Victoria Foundry Co., Ottawa, Ont.
1 Weir J. & R., Montreal, Que.

1397—**ENGINES**—Automatic Cut-Off, Simple and Compound Condensing.
1 Brown Machine Co. (The), New Glasgow, N.S.
3 Carrier, Laine & Co., Levis, Que.
Adv. inside back cover
2 Cooper, James Mfg. Co., Ltd., Montreal, Que.
Adv. page 6
2 Drolet, F. X., Quebec, Que. Adv. page 191
2 Fraser Bros., New Glasgow, N.S. Adv. page 177
2 Goldie & McCulloch Co., Ltd., Galt, Ont.
2 Inglis, John Co., Ltd., Toronto, Ont.
Adv. page 208
2 Jenckes Machine Co., Sherbrooke, Que.
2 Kerr Engine Co., Ltd., Walkerville, Ont.
Adv. page 222
2 Laurie Engine Co., Montreal, Que. Adv. page 166
1 Matheson, I. & Co., Ltd., New Glasgow, N.S.
2 Robb Engineering Co., Ltd., Amherst, N.S.
Adv. page 114
2 Savoie-Guay Co., Plessisville, Que. Adv. page 125

1398—**ENGINES**—Electric Lighting and Water Works Pumping.
2 Canada Foundry Co., Ltd., Toronto, Ont.
Adv. page 204
2 Carrier, Laine & Co., Levis, Que.
Adv. inside back cover
1 Fleming, James, St. John, N.B.
2 Goldie & McCulloch Co., Ltd., Galt, Ont.
2 Inglis, John Co., Ltd., Toronto, Ont. Adv. page 208
2 Jenckes Machine Co., Sherbrooke, Que.
2 Laurie Engine Co., Montreal, Que. Adv. page 166
2 Matheson, I. & Co., Ltd., New Glasgow, N.S.
2 Montmagny Mfg. Co., Ltd., Montmagny, Que.
2 Robb Engineering Co., Ltd., Amherst, N.S.
Adv. page 114
1 St. John Iron Works, Ltd., St. John, N.B.

1399—**ENGINES**—(Wheeled), Chemical Fire.
2 Canadian Fire Engine Co., Ltd., London, Ont.
2 Seagrave, W. E., Walkerville, Ont.

1400—**ENGINES**—(Piston), Steam Fire.
2 Canadian Fire Engine Co., Ltd., London, Ont.
1 Seagrave, W. E., Walkerville, Ont.
1 Victoria Foundry Co., Ottawa, Ont.
2 Waterous, Ltd., Brantford, Ont.

1401—**ENGINES**—Gas and Gasoline.
2 Canada Foundry Co., Ltd., Toronto, Ont.
Adv. page 204
1 Chenery, W., Montreal, Que.
1 Dominion Motor & Machine Co., Ltd., Toronto, Ont.
2 Gasoline Engine Co., Ltd., Toronto Junction, Ont.
2 Gillies, John, Estate, Co., Ltd., Carleton Place, Ont.
2 Goold, Shapley & Muir Co., Ltd., Brantford, Ont.
2 Haggas, Joseph & Son, Uxbridge, Ont.
1 Hamilton Model Works, Hamilton, Ont.
2 Lair, Paul, Montreal, Que. Adv. page 174
2 McKenzie, D. & Co., London, Ont.
2 McKeough & Trott, Chatham, Ont.
2 McLachlan Gasoline Co., Ltd., Toronto, Ont.
1 Moir, W. & A., Halifax, N.S.
2 Montmagny Mfg. Co., Ltd., Montmagny, Que.
1 Montreal Gas Engine Co., Montreal, Que.
1 Payette, P. & Co., Penetanguishene, Ont.
1 Port Elgin Motor Works, Port Elgin, Ont.

1401—**ENGINES.**—Continued.

1 Reid Gasoline Engine Co., Hamilton, Ont.
2 Savoie-Guay Co., Plessisville, Que. Adv. page 125
1 Schaake Machine Works, New Westminster, B.C.
2 Smart-Turner Machine Co., Ltd., Hamilton, Ont. Adv. page 143
2 Stratford Mill Building Co., Stratford, Ont.
1 Stouffville Brass & Steel Works, Stouffville, Ont.
2 Tuerk Iron Works Co., Berlin, Ont.

1402—**ENGINES**—(Upright), Hauling, Hoisting, Logging, Mining, Quarry and Winding.

2 Albion Iron Works Co., Ltd., Victoria, B.C.
2 Beatty, M. & Sons, Welland, Ont. Adv. page 147
2 Brown Machine Co. (The), New Glasgow, N.S.
2 Carrier, Laine & Co., Levis, Que. Adv. inside back cover
2 Cooper, James Mfg. Co., Ltd., Montreal, Que. Adv. page 6
2 Drolet, F. X., Quebec, Que. Adv. page 191
2 Fraser Bros., New Glasgow, N.S. Adv. page 177
3 Hamilton, Wm. Mfg. Co., Ltd., Peterborough, Ont. Adv. page 186
2 Jenckes Machine Co., Sherbrooke, Que.
2 Laurie Engine Co., Montreal, Que. Adv. page 166
2 Marsh & Henthorn, Belleville, Ont.
1 Matheson, I. & Co., New Glasgow, N.S.
1 Moir, W. & A., Halifax, N.S.
1 Selby & Youlden, Kingston, Ont. Adv. page 122
2 Sleeper Engine Co., Ltd., Montreal, Que.
2 Smart-Turner Machine Co., Ltd., Hamilton, Ont. Adv. page 143
1 Truro Foundry & Machine Co., Truro, N.S.
1 Vancouver Engineering Works, Vancouver, B.C.

1403—**ENGINES**—"Armington and Sims" Heavy Duty.

2 Inglis, John Co., Ltd., Toronto, Ont. Adv. page 208

1404—**ENGINES**—"Robb-Armstrong" Special Brand.

3 Robb Engineering Co., Ltd., Amherst, N.S. Adv. page 114

1405—**ENGINES**—(Steam), Launch, Yacht and Automatic Marine.

2 Bertram Engine Works Co., Ltd., Toronto, Ont.
2 Carrier, Laine & Co., Levis, Que. Adv. inside back cover
1 Davis Dry Dock Co., Kingston, Ont.
2 Drolet, F. X., Quebec, Que. Adv. page 191
2 Fleming, James, St. John, N.B.
2 Gillies, John, Estate Co., Ltd., Carleton Place, Ont.
2 Inglis, John Co., Ltd., Toronto, Ont. Adv. page 208
2 Laurie Engine Co., Montreal, Que. Adv. page 166
1 Matheson, I & Co., Ltd., New Glasgow, N.S.
1 Miller, James, Chatham, N.B.
2 St. John Iron Works, Ltd., St. John, N.B.
1 Schaake Machine Works, New Westminster, B.C.
1 Selby & Youlden, Kingston, Ont. Adv. page 122
2 Sleeper Engine Co., Ltd., Montreal, Que.
2 Smart-Turner Machine Co., Ltd., Hamilton, Ont. Adv. page 143
1 Weir, J. & R., Montreal, Que.

1406—**ENGINES**—(Marine), Compound, Triple Expansion Steamboat.

3 Albion Iron Works Co., Ltd., Victoria, B.C.
2 Bertram Engine Co., Ltd., Toronto, Ont.
2 Carrier, Laine & Co., Levis, Que. Adv. inside back cover
1 Davis Dry Dock Co., Kingston, Ont.
2 Drolet, F. X., Quebec, Que. Adv. page 191
2 Fleming, James, St. John, N.B.
2 Inglis, John Co., Ltd., Toronto, Ont. Adv. page 208
2 Kerr Engine Co., Ltd. (The), Walkerville, Ont. Adv. page 222
2 Laurie Engine Co., Montreal, Que. Adv. page 166
1 McKeough & Trotter, Chatham, Ont.
1 Marsh & Henthorn, Belleville, Ont.
2 Matheson, I. & Co., Ltd., New Glasgow, N.S.
1 Miller, James, Chatham, N.B.
1 Moir, W. & A., Halifax, N.S.
1 New Burrell-Johnson Iron Co., Ltd., Yarmouth, N.S.
1 Oxford Foundry & Machine Co., Oxford, N.S.
1 Payette, P. & Co., Penetanguishene, Ont.
2 Polson Iron Works, Toronto, Ont.
1 St. John Iron Works, Ltd., St. John, N.B.
1 Schaake Machine Works, New Westminster, B.C.
1 Selby & Youlden, Kingston, Ont. Adv. page 122
1 Vancouver Engineering Works, Vancouver, B.C.
1 Weir, J. & R., Montreal, Que.

1407—**ENGINES**—Slide Valve and Automatic Slide Valve.

2 American-Abell Engine & Thresher Co., Ltd., Toronto, Ont.
3 Carrier, Laine & Co., Levis, Que. Adv. inside back cover
2 Cooper, James Mfg. Co., Ltd., Montreal, Que. Adv. page 6
2 Cowan & Co., Galt, Ont.
2 Drolet, F. X., Quebec, Que. Adv. page 191
2 Dyment, Butterfield & Co., Barrie, Ont.
3 Goldie & McCulloch Co., Ltd., Galt, Ont.
3 Hamilton, Wm. Mfg. Co., Ltd., Peterborough, Ont. Adv. page 186
2 Inglis, John Co., Ltd., Toronto, Ont. Adv. page 208
2 Jenckes Machine Co., Sherbrooke, Que.
2 Matheson, I. & Co., Ltd., New Glasgow, N.S.
2 Montmagny Mfg. Co., Ltd., Montmagny, Que.
1 Payette, P. & Co., Penetanguishene, Ont.
2 Plessisville Foundry Co., Ltd., Plessisville, Que. Adv. page 188
2 Polson Iron Works, Toronto, Ont.
2 Smart-Turner Machine Co., Ltd., Hamilton, Ont. Adv. page 143
1 West & Peachey, Simcoe, Ont.

1408—**ENGINES**—(Coal Oil), Stationary, Marine, Vertical and Horizontal.

2 Lair, Paul, Montreal, Que. Adv. page 174

1409—**ENGINES**—(Portable Locomotive), Straw Burning, Threshing and Traction.

2 American-Abell Engine & Thresher Co., Ltd., Toronto, Ont.
1 Brandon Machine Works Co., Ltd., Brandon, Man.
2 Inglis, John Co., Ltd., Toronto, Ont. Adv. page 208
2 Leigh, A. J., Orono, Ont.
2 Norsworthy, C. & Co., St. Thomas, Ont.
1 Peterson Bros. Iron Works, Winnipeg, Man.
2 Port Huron Engine & Thresher Co., Sarnia, Ont.
3 Robb Engineering Co., Ltd., Amherst, N.S. Adv. page 114
3 Sawyer & Massey Co., Ltd., Hamilton, Ont.
2 Seaforth Engine & Machine Works, Seaforth, Ont.
2 Stratford Mill Building Co., Stratford, Ont.
2 Waterloo Mfg. Co., Ltd., Waterloo, Ont.
2 White, George & Sons Co., Ltd. (The), London, Ont.

1410—**ENGINES**—Cheese and Butter Factory.

3 Carrier, Laine & Co., Levis, Que. Adv. inside back cover

1410—**ENGINES.**—Continued.
2 Drolet, F. X., Quebec, Que. Adv. page 191
2 Fraser Bros., New Glasgow, N.S. Adv. page 177
2 Gillies, John, Estate Co., Ltd., Carleton Place, Ont.
2 Jenckes Machine Co., Sherbrooke, Que.
1 London Engine Supplies Co., Ltd., London, Ont.
2 Marsh & Henthorn, Belleville, Ont.
2 Matheson, I. & Co., Ltd., New Glasgow, N.S.
2 Plessisville Foundry Co., Ltd., Plessisville, Que. Adv. page 188
2 St. John Iron Works, Ltd., St. John, N.B.
1 Victoriaville Foundry Co., Ltd., Victoriaville, Que.
1 Vulcan Iron Works, Ltd., Winnipeg, Man.
1 Weir, J. & R., Montreal, Que.
2 West & Peachy, Simcoe, Ont.

1411—**ENGRAVING**—Artistic Glass.
2 Canadian Crystal Glass Works, Montreal, Que.

1412—**ENGRAVING**—Half-Tone.
2 Alexander Engraving Co., Toronto, Ont.
2 Bishop Engraving & Printing Co., Montreal, Que.
1 Green, R. H. & Son, St. John, N.B.
2 Jones, J. L. Engraving Co., Toronto, Ont.
2 Ralph, Smith & Co., Toronto, Ont.
1 Smeaton, J. L., Montreal, Que.
2 Standard Photo Engraving Co., Montreal, Que.
1 Toronto Engraving Co., Toronto, Ont.

1413—**ENGRAVING**—(Steel Plate), Corporation Bonds, Bills of Exchange, Stock and Insurance Certificates.
2 American Bank Note Co., Ottawa, Ont.
2 British American Bank Note Co., Ltd., Ottawa, Ont.
2 Canada Engraving & Litho Co., Ltd., Montreal, Que.
2 Cox, George, Ottawa, Ont.

1414—**ENGRAVING**—(Steel Plate), Bank Note.
2 American Bank Note Co., Ottawa, Ont.
2 British American Bank Note Co., Ltd., Ottawa, Ont.

1415—**ENGRAVING**—Wood.
2 Alexander Engraving Co., Toronto, Ont.
1 Flewwelling, Charles H., St. John, N.B.
1 Jones, J. L. Engraving Co., Toronto, Ont.
1 Kramer, W. J., Toronto, Ont. Adv. page 201
2 Rolph, Smith & Co., Toronto, Ont.
1 Royal Engraving House, Toronto, Ont.
1 Toronto Engraving Co., Toronto, Ont.
2 Toronto Lithographing Co., Ltd., Toronto, Ont.
1 Wiseman, J. L., Montreal, Que.

1416—**ENVELOPES**—Business, Brush, Comb, Catalogue, Commercial, Document, Drug, Express, Merchandise, Pay, Photograph, Sample, Seed, Special, Tag and Wallet.
1 Acme Paper Box Co., Hamilton, Ont.
2 Barber & Ellis Co., Ltd., Toronto, Ont.
1 Bouvier, L. P., Toronto, Ont.
2 Buntin, Reid & Co., Toronto, Ont.
2 Canada Envelope Co., Montreal, Que.
2 Davis & Henderson, Toronto, Ont.
3 Eddy, E. B. Co., Ltd., Hull, Que. Adv. page 119
3 Gage, W. J. & Co., Ltd., Toronto, Ont. Adv. page 206
2 Manufacturing Stationers Co., Montreal, Que.
2 Morton Co., Ltd., Toronto, Ont.
2 Reason, H. T. & Co., London, Ont.
2 Rolland Paper Co., Montreal, Que. Adv. page 171
3 Wilson, J. C. & Co., Ltd., Montreal, Que.

1417—**ENVELOPES**—Baronial, Billet, Christmas Card, Clasp, Government, Railway and Counter.
3 Eddy, E. B. Co., Ltd., Hull, Que. Adv. page 119
3 Gage, W. J. & Co., Ltd., Toronto, Ont. Adv. page 206
3 Wilson, J. C. & Co., Ltd., Montreal, Que.

1418—**ENVELOPES**—Combination Letter Folding.
1 "5 in 1" Letter Envelope Co., Toronto, Ont.

1419—**ENVELOPES**—Embossed.
3 Eddy, E. B. Co., Ltd., Hull, Que. Adv. page 119
3 Gage, W. J. & Co., Ltd., Toronto, Ont. Adv. page 206

1420—**ENVELOPES**—(Special Brands), "Oxford Official," "Queen's Railway," "Queen's Royal."
2 Gage, W. J. & Co., Ltd., Toronto, Ont. Adv. page 206

1421—**ENVELOPES AND WRITING TABLETS**—Combined, "Gage's Patent" Antique Linen, English Vellum, Government Bond and Ivorine.
2 Gage, W. J. & Co., Ltd., Toronto, Ont. Adv. page 206

1422—**EQUIPMENTS**—Grain Car Door.
2 Came, F. E., Montreal, Que. Adv. page 226

1423—**ESCUTCHEONS**—Door, Drop, Drawer, Flush, Japanned, Keyhole Plate, Pull and Sliding Door.
2 Belleville Hardware Co., Ltd., Belleville, Ont.
3 Gurney, Tilden Co., Ltd., Hamilton, Ont. Adv. page 140
2 Hahn Brass Co., Ltd., New Hamburg, Ont.
3 Peterborough Lock Mfg. Co., Ltd., Peterborough, Ont. Adv. page 126

1424—**ESSENCES**—Flavoring.
2 Brown & Webb, Halifax, N.S.
2 Lyman, Sons & Co., Montreal, Que.
2 Silverman, Lyon, Montreal, Que.
2 Stearns, Fred'k. & Co., Windsor, Ont.

1425—**ESSENCIA DE CALISAYA AND DE COCA.**
2 Parke, Davis & Co., Walkerville, Ont.

1426—**ETCHINGS**—(Mounted), Zinc.
1 Alexander Engraving Co., Toronto, Ont.
1 Jones, J. L. Engraving Co., Toronto, Ont.
1 Royal Engraving House, Toronto, Ont.
1 Toronto Engraving Co., Toronto, Ont.

1427—**ETHER**—Nitrous Concentrated.
2 Stearns, Fred'k. & Co., Windsor, Ont.

1428—**EUTHYMOL.**
2 Parke, Davis & Co., Walkerville, Ont.

1429—**EVAPORATORS**—(Boilers), Maple Sap.
2 Amherst Foundry & Heating Co., Amherst, N.S.
1 Bedford Stove Co., Bedford, Que.
2 Belanger, A., Montmagny, Que.
2 Grimm Mfg. Co., Montreal, Que.
1 Noyes, J. R., Barnston, Que.
2 Record Foundry & Machine Co., Moncton, N.B.
1 Small Bros., Dunham, Que.

1430—**EXCAVATORS**—Steam.
2 Beatty, M. & Sons, Welland, Ont. Adv. page 117
3 Carrier, Laine & Co., Levis, Que.
Adv. inside back cover

1431—**EXCELSIOR**—(Wood), Mattress Makers', Upholsterers' and Packing.
3 Alaska Feather & Down Co., Ltd., Montreal, Que. Adv. page 157
2 Corbin, J. G., Bedford, N.S.
2 Excelsior & Mfg. Co., Toronto, Ont.
1 Hayne, John, Brigden, Ont.
1 Heaps, E. H. & Co., Vancouver, B.C.
2 Kootenay Wire Works & Mfg. Co., Nelson, B.C.
2 Mayer, J. & Son, St. John, N.B.
1 Rankin & Co., Toronto, Ont.
3 Rider & Kitchener Co., Ltd., Lindsay, Ont.
3 Rutherford, Wm. & Sons Co., Ltd., Montreal, Que. Adv. page 172
3 Stephen Bros., Waverley, N.S.
1 Warner, R. B., Inwood, Ont.

1432—**EXCELSIOR**—Bedding.
3 Alaska Feather & Down Co., Ltd., Montreal, Que. Adv. page 157

1433—**EXCELSIOR**—(Baled Wood Shavings), Stable and Floor.
3 Rutherford, Wm. & Sons Co., Ltd., Montreal, Que. Adv. page 172

1434—**EXCELSIOR**—(Baled), Poplar Wood.
2 Mayer, J. & Son, St. John, N.B.

1435—**EXPANDERS**—Boiler Tube.
3 Carrier, Laine & Co., Levis, Que.
Adv. inside back cover
3 Jardine, A. B. & Co., Hespeler, Ont.
Adv. page 121

1436—**EXPANDERS**—Extension and Self-Feeding Tube.
3 Jardine, A. B. & Co., Hespeler, Ont.
Adv. page 121

1437—**EXTERMINATOR**—Bird Vermin.
2 Cottam, Bart Co., London, Ont.

1438—**EXTERMINATOR**—Bug, Cockroach and Insect.
Bug Death Chemical Co., Ltd., St. Stephen, N.B.
1 Common Sense Mfg. Co., Toronto, Ont.
2 Ewing, S. H. & Sons, Montreal, Que.
1 Nonsuch Mfg. Co., Ltd., Toronto, Ont.

1439—**EXTERMINATOR**—Potato Bug.
2 Alabastine Co., Ltd. (The), Paris, Ont.
Adv. page 185
3 Freeman, W. A. Co., Ltd., Hamilton, Ont.

1440—**EXTINGUISHERS**—Fire.
2 Canadian Fire Engine Co., Ltd., London, Ont.
Down, Thos. & Co., Toronto, Ont.
Lapierre, Alex., Montreal, Que.
2 Toronto Carbonate Co., Ltd., Toronto, Ont.
2 Wilson & Cousins, Toronto, Ont.

1441—**EXTRACT**—Aromatic Cascara.
1 Robinson Mfg. Co., Toronto, Ont.

1442—**EXTRACT**—Tanners'.
3 Miller Tanning Extract Co., Ltd., Millerton, N.B.

1443—**EXTRACTORS**—Oil.
2 Darling Brothers, Montreal, Que. Adv. page 160

1444—**EXTRACTS**—Flavoring and Fruit.
1 Black, John B., Truro, N.S.
2 Blue Ribbon Mfg. Co., Winnipeg, Man.
2 Brady, H. J. & Co., Victoria, B.C.
2 British Columbia Fruit Canning & Coffee Co., Ltd., Vancouver, B.C.
2 Brown & Webb, Halifax, N.S.
2 Dalley, F. F. Co., Ltd., Hamilton, Ont.
2 Davis & Lawrence Co., Ltd., Montreal, Que.
2 Evans & Sons, Ltd., Montreal, Que.
2 Gillett, E. W. Co., Ltd., Toronto, Ont.
2 Gorman, Eckert & Co., London, Ont.
2 Greig Mfg. Co., Montreal, Que.
2 Hamilton Coffee & Spice Co., Ltd., Hamilton, Ont.
2 Huckles, A. & Co., Ottawa, Ont.
2 Hutchinson & Peterson, Toronto, Ont.
2 Imperial Extract Co., Toronto, Ont.
2 London Coffee & Spice Co., Ltd., London, Ont.
2 Lytle, T. A. & Co., Toronto, Ont.
3 Pure Gold Mfg. Co., Ltd., Toronto, Ont.
1 Robinson Mfg. Co., Toronto, Ont.
2 Rosemary, L. & S. Co., Ltd., Hamilton, Ont.
2 Silverman, Lyon, Montreal, Que.
1 Simson Bros., Co., Ltd., Halifax, N.S.
2 Smith, J. Hungerford Co., Ltd., Toronto, Ont.
2 Stearns, Fred'k. & Co., Windsor, Ont.
1 Turner & Co., Toronto, Ont.
2 White Swan Milling Co., Toronto, Ont.

1445—**EXTRACTS**—Fluid, Powered and Solid.
2 Davis & Lawrence Co., Ltd., Montreal, Que.
2 Lyman, Sons & Co., Montreal, Que.
2 Parke, Davis & Co., Walkerville, Ont.
2 Stearns, Fred'k. & Co., Windsor, Ont.

1446—**EYELETS**—Curtain.
2 Peterborough Lock Mfg. Co., Ltd., Peterborough, Ont. Adv. page 126

1447—**FACINGS**—Foundry.
2 Hamilton Facing Mill Co., Ltd., Hamilton, Ont.
Adv. page 146

1448—**FANS**—Exhaust, Suction and Ventilating.
1 Cunliffe & McMillan, Rossland, B.C.
1 Field, Charles, Toronto, Ont.
2 McEachren Heating & Ventilating Co., Galt, Ont.
1 Myers, W. F. & J. W., St. John, N.B.
2 Norsworthy, C. & Co., St. Thomas, Ont.
1 Thompson Mfg. Co., Ltd., Grand Bay, N.B.

1449—**FANS**—Electric.
3 Canadian General Electric Co., Ltd., Toronto, Ont.
Adv. page 204
2 Toronto Electrical Works Co., Ltd., Toronto, Ont.

1450—**FANS**—Induced Draft Furnace.
1 London Engine Supplies Co., Ltd., London, Ont.

1451—**FASTENERS**—(Wrought), Bedstead.
2 Cowan & Britton, Gananoque, Ont. Adv. page 118
1 Oxford Foundry Machine Co., Oxford, N.S.
3 Smart, James Mfg. Co., Ltd., Brockville, Ont.
Adv. page 123

1452—**FASTENERS**—Casement, Chain Door, Sash, Shutter and Window.
2 Belleville Hardware Co., Ltd., Belleville, Ont.
3 Gurney, Tilden Co., Ltd., Hamilton, Ont.
Adv. page 140
2 Peterborough Lock Mfg. Co., Ltd., Peterborough Ont. Adv. page 126

1453—**FASTENERS**—"Starr's" Patent Corrugated.
2 Ontario Tack Co., Hamilton, Ont. Adv. page 139

1454—**FASTENERS**—(Loop Wire), Cork.
2 Hutchinson & Peterson, Toronto, Ont.

1455—**FASTENERS**—Hame.
2 Coleman, V. A., Port Hope, Ont.

1456—**FAUCETS**—(Brass), Basin, Bath, Beer, Plumbers', Cream Separator, Self-Closing and Sink.
2 Hamilton Brass Mfg. Co., Ltd., Hamilton, Ont. Adv. page 142
2 McAvity, T. & Sons, St. John, N.B. Adv. page 195
2 Mitchell, Robert Co., Ltd., Montreal, Que. Adv. page 170
2 Morrison, James Brass Mfg. Co., Ltd., Toronto, Ont. Adv. page 210

1457—**FAUCETS**—(Wood Spile), Barrel.
1 Dickinson, G. L., Manotick, Ont.
Mehardel, R., Toronto, Ont.

1458—**FAUCETS**—(Iron), Petroleum.
3 Ives, H. R. & Co., Montreal, Que.
3 Smart, James Mfg. Co., Ltd., Brockville, Ont. Adv. page 123

1459—**FAUCETS**—(Iron), Whey.
3 Smart, James Mfg. Co., Ltd., Brockville, Ont. Adv. page 123

1460—**FEATHERBONE.**
2 Canada Featherbone Co., Toronto, Ont.

1461—**FEED**—Mill. See Flour, No. 1570.

1462—**FEED**—(Stock), Dry, Germ and Gluten.
3 Edwardsburg Starch Co., Ltd., Montreal, Que. Adv. page 163

1463—**FEEDS**—(Grist Mill), Automatic Shake.
3 Goldie & McCulloch Co., Ltd., Galt, Ont.

1464—**FEED WATER HEATER, PURIFIER AND CONDENSER COMBINED.**
2 Keller Heater Co. of Canada, Ltd., Montreal, Que.

1465—**FEEDER**—(Self), Grain Threshing.
3 Sawyer & Massey Co., Ltd., Hamilton, Ont.
2 White, George & Sons Co., Ltd., London, Ont.

1466—**FEEDERS**—Ore Stamp.
3 Hamilton, Wm. Mfg. Co., Ltd., Peterborough, Ont. Adv. page 186
2 Jenckes Machine Co., Sherbrooke, Que.
1 Matheson, I. & Co., Ltd., New Glasgow, N.S.
1 Windsor Foundry & Machine Co., Ltd., Windsor, N.S. Adv. page 226

1467—**FELDSPAR.**
Blackburn Bros., Ottawa, Ont.
Jenkins, Charles, Petrolea, Ont.
Richardson, H. & Son, Kingston, Ont.

1468—**FELLOE PLATES.**
2 Parmenter & Bulloch Co., Ltd., Gananoque, Ont. Adv. page 131
2 Pillow & Hersey Mfg. Co., Ltd., Montreal, Que.
2 Sheffield Cutlery Co., Montreal, Que.
3 Toronto Bolt & Forging Co., Ltd., Toronto, Ont. Adv. page 213

1469—**FELT**—(Dimension), Art, Boot and Shoe Makers', Canoe Makers', Harness Makers' and Rubber Shoe.
3 Berlin Felt Boot Co., Berlin, Ont.
2 Elmira Felt Co., Ltd., Elmira, Ont.
2 Hamburg Felt Mfg. Co., New Hamburg, Ont.
2 Perth Felt Mills, Perth, Ont.

1470—**FELT**—Asbestos Fire Proof Building.
3 Canadian Asbestos Co., Montreal, Que. Adv. page 160
2 Hamilton Engine Packing Co., Hamilton, Ont.

1471—**FELT**—(Dry), Building Paper.
2 Fisher, John & Son, Dundas, Ont.
3 Ford, J. & Co., Portneuf Station, Que. Adv. page 134
3 Ford, Rowland, Portneuf Station, Que. Adv. page 132
2 Montreal Paper Co., St. Bazile de Portneuf, Que.
2 Northumberland Paper & Electric Co., Ltd., Campbellford, Ont.

1472—**FELT**—(Paper), Carpet.
2 Fisher, John & Son, Dundas, Ont.
3 Ford, J. & Co., Portneuf Station, Que. Adv. page 134
3 Ford, Rowland, Portneuf Station, Que. Adv. page 132
2 Montreal Paper Co., St. Bazile de Portneuf, Que.
2 Northumberland Paper & Electric Co., Ltd., Campbellford, Ont.

1473—**FELT**—Chemical Sheathing, Refrigerator and Tarred Roofing.
1 Carritte-Paterson Mfg. Co., Ltd., St. John, N.B.
3 Lockerby & McComb, Montreal, Que.
2 McArthur, Alex. Co., Ltd., Montreal, Que. Adv. page 167
2 Paterson Mfg. Co., Ltd. (The), Toronto, Ont., and Montreal, Que.
1 Reed, George W. & Co., Montreal, Que.
1 Reid & Co., Ltd., Quebec, Que.

1474—**FELT**—(Dryer), Paper Makers', Paper Mill, Pulp Mill and Laundry.
2 Hamelin & Ayers, Lachute Mills, Que.
1 Hanson, G. E., Hull, Que.
3 Imperial Cotton Co., Ltd., Hamilton, Ont.
2 Penman Mfg. Co., Ltd., Paris, Ont.

1475—**FELTS**—Horse Collar Facing, Insole and Saddle.
2 Perth Woolen Co., Perth, Ont.

1476—**FELTS**—All Saturating and Roofing.
3 Ford, J. & Co., Portneuf Station, Que. Adv. page 134
3 Ford, Rowland, Portneuf Station, Que. Adv. page 132
2 McArthur, Alex. Co., Ltd., Montreal, Que. Adv. page 167
2 Montreal Paper Co., St. Bazile de Portneuf, Que.

1477—**FELTING**—Tarred Wool.
2 Hamilton Tar Distilling Co. (The), Hamilton, Ont.

1478—**FENCING**—Iron Picket.
2 Bedard, Telesphore, L'Assomption, Que.
1 Bernier & Bernier, Lotbiniere, Que.
3 Canada Foundry Co., Ltd., Toronto, Ont. Adv. page 204

1478—**FENCING.**—Continued.
3 Carrier, Laine & Co., Levis, Que. Adv. inside back cover
2 Dennis Wire & Iron Co., London, Ont. Adv. page 152
1 Nichols, Thomas E., Hamilton, Ont.

1479—**FENCING**—(Steel), Bridge Sidewalk.
3 Canada Foundry Co., Ltd., Toronto, Ont. Adv. page 204
2 Canadian Bridge Co., Ltd., Walkerville, Ont. Adv. page 219
2 Dennis Wire & Iron Co., London Ont. Adv. page 152
3 Dominion Bridge Co., Ltd., Montreal, Que. Adv. page 164
2 Hamilton Bridge Works Co., Ltd., Hamilton, Ont. Adv. page 141
3 Meadows, Geo. B., Toronto Wire, Iron & Brass Works Co., Ltd., Toronto, Ont. Adv. page 212
3 Page Wire Fence Co., Ltd., Walkerville, Ont. Adv. page 219
1 Phoenix Bridge & Iron Works, Montreal, Que.
1 Stewart, John, New Glasgow, N.S. Adv. page 176

1480—**FENCING**—(Wire), Farm, Lawn, Ornamental, Park and Railway.
2 Anchor Wire Fence Co., Ltd., Stratford, Ont.
1 British Columbia Anchor Fence Co., Ltd., Vancouver, B.C.
2 Canadian Steel & Wire Co., Ltd., Hamilton, Ont.
1 Dominion Fencing Co., Ltd., Toronto, Ont.
1 Flanders, J. L., Ottawa, Ont.
2 Frost Wire Fence Co., Ltd., Welland, Ont.
3 Ives, H. R. & Co., Montreal, Que.
1 Lamb Fence Co., London, Ont.
2 Locked Wire Fence Co., Ltd., London, Ont. Adv. page 152
2 McGregor, Banwell Fence Co., Ltd., Windsor, Ont.
1 Manitoba Anchor Wire Fence Co., Ltd., Winnipeg, Man.
1 National Fence Co., Merrickville, Ont.
2 New Brunswick Wire Fence Co., Ltd., Moncton, N.B. Adv. page 127
2 Ontario Wire Fencing Co., Ltd., Picton, Ont.
1 Oshawa Wire Fence Co., Ltd., Oshawa, Ont.
3 Page Wire Fence Co., Ltd., Walkerville, Ont. Adv. page 219
1 Rankin Fence Co., Montreal, Que.
2 Thorne, W. H. & Co., Ltd., St. John, N.B. Adv. page 196

1481—**FENCING**—Locked Wire.
2 Locked Wire Fence Co., Ltd., London, Ont. Adv. page 152

1482—**FENCING**—(Woven Wire), Galvanized, Ornamental, Plain and Poultry Yard.
2 Canadian Steel & Wire Co., Ltd., Hamilton, Ont.
1 Flanders, J. L., Ottawa, Ont.
3 Greening, B. Wire Co., Ltd., Hamilton, Ont. Adv. page 141
1 Lamb Fence Co., London, Ont.
2 McGregor, Banwell Fence Co., Ltd., Windsor, Ont.
2 Ontario Wire Fencing Co., Ltd., Picton, Ont.
1 Oshawa Wire Fence Co., Ltd., Oshawa, Ont.
3 Page Wire Fence Co., Ltd., Walkerville, Ont. Adv. page 219
2 Thorne, W. H. & Co., Ltd., St. John, N.B. Adv. page 196

1483—**FENCING**—(Wrought Iron), Cemetery, Grave and Lawn.
2 Bedard Telesphore, L'Assomption, Que.
1 Bernier & Bernier, Lotbiniere, Que.
3 Canada Foundry Co., Ltd., Toronto, Ont. Adv. page 204
3 Carrier, Laine & Co., Levis, Que. Adv. inside back cover
2 Dennis Wire & Iron Co., London, Ont. Adv. page 152
1 Fleming, James, St. John, N.B.
3 Meadows, Geo. B. Toronto Wire, Iron and Brass Works Co., Ltd., Toronto, Ont. Adv. page 212
2 McOuat & McRae, Lachute, Que.
1 Nichols, Thomas E., Hamilton, Ont.

1484—**FENDERS**—(Cork), Boat.
2 Ewing, S. H. & Sons, Montreal, Que.
2 Freyseng Cork Co., Ltd., Toronto, Ont. Adv. page 207
2 Pike, D. Co., Ltd. (The), Toronto, Ont.
2 Sonne, Thomas, Sr., Montreal, Que.
1 Soper, Robert, Hamilton, Ont.

1485—**FENDERS**—(Rope), Boat and Yacht.
2 Freyseng Cork Co., Ltd., Toronto, Ont. Adv. page 207
2 Sonne, Thomas, Sr., Montreal, Que.
1 Soper, Robert, Hamilton, Ont.

1486—**FENDERS**—Brass.
2 Hamilton Brass Mfg. Co., Ltd., Hamilton, Ont. Adv. page 142
3 Meadows, Geo. B. Toronto Wire, Iron and Brass Works Co., Ltd., Toronto, Ont. Adv. page 212

1487—**FENDERS**—Iron.
3 Canada Foundry Co., Ltd., Toronto, Ont. Adv. page 204
2 Dennis Wire & Iron Co., London, Ont. Adv. page 152
3 Meadows, Geo. B. Toronto Wire, Iron and Brass Works Co., Ltd., Toronto, Ont. Adv. page 212

1488—**FENDERS**—Wire.
3 Greening, B. Wire Co., Ltd., Hamilton, Ont. Adv. page 141

1489—**FERRULES**—(Brass), Fishing Rod, Tool Handle and Whip.
1 Hamilton Plating Works, Hamilton, Ont.

1490—**FERRULES**—(Malleable Iron), Neck Yoke and Tool Handle.
2 Kyle, P., Merrickville, Ont.

1491—**FERRULES**—(Brass), Soil Pipe.
2 Morrison, James Brass Mfg. Co., Ltd., Toronto, Ont. Adv. page 210
2 Robertson, James Co., Ltd., St. John, N.B.

1492—**FERRULES**—(Strap and Plain), Tool.
3 Maple Leaf Harvest Tool Co., Ltd., Tillsonburg, Ont.

1493—**FERRULES**—(Cast Brass), Whiffletree.
3 Skinner Co., Ltd., Gananoque, Ont.

1494—**FERTILIZER STOCK**—Slaughter House.
3 Harris Abattoir Co., Ltd., Toronto, Ont. Adv. page 208
Lacouture, Alfred, Sorel, Que.
1 Montreal Union Abattoir Co., Montreal, Que.

1495—**FERTILIZERS**—(Bone), Agricultural, Flower, Shrub and Tree.
2 Arscott Rendering Works, London, Ont.

1495—**FERTILIZERS.**—Continued.
3 Freeman, W. A. Co., Ltd., Hamilton, Ont.
3 Harris Abattoir Co., Ltd., Toronto, Ont. Adv. page 208
3 Harris, W. & Co., Toronto, Ont. Adv. page 209
3 Park, Blackwell Co., Ltd., Toronto, Ont.
1 Pidgeon Fertilizer Co., Ltd., Windsor, N.S.
3 Provincial Chemical Fertilizer Co., Ltd., St. John, N.B.
3 Whyte Packing Co., Ltd., Stratford, Ont.
1 Young, J. W., Doncaster, Ont.

1496—**FERTILIZER**—Guano.
3 Pidgeon Fertilizer Co., Ltd., Windsor, Ont.

1497—**FERTILIZERS**—Mineral.
3 Electric Reduction Co., Ltd., Buckingham, Que.
3 Nichols Chemical Co., Ltd., Capelton, Que.
3 Standard Fertilizer & Chemical Co., Ltd., Smith's Falls, Ont.

1498—**FIDS**—Sail Makers'.
1 Halloway, T. & Son, Halifax, N.S.

1499—**FIGURES**—Brass, Copper and Steel.
2 Armstrong Bros., Montreal, Que. Adv. page 161
1 Dawson, G. W., Montreal, Que.
1 Ferneyhough, S. A. & Co., Montreal, Que.
2 Hamilton Stamp and Stencil Works, Hamilton, Ont.
2 Morrison, James Brass Mfg. Co., Ltd., Toronto, Ont. Adv. page 210
2 Patterson & Heward, Toronto, Ont. Adv. page 201
2 Pritchard-Andrews Co., Ltd., Ottawa, Ont. Adv. page 182
1 Rubenstein Bros., Montreal, Que.

1500—**FIGURES**—(Lead), Vessel Draft.
1 Dawson, George W., Montreal, Que.

1501—**FIGURES**—(Wax), Display.
1 Richardson, A. S., Toronto, Ont.

1502—**FILERS**—(Emery), Band Saw.
3 Hart Corundum Wheel Co., Ltd., Hamilton, Ont. Adv. page 145

1503—**FILES**—Auger, Axle, Bastard, Blacksmiths', Bone, Brasswork, Brush, Carriage Makers', Flat and Round, Hame Makers', Iron Work, Jewelers', Mowing Machine, Saw, Saw Work, Square, Stub, Veterinary and Wood Work.
3 Nicholson File Co., Port Hope, Ont.

1504—**FILES**—Recut Mill.
1 Ostler, Frank, Hamilton, Ont.
1 Spence, R. & Co., Hamilton, Ont.

1505—**FILES**—(Metal), Newspaper.
2 Pritchard-Andrews Co., Ltd., Ottawa, Ont. Adv. page 182

1506—**FILES**—(Metal Clip Office), Bill and Letter.
3 Canada Cabinet Co., Ltd., Gananoque, Ont.
2 Eclipse Mfg. Co., Ltd., Ottawa, Ont.
2 Grand & Toy, Ltd., Toronto, Ont.
3 Ives, H. R. & Co., Montreal, Que.
3 Office Specialty Mfg. Co., Ltd., Toronto, Ont. Adv. page 133

1507—**FILES**—"Shannon" Letter.
3 Office Specialty Mfg. Co., Ltd., Toronto, Ont. Adv. page 133

1508—**FILLER**—(Paint), Wood.
3 Berry Brothers, Ltd., Walkerville, Ont. Adv. front leaf
3 Canada Paint Co., Ltd., Montreal, Que.
2 Dods, P. D. & Co., Montreal, Que.
2 Francis-Frost Co., Ltd., Toronto, Ont.
3 Henderson & Potts, Halifax, N.S.
2 Jamieson, R. C. & Co., Montreal, Que.
1 Muirhead, A., Toronto, Ont.
2 Ramsay, A. & Son, Montreal, Que. Adv. page 170
3 Robertson, James Co., Ltd., Toronto, Ont. Adv. page 214
2 Robertson, James Co., Ltd., St. John, N.B.
2 Sherwin-Williams Co., Toronto, Ont.
3 Standard Paint & Varnish Works Co., Ltd., Windsor, Ont. Adv. page 223

1509—**FILLERS**—(Strawboard), Egg Case.
3 Brown, D. F. Paper Box & Paper Co., Ltd., St. John, N.B.
3 Gilmour & Co., Ltd., Trenton, Ont.
3 Miller Bros. Co., Ltd., Montreal, Que. Adv. page 177
2 Northumberland Paper & Electric Co., Ltd., Campbellford, Ont.

1510—**FILLERS**—(Woodboard and Strawboard), Egg Case, Machine Made.
3 Miller Bros. Co., Ltd., Montreal, Que. Adv. page 177

1511—**FILLERS**—(Glass), Fountain Pen Ink.
2 Canadian Crystal Glass Works, Montreal, Que.

1512—**FILLETS**—Pattern Makers' Leather.
2 McLaren, J. C. Belting Co., Montreal, Que.

1513—**FILLING**—Rubber Pulley.
3 Gutta Percha & Rubber Mfg. Co., Ltd., Toronto, Ont. Adv. inside back cover

1514—**FILTERS**—(Mechanical), Lubricator.
1 Emond, V. A. & Son, Quebec, Que.
2 Morrison, James Brass Mfg. Co., Ltd., Toronto, Ont. Adv. page 210

1515—**FILTERS**—(Tap), Oil and Water.
2 Morrison, James Brass Mfg. Co., Ltd., Toronto, Ont. Adv. page 210

1516—**FILTERS**—Waste Oil.
2 Darling Brothers, Montreal, Que. Adv. page 160

1517—**FINIALS**—Iron.
3 Canada Foundry Co., Ltd., Toronto, Ont. Adv. page 204
3 Carrier, Laine & Co., Levis, Que. Adv. inside back cover
2 Dennis Wire & Iron Co., London, Ont. Adv. page 152
3 Ives, H. R. & Co., Montreal, Que.
3 Meadows, Geo. B. Toronto Wire, Iron and Brass Works Co., Ltd., Toronto, Ont. Adv. page 212
1 Sevigny, T., Three Rivers, Que.
3 Smart, James Mfg. Co., Ltd., Brockville, Ont. Adv. page 123
2 Toronto Hardware Mfg. Co., Toronto, Ont.

1518—**FINIALS**—Sheet Metal.
3 Metal Shingle & Siding Co., Ltd., Preston, Ont. Adv. page 123

1519—**FINIALS**—Terra Cotta.
1 Davies, Robert, Toronto, Ont.
2 Montreal Terra Cotta Lumber Co., Montreal, Que.

1520—**FINISH**—Asbestic.
3 Canadian Asbestos Co., Montreal, Que. Adv. page 160

1521—**FINISH**—Hard Oil and Paste Filler.
3 Berry Brothers, Ltd., Walkerville, Ont. Adv. front leaf
2 Jamieson, R. C. & Co., Montreal, Que.
2 Scarfe & Co., Brantford, Ont.
3 Standard Paint & Varnish Works Co., Ltd., Windsor, Ont. Adv. page 223

1522—**FINISH**—(Builders'), Interior Wood.
2 Allard, Leclerc & Crevier, Montreal, Que.
2 American Furniture Co., Ltd., Oxford, N.S.
1 Baptist, Alex., Three Rivers, Que.
1 Beach, M. F. & Co., Winchester, Ont.
1 Bourassa, P. E. & Son, Montreal, Que.
2 Brennen, M. & Sons Mfg. Co. (The), Hamilton, Ont.
2 Brown & Rutherford, Winnipeg, Man.
3 Brunette Saw Mill Co., Ltd. (The), New Westminster, B.C.
1 Bryan Mfg. Co., Collingwood, Ont.
2 Buchanan, G. O., Kaslo, B.C.
3 Capital Planing Mill Co., Ltd., Ottawa, Ont.
1 Carnovsky Wood Mfg. Co., Ltd. (The), Kingston, Ont.
1 Chappell Bros. & Co., Ltd., Sydney, N.S.
2 Christie, A. Wood Working Co., St. John, N.B. Adv. page 193
2 Clemens, H. A. & Co., Guelph, Ont.
1 Coward & Son, Fernie, B.C.
1 Currie, Wm. & Co., Campbellton, N.B.
1 Davidson & Thackray, Ottawa, Ont.
1 Dempster, James & Co., Halifax, N.S.
1 Duchemin, A. & Co., Charlottetown, P.E.I.
1 Dyment Baker Lumber Co., London, Ont.
Eidt, Spiesz & Co., Hanover, Ont.
1 Fauteux, H., St. Cunegonde, Que.
1 Fraser, A. M. & Co., Indian Head, N.W.T.
3 Georgian Bay Shook Mills, Ltd., Midland, Ont.
2 Gerolamy, W. A., Tara, Ont
1 Gilkes, J. H., Silver Hill, Ont.
3 Gilmour & Co., Ltd., Trenton, Ont.
1 Gosselin, Joseph, Levis, Que.
2 Gray, George, Harriston, Ont.
1 Hadley, S. Lumber Co., Ltd., Chatham, Ont.
1 Harquail, J. & D. A., Campbellton, N.B.
1 Hanbury Mfg. Co., Brandon, Man.
1 Harris, R. J., Toronto, Ont.
1 Harrison, G. A., Bishop's Crossing, Que.
1 Harrison, John & Sons Co., Ltd., Owen Sound, Ont.
1 Hartlen, G. W., Milton, N.S.
3 Heaps, E. H. & Co., Cedar Cove, B.C.
1 Hookes, A. E., Quebec, Que.
1 Ives, Isaac, Montague Bridge, P.E.I.
1 Kerr, J. & J. Co., Ltd., Petrolea, Ont. Adv. page 187
1 Laking, Patterson & Co., Hamilton, Ont.
1 Lea, Paul, Moncton, N.B.
1 Lindop, Henry, St. Thomas, Ont.
1 Loomis, D. G. & Sons, Sherbrooke, Que.
1 McCormick & Ludlow, Winnipeg, Man.
1 McDonald & Laberge, Athelstan, Que.
1 McGibbon, F. & Sons, Sarnia, Ont.
1 McGlashing, R. L., Bayfield, N.B.
1 McKenzie, T., Clinton, Ont.
1 McKinney, Robert, Carman, Man.
1 McLaren, Peter, Brockville, Ont.
1 Magee, R. & Son, Manitou, Man.
1 Manitoba Mfg. Co., Winnipeg, Man.
1 Marshall, J. H., North Bay, Ont.
1 Mason, George M., Ottawa, Ont.
1 Murray, G. W., Winnipeg, Man.
1 Nesbitt, E. T., Quebec, Que.
1 North Pacific Lumber Co., Ltd., Barnet, B.C.
1 Paquette, Arthur, Montreal, Que.
1 Paquette, Joseph, Montreal, Que.
1 Peterkin, C. R., Toronto, Ont.
1 Peterman, James R., Sault Ste. Marie, Ont.
1 Peters, Simon, Quebec, Que.
1 Piggott, John & Sons, Chatham, Ont.
2 Randall, G. H. & Co., Montreal, Que.
1 Rankin & Co., Toronto, Ont.
1 Rathbone, G., Toronto, Ont.
3 Rathbun Co. (The), Deseronto, Ont. Adv. page 120
3 Rhodes, Curry & Co., Ltd., Amherst, N.S. Adv. page 113
3 Rutherford, Wm. & Sons Co., Ltd., Montreal, Que. Adv. page 172
1 Schultz Bros. Co., Ltd., Brantford, Ont.
1 Scott, J. C. Co., Ltd., Toronto, Ont.
1 Shearer, James Co., Montreal, Que.
1 Spencers, Turner & Logan, Truro, N.S.
1 Stewart, Robert, Guelph, Ont.
1 Sussex Mfg. Co., Ltd., Sussex, N.B.
2 Tremblay, F. & Co., Montreal, Que. Adv. page 174
1 Walker, Sons, Walkerville, Ont.
1 Western Mfg. Co., Ltd., Indian Head, N.W.T.
1 Wilson, A., Eugena, Ont.
Wilson Bros., Collingwood, Ont.
1 Wilson, George & Co., St. Catharines, Ont.
1 Winslow, C. W., Dunnville, Ont.
1 Woodstock Woodworking Co., Ltd., Woodstock, N.B.
1 Young & Co., Toronto, Ont.

1523—**FINISH**—Painted and Grained Interior Wood.
1 Kennedy & Davis Milling Co., Ltd., Lindsay, Ont.

1524—**FINISH**—(Varnish), Interior Wood.
3 Berry Brothers, Ltd., Walkerville, Ont. Adv. front leaf

1525—**FIRE ARMS.**
2 Ross Rifle Co., Quebec, Que.

1526—**FIRE BACKS**—Iron.
3 Carrier, Laine & Co., Levis, Que. Adv. inside back cover
3 Smart, James Mfg. Co., Ltd. (The), Brockville, Ont. Adv. page 123
1 Veitch, N., Nottawa, Ont.

1527—**FIRE ESCAPES**—(Iron Folding), Roof and Ladder.
2 Bedard, Telesphore, L'Assomption, Que.
3 Canada Foundry Co., Ltd., Toronto, Ont. Adv. page 204
2 Dennis Wire & Iron Co., Ltd., London, Ont. Adv. page 152
1 Desjardins, J. A., Rigaud, Que.
2 Donaldson, Robert & Sons, Montreal, Que.
2 Drolet, F. X., Quebec, Que. Adv. page 191
1 Fleming, James, St. John, N.B.
2 Hamilton Bridge Works Co., Ltd., Hamilton, Ont. Adv. page 141
3 Ives, H. R. & Co., Montreal, Que.
1 McGregor & McIntyre, Toronto, Ont.
1 McKay, Alex., Montreal, Que. Adv. page 168
3 Meadows, George B. Toronto Wire, Iron and Brass Works Co., Ltd., Toronto, Ont. Adv. page 212

1527—**FIRE ESCAPES.**—Continued.
1 National Fence Co., Merrickville, Ont.
1 Paquette, Joseph, Montreal, Que.
1 Shipway Iron Bell & Wire Mfg. Co., Ltd., Toronto, Ont.
1 Stratford Bridge & Iron Works Co., Stratford, Ont.
1 Trudel & McAdam, Ottawa, Ont.
2 Wallace, Wm., Three Rivers, Que. Adv. page 200
1 Watson, John & Son, Montreal, Que.
1 Whitehouse, A. E. W., Montreal, Que.

1528—**FIRE SETS**—(Brass), Open Hearth.
2 Hamilton Brass Mfg. Co., Ltd., Hamilton, Ont. Adv. page 142
2 Mitchell, Robert Co., Ltd., Montreal, Que. Adv. page 170

1529—**FIRE SETS**—Iron.
3 Canada Foundry Co., Ltd., Toronto, Ont. Adv. page 204
2 Dennis Wire & Iron Co., London, Ont. Adv. page 152

1530—**FIREWORKS.**
3 Hand, T. W. Firework Co., Ltd., Hamilton, Ont.

1531—**FITTINGS**—Air Brake.
2 Westinghouse Mfg. Co., Ltd., Hamilton, Ont.

1532—**FITTINGS**—(Brass), Closet, Water Closet Tank, and Urinal.
3 McAvity, T. & Sons, St. John, N.B. Adv. page 195
2 Mitchell, Robert Co., Ltd., Montreal, Que. Adv. page 170
2 Morrison, James Brass Mfg. Co., Ltd., Toronto, Ont. Adv. page 210
2 Penberthy Injector Co., Ltd., Windsor, Ont. Adv. page 179
2 Robertson, James Co., Ltd., St. John, N.B.

1533—**FITTINGS**—(Brass), Railway and Street Car.
3 Garth Co., Montreal, Que.
2 Hamilton Brass Mfg. Co., Ltd., Hamilton, Ont. Adv. page 142
3 McAvity, T. & Sons, St. John, N.B. Adv. page 195
2 Mitchell, Robert Co., Ltd., Montreal, Que. Adv. page 170
2 Peterborough Lock Mfg. Co., Ltd., Peterborough, Ont. Adv. page 126
2 Plessisville Foundry Co., Ltd., Plessisville, Que. Adv. page 188

1534—**FITTINGS**—(Soil Pipe), Elbows, Tees and Branches
1 Beaupré & Son, Montreal, Que.
1 Belanger, O., Montreal, Que.
1 Douglass & Co., Dartmouth, N.S.
3 Gurney Foundry Co., Ltd., Toronto, Ont.
3 McAvity, T. & Sons, St. John, N.B. Adv. page 195
2 Ottawa Furnace & Foundry Co., Ltd., Ottawa, Ont. Adv. page 182
1 Rheaume, J., Montreal, Que.
2 Stewart, James Mfg. Co., Ltd., Woodstock, Ont.
1 Thompson, A. C. Co., Ltd., North Sydney, N.S.
2 Toronto Foundry Co., Ltd., Toronto, Ont.
2 Toronto Hardware Mfg. Co., Toronto, Ont.

1535—**FITTINGS**—(Lead), Pipe.
3 Robertson, James Co., Ltd., Toronto, Ont.

1536—**FITTINGS**—(Malleable Iron), Pipe.
1 Thompson, A. C. Co., Ltd., North Sydney, N.S.

1537—**FITTINGS**—(Cast Iron) Water Pipe.
3 Canada Foundry Co., Ltd., Toronto, Ont. Adv. page 204
2 Fleming, James, St. John, N.B.
2 Gartsbore-Thomson Pipe & Foundry Co., Ltd., Hamilton, Ont. Adv. page 146
2 Montreal Pipe Foundry Co., Ltd., Montreal, Que.

1538—**FIXTURES**—(Wood), Bank, Office, Store, Hotel and House.
1 Burton & Baldwin Mfg. Co., Ltd., Hamilton, Ont.
3 Canada Cabinet Co., Ltd., Gananoque, Ont.
3 Canadian Office & School Furniture Co., Ltd., Preston, Ont. Adv. page 188
1 Capital Planing Mill Co., Ltd., Ottawa, Ont.
1 Carnovsky Wood Mfg. Co., Ltd., Kingston, Ont.
1 Chappell Bros. & Co., Ltd., Sydney, N.S.
2 Christie, A. Wood Working Co., St. John, N.B. Adv. page 193
2 Clemens, H. A. & Co., Guelph, Ont.
1 Dempster, James & Co., Halifax, N.S.
3 Edwards, W. C. & Co., Ltd., Ottawa, Ont. Adv. page 181
1 Fauteux, H., St. Cunegonde, Que.
1 Fraser, A. M. & Co., Indian Head, N.W.T.
1 Lea, Paul, Moncton, N.B.
1 Long, George, Sherbrooke, Que.
2 Malcolm & Souter Furniture Co., Ltd., Hamilton, Ont.
1 Merritt, H. L., Bienheim, Ont.
2 Rathbun Co. (The), Deseronto, Ont. Adv. page 120
3 Rhodes, Curry & Co., Ltd., Amherst, N.S. Adv. page 113
3 Rutherford, Wm. & Sons Co., Ltd., Montreal, Que. Adv. page 172
1 Shearer, James Co., Montreal, Que.
1 Stewart, Robert, Guelph, Ont.

1539—**FIXTURES**—(Brass and Copper), Bar.
2 Hamilton Brass Mfg. Co., Ltd. (The), Hamilton, Ont. Adv. page 142
3 McAvity, T. & Sons, St. John, N.B. Adv. page 195

1540—**FIXTURES**—(Wood), Bar, Cafe and Restaurant.
2 Christie, A. Wood Working Co., St. John, N.B. Adv. page 193
1 Gignac, J. H., Quebec, Que.
2 Harris, Campbell & Boyden Furniture Co., Ltd., Ottawa, Ont.
2 Jones Bros. & Co., Toronto, Ont.
1 Tait & Co., Toronto, Ont.

1541—**FIXTURES**—(Brass and Bronze), Window Display and Show Case.
2 Hamilton Brass Mfg. Co., Ltd. (The), Hamilton, Ont. Adv. page 142
2 Morrison, James Brass Mfg. Co., Ltd., Toronto, Ont. Adv. page 210

1542—**FIXTURES**—Grindstone.
2 Smart, James Mfg. Co., Ltd., Brockville, Ont. Adv. page 123

1543—**FLAG STICKS.**
1 Peterkin, C. R., Toronto, Ont.

1544—**FLAGS**—Canadian, Union Jack, Yacht and Bunting.
1 Bromley & Co., Winnipeg, Man.
2 Cole's National Mfg. Co., Ottawa, Ont.
3 Hand, T. W. Firework Co., Ltd., Hamilton, Ont.
1 Kenneth, Robert, Edmonton, N.W.T.

1544—**FLAGS.**—Continued.
2 Montreal Tent, Awning & Tarpaulin Co., Montreal, Que.
2 Oldreive, George S., Kingston, Ont.
2 Pike, D. Co., Ltd. (The), Toronto, Ont.
2 Sonne, Thomas, Sr., Montreal, Que.
1 Soper, Robert, Hamilton, Ont.
3 Turner, J. J. & Sons, Peterborough, Ont. Adv. page 187
1 Woods, James W., Ottawa, Ont.

1545—**FLANGES**—Brass and Iron.
2 Morrison, James Brass Mfg. Co., Ltd., Toronto, Ont. Adv. page 210

1546—**FLANGES**—Rubber.
3 Gutta Percha & Rubber Mfg. Co., Ltd., Toronto, Ont. Adv. inside back cover

1547—**FLANGES**—(Plumbers'), Sprin Metal.
3 Toronto Steel-Clad Bath & Metal Co., Ltd., Toronto, Ont.

1548—**FLANNELETTE.**
3 Canadian Colored Cotton Mills Co., Ltd., Montreal, Que. Adv. page 169
2 Cornwall & York Cotton Mills Co., Ltd., St. John, N.B.

1549—**FLANNELS**—(Dress), Fancy and Fine.
1 Brook Woollen Co., Ltd., Simcoe, Ont.
1 Gingrich, N. W., St. Jacob's, Ont.
2 Humphrey, John A. & Son, Moncton, N.B.
1 Kinnaird, Shaw & Co., Calgary, N.W.T.
3 Lomas, Adam & Son, Sherbrooke, Que.
1 Pembroke Woolen Co., Pembroke, Ont.
2 Penman Mfg. Co., Ltd., Paris, Ont.
Thoburn, Wm., Almonte, Ont.
2 Trent Valley Woolen Mfg. Co., Ltd., Campbellford, Ont.

1550—**FLANNELS**—Blue, Gray and Plain.
2 Bird Woollen Mill Co., Ltd., Bracebridge, Ont.
1 Brook, B. F., Listowel, Ont.
1 Brook Woollen Co., Ltd., Simcoe, Ont.
1 Caldwell, W. C., Lanark, Ont.
3 Canada Woollen Mills, Ltd., Toronto, Ont. Factories: Hespeler and Waterloo, Ont.
1 Cargill, Rife Mfg. Co., Cargill, Ont.
1 Coaticook Woollen Mills Co., Coaticook, Que.
1 Corscadden Bros., Russell, Ont.
1 Croft, W. & Sons, Middleville, Ont.
2 Cronkhite Bros., Thessalon, Ont.
Elmsdale Flannel Mills, Almonte, Ont.
1 Fraser, A. A., Plantagenet, Ont.
1 Gilmour Woollen Mills, Joliette, Que.
1 Gingrich, N. W., St. Jacobs, Ont.
1 Hanover Woollen Mills Co., Ltd., Hanover, Ont.
1 Hepworth, A. H., Ulverton, Que.
2 Horn Bros., Lindsay, Ont.
2 Humphrey, J. A. & Son, Moncton, N.B.
1 Kinnaird, Shaw & Co., Calgary, N.W.T.
2 Magog Woollen Mills, Sherbrooke, Que.
1 Marchen, James, Chapman, Ont.
1 Midnapore Woollen Mills, Midnapore, N.W.T.
1 Moody Bros., Orangeville, Ont.
1 McCullough, Hugh, Hawkesville, Ont.
3 Paris Wincey Mills Co., Paris, Ont.
1 Richelieu Woollen Mills, Chambly Canton, Que.
1 Ryan & Goodland, Winnipeg, Man.
1 St. Croix Woollen Mfg. Co., Ltd., St. Croix, N.S.
3 Taylor, T. H. Co., Ltd., Chatham, Ont.
1 Thompson, John, McKellar, Ont.
2 Watchorn & Co., Merrickville, Ont.
2 Wylie, James H., Almonte, Ont.

1551—**FLASHINGS**—(Metal), Roof.
3 Metal Shingle & Siding Co., Ltd., Preston, Ont. Adv. page 123
3 Metallic Roofing Co., Ltd., Toronto, Ont.

1552—**FLASKS**—(Glass), Liquor.
2 Diamond Flint Glass Co., Ltd., Montreal, Que.
2 Humphrey's Glass Co., Trenton, N.S.
2 Sydenham Glass Co., Ltd., Wallaceburg, Ont. Adv. page 126

1553—**FLATTERS**—Blacksmiths'.
3 Oil Mill Supply Co., Petrolea, Ont. Adv. page 143
2 Whitman & Barnes Mfg. Co., St Catharines, Ont.

1554—**FLATWARE**—(Electro Plate and Nickel Silver), Forks, Spoons and Knives.
2 Ontario Silver Co., Ltd., Niagara Falls, Ont.

1555—**FLATWARE**—(Silver Plated), Forks, Spoons and Knives.
2 Meriden Britannia Co., Ltd., Hamilton, Ont.
2 Ontario Silver Co., Ltd., Niagara Falls, Ont.
2 Sheffield Cutlery Co., Montreal, Que.
3 Standard Silver Co., Ltd., Toronto, Ont.
2 Toronto Silver Plate Co., Ltd., Toronto, Ont.

1556—**FLAX AND FLAX SEED.**
1 Clark & Co., St. Mary's, Ont.
Forrest, W. F., Atwood, Ont.
2 Forrester, W., Mitchell, Ont.
1 Fraleigh, H., Forest, Ont.
3 Livingston, Peter, Baden, Ont.
1 McGowan, John, Elora, Ont.
3 Murray, Ferguson & Co., Strathroy, Ont.
1 Neustadt Mfg. Co., Neustadt, Ont.
2 Perth Flax & Cordage Co., Ltd., Stratford, Ont.
3 Pigeon & Litt, Sebringville, Ont.
3 Weir & Weir St. Mary's, Ont.
2 Wuerth, Haist & Co., Crediton, Ont.

1557—**FLAX BREAKERS.**
2 Moody, Matthew & Sons, Terrebonne, Que.
2 Seaforth Engine & Machine Works, Seaforth, Ont.

1558—**FLIES**—(Fish Hook), Bass, Salmon and Trout.
1 Baillie, Charles, St. John, N.B.
1 Dalzell, Joe, St. John, N.B.
1 Scribner, D. & Co., St. John, N.B.

1559—**FLIPPERS**—(Steam), Log.
3 Hamilton, Wm. Mfg. Co., Ltd., Peterborough, Ont. Adv. page 142

1560—**FLOATS**—(Cork), Bath Tank.
2 Freyseng Cork Co., Ltd., Toronto, Ont., and Montreal, Que. Adv. page 207

1561—**FLOATS**—(Wood), Fish Net.
2 Brunette Saw Mill Co., Ltd. (The), New Westminster, B.C.
3 Knechtel, S. Wood Turning & Furniture Co., Ltd., Southampton, Ont.
1 Wallace, A., Vancouver, B.C.

1562—**FLOATS**—(Cork), Life.
2 Ewing, S. H. & Sons, Montreal, Que.
2 Freyseng Cork Co., Ltd., Toronto, Ont. and Montreal, Que. Adv. page 207

1563—**FLOCK**—Cotton.

3 Alaska Feather & Down Co., Ltd., Montreal, Que. Adv. page 157
3 Cluthe, J. & Co., Doon, Ont.
3 Dominion Wadding Co., Montreal, Que. Adv. page 164
2 Huber, J. T. & Co., Doon, Ont.

1564—**FLOCK**—(Wool), Upholsterers' and Mattress Makers'.

3 Alaska Feather & Down Co., Ltd., Montreal, Que. Adv. page 157
2 Bauer, A. & Co., Waterloo, Ont.
3 Cluthe, J. & Co., Doon, Ont.
2 Huber, J. T. & Co., Doon, Ont.
1 Kirkham, A. L., Highland Creek, Ont.
2 Montreal Blanket Co., Montreal, Que.

1565—**FLOCK**—Tow.

2 Perine, M. B. & Co., Doon, Ont.

1566—**FLOORING**—(Matched), Hardwood and Softwood.

3 Alexandria Wood Export Co., Ltd., Alexandria, Ont. Adv. page 112
3 Baptist, Alex., Three Rivers, Que.
2 Beach, M. F. & Co., Winchester, Ont.
2 Brennen, M. & Sons Mfg. Co., Ltd., Hamilton, Ont.
2 Brighton Lumber Co. (The), Brighton, Ont.
2 British Columbia Mills Timber & Trading Co., Vancouver, B.C.
3 Brunette Saw Mill Co., Ltd. (The), New Westminster, B.C.
1 Bryan Mfg. Co., Collingwood, Ont.
1 Cache Bay Planing Mill Co., Cache Bay, Ont.
2 Chippewa Lumber Co., Southampton, Ont.
2 Christie, A. Wood Working Co., St. John, N.B. Adv. page 193
1 Copping, Wm., Joliette, Que.
1 Coward & Son, Fernie, B.C.
2 Cummings, A. H. & Son, Coaticook, Que.
2 Davidson & Thackray, Ottawa, Ont.
3 Edwards, W. C. & Co., Ltd., Ottawa, Ont. Adv. page 181
2 Elliott, J. G., Shawville, Que.
2 Foster Lumber Co., Crow's Nest, B.C.
1 Fraser, D. R. & Co., Edmonton, N.W.T.
3 Georgian Bay Shook Mills, Ltd., Midland, Ont.
1 Gignac, J. H., Quebec, Que.
2 Gilbert, J. O. & Co., Bishop's Crossing, Que.
3 Gilmour & Co., Ltd., Trenton, Ont.
3 Gravel, A. Lumber Co., Etchemin, Que.
1 Hadley, S. Lumber Co., Ltd. (The), Chatham, Ont.
2 Harrison, John & Sons Co., Ltd., Owen Sound, Ont.
3 Hastings Shingle Mfg. Co., Ltd., Vancouver, B.C.
3 Hawkesbury Lumber Co., Ltd., Hawkesbury, Ont.
3 Heaps, E. H. & Co., Cedar Cove, B.C.
1 Hodgson, G. C., Como, Que.
1 Jackson, Edward, Hepworth, Ont.
3 Jones Bros., Wiarton, Ont.
1 Kempel Bros., Riversdale, Ont.
2 Kennedy & Davis Milling Co., Ltd., Lindsay, Ont.
1 Lawless, W. C. & Co., Montreal, Que.
1 Lea, Paul, Moncton, N.B.
1 McGlashing, R. L., Bayfield, N.B.
1 McLaren, Peter, Brockville, Ont.
1 Mason, George M., Ottawa, Ont.
1 Meritt, H. L., Blenheim, Ont.
1 Morrison, D., Glen Robertson, Ont.
2 North Pacific Lumber Co., Ltd. (The), Barnet, B.C.
1 Paquette, Joseph, Montreal, Que.
3 Pembroke Lumber Co., Pembroke, Ont.
2 Poulin Lumber Co., Ltd., Ottawa, Ont.
3 Rathbun Co. (The), Deseronto, Ont. Adv. page 120
1 Reid, James, Quesnelle, B.C.
3 Rhodes, Curry & Co., Ltd., Amherst, N.S. Adv. page 113
1 Robinson & Co., Selkirk, Man.
2 Royal Paper Mills Co., Ltd., East Angus, Que.
3 Rutherford, Wm. & Sons Co., Ltd., Montreal, Que. Adv. page 172
1 Savanne Lumber Co., Ltd. Penetanguishene, Ont.
1 Shearer, James Co., Montreal, Que.
2 Shier, J. D. Lumber Co., Ltd., Bracebridge, Ont.
2 Silliker, C. J., Amherst, N.S.
2 Sim's Lumber Co. of Sault Ste. Marie, Ltd., Sault Ste. Marie, Ont.
1 Smith, John B. & Sons, Toronto, Ont.
1 Three Rivers Planing Mills, Three Rivers, Que.
2 Tremblay, F. & Co., Montreal, Que. Adv. page 174
2 Victoria Lumber & Mfg. Co., Ltd. (The), Victoria, B.C.
2 Watt, R., Wiarton, Ont.
3 Wells, W. C., Palliser, B.C.
3 White, A. & P., Pembroke, Ont.
1 Woodstock Woodworking Co., Ltd., Woodstock, N.B.
2 Yale-Columbia Lumber Co., Ltd., Nakusp, B.C.

1567—**FLOORING**—Kiln Dried Brick.

2 Knight Bros. Co., Burk's Falls, Ont.

1568—**FLOORING**—Rubber.

3 Canadian Rubber Co., Ltd., Montreal, Que. Adv. page 159
3 Gutta Percha & Rubber Mfg. Co., Ltd., Toronto, Ont. Adv. inside back cover

1569—**FLOSS**—Silk.

3 Belding, Paul & Co., Ltd., Montreal, Que. Adv. page 158
3 Corticelli Silk Co., Ltd., St. Johns, Que., and Toronto, Ont. Adv. page 162

1570—**FLOUR**—(Roller Process Wheat), Choice Family and Strong Bakers

1 Adcock, George, St. Thomas, Ont.
3 Alexander & Law Bros., Brandon, Man.
3 Baden Mills, Baden, Ont.
1 Baldwin, G. S., Aurora, Ont.
2 Ball, John, Baltimore, Ont.
2 Barrett, Harold Co., Ltd., Port Hope, Ont.
1 Basler & Bridgeman, Hamiota, Man.
1 Bell, Alex., Cataract, Ont.
1 Bell, George, Erin, Ont.
2 Bennett Bros., Hamilton, Ont.
1 Bishop, Joseph & Son, Crysler, Ont.
3 Black & Davidson, St. Catharines, Ont.
1 Boxall, G. H., Embro, Ont.
2 Brant Milling Co., St. George, Ont.
3 Brown, Alexander, Milling & Elevator Co., Ltd., Toronto, Ont.
3 Brown Bros., Welland, Ont.
1 Brown, H. & Sons, Carleton Place, Ont.
1 Burns, J. T., Manitowaning, Ont.
1 Caledonia Milling Co., Ltd., Caledonia, Ont.
2 Calgary Milling Co., Ltd., Calgary, N.W.T.
2 Cameron Milling Co., Hawkesbury, Ont.
3 Campbell, Archibald, Toronto Junction, Ont.
2 Campbell, John, St. Thomas, Ont.
3 Canada Flour Mills Co., Ltd., Chatham, Ont.
1 Carnegie, James, Port Perry, Ont.
1 Carter, G., Son & Co., Ltd., St. Mary's, Ont.
Cartwright, George, Millwood, Man.

1570—**FLOUR.**—Continued.

2 Carveth, A. W., Orono, Ont.
2 Central Milling Co., Ltd., Peterborough, Ont.
3 Chapman, Robert, Hanover, Ont.
2 Cherry, S. J., Preston, Ont.
1 Clark, J. M., Mount Brydges, Ont.
2 Clifford, W., Austin, Man.
2 Cochrane, J. W., Glenboro, Man.
Collins, R. A., Soda Creek, B.C.
2 Columbia Milling Co., Enderby, B.C.
1 Coon, Jehoida, Morton, Ont.
2 Copeland, G. & Sons, Midland and Penetanguishene, Ont.
1 Cullen, James, Woodstock, Ont.
1 Dafoe, J. R., Napanee, Ont.
1 Dauphin Milling Co., Dauphin, Man.
3 Denne, H. V. & Co., Newmarket, Ont.
1 Dennis, W. J., Schomberg, Ont.
Deseronto Milling Co., Ltd., Tweed, Ont.
1 Dickson, D., Richard's Landing, Ont.
1 Dietrich, N. & Son, Goderich, Ont.
2 Dobson, Alex., Beaverton, Ont.
2 Dowd Milling Co., Ltd., Ottawa and Pakenham, Ont.
1 Edmonton Milling Co., Ltd., Strathcona, N.W.T.
1 Evans, E. D., Chesley, Ont.
2 Fair, J. & N., Clinton, Ont.
1 Fairles Milling Co., Toronto, Ont.
1 Fish, C. E., Newcastle, N.B.
Fisher, A. & Son., Paisley, Ont.
3 Flavelle Milling Co., Ltd., Lindsay, Ont.
1 Fowlds, F. W., Hastings, Ont.
2 Friesen, J. P. & Son, Gretna, Man.
3 Frontenac Cereal Co., Ltd., Kingston, Ont.
1 Gibson & Co., Morrisburg, Ont.
3 Goldie, James Co., Ltd., Guelph, Ont.
3 Goldie Milling Co., Ltd., Ayr and Galt, Ont.
1 Green, F. L., Greenwood, Ont.
Grenfell Milling & Elevator Co., Grenfell, N.W.T.
1 Grimsby Roller Mills, Grimsby, Ont.
2 Hagerman, C. R., Glen Millar, Ont.
3 Haggart, John, Perth, Ont.
3 Haines, P. & Son, Clarksburg, Ont.
1 Hamilton Bros., Glen Huron, Ont.
2 Haney, S. & Son, Dunnville, Ont.
1 Harris, G. M. & Co., Springfield, Ont.
2 Harrison, John (Estate of), Parkhill, Ont.
1 Harvey, Richard, Lyndhurst, Ont.
Heckels, C. F., Morden, Man.
3 Hedley Shaw Milling Co., Ltd., Thorold, Ont.
1 Hilborn, A., New Dundee, Ont.
1 Hilborn, Joseph, Blair, Ont.
2 Hodd & Cullen Milling Co., Ltd., Stratford, Ont.
1 Horner, D. C., West Shefford, Que.
Howland Bros., Ltd., Kleinburg, Ont.
1 Hubbell, W. H., Marmora, Ont.
Hudsons Bay Co., Winnipeg, Man.
1 Hunt Bros., London, Ont.
1 Huntingdon Mfg., Milling & Power Co., Ltd., Huntingdon, Que.
2 Hurt, Charles J., Carberry, Man.
1 Huxtable, J. & Son, Horning's Mills, Ont.
1 Innes, James, Hartney, Man.
1 Kelly, Alexander & Co., Brandon, Man.
2 Kemptville Milling Co., Kemptville, Ont.
3 Kerr Milling Co., Dundas, Ont.
1 King Milling Co., Ltd., Sarnia, Ont.
1 Kingston Milling Co., Kingston, Ont.
1 Kribs, W. A., Hespeler, Ont.
1 Lake & Bailey, Hamilton, Ont.
3 Lake Huron & Manitoba Milling Co., Ltd., Goderich, Ont.
3 Lake of the Woods Milling Co., Ltd., Montreal, Que.
3 Leitch Bros., Oak Lake, Man.
1 Lion's Head Milling Co., Ltd., Lion's Head, Ont.
1 Lossing, S. B., Otterville, Ont.
1 Lovering, A. L. & Co., Coldwater, Ont.
3 Lukes, Samuel, Bradford, Ont.
1 McAllister, H. F., Ethel, Ont.
2 McAllister Milling Co., Peterborough, Ont.
3 McCabill, Neil & Co., Forest, Ont.
3 McClellan, Henry, Alton, Ont.
1 McCulloch, Geo. & Co., Rapid City, Man.
3 McCulloch & Herriot, Souris, Man.
1 McDonald, Alfred, Point St. Charles, Que.
2 McDougall, J. P., Maxville, Ont.
1 McElroy, H. & Sons, Carp, Ont.
2 McFall, A. A., Bolton, Ont.
2 McLachlin Bros., Arnprior, Ont.
2 McLaren, John, Oshawa, Ont.
2 McLaughlin, M. & Co., Toronto, Ont.
2 McRae, John D., Eganville, Ont.
Macdonald, De Lery, Rigaud, Que.
2 Mack, Wm. Cornwall, Ont.
3 Manitoba Milling Co., Ltd., Neepawa, Man.
1 Marshall Milling Co., Galt, Ont.
3 Martin Bros., Mount Forest, Ont.
1 Martin & Warnock, Ottawa, Ont.
1 Martyn, J. & Co., Alvinston, Ont.
1 Meek, J. L., Alton, Ont.
2 Meyers Milling Co., Listowel, Ont.
1 Milne Bros., Markham, Ont.
3 Monro & Roantree, Thorold, Ont.
1 Moore, W. & Sons, Meaford, Ont.
2 Morden, J. McKay & Bro., Greensville, Ont.
Near & Matheson, St. Mary's, Ont.
3 Needler, George, Mill Brook, Ont.
3 Noble, Robert, Norval, Ont.
1 O'Neail-Davidson Co., Paris, Ont.
3 Ogilvie Flour Mills Co., Ltd., Montreal and Winnipeg, Man.
2 Pakenham, C. E., Norwood, Ont.
2 Partlo, W. & Sons, Ingersoll, Ont.
3 Pembroke Milling Co., Ltd., Pembroke, Ont.
1 Pfeffer Bros., Milverton, Ont.
1 Pierce & Co., Aylmer, Ont.
1 Pincombe & Donaldson, Strathroy, Ont.
2 Plattsville Milling Co., Ltd., Plattsville, Ont.
2 Plewes, Simon, Creemore, Ont.
1 Plowright, J. F., Columbus, Ont.
1 Poirier, Pascal, Shediac, N.B.
1 Puley & Joy, Kinmount, Ont.
3 Quance Bros., Delhi, Ont.
3 Ratz Bros., Elmira, Ont.
3 Reeser, F. Kay & Sons, Markham, Ont.
1 Reid, James, Quesnelle, B.C.
Reimer, Barkman & Co., Steinbach, Man.
1 Robinson G. W., Summerside, P.E.I
1 Robinson & Son, Smith's Falls, Ont.
2 Rock Bros., Springford, Ont.
2 Russell & Snider, Wawanesa, Man.
2 Sandford, F., Fenelon Falls, Ont.
3 Seaforth Milling Co., Seaforth, Ont.
1 Shaw, F. P., Thessalon, Ont.
1 Shelly, J. C., Hawksville, Ont.
1 Shrubsole, Edward, Cookstown, Ont.
2 Simpson, I. E., Merlin, Ont.
3 Smith, Charles, Campbellford, Ont.
1 Snelgrove, A. H., Carman, Man.
3 Snider, E. W. B., St. Jacobs, Ont.
3 Snider, Wm., Waterloo, Ont.

1570—**FLOUR.**—Continued.

1 Springfield Milling Co., Ltd., Oakbank, Man.
3 Steinmiller, Jacob, Walkerton, Ont.
1 Stinson, T. & Sons, Minden, Ont.
Stuart Bros., Mitchell, Ont.
Syer & Mayhew, Thamesville, Ont.
1 Tara Milling Co., Tara, Ont.
3 Taylor, T. H. Co., Ltd., Chatham, Ont.
1 Thompson, R. A., Lynden, Ont.
3 Tillson Co., Ltd., Tillsonburg, Ont.
1 Treleaven Bros., Lucknow, Ont.
2 Vanstone, J. C., Bowmanville, Ont.
1 Vick, George & Sons, Orillia, Ont.
3 Vollans, Thomas, Windsor, Ont.
1 Wakeford, George S., Battersea, Ont.
1 Walsh, H., St. Andrews, Que.
2 Watt Bros. & Co., Ridgetown, Ont.
1 Wenger, N. & Bros., Ayton, Ont.
West & Bouskill, Wallaceburg, Ont.
1 White, A. & Sons, Orwell, Ont.
3 Wilkinson, A. W., Barrie, Ont.
1 Wilson, J. C. & Co., Glenora, Ont.
2 Wilson & Co., Arden, Man.
Winkler Milling Co., Winkler, Man.
3 Wolverton Milling Co., Ltd., Wolverton, Ont.
3 Wood Bros., Brantford, Ont.
1 Woodburn Milling Co., Ltd., Glencoe, Ont.
1 Young & Buck, Killarney, Man.

1571—**FLOUR**—Buckwheat.

1 Adams, G. J., Adamsville, Que.
1 Britain, G. A. & Son, Bristol, N.B.
3 Brown Bros., Welland, Ont.
2 Cameron Milling Co., Hawkesbury, Ont.
1 Clark, J. M., Mount Brydges, Ont.
1 Dafoe, J. R., Napanee, Ont.
1 Dodge, Theodore, Milford, Ont.
3 Fish, C. E., Newcastle, N.B.
1 Gadsby & McCann, Toronto, Ont.
2 Hammett, G., Mount Albert, Ont.
2 Kemptville Milling Co., Kemptville, Ont.
2 Leslie Bros., Mount Forest, Ont.
2 McDougall, J. P., Maxville, Ont.
2 McRae, John D., Eganville, Ont.
2 Morden, J. McK. & Bro., Greensville, Ont.
1 Poirier, P., Shediac, N.B.
3 Quance Bros., Delhi, Ont.
Ritchie, W. A., Elmvale, Ont.
1 Scott, Wm. B., Milford, Ont.
1 Squire, T. H., Mount Brydges, Ont.
1 Stinson, Thos. & Sons, Minden, Ont.
3 Tillson Co., Ltd., Tillsonburg, Ont.
3 Vollans, Thomas, Windsor, Ont.
1 Walsh, H., St. Andrews, Que.
1 White, A. & Sons, Orwell, Ont.
1 Wilson, J. C. & Co., Glenora, Ont.

1572—**FLOUR**—Graham.

1 Adams, G. J., Adamsville, Que.
1 Baldwin, G. S., Aurora, Ont.
2 Bennett Bros., Hamilton, Ont.
3 Brown, Alexander Milling & Elevator Co., Ltd., Toronto, Ont.
3 Brown Bros., Welland, Ont.
2 Cameron Milling Co., Hawkesbury, Ont.
2 Campbell, John, St. Thomas, Ont.
3 Canada Flour Mills Co., Ltd., Chatham, Ont.
1 Carter, G. Son & Co., Ltd., St. Mary's, Ont.
1 Clark, J. M., Mount Brydges, Ont.
1 Evans, E. D., Chesley, Ont.
2 Fair, J. & N., Clinton, Ont.
3 Flavelle Milling Co., Ltd., (The) Lindsay, Ont.
3 Goldie, James Co., Ltd., (The) Guelph, Ont.
3 Goldie Milling Co., Ayr, Ont.
3 Hedley Shaw Milling Co., Ltd., Thorold, Ont.
1 Hemphill, T. & Son, Wroxeter, Ont.
1 Hubbs, B. L. & Son, Wellington, Ont.
1 Hunt Bros., London, Ont.
1 Kelly, Alexander, Brandon, Man.
3 McIntosh, P. & Son, Toronto, Ont.
2 McLaughlin, M. & Co., Toronto, Ont.
1 Martyn, J. & Co., Alvinston, Ont.
1 Moore, W. & Sons, Meaford, Ont.
2 Morden, J. McK. & Bro., Greensville, Ont.
1 O'Neail-Davidson Co., Paris, Ont.
3 Quance Bros., Delhi, Ont.
3 Pembroke Milling Co., Ltd., Pembroke, Ont.
3 Reesor, F. Kay & Sons, Markham, Ont.
2 Sandford, F., Fenelon Falls, Ont.
1 Scott, Wm. B., Milford, Ont.
3 Seaforth Milling Co., Seaforth, Ont.
3 Snider, William, Waterloo, Ont.
2 Smith, Charles, Campbellford, Ont.
1 Squire, T. H., Mount Brydges, Ont.
Stuart Bros., Mitchell, Que.
3 Taylor, T. H. & Co., Ltd., Chatham, Ont.
3 Tillson Co., Ltd., Tillsonburg, Ont.
2 Vanstone, J. C., Bowmanville, Ont.
3 Vollans, Thomas, Windsor, Ont.
3 Wilkinson, A. W., Barrie, Ont.
1 Wilson, J. C. & Co., Glenora, Ont.
3 Wood Bros., Brantford, Ont.
2 Woodburn Milling Co., Ltd., Glencoe, Ont.

1573—**FLOUR**—Rye.

3 Brown Alexander Milling & Elevator Co., Ltd., Toronto, Ont.
2 McRae, John D., Eganville, Ont.
2 Morden, J. McK. & Bro., Greensville, Ont.
3 Quance Bros., Delhi, Ont.
1 Squire, T. H., Mount Brydges, Ont.
3 Vollans, Thomas, Windsor, Ont.
1 White, A. & Sons, Orwell, Ont.

1574—**FLOUR**—(Special Brands), "Gold Seal," "Cook's Pride."

2 Bennett Bros., Hamilton, Ont.

1575—**FLOUR**—(Special Brands), "Lanarko," "Manitoba Patent," and "Calla Lilly."

3 Perth Roller Mills, Perth, Ont.

1576—**FLOUR**—(Special Brands), "White Swan," "Maydew," "Middleton," and "Moss Rose."

3 Quance Bros., Delhi, Ont.

1577—**FLOUR**—Self-Raising.

2 Brodie & Harvie, Montreal, Que.
3 Flavelle Milling Co., Ltd., (The) Lindsay, Ont.
3 McIntosh, P. & Son, Toronto, Ont.
1 Sirois, H. A., Montreal, Que.

1578—**FLOUR**—Fossil.

2 Fossil Flour Co., Bass River, N.S.

1579—**FLOUR**—Package.

2 Brodie & Harvie, Montreal, Que.

1580—**FLOUR**—Refined Potato.

3 Edwardsburg Starch Co., Ltd., Montreal, Que.

Adv. page 163

1581—**FLOURINE.**
3 Edwardsburg Starch Co., Ltd., Montreal, Que. Adv. page 163

1582—**FLOWERS**—Artificial.
1 French Artificial Flower & Feather Mfg. Co., Toronto, Ont.
1 Goldschmidt, Paul, Montreal, Que.

1583—**FLUIDS**—Writing. See Inks, No. 2042.

1584—**FLUMES**—(Iron and Steel), Water.
1 McKay, Alex., Montreal, Que. Adv. page 168
1 Matheson, I. & Co., Ltd., New Glasgow, N.S.
1 Vallance, Hugh, Montreal, Que.

1585—**FLUTERS**—Hand and Laundry.
3 Smart, James Mfg. Co., Ltd., (The) Brockville, Ont. Adv. page 123

1586—**FLY KILLER.**
2 Lawton Saw Co., Ltd., St. John, N.B.

1587—**FLY PAPER.**
2 Smith Bros., Ingersoll, Ont.
2 Smith, J. Hungerford Co., Ltd., Toronto, Ont.
2 Thum, O. & W. Co., Walkerville, Ont.

1588—**FOLIOS**—Blank and Music.
2 Brown Bros., Ltd., (The) Toronto, Ont. Adv. page 135
2 Whaley, Royce & Co., Ltd., Toronto, Ont.

1589—**FONTS**—(Marble and Stone), Baptismal.
2 Forsyth Granite & Marble Co., Ltd., Montreal, Que.
2 Montmagny Mfg. Co., Ltd., Montmagny, Que.
2 Reid, Robert, Sr., Montreal, Que.

1590—**FOOD**—Bird Coloring, Bird Health and Gravel and Voice Restorer.
2 Cottam, Bart Co., London, Ont.
2 Nicholson & Brook, Toronto, Ont.

1591—**FOOD**—(Health), Cattle, Horse and Poultry.
2 Black, John B., Truro, N.S.
2 Cottam, Bart Co., London, Ont.
2 Cummings, Wm. R., Ottawa, Ont.
2 Faramel, Ltd., Toronto, Ont.
3 Lukes, Samuel, Bradford, Ont.
2 Stearns, Fred'k & Co., Windsor, Ont.

1592—**FOOD**—(Compressed Blood), Cattle and Chicken.
3 Canadian Packing Co., London, Ont.

1593—**FOOD**—(Ground Bone), Poultry.
2 Taylor, H. C., Chaswood, N.S.

1594—**FOODS**—Cereal.
2 Barclay, P. & Co., Toronto, Ont.
2 Battle Creek Health Food Co., London, Ont.
2 Blue Ribbon Mfg. Co., Winnipeg, Man.
3 Brackman-Ker Milling Co., Ltd., Victoria, B.C.
3 Brown, Alexander Milling Co., Ltd., Toronto, Ont.
3 Canada Flour Mills Co., Ltd., Chatham, Ont.
3 Flavelle Milling Co., Ltd., Lindsay, Ont.
3 Frontenac Cereal Co., Ltd., Kingston, Ont.
1 Gadsby & McCann, Toronto, Ont.
2 Galt, G. F. & J., Winnipeg, Man.
2 Graham, A., Uxbridge, Ont.
2 Heckels, C. F., Morden, Man.
2 Lawson Milling Co., Toronto, Ont.
1 Lumsden Bros., Hamilton, Ont.
3 McIntosh, P. & Son, Toronto, Ont.
2 Mack, Wm., Cornwall, Ont.
2 Malta Vita Co., Toronto, Ont.
1 Milne Bros., Markham, Ont.
2 Partlo, Wm. & Sons, Ingersoll, Ont.
1 Reesor, F. Kay & Sons, Markham, Ont.
3 Thomson, Walter & Son, London, Ont.
3 Tillson Co., Ltd., Tillsonburg, Ont.
1 White, A. & Sons, Orwell, Ont.

1595—**FORGES**—(Oil Burning), Bolt and Rivet, Portable.
2 Cooper, James Mfg. Co., Ltd., Montreal, Que. Adv. page 6

1596—**FORGES**—(Coal Burning), Portable and Stationary.
1 London Foundry Co., Ltd., London, Ont.
2 McEachren Heating & Ventilating Co., Galt, Ont.
1 Thompson Mfg. Co., Ltd., Grand Bay, N.B.

1597—**FORGINGS**—(Iron and Steel), Heavy, Railway, Car Locomotive and Special.
1 Albion Iron Works Co., Ltd., Vancouver, B.C.
3 Canada Foundry Co., Ltd., Toronto, Ont. Adv. page 204
3 Carrier, Laine & Co., Levis, Que. Adv. inside back cover
2 Crossen Car Mfg. Co., Ltd., Cobourg, Ont. Adv. page 115
2 Dominion Bridge Co., Ltd., Montreal, Que. Adv. page 164
3 Dominion Iron & Steel Co., Ltd., Sydney, N.S.
2 Fleming, James, St. John, N.B.
2 Hamilton Steel & Iron Co., Ltd., Hamilton, Ont
2 La Cie Pontbriand, Sorel, Que.
2 McFarlane-Neill Mfg. Co., Ltd., St. Mary's, York Co., N.B. Adv. page 130
3 Montreal Steel Works, Ltd., Montreal, Que. Adv. page 168
3 Nova Scotia Steel & Coal Co., Ltd., New Glasgow, N.S. Adv. page 177
3 Rhodes, Curry & Co., Ltd., Amherst, N.S. Adv. page 113
2 St. John Iron Works, Ltd., St. John, N.B.
2 Stewart, John, New Glasgow, N.S. Adv. page 176
3 Toronto Bolt & Forging Co., Ltd., Toronto, Ont. Adv. page 213
2 Weir, Jonathan & Son, Moncton, N.B.

1598—**FORGINGS**—Drop, Hammered and Pressed Steel.
3 Dominion Iron & Steel Co., Ltd., Sydney, N.S.
2 Hamilton Steel & Iron Co., Ltd., Hamilton, Ont
2 McFarlane-Neill Mfg. Co., Ltd., St. Mary's, York Co., N.B. Adv. page 130
3 Montreal Steel Works, Ltd., Montreal, Que. Adv. page 168
3 Nova Scotia Steel & Coal Co., Ltd., New Glasgow, N.S. Adv. page 177

1599—**FORGINGS**—Steel Bicycle.
3 Morrow, John Machine Screw Co. (The), Ingersoll, Ont. Adv. page 122
3 Toronto Bolt & Forging Co., Ltd., Toronto, Ont Adv. page 213

1600—**FORGINGS**—(Iron), Carriage.
3 Armstrong, J. B. Mfg. Co., Ltd., Guelph, Ont.
3 Toronto Bolt & Forging Co., Ltd., Toronto, Ont
Adv. page 213

1601—**FORGINGS**—Derrick.
2 Beatty, M. & Sons, Welland, Ont. Adv. page 147
2 La Cie Pontbriand, Sorel, Que.
1 Stuart, John, Thorold, Ont.

1602—**FORGINGS**—Canal Lock.
2 Beatty, M. & Sons, Welland, Ont. Adv. page 147
3 Carrier, Laine & Co., Levis, Que.
Adv. inside back cover
2 Crossen Car Mfg. Co., Ltd., Cobourg, Ont.
Adv. page 115
1 Fleming, James, St. John, N.B.
2 La Cie Pontbriand, Sorel, Que.
2 McFarlane-Neill Mfg. Co., Ltd., St. Mary's, York Co., N.B. Adv. page 130
3 Montreal Steel Works, Ltd., Montreal, Que.
Adv. page 168
3 Rhodes, Curry & Co., Ltd., Amherst, N.S.
Adv. page 113

1603—**FORKS**—Silver Plated. See Flatware, No. 1555.

1604—**FORKS**—(Steel Tine), Barley, Beet, Coke, Fish, Hay, Manure, Potato, Spading and Tanners'.
2 Bedford Mfg. Co., Bedford, Que.
2 Canada Axe & Harvest Tool Mfg. Co., Ltd., St. Paul, Que.
3 Maple Leaf Harvest Tool Co., Ltd., Tillsonburg, Ont.
2 Rixford, O. S. Mfg. Co., Ltd., St. Paul, Que.
3 Welland Vale Mfg. Co., Ltd., St. Catharines, Ont

1605—**FORKS**—(Horse), Hay. See Hay Tools, No. 1906.

1606—**FORKS**—(Plated), Tin.
2 Dominion Spoon Co., Montreal, Que.

1607—**FORMALDEHYDE.**
3 Standard Chemical Co., Ltd., Toronto, Ont.
Adv. page 216

1608—**FORMS**—(Blank), Draft, Due Bill, Promissory Note and Receipt.
2 Brown Bros., Ltd., (The) Toronto, Ont.
Adv. page 135
2 Buntin, Gillies & Co., Ltd., Hamilton, Ont.
2 Gage, W. J. & Co., Ltd., Toronto, Ont.
Adv. page 206
2 McMillan, J. & A., St. John, N.B.
2 MacKinlay, A. & W., Halifax, N.S.
2 Mortimer Co., Ltd., Ottawa, Ont.
2 Morton, Phillips & Co., Montreal, Que.
Adv. page 168

1609—**FORMS**—Loose Leaf Ledger System.
2 Guertin Printing Co., Montreal, Que.

1610—**FORMS**—(Wax), Display.
1 Richardson, A. S., Toronto, Ont.

1611—**FORMS**—(Wire), Display Bust and Figure.
3 Meadows, Geo. B. Toronto, Wire, Iron & Brass Works Co., Ltd., Toronto, Ont.
Adv. page 212
1 National Wire Works, Montreal, Que.
1 Rice, T. G. Wire Mfg. Co., Toronto, Ont.
1 Richardson, A. S., Toronto, Ont.
1 Toronto Brass Mfg. Co., Toronto, Ont.

1612—**FOUNTAINS**—Granite.
2 Forsyth Granite & Marble Co., Ltd., Montreal, Que.

1613—**FOUNTAINS**—(Ornamental Iron), Drinking.
3 Canada Foundry Co., Ltd., Toronto, Ont.
Adv. page 204

1614—**FOUNTAINS**—Soda Water.
2 Fletcher Mfg. Co., Toronto, Ont.
2 Sparrow, Geo. & Co., Toronto, Ont.

1615—**FRAMES**—(Wood), Advertising Picture and Photograph.
2 Cobban Mfg. Co., Ltd., Toronto, Ont.
2 Matthews Bros., Ltd., Toronto, Ont.
1 Muiholland-Buchanan Co., Ltd., Toronto, Ont.
2 Rheaume, N. & Bro., Montreal, Que.
2 Toronto Picture Frame Mfg. Co., Toronto, Ont.
2 Menzie Mfg. Co., Ltd., Toronto, Ont.
2 Tombyll Upholstering & Frame Mfg. Co., Ltd., Montreal, Que.
2 Woltz Mfg. Co., Ltd., Toronto, Ont.

1616—**FRAMES**—(Wire), Bonnet and Hat.
2 Walker, E. C. & Sons, Toronto, Ont.

1617—**FRAMES**—Buck Saw.
2 Deaf Mutes Institute, Montreal, Que.
1 Parker & Howe, Dixville, Que.
2 Shurley & Dietrich, Galt, Ont.

1618—**FRAMES**—(Metal), Card.
2 Belleville Hardware Co., Ltd., Belleville, Ont.
2 Peterborough Lock Mfg. Co., Ltd., Peterborough, Ont. Adv. page 126

1619—**FRAMES**—(Furniture) Bed Lounge, Chair, Settee, Parlor Furniture, Couch and Rocking Chair.
2 Clemens, H. A. & Co., Guelph, Ont.
2 Ellis Furniture Co., Ingersoll, Ont.
1 Heimbacher & Jung, Elmira, Ont.
2 Kilgour, J. W. & Bro., Beauharnois, Que.
3 Hibner, D. & Co., Berlin, Ont.
3 Knight, G. T., Meaford, Ont.
3 Kreiner, J. & Co., Berlin, Ont.
3 Lippert & Co., Berlin, Ont.
2 Morlock Bros., Guelph, Ont.
1 Mundell, J. C. & Co., Elora, Ont.
2 Ontario Spring Bed and Mattress Co., London, Ont.
1 Poth, P., New Dundee, Ont.
3 Schaefer-Killer Frame Factory, Waterloo, Ont.
3 Tombyll Upholstering & Frame Mfg. Co., Ltd., Montreal, Que.
1 United Lounge Co., Montreal, Que.
2 Walker & Clegg, Wingham, Ont.
3 Woeller, Bolduc & Co., Waterloo, Ont.

1620—**FRAMES**—(Wood), Garment Hanger.
2 Kellnor & Hayes, Montreal, Que.

1621—**FRAMES**—(Iron and Steel), Locomotive.
3 Carrier, Laine & Co., Levis, Que.
Adv. inside back cover
3 Dominion Iron & Steel Co., Ltd., Syndey, N.S.
2 Hamilton Steel & Iron Co., Ltd., Hamilton, Ont
2 Laurie Engine Co., Montreal, Que.
Adv. page 186
3 Nova Scotia Steel & Coal Co., Ltd., New Glasgow, N.S. Adv. page 177

1622—**FRAMES**—Numeral.
2 Gage, W. J. Co., Ltd., Toronto, Ont. Adv. page 206

1623—**FRAMES**—Quilting.
3 Waggoner Ladder Co., Ltd., London, Ont. Adv. page 152

1624—**FRAMES**—(Cast), Register, Sweep Hole and Sewer Manhole.
1 Amesse, P., Montreal, Que.
3 Canada Foundry Co., Ltd., Toronto, Ont. Adv. page 204
3 Carrier, Laine & Co., Levis, Que. Adv. inside back cover
3 Gurney Foundry Co., Ltd., (The) Toronto, Ont.
3 Gurney, Tilden Co., Ltd., Hamilton, Ont. Adv. page 140
1 Rheaume, J., Montreal, Que.

1625—**FRAMES**—(Wrought Iron), Skylight and Awning.
1 McKay, Alex., Montreal, Que. Adv. page 168
1 Watson, John & Son, Montreal, Que.

1626—**FRAMES**—(Structural), Steel.
2 Canada Foundry Co., Ltd., Toronto, Ont. Adv. page 204
2 Canadian Bridge Co., Ltd., Walkerville, Ont. Adv. page 219
3 Dominion Bridge Co., Ltd., Montreal, Que. Adv. page 164
2 Hamilton Bridge Works Co., Ltd., Hamilton, Ont. Adv. page 141
1 Phoenix Bridge & Iron Works, Montreal, Que.
1 Stewart, John, New Glasgow, N.S. Adv. page 176

1627—**FRAMES**—(Steel), Ship Stern.
3 Nova Scotia Steel & Coal Co., Ltd., New Glasgow, N.S Adv. page 177

1628—**FRAMES**—(Hanging and Bench), Swing Saw.
2 Plessisville Foundry Co., Ltd., Plessisville, Que. Adv. page 188

1629—**FRAMES**—Water Sprinkler Tank.
2 Heaman, George, London Ont. Adv. page 151

1630—**FREEZERS**—Ice Cream.
1 Aldred, R. J. F., Glencoe, Ont.
2 Davidson, Thomas Mfg. Co., Montreal, Que. Adv. page 168
2 Fletcher Mfg. Co., Toronto, Ont.

1631—**FRET WORK**—Moorish.
2 Bryan Mfg. Co., Collingwood, Ont.
2 Otterville Mfg. Co., Ltd., Otterville, Ont. Adv. page 128
2 Quigley, J. & Co., Halifax, N.S.
1 Schultz Bros. Co., Ltd., Brantford, Ont.

1632—**FRET WORK**—Reed.
3 Gendron Mfg. Co., Ltd., Toronto, Ont. Adv. page 206

1633—**FRIEZES**—Metal.
3 Metal Shingle & Siding Co., Ltd., (The), Preston, Ont. Adv. page 123

1634—**FRINGES**—Coffin and Casket.
2 Dominion Cord & Tassel Co., Montreal, Que.
3 Girard & Godin, Three Rivers, Que. Adv. page 200
2 Thompson, D. W. Co., Toronto, Ont.

1635—**FRINGES**—Furniture and Window Shade.
2 Dominion Cord & Tassel Co., Montreal, Que.
2 Moulton & Co., Montreal, Que.
2 Ottawa Cord & Tassel Co., Ottawa, Ont.
2 White-Allan Co., Ltd., Toronto, Ont.

1636—**FRINGES**—Rug.
1 Anchor Carpet Mills, Paisley, Ont.

1637—**FRINGES**—Silk.
2 Davis Mfg. Co., Toronto, Ont.
2 Dominion Cord & Tassel Co., Montreal, Que.
3 Moulton & Co., Montreal, Que.
2 Ottawa Cord & Tassel Co., Ottawa, Ont.
2 White-Allan Co., Ltd., Toronto, Ont.

1638—**FROCKS**—Lumbermen's and Laborers'.
1 Oxford Mfg. Co., Oxford, N.S.
2 Rock Island Overall Co., Rock Island, Que.
2 Tower Canadian Oiled Clothing Co., Ltd., Toronto, Ont.
2 Woods, James W., Ottawa, Ont.

1639—**FROES**—Coopers'.
2 Warnock, James & Co., Galt, Ont. Adv. page 132

1640—**FROGS**—(Railway Track), Switch, Spring and Solid.
2 Algoma Iron Works, Sault Ste. Marie, Ont.
2 Came, F. E., Montreal, Que. Adv. page 226
3 Montreal Steel Works Co., Ltd., Montreal, Que Adv. page 168

1641—**FROGS**—"Eureka" Railway Track and Switch.
3 Montreal Steel Works, Ltd., Montreal, Que. Adv. page 168

1642—**FROGS**—"Patent" Clamp and Spring.
3 Montreal Steel Works, Ltd., Montreal, Que. Adv. page 168

1643—**FRONTS**—Bakers' Oven, Boiler and Furnace.
1 Amesse, P., Montreal, Que.
2 Brush, George, Montreal, Que. Adv. page 157
3 Fleck, Alex., Ltd., Ottawa, Ont. Adv. page 182
3 Goldie & McCulloch Co., Ltd., Galt, Ont.
2 Jenckes Machine Co., Sherbrooke, Que.
2 McKay, Alex., Montreal, Que. Adv. page 168
2 Matheson, I. & Co., New Glasgow, N.S.
2 Ottawa Furnace & Foundry Co., Ottawa, Ont. Adv. page 182

1644—**FRONTS**—Bridle.
2 Adams Bros, Toronto, Ont. Adv. page 203
1 Edwards, J. E. & Sons, Bracondale, Ont.
1 Trees, Samuel & Co., Toronto, Ont.

1645—**FRONTS**—(Iron), Store.
2 Canada Foundry Co., Ltd., Toronto, Ont. Adv. page 204
2 Carrier, Laine & Co., Levis, Que. Adv. inside back cover
2 Fleck, Alex., Ltd., Ottawa, Ont. Adv. page 182
2 Hamilton Bridge Works Co., Ltd., Hamilton, Ont. Adv. page 141
1 Parker, Moses Estate, Montreal, Que. Adv. page 171
2 Smart-Turner Machine Co., Ltd., Hamilton, Ont. Adv. page 143

1646—**FRONTS**—(Sheet Metal), Building.
3 Metal Shingle & Siding Co., Ltd., Preston, Ont. Adv. page 123

1647—**FROSTING**—Cream.
2 Canada Maple Exchange, Montreal, Que. Adv. page 154

1648—**FRUIT SALINE.**
3 Dunn, W. G. & Co., Ltd., Hamilton, Ont.

1649—**FRUITS**—(Canned), Apple, Blackberry, Cherry, Gooseberry, Grapes, Peach, Pear, Pie Plant, Plum, Raspberry and Strawberry.
3 Aylmer Canning Co., Ltd., Aylmer, Ont.
3 Belleville Canning Co., Belleville, Ont.
3 Boulter, W. & Sons, Picton, Ont.
3 Brighton Canning Co., Brighton, Ont.
3 Delhi Fruit & Vegetable Canning Co., Delhi, Ont.
1 Flynn Bros., St. Catharines, Ont.
2 Grimsby Canning Co(Ltd., Grimsby, Ont.
3 Lakeport Preserving Co., Lakeport, Ont.
3 Laior, F. R. Canning Co., Ltd., Dunnville, Ont
3 Miller, A. C. & Co., Picton, Ont.
3 Montreal Canning & Preserving Co., Montreal, Que.
3 Niles, W. P., Wellington, Ont.
1 Ontario Pure Food Co., Ltd., St. Catharines, Ont.
2 Oshawa Canning Co., Ltd., Oshawa, Ont.
3 Port Hope Preserving & Canning Co., Ltd., Port Hope, Ont.
3 Simcoe Canning Co., Simcoe, Ont.
1 Somerville, Wm. & Co., Hamilton, Ont.
3 Strathroy Canning & Preserving Co., Ltd., Strathroy, Ont.
3 West Lorne Canning & Evaporating Co., Ltd., West Lorne, Ont.
3 Windsor, J. W., Montreal, Que.

1650—**FRUITS**—(Canned), Blueberries.
3 Loggie, W. S. Co., Ltd., Chatham, N.B.

1651—**FULLERS**—Hosiery.
2 Creelman Bros., Georgetown, Ont.
Adv. page 227

1652—**FULMINATE OF MERCURY.**
3 Howard Bros., Capelton, Que.

1653—**FUNNELS**—(Stone), Acid.
1 Humberstone, S. T., Newton, Brook, Ont.

1654—**FUNNELS**—Copper.
2 Booth Copper Co., Ltd., Toronto, Ont.
2 Coulter & Campbell, Toronto, Ont.
3 McAvity, T. & Sons, St. John, N.B.
Adv. page 195
2 Morrison, James Brass Mfg. Co., Ltd., Toronto, Ont.
Adv. page 210

1655—**FUNNELS**—Rubber.
3 Canadian Rubber Co., Ltd., Montreal, Que.
Adv. page 159

1656—**FUNNELS**—(Tin), Fruit Jar and Liquid.
2 Aubry, A. & Fils, Montreal, Que.
2 Davidson, Thos. Mfg. Co., Ltd., Montreal, Que.
Adv. page 168
2 Kemp Mfg. Co., Toronto, Ont.
2 McClary Mfg. Co., London, Ont.

1657—**FUNNELS**—Ship.
2 Bertram Engine Works Co., Ltd., Toronto, Ont
3 Carrier, Laine & Co., Levis, Que.
Adv. inside back cover
1 McKay, Alex., Montreal, Que. Adv. page 168
1 Matheson, I. & Co., Ltd., New Glasgow, N.S.
2 Polson Iron Works, (The) Toronto, Ont.

1658—**FUR GOODS AND DRESSED FUR.**
2 Allan, A. A. & Co., Toronto, Ont.
1 Bourdeau, J. & Son, Montreal, Que.
2 Brereton & Manning, Toronto, Ont.
2 Coristine, James & Co., Ltd., Montreal, Que.
3 Cormier, Z. P., Sherbrooke, Que.
1 Dechene & Poulin, Quebec, Que.
2 Devlin, R. J., Ottawa, Ont.
2 Dunlap, Cooke & Co., Amherst, N.S.
2 Edgar, Coristine & Co., Montreal, Que.
1 Everett, C. & E., St. John, N.B.
2 Fraser, F. C. & Co., London, Ont.
2 Gillespie, Ansley & Co., Toronto, Ont.
2 Glassco, G. F. & Co., Hamilton, Ont.
2 Gnaedinger, L. Son & Co., Montreal, Que.
3 Holt, Renfrew & Co., Quebec, Que.
3 Laliberte, J. B., Quebec, Que.
1 Magee's, D. Sons, St. John, N.B.
1 Orban, Gustave, Montreal, Que.
3 Paquet, J. Arthur, Quebec, Que.
2 Peck, John, W. & Co., Montreal, Que.
2 Redmond Co., Ltd., (The) Montreal, Que.
1 Rutenberg & Alexandor, Montreal, Que.
1 Ste. Marie, E. A., Montreal, Que.
2 Silver, B. & Co., Montreal, Que.
2 Silverman, Boulter & Co., Montreal Que.
2 Waldron, Drouin Co., Ltd., Montreal, Que.
1 Walker, E. C. & Sons, Toronto, Ont.

1659—**FURS**—(Raw), Coon, Fox, Mink, Muskrat and Skunk.
2 Bell & Shaver, Delhi, Ont.
2 Wrighton, W. F., Sarnia, Ont.

1660—**FURNACES**—Hot Air and Hot Water.
2 Amherst Foundry Co., Ltd., Amherst, N.S.
1 Beach Foundry Co., Ltd., Winchester, Ont.
2 Buck, Wm. Stove Co., Ltd., Brantford, Ont.
3 Burrow, Stewart & Milne Co., Ltd., Hamilton, Ont.
Adv. page 143
2 Butterworth & Co., Ottawa, Ont.
3 Carrier, Laine & Co., Levis, Que.
Adv. inside back cover
3 Clare Bros. & Co., Preston, Ont.
2 Doherty Mfg. Co., Ltd., Sarnia, Ont.
3 Enterprise Foundry Co., Sackville, N.B.
3 Gurney Foundry Co., Ltd., Toronto, Ont.
3 Gurney, Tilden Co., Ltd., Hamilton, Ont.
Adv. page 140
3 Ives, H. R. & Co., Montreal, Que.
3 King, Warden & Son, Ltd., Montreal, Que.
2 McDougall, R. Co., Galt, Ont. Adv. page 131
1 New Burrell-Johnson Iron Co., Ltd., Yarmouth, N.S.
2 Ottawa Furnace & Foundry Co., Ottawa, Ont.
Adv. page 182
2 Pease, J. F. Furnace Co., Ltd., Toronto, Ont.
2 Record Foundry & Machine Co., Moncton, N.B.
3 Robb Engineering Co., Ltd., Amherst, N.S.
Adv. page 114
2 Shantz, I. E. & Co., Berlin, Ont.
2 Small & Fisher Co., Ltd., Woodstock, N.B.
3 Smart, James Mfg. Co., Ltd., Brockville, Ont.
Adv. page 123
2 Star Iron Co., Ltd., Montreal, Que.
2 Stewart, James Mfg. Co., Ltd., Woodstock, Ont
2 Wheeler & Bain, Toronto, Ont.
1 Windsor Foundry & Machine Co., Ltd., Windsor, N.S.
Adv. page 226

1661—**FURNACES**—"National Hot Air," Coal and Wood.
2 Ottawa Furnace & Foundry Co., Ltd., Ottawa, Ont.
Adv. page 182

1662—**FURNACES**—"Perfection."
3 Smart, James Mfg. Co., Ltd., Brockville, Ont. Adv. page 123

1663—**FURNACES**—"Surprise" Coal.
2 Ottawa Furnace & Foundry Co., Ltd., Ottawa, Ont. Adv. page 182

1664—**FURNACES**—Agricultural.
1 Dick, Alex. & Son, Alton, Ont.
3 Gurney, Tilden Co., Ltd., Hamilton, Ont. Adv. page 140
1 James & Reid, Perth, Ont.

1665—**FURNACES**—Assayers'.
1 British Columbia Pottery Co., Ltd., Victoria, B.C.

1666—**FURNACES**—Cupola Blast.
3 Carrier, Laine & Co., Levis, Que. Adv. inside back cover
3 Fleck, Alex., Ltd., Ottawa, Ont. Adv. page 182
2 Hamilton Bridge Works Co., Ltd., Hamilton, Ont. Adv. page 141
1 McKay, Alex., Montreal, Que. Adv. page 168

1667—**FURNACES**—Ore Smelting and Revolving Roasting.
3 Fleck, Alex., Ltd., Ottawa, Ont. Adv. page 182
2 Jenckes Machine Co., Sherbrooke, Que.
1 Matheson, I. & Co., Ltd., New Glasgow, N.S.

1668—**FURNACES**—Plumbers' Solder.
2 Morrison, James Brass Mfg. Co., Ltd., Toronto, Ont. Adv. page 210

1669—**FURNACES**—Stereotypers' Melting.
2 Westman & Baker, Toronto, Ont.

1670—**FURNISHINGS**—Undertakers'.
3 Girard & Godin, Three Rivers, Que. Adv. page 200

1671—**FURNITURE**—(Wood), Household.
3 American Furniture Co., Ltd., Oxford, N.S.
1 Beach, M. F. & Co., Winchester, Ont.
3 Canada Furniture Manufacturers, Ltd., Toronto, Ont.
1 Cornwall Furniture Co., Ltd., Cornwall, Ont.
3 Cumberland Mfg. Co., Oxford, N.S.
3 Dominion Furniture Mfg. Co., Ltd., St. Therese, Que.
1 Gibbard Furniture Co., Ltd., Napanee, Ont.
1 Godbout, A., Chicoutimi, Que.
2 Harris, Campbell & Boyden Furniture Co., Ltd., Ottawa, Ont.
3 Hay & Co., Woodstock, Ont.
2 Hepworth Mfg. Co., Ltd., Hepworth, Ont.
3 Hibner, D. & Co., Berlin, Ont.
3 Kilgour, J. W. & Bro., Beauharnois, Que.
3 Knechtel Furniture Co., Ltd., Hanover, Ont.
2 Knight, G. T., Meaford, Ont.
3 Labbé, Geo. H. & Co., Montreal, Que.
3 Labelle, H. P. & Co., Montreal, Que.
2 Lafleur, O. B., Lachute, Que.
1 Larue, S. & Son, Mountain, Ont.
1 Leclerc, N., St. Eugene, L'Islet, Que.
1 L'Ecole Industrielle, Joliette, Que.
2 Malcolm & Souter Furniture Co., Ltd., Hamilton, Ont.
1 Mattinson, E. & Son, Thomson, N.S.
1 Ouellette, Z., Bic, Que.
3 Oliver, J. & Sons, Ltd., Ottawa, Ont.
1 Rudd, S. R., Arnprior, Ont.
1 Thomson, Alex., Hamilton, Ont.
1 Tickell & Sons Co., Belleville, Ont.
3 Tombyll Upholstering & Frame Mfg. Co., Ltd., (The) Montreal, Que.
2 Vallière, P., Quebec, Que.
3 Victoriaville Furniture Co., Victoriaville, Que. Adv. page 221
2 Windsor Furniture Co., Ltd., Windsor, N.S.

1672—**FURNITURE** — (Upholstered), Household—Parlor Suites, Couches, Easy Chairs and Rockers.
3 Canada Furniture Manufacturers', Ltd., Toronto, Ont.
2 Dominion Furniture Mfg. Co., Ltd., St. Therese, Que.
2 Ellis Furniture Co., Ingersoll, Ont.
1 Elmira Furniture Co., Ltd., Elmira, Ont.
2 Erb, M. & Co., Berlin, Ont.
2 Gold Medal Furniture Mfg. Co., Ltd., Toronto, Ont.
2 Griffin Couch Co., Toronto, Ont.
2 Harris, Campbell & Boyden Furniture Co., Ltd., Ottawa, Ont.
3 Knechtel Furniture Co., Ltd., Hanover, Ont.
3 Krug Bros. & Co., Chesley, Ont.
3 Labelle, H. P. & Co., Montreal, Que.
1 Leslie, John, Winnipeg, Man.
2 Rogers, Charles & Sons Co., Ltd., (The) Toronto, Ont.
1 Smith Bros., Vancouver, B.C.
2 Snyder, Roos & Co., Waterloo, Ont.
2 Thompson, D. W. Co., Toronto, Ont.
3 Tombyll Upholstering & Frame Mfg. Co., Ltd., Montreal, Que.
1 United Lounge Co., Montreal, Que.
1 Walker & Clegg, Wingham, Ont.
1 Weiler Bros., Victoria, B.C.
2 Wilder, H. A. & Co., Montreal, Que.
2 Windsor Furniture Co., Ltd., Windsor, N.S.

1673—**FURNITURE**—(Bedroom Suites), Wood Bedsteads, Bureaus, Chiffoniers, Commodes and Dressing Tables.
2 American Furniture Co., Ltd., Oxford, N.S.
2 Ball Furniture Co., Ltd., Hanover, Ont.
1 Beach, M. F. & Co., Winchester, Ont.
3 Berlin Furniture Co., Ltd., Berlin, Ont.
3 Canada Cabinet Co., Ltd., Gananoque, Ont.
1 Cornwall Furniture Co., Ltd., Cornwall, Ont.
2 Dominion Furniture Mfg. Co., Ltd., St. Therese, Que
2 Dowling & Leighton Co., Ltd., Harriston, Ont.
3 Durham Furniture Co., Ltd., Durham, Ont.
1 Gibbard Furniture Co., Ltd., Napanee, Ont.
2 Harris, Campbell & Boyden Furniture Co., Ltd., Ottawa, Ont.
3 Hay & Co., Woodstock, Ont.
2 Hepworth Mfg. Co., Ltd., Hepworth, Ont.
2 Hespeler Furniture Co., Ltd., Hespeler, Ont.
3 Kensington Furniture Co., Goderich, Ont.
3 Kilgour, J. W. & Bro., Beauharnois, Que.
3 Knechtel Furniture Co., Ltd., Hanover, Ont.
3 Knight, G. T., Meaford, Ont.
3 Krug Bros. & Co., Chesley, Ont.
2 Lafleur, O. B., Lachute, Que.
1 Lake Megantic Furniture Co., Lake Megantic, Que.
1 Larue, S. & Son, Mountain, Ont.
3 Listowel Furniture Co., Ltd., Listowel, Ont.
3 Malcolm, Andrew, Kincardine, Ont.
2 Malcolm & Souter Furniture Co., Ltd., Hamilton, Ont.

1673—**FURNITURE.**—Continued.
1 Meaford Mfg. Co., Ltd., Meaford, Ont.
3 Oliver, J. & Sons, Ltd., Ottawa, Ont.
2 Preston Furniture Co., Ltd., Preston, Ont.
3 St. Lawrence Furniture Co., Riviere du Loup (en bas) Fraserville, Que.
1 Telfer Bros., Caledonia, N.S.
3 Victoriaville Furniture Co., Victoriaville, Que. Adv. page 221
1 Weiler Bros., Victoria, B.C.
3 Windsor Furniture Co., Ltd., Windsor, N.S.
3 World Furnishing Co., Ltd., Orillia, Ont.

1674—**FURNITURE**—(Toy), Chairs, Cradles and Tables.
1 Berlin Novelty Works, Berlin, Ont.
2 Gelinas, C. P. & Frere, Three Rivers, Que.

1675—**FURNITURE**—Antique.
1 Jenkins, B. M. & T., Toronto, Ont.

1676—**FURNITURE**—Altar, Bank, Court House, Hall, Library, Lodge Room, Office, Public Building, Secret Society and Theatre.
2 Allard, Leclerc & Crevier, Montreal, Que.
3 Canadian Office & School Furniture Co., Ltd., (The) Preston, Ont. Adv. page 188
2 Edwards, W. C. & Co., Ltd., Ottawa, Ont. Adv. page 181
2 Randall, G. H. & Co., Montreal, Que.
3 Rhodes, Curry & Co., Ltd., Amherst, N.S. Adv. page 113
2 Snider, John B., Waterloo, Ont.

1677—**FURNITURE**—(Art Parlor), Music Cabinets, Corner Cabinets, Clock Shelves, Centre Tables, Work Baskets, Photo Cabinets, Wall Racks, Tabourettes and Swing Mirrors.
3 Boston Wood Rim Co., Ltd., Toronto, Ont. Adv. page 205

1678—**FURNITURE**—(Enameled and Varnished), Artistic.
3 Gendron Mfg. Co., Ltd., Toronto, Ont. Adv. page 206

1679—**FURNITURE** — (Odd), Cabinets, Case Work, Stands, Pedestals, Seats, Tables, Chairs, Stools and Smoke Cabinets.
3 Boston Wood Rim Co., Ltd., Toronto, Ont. Adv. page 205

1680—**FURNITURE**—Bar, Drug Store and Jewelry Store.
3 Canadian Office & School Furniture Co., Ltd., (The) Preston, Ont. Adv. page 188
2 Randall, G. H. & Co., Montreal, Que.
3 Rhodes, Curry & Co., Ltd., Amherst, N.S. Adv. page 113

1681—**FURNITURE**, Camp.
3 Peterborough Canoe Co., Ltd., Peterborough, Ont.

1682—**FURNITURE**—Church, Public School, Sunday School, and Special for Export.
3 Canadian Office & School Furniture Co., Ltd., (The) Preston, Ont. Adv. page 188
3 Edwards, W. C. & Co., Ltd., Ottawa, Ont. Adv. page 181
2 Randall, G. H. & Co., Montreal, Que.
3 Rhodes, Curry & Co., Ltd., Amherst, N.S. Adv. page 113
3 Snider, John B., Waterloo, Ont.
3 Valley City Seating Co., Ltd., Dundas, Ont.
2 Walker & Clegg, Wingham, Ont.

1683—**FURNITURE**—Rattan and Reed.
3 Gendron Mfg. Co., Ltd., Toronto, Ont. Adv. page 206

1684—**FURNITURE**—Wicker.
1 Barrie Wicker Work Mfg. Co., Barrie, Ont.

1685—**FUSE**—Blasting, Electric, Safety and Waterproof.
2 Acadia Powder Co., Ltd., Halifax, N.S.
3 Canadian General Electric Co., Ltd., Toronto, Ont. Adv. page 204
2 Dominion Electrical Works, Ltd., Halifax, N.S.
2 Hamilton Powder Co., Montreal, Que.
2 Ontario Powder Co., Ltd., Kingston, Ont.

1686—**GAFFS**—Saw Mill Slab and Pike Pole.
3 Pink, Thomas, Pembroke, Ont. Adv. page 184

1687—**GALLEYS**—Printers'.
2 Toronto Type Foundry Co., Ltd., Toronto, Ont.
2 Westman & Baker, Toronto, Ont.

1688—**GALVANOMETERS.**
2 Canadian General Electric Co., Ltd., Toronto, Ont. Adv. page 204
3 Ness, McLaren & Bate, Montreal, Que.
1 Toronto Electrical Works Co., Ltd., Toronto, Ont.

1689—**GAMES AND GAME BOARDS**—Carrom, Crokonole, Fort and Ping Pong.
1 Hepworth Mfg. Co., Ltd., Hepworth, Ont.
1 London Novelty Co., London, Ont.
2 Meakins & Sons, Ltd., Hamilton, Ont.
1 Schultz Bros. Co., Ltd. (The) Brantford, Ont.
3 Semmens & Evel, Hamilton, Ont.

1690—**GARMENTS**—(Quilted Silk), Ladies' and Children's Dressing and Neglige.
3 Montreal Quilting Co., Ltd., Montreal, Que.

1691—**GARMENTS**—(Waterproof), "Claman's" Tailor-Made.
1 Claman Waterproof Garment Co., Montreal, Que.

1692—**GARTERS**—Elastic.
2 Canadian Suspender & Mfg. Co., Toronto, Ont.
2 Dominion Suspender Co., Niagara Falls, Ont.
2 Globe Suspender Co., Rock Island, Que. Adv. page 123

1693—**GAS**—(Liquified Carbonic Acid), Aerated Water, Refrigeration and Soda Fountain.
2 Canadian Carbonate Co., (Cote St. Paul) Montreal, Que. Adv. page 163
2 Toronto Liquid Carbonate Co., Toronto, Ont.

1694—**GAS FIRES**—(Fire Place), Fire Clay.
2 Campbell's, R. Sons, Hamilton, Ont.

1695—**GAS FIRES**—(Mechanical), Log.
2 Toronto Hardware Mfg. Co., Toronto, Ont.

1696—**GASKETS**—Copper and Lead.
2 Robertson, James Co., Ltd., St. John, N.B.

1697—**GASKETS**—("Smith's" Adjustable), Hand Tool Boiler.
2 Hamilton Engine Packing Co., Hamilton, Ont.

1698—**GASKETS**—Fibrous Rubber.
3 Canadian Rubber Co., Ltd., Montreal, Que. Adv. page 159
3 Durham Rubber Co., Ltd., Bowmanville, Ont.
3 Gutta Percha & Rubber Mfg. Co., Ltd., Toronto, Ont. Adv. inside back cover

1699—**GASOLINE.**
2 Canadian Oil Refining Co., Ltd., Petrolea, Ont.
3 Imperial Oil Co., Ltd., Sarnia, Ont.

1700—**GASOMETERS**—Bottlers'.
2 Wilson & Cousins, Toronto, Ont.

1701—**GATES**—(Steel), Canal Lock.
2 Hamilton Bridge Works Co., Ltd., Hamilton, Ont. Adv. page 141

1702—**GATES**—(Wrought Iron), Cemetery, Garden, Lawn and Vault.
2 Bedard, Telesphore, L'Assomption, Que.
3 Canada Foundry Co., Ltd., Toronto, Ont. Adv. page 204
3 Carrier, Laine & Co., Levis, Que. Adv. inside back cover
2 Dennis Wire & Iron Co., London, Ont. Adv. page 152
1 Erie Iron Works Co., St. Thomas, Ont.
1 National Fence Co., Merrickville, Ont.
1 Nichols, Thomas E., Hamilton, Ont.
3 Page Wire Fence Co., Ltd., Walkerville, Ont. Adv. page 219
1 Shipway Iron, Bell & Wire Mfg. Co., Ltd., Toronto, Ont.
2 Thorne, W. H. & Co., Ltd., St. John, N.B. Adv. page 196

1703—**GATES**—(Iron Gas Pipe), Farm and Ornamental.
2 Locked Wire Fence Co., Ltd., London, Ont. Adv. page 152
2 New Brunswick Wire Fence Co., Ltd., Moncton, N.B. Adv. page 127

1704—**GATES**—(Wire), Farm, Fence, Garden, Artistic Lawn and Railway Crossing.
1 Anchor Wire Fence Co., Ltd., Stratford, Ont.
2 Erie Iron Works Co., St. Thomas, Ont.
2 Flanders, J. L., Ottawa, Ont.
2 Frost Wire Fence Co., Ltd., Welland, Ont.
3 Greening, B. Wire Co., Ltd., Hamilton, Ont. Adv. page 141
2 McGregor, Banwell Fence Co., Ltd., Windsor, Ont.
1 Manitoba Anchor Wire Fence Co., Ltd., Winnipeg, Man.
2 New Brunswick Wire Fence Co., Ltd., Moncton, N.B. Adv. page 127
2 Ontario Wire Fencing Co., Ltd. (The) Picton, Ont.
2 Oshawa Wire Fence Co., Ltd., Oshawa, Ont.
3 Page Wire Fence Co., Ltd., Walkerville, Ont. Adv. page 219
1 Rankin Fence Co., Montreal, Que.

1705—**GATES**—"Solid Steel Framed" Wire.
3 Page Wire Fence Co., Ltd., Walkerville, Ont. Adv. page 219

1706—**GATES**—Self-boring Molasses.
3 Ives, H. R. & Co., Montreal, Que.
3 Smart, James Mfg. Co., Ltd. (The) Brockville, Ont. Adv. page 123

1707—**GATES**—Water Works.
3 Canada Foundry Co., Ltd., Toronto, Ont. Adv. page 204
3 Carrier, Laine & Co., Levis, Que. Adv. inside back cover
3 Fleck, Alex., Ltd., Ottawa, Ont. Adv. page 182
3 Kerr Engine Co., Ltd., Walkerville, Ont. Adv. page 222

1708—**GAUGES**—Ammonia.
2 Morrison, James Mfg. Co., Ltd., Toronto, Ont Adv. page 210

1709—**GAUGES**—Locomotive, Pressure, Back Pressure, Steam and Vacuum.
2 Hamilton Brass Mfg. Co., Ltd., Hamilton, Ont. Adv. page 142
3 McAvity, T. & Sons, St. John, N.B. Adv. page 195
2 Mitchell, Robert Co., Ltd., Montreal, Que. Adv. page 170
2 Morrison, James Brass Mfg. Co., Ltd., Toronto, Ont. Adv. page 210
2 Penberthy Injector Co., Ltd., Windsor, Ont. Adv. page 179

1710—**GAUGES**—Combination Indicating.
3 McAvity, T. & Sons., St. John, N.B. Adv. page 195
2 Penberthy Injector Co., Ltd., Windsor, Ont. Adv. page 179

1711—**GAUGES**—Saw.
3 Carrier, Laine & Co., Levis, Que. Adv. inside back cover
1 Dillon, R., Oshawa, Ont.
3 Robb Engineering Co., Ltd., Amherst, N.S. Adv. page 114

1712—**GAUGES**—(Railway Track), Steel.
3 Carrier, Laine & Co., Levis, Que. Adv. inside back cover
3 Montreal Steel Works, Ltd., Montreal, Que. Adv. page 168

1713—**GAUGES**—(Water), Locomotive, Marine and Self-Closing.
3 McAvity, T. & Sons, St. John, N.B. Adv. page 195
3 Mitchell, Robert Co., Ltd., Montreal, Que. Adv. page 170
3 Morrison, James Brass Mfg. Co., Ltd., Toronto, Ont. Adv. page 210
3 Penberthy Injector Co., Ltd., Windsor, Ont. Adv. page 179
2 Stevens Mfg. Co., London, Ont.

1714—**GAUGES**—Automatic Water.
3 McAvity, T. & Sons, St. John, N.B. Adv. page 195
2 Morrison, James Brass Mfg. Co., Ltd., Toronto, Ont. Adv. page 210
2 Penberthy Injector Co., Ltd., Windsor, Ont. Adv. page 179

1715—**GAUGES**—Combination Water Works, Hydraulic, Oil, Pressure Recording, Pyrometer, Test and Urn.
2 Morrison, James Brass Mfg. Co., Ltd., Toronto, Ont. Adv. page 210
2 Penberthy Injector Co., Ltd., Windsor, Ont. Adv. page 179

1716—**GAUNTLETS**—Men's Driving.
1 Bainton Bros., Blyth, Ont.
1 Biggar, Wm. & Son, Galt, Ont.
2 Bremner, Alex., Tillsonburg, Ont.
2 Coristine, James & Co., Ltd., Montreal, Que.
2 Dominion Glove Works, Glen Williams, Ont.
3 Holt, Renfrew & Co., Quebec, Que.
3 Paquet, J. Arthur, Quebec, Que.
2 Silverman, Boulter & Co., Montreal, Que.
2 Sovereen Mitt, Glove & Robe Co., Ltd., Delhi, Ont.

1717—**GEARING**—Agricultural Machinery.
1 Bell, B. & Son, St. George, Ont.
1 Chalifoux, O. & Fils, St. Hyacinthe, Que.
2 Maxwell, David & Sons, St. Mary's, Ont. Adv. page 127
2 Noxon Co., Ltd., Ingersoll, Ont.
2 Selby & Youlden, Kingston, Ont. Adv. page 122
2 Wilson, J. C. & Co., Glenora, Ont.

1718—**GEARING**—(Cast Iron), Angle, Bevel, Friction, Hoisting, Internal, Involute, Mitre, Mortise, Shrouded, Sprocket, Spur and Worm.
3 Bertram, John & Sons Co., Ltd., Dundas, Ont. Adv. page 129
3 Canada Foundry Co., Ltd., Toronto, Ont. Adv. page 204
3 Carrier, Laine & Co., Levis, Que. Adv. inside back cover
2 Drolet, F. X., Quebec, Que. Adv. page 191
3 Fleck, Alex., Ltd., Ottawa, Ont. Adv. page 182
1 Fleming, James, St. John, N.B.
2 Fraser Bros., New Glasgow, N.S. Adv. page 177
2 Gillies, John Estate Co., Ltd., Carleton Place, Ont.
3 Goldie & McCulloch Co., Ltd., Galt, Ont.
3 Inglis, John Co., Ltd., Toronto, Ont. Adv. page 208
2 Jenckes Machine Co., Sherbrooke, Que.
2 Laurie Engine Co., Montreal, Que. Adv. page 166
2 McOuat & McRae, Lachute, Que.
1 Matheson, I. & Co., Ltd., New Glasgow, N.S.
2 St. John Iron Works, Ltd., St. John, N.B.
2 Savoie-Guay Co., Plessisville, Que. Adv. page 125
1 Seaforth Engine & Machine Works, Seaforth, Ont.
1 Selby & Youlden, Kingston, Ont. Adv. page 122
2 Smart-Turner Machine Co., Ltd., Hamilton, Ont. Adv. page 143
3 Wilson, J. C. & Co., Glenora, Ont.

1719—**GEARING**—(Machine Cut and Dressed), Mill Machinery.
2 Ballantine, John & Co., Preston, Ont.
3 Bertram, John & Sons Co., Ltd., Dundas, Ont. Adv. page 129
3 Canada Foundry Co., Ltd., Toronto, Ont. Adv. page 204
3 Carrier, Laine & Co., Levis, Que. Adv. inside back cover
1 Dickson Bros., Campbellford, Ont.
2 Drolet, F. X., Quebec, Que. Adv. page 191
3 Fleck, Alex., Ltd., Ottawa, Ont. Adv. page 182
1 Fleming, James, St. John, N.B.
2 Fraser, Bros., New Glasgow, N.S. Adv. page 177
2 Gillies, John Estate Co., Ltd., Carleton Place, Ont.
3 Goldie & McCulloch Co., Ltd., Galt, Ont.
3 Hamilton, Wm. Mfg. Co., Ltd., (The) Peterborough, Ont. Adv. page 186
2 Jenckes Machine Co., Sherbrooke, Que.
2 Kennedy, Wm. & Sons, Ltd., Owen Sound, Ont.
2 Laurie Engine Co., Montreal, Que. Adv. page 166
2 Oxford Foundry & Machine Co., Oxford, N.S.
1 Seaforth Engine & Machine Works, Seaforth, Ont.
2 Smart-Turner Machine Co., Ltd., Hamilton, Ont. Adv. page 143
2 Wilson, J. C. & Co., Glenora, Ont.

1720—**GEARS**—(Ironed), Carriage and Wagon.
3 Armstrong, J. B. Mfg. Co., Ltd., Guelph, Ont.
1 Barr & Vittie, Granby, Que.
2 Dowsley Spring & Axle Co., Ltd., Chatham, Ont
2 McLaughlin Carriage Co., Ltd., Oshawa, Ont.
2 Plessisville Foundry Co., Ltd., Plessisville, Que. Adv. page 188
2 Warnock, James & Co., Galt, Ont. Adv. page 132

1721—**GEARS**—Carriage and Wagon (in the white).
3 Armstrong, J. B. Mfg. Co., Ltd., Guelph, Ont.
3 Dowsley Spring & Axle Co., Ltd., Chatham, Ont.
2 Plessisville Foundry Co., Ltd., Plessisville, Que. Adv. page 188
2 Reid, Colin, Bothwell, Ont.

1722—**GEARS**—(Heavy), Wagon.
2 Heaman, George, London, Ont. Adv. page 151

1723—**GEARS**—Jack.
2 Plessisville Foundry Co., Ltd., Plessisville, Que Adv. page 188

1724—**GEARS**—Lorrie, Omnibus and Truck.
2 Heaman, George, London, Ont. Adv. page 151
2 Warnock, James & Co., Galt, Ont. Adv. page 132

1725—**GEARS**—(Steering), Steamboat and Vessel.
2 Letson & Burpee, Ltd., Vancouver, B.C.
1 Lunenburg Foundry Co., Ltd., Lunenburg, N.S.
1 Myers, W. F. & J. W., St. John, N.B.
1 Selby & Youlden, Kingston, Ont. Adv. page 122
1 Thompson Bros., Liverpool, N.S.

1726—**GEARS**—(Steam Steering), "Diamond" Double Screw.
1 Selby & Youlden, Kingston, Ont. Adv. page 122

1727—**GENERATORS**—Electric.
2 Canadian Bullock Electric Mfg. Co., Ltd., Montreal, Que.
2 Canadian General Electric Co., Ltd., Toronto, Ont. Adv. page 204
2 Electrical Construction Co., Ltd., London, Ont.
2 Jones & Moore Electric Co., Toronto, Ont.

1728—**GENERATORS**—Soda Water Gas.
2 Fletcher Mfg. Co., Toronto, Ont.
2 Parker, J. O. & Co., Toronto, Ont.
2 Wilson & Cousins, Toronto, Ont.

1729—**GIMPS**—Furniture.
2 Dominion Cord & Tassel Co., Montreal, Que.
2 Moulton & Co., Montreal, Que.
1 Ottawa Cord & Tassel Co., Ottawa, Ont.
2 White-Allan Co., Ltd., Toronto, Ont.

1730—**GINGER**—Preserved.
3 Pure Gold Mfg. Co., Ltd., Toronto, Ont.

1731—**GIRDERS**—(Steel and Iron), Beam, Box, Plate and T Bridge.
3 Canada Foundry Co., Ltd., Toronto, Ont. Adv. page 204
2 Canadian Bridge Co., Ltd., Walkerville, Ont. Adv. page 219
3 Carrier, Laine & Co., Levis, Que. Adv. inside back cover
2 Dominion Bridge Co., Ltd., Montreal, Que. Adv. page 164

1731—**GIRDERS.**—Continued.
2 Hamilton Bridge Works Co., Ltd., Hamilton, Ont. Adv. page 141
1 McNeil, Wm. P. & Co., New Glasgow, N.S.
2 Phoenix Bridge & Iron Works, Montreal, Que.
1 Powers & Co., Ottawa, Ont.
1 Stewart, John, New Glasgow, N.S. Adv. page 176

1732—**GIRDLES**—Dressing Gown.
2 White-Allan Co., Ltd., Toronto, Ont.

1733—**GIRDLES**—Parisian Chain.
3 Storey, W. H. & Son, Ltd., Acton, Ont. Adv. page 111

1734—**GLASS**—Ornamental and Stained Window.
1 Bell & Co., Winnipeg, Man.
1 Crown Art Stained Glass Co., Ltd., Toronto, Ont.
2 Dominion Stained Glass Co., Toronto, Ont.
1 Grimson, G. & J. E., Montreal, Que.
1 Horwood, H. & Sons, Ottawa, Ont.
1 Lyon, N. T. Glass Co., Ltd., (The) Toronto, Ont
1 McCausland, Robert, Ltd., Toronto, Ont.
1 Manitoba Mfg. Co., Winnipeg, Man.
1 Maritime Art Glass Works, St. John, N.B.
2 O'Shea, F. P. & Co., Montreal, Que.
St. George, H. E., London, Ont.
1 Spence, J. C. & Sons, Montreal, Que.
2 Wood Art Glass Co., London, Ont.

1735—**GLASS** — Bent, Bevelled, Pressed, Mirror and Ground Mirror.
1 Bell & Co., Winnipeg, Man.
1 Crown Art Stained Glass Co., Ltd., Toronto, Ont.
2 Dominion Stained Glass Co., Toronto, Ont.
2 Hobbs Mfg. Co., Ltd., London, Ont.
1 Imperial Glass Works, Toronto, Ont.
1 McCausland, Robert, Ltd., Toronto, Ont.
1 Maritime Art Glass Works, St. John, N.B.
2 O'Shea, F. P. & Co., Montreal, Que.
1 Ottawa Mirror & Bevelling Works, Ottawa, Ont
3 Pilkington Bros., Ltd., Montreal, Que.
2 Ramsay, A. & Son, Montreal, Que. Adv. page 170
2 Rheaume, N. & Bro., Montreal, Que.
1 Toronto Plate Glass Importing Co., Toronto, Ont.
2 Wood Art Glass Co., London, Ont.

1736—**GLASS**—Plate and Window.
2 Consolidated Plate Glass Co., Ltd., Toronto, Ont.
2 Ramsay, A. & Son, Montreal, Que., Adv. page 170
1 Toronto Plate Glass Importing Co., Toronto, Ont.

1737—**GLASS WEIGHTS**—(Advertising), Desk and Paper.
2 Hobbs Mfg. Co., Ltd., London, Ont.
2 Medallion Photo & Novelty Co., Toronto, Ont. Adv. page 135

1738—**GLASSES**—Bar, Medicine, Water and Soda Water and Amber and Green Glassware.
2 Sydenham Glass Co., Ltd., Wallaceburg, Ont. Adv. page 126

1739—**GLASSES**—Eye.
3 Cohen Bros., Ltd., Toronto, Ont.
2 Foster, James, Toronto, Ont.
2 Hearn & Harrison, Montreal, Que.
1 Zock, J. J. & Co., Toronto, Ont.

1740—**GLASSES**—Steam Gauge.
1 Langwell, Geo. & Son, Montreal, Que.

1741—**GLASSWARE**—Pressed and Blown.
2 Diamond Flint Glass Co., Ltd., Montreal, Que.
2 Humphrey's Glass Co., Trenton, N.S.
2 Sydenham Glass Co., Ltd., Wallaceburg, Ont. Adv. page 126

1742—**GLASSWARE** — Chemists', Druggists', and Scientific.
2 Beaver Flint Glass Works, Toronto, Ont.
1 Canadian Crystal Glass Works, Montreal, Que.

1743—**GLASSWARE**—Cut.
2 Birks, Henry & Sons, Montreal, Que.
2 O'Shea, F. P. & Co., Montreal, Que.

1744—**GLOBES**—Electric Light, Lantern and Railway Lamp.
2 Sydenham Glass Co., Ltd., (The) Wallaceburg, Ont. Adv. page 126

1745—**GLOVES**—(Leather), Buckskin, Calfskin and Sheepskin.
2 Arnold, H. T. & Sons, Georgetown, Ont.
2 Ayer, D. J. & Sons, Moe's River, Que.
2 Balcer Glove Mfg. Co., Three Rivers, Que.
1 Biggar, Wm. & Son, Gait, Ont.
3 Clarke, A. R. & Co., Ltd., Toronto, Ont.
2 Dominion Glove Works, Glen Williams, Ont.
2 Dominion Leather Co., Toronto, Ont.
1 Erb, M. & Co., Berlin, Ont.
2 Hall, James & Co., Brockville, Ont.
2 Hudson Bay Knitting Co., Ltd., Montreal, Que.
Jackson, G. & H., Egmondville, Ont.
2 Larochelle & Picher, Quebec, Que.
3 Paquet, J. Arthur, Quebec, Que.
1 Preston Glove Co., Ltd., Preston, Ont.
2 Smith & Baker, Dundas, Ont.
2 Sovereen Mitt, Glove & Robe Co., Ltd., Delhi, Ont.
3 Storey, W. H. & Son, Ltd., Acton, Ont. Adv. page 111
2 Tooker, M. C. & Co., Brockville, Ont.

1746—**GLOVES**—Chrome, Kid, Mocha, Lined, Unlined, Fur Top, Dressed and Undressed.
3 Balcer Glove Mfg. Co., Three Rivers, Que.
3 Clarke, A. R. & Co., Ltd., Toronto, Ont.
2 Hall, James & Co., Brockville, Ont.
3 Paquet, J. Arthur, Quebec, Que.
3 Smith & Baker, Dundas, Ont.
3 Storey, W. H. & Son, Ltd., Acton, Ont. Adv. page 111

1747—**GLOVES**—Rubber.
3 Canadian Rubber Co., Ltd., Montreal, Que. Adv. page 159
2 Ottawa Truss & Surgical Mfg. Co., Ltd., Ottawa, Ont.

1748—**GLOVES**—(Silk), Ladies' and Men's.
3 Corticelli Silk Co., Ltd., St. Johns, Que., and Toronto, Ont. Adv. page 162

1749—**GLOVES**—Boxing.
2 Sale, Julian Leather Goods Co., Ltd., Toronto, Ont.

1750—**GLOVES AND MITTS**—"T" Backs and Wrists.
2 Wood, J. T., Rockwood, Ont.

1751—**GLUCOSE**—Confectioners'.
3 Edwardsburg Starch Co., Ltd., Montreal, Que. Adv. page 163
Imperial Starch Co., Ltd., Prescott, Ont.

1752—**GLUE**—(Liquid), Fish.
3 Russia Cement Co., St. John, N.B.

1753—**GLUE**—(Tablet), Cabinet Makers', Carriage Makers', Furniture and Piano Makers'.
2 Arscott Rendering Works, London, Ont.
1 Berlin Glue Factory, Berlin, Ont.
2 Fox, T. M., Montreal, Que.
3 Harris, W. & Co., Toronto, Ont. Adv. page 209
2 Marquis, F. Canac, Quebec, Que.
3 Martin, D. B. Co., Montreal, Que. Adv. page 174
1 Pidgeon Fertilizer Co., Ltd., Windsor, N.S.
1 St. Jacob's Glue Co., St. Jacob's, Ont.
1 Young, J. W., Doncaster, Ont.

1754—**GLUE**—Flaked and Ground.
1 Pidgeon Fertilizer Co., Ltd., Windsor, N.S.

1755—**GLUE STOCK.**
3 Barrie Tanning Co., Ltd., Barrie, Ont.
3 Falardeau, P. E. & Co., Quebec, Que.
2 Guest, W. H., Toronto, Ont.
1 Young, J. W., Doncaster, Ont.

1756—**GLYCERINE.**
2 Lever Bros., Ltd., Toronto, Ont.
3 Union Petroleum Co., Ltd., Toronto, Ont. Adv. page 144

1757—**GLYCERINE**—Crude.
3 Taylor, John & Co., Toronto, Ont.

1758—**GLYCERINE SUPPOSITORIES.**
2 Lever Bros., Ltd., Toronto, Ont.
2 Lyman Sons & Co., Montreal, Que.

1759—**GLYCOLEUM**—Liquid Vaseline.
3 Union Petroleum Co., Ltd., Toronto, Ont. Adv. page 144

1760—**GO-CARTS AND CARRIERS**—Baby and Doll.
3 Gendron Mfg. Co., Ltd., Toronto, Ont. Adv. page 206

1761—**GOLD LEAF AND GOLD FOIL.**
2 Hubbard, C. H. & Co., Ltd., Toronto, Ont.

1762—**GONGS**—Door.
2 Peterborough Lock Mfg. Co., Ltd., Peterborough, Ont. Adv. page 126

1763—**GONGS** — Direct Action Electrical and Electro Mechanical Striking.
2 Northern Electric & Mfg. Co., Ltd., Montreal, Que.

1764—**GONGS**—(Brass), Fire Alarm, Hotel, Ship and Street Car.
2 Clark, C. O. & Bro., St. Paul, Que.
3 Garth Co., Montreal, Que.
3 McAvity, T. & Sons, St. John, N.B. Adv. page 195
2 Morrison, James Brass Mfg. Co., Ltd., Toronto, Ont. Adv. page 210
2 Peterborough Lock Mfg. Co., Ltd., Peterborough, Ont. Adv. page 126
2 Robertson, James Co., Ltd., St. John, N.B.

1765—**GOVERNORS**—Gas.
Citizens Gas Control Co., Ltd., Montreal, Que.

1766—**GOVERNORS**—Engine, Pump and Steam.
3 Carrier, Laine & Co., Levis, Que. Adv. inside back cover
2 Darling Brothers, Montreal, Que. Adv. page 160
2 Drolet, F. X., Quebec, Que. Adv. page 191
3 Goldie & McCulloch Co., Ltd., Galt, Ont.
3 Hamilton, Wm. Mfg. Co. Ltd. (The) Peterborough, Ont. Adv. page 186
2 Laurie Engine Co., Montreal, Que. Adv. page 166
2 Plessisville Foundry Co., Ltd., Plessisville, Que. Adv. page 188
2 Wilson, J. C. & Co., Glenora, Ont.

1767—**GOVERNORS**—Vacuum Pump.
2 Darling Brothers, Montreal, Que. Adv. page 160

1768—**GRADERS AND SORTERS**—Apple, Potato and Onion.
2 Deaf Mutes Institute, Montreal, Que.
1 Herrgott Bros., Mildmay, Ont.
Pettit, A. H. Mfg. Co., Grimsby, Ont.

1769—**GRADERS**—(Wheeled), Road.
2 Good Roads Machinery Co., Ltd., Hamilton, Ont. Adv. page 128
3 Sawyer & Massey Co., Ltd., Hamilton, Ont.

1770—**GRANITE**—Quarry Cut.
2 Baldwin & O'Brien, St. George, N.B.
2 Epps, Dodd & Co., St. George, N.B.
1 Hazelton, W., Stanstead Junction, Que.
2 McGratton & Co., St. George, N.B.
2 Messenett & McDougall, St. George, N.B.
2 Milne, Coutts & Co., Ltd., St. George, N.B.
1 Norton, S. B., Stanstead Junction, Que.
1 Sleeth, Quinlan & Co., St. John West, N.B.
1 Stanstead Granite Co., Beebe Plain, Que.
2 Tayte, Meating & Co., St. George, N.B.

1771—**GRAPHITE**—Crude.
Allan, J. G., Hamilton, Ont.
McConnell, Rinaldo, Ottawa, Ont.
Ontario Graphite Co., Ltd., Calabogie, Ont.

1772—**GRATES**—Boiler and Furnace.
2 Baird, H. C. & Co., Parkhill, Ont. Adv. page 185
3 Carrier, Laine & Co., Levis, Que. Adv. inside back cover
1 Dickson Bros., Campbellford, Ont.
3 Fleck, Alex., Ltd., Ottawa, Ont. Adv. page 182
1 Fleming, James, St. John, N.B.
3 Gurney, Tilden Co., Ltd., Hamilton, Ont. Adv. page 140
2 Jenckes Machine Co., Sherbrooke, Que.
2 Laurie Engine Co., Montreal, Que. Adv. page 166
1 Matheson, I. & Co., Ltd., New Glasgow, N.S.
2 Record Foundry & Machine Co., Moncton, N.B.
2 Toronto Hardware Mfg. Co., Toronto, Ont.

1773—**GRATES**—Open Fire Place, Gas and Over Mantel.
3 Albion Iron Works Co., Ltd., Victoria, B.C.
3 Carrier, Laine & Co., Levis, Que. Adv. inside back cover

1773—**GRATES.**—Continued.
3 Gurney, Tilden Co., Ltd., Hamilton, Ont. Adv. page 140
2 Record Foundry & Machine Co., Moncton, N.B.
2 Stewart, James Mfg. Co., Ltd., Woodstock, Ont
2 Toronto Hardware Mfg. Co., Toronto, Ont.

1774—**GRATES**—Stove, Floor Register and Wall Register.
3 Carlier, Laine & Co., Levis, Que. Adv. inside back cover
3 Gurney Foundry Co., Ltd., Toronto, Ont.
3 Gurney, Tilden Co., Ltd., Hamilton, Ont. Adv. page 140
3 Ives, H. R. & Co., Montreal, Que.
2 Record Foundry & Machine Co., Moncton, N.B.

1775—**GRATES**—(Round and Square), Stable Yard. See Stable Fittings.

1776—**GRATING**—(Cast Iron), Area, Door and Sidewalk.
3 Canada Foundry Co., Ltd., Toronto, Ont. Adv. page 204
3 Carrier, Laine & Co., Levis, Que. Adv. laside back cover
1 Fleming, James, St. John, N.B.
3 Gurney Foundry Co., Ltd., (The), Toronto, Ont
3 Gurney, Tilden Co., Ltd., Hamilton, Ont. Adv. page 140
1 McGregor & McIntyre, Toronto, Ont.
1 McKay, Alex., Montreal, Que. Adv. page 168
2 Macdonald, J. K., Montreal, Que. Adv. page 173
1 Matheson, I. & Co., Ltd., New Glasgow, N.S.
3 Wilson, J. C. & Co., Glenora, Ont.

1777—**GRATING**—(Wrought Iron), Door, Jail and Window.
3 Canada Foundry Co., Ltd., Toronto, Ont. Adv. page 204
2 Dennis Wire & Iron Co., London, Ont. Adv. page 152
3 Ives, H. R. & Co., Montreal, Que.
1 McGregor & McIntyre, Toronto, Ont.
1 McKay, Alex., Montreal, Que. Adv. page 168
2 Macdonald, J. K., Montreal, Que. Adv. page 173
3 Meadows, Geo. B. Toronto Wire, Iron and Brass Works Co., Ltd., Toronto, Ont. Adv. page 212
1 Shipway Iron, Bell & Wire Mfg. Co., Ltd., Toronto, Ont.

1778—**GREASE**—Axle.
1 Butler, Jesse & Co., Toronto, Ont.
1 Campbell Mfg. Co., Hamilton, Ont.
2 Commercial Oil Co., Hamilton, Ont.
3 Imperial Oil Co., Ltd., Sarnia, Ont.
2 Ramsay, A. & Son, Montreal, Que. Adv. page 170
3 Union Petroleum Co., Ltd., Toronto, Ont. Adv. page 144

1779—**GREASE**—(Lubricating), Cog, Cup, Dynamo and Marine.
2 Canadian Oil Refining Co., Ltd., Petrolea, Ont.
2 Commercial Oil Co., Hamilton, Ont.
2 Economic Lubricant Co., Montreal, Que.
2 Grant, Hamilton Oil Co., Ltd., Toronto, Ont.
3 Imperial Oil Co., Ltd., Sarnia, Ont.
3 Martin, D. B. Co., Montreal, Que. Adv. page 174
2 Sun Oil Refining Co., Ltd., Hamilton, Ont.
3 Union Petroleum Co., Ltd., Toronto, Ont. Adv. page 144

1780—**GREASE**—Bicycle.
2 Chesebrough Mfg. Co., Montreal, Que.

1781—**GREASE**—Soap.
2 Arscott Rendering Works, London, Ont.
3 Harris, W. & Co., Toronto, Ont. Adv. page 209
3 Martin, D. B. & Co., Montreal, Que. Adv. page 174
1 Montreal Union Abattoir Co., Montreal, Que.
1 St. Jacob's Glue Co., St. Jacob's, Ont.

1782—**GRIDDLES**—Cake.
3 Gurney Foundry Co., Ltd., Toronto, Ont.
2 Plessisville Foundry Co., Plessisville, Que. Adv. page 188
2 Record Foundry & Machine Co., Moncton, N.B.
3 Smart, James Mfg. Co., Ltd., Brockville, Ont. Adv. page 123

1783—**GRILLE WORK**—(Brass), Bank and Office.
2 Hamilton Brass Mfg. Co., Ltd., Hamilton, Ont. Adv. page 142
3 Meadows, Geo. B. Toronto Wire, Iron and Brass Works Co., Ltd., Toronto, Ont. Adv. page 212
2 Mitchell, Robert Co., Ltd., Montreal, Que. Adv. page 170
2 Morrison, James Brass Mfg. Co., Ltd., Toronto, Ont. Adv. page 210

1784—**GRILLE WORK**—(Iron), Bank and Office.
3 Canada Foundry Co., Ltd., Toronto, Ont. Adv. page 204
2 Dennis Wire & Iron Co., London, Ont. Adv. page 152
3 Greening B. Wire Co., Ltd., Hamilton, Ont. Adv. page 141
2 Luxfer Prism Co., Ltd., Toronto, Ont.
2 Macdonald, J. K., Montreal, Que. Adv. page 173
3 Meadows, Geo. B., Toronto Wire, Iron & Brass Works Co., Ltd., Toronto, Ont. Adv. page 212
1 Rice, T. G. Wire Mfg. Co., Ltd., Toronto, Ont.

1785—**GRILLE WORK**—(Wood), Bank, Office and Dwelling House.
2 Allard, Leclerc & Crevier, Montreal, Que.
1 Billson Bros., Ottawa, Ont.
3 Boston Wood Rim Co., Ltd., Toronto, Ont. Adv. page 205
2 Christie, A. Wood Working Co., St. John, N.B. Adv. page 193
3 Davidson & Thackray, Ottawa, Ont.
2 Dominion Show Case Co., Toronto, Ont.
3 Edwards, W. C. & Co., Ltd., Ottawa, Ont. Adv. page 181
3 Knechtel, S. Wood Turning & Furniture Co., Ltd., Southampton, Ont.
1 Lea, Paul, Moncton, N.B.
1 McIntosh Mfg. Co., Tillsonburg, Ont.
1 McKinney, Robert, Carman, Man.
1 Merritt, H. L., Bienheim, Ont.
2 Otterville Mfg. Co., Ltd., Otterville, Ont. Adv. page 128
2 Randall, G. H. & Co., Montreal, Que.
3 Rhodes, Curry & Co., Ltd., Amherst, N.S. Adv. page 113
3 Rutherford, Wm. & Sons Co., Ltd., Montreal, Que. Adv. page 172
1 Schultz Bros. Co., Ltd., Brantford, Ont.
1 Scott & Hudson Building Co., Ltd., Rat Portage, Ont

1785—**GRILLE WORK**—Continued.
1 Stewart, Robert, Guelph, Ont.
1 Western Mfg. Co., Ltd., Indian Head, N.W.T.
1 Winslow, C. W., Dunnville, Ont.

1786—**GRINDERS**—(Emery), Bench, Counter Shaft, Hollow Ware, Self-Oiling, Twist Drill and Wet Tool.
3 Hart Corundum Wheel Co., Ltd., Hamilton, Ont. Adv. page 145
3 Prescott Emery Wheel Co., Ltd., Prescott, Ont. Adv. page 189

1787—**GRINDERS**—(Emery and Corundum), Lathe Centre, Stove Plate, Saw, Suspension, Tool and Planer Knife.
3 Hart Corundum Wheel Co., Ltd., Hamilton, Ont. Adv. page 145
3 Prescott Emery Wheel Co., Ltd., Prescott, Ont. Adv. page 189

1788—**GRINDERS**—(Emery), Foot and Hand Power.
3 Hart Corundum Wheel Co., Ltd., Hamilton, Ont. Adv. page 145
3 Prescott Emery Wheel Co., Ltd., Prescott, Ont. Adv. page 189

1789—**GRINDERS**—(Corundum and Emery Wheel), Double and Single, "Hardie's Patent" and "Huntingdon's Patent."
3 Hart Corundum Wheel Co., Ltd., Hamilton, Ont. Adv. page 145
3 Prescott Emery Wheel Co., 'Ltd., Prescott, Ont Adv. page 189

1790—**GRINDERS**—Centre.
3 Bertram, John & Sons Co., Ltd., Dundas, Ont. Adv. page 129

1791—**GRINDERS**—Chopper.
2 Moody, Matthew & Sons, Terrebonne, Que.

1792—**GRINDERS**—Feed.
2 Fleury's, J. Sons, Aurora, Ont.
2 Moody, Matthew & Sons, Terrebonne, Que.
2 Ontario Wind Engine & Pump Co., Ltd., Toronto, Ont.
2 Small & Fisher Co., Ltd., Woodstock, N.B.
2 Stratford Bridge & Iron Works Co., Stratford, Ont.
2 Thom's Implement Works, Watford, Ont.
2 Vessot, S. & Co., Joliette, Que.
2 Watson, John Mfg. Co., Ltd., Ayr, Ont.
2 Wortman & Ward Mfg. Co., Ltd., London, Ont.

1793—**GRINDERS**—Green Bone.
3 Chinic Hardware Co., Quebec, Que.
2 Fish, C. E., Newcastle, N.B.
Hibbard, R. L., Lower Cove, N.S.
3 Knowles, W. R., Clifton, N.B.
3 Lombard & Co., Clifton, N.B.
3 Northumberland Stone Co., Shediac, N.B.
2 Plant, W. P., Hastings, Ont.
3 Read, Joseph & Co., Stonehaven, N.B.
3 Richard, A. D., Dorchester, N.B.

1794—**GRINDERS**—Mower Knife.
3 Hart Corundum Wheel Co., Ltd., Hamilton, Ont. Adv. page 145
3 International Harvester Co., Hamilton, Ont.
2 Plessisville Foundry Co., Ltd., Plessisville, Que Adv. page 188

1795—**GRINDERS**—Reamer and Universal Cutter.
3 Hart Corundum Wheel Co., Ltd., Hamilton, Ont Adv. page 145
3 Jardine, A. B. & Co., Hespeler, Ont. Adv. page 121

1796—**GRINDERS**—Wood Pulp.
3 Hart Corundum Wheel Co., Ltd., Hamilton, Ont. Adv. page 145
2 Jenckes Machine Co., Sherbrooke, Que.
2 McOuat & McRae, Lachute Mills, Que.

1797—**GRINDSTONES**—Axe, Cutlery and Scythe.
2 Atlantic Grindstone Co., Lower Cove, N.S.
3 Knowles, W. R., Clifton, N.B.

1798—**GRINDSTONES**—Shovel, Spring and Iron Casting.
2 Atlantic Grindstone Co., Lower Cove, N.S.

1799—**GRIPS**—Elevator and Lock Stop.
2 Fensom, John, Toronto, Ont.
1 Myers, W. F. & J. W., St. John, N.B.

1800—**GRIPS**—Spiling.
Brown, Wm. S., St. John, N.B
Elliott, James, St. John, N.B.

1801—**GRIPS**—Timber.
3 Pink, Thomas, Pembroke, Ont. Adv. page 184

1802—**GUANO**—Salmon Offal.
3 Canadian Pacific Fish, Oil & Guano Co., Ltd., Vancouver, B.C.

1803—**GUARDS**—(Wood), Bicycle Chain and Mud.
3 Boston Wood Rim Co., Ltd., Toronto, Ont. Adv. page 205

1804—**GUARDS**—Bicyclists' Trouser.
1 St. Lawrence Steel Wire Co., Gananoque, Ont.

1805—**GUARDS**—(Car Journal Box), Dust.
2 Came, F. E., Montreal, Que. Adv. page 226

1806—**GUARDS**—(Wire), Fire, Stove, Tree and Window.
2 Dennis Wire & Iron Co., London, Ont. Adv. page 152
3 Greening, B. Wire Co., Ltd., Hamilton, Ont. Adv. page 141
1 Manitoba Anchor Wire Fence Co., Ltd., Winnipeg, Man.
1 National Wire Works, Montreal, Que.
1 Rice, T. G. Wire Mfg. Co., Ltd., Toronto, Ont.
2 Thorne, W. H. & Co., St. John, N.B. Adv. page 196

1807—**GUARDS**—Skylight, Door, Window and Elevator.
3 Canada Foundry Co., Ltd., Toronto, Ont. Adv. page 204
2 Dennis Wire & Iron Co., London, Ont. Adv. page 152
3 Greening, B. Wire Co., Ltd., Hamilton, Ont. Adv. page 141
1 McGregor & McIntyre, Toronto, Ont.
1 McKay, Alex., Montreal, Que. Adv. page 168
2 Macdonald, J. K., Montreal, Que. Adv. page 173
3 Meadows, Geo. B. Toronto Wire, Iron and Brass Works Co., Ltd., Toronto, Ont. Adv. page 212
1 Nichols, Thomas E., Hamilton, Ont.

1808—**GUDGEONS.**
2 Stuart, John, Thorold, Ont.
2 Wilson, J. C. & Co., Glenora, Ont.

1809—**GUIDES**—(Saw Mill), Saw.
3 Carrier, Laine & Co., Levis, Que. Adv. inside back cover
1 Chalifoux, O. & Fils, St. Hyacinthe, Que.
3 Hamilton, Wm. Mfg. Co., Ltd., Peterboro, Ont. Adv. page 186
3 MacGregor, Gourlay Co., Ltd., (The) Galt, Ont.
2 Mowry, B. R. & Sons, Gravenhurst, Ont.
2 Plessisville Foundry Co., Ltd., Plessisville, Que Adv. page 188

1810—**GUITARS**—See Musical Instruments, No. 2054.

1811—**GUM**—(Chewing), Pepsin, Rubber, Spruce and Tamarac.
2 American Chicle Co., Toronto, Ont.
2 Bradshaw, I. D. & Co., Toronto, Ont.
1 Crothers, W. J. & Co., Kingston, Ont.
3 Somerville, C. R., London, Ont.

1812—**GUM**—Dental.
3 Canadian Rubber Co., Ltd., Montreal, Que. Adv. page 159

1813—**GUM**—Pure Sheet.
3 Gutta Percha & Rubber Mfg. Co., Ltd., Toronto, Ont. Adv. inside back cover

1814—**GUNPOWDER.**
2 Hamilton Powder Co., Montreal, Que.

1815—**GUTTERS.**—Roof Water.
2 Christie, A. Wood Woorking Co., St. John, N.B. Adv. page 193

1816—**GYPSUM**—Crude.
Adamant Mfg. Co., Cayuga, Ont.
2 Alabastine Co., Ltd., Paris, Ont. Adv. page 185
3 Albert Mfg. Co., Hillsborough, N.B.
Smith, W., Caledonia, Ont.
3 Wentworth Gypsum Co., Ltd., Windsor, N.S.

1817—**HAIR BLEACH.**
1 Dorenwend Co., Ltd., Toronto, Ont.
Jahn & Son, Toronto, Ont.
1 Max, John, Toronto, Ont.
Palmer's, Montreal, Que.
1 Pargeter, Miss, Hamilton, Ont.

1818—**HAIR CLOTH**—Crinoline, Furniture Covering, Tailors' Padding and Upholsterers'.
2 Canada Hair Cloth Co., St. Catharines, Ont.
2 Stag Dominion Hair Cloth Co., St. Catharines, Ont.

1819—**HAIR GOODS**—(Human), Bangs, Curls, Pompadours, Switches, Toupees and Wigs.
1 Dorenwend Co., Ltd., Toronto, Ont.
1 Max, John, Toronto, Ont.
Jahn & Son, Toronto, Ont.
1 Max, John, Toronto, Ont.
Miles, E., Ottawa, Ont.
Pageau, Hector, Quebec, Que.
Palmer's, Montreal, Que.
1 Pargeter, Miss, Hamilton, Ont.

1820—**HAIR**—Brush, Steamed, Upholsterers', Curled and Weaving.
2 Delany & Pettit Co., Ltd., Toronto, Ont.
3 Griffin, P. & P., Toronto, Ont.

1821—**HAIR**—(Washed), Cattle, Horse and Plastering.
3 Barrie Tanning Co., Ltd., Barrie, Ont.
3 Beardmore & Co., Acton, Ont.
3 Falardeau, P. E. & Co., Quebec, Que.
3 Grant, T. & Sons, Eureka, N.S.
3 Harris, W. & Co., Toronto, Ont. Adv. page 209
2 Lamb, John J., Omemee, Ont.
1 Perry, W. P., Meaford, Ont.
1 Robson, Thomas, Lindsay, Ont.
Scholz, John F., Stratford, Ont.

1822—**HALTERS**—Leather and Web.
3 Adams Bros., Toronto, Ont. Adv. page 203
2 Borbridge, S. & H., Ottawa, Ont.
1 Edwards, J. E. & Sons, Bracondale, Ont.
1 Gibson, W. J., Gananoque, Ont.
1 Great West Saddlery Co., Winnipeg, Man.
3 Heney, E. N. & Co., Montreal, Que.
2 Horton, H. & Son, St. John, N.B.
3 Lamontagne, H. & Co., Ltd., Montreal, Que. Adv. page 172
2 Rudd, George A. & Co., Toronto, Ont.
1 Sun Mfg. Co., Montreal, Que.
2 Telford & Chapman Mfg. Co., Rock Island, Que.
1 Trees, Samuel & Co., Toronto, Ont.
2 Verreault, H., Levis, Que.
2 Welford Bros., London, Ont.
1 Woodbridge, T. & Co., Toronto, Ont.

1823—**HALTERS**—(Cotton, Hemp and Jute), Rope.
3 Adams Bros., Toronto, Ont. Adv. page 203
3 Heney, E. N. & Co., Montreal, Que.
3 Hutchison, Shurly & Derrett, Toronto, Ont. Adv. page 212
3 Independent Cordage Co., Ltd., Toronto, Ont. Adv. page 226
3 Lamontagne, H. & Co., Ltd., Montreal, Que. Adv. page 172
1 Main, Alex. & Son, Hamilton, Ont.
2 Verreault, H., Levis, Que.
2 Welford Bros., London, Ont.

1824—**HAMES**—(Mounted), Harness and Fire Department.
2 McFarlane-Neill Mfg. Co., Ltd., St. Mary's, York Co., N.B. Adv. page 130
1 Rubenstein Bros., Montreal, Que.
3 Skinner Co., Ltd., Gananoque, Ont.
2 Wilson & Cousins, Toronto, Ont.

1825—**HAMMERS**—Blacksmiths', Boiler Makers', Bricklayers', Bushing, Carriage Ironers', Cast Steel, Chipping, Coopers', Machinists', Masons', Rivetting and Tinners'.
3 Smart, James Mfg. Co., Ltd. (The), Brockville, Ont. Adv. page 123
2 Warnock, James & Co., Galt, Ont. Adv. page 132
2 Whitman & Barnes Mfg. Co., St. Catharines, Ont.

1826—**HAMMERS**—Carpenters', Engineers', and Prospecting.
3 Smart, James Mfg. Co., Ltd., Brockville, Ont. Adv. page 123
2 Whitman & Barnes Mfg. Co., St. Catharines, Ont.

1827—**HAMMERS**—Cat's Head, Drilling, Horseshoe Turning, Mash, Napping and Striking.
3 Smart, James Mfg. Co., Ltd., Brockville, Ont. Adv. page 123
2 Warnock, James & Co., Galt, Ont. Adv. page 132

1828—HAMMERS—Helved.
2 London Machine Tool Co., London, Ont. Adv. page 153
3 MacGregor, Gourlay Co., Ltd., Galt, Ont.
3 Pink, Thomas, Pembroke, Ont. Adv. page 184

1829—HAMMERS—Log Marking.
1 Dawson, George W., Montreal, Que.
1 Dickson Bros., Campbellford, Ont.
2 Fell, I. C. & Co., Toronto, Ont.
2 Hamilton Stamp and Stencil Works, Hamilton, Ont.
3 Pink, Thomas, Pembroke, Ont. Adv. page 184
2 Wallace, Wm., Three Rivers, Que. Adv. page 200

1830—HAMMERS—Piano.
1 Best, D. M. & Co., Toronto, Ont.
1 Bohne, W. & Co., Toronto, Ont.
3 Newell & Higel Co., Ltd., Toronto, Ont.

1831—HAMMERS—Pneumatic.
2 Canadian Rand Drill Co., Sherbrooke, Que. Adv. page 6
2 Imperial Pneumatic Tool Co., Sherbrooke, Que. Adv. page 159

1832—HAMMERS—Sledge and Stone.
3 Pink, Thomas, Pembroke, Ont. Adv. page 184
3 Smart, James Mfg. Co., Ltd., Brockville, Ont. Adv. page 123
2 Warnock, James & Co., Galt, Ont. Adv. page 132
2 Whitman & Barnes Mfg. Co., St. Catharines, Ont.

1833—HAMMERS—(Drop), Steam Power and Trip.
3 Bertram, John & Sons Co., Ltd., Dundas, Ont. Adv. page 129
2 London Machine Tool Co., London, Ont. Adv. page 153
2 MacGregor, Gourlay Co., Ltd., Galt, Ont.
2 Plessisville Foundry Co., Ltd., Plessisville, Que. Adv. page 188

1834—HAMMERS—Tack.
3 Smart, James Mfg. Co., Ltd. (The), Brockville, Ont. Adv. page 123
2 Warnock, James & Co., Galt, Ont. Adv. page 132

1835—HAMMERS—(Cast Iron), Wedge.
3 Ives, H. R. & Co., Montreal, Que.
1 Parker, Moses, Estate, Montreal, Que. Adv. page 171
3 Pink, Thomas, Pembroke, Ont. Adv. page 184

1836—HAMMERS—"Dupont" Power.
2 Plessisville Foundry Co., Ltd., Plessisville, Que.

1837—HAMMERS—"Yeakley" Vacuum Power.
2 Brush, George, Montreal, Que. Adv. page 157

1838—HAMMOCK FRAMES—Lawn.
1 Berlin Woodenware Co., Berlin, Ont.

1839—HAMMOCKS—Woven Twine.
1 Berlin Novelty Works, Berlin, Ont.
2 Dominion Hammock Co., Dunnville, Ont.
2 Hutchison, Shurly & Derrett, Toronto, Ont. Adv. page 212
2 Pike. D. Co., Ltd., Toronto, Ont.
2 Sonne, Thomas, Sr., Montreal, Que.

1840—HAMMOCKS—(Cotton Yarn), Baby, Doll and Canopy Top.
1 Canadian Hammock Mfg. Co., Ltd., Paris, Ont.

1841—HAMMOCKS AND LOUNGING CHAIRS—Wire Woven Wood.
2 Wire-Woven-Wood Mfg. Co., Toronto, Ont.

1842—HAMPERS—(Wicker and Willow), Camping.
1 Barrie Wicker-Work Mfg. Co., Barrie, Ont.
1 Brown, J. J., Dundas, Ont.
1 Pelosse, P., Montreal, Que.
1 Watts, Charles, Toronto, Ont.

1843—HANDKERCHIEFS — (Swiss Embroidered), Ladies'.
2 Beatty Mfg. Co., Ltd., Toronto, Ont.

1844—HANDLES—Adze, Chisel, Hammer and Hatchet.
1 Cameron, Dunn Mfg. Co., Ltd., Strathroy, Ont.
2 Columbia Handle & Lumber Co., London, Ont.
2 Crawford, W. C., Tilbury, Ont.
3 Gardner Bros. & Co., Walkerville, Ont.
2 Jones, G. H., Bolton Centre, Que.
3 Lachute Shuttle Co., Lachute, Que. Adv. page 127
2 Livingston, E., Blyth, Ont.
2 Still, J. H. Mfg. Co., Ltd., St. Thomas, Ont.
3 Windsor Turned Goods Co., Ltd., Windsor, Ont.

1845—HANDLES—Auger, Draw Shave, File, Screw Driver and Socket Chisel.
1 Canada Bobbin Co., Walkerton, Ont.
2 Crawford, W. C., Tilbury, Ont.
1 Flewwelling, G. & G. Mfg. Co., Ltd., Hampton, N.B.
2 Jones, G. H., Bolton Centre, Que.
3 Lachute Shuttle Co., Lachute, Que. Adv. page 127
2 Livingston, E., Blyth, Ont.

1846—HANDLES—Axe.
3 Gardner Bros. & Co., Walkerville, Ont.
3 Lachute Shuttle Co., Lachute, Que. Adv. page 127
2 Livingston, E., Blyth, Ont.
2 Pelletier, Luc, Charlesbourg, Que.
1 Spencer, Wm. E., Roblin, Ont.
3 Still, J. H. Mfg. Co., Ltd., St. Thomas, Ont.

1847—HANDLES—Broom, Brush, Carpet Sweeper, Feather Duster, Mop and Torch.
2 Aylmer Mfg. Co., Ltd., Aylmer, Ont.
2 Barnes, W. G., Green River, Ont.
1 Cameron, Dunn Mfg. Co., Ltd., Strathroy, Ont.
2 Columbia Handle & Lumber Co., London, Ont.
2 Crawford, W. C., Tilbury, Ont.
1 Doherty, W. W., Campbellton, N.B.
2 Dominion Snath Co., Waterville, Que.
3 Gardner Bros. & Co., Walkerville, Ont.
2 Garland, Albert J. & Son, Mansonville, Que.
1 Hunter, J. J., Gooderham, Ont.
3 Jones Bros., Wiarton, Ont.
2 Jones, G. H., Bolton Centre, Que.
3 Lachute Shuttle Co., Lachute, Que. Adv. page 127
2 Livingston, E., Blyth, Ont.
1 Mallard, D. J., Oxenden, Ont.
3 Martin, W. J. & Co., Hillsdale, Ont.
3 Still, J. H. Mfg. Co., Ltd., St. Thomas, Ont.
1 Taylor & Lount, Markham, Ont.
2 Thompson, George, Halifax, N.S.
3 Windsor Turned Goods Co., Ltd., Windsor, Ont.
1 Wright Newton, Woodstock, Ont.

1848—HANDLES—Cant Hook, Fork, Hoe, Ice Pick, Maul, Mop, Peavy, Pike Pole, Rake and Sledge Hammer.
2 Aylmer Mfg. Co., Ltd., Aylmer, Ont.

1848—**HANDLES.**—Continued.
1 Cameron, Dunn Mfg. Co., Ltd., Strathroy, Ont.
2 Columbia Handle & Lumber Co., London, Ont.
1 Cope, A. L. & Sons, Cope's Falls, Ont.
2 Crawford, W. C., Tilbury, Ont.
1 Curry & Thrasher, Forester's Falls, Ont.
1 Flewwelling, G. & G. Co., Ltd., Hampton, N.B.
3 Gardner Bros. & Co., Walkerville, Ont.
2 Livingston, E., Blyth, Ont.
1 Lockwood, A., Denbigh, Ont.
1 McCall, Alex., Apsley, Ont.
2 McFarlane-Neill Mfg. Co., Ltd., St. Mary's, York Co., N.B. Adv. page 130
3 Pink, Thomas, Pembroke, Ont. Adv. page 184
3 Still, J. H. Mfg. Co., Ltd., St. Thomas, Ont.
3 Windsor Turned Goods Co., Ltd., Windsor, Ont.
1 Wright, Newton, Woodstock, Ont.

1849—**HANDLES**—Cultivator and Plow.
1 Finlay, John & Son, Norwood, Ont.

1850—**HANDLES**—Barn Door, Stove Door and Chest.
2 Belleville Hardware Co., Ltd., Belleville, Ont.
3 Ives, H. R. & Co., Montreal, Que.
3 Smart, James Mfg. Co., Ltd. (The), Brockville, Ont. Adv. page 123

1851—**HANDLES**—(Rubber), Bicycle.
3 Canadian Rubber Co., Ltd., Montreal, Que. Adv. page 159

1852—**HANDLES**—(Metal), Boiler, Cheese Hoop and Milk Can.
1 Kyle, P., Merrickville, Ont.
3 Smart, James Mfg. Co., Ltd. (The), Brockville, Ont. Adv. page 123

1853—**HANDLES**—(Cork) Bicycle.
3 Freyseng Cork Co., Ltd., Toronto, Ont. Adv. page 207

1854—**HANDLES**—(Split Rock Maple), Cant Hook and Peavy.
2 McFarlane-Neill Mfg. Co., Ltd., St. Mary's, York Co., N.B. Adv. page 130
3 Pink, Thomas, Pembroke, Ont. Adv. page 184

1855—**HANDLES**—Coffin and Casket. See Casket Hardware. No. 719.

1856—**HANDLES**—(Turned Wood), Coffin and Casket.
1 Forster, Wm. B., Hamilton, Ont.

1857—**HANDLES**—Cross Cut Saw.
1 Canada Bobbin Co., Walkerton, Ont.
2 Crawford, W. C., Tilbury, Ont.
3 Lachute Shuttle Co., Lachute, Que. Adv. page 127
3 Skinner Co., Ltd. Gananoque, Ont.
3 Still, J. H. Mfg. Co., Ltd., St. Thomas, Ont.
3 Welland Vale Mfg. Co., Ltd., St. Catharines, Ont.
3 Windsor Turned Goods Co., Ltd., Windsor, Ont.

1858—**HANDLES**—(Malleable Iron), "D."
2 Livingston, E., Blyth, Ont.

1859—**HANDLES**—"D" and "S" Shovel.
3 Lachute Shuttle Co., Lachute, Que. Adv. page 127

1860—**HANDLES**—(Brass), Door, Drop and Surface Chest.
1 Lymburner & Mathews, Montreal, Que.

1861—**HANDLES**—(Brass and Bronze), Door.
3 Gurney, Tilden Co., Ltd., Hamilton, Ont. Adv. page 140
2 Peterborough Lock Mfg. Co., Ltd., Peterborough, Ont. Adv. page 126

1862—**HANDLES**—Fan.
1 Peterkin, C. R., Toronto, Ont.

1863—**HANDLES**—(Wooden), Pail.
2 Cane, Wm. & Sons Mfg. Co., Ltd., Newmarket, Ont.
3 Lachute Shuttle Co., Lachute, Que. Adv. page 127

1864—**HANDLES**—Sad Iron.
3 Ives, H. R. & Co., Montreal, Que.
2 Lewis, J. B., Hamilton, Ont.
3 Smart, James Mfg. Co., Ltd. (The), Brockville, Ont. Adv. page 123

1865—**HANDLES**—(Brass and Steel), Seat, Carriage Seat and Carriage Door.
3 Skinner Co., Ltd., Gananoque, Ont.

1866—**HANDLES**—(Malleable Iron), Seat, Carriage Seat and Carriage Door.
2 Kyle, P., Merrickville, Ont.

1867—**HANDLES**—Spade and Shovel.
3 Lachute Shuttle Co., Lachute, Que. Adv. page 127
2 Livingston, E., Blyth, Ont.
3 Still, J. H. Mfg. Co., Ltd., St. Thomas, Ont.
3 Windsor Turned Goods Co., Ltd., Windsor, Ont.

1868—**HANDLES**—(Leather), Tool.
3 Sadler & Haworth, Toronto, Ont., and Montreal, Que.

1869—**HANDSPIKES**—Pick.
3 Pink, Thomas, Pembroke, Ont. Adv. page 184

1870—**HANGERS**—(Patent), Adjustable Shafting.
2 Brush, George, Montreal, Que. Adv. page 157

1871—**HANGERS**—Fire Department Hose.
2 Wilson & Cousins, Toronto, Ont.

1872—**HANGERS**—Gearing, Post, Pulley, Self-Oiling, Shaft and Shafting.
2 Brush, George, Montreal, Que. Adv. page 157
3 Carrier, Laine & Co., Levis, Que. Adv. inside back cover
1 Dickson Bros., Campbellford, Ont.
3 Dodge Mfg. Co., Ltd., Toronto, Ont.
2 Drolet, F. X., Quebec, Que. Adv. page 191
1 Fleming, James, St. John, N.B.
2 Fraser Bros., New Glasgow, N.S. Adv. page 177
3 Gardner, Robt. & Son, Montreal, Que.
3 Goldie & McCulloch Co., Ltd., Galt, Ont.
2 Inglis, John Co., Ltd., Toronto, Ont. Adv. page 208
2 Jenckes Machine Co., Sherbrooke, Que.
2 Kennedy, Wm. & Sons, Ltd., Owen Sound, Ont.
2 Laurie Engine Co., Montreal, Que. Adv. page 166
1 Lawson, Thomas, Ottawa, Ont.
1 London Engine Supplies Co., Ltd., London, Ont.
1 Marsh & Henthorn, Belleville, Ont.
1 Matheson, I. & Co., Ltd., New Glasgow, N.S.
1 Myers, W. F. & J. W., St. John, N.B.
1 Parker, Moses, Estate, Montreal, Que. Adv. page 171
2 Plessisville Foundry Co., Ltd., Plessisville, Que. Adv. page 188

1872—**HANGERS.**—Continued.

3 Robb Engineering Co., Ltd., Amherst, N.S. Adv. page 114
2 St. John Iron Works, Ltd., St. John, N.B.
2 Savoie-Guay Co., Plessisville, Que. Adv. page 125
3 Wilson, J. C. & Co., Glenora, Ont.

1873—**HANGERS**—(Drop and Post), Ball and Socket Self-Oiling.

3 Dodge Mfg. Co., Ltd., Toronto, Ont.

1874—**HANGERS**—"Patent" Shaft.

1 Parker, Moses Estate, Montreal, Que. Adv. page 171

1875—**HANGERS**—Barn Door, Sliding Door and Elevator Door.

3 Ives, H. R. & Co., Montreal, Que.
2 Louden Machinery Co., Windsor, Ont.
1 Myers, W. F. & J. W., St. John, N.B.
2 Peterborough Lock Mfg. Co., Ltd., Peterborough, Ont. Adv. page 126
2 Plessisville Foundry Co., Ltd., Plessisville, Que. Adv. page 188
3 Smart, James Mfg. Co., Ltd. (The), Brockville, Ont. Adv. pages 123
2 Taylor-Forbes Co., Ltd., Guelph, Ont.

1876—**HANGERS**—(Leather), Bell Cord.

3 Sadler & Haworth, Toronto, Ont., and Montreal, Que.

1877—**HANGERS**—Street Car Door.

2 Peterborough Lock Mfg. Co., Ltd., Peterborough, Ont. Adv. page 126

1878—**HANGERS**—(Wrought Iron), Joist and Stirrup.

1 Kingdon, Smith Co. (The), Hamilton, Ont.
2 Montreal Hardware Mfg. Co., Ltd., Montreal, Que.

1879—**HANGERS**—(Metal), Pant and Shirt.

1 Novelty Mfg. Co., Toronto, Ont.

1880—**HANGERS**—Picture and Storm Sash.

3 Smart, James Mfg. Co. (The), Brockville, Ont. Adv. page 123

1881—**HANGERS**—Pipe.

1 McKay, Alex., Montreal, Que. Adv. page 168

1882—**HARDIES**—Blacksmiths'.

2 St. Paul Spade & Shovel Works, St. Paul, Que.
2 Whitman & Barnes Mfg. Co., St. Catharines, Ont.

1883—**HARNESS**—Buggy, Carriage, Cart, Coach, Express, Farm and Heavy Draft.

2 Ackerman, B. F. Son & Co., Peterborough, Ont.
3 Adams Bros., Toronto, Ont. Adv. page 203.
1 Bickerton Bros. & Co., Woodstock, Ont.
2 Borbridge, S. & H., Ottawa, Ont.
1 Boyer, J. W. & Co., Victoria, N.B.
1 Gananoque Harness Works, Gananoque, Ont.
1 Gibson, W. J., Gananoque, Ont.
1 Great West Saddlery Co., Ltd., Winnipeg, Man.
3 Heney, E. N. & Co., Montreal, Que.
1 Horton, H. & Son, St. John, N.B.
1 Jolley, James & Sons, Hamilton, Ont.
3 Lamontagne, H. & Co., Ltd., Montreal, Que. Adv. page 172
1 Richardson, O. L. & Sons, Quebec, Que.
2 Rudd, George A. & Co., Toronto, Ont.
2 Standard Mfg. Co., Ltd., Sackville, N.B.
1 Verreault, Henri, Levis, Que.
1 Wilson, John & Sons, Farnham, Que.
1 Wilson, M. J. & Sons, Ottawa, Ont.

1884—**HARROWS**—Agricultural Drag Spike Tooth and Vibrating.

3 Bailey-Underwood Co., Ltd., New Glasgow, N.S.
1 Beauchemin & Sons, Sorel, Que.
2 Bedard, Telesphore, L'Assomption, Que.
2 Belanger, A., Montmagny, Que.
2 Bell, B. & Son, St. George, Ont.
1 Connell Bros., Woodstock, N.B.
1 Coulter & Lyall, Winnipeg, Man.
1 Dore, J. B. & Sons, Laprairie, Que.
2 Erie Iron Works Co., St. Thomas, Ont.
1 Fleury's, J. Sons, Aurora, Ont.
2 Frost & Wood, Smith's Fall, Ont.
2 Gerolamy, W. A., Tara, Ont.
2 Gillies & Martin, Listowel and Teeswater, Ont.
1 Gould Mfg. Co., Ltd., Smith's Falls, Ont.
1 Grimsby Agricultural Works, Grimsby, Ont.
1 Hamilton, Peter Co., Ltd., Peterborough, Ont.
3 International Harvester Co., Hamilton, Ont.
1 Joliette Foundry Co., Joliette, Que.
1 Legate, R. P. & Co., Ceylon, Ont.
3 Massey-Harris Co., Ltd., Toronto, Ont.
3 Maxwell, David & Sons, St. Mary's, Ont. Adv. page 127
2 Moody, Matthew & Sons, Terrebonne, Que.
2 Noxon Co., Ltd., Ingersoll, Ont.
1 Plant, W. P., Hastings, Ont.
1 Shantz, P. E., Preston, Ont.
2 Sleeper & Akhurst, Coaticook, Que. Adv. page 112
3 Sylvester Mfg. Co., Ltd., Lindsay, Ont.
2 Thom's Implement Works, Watford, Ont.
1 Tolton Bros., Guelph, Ont.
1 Walker, C. H., Erin, Ont.
2 Watson, John Mfg. Co., Ltd., Ayr, Ont.
3 Wilkinson Plough Co., Ltd., Toronto, Ont. Adv. page 134

1885—**HARROWS**—Rotary Disk.

3 Bailey-Underwood Co., Ltd., New Glasgow, N.S.
2 Bell, B. & Son, St. George, Ont.
2 Bissell, T. E., Elora, Ont.
1 Dore, J. B. & Sons, Laprairie, Que.
2 Frost & Wood, Smith's Falls, Ont.
2 Gillies & Martin, Listowel and Teeswater, Ont.
3 International Harvester Co., Hamilton, Ont.
3 Massey-Harris Co., Ltd., Toronto, Ont.
3 Maxwell, David & Sons, St. Mary's, Ont. Adv. page 127
2 Moody, Matthew & Sons, Terrebonne, Que.
1 Shantz, P. E., Preston, Ont.
2 Sleeper & Akhurst, Coaticook, Que. Adv. page 112
3 Sylvester Mfg. Co., Ltd., Lindsay, Ont.
2 Thom's Implement Works, Watford, Ont.
3 Wilkinson Plough Co., Ltd., Toronto, Ont. Adv. page 134
2 Wortman & Ward Mfg. Co., Ltd., London, Ont.

1886—**HARROWS**—(Disk), Steel and Wood Frame, Inner and Outer Throw.

3 Sylvester Mfg. Co., Ltd., Lindsay, Ont.
3 Wilkinson Plough Co., Ltd., Toronto, Ont. Adv. page 134

1887—**HARROWS**—Lance Tooth.

2 Erie Iron Works Co., St. Thomas, Ont.

1888—**HARROWS**—(Spade), Revolving.

2 Bell, B. & Son, St. George, Ont.
2 Wortman & Ward Mfg. Co., London, Ont.

1889—**HARROWS**—Spring Tooth.

3 Bailey-Underwood Co., Ltd., New Glasgow, N.S.
2 Beauchemin & Sons, Sorel, Que.
2 Belanger, A., Montmagny, Que.

1889—HARROWS—"Scotch" Diamond.
1 Dore, J. B. & Sons, Laprairie, Que.
2 Frost & Wood, Smith's Falls, Ont.
1 Hamilton, Peter Co., Ltd., Peterborough, Ont.
3 International Harvester Co., Hamilton, Ont.
3 Massey-Harris Co., Ltd., Toronto, Ont.
2 Moody, Matthew & Sons, Terrebonne, Que.
2 Noxon Co., Ltd., Ingersoll, Ont.

1890—HARROWS—"Scotch" Diamond.
1 Erie Iron Works Co., St. Thomas, Ont.
3 International Harvester Co., Hamilton, Ont.
3 Sylvester Mfg. Co., Ltd., Lindsay, Ont.

1891—HARVESTERS—Twine Binding.
2 Frost & Wood, Smith's Falls, Ont.
1 Hamilton Mfg. Co., Ltd., Peterborough, Ont.
3 Massey-Harris Co., Ltd., Toronto, Ont.
3 Maxwell, David & Sons, St. Mary's, Ont. Adv. page 127
2 Moody, Matthew & Sons, Terrebonne, Que.
3 Sylvester Mfg. Co., Ltd., Lindsay, Ont.

1892—HARVESTERS—(Steel Frame), Twine Binding.
3 Sylvester Mfg. Co., Ltd., Lindsay, Ont.

1893—HARVESTERS—Bean.
1 Brown, T. M., Alliston, Ont.
2 Erie Iron Works Co., St. Thomas, Ont.
2 Middleditch, G., Ridgetown, Ont.

1894—HARVESTERS—Clover.
1 Hamilton Mfg. Co., Ltd., Peterborough, Ont.
3 Maxwell, David & Sons, St. Mary's, Ont. Adv. page 127
2 Moody, Matthew & Sons, Terrebonne, Que.
3 Sylvester Mfg. Co., Ltd., Lindsay, Ont.

1895—HARVESTERS—Grain Header.
3 International Harvester Co., Hamilton, Ont.

1896—HARVESTERS—Pea.
3 Maxwell, David & Sons, St. Mary's, Ont. Adv. page 127
3 Sylvester Mfg. Co., Ltd., Lindsay, Ont.
1 Tolton Bros., Guelph, Ont.
2 Wettlaufer Bros. & Sons, Stratford, Ont.
2 Wortman & Ward Mfg. Co., Ltd., London, Ont.

1897—HASHERS—Meat.
2 Perrin, Wm. R. & Co., Toronto, Ont. Adv. page 211

1898—HATCHETS—Bench, Chopping, Claw, Round Faced, Lathing, Shingling and Warehouse.
2 Campbell Bros., St. John, N.B.
Dunlop & Co., Pembroke, Ont.
Fowler, Josiah Co., Ltd., St. John, N.B.
2 Maritime Edge Tool Co., St. Stephens, N.B.
3 Smart, James Mfg. Co., Ltd. (The), Brockville, Ont. Adv. page 123
2 Warnock, James & Co., Galt, Ont. Adv. page 132
2 Whitman & Barnes Mfg. Co., St. Catharines, Ont.

1899—HATS—(Felt), Children's, Ladies' and Men's.
2 Dominion Straw Goods Mfg. Co., Montreal, Que.
2 Globe Hat Works Co., Montreal, Que.
2 Godin, Joseph, St. Paul, Que.
2 Guillet, E. & Sons, Marieville, Que.
1 Magee's, D. Sons, St. John, N.B.
2 Royal Hat Co., Hamilton, Ont.
2 Strachan Bros., Toronto, Ont.
2 Toronto Hat Mfg. Co., Toronto, Ont.
2 Union Hat Works Co., Brockville, Ont.
2 Waldron, Drouin Co., Ltd., Montreal, Que.
2 Walker, E. C. & Sons, Toronto, Ont.
1 Wright Hat Co., Ltd., London, Ont.

1900—HATS—(Silk and Velvet), Children's.
1 Canadian Headwear Co., Toronto, Ont.
2 Knox Mfg. Co., Toronto, Ont.

1901—HATS—(Ready to Wear), Ladies' and Misses.
1 Canadian Headwear Co., Toronto, Ont.
2 Knox Mfg. Co., Toronto, Ont.

1902—HATS—(Wool), Ladies'.
2 Guillet, E. & Sons, Marieville, Que.

1903—HATS—(Straw), Children's, Ladies', Men's, and Youths'.
2 Dominion Straw Goods Mfg. Co., Montreal, Que
2 Guillet, E. Co., Marieville, Que.
2 Molleur, J. E., St. Johns, Que.
3 Paquet, J. Arthur, Quebec, Que.
2 Strachan Bros., Toronto, Ont.
2 Toronto Hat Mfg. Co., Toronto, Ont.
2 Walker, E. C. & Sons, Toronto, Ont.
1 Wright Hat Co., Ltd., London, Ont.

1904—HAUL UPS—Endless Chain.
1 Oxford Foundry & Machine Co., Oxford, N.S.
2 Pink, Thomas, Pembroke, Ont. Adv. page 184
2 Wallace, Wm., Three Rivers, Que. Adv. page 200

1905—HAWSERS—Wire.
2 Dominion Wire Rope Co., Ltd., Montreal, Que.
3 Greening, B. Wire Co., Ltd., Hamilton, Ont. Adv. page 141

1906—HAY TOOLS—Carriers, Forks and Slings.
2 Buchanan, M. T. & Co., Ingersoll, Ont.
1 Cameron-Dunn Mfg. Co., Ltd., Strathroy, Ont.
1 Emerson & Co., Tweed, Ont.
2 London Machinery Co., Windsor, Ont.
2 McFarlane-Neill Mfg. Co., Ltd., St. Mary's, York Co., N.B. Adv. page 130
Neely, Durand & Co., Dorchester Station, Ont.
2 Provan, J. W., Oshawa, Ont.
Winhold, C., Tavistock, Ont.
2 Wortman & Ward Mfg. Co., Ltd., London, Ont.

1907—HEADERS—Grain.
3 International Harvester Co., Hamilton, Ont.

1908—HEADS—Barrel. See Barrel Heads and Staves, No. 136.

1909—HEADINGS—Cheese Box.
2 Aylmer Mfg. Co., Ltd., Aylmer, Ont.
2 Macpherson & Schell, Alexandria, Ont. Adv. page 112
1 Savoie, J. A. Brompton Falls, Que.
3 Sutherland-Innes Co., Ltd., Chatham, Ont.

1910—HEADS—Exhaust Steam.
2 Darling Brothers, Montreal, Que. Adv. page 160
2 Laurie Engine Co., Montreal, Que. Adv. page 166

1911—HEADS—Hammer.
3 Smart, James Mfg. Co., Ltd. (The), Brockville, Ont. Adv. page 123

1912—**HEADS**—Iron Post.
3 Canada Foundry Co., Ltd., Toronto, Ont. Adv. page 204
3 Carrier, Laine & Co., Levis, Que. Adv. inside back cover
3 Ives, H. R. & Co., Montreal, Que.
1 Nichols, Thomas E., Hamilton, Ont.
1 Tisdale Iron Stable Fittings Co., Ltd., Toronto, Ont.

1913—**HEADS**—Lathe.
3 Bertram, John & Sons Co., Ltd., Dundas, Ont. Adv. page 129
3 MacGregor, Gourlay Co., Ltd., Galt, Ont.

1914—**HEADS**—Matcher.
3 Goldie & McCulloch Co., Ltd., Galt, Ont.
3 MacGregor, Gourlay Co., Ltd., Galt, Ont.

1915—**HEADS**—Nail Keg.
1 Hilyard Bros., St. John, N.B.

1916—**HEADS**—Spinning Wheel.
1 Borduas, Francois, St. Charles, River Richelieu, Que.
2 Borduas, Frederick, St. Hyacinthe, Que.
2 Cadorette, Michael, St. Hyacinthe, Que.
Paradis, A., St. Andre, Que.

1917—**HEADS**—Steam Condenser.
2 Morrison, James, Brass Mfg. Co., Ltd., Toronto, Ont. Adv. page 210

1918—**HEARSES**—Undertakers'.
3 Girard & Godin, Three Rivers, Que. Adv. page 200
2 Greer, A. B., London, Ont.
1 Guy, Matthew, Toronto, Ont.

1919—**HEATERS**—Base Burner.
3 Albion Iron Works Co., Ltd., Victoria, B.C.
2 Bowes, Jamieson Co., Hamilton, Ont.
2 Buck, Wm. Stove Co., Ltd., Brantford, Ont.
2 Burrow, Stewart & Milne Co., Ltd., Hamilton, Ont. Adv. page 143
3 Carrier, Laine & Co., Levis, Que. Adv. inside back cover
3 Clare Bros. & Co., Preston, Ont.
2 Clendinneng, Wm. & Son., Montreal, Que.
2 Enterprise Foundry Co., Sackville, N.B.
3 Gurney Foundry Co., Ltd. (The), Toronto, Ont.
2 Ives, H. R. & Co., Montreal, Que.
1 Lunenburg Foundry Co., Ltd., Lunenburg, N.S.
2 McClary Mfg. Co., London, Ont.
2 Moore, D., Hamilton, Ont.
2 Record Foundry & Machine Co., Moncton, N.B.
3 Smart, James Mfg. Co., Ltd. (The), Brockville Ont. Adv. page 123
2 Stewart, James Mfg. Co., Ltd., Woodstock, Ont.

1920—**HEATERS**—(Patent), Circular Water.
2 Bigley, R., Toronto, Ont.

1921—**HEATERS**—(Gasoline), Coffee Urn.
1 Sparrow, Geo. & Co., Toronto, Ont.

1922—**HEATERS**—Combination Steam and Hot Air.
3 Carrier, Laine & Co., Levis, Que. Adv. inside back cover
3 Clare Bros. & Co., Preston, Ont.
3 Dominion Radiator Co., Ltd., Toronto, Ont.
3 Gurney Foundry Co., Ltd. (The), Toronto, Ont.
3 King, Warden & Son, Ltd., Montreal, Que.
3 Record Foundry & Machine Co., Moncton, N.B.
2 Star Iron Co., Ltd., Montreal, Que.

1923—**HEATERS**—Exhaust Steam.
1 Record Foundry & Machine Co., Moncton, N.B.

1924—**HEATERS**—Feed Water.
2 American-Abell Engine & Thresher Co., Ltd., Toronto, Ont.
3 Carrier, Laine & Co., Levis, Que. Adv. inside back cover
2 Darling Brothers, Montreal, Que. Adv. page 160
1 Farand & Delorme, Montreal, Que.
3 Goldie & McCulloch Co., Ltd., Galt, Ont.
2 Inglis, John Co., Ltd., Toronto, Ont. Adv. page 208
2 Keller Heater Co. of Canada, Ltd., Montreal, Que.
2 Laurie Engine Co., Montreal, Que. Adv. page 166
1 London Engine Supplies Co., Ltd., London, Ont.
1 New Burrell-Johnson Iron Co., Ltd., Yarmouth, N.S.
2 Penberthy Injector Co., Ltd., Windsor, Ont. Adv. page 179
3 Robb Engineering Co., Ltd., Amherst, N.S. Adv. page 114

1925—**HEATERS**—"Laurie's Patent" Feed Water.
2 Laurie Engine Co., Montreal, Que. Adv. page 166

1926—**HEATERS**—"National" Feed Water.
2 Inglis, John Co., Ltd., Toronto, Ont. Adv. page 208

1927—**HEATERS**—"Webster" Feed Water.
2 Darling Brothers, Montreal, Que. Adv. page 160

1928—**HEATERS**—(Drying), Hot Air Blast for Lumber Kilns.
2 Keller Heater Co. of Canada, Ltd., Montreal, Que.

1929—**HEATERS**—(Gas), Hot Water.
2 Bigley, R., Toronto, Ont.

1930—**HEATERS**—Laundry Iron, Sad Iron and Tailors' Iron.
3 Gurney Foundry Co., Ltd. (The), Toronto, Ont.

1931—**HEELS AND HEEL STOCK**—Pressed Leather.
1 Blouin, Fidele, Quebec, Que.

1932—**HELMETS**—(Felt), Police.
2 Royal Hat Co. (The), Hamilton, Ont.

1933—**HELMETS**—Spun Metal.
1 Chadwick Bros., Hamilton, Ont.

1934—**HENS' NESTS**—Decoy.
2 Deaf Mutes' Institute, Montreal, Que.
2 Morin, L. P. & Fils, St. Hyacinthe, Que.

1935—**HERBS**—Powdered.
2 Blue Ribbon Mfg. Co., Winnipeg, Man.
2 Hamilton Coffee and Spice Co., Ltd., Hamilton, Ont.
2 Lyman, Sons & Co., Montreal, Que.

1936—**HIDES**
Appleby & Daley, Cobourg, Ont.
Arscott, F. R., London, Ont.
Arscott, John, Walkerton, Ont.
Arscott Rendering Works, London, Ont.

1936—HIDES.—Continued.

Arscott, S. & Co., Halifax, N.S.
Arscott, S. & Son, Walkerton, Ont.
Barkley, A. M., Dunbar, Ont.
Barry, R. J., Bradford, Ont.
2 Bell & Shaver, Delhi, Ont.
Bissinger & Co., Victoria, B.C.
1 Bower, E. A., Shelburne, N.S.
Brennan, John, Chesley, Ont.
Brightman, T. & Co., Peterboro, Ont.
Brightman, W H. & Co., Brockville, Ont.
Brown, J. E., Hamilton, Ont.
Carruthers & Co., Brandon, Man.
Carruthers, A. & Co., Winnipeg, Man.
Carter, E. T., Toronto, Ont.
3 Claude & Demers, Montreal, Que.
1 Cloutier, E., Quebec, Que.
Cole, John Y., Hampton, Ont.
Collette, A., Britannia Mills, Que.
Cox, J. B., London, Ont.
Craig, R. & Son, Cornwall, Ont.
1 Cram, John F., Carleton Place, Ont.
Duquette, P., Papineauville, Que.
Durnin, John, Valleyfield, Que.
Edwards, S. M., Mitchell, Ont.
Emery, L., Hatley, Que.
Farley & Tourigny, Stanfold, Que.
Filbott, A., Egypte, Que.
Funnell, Jesse, Jr., Trenton, Ont.
Goyer, A. & Co., Montreal, Que.
Graham, David, Belleville, Ont.
3 Hallam, James & Son, Toronto, Ont.
Hallam, John, Toronto, Ont.
3 Harris Abattoir Co., Ltd., Toronto, Ont.
Adv. page 208
Henrichon, E., Cote des Neiges, Que.
Holmes, George T., Port Hope, Ont.
Humphrey, N. & Co., Hamilton, Ont.
Johnson, J. M., St. John, N.B.
Johnston, John T, Orillia, Ont.
Kastner, George, Sebringville, Ont.
Kennedy, Peter, Ingersoll, Ont.
Kimble, John & Son, St. John, N.B.

KIMBLE, JOHN & SON,
St. John, N.B.

[Established 1872] Wool Pullers and Wool Merchants, Dealers in Hides, Calfskins and Wool Skins.

Knight, Charles, Napanee, Ont.
Lang & Hayes, West Shefford, Que.
Leadlay & Co., Toronto, Ont.
Leadley, H. & A., Winnipeg, Man.
Lemon, E., Owen Sound, Ont.
Lightcap, F., Winnipeg, Man.
3 Lloyd & Scully, Owen Sound, Ont.
Lynch, Anthony, St. Johns, Que.
Lyons, Patrick & Bros., Kingston, Ont.
McDonald, John, Orillia, Ont.
McKay, John, Kingston, Ont.
McKenzie, Duncan C., Dundalk, Ont.
Martin, M C., Savage's Mills, Que.
Miller, John (Estate of), Belleville, Ont.
Munroe, D. Carleton Place, Ont.
North West Hide Co., Winnipeg, Man.
O'Connor, Wm., Guelph, Ont.
O'Neil, E. J., Guelph, Ont.
Ott, John, Brantford, Ont.
1 Paquette, O., St. Hyacinthe, Que.
Peacock & Cartan, Toronto, Ont.
Phillips, G. R., Cornwall, Ont.
Pool, I., Strathroy, Ont.
Price, James, Montreal, Que.
Racine, Eugene, Quebec, Que.
Riley, Charles, Charlottetown, P.E.I.
Robinson, W. J. & Co., Rigaud, Que.
Roule, Onesime, Mount Johnson, Que.
Safford, W. R., Sutton Junction, Que.
3 St. John Hide Co. (The), St. John, N.B.

THE ST. JOHN HIDE CO.
St. John N.B.

Dealers in Hides, Sheep and Calf Skins, Tallow, Etc.

Samson, H. & Co., Sherbrooke, Que.
Sands, Henry, Kingston, Ont.
Scholz, John F., Stratford, Ont.
Scott, John (Est. of), St. Catharines, Ont.
1 Sellery, Robert, Kincardine, Ont.
Shufelt, D., Cowansville, Que.
Smith, James, Toronto Junction, Ont.
Stone, Wm. & Son, Woodstock, Ont.
Stroud, A. H., Hamilton, Ont.
Stroud, Wm., Hamilton, Ont.
Stull, H. H. O., Guelph, Ont.
Sumner, W. B. & Co., Victoria, B.C.
Tanner, M. C., Hawkesville, Ont.
Taylor, G. G., Chatham, Ont.
1 Vair & McDougal, Owen Sound, Ont
Waterman, R. R., Charlottetown, P.E.I.
3 Wrighton, W. F., Sarnia, Ont.

W. F. WRIGHTON
Hides, Wool, Tallow and Furs.
SARNIA, ONT.

Canadian Representative of
BEGGS & COBB, Tanners, Boston, Mass.
Capacity, 9000 Hides Weekly.

1937—HIDES—Pickled.

3 Arscott Rendering Works, London, Ont.
3 Arscott, S. & Co., Halifax, N.S.
3 Carruthers, A. & Co., Winnipeg, Man.
3 Carruthers & Co., Brandon, Man.
3 Claude & Demers, Montreal, Que.
3 Cram, John F., Carleton Place, Ont.
3 Duquette, P., Papineauville, Que.
3 Farley & Tourigny, Stanfold, Que.
2 Guest, W. H., Toronto, Ont.
3 Hallam, James & Son, Toronto, Ont.
3 Hallam, John, Toronto, Ont.
3 North West Hide Co., Winnipeg, Man.
3 Ott, John, Brantford, Ont.
3 Scott, John (Est. of), St. Catharines, Ont.

1938—HINGES—Butt, Inside and Outside Blind, Door, Shutter, Special and Table.

2 Cowan & Britton, Gananoque, Ont. Adv. page 118
3 Ives, H. R. & Co., Montreal, Que.
1 London Bolt & Hinge Works, London, Ont.
2 London Rolling Mill Co., Ltd., London, Ont.
2 Montreal Hardware Mfg. Co., Ltd., Montreal, Que.
2 Morrison, James Brass Mfg. Co., Ltd., Toronto, Ont. Adv. page 210
2 Peterborough Lock Mfg. Co., Ltd., Peterborough, Ont. Adv. page 126
2 Sheffield Cutlery Co., Montreal, Que.
3 Smart, James Mfg. Co., Ltd., Brockville, Ont. Adv. page 123
2 Taylor-Forbes Co., Ltd., Guelph, Ont.

1939—**HINGES**—(Double Flap and Side), Closet Seat.
2 Eclipse Mfg. Co., Ltd., Ottawa, Ont.

1940—**HINGES**—(Bronzed and Iron), Double Acting Spring.
2 Peterborough Lock Mfg. Co., Ltd., Peterborough, Ont. Adv. page 126
2 Taylor-Forbes Co., Ltd., Guelph, Ont.

1941—**HINGES**—(Brass), Gate, Lavatory and Spring Self-Closing.
2 Cowan & Britton, Gananoque, Ont. Adv. page 118
3 Ives, H. R. & Co., Montreal, Que.
2 Morrison, James Brass Mfg. Co., Ltd., Toronto, Ont. Adv. page 210
3 Smart, James Mfg. Co., Ltd. (The), Brockville, Ont. Adv. page 123
2 Taylor-Forbes Co., Ltd., Guelph, Ont.

1942—**HINGES**—Bed Lounge, Mirror, Screw Hook, Tail Board and Trunk.
2 Cowan & Britton, Gananoque, Ont. Adv. page 118
2 Denton, L. B. & Co., Woodstock, Ont.
2 Peterborough Lock Mfg. Co., Ltd., Peterborough, Ont. Adv. page 126

1943—**HINGES**—Heavy, Light, Eye, Hook Screw, Strap and T Strap.
2 Cowan & Britton, Gananoque, Ont. Adv. page 118
3 Ives, H. R. & Co., Montreal, Que.
2 London Rolling Mill Co., Ltd., London, Ont.
2 Montreal Hardware Mfg. Co., Ltd., Montreal, Que.
3 Smart, James Mfg. Co., Ltd. (The), Brockville, Ont. Adv. page 123
3 Toronto Bolt & Forging Co., Ltd., Toronto, Ont. Adv. page 213

1944—**HINGES**—Offset Refrigerator.
2 Eclipse Mfg. Co., Ltd., Ottawa, Ont.

1945—**HINGES**—Plumbers'.
3 Sanitary Plumbing Mfg. Co., Granby, Que. Adv. page 121

1946—**HODS**—(Brass, Galvanized Iron and Japanned), Coal.
1 Aubry, A. & Fils, Montreal, Que.
2 Davidson, Thomas Mfg. Co., Ltd., Montreal, Que. Adv. page 168
2 Hamilton Brass Mfg. Co., Ltd., Hamilton, Ont. Adv. page 142
2 Kemp Mfg. Co., Toronto, Ont.
2 McClary Mfg. Co., London, Ont.

1947—**HODS**—Masons'.
2 Meaford Wheelbarrow Co., Meaford, Ont.

1948—**HOES**—(Grub), Beet, Carrot, Field, Garden, Mortar, Turnip and Weeding.
2 Bedford Mfg. Co., Bedford, Que.
2 Canada Axe & Harvest Tool Mfg. Co., Ltd., St. Paul, Que.
1 Eureka Planter Co., Ltd., Windsor, Ont.
2 Halifax Shovel Co., Halifax, N.S.
1 James & Reid, Perth, Ont.
3 Maple Leaf Harvest Tool Co., Ltd., Tillsonburg, Ont.
2 Maritime Edge Tool Co., St. Stephen, N.B.
2 Rixford, O. S. Mfg. Co., Ltd., St. Paul, Que.
2 St. Paul Spade and Shovel Works, St. Paul, Que.
2 Warnock, James & Co., Galt, Ont. Adv. page 132
3 Welland Vale Mfg. Co., Ltd., St. Catharines, Ont.

1949—**HOES**—(Horse), Corn and Root.
2 Bell, B. & Son, St. George, Ont.
2 Connell Bros., Ltd., Woodstock, N.B.
1 Erie Iron Works Co., St. Thomas, Ont.
2 Hamilton, Peter Co., Ltd., Peterborough, Ont .
3 Maxwell, David & Sons, St. Mary's, Ont. Adv. page 127
2 Moody, Matthew & Sons, Terrebonne, Que.
2 Small & Fisher Co., Ltd., Woodstock, N.B.
3 Sylvester Mfg. Co., Ltd., Lindsay, Ont.

1950—**HOES**—(Iron Frame), Horse.
3 Sylvester Mfg. Co., Ltd., Lindsay, Ont.

1951—**HOISTS**—Air and Motor.
2 Imperial Pneumatic Tool Co., Sherbrooke, Que.

1952—**HOISTS**—(Steam), Canning Factory.
2 West & Peachey, Simcoe, Ont.

1953—**HOISTS**—Clutch and Friction.
2 Baird, H. C. & Son, Parkhill, Ont. Adv. page 185
2 Beatty, M. & Sons, Welland, Ont. Adv. page 147
3 Carrier, Laine & Co., Levis, Ont. Adv. inside back cover
2 Cooper, James Mfg. Co., Ltd., Montreal, Que. Adv. page 6
2 Drolet, F. X., Quebec, Que. Adv. page 191
2 Jenckes Machine Co., Sherbrooke, Que.
2 Marsh & Henthorn, Belleville, Ont.
2 Smart-Turner Machine Co., Ltd., Hamilton, Ont. Adv. page 143
3 Stewart, Bruce & Co., Charlottetown, P.E.I.

1954—**HOISTS**—Hand Power.
2 Marsh & Henthorn, Belleville, Ont.

1955—**HOISTS**—(Horse and Steam Power), Contractors', Single and Double Drum, Mining and Quarry.
3 Albion Iron Works Co., Ltd., Victoria, B.C.
2 Beatty, M. & Sons, Welland, Ont. Adv. page 147
3 Carrier, Laine & Co., Levis, Que. Adv. inside back cover
2 Cooper, James Mfg. Co., Ltd., Montreal, Que. Adv. page 6
1 Cunliffe & McMillan, Rossland, B.C.
2 Drolet, F. X., Quebec, Que. Adv. page 191
2 Jenckes Machine Co., Sherbrooke, Que.
2 Marsh & Henthorn, Belleville, Ont.
1 Matheson, I. & Co., Ltd., New Glasgow, N.S.
2 Smart-Turner Machine Co., Ltd., Hamilton, Ont. Adv. page 143
3 Stewart, Bruce & Co., Charlottetown, P.E.I.
1 Stuart, John, Thorold, Ont.

1956—**HOISTS**—Pneumatic.
2 Came, F. E., Montreal, Que. Adv. page 226
2 Canadian Rand Drill Co., Sherbrooke, Que. Adv. page 6

1957—**HOLDERS**—Bobbin.
1 Flewwelling, G. & G. Mfg. Co., Ltd., Hampton, N.B.
2 Lachute Shuttle Co., Lachute, Que. Adv. page 127

1958—**HOLDERS**—(Combined), Brush and Mop.
3 Smart, James Mfg. Co., Ltd., Brockville, Ont. Adv. page 123

1959—**HOLDERS**—Conductor Pipe.
2 Kyle, P., Merrickville, Ont.
1 Lessard & Harris, Montreal, Que.

1959—**HOLDERS.**—Continued.
2 Parmenter & Bulloch Co., Ltd., Gananoque, Ont. Adv. page 131
3 Smart, James Mfg. Co., Ltd., Brockville, Ont. Adv. page 123
2 Smith's Falls Malleable Iron Works, Smith's Falls, Ont.

1960—**HOLDERS**—Toilet Paper.
3 Eddy, E. B. Co., Ltd., Hull, Que. Adv. page 119
3 Gurney Foundry Co., Ltd., Toronto, Ont.

1961—**HOLDERS**—(Lathe), Tool.
1 Stevens & Co., Galt, Ont.

1962—**HOLLOW WARE**—(Cast Iron), Household and Kitchen.
2 Amherst Foundry Co., Ltd., Amherst, N.S.
1 Beach Foundry Co., Ltd., Winchester, Ont.
2 Buck, Wm. Stove Co., Ltd. (The), Brantford, Ont.
3 Carrier, Laine & Co., Levis, Que. Adv. inside back cover
2 Clendinneng, Wm. & Son, Montreal, Que.
1 Dartmouth Iron Foundry Co., Dartmouth, N.S.
1 Douglass & Co., Dartmouth, N.S.
3 Enterprise Foundry Co., Sackville, N.B.
3 Gurney, Tilden Co., Ltd., Hamilton, Ont. Adv. page 140
1 Joliette Foundry Co., Joliette, Que.
1 Moor, D. Co., Ltd., Hamilton, Ont.
2 Plessisville Foundry Co., Ltd., Plessisville, Que. Adv. page 188
2 Record Foundry & Machine Co., Moncton, N.B.
3 Smart, James Mfg. Co., Ltd. (The), Brockville, Ont. Adv. page 123
1 Sussex Mfg. Co., Ltd., Sussex, N.B.

1963—**HOLLOW WARE**—Silver Plated.
2 Meriden Britannia Co., Ltd., Hamilton, Ont.
2 Reinhardt Mfg. Co., Montreal, Que.
3 Standard Silver Co., Ltd., Toronto, Ont.
3 Toronto Silver Plate Co., Ltd., Toronto, Ont.

1964—**HOMESPUNS.** See Cloth, No. 1107.

1965—**HONES**—(Corundum), Razor.
3 Hart Corundum Wheel Co., Ltd., Hamilton, Ont. Adv. page 145

1966—**HONES**—Emery.
3 Hart Corundum Wheel Co., Ltd., Hamilton, Ont. Adv. page 145
3 Prescott Emery Wheel Co., Ltd., Prescott, Ont. Adv. page 189

1967—**HOODS**—(Knit), Children's.
1 Burritt, A. & Co., Mitchell, Ont.
2 Forbes, R. Co., Ltd. (The), Hespeler, Ont.
2 Penman Mfg. Co., Ltd., Paris, Ont.
2 Universal Knitting Machine Co., Ltd., Toronto, Ont.

1968—**HOODS**—Children's Silk.
2 Beatty Mfg. Co., Ltd., Toronto, Ont.
2 Daniel, F. C. & Co., Toronto, Ont.
2 Gale Mfg. Co., Toronto, Ont.

1969—**HOOKAROONS AND PICKAROONS.**
3 Pink, Thomas, Pembroke, Ont. Adv. page 184

1970—**HOOKS**—(Harness), Band, "C" Sheet Steel, Wire Ball, Oval Bolt, Oval Post, Pedestal and Drop.
2 Martin Mfg. Co., Ltd., Whitby, Ont.
3 Skinner Co., Ltd., Gananoque, Ont.

1971—**HOOKS**—Bird Cage, Chandelier and Pot.
2 Belleville Hardware Co., Ltd., Belleville, Ont.
2 Peterborough Lock Mfg. Co., Ltd., Peterborough, Ont. Adv. page 126
3 Smart, James Mfg. Co., Ltd., (The) Brockville, Ont. Adv. page 123

1972—**HOOKS**—(Brass, Japanned and Nickle Harness), Breeching, Check Rein and Tug.
2 Martin Mfg. Co., Ltd., Whitby, Ont.

1973—**HOOKS**—Boom, Grab Chain, Lumber Piling and Round Chain.
3 Pink, Thomas, Pembroke, Ont. Adv. page 184

1974—**HOOKS**—Bush, Potato and Weeding and Hand Sickles.
2 Bedford Mfg. Co., Bedford, Que.
1 Eureka Planter Co., Ltd., Windsor, Ont.
3 Maple Leaf Harvest Tool Co., Ltd., Tillsonburg, Ont.
2 Rixford, O. S. Mfg. Co., Ltd., St. Paul, Que.
2 St. Paul Spade & Shovel Works, St. Paul, Que.
3 Welland Vale Mfg. Co., Ltd., St. Catharines, Ont.

1975—**HOOKS**—Cant.
1 James & Reid, Perth, Ont.
2 McFarlane-Neill Mfg. Co., Ltd., St. Mary's, York Co., N.B. Adv. page 130
3 Pink, Thomas, Pembroke, Ont. Adv. page 184
3 Toronto Bolt & Forging Co., Ltd., Toronto, Ont Adv. page 213
2 Wallace, Wm., Three Rivers, Que. Adv. page 200
2 Warnock, James & Co., Galt, Ont. Adv. page 132

1976—**HOOKS**—(Saw Mill Carriage), Cant.
3 Pink, Thomas, Pembroke, Ont. Adv. page 184

1977—**HOOKS**—(Wire Screw), Ceiling, Cornice, Coat, Hat and Wardrobe.
2 Belleville Hardware Co., Ltd., Belleville, Ont.
2 Canada Screw Co., Hamilton, Ont.
2 Dominion Wire Mfg. Co., Ltd., Montreal, Que.
3 Ives, H. R. & Co., Montreal, Que.
2 Peterborough Lock Mfg. Co., Ltd., Peterborough, Ont. Adv. page 126
2 Taylor-Forbes Co., Ltd., Guelph, Ont.

1978—**HOOKS**—(Wrought Iron), Clevis, Floor, Joint, Track Hanger, Pulley and Screw.
1 McKay, Alex., Montreal, Que. Adv. page 168
1 Macdonald, J. K., Montreal, Que.. Adv. page 173
3 Toronto Bolt & Forging Co., Ltd., Toronto, Ont. Adv. page 213

1979—**HOOKS**—Clothes' Line, Hammock and Swivel.
2 Belleville Hardware Co., Ltd., Belleville, Ont.
3 Smart, James Mfg. Co., Ltd. (The) Brockville, Ont. Adv. page 123
2 Taylor-Forbes Co., Ltd., Guelph, Ont.

1980—**HOOKS**—Coat, Hat, Screw and Wardrobe.
2 Belleville Hardware Co., Ltd., Belleville, Ont.
2 Peterborough Lock Mfg. Co., Ltd., Peterborough, Ont. Adv. page 126
3 Smart, James Mfg. Co., Ltd., Brockville, Ont. Adv. page 123
2 Taylor-Forbes Co., Ltd., Guelph, Ont.

1981—**HOOKS**—Gaff.
Brown, Wm. S., St. John, N.B.
Elliott, James, St. John, N.B.

1982—**HOOKS**—Grapple.
2 Beatty, M. & Sons, Welland, Ont. Adv. page 147
3 Carrier, Laine & Co., Levis, Que. Adv. inside back cover
2 Macdonald, J. K., Montreal, Que. Adv. page 173

1983—**HOOKS**—Meat.
1 Kingdon, Smith Co., Hamilton, Ont.
1 Mahaffy, W. S., Toronto, Ont.

1984—**HOOKS**—(Moulding), Picture.
2 Menzie, Turner Mfg. Co., Ltd., Toronto, Ont.

1985—**HOOKS**—Reaping.
3 Welland Vale Mfg. Co., Ltd., St. Catharines, Ont.

1986—**HOOKS**—(Door Mat Pattern), Rug.
2 Garrett, John E., New Glasgow, N.S.

1987—**HOOKS**—Sash.
2 Peterborough Lock Mfg. Co., Ltd., Peterborough, Ont. Adv. page 126

1988—**HOOKS**—Stable and Tool. See Stable Fittings.

1989—**HOOKS**—Swivel Grab.
2 Wallace, Wm., Three Rivers, Que. Adv. page 200

1990—**HOOKS**—Timber Log.
3 Pink, Thomas, Pembroke, Ont. Adv. page 184

1991—**HOOKS AND EYES**—(Wire), Gate and Hardware.
2 Canada Screw Co., Hamilton, Ont.
2 Dominion Wire Mfg. Co., Ltd., Montreal, Que.
3 Ives, H. R. & Co., Montreal, Que.
2 Peterborough Lock Mfg. Co., Ltd., Peterborough, Ont. Adv. page 126
3 Smart, James Mfg. Co., Ltd., (The) Brockville, Ont. Adv. page 123

1992—**HOOKS AND HANGERS**—Pipe and Soil Pipe.
1 McKay, Alex., Montreal, Que. Adv. page 168

1993—**HOOKS AND STAPLES.**
2 Cowan & Britton, Gananoque, Ont. Adv. page 188
3 Smart, James Mfg. Co., Ltd., (The) Brockville, Ont. Adv. page 123

1994—**HOOPS**—Barrel.
3 Balcomb, H. & Son, Aylmer, Ont.
3 Carter, W. W., Fesserton, Ont.
Cooper, John, Stewart, Ont.
Irwin, R. U., Horning's Mills, Ont.
2 Kean & Eaton, Fesserton, Ont.
1 McAllister, George, Bloomingdale, Ont.
3 Pardo, T. L., Blenheim, Ont.
1 Ratz, John, Khiva, Ont.
Savoie, J. A., Brompton Falls, Que.
3 Scott, A. A., McGregor, Ont.
2 Starke Cooperage Co., Montreal, Que.
3 Steinhoff & Gordon, Wallaceburg, Ont.
3 Sutherland-Innes Co., Ltd., Chatham, Ont.
Wenger, N. & Bro., Ayton, Ont.
3 Wallaceburg Cooperage Co., Wallaceburg, Ont.

1995—**HOOPS**—(Coiled), Barrel.
3 Balcomb, H. & Son, Aylmer, Ont.
3 Coates, J. B., Ridgetown, Ont.
3 Drader, W. M., Chatham, Ont.
3 Gardner Bros. & Co., Walkerville, Ont.
2 Johnston, White & Co., Kolapore, Ont.
2 Kean & Eaton, Fesserton, Ont.
3 Martin, W. J. & Co., Hillsdale, Ont.
2 Niebergall Stave & Lumber Co., Ltd., Staples, Ont.
3 Pardo, T. L., Blenheim, Ont.
3 Scott, A. A., McGregor, Ont.
3 Sutherland-Innes Co., Ltd., Chatham, Ont.
3 Wallaceburg Cooperage Co., Wallaceburg, Ont.

1996—**HOOPS**—(Steel), Cheese.
2 Creamery Package Mfg. Co., Ltd., Cowansville, Que.
2 Kyle, P., Merrickville, Ont.

1997—**HOOPS**—Cheese Box.
1 Cadwell, B., New Dublin, Ont.
2 Macpherson & Schell, Alexandria, Ont. Adv. page 112

1998—**HOOPS**—Coopers' Truss.
2 Pontbriand & Bro., Sorel, Que.
2 Starke Cooperage Co., Montreal, Que.

1999—**HOOPS**—Mast and Topsail Storm.
1 Frizzell, Alex., Halifax, N.S.
1 Holloway, T. & Son, Halifax, N.S.

2000—**HOOPS**—Nail Keg.
3 Drader, W. M., Chatham, Ont.
1 McAllister, George, Bloomingdale, Ont.
3 Pardo, T. L., Blenheim, Ont.
2 Starke Cooperage Co., Montreal, Que.
3 Sutherland-Innis Co., Ltd., Chatham, Ont.

2001—**HOPPERS** — (Porcelain Lined Iron), Slop.
2 Granby Enamelware Works, Granby, Que.
3 Smart, James Mfg. Co., Ltd. (The), Brockville, Ont. Adv. page 123
3 Standard Ideal Sanitary Co., Ltd., Port Hope, Ont.

2002—**HORNS**—(Vesselmen's Mechanical), Fog.
2 Piper, Hiram L. Co., Ltd., Montreal, Que.

2003—**HORSE POWERS**—Sweep.
2 American-Abell Engine & Thresher Co., Ltd., Toronto, Ont.
2 Bell, B. & Son, St. George, Ont.
1 Brown, T. M., Alliston, Ont.
1 Filshie, Archibald, Mount Forest, Ont.
2 Gerolamy, W. A., Tara, Ont.
2 Gillies & Martin, Listowel and Teeswater, Ont.
2 Goodison, John Thresher Co., Ltd., Sarnia, Ont
1 Gould Mfg. Co., Ltd., Smith's Falls, Ont.
1 Hamilton, Peter Co., Ltd., Peterborough, Ont.
1 Macdonald Mfg. Co., Stratford, Ont.
2 Macpherson & Hovey Co., Clinton, Ont.
2 Moody, Matthew & Sons, Terrebonne, Que.
3 Sawyer & Massey Co., Ltd., Hamilton, Ont.
2 Sleeper & Akhurst, Coaticook, Que. Adv. page 112
2 Waterloo Mfg. Co., Ltd., Waterloo, Ont.

2003—**HORSE POWERS**—Continued.
2 Watson, John Mfg. Co., Ltd., Ayr, Ont.
2 Wilson, James, Merritton, Ont.
1 Woon, Robert & Co., Oshawa, Ont.

2004—**HORSE POWERS**—Tread.
1 Bessette, J. & S., Iberville, Que.
2 Chalifoux, O. & Fils, St. Hyacinthe, Que.
1 Dore, J. B. & Sons, La Prairie, Que.
1 Ferguson, James, Maxville, Ont.
1 McGill, A. & Son, Chatsworth, Ont.
2 Moody, Matthew & Sons, Terrebonne, Que.
1 Richardson, C. & Co., St. Mary's, Ont.
3 Sawyer & Massey Co., Ltd., Hamilton, Ont.
3 Sleeper & Akhurst, Coaticook, Que.
Adv. page 112
2 Thom's Implement Works, Watford, Ont.
2 Wortman & Ward Mfg. Co., Ltd., London, Ont.

2005—**HORSE POWERS**—(Double Gear), Tread.
2 Bell, B. & Son, St. George, Ont.
Cantin Co., The, Warwick, Que.
2 Chalifoux, O. & Fils, St. Hyacinthe, Que.
3 Sawyer & Massey Co., Ltd., Hamilton, Ont.

2006—**HORSE RADISH**—Grated.
1 Brady, H. J. & Co., Victoria, B.C.
1 Lea, George W., Simcoe, Ont.
1 Lytle, T. A. & Co., Toronto, Ont.
3 Simcoe Canning Co., Parkhill, Ont.
2 Upton, T. Co., Ltd., Hamilton, Ont.
1 Williams, C. & Co., Toronto, Ont.

2007—**HORSES**—Rocking and Hobby.
1 Beach, M. F. & Co., Winchester, Ont.
1 Berlin Novelty Works, Berlin, Ont.
1 Berlin Woodenware Co., Berlin, Ont.
2 Deaf Mutes Institute, Montreal, Que.
3 Gendron Mfg. Co., Ltd., Toronto, Ont.
Adv. page 206
1 Schultz Bros. Co., Ltd., (The) Brantford, Ont.

2008—**HORSES**—Saddlers' Iron Jaw Stitching.
1 Gananoque Harness Works, Gananoque, Ont.

2009—**HORSESHOES**—Iron and Steel.
2 London Rolling Mill Co., Ltd., London, Ont.
3 Montreal Rolling Mills Co., Montreal, Que.
2 Peck Rolling Mills, Ltd., Montreal, Que.
2 Pillow & Hersey Mfg. Co., Ltd., Montreal, Que.
2 Portland Rolling Mills, Ltd., St. John, N.B.

2010—**HOSE**—(Rubber), Acid, Air Brake, Brewers', Fire, Chemical Fire, Hydraulic, Lawn, Oil, Steam, Suction and Test.
3 Canadian Rubber Co., Ltd., Montreal, Que.
Adv. page 159
3 Durham Rubber Co., Ltd., Bowmanville, Ont.
2 Gutta Percha & Rubber Mfg. Co., Ltd., Toronto, Ont. Adv. inside back cover

2011—**HOSE**—(Wire Bound Rubber), Smooth Bore Suction and Kinkproof.
3 Gutta Percha & Rubber Mfg. Co., Ltd., Toronto, Ont. Adv. inside back cover

2012—**HOSIERY**—(Plain, Ribbed and Fancy), Cashmere, Cotton, Woolen and Worsted.
2 Beaumont, Joseph, Glenwilliams, Ont.
1 Burritt, A. & Co., Mitchell, Ont.
2 Chipman, Holton Knitting Co., Ltd., Hamilton, Ont.
Hanover Woolen Mills Co., Ltd., Hanover, Ont.
2 Horn Bros., Lindsay, Ont.
2 Goderich Knitting Co., Ltd., Goderich, Ont.
2 Kingston Hosiery Co., Kingston, Ont.
2 Knit-to-Fit Mfg. Co., Montreal, Que.
Adv. page 165
1 Lachine Knitting Mills, Lachine, Que.
2 Lennard, S. & Sons, Dundas, Ont.
2 McDonald, J. L., Hopewell, N.S.
1 McKay, W. G., Winnipeg, Man.
2 McMurchy, John, Huttonville, Ont.
2 Montreal Knitting Co., Montreal, Que.
2 Parks, Wm. J., St. John, N.B.
3 Penman Mfg. Co., Ltd., Paris, Ont.
1 Royal Knitting Co., Guelph, Ont.
1 Tay Knitting Mills, Perth, Ont.
2 Universal Knitting Machine Co., Ltd., Toronto, Ont.
1 Williams, Hurlburt Co., Ltd., Collingwood, Ont.
2 Wood, J. T., Rockwood, Ont.

2013—**HOSIERY**—Elastic. See Stockings, No. 3947. See stocking.

2014—**HOSIERY**—(Men's), Bicycle, Golf, Kilt and Sportsmen's.
2 Beaumont, Joseph, Glen Williams, Ont.
2 Goderich Knitting Co., Ltd., Goderich, Ont.
2 Knit-to-Fit Mfg. Co., Montreal, Que.
Adv. page 165
2 Turnbull, C. Co., Ltd., Galt, Ont.
Adv. page 132

2015—**HOSIERY**—Silk.
3 Belding, Paul & Co., Ltd., Montreal, Que.
Adv. page 158
3 Corticelli Silk Co., Ltd., St. Johns, Que., and Toronto, Ont. Adv. page 162

2016—**HOUSES**—Knockdown—Complete for Export. Summer Cottages.
3 Davidson & Thackray, Ottawa, Ont.
3 Edwards, W. C. & Co., Ottawa, Ont.
Adv. page 181
3 Georgian Bay Shook Mills, Ltd., Midland, Ont.
3 Gravel, A. Lumber Co., Ltd., Etchemin, Que.
3 Rathbun Co., (The) Deseronto, Ont.
Adv. page 120
3 Rhodes, Curry & Co., Ltd., Amherst, N.S.
Adv. page 113
3 Rutherford, Wm. & Sons Co., Ltd., Montreal, Que. Adv. page 172

2017—**HOUSINGS**—Collar and Hame.
1 Edwards, J. E. & Sons, Bracondale, Ont.
1 Trees, Samuel & Co., Toronto, Ont.

2018—**HOWNS**—Wagon.
1 Finlay, John & Son, Norwood, Ont.
2 Loughead, J. S. & Son, Sarnia, Ont.

2019—**HUBS**—(In the White), Buggy, Carriage and Wagon.
1 Bradley, W. A., Gibson, N.B.
2 Christie Bros. & Co., Amherst, N.S.
1 Finlay, John & Son, Norwood, Ont.
2 Heard, John & Co., St. Thomas, Ont.
2 Loughead, J. S. & Son, Sarnia, Ont.
1 McAllister, James, Chute a Blondeau, Ont.
2 McVean, O. & W., Dresden, Ont.
1 Murray Wheel Co., Lower Woodstock, N.B.

2019—**HUBS**—Continued.
1 Painchaud, A. & A., Plessisville, Que.
2 Scott, R. & Son, Galt, Ont.
2 Victoria Wheel Works, Galt, Ont.
1 Walker, John & Son, Tweed, Ont.
1 Wilkins, W. F., Adamsville, Que.
3 Windsor Turned Goods Co., Ltd., Windsor, Ont
1 Wright, Newton, Woodstock, Ont.

2020—**HUBS**—(Nickel Plated), Bicycle.
3 Morrow, John Machine Screw Co., Ltd., Ingersoll, Ont. Adv. page 122

2021—**HUBS**—(Milled), Sulky.
3 Morrow, John Machine Screw Co., Ltd., Ingersoll, Ont. Adv. page 122

2022—**HULLERS**—(or Threshers), Clover.
2 Amercan-Abell Engine & Thresher Co., Ltd., Toronto, Ont.
3 Sawyer & Massey Co., Ltd., Hamilton, Ont.

2023—**HUNTING PACS.**
3 Storey, W. H. & Son, Ltd., Acton, Ont. Adv. page 111

2024—**HUSKER AND SHREDDER**—(Combined), Corn.
3 International Harvester Co., Hamilton, Ont.

2025—**HUSKERS**—Corn.
3 International Harvester Co., Hamilton, Ont.
2 Port Huron Engine & Thresher Co., Sarnia, Ont.
1 White, George & Sons, Co., Ltd., London, Ont.

2026—**HYDRANTS**—Water Works, Fire and Street.
1 Brown Machine Co., (The) New Glasgow, N.S.
3 Brush, George, Montreal, Que. Adv. page 157
3 Canada Foundry Co., Ltd., Toronto, Ont. Adv. page 204
3 Carrier, Laine & Co., Levis, Que. Adv. inside back cover
2 Doherty Mfg. Co., Ltd., Sarnia, Ont.
3 Garth Co., Montreal, Que.
3 Gartshore-Thomson Pipe & Foundry Co., Ltd., Hamilton, Ont. Adv. page 146
3 Goldie & McCulloch Co., Ltd., Galt, Ont.
2 Inglis, John Co., Ltd., Toronto, Ont. Adv. page 208
3 Jenckes Machine Co., Sherbrooke, Que.
3 Kerr Engine Co., Ltd., Walkerville, Ont. Adv. page 222
1 Lawson, Thomas, Ottawa, Ont.
3 McAvity, T. & Sons, St. John, N.B. Adv. page 195
3 McDougall, John & Co., Montreal, Que.
1 Matheson, I. & Co., Ltd., New Glasgow, N.S.
2 Montreal Pipe Foundry Co., Ltd., Montreal, Que
2 Morrison, James Brass Mfg. Co., Ltd., Toronto, Ont. Adv. page 210
2 Smart-Turner Machine Co., Ltd., Hamilton, Ont. Adv. page 143
2 Stevens Mfg. Co., London, Ont.
Whitelaw, Robert, Woodstock, Ont.
1 Windsor Foundry & Machine Co., Ltd., Windsor, N.S. Adv. page 226

2027—**HYDRANTS**—"Mathew" Pattern.
2 Kerr Engine Co., Ltd., Walkerville, Ont. Adv. page 222

2028—**HYDRANTS**—(Brass Head Stop Cock), Lawn.
1 Earsman Bros., Toronto, Ont.

2029—**ICE CREEPERS.**
2 Gartshore-Thomson Pipe & Foundry Co., Ltd., Hamilton, Ont. Adv. page 146
2 Parmenter & Bulloch Co., Ltd., Gananoque, Ont. Adv. page 131

2030—**ICE MAKING MACHINERY.** See No. 2408.

2031—**ICINGS**—Prepared.
2 Cowan Co., Ltd., Toronto, Ont.
3 Pure Gold Mfg. Co., Ltd., Toronto, Ont.

2032—**INCUBATORS**—Chicken.
2 Morgan, A., London, Ont.

2033—**INDEXES**—Reference and Transfer.
3 Office Specialty Mfg. Co., Ltd., Toronto, Ont. Adv. page 133

2034—**INDICATORS**—(Speed), Engine Room and Locomotive.
2 Hamilton Brass Mfg. Co., Ltd., Hamilton, Ont. Adv. page 142
1 Hamilton Model Works, Hamilton, Ont.
3 Hart Corundum Wheel Co., Ltd., Hamilton, Ont Adv. page 145
3 McAvity, T. & Sons, St. John, N.B. Adv. page 195
2 Morrison, James Brass Mfg. Co., Ltd., Toronto, Ont. Adv. page 210

2035—**INDURATED FIBRE WARE**—Barrel Covers, Bread Trays, Butter Tubs, Dish Pans, Dishes, Ice Water Jars, Keelers, Milk Pans, Pails, Refrigerator Drips, Spittoons, Vegetable Pans, Wash Tubs, Wash Basins.
2 Eddy, E. B. Co., Ltd., Hull, Que. Adv. page 119

2036—**INGOTS**—Basic Open Hearth Steel.
2 Hamilton Steel & Iron Co., Ltd., Hamilton, Ont
3 Nova Scotia Steel & Coal Co., Ltd., New Glasgow, N.S. Adv. page 177

2037—**INGOTS**—Brass.
3 Frankel Bros., Toronto, Ont. Adv. page 201
2 Syracuse Smelting Works, Montreal, Que.

2038—**INGOTS**—Copper.
3 Nichols Chemical Co., Ltd., Capelton, Que.

2039—**INJECTORS**—Boiler.
2 Hamilton Brass Mfg. Co., Ltd., Hamilton, Ont. Adv. page 142
3 McAvity, T. & Sons, St. John, N.B. Adv. page 195
2 Morrison, James Brass Mfg. Co., Ltd., Toronto, Ont. Adv. page 210
3 Penberthy Injector Co., Windsor, Ont. Adv. page 179
2 Robertson, James Co., Ltd., St. John, N.B.

2040—**INJECTORS**—Automatic and Auto-Positive.
2 Morrison, James Brass Mfg. Co., Ltd., Toronto, Ont. Adv. page 210
3 Penberthy Injector Co., Ltd., Windsor, Ont. Adv. page 179

2041—**INJECTORS**—Gresham Automatic.
2 Morrison, James Brass Mfg. Co., Ltd., Toronto, Ont. Adv. page 210

2042—**INK**—Stencil.
2 Hamilton Stamp and Stencil Works, Hamilton, Ont.

2043—**INKS**—Writing.
2 Barber & Ellis Co., Ltd., Toronto,, Ont.
2 Nonsuch Mfg. Co., Ltd., Toronto, Ont.
2 Safety Bottle & Ink Co., Ltd., Toronto, Ont.
2 Underwood, John & Co., Toronto, Ont.

2044—**INKS**—Carmine, Copying and Marking.
2 Underwood, John & Co., Toronto, Ont.

2045—**INKS**—Lithographing, Printing and Color Printing.
2 Ault & Wiborg Co., Ltd., Toronto, Ont.
2 Canada Printing Ink Co., Ltd., Toronto, Ont.
2 Frontenac Ink Works, Montreal, Que.

2046—**INKS**—Copyable Printing.
2 Underwood, John & Co., Toronto, Ont.

2047—**INKSTANDS**—Cabinet and Wood Base.
2 Brown Bros., Ltd., Toronto, Ont. Adv. page 135

2048—**INSOLES**—Felt.
1 Berlin Felt Boot Co., Berlin, Ont.

2049—**INSOLES**—Lambs' Wool.
2 Packard, L. H. & Co., Montreal, Que.

2050—**INSOLES AND HEELS**—(Leather), Boot and Shoe.
1 Blouin, Fidele, Quebec, Que.
2 Duclos & Payan, St. Hyacinthe, Que.
2 Rochette, C., Quebec, Que.
White, R. & Co., Montreal, Que.

2051—**INSPIRATORS**—"Hancock" Locomotive.
3 McAvity, T. & Sons, St. John, N.B. Adv. page 195
2 Morrison, James Brass Mfg. Co., Ltd., Toronto, Ont. Adv. page 210

2052—**INSTRUMENTS**—Electrical.
2 Canadian Bullock Electric Mfg. Co., Ltd., Montreal, Que.
2 Canadian General Electric Co., Ltd., Toronto, Ont. Adv. page 204

2053—**INSTRUMENTS**—Electrical Measuring.
2 Shedrick, C. E., Sherbrooke, Que.

2054—**INSTRUMENTS**—(Medical), Lung Testing.
2 Parke, Davis & Co., Walkerville, Ont.

2055—**INSTRUMENTS**—(Musical Band), Bugles, Drums, Flutes and Piccolos.
2 Whaley, Royce & Co., Ltd., Toronto, Ont.
3 Williams, R. S. & Sons Co., Ltd., Oshawa, Ont.

2056—**INSTRUMENTS**—(Musical String), Accordeons, Banjos, Guitars, Harp Harmonicas and Mandolins.
2 Whaley, Royce & Co., Ltd., Toronto, Ont.
3 Williams, R. S. & Sons, Co., Ltd., Oshawa, Ont.

2056½—**INSTRUMENTS**—Optical and Surveyors'.
2 Foster, James, Toronto, Ont.
2 Hearn & Harrison, Montreal, Que.

2057—**INSTRUMENTS**—Orthopoedical.
2 Ottawa Truss & Surgical Mfg. Co., Ltd., Ottawa, Ont.

2058—**INSTRUMENTS**—(Glass), Surgical.
1 Canadian Crystal Glass Works, Montreal, Que.

2059—**INSTRUMENTS**—Telegraph.
3 Ness, McLaren & Bate, Montreal, Que.
1 Toronto Electrical Works Co., Ltd., Toronto, Ont.

2060—**INSTRUMENTS**—Telephone.
2 Canadian General Electric Co., Ltd., Toronto, Ont. Adv. page 204
1 Toronto Electrical Works Co., Ltd., Toronto, Ont.

2061—**INSULATORS**—(Glass), Electric Light, Telegraph and Telephone.
2 Diamond Flint Glass Co., Ltd., (The), Montreal, Que.
2 Sydenham Glass Co., Ltd. (The) Wallaceburg, Ont. Adv. page 126

2062—**INSULATORS**—Glass and Porcelain.
3 Canadian General Electric Co., Ltd., Toronto, Ont. Adv. page 204

2063—**INVERTS**—Vitrified Clay.
3 Hamilton & Toronto Sewer Pipe Co., Hamilton, Ont. Adv. page 110
3 Ontario Sewer Pipe Co., Ltd., Toronto, Ont. Adv. page 110
3 Standard Drain Pipe Co., Ltd., St. Johns, Que. Adv. page 110

2064—**IRON**—Band, Bar, Hoop and Merchant.
2 Dartmouth Rolling Mills, Ltd., Dartmouth, N.S
3 Dominion Iron & Steel Co., Ltd., Sydney, N.S.
2 Hamilton Steel & Iron Co., Ltd., Hamilton, Ont
2 London Rolling Mills Co., Ltd., London, Ont.
3 Montreal Rolling Mills Co., Montreal, Que.
3 Nova Scotia Steel & Coal Co., Ltd., New Glasgow, N.S. Adv. page 177
2 Peck Rolling Mills, Ltd., Montreal, Que.
2 Pillow & Hersey Mfg. Co., Ltd., Montreal, Que.
2 Portland Rolling Mills, Ltd., St. John, N.B.

2065—**IRON**—Basic Pig.
3 Dominion Iron & Steel Co., Ltd., Sydney, N.S.
2 Hamilton Steel & Iron Co., Ltd., Hamilton, Ont
3 Nova Scotia Steel & Coal Co., Ltd., New Glasgow, N.S. Adv. page 177

2066—**IRON**—(Charcoal Pig), Car Wheel.
2 Canada Iron Furnace Co., Ltd., Montreal, Que.
3 Deseronto Iron Co., Ltd., Deseronto, Ont.
3 Nova Scotia Steel & Coal Co., Ltd., New Glasgow, N.S. Adv. page 177
2 Pictou Charcoal & Iron Co., Ltd., Bridgeville, N.S.

2067—**IRON**—Foundry Pig.
2 Algoma Steel Co., Sault Ste. Marie, Ont.
2 Canada Iron Furnace Co., Ltd., Montreal, Que.
3 Cramp Steel Co., Ltd., Collingwood, Ont.
3 Deseronto Iron Co., Ltd., Deseronto, Ont.
3 Dominion Iron & Steel Co., Ltd., Sydney, N.S.
2 Hamilton Steel & Iron Co., Ltd., Hamilton, Ont
3 Nova Scotia Steel & Coal Co., Ltd., New Glasgow, N.S. Adv. page 177

2068—**IRON**—("Ferrona" Pig), Foundry, Mottled and White.
3 Nova Scotia Steel & Coal Co., Ltd., New Glasgow, N.S. Adv. page 177

2069—IRON—Hammered and Rolled.
3 Dominion Iron & Steel Co., Ltd., Sydney, N.S.
2 Hamilton Steel & Iron Co., Ltd., Hamilton, Ont
3 Montreal Rolling Mills Co., Montreal, Que.
3 Nova Scotia Steel & Coal Co., Ltd., New Glasgow, N.S. Adv. page 177
2 Portland Rolling Mills, Ltd., St. John, N.B.

2070—IRON—Horseshoe.
3 Dominion Iron & Steel Co., Ltd., Sydney, N.S.
2 Hamilton Steel & Iron Co., Ltd., Hamilton, Ont
2 London Rolling Mills Co., Ltd., London, Ont.
3 Montreal Rolling Mills Co., Montreal, Que.
3 Nova Scotia Steel & Coal Co., Ltd., New Glasgow, N.S. Adv. page 177
2 Portland Rolling Mills, Ltd., St. John, N.B.

2071—IRON—Sheet.
3 Montreal Rolling Mills Co., Montreal, Que.

2072—IRON—(Round Edge) Tire.
3 Montreal Rolling Mills Co., Montreal, Que.

2073—IRON—Dialyzed Glycerated.
2 Parke, Davis & Co., Walkerville, Ont.

2074—IRON—Muriate of, and Sesquechloride of.
2 Canada Chemical Mfg. Co., Ltd., London, Ont.

2075—IRON WORK—(Wrought), Architectural, Ornamental and Plain.
3 Canada Foundry Co., Ltd., Toronto, Ont. Adv. page 204
3 Carrier, Laine & Co., Levis, Que. Adv. inside back cover
2 Dennis Wire & Iron Co., London, Ont. Adv. page 152
1 Fleming, James, St. John, N.B.
1 Honeyman, J. A., Nelson, B.C.
3 Ives, H. R. & Co., Montreal, Que.
1 McFarlane, T. D., Ottawa, Ont.
1 McGregor & McIntyre, Toronto, Ont.
1 McKay, Alex. Montreal, Que. Adv. page 168
2 Macdonald, J. K., Montreal, Que. Adv. page 173
3 Meadows, George B., Toronto Wire, Iron & Brass Works Co., Ltd., Toronto, Ont. Adv. page 212
1 Richey, Browne & Donald, Montreal, Que.
1 Schmidt & Co., Winnipeg, Man.

2076—IRON WORK—Corrugated.
3 Metal Shingle & Siding Co., Ltd., Preston, Ont. Adv. page 123

2077—IRON WORK—Galvanized.
1 Chown, W. W. Co., Ltd., Belleville, Ont.
1 Douglas Bros., Toronto, Ont.
1 Elliott Bros., Kingston, Ont.
1 Fennell, John & Son, Berlin, Ont.
1 Gies, Philip, Berlin, Ont.
1 Harrison, W. H., Brockville, Ont.
1 Howie & Feeley, Brantford, Ont.
1 Irwin, Thos. & Son, Hamilton, Ont.
1 Longard Bros., Halifax, N.S.
1 McFarlane & Douglas, Ottawa, Ont.
3 Metal Shingle & Siding Co., Ltd., Preston, Ont. Adv. page 123
3 Metallic Roofing Co., Ltd., Toronto, Ont.
2 Ormsby, A. B. & Co., Toronto, Ont.
1 Reed, George W. & Co., Montreal, Que.
1 Wadsworth & Sheppard, Ottawa, Ont.

2078—IRON WORK—Structural.
3 Albion Iron Works Co., Ltd., Victoria, B.C.
3 Canada Foundry Co., Ltd., Toronto, Ont. Adv. page 204
2 Canadian Bridge Co., Ltd., Walkerville, Ont. Adv. page 219
2 Dominion Bridge Co., Ltd. (The) Montreal, Que Adv. page 164
1 Fleming, James, St. John. N.B.
2 Hamilton Bridge Works Co., Ltd., Hamilton, Ont. Adv. page 141
2 Jenckes Machine Co., Sherbrooke, Que.
1 McNeil, Wm. P. & Co., New Glasgow, N.S.
1 Midland Iron & Steel Construction Co., Ltd., Midland, Ont.
1 Phoenix Bridge & Iron Works, Montreal, Que.
1 Stewart, John, New Glasgow, N.S. Adv. p. 176

2079—IRONS—Branding.
2 Patterson & Heward, Toronto, Ont. Adv. p. 201
2 Pritchard-Andrews Co., Ltd., Ottawa, Ont. Adv. page 182

2080—IRONS—Tamping.
1 Avey, W. W., Norwich, Ont.

2081—IRONS—Carpenters' Plane.
2 Monty, Adelard, Roxton Pond, Que.

2082—IRONS—(Revolving) Clothes-Dryer.
3 Smart, James Mfg. Co., Ltd., (The) Brockville, Ont. Adv. page 123
2 Taylor-Forbes Co., Ltd., Guelph, Ont.
1 Wortman & Ward Mfg. Co., London, Ont.

2083—IRONS—Derrick.
2 Beatty, M. & Sons, Welland, Ont. Adv. page 147
3 Carrier, Laine & Co., Levis, Que. Adv. inside back cover
2 Cooper, James Mfg. Co., Ltd., Montreal, Que. Adv. page 6
1 Stuart, John, Thorold, Ont.

2084—IRONS—(Boot and Shoe), Edge Setting. See Edge Setting Boot and Shoe Makers' Irons, No. 389.

2085—IRONS—Fluting.
3 Smart, James Mfg. Co., Ltd., Brockville, Ont. Adv. page 123
2 Taylor-Forbes Co., Ltd., Guelph, Ont.

2086—IRONS—(Carriage), Gear.
3 Toronto Bolt & Forging Co., Ltd., Toronto, Ont Adv. page 213
3 Wilson, J. C. & Co., Glenora, Ont.

2087—IRONS—Gear, "Herbrand Timkins."
3 Toronto Bolt & Forging Co., Ltd., Toronto, Ont Adv. page 213

2088—IRONS—Saddle Stirrup.
2 Hamilton Bridge Works Co., Ltd., Hamilton, Ont. Adv. page 141
2 Kingdon, Smith Co., Hamilton, Ont.

2089—IRONS—Soldering.
2 Brown, Bogga & Co., Hamilton, Ont.
2 Davidson, Thomas Mfg. Co., Ltd., Montreal, Que. Adv. page 168
3 McAvity, T. & Sons, St. John, N.B. Adv. page 195

2090—**IRONS**—Tailors' Hand.
3 Burrow, Stewart & Milne Co., Ltd., Hamilton, Ont. Adv. page 143
3 Carrier, Laine & Co., Levis, Que. Adv. inside back cover
2 Ives, H. R. & Co., Montreal, Que.
3 Smart, James Mfg. Co., Ltd., (The) Brockville, Ont. Adv. page 123
2 Taylor-Forbes Co., Ltd., Guelph, Ont.

2091—**IRONS**—Tuyere.
3 Carrier, Laine & Co., Levis, Que. Adv. inside back cover
3 Gurney, Tilden Co., Ltd., Hamilton, Ont. Adv. page 140
3 Jardine, A. B. & Co., Hespeler, Ont. Adv. page 121
2 McOuat & McRae, Lachute, Que.
3 Smart, James Mfg. Co., Ltd. (The) Brockville, Ont. Adv. page 123
2 Taylor-Forbes Co., Ltd., Guelph, Ont.
1 Windsor Foundry & Machine Co., Ltd., Windsor, N.S. Adv. page 226

2092—**IRONS**—Waffle.
3 Smart, James Mfg. Co., Ltd., (The) Brockville, Ont. Adv. page 123

2093—**IRONS**—Whiffletree.
3 Pink, Thomas, Pembroke, Ont. Adv. page 184
3 Toronto Bolt & Forging Co., Ltd., Toronto, Ont Adv. page 213

2094—**JACKETS**—Knitted Wool, Cardigan and Jersey.
2 Forbes, R. Co., Ltd., (The) Hespeler, Ont.
2 Goderich Knitting Co., Ltd., Goderich, Ont.
2 Imperial Knitting Co., Ltd., Dunnville, Ont.
2 Truro Knitting Mills Co., Truro, N.S.
2 Turnbull, C. Co., Ltd., Galt, Ont. Adv. page 132
2 Universal Knitting Machine Co., Ltd., Toronto, Ont.

2095—**JACKETS**—Ladies' Silk.
2 New York Silk Waist Mfg. Co., Montreal, Que.

2096—**JACKETS**—Miners' and Ranchers'.
2 Newlands & Co., Galt, Ont.
1 Woods, James W., Ottawa, Ont.

2097—**JACKETS**—Poro-Plastic.
2 Authors & Cox, Toronto, Ont.

2098—**JACKETS AND CAPES**—Sailors' Sled.
2 Tower Canadian Oiled Clothing Co., Ltd., Toronto, Ont.
1 Wolfe, J. N., Getson's Point, N.S.

2099—**JACKETS**—Workingmen's and Lumbermen's.
2 Humphrey Clothing Co., Ltd., Moncton, N.B.
1 Wilkins, Robt. C., Montreal, Que.
1 Woods, James W., Ottawa, Ont.

2100—**JACKS**—Air.
2 Canadian Rand Drill Co., Montreal and Sherbrooke, Que. Adv. page 6
2 Imperial Pneumatic Tool Co., Sherbrooke, Que.

2101—**JACKS**—Ball-Bearing Ratchet Screw.
2 Norton, A. O., Coaticook, Que.

2102—**JACKS**—Bevel, Band Wheel, Spur Gear, Swivel and Universal.
2 Bell, B. & Son, St. George, Ont.
1 Cossitt Bros. Co., Ltd., Brockville, Ont.
3 Sawyer & Massey Co., Ltd., Hamilton, Ont.
2 Sleeper & Akhurst Co., Coaticook, Que. Adv. page 112
2 Thom's Implement Works, Watford, Ont.
2 Watson, John Mfg. Co., Ltd., Ayr, Ont.

2103—**JACKS**—Carriage and Wagon.
2 Boyd & Co., Huntingdon, Que.
1 Canadian Ladder Co., Rock Island, Que.
2 Connor, J. H. & Son, Ltd., Ottawa, Ont.
1 Frontier Lumber Co., Rock Island, Que.
1 Laing, Ritchie Co., Ltd., Essex, Ont.
1 London Foundry Co., Ltd., London, Ont.
3 Smart, James Mfg. Co., Ltd. (The) Brockville, Ont. Adv. page 123
2 Watson, John Mfg. Co., Ltd., Ayr, Ont.
2 Woodman, D. E., Cold Brook, N.S.

2104—**JACKS**—(Saw Mill), Log.
3 Carrier, Laine & Co., Levis, Que. Adv. inside back cover
3 Hamilton, Wm. Mfg. Co., Ltd., Peterborough, Ont. Adv. page 186
2 Jenckes Machine Co., Sherbrooke, Que.
1 Long, E. Mfg. Co., Orillia, Ont.
2 Mowry, B. R. & Sons, Gravenhurst, Ont.
1 Payette, P. & Co., Penetanguishene, Ont.
2 Plessisville Foundry Co., Ltd., Plessisville, Que Adv. page 188

2105—**JACKS**—Machine Speed.
2 Gillies & Martin, Listowel and Teeswater, Ont.
1 Legate, R. P. & Co., Ceylon, Ont.
3 Maxwell, David & Sons, St. Mary's, Ont. Adv. page 127

2106—**JACKS** — (Railway), Car Replacing, Lifting, Ratchet and Track.
2 Came, F. E., Montreal, Que. Adv. page 226
3 Carrier, Laine & Co., Levis, Que. Adv. inside back cover
3 Montreal Steel Works, Ltd., Montreal, Que. Adv. page 168
2 Norton, A. O., Coaticook, Que.
2 Plessisville Foundry Co., Ltd., Plessisville, Que. Adv. page 188
1 Stewart, John, New Glasgow, N.S. Adv. page 176

2107—**JACKS**—Screw.
1 Avey, W. W., Norwich, Ont.
2 Bell, B. & Son, St. George, Ont.
2 Came, F. E., Montreal, Que. Adv. page 226
3 Carrier, Laine & Co., Levis, Que. Adv. inside back cover
1 Fleming, James, St. John, N.B.
2 Gerolamy, W. A., Tara, Ont.
2 London Foundry Co., Ltd., London, Ont.
2 McOuat & McRae, Lachute, Que.
3 Montreal Steel Works Co., Ltd., Montreal, Que. Adv. page 168
2 Plessisville Foundry Co., Ltd., Plessisville, Que. Adv. page 188
2 Sleeper & Akhurst, Coaticook, Que. Adv. page 112
3 Smart, James Mfg. Co., Ltd. (The) Brockville, Ont. Adv. page 123
2 Woodstock Wind Motor Co., Ltd., Woodstock, Ont.

2108—JACKS—(Tanners'), Glassing and Pebbling.
1 Woon, Robert & Co., Oshawa, Ont.

2109—JACKS—Toll and Telephone.
3 Ness, McLaren & Bate, Montreal, Que.

2110—JAMS AND JELLIES—Fruit.
3 Aylmer Canning Co., Ltd., Aylmer, Ont.
2 Belleville Canning Co., Belleville, Ont.
1 British Columbia Fruit Canning & Coffee Co., Ltd., Vancouver, B.C.
3 Canada Biscuit Co., Ltd., Toronto, Ont.
2 Canada Preserving Co., Hamilton, Ont.
3 Delhi Fruit & Vegetable Canning Co., Delhi, Ont.
1 Dietrich, George, Ayton, Ont.
1 Evans, James E., Bright, Ont.
1 Lamoureux, Joseph, Montreal, Que.
2 Lefebvre, Michel Vinegar Works, Montreal, Que
2 Lytle, T. A. & Co., Toronto, Ont.
2 McCormick Mfg. Co., Ltd., London, Ont.
1 McCready, Thomas & Son, Ltd., St. John, N.B.
3 Montreal Canning & Preserving Co., Montreal, Que.
1 Mount Royal Packing & Preserving Co., Montreal, Que.
3 Port Dover Evaporating Co., Port Dover, Ont.
3 Pure Gold Mfg. Co., Ltd., Toronto, Ont.
1 Rennie Baking Co., St. John's, Nfld.
2 Rosemary, L. & S. Co., Ltd., Hamilton, Ont.
3 Simcoe Canning Co., Simcoe, Ont.
2 Upton, T. Co., Ltd., Hamilton, Ont.

2111—JAPAN BLACK.
2 Hamilton Tar Distilling Co., Hamilton, Ont.

2112—JAPANESE WARE—Clay.
2 Campbell's, R. Sons, Hamilton, Ont.

2113—JAPANS—(Baking or Air Drying).
3 Berry Brothers, Ltd., Walkerville, Ont.
Adv. front leaf
3 Canada Paint Co., Ltd., Montreal, Que.
2 Dods, P. D. & Co., Montreal, Que.
1 Francis-Frost Co., Ltd., Toronto, Ont.
2 Imperial Varnish & Color Co., Ltd., Toronto, Ont.
2 Jamieson, R. C. & Co., Montreal, Que.
3 McCaskill, Dougall & Co., Montreal, Que.
Adv. page 132
2 Ramsay, A. & Son, Montreal, Que.
Adv. page 170
3 Robertson, James Co., Ltd., Toronto, Ont.
Adv. page 214
2 Robertson, James Co., Ltd., St. John, N.B.
2 Scarfe & Co., Brantford, Ont.

2114—JARDINIERES—Stone and Decorated.
2 Belleville Pottery Co., Belleville, Ont.
2 Brantford Stoneware Mfg. Co., Brantford, Ont.
2 Campbell's, R. Sons, Hamilton, Ont.
1 Davis, John & Son, Davisville, Ont.
1 Humberstone, S. T., Newton Brook, Ont.
1 Toronto Pottery Co., Toronto, Ont.
Adv. page 124

2115—JARDINIERES—Reed.
3 Gendron Mfg. Co., Ltd., Toronto, Ont.
Adv. page 206

2116—JARDINIERES—Terra Cotta.
1 Humberstone, S. T., Newton Brook, Ont.
1 Toronto Pottery Co., Toronto, Ont.
Adv. page 124

2117—JARS—"Doolittle."
2 Sydenham Glass Co., Ltd., (The) Wallaceburg, Ont.
Adv. page 126

2118—JARS—(Glass), Confectioners', Electric Battery, Fruit, Honey, Jam, Jelly, Toilet and Special.
2 Sydenham Glass Co., Ltd., (The) Wallaceburg, Ont.
Adv. page 126

2119—JARS—(Glass Stopple), Candy.
2 Sydenham Glass Co., Ltd., (The) Wallaceburg, Ont.
Adv. page 126

2120—JARS—Stoneware. See Stoneware, No. 3961

2121—JARS—(Japanned), Slop.
1 Aubry, A. & Fils, Montreal, Que.
2 Davidson, Thos. Mfg. Co., Ltd., Montreal, Que.
Adv. page 168
2 Kemp Mfg. Co., Toronto, Ont.
2 McClary Mfg. Co., London, Ont.

2122—JELLIES—Fruit. See Jams and Jellies, No. 2110

2123—JELLY—Cider.
1 Lapp Bros., Cedar Grove, Ont.

2124—JEWELRY—(Gold, Silver and Plated) Bracelets, Brooches, Buttons, Chains, Chain Links, Cuff Buttons, Cuff Links, Cuff Pins, Lockets, Necklaces, Pendants, Rings, Scarf Pins, Seals, Stick Pins, Studs and Jewelry Swivels.
2 Birks, Henry & Sons, Montreal, Que.
2 Bramley, Wm., Montreal, Que.
1 Burgess, A. E. & Co., Toronto, Ont.
1 Capp, T. W. Co., Toronto, Ont.
2 Caron Bros., Montreal, Que.
1 Dewdney, A. H. & Bro., Toronto, Ont.
2 Eastwood, James, New Glasgow, N.S.
2 Ellis, P. W. & Co., Toronto, Ont.
1 Hay & Co., Winnipeg, Man.
Hemming Mfg. Co., Toronto, Ont.
Hemsley Mfg. Co., Montreal, Que.
1 Knox, J. A. & Co., Toronto, Ont.
1 Michalson, I. L. & Sons, Montreal, Que.
1 Miller & Bremner, Montreal, Que.
2 Montreal Watch Case Co., Ltd., Montreal, Que.
2 Saunders, H. & A., Toronto, Ont.
2 Saunders, Lorie & Co., Toronto, Ont.
1 Thibaudeau, J. U., Montreal, Que.
1 Trebilcock, F. T., London, Ont.
1 Tully Bros., Halifax, N.S.
1 Zock, J. J. & Co., Toronto, Ont.

2125—JEWELRY—(Novelty) Belt Buckles, Clasps and Hat Pins.
Wellings Mfg. Co., Ltd., Toronto, Ont.

2126—JEWELRY—Souvenir.
2 Caron Bros., Montreal, Que.
Hemming Mfg. Co., Toronto, Ont.
Wellings Mfg. Co., Ltd., Toronto, Ont.

2127—JEWELS—Regalia and Society.
2 Bramley, Wm., Montreal, Que.
1 Capp T. W. Co., Toronto, Ont.
2 Caron Bros., Montreal, Que.
1 Dewdney, A. H. & Bro., Toronto, Ont.
2 Ellis, P. W. & Co., Toronto, Ont.
Hemming Mfg. Co., Toronto, Ont.
2 Montreal Watch Case Co., Ltd., Montreal, Que.
2 Saunders, H. A. & Co., Toronto, Ont.
1 Thibaudeau, J. U., Montreal, Que.

2128—**JOINTERS**—Saw and Planer.
1 Long, E. Mfg. Co., Orillia, Ont.
2 Mowry, B. R. & Sons, Gravenhurst, Ont.
2 Sleeper & Akhurst, Coaticook, Que.
Adv. page 112

2129—**JOINTERS**—Shingle.
2 American-Abell Engine & Thresher Co., Ltd., Toronto, Ont.
3 Hamilton, Wm. Mfg. Co., Ltd., Peterborough, Ont.
Adv. page 186
2 Jenckes Machine Co., Sherbrooke, Que.
1 Lloyd Mfg. Co., Kentville, N.S.
2 Mowry, B. R. & Sons, Gravenhurst, Ont.

2130—**JOINTERS**—(Automatic) Shingle.
3 Hamilton, Wm. Mfg. Co., Ltd. (The), Peterborough, Ont. Adv. page 186

2131—**JOINTERS**—Stave and Heading.
2 Cowan & Co., Galt, Ont.
3 Goldie & McCulloch Co., Ltd., Galt, Ont.
3 Hamilton, Wm. Mfg. Co., Ltd. (The), Peterborough, Ont. Adv. page 186
2 Jackson, Cochrane & Co., Berlin, Ont.
1 Lloyd Mfg. Co., Kentville, N.S.
2 McKeough & Trotter, Chatham, Ont.
1 Park Bros., Chatham, Ont.

2132—**JOINTS**—Concealed, Expansion and Stump.
3 Toronto Bolt & Forging Co., Ltd., Toronto, Ont.
Adv. page 213

2133—**JOINTS**—Continuous Rail.
2 Came, F. E., Montreal, Que. Adv. page 226

2134—**JOINTS**—Expansion Pipe.
3 Garth Co., Montreal, Que.
1 Lessard & Harris, Montreal, Que.
1 McKay, Alex., Montreal, Que. Adv. page 168
3 Morrison, James Brass Mfg. Co., Ltd., Toronto, Ont. Adv. page 210

2135—**JOINTS**—("Perfect") Steel Rail.
2 Portland Rolling Mills, Ltd., St. John, N.B.

2136—**JOURNALS**—Bookkeeping.
2 Brown Bros., Ltd., Toronto, Ont. Adv. page 135
2 Gage, W. J. Co., Ltd., Toronto, Ont.
Adv. page 206
1 McMillan, J. & A., St. John, N.B.
2 Mortimer Co., Ltd., Ottawa, Ont.
1 Morton, Phillips & Co., Montreal, Que.
Adv. page 168

2137—**JULEP STRAWS.**
2 Fletcher Mfg. Co., Toronto, Ont.

2138—**JUMPERS**—Baby.
2 Clemens, H. A. & Co., Guelph, Ont.
3 Gendron Mfg. Co., Ltd., Toronto, Ont.
Adv. page 206

2139—**KALSOMINES**—Wall.
3 Alabastine Co., Ltd., Paris Ont. Adv. page 185

2140—**KEGS**—(Wood) Nail.
3 Gardner Bros. & Co., Walkerville, Ont.
2 Starke Cooperage Co., Montreal, Que.

2141—**KEGS**—(Wood) Paint, Pickle and Syrup.
3 Cane, Wm. & Sons Mfg. Co., Ltd., Newmarket, Ont.
3 Eddy, E. B. Co., Ltd., Hull, Que. Adv. page119
1 Landreville, Joseph, Toronto, Ont.

2142—**KEGS**—Tack.
2 Enterprise Wood Mfg. Co., Laurenceville, Que.
3 Gardner Bros. & Co., Walkerville, Ont.
3 Lachute Shuttle Co., Lachute, Que. Adv. page 127

2143—**KEGS**—(Drums) Fish.
1 Beeler & Peters, Bridgetown, N.S.
2 Starke Cooperage Co., Montreal, Que.

2144—**KETTLES**—(Copper) Acid and Vacuum.
2 Booth Copper Co., Ltd., Toronto, Ont.
3 Carrier, Laine & Co., Levis, Que.
Adv. inside back cover
2 Coulter & Campbell, Toronto, Oat.
2 Davidson, Thomas Mfg. Co., Ltd., Montreal, Que.
Adv. page 168
1 Hevenor, G., St. John, N.B.
2 Kemp Mfg. Co., Toronto, Ont.
2 Phillips, Wm., London, Ont.

2145—**KETTLES**—(Copper) Brewers', Confectioners', Cooking, Preserving, Sugar and Varnish.
2 Booth Copper Co., Ltd., Toronto, Ont.
3 Carrier, Laine & Co., Levis, Que.
Adv. inside back cover
2 Coulter & Campbell, Toronto, Ont.
1 Hevenor, G., St. John, N.B.
1 McKay, Alex. Montreal, Que. Adv. page 168

2146—**KETTLES**—(Cast Iron) Farmers' Caldron, Feed Cooking, Lard, Potash, Scalding, Soap and Swing.
2 Amherst Foundry Co., Ltd., Amherst, N.S.
3 Carrier, Laine & Co., Levis, Que.
Adv. inside back cover
3 Gurney Foundry Co., Ltd., Toronto, Ont.
3 Gurney, Tilden Co., Ltd., Hamilton, Ont.
Adv. page 140
1 McKay, Alex. Montreal, Que. Adv. page 168
2 Plessisville Foundry Co., Ltd., Plessisville, Que.
Adv. page 188
2 Record Foundry & Machine Co., Moncton, N.B.
3 Smart, James Mfg. Co., Ltd. (The), Brockville, Ont. Adv. page 123
2 Weir, Jonathan & Son, Moncton, N.B.

2147—**KETTLES**—(Cast Iron) Steam Jacket.
3 Gurney Foundry Co., Ltd. (The), Toronto, Ont.

2148—**KETTLES**—(Copper) Steam Jacket.
1 Sparrow, Geo. & Co., Toronto, Ont.

2149—**KETTLES**—(Brass and Copper), Tea.
2 Booth Copper Co., Ltd., Toronto, Ont.
3 Carrier, Laine & Co., Levis, Que.
Adv. inside back cover
2 Kemp Mfg. Co., Toronto, Ont.
2 McClary Mfg. Co., London, Ont.
2 Morrison, James Brass Mfg. Co., Ltd., Toronto, Ont. Adv. page 210

2150—**KETTLES**—(Iron) Tea.
2 Amherst Foundry Co., Ltd., Amherst, N.S.
3 Carrier, Laine & Co., Levis, Que.
Adv. inside back cover
3 Gurney Foundry Co., Ltd. (The), Toronto, Ont.
2 Plessisville Foundry Co., Ltd., Plessisville, Que.
Adv. page 188
2 Record Foundry & Machine Co., Moncton, N.B.
3 Smart, James Mfg. Co., Ltd. (The), Brockville, Ont. Adv. page 123

2151—**KETTLES**—Patent Dome Bottom.
2 Booth Copper Co., Ltd., Toronto, Ont.

2152—**KEY BLANKS**—Lock.
2 Belleville Hardware Co., Ltd., Belleville, Ont.
3 Gurney, Tilden Co., Ltd., Hamilton, Ont. Adv. page 140
2 Peterborough Lock Mfg. Co., Ltd., Peterborough, Ont. Adv. page 126

2153—**KEYBOARDS**—Piano.
2 British Canadian Timber & Mfg. Co., Ltd., Kearney, Ont.
1 Cameron Mfg. Co., Toronto, Ont.
2 Loose, Joseph M., Toronto, Ont.
3 Morris, Field, Rogers Co., Ltd., Listowel, Ont.

2154—**KEYS**—Fire Hose.
2 Canadian Fire Engine Co., Ltd., London, Ont.

2155—**KEYS**—(Riveted and Spring), Flat.
2 Whitman & Barnes Mfg. Co., St. Catharines, Ont.

2156—**KEYS**—Telegraph Instrument.
3 Ness, McLaren & Bate, Montreal, Que.

2157—**KEYS**—Piano and Organ.
2 Barthelmes, A. A. & Co., Toronto, Ont.
2 Loose, Joseph M., Toronto, Ont.
3 Newell & Higel Co., Ltd., Toronto, Ont.
1 Richardson, W. J. & Co., Toronto, Ont.

2158—**KNAPSACKS**—(Waterproof) Soldiers'.
3 Adams Bros., Toronto, Ont. Adv. page 203

2159—**KNICKERBOCKERS**—Knit.
2 Turnbull, C. Co., Ltd. (The), Galt, Ont. Adv. page 132

2160—**KNITTING MACHINES**—See Machines—Knitting, No. 2470.

2161—**KNIVES**—(Silver Plated), Table. See Flatware, No. 1555.

2162—**KNIVES**—(Table) Celluloid Handle, Cocobolo Handle, Ebony Handle, Ivory Handle and Rosewood Handle.
2 Ontario Silver Co., Ltd., Niagara Falls, Ont.
2 Sheffield Cutlery Co., Montreal, Que.

2163—**KNIVES**—Bookbinders', Chipper, Farm Implement, Tenoning, Mower and Reaper.
2 Paquette, Joseph, Montreal, Que.
2 Whitman & Barnes Mfg. Co., St. Catharines, Ont.

2164—**KNIVES**—Bread, Ham, Oyster, Paring, Pen, Pocket, Putty and Shoe.
2 Sheffield Cutlery Co., Montreal, Que.

2165—**KNIVES**—Butchers', Carving and Scale Tong.
2 Ontario Silver Co., Ltd., Niagara Falls, Ont.
2 Sheffield Cutlery Co., Montreal, Que.
1 Westman, E., Toronto, Ont.

2166—**KNIVES**—Carpenters' Draw, Carriage Makers' Draw, Wagon Makers' Draw, Coach, Heading and Hoop.
2 Warnock, James & Co., Galt, Ont. Adv. page 132

2167—**KNIVES**—Cheese Factory Curd.
2 Paquette, Joseph, Montreal, Que.
2 Plessisville Foundry Co., Ltd., Plessisville, Que. Adv. page 188

2168—**KNIVES**—(Electrical), Cloth and Fur Cutting.
1 Brimstin, George Cutlery Co., Toronto, Ont.

2169—**KNIVES**—Hay and Straw Stack.
2 Bedford Mfg. Co., Bedford, Que.
2 Rixford, O. S. Mfg. Co., Ltd., St. Paul, Que.
3 Smart, James Mfg. Co., Ltd. (The), Brockville, Ont. Adv. page 123
3 Welland Vale Mfg. Co., Ltd., St. Catharines, Ont.

2170—**KNIVES** — Leather Splitting, Gauge Lathe, Moulding, Rag, Special Splint and Stave.
3 Hay, Peter Knife Co., Ltd., Galt, Ont. Adv. page 132
2 Paquette, Joseph, Montreal, Que.
3 Welland Vale Mfg. Co., Ltd., St. Catharines, Ont. Veneer, Paper Cutter and Straw Cutter.

2171—**KNIVES**—Matching Machine, Planer, Shingle, Veneer, Paper Cutter and Straw Cutter.
3 Hay, Peter, Knife Co., Ltd., Galt Ont. Adv. page 132
2 Paquette, Joseph, Montreal, Que.
1 Pontbriand & Frere, Ltd., Sorel, Que.
2 Warnock, James & Co., Galt, Ont. Adv. page 132
2 Whitman & Barnes Mfg. Co., St. Catharines, Ont.

2172—**KNIVES**—(Pulp Mill), Barking and Chipping.
3 Hay, Peter, Knife Co., Ltd., Galt Ont. Adv. page 132
2 Paquette, Joseph, Montreal, Que.
3 Robertson, James Co., Ltd. (The), Toronto, Ont. Adv. page 214
2 Walters, H. & Sons, Hull, Que.

2173—**KNIVES**—Tobacco.
3 Hay, Peter, Knife Co., Ltd., Galt, Ont. Adv. page 132
2 Paquette, Joseph, Montreal, Que.

2174—**KNOBS**—(Bronze and Porcelain) Closet, Crank Handle, French Window, Shutter and Thumb.
2 Peterborough Lock Mfg. Co., Ltd., Peterborough, Ont. Adv. page 126

2175—**KNOBS**—(Wood), Door.
1 Enterprise Wood Mfg. Co., Lawrenceville, Que.
2 Hahn Brass Mfg. Co., Ltd., New Hamburg, Ont.

2176—**KNOBS**—(Porcelain), Window Bolt and Door.
2 Canadian General Electric Co., Ltd., Toronto, Ont. Adv. page 204

2177—**KNOBS, SPINDLES AND WASHERS**—Door.
2 Belleville Hardware Co., Ltd., Belleville, Ont.
3 Gurney, Tilden Co., Ltd., Hamilton, Ont. Adv. page 140
2 Peterborough Lock Mfg. Co., Ltd., Peterborough, Ont. Adv. page 126

2178—**KNOBS AND BALLS**—(Wood), Rattan Furniture.
1 Canada Bobbin Co., Walkerton, Ont.

2179—**KNOCKERS**—Door.
2 Peterborough Lock Mfg. Co., Ltd., Peterborough, Ont. Adv. page 126

2180—**KODAKS.**
2 Canadian Kodak Co., Ltd., Toronto, Ont.

2181—**LABELS**—Brass.
2 Armstrong Bros., Montreal, Que. Adv. page 161
2 Hamilton Stamp and Stencil Works, Hamilton, Ont.

2182—**LABELS**—(Printed Ribbon), Cigar.
1 Beck, Adam, Montreal, Que.

2183—**LABELS**—Gummed.
2 Alexander & Cable. Lithographing Co., Ltd., Toronto, Ont.
2 Canada Tape & Ribbon Printing Co., Ltd., Montreal, Que.
2 Imperial Waterproof Paper Co., Montreal, Que.
1 Lawson & Jones, London, Ont.

2184—**LABELS**—Printed.
Flewwelling, C. H., St. John, N.B.

2185—**LABELS**—(Printed Woven), Clothing, Neckwear, Boots and Shoes.
2 Canada Tape & Ribbon Printing Co., Ltd., Montreal, Que.

2186—**LABELS**—Tape.
2 Canada Tape & Ribbon Printing Co., Ltd., Montreal, Que.

2187—**LABELS**—Varnished.
3 Southam Printing & Lithographing Co., London, Ont.,

2188—**LACE**—Bed.
3 Hamilton Cotton Co., Hamilton, Ont. Adv. page 146

2189—**LACES**—Corset.
2 Cascade Narrow Fabric Co., Coaticook, Que.
3 Corticelli Silk Co., Ltd., Toronto, Ont., and St. Johns, Que. Adv. page 162
2 Laces & Braid Mfg. Co., Toronto Junction, Ont. Adv. page 144

2190—**LACES**—Moccasin and Snow Shoe.
England, Israel & Sons., Knowlton, Que.

2191—**LACES**—Shoe.
2 Laces & Braid Mfg. Co., Toronto, Junction, Ont. Adv. page 144

2192—**LACING**—Belt.
1 Arnold, P. H. & Co., Baden, Ont.
1 Dominion Leather Co., Toronto, Ont.
1 Gibson, W. J., Gananoque, Ont.
2 Goodhue, J. L. & Co., Danville, Que. Adv. page 118
Jackson, G. & H., Edmondville, Ont.

2193—**LACQUERS.**
3 Berry Brothers, Ltd., Walkerville, Ont. Adv. front leaf
3 Canada Paint Co., Ltd., Montreal, Que.
2 Dods, P. D. & Co., Montreal, Que.
3 Henderson & Potts, Halifax, N.S.
2 Imperial Varnish & Color Co., Ltd., Toronto, Ont.
2 Jamieson, R. C. & Co., Montreal, Que.
3 McCaskill, Dougall & Co., Montreal, Que. Adv. page 132
1 Ramsay, A. & Son, Montreal, Que. Adv. page 170
2 Scarfe & Co., Brantford, Ont.
2 Standard Paint & Varnish Works Co., Ltd., Windsor, Ont. Adv. page 223

2194—**LADDERS**—Folding Step and Wood Rung.
1 Aldred, R. J. F., Glencoe, Ont.
1 Anglin, S. & Co., Kingston, Ont.
1 Berlin Novelty Works, Berlin, Ont.
1 Berlin Woodenware Co., Berlin, Ont.
2 Boyd & Co., Huntingdon, Que.
1 Canadian Ladder Co., Rock Island, Que.
2 Deaf Mutes institute, Montreal, Que.
1 Elderkin, C. J., St. John, N.B.
1 Enterprise Wood Mfg. Co., Lawrenceville, Que.
1 Frontier Lumber Co., Rock Island, Que.
1 Gignac, J. H., Quebec, Que.
3 Knight, G. T., Meaford, Ont.
1 Laing, Ritchie Co., Ltd., Essex, Ont.
2 McFarlane, George, Toronto, Ont.
1 Merriam & Co., Harriston, Ont.
2 Otterville Mfg. Co., Ltd., Otterville, Ont. Adv. page 128
2 Reid Colin, Bothwell, Ont..
2 Sandford, F., Fenelon Falls, Ont.
2 Semmens & Son, Hamilton, Ont.
3 Smart, James Mfg. Co., Ltd. (The), Brockville, Ont. Adv. page 123
2 Taylor, Scott & Co., Toronto, Ont.
3 Waggoner Ladder Co., Ltd., London, Ont. Adv. page 152
2 Woodman, D. E., Coldbrook, N.S.

2195—**LADDERS**—(Single and Extension), Farm and Fire.
1 Berlin Woodenware Co., Berlin, Ont.
2 Boyd & Co., Huntingdon, Que.
2 Canadian Fire Engine Co., Ltd., London, Ont.
1 Canadian Ladder Co., Rock Island, Que.
1 Chase, O. D. & Son, Sutton, Que.
1 Frontier Lumber Co., Rock Island, Que.
1 Gignac, J. H., Quebec, Que.
2 McFarlane, George, Toronto, Ont.
3 Waggoner Ladder Co., Ltd., London, Ont. Adv. page 152
2 Woodman, D. E., Coldbrook, N.S.

2196—**LADLES**—Foundry Melting and Plumbers'.
3 Carrier, Laine & Co., Levis, Que. Adv. inside back cover
2 Deaf Mutes Institute, Montreal, Que.
1 McKay, Alex., Montreal, Que. Adv. page 168
1 Matheson, I. & Co., Ltd., New Glasgow, N.S.
2 Plessisville Foundry Co., Ltd., Plessisville, Que. Adv. page 188

2197—**LAGGINGS**—(Asbestos), Boiler.
3 Canadian Asbestos Co., Montreal, Que. Adv. page 160

2198—**LAMPS**—Alternating Arc.
2 Canadian General Electric Co., Ltd., Toronto, Ont. Adv. page 204
2 Packard Electric Co., Ltd., St. Catharines, Ont.

2199—**LAMPS**—Electric Arc.
2 Brown, Boggs & Co., Hamilton, Ont.
2 Canadian General Electric Co., Ltd., Toronto, Ont. Adv. page 204
2 Hamilton Brass Mfg. Co., Ltd., Hamilton, Ont. Adv. page 142
2 Starr, John, Sons & Co., Ltd., Halifax, N.S. Adv. page 137

2200—**LAMPS**—(Oil), Brass, Hanging, Hall, Library and Table.
2 Mitchell, Robert Co., Ltd., Montreal, Que. Adv. page 170

2201—**LAMPS**—(Theatre), Focus and Stage.
Schneider, A. & Co., Toronto, Ont.

2202—**LAMPS**—Gasoline.
2 Ontario Lantern Co., Hamilton, Ont.

2203—**LAMPS**—Glass.
2 Diamond Flint Glass Co., Ltd., (The), Montreal, Que.
2 Sydenham Glass Co., Ltd. (The), Wallaceburg, Ont. Adv. page 126

2204—**LAMPS**—Incandescent.
2 Canadian General Electric Co., Ltd., Toronto, Ont. Adv. page 204
2 Ontario Lantern Co., Hamilton, Ont.
2 Packard Electric Co., Ltd., St. Catharines, Ont.
2 Starr, John, Sons & Co., Ltd., Halifax, Ont. Adv. page 137

2205—**LANDSIDES**—(Steel), Plow.
3 Nova Scotia Steel & Coal Co., Ltd., New Glasgow, N.S. Adv. page 177

2206—**LANTERNS**—(Tin), Barn, Ship, Cold Blast, Tubular and Miners'.
1 Chown, W. W. Co., Ltd., Belleville, Ont.
2 Davidson, Thomas Mfg. Co., Ltd., Montreal, Que. Adv. page 168
2 Ontario Lantern Co., Hamilton, Ont.
2 Piper, Hiram L. Co., Ltd., Montreal, Que.
2 Piper, N. L. Railway Supply Co., Ltd. (The), Toronto, Ont.
2 Wright, E. T. & Co., Hamilton, Ont.

2207—**LANTERNS**—(Brass), Conductors', Firemen's, Railway and Ship.
2 Mitchell, Robert Co., Ltd., Montreal, Que. Adv. page 170
2 Piper, Hiram L. Co., Ltd., Montreal, Que.
2 Piper, N. L. Railway Supply Co., Ltd. (The), Toronto, Ont.

2208—**LAPPERS**—Barrel Hoop.
2 McKeough & Trotter, Chatham, Ont.
1 Park Bros., Chatham, Ont.

2209—**LARD**—Leaf.
3 Canadian Packing Co., London, Ont.
3 Davies, Wm. Co., Ltd., Toronto, Ont.
3 Collingwood Meat Co., Ltd., Collingwood, Ont.
3 Fearman, F. W. Co., Ltd., Hamilton, Ont.
3 Fowler's Canadian Co., Ltd., Hamilton, Ont.
1 Hovey Bros. Packing Co., Sherbrooke, Que.
3 Ingersoll Packing Co. (The), Ingersoll, Ont.
3 Laing Packing & Provision Co., Ltd., Montreal, Que.
3 Matthews, George Co., Ltd., Peterboro, Ont.
3 Park, Blackwell & Co., Ltd., Toronto, Ont.
3 Whyte Packing Co., Ltd., Stratford, Ont.

2210—**LARD**—Neutral.
3 Martin, D. B. Co., Montreal, Que. Adv. page 174

2211—**LARIGANS**—Oil Tanned.
2 Beal, R. M. Leather Co., Ltd., Lindsay, Ont.
1 Bourque, E. D. & Sons, Fox Creek, N.B.
1 Casey, C. R., Amherst, N.S.
1 Crosby, H. H. & Co., Hebron, N.S.
Henderson, J. S., Parrsboro, N.S.
Holt, W. A., St. Andrews, N.B.
2 Hudson Bay Knitting Co., Ltd., Montreal, Que.
McKenzie, Crowe & Co., Bridgetown, N.S.
1 Palmer, John Co., Ltd., Fredericton, N.B.
2 Smith, James, Sackville, N.B.
2 Standard Mfg. Co., Ltd., Sackville, N.B.
1 Wilbur, Alfred, Shediac, N.B.
1 Wright, Albert, Pembroke, Ont.
1 Wright, Edgar, Pembroke, Ont.

2212—**LASTS**—(Wood), Boot and Shoe.
1 Canada Last Co., Ltd., Toronto, Ont.
1 Chalifoux, O., Quebec, Que.
3 Cumming, A. E., Lyn, Ont.
1 McGregor Bros., Montreal, Que.
1 Robin Bros., Montreal, Que.

2213—**LASTS**—(Iron), Cobblers'.
2 Taylor-Forbes Co., Ltd., Guelph, Ont.

2214—**LATCHES**—Barn Door, Cottage Door, Gate and Thumb.
2 Dominion Window Bolt & Latch Works, Montreal, Que.
2 Montreal Hardware Mfg. Co., Ltd., Montreal, Que.
2 Peterborough Lock Mfg. Co., Peterborough, Ont. Adv. page 126
3 Smart, James Mfg. Co., Ltd., Brockville, Ont. Adv. page 123
2 Taylor-Forbes Co., Ltd., Guelph, Ont.

2215—**LATCHES**—Cupboard, Door Knob, Refrigerator and Spring.
3 Gurney, Tilden Co., Ltd., Hamilton, Ont. Adv. page 140
2 Peterborough Lock Mfg. Co., Ltd., Peterborough, Ont. Adv. page 126
2 Taylor-Forbes Co., Ltd., Guelph, Ont.

2216—**LATCHES**—Sliding Door.
3 Gurney, Tilden Co., Ltd., Hamilton, Ont. Adv. page 140
3 Ives, H. R. & Co., Montreal, Que.
2 Peterborough Lock Mfg. Co., Ltd., Peterborough, Ont. Adv. page 126
3 Smart, James Mfg. Co., Ltd. (The), Brockville, Ont. Adv. page 123
2 Taylor-Forbes Co., Ltd., Guelph, Ont.

2217—**LATCHES**—Night, Pin Tumbler and Vestibule Car.
2 Peterborough Lock Mfg. Co., Ltd., Peterborough, Ont. Adv. page 126

2218—**LATH**—Pine.
2 Adams, J. O. & Co., Ravensworth, Ont.
1 Allan, Isaac, Mississippi Station, Ont.
1 Anderson, W. & J., Burnt Church, Ont.
3 Babbitt, T. E. & Son, Fredericton, (Gibson) N.B.
3 Baptist, Alex., Three Rivers, Que.
3 Beck, C. Mfg. Co., Ltd., Penetanguishene, Ont.
3 Booth, J. R. Ottawa, Ont.
3 Booth & Shannon, Pembroke, Ont.
Breakey, John, Chaudiere Mills, Que.
Brennen, M. & Sons Mfg. Co., Ltd., Hamilton, Ont.
2 Buchanan, G. O., Kaslo, B.C.
2 Cameron & Playfair, Midland, Ont.
3 Campbell, G. D. & Co., Weymouth, N.S.
Cargill, H. & Son, Cargill, Ont.
1 Carter, James, Kagawong, Ont.
3 Carter, W. W., Fesserton, Ont.
3 Charlemagne & Lac Ouareau Lumber Co., Ltd., Montreal, Que.
3 Charlton Sawmill Co., Ltd., Collingwood, Ont.

2218—LATH—Continued.

2 Chew Bros., Midland, Ont.
3 Chew, George & Son, Midland, Ont.
3 Cleveland-Sarnia Saw Mills Co., Ltd., Sarnia, Ont.
3 Cockburn & Sons, Sturgeon Falls, Ont.
3 Conger Lumber Co., Ltd., Toronto, Ont.
3 Conlon, J. & T., Little Current, Ont.
3 Cook & Bros. Lumber Co., Ltd., Toronto, Ont.
1 Cooper, D. G., Collingwood, Ont.
Copping, Wm., Joliette, Que.
3 Cushing, Andre & Co., St. John, N.B.
1 Davidson, D., Penetanguishene, Ont.
Dawson, Robert & Sons, Bridgewater, N.S.
3 Dickie, Alfred, Lower Stewiacke, N.S.
3 Dickson Co., Ltd., Peterboro, Ont.
3 Drader, W. M., Chatham, Ont.
1 Drake, Telford & Blakely, West Selkirk, Man.
Drummond Lumber Co., Lyster Station, Que.
Drummond, J. F., Clayton, Ont.
3 Duffy, W. H., Hillsboro, N.B.
1 Dunbar, James, Sundridge, Ont.
1 Dunbar, Wm., Sundridge, Ont.
3 Dyment, N. & A., Thessalon, Ont.
3 Edwards, W. C. & Co., Ltd., Ottawa, Ont.
Adv. page 181
2 Elliott, J. G., Shawville, Que.
2 Fernie Lumber Co., Ltd., Fernie, B.C.
3 Georgian Bay Lumber Co., Ltd., Waubaushene, Ont.
Gibson, A., Blackville, N.B.
3 Gilbert, J. O. & Co., Bishop's Crossing, Que.
3 Gillies Bros., Ltd., Braeside, Ont.
Adv. page 116
3 Gilman Bros. & Burden, Poquiock, N.B.
3 Gilmour & Co., Ltd., Trenton, Ont.
3 Gilmour & Hughson, Ltd., Hull, Que.
1 Goderich Lumber Co., Ltd., Goderich, Ont.
Gordon, George & Co., Cache Bay, Ont.
3 Grandbois, M. A., St. Casimir, Que.
3 Gres Falls Co., Three Rivers, Que.
1 Harbor Lumber Co., Ltd., Revelstoke, B.C.
1 Harris, James I., Day Mills, Ont.
3 Hawkesbury Lumber Co., Ltd., Hawkesbury, Ont.
1 Hilyard Bros., St. John, N.B.
1 Holland & Graves, Byng Inlet, Ont.
2 Holton, C. P., Belleville, Ont.
Hull Lumber Co., Ltd., Ottawa, Ont.
3 Huron Lumber Co., Ltd., Spanish River, Ont.
3 Hutchison, E., Douglastown, N.B.
3 Imperial Lumber Co., Ltd., Toronto, Ont.
2 Johnston, White & Co., Kolapore, Ont.
Kean & Eaton, Fesserton, Ont.
3 Keeling & Co., Warren, Ont.
1 Keenan Bros., Owen Sound, Ont.
3 Keewatin Lumbering & Mfg. Co., Keewatin, Ont.
1 Kempel Bros., Riversdale, Ont.
Klock, R. H. & Co., Klock's Mills, Ont.
3 Knight, John, Douglas, Ont.
3 Lockhart, C. E. & Co., Notre Dame, N.B.
McBurney, J. & Son, Callender, Ont.
McDermott, J., Victoria Harbor, Ont.
3 McDonald, Alfred, Peterborough, Ont.
Adv. page 187
2 McGibbon, F. & Sons, Penetanguishene and Sarnia, Ont.
2 McKinney, Robert, Emo, Ont.
3 McLachlin Bros., Arnprior, Ont.
1 McLean, W. B., North Bay, Ont.
2 McMillan, J. H., Gore Bay, Ont.
3 McPherson, A. & Co., Longford Mills, Ont.
2 McRae, John D., Eganville, Ont.
3 Maitland, Rixon & Co., Owen Sound, Ont.
2 Maynard & Paquet, Deschambault, Que.
3 Mercure, A., Drummondville, Que.
3 Mickle, Dyment & Son, Gravenhurst Ont.
1 Miller Bros., St. John, N.B.
1 Miller Charles, St. John, N.B.
1 Minard, L. H., Milton, Ont.
3 Morrison, John A., Fredericton, N.B.
3 Murchie, N. H., St. John West, N.B.
3 Murray & Gregory, St. John, N.B.
3 Newman, J. P., Wiarton, Ont.
1 Nipissing Lumber Co., Ltd., Cache Bay, Ont.
3 Ontario Lumber Co., Ltd., Toronto, Ont.
3 Ottawa Lumber Co., Ottawa, Ont.
Pacific Coast Lumber Co., Ltd. (The), New Westminster, B.C.
1 Paquet, H., Deschambault, Que.
1 Parkin, S. G., Lindsay, Ont.
3 Parry Sound Lumber Co., Ltd., Office, Toronto, Ont. Mills, Parry Sound, Ont.
Adv. page 212
3 Pembroke Lumber Co., Pembroke, Ont.
3 Playfair & White, Midland, Ont.
Adv. page 155
3 Porter, James E. & Son, Andover, N.B.
1 Rat Portage Lumber Co., Ltd., Rat Portage, Ont
3 Rathbun Co. (The), Deseronto, Ont.
Adv. page 120
3 Rhodes, Curry & Co., Ltd., Amherst, N.S.
Adv. page 113
3 Ritchie, D. & J. & Co., Newcastle, N.B.
3 Rutherford, Wm. & Sons Co., Ltd., Montreal, Que. Adv. page 172
3 St. Anthony Lumber Co., Ltd., Ottawa, Ont.
3 St. Maurice Lumber Co., Three Rivers, Que.
3 Sarnia Bay Mill, Sarnia, Ont.
1 Savanne Lumber Co., Ltd., Penetanguishene, Ont.
Scott, B. A., Roberval, Que.
2 Shearer & Brown Co., Ltd., Cache Bay, Ont.
3 Shepard & Morse Lumber Co., Ottawa, Ont.
Sheppard Lumber Co., Orillia, Ont.
2 Shier, J. D. Lumber Co., Ltd., Bracebridge, Ont.
2 Sims Lumber Co., Ltd., Sault Ste. Marie, Ont.
1 Snider, F. J., Bruce Mines, Ont.
3 Snowball, J. B. Co., Ltd., Chatham, N.B.
3 Stetson, Cutler & Co., St. John N.B.
1 Swim, H. & F. D., Doaktown, N.B.
3 Tanner Bros., Waubaushene, Ont.
Temiscouata Lumber Co., Notre Dame du Lac Que.
3 Thompson, White & Sons, Muskoka Falls, Ont.
1 Toner & Gregory, Collingwood, Ont.
3 Tourville Lumber Mills Co., Montreal, Que.
3 Tracadie Lumber Co., Tracadie, N.B.
1 Trenouth, W. J. & Bro., Powassan, Ont.
2 Trick, S. B., Norland, Ont.
1 Trout Creek Lumber Co., Nipissing, Ont.
3 Turner Lumber Co., Ltd., Midland, Ont.
Adv. page 155
3 Vassal, H., Drummondville, Que.
3 Victoria Harbor Lumber Co., Ltd., Toronto, Ont.
3 Victoria Lumber & Mfg. Co., Ltd., Victoria, B.C
1 Warner, James R. & Co., St. John, N.B.
2 Watt, R., Wiarton, Ont.

2218—**LATH**—Continued.
3 White, A. & P., Pembroke, Ont.
3 White, E. I. & Son, Sand River, N.S.
White, George & Son, Fern Glen, Ont.
1 Windsor Lumber Co., Ltd., Windsor, N.S.
3 Wright, A. A. & Co., Cutler, Ont.
3 York Lumber Co., Montreal, Que.

2219—**LATH**—Spruce. See Spruce Lumber, No. 2391.

2220—**LATH**—Cedar and Douglas Fir.
3 Brunette Saw Mill Co., Ltd., New Westminster, B.C.

2221—**LATH**—Wire.
3 Greening, B. Wire Co., Ltd., Hamilton, Ont. Adv. page 141

2222—**LATHES**—(Wood Turning), Amateur, Beading, Bobbin, Chair Makers', Gauge, Handle Turning, Hub, Last, Neck Yoke, Plug and Variety.
3 Goldie & McCulloch Co., Ltd. (The), Galt, Ont.
2 Jackson, Cochrane & Co., Berlin, Ont.
1 Kalbfleisch Bros., Stratford, Ont.
3 MacGregor, Gourlay Co., Ltd. (The), Galt, Ont.
2 McOuat & McRae, Lachute, Que.
1 Norsworthy, C. & Co., St. Thomas, Ont.
2 Plessisville Foundry Co., Ltd., Plessisville, Que. Adv. page 188
2 Savoie-Guay Co., Plessisville, Que. Adv. page 125
1 Stouffville Brass & Steel Works, Stouffville, Ont.

2223—**LATHES**—(Iron and Brass Working), Axle, Brass Finishers', Car Wheel, Chucking, Cutting-Off, Monitor, Pulley Boring and Turning, Speed and Tire.
3 Bertram, John & Sons Co., Ltd., Dundas, Ont. Adv. page 129
3 Gardner, Robert & Son, Montreal, Que.
3 Hart Corundum Wheel Co., Ltd., Hamilton, Ont. Adv. page 145
2 London Machine Tool Co., London, Ont. Adv. page 153
3 MacGregor, Gourlay Co., Ltd., Galt, Ont.

2224—**LATHES**—(Iron Working), Brake Gap and Screw Cutting.
3 Bertram, John & Sons Co., Ltd., Dundas, Ont. Adv. page 129
3 Gardner, Robert & Son, Montreal, Que.
3 Hart Corundum Wheel Co., Ltd., Hamilton, Ont. Adv. page 145
2 London Machine Tool Co., London, Ont. Adv. page 153
2 McDougall, R. Co., Ltd., Galt, Ont. Adv. page 131
3 MacGregor, Gourlay Co., Ltd., Galt, Ont.

2225—**LATHES**—(Automatic) Back Knife.
2 Jackson, Cochrane & Co., Berlin, Ont.

2226—**LATHES**—Buffing.
1 Hopkinson, R. O., Waterville, Que. Adv. page 189
1 Pendrith, G. T. & Co., Toronto, Ont.

2227—**LATHES**—Dental.
2 Clark Dental Mfg. Co., Toronto, Ont.

2228—**LATHES**—(Wood) Pattern Makers'.
3 Goldie & McCulloch Co., Ltd., Galt, Ont.
3 MacGregor, Gourlay Co., Ltd. (The), Galt, Ont.

2229—**LATHES**—Polishing.
3 Hart Corundum Wheel Co., Ltd., Hamilton, Ont. Adv. page 145
1 Pendrith, G. T. & Co., Toronto, Ont.

2230—**LATHES**—Shafting.
2 McDougall, R. Co., Ltd., Galt, Ont. Adv. page 131

2231—**LATHES**—Special Iron Working.
2 London Machine Tool Co., London, Ont. Adv. page 153
2 McDougall, R. Co., Ltd., Galt, Ont. Adv. page 131

2232—**LATHES**—Spinning.
3 MacGregor, Gourlay Co., Ltd., Galt, Ont.

2233—**LATHES**—Turret.
3 Bertram, John & Sons Co., Ltd., Dundas, Ont. Adv. page 129
2 London Machine Tool Co., London, Ont. Adv. page 153

2234—**LATTICE WORK**—Iron and Steel.
2 Hamilton Bridge Works Co., Ltd., Hamilton, Ont. Adv. page 141

2235—**LAUNCHES**—Steam.
1 Canada Launch Works, Toronto, Ont.
3 Gidley, H. E., Penetanguishene, Ont.
2 Gillies, John, Estate Co., Ltd., Carleton Place, Ont.
1 Matheson, I. & Co., Ltd., New Glasgow, N.S.
1 Miller, James, Chatham, N.B.
3 Peterborough Canoe Co., Ltd., Peterborough, Ont.
1 Wallace, A., Vancouver, B.C.
Whitaker, M. M., Toronto, Ont.

2236—**LAUNCHES**—Gasoline and Naphtha.
1 Bush, Wm. T., Coldwater, Ont.
1 Canada Launch Works, Toronto, Ont.
2 Gasoline Engine Co., Ltd., Toronto Junction, Ont.
3 Gidley, H. E., Penetanguishene, Ont.
2 Gillies, John Estate Co., Ltd., Carleton Place, Ont.
1 Hale, G. W., Nelson, B.C.
3 Peterborough Canoe Co., Ltd., Peterborough, Ont.
1 Strickland & Co., Lakefield, Ont.
1 Wallace, A., Vancouver, B.C.
Whitaker, M. M., Toronto, Ont.

2237—**LAVATORIES**—Enamelled Iron.
2 Amherst Foundry Co., Ltd., Amherst, N.S.

2238—**LAVATORIES**—Porcelain and Folding Yacht.
2 Morrison, James Brass Mfg. Co., Ltd., Toronto, Ont. Adv. page 210
3 Standard Ideal Sanitary Co., Ltd., Port Hope, Ont.

2239—**LEAD**—Bar.
2 Canada Chemical Mfg. Co., Ltd., London, Ont.
3 Frankel Bros., Toronto, Ont. Adv. page 201
3 Montreal Rolling Mills Co., Montreal, Que.
3 Robertson, James Co., Ltd. (The), Toronto, Ont. Adv. page 214
2 Robertson, James Co., Ltd., St. John, N.B.

2240—**LEAD**—Pig.
2 Canada Chemical Mfg. Co., Ltd., London, Ont.
3 Canadian Smelting Works, Trail, B.C.
3 Frankel Bros., Toronto, Ont. Adv. page 201
1 Langwell, Geo. & Son, Montreal, Que.
3 Montreal Rolling Mills Co., Montreal, Que.
2 Piper, Hiram L. Co., Ltd., Montreal, Que.
2 Robertson, James Co., Ltd., St. John, N.B.
3 Robertson, James Co., Ltd., (The) Toronto, Ont. Adv. page 214

2241—LEAD—Red and White.
3 Henderson & Potts, Halifax, N.S.
3 Montreal Rolling Mills Co., Montreal, Que.
2 Ontario Lead & Barb Wire Co., Ltd., Toronto, Ont.
1 Ottawa Paint Works, Ottawa, Ont.
Adv. page 183
2 Ramsay, A. & Son, Montreal, Que.
Adv. page 170

2242—LEAD—White (in Oil).
3 Canada Paint Co., Ltd., Montreal, Que.
2 McDowell, C. R. & Co., Montreal, Que.
3 Montreal Rolling Mills Co., Montreal, Que.
1 Ottawa Paint Works, Ottawa, Ont.
Adv. page 183
3 Robertson, James Co., Ltd., Toronto, Ont.
Adv. page 214
2 Robertson, James Co., Ltd., St. John, N.B.

2243—LEADS—Cod, Net and Deep Sea Sounding.
2 Thorne, W. H. & Co., Ltd., St. John, N.B.
Adv. page 196

2244—LEADS—Piano.
1 Canada Metal Co., Toronto, Ont.
2 Coulter & Campbell, Toronto, Ont.

2245—LEADS—Whip Butt.
3 Robertson, James Co., Ltd., Toronto, Ont.
Adv. page 214

2246—LEATHER—Bag, Bookbinders', Fancy, Pocket Book, Trimming and Upholstery.
3 Barrie Tanning Co., Ltd., Barrie, Ont.
3 Clarke & Clarke, Ltd., Toronto, Ont.
3 Clarke, A. R. & Co., Ltd., Toronto, Ont.
2 Davis, A. & Son, Kinghorn, Ont.
3 Galibert, Calixte & Son, Montreal, Que.
2 Marlatt & Armstrong Co., Ltd., Oakville, Ont.
3 Montreal Carriage Leather Co., Montreal, Que.
3 Peters, C. H. Sons, St. John, N.B.
2 Pion, A. & Co., Quebec, Que.
3 Wickett & Craig, Ltd., Toronto, Ont.
2 Wrighton, W. F., Sarnia, Ont.
Adv. page 347

2247—LEATHER—Beading.
1 Beer, Joseph, Galt, Ont.

2248—LEATHER—Bellows, Buffing, Carriage Dash, Carriage Top and Shaft.
2 Marlatt & Armstrong Co., Ltd., Oakville, Ont.
3 Montreal Carriage Leather Co., Montreal, Que.
3 Peters, C. H. Sons, St. John, N.B.

2249—LEATHER—Belting.
3 Acton Tanning Co., Ltd., Acton, Ont.
2 Goodhue, J. L. & Co., Danville, Que.
3 Hamilton Oak Tanning Co., Ltd., Woodstock, Ont.
3 Sadler & Haworth, Toronto, Ont., and Montreal, Que.

2250—LEATHER—(Oak Tanned), Belting.
2 Canadian Oak Belting Co., Brockville, Ont.

2251—LEATHER—(Grain and Wax), Boot and Shoe Upper.
3 Acton Tanning Co., Ltd., Acton, Ont.
1 Bowman & Zinkan, Port Elgin, Ont.
1 Boyer, J. W. & Co., Victoria, N.B.
3 Carrington, Joseph, Kingston, Ont.
3 Clement, Max, Quebec, Que.
1 Courtney, J. W., Newburgh, Ont.
2 Davis, A. & Son, Kinghorn, Ont.
1 Deslauriers, Uld., Quebec, Que.
2 Dugal, P. & Matte, Quebec, Que.
3 Falardeau, P. E. & Co., Quebec, Que.
3 Grant, T. & Sons, Eureka, N.S.
2 Long Bros., Charlottetown, P.E.I.
2 Maclean, J. J. & Sons, Hopewell, N.S.
3 Pouliot, J. & S. & Frere, Quebec, Que.
1 Sarginson, R., North Branch, Ont.
1 Schaffner, Leonard S., Middleton, N.S.
2 Shaw, D. Brainard, Wolfville, N.S.
1 Smith, Joseph S. & Sons, Newport, N.S.
1 Smith, Thomas, Durham, Ont.
1 Thivierge, Joseph, Quebec, Que.
2 Turgeon, Elie, Quebec, Que.
1 Weinet, John, Neustadt, Ont.
1 Wilbur, Alfred, Shediac, N.B.
1 Wilson, John & Sons, Farnham, Que.
2 Wood Bros., St. Catharines, Ont.

2252—LEATHER—Box Calf.
1 Daville Tanning Co., Ltd., Aurora, Ont.
3 Galibert Calixte & Son, Montreal, Que.
3 Gourdeau, N. & Co., Quebec, Que.
2 Robson, James & Sons, Oshawa, Ont.

2253—LEATHER—Buckskin.
2 Arnold, H. T. & Sons, Georgetown, Ont.
2 Balcer Glove Mfg. Co., Three Rivers, Que.
2 Bremner, Alex., Tillsonburg, Ont.
3 Clarke, A. R. & Co., Ltd., Toronto, Ont.
3 Clarke & Clarke, Ltd., Toronto, Ont.
3 Galibert, Calixte & Son, Montreal, Que.
3 Galibert, Paul, Montreal, Que.
1 Roedler, Justus, Delhi, Ont.
1 Sinclair, Charles A., Shelburne, Ont.
3 Storey, W. H. & Son, Acton, Ont. Adv. page 111
2 Wrighton, W. F., Sarnia, Ont.
Adv. page 347

2254—LEATHER—Buff.
1 Bedard & Samson, Quebec, Que.
3 Clement, Max, Quebec, Que.
1 Courtney, J. W., Newburgh, Ont.
1 Daville Tanning Co., Ltd., Aurora, Ont.
1 Deslauriers, Uld., Quebec, Que.
3 Duclos & Payan, St. Hyacinthe, Que.
3 Falardeau, P. E. & Co., Quebec, Que.
2 Fortier, Nazaire, Quebec, Que.
3 Gourdeau, N. & Co., Quebec, Que.
1 Guay, J. & Fils, Quebec, Que.
2 Maclean, J. J. & Sons, Hopewell, N.S.
1 Thivierge, Joseph, Quebec, Que.
2 Turgeon, Elie, Quebec, Que.

2255—LEATHER—Calfskin.
2 Arnold, H. T. & Sons, Georgetown, Ont.
1 Biggar, Wm. & Son, Galt, Ont.
2 Bremner, Alex., Tillsonburg, Ont.
3 Clarke, A. R. & Co., Ltd., Toronto, Ont.
3 Clarke & Clarke, Ltd., Toronto, Ont.
2 Fisk, H. J. & Co., Montreal, Que.
3 Galibert, Calixte & Son, Montreal, Que.
3 Galibert, Paul, Montreal, Que.
3 Moseley Shoe Leather Co., Montreal, Que.
1 Perry, W. F., Meaford, Ont.
2 Pion, A. & Co., Quebec, Que.
2 Robson, James & Sons, Oshawa, Ont.
1 Roedler, Justus, Delhi, Ont.
1 Schaffner, Leonard S., Middleton, N.S.
1 Sinclair, Charles A., Shelburne, Ont.

2255—**LEATHER.**—Continued.
3 Storey, W. H. & Son, Acton, Ont. Adv. page 111
2 Wrighton, W. F., Sarnia, Ont.
Adv. page 347

2256—**LEATHER**—(Chrome) Glazed Kid.
3 Bonner Leather Co., Montreal, Que.
3 Clarke, A. R. & Co., Ltd., Toronto, Ont.
3 Clarke & Clarke, Ltd., Toronto, Ont.
3 Duclos & Payan, St. Hyacinthe, Que.
3 Fenlin Leather Co., Ltd., Montreal, Que.
2 Fisk, H. J. & Co., Montreal, Que.
3 Galibert, Paul, Montreal, Que.
3 Gourdeau, N. & Co., Quebec, Que.
1 Jackson, G. & H., Egmondville, Ont.
2 Pion, A. & Co., Quebec, Que.
2 Robson, James & Sons, Oshawa, Ont.
1 Thivierge, Joseph, Quebec, Que.
3 Wrighton, W. F., Sarnia, Ont.
Adv. page 347

2257—**LEATHER**—Colored Box.
3 Clarke, A. R. & Co., Ltd., Toronto, Ont.
3 Storey, W. H. & Son, Ltd., Acton, Ont.
Adv page 111

2258—**LEATHER**—Elk, Flesher and Suede.
3 Clarke & Clarke, Ltd., Toronto, Ont.
3 Storey, W. H. & Son, Ltd., Acton, Ont.
Adv. page 111

2259—**LEATHER**—Embossed, Glazed, Organ and Piano.
1 Beer, Joseph, Galt, Ont.
3 Clarke & Clarke, Ltd., Toronto, Ont.

2260—**LEATHER**—Glove.
2 Arnold, H. T. & Sons, Georgetown, Ont.
2 Balcer Glove Mfg. Co., Three Rivers, Que.
1 Bedard & Samson, Quebec, Que.
1 Beer, Joseph, Galt, Ont.
1 Biggar, Wm. & Son, Galt, Ont.
2 Campbell, J. J. & Co., Port Hope, Ont.
3 Carrington, Joseph, Kingston, Ont.
3 Clarke, A. R. & Co., Ltd., Toronto, Ont.
3 Clement, Max, Quebec, Que.
1 Daville Tanning Co., Ltd., Aurora, Ont.
1 Deslauriers, Uld., Quebec, Que.
3 Falardeau, P. E. & Co., Quebec, Que.
2 Fortier, Nazaire, Quebec, Que.
3 Galibert, Calixte & Son, Montreal, Que.
3 Galibert, Paul, Montreal, Que.
1 Guay, J. & Fils, Quebec, Que.
1 Jackson, G. & H., Egmondville, Ont.
2 Maclean, J. J. & Sons, Hopewell, N.S.
3 Paquet, J. Arthur, Quebec, Que.
2 Pion, A. & Co., Quebec, Que.
3 Poulliot, J. & S. & Frere, Quebec, Que.
2 Robson, James & Sons, Oshawa, Ont.
1 Roedler, Justus, Delhi, Ont.
3 Storey, W. H. & Son, Ltd., Acton, Ont.
Adv. page 111
1 Thivierge, Joseph, Quebec, Que.
1 Valliere, M., Quebec, Que.
2 Wrighton, W. F., Sarnia, Ont. Adv. page 347

2261—**LEATHER**—Grained.
1 Bedard & Samson, Quebec, Que.
1 Coté, Elzéar, Quebec, Que.
1 Deslauriers, Uld., Quebec, Que.
3 Falardeau, P. E. & Co., Quebec, Que.
2 Fortier, Nazaire, Quebec, Que.
1 Guay, J. & Fils, Quebec, Que.
2 Long Bros., Charlottetown, P.E.I.
2 Maclean, J. J. & Sons, Hopewell, N.S.
3 Poulliot, J. & S. & Frere, Quebec, Que.
1 Schaffner, Leonard S., Middleton, N.S.
1 Valliere, M., Quebec, Que.

2262—**LEATHER**—Harness.
3 Acton Tanning Co., Ltd., Acton, Ont.
2 Beal Bros., Toronto, Ont.
2 Beal, R. M. Leather Co., Ltd., Lindsay, Ont.
2 Bell & Shaver, Delhi, Ont.
1 Benoit, M., Crysler, Ont.
1 Boyer, J. W. & Co., Victoria, N.B.
2 Bremner, Alex., Tillsonburg, Ont.
3 Couchiching Tannery, Orillia, Ont.
Craig, Wm. & Son, Port Hope, Ont.
1 Deslauriers, Uld., Quebec, Que.
3 Falardeau, P. E. & Co., Quebec, Que.
3 Grant, T. & Sons, Eureka, N.S.
1 Kelly, W. H., North Sydney, N.S.
2 Lamb, John J., Omemee, Ont.
3 Lang Tanning Co., Ltd., Berlin, Ont.
2 Lawson, Peter, Port Dover, Ont.
2 Long Bros., Charlottetown, P.E.I.
1 McCallum, T. H., Exeter, Ont.
3 McGuay Tanning Co., Ltd., Owen Sound, Ont.
2 Maclean, J. J. & Sons, Hopewell, N.S.
1 Melancon, E. & Z., St. Guillaume d'Upton, Que.
1 Parson & Duncan, Beaverton, Ont.
1 Perry, W. P., Meaford, Ont.
3 Peters', C. H. Sons, St. John, N.B.
1 Robson, Thomas, Lindsay, Ont.
1 Sarginson, R., North Branch, Ont.
2 Shaw, D. Brainard, Wolfville, N.S.
1 Smith, Thomas, Durham, Ont.
1 Strathcona Tannery, Strathcona, Alta.
Todd, A. C., Meaford, Ont.
2 Turgeon, Elie, Quebec, Que.
1 Valiquette Bros., Cummings Bridge, Ont.
1 Weinet, John, Neustadt, Ont.
1 Wilbur, Alfred, Shediac, N.B.
1 Wilson, John & Sons, Farnham, Que.

2263—**LEATHER**—Hatters'.
3 Clarke & Clarke, Ltd., Toronto, Ont.

2264—**LEATHER**—Horsehide.
3 Clarke, A. R. & Co., Ltd., Toronto, Ont.
1 Roedler, Justus, Delhi, Ont.
3 Storey, W. H. & Son, Ltd., Acton, Ont.
Adv. page 111

2265—**LEATHER**—Kangaroo.
1 Daville Tanning Co., Ltd., Aurora, Ont.
2 Fortier, Nazaire, Quebec, Que.
3 Galibert, Calixte & Son, Montreal, Que.
2 Robson, James & Sons, Oshawa, Ont.
1 Thivierge, Joseph, Quebec, Que.
1 Valliere, M., Quebec, Que.

2266—**LEATHER**—Kid and Glazed Kid.
2 Balcer Glove Mfg. Co., Three Rivers, Que.
3 Barrie Tanning Co., Ltd., Barrie, Ont.
1 Beer, Joseph, Galt, Ont.
3 Bonner Leather Co., Montreal, Que.
3 Clarke, A. R. & Co., Ltd., Toronto, Ont.
3 Clarke & Clarke, Ltd., Toronto, Ont.
2 Davis, A. & Son, Kinghorn, Ont.
3 Fenlin Leather Co., Ltd., Montreal, Que.
3 Galibert, Calixte & Son, Montreal, Que.
3 Galibert, Paul, Montreal, Que.
1 Jackson, G. & H., Egmondville, Ont.
2 Marlatt & Armstrong Co., Ltd. Oakville, Ont.
3 Montreal Carriage Leather Co., Montreal, Que.

2266—**LEATHER**—Continued.
3 Paquet J. Arthur, Quebec, Que.
3 Peters', C. H. Sons, St. John, N.B.
2 Pion, A. & Co., Quebec, Que.
2 Robson, James & Sons, Oshawa, Ont.
1 Roedler, Justus, Delhi, Ont.
3 Storey, W. H. & Son, Ltd., Acton, Ont.
Adv. page 111
3 Wickett & Craig, Ltd., Toronto, Ont.
2 Wrighton, W. F., Sarnia, Ont. Adv. page 347

2267—**LEATHER**—Kip.
1 Bedard & Sampson, Quebec, Que.
1 Coté, Elzéar, Quebec, Que.
1 Daville Tanning Co., Ltd., Aurora, Ont.
2 McCordick, F. C., St. Catharines, Ont.
1 Sarginson, R., North Branch, Ont.
1 Thivierge, Joseph, Quebec, Que.

2268—**LEATHER**—Lace.
3 Acton Tanning Co., Ltd., Acton, Ont.
1 Arnold, P. H. & Co., Baden, Ont.
2 Beal Bros., Toronto, Ont.
2 Beal, R. M. Leather Co., Ltd., Lindsay, Ont.
1 Beer, Joseph, Galt, Ont.
2 Bell & Shaver, Delhi, Ont.
1 Benoit, M., Crysler, Ont.
2 Bremner, Alex., Tillsonburg, Ont.
2 Canadian Oak Belting Co., Brockville, Ont.
England, Israel & Sons, Knowlton, Que.
2 Goodhue, J. L. & Co., Danville, Que.
1 Jackson, G. & H., Egmondville, Ont.
2 McCordick, F. C., St. Catharines, Ont.
Maguire, A. D., Aylmer, Ont.
3 Peters', C. H. Sons, St. John, N.B.
3 Sadler & Haworth, Toronto, Ont., and Montreal, Que.
1 Sinclair, Charles A., Shelburne, Ont.
2 Standard Mfg. Co., Ltd., Sackville, N.B.
1 Strathcona Tannery, Strathcona, Alta.
3 Wickett & Craig, Ltd., Toronto, Ont.
2 Wood Bros., St. Catharines, Ont.

2269—**LEATHER**—Morocco.
3 Clarke & Clarke, Ltd., Toronto, Ont.
3 Galibert, Calixte & Son, Montreal, Que.
3 Galibert, Paul, Montreal, Que.
2 Marlatt & Armstrong Co., Ltd., Oakville, Ont.
2 Pion, A. & Co., Quebec, Que.
1 Sinclair, Charles A., Shelburne, Ont.
3 Storey, W. H. & Son., Ltd., Acton, Ont.
Adv. page 111
2 Wrighton, W. F., Sarnia, Ont. Adv. page 347

2270—**LEATHER**—Napa.
1 Roedler, Justus, Delhi, Ont.
3 Storey, W. H. & Son, Ltd., Acton, Ont.
Adv. page 111

2271—**LEATHER**—Oil Dressed Indian Tan.
1 Roedler, Justus, Delhi, Ont.

2272—**LEATHER**—Oil Dressed Indian Tan Sheepskin.
3 Paquet, J. Arthur, Quebec, Que.
1 Roedler, Justus, Delhi, Ont.
3 Storey, W. H. & Son, Ltd., Acton, Ont.
Adv. page 111

2273—**LEATHER**—Oil Tan Moccasin.
2 Beal, R. M. Leather Co., Ltd., Lindsay, Ont.
2 Bell & Shaver, Delhi, Ont.
2 Bremner, Alex., Tillsonburg, Ont.
2 Fortier, Nazaire, Quebec, Que.
Marcotte, M. L., Portneuf, Que.
2 Palmer, John Co., Ltd., Fredericton, N.B.
3 Paquet, J. Arthur, Quebec, Que.
3 Peters', C. H. Sons, St. John, N.B.
1 Roedler, Justus, Delhi, Ont.
3 Storey W. H. & Son, Ltd., Acton, Ont.
Adv. page 111
3 Tebbutt Bros., Three Rivers, Que.
2 Turgeon, Elie, Quebec, Que.
Wright, Albert, Pembroke, Ont.
Wright, Edgar, Pembroke, Ont.

2274—**LEATHER**—Patent and Enameled.
3 Cantin, Ulderic, Quebec, Que.
3 Clarke, A. R. & Co., Ltd., Toronto, Ont.
3 Clement, Max, Quebec, Que.
1 Dugal, P. & Matte, Quebec, Que.
3 Falardeau, P. E. & Co., Quebec, Que.
2 Fisk, H. J. & Co., Montreal, Que.
2 Fortier, Nazaire, Quebec, Que.
3 Galibert, Calixte & Son, Montreal, Que.
2 Maclean, J. J. & Sons, Hopewell, N.S.
2 Marlatt & Armstrong Co., Ltd., Oakville, Ont.
3 Montreal Carriage Leather Co., Montreal, Que.
3 Moseley Shoe Leather Co., Montreal, Que.
3 Peters', C. H. Sons, St. John, N.B.
1 Thivierge, Joseph, Quebec, Que.

2275—**LEATHER**—Pebble.
3 Acton Tanning Co., Ltd., Acton, Ont.
3 Barrie Tanning Co., Ltd., Barrie, Ont.
1 Bedard & Samson, Quebec, Que.
2 Campbell, J. J. & Co., Port Hope, Ont.
3 Clarke, A. R. & Co., Ltd., Toronto, Ont.
3 Clement, Max, Quebec, Que.
1 Coté, Elzéar, Quebec, Que.
1 Courtney, J. W., Newburgh, Ont.
1 Daville Tanning Co., Ltd., Aurora, Ont.
2 Davis, A. & Son, Kinghorn, Ont.
1 Deslauriers, Uld., Quebec, Que.
3 Duclos & Payan, St. Hyacinthe, Que.
3 Falardeau, P. E. & Co., Quebec, Que.
2 Fortier, Nazaire, Quebec, Que.
3 Gourdeau, N. & Co., Quebec, Que.
1 Guay, J. & Fils, Quebec, Que.
2 Marlatt & Armstrong Co., Ltd., Oakville, Ont.
3 Montreal Carriage Leather Co., Montreal, Que.
3 Peters', C. H. Sons, St. John, N.B.
2 Robson, James & Sons, Oshawa, Ont.
1 Thivierge, Joseph, Quebec, Que.
2 Turgeon, Elie, Quebec, Que.
1 Valliere, M., Quebec, Que.
3 Wickett & Craig, Ltd., Toronto, Ont.
2 Wrighton, W. F., Sarnia, Ont.
Adv. page 347

2276—**LEATHER**—Russet and Saddlery.
3 Acton Tanning Co., Ltd., Acton, Ont.
3 Barrie Tanning Co., Ltd., Barrie, Ont.
3 Carrington, Joseph, Kingston, Ont.
3 Clarke & Clarke Ltd., Toronto, Ont.
1 Jackson, G. & H., Egmondville, Ont.
3 Peters', C. H. Sons, St. John, N.B.
1 Roedler, Justus, Delhi, Ont.
1 Sarginson, R., North Branch, Ont.
1 Sinclair, Charles A., Shelburne, Ont.
3 Storey, W. H. & Son, Ltd., Acton, Ont.
Adv. page 111
Todd, A. C., Meaford, Ont.
3 Wickett & Craig, Ltd., Toronto, Ont.

2277—LEATHER—Sheepskin.
2 Arnold, H. T. & Sons, Georgetown, Ont.
1 Beer, Joseph, Galt, Ont.
1 Biggar, Wm. & Son, Galt, Ont.
2 Bremner, Alex., Tillsonburg, Ont.
3 Clarke, A. R. & Co., Ltd., Toronto, Ont.
4 Clarke & Clarke, Ltd., Toronto, Ont.
2 Fortier, Nazaire, Quebec, Que.
3 Galibert, Calixte & Son, Montreal, Que.
3 Galibert, Paul, Montreal, Que.
3 Grant, T. & Sons, Eureka, N.S.
1 Jackson, G. & H., Egmondville, Ont.
2 Pion, A. & Co., Quebec, Que.
1 Roedler, Justus, Delhi, Ont.
1 Schaffner, Leonard S., Middleton, N.S.
1 Sinclair, Charles A., Shelburne, Ont.
3 Storey, W. H. & Son, Ltd., Acton, Ont.
Adv. page 111
2 Turgeon, Elie, Quebec, Que.
2 Wood Bros., St. Catharines, Ont.
2 Wrighton, W. F., Sarnia, Ont.
Adv. page 347

2278—LEATHER—Shoe Pac.
3 Storey, W. H. & Son, Ltd., Acton, Ont.
Adv. page 111
1 Strathcona Tannery, Strathcona, Alta.
Todd, A. C., Meaford, Ont.

2279—LEATHER—Sole.
3 Acton Tanning Co., Ltd., Acton, Ont.
1 Arscott, John, Walkerton, Ont.
3 Arscott, S. & Co., St. John, N.B.
Arscott, S. & Son, Walkerton, Ont.
3 Beardmore & Co., Acton, Ont.
3 Breithaupt Leather Co., Berlin, Ont.
England, Israel & Sons, Knowlton, Que.
3 Hamilton Oak Tanning Co., Ltd., Woodstock, Ont.
2 Hyman, C. S. & Co., London, Ont.
3 Logan Tanning Co., Ltd., Pictou, N.S.
1 Melancon, E. & Z., St. Guillaume d'Upton, Que.
1 Smith, Joseph S. & Sons, Newport, N.S.
1 Smith, W. F. & A., Goderich, Ont.
2 Turgeon, Elie, Quebec, Que.

2280—LEATHER—(Chrome) Sole.
3 Duclos & Payan, St. Hyacinthe, Que.

2281—LEATHER—Split.
3 Acton Tanning Co., Ltd., Acton, Ont.
3 Barrie Tanning Co., Ltd., Barrie, Ont.
1 Bedard & Samson, Quebec, Que.
3 Carrington, Joseph, Kingston, Ont.
3 Clarke, A. R. & Co., Ltd., Toronto, Ont.
3 Clement, Max, Quebec, Que.
1 Coté, Elzear, Quebec, Que.
1 Courtney, J. W., Newburgh, Ont.
1 Daville Tanning Co., Ltd., Aurora, Ont.
2 Davis, A. & Son, Kinghorn, Ont.
3 Duclos & Payan, St. Hyacinthe, Que.
2 Dugal, P. & Matte, Quebec, Que.
3 Falardeau, P. E. & Co., Quebec, Que.
2 Fortier, Nazaire, Quebec, Que.
3 Gourdeau, N. & Co., Quebec, Que.
1 Grant, T. & Sons, Eureka, N.S.
2 Maclean, J. J. & Sons, Hopewell, N.S.
2 Marlatt & Armstrong Co., Ltd., Oakville, Ont.
3 Montreal Carriage Leather Co., Montreal, Que.
3 Peters,' C. H. Sons, St. John, N.B.
3 Pouliot, J. & S. & Frere, Quebec, Que.
2 Robson, James & Sons, Oshawa, Ont.
1 Thivierge, Joseph, Quebec, Que.
1 Valliere, M., Quebec, Que.
3 Wickett & Craig, Ltd., Toronto, Ont.
2 Wrighton, W. F., Sarnia, Ont.
Adv. page 347

2282—LEATHER—Scrap.
3 Grant, T. & Sons, Eureka, N.S.

2283—LEATHERBOARD.
2 Richard & Co., Quebec, Que.
2 Rochette, C., Quebec, Que.

2284—LEAVEN—Malted.
3 Dunn, W. G. & Co., Ltd., Hamilton, Ont.

2285—LECTURNS—Brass.
2 Dennis Wire & Iron Co., London, Ont.
Adv. page 152

2286—LEDGERS—Perpetual Loose Leaf and Special Patterns (to order).
2 Brown Bros., Ltd., Toronto, Ont. Adv. page 135
2 Crain, Rolla L. Co., Ltd., Ottawa, Ont.
1 Morton, Phillips & Co., Montreal, Que.
Adv. page 168

2287—LEGGINS—Cashmere, Wool and Worsted.
2 Goderich Knitting Co., Ltd., Goderich, Ont.
1 McDonald, John L., Hopewell, N.S.
2 Parks, Wm. J., St. John, N.B.

2288—LEGGINS—Cloth.
1 American Overgaiter Co., Toronto, Ont.
2 Packard, L. H. & Co., Montreal, Que.

2289—LEGGINS—Leather.
1 Bainton Bros., Blyth, Ont.
2 Beal Bros., Toronto, Ont.
2 Christie, Wm. H., Hartland, N.B.
3 Storey, W. H. & Son, Ltd., Acton, Ont.
Adv. page 111

2290—LEGGINS—Rubber.
3 Canadian Rubber Co., Montreal, Que.
Adv. page 159
3 Granby Rubber Co., Ltd., Granby, Que.
Adv. page 120

2291—LETTER OPENERS—Aluminum.
2 Medallion Photo & Novelty Co., Toronto, Ont.
Adv. page 135

2292—LETTERS—(Alphabet) Brass, Copper and Steel Pattern.
2 Armstrong Bros., Montreal, Que.
Adv. page 161
1 Dawson, George W., Montreal, Que.
2 Hamilton Stamp and Stencil Works, Hamilton, Ont.
1 LeGallee Bros., Montreal, Que.
2 Mitchell, Robert Co., Ltd., Montreal, Que.
Adv. page 170
2 Morrison, James Brass Mfg. Co., Ltd., Toronto, Ont. Adv. page 210
2 Patterson & Heward, Toronto, Ont.
Adv. page 201
2 Pritchard-Andrews Co., Ltd., Ottawa, Ont.
Adv. page 182

2293—LETTERS—(White Metal) Pattern.
2 Hamilton Stamp and Stencil Works, Hamilton, Ont.

2294—LETTERS—Brilliant Sign and Enameled.
1 LeGallee Bros., Montreal, Que.
2 Stevenson, H. M., Toronto, Ont.

2295—**LETTERS**—(Brass Plate) Granolithic Pavement.
2 Morrison, James Brass Mfg. Co., Ltd., Toronto, Ont. Adv. page 210
2 Peterborough Lock Mfg. Co., Ltd., Peterborough, Ont. Adv. page 126

2296—**LEVELS**—(Wood and Steel) Track.
3 Montreal Steel Works, Ltd., Montreal, Que. Adv. page 168

2297—**LEVELS**—(Dump and Y.) Surveyors'.
2 Foster, James, Toronto, Ont.
2 Hearn & Harrison, Montreal, Que.

2298—**LEVERS**—Bell and Door Pull.
2 Peterborough Lock Mfg. Co., Ltd., Peterborough, Ont. Adv. page 126

2299—**LIDS**—(Axle Box), Car Journal.
2 Came, F. E., Montreal, Que. Adv. page 226
3 Canada Foundry Co., Ltd., Toronto, Ont. Adv. page 204
3 Carrier, Laine & Co., Levis, Que. Adv. inside back cover
3 Crossen Car Mfg. Co., Ltd., Cobourg, Ont. Adv. page 115
3 Rhodes, Curry & Co., Ltd., Amherst, N.S. Adv. page 113
1 Wilson, J. C. & Co., Glenora, Ont.

2300—**LIFE PRESERVERS**—Canvassed Cork Ring and Folding.
2 Auld, John, Montreal, Que. Adv. page 161
2 Ewing, S. H. & Sons, Montreal, Que.
2 Freyseng Cork Co., Ltd., Toronto, Ont. Adv. page 207
2 Oldreive, George S., Kingston, Ont.
2 Pike, D. Co., Ltd. (The) Toronto, Ont.
2 Soper, Robert, Hamilton, Ont.

2301—**LIFE PRESERVERS**—(Rubber) Ring.
3 Canadian Rubber Co., Ltd., Montreal, Que. Adv. page 159

2302—**LIFTERS**—(Wire) Plate.
2 Davidson, Thos. Mfg. Co., Ltd., Montreal, Que. Adv. page 168
2 Dennis Wire & Iron Co., London, Ont. Adv. page 152

2303—**LIFTERS**—Water Siphon.
2 Morrison, James Brass Mfg. Co., Ltd., Toronto, Ont. Adv. page 210

2304—**LIGHTERS**—Gas Jet and Cigar.
2 Morrison, James Brass Mfg. Co., Ltd., Toronto, Ont. Adv. page 210

2305—**LIGHTHOUSES**—Steel Plate.
2 Farand & Delorme, Montreal, Que.

2306—**LIGHTHOUSES**—(Steel) Marine.
2 Farand & Delorme, Montreal, Que.
2 Hamilton Bridge Works Co., Ltd., Hamilton, Ont. Adv. page 141

2307—**LIGHTS**—(Ship) Barnacle, Cabin, Deck Side and Dead.
3 McAvity, T. & Sons, St. John, N.B. Adv. page 195
2 Morrison, James Brass Mfg. Co., Ltd., Toronto, Ont. Adv. page 210
2 Piper, N. L. R'y Supply Co., Ltd., Toronto, Ont.
2 Piper, Hiram L. Co., Ltd., Montreal, Que.
2 Robertson, James Co., Ltd., St. John, N.B.

2308—**LIGHTS**—(Head) Electric Car and Locomotive.
2 Mitchell, Robert Co., Ltd., Montreal, Que. Adv. page 170
2 Morrison, James Brass Mfg. Co., Ltd., Toronto, Ont. Adv. page 210
2 Piper, L. N. R'y Supply Co., Ltd., Toronto, Ont.
2 Piper, Hiram L. Co., Ltd., Montreal, Que.

2309—**LIGHTS**—Auer Incandescent.
2 Auer Incandescent Light Mfg. Co., Ltd., Montreal, Que.

2310—**LIGHTS**—Electric Search.
3 Canadian General Electric Co., Ltd., Toronto, Ont. Adv. page 204

2311—**LIGHTS**—Prismatic.
3 Canada Foundry Co., Ltd., Toronto, Ont. Adv. page 204
2 Luxfer Prism Co., Ltd., Toronto, Ont.
1 Watson, John & Son, Montreal, Que.

2312—**LIGHTS**—(Electric and Calcium) Theatrical and Stage Effects.
2 Morrison, James Brass Mfg. Co., Ltd., Toronto, Ont. Adv. page 210
Schneider, A. & Co., Toronto, Ont.

2313—**LIMBS**—Artificial.
2 Authors & Cox., Toronto, Ont.
1 Boyd, John, Lucknow, Ont.
1 Gross, F., Montreal, Que.
2 Ottawa Truss & Surgical Mfg. Co., Ltd., Ottawa, Ont.
1 Tourangeau, Nap. & Co., Montreal, Que.

2314—**LIME**—Bisulphite of.
2 Canada Chemical Mfg. Co., Ltd., London, Ont.
3 Standard Chemical Co., Ltd., Toronto, Ont. Adv. page 216

2315—**LIME**—(Building), Grey and White.
1 Carswell, R., Bryson, Que.
1 Christie, Henderson & Co., Acton, Ont.
1 City Lime Works, Guelph, Ont.
1 Dominion Lime Co., Ltd., Sherbrooke, Que.
1 Ellis, O. B. & Co., Hespeler, Ont.
1 Gervais, C. A., Montreal, Que.
1 Goddard, M. F., South Stukely, Que.
1 Harvey, E., Guelph, Ont.
1 Jamieson, J. A., Renfrew, Ont.
1 Kennedy, John, Guelph, Ont.
1 Lake Superior Power Co., Sault Ste. Marie, Ont
1 Limoges, Olivier, Montreal, Que.
1 McPherson, A. & Co., Longford Mills, Ont.
1 Miller, Charles, St. John, N.B.
1 Montreal Lime Co., Montreal, Que.
1 Ontario Lime Association, (The) Toronto, Ont.
3 Randolph & Baker, Ltd., Randolph, N.B.
Raymond & Sons, Victoria, Ont.
1 Robertson, D. & Co., Milton, Ont.
Sharp, Thomas, Caldwell, Ont.
1 Slater, James, St. Mary's, Ont.
1 Stetson, Cutler & Co., St. John, N.B.
1 Toronto Lime Co., Ltd., Toronto, Ont.
1 Wallace, James, Wiarton, Ont.
1 Welland Lime Works Co., Ltd., Port Colborne, Ont.
1 Wright & Co., Hull, Que.

2316—**LIME**—(Pulp Wood) Magnesia.
3 Randolph & Baker, Ltd., Randolph, N.B.
3 Stetson, Cutler & Co., St. John, N.B.

2317—**LIME**—Tanners'.
1 Shearer, James Co., Montreal Que.

2318—**LIME JUICE.**
2 Brown & Webb, Halifax, N.S.
2 Evans & Sons, Ltd., Montreal, Que.
2 Parke, Davis & Co., Walkerville, Ont.
1 Simson Bros. Co., Ltd., Halifax, N.S.

2319—**LINENS**—(Stamped) Centre Pieces, Doylies and Novelties.
3 Belding, Paul & Co., Ltd., Montreal, Que. Adv. page 158

2320—**LINERS**—Barrel Head.
2 Aylmer Mfg. Co., Ltd., Aylmer, Ont.
3 Balcomb, H. & Son, Aylmer, Ont.
3 Carter, W. W., Fesserton, Ont.
3 Charlton Sawmill Co., Ltd., Collingwood, Ont.
3 Church, S. O. & Bro., Sand Point, Ont.
3 Coates, J. B., Ridgetown Ont.
3 Cooper, John, Tupperville, Ont.
3 Drader, W. M., Chatham, Ont.
3 Gillies, S. & Sons, Ailsa Craig, Ont.
2 Johnston, White & Co., Kolapore, Ont.
2 Kean & Eaton, Fesserton, Ont.
2 Kennedy & Davis Milling Co., Ltd., Lindsay, Ont.
2 Kinmount Cooperage Co., Kinmount, Ont.
2 Lawrence, Mrs. Mary A., Watford, Ont.
2 McAllister, George, Bloomingdale, Ont.
2 Macpherson & Schell, Alexandria, Ont. Adv. page 112
3 Martin, W. J. & Co., Hillsdale, Ont.
3 Murray & Gregory, St. John, N.B.
2 Niebergall Stave & Lumber Co., Ltd., Staples, Ont.
3 Pardo, T. L., Blenheim, Ont.
2 Parish, W. G., Athens, Ont.
3 Scott, A. A., McGregor, Ont.
2 Starke Cooperage Co., Montreal, Que.
3 Steinhoff & Gordon, Wallaceburg, Ont.
3 Sutherland-Innes Co., Ltd., Chatham, Ont.
2 Trick, S. B., Norland, Ont.
3 Wallaceburg Cooperage Co., Wallaceburg, Ont.
3 White, E. I. & Son, Sand River, N.S.

2321—**LINES**—Awning, Chalk, Clothes, and Garden.
3 Consumers Cordage Co., Ltd., Montreal, Que. Adv. page 155
2 Hutchison, Shurly & Derrett, Toronto, Ont. Adv. page 212
1 Lochrie, James, Toronto, Ont.
1 Main, Alex & Son, Hamilton, Ont.
2 Perine, M. B. & Co., Doon, Ont.
2 Richelieu Cordage Co., St. Johns, Que.
2 Welford Bros., London, Ont.

2322—**LINES**—(Wire) Clothes.
2 Dominion Wire Mfg. Co., Ltd., Montreal, Que.
2 Dominion Wire Rope Co., Ltd., Montreal, Que.
3 Greening B. Wire Co., Ltd., Hamilton, Ont. Adv. page 141

2323—**LINES**—(Fishing) Deep Sea and Trowling.
2 Colonial Cordage Co., Ltd., St. John's, Nfld.
3 Consumers Cordage Co., Ltd., Montreal, Que. Adv. page 155
2 Hutchison, Shurly & Derrett, Toronto, Ont. Adv. page 212
1 Lochrie, James, Toronto, Ont.
2 Perine, M. B. & Co., Doon, Ont.

2324—**LINES**—(Silk) Fish.
3 Corticelli Silk Co., Ltd., Toronto, Ont. and St. Johns, Que. Adv. page 162

2325—**LINES**—(Braided and Cable Laid) Fish.
2 Hutchison, Shurly & Derrett, Toronto, Ont. Adv. page 212

2326—**LINES**—(Cotton and Hemp) Plow.
2 Hutchison, Shurly & Derrett, Toronto, Ont. Adv. page 212

2327—**LINES**—(Canal Boat) Towing.
3 Consumers Cordage Co., Ltd., Montreal, Que. Adv. page 155
3 Independent Cordage Co., Ltd., Toronto, Ont. Adv. page 226
2 Richelieu Cordage Co., St. Johns, Que.

2328—**LINING**—(Corrugated Paper) Carpet.
1 Lazier, S. A. & R. E., Belleville, Ont.

2329—**LININGS**—Blanket, Horse Collar and Robe.
2 Galt Knitting Co., Ltd., Galt, Ont.
2 Milneford Woolen Mills, Don, Ont.
1 Moody Bros., Orangeville, Ont.
3 Slingsby Mfg. Co., Ltd., Brantford, Ont.
2 Sykes & Ainley Woollen Mfg. Co., Ltd., Glen Williams, Ont.
1 Tay Knitting Mills, Perth, Ont.

2330—**LININGS**—Felt Carpet.
3 Ford, J. & Co., Portneuf Station, Que. Adv. page 134
3 Ford, Rowland, Portneuf Station, Que. Adv. page 132
3 McArthur, Alex. Co., Ltd., Montreal, Que. Adv. page 167

2331—**LININGS**—(Wadded) Carpet.
3 Montreal Quilting Co., Ltd., Montreal, Que.

2332—**LININGS**—Casket and Coffin.
3 Dominion Wadding Co., Ltd., Montreal, Que. Adv. page 164
2 Eckardt Casket Co., Toronto, Ont.
3 Girard & Godin, Three Rivers, Que. Adv. page 200
3 Montreal Quilting Co., Ltd., Montreal, Que.
2 Thompson, D. W. Co., (The) Toronto, Ont.

2333—**LININGS**—(Salt Glazed Vitrified) Flue, Inverts, Chimney and Stove.
3 Canadian Sewer Pipe Co., St. Johns, Que. Adv. page 110
3 Hamilton & Toronto Sewer Pipe Co., Ltd., Hamilton, Ont. Adv. page 110
3 Ontario Sewer Pipe Co., Ltd., Toronto, Ont. Adv. page 110
3 Standard Drain Pipe Co., Ltd., St. Johns, Que. Adv. page 110

2334—**LININGS**—(Fire Brick) Cupola.
2 Montreal Fire Brick & Terra Cotta Works, St. Henri, Que.

2335—**LININGS**—Glove and Mitt.
2 Milneford Woolen Mills, Don, Ont.
2 Newlands & Co., Galt, Ont.
1 Tay Knitting Mills, Perth, Ont.
2 Wood, J. T., Rockwood, Ont.

2336—**LININGS**—Hair Cloth Skirt.
2 Canada Hair Cloth Co., St. Catharines, Ont.
2 Stag Dominion Hair Cloth Co., St. Catharines, Ont.

2337—**LININGS**—Mattress.
3 Alaska Feather & Down Co., Ltd., Montreal, Que. Adv. page 157
3 Dominion Wadding Co., (The) Montreal, Que. Adv. page 164

2338—**LININGS**—Overshoe and Rubber Shoe.
2 Galt Knitting Co., Ltd., Galt, Ont.
2 Milneford Woolen Mills, Don, Ont.
2 Newlands & Co., Galt, Ont.
3 Slingsby Mfg. Co., Ltd., Brantford, Ont.
1 Tay Knitting Mills, Perth, Ont.

2339—**LININGS**—Print Cotton, Foulard, Jeans and Silesia.
3 Dominion Cotton Mills Co., Ltd., Montreal, Que
2 Montreal Cotton Co., Valleyfield, Que.

2340—**LININGS**—(Quilted) Silk, Satin, Sateens and Italians.
3 Montreal Quilting Co., Ltd., Montreal, Que.

2341—**LININGS**—(Iron) Stove.
3 Gurney, Tilden Co., Ltd., Hamilton, Ont. Adv. page 140
3 Ives, H. R. & Co., Montreal, Que.

2342—**LININGS**—(Fire Brick) Stove, Fire Place, Grate and Cupola.
2 Campbell's, R. Sons, Hamilton, Ont.
1 Jones Bros., Bracondale, Ont.
2 Montreal Fire Brick & Terra Cotta Works, St. Henri, Que.

2343—**LININGS**—(Fire Clay) Stove and Furnace.
Mason, Charles, Simcoe, Ont.
2 Montreal Fire Brick & Terra Cotta Works, St. Henri, Que.

2344—**LININGS**—Porous Terra Cotta.
2 Montreal Terra Cotta & Lumber Co., Montreal, Que.

2345—**LINKS**—Railway Car Coupling.
1 McNeil, Wm. P. & Co., New Glasgow, N.S.

2346—**LINOLEUMS.**
3 Dominion Oil Cloth Co., Ltd., Montreal, Que. Adv. page 170

2347—**LINTELS**—Iron.
3 Fleck, Alex., Ltd., Ottawa, Ont. Adv. page 182
2 Hamilton Bridge Works Co., Ltd., Hamilton, Ont. Adv. page 141
1 Parker, Moses, Estate, Montreal, Que. Adv. page 171

2348—**LIQUOR**—Concentrated Gas.
Quebec Gas Co., Quebec, Que.

2349—**LIQUOR**—(Gin) Distilled.
2 Melcher's Gin & Spirits Distillery Co., Ltd., Berthier, Que.

2350—**LIQUOR**—Iron and Black Iron.
2 Cowan, John, Montreal, Que. Adv. page 173
3 Standard Chemical Co., Ltd., Toronto, Ont. Adv. page 216

2351—**LISTERINE.**
1 Lambert Pharmacal Co., Toronto, Ont.

2352—**LITHOGRAPHS**—(Stone) Bonds, Bill Heads, Calendars, Certificates, Labels, Novelties and Show Cards.
1 Akerman, Littie & Co., Montreal, Que.
1 Alexander & Cable Lithographing Co., Ltd., Toronto, Ont.
1 Benallack Lithographing & Printing Co., Montreal, Que.
1 Bishop Engraving & Printing Co., Montreal, Que.
1 Bulman Bros., Winnipeg, Man.
2 Canada Engraving & Lithographing Co., Ltd., Montreal, Que.
2 Clark Lithographic Co., Ltd., Toronto, Ont.
2 Davis & Henderson, Toronto, Ont.
1 Doust, Joseph, Toronto, Ont.
1 Duncan Lithograph Co., Hamilton, Ont.
1 Gilmour & Kearns, Montreal, Que.
1 Grant, J. B., Vancouver, B.C.
2 Hart & Riddell, Toronto, Ont.
2 Hope, James & Sons, Ottawa, Ont.
1 Hough Lithographing Co., Toronto, Ont.
1 Howell Lithographing Co., Ltd., Hamilton, Ont
1 Lawson & Jones, London, Ont.
1 London Printing & Lithographing Co., Ltd., London, Ont.
1 McAlpine Publishing Co., Ltd., Halifax, N.S.
1 Maritime Steam Lithographic Co., St. John, N.B
2 Montreal Lithographing Co., Ltd., Montreal, Que.
2 Mortimer Co., Ltd., Ottawa, Ont.
2 Ontario Lithographing & Printing Co., London, Ont.
2 Rolph, Smith & Co., Toronto, Ont.
2 Southam Printing & Lithographing Co., London, Ont.
2 Standard Photo Engraving Co., Ltd., Montreal, Que.
1 Stovel Co., (The) Winnipeg, Man.
2 Toronto Lithographing Co., Ltd., Toronto, Ont

2353—**LITHOGRAM COMPOSITION.**
2 Auld Mucilage Co., Montreal, Que. Adv. page 161

2354—**LOADERS**—Field Hay.
2 Elmira Agricultural Works Co., Ltd., Elmira, Ont.
3 Maxwell, David & Sons, St. Mary's, Ont. Adv. page 127

2355—**LOCKS**—Cupboard and Spring.
3 Gurney, Tilden Co., Ltd., Hamilton, Ont. Adv. page 140
2 Peterborough Lock Mfg. Co., Ltd., Peterborough, Ont. Adv. page 126

2356—**LOCKS**—Dead, Door, Knob, Latch, Mortise, Post Office Refrigerator, Sliding Door and Tumbler.
2 Belleville Hardware Co., Ltd., Belleville, Ont.
3 Gurney, Tilden Co., Ltd., Hamilton, Ont. Adv. page 140
2 Peterborough Lock Mfg. Co., Ltd., Peterborough, Ont. Adv. page 126

2357—**LOCKS**—(Patent) Fence.
2 Locked Wire Fence Co., Ltd., London, Ont. Adv. page 152

2358—**LOCKS**—Hasp.
2 Cowan & Britton, Gananoque, Ont. Adv. page 118

2359—**LOCKS**—(Brass) Railway Switch and Mail Bag Pad.
2 Peterborough Lock Mfg. Co., Ltd., Peterborough, Ont. Adv. page 126

2360—**LOCKS**—Sash.
2 Belleville Hardware Co., Ltd., Belleville, Ont.
2 Canadian Typograph Co., Windsor, Ont.
3 Gurney, Tilden Co., Ltd., Hamilton, Ont. Adv. page 140
2 Peterborough Lock Mfg. Co., Ltd., Peterborough, Ont. Adv. page 126
3 Smart, James Mfg. Co., Ltd. (The) Brockville, Ont. Adv. page 123

2361—**LOCKS**—Store Door, Rim Cylinder, Ship and French Window.
2 Peterborough Lock Mfg. Co., Ltd., Peterborough, Ont. Adv. page 126

2362—**LOCKS**—(Malleable) Oar and Row.
2 Frost, W. H., Smith's Falls, Ont.
2 Kyle, P., Merrickville, Ont.

2363—**LOCOMOTIVES**—Light, Logging, Mine and Narrow Gauge.
1 Fleming, James, St. John, N.B.
3 Jenckes Machine Co., Sherbrooke, Que.
3 Rathbun Co. (The) Deseronto, Ont. Adv. page 120

2364—**LOCOMOTIVES**—Railway Passenger and Freight
2 Canadian Locomotive Co., Ltd., Kingston, Ont.
Canadian Pacific Railway, Montreal, Que.
1 Fleming, James, St. John, N.B.
Grand Trunk Railway System, Montreal, Que.
Intercolonial Railway Co., Moncton, N.B.
2 Locomotive & Machine Co., Ltd., Montreal, Que

2365—**LOG TURNERS**—(Steam) Saw Mill.
2 Christie Bros. & Co., Ltd., Amherst, N.S.
2 Jenckes Machine Co., Sherbrooke, Que.

2366—**LOGS**—Mechanical Gas.
2 Campbell's, R. Sons, Hamilton, Ont.
2 Toronto Hardware Mfg. Co., Toronto, Ont.

2367—**LOOP ENDS**—Carriage Body.
2 Guelph Axle Mfg. Co., Ltd., Guelph, Ont.

2368—**LOOPS**—(Leather) Box.
2 Adams Bros., Toronto, Ont. Adv. page 203
2 Borbridge, S. & H., Ottawa, Ont.
1 Richardson, O. L. & Sons, Quebec, Que.
2 Rudd, George A. & Co., Toronto, Ont.

2369—**LOOPS**—(Metal) Buckle, Over Check and Pad.
2 Coleman, V. A., Port Hope, Ont.
2 Martin Mfg. Co., Ltd., Whitby, Ont.
1 Rubenstein Bros., Montreal, Que.
3 Sleeman Co., Ltd., Gananoque, Ont.

2370—**LOOPS**—Carriage Body.
2 Guelph Axle Mfg. Co., Ltd., Guelph, Ont.

2371—**LOOPS**—Curtain.
2 White-Allan Co., Ltd., Toronto, Ont.

2372—**LOOPS**—Ladies' Jacket.
2 Dominion Cord & Tassel Co., Montreal, Que.
2 Moulton & Co., Montreal, Que.

2373—**LORRIES**—(Freight) Heavy and Light Spring Double and Single Horse Drays.
3 Adams & Son, Brantford, Ont.
2 Chatham Mfg. Co., Ltd., Chatham, Ont.
Elder, Robert Carriage Works, Ltd., Toronto, Ont.
1 Jeffrey Bros., Montreal, Que.
1 Kenehan, James, Montreal, Que.
1 Lavigne, F. X., Montreal, Que.
St. Lawrence Wagon Co., Montreal, Que.
2 Smith Bros., Toronto, Ont. Adv. page 215

2374—**LOZENGES**—Compressed and Medicated.
2 Lang Mfg. Co., Montreal, Que. Adv. page 173
2 McCormick Mfg. Co., Ltd., London, Ont.
2 Parke, Davis & Co., Walkerville, Ont.
2 Stearns, Fred'k & Co., Windsor, Ont.
2 Watson, Robert Co., Toronto, Ont.

2375—**LUBRICATORS**—Automatic.
2 Darling Brothers, Montreal, Que. Adv. page 160

2376—**LUBRICATORS**—Adjustable, Centrifugal, Compression, Cylinder, Cylinder Sight Feed and Dynamo.
2 Cuthbert, W. R. & Co., Montreal, Que. Adv. page 172
2 Darling Brothers, Montreal, Que. Adv. page 160
2 Hamilton Brass Mfg. Co., Ltd., Hamilton, Ont. Adv. page 142
3 McAvity, T. & Sons, St. John, N.B. Adv. page 195
2 Mitchell, Robert Co., Ltd., Montreal, Que. Adv. page 170
2 Morrison, James Brass Mfg. Co., Ltd., Toronto, Ont. Adv. page 210
2 Penberthy Injector Co., Windsor, Ont. Adv. page 179

2377—**LUMBER**—Ash, Basswood and Elm.
1 Albert, Ernst, Baden, Ont.
1 Allan, Isaac, Mississippi Station, Ont.
1 Anglin, S. & Co., Kingston, Ont.
1 Avey, F. C., Norwich, Ont.
2 Aylmer Mfg. Co., Ltd., Aylmer, Ont
3 Balcomb, H. & Son, Aylmer, Ont.
1 Barker Lumber Co., Burford, Ont.
1 Beach, M. F. & Co., Winchester, Ont.
Breakey, John, Chaudiere Mills, Que.
1 British Canadian Timber & Mfg. Co., Ltd., Kearney, Ont.
1 Cameron, H., Folger, Ont.
Cargill, H. & Son, Cargill, Ont.
3 Carr, F. T., Eugenia, Ont.
3 Carr, James, Woodstock, N.B.
1 Carter, James, Kagawong, Ont.
3 Carter, W. W., Fesserton, Ont.
Clark, H. H., St. Hermenegilde, Que.
1 Clark, P. P., St. Ola, Ont
Clarke, A., Alvinston, Ont.
3 Coates, J. B., Ridgetown, Ont.
2 Columbia Handle and Lumber Co., London, Ont.
2 Cope, James W., Cope's Falls, Ont.
1 Connell, Martin, Saltford, Ont.
1 Cragg, T. H., Croton, Ont.
1 Crawford, J. W., Durham, Ont.
1 Cummings, A. H. & Son, Coaticook, Que.

2377—**LUMBER**—Continued.

1 Curry & Thrasher, Forester's Falls, Ont.
1 Dennis, W. J., Schomberg, Ont.
1 Dent, John, Merlin, Ont.
3 Dickie & McGrath, Tusket, N.S.
3 Dickson Co., Ltd., Peterborough, Ont.
3 Drader, W. M., Chatham, Ont.
Drummond, J F., Clayton, Ont.
3 Edwards, W. C. & Co., Ltd. Ottawa, Ont.
Adv. page 181
Fisher, A. & Son, Paisley, Ont.
1 Forest City Bent Goods Co., London, Ont.
3 Gardner Bros. & Co., Walkerville, Ont.
3 Gillies Bros., Ltd., Braeside, Ont. Adv. page 116
1 Gillies, D. H. & Co., London, Ont.
3 Gilmour & Co., Ltd., Trenton, Ont.
3 Gilmour & Hughson, Hull, Que.
1 Goderich Lumber Co., Ltd., Goderich, Ont.
1 Goodfellow & Howson, Elmwood, Ont.
1 Graham, E. A. & Bro., Eugenia, Ont.
1 Halliday, M A., Tara, Ont.
1 Harris, James I., Day Mills, Ont.
3 Harrison, John & Sons Co., Ltd., Owen Sound, Ont.
3 Hodge & Walley, Sherbrooke, Que.
1 Janes, H., Delaware, Ont.
1 Johnson, W D., Stewarton, Ont.
2 Johnston, White & Co., Kolapore, Ont.
3 Jones Bros., Wiarton, Ont.
2 Kean & Eaton, Fesserton, Ont.
Keenan Bros., Owen Sound, Ont.
Klock, R. H. & Co., Klock's Mills, Ont.
1 Leggatt, Samuel, Gibraltar, Ont.
McDermott, J., Victoria Harbor, Ont.
3 McDonald, Alfred, Peterborough, Ont.
1 McGarvin, D. R., Chatham, Ont.
2 McGibbon, F. & Sons, Penetanguishene, Ont.
1 McKechnie, N. G. & J., Durham, Ont.
1 McLachlan, Wm., Magnetawan, Ont.
1 McLachlin Bros., Arnprior, Ont.
2 McMillan, J. H., Gore Bay, Ont.
2 McRae, John D., Eganville, Ont.
3 Maitland, Rixon & Co., Owen Sound, Ont.
1 Meaford Mfg. Co., Ltd., Meaford, Ont.
MacLeay, A. & Riddle Bros., Danville, Que.
1 Mustard, A., Bayfield, Ont.
3 Newman, J. P., Wiarton, Ont.
1 Nichols, A. & Son, Carleton Place, Ont.
Niebergall Stave & Lumber Co., Ltd., Staples, Ont.
3 O'Neill Lumber Co., Ltd., St. Martins, N.B.
3 Ottawa Lumber Co., Ottawa, Ont.
3 Pardo, T. L., Blenheim, Ont.
1 Parkin, S. G., Lindsay, Ont.
1 Pearce Co., Ltd. Marmora, Ont.
Pedwell, Henry, Thornbury, Ont.
3 Pembroke Lumber Co., Pembroke, Ont.
3 Playfair & White, Midland, Ont. Adv. page 155
3 Quance Bros., Delhi, Ont.
3 Rathbun Co. (The), Deseronto, Ont.
Adv. page 120
1 Ratz, John, Khiva, Ont.
1 Raymond, N. J., Meteghan Station, N.S.
1 Ritchie, John, Allan's Mills, Ont.
1 Robins, Thomas, Wyebridge, Ont.
3 Rutherford, Wm. & Sons Co., Ltd., Montreal, Que
Adv. page 172
2 Scott, A. A., McGregor, Ont.
2 Shearer & Brown Co., Ltd., Montreal, Que.
Sheppard Lumber Co. (The), Orillia, Ont.
1 Siemon Bros., Wiarton, Ont.
1 Smillie & Robertson, Maxville, Ont.
1 Spencer, C. H., Romiin, Ont.
1 Stanlake, Samuel & Son, Hay, Ont.
1 Santon, James, Elgin, Ont.
3 Stevens, Hepner & Co., Port Elgin, Ont.
1 Stinson, T. & Sons, Minden, Ont.
3 Sutherland-Innes Co., Ltd., Chatham, Ont.
1 Sutton Lumber Co., Sutton, Que.
3 Talt, A., Orillia, Ont.
Thompson & Avery, Sharbot Lake, Ont.
3 Tourville Lumber Mills Co. (The), Montreal, Que
1 Trout Creek Lumber Co., Nipissing, Ont.
1 Truax, R. & Co., Walkerton, Ont.
1 Van Wyck, A. K., Park Hill, Ont.
2 Watt, R., Wiarton, Ont.
1 White, George & Son, Fern Glen, Ont.
1 Widdifield, W. P., Siloam, Ont.
1 Wilson, A., Eugenia, Ont.
1 Wise, Henry, Hillsdale, Ont.
1 Wooldridge, M., Palmerston, Ont.

2378—**LUMBER**—Balsam.

1 Curry & Thrasher, Forester's Falls, Ont.
1 White, George & Son, Fern Glen, Ont.

2379—**LUMBER**—(Hardwood) Beech, Birch and Maple.

2 Adams, J. O. & Co., Ravensworth, Ont.
1 Albert, Ernest, Baden, Ont.
1 Allan, Isaac, Mississippi Station, Ont.
1 Anglin, S. & Co., Kingston, Ont.
1 Avey, F. C., Norwich, Ont.
2 Aylmer Mfg. Co., Ltd., Aylmer, Ont.
3 Balcomb, H. & Son, Aylmer, Ont.
1 Barker Lumber Co., Burford, Ont.
1 Beach, M. F. & Co., Winchester, Ont.
3 Beck C. Mfg. Co., Ltd., Penetanguishene, Ont.
1 Bishop, O. M., Bishop's Crossing, Que.
1 Bonnell Bros., Hoath Head, Ont.
3 Booth, J. R., Ottawa, Ont.
Brennen, M. & Sons Mfg. Co., Ltd., Hamilton, Ont.
Cargill, H. & Son, Cargill, Ont.
3 Carr, F. T., Eugenia, Ont.
3 Carter, W. W., Fesserton, Ont.
3 Chew, George & Son, Midland, Ont.
Clark, H. H., St. Hermenegilde, Que.
1 Clark, P. P., St. Ola, Ont.
Clarke, Adam, Alvinston, Ont.
3 Coates, J. B., Ridgetown, Ont.
2 Columbia Handle and Lumber Co., London, Ont.
2 Cope, James W., Cope's Falls, Ont.
Copping, Wm., Joliette, Que.
1 Crawford, J. W., Durham, Ont.
1 Cummings, A. H. & Son, Coaticook, Que.
1 Curry & Thrasher, Forester's Falls, Ont.
1 Dennis, W. J., Schomberg, Ont.
1 Dent, John, Merlin, Ont.
3 Dickson Co., Ltd., Peterborough, Ont.
3 Drader, W. M., Chatham, Ont.
Drummond, J. F., Clayton, Ont.
3 Edwards, W C. & Co., Ltd., Ottawa, Ont.
Adv. page 181
2 Elliott, J. G., Shawville, Que.
Fisher, A. & Son, Paisley, Ont.
1 Forest City Bent Goods Co., London, Ont.
3 Gardner Bros. & Co., Walkerville, Ont.
3 Gilbert, J. O. & Co., Bishop's Crossing, Que.
3 Gillies Bros., Ltd., Braeside, Ont. Adv. page 116
1 Gillies, D. H. & Co., London, Ont.
3 Gilmour & Co., Ltd., Trenton, Ont.
1 Goderich Lumber Co., Ltd., Goderich, Ont.
Goodfellow & Howson, Elmwood, Ont.
1 Graham, E. A. & Bro., Eugenia, Ont.
1 Haines Bros., Cheltenham and Brampton, Ont.

2379—**LUMBER**—Continued.

1 Halliday, M. A., Tara, Ont.
1 Harris, James I., Day Mills, Ont.
3 Harrison, John & Sons Co., Ltd., Owen Sound, Ont.
3 Hodge & Walley, Sherbrooke, Que.
1 Janes, H., Delaware, Ont.
1 Johnson, D., Combermere, Ont.
2 Johnston, White & Co., Kolapore, Ont.
3 Jones Bros., Wiarton, Ont.
Jones, H., Novar, Ont.
Keenan Bros., Owen Sound, Ont.
Klock, R. H. & Co., Klock's Mills, Ont.
3 Knechtel Furniture Co., Ltd., Hanover, Ont.
1 Leggatt, Samuel, Gibraltar, Ont.
Lockhart, C. R., Bristol, N.B.
McCann, E. & Sons, Dorchester Station, Ont.
3 McDonald, Alfred, Peterborough, Ont
Adv. page 187
1 McGarvin, D. R., Chatham, Ont.
2 McGibbon, F. & Sons, Penetanguishene, Ont.
2 McGibbon, P. & A., Lachute, Que.
3 McGregor, P. G., Maberly, Ont.
2 McMillan, J. H., Gore Bay, Ont.
3 Maitland, Rixon & Co, Owen Sound Ont.
1 Mallard, D. J., Oxenden, Ont.
Marsh, Jacob, Coldstream, Ont.
1 Meaford Mfg. Co., Ltd., Meaford, Ont.
1 Merritt, H. L., Blenheim, Ont.
1 Mustard, A., Bayfield, Ont.
3 Newman, J. P., Wiarton, Ont.
3 Ottawa Lumber Co., Ottawa, Ont.
3 Pardo, T. L., Blenheim, Ont.
1 Parker & Howe, Dixville, Que.
2 Pedwell, Charles & Co., Lion's Head, Ont.
Pembroke Lumber Co., Pembroke, Ont.
1 Poisson, Damase, Belle River, Ont.
3 Price Bros. & Co., Quebec, Que.
3 Quance Bros., Delhi, Ont.
3 Rathbun Co. (The), Deseronto, Ont.
Adv. page 120
1 Reid Bros., Hepworth Station, Ont.
3 Rhodes, Curry & Co., Ltd., Amherst, N.S.
Adv. page 113
1 Ritchie, John, Allan's Mills, Ont.
1 Robins, Thomas, Wyebridge, Ont.
Roddick, John & Son, Lyndhurst, Ont.
2 Royal Paper Mills Co., Ltd., East Angus, Que.
3 Sayre, F. E. & Co., St. John, N.B.
3 Scott, A. A., McGregor, Ont.
2 Shearer & Brown Co., Ltd., Montreal, Que.
Sheppard Lumber Co., Orillia, Ont.
1 Siemon Bros., Wiarton, Ont.
1 Smith, H. M., Colinville, Ont.
1 Snider, F. J., Bruce Mines, Ont.
3 Snowball, J. B. Co., Ltd., Chatham, N.B.
3 Stevens, Hepner & Co., Port Elgin, Ont.
1 Stinson, T. & Sons, Minden, Ont.
3 Sutherland-Innis Co., Ltd., Chatham, Ont.
Swim, H. & F. D., Doaktown, N.B.
3 Tait, A., Orillia, Ont.
2 Trick, S. B., Norland, Ont.
3 Trussler Bros., Ltd., Trout Creek, Ont.
1 Van Wyck, A. K., Park Hill, Ont.
2 Watt, R., Wiarton, Ont.
1 White, George & Son, Fern Glen, Ont.
1 Widdifield, W. P., Siloam, Ont.
2 Wilson, S. B. & Son, Louise, Ont.
1 Windsor Lumber Co., Ltd., Windsor, N.S.
3 Wing & Simpson, St. Alexis des Monts, Que.
1 Wise, Henry, Hillsdale, Ont.

2380—**LUMBER**—Butternut.

1 Beach, M. F. & Co., Winchester, Ont.
3 Dickson Co., Ltd., Peterborough, Ont.
3 Drader, W. M., Chatham, Ont.
2 Elliott, J. G., Shawville, Que.
1 Siemon Bros., Wiarton, Ont.
2 Watt, R., Wiarton, Ont.

2381—**LUMBER**—Buttonwood.

3 Drader, W. M., Chatham, Ont.
3 Edwards, W. C. & Co., Ltd., Ottawa, Ont.
Adv. page 181
3 Rathbun Co (The), Deseronto, Ont.
Adv. page 120
1 Snider, F. J., Bruce Mines, Ont.

2382—**LUMBER**—Cedar.

1 Anglin, S. & Co., Kingston, Ont.
3 Babbitt, T. E. & Son, Fredericton (Gibson), N.B.
3 Baptist, Alex., Three Rivers, Que.
1 Beach, M. F. & Co., Winchester, Ont.
1 British Columbia Mills Timber & Trading Co., Vancouver, B.C.
Cargill, H. & Son, Cargill, Ont.
3 Charlemagne & Lac Ouareau Lumber Co., Ltd., Montreal, Que.
1 Connell, Martin, Saltford, Ont.
Copping, Wm., Joliette, Que.
1 Crawford, J. W., Durham, Ont.
1 Cummings, A. H. & Son, Coaticook, Que.
3 Dickson Co., Ltd., Peterborough, Ont.
3 Edwards, W. C. & Co., Ltd., Ottawa, Ont.
Adv. page 181
3 Gillies Bros., Ltd., Braeside, Ont. Adv. page 116
3 Gilmour & Co., Ltd., Trenton, Ont.
1 Goderich Lumber Co., Ltd., Goderich, Ont.
1 Halliday, M. A., Tara, Ont.
1 Harbor Lumber Co., Ltd., Revelstoke, B.C.
1 Harrison River Mills Timber & Trading Co., Ltd., Harrison River, B.C.
3 Hastings Shingle Mfg. Co., Ltd., Vancouver, B.C.
Heaps, E. H. & Co., Vancouver, B.C.
2 Johnston, White & Co., Kolapore, Ont.
3 Jones Bros., Wiarton, Ont.
Klock, R. H. & Co., Klock's Mills, Ont.
McDermott, J., Victoria Harbor, Ont.
3 McDonald, Alfred, Peterborough, Ont.
Adv. page 187
2 McGibbon, F. & Sons, Sarnia, Ont.
3 McGregor, P. G., Maberly, Ont.
2 McKinney, Robert, Emo, Ont.
2 McRae, John D., Eganville, Ont.
3 Maitland, Rixon & Co., Owen Sound, Ont.
1 Mayrand & Paquet, Deschambault, Que.
3 Newman, J. P., Wiarton, Ont.
1 North Pacific Lumber Co., Ltd., Barnet, B.C.
3 Pardo, T. L., Blenheim, Ont.
3 Pembroke Lumber Co., Pembroke, Ont.
3 Price Bros. & Co., Quebec, Que.
3 Rathbun Co. (The), Deseronto, Ont.
Adv. page 120
1 Reid Bros., Hepworth Station, Ont.
3 Revelstoke Lumber Co., Reveistoke, B.C.
3 Rhodes, Curry & Co., Ltd., Amherst, N.S.
Adv. page 113
2 Robertson & Hackett, Vancouver, B.C.
2 Shearer & Brown Co., Ltd., Montreal, Que.
3 Shuswap Shingle and Lumber Co., Ltd., Annis, B.C.
1 Siemon Bros., Wiarton, Ont.
1 Spencer, C. H., Roblin, Ont.
3 Thompson, White & Sons, Muskoka Falls, Ont.
Thompson & Avery, Sharbot Lake, Ont.
Victoria Lumber Mfg. Co., Ltd., Victoria, B.C.
2 Watt, R., Wiarton, Ont.

2382—**LUMBER**—Continued.

3 Wells, W. C., Palliser, B.C.
1 White, George & Son, Fern Glen, Ont.
1 Widdifield, W. P., Siloam, Ont.
1 Wilson, A., Eugenia, Ont.
1 Wise, Henry, Hillsdale, Ont.
3 York Lumber Co., Montreal, Que.

2383—**LUMBER**—Cottonwood and Sycamore.

1 Dent, John, Merlin, Ont.
3 Drader, W. M., Chatham, Ont.
3 Edwards, W. C. & Co., Ltd., Ottawa, Ont.
Adv. page 181
3 Ottawa Lumber Co., Ottawa, Ont.
3 Sutherland-Innes Co., Ltd., Chatham, Ont.

2384—**LUMBER**—Douglas Fir.

1 British Columbia Mills Timber & Trading Co., Vancouver, B.C.
3 Brunette Saw Mill Co., Ltd., New Westminster, B.C.
2 Buchanan, G. O., Kaslo, B.C.
3 Cleveland-Sarnia Saw Mills Co., Ltd., Sarnia, Ont.
Cowichan Lumber Co., Ltd., Bobcaygeon, Ont.
1 Curry & Thrasher, Forester's Falls, Ont.
3 Drader, W. M., Chatham, Ont.
1 Harbor Lumber Co., Ltd., Revelstoke, B.C.
1 Harrison River Mills Timber & Trading Co., Ltd., Harrison River, B.C.
3 Hastings Shingle Mfg. Co., Ltd., Vancouver, B.C.
1 Lovatt, George, Sandon, B.C.
1 Moyie Lumber & Milling Co., Ltd., Moyie, B.C.
1 North Pacific Lumber Co., Ltd., Barnet, B.C.
Pacific Coast Lumber Co., New Westminster, B.C.
3 Revelstoke Lumber Co., Revelstoke, B.C.
2 Robertson & Hackett, Vancouver, B.C.
3 Shuswap Shingle and Lumber Co., Ltd., Annis, B.C.
3 Victoria Lumber Mfg. Co., Ltd., Victoria, B.C.
3 Wells, W. C., Palliser, B.C.

2385—**LUMBER**—Dressed.

3 Alexandria Wood Export Co., Ltd., Alexandria, Ont. Adv. page 112
1 Arthabaska Water & Power Co., Victoriaville, Que.
1 Beach, M. F. & Co., Winchester, Ont.
3 Beck, C. Mfg. Co., Ltd., Penetanguishene, Ont.
Brennen, M. & Sons Mfg. Co., Ltd., Hamilton, Ont.
1 British Columbia Mills Timber & Trading Co., Vancouver, B.C.
3 Brunette Saw Mill Co., Ltd., New Westminster, B.C.
1 Bryan Mfg. Co., Collingwood, Ont.
1 Buckingham Planing Mill Co., Ltd., Masson, Que.
1 Capital Planing Mill Co., Ltd., Ottawa, Ont.
3 Carter, W. W., Fesserton, Ont.
3 Charlemagne & Lac Ouareau Lumber Co., Ltd., Montreal, Que.
2 Christie, A., Wood Working Co., St. John, N.B. Adv. page 193
1 Clarke & McIntyre, Barkerville, B.C.
Copping, William, Joliette, Que.
1 Coward & Son, Fernie, B.C.
1 Crawford, G. W., Westfield Centre, N.B.
1 Cummings, A. H. & Son, Coaticook, Que.
Dawson, Robert & Sons, Bridgewater, N.S.
3 Drader, W. M., Chatham, Ont.
3 Edwards, W. C. & Co., Ltd., Ottawa, Ont.
Adv. page 181
2 Elliott, J. G., Shawville, Que.
2 Fernie Lumber Co., Ltd., Fernie, B.C.
1 Foster Lumber Co., Crow's Nest, B.C.
3 Gilbert, J. O. & Co., Bishop's Crossing, Que.
3 Gillies Bros., Ltd., Braeside, Ont. Adv. page 116
3 Gilmour & Co., Ltd., Trenton, Ont.
3 Gravel Lumber Co., Ltd., Etchemin, Que.
1 Hanbury Mfg. Co., Brandon, Man.
1 Harrison, John & Sons Co., Ltd., Owen Sound, Ont.
1 Harrison River Mills Timber & Trading Co., Ltd., Harrison River, B.C.
3 Hastings Shingle Mfg. Co., Ltd., Vancouver, B.C.
Jacobs, S. H., Huntsville, Ont.
3 Jones Bros., Wiarton, Ont.
1 Laking, Patterson & Co., Hamilton, Ont.
1 Leigh, J. & Sons, Victoria, B.C.
1 Lovatt, George, Sandon, B.C.
3 McDonald, Alfred, Peterborough, Ont.
Adv. page 187
2 McGibbon, F. & Sons, Sarnia, Ont.
2 McKillop, A. & Sons, West Lorne, Ont.
1 Mason, George M., Ottawa, Ont.
1 Mitchell, J. W. & Co., River John, N.S.
1 Morin, L. P. & Fils, St. Hyacinthe, Que.
1 Murray, G. W., Winnipeg, Man.
1 Nesbitt, E. T., Quebec, Que.
3 Newman, J. P., Wiarton, Ont.
1 Nichols, A. & Son, Carleton Place, Ont.
1 North Pacific Lumber Co., Ltd., Barnet, B.C.
1 Paquet & Godbout, St. Hyacinthe, Que.
1 Parent, J. H. & Frere, D'Israeli, Que.
3 Pembroke Lumber Co., Pembroke, Ont.
1 Piggott, John & Sons, Chatham, Ont.
3 Playfair & White, Midland, Ont. Adv. page 155
2 Poulin Lumber Co., Ltd., Ottawa, Ont.
1 Prefontaine, T., Jr., Valleyfield, Que.
3 Rathbun Co. (The), Deseronto, Ont.
Adv. page 120
1 Reid, James, Quesnelle, B.C.
3 Revelstoke Lumber Co., Revelstoke, B.C.
3 Rhodes, Curry & Co., Ltd., Amherst, N.S.
Adv. page 113
1 Robertson & Hackett, Vancouver, B.C.
1 Robinson & Co., Selkirk, Man.
2 Royal Paper Mills Co., Ltd., East Angus, Que.
3 Rutherford, Wm. & Sons Co., Ltd., Montreal, Que. Adv. page 172
1 Savanne Lumber Co., Ltd., Penetanguishene, Ont.
1 Scott, J. C., Co., Ltd., Toronto, Ont.
2 Shearer & Brown Co., Ltd., Montreal, Que.
2 Shier, J. D. Lumber Co., Ltd., Bracebridge, Ont.
2 Silliker, C. J., Amherst, N.S.
2 Sims Lumber Co., Ltd., Sault Ste. Marie, Ont.
3 Sinclair, Edward Lumber Co., Ltd., Newcastle, N.B.
1 Stanton, James, Elgin, Ont.
1 Swim, H. & F. D., Doaktown, N.B.
1 Tremblay, F. & Co., Montreal, Que.
Adv. page 174
3 Trussler Bros., Ltd., Trout Creek, Ont.
2 Watt, R., Wiarton, Ont.
3 White, A. & P., Pembroke, Ont.
2 Wilson, S. B. & Son, Louise, Ont.
1 Woodstock Woodworking Co., Ltd., Woodstock, N.B.
3 York Lumber Co., Montreal, Que.

2386—**LUMBER**—Hardwood Piece Stock.

1 Curry & Thrasher, Forester's Falls, Ont.
1 Halliday, M. A., Tara, Ont.
3 Jackson, George, Paisley, Ont.

2386—**LUMBER**—Continued.

2 Johnston, White & Co., Kolapore, Ont.
3 Jones Bros., Wiarton, Ont.
2 Jones, G. H., Bolton Centre, Que.
1 Leishman, Maundrell Co., Ltd., Woodstock, Ont.
1 McCall & Co., St. Williams, Ont.
3 Mitchell Bros., Lucknow, Ont.
2 Pedwell, Charles & Co., Lion's Head, Ont.
Reid Colin, Bothwell, Ont.
Roy, A., Capucins, Que.

2387—**LUMBER**—Painted and Grained.

2 Kennedy & Davis Milling Co., Ltd., Lindsay, Ont.

2388—**LUMBER**—Pine and Hemlock.

2 Adams, J. O. & Co., Ravensworth, Ont.
1 Allan, Isaac, Mississippi Station, Ont.
1 Anderson, W. & J., Burnt Church, N.B.
1 Anglin, S. & Co., Kingston, Ont.
3 Babbitt, T. E. & Son, Fredericton (Gibson), N.B.
3 Baptist, Alex., Three Rivers, Que.
3 Beck, C. Mfg. Co., Ltd., Penetanguishene, Ont.
3 Booth, J. R., Ottawa, Ont.
3 Booth & Shannon, Pembroke, Ont.
Breakey, John, Chaudiere Mills, Que.
Brennen, M. & Sons Mfg. Co., Ltd., Hamilton, Ont.
1 British-Canadian Timber & Mfg. Co., Ltd., Kearney, Ont.
2 Buchanan, G. O., Kaslo, B.C.
2 Cameron & Playfair, Midland, Ont.
3 Campbell, G. D. & Co., Weymouth, N.S.
Cargill, H. & Son, Cargill, Ont.
1 Carter, James, Kagawong, Ont.
3 Carter, W. W., Fesserton, Ont.
3 Charlemagne & Lac Quareau Lumber Co., Ltd., Montreal, Que.
3 Charlton Sawmill Co., Ltd., Collingwood, Ont.
2 Chew Bros., Midland, Ont.
3 Chew, George & Son, Midland, Ont.
3 Cleveland-Sarnia Saw Mills Co., Ltd., Sarnia, Ont.
3 Cockburn & Sons, Sturgeon Falls, Ont.
3 Conger Lumber Co., Ltd., Toronto, Ont.
3 Conlon, J. & T., Little Current, Ont.
3 Cook & Bros. Lumber Co., Ltd., Toronto, Ont.
1 Cooper, D. G., Collingwood, Ont.
Copping, Wm., Joliette, Que.
1 Crawford, J. W., Durham, Ont.
1 Cummings, A. H. & Son, Coaticook, Que.
3 Cushing, Andre & Co., St. John, N.B.
1 Davidson, D., Penetanguishene, Ont.
Dawson, Robert & Sons, Bridgewater, N.S.
3 Dickie, Alfred, Lower Stewiacke, N.S.
3 Dickson Co., Ltd., Peterborough, Ont.
3 Drader, W. M., Chatham, Ont.
1 Drake, Telford & Blakely, West Selkirk, Man.
Drummond, J. F., Clayton, Ont.
Drummond Lumber Co., Lyster Station, Ont.
3 Duffy, W. H., Hillsboro, N.B.
1 Dunbar, James, Sundridge, Ont.
1 Dunbar, Wm., Sundridge, Ont.
Dunn Bros., Grand Bay, N.B.
3 Dyment, N. & A., Thessalon, Ont.
3 Edwards, W. C. & Co., Ltd., Ottawa, Ont. Adv. page 181
2 Elliott, J. G., Shawville, Que.
3 Estey, R. A., Fredericton, N.B.
2 Fernie Lumber Co., Ltd., Fernie, B.C.
3 Fraser, Donald & Sons, Fredericton, N.B.
3 Georgian Bay Lumber Co., Ltd., Waubaushene, Ont.
1 Gibson, A., Blackville, N.B.
3 Gilbert, J. O. & Co., Bishop's Crossing, Que.
3 Gillies Bros., Ltd., Braeside, Ont. Adv. page 116
2 Gilman Bros. & Burden, Pequiock, N.B.
3 Gilmour & Co., Ltd., Trenton, Ont.
3 Gilmour & Hughson, Hull, Que.
1 Goderich Lumber Co., Ltd., Goderich, Ont.
Goodday, H. R. & Co., Etchemin, Que.
1 Goodfellow & Howson, Elmwood, Ont.
Gordon, George & Co., Cache Bay, Ont.
3 Grandbois, M. A., St. Casimir, Que.
3 Gres Falls Co., Three Rivers, Que.
1 Halliday, M. A., Tara, Ont.
1 Hanbury Mfg. Co., Brandon, Man.
1 Harbor Lumber Co., Ltd., Revelstoke, B.C.
1 Harris, James I., Day Mills, Ont.
3 Keewatin Lumbering & Mfg. Co., Keewatin, Ont.
1 Hilyard Bros., St. John, N.B.
1 Holland & Graves, Byng Inlet, Ont.
2 Holton, C. P., Belleville, Ont.
Hull Lumber Co., Ltd., Ottawa, Ont.
3 Huron Lumber Co., Ltd., Spanish River, Ont.
3 Hutchison, E., Douglastown, N.B.
3 Imperial Lumber Co., Ltd., Toronto, Ont.
Jacobs, S. H., Huntsville, Ont.
2 Johnston, White & Co., Kolapore, Ont.
3 Jones Bros., Wiarton, Ont.
Jones, H., Novar, Ont.
Kean & Eaton, Fesserton, Ont.
3 Keeling & Co., Warren, Ont.
1 Keenan Bros., Owen Sound, Ont.
3 Keewatin Lumbering & Mfg. Co., Keewatin, Ont.
1 Kempel Bros., Riversdale, Ont.
Klock, R. H. & Co., Klock's Mills, Ont.
3 Knight, John, Douglas, Ont.
3 Lockhart, C. E. & Co., Notre Dame, N.B.
McBurney, J. & Son, Callender, Ont.
McDermott, J., Victoria Harbor, Ont.
3 McDonald, Alfred, Peterborough, Ont. Adv. page 187
2 McGibbon, F. & Sons, Penetanguishene and Sarnia, Ont.
2 McGibbon, P. & A., Lachute, Que.
2 McKinney, Robert, Emo, Ont.
3 McLachlin Bros., Arnprior, Ont.
1 McLean, W. B., North Bay, Ont.
2 McMillan, J. H., Gore Bay, Ont.
3 McPherson, A. & Co., Longford Mills, Ont.
2 McRae, John D., Eganville, Ont.
3 Maitland, Rixon & Co., Owen Sound, Ont.
1 Mayrand & Paquet, Deschambault, Que.
3 Mercure, A., Drummondville, Que.
3 Mickle, Dyment & Son, Gravenhurst, Ont.
1 Miller, Charles, St. John, N.B.
1 Miller Bros., St. John, N.B.
1 Minard, L. H., Milton, N.S.
3 Morrison, John A., Fredericton, N.B.
3 Murchie, N. H., St. John West, N.B.
3 Murray & Gregory, St. John, N.B.
3 Newman, J. P., Wiarton, Ont.
1 Nipissing Lumber Co., Ltd., Cache Bay, Ont.
3 Ontario Lumber Co., Ltd., Toronto, Ont.
3 Ottawa Lumber Co., Ottawa, Ont.
Pacific Coast Lumber Co., Ltd., New Westminster, B.C.
1 Paquet, H., Deschambault, Que.
1 Parkins, S. G., Lindsay, Ont.
1 Parrsboro' Lumber Co., Windsor Forks, N.S.
2 Parry Sound Lumber Co., Ltd., Office Toronto, Ont.; Mills, Parry Sound, Ont. Adv. page 212
2 Pedwell, Charles & Co., Lion's Head, Ont.
3 Pembroke, Lumber Co., Pembroke, Ont.
3 Perley, G. H. & Co., Ottawa, Ont.
3 Playfair & White, Midland, Ont. Adv. page 155

2388—**LUMBER**—Continued.

3 Porter, James E. & Son, Andover, N.B.
Randolph & Baker, Ltd., Randolph, N.B.
1 Rat Portage Lumber Co., Ltd., Rat Portage, Ont
3 Rathbun Co. (The), Deseronto, Ont.
Adv. page 120
3 Revelstoke Lumber Co., Revelstoke, B.C.
3 Rhodes, Curry & Co., Ltd., Amherst, N.S.
Adv. page 113
3 Ritchie, D. & J. & Co., Newcastle, N.B.
3 Robertson, James, Millerton, N.B.
3 Rutherford, Wm. & Sons Co., Ltd., Montreal, Que. Adv. page 172
3 Saginaw Lumber & Salt Co., Sandwich, Ont.
3 St. Anthony Lumber Co., Ltd., Ottawa, Ont.
3 St. Maurice Lumber Co., Three Rivers, Que.
3 Sarnia Bay Mill, Sarnia, Ont.
1 Savanne Lumber Co., Ltd., Penetanguishene, Ont.
Scott, B. A., Roberval, Que.
2 Shearer & Brown Co., Ltd., Montreal, Que.
3 Shepard & Morse Lumber Co., Ottawa, Ont.
Sheppard Lumber Co., Orillia, Ont.
2 Shier, J. D. Lumber Co., Ltd., Bracebridge, Ont
3 Shives Lumber Co., Ltd., Campbellton, N.B.
3 Shuswap Shingle and Lumber Co., Ltd., Annis, B.C.
1 Siemon Bros., Wiarton, Ont.
2 Sims Lumber Co., Ltd., Sault Ste. Marie, Ont.
1 Snider, F. J., Bruce Mines, Ont.
Snider Lumber Co., Gravenhurst, Ont.
3 Snowball, J. B. Co., Ltd., Chatham, N.B.
3 Stetson, Cutler & Co., St. John, N.B.
1 Stinson, T. & Sons, Minden, Ont.
1 Swim, H. & F. D., Doaktown, N.B.
3 Talt, A., Orillia, Ont.
3 Tanner Bros., Waubaushene, Ont.
Temiscouata Lumber Co., Notre Dame du Lac, Que.
3 Thompson, White & Sons, Muskoka Falls, Ont
1 Toner & Gregory, Collingwood, Ont.
3 Tourville Lumber Mills Co., Montreal, Que.
3 Tracadie Lumber Co., Tracadie, N.B.
1 Trenouth, W. J. & Bro., Powassan, Ont.
2 Trick, S. B., Norland, Ont.
1 Trout Creek Lumber Co., Nipissing, Ont.
3 Trussler Bros., Ltd., Trout Creek, Ont.
3 Turner Lumber Co., Ltd., Midland, Ont.
Adv. page 155
3 Union Bag & Paper Co., Three Rivers, Que.
3 Vassal, H., Drummondville, Que.
3 Victoria Harbor Lumber Co., Ltd., Toronto, Ont
3 Victoria Lumber & Mfg. Co., Ltd., Victoria, B.C
1 Warner, James R. & Co., St. John, N.B.
2 Watt, R., Wiarton, Ont.
3 White, A. & P., Pembroke, Ont.
3 White, E. I. & Son, Sand River, N.S.
1 White, George & Son, Fern Glen, Ont.
1 Windsor Lumber Co., Ltd., Windsor, N.S.
1 Wise, Henry, Hillsdale, Ont.
3 Wright, A. A. & Co., Cutler, Ont.
3 York Lumber Co., Montreal, Que.

2389—**LUMBER**—Poplar.

1 Curry & Thrasher, Forester's Falls, Ont.
3 Dickson Co., Ltd., Peterboro, Ont.
3 Edwards, W. C. & Co., Ltd., Ottawa, Ont.
Adv. page 181
1 McGarvin, D. R., Chatham, Ont.
2 McKinney, Robert, Emo, Ont.
3 Rathbun Co. (The), Deseronto, Ont.
Adv. page 120

2390—**LUMBER**—Ship Lap.

1 Bishop, O. M., Bishop's Crossing, Que.
1 Fraser, D. R. & Co., Edmonton, N.W.T.
3 Wells, W. C., Palliser, B.C.

2391—**LUMBER**—Spruce and Spruce Lath.

1 Allan, Isaac, Mississippi Station, Ont.
3 Anderson, J. W. & J., Church Point, N.B.
1 Anderson, W. & J., Burnt Church, N.B.
1 Anglin, S. & Co., Kingston, Ont.
1 Arthabaska Water & Power Co., Victoriaville, Que.
3 Babbitt, T. E. & Son, Fredericton (Gibson), N.B
3 Baptist, Alex., Three Rivers, Que.
3 Bay Chaleur Lumber Co., Restigouche, Que.
Beach, George, Honey Dale, N.B.
1 Bishop, O. M., Bishop's Crossing, Que.
3 Booth, J. R., Ottawa, Ont.
Bourque, Henri, Rogersville, N.B.
Breakey, John, Chaudiere Mills, Que.
British Canadian Timber & Mfg. Co., Kearney, Ont.
3 Buckley, J. D. & D. J., Rogersville, N.B.
3 Burchell, George & Sons, South Nelson, N.B.
3 Campbell, G. D. & Co., Weymouth, N.S.
1 Carr, James H. & Son, Canterbury Station, N.B
3 Carter, W. W., Fesserton, Ont.
1 Chappell Bros., Windsor, N.S.
3 Charlemagne & Lac Ouareau Lumber Co., Ltd., Montreal, Que.
3 Christie, R. A. & E. B., River Hebert, N.S.
Clark, H. H., St. Hermeneglide, Que.
1 Clyde River Steam Mill Co., Clyde River, N.S.
1 Comstock, W. S., Smith's Mills, Que.
3 Conlon, J. & T., Little Current, Ont.
Copping, Wm., Joliette, Que.
1 Couture, Octave, Frampton, Que.
1 Crawford, G. W., Westfield Centre, N.B.
Crowe, C. E., Clifton, N.S.
Crowe, C. E. Lumber Co., South Maitland, N.S.
1 Cummings, A. H. & Son, Coaticook, Que.
1 Currie, Wm. & Co., Campbellton, N.B.
3 Cushing, Andre & Co., St. John, N.B.
3 Dailey, James S., North Brookfield, N.S.
Damery & McDonald, Chatham, N.B.
3 Dickie, Alfred, Lower Stewiacke, N.S.
Douglass Bros., Stanley, N.B.
1 Drake, Telford & Blakely, West Selkirk, Man.
Drummond, J. F., Clayton, Ont.
Drummond Lumber Co., Lyster Station, Que.
3 Duffy, W. H., Hillsboro, N.B.
3 Edwards, W. C. & Co., Ltd., Ottawa, Ont
Adv. page 181
2 Elliott, J G., Shawville, Que.
3 Estey, R. A., Fredericton, N.B.
3 Flett, T. W., Nelson, N.B.
Fraser Bros., Elmsdale, N.S.
3 Fraser, Donald & Sons, Fredericton, N.B.
1 Fraser, D. R. & Co., Edmonton, N.W.T.
1 Gibson, A., Blackville, N.B.
3 Gilbert, J. O. & Co., Bishop's Crossing, Que.
3 Gillies Bros., Ltd., Braeside, Ont. Adv. page 116
3 Gilman Bros. & Burden, Poquiock, N.B.
3 Gilmour & Co., Ltd., Trenton, Ont.
3 Gilmour & Hughson, Ltd., Hull, Que.
Goodday, H. R. & Co., Etchemin, Que.
3 Grandbois, M. A., St. Casimir Que.

2391—**LUMBER**—Continued.

3 Gres Falls Co., Three Rivers, Ont.
1 Hanbury Mfg. Co., Brandon, Man.
1 Harbor Lumber Co., Ltd., Revelstoke, B.C.
3 Hawkesbury Lumber Co., Ltd., Hawkesbury, Ont.
1 Hickman, J. & C., Dorchester, N.B.
3 Hickson, W. A., Newcastle, N.B.
1 Hilyard Bros., St. John, N.B.
1 Hooker, A. E., Quebec, Que.
Humble, A. & Co., Stanley, N.B.
3 Hutchison, E., Douglastown, N.B.
Jardine, J. & T., Rexton, N.B.
3 Jones, Burpee, Burtt's Corner, N.B.
3 Keeling & Co., Warren, Ont.
Leary, R. O., Richibucto. N.B.
3 Lockhart, C. E. & Co., Notre Dame, N.B.
1 Lockhart, C. R., Bristol, N.B.
3 Lynch, T., Nelson, N.B.
McDonald, Alex. D., Brook Village, N.S.
3 McDonald, Alfred, Peterborough, Ont.
Adv. page 187
2 McGibbon, P. & A., Lachute, Que.
2 McKinney, Robert, Emo, Ont.
McLeod & Atkinson, Richibucto. N.B.
McMullen, T. G., Brooklyn, N.S.
2 McRae, John D., Eganville, Ont.
Mair, J. F., St. Moise, Que.
3 Maitland, Rixon & Co., Owen Sound, Ont.
1 Mayrand & Paquet, Deschambault, Que.
1 Miller Bros., St. John, N.B.
1 Miller, Charles, St. John, N.B.
3 Morrison, John A., Fredericton, N.B.
1 Moyie Lumber & Milling Co., Ltd., Moyie, B.C.
3 Murchie, James & Sons, St. Stephen, N.B.
3 Murchie, N. H., St. John West, N.B.
3 Murray & Gregory, St. John, N.B.
1 North Pacific Lumber Co., Ltd., Barnet, B.C.
Nova Scotia Lumber Co., Walton, N.S.
3 Ottawa Lumber Co., Ottawa, Ont.
1 Paquet, H., Deschambault, Que.
1 Parker & Howe, Dixville, Que.
1 Parrsboro Lumber Co., Windsor Forks, N.S.
1 Pennington, D. H., Lyster Station, Que.
3 Perley, G. H. & Co., Ottawa, Ont.
3 Porter, James E. & Son, Andover, N.B.
Randolph & Baker Ltd., Randolph, N.B.
3 Rathbun Co., (The), Deseronto, Ont.
Adv. page 120
3 Revelstoke Lumber Co., Revelstoke, B.C.
3 Rhodes, Curry & Co., Ltd., Amherst, N.S.
Adv. page 113
Richards, Wm. & Co., Ltd., Bolestown, N.B.
3 Rioux, J. E., Causapscal, Que.
3 Ritchie, D. & J. & Co., Newcastle, N.B.
3 Robertson, James, Millerton, N.B.
2 Robertson & Hackett, Vancouver, B.C.
1 Robinson & Co., Selkirk, Man.
2 Royal Paper Mills Co., Ltd., East Angus, Que.
3 Rutherford, Wm. & Sons Co., Ltd., Montreal, Que.
Adv. page 172
3 St. Anthony Lumber Co., Ltd., Ottawa, Ont.
3 St. Maurice Lumber Co., Three Rivers, Que.
3 Salmon Lake Lumber Co., Salmon Lake, Que.
3 Sarnia Bay Mill, Sarnia, Ont.
3 Sayre, F. E. & Co., St. John, N.B.
3 Sayre & Holly Lumber Co., Ltd., St. John. N.B.
Scott, B. A., Roberval, Que.
1 Shaw Bros., Dauphin, Man.
2 Shearer & Brown Co., Ltd., Montreal, Que.
3 Shepard & Morse Lumber Co., Ottawa, Ont.
3 Shives Lumber Co., Ltd., Campbellton, N.B.
2 Sims Lumber Co., Ltd., Sault Ste. Marie, Ont.
3 Sinclair, Edward Lumber Co., Ltd., Newcastle, N.B.
1 Smith, James & Son, Canterbury Station, N.B.
3 Snowball, J. B. Co., Ltd., Chatham, N.B.
3 Stephen Bros., Waverley, N.S.
3 Stetson, Cutler & Co., St. John, N.B.
3 Sumner Co., Moncton, N.B.
1 Sutton Lumber Co., Sutton, Que.
1 Swim, H. & F. D., Doaktown, N.B.
Temiscouata Lumber Co., Notre Dame du Lac, Que.
3 Tracadie Lumber Co., Tracadie, N.B.
1 Trenouth, W. J. & Bro., Powassan, Ont.
1 Trout Creek Lumber Co., Nipissing, Ont.
3 Union Bag & Paper Co., Three Rivers, Que.
3 Vassal, H., Drummondville, Que.
Victoria Lumber & Mfg. Co., Ltd. (The) Victoria, B.C.
Warner, J. R. & Co., St. John, N.B.
3 Wells, W. C., Palliser, B.C.
3 Weston, Henry, Cookshire, Que.
3 White, E. I. & Son, Sand River, N.S.
1 White, George & Son, Fern Glen, Ont.
1 Wilson, A., Eugenia, Ont.
1 Windsor Lumber Co., Ltd., Windsor, N.S.
1 Wise, Henry, Hillsdale, Ont.
3 Wright, A. A. & Co., Cutler, Ont.
3 York Lumber Co., Montreal, Que.

2392—**LUMBER**—Tamarac.

1 Allan, Isaac, Mississipi, Station, Ont.
1 Anglin, S. & Co., Kingston, Ont.
3 Carter, W. W., Fesserton, Ont.
3 Conger Lumber Co., Ltd., Toronto, Ont.
British Canadian Timber & Mfg. Co., Kearney, Ont.
3 Edwards, W. C. & Co., Ltd., Ottawa, Ont.
Adv. page 181
3 Gillies Bros., Ltd., Braeside, Ont.
Adv. page 116
1 Hanbury Mfg. Co., Brandon, Man.
2 Johnston, White & Co., Kolapore, Ont.
1 Kempel Bros., Riversdale, Ont.
2 McGibbon, F. & Sons, Penetanguishene, Ont.
2 McKinney, Robert, Emo, Ont.
3 Maitland, Rixon & Co., Owen Sound, Ont.
1 Moyie Lumber & Milling Co., Ltd., Moyie, B.C.
1 Robinson & Co., Selkirk, Man.
2 Shearer & Brown Co., Ltd., Montreal, Que.
1 Wilson, A., Eugenia, Ont.
1 Wise, Henry, Hillsdale, Ont.

2393—**LUMBER**—Whitewood.

3 Dickson Co., Peterboro, Ont.
3 Edwards, W. C. & Co., Ltd., Ottawa, Ont.
Adv. page 181
4 Rathbun Co. (The), Deseronto, Ont.
Adv. page 120

2394—**LYE**—Concentrated.

2 Gillet, E. W. Co., Ltd., Toronto, Ont.
1 Lamoureux, Joseph, Montreal, Que.
1 Mount Royal Packing & Preserving Co., Montreal, Que.
1 Royal Soap Co., Ltd., Vancouver, B.C.
2 Strachan, Wm. Co., Montreal, Que.

2395—**LYE**—Powdered.

2 Strachan, Wm. Co., Montreal, Que.

2396—**MACARONI AND VERMICELLI.**
2 Catelli, C. H., Montreal, Que.
1 Spinelli, D., Montreal, Que.
2 Spinelli, Silvio, Montreal, Que.

2397—**MACHINERY**—Asbestos Fibreizing.
2 Jenckes Machine Co., Sherbrooke, Que.
2 Laurie Engine Co., Montreal, Que.
Adv. page 166

2398—**MACHINERY**—Biscuit and Cracker.
3 Gardner, Robert & Son, Montreal, Que.

2399—**MACHINERY**—Car Builders', Locomotive Builders', Marine Elevator and Railway Elevator.
3 Bertram, John & Sons Co., Ltd., Dundas, Ont.
Adv. page 129
3 Carrier, Laine & Co., Levis, Que.
Adv. inside back cover
3 Goldie & McCulloch Co., Ltd., Galt, Ont.
2 London Machine Tool Co., London, Ont.
Adv. page 153

2400—**MACHINERY**—Boot and Shoe. See Boot and Shoe Machines, No. 388.

2401—**MACHINERY**—Excelsior.
2 Elmira Agricultural Works Co., Ltd., Elmira, Ont.

2402—**MACHINERY**—Flour Mill.
3 Carrier, Laine & Co., Levis, Que.
Adv. inside back cover
3 Goldie & McCulloch Co., Ltd., Galt, Ont.
2 Greey, W. & J. G., Toronto, Ont.
2 Stratford Mill Building Co., Stratford, Ont.
2 Whitelaw, Robert, Woodstock, Ont.

2403—**MACHINERY**—Lard Refining and Slaughter House.
2 Perrin, Wm. R. & Co., Toronto, Ont.
Adv. page 211

2404—**MACHINERY**—(Mining) .Coal, .Copper, Gold, Ore Crushing and Ore Handling.
3 Albion Iron Works Co., Ltd., Victoria, B.C.
2 Algoma Iron Works, Sault Ste. Marie, Ont.
2 Beatty, M. & Sons, Welland, Ont. Adv. page 147
2 Brown Machine Co., (The) New Glasgow, N.S.
3 Canadian Rand Drill Co., Sherbrooke, Que.
Adv. page 6
2 Cooper, James Mfg. Co., Ltd., Montreal, Que.
Adv. page 6
2 Jenckes Machine Co., Sherbrooke, Que.
2 Laurie Engine Co., Montreal, Que.
Adv. page 166
2 Lloyd Mfg. Co., Kentville, N.S.
1 Matheson, I. & Co., Ltd., New Glasgow, N.S.
1 Truro Foundry & Machine Co., Truro, N.S.
2 Vancouver Engineering Works, Vancouver, B.C.
2 Windsor Foundry & Machine Co., Ltd., Windsor, N.S. Adv. page 226

2405—**MACHINERY**—(Refrigeration) Cold Storage.
3 Linde British Refrigeration Co., (The) Montreal, Que. Adv. page 166

2406—**MACHINERY**—Draw and Swing Bridge.
2 Hamilton Bridge Works Co., Ltd., Hamilton, Ont. Adv. page 141

2407—**MACHINERY**—Electricians'.
3 Northern Electric & Mfg. Co., Ltd., Montreal, Que.

2408—**MACHINERY**—Ice Making.
3 Linde British Refrigeration Co., Ltd., Montreal, Que. Adv. page 166

2409—**MACHINERY**—Peat Fuel.
2 Smart-Turner Machine Co., Ltd., Hamilton, Ont Adv. page 143

2410—**MACHINERY**—Pile Driving.
2 Beatty, M. & Sons, Welland, Ont. Adv. page 147

2411—**MACHINERY**—(Wood Working) Box Factory, Furniture Factory, Organ and Piano Factory, Planing Mill, Railway Car Shop, Sash, Door and Blind Factory.
3 Ballantine, John & Co., Preston, Ont.
3 Carrier, Laine & Co., Levis, Que.
Adv. inside back cover
1 Clark & Demill, Galt, Ont.
2 Cowan & Co., Galt, Ont.
3 Goldie & McCulloch Co., Ltd., Galt, Ont.
2 Jackson, Cochrane & Co., Berlin, Ont.
3 MacGregor, Gourlay Co., Ltd., Galt, Ont.
2 Plessisville Foundry Co., Plessisville, Que.
Adv. page 188
2 Savoie-Guay Co., Plessisville, Que.
Adv. page 125

2412—**MACHINERY**—Paper Mill.
2 Algoma Iron Works, Sault Ste. Marie, Ont.
3 Bertram, John & Sons Co., Ltd., Dundas, Ont.
Adv. page 129
3 Carrier, Laine & Co., Levis, Que.
Adv. inside back cover
3 Fleck, Alex., Ltd., Ottawa, Ont. Adv. page 182
2 Fleming, James, St. John, N.B.
2 Jenckes Machine Co., Sherbrooke, Que.
2 Lloyd Mfg. Co., Kentville, N.S.
3 Robb Engineering Co., Ltd., Amherst, N.S.
Adv. page 114

2413—**MACHINERY**—Pumping.
2 Kerr Engine Co., Ltd., Walkerville, Ont.
Adv. page 222

2414—**MACHINES**—Acetylene Gas. See Acetylene Gas Generators, No. 2.

2415—**MACHINES**—Automatic Metal Working.
2 Ryall Machine Screw Works, Montreal, Que.
Adv. page 171

2416—**MACHINES**—Band Saw. See Band Saws, No. 122.

2417—**MACHINES**—Blacksmiths' Welding.
2 Savoie-Guay Co., Plessisville, Que.
Adv. page 125

2418—**MACHINES**—Board Measuring.
2 Morrison, James Brass Mfg. Co., Ltd., Toronto, Ont. Adv. page 210

2419—**MACHINES**—Bolt, Nut, and Pipe Cutting and Threading.
3 Bertram, John & Sons Co., Ltd., Dundas, Ont.
Adv. page 129
2 Gillies, John Estate Co., Ltd., (The) Carleton Place, Ont.
1 Hopkinson, R. O., Waterville, Que.
Adv. page 189
3 Jardine, A. B. & Co., Hespeler, Ont.
Adv. page 121
2 Shantz, I. E. & Co., Berlin, Ont.

2420—**MACHINES**—Boot and Shoe Makers'. See Boot and Shoe Makers' Machines, No. 388.

2421—**MACHINES**—Bench Boring.
3 Goldie & McCulloch Co., Ltd., Galt, Ont.

2422—**MACHINES**—Rake Head Boring.
2 St. Thomas Car Wheel Co., Ltd., St. Thomas, Ont.

2423—**MACHINES**—Bottle Capping and Cork Driving.
2 Auld, John, Montreal, Que. Adv. page 161
2 Freyseng Cork Co., Ltd., Toronto, Ont. Adv. page 207

2424—**MACHINES**—Bottling and Corking.
2 Auld, John, Montreal, Que. Adv. page 161
2 Freyseng Cork Co., Ltd., Toronto, Ont. Adv. page 207
2 Mitchell, Robert Co., Ltd., Montreal, Que. Adv. page 170
2 Morrison, James Brass Mfg. Co., Ltd., Toronto, Ont. Adv. page 210

2425—**MACHINES**—(Beer) Bottling, Corking and Filling.
2 Auld, John, Montreal, Que. Adv. page 161
2 Freyseng Cork Co., Ltd., Toronto, Ont. Adv. page 207
2 Mitchell, Robert Co., Ltd., Montreal, Que. Adv. page 170
2 Toronto Carbonate Co., Ltd., Toronto, Ont.

2426—**MACHINES**—Siphon-Filling.
2 Parker, J. O. & Co., Toronto, Ont.
2 Wilson & Cousins, Toronto, Ont.

2427—**MACHINES**—Box Nailing.
1 Doig, A. E. & Co., Toronto, Ont.

2428—**MACHINES**—(Combined) Brick and Tile.
2 Baird, H. C. & Son, Parkhill, Ont. Adv. page 185

2429—**MACHINES**—(Brick) Clay Crushing, Brick Sanding and Dry Pressing.
2 Baird, H. C. & Son, Parkhill, Ont. Adv. page 185

2430—**MACHINES**—Brick and Tile.
2 Bain, James & Son, Hamilton, Ont.
2 Baird, H. C. & Son, Parkhill, Ont. Adv. page 185
2 Colville, C. A., Hamilton, Ont.
2 Norsworthy, C. & Co., St. Thomas, Ont.

2431—**MACHINES**—Broom Handle.
2 Norsworthy, C. & Co., St. Thomas, Ont.

2432—**MACHINES**—"Schott's" Button Making.
2 St. Lawrence Steel & Wire Co., Gananoque, Ont

2433—**MACHINES**—(Canning Factory) Can Crimpers, Filling, Forming, Heading, Soldering, Topping, Weighing and Wiping.
3 Albion Iron Works Co., Ltd., Victoria, B.C.
2 Letson & Burpee, Vancouver, B.C.
1 Schaake Machine Works, New Westminster, B.C.
3 Wilson, J. C. & Co., Glenora, Ont.

2434—**MACHINES**—(Canners') Can Burnishing and Corn Cutting.
3 Wilson, J. C. & Co., Glenora, Ont.

2435—**MACHINES**—Can Lacquering.
2 Letson & Burpee, Ltd., Vancouver, B.C.

2436—**MACHINES**—Can Stuffing and Capping.
2 Perrin, Wm. R. & Co., Toronto, Ont. Adv. page 211

2437—**MACHINES**—(Metal Boring) Car Wheel, Gauge, Horizontal and Vertical.
3 Bertram, John & Sons Co., Ltd., Dundas, Ont. Adv. page 129
3 Gardner, Robert & Son, Montreal, Que.
2 London Machine Tool Co., London, Ont. Adv. page 153

2438—**MACHINES**—Chair Back Bending, Chair Seat Hollowing and Chair Boring and Mortising.
3 Ballantine, John & Co., Preston, Ont.
2 Jackson, Cochrane & Co., Berlin, Ont.
3 MacGregor, Gourlay Co., Ltd., Galt, Ont.

2439—**MACHINES**—(Cheese Box) Bending, Heading and Nailing.
3 Carrier, Laine & Co., Levis, Que. Adv. inside back cover
2 Macpherson & Schell, Alexandria, Ont. Adv. page 112
2 Plessisville Foundry Co., Ltd., Plessisville, Que Adv. page 188
2 Savoie-Guay Co., Plessisville, Que. Adv. page 125

2440—**MACHINES**—Cheese Box Edger and Matcher.
2 Savoie-Guay Co., Plessisville, Que. Adv. page 125

2441—**MACHINES**—(Combined) Cheese Box Heading and Matching.
2 Plessisville Foundry Co., Ltd., Plessisville, Que Adv. page 188

2442—**MACHINES**—Clapboard.
3 Carrier, Laine & Co., Levis, Que. Adv. inside back cover
1 Dunbar, Alex. & Sons, Woodstock, N.B.
2 Jenckes Machine Co., Sherbrooke, Que.
1 La Cie Pontbriand, Sorel, Que.
1 Paul, Wm., Muniac, N.B.
2 St. John Iron Works, Ltd., St. John, N.B.
2 Sleeper & Akhurst, Coaticook, Que. Adv. page 112

2443—**MACHINES**—Cloth Cutting.
2 Eastman Machine Co., Ltd., Toronto, Ont.
2 Thompson, W. C., Inglewood, Ont.

2444—**MACHINES**—(Hand) Clothes Washing.
1 Beach, M. F. & Co., Winchester, Ont.
1 Berlin Woodenware Co., Berlin, Ont.
2 Canadian Household Supply Mfg. Co., Ltd., Windsor, Ont.
2 Clemens, H. A. & Co., Guelph, Ont.
2 Connor, J. H. & Son, Ltd., Ottawa, Ont.
3 Dowswell Mfg. Co., Ltd., Hamilton, Ont. Adv. page 139
2 Erie Iron Works Co., St. Thomas, Ont.
1 London Foundry Co., Ltd., London, Ont.
2 Meaford Wheelbarrow Co., Meaford, Ont.
2 Ontario Spring Bed & Mattress Co., London, Ont.
3 Sandford, F., Fenelon Falls, Ont.
1 Schultz Bros. Co., Ltd. (The), Brantford, Ont.
2 Semmens & Son, Hamilton, Ont.
3 Smart, James Mfg. Co., Ltd. (The) Brockville, Ont. Adv. page 123

2444—**MACHINES**—Continued.
1 Taylor, H. C., Chaswood, N.S.
2 Thomas Bros., Ltd., St. Thomas, Ont.
1 Western Implement Mfg. Co., Ltd., Winnipeg, Man.
2 Wettlaufer Bros. & Sons, Stratford, Ont.
2 Wortman & Ward Mfg. Co., Ltd., London, Ont.

2445—**MACHINES**—Cordwood Sawing and Splitting.
1 Bedard & Vaillancourt, St. Fabien de Rimouski, Que.
1 Bessette, J. & S., Iberville, Que.
2 Chalifoux, O. & Fils, St. Hyacinthe, Que.
1 Ferguson, James, Maxville, Ont.
2 Gerolamy, W. A., Tara, Ont.
1 Legate, R. P. & Co., Ceylon, Ont.
2 Moody, Matthew & Sons, Terrebonne, Que.
3 Ontario Wind Engine & Pump Co., Ltd., Toronto, Ont.
3 Robb Engineering Co., Ltd., Amherst, N.S. Adv. page 114
2 Savoie-Guay Co., Plessisville, Que. Adv. page 125
3 Sawyer & Massey Co., Ltd., Hamilton, Ont.
2 Small & Fisher Co., Ltd., Woodstock, N.B.
2 Sussex Mfg. Co., Ltd., Sussex, N.B.

2446—**MACHINES**—(Combined) Corn Cutting and Shocking.
3 International Harvester Co., Hamilton, Ont.

2447—**MACHINES**—Disintegrating.
2 Victoria Foundry Co., Ottawa, Ont.

2448—**MACHINES**—Ditching.
3 Carrier, Laine & Co., Levis, Que. Adv. inside back cover
2 Norsworthy, C. & Co., St. Thomas, Ont.

2449—**MACHINES**—(Wood) Dowel, Pin, Rod and Sand Papering.
3 Ballantine, John & Co., Preston, Ont.
2 Cowan & Co., Galt, Ont.
3 Goldie & McCulloch Co., Ltd., Galt, Ont.
2 Jackson, Cochrane & Co., Berlin, Ont.
1 Kalbfleisch Bros., Stratford, Ont.
3 MacGregor, Gourlay Co., Ltd., Galt, Ont.

2450—**MACHINES**—(Circular Resawing) Edging, Swing and Self Feed.
2 Amherst Foundry Co., Ltd., Amherst, N.S.
3 Ballantine, John & Co., Preston, Ont.
3 Carrier, Laine & Co., Levis, Que. Adv. inside back cover
2 Chalifoux, O. & Fils, St. Hyacinthe, Que.
2 Gillies, John, Estate Co., Ltd., Carleton Place, Ont.
3 Goldie & McCulloch Co., Ltd., Galt, Ont.
3 Hamilton Wm. Mfg. Co., Ltd., (The) Peterborough, Ont. Adv. page 186
2 Jackson, Cochrane & Co., Berlin, Ont.
2 Jenckes Machine Co., Sherbrooke, Que.
1 Lochrie, James, Toronto, Ont.
2 McOuat & McRae, Lachute, Que.
2 Montmagny Mfg. Co., Ltd., Montmagny, Que.
2 Moody, Matthew & Sons, Terrebonne, Que.
2 Owen Sound Iron Works Co., Ltd., Owen Sound, Ont.
2 Payette, P. & Co., Penetanguishene, Ont.
2 Plant, W. P., Hastings, Ont.
2 Plessisville Foundry Co., Ltd., Plessisville, Que Adv. page 188
3 Robb Engineering Co., Ltd., Amherst, N.S. Adv. page 114
2 Savoie-Guay Co., Plessisville, Que. Adv. page 125
2 Schaake Machine Works, New Westminster, B.C.
2 Sleeper & Akhurst, Coaticook, Que. Adv. page 112
2 Small & Fisher Co., Ltd., Woodstock, N.B.
3 Stewart, Bruce & Co., Charlottetown, P.E.I.
2 Watson, John Mfg. Co., Ltd., Ayr, Ont

2451—**MACHINES**—Electric Dynamo.
2 Canadian General Electric Co., Ltd., Toronto, Ont. Adv. page 204
2 Electrical Construction Co., Ltd., London, Ont

2452—**MACHINES**—(Emery and Corundum Polishing.) Upright and Horizontal.
3 Canadian Corundum Wheel Co., Hamilton, Ont
3 Hart Corundum Wheel Co., Ltd., Hamilton, Ont. Adv. page 145
3 Prescott Emery Wheel Co., Ltd., Prescott, Ont Adv. page 189

2453—**MACHINES**—File Cutting.
1 James, Charles, Hamilton, Ont.

2454—**MACHINES**—Fish Knife Splitting and Halving.
2 Letson & Burpee, Ltd., Vancouver, B.C.

2455—**MACHINES**—Flax Breaking. See No. 1557.

2456—**MACHINES**—(Combined) Flour Mill, Smutter and Brush.
2 Plessisville Foundry Co., Ltd., Plessisville, Que Adv. page 188

2457—**MACHINES**—Flower Pot Moulding.
1 James, Charles, Hamilton, Ont.

2458—**MACHINES**—Frue Vanning and Gang Bolter.
3 Hamilton, Wm. Mfg. Co., Ltd., Peterborough, Ont. Adv. page 186
2 Jenckes Machine Co., Sherbrooke, Que.

2459—**MACHINES**—"Shaffer" Gas.
2 Canadian Typograph Co., Windsor, Ont.

2460—**MACHINES**—Grain Binding, Heading and Harvesting.
3 International Harvester Co., Hamilton, Ont.

2461—**MACHINES**—(Emery and Corundum) Grinding, Special Grinding and Polishing Combined.
3 Canadian Corundum Wheel Co., Hamilton, Ont
3 Hart Corundum Wheel Co., Ltd., Hamilton, Ont Adv. page 145
3 Prescott Emery Wheel Co., Ltd., Prescott, Ont. Adv. page 189

2462—**MACHINES**—"Pedestal" Emery Grinding.
3 Hart Corundum Wheel Co., Ltd., Hamilton, Ont. Adv. page 145

2463—**MACHINES**—Grinding and Universal Grinding.
3 Hart Corundum Wheed Co., Ltd., Hamilton, Ont. Adv. page 145
2 McDougall, R. Co., Ltd., Galt, Ont. Adv. page 131

2464—**MACHINES**—(Steel Plate) Grinding.
3 Hart Corundum Wheel Co., Ltd., Hamilton, Ont. Adv. page 145
2 Hopkinson, R. O., Waterville, Que. Adv. page 189

2465—**MACHINES**—Harnessmakers' Creasing.
1 Kartzmark, O. & Bro., Hamilton, Ont.

2466—**MACHINES**—(Hosiery) Looper, Seaming and Yarn Winding.
3 Creelman Bros., Georgetown, Ont. Adv. page 227

2467—**MACHINES**—Hub Boring.
3 Jardine, A. B. & Co., Hespeler, Ont. Adv. page 121

2468—**MACHINES**—(Iron Working) Bending, Centering, Cylinder Boring, Cutting-Off and Key Seating.
3 Bertram, John & Sons Co., Ltd., Dundas, Ont. Adv. page 129
2 London Machine Tool Co., London, Ont. Adv. page 153

2469—**MACHINES**—(Iron Working) Grooving, Iron Shaping, Nut Facing, Journal Box Shaping, Planing, Screw Slotting, Tapping, Shaft Straightening, Plain and Universal Milling.
3 Bertram, John & Sons Co., Ltd., Dundas, Ont. Adv. page 129
2 London Machine Tool Co., London, Ont. Adv. page 153
3 MacGregor, Gourlay Co., Ltd., Galt, Ont.

2470—**MACHINES**—(Domestic) Knitting.
3 Creelman Bros., Georgetown, Ont. Adv. page 227
2 Dundas Knitting Machine Co., Dundas, Ont.

2471—**MACHINES**—Factory Knitting.
3 Creelman Bros., Georgetown, Ont. Adv. page 227
1 Schofield, Richard, Toronto, Ont.

2472—**MACHINES**—(Factory Knitting) Glove, Mitt, Ladies' Jersey, Ribbed Underwear, Special and Sweater.
3 Creelman Bros., Georgetown, Ont. Adv. page 227

2473—**MACHINES**—Lath.
2 Amherst Foundry Co., Ltd., Amherst, N.S.
2 Brush, George, Montreal, Que. Adv. page 157
3 Carrier, Laine & Co., Levis, Que. Adv. inside back cover
2 Dyment, Butterfield & Co., Barrie, Ont.
2 Gillies, John Estate Co., Ltd., Carleton Place, Ont.
3 Hamilton, Wm. Mfg. Co., Ltd., Peterborough, Ont. Adv. page 186
2 Jenckes Machine Co., Sherbrooke, Que.
2 Lloyd Mfg. Co., Kentville, N.S.
2 Owen Sound Iron Works Co., Ltd., Owen Sound, Ont.
2 Payette, P. & Co., Penetanguishene, Ont.
2 Plessisville Foundry Co., Ltd., Plessisville, Que Adv. page 188
3 Robb Engineering Co., Ltd., Amherst, N.S. Adv. page 114
2 Savoie-Guay Co., Plessisville, Que. Adv. page 125
1 Sherbrooke Iron Works, Sherbrooke, Que.
2 Sleeper & Akhurst, Coaticook, Que. Adv. page 112
2 Small & Fisher Co., Ltd., Woodstock, N.B.
1 Truro Foundry & Machine Co., Truro, N.S.
2 Victoria Foundry Co., Ottawa, Ont.

2474—**MACHINES**—"Patent" Lath.
2 Plessisville Foundry Co., Ltd., Plessisville, Que Adv. page 188

2475—**MACHINES**—(Power Laundry) Collar Tippers, Collar Turners, Dampening, Eyelet Raisers, Ironing, Collar and Cuff Ironing, Hydro Extractors, Shakers, Shapers, Starchers, Dry Rooms and Power Washers.
1 Bowser, Wm. B., Amherst, N.S.
2 Lewis, J. B., Hamilton, Ont.
1 Meyer Bros., Toronto, Ont.
1 Malloch, Wm. & Co., London, Ont.
2 Mireau's Laundry Machinery Manufactory, Montreal, Que.
1 Myers, W. F. & J. W., St. John, N.B.
Toronto Laundry Machine Co., Ltd., Toronto, Ont.
2 York Mfg. Co., Ltd., Toronto, Ont.

2476—**MACHINES**—Leather Splitting.
2 Constantin & O'Brien, Montreal, Que.
2 Kieffer Bros., Montreal, Que.
2 United Shoe Machinery Co., Montreal, Que.
1 Woon, Robert & Co., Oshawa, Ont.

2477—**MACHINES**—Linotype.
2 Linotype Co. (The) Montreal, Que.

2478—**MACHINES**—Match Coiling, Match Cutting and Match Splint.
1 Victoria Foundry Co., Ottawa, Ont.

2479—**MACHINES**—(Automatic) Meat Branding.
2 Perrin, Wm. R. & Co., Toronto, Ont. Adv. page 211

2480—**MACHINES**—Metal Punching.
1 Hopkinson, R. O., Waterville, Que. Adv. page 189
2 Sleeper & Akhurst, Coaticook, Que. Adv. page 112

2481—**MACHINES**—(Steam Power Hoisting and Handling, Single and Double Drum) Mine and Contractors' Plant.
2 Beatty, M. & Sons, Welland, Ont. Adv. page 147
3 Carrier, Laine & Co., Levis, Que. Adv. inside back cover
2 Cooper, James Mfg. Co., Ltd., Montreal, Que. Adv. page 6
2 Jenckes Machine Co., Sherbrooke, Que.
2 Marsh & Henthorn, Belleville, Ont.
1 Matheson, I. & Co., Ltd., New Glasgow, N.S.
2 Smart-Turner Machine Co., Ltd., Hamilton, Ont. Adv. page 143
1 Stuart, John, Thorold, Ont.

2482—**MACHINES**—Monoline.
2 Canadian Composing Co., Ltd., Montreal, Que.

2483—**MACHINES**—Ore Concentrating.
3 Hamilton Wm. Mfg. Co., Ltd., (The) Peterborough, Ont. Adv. page 186

2484—**MACHINES**—(Packing House) Bone Cleaning, Fat Cleaning, Head Cleaning and Pig's Foot Cleaning.
2 Perrin, Wm. R. & Co., Toronto, Ont.
Adv. page 211

2485—**MACHINES**—Painting and Spraying.
2 Spramotor Co., London, Ont.

2486—**MACHINES**—Paper Box Gumming.
1 Pendrith, G. T. & Co., Toronto, Ont.
2 Westman & Baker, Toronto, Ont.

2487—**MACHINES**—Peat Fuel Compressing.
1 Beaverton Foundry & Machine Co., Beaverton, Ont.

2488—**MACHINES**—Pulpwood, Barking and Rossing.
3 Bertram, John & Sons Co., Ltd., Dupdas, Ont.
Adv. page 129
3 Fleck, Alex., Ltd., Ottawa, Ont.
Adv. page 182
3 Robb Engineering Co., Ltd., Amherst, N.S.
Adv. page 114
3 Sherbrooke Iron Works, Sherbrooke, Que.

2489—**MACHINES**—Pulpwood Grinding.
3 Bertram, John & Sons Co., Ltd., Dundas, Ont.
Adv. page 129
3 Carrier, Laine & Co., Levis, Que.
Adv. inside back cover
3 Fleck, Alex., Ottawa, Ont. Adv. page 182
3 Hart Corundum Wheel Co., Ltd., Hamilton, Ont. Adv. page 145
3 Jenckes Machine Co., Sherbrooke, Que.
3 Pulp & Paper Machine Co., Sherbrooke, Que.
3 Robb Engineering Co., Ltd., Amherst, N.S.
Adv. page 114
3 Sherbrooke Iron Works, Sherbrooke, Que.

2490—**MACHINES**—Rag Waste.
2 Karch, H. W., Hespeler, Ont.

2491—**MACHINES**—Rivet, Tubular Rivet and Stud Setting.
2 Parmenter & Bulloch Co., Ltd., Gananoque, Ont
Adv. page 131

2492—**MACHINES**—Road Making.
2 Good Roads Machinery Co., Ltd., Hamilton, Ont. Adv. page 128

2493—**MACHINES**—Sausage Chopping.
2 Perrin, Wm. R. & Co., Toronto, Ont.
Adv. page 211

2494—**MACHINES**—(Portable), Circular, Cross Cut, Drag, Rip and Rotary Saw.
2 American-Abell Engine & Thresher Co., Ltd., Toronto, Ont.
2 Amherst Foundry Co., Ltd., Amherst, N.S.
1 Bessette, J. & S., Iberville, Que.
3 Carrier, Laine & Co., Levis, Que.
Adv. inside back cover
2 Chalifoux, O. & Fils, St. Hyacinthe, Que.
Connell Bros., Woodstock, N.B.
1 Dunbar, Alex. & Sons, Woodstock, N.B.
1 Duncan & McLennan, Campbellton, N.B.
2 Dyment, Butterfield & Co., Barrie, Ont.
2 Gillies, John Estate Co., Ltd., Carleton Place, Ont.
3 Goldie & McCulloch Co., Ltd., Galt, Ont.
3 Hamilton, Wm. Mfg. Co., Ltd., (The) Peterborough, Ont. Adv. page 186
1 Honeyman, J. A., Nelson, B.C.
1 Hunter Bridge & Boiler Co., Ltd., Kincardine, Ont.
2 Jackson, Cochrane & Co., Berlin, Ont.
2 Jenckes Machine Co., Sherbrooke, Que.
2 La Cie Pontbriand, Sorel, Que.
2 Lloyd Mfg. Co., Kentville, N.S.
2 Long, E. Mfg. Co., Orillia, Ont.
2 Montmagny Mfg. Co., Ltd., Montmagny, Que.
2 Moody, Matthew & Sons, Terrebonne, Que.
2 Mowry, B. R. & Sons, Gravenhurst, Ont.
1 New Burrell-Johnson Iron Co., Ltd., Yarmouth, N.S.
2 Owen Sound Iron Works Co., Ltd., Owen Sound, Ont.
2 Park Bros., Chatham, Ont.
2 Payette, P. & Co., Penetanguishene, Ont.
2 Plant, W. P., Hastings, Ont.
2 Plessisville Foundry Co., Ltd., Plessisville, Que
Adv. page 188
3 Robb Engineering Co., Ltd., Amherst, N.S.
Adv. page 114
2 Savoie-Guay Co., Plessisville, Que.
Adv. page 125
2 Schaake Machine Works, New Westminster, B.C.
2 Sleeper & Akhurst, Coaticook, Que.
Adv. page 112
Small & Fisher Co., Ltd., Woodstock, N.B.
3 Stewart, Bruce & Co., Charlottetown, P.E.I.
2 Victoria Foundry Co., Ottawa, Ont.
1 Victoriaville Foundry Co., Ltd., Victoriaville, Que.
2 Williams, Madison, Port Perry, Ont.

2495—**MACHINES**—Saw Grinding.
1 James, Charles, Hamilton, Ont.

2496—**MACHINES**—Saw Gumming, Filing and Sharpening.
3 Hamilton, Wm. Mfg. Co., Ltd., Peterborough, Ont. Adv. page 186
3 Hart Corundum Wheel Co., Ltd., Hamilton, Ont. Adv. page 145
1 Marsh & Heathorn, Belleville, Ont.
1 Pendrith, G. T. & Co., Toronto, Ont.
2 Plessisville Foundry Co., Ltd., Plessisville, Que
Adv. page 188
2 St. John Iron Works, Ltd., St. John, N.B.

2497—**MACHINES**—(Combined), Saw Table and Mitering.
2 Plessisville Foundry Co., Ltd., Plessisville, Que
Adv. page 188

2498—**MACHINES**—Table Swing Cut-Off Saw.
1 Kalte, J. & Co., Port Elgin, Ont.

2499—**MACHINES**—Triple Saw Mill Jack, Swing Bolt Cut-off and Stave Bolt Cutting.
3 Hamilton, Wm. Mfg. Co., Ltd., Peterborough, Ont. Adv. page 186

2500—**MACHINES**—(Force Feeding) Seeding.
3 Sylvester Mfg. Co., Ltd., Lindsay, Ont.

2501—**MACHINES**—(Factory and Household) Sewing.
3 Raymond Mfg. Co., Ltd., (The) Guelph, Ont.
2 Singer Mfg. Co., Montreal, Que.
2 Williams Mfg. Co., Ltd., Montreal, Que.

2502—**MACHINES**—Shingle Sawing and Butting.
3 Carrier, Laine & Co., Levis, Que.
Adv. inside back cover

2502—**MACHINES**—Continued.
2 Chalifoux, O. & Fils, St. Hyacinthe, Que.
Connell Bros., Ltd., Woodstock, N.B.
Drake, F. J., Belleville, Ont.
1 Dunbar, Alex. & Sons, Woodstock, N.B.
1 Duncan & McLennan, Campbellton, N.B.
2 Gillies, John, Estate Co., Ltd., Carleton Place, Ont.
3 Goldie & McCulloch Co., Ltd., Galt, Ont.
3 Hamilton, Wm. Mfg. Co., Ltd., (The) Peterborough, Ont. Adv. page 186
1 Hunter Bridge & Boiler Co., Ltd., Kincardine, Ont.
2 Jackson, Cochrane & Co., Berlin, Ont.
2 Jenckes Machine Co., Sherbrooke, Que.
2 Letson & Burpee, Ltd., Vancouver, B.C.
2 Lloyd Mfg. Co., Kentville, N.S.
2 Long, E. Mfg. Co., Orillia, Ont.
2 McFarlane, Thompson & Anderson, Fredericton, N.B.
2 Moody, Matthew & Sons, Terrebonne, Que.
2 Montmagny Mfg. Co., Ltd., Montmagny, Que.
2 Mowry, B. R. & Sons, Gravenhurst, Ont.
1 New Burrell-Johnson Iron Co., Ltd., Yarmouth, N.S.
1 Ottawa Machinery Co., Ottawa, Ont.
2 Owen Sound Iron Works Co., Ltd., Owen Sound, Ont.
2 Plessisville Foundry Co., Ltd., Plessisville, Que Adv. page 188
3 Robb Engineering Co., Ltd., Amherst, N.S. Adv. page 114
2 St. John Iron Works, Ltd., St. John, N.B.
2 Savoie-Guay Co., Plessisville, Que. Adv. page 125
1 Schaake Machine Works, New Westminster, B.C.
2 Sleeper & Akhurst, Coaticook, Que. Adv. page 112
2 Small & Fisher Co., Ltd., Woodstock, N.B.
3 Stewart, Bruce & Co., Charlottetown, P.E.I.
1 Truro Foundry & Machine Co., Truro, N.S.
2 Victoria Foundry Co., Ottawa, Ont.
2 Williams, Madison, Port Perry, Ont.

2503—**MACHINES**—(Slaughter House) Hog Scraping, Hog Singeing, Hog and Cattle Hoisting.
2 Perrin, Wm. R. & Co., Toronto, Ont. Adv. page 211

2504—**MACHINES**—Smut.
2 Weir, Jonathan & Son, Moncton, N.B.

2505—**MACHINES**—Stamp Cancelling.
2 Morton, Phillips & Co., Montreal, Que. Adv. page 168

2506—**MACHINES**—Stone Sawing.
2 Beatty, M. & Sons, Welland, Ont. Adv. page 147
1 Myers, W. F. & J. W., St. John, N.B.
2 Plant, W. P., Hastings, Ont.

2507—**MACHINES**—Stump and Stone Pulling and Lifting.
2 Boyd & Co., Huntingdon, Que.
1 Desjardins, J. A., Rigaud, Que.
1 Jeffrey Bros., Montreal, Que.
1 Mignault, Odilon, Lac au Saumon, Que.
2 Moody, Matthew & Sons, Terrebonne, Que.
2 Plant, W. P., Hastings, Ont.
2 Savoie-Guay Co., Plessisville, Que. Adv. page 125
2 Stuart, John, Thorold, Ont.

2508—**MACHINES**—Tailors' Pressing.
3 Smart, James Mfg. Co., Ltd., Brockville, Ont. Adv. page 123

2509—**MACHINES**—Tanners' Brushing.
1 Woon, Robert & Co., Oshawa, Ont.

2510—**MACHINES**—Bean Threshing.
2 Chalifoux, O. & Fils, St. Hyacinthe, Que.
2 Goodison, John Thresher Co., Ltd., Sarnia, Ont.
2 Middleditch, G., Ridgetown, Ont.
3 Sawyer & Massey Co., Ltd., Hamilon, Ont.

2511—**MACHINES**—Clover Threshing.
3 Sawyer & Massey Co., Ltd., Hamilton, Ont.
1 Woon, Robert & Co., Oshawa, Ont.

2512—**MACHINES**—(Portable Steam Power), Grain Threshing.
2 American-Abell Engine & Thresher Co., Ltd., Toronto, Ont.
1 Beauchemin & Sons, Sorel, Que.
1 Brandon Machine Works Co., Ltd., Brandon, Man.
2 Goodison, John Thresher Co., Ltd., Sarnia, Ont
2 Hall Mfg. Co., Summerside, P.E.I.
2 Macdonald Mfg. Co., Stratford, Ont.
2 Macpherson & Hovey Co., Clinton, Ont.
2 Port Huron Engine & Thresher Co., Sarnia, Ont.
3 Sawyer & Massey Co., Ltd., Hamilton, Ont.
2 Small & Fisher Co., Ltd., Woodstock, N.B.
2 Waterloo Mfg. Co., Ltd., Waterloo, Ont.
2 White, George & Sons Co., Ltd., (The) London, Ont.

2513—**MACHINES**—(Tread and Sweep Power) Grain Threshing.
2 Chalifoux, O. & Fils, St. Hyacinthe, Que.
1 Desjardins, J. A., Rigaud, Que.
2 Dore, J. B. & Sons, Laprairie, Que.
1 Filshie, Archibald, Mount Forest, Ont.
1 McGill, A. & Son, Chatsworth, Ont.
2 Montmagny Mfg. Co., Ltd., Montmagny, Que.
2 Moody, Matthew & Sons, Terrebonne, Que.
1 Normand, Joseph, St. Paschal, Que.
1 Normand, Pierre, Sr., Ste. Angele de Rimouski, Que.
1 Pelletier, J. B., St. Paschal, Que.
1 Pickering, D. A., Linkletter, P.E.I.
1 Poirier Bros., St. Felix, Que.
2 Sleeper & Akhurst, Coaticook, Que. Adv. page 112
1 Tardif, J. B., Plessisville, Que.

2514—**MACHINES**—Typesetting.
2 Canadian Composing Co., Ltd., Montreal, Que.
2 Dominion Typograph Co., Ltd., Windsor, Ont.
2 Linotype Co., Montreal, Que.

2515—**MACHINES**—Typewriter.
3 Creelman Bros., Georgetown, Ont. Adv. page 227
3 Oliver Typewriter, Montreal, Que. Adv. back leaf
2 Williams Mfg. Co., Ltd., Montreal, Que.

2516—**MACHINES**—Typograph.
2 Dominion Typograph Co., Ltd., Windsor, Ont.

2517—**MACHINES**—"Morse" Valve.
2 Darling Brothers, Montreal, Que. Adv. page 160

2518—**MACHINES**—Well Drilling.
2 McDougall, R. Co., Ltd., Galt, Ont. Adv. page 131
2 Oil Well Supply Co., Petrolea, Ont. Adv. page 143

2519—**MACHINES**—(Special) Wire Bed and Wire Weaving.
1 Hopkinson, R. O., Waterville, Que. Adv. page 189

2520—**MACHINES**—Wire Fence Weaving.
2 Erie Iron Works Co., St. Thomas, Ont.
1 London Fence Machine Co., Ltd., London, Ont.
2 McGregor, Banwell Fence Co., Ltd., Windsor, Ont.
2 Mignault, Odilon, Lac au Saumon, Que.

2521—**MACHINES**—(Woodworking), Blind Wiring, Blind Slat Tenoning, Box Board, Corner Block, Flooring, Fret Scroll-Saw, Grooving, Moulding, Rotary Matching, Polishing, Rubbing, Sanding, Tenoning and Tongueing.
3 Ballantine, John & Co., Preston, Ont.
2 Cowan & Co., Galt, Ont.
3 Goldie & McCulloch Co., Ltd., Galt, Ont.
2 Jackson, Cochrane & Co., Berlin, Ont.
3 MacGregor, Gourlay Co., Ltd., Galt, Ont.
2 Plessisville Foundry Co., Ltd., Plessisville, Que Adv. page 188

2522—**MACHINES**—(Wood Working) Cylinder Wood Boring, Combined Boring, Slotting and Turning, Combined Moulding and Matching, Gang Dovetailing, Gaining, Hub Mortising, Mitering, Panel Raising, Shaping and Wood Polishing.
3 Ballantine, John & Co., Preston, Ont.
2 Cowan & Co., Galt, Ont.
3 Goldie & McCulloch Co., Ltd., Galt, Ont.
2 Jackson, Cochrane & Co., Berlin, Ont.
3 MacGregor, Gourlay Co., Ltd., Galt, Ont.
2 Plessisville Foundry Co., Ltd., Plessisville, Que Adv. page 188
2 Savoie-Guay Co., Plessisville, Que. Adv. page 125
2 Smart-Turner Machine Co., Ltd., Hamilton, Ont. Adv. page 143

2523—**MACHINES**—(Wool and Waste) Dusting.
2 Karch, H. W., Hespeler, Ont.

2524—**MACHINES**—Yarn Spooling and Doubling and Cloth Soaping.
2 Karch, H. W., Hespeler, Ont.

2525—**MACHINES and EDGER KNIVES**—(Combined), Shingle.
2 Plessisville Foundry Co., Ltd., Plessisville, Que Adv. page 188

2526—**MACKINTOSHES**—See Waterproof Clothing, No. 928.

2527—**MAGNESIA**—Calcined Magnesite.
2 Canadian Carbonate Co., (Cote St. Paul) Montreal, Que. Adv. page 163

2528—**MAGNESIA**—Alba and Calcined.
2 Canadian Carbonate Co. (Cote St. Paul) Montreal, Que. Adv. page 163
2 Toronto Liquid Carbonate Co., Ltd., Toronto, Ont.

2529—**MAGNESIA**—Crude.
2 Canadian Carbonate Co., (Cote St. Paul) Montreal, Que. Adv. page 163

2530—**MAGNESITE**—Greek.
2 Canadian Carbonate Co., (Cote St. Paul) Montreal, Que. Adv. page 163

2531—**MAGNESIUM**—Alba, Chloride and Sulphate.
2 Toronto Liquid Carbonate Co., Ltd., Toronto, Ont.

2532—**MALLETS**—(Brewers'), Bung.
1 Mehardel, R., Toronto, Ont.

2533—**MALLETS**—Carpenters', Calking, Croquet, Ice, Printers', Stone Cutters' and Tinners'.
2 Crawford, W. C., Tilbury, Ont.
3 Gardner Bros. & Co., Walkerville, Ont.
2 Livingston, E., Blyth, Ont.
2 Reid, Colin, Bothwell, Ont.
3 Still, J. H. Mfg. Co., Ltd., St. Thomas, Ont.

2534—**MALT**—Barley.
1 Calgary Brewing & Malting Co., Ltd., Calgary, N.W.T.
3 Clarke, L. H. & Co., Toronto, Ont.
2 Cosgrave Brewery Co., Ltd., Toronto, Ont.
3 Labatt, John, London, Ont.
1 O'Keefe Brewery Co., Ltd., Toronto, Ont.
2 Spalding & Stewart, Perth, Ont.
2 Superior Brewing & Malting Co., Ltd., Port Arthur, Ont.
2 Todd, Thomas & Son, Ltd., Galt, Ont.
3 Walker, Hiram & Sons, Ltd., Walkerville, Ont.
3 Wilson-Steel Malting Co., Dundas, Ont.

2535—**MALTO**—"Labattine."
3 Labatt, John, London, Ont.

2536—**MANDOLINS**—See Musical Instruments, No. 2056.

2537—**MANDRELS**—Blacksmiths' Taper.
3 Jardine, A. B. & Co., Hespeler, Ont. Adv. page 121

2538—**MANDRELS**—Circular Saw.
3 Carrier, Laine & Co., Levis, Que. Adv. inside back cover
3 Goldie & McCulloch Co., Ltd., Galt, Ont.
1 Stouffville Brass & Steel Works, Stouffville, Ont.
2 Watson, John Mfg. Co., Ltd., Ayr, Ont.

2539—**MANGLES**—(Laundry and Household)) Clothes.
3 Dowswell Mfg. Co., Ltd., Hamilton, Ont. Adv. page 139
1 Meyer Bros., Toronto, Ont.
2 Mireau's Laundry Machinery Manufactory, Montreal, Que.
3 Smart, James Mfg. Co., Ltd., (The) Brockville, Ont. Adv. page 123
Toronto Laundry Machine Co., Ltd., Toronto, Ont.
2 York Mfg. Co., Ltd., Toronto, Ont.

2540—**MANHOLES**—(Iron) Street Sewer.
3 Canada Foundry Co., Ltd., Toronto, Ont. Adv. page 204
3 Carrier, Laine & Co., Levis, Que. Adv. inside back cover
2 Ottawa Furnace & Foundry Co., Ottawa, Ont. Adv. page 182
1 Rheaume, J., Montreal, Que.

2541—**MANIFOLDS**—Cast Iron (for heating coils).
2 Morrison, James Brass Mfg. Co., Ltd., Toronto, Ont. Adv. page 210

2542—**MANTELS**—Incandescent Gas.
2 Auer Incandescent Light Mfg. Co., Ltd., Montreal, Que.
2 Canadian Typograph Co., Windsor, Ont.

2543—**MANTELS**—Marble.
1 Belanger, J. A., Quebec, Que.
2 Forsyth Granite and Marble Co., Ltd., Montreal, Que.
2 Hamilton Granite Works, Hamilton, Ont.
2 Reid, Robert, Montreal, Que.

2544—**MANTELS AND OVER-MANTELS**—Wood.
1 Anglin, S. & Co., Kingston, Ont.
1 Bland, R. R., London, Ont.
1 Bourassa, P. E. & Son, Montreal, Que.
2 Capital Planing Mill Co., Ltd., Ottawa, Ont.
2 Christie, A. Wood Working Co., St. John, N.B. Adv. page 193
2 Cobban Mfg. Co., Ltd., Toronto, Ont.
1 Doull, G. M., Amherst, N.S.
3 Edwards, W. C. & Co., Ltd., Ottawa, Ont. Adv. page 181
1 Fullerton, D. & Son, Pictou, N.S.
1 Hadley, S., Lumber Co., Ltd., Chatham, Ont.
2 Haley Bros. & Co., St. John, N.B.
1 Harris, R. J., Toronto, Ont.
1 Howe, J. & J. D., St. John, N.B.
1 Lea, Paul, Moncton, N.B.
2 Malcolm & Souter Furniture Co., Ltd., Hamilton, Ont.
1 Merritt, H. L., Blenheim, Ont.
1 Murray, G. W. Winnipeg, Man.
1 Piggott, John & Sons, Chatham, Ont.
2 Rathbun Co. (The) Deseronto, Ont. Adv. page 120
2 Reid, Robert, Montreal, Que.
2 Rheaume, N. & Bro., Montreal, Que.
3 Rhodes, Curry & Co., Ltd., Amherst, N.S. Adv. page 113
1 Robertson & Hackett, Vancouver, B.C.
1 Schultz Bros. Co., Ltd., Brantford, Ont.
2 Silliker, C. J., Amherst, N.S.
1 Tait & Co., Toronto, Ont.

2545—**MANTLES**—Ladies'. See No. 905.

2546—**MAPS**—(Drawing) City, County, Dominion, Provincial and Territorial.
1 Tarling C. & Co., Toronto, Ont.

2547—**MAPS**—School and Wall.
2 Gage, W. J. Co., Ltd., Toronto, Ont. Adv. page 206

2548—**MARMALADE**—Orange.
3 Canada Biscuit Co., Ltd., Toronto, Ont.
2 Canada Preserving Co., Hamilton, Ont.
2 Lytle, T. A. & Co., Toronto, Ont.
2 Pure Gold Mfg. Co., Ltd., Toronto, Ont.
2 Rosemary, L. & S. Co., Ltd., Hamilton, Ont.
2 Upton, T. Co., Ltd., Hamilton, Ont.

2549—**MASHERS**—Beef.
2 Deaf Mutes Institute, Montreal, Que.
2 Livingston, E., Blyth, Ont.

2550—**MASHERS**—(Wood) Potato.
2 Crawford, W. C., Tilbury, Ont.
2 Deaf Mutes Institute, Montreal, Que.
2 Gardner Bros. & Co., Walkerville, Ont.
2 Livingston, E., Blyth, Ont.
3 Smart, James Mfg. Co., Ltd. (The) Brockville, Ont. Adv. page 123
2 Still, J. H. Mfg. Co., Ltd., St. Thomas, Ont.

2551—**MASKS**—Opticians' Wax.
1 Richardson, A. S., Toronto, Ont.

2552—**MASTS**—Canoe.
2 Canadian Canoe Co., Ltd., Peterboro, Ont.
1 Doherty, P., Collingwood, Ont.

2553—**MATCH SPLINTS.**
1 Dowler Bros., Bracebridge, Ont.
3 Edson, Fitch Co., Etchemin, Que.
2 Flewwelling, G. & G. Mfg. Co., Ltd., Hampton, N.B.

2554—**MATCHES**—Sulphur.
1 Dowler Bros., Bracebridge, Ont.
3 Eddy, E. B. Co., Ltd., Hull, Que. Adv. page 119
1 Flewwelling, G. & G. Mfg. Co., Ltd., Hampton, N.B.
2 Rousseau, J. A. Mfg. Co., St. Anne de la Perade, Que.
3 Walkerville Match Co., Ltd., Walkerville, Ont.

2555—**MATCHES**—Fusees, Wax and Wax Vestas.
3 Eddy, E. B. Co., Ltd., Hull, Que. Adv. page 119

2556—**MATCHES**—Private Brands, "Telegraph," "Telephone," "Tiger."
3 Eddy, E. B. Co., Ltd., Hull, Que. Adv. page 119

2557—**MATCHES**—Sulphur "Royal."
3 Walkerville Match Co., Ltd., Walkerville, Ont.

2558—**MATS**—(Combined)) Brush and Scraper.
2 Cobourg Matting & Carpet Co., Cobourg, Ont.

2559—**MATS**—Cocoa, Extra Brush, Lettered Door, Union and Wool Bordered.
2 Cobourg Matting & Carpet Co., Cobourg, Ont.

2560—**MATS**—(Iron) Door.
2 Dennis Wire & Iron Co., London, Ont. Adv. page 152
3 Meadows, George B. Toronto Wire, Iron & Brass Works Co., Ltd., Toronto, Ont. Adv. page 212

2561—**MATS**—(Wire) Door.
2 Dennis Wire & Iron Co., London, Ont. Adv. page 152
3 Greening, B. Wire Co., Ltd., Hamilton, Ont. Adv. page 141
3 Meadows, George B. Toronto Wire, Iron & Brass Works Co., Ltd., Toronto, Ont. Adv. page 212

2562—**MATS**—(Cotton Duck Back) Oil Cloth.
3 Dominion Oil Cloth Co., Ltd., Montreal, Que. Adv. page 170

2563—**MATS**—(Corrugated Rubber) Bath and Cashiers' Coin.
3 Canadian Rubber Co., Ltd., Montreal, Que. Adv. page 159
3 Durham Rubber Co., Ltd., Bowmanville, Ont.
3 Gutta Percha & Rubber Mfg. Co., Ltd., Toronto, Ont. Adv. inside back cover

2564—**MATS**—Sheepskin and Lambskin.
1 Benoit, M., Crysler, Ont.
1 Harkness, Robert, Renfrew, Ont.
1 Otto, John, New Hamburg, Ont.
1 Pett, James, Hamilton, Ont.

2565—**MATS**—(Pulp Mill) Wire.
3 Greening, B. Wire Co., Ltd., Hamilton, Ont. Adv. page 141

2566—**MATS**—Picture.
2 Matthews Bros & Co., Toronto, Ont.
2 Rheaume, N. & Bro., Montreal, Que.
2 Woltz Mfg. Co., Ltd., Toronto, Ont.

2567—**MATTING**—(Cocoa, Hemp, Jute and Napier) Church Aisle, Public Hall, Railway, Passenger Coach, Street Car and Theatre Aisle.
2 Cobourg Matting & Carpet Co., Cobourg, Ont.

2568—**MATTING**—(Rubber) Corrugated, Embossed, Perforated and Smooth.
3 Canadian Rubber Co., Ltd., Montreal, Que. Adv. page 159
3 Durham Rubber Co., Ltd., Bowmanville, Ont.
3 Gutta Percha & Rubber Mfg. Co., Ltd., Toronto, Ont. Adv. inside back cover

2569—**MATTOCKS**—Edge and Pick.
2 Canada Axe & Harvest Tool Mfg. Co., Ltd., St. Paul, Que.
2 Rixford, O. S. Mfg. Co., Ltd., St. Paul, Que.
2 St. Paul Spade & Shovel Works, St. Paul, Que.
2 Warnock, James & Co., Galt, Ont. Adv. page 132
3 Welland Vale Mfg. Co., Ltd., St. Catharines, Ont.

2570—**MATTRESSES**—Cotton, Excelsior, Flock, Mixed and Wool.
3 Alaska Feather & Down Co., Ltd., Montreal, Que. Adv. page 157
1 Campbell, R. F. & Co., Vancouver, B.C.
1 Canadian Feather & Mattress Co., Toronto, Ont
3 Ciuthe, J. & Co., Doon, Ont.
1 Elderkin, C. J., St. John, N.B.
2 Ellis Furniture Co., Ingersoll, Ont.
2 Erb, M. & Co., Berlin, Ont.
1 Fournier, Ed., Montreal, Que.
2 Gale, George & Sons, Waterville, Que. Adv. page 162
1 Hutchings & Co., St. John, N.B.
1 Kenneth, Robert, Edmonton, N.W.T.
2 Kilgour, J. W. & Bro., Beauharnois, Que.
3 Knechtel Furniture Co., Ltd., Hanover, Ont.
1 Kootenay Wire Works & Mfg. Co., Nelson, B.C
1 Munro Wire Works Ltd., New Glasgow, N.S.
2 Ontario Spring Bed & Mattress Co., London, Ont.
1 Peterborough Mattress Co., Peterborough, Ont.
2 St. Lawrence Furniture Co., Riviere du Loup (en bas) Fraserville, Que.
1 Smith Bros., Vancouver, B.C.
2 Snyder, Roos & Co., Waterloo, Ont.
2 Thompson, D. W. Co., Toronto, Ont.
2 Thompson Mattress Co., Montreal, Que.
2 Walker & Clegg, Wingham, Ont.

2571—**MATTRESSES**—"Ostermoor's" Patent Elastic Felt.
3 Alaska Feather & Down Co., Ltd., Montreal, Que. Adv. page 157
3 Gale, George & Sons, Waterville, Que. Adv. page 162

2572—**MATTRESSES**—"Snowflake" and "Star," Patent Elastic Felt.
3 Alaska Feather & Down Co., Ltd., Montreal, Que. Adv. page 157

2573—**MATTRESSES**—Hair.
3 Alaska Feather & Down Co., Ltd., Montreal, Que. Adv. page 157
1 Campbell, R. F. & Co., Vancouver, B.C.
2 Ellis Furniture Co., Ingersoll, Ont.
3 Gale, George & Sons, Waterville, Que. Adv. page 162
1 Hutchings & Co., St. John, N.B.
2 Marshall Sanitary Mattress Co., Toronto, Ont.
2 Thompson, D. W. Co., Toronto, Ont.

2574—**MATTRESSES**—Spiral Spring.
3 Alaska Feather & Down Co., Ltd., Montreal, Que. Adv. page 157
Woodstock Spring Mattress Co., Woodstock, Ont.

2575—**MATTRESSES**—Upholstered Box Spring.
3 Alaska Feather & Down Co., Ltd., Montreal, Que. Adv. page 157

2576—**MATTRESSES**—Woven Wire Spring.
3 Alaska Feather & Down Co., Ltd., Montreal, Que. Adv. page 157
1 Elderkin, C. J., St. John, N.B.
3 Gale, George & Sons, Waterville, Que. Adv. page 162
2 Ham & Nott Mfg. Co., Ltd., Brantford, Ont.
1 Hannah, John, St. John, N.B.
3 Ives, H. R. & Co., Montreal, Que.
1 Kilgour, J. W. & Bro., Beauharnois, Que.
1 Kootenay Wire Works & Mfg. Co., Nelson, B.C.
1 Munro Wire Works, Ltd., New Glasgow, N.S.
2 Ontario Spring Bed & Mattress Co., London, Ont.
2 St. Lawrence Furniture Co., Riviere du Loup (en bas) Fraserville, Que.
2 Thompson, D. W. Co., Toronto, Ont.
2 Victoriaville Furniture Co., Victoriaville, Que. Adv. page 221
2 Walker & Clegg, Wingham, Ont.
1 Woodstock Spring Mattress Co., Woodstock, Ont.

2577—**MATTRESSES** — Wire—"Cuban," "Dominion," "New Dominion," "Daisy" and "Peerless."
3 Gale, George & Sons, Waterville, Que. Adv. page 162

2578—**MATTRESSES**—Wool Bat.
3 Alaska Feather & Down Co., Ltd., Montreal, Que. Adv. page 157

2579—**MAULS**—(Steel Faced) Coal, Railroad, Ship and Spike.
3 Montreal Steel Works, Ltd., Montreal, Que. Adv. page 168
3 Smart, James Mfg. Co., Ltd. (The), Brockville, Ont. Adv. page 123
2 Warnock, James & Co., Galt, Ont. Adv. page 132
2 Whitman & Barnes Mfg. Co., St. Catharines, Ont.

2580—**MEAL**—Corn.
1 Barclay, P. & Co., Toronto, Ont.
1 Bishop, Joseph & Son, Crysler, Ont.
1 Brown, H. & Sons, Carleton Place, Ont.
3 Canada Flour Mills Co., Ltd., Chatham, Ont.
1 Carter, G. Son & Co., Ltd., St. Mary's, Ont.
3 Churchill, G. B., Yarmouth, N.S.

2580—**MEAL**.—Continued.

1 Clark, J. M., Mount Brydges, Ont.
1 Dafoe, J. R., Napanee, Ont.
1 Dunlop, James, Hamilton, Ont.
1 Ellis & Harvey, Wolfville, N.S.
1 Fawcett, Charles, Moncton, N.B.
3 Flavelle Milling Co., Ltd., Lindsay, Ont.
3 Frontenac Cereal Co., Ltd., Kingston, Ont.
1 Full, G. E., Charlottetown, P.E.I.
2 Galt Milling Co., Galt, Ont.
3 Goldie, James Co., Ltd., (The) Guelph, Ont.
3 Goldie Milling Co., Ltd., Galt and Ayr, Ont.
1 Gunn & Co., Ltd., Halifax, N.S.
2 Haney, S. & Son, Dunnville, Ont.
1 Harvey, R., Lyndhurst, Ont.
3 Hedley Shaw Milling Co., Ltd., Thorold, Ont.
1 Hubbs, B. L. & Son, Wellington, Ont.
Johnson & McDonald, New Glasgow, N.S.
1 Johnston, G. W., Yarmouth, N.S.
2 Kelly, Alexander & Co., Brandon, Man.
1 Kingston Milling Co., Kingston, Ont.
1 McAllister Bros., St. Stephen, N.B.
2 McDougall, J. P., Maxville, Ont.
3 McIntosh, P. & Son, Toronto, Ont.
1 McKay, H. R., Annapolis, N.S.
1 Martin & Warnock, Ottawa, Ont.
1 Morrison, Murdoch, Sydney, N.S.
3 Ogilvie Flour Mills Co., Ltd., Montreal, Que
3 Ottawa Milling Co., Ltd., Ottawa, Ont.
3 Pembroke Milling Co., Ltd., Pembroke, Ont.
1 Poirier, P., Shediac, N.B.
1 Reesor, F. Kay & Sons, Markham, Ont.
1 Riley, E. & Co., Ltd., St. John, N.B.
1 St. John Milling Co., Ltd., St. John West, N.B.
1 Squire, T. H., Mount Brydges, Ont.
1 Stewart, C. W., St. John, N.B.
1 Sumner, Walter C., Truro, N.S.
3 Tillson Co., Ltd., Tillsonburg, Ont.
3 Vollans, Thomas, Windsor, Ont.
1 Walsh, H., St. Andrews, Que.
1 White, A. & Sons, Orwell, Ont.

2581—**MEAL**—Oat and Rolled Oats.

1 Archibald, J. M. & Co., Beachville, Ont.
1 Barclay, P. & Co., Toronto, Ont.
3 Brackman-Ker Milling Co., Ltd., Victoria, B.C.
1 Carter, G. Son & Co., Ltd., St. Mary's, Ont.
2 Dow & Curry, Pilot Mound, Man.
3 Dowd Milling Co., Ltd., Ottawa and Pakenham, Ont.
2 Edmonds, E., Simcoe, Ont.
3 Flavelle Milling Co., Ltd., Lindsay, Ont.
3 Frontenac Cereal Co., Ltd., Kingston, Ont.
1 Gadsby & McCann, Toronto, Ont.
2 Galt Milling Co., Galt, Ont.
2 Goldie Milling Co., Ltd., Ayr and Galt, Ont.
1 Graham, A., Uxbridge, Ont.
1 Hammett, G., Mount Albert, Ont.
1 Hemphill, T. & Son, Wroxeter, Ont.
1 Kemptville Milling Co., Ltd., Kemptville, Ont.
3 McIntosh, P. & Son, Toronto, Ont.
3 Martin Bros., Mount Forest, Ont.
2 Martin & Warnock, Ottawa, Ont.
2 Metcalfe & Son, Portage la Prairie, Man.
3 Ogilvie Flour Mills Co., Ltd., Montreal, Que., and Winnipeg, Man.
3 Ottawa Milling Co., Ltd., Ottawa, Ont.
2 Partlo, W. & Sons, Ingersoll, Ont.
2 Ross, D. R., Embro, Ont.
1 Searle, W. G., Ripley, Ont.
1 Stuart, P. & Co., Ingersoll, Ont.
3 Thomson, Walter & Son, London, Mitchell and Seaforth, Ont.
3 Tillson Co., Ltd., Tillsonburg, Ont.
1 White, A. & Sons, Orwell, Ont.
3 Woodstock Cereal Co., Ltd., Woodstock, Ont.

2582—**MEAL**—Pea and Barley.

2 Dow & Curry, Pilot Mound, Man.
2 Duffy, J. J. & Co., Montreal, Que.
1 Dunlop, James, Hamilton, Ont.
3 McIntosh, P. & Son, Toronto, Ont.

2583—**MEAL**—Gluten.

2 Brantford Starch Works, Ltd., Brantford, Ont.
3 Edwardsburg Starch Co., Ltd., Montreal, Que.
Adv. page 163

2584—**MEAL**—(Linseed.)

2 Body & Noakes, Winnipeg, Man.
3 Canada Linseed Oil Mills, Ltd., Montreal, Que.
Adv. page 155
1 Guelph Linseed Oil Co., Ltd., Guelph, Ont.
3 Livingston Linseed Oil Co., Ltd., Baden, Ont.
1 McGowan, John, Elora, Ont.
3 McIntosh, P. & Son, Toronto, Ont.

2585—**MEAL**—Bone.

1 Burris, F. D., Truro, N.S.
3 Freeman, W. A. Co., Ltd., Hamilton, Ont.
3 Harris, W. & Co., Toronto, Ont. Adv. page 209
1 Taylor, H. C., Chaswood, N.S.

2586—**MEAL**—(Feed) Oil Extracted.

2 Pratt Cereal Oil Co., Montreal, Que.

2587—**MEASURES**—(Tape and Wood) Advertising.

2 Medallion Photo & Novelty Co., Toronto, Ont.
Adv. page 135

2588—**MEASURES**—(Brass) Yard and Counter.

2 Cowan & Britton, Gananoque, Ont.
Adv. page 118
3 McAvity, T. & Sons, St. John, N.B.
Adv. page 195

2589—**MEASURES**—(Copper) Liquid.

2 Booth Copper Co., Ltd., Toronto, Ont.
2 Coulter & Campbell, Toronto, Ont.
2 Davidson, Thos. Mfg. Co., Ltd., Montreal, Que.
Adv. page 168
2 Kemp Mfg. Co., Toronto, Ont.

2590—**MEASURES**—(Tin and Enameled) Liquid.

2 Davidson, Thos. Mfg. Co., Ltd., Montreal, Que.
Adv. page 168
2 Kemp Mfg. Co., Toronto, Ont.

2591—**MEATS**—Beef Tongue, Ox Tongue, Pork Tongue, Tenderloin and Spice Roll.

3 Canadian Packing Co., London, Ont.
3 Clark, Wm., Montreal, Que.
1 Coleman, H., Kincardine, Ont.
3 Collingwood Meat Co., Ltd., Collingwood, Ont.
3 Davies, Wm. Co., Ltd., Toronto, Ont.
3 Fearman, F. W. Co., Ltd., Hamilton, Ont.
1 Hovey Bros. Packing Co., Sherbrooke, Que.
3 Ingersoll Packing Co., Ingersoll, Ont.
3 Laing Packing & Provision Co., Ltd., Montreal, Que.
3 Matthews, Geo. Co., Ltd., Peterboro, Ont.
3 Park, Blackwell Co., Ltd., Toronto, Ont.
3 Petrolea Packing Co., Ltd., Petrolea, Ont.
3 Whyte Packing Co., Ltd., Stratford, Ont.

2592—**MEATS**—(Dressed) Beef, Calves, Hogs, Lambs, Sheep and Poultry.
3 Davies, Wm. Co., Ltd., Toronto, Ont.
3 Harris Abattoir Co., Ltd., Toronto, Ont. Adv. page 208
2 Laing Packing & Provision Co., Ltd., Montreal, Que.

2593—**MEDALS**—(Engraved) Agricultural, Army, Exhibition, Life-Saving Reward, School, Society and University.
2 Birks, Henry & Sons, Montreal, Que.
2 Bramley, Wm., Montreal, Que.
1 Capp, T. W. Co., Toronto, Ont.
2 Caron Bros., Montreal, Que.
1 Dewdney, A. H. & Bro., Toronto, Ont.
2 Ellis P. W. & Co., Toronto, Ont.
2 Fell, I. C. & Co., Toronto, Ont.
Hemming Mfg. Co., Toronto, Ont.
2 Patterson & Heward, Toronto, Ont. Adv. page 201
2 Pritchard-Andrews Co., Ltd., Ottawa, Ont. Adv. page 182
2 Rolph, Smith & Co., Toronto, Ont.

2594—**MEDICINES**—Patent and Proprietary.
1 Brown's Drops Medicine Co., Sutton, Que.
2 Comstock, W. H. Co., Brockville, Ont.
2 Dalley, F. F. Co., Ltd., Hamilton, Ont.
2 Davis & Lawrence Co., Ltd., Montreal, Que.
2 Evans & Sons, Ltd., Montreal, Que.
2 Ferrol Co., Ltd., Toronto, Ont.
2 Hervay Chemical Co., St. Bazile de Portneuf, Que.
2 K. D. C. Co., Ltd., New Glasgow, N.S.
2 Ottawa Drug Co., Ottawa, Ont.
2 Polson, N. C. & Co., Kingston, Ont.
2 Radway & Co., Montreal, Que.
2 Wampole, Henry K. & Co., Toronto, Ont.
1 Williams, F. & Co., Morrisburg, Ont.

2595—**MEGAPHONES**—Metal.
2 Piper, Hiram L. Co., Ltd., Montreal, Que.

2596—**METAL**—(Anti-Friction) Babbitt.
2 Canada Metal Co., Toronto, Ont.
3 Carrier, Laine & Co., Levis, Que. Adv. inside back cover
2 Cuthbert, W. R. & Co., Montreal, Que. Adv. page 172
1 Dean Bros., Toronto, Ont.
3 Frankel Bros., Toronto, Ont. Adv. page 201
2 Langwell, George & Son, Montreal, Que.
2 Magnolia Metal Co., Montreal, Que.
2 Mitchell, Robert Co., Ltd., Montreal, Que. Adv. page 170
2 Ontario Lead & Barb Wire Co., Ltd., Toronto, Ont.
3 Robertson, James Co., Ltd., (The) Toronto, Ont. Adv. page 214
2 Robertson, James Co., Ltd., St. John, N.B.
2 Spooner, A. W., Port Hope, Ont.
2 Syracuse Smelting Works, Montreal, Que.

2597—**METAL**—Electrotype and Stereotype.
2 Canada Metal Co., Toronto, Ont.
3 Frankel Bros., Toronto, Ont. Adv. page 201
1 Langwell, Geo. & Son, Montreal, Que.
2 Magnolia Metal Co., Montreal, Que.
2 Syracuse Smelting Works, Montreal, Que.

2598—**METAL**—Perforated Sheet.
3 Greening, B. Wire Co., Ltd., Hamilton, Ont. Adv. page 141

2599—**METERS**—Electric, Alternating Current Recording.
2 Canadian General Electric Co., Ltd., Toronto, Ont. Adv. page 204
2 Packard Electric Co., Ltd., St. Catharines, Ont.

2600—**METERS**—(Indicating) Ampere, Volt and Watt.
2 Canadian General Electric Co., Ltd., Toronto, Ont. Adv. page 204
2 Shedrick, C. E., Sherbrooke, Que.

2601—**METERS**—Gas.
2 Mitchell, Robert Co., Ltd., Montreal, Que. Adv. page 170
2 Standard Meter Co., Ltd., Toronto, Ont.

2602—**METERS**—(Scheeffer) Recording.
2 Packard Electric Co., Ltd., St. Catharines, Ont.

2603—**MICA**—(Amber) Crude.
3 Adams, John H. & Co., Perth, Ont.
3 Adams, Wm., Perth, Ont.
3 Allen, W. A., Ottawa, Ont.
3 Armstrong, J. A., Broadbent, Ont.
3 Bawden, J., Kingston, Ont.
3 Blackburn Bros., Ottawa, Ont.
3 Ennis, Silas, Sydenham, Ont.
3 Folger, B. W., Kingston, Ont.
3 Folger, F. A., Kingston, Ont.
3 Foxton Bros., Sydenham, Ont.
3 General Electric Co., Ottawa, Ont.
3 Gemmell & Thompson, Perth, Ont.
3 Gildersleeve, H. H., Kingston, Ont.
3 Glidden, J. E., Kingston, Ont.
3 Harris, Henry, Parry Sound, Ont.
3 Hattie Bell Mining Co., Parry Sound, Ont.
3 Johnson, Willats & Co., Toronto, Ont.
3 Kelcey, E., Loring, Ont.
3 Kent Bros., Kingston, Ont.
3 Leuschner, Frank, Parry Sound, Ont.
3 McClatchy & Hayden, Belleville, Ont.
3 McLaren, W. L., Perth, Ont.
3 McLean, R. A., L'Amable Station, Ont.
3 McMartin, D. G., Micaville, Ont.
3 McNally, B., Westport, Ont.
3 McPartland & Farry, Micaville, Ont.
3 Mace, W. D., Tamworth, Ont.
3 Madill, J. A., Kingston, Ont.
3 Mica Mfg. Co., Ottawa, Ont.
3 Moore Bros., Sydenham, Ont.
3 Rogers & Stewart, Perth, Ont.
3 Sills-Eddy Mica Co., Ottawa, Ont.
3 Smith, Terence, Micaville, Ont.
3 Snider, Robert, Sydenham, Ont.
3 Stevenson, George, Toronto, Ont.
3 Tett, J. P. & Bro., Bedford Mills, Ont.
3 Trousdale, J. W., Sydenham, Ont.
3 Watters, J. A., Ottawa, Ont.
3 Watts & Noble, Perth, Ont.
3 Webster Co., Ottawa, Ont.
3 Westinghouse Electric Mfg. Co., Ottawa, Ont.
3 Woodruff, Joseph, Sydenham, Ont.

2604—**MICA**—(Muscovite) Crude.
3 Adams, John H. & Co., Perth, Ont.

2605—**MICA**—Prepared.
3 General Electric Co., Ottawa, Ont.
3 Munsell, Eugene & Co., Ottawa, Ont.
3 Wakefield Mica Co., Ltd., Ottawa, Ont.
3 Westinghouse Electric Mfg. Co., Ottawa, Ont.

2606—**MICA**—Pulverized.
3 National Mica Co., Ltd., Gananoque, Ont.

2607—**MICANITE**—Prepared Mica. See No. 2605.

2608—**MILK**—(Canadian Export) Condensed.
3 Charlottetown Condensed Milk Co., Ltd., Charlottetown, P.E.I.
3 St. Charles Condensing Co., Ingersoll, Ont.
3 Truro Condensed Milk & Canning Co., Ltd., Truro, N.S.
3 Western Condensed Milk Canning, Coffee & Creamery Co., Ltd., Mission City, B.C.

2609—**MILK**—Pasteurized.
1 Scotia Pure Milk Co., Ltd., Halifax, N.S.

2610—**MILK SHAKERS.**
3 Smart, James Mfg. Co., Ltd. (The) Brockville, Ont. Adv. page 123

2611—**MILLBOARD**—Asbestos.
3 Canadian Asbestos Co., Montreal, Que. Adv. page 160

2612—**MILL STONES**—Pulp Grinding.
2 Chinic Hardware Co., Quebec, Que.
3 Fish, C. E., Newcastle, N.B.
3 Richard, A. D., Dorchester, N.B.

2613—**MILL STONES**—(French Buhr) Wheat, Oat and Feed Grinding.
2 Chinic Hardware Co., Quebec, Que.

2614—**MILLS**—Bark Grinding .
2 Brush, George, Montreal, Que. Adv. page 157
3 Carrier, Laine & Co., Levis, Que. Adv. inside back cover
3 Goldie & McCulloch Co., Ltd., Galt, Ont.
2 Williams, Madison, Port Perry, Ont.

2615—**MILLS**—(Portable) Bone Grinding.
3 Carrier, Laine & Co., Levis, Que. Adv. inside back cover

2616—**MILLS**—(Double Huller) Clover.
2 American-Abell Engine & Thresher Co., Ltd., Toronto, Ont.
3 Sawyer & Massey Co., Ltd., Hamilton, Ont.
1 Woon, Robert & Co., Oshawa, Ont.

2617—**MILLS**—Coffee.
1 Rouse, J. B. & Co., Brantford, Ont.
2 Todhunter, Mitchell & Co., Toronto, Ont.
2 Watson, John Mfg. Co., Ltd., Ayr, Ont.

2618—**MILLS**—Curd.
1 Beach Foundry Co., Ltd., Winchester, Ont.
1 Dawson, J. H., Oxford Mills, Ont.
1 London Foundry Co., Ltd., London, Ont.
1 Richardson, C. & Co., St. Mary's, Ont.

2619—**MILLS**—Fanning.
1 Bessette, J. & S., Iberville, Que.
1 Brandon Machine Works Co., Ltd., Brandon, Man.
3 Campbell, M. Fanning Mill Co., Ltd., Chatham, Ont.
1 Davidson, B., Uxbridge, Ont.
2 Gerolamy, W. A., Tara, Ont.
3 Goold, Shapley & Muir Co., Ltd., Brantford, Ont.
3 Ontario Wind Engine & Pump Co., Ltd., Toronto, Ont.
1 Western Mfg. Co., Ltd., Indian Head, N.W.T.

2620—**MILLS**—(Bag Attachment) Fanning.
2 Campbell, M. Fanning Co., Ltd., Chatham, Ont
1 Davidson, B., Uxbridge, Ont.
2 Gerolamy, W. A., Tara, Ont.

2621—**MILLS**—(Rotary and Kicker) Fulling.
2 Karch, H. W., Hespeler, Ont.
2 Thompson, W. C., Inglewood, Ont.

2622—**MILLS**—Lath. See Machines, No. 2473.

2623—**MILLS**—Sorghum Cane.
2 Middleditch, G., Ridgetown, Ont.

2624—**MILLS**—Ore, Quartz and Stamp.
2 Fraser Bros., New Glasgow, N.S. Adv. page 177
1 Honeyman, J. A., Nelson, B.C.
2 Jenckes Machine Co., Sherbrooke, Que.
2 Windsor Foundry & Machine Co., Ltd., Windsor, N.S. Adv. page 226

2625—**MILLS**—Gold Concentrating, Separating and Stamp.
1 Brown Machine Co., (The) New Glasgow, N.S.
3 Hamilton, Wm. Mfg. Co., Ltd., (The) Peterborough, Ont. Adv. page 186
2 Jenckes Machine Co., Sherbrooke, Que.
1 Lunenburg Foundry Co., Ltd., Lunenburg, Ont
1 Truro Foundry & Machine Co., Truro, N.S.

2626—**MILLS**—Horizontal Pug.
2 Baird, H. C. & Son, Parkhill, Ont. Adv. page 185

2627—**MILLS**—Spice.
1 Rouse, J. B. & Co., Brantford, Ont.

2628—**MILL AND PRESS COMBINED**—Cider.
3 Maxwell, David & Sons, St. Mary's, Ont. Adv. page 127
2 Middleditch, G., Ridgetown, Ont.
2 Sleeper & Akhurst, Coaticook, Que. Adv. page 112

2629—**MINCE MEAT**—Bulk.
3 Aylmer Canning Co., Ltd., Aylmer and Hamilton, Ont.
2 Canada Preserving Co., Hamilton, Ont.
1 Capstan Mfg. Co., Toronto, Ont.
3 Clark, Wm., Montreal, Que.
1 Neilson, Wm., Toronto, Ont.
1 Nicholson & Brock, Toronto, Ont.
2 Rosemary, L. & S. Co., Ltd., Hamilton, Ont.
2 Wethey, J. H. Ltd., St. Catharines, Ont.

2630—**MINCE MEAT**—Condensed.
2 Clark Wm., Montreal, Que.
2 Rosemary, L. & S. Co., (The) Hamilton, Ont.
2 Wethey, J. H. Ltd., St. Catharines, Ont.

2631—**MIRRORS**—Beveled, Chipped, Hall, Pier, Plain and Toilet.
2 Cobban Mfg. Co., Ltd., Toronto, Ont.
2 Dominion Stained Glass Co., Toronto, Ont.
2 Hobbs Mfg. Co., Ltd., London, Ont.
1 Imperial Glass Works, Toronto, Ont.
2 McCausland, Robert, Ltd., Toronto, Ont.

2631—**MIRRORS**.—Continued.
2 O'Shea, F. P. & Co., Montreal, Que.
2 Pilkington Bros., Ltd., Montreal, Que.
2 Ramsay, A. & Son, Montreal, Que.
Adv. page 170

2632—**MIRRORS**—Framed.
2 Cobban Mfg. Co., Ltd., Toronto, Ont.
2 Dominion Show Case Co., Toronto, Ont.

2633—**MIRRORS**—(Novelty) Toilet.
2 Medallion Photo & Novelty Co., Toronto, Ont.
Adv. page 135

2634—**MITTENS**—Rubber.
3 Canadian Rubber Co., Ltd., Montreal, Que.
Adv. page 159

2635—**MITTS**—(Leather) Buckskin, Calfskin, Deerskin, Horsehide, Sheepskin and Harvest.
2 Ayer, D. J. & Sons, Moe's River, Que.
1 Bainton Bros., Blythe, Ont.
2 Balcer Glove Mfg. Co., Three Rivers, Que.
1 Barber, Wm., Rothsay, Ont.
1 Benoit, M., Crysler, Ont.
1 Biggar, Wm. & Son, Galt, Ont.
1 Bowman, Simon E., St. Jacobs, Ont.
2 Bremner, Alex., Tillsonburg, Ont.
3 Clarke, A. R. & Co., Ltd., Toronto, Ont.
1 Dominion Leather Co., Toronto, Ont.
1 Draper, E. N., Aylmer, Ont.
1 Gibson, W. J., Gananoque, Ont.
2 Hall, James & Co., Brockville, Ont.
2 Hudson Bay Knitting Co., Ltd., Montreal, Que.
Jackson, G. & H., Egmondville, Ont.
2 Larochelle & Picher, Quebec, Que.
Ottawa Boot and Moccasin Co., Ottawa, Ont.
2 Paquet, J. Arthur, Quebec, Que.
1 Preston Glove Co., Ltd., Preston, Ont.
1 Sarginson, R., North Branch, Ont.
2 Smith & Baker, Dundas, Ont.
2 Sovereen Mitt, Glove & Robe Co., Ltd., Delhi, Ont.
3 Storey, W. H. & Son, Ltd., Acton, Ont.
Adv. page 111
2 Tooker, W. C. & Co., Brockville, Ont.

2636—**MITTS**—Hogskin and Muleskin.
1 Dominion Leather Co., Toronto, Ont.
2 Erb, M. & Co., Berlin, Ont.
1 Preston Glove Co., Ltd., Preston, Ont.
2 Smith & Baker, Dundas, Ont.
2 Sovereen Mitt, Glove & Robe Co., Ltd., Delhi, Ont.
3 Storey, W. H. & Son, Ltd., Acton, Ont.
Adv. page 111

2637—**MITTS**—(Lined and Unlined) Kid.
3 Balcer Glove Mfg. Co., Three Rivers, Que.
3 Clarke, A. R. & Co., Ltd., Toronto, Ont.
2 Hall, James & Co., Brockville, Ont.
3 Paquet, J. Arthur, Quebec, Que.
2 Smith & Baker, Dundas, Ont.
3 Storey, W. H. & Son, Ltd., Acton, Ont.
Adv. page 111

2638—**MITTS**—(Silk) Ladies' and Misses.'
3 Corticelli Silk Co., Ltd., St. Johns, Que., and Toronto, Ont. Adv. page 162

2639—**MITTS**—(Knit) Wool.
2 Eagle Knitting Co., Hamilton, Ont.
2 Forbes, R. Co., Ltd. (The), Hespeler, Ont.
1 Hanson, G. E., Hull, Que.
3 Hudson Bay Knitting Co., Ltd., Montreal, Que.
3 Knit-to-fit Mfg. Co., Montreal, Que.
Adv. page 165
3 Penman Mfg. Co., Ltd., Paris, Ont.
1 Royal Knitting Co. (The), Guelph, Ont.
3 Tay Knitting Mills, Perth, Ont.

2640—**MITTS**—(Knit Wool) Farmers' and Lumbermen's.
2 Hudson Bay Knitting Co., Ltd., Montreal, Que.
2 Knit-to-fit Mfg. Co., Montreal, Que.
Adv. page 165
1 Royal Knitting Co., Guelph, Ont.
2 Smith & Baker, Dundas, Ont.
1 Tay Knitting Mills, Perth, Ont.
1 Woods, James W., Ottawa, Ont.

2641—**MITTS**—(Knit) Roll Cuff.
2 Knit-to-fit Mfg. Co., Montreal, Que.
Adv. page 165
2 Smith & Baker, Dundas, Ont.

2642—**MIXERS**—Cement.
2 Owen Sound Iron Works Co., Ltd., Owen Sound, Ont.
3 Wilkinson Plough Co., Ltd., Toronto, Ont.
Adv. page 134

2643—**MIXERS**—Clay.
2 Baird, H. C. & Son, Parkhill, Ont.
Adv. page 185

2644—**MIXERS**—Dough.
1 Aldred, R. J. F., Glencoe, Ont.
1 Pendrith, G. T. & Co., Toronto, Ont.

2645—**MIXERS**—Paint.
2 Smart-Turner Machine Co., Ltd., Hamilton, Ont. Adv. page 143

2646—**MIXERS**—Sausage Meat.
2 Perrin, Wm. R. & Co., Toronto, Ont.
Adv. page 211

2647—**MOCCASINS**—Oil Tan Leather.
2 Beal Bros., Toronto, Ont.
1 Benoit, M., Chrysler, Ont.
1 Bourque, E. D. & Son, Fox Creek, N.B.
1 Boyer, J. W. & Co., Victoria, N.B.
1 Casey, C. R., Amherst, N.S.
2 Christie, Wm. H., Hartland, N.B.
3 Clarke, A. R. & Co., Ltd., Toronto, Ont.
1 Cloutier, N., Montreal, Que.
1 Crosby, H. H. & Co., Hebron, N.S.
2 Hall, James & Co., Brockville, Ont
1 Harkness, Robert, Renfrew, Ont.
1 Holt, Wm. A., St. Andrews, N.B.
1 McColgan, Charles, Quyon, Que.
1 Ottawa Boot & Moccasin Co., Ottawa, Ont.
2 Palmer, John, Fredericton, N.B.
3 Peters, C. H. Sons, St. John, N.B.
1 Ross, Henry, Lorette, Que.
2 Smith, James, Sackville, N.B.
2 Standard Mfg. Co., Ltd., Sackville, N.B.
3 Storey, W. H. & Son, Ltd., Acton, Ont.
Adv. page 111
1 Wright, Albert, Pembroke, Ont.
1 Wright, Edgar, Pembroke, Ont.

2648—**MOCCASINS**—Baby's Kid, Chamois, Fancy, Indian and Infants'.
3 Clarke, A. R. & Co., Ltd., Toronto, Ont.
1 Cloutier, N., Montreal, Que.
1 Ross, Henry, Lorette, Que.
2 Storey, W. H. & Son, Ltd., Acton, Ont.
Adv. page 111

2649—**MOCCASINS**—Beef, Buck, Elk and Moose.
1 Berrouard Frs., Quebec, Que.
1 Bourque, E. D. & Sons, Fox Creek, N.B.
3 Clarke, A. R. & Co., Ltd., Toronto, Ont.
1 Cloutier, N., Montreal, Que.
2 Fortier, Nazaire, Quebec, Que.
3 Paquet, J. Arthur, Quebec, Que.
3 Storey, W. H. & Son, Ltd. Acton, Ont. Adv. page 111
1 Wright, Albert, Pembroke, Ont.
1 Wright, Edgar, Pembroke, Ont.

2650—**MODELS**—Classic School.
Hynes, Wm. J., Toronto, Ont.

2651—**MODELS**—Experimental Electrical.
2 Northern Electric & Mfg. Co., Ltd., Montreal, Que.

2652—**MODELS**—Mechanical.
1 Gravel, Arthur & Co., Montreal, Que.
2 McKyes, Frank E. & Co., Montreal, Que.
3 Newell & Higel Co., Ltd., Toronto, Ont.
2 Thompson, J. & Son, Toronto, Ont.
1 Watson Pattern Works, Toronto, Ont.
1 Whitehouse, A. E. W., Montreal, Que.

2653—**MODELS**—Plaster.
1 Hynes, Wm. J., Toronto, Ont.

2654—**MOLASSES**—(Sugar Refinery) Final.
2 Dresden Sugar Co., Ltd., Dresden, Ont.
2 Ontario Sugar Co., Berlin, Ont.
2 Wallaceburg Sugar Co., Ltd., Wallaceburg, Ont
Wiarton Beet Sugar Co., Ltd., Wiarton, Ont.

2655—**MOLESKIN**—Enameled.
3 Dominion Oil Cloth Co., Ltd., Montreal, Que. Adv. page 170

2656—**MONOGRAMS**—Harness.
2 Pritchard-Andrews Co., Ltd., Ottawa, Ont. Adv. page 182

2657—**MONUMENTS and GRAVE COVERS**—White Bronze.
2 Erie Iron Works Co., St. Thomas, Ont.

2658—**MOP HEADS**—Floor.
3 Ives, H. R. & Co., Montreal, Que.
1 James & Reid, Perth, Ont.
1 Kerr & Coombes, Hamilton, Ont.
2 Lewis, J. B., Hamilton, Ont.
3 Smart, James Mfg. Co., Ltd., (The) Brockville, Ont. Adv. page 123
2 Taylor, Scott & Co., Toronto, Ont.

2659—**MORTARS**—(Crushing) Gold and Silver.
3 Hamilton, Wm. Mfg. Co., Ltd., Peterborough, Ont. Adv. page 186
1 Windsor Foundry & Machine Co., Ltd., Windsor, N.S. Adv. page 226

2660—**MOSS**—(Sea Grass) Upholsterers'.
3 Bertrand, C. G., Isle Verte, Que.
3 International Sea Moss Co., Rimouski, Que.
3 People's Sea Moss Co., Isle Verte, Que.
3 Roy & McClure, Isle Verte, Que.

2661—**MOTORS**—Electric Direct Current.
2 Canadian Bullock Electric Mfg. Co., Ltd., Montreal, Que.
2 Canadian General Electric Co., Ltd., Toronto, Ont. Adv. page 204
2 Consolidated Electric Co., Ltd., Toronto, Ont.
2 Electrical Construction Co., Ltd., London, Ont.
2 Jones & Moore Electric Co., Toronto, Ont.
2 Kay Electric Dynamo and Motor Co., Ltd., Toronto, Ont.
1 Myers, W. F. & J. W., St. John, N.B.
2 Toronto Electrical Works Co., Ltd., Toronto, Ont.
1 Toronto & Hamilton Electric Co., Hamilton, Ont.
1 United Electric Co., Ltd., Toronto, Ont.
1 Vancouver Electrical Works, Vancouver, B.C.

2662—**MOTORS**—(Electric) Alternating, Battery, Ceiling, Factory, Fan, Printing House, Sewing Machine and Street Railway.
2 Canadian Bullock Electric Mfg. Co., Ltd., Montreal, Que.
2 Canadian General Electric Co., Ltd., Toronto, Ont. Adv. page 204
2 Electrical Construction Co., Ltd., London, Ont.
2 Kay Electric Dynamo & Motor Co., Ltd., Toronto, Ont.
1 Toronto & Hamilton Electric Co., Hamilton, Ont.

2663—**MOTORS**—(Water) Amateur Lathe, Air Fan, Organ Pumping and Sewing Machine.
1 Guest & Co., Toronto, Ont.
2 Schneider, A. & Co., Toronto, Ont.
2 Weir, Jonathan & Son, Moncton, N.B.

2664—**MOULDINGS**—(Wood) Builders' and Cabinet Makers'.
1 Baptist, Alex., Three Rivers, Que.
1 Beach, M. F. & Co., Winchester, Ont.
2 British Columbia Mills Timber & Trading Co., Vancouver, B.C.
2 Brown & Rutherford, Winnipeg, Man.
2 Buchanan, G. O., Kaslo, B.C.
2 Cache Bay Planing Mill Co., Cache Bay, Ont.
1 Cargill, Henry & Son, Cargill, Ont.
2 Christie, A., Wood Working Co., St. John, N.B. Adv. page 193
1 Coward & Son, Fernie, B.C.
1 Cummings, A. H. & Son, Coaticook, Que.
2 Davidson & Thackray, Ottawa, Ont.
3 Edwards, W. C. & Co., Ltd., Ottawa, Ont. Adv. page 181
1 Fauteux, H., St. Cunegonde, Que.
3 Georgian Bay Shook Mills, Ltd., Midland, Ont.
1 Gignac, J. H., Quebec, Que.
3 Gilmour & Co., Ltd., Trenton, Ont.
1 Gosselin, Joseph, Levis, Que.
3 Gravel, A. Lumber Co., Etchemin, Que.
1 Hanbury Mfg. Co., Brandon, Man.
3 Harrison, John & Sons Co., Ltd., Owen Sound, Ont.
3 Hastings Shingle Mfg. Co., Ltd., Vancouver, B.C.
3 Heaps, E. H. & Co., Cedar Cove, B.C.
3 Knight, G. T., Meaford, Ont.
1 La Compagnie Industrielle de Montmagny, Montmagny, Que.
1 McGibbon, F. & Sons, Sarnia, Ont.
1 McMillan & Pound, Sandon, B.C.
1 Mason, George M., Ottawa, Ont.
1 Morin, L. P. & Fils, St. Hyacinthe, Que.
1 Morrison, D., Glen Robertson, Ont.
1 Murray, G. W., Winnipeg, Man.

2664—**MOULDINGS.**—Continued.
1 Paquet & Godbout, St. Hyacinthe, Que.
1 Peters Simon, Quebec, Que.
1 Rankin & Co., Toronto, Ont.
3 Rathbun Co. (The) Deseronto, Ont. Adv. page 120
1 Reid, James, Quesnelle, B.C.
3 Revelstoke Lumber Co., Revelstoke, B.C.
3 Rhodes, Curry & Co., Ltd., Amherst, N.S. Adv. page 113
3 Rutherford, Wm. & Sons Co., Ltd., Montreal, Que. Adv. page 172
1 Shearer, James Co., Montreal, Que.
2 Silliker, C. J., Amherst, N.S.
2 Sims Lumber Co. of Sault Ste. Marie, Ltd., Sault Ste. Marie, Ont.
1 Tessier, Alphonse, Penetanguishene, Ont.
1 Tremblay, F. & Co., Montreal, Que. Adv. page 174
3 Wells, W. C., Palliser, B.C.
1 Winslow, C. W., Dunnville, Ont.

2665—**MOULDINGS**—Grained.
3 Georgian Bay Shook Mills, Ltd., Midland, Ont.
2 Kennedy & Davis Milling Co., Ltd., Lindsay, Ont.

2666—**MOULDINGS**—Carved Wood.
3 Edwards, W. C. & Co., Ltd., Ottawa, Ont. Adv. page 181

2667—**MOULDINGS**—Embossed Wood.
2 Allard, Leclerc & Crevier, Montreal, Que.
2 Randall, G. H. & Co., Montreal, Que.

2668—**MOULDINGS**—(Fancy and Plain) Metal.
3 Metal Shingle & Siding Co. Ltd., (The) Preston, Ont. Adv. page 123
2 Metallic Roofing Co., Ltd., Toronto, Ont.

2669—**MOULDING**—(Plain and Gilt) Picture.
2 Allard, Leclerc & Crevier, Montreal, Que.
2 Cobban Mfg. Co., Ltd., Toronto, Ont.
3 Knechtel S. Wood Turning & Furniture Co., Ltd., Southampton, Ont.
1 Matthews Bros., Ltd., Toronto, Ont.
1 Mulholland-Buchanan Co., Ltd., Toronto, Ont.
2 Randall, G. H. & Co., Montreal, Que.
2 Rheaume, N. & Bro., Montreal, Que.
2 Toronto Picture Frame Mfg. Co., Toronto, Ont.
2 Woltz Mfg. Co., Ltd., Toronto, Ont.

2670—**MOULDINGS**—Picture (In the white.)
2 Canada Wood Specialty Co., Ltd., Orillia, Ont.
1 Matthews Bros., Ltd., Toronto Ont.
2 Woltz Mfg. Co., Ltd., Toronto, Ont.

2671—**MOULDS**—Brick.
2 Baird, H. C. & Son, Parkhill, Ont. Adv. page 185
3 Sawyer & Massey Co., Ltd., Hamilton, Ont.
2 Walker, E., Toronto, Ont. Adv. page 133

2672—**MOULDS**—Brass.
1 Dawson, George W., Montreal, Que.
1 Thompson, John, McKellar, Ont.

2673—**MOULDS**—(Bullion) Gold, Silver and Lead.
3 Hamilton, Wm. Mfg. Co., Ltd., (The) Peterborough, Ont. Adv. page 186
2 Jenckes Machine Co., Sherbrooke, Que.

2674—**MOULDS**—Butter Printer. See Butter Moulds, No. 550.

2675—**MOULDS**—Button.
3 Lachute Shuttle Co., Lachute, Que. Adv. page 127
2 McKyes, Frank E. & Co., Montreal, Que.
2 Meakins & Sons, Ltd., Hamilton, Ont.
2 St. Lawrence Steel & Wire Co., Ltd., Ganonoque, Ont.

2676—**MOULDS**—Concrete Pipe.
2 Boyd & Co., Huntingdon, Que.

2677—**MOULDS**—"Private Brands" Glass.
2 Sydenham Glass Co., Ltd., (The) Wallaceburg, Ont. Adv. page 126

2678—**MOULDS**—Ingot.
2 Fraser Bros., New Glasgow, N.S. Adv. page 177

2679—**MOULDS**—(Private Brands) Metal.
2 Hamilton Stamp and Stencil Works, Hamilton, Ont.

2680—**MOULDS**—(Fishermen's) Net Lead.
2 Letson & Burpee, Ltd., Vancouver, B.C.

2681—**MOULDS**—Plumbers' Lead Tack.
2 Morrison, James, Brass Mfg. Co., Ltd.,Toronto, Ont. Adv. page 210

2682—**MOULDS**—Plasterers'.
2 Macdonald, J. K., Montreal, Que. Adv. page 173

2683—**MOULDS**—Rubber.
1 Holden, Arthur P., Toronto, Ont.

2684—**MOULDS**—(Lettered Metal) Private Brand Soap.
1 Dawson, George W., Montreal, Que.
2 Patterson & Heward, Toronto, Ont. Adv. page 201

2685—**MOULDS**—Solder.
2 Brown, Boggs & Co., Hamilton, Ont.
2 Letson & Burpee, Ltd., Vancouver, B.C.
2 Morrison, James Brass Mfg. Co., Ltd., Toronto, Ont. Adv. page 210

2686—**MOULDS**—Tile.
2 Baird, H. C. & Son, Parkhill, Ont. Adv. page 185
2 Boyd & Co., Huntingdon, Que.

2687—**MOUNTINGS**—Harness.
2 Coleman, V. A., Port Hope, Ont.
2 Kyle, P., Merrickville, Ont.
2 Martin Mfg. Co., Ltd., Whitby, Ont.
1 Rubenstein Bros., Montreal, Que.
2 Ryall Machine Screw Works, Montreal, Que. Adv. page 171

2688—**MOUNTINGS**—(Metal) Hearse and Carriage.
1 Carriage Mounting Co., Toronto, Ont.
2 Kyle, P., Merrickville, Ont.

2689—**MOWERS**—Side Cut.
1 Beauchemin & Sons, Sorel, Que.
2 Bell, B. & Son, St. George, Ont.
1 Brown, T. M., Alliston, Ont.
1 Cossitt Bros. Co., Ltd., Brockville, Ont.
2 Frost & Wood, Smith's Falls, Ont.
2 Goodison, John Thresher Co., Ltd., Sarnia, Ont.

2689—**MOWERS.**—Continued.
1 Hamilton, Peter Co., Ltd., Peterborough, Ont.
3 International Harvester Co., Hamilton, Ont.
3 Massey-Harris Co., Ltd., Toronto, Ont.
3 Maxwell, David & Sons, St. Mary's, Ont.
Adv. page 127
1 Moody, Matthew & Sons, Terrebonne, Que.
2 Noxon Co., Ltd., Ingersoll, Ont.
1 Shantz, P. E., Preston, Ont.
1 Sleeper & Akhurst, Coaticook, Que.
Adv. page 112
1 Stickney, E. W., Newburgh, Ont.
3 Sylvester Mfg. Co., Ltd., Lindsay, Ont.
2 Watson, John Mfg. Co., Ltd., Ayr, Ont.

2690—**MOWERS**—(Hand) Lawn.
3 Maxwell, David & Sons, St. Mary's, Ont.
Adv. page 127
3 Smart, James Mfg. Co., Ltd. (The) Brockville, Ont. Adv. page 123
2 Taylor-Forbes Co., Ltd., Guelph, Ont.

2691—**MOWERS**—(Horse) Lawn.
3 International Harvester Co., Hamilton, Ont.
3 Maxwell, David & Sons, St. Mary's, Ont.
Adv. page 127
3 Smart, James Mfg. Co., Ltd., (The) Brockville, Ont. Adv. page 123
3 Sylvester Mfg. Co., Ltd., Lindsay, Ont.

2692—**MOWERS**—"Buckeye."
2 Sleeper & Akhurst, Coaticook, Que.
Adv. page 112

2693—**MUCILAGE.**
2 Auld Mucilage Co., Montreal, Que.
Adv. page 161
3 Russia Cement Co., St. John, N.B.
1 Safety Bottle & Ink Co., Ltd., Toronto, Ont.
2 Underwood, John & Co., Toronto, Ont.

2694—**MUFFLERS**—(Clay) Chemists' and Decorators'.
2 Montreal Fire Brick & Terra Cotta Works, St. Henri, Que.

2695—**MUFFLERS**—Silk.
2 Niagara Neckwear Co., Ltd., Niagara Falls, Ont.

2696—**MUSTARD**—Bottled and Dry.
2 Blue Ribbon Mfg. Co., Winnipeg, Man.
1 Brady, H. J. & Co., Victoria, B.C.
1 Canada Spice and Grocery Co., Ltd., London, Ont.
1 City Coffee & Spice Mills, Montreal, Que.
2 Dailey, F. F. Co., Ltd., Hamilton, Ont.
2 Duffy, J. J. & Co., Montreal, Que.
3 Dunn, W. G. & Co., Hamilton, Ont.
2 Ewing, S. H. & A. S., Montreal, Que.
2 Ewing, S. H. & Sons, Montreal, Que.
1 Gorman, Eckert & Co., London, Ont.
2 Hamilton Coffee & Spice Co., Ltd., Hamilton, Ont.
1 Lea, George W., Simcoe, Ont.
1 Lion Spice Mfg. Co., London, Ont.
1 London Coffee & Spice Co., Ltd., London, Ont.
3 Montreal Canning & Preserving Co., Montreal, Que.
3 Pure Gold Mfg. Co., Ltd., Toronto, Ont.
2 Todhunter, Mitchell & Co., Toronto, Ont.
2 Toronto Coffee and Spice Co., Ltd., Toronto, Ont.
1 Turner & Co., Toronto, Ont.

2697—**MUZZLES**—(Wire) Dog, Horse and Ox.
2 Dennis Wire & Iron Co., London, Ont.
Adv. page 152
3 Greening, B. Wire Co., Ltd., Hamilton, Ont.
Adv. page 141

2698—**NAILS**—(Cut) Boat, Box, Tobacco Box, Casing, Chisel Pointed, Clinch, Common Barrel, Fence, Finishing, Flooring, Sharp and Flat Pressed, Shook and Slating.
2 Chinic Hardware Co., Quebec, Que.
2 Cowan & Britton, Gananoque, Ont.
Adv. page 118
2 Graham Nail Works, Toronto, Ont.
2 Hamilton Steel & Iron Co., Ltd., Hamilton, Ont.
3 Montreal Rolling Mills Co., Montreal, Que.
2 Peck Rolling Mills, Ltd., Montreal, Que.
2 Pillow & Hersey Mfg. Co., Ltd., Montreal, Que
2 Portland Rolling Mills Co., Ltd., St. John, N.B.

2699—**NAILS**—(Wire) Barbed, Barrel, Blued, Box, Bright, Casing, Clinch, Coated, Common, Fence, Finishing, Flooring, Moulding, Oval Head Car, Roofing, Slating, Tobacco.
2 Canada Screw Co., Hamilton, Ont.
2 Dominion Wire Mfg. Co., Ltd., Montreal, Que.
1 Graham Nail Works, Toronto, Ont.
2 Maritime Nail Co., Ltd., St. John, N.B.
3 Montreal Rolling Mills Co., Montreal, Que.
2 Ontario Lead & Wire Co., Toronto, Ont.
2 Ontario Tack Co., Ltd., Hamilton, Ont.
Adv. page 139.
2 Parmenter & Bulloch Co., Ltd., Gananoque, Ont. Adv. page 131
2 Peck Rolling Mills, Ltd., Montreal, Que.
2 Pender, James & Co., Ltd., St. John, N.B.
2 Pillow & Hersey Mfg. Co., Ltd., Montreal, Que.
2 Thorne, W. H. & Co., Ltd., St. John, N.B.
Adv. page 196
1 Waterous Wire & Nail Works, Brantford, Ont.
1 Western Wire & Nail Co., London, Ont.

2700—**NAILS**—Horseshoe.
3 Canada Horse Nail Co., Montreal, Que.
3 Montreal Rolling Mills Co., Montreal, Que.
2 Peck Rolling Mills, Ltd., Montreal, Que.
2 Pender, James & Co., Ltd., St. John, N.B.
2 Portland Rolling Mills Co., Ltd., St. John, N.B.

2701—**NAPHTHA**—Benzole.
2 Hamilton Tar Distilling Co., Hamilton, Ont.

2702—**NAPHTHA**—Wood.
3 Standard Chemical Co., Ltd., Toronto, Ont.
Adv. page 216

2703—**NECK RUFFS**—(Native Fur) Children's.
2 Bremner, Alex, Tilisonburg, Ont.
1 Otto, John, New Hamburg, Ont.

2704—**NECK RUFFS**—(Silk and Chiffon) Ladies' and Misses.'
2 Knox Mfg. Co., Toronto, Ont.
2 Rea, A. E. & Co., Toronto, Ont.

2705—**NECKTIES**—Cotton and Silk.
2 Canadian Neckwear Co., Toronto Ont.
2 Currie, E. & S., Toronto, Ont.
2 Johnston & Sword, Toronto, Ont.
2 Niagara Neckwear Co., Ltd., Niagara Falls, Ont.
2 Ontario Neckwear Co., Toronto, Ont.
1 Power & Chantler, Toronto, Ont.
2 Royal Neckwear Co., Montreal, Que.
2 Tooke Bros., Ltd., Montreal, Que.

2706—**NEEDLES**—"Belding's" Sewing.
3 Belding, Paul & Co., Ltd., Montreal, Que. Adv. page 158

2707—**NEEDLES**—Knitting Machine.
2 Corey, Wm., Bedford, Que.
2 Wheeler, James, Paris, Ont.

2708—**NEEDLES**—Knitting Machine Latch.
2 Corey, Wm., Bedford, Que.

2709—**NETS**—Cricket, Lacrosse Goal and Tennis.
2 Hutchison, Shurly & Derrett, Toronto, Ont. Adv. page 212

2710—**NETS**—Firemen's Jumping.
2 Pike, D. Co., Ltd., (The) Toronto, Ont.

2711—**NETS**—(Cotton Twine) Fly.
1 Draper, E. N., Aylmer, Ont.

2712—**NETS**—(Leather) Fly.
2 Bickerton Bros. & Co., Woodstock, Ont.
1 Draper, E. N., Aylmer, Ont.

2713—**NETS**—(Fishermen's Gill and Scoop) Caplin, Cod and Herring.
2 Colonial Cordage Co., Ltd., St. Johns, Nfld.
2 Leckie, John, Ltd., Toronto, Ont.

2714—**NETTING**—(Knit) Cotton.
3 Penman Mfg. Co., Ltd., Paris, Ont.

2715—**NETTING**—Wire.
3 Greening, B. Wire Co., Ltd., Hamilton, Ont. Adv. page 141
1 National Wire Works, Montreal, Que.
2 Ontario Wire Fencing Co., Ltd., Picton, Ont.
3 Page Wire Fence Co., Ltd., Walkerville, Ont. Adv. page 219

2716—**NETTING**—(Steel Wire) Hexagonal Mesh, Poultry Yard and Poultry Trellis.
3 Greening, B. Wire Co., Ltd., Hamilton, Ont. Adv. page 141
2 Ontario Wire Fencing Co., Ltd., Picton, Ont.

2717—**NEWELS**—Builders'. See Stairwork, No. 3886.

2718—**NEWSPAPERS**—See Publications, No. 3161.

2719—**NIPPLES**—(Rubber) Feeding.
3 Canadian Rubber Co., Ltd., Montreal, Que. Adv. page 159

2720—**NIPPLES**—(Black and Galvanized) Wrought Iron Pipe.
2 Hodgson Iron & Tube Co., Montreal, Que.
2 Montreal Rolling Mills Co., Montreal, Que.
2 Page-Hersey Iron & Tube Co. Ltd., Guelph, Ont.

2721—**NITRATE OF**—Ammonia, Copper, Iron and Sodium.
2 Canada Chemical Mfg. Co., Ltd., London, Ont.
2 Cowan, John, Montreal, Que. Adv. page 173

2722—**NITRO-GLYCERINE.**
2 Bradley, R. I. Estate, Petrolea, Ont.
2 Corey, H. & Son, Petrolea, Ont.
2 Ontario Powder Co., Ltd., Kingston, Ont.

2723—**NOVELTIES**—(Advertising) Aluminum, Celluloid, Glass and Leather.
2 Medallion Photo & Novelty Co., Toronto, Ont. Adv. page 135

2724—**NOVELTIES**—Glass.
1 Canadian Crystal Glass Works, Montreal, Que.
2 Medallion Photo & Novelty Co., Toronto, Ont. Adv. page 135

2725—**NOVELTIES**—Stamped Tin.
1 Holden, Arthur P., Toronto, Ont.

2726—**NOZZLES**—Hose.
2 Canadian Fire Engine Co., Ltd., London, Ont.
3 Garth Co., Montreal, Que.
2 Hamilton Brass Mfg. Co., Ltd., Hamilton, Ont. Adv. page 142
3 McAvity, T. & Sons, St. John, N.B. Adv. page 195
2 Mitchell, Robert Co., Ltd., Montreal, Que. Adv. page 170
2 Wilson & Cousins, Toronto, Ont.

2727—**NUMBERS**—(Metal) Door and Sign.
2 Patterson & Heward, Toronto, Ont. Adv. page 201
2 Pritchard-Andrews Co., Ltd., Ottawa, Ont. Adv. page 182

2728—**NUTS**—(Iron) Fish Plate, Railway Track, Hexagon, Oblong and Square.
2 Brantford Screw Co., Ltd., Brantford, Ont.
2 Brown & Co., Paris, Ont.
2 Canada Nut Co., Toronto, Ont.
2 London Rolling Mill Co., Ltd., London, Ont.
3 Morrow, John Machine Screw Co., Ingersoll, Ont. Adv. page 122
2 Pillow & Hersey Mfg. Co., Ltd., Montreal, Que.
2 Starr Mfg. Co., Ltd., Dartmouth, N.S.
3 Toronto Bolt & Forging Co., Ltd., Toronto, Ont. Adv. page 213
1 White, John, London, Ont.

2729—**NUTS**—Case Hardened, Finished, Semi-Finished and Special.
3 Canada Foundry Co., Ltd., Toronto, Ont. Adv. page 204
2 Canada Nut Co., Toronto, Ont.
3 Morrow, John Machine Screw Co., Ingersoll, Ont. Adv. page 122
3 Toronto Bolt & Forging Co., Ltd., Toronto, Ont Adv. page 213

2730—**NUTS**—Cold Punched, Machine Screw, Sleigh Shoe, Stove Bolt, Thumb and Tire.
2 Brantford Screw Co., Ltd., Brantford, Ont.
3 Canada Foundry Co., Ltd., Toronto, Ont. Adv. page 204
2 Canada Nut Co., Toronto, Ont.
2 Pillow & Hersey Mfg., Co., Ltd., Montreal, Que.
3 Toronto Bolt & Forging Co., Ltd., Toronto, Ont. Adv. page 213
1 White, John, London, Ont.

2731—**NUTS**—Sleeve Lock.
Restigouche Nut Lock Co., Campbellton, N.B.

2732—**OAKUM.**
3 Canadian Asbestos Co., Montreal, Que. Adv. page 160
2 Colonial Cordage Co., Ltd., St. John's, Nfld.

2733—**OARS**—Rowing and Sculling and Canoe Paddles.
1 Bush, Wm. T., Coldwater, Ont.
2 Canadian Canoe Co., Ltd., Peterborough, Ont.

2733—**OARS.**—Continued.
1 Cockburn, John & Son, Pembroke, Ont.
2 Dey Bros., Ottawa, Ont.
1 Dey, E. F., Ottawa, Ont.
1 Hale, G. W., Nelson, B.C.
1 Knapp, A. C., Kingston, Ont.
3 Peterborough Canoe Co., Ltd., Peterborough, Ont.
1 Rice Lake Canoe Co., Gore's Landing, Ont.
Ross, J. H., Orillia, Ont.
1 Strickland & Co., Lakefield, Ont.
1 Wallace, A., Vancouver, B.C.
Whitaker, M. M., Toronto, Ont.

2734—**OATS**—Rolled. See Oatmeal, No. 2581.

2735—**OFFSETS**—Forged.
3 Toronto Bolt & Forging Co., Ltd., Toronto, Ont.
Adv. page 213

2736—**OIL**—Axle, Bicycle, Cylinder, Dynamo, Engine and Machine.
2 Beaver Oil Co., Montreal, Que.
2 Canadian Oil Refining Co., Ltd., Petrolea, Ont.
2 Commercial Oil Co., Hamilton, Ont.
1 Craig, James A., Montreal, Que.
2 Economic Lubricant Co., Montreal, Que.
2 Galena Signal Oil Co., Toronto, Ont.
2 Grant, Hamilton Oil Co., Ltd., Toronto, Ont.
3 Imperial Oil Co., Sarnia, Ont.
2 Queen City Oil Co., Toronto, Ont.
2 Sun Oil Refining Co., Hamilton, Ont.
3 Union Petroleum Co., Ltd., Toronto, Ont.
Adv. page 144

2737—**OIL**—Black, Boit Cutting and Turpentine.
3 Union Petroleum Co., Ltd., Toronto, Ont.
Adv. page 144

2738—**OIL**—(Crude and Refined) Fuel and Illuminating.
2 Canadian Oil Refining Co., Ltd., Petrolea, Ont.
3 Imperial Oil Co., Ltd., Sarnia, Ont.

2739—**OIL**—Lard.
1 Elliott, J. & R., Galt, Ont.
3 Freeman, W. A. Co., Ltd., Hamilton, Ont.
Keenleyside & Co., London, Ont.
2 Strachan, Wm. Co., Montreal, Que.
3 Union Petroleum Co., Ltd., Toronto, Ont.
Adv. page 144

2740—**OIL**—(Railway) Lubricating.
2 Beaver Oil Co., Montreal, Que.
2 Commercial Oil Co., Hamilton, Ont.
2 Corey, H. & Son, Petrolea, Ont.
1 Craig, James A., Montreal, Que.
2 Economic Lubricant Co., Montreal, Que.
2 Galena-Signal Oil Co., Toronto, Ont.
1 Gall, Schneider Oil Co., Ltd., Montreal, Que.
2 Grant, Hamilton Oil Co., Ltd., Toronto, Ont.
3 Imperial Oil Co., Sarnia, Ont.
2 Sun Oil Refining Co., Hamilton, Ont.
3 Union Petroleum Co., Ltd., Toronto, Ont.
Adv. page 144

2741—**OIL**—Refined Illuminating.
2 Canadian Oil Refining Co., Ltd., Petrolea, Ont.
3 Imperial Oil Co., Ltd., Sarnia, Ont.
3 Union Petroleum Co., Ltd., Toronto, Ont.
Adv. page 144

2742—**OIL**—Signal and Spindle.
2 Commercial Oil Co., Hamilton, Ont.
3 Imperial Oil Co., Ltd., Sarnia, Ont.

2743—**OIL**—Tanners' and Wool.
2 Economic Lubricant Co., Montreal, Que.
1 Elliott, J. & R., Galt, Ont.
2 Grant, Hamilton Oil Co., Ltd., Toronto, Ont.
3 Union Petroleum Co., Ltd., Toronto, Ont.
Adv. page 144

2744—**OIL**—Castor.
3 Union Petroleum Co., Ltd., Toronto, Ont.
Adv. page 144

2745—**OIL**—Cod Liver.
2 Parke, Davis & Co., Walkerville, Ont.

2746—**OIL**—Corn.
3 Edwardsburg Starch Co., Ltd., Montreal, Que.
Adv. page 163
Pratt Cereal Oil Co., Montreal, Que.

2747—**OIL**—Fruit and Essential.
1 Imperial Extract Co., Toronto, Ont.
2 Seely Mfg. Co., Windsor, Ont.
2 Silverman, Lyon, Montreal, Que.

2748—**OIL**—Harness.
2 Alpha Chemical Co., Berlin, Ont.
2 Beaver Oil Co., Montreal, Que.
2 Commercial Oil Co., Hamilton, Ont.
2 Grant, Hamilton Oil Co., Ltd., Toronto, Ont.
2 Ramsay, A. & Son, Montreal, Que. Adv. page 170
2 Sun Oil Refining Co., Hamilton, Ont.
3 Union Petroleum Co., Ltd., Toronto, Ont.
Adv. page 144

2749—**OIL**—"Black Jack" Harness.
3 Union Petroleum Co., Ltd., Toronto, Ont.
Adv. page 144

2750—**OIL**—Refined Linseed.
2 Canada Linseed Oil Mills, Ltd., Montreal, Que.
Adv. page 155
1 English, R. W. Refining Co., Montreal, Que.
3 Dominion Oil Cloth Co., Ltd., Montreal, Que.
Adv. page 170
3 Livingston Linseed Oil Co., Ltd., Baden, Ont.

2751—**OIL**—Linseed and Oil Cake.
1 Body & Noakes, Winnipeg, Man.
3 Canada Linseed Oil Mills, Ltd., Montreal, Que.
Adv. page 155
3 Dominion Oil Cloth Co., Ltd., Montreal, Que.
Adv. page 170
1 English, R. W. Refining Co., Montreal, Que.
1 Guelph Linseed Oil Co., Guelph, Ont.
3 Livingston Linseed Oil Co., Ltd., Baden, Ont.
1 McGowan, John, Elora, Ont.

2752—**OIL**—Neatsfoot.
2 Commercial Oil Co., Hamilton, Ont.
3 Freeman, W. A. Co., Ltd., Hamilton, Ont.
3 Harris Abattoir Co., Ltd., Toronto, Ont.
Adv. page 208
3 Harris, W. & Co., Toronto, Ont. Adv. page 209
2 Marquis, F. Canac, Quebec, Que.
3 Martin, D. B. Co., Montreal, Que. Adv. page 174
3 Union Petroleum Co., Ltd. Toronto, Ont.
Adv. page 144
1 Young, J. W., Doncaster, Ont.

2753—**OIL**—Oleo.
3 Harris Abattoir Co., Ltd., Toronto, Ont.
Adv. page 208
3 Martin, D. B. Co., Montreal, Que. Adv. page 174

2754—**OIL**—Salmon Offal.
3 Canadian Pacific Fish Oil & Guano Co., Ltd., Vancouver, B.C.

2755—**OIL**—(Vaseline) Bicycle and Sewing Machine.
2 Chesebrough Mfg. Co., Montreal, Que.

2756—**OIL**—Tallow.
3 Freeman, W. A. Co., Ltd., Hamilton, Ont.

2757—**OIL**—Turkey Red.
2 Cowan, John, Montreal, Que. Adv. page 173

2758—**OIL**—Wood Tar.
3 Standard Chemical Co. (The), Toronto, Ont. Adv. page 216

2759—**OIL CAKE**—Corn.
3 Edwardsburg Starch Co., Ltd., Montreal, Que. Adv. page 163

2760—**OIL CAKE**—Linseed. See Linseed Oil, No. 2751.

2761—**OIL CLOTH**—Carriage, Enameled, Floor, Shelf, Stair and Table.
3 Dominion Oil Cloth Co., Ltd., Montreal, Que. Adv. page 170

2762—**OIL CLOTH**—Linoleum.
3 Dominion Oil Cloth Co., Ltd., Montreal, Que. Adv. page 170

2763—**OIL WELL SUPPLIES**—(Iron) Augers, Drilling Bits, Boring Stems, Drive Heads, Drive Shoes, Drilling Rigs, Guides, Drilling Jackets, Jars, Pole Joints, Sinkers, Slipper-Outs, Substitutes, Under-Reamers, Wrenches, Cable, Fishing and Pole Tools.
3 Oil Well Supply Co., Petrolea, Ont. Adv. page 143

2764—**OIL WELL SUPPLIES**—(Wood) Belt Tighteners, Condensers, Drill Poles, Drive Wheels, Draw Wheels, Gudgeon Boxes, Jerker Frames, Spools, Tanks and Walking Beams.
3 Kerr, J. & J. Co., Ltd., Petrolea, Ont. Adv. page 187

2765—**OILERS**—Brass and Copper.
2 Booth Copper Co., Ltd., Toronto, Ont.
2 Coulter & Campbell, Toronto, Ont.
2 Mitchell, Robert Co., Ltd., Montreal, Que. Adv. page 170
2 Penberthy Injector Co., Ltd., Windsor, Ont. Adv. page 179

2766—**OILERS**—Safety Crank Pin and Spring Top.
2 Penberthy Injector Co., Ltd., Windsor, Ont. Adv. page 179

2767—**OILING DEVICES.**
2 Penberthy Injector Co., Ltd., Windsor, Ont. Adv. page 179

2768—**OILING SETS**—Brass and Nickel-Plated.
2 Penberthy Injector Co., Ltd., Windsor, Ont. Adv. page 179

2769—**OILS**—Soluble.
2 Cowan, John, Montreal, Que. Adv. page 173

2770—**OINTMENT**—Hoof.
2 Grant, Hamilton Oil Co., Ltd., Toronto, Ont.
3 Union Petroleum Co., Ltd., Toronto, Ont. Adv. page 144

2771—**OINTMENT**—Vaseline.
2 Chesebrough Mfg. Co., Montreal, Que.

2772—**OLEATES.**
2 Lyman, Sons & Co., Montreal, Que.

2773—**OMNIBUSES**—Hotel and Livery.
2 St. Charles, James Omnibus Co., Belleville, Ont.

2774—**OPENERS**—(Wire) Bottle.
2 Hutchinson & Peterson, Toronto, Ont.

2775—**OPENERS**—Crown and Seal Bottle.
2 Hutchinson & Peterson, Toronto, Ont.

2776—**ORE**—Antimony.
3 Dominion Antimony Co., Ltd., Halifax, N.S. Adv. page 137

2777—**ORE**—Copper.
3 Bruce Copper Mines, Ltd., Bruce Mines, Ont.
3 Consolidated Copper Co., Parry Sound, Ont.
3 Eustis Mining Co., Eustis, Que.
2 Lake Superior Power Co., Sault Ste. Marie, Ont.
3 Massey Station Mining Co., Massey Station, Ont.
3 Nichols Chemical Co., Ltd., Capelton, Que.
3 Parry Sound Copper Mining Co., Parry Sound, Ont.
3 Rock Lake Mining Co., Bruce Mines, Ont.
3 Stobie Copper Co., Desbarats, Ont.
3 Superior Copper Co., Sault Ste. Marie, Ont.
3 Tip-Top Copper Mines, Port Arthur, Ont.

2778—**ORE**—(Burnt and Fines) Copper.
3 Nichols Chemical Co., Ltd., Capelton, Que.

2779—**ORE**—Copper-Nickel.
3 Canadian Copper Co., Copper Cliff, Ont.
3 Great Lakes Copper Co., Sudbury, Ont.
3 Lake Superior Power Co., Sault Ste. Marie, Ont.
3 Mond Nickel Co., Ltd., Victoria Mines, Ont.

2780—**ORE**—Gold.
3 Anglo-Canadian Gold Estates, Ltd., Port Arthur, Ont.
3 Archibald Mine, Truro, N.S.
3 Atlas Arsenic Co., Deloro, Ont.
3 Baltimore-Nova Scotia Mfg. Co., Cariboo Gold Mines, N.S.
3 Belmont Gold Mines, Ltd., Cordova Mines, Ont.
3 Black Eagle Gold Mining Co., Rat Portage, Ont.
3 Bluenose Gold Mining Co., Ltd., Goldenville, N.S.
3 Brookfield Mining Co., Ltd., Brookfield, N.S.
3 Canadian Gold Fields, Ltd., Deloro, Ont.
3 Chippewa Consolidated, Rat Portage, Ont.
3 Dolliver Mountain Mining & Milling Co., Isaac's Harbor, N.S.
3 Dominion Antimony Co., Ltd., Halifax, N.S. Adv. page 137
3 English River Gold Mining Co., Ltd., St. Catharines, Ont.
3 Great Belt Mining Co., Mount Uniacke, N.S.
3 Home Gold Mining Co., Bridgewater, N.S.
3 Interstate Consolidated Mining Co., Gold Rock, Ont.
3 Jack Lake Gold Mining Co., Ignace, Ont.
3 Lake Superior Power Co., Sault Ste. Marie, Ont.
3 Manxman Gold Mining Co., Rat Portage, Ont.
3 MicMac Mining Co., Bridgewater, N.S.
3 Mikado Gold Mining Co., Rat Portage, Ont.
3 Moose River Mining Co., Moose River, N.S.
3 New England Gold Co., Oldham Mines, N.S.
3 New York Ontario Gold Mining Co., Port Arthur, Ont.
3 Niagara & Sturgeon Lake Gold Mining Co., Ltd., St. Catharines, Ont.
3 Northern Light Mining Co., Rat Portage, Ont.
3 Nova Scotia Development Co., Bridgewater, N.S.
3 Nova Scotian & Mexican Mining Co., Goldenville, N.S.
3 Old Provincial Mining Co., Ltd., Wine Harbor, N.S.

2780—**ORE.**—Continued.
3 Oldham Gold Co., Oldham Mines, N.S.
3 Ottawa Milling & Mining Co., Keewatin, Ont.
3 Pictou Development & Mining Co., Ltd., Renfrew, N.S.
3 Plough Lead Mining Co., Ltd., Wine Harbor, N.S.
3 Protogene Gold Mines Co., Ltd., Mine Centre, Ont.
3 Redeemer Mining & Milling Co., Dryden, Ont.
3 Richardson Gold Mining Co., Ltd., Isaac's Harbor, N.S.
3 Royal Sovereign Gold Mine, Gold Rock, Ont.
3 Ruch Bay Golden Horn Mining Co., Rat Portage, Ont.
3 Sultana Mine of Canada, Ltd., Rat Portage, Ont.
3 Tousquoy Gold Mining Co., Moose River, N.S.
3 Twentieth Century Gold Mining Co., Gold Rock, Ont.
3 Waverley Gold Mining Co., Waverley, N.S.
3 Westlake Mining Co., Mount Uniacke, N.S.

2781—**ORE**—Iron.
3 Breitung Iron Mining Co., Sault Ste. Marie, Ont.
3 Caldwell, T. Boyd, Lanark, Ont.
3 Caldwell, Wm., Toronto, Ont.
3 Canada Iron Furnace Co., Montreal, Que., and Midland, Ont.
3 Coe, Arthur, Madoc, Ont.
3 Deseronto Iron Co., Deseronto, Ont.
3 Hamilton Steel & Iron Co., Hamilton, Ont.
3 Lake Superior Power Co., Sault Ste. Marie, Ont.
3 Leckie, R. G., Torbrook, N.S.
3 Ledyard, T. D., Toronto, Ont.
3 Mineral Range Iron Mining Co., L'Amable Station, Ont.
3 Montreal Pipe Foundry Co., Londonderry, N.S.
3 Nova Scotia Steel & Coal Co., Ltd., New Glasgow, N.S. Adv. page 177
3 Sewell, R. A., Belleville, Ont.
3 Stewart, D. E. K., Belleville, Ont.
3 Wallbridge, Campbell, Madoc, Ont.
3 Wellington, Stephen, Madoc, Ont.

2782—**ORE**—(Concentrated and Lump) Chrome Iron.
3 Montreal Chrome Iron Co., Coleraine, Que.

2783—**ORE**—Chrome Iron.
3 King Bros., Quebec, Que.
3 Standard Asbestos Co., Ltd., Black Lake, Que.

2784—**ORE**—Manganese.
3 New Ross Mining Co., New Ross, N.S.

2785—**ORE**—Sulphur.
3 Eustis Mining Co., Eustus Que.

2786—**ORE**—Silver.
3 Consolidated Mines Co., Port Arthur, Ont.

2787—**ORE**—Zinc.
Grand Calumet Mining Co., Ltd., Ottawa, Ont.
Richardson, H. & Son, Kingston, Ont.

2788—**ORGAN-PHONE**—Organ Player.
3 Karn, D. W. Co., Ltd., Woodstock, Ont.

2789—**ORGANS**—(Reed) Church and Parlor.
3 Bell Organ & Piano Co., Ltd., Guelph, Ont.
3 Berlin Piano & Organ Co., Ltd., Berlin, Ont.
1 Blatchford Organ Co., Galt, Ont.
3 Doherty, W. & Co., Clinton, Ont.
3 Dominion Organ & Piano Co., Ltd., Bowmanville, Ont.
3 Goderich Organ Co., Goderich, Ont.
3 Karn, D. W. Co., Ltd., Woodstock, Ont.
3 Palmer Piano Co., Ltd., Toronto, Ont.
1 Rowe, J. T., Aylmer, Ont.
3 Thomas Organ & Piano Co., Woodstock, Ont.
3 Uxbridge Piano & Organ Co., Uxbridge, Ont.

2790—**ORGANS**—"Blatchford's" Patent Action and "Blatchford's" Resonant Chamber Action.
1 Blatchford Organ Co., Galt, Ont.

2791—**ORGANS**—(Pipe) Church.
1 Breckels & Matthews, Toronto, Ont.
2 Casavant Freres, St. Hyacinthe, Que.
3 Karn, D. W. Co., Ltd., (The) Woodstock, Ont.
1 Lye, Edward & Sons, Toronto, Ont.

2792—**ORNAMENTS**—Art Tile.
2 Campbell's, R. Sons, Hamilton, Ont.

2793—**ORNAMENTS**—Carved Wood.
2 Allard, Leclerc & Crevier, Montreal, Que.
2 Randall, G. H. & Co., Montreal, Que.

2794—**ORNAMENTS**—(Wood) Church Column.
1 Caron, L. S. & Co., Nicolet, Que.

2795—**ORNAMENTS**—Casket.
3 Girard & Godin, Three Rivers, Que. Adv. page 200

2796—**ORNAMENTS**—Dress and Mantle.
2 Caron Bros., Montreal, Que.
2 Dominion Cord & Tassel Co., Montreal, Que.
2 Moulton & Co., Montreal, Que.

2797—**OVENS**—Portable and Stationary) Bakers'.
2 Fletcher Mfg. Co., Toronto, Ont.
3 Gardner, Robert & Son, Montreal, Que.
1 Pendrith, G. T. & Co., Toronto, Ont.
1 Warren, M. P., Toronto, Ont.

2798—**OVERALLS**—Workingmen's.
2 Braime, T. E. & Co., Ltd., Toronto, Ont.
2 British American Overall Co., Montreal, Que.
2 Canadian Shirt & Overall Mfg. Co., Montreal, Que
2 Clayton & Sons, Halifax, N.S.
1 Creaser, J. F., Getson's Point, N.S.
2 Empire Mfg. Co., Ltd., Montreal, Que.
1 Empire Shirt Mfg. Co., Louiseville, Que.
2 Goodhue, J. B., Rock Island, Que.
1 Grafton & Co., Dundas, Ont.
2 Harrower, G. H. Co., Montreal, Que.
1 Hoover Mfg. Co., Ltd., Winnipeg, Man.
2 Imperial Mfg. Co., Toronto, Ont.
1 London Pant, Overall & Shirt Mfg. Co., London, Ont.
2 Macdonald, John & Co., Toronto, Ont.
1 Montreal Shirt & Overall Co., Ltd., Montreal, Que
1 Qua, W. A., Brandon, Man.
1 Rock Island Overall Co., Rock Island, Que.
2 Standard Mfg. Co., Rock Island, Que.
1 Star Shirt & Overall Co., Montreal, Que.
1 Wilkins, R. C., Montreal, Que.
1 Wilson Bros. & Co., Ottawa, Ont.
1 Winnipeg Shirt & Overall Mfg. Co., Winnipeg, Man.
Woods, James W., Ottawa, Ont.

2799—**OVERGAITERS**—Cloth.
1 American Overgaiter Co., Toronto, Ont.
2 Packard, L. H. & Co., Montreal, Que.

2800—**OVERSHOES**—Rubber and Felt Cloth.
2 Berlin Rubber Mfg. Co., Ltd., Berlin, Ont.
3 Canadian Rubber Co., Ltd., Montreal, Que. Adv. page 159
3 Granby Rubber Co., Ltd., Granby, Que. Adv. page 120

2801—**OVERSHOES, STOCKINGS AND RUBBERS**—Combined.
1 Cardigan Overshoe Co., Stratford, Ont.

2802—**OXIDE**—Iron.
3 Argall, T. H., Three Rivers, Que.
3 Canada Paint Co., Ltd., Montreal, Que.
3 Carrignan, L., Three Rivers, Que.
3 Ramsay, A. & Son, Montreal, Que. Adv. page 170

2803—**PACKERS**—Shingle.
3 Hamilton, Wm. Mfg. Co., Ltd. (The), Peterborough, Ont. Adv. page 186
1 Long, E. Mfg. Co., Orillia, Ont.
2 Plessisville Foundry Co., Ltd., Plessisville, Que. Adv. page 188

2804—**PACKING**—Asbestos, Asbestos Kearsarge, Asbestos Wick and Asbestos Woven Cloth.
3 Canadian Asbestos Co., Montreal, Que. Adv. page 160

2805—**PACKING**—Corrugated Paper.
2 Elliott Mfg. Co., Ltd., Toronto, Ont.

2806—**PACKING**—(Cotton and Wool Waste) Merchandise.
3 Dominion Wadding Co., Ltd., Montreal, Que. Adv. page 164

2807—**PACKING**—Engine, Piston, Ring and Self-Vulcanizing.
2 Clappison Pipe & Boiler Covering Co., Hamilton, Ont.
2 Garlock Packing Co., Hamilton, Ont.
2 Hamilton Engine Packing Co., Hamilton, Ont.

2808—**PACKING**—Joint, Locomotive, Hydraulic and Pump.
3 Canadian Asbestos Co., Montreal, Que. Adv. page 160
2 Clappison Pipe & Boiler Covering Co., Hamilton, Ont.
2 Garlock Packing Co., Hamilton, Ont.
2 Hamilton Engine Packing Co., Hamilton, Ont.

2809—**PACKING**—Jute, Hemp, Italian and Russian.
3 Consumers' Cordage Co., Ltd., Montreal, Que. Adv. page 155

2810—**PACKING**—(Rubber) Sheet, Spiral, Piston and Plumbago.
3 Canadian Rubber Co., Ltd., Montreal, Que. Adv. page 159
3 Durham Rubber Co., Ltd., Bowmanville, Ont.
3 Gutta Percha & Rubber Mfg. Co., Ltd., Toronto, Ont. Adv. inside back cover.

2811—**PACKING**—"Phoenix" Self-Vulcanizing and Sheet.
3 Canadian Rubber Co., Ltd., Montreal, Que. Adv. page 159

2812—**PADDINGS**—(Quilted) Table.
3 Montreal Quilting Co., Ltd., Montreal, Que.

2813—**PADDINGS**—(Felt) Tailors' Coat.
2 Perth Felt Mills, Perth, Ont.

2814—**PADDLES**—Canoe. See Oars, No. 2733.

2815—**PADLOCKS**—(Brass) Railway Switch.
2 Peterborough Lock Mfg. Co., Ltd., Peterborough, Ont. Adv. page 126

2816—**PADS**—(Quilted) Clothiers' Coat Shoulder.
3 Montreal Quilting Co., Ltd., Montreal, Que.

2817—**PADS**—Horse Collar Sweat.
1 Edwards, J. E. & Sons, Bracondale, Ont.
2 Telford & Chapman Mfg. Co., Rock Island, Que.

2818—**PADS**—(Rubber) Horse Hoof Cushion.
2 Dunlop Tire Co., Ltd., Toronto, Ont.

2819—**PADS**—(Pneumatic) Horse Shoe.
3 Canadian Rubber Co., Ltd., Montreal, Que. Adv. page 159
2 Dunlop Tire Co., Toronto, Ont.
3 Gutta Percha & Rubber Mfg. Co., Ltd., Toronto, Ont. Adv. inside back cover

2820—**PADS**—(Quilted) Stair.
3 Montreal Quilting Co., Ltd., Montreal, Que.

2821—**PADS**—(Wadded) Stair.
3 Dominion Wadding Co., Ltd., Montreal, Que. Adv. page 164

2822—**PADS**—Truss Breach.
1 Authors & Cox, Toronto, Ont.

2823—**PAILS**—(Tin) Dairy, Milk, Milk Strainer, Sap, Dinner and Miners'.
2 Acme Can Works, Montreal, Que. Adv. page 160
1 Aubry, A. & Fils, Montreal, Que.
2 Davidson, Thos. Mfg. Co., Ltd., Montreal, Que. Adv. page 168
2 Kemp Mfg. Co., Toronto, Ont.
2 McClary Mfg. Co., London, Ont.
Wright, E. T. & Co., Hamilton, Ont.

2824—**PAILS**—(Tin) Lard, Paint and Putty.
2 Acme Can Works, Montreal, Que. Adv. page 160
2 Davidson, Thos. Mfg. Co., Ltd., Montreal, Que. Adv. page 168
2 Macdonald Mfg. Co., Ltd., Toronto, Ont.
3 Norton Mfg. Co. (The), Hamilton, Ont. Adv. page 147

2825—**PAILS**—(Paper) Oyster.
2 Brown, D. F. Paper Box & Paper Co., Ltd., St. John, N.B.
2 Kilgour Bros., Toronto, Ont.
2 Somerville, C. R., London, Ont.
1 Telfer Mfg. Co., Toronto, Ont.

2826—**PAILS**—Rubber.
3 Canadian Rubber Co., Ltd., Montreal, Que. Adv. page 159

2827—**PAILS**—(Wooden) Berry, Candy, Cocoanut, Half, Jam, Lard, Pickle, Sap, Stable, Tobacco, Toy and Water.
2 Cane, Wm. & Sons Mfg. Co., Ltd., Newmarket, Ont.
3 Eddy, E. B. Co., Ltd., Hull, Que. Adv. page 119

2828—**PAILS AND TUBS**—Steel Wire Hoop.
3 Eddy, E. B. Co., Ltd., Hull, Que. Adv. page 119

2829—PAINT—Aluminum.
3 Canada Paint Co., Ltd., Montreal, Que.

2830—PAINT—Asbestine Fire Proof.
3 Canadian Asbestos Co., Montreal, Que.
Adv. page 160

2831—PAINT—Boat, Ship, Brown Metallic and Seam.
3 Canada Paint Co., Ltd., Montreal, Que.
2 Dods, P. D. & Co., Montreal, Que.
1 Francis-Frost Co., Ltd., Toronto, Ont.
3 Henderson & Potts, Halifax, N.S.
2 Jamieson, R. C. & Co., Montreal, Que.
2 McDowell, C. R. & Co., Montreal, Que.
1 Ottawa Paint Works, Ottawa, Ont.
Adv. page 183
2 Ramsay, A. & Son, Montreal, Que. Adv. page 170
3 Robertson, James Co., Ltd. (The), Toronto, Ont.
Adv. page 214
2 Robertson, James Co., Ltd., St. John, N.B.
2 Sherwin-Williams Co., Montreal, Que.
3 Standard Paint & Varnish Works Co., Ltd., Windsor, Ont. Adv. page 223

2832—PAINT—Brick.
1 Ottawa Paint Works, Ottawa, Ont.
Adv. page 183

2833—PAINT—Bronze.
3 Canada Paint Co., Ltd., Montreal, Que.
1 Francis-Frost Co., Ltd., Toronto, Ont.
2 McDowell, C. R. & Co., Montreal, Que.
3 Robertson, James Co., Ltd. (The), Toronto, Ont.
Adv. page 214
2 Robertson, James Co., Ltd., St. John, N.B.

2834—PAINT—(Ready Mixed) Car, Carriage, Coach and House.
3 Canada Paint Co., Ltd., Montreal, Que.
2 Dods, P. D. & Co., Montreal, Que.
2 Francis-Frost Co., Ltd., Toronto, Ont.
3 Henderson & Potts, Halifax, N.S.
2 Jamieson, R. C. & Co., Montreal, Que.
2 McDowell, C. R. & Co., Montreal, Que.
1 Ottawa Paint Works, Ottawa, Ont.
Adv. page 183
2 Ramsay, A. & Son, Montreal, Que. Adv. page 170
3 Robertson, James Co., Ltd. (The), Toronto, Ont.
Adv. page 214
2 Robertson, James Co., Ltd., St. John, N.B.
2 Sherwin-Williams Co., Toronto, Ont.
3 Standard Paint & Varnish Works Co., Ltd., Windsor, Ont. Adv. page 223

2835—PAINT—Copper.
3 Canada Paint Co., Ltd., Montreal, Que.
3 Henderson & Potts, Halifax, N.S.
2 Robertson, James Co., Ltd., St. John, N.B.

2836—PAINT—Creosote.
2 Hamilton Tar Distilling Co., Hamilton, Ont.

2837—PAINT—Dipping and Enamel.
3 Canada Paint Co., Ltd., Montreal, Que.
3 Henderson & Potts, Halifax, N.S.
3 Robertson, James Co., Ltd. (The), Toronto, Ont.
Adv. page 214
2 Robertson, James Co., Ltd., St. John, N.B.

2838—PAINT—(Dry Mineral) Barn, Bridge, Floor, Roof and Smoke Stack.
3 Argall, Thomas H., Three Rivers, Que.
3 Canada Paint Co., Ltd., Montreal, Que.
Champlain Oxide Co. (The), Three Rivers, Que.
1 Doyle, R. J. Mfg. Co., Ltd. (The), Shallow Lake, Ont.
1 Globe Paint Co., Ltd., Toronto, Ont.
1 Hall, A. & Co., Winnipeg, Man.
3 Henderson & Potts, Halifax, N.S.
2 Jamieson, R. C. & Co., Montreal, Que.
1 McLaughlin, W. G., Brockville, Ont.
1 Ottawa Paint Works, Ottawa, Ont. Adv. page 183
2 Ramsay, A. & Son, Montreal, Que. Adv. page 170
3 Robertson, James Co., Ltd. (The), Toronto, Ont.
Adv. page 214
2 Robertson, James Co., Ltd., St. John, N.B.
3 Standard Paint & Varnish Works Co., Ltd., Windsor, Ont. Adv. page 223
3 Union Petroleum Co., Ltd., Toronto, Ont.
Adv. page 144

2839—PAINT—Graphite.
3 Canada Paint Co., Ltd., Montreal, Que.
1 Francis-Frost Co., Ltd., Toronto, Ont.
3 Henderson & Potts, Halifax, N.S.

2840—PAINT—(Asphalt) Roof.
1 Hall, A. & Co., Winnipeg, Man.

2841—PAINT—(Elastic Carbon) Roof.
3 Union Petroleum Co., Ltd., Toronto, Ont.
Adv. page 144

2842—PAINT—Rough Stuff.
3 Canada Paint Co., Ltd., Montreal, Que.
2 Dods, P. D. & Co., Montreal, Que.
3 Henderson & Potts, Halifax, N.S.
2 Imperial Varnish & Color Co., Ltd., Toronto, Ont.
2 Ramsay, A. & Son, Montreal, Que. Adv. page 170

2843—PAINT—Spramotor Water.
2 Spramotor Co., London, Ont.

2844—PAINT—(Ground in Oil) Zinc White.
3 Canada Paint Co., Ltd., Montreal, Que.
2 Dods, P. D. & Co., Montreal, Que.
3 Henderson & Potts, Halifax, N.S.
2 McDowell, C. R. & Co., Montreal, Que.
1 Muirhead, Andrew, Toronto, Ont.
1 Ottawa Paint Works, Ottawa, Ont. Adv. page 183
2 Ramsay, A. & Son, Montreal, Que. Adv. page 170
3 Robertson, James Co., Ltd. (The), Toronto, Ont.
Adv. page 214
2 Robertson, James Co., Ltd., St. John, N.B.
3 Standard Paint & Varnish Works Co., Ltd., Windsor, Ont. Adv. page 223

2845—PALLETS—Brick.
2 Baird, H. C. & Son, Parkhill, Ont. Adv. page 185
2 Walker, E., Toronto, Ont. Adv. page 133

2846—PANS—(Sheet Iron and Stamped Tin) Bakers', Bread, Cake, Dish, Dripping, Dust, Muffin, Patty and Roasting.
1 Aubry, A. & Fils, Montreal, Que.
3 Carrier, Laine & Co., Levis, Que.
Adv. inside back cover
2 Davidson, Thomas Mfg. Co., Ltd., Montreal, Que.
Adv. page 168
2 Fletcher Mfg. Co., Toronto, Ont.
2 Kemp Mfg. Co., Toronto, Ont.
2 McClary Mfg. Co., London, Ont.
2 Plessisville Foundry Co., Ltd., Plessisville, Que.
Adv. page 188
1 Sparrow, Geo. & Co., Toronto, Ont.

2847—PANS—(Rockingham Ware) Bed.
2 Brantford Stoneware Mfg. Co., Ltd., Brantford, Ont.
2 Campbell's, R. Sons, Hamilton, Ont.
2 Dominion Sanitary Pottery Co., St. Johns, Que.

2848—PANS—(Rubber) Bed.
3 Canadian Rubber Co., Ltd., Montreal, Que. Adv. page 159

2849—PANS—(White Glazed) Bed.
2 Toronto Pottery Co., Toronto, Ont. Adv. page 124

2850—PANS—(Copper) Confectioners'.
2 Booth Copper Co., Ltd., Toronto, Ont.
3 Carrier, Laine & Co., Levis, Que. Adv. inside back cover
2 Davidson, Thomas Mfg. Co., Ltd., Montreal, Que. Adv. page 168
3 Gurney, Tilden Co., Ltd., Hamilton, Ont. Adv. page 140
2 Morrison, James Brass Mfg. Co., Ltd., Toronto, Ont. Adv. page 210
1 Sparrow, Geo. & Co., Toronto, Ont.

2851—PANS—Enameled Steel.
2 Davidson, Thos. Mfg. Co., Ltd., Montreal, Que. Adv. page 168
2 Kemp Mfg. Co., Toronto, Ont.
2 McClary Mfg. Co., London, Ont.

2852—PANS—(Sheet Iron) Mining, Ore, Quartz, Salt Well and Sugar.
3 Carrier, Laine & Co., Levis, Que. Adv. inside back cover
2 Jenckes Machine Co., Sherbrooke, Que.

2853—PANS—(Cast Iron) Frying, Hat Rack, Seamless and Umbrella.
2 Amherst Foundry Co., Ltd., Amherst, N.S.
3 Carrier, Laine & Co., Levis, Que. Adv. inside back cover
2 Enterprise Foundry Co., Sackville, N.B.
3 Gurney, Tilden Co., Ltd., Hamilton, Ont. Adv. page 140
3 Smart, James Mfg. Co., Ltd. (The), Brockville, Ont. Adv. page 123

2854—PANS—Seamless Roasting.
1 Aubry, A. & Fils, Montreal, Que.
2 Davidson, Thos. Mfg. Co., Ltd., Montreal, Que. Adv. page 168
2 Kemp Mfg. Co., Toronto, Ont.
2 McClary Mfg. Co., London, Ont.
3 Smart, James Mfg. Co., Ltd., Brockville, Ont. Adv. page 123
1 Sparrow, Geo. & Co., Toronto, Ont.

2855—PANS—(Stoneware) Stew.
2 Toronto Pottery Co., Toronto, Ont. Adv. page 124

2856—PANTS—(Ready-Made) Cottonade and Tweed.
1 Bain & Co., Elora, Ont.
2 Berman Bros. & Co., Montreal, Que.
1 Braime, T. E. & Co., Ltd., Toronto, Ont.
2 British American Overall Co., Montreal, Que.
1 Brook Woollen Co., Ltd., Simcoe, Ont.
1 Canadian Shirt & Overall Mfg. Co., Montreal, Que.
2 Empire Mfg. Co., Ltd., Montreal, Que.
2 Goodhue, J. B., Rock Island, Que.
1 Hoover Mfg. Co., Ltd., Winnipeg, Man.
2 Imperial Mfg. Co., Toronto, Ont.
1 London Pant, Overall & Shirt Mfg. Co., London, Ont.
2 Macdonald, John & Co., Toronto, Ont.
2 Montreal Shirt & Overall Co., Ltd., Montreal, Que.
1 Rock Island Overall Co., Rock Island, Que.
2 Standard Mfg. Co., Rock Island, Que.
3 Standard Shirt Co., Ltd., Montreal, Que.
1 Star Shirt & Overall Co., Montreal, Que.
1 Wilkins, R. C., Montreal, Que.
1 Wilson Bros. & Co., Ottawa, Ont.
1 Winnipeg Shirt & Overall Mfg. Co., Winnipeg, Man.
1 Woods, James W., Ottawa, Ont.

2857—PAPER—Account and Blank Book.
2 Barber, Wm. & Bros., Georgetown, Ont.
2 Canada Paper Co., Ltd., Montreal, Que.
3 Eddy, E. B. Co., Ltd., Hull, Que. Adv. page 119
1 Kinleith Paper Co., Ltd., St. Catharines, Ont.
2 Rolland Paper Co., Montreal, Que. Adv. page 171
2 Royal Paper Mills Co., Montreal, Que.
2 Toronto Paper Mfg. Co., Ltd., Toronto, Ont.
3 Wilson, J. C. & Co., Ltd., Montreal, Que.

2858—PAPER—Bag, Flour Sack and Tag.
2 Canada Paper Co., Ltd., Montreal, Que.
2 Dominion Paper Co., Montreal, Que.
2 Don Paper Mills Co., Toronto, Ont.
3 Eddy, E. B. Co., Ltd., Hull. Adv. page 119
3 Ford, J. & Co., Portneuf Station, Que. Adv. page 134
2 Lincoln Paper Mills Co., Ltd., Merritton, Ont.
3 Wilson, J. C. & Co., Ltd., Montreal, Que.

2859—PAPER—Blotting.
3 Eddy, E. B. Co., Ltd., Hull, Que. Adv. page 119
2 McArthur, Alex. Co., Ltd., Montreal, Que. Adv. page 167
3 Wilson, J. C. & Co., Ltd., Montreal, Que.

2860—PAPER—Book, Commercial and Music.
3 Barber, Wm. & Bros., Georgetown, Ont.
3 Canada Paper Co., Ltd., Montreal, Que.
3 Eddy, E. B. Co., Ltd., Hull, Que. Adv. page 119
3 Fisher, John & Son, Dundas, Ont.
2 Rolland Paper Co., Montreal, Que. Adv. page 171
2 Royal Paper Mills Co., Ltd., Montreal, Que.
2 Toronto Paper Mfg. Co., Ltd., Toronto, Ont.

2861—PAPER—Building, Lining, Roofing and Sheathing.
2 Dominion Paper Co., Montreal, Que.
3 Eddy, E. B. Co., Ltd., Hull, Que. Adv. page 119
2 Fisher, John & Son, Dundas, Ont.
3 Ford, J. & Co., Portneuf Station, Que. Adv. page 134
3 Miller Bros. Co., Ltd., Montreal, Que., and Glen Miller, Ont. Adv. page 177
2 Montreal Paper Co., St. Bazile de Portneuf, Que.
1 Northumberland Paper & Electric Co., Ltd., Campbellford, Ont.
3 Riordon Paper Mills, Ltd., Merritton, Ont.
2 Royal Paper Mills Co., Ltd., East Angus, Que.
1 St. Croix Paper Co., Ltd., Halifax, N.S.

2862—PAPER—(Asbestos) Building.
3 Canadian Asbestos Co., Montreal, Que. Adv. page 160

2863—PAPER—(Saturated) Building, Lining, Refrigerator, Roofing, Sheathing, Tarred and Waterproof.
1 Carritte-Paterson Mfg. Co., Ltd., St. John, N.B.

2863—**PAPER.**—Continued.
2 Hamilton Tar Distilling Co., Hamilton, Ont.
3 Lockerby & McComb, Montreal, Que.
2 McArthur, Alex. Co., Ltd., Montreal, Que. Adv. page 167
2 Reed, George W. & Co., Montreal, Que.
2 Paterson Mfg. Co. Ltd., Toronto, Ont., and Montreal, Que.

2864—**PAPER**—(Merchant) Butchers', Druggists', Grocers', Hardware, Wrapping, Manilla Wrapping and Straw Wrapping.
2 Canada Paper Co., Ltd., Montreal, Que.
2 Dominion Paper Co., Montreal, Que.
2 Don Paper Mills Co., Toronto, Ont.
3 Eddy, E. B. Co., Ltd., Hull, Que. Adv. page 119
2 Fisher, John & Son, Dundas, Ont.
3 Ford, J. & Co., Portneuf Station, Que. Adv. page 134
2 Lazier, S. A. & R. E., Belleville, Ont.
2 Lincoln Paper Mills Co., Ltd., Merritton, Ont.
2 McArthur, Alex. Co., Ltd., Montreal, Que. Adv. page 167
2 Montreal Paper Co., St. Bazile de Portneuf, Que.
1 St. Croix Paper Co., Ltd., Halifax, N.S.
1 Sault Ste. Marie Pulp & Paper Co., Sault Ste. Marie, Ont.
1 Thomson, C. W., Strathcona, Ont.
3 Wilson, J. C. & Co., Ltd., Montreal, Que.

2865—**PAPER**—Card, Cover and Trunk.
2 Canada Paper Co., Ltd., Montreal, Que.
3 Eddy, E. B. Co., Ltd., Hull, Que. Adv. page 119
3 Ford, J. & Co., Portneuf Station, Que. Adv. page 134
2 Royal Paper Mills Co., Ltd., East Angus, Que.

2866—**PAPER**—(Coated) Book, Chromo, Enameled, Glazed Surface and Half-Tone.
2 Ritchie & Ramsay, Toronto, Ont.
3 Union Card & Paper Co., Ltd., Montreal, Que.

2867—**PAPER**—Chrome.
2 Canada Paper Co., Ltd., Montreal, Que.
3 Eddy, E. B. Co., Ltd., Hull, Que. Adv. page 119
3 Union Card & Paper Co., Ltd., Montreal, Que.

2868—**PAPER**—Colored, Colored Printing and Label.
2 Barber, Wm. & Bros., Georgetown, Ont.
2 Canada Paper Co., Ltd., Montreal, Que.
3 Eddy, E. B. Co., Ltd., Hull, Que. Adv. page 119
3 Ford, J. & Co., Portneuf Station, Que. Adv. page 134
2 Rolland Paper Co., Montreal, Que. Adv. page 171
2 Royal Paper Mills Co., Ltd., East Angus, Que.
3 Union Card & Paper Co., Ltd., Montreal, Que.

2869—**PAPER**—Colored Cover and Colored Drug.
2 Canada Paper Co., Ltd., Montreal, Que.
3 Eddy, E. B. Co., Ltd., Hull, Que. Adv. page 119
2 Royal Paper Mills Co., Ltd., East Angus, Que.
2 Toronto Paper Mfg. Co., Ltd., Toronto, Ont.

2870—**PAPER**—Colored Tissue, Manilla and Toilet.
2 Dominion Paper Co., Montreal, Que.
3 Eddy, E. B. Co., Ltd., Hull, Que. Adv. page 119
2 Fisher, John & Son, Dundas, Ont.
3 Wilson, J. C. & Co., Ltd., Montreal, Que.

2871—**PAPER**—Corrugated Packing.
2 Elliott Mfg. Co., Ltd., Toronto, Ont.
2 Lazier, S. A. & R. E., Belleville, Ont.

2872—**PAPER**—Duplex, Plain and White Lined Box Board.
2 Canada Paper Co., Ltd., Montreal, Que.
3 Eddy, E. B. Co., Ltd., Hull, Que. Adv. page 119
3 Ford, J. & Co., Portneuf Station, Que. Adv. page 134
3 Miller Bros. Co., Ltd., Glen Miller, Ont., and Montreal, Que. Adv. page 177

2873—**PAPER**—Electric Blue Print.
2 Hughes, Owens Co., Ltd., Montreal, Que.

2874—**PAPER**—Emery.
3 Hart Corundum Wheel Co., Ltd., Hamilton, Ont. Adv. page 145

2875—**PAPER**—Envelope.
2 Barber, Wm. & Bros., Georgetown, Ont.
2 Canada Paper Co., Ltd., Montreal, Que.
3 Eddy, E. B. Co., Ltd., Hull, Que. Adv. page 119
1 Kinleith Paper Co., Ltd., St. Catharines, Ont.
2 Lincoln Paper Mills Co., Ltd., Merritton, Ont.
2 Rolland Paper Co., Montreal, Que. Adv. page 171
2 Royal Paper Mills Co., Montreal, Que.
2 Toronto Paper Mfg. Co., Ltd., Toronto, Ont.
3 Wilson, J. C. & Co., Ltd., Montreal, Que.

2876—**PAPER**—(Plain) Hanging.
2 Barber, Wm. & Bros., Georgetown, Ont.
2 Canada Paper Co., Ltd., Montreal, Que.
3 Ford, J. & Co., Portneuf Station, Que. Adv. page 134
3 Riordon Paper Mills, Ltd., Merritton, Ont.

2877—**PAPER**—(Blue Tint) Ledger.
2 Rolland Paper Co., Montreal, Que. Adv. page 171

2878—**PAPER**—Linen, Drawing and Writing.
2 Canada Paper Co., Ltd., Montreal, Que.
3 Eddy, E. B. Co., Ltd., Hull, Que. Adv. page 119
1 Kinleith Paper Co., Ltd., St. Catharines, Ont.
2 Rolland Paper Co., Montreal, Que. Adv. page 171
2 Toronto Paper Mfg. Co., Ltd., Toronto, Ont.

2879—**PAPER**—Lithograph.
2 Canada Paper Co., Ltd., Montreal, Que.
3 Eddy, E. B. Co., Ltd., Hull, Que. Adv. page 119
2 Ritchie & Ramsay, Toronto, Ont.
2 Rolland Paper Co., Montreal, Que. Adv. page 171
2 Toronto Paper Mfg. Co., Ltd., Toronto, Ont.

2880—**PAPER**—Poster and Ticket.
2 Barber, Wm. & Bros., Georgetown, Ont.
2 Canada Paper Co., Ltd., Montreal, Que.
2 Dominion Paper Co., Montreal, Que.
3 Eddy, E. B. Co., Ltd., Hull, Que. Adv. page 119
3 Ford, J. & Co., Portneuf Station, Que. Adv. page 134
2 Royal Paper Mills Co., Ltd., East Angus, Que.
3 Union Card & Paper Co., Ltd., Montreal, Que.

2881—**PAPER**—(Printing) Ream and Rolled News.
2 Barber, Wm. & Bros., Georgetown, Ont.
2 Canada Paper Co., Ltd., Montreal, Que.
2 Dominion Paper Co., Montreal, Que.
2 Don Paper Mills Co., Toronto, Ont.
3 Eddy, E. B. Co., Ltd., Hull, Que. Adv. page 119
3 Ford, J. & Co., Portneuf Station, Que. Adv. page 134
3 Laurentide Pulp Co., Grand-Mere, Que.
2 McArthur, Alex. Co., Ltd., Montreal, Que. Adv. page 167
3 Riordon Paper Mills, Ltd., Merritton, Ont.
2 Sturgeon Falls Pulp Co., Sturgeon Falls, Ont.

2882—PAPER—(Alkali Proof) Soap Wrapper.
2 Barber, Wm. & Bros., Georgetown, Ont.
2 Ritchie & Ramsay, Toronto, Ont.
3 Union Card & Paper Co., Ltd., Montreal, Que.

2883—PAPER—Tea.
2 Barber, Wm. & Bros., Georgetown, Ont.
2 Canada Paper Co., Ltd., Montreal, Que.
3 Eddy, E. B. Co., Ltd., Hull, Que. Adv. page 119
2 Fisher, John & Son, Dundas, Ont.
3 Ford, J. & Co., Portneuf Station, Que. Adv. page 134
3 Wilson, J. C. & Co., Ltd., Montreal, Que.

2884—PAPER—Typewriter and Carbon.
2 Barber, Wm. & Bros., Georgetown, Ont.
3 Eddy, E. B. Co., Ltd., Hull, Que. Adv. page 119
2 Rolland Paper Co., Montreal, Que. Adv. page 171
2 Toronto Paper Mfg. Co., Ltd., Toronto, Ont.

2885—PAPER—Wall.
3 McArthur, Colin & Co., Montreal, Que.
3 Staunton, Ltd., Toronto, Ont.
3 Watson, Foster Co., Ltd., Montreal, Que.

2886—PAPER—Wax.
2 Bradshaw, I. D. & Co., Toronto, Ont.
2 Fisher, John & Son, Dundas, Ont.
2 Imperial Water Proof Paper Co., Montreal, Que.

2887—PAPER—(Water Proof) Box Packing, Parcel Wrapping, Case Lining, Merchandise Wrapping, Machinery and Tool Wrapping.
2 Canada Envelope Co., Montreal, Que.
2 Imperial Water Proof Paper Co., Montreal, Que.

2888—PAPERS—(Flat Ruled) Art, Bank Note, Bond, Colored, Copying, Foolscap, Ledger, Legal, Note, Record, Sermon and Writing.
1 Barnes & Co., St. John, N.B.
1 Bishop Engraving & Printing Co., Montreal, Que.
2 Brown Bros., Ltd., Toronto, Ont. Adv. page 135
2 Fortier, Joseph, Montreal, Que.
2 Gage, W. J. & Co., Ltd., Toronto, Ont. Adv. page 206
1 Hart & Riddell, Toronto, Ont.
2 Hope, James & Sons, Ottawa, Ont.
1 Manufacturing Stationers Co., Montreal, Que.
1 Morton, Phillips & Co., Montreal, Que. Adv. page 168
2 Rolland Paper Co., Montreal, Que. Adv. page 171
2 Warwick Bros. & Rutter, Toronto, Ont.

2889—PAPERS—(Foolscap) Albion, Bankers' Bond, Globe and International.
2 Gage, W. J. & Co., Ltd., Toronto, Ont. Adv. page 206

2890—PAPERS—(Loose or Padded) Bill Heads, Letter Heads, Memorandum, Note and Statement Forms.
1 Barwick, Millen & Co., Montreal, Que.
2 Brown Bros., Ltd., Toronto, Ont. Adv. page 135
2 Davis & Henderson, Toronto, Ont.
2 Fortier, Joseph, Montreal, Que.
2 Gage, W. J. & Co., Ltd., Toronto, Ont. Adv. page 206
1 Hart & Riddell, Toronto, Ont.
2 Hope, James & Sons, Ottawa, Ont.
1 Librairie Beauchemin, Montreal, Que.
2 McMillan, J. & A., St. John, N.B.
2 MacKinlay, A. & W., St. John, N.B.
1 Manufacturing Stationers Co., Montreal, Que.
2 Mortimer Co., Ltd., Ottawa, Ont.
2 Morton, Phillips & Co., Montreal, Que. Adv. page 168
2 Reid Bros. & Co., London, Ont.
1 Richardson Stationery & Mfg. Co., Winnipeg, Man.
1 Turnbull, A. C., Hamilton, Ont.
2 Warwick Bros. & Rutter, Toronto, Ont.

2891—PAPERS—(Special Brands) "Bank Linen," "Glendale," "Sterling," "Bankers' Bond," "Government Bond" and "Merchant Bond."
2 Gage, W. J. & Co., Ltd., Toronto, Ont. Adv. page 206

2892—PAPERS—Carbon Copying.
3 Standard Supply Co., Montreal, Que. Adv. page 173

2893—PAPETERIES.
2 Barber & Ellis Co., Ltd., Toronto, Ont.
2 Buntin, Gillies & Co., Hamilton, Ont.
2 Brown Bros., Ltd., Toronto, Ont. Adv. page 135
2 Gage, W. J. & Co., Ltd., Toronto, Ont. Adv. page 206
2 Morton, Phillips & Co., Montreal, Que. Adv. page 168

2894—PAPETERIES—"Antique Linen," "Bonton," "Crescent," "Cremona," "English Vellum," "Fine Bond," "Floraline," "Holland Linen," "Ideal," "Imperial Velvet," "National," "Perfection," "Superba," "Waverley," "Winsome."
2 Gage, W. J. & Co., Ltd., Toronto, Ont. Adv page 206

2895—PAPETERIES—("Crane's") Linen Lawn, Kid Finish, Superfine, Hand Made and Underglaze.
2 Gage, W. J. & Co., Ltd., Toronto, Ont. Adv page 206

2896—PARERS—Fruit.
3 Smart, James Mfg. Co., Ltd., Brockville, Ont. Adv. page 123

2897—PARIS GREEN.
3 Canada Paint Co., Ltd., Montreal, Que.
3 Standard Chemical Co., Ltd., Toronto, Ont. Adv. page 216

2898—PARTITIONS—Rolling.
3 Rhodes, Curry & Co., Ltd., Amherst, N.S. Adv. page 113
1 Seaman, Kent Co., Ltd., Meaford, Ont.

2899—PASTE—(Vaseline) Anti-Corrosive, Axle, Boot, Harness and Shoe.
2 Chesebrough Mfg. Co., Montreal, Que.

2900—PASTE—(Perfumed) Bookbinders', Boot and Shoe Makers', Canners' Label and Printing House.
2 Dominion Flour Paste Co., Montreal, Que.

2901—PASTE—(Iron Brown) Car and Wood Filler.
3 Standard Paint & Varnish Works Co., Ltd., Windsor, Ont. Adv. page 223

2902—PASTE—Tooth.
2 Corson, P. R. Co., Ltd., Toronto, Ont.
2 Lyman, Sons & Co., Montreal, Que.

2903—**PASTE**—Wire Cable.
1 Hall, A. & Co., Winnipeg, Man.

2904—**PASTEURIZERS**—Milk.
2 Creamery Package Mfg. Co., Ltd., Cowansville, Que.

2905—**PATTERNS**—Lettered.
2 Patterson & Heward, Toronto, Ont.
Adv. page 201
2 Pritchard-Andrews Co., Ltd., Ottawa, Ont.
Adv. page 182

2906—**PATTERNS**—(Stamped Burlap) Mat and Rug.
2 Garrett, John E., New Glasgow, N.S.

2907—**PATTERNS**—(Wood) Machinery and Tool.
1 Carr, John, Hamilton, Ont.
2 Downer Pattern Works, Toronto, Ont.
1 Gravel, Arthur & Co., Montreal, Que.
1 Joselin, J. S., Toronto, Ont.
2 Letson & Burpee, Ltd., Vancouver, B.C.
Mitchell, James, Hamilton, Ont.
1 Schaake Machine Works, New Westminster, B.C.
1 Venator Bros., Hamilton, Ont.
1 Verner, H., Montreal, Que.
1 Watson Pattern Works, Toronto, Ont.
1 Wells Pattern & Model Works, Toronto, Ont.

2908—**PATTERNS**—(Wood) Ornamental.
McCormick, W. N. & Co., Toronto, Ont.
1 Smeall, J. E., Toronto, Ont.

2909—**PEANUTS**—Salted.
3 Canada Biscuit Co., Ltd., Toronto, Ont.
Eagle Vending Machine Works, Hamilton, Ont

2910—**PEAS**—Split.
1 Carter, G. Son & Co., Ltd., St. Mary's, Ont.
3 Frontenac Cereal Co., Ltd., Kingston, Ont.
2 Galt Milling Co., Galt, Ont.
3 Mackay, John, Bowmanville, Ont.
3 Martin Bros., Mount Forest, Ont.
1 Partlo, Wm. & Sons, Ingersoll, Ont.
1 Stuart, Peter & Co., Ingersoll, Ont.
3 Thomson, Walter & Son, London, Ont.
3 Tillson Co., Ltd., Tillsonburg, Ont.
1 White, A. & Sons, Orwell, Ont.
3 Woodstock Cereal Co., Ltd., Woodstock, Ont.

2911—**PEAT**—(Compressed) Fuel.
2 Dobson, Alex., Beaverton, Ont
1 Peat Industries, Ltd., Brantford, Ont.

2912—**PEAVIES**—Lumbermen's, Mill and Logging.
1 James & Reid, Perth, Ont.
2 McFarlane-Neill Mfg. Co., Ltd., St. Mary's, York Co., N.B. Adv. page 130
3 Pink, Thomas, Pembroke, Ont. Adv. page 184.
3. Wallace, Wm., Three Rivers, Que.
Adv. page 200.
2 Warnock, James & Co., Galt, Ont.
Adv. page 132.

2913—**PEDALS**—Bicycle.
3 Canadian Rubber Co., Ltd., Montreal, Que.
Adv. page 159
3 Gutta Percha & Rubber Mfg. Co., Ltd., Toronto, Ont. Adv. inside back cover

2914—**PEDESTALS**—Shaft.
3 Fleck, Alex., Ltd., Ottawa, Ont.
Adv. page 182.
3 Gardner, Robert & Son, Montreal, Que.
3 Wilson, J. C. & Co., Glenora, Ont.

2915—**PEEL**—(Candied) Citron, Lemon and Orange.
2 McCormick Mfg. Co., Ltd., London, Ont.

2916—**PEELERS**—Bark.
2 Macpherson & Schell, Alexandria, Ont.
Adv. page 112.

2917—**PEGS**—Shoe.
1 Chalifour, O., Quebec, Que.
2 Gladstone, James, Salem, Ont.

2918—**PENDANTS**—Gas.
2 Garth Co., Montreal, Que.
2 Mitchell, Robert Co., Ltd., Montreal, Que.
Adv. page 170

2919—**PENSTOCKS**—Turbine Wheel.
3 Goldie & McCulloch Co., Ltd., Galt, Ont.
3 Hamilton, Wm. Mfg. Co., Ltd. (The), Peterough, Ont. Adv. page 186
2 Jenckes Machine Co., Sherbrooke, Que.
3 Wilson, J. C. & Co., Glenora, Ont.

2920—**PEPPER**—(Ground) Black, Cayenne, White and Celery.
1 City Coffee & Spice Mills, Montreal, Que.

2921—**PEPSIN**—Aseptic, Cordial, Lactated, Liquid and Saccharated.
2 Parke, Davis & Co., Walkerville, Ont.

2922—**PEPSIN**—Comp. Powdered, Essence, Glycerole and Liquor.
2 Lyman, Sons & Co., Montreal, Que.

2923—**PERAMBULATORS**—Reed and Rattan.
3 Gendron Mfg. Co., Ltd., Toronto, Ont.
Adv. page 206
2 Giddings, H. & F. & Co., Granby, Que.
1 Kilgour, J. W. & Bro., Beauharnois, Que.

2924—**PERCHES**—(Patent) Bird Cage.
2 Cottam, Bart Co., London, Ont.

2925—**PERFORATORS**—Document Filing.
3 Canada Cabinet Co., Ltd., Gananoque, Ont.
2 Eclipse Mfg. Co., Ltd., Ottawa, Ont.
3 Office Specialty Mfg. Co., Ltd., Toronto, Ont.
Adv. page 133

2926—**PERFUME.**
2 Corson, P. R., Co., Ltd., Toronto, Ont.
2 Davis & Lawrence Co., Ltd., Montreal, Que.
2 Evans & Sons, Ltd., Montreal, Que.
2 Seely Mfg. Co., Windsor, Ont.
2 Stearns, Fred'k & Co., Windsor, Ont.
3 Taylor, John & Co., Toronto, Ont.
2 White-Allan Co., Ltd., Toronto, Ont.

2927—**PETROLATUM**—White, Yellow and Red.
2 Chesebrough Mfg. Co., Montreal, Que.
2 Commercial Oil Co., Hamilton, Ont.
3 Union Petroleum Co., Ltd., Toronto, Ont.
Adv. page 144

2928—**PEWS**—(Straight and Circular) Church.
3 Canadian Office & School Furniture Co., Ltd., (The) Preston, Ont. Adv. page 188
3 Capital Planing Mill Co., Ltd., Ottawa, Ont.
1 Caron, L. S. & Co., Nicolet, Que.

2928—**PEWS.**—Continued.
2 Christie, A., Wood Working Co., St. John,N.B. Adv. page 193
3 Edwards, W. C. & Co., Ltd., Ottawa, Ont. Adv. page 181
3 Globe Furniture Co., Ltd., Walkerville, Ont.
1 Leclerc, N., St. Eugene, L'Islet, Que.
3 Rhodes, Curry & Co., Ltd., Amherst, N.S. Adv. page 113
2 Silliker, C. J., Amherst, N.S.
3 Valley City Seating Co., Ltd., Dundas, Ont.

2929—**PHENYLE.**
2 Spooner, A. W., Port Hope, Ont.

2930—**PHIALS**—Prescription.
2 Diamond Flint Glass Co., Ltd.,(The), Montreal, Que.
2 Sydenham Glass Co., Ltd., (The), Wallaceburg, Ont. Adv. page 126

2931—**PHOSPHATES**—Acid.
2 Canada Chemical Mfg. Co., Ltd., London, Ont.
2 Nichols Chemical Co., Ltd., Capelton, Ont.

2932—**PHOSPHATES**—(Crude) Mineral.
1 Adams, John H. & Co., Perth, Ont.
3 Bell, James, Arnprior, Ont.
2 Blackburn Bros., Ottawa, Ont.
3 Electric Reduction Co., Ltd., Buckingham, Que.

2933—**PHOSPHATE**—Plant, Potato, Shrub and Field.
1 Burris, F. D., Truro, N.S.
3 Freeman, W. A. Co., Ltd., Hamilton, Ont.

2934—**PHOSPHATES**—Tri-Sodium.
2 Canada Chemical Mfg. Co., Ltd., London, Ont.

2935—**PHOTO MOUNTS.**
2 Eakins & Ferris, Toronto, Ont.

2936—**PIANO PLAYERS**—Pianauto.
3 Karn, D. W., Co., Ltd., Woodstock, Ont.

2937—**PIANOS**—Grand.
3 Bell Organ & Piano Co., Ltd., Guelph, Ont.
3 Berlin Piano & Organ Co., Ltd., Berlin, Ont.
2 Heintzman, Gerhard Co., Toronto, Ont.
2 Heintzman & Co., Toronto, Ont.
3 Karn, D. W., Co., Ltd., Woodstock, Ont.
2 Mason & Risch Piano Co., Ltd., Toronto, Ont.
3 Morris, Field, Rogers Co., Ltd., Listowel, Ont.
3 Newcombe Piano Co., Ltd., Toronto, Ont.
3 Nordheimer Piano & Music Co., Ltd., Toronto, Ont.
3 Williams, R. S. & Sons Co., Ltd., Oshawa, Ont.

2938—**PIANOS**—Upright.
3 Bell Organ & Piano Co., Ltd., Guelph, Ont.
3 Berlin Piano & Organ Co., Ltd., Berlin, Ont.
2 Craig Piano Co., Montreal, Que.
3 Dominion Organ & Piano Co., Ltd., Bowmanville, Ont.
2 Ducharme, Georges, Montreal, Que.
1 Ennis & Co., Ltd., Hamilton, Ont.
2 Evans Bros. Piano & Mfg .Co., Ltd., Ingersoll, Ont.
2 Heintzman, Gerhard Co., Toronto, Ont.
2 Heintzman & Co., Toronto, Ont.
3 Karn, D. W. Co., Ltd., (The), Woodstock, Ont.
2 Mason & Risch Piano Co., Ltd., Toronto, Ont.
3 Morris, Field, Rogers Co., Ltd., Listowel, Ont.
3 Newcombe Piano Co., Ltd., Toronto, Ont.
3 Nordheimer Piano & Music Co., Ltd., Toronto, Ont.
3 Palmer Piano Co., Ltd., Toronto, Ont.
1 Reid Bros., Toronto, Ont.
2 Stanley Piano Co., Ltd., Peterborough, Ont.
3 Uxbridge Piano & Organ Co., Uxbridge, Ont.
2 Wormwith & Co., Kingston, Ont.
3 Williams, R. S. & Sons Co., Ltd., Oshawa, Ont.

2939—**PICKER STICKS**—Woolen Mill.
1 Canada Bobbin Co., Walkerton, Ont.
3 Lachute Shuttle Co., Lachute, Que. Adv. page 127

2940—**PICKERS**—(Leather) Mill.
3 McLaren, D. K., Montreal, Que.

2941—**PICKETS**—Curtain and Shade Roller.
3 Charlton Sawmill Co., Ltd., Collingwood, Ont.
3 Cleveland-Sarnia Saw Mills Co., Ltd., Sarnia, Ont.
3 Conlon, J. & T., Little Current, Ont.
1 Copping, Wm., Joliette, Que.
3 Edwards, W. C. & Co., Ltd., Ottawa, Ont. Adv. page 181
3 Gillies Bros., Ltd., Braeside, Ont. Adv. page 116
3 Gilmour & Hughson, Ltd., Hull, Que.
3 Hawkesbury Lumber Co., Ltd., Hawkesbury, Ont.
3 Pembroke Lumber Co., Pembroke, Ont.
1 Tremblay, F. & Co., Montreal, Que. Adv. page 174

2942—**PICKETS**—(Pine and Spruce) Fence.
1 Beach, M. F. & Co., Winchester, Ont.
Carew, John, Lindsay, Ont.
2 Christie, A., Wood Working Co., St. John,N.B. Adv. page 193
3 Cleveland-Sarnia Saw Mills Co., Ltd., Sarnia, Ont.
3 Conlon, J. & T., Little Current, Ont.
1 Copping, William, Joliette, Que.
3 Cushing, Andre & Co., St. John, N.B.
3 Edwards, W. C. & Co., Ltd., Ottawa, Ont. Adv. page 181
1 Flewwelling, G. & G. Mfg. Co., Ltd., Hampton, N.B.
1 Gignac, J. H., Quebec, Que.
3 Gilmour & Co., Ltd., Trenton, Ont.
3 Harrison, John & Sons Co., Ltd., Owen Sound, Ont.
3 Huron Lumber Co., Ltd., Spanish River, Ont.
3 King Bros., Quebec, Que.
1 McArthur, A. & Son, McArthur's Mills, Ont.
2 McGibbon, F. & Sons, Sarnia, Ont.
2 North Pacific Lumber Co., Ltd., Barnet, B.C.
2 Pembroke Lumber Co., Pembroke, Ont.
3 Rathbun Co. (The) Deseronto, Ont. Adv. page 120
1 Shearer, James Co., Montreal, Que.
3 Tanner Bros., Waubaushene, Ont.
3 Victoria Lumber & Mfg. Co., Ltd., Victoria, B.C.

2943—**PICKLES**—(Bottled and Bulk), Vinegar, Mustard, Sweet, Mixed and Chow Chow.
1 Brady, H. J. & Co., Victoria, B.C.
1 British Columbia Fruit Canning & Coffee Co., Ltd., Vancouver, B.C.

2943—**PICKLES**.—Continued.
1 Lea, George W., Simcoe, Ont.
2 Lefebvre, Michel Vinegar Works, Montreal, Que.
2 Lytle, T. A. & Co., Toronto, Ont.
1 McCready, Thomas & Son, Ltd., St. John, N.B.
3 Montreal Canning & Preserving Co., Montreal, Que.
1 Mount Royal Packing & Preserving Co., Montreal, Que.
1 Polsky, Abraham, Brandon, Man.
2 Robitaille, Alfred, St. Johns, Que.
2 Rosemary, L. & S. Co., Ltd., Hamilton, Ont.
1 Williams, C. & Co., Toronto, Ont.

2944—**PICKLERS**—(Smut Killers) Grain.
1 Western Implement Mfg. Co., Ltd., Winnipeg, Man.

2945—**PICKS**—Earth, Railroad, Tamping, Miners', Prospecting and Quarry.
3 Bailey-Underwood Co., Ltd., New Glasgow, N.S
2 Bedford Mfg. Co., Bedford, Que.
2 Canada Axe & Harvest Tool Mfg. Co., Ltd., St. Paul, Que.
2 Maritime Edge Tool Co., St. Stephen, N.B.
2 Rixford, O. S. Mfg. Co., Ltd., St. Paul, Que.
1 Robertson, John, Victoria, B.C.
3 Smart, James Mfg. Co., Ltd., Brockville, Ont. Adv. page 123
2 Wallace, Wm., Three Rivers, Que. Adv. page 200
2 Walters, H. & Sons, Hull, Que.
2 Warnock, James & Co., Galt, Ont. Adv. page 132
3 Welland Vale Mfg. Co., Ltd., St. Catharines, Ont.
2 Whitman & Barnes Mfg. Co., St. Catharines, Ont.

2946—**PICKS**—Ice.
2 Donaldson, Robert & Sons, Montreal, Que.
3 Smart, James Mfg. Co., Ltd., (The) Brockville, Ont. Adv. page 123

2947—**PICKS**—Mill Stone.
2 Plessisville Foundry Co., Ltd., Plessisville, Que Adv. page 188
2 Warnock, James & Co., Galt, Ont. Adv. page 132
2 Whitman & Barnes Mfg. Co., St. Catharines, Ont.

2948—**PICKS**—Peavy.
2 McFarlane-Neill Mfg. Co., Ltd., St. Mary's, (York Co.) N.B. Adv. page 130
3 Pink, Thomas, Pembroke, Ont. Adv. page 184
2 Wallace, Wm., Three Rivers, Que. Adv. page 200

2949—**PICKS**—Rock and Poll.
2 Warnock, James & Co., Galt, Ont. Adv. page 132

2950—**PIERS**—(Iron and Steel) Landing and Piling.
2 Canada Foundry Co., Ltd., Toronto, Ont. Adv. page 204
2 Canadian Bridge Co., Ltd., Walkerville, Ont. Adv. page 219
3 Carrier, Laine & Co., Levis, Que. Adv. inside back cover
2 Dominion Bridge Co., Ltd., Montreal, Que. Adv. page 164
2 Hamilton Bridge Works Co., Ltd., Hamilton, Ont. Adv. page 141
2 Phoenix Bridge & Iron Works, Montreal, Que.

2951—**PIGS' FEET**—See Pork, No. 3092.

2952—**PILASTERS**—Granite and Marble.
2 Epps, Dodds & Co., St. George, N.B.

2953—**PILE DRIVERS**.
2 Beatty, M. & Sons, Welland, Ont. Adv. page 147
1 Brandon Machine Works Co., Ltd., Brandon, Man.
3 Carrier, Laine & Co., Levis, Que. Adv. inside back cover

2954—**PILES**—(Cedar and Spruce) Foundation and Pier.
3 Booth, J. R., Ottawa, Ont.
1 Elderkin, J. G., Fox River, N.S.
3 Gillies Bros., Ltd., Braeside, Ont. Adv. page 116
2 McKinney, Robert, Emo, Ont.
3 Maitland, Rixon & Co., Owen Sound, Ont.
2 Rudolph, George, Elmwood, Ont.
Sammie, W. G., Clavering, Ont.
2 Shearer & Brown Co., Ltd., Montreal, Que.
3 Victoria Lumber & Mfg. Co., Ltd., Victoria, B.C.
3 White, E. I. & Son, Sand River, N.S.

2955—**PILES**—(Steel) Foundation and Pier.
2 Hamilton Bridge Works Co., Ltd., Hamilton, Ont. Adv. page 141

2956—**PILLOW SHAM HOLDERS**.
Cady, S. W., Seaforth, Ont.
2 Ontario Spring Bed & Mattress Co., London, Ont.

2957—**PILLOW SHAMS**—Cotton.
3 Allen Mfg. Co., Ltd., Toronto, Ont.

2958—**PILLOW SHAMS**—Crocheted.
2 Dominion Spoon Co., Montreal, Que.

2959—**PILLOWS**—Down, Feather, Hair and Cotton.
3 Alaska Feather & Down Co., Ltd., Montreal, Que. Adv. page 157
1 Canadian Feather & Mattress Co., Toronto, Ont
3 Gale, George & Sons, Waterville, Que. Adv. page 162
2 Harvey Quilting Co., Ltd., Toronto, Ont. Adv. page 209
2 Thompson, D. W. Co., Toronto, Ont.

2960—**PILLOWS**—(Rubber) Air and Water.
3 Canadian Rubber Co., Ltd., Montreal, Que. Adv. page 159

2961—**PILLOWS**—Coil Spring.
2 Marshall Sanitary Mattress Co., Toronto, Ont.

2962—**PINCERS**—Carpenters'.
3 Smart, James Mfg. Co., Ltd., (The) Brockville, Ont. Adv. page 123

2963—**PINIONS**—Iron and Steel.
3 Canada Foundry Co., Ltd., Toronto, Ont. Adv. page 204
3 Carrier, Laine & Co., Levis, Que. Adv. inside back cover
1 Fleming, James, St. John, N.B.
2 Fraser Bros., New Glasgow, N.S. Adv. page 177
2 Laurie Engine Co., Montreal, Que. Adv. page 166
3 Robb Engineering Co., Ltd., Amherst, N.S. Adv. page 114
2 Wilson, J. C. & Co., Glenora, Ont.

2964—**PINS**—(Ship) Belaying.
1 Bradley Bros., St. John, N.B.
1 Frizzell, Alex., Halifax, N.S.
1 Holloway, T. & Son, Halifax, N.S.
1 McKay, Alex., Montreal, Que. Adv. page 168
1 Selby & Youlden, Kingston, Ont. Adv. page 122

2965—**PINS**—Caster.
2 Canada Screw Co., Hamilton, Ont.

2966—**PINS**—Clothes.
3 Cane, Wm. & Sons Mfg. Co., Ltd., Newmarket, Ont.

2967—**PINS**—(Wire Spring) Clothes.
2 Brown, C. C., Danville, Que.

2968—**PINS**—Cotter.
2 Dominion Wire Mfg. Co., Ltd., Montreal, Que.

2969—**PINS**—Crank.
2 Jenckes Machine Co., Sherbrooke, Que.
2 Laurie Engine Co., Montreal, Que. Adv. page 166
1 Matheson, I. & Co., Ltd., New Glasgow, N.S.
3 Nova Scotia Steel & Coal Co., Ltd., New Glasgow, N.S. Adv. page 177

2970—**PINS**—Dowel.
3 Knechtel, S. Wood Turning & Furniture Co., Ltd., Southampton, Ont.

2971—**PINS**—Escutcheon, Hinge and Gas Stove Valve.
2 Canada Screw Co., Hamilton, Ont.
3 Montreal Rolling Mills Co., Montreal, Que.

2972—**PINS**—Hair.
2 McComiskey, R. B. & Co., Granby, Que.

2973—**PINS**—Milled Shoulder.
3 Morrow, John Machine Screw Co., Ltd., Ingersoll, Ont. Adv. page 122

2974—**PINS**—Railway Car Coupling.
1 McNeil, Wm. P. & Co., New Glasgow, N.S.

2975—**PINS**—Ribbon and Toilet.
3 MacGregor, Gourlay Co., Ltd., Galt, Ont.

2976—**PINS**—(Pastry) Rolling.
1 Beach, M. F. & Co., Winchester, Ont.
2 Crawford, W. C., Tilbury, Ont.
2 Deaf Mutes Institute, Montreal, Que.
1 Enterprise Wood Mfg. Co., Lawrenceville, Que.
1 Flewwelling, G. & G. Mfg. Co., Ltd., Hampton, N.B.
2 Jones, G. H., Bolton Centre, Que.
2 Livingston, E., Blyth, Ont.
2 Reid, Colin, Bothwell, Ont.

2977—**PINS**—Sash.
2 Gladstone, James, Salem, Ont.
3 Montreal Rolling Mills Co., Montreal, Que.
2 Thorne, W. H. & Co., Ltd., St. John, N.B. Adv. page 196
1 Waterous Wire & Nail Works, Brantford, Ont.

2978—**PINS**—(Tin) Silk Mill Cabinet.
2 Acme Can Works, Montreal, Que. Adv. page 160

2979—**PINS**—Spring Safety.
3 Montreal Suspender & Umbrella Mfg. Co., Montreal, Que.

2980—**PINS**—(Steel or Iron) Taper.
3 Canada Foundry Co., Ltd., Toronto, Ont. Adv. page 204
2 Canada Screw Co., Hamilton, Ont.
3 Morrow, John Machine Screw Co., Ingersoll, Ont. Adv. page 122

2981—**PINS**—Telegraph Pole Top and Insulator.
2 Canadian General Electric Co., Ltd., Toronto, Ont. Adv. page 204
2 Dominion Snath Co., Waterville, Que.
3 Edwards, W. C. & Co., Ltd., Ottawa, Ont. Adv. page 181
3 Firstbrook Box Co., Ltd., Toronto, Ont.
3 Lachute Shuttle Co., Lachute, Que. Adv. page 127

2982—**PINS**—Ten.
3 May, Samuel & Co., Toronto, Ont.

2983—**PINS**—Tent.
2 Aylmer Mfg. Co., Ltd., Aylmer, Ont.
2 Gardner Bros. & Co., Walkerville, Ont.
2 Turner, J. J. & Sons, Peterborough, Ont. Adv. page 187

2984—**PINS**—(Iron and Steel) Threaded.
3 Morrow, John Machine Screw Co., Ltd., Ingersoll, Ont. Adv. page 122

2985—**PIPE**—Concrete Stone.
1 Heard, John & Co., Strathroy, Ont.
1 North, Ebenezer, London, Ont.
Patterson Ellis & Whelihan Co., Ltd., St. Mary's, Ont.
1 Rivers, George R., Watford, Ont.
1 Rivers, Samuel, Watford, Ont.
1 Whittingdon, George, Napanee, Ont.

2986—**PIPE**—(Cast Iron Flange) Culvert, Gas, Sewer, T and Water Works.
3 Canada Foundry Co. Ltd., Toronto, Ont. Adv. page 204
3 Fleck, Alex., Ltd., Ottawa, Ont. Adv. page 182
2 Gartshore-Thomson Pipe & Foundry Co., Ltd., (The) Hamilton, Ont. Adv. page 146
2 Montreal Pipe Foundry Co., Ltd., Montreal, Que.

2987—**PIPE**—(Steel) Culvert.
2 Hamilton Bridge Works Co., Ltd., Hamilton, Ont. Adv. page 141

2988—**PIPE**—Firemen's Play.
2 Wilson & Cousins, Toronto, Ont.

2989—**PIPE**—(Cast Iron) Flexible.
2 Gartshore-Thomson Pipe & Foundry Co., Ltd., (The) Hamilton, Ont. Adv. page 146

2990—**PIPE**—(Rubber) Flexible.
3 Gutta Percha & Rubber Mfg. Co., Ltd., Toronto, Ont. Adv. inside back cover

2991—**PIPE**—Lead.
3 Montreal Rolling Mills Co., Montreal, Que.
2 Ontario Lead & Barb Wire Co., Toronto, Ont.
3 Robertson, James Co., Ltd., Toronto, Ont. Adv. page 214

2991—**PIPE.**—Continued.
3 Robertson, James Co., Ltd., St. John, N.B.
3 Robertson, James Co., Ltd., Montreal, Que.
3 Robertson, Thomas & Co., Ltd., Montreal Que.
1 Vallance, Hugh, Montreal, Que.

2992—**PIPE**—(Cast Iron) Plumbers' Soil.
1 Douglas & Co., Dartmouth, N.S.
3 Gurney Foundry Co., Ltd., (The) Toronto, Ont.
1 Rheaume, J., Montreal, Que.
1 Standard Foundry Co., Montreal, Que.
2 Stevens Mfg. Co., London, Ont.
2 Stewart, James Mfg. Co., Ltd., Woodstock, Ont.
2 Toronto Foundry Co., Ltd., Toronto, Ont.
2 Toronto Hardware Mfg. Co., Toronto, Ont.

2993—**PIPE**—Riveted Boiler Plate, Reservoir, Stand and Water Works.
2 American-Abell Engine & Thresher Co., Ltd., Toronto, Ont.
3 Canada Foundry Co., Ltd., Toronto, Ont.
Adv. page 204
2 Canadian Bridge Co., Ltd., Walkerville, Ont.
Adv. page 219
3 Carrier, Laine & Co., Levis, Que.
Adv. inside back cover
2 Dominion Bridge Co., Ltd., Montreal, Que.
Adv. page 164
1 Fleming, James, St. John, N.B.
2 Hamilton Bridge Works Co., Ltd., Hamilton, Ont. Adv. page 141
3 Hamilton Wm. Mfg. Co., Ltd., Peterborough, Ont. Adv. page 186
2 Inglis, John Co., Ltd., Toronto, Ont.
Adv. page 208
2 Jenckes Machine Co., Sherbrooke, Que.
1 McKay, Alex., Montreal, Que. Adv. page 168
1 Matheson, I. & Co., Ltd., New Glasgow, N.S.
1 Vancouver Engineering Works, Vancouver, B.C

2994—**PIPE**—Stove.
2 Davidson, Thomas Mfg. Co., Ltd., Montreal, Que. Adv. page 168
3 Gurney, Tilden Co., Ltd., Hamilton, Ont.
Adv. page 140
2 Wright, E. T. & Co., Hamilton, Ont.

2995—**PIPE AND BRANCHES**—(Salt Glazed and Vitrified) Culvert, Drain, Gutter and Sewer.
3 Canadian Sewer Pipe Co., St. Johns, Que.
Adv. page 110
3 Hamilton & Toronto Sewer Pipe Co., Ltd., Hamilton, Ont. Adv. page 110
3 Ontario Sewer Pipe Co., Ltd., Toronto, Ont.
Adv. page 110
3 Standard Drain Pipe Co., Ltd., St. Johns, Que.
Adv. page 110

2996—**PIPES**—(Ship) Hawser.
1 Lunenburg Foundry Co., Ltd., Lunenburg, N.S
1 Matheson, I. & Co., Ltd., New Glasgow, N.S.
2 Record Foundry & Machine Co., Moncton, N.B.

2997—**PIPES**—Plumbers' Blow.
2 Morrison, James Brass Mfg. Co., Ltd., Toronto, Ont. Adv. page 210

2998—**PIPING**—(Black and Galvanized Wrought Iron) Ammonia Car Heater, Coiling, Bedstead, Railing, Agricultural Machinery, Ice Machinery and Refrigeration.
2 Hodgson Iron and Tube Co., Montreal, Que.
3 Montreal Rolling Mills Co., Montreal, Que.
2 Page, Hersey Iron & Tube Co., Ltd., Guelph, Ont.

2999—**PISTONS**—Engine.
2 Laurie Engine Co., Montreal, Que.
Adv. page 166

3000—**PITCH**—Roofing and Paving.
2 Carritte-Paterson Mfg. Co., Ltd., St. John, N.B.
2 Hamilton Tar Distilling Co., Hamilton, Ont.
3 Lockerby & McComb, Montreal, Que.
2 McArthur, Alex. Co., Ltd., Montreal, Que.
Adv. page 167
2 National Coal Tar Co., Montreal, Que.
2 Paterson Mfg. Co., Ltd., Toronto, Ont., and Montreal, Que.
2 Reed, George W. & Co., Montreal, Que.

3001—**PITCH**—Wood.
3 Standard Chemical Co., Ltd., Toronto, Ont.
Adv. page 216

3002—**PLANER AND INDEX CENTERS.**
3 Bertram, John & Sons Co., Ltd., Dundas, Ont.
Adv. page 129

3003—**PLANER AND MATCHER**—"Handy" and "Express."
2 Savoie-Guay Co., Plessisville, Que.
Adv. page 125

3004—**PLANERS**—Buzz, Pony, Revolving Bed and Surface.
2 Ballantine, John & Co., Preston, Ont.
3 Carrier, Laine & Co., Levis, Que.
Adv. inside back cover
2 Cowan & Co., Galt, Ont.
3 Goldie & McCulloch Co. Ltd., Galt, Ont.
2 Jackson, Cochrane & Co., Berlin, Ont.
2 McDougall, R. Co., Ltd., Galt, Ont.
Adv. page 131
3 MacGregor, Gourlay Co., Ltd., Galt, Ont.
2 Plessisville Foundry Co., Ltd., Plessisville, Que
Adv. page 188
2 Savoie-Guay Co., Plessisville, Que.
Adv. page 125

3005—**PLANERS**—Corundum and Emery.
3 Prescott Emery Wheel Co., Ltd., Prescott, Ont.
Adv. page 189

3006—**PLANERS** — Crank, Locomotive Rod, Metal, Metal Plate, Ship Plate, Frog and Switch.
3 Bertram, John & Sons Co., Ltd., Dundas, Ont.
Adv. page 129
2 London Machine Tool Co., London, Ont.
Adv. page 153
3 MacGregor, Gourlay Co., Ltd., Galt, Ont.

3007—**PLANERS AND SMOOTHERS**—Heading, Hoop and Stave.
3 Goldie & McCulloch Co., Ltd., Galt, Ont.
1 Lloyd Mfg. Co., Kentville, N.S.
2 McKeough & Trotter, Chatham, Ont.
3 MacGregor, Gourlay Co., Ltd., Galt, Ont.
1 Park Bros., Chatham, Ont.
2 Sleeper & Akhurst, Coaticook, Que.
Adv. page 112

3008—**PLANERS**—(Rotary) Iron Shaper and Slotter.
3 Bertram, John & Sons Co., Ltd., Dundas, Ont.
Adv. page 129
3 Carrier, Laine & Co., Levis, Que.
Adv. inside back cover
2 London Machine Tool Co., London, Ont.
Adv. page 153

3009—**PLANERS**—Wood Surface .
3 Carrier, Laine & Co., Levis, Que.
Adv. inside back cover
3 Goldie & McCulloch Co., Ltd., Galt, Ont.
3 MacGregor, Gourlay Co., Ltd., Galt, Ont.
2 Plessisville Foundry Co., Plessisville, Que.
Adv. page 188
2 Savoie-Guay Co., Plessisville, Que.
Adv. page 125
2 Sleeper & Akhurst, Coaticook, Que.
Adv. page 112

3010—**PLANERS AND MATCHERS AND PLANERS, MOULDERS AND MATCHERS**—Combined.
2 Cowan & Co., Galt, Ont.
3 Goldie & McCulloch Co., Ltd., Galt, Ont.
3 MacGregor, Gourlay Co., Ltd., Galt, Ont.
2 Savoie-Guay Co., Plessisville, Que.
Adv. page 125

3011—**PLANES**—Adjustable, Bead, Bench, Carpenters', Coopers', Iron Throat, Jointers', Rabbet and Routing.
2 Monty, Adelard, Roxton Pond, Que.
3 Sanitary Plumbing Mfg. Co., Granby, Que.
Adv. page 121

3012—**PLANTERS**—Bean.
2 Middleditch, G., Ridgetown, Ont.

3013—**PLANTERS**—(Hand) Corn.
1 Cameron, Dunn Mfg. Co., Ltd., Strathroy, Ont.
1 Cossitt Bros. Co., Ltd., Brockville, Ont.
1 Eureka Planter Co., Ltd., Windsor, Ont.
1 Fredenburgh, W. C., Westport, Ont.
2 Otterville Mfg. Co., Ltd., Otterville, Ont.
Adv. page 128

3014—**PLANTS**—Complete Electric Light and Steam Power.
2 Laurie Engine Co., Montreal, Que.
Adv. page 166
3 Robb Engineering Co., Ltd., Amherst, N.S.
Adv. page 114

3015—**PLANTS**—Mining.
2 Canadian Rand Drill Co., Sherbrooke, Que.
Adv. page 6
2 Cooper, James Mfg. Co., Ltd., Montreal, Que.
Adv. page 6
2 Jenckes Machine Co., Sherbrooke, Que.

3016—**PLANTS**—Netural and Oleo Netural.
2 Perrin, Wm. R. & Co., Toronto, Ont.
Adv. page 211

3017—**PLANTS**—Pneumatic Stone Quarrying.
2 Canadian Rand Drill Co., Sherbrooke, Que.
Adv. page 6

3018—**PLANTS**—Flax Mill.
1 Seaforth Engine & Machine Works, Seaforth, Ont.

3019—**PLASTER**—Calcined.
2 Alabastine Co., Ltd. (The) Paris, Ont.
Adv. page 185
1 Manitoba Union Mining Co., Ltd., Winnipeg, Man.

3020—**PLASTER**—Land.
2 Alabastine Co., Ltd., Paris, Ont. Adv. page 185
3 Albert Mfg. Co., Hillsborough, N.B.
1 Burris, F. D., Truro, N.S.
1 Imperial Plaster Co., Ltd., Toronto, Ont.
2 Manitoba Union Mining Co., Ltd., Winnipeg, Man.
1 Sparham Fire-Proof Roofing Cement Co., Ltd., Montreal, Que.
1 Taylor, H. C., Chaswood, N.S.
1 Windsor Plaster Co., Windsor, N.S.

3021—**PLASTER**—Paristone and Alabastine.
2 Alabastine Co., Ltd., (The) Paris, Ont.
Adv. page 185

3022—**PLASTER**—Wall.
2 Alabastine Co., Ltd., (The) Paris, Ont.
Adv. page 185
3 Albert Mfg. Co., Hillsborough, N.B.
2 Canadian Asbestos Co., Montreal, Que.
Adv. page 160
2 Manitoba Union Mining Co., Ltd., Winnipeg, Man.
1 Windsor Plaster Co., Windsor, N.S.

3023—**PLASTER**—(Asbestic) Wall.
3 Canadian Asbestos Co., Montreal, Que.
Adv. page 160

3024—**PLASTER**—Wood Fibre.
1 Imperial Plaster Co., Ltd., Toronto, Ont.

3025—**PLASTER OF PARIS.**
1 Imperial Plaster Co., Ltd., Toronto, Ont.
2 Manitoba Union Mining Co., Ltd., Winnipeg, Man.

3026—**PLASTER WORK**—Relief.
1 Bailey & Oben, Toronto, Ont.
Hynes, Wm. J., Toronto, Ont.

3027—**PLASTERS**—Medicated.
2 Davis & Lawrence Co., Ltd., Montreal, Que.
2 Lyman, Sons & Co., Montreal, Que.
2 Ottawa Truss & Surgical Mfg. Co., Ltd., Ottawa, Ont.

3028—**PLATES**—(Steel) Agricultural, Angle and Boiler.
3 Nova Scotia Steel & Coal Co., Ltd., New Glasgow, N.S. Adv. page 177

3029—**PLATES**—(Iron) Bed, Stair and Step.
3 Carrier, Laine & Co., Levis, Que.
Adv. inside back cover
3 Gurney, Tilden Co., Ltd., Hamilton, Ont.
Adv. page 140
2 Hamilton Bridge Works Co., Ltd., Hamilton, Ont. Adv. page 141
3 Ives, H. R. & Co., Montreal, Que.

3030—**PLATES**—(Screw) Bicycle, Blacksmiths' and Machinists'.
3 Butterfield & Co., Rock Island, Que.
3 Jardine, A. B. & Co., Hespeler, Ont.
Adv. page 121

3031—**PLATES**—(Wagon) Bolster.
1 Avey, W. W., Norwich, Ont.
3 Smart, James Mfg. Co., Ltd., (The) Brockville, Ont. Adv. page 123

3032—**PLATES**—Bridge.
3 Canada Foundry Co., Ltd., Toronto, Ont.
Adv. page 204
2 Canadian Bridge Co., Ltd., Walkerville, Ont.
Adv. page 219
2 Dominion Bridge Co., Ltd., Montreal, Que.
Adv. page 164
2 Hamilton Bridge Works Co., Ltd., Hamilton, Ont. Adv. page 141

3032—**PLATES.**—Continued.
3 Nova Scotia Steel & Coal Co., Ltd., New Glasgow, N.S. Adv. page 177
1 Stewart, John, New Glasgow, N.S. Adv. page 176

3033—**PLATES**—(Veneer) Butter.
2 British Columbia Mfg. Co., Ltd., New Westminster, B.C.
3 Walkerville Match Co., Ltd., Walkerville, Ont

3034—**PLATES**—(Engraved Brass) Carriage Name, Church Memorial and Sign.
2 Alexander & Cable Lithographing Co., Ltd., Toronto, Ont.
1 Dawson, George W., Montreal, Que.
2 Fell, I. C. & Co., Toronto, Ont.
2 Hamilton Stamp and Stencil Works, Hamilton, Ont.
2 Patterson & Heward, Toronto, Ont. Adv. page 201
2 Pritchard-Andrews Co., Ltd., Ottawa, Ont. Adv. page 182

3035—**PLATES**—(Cast Brass) Carriage Name, Door Name, Hinge and Kick.
2 Belleville Hardware Co., Ltd., Belleville, Ont.
2 Hamilton Brass Mfg. Co., Ltd., Hamilton, Ont. Adv. page 142
1 Holland, Wm., Toronto, Ont.
2 Lymburner & Mathews, Montreal, Que.
3 McAvity, T. & Sons, St. John, N.B. Adv. page 195
2 Mitchell, Robert Co., Ltd., Montreal, Que. Adv. page 170
2 Morrison, James Brass Mfg. Co., Ltd., Toronto, Ont. Adv. page 210
2 Peterborough Lock Mfg. Co., Ltd., Peterborough, Ont. Adv. page 126
2 Robertson, James Co., Ltd., St. John, N.B.
1 Toronto Brass Mfg. Co., Toronto, Ont.

3036—**PLATES**—Coffin and Casket.
2 Eckardt Casket Co., Toronto, Ont.
3 Girard & Godin, Three Rivers, Que. Adv. page 200

3037—**PLATES**—(Spun Metal) Collection.
1 Chadwick Bros., Hamilton, Ont.
2 Hamilton Brass Mfg. Co., Ltd., Hamilton, Ont. Adv. page 142
2 Morrison, James Brass Mfg. Co., Ltd., Toronto, Ont. Adv. page 210
2 Pritchard-Andrews Co., Ltd., Ottawa, Ont. Adv. page 182

3038—**PLATES**—(Spun Copper) Electric Bracket.
3 Toronto Steel-Clad Bath & Metal Co., Ltd., Toronto, Ont.

3039—**PLATES**—Electrotype.
2 Central Press Agency, Ltd., Toronto, Ont.
1 Hughes Electrotype & Stereotype Foundry, Montreal, Que.
1 Lovell, Joseph B., Montreal, Que.

3040—**PLATES**—Embossed Machine Name.
2 Armstrong Bros., Montreal, Que. Adv. page 161
2 Patterson & Heward, Toronto, Ont. Adv. page 201
2 Pritchard-Andrews Co., Ltd., Ottawa, Ont. Adv. page 182

3041—**PLATES**—(Steel) Engraved.
2 Alexander & Cable Lithographing Co., Ltd., Toronto, Ont.

3042—**PLATES**—(Steel) Face.
3 Bertram, John & Sons Co., Ltd., Dundas, Ont. Adv. page 129
3 Fleck, Alex., Ltd., Ottawa, Ont. Adv. page 182
3 Gardner, Robert & Son, Montreal, Que.

3043—**PLATES**—Felloe. See Felloe Plates, No. 1468.

3044—**PLATES**—(Iron and Steel) Fish and Railway Tie.
2 Came, F. E., Montreal, Que. Adv. page 226
3 Dominion Iron & Steel Co., Ltd., Sydney, N.S.
2 Hamilton Steel & Iron Co., Hamilton, Ont.
3 Montreal Rolling Mills Co., Montreal, Que.
3 Nova Scotia Steel & Coal Co., Ltd., New Glasgow, N.S. Adv. page 177
2 Portland Rolling Mills, Ltd., St. John, N.B.

3045—**PLATES**—Grain Grinder.
1 Avey, W. W., Norwich, Ont.

3046—**PLATES**—(Reaper and Mower) Guard.
2 Whitman & Barnes Mfg. Co., St. Catharines, Ont.

3047—**PLATES**—Key, Letter Box, Name, Newspaper, Pull, Push and Sash.
2 Belleville Hardware Co., Ltd., Belleville, Ont.
2 Peterborough Lock Mfg. Co., Ltd., Peterborough, Ont. Adv. page 126
2 Taylor-Forbes Co., Ltd., Guelph, Ont.

3048—**PLATES**—Mirror.
2 Cobban Mfg. Co., Ltd., Toronto, Ont.
2 Hobbs Mfg. Co. Ltd., London, Ont.
2 Ramsay, A. & Son, Montreal, Que. Adv. page 170

3049—**PLATES**—Music.
2 Whaley, Royce & Co., Ltd., Toronto, Ont.

3050—**PLATES**—(Iron and Steel) Nail.
3 Dominion Iron & Steel Co., Ltd., Sydney, N.S.
2 Hamilton Steel & Iron Co. Ltd., Hamilton, Ont
3 Montreal Rolling Mills Co., Montreal, Que.
2 Portland Rolling Mills, Ltd., St. John, N.B.

3051—**PLATES**—Piano.
1 Crowe's Iron Works, Guelph, Ont.

3052—**PLATES**—(Chilled Iron) Rock, Ore Crusher and Jaw.
1 Dickson Bros., Campbellford, Ont.

3053—**PLATES**—(Steel) Roofing, Siding and Wall.
3 Metal Shingle & Siding Co., Ltd., Preston, Ont. Adv. page 123
2 Metallic Roofing Co., Toronto, Ont.

3054—**PLATFORMS**—Standard Car.
2 Came, F. E., Montreal, Que. Adv. page 226

3055—**PLAYING CARDS.**
2 Montreal Lithographing Co., Ltd., Montreal, Que.
3 Union Card & Paper Co., Montreal, Que.

3056—**PLOWS**—(Agricultural Walking) Farm, Garden, Landside, Nursery, Shovel, Side Hill, Sod, Stubble, Subsoil and Plow Points and Shares.
2 Bedard, Telesphore, L'Assomption, Que.

3056—**PLOWS.**—Continued.
2 Belanger, A., Montmagny, Que.
2 Bell, B. & Son, St. George, Ont.
1 Bodoin & McIntosh, Cowansville, Que.
3 Cockshutt Plow Co., Ltd., Brantford, Ont.
2 Connell Bros., Ltd., Woodstock, N.B.
1 Dick, Alex. & Son, Alton, Ont.
2 Disney & Devlin Mfg. Co., Ltd., Hanover, Ont.
2 Erie Iron Works Co., St. Thomas, Ont.
2 Fleury's, J. Sons, Aurora, Ont.
2 Frost & Wood, Smith's Falls, Ont.
2 Gerolamy, W. A., Tara, Ont.
2 Gillies & Martin, Listowel and Teeswater, Ont.
2 Goodison, John Thresher Co., Ltd., Sarnia, Ont.
1 Gould Mfg. Co., Ltd., Smith's Falls, Ont.
1 Grimsby Agricultural Works, Grimsby, Ont.
1 Hamilton, Peter Co., Ltd., Peterborough, Ont.
3 Hilborn, Wm., Ayr, Ont.
1 Joliette Foundry Co., Joliette, Que.
1 Legate, R. P. & Co., Ceylon, Ont.
2 McArthur, D. & Son, Kenmore, Ont.
1 Percival Plough & Stove Co., Merrickville, Ont
2 Perrin Plow Co., Ltd., Smith's Falls, Ont.
2 Record Foundry & Machine Co., Moncton, N.B.
1 Shantz, P. E., Preston, Ont.
3 Sleeper & Akhurst, Coaticook, Que.
Adv. page 112
2 Small & Fisher Co., Ltd., Woodstock, N.B.
1 Sussex Mfg. Co., Ltd., Sussex, N.B.
3 Sylvester Mfg. Co., Ltd., Lindsay, Ont.
2 Thom's Implement Works, Watford, Ont.
1 Tolton Bros., Guelph, Ont.
3 Verity Plow Co., Ltd., Brantford, Ont.
1 Walker, C. H., Erin, Ont.
3 Wilkinson Plough Co., Ltd., Toronto, Ont.
Adv. page 134

3057—**PLOWS**—(Cast Steel) Contractors', Corporation, Ditching and Rooter.
3 Carrier, Laine & Co., Levis, Que.
Adv. inside back cover
2 Good Roads Machinery Co., Ltd., Hamilton, Ont. Adv. page 128
2 Record Foundry & Machine Co., Moncton, N.B.
3 Sawyer & Massey Co., Ltd., Hamilton, Ont.
2 Stuart, John, Thorold, Ont.
3 Wilkinson Plough Co., Ltd., Toronto, Ont.
Adv. page 134

3058—**PLOWS**—Disc.
3 Wilkinson Plough Co., Ltd., Toronto, Ont.
Adv. page 134

3059—**PLOWS**—Heavy Breaking up and Jointer.
2 Record Foundry & Machine Co., Moncton, N.B.
3 Sylvester Mfg. Co., Ltd., Lindsay, Ont.
3 Wilkinson Plough Co., Ltd., Toronto, Ont.
Adv. page 134

3060—**PLOWS**—Ice Cutting.
2 Donaldson, Robert & Sons, Montreal, Que.

3061—**PLOWS**—Lumbermen's Snow.
3 Wilkinson Plough Co., Ltd., Toronto, Ont.
Adv. page 134

3062—**PLOWS**—Railway Snow.
2 Crossen Car Mfg. Co., Ltd., Cobourg, Ont.
Adv. page 115
3 Rhodes, Curry & Co., Ltd., Amherst, N.S.
Adv. page 113

3063—**PLOWS**—Riding.
2 Bell, B. & Son, St. George, Ont.
3 Cockshutt Plow Co., Ltd., Brantford, Ont.
1 Grimsby Agricultural Works, Grimsby, Ont.
1 Hamilton, Peter Co., Ltd., Peterborough, Ont.
3 Hilborn, William, Ayr, Ont.
1 Percival Plough & Stove Co., Merrickville, Ont.
2 Perrin Plow Co., Ltd., Smith's Falls, Ont.
2 Thom's Implement Works, Watford, Ont.
3 Wilkinson Plough Co., Ltd., Toronto, Ont.
Adv. page 134

3064—**PLOWS**—2 & 3 Furrow Wheel Gang.
3 Cockshutt Plow Co., Ltd., Brantford, Ont.
2 Gerolamy, W. A., Tara, Ont.
2 Gillies & Martin, Listowel and Teeswater, Ont
1 Percival Plough & Stove Co., Merrickville, Ont.
2 Perrin Plow Co., Ltd., Smith's Falls, Ont.
1 Shantz, P. E., Preston, Ont.
3 Sylvester Mfg. Co., Ltd., Lindsay, Ont.
3 Verity Plow Co., Ltd., Brantford, Ont.
3 Wilkinson Plough Co., Ltd., Toronto, Ont.
Adv. page 134

3065—**PLUGS**—(Plumbers') Soil Pipe Test, Bath and Fusible.
3 McAvity, T. & Sons, St. John, N.B.
Adv. page 195
Malcolm, W. B., Toronto, Ont.
2 Mitchell, Robert Co., Ltd., Montreal, Que.
Adv. page 170
2 Morrison, James Brass Mfg. Co., Ltd., Toronto, Ont. Adv. page 210

3066—**PLUGS**—(Wood) Roll Paper.
Broadbent Wood Turning Co., Ltd., Broadbent, Ont.
1 Canada Bobbin Co., Walkerton, Ont.
3 Lachute Shuttle Co., Lachute, Que.
Adv. page 127

3067—**PLUGS**—Rubber.
3 Canadian Rubber Co., Ltd., Montreal, Que.
Adv. page 159

3068—**PLUGS**—Ship Deck.
1 Frizzell, Alex., Halifax, N.S.
2 Fullerton, D. & Son, Pictou, N.S.
1 Haley Bros. & Co., St. John, N.B.
1 Holloway, T. & Son, Halifax, N.S.
3 McAvity, T. & Sons, St. John, N.B.
Adv. page 195
2 Nichols & Hodgson, Parrsboro, N.S.
2 Morrison, James Brass Mfg. Co., Ltd., Toronto, Ont. Adv. page 210
2 Robertson, James Co., Ltd., St. John, N.B.
1 Shearer, James Co., Montreal, Que.

3069—**PLUGS**—Switchboard.
2 Canadian General Electric Co., Ltd., Toronto, Ont. Adv. page 204
3 Ness, McLaren & Bate, Montreal, Que.

3070—**PLUMBAGO.**
2 Hamilton Facing Mill Co., Ltd., Hamilton, Ont.
Adv. page 146

3071—**PLYERS**—Hose Coupling.
2 Morrison, James Brass Mfg. Co., Ltd., Toronto, Ont. Adv. page 210

3072—**PLYERS**—Wire Fence.
2 Plessisville Foundry Co., Ltd., Plessisville, Que
Adv. page 188
3 Smart, James Mfg. Co., Ltd., (The) Brockville, Ont. Adv. page 123

3073—**POINTS**—Drive Well.
2 McDougall, R. Co., Ltd., Galt, Ont.
Adv. page 131
2 Otterville Mfg. Co., Ltd., Otterville, Ont.
Adv. page 128

3073—**POINTS.**—Continued.
3 Smart, James Mfg. Co., Ltd., (The) Brockville, Ont. Adv. page 123
3 Wortman & Ward Mfg. Co., Ltd., London, Ont

3074—**POINTS**—Glaziers' and Picture Frame.
3 Montreal Rolling Mills Co., Montreal, Que.
2 Pillow & Hersey Mfg. Co., Ltd., Montreal, Que

3075—**POINTS**—(Brass) Jacket.
3 McAvity, T. & Sons, St. John, N.B. Adv. page 195
2 McDougall, R. Co., Ltd., (The) Galt, Ont. Adv. page 131
2 Otterville Mfg. Co., Ltd., Otterville, Ont. Adv. page 128

3076—**POINTS**—(Steel) Switch Frog.
3 Montreal Steel Works, Ltd., Montreal, Que. Adv. page 168

3077—**POKES**—Animal.
1 Cameron-Dunn Mfg. Co., Ltd., Strathroy, Ont.
3 Still, J. H. Mfg. Co., Ltd., St. Thomas, Ont.

3078—**POLES**—(Wood, in the White) Cornice and Curtain.
2 Canada Wood Specialty Co., Ltd., Orillia, Ont.
1 Gilkes, J. H., Silver Hill, Ont.
3 Martin, W. J. & Co., Hillsdale, Ont.
3 Still, J. H. Mfg. Co., Ltd., St. Thomas, Ont.

3079—**POLES AND POLE ENDS**—(Turned) Cornice, Curtain, Tapestry and Portiere.
3 Boston Wood Rim Co., Ltd., Toronto, Ont. Adv. page 205
2 Cobban Mfg. Co., Ltd., Toronto, Ont.
2 Cole's National Mfg. Co., Ottawa, Ont.
3 Menzie Mfg. Co., Ltd., Toronto, Ont.
2 Otterville Mfg. Co., Ltd., Otterville, Ont. Adv. page 128
2 Rheaume, N. & Bro., Montreal, Que.

3080—**POLES**—(Swinging) Curtain.
3 Boston Wood Rim Co., Ltd., Toronto, Ont. Adv. page 205
3 Menzie Mfg. Co., Ltd., Toronto, Ont.
2 Otterville Mfg. Co., Ltd., Otterville, Ont. Adv. page 128

3081—**POLES**—Telegraph and Telephone.
3 Alexander, A. E., Campbellton, N.B.
Auger & Son, Quebec, Que.
1 Beach, M. F. & Co., Winchester, Ont.
3 Booth, J. R., Ottawa, Ont.
2 Carswell & Mackay, Calabogie, Ont.
1 Connell, Martin, Saltford, Ont.
1 Curry & Thrasher, Forester's Falls, Ont.
2 Drummond Lumber Co., Lyster Station, Que.
1 Elderkin, J. G., Fox River, N.S.
Farwell, J. B. & Son, Lindsay, Ont.
Gallant, P. F., Rogersville, N.B.
3 Gillies Bros., Ltd., Braeside, Ont. Adv. page 116
3 Knight, John, Douglas, Ont.
2 McKinney, Robert, Emo, Ont.
1 McRae, John D., Eganville, Ont.
McMillan, James, New Mills, N.B.
Maloney, John, Rogersville, N.B.
Morgan, J. D., Dundalk, Ont.
Norton, Wm., Holland Centre, Ont.
3 Playfair & White, Midland, Ont. Adv. page 155
3 Rathbun Co. (The) Deseronto, Ont. Adv. page 120
2 Rudolph, George, Elmwood, Ont.
2 Shearer & Brown Co., Ltd., Montreal, Que.
3 Shives Lumber Co., Ltd., Campbellton, N.B.
3 White, E. I. & Sons, Sand River, N.S.
3 Yale-Columbia Lumber Co., Ltd., Nakusp, B.C.

3082—**POLES**—(Riveted Steel Plate) Telegraph, Telephone and Electric Light.
2 Canadian Bridge Co., Ltd., Walkerville, Ont. Adv. page 219
2 Dominion Bridge Co., Ltd., Montreal, Que. Adv. page 164
2 Hamilton Bridge Works Co., Ltd., Hamilton, Ont. Adv. page 141
1 Phoenix Bridge & Iron Works, Montreal, Que.
1 Stewart, John, New Glasgow, N.S. Adv. page 175

3083—**POLES**—Lumbermen's Pike.
1 Crawford, W. C., Tilbury, Ont.
1 McCall, Alex., Apsley, Ont.
2 Pink, Thomas, Pembroke, Ont. Adv. page 184
2 Wallace, Wm., Three Rivers, Que. Adv. page 200

3084—**POLES**—(Cast Iron and Steel) Trolley Wire.
3 Canada Foundry Co., Toronto, Ont. Adv. page 204
2 Gartshore-Thomson Pipe & Foundry Co., Ltd., Hamilton, Ont. Adv. page 146
2 Montreal Pipe Foundry Co., Ltd., Montreal, Que.

3085—**POLES AND SHAFTS**—(Ironed) Buggy and Carriage.
3 Armstrong, J. B. Mfg. Co., Ltd., Guelph, Ont.
1 Ontario Pole & Shaft Co., Toronto, Ont.
2 Reid, Colin, Bothwell, Ont.

3086—**POLISH**—Furniture.
3 Berry Bros., Ltd., Walkerville, Ont. Adv. front leaf
2 Jamieson, R. C. & Co., Montreal, Que.
3 McCaskill, Dougall & Co., Montreal, Que. Adv. page 132
2 Nonsuch Mfg. Co., Ltd., Toronto, Ont.
2 Ramsay, A. & Son, Montreal, Que. Adv. page 170
3 Robertson, James Co., Ltd., Toronto, Ont. Adv. page 214
3 Standard Paint & Varnish Works Co., Ltd., Windsor, Ont. Adv. page 223

3087—**POLISH**—(Black and Tan) Shoe.
2 Alpha Chemical Co., Berlin, Ont.
1 Colonial Dressing Co., Montreal, Que.
2 Domestic Specialty Co., Hamilton, Ont.
2 Dalley, F. F. Co., Ltd., Hamilton, Ont.
2 Nonsuch Mfg. Co., Ltd., Toronto, Ont.

3088—**POLISH**—Silverware.
2 Nonsuch Mfg. Co., Ltd., Toronto, Ont.
2 Scarfe & Co., Brantford, Ont.

3089—**POLISH**—(Liquid and Paste) Stove.
2 Alpha Chemical Co., Berlin, Ont.
2 Dalley, F. F. Co., Ltd., Hamilton, Ont.
2 Domestic Specialty Co., Hamilton, Ont.
2 Nonsuch Mfg. Co., Ltd., Toronto, Ont.
2 Ralston, Robert & Co., Hamilton, Ont.
2 Scarfe & Co., Brantford, Ont.
1 Sultana Mfg. Co., Montreal, Que.
2 Tellier, Rothwell & Co., Montreal, Que.

3090—**POM POMS**—Silk.
1 Davis Mfg. Co., Toronto, Ont.

3091—**POP CORN.**
2 Bradshaw, D. & Co., Toronto, Ont.
3 Canada Biscuit Co., Ltd., Toronto, Ont.
1 Crothers, W. J. & Co., Kingston, Ont.
3 Somerville, C. R., London, Ont.

3092—**PORK**—(Barrel, Pickled and Dry Salted) Bacon, Cured Side, Hams, Shoulders and Sausage.
3 Canadian Packing Co., London, Ont.
1 Castonguay, V. & Cie, Montreal, Que.
3 Collingwood Meat Co., Ltd., Collingwood, Ont.
1 Cumberland Pork Packing Co., Ltd., Amherst, N.S.
3 Davies, Wm. Co., Ltd., Toronto, Ont.
3 Fearman, F. W. Co., Ltd., Hamilton, Ont.
3 Fowler's Canadian Co., Ltd., Hamilton, Ont.
2 Griffin, F. M., St. Thomas, Ont.
2 Gunn, D. Brothers & Co., Toronto, Ont.
1 Hovey Bros. Packing Co., Sherbrooke, Que.
3 Ingersoll Packing Co. (The) Ingersoll, Ont.
3 Laing Packing & Provision Co., Ltd., Montreal, Que.
1 Lamb, George L., Montreal, Que.
2 McCausland & Ogilvie, Aylmer, Ont.
1 Masterman, A. S. & W. H., Montreal, Que.
3 Matthews, George Co., Ltd., Peterboro, Ont.
1 Paisley Pork Packing Co., Paisley, Ont.
3 Park, Blackwell & Co., Ltd., Toronto, Ont.
3 Petrolea Packing Co., Ltd., Petrolea, Ont.
1 Sussex Packing Co., Ltd., Sussex, N.B.
2 Whyte Packing Co., Ltd., Stratford, Ont.

3093—**PORK AND BEANS**—Canned.
3 Aylmer Canning Co., Ltd., Aylmer and Hamilton, Ont.
2 Belleville Canning Co., Belleville, Ont.
3 Clark, Wm., Montreal, Que.
3 Delhi Fruit & Vegetable Canning Co., Delhi, Ont.
3 Lakeport Preserving Co., Lakeport, Ont.
1 Oshawa Canning Co., Ltd., Oshawa, Ont.
3 Port Hope Preserving & Canning Co., Ltd., Port Hope, Ont.

3094—**PORTFOLIOS**—Music, Sketch and Writing.
2 Brown Bros., Ltd., Toronto, Ont. Adv. page 135
2 Morton, Phillips & Co., Montreal, Que. Adv. page 168

3095—**POSTS**—(Round and Square) Cedar and Tamarac Fence.
3 Alexander, A. E., Campbellton, N.B.
3 Booth, J. R., Ottawa, Ont.
Carew, John, Lindsay, Ont.
1 Cargill, H. & Son, Cargill, Ont.
1 Carter, James, Kagawong, Ont.
3 Carter, W. W., Fesserton, Ont.
3 Charlemagne & Lac Ouareau Lumber Co., Ltd., Montreal, Que.
1 Chesterfield, P., Jr., Richard's Landing, Ont.
3 Cleveland-Sarnia Saw Mills Co., Ltd., Sarnia, Ont.
2 Cooper, D. G., Collingwood, Ont.
1 Copping, William, Joliette, Que.
3 Currie, Wm. & Co., Campbellton, N.B.
1 Curry & Thrasher, Forester's Falls, Ont.
3 Dickson Co., Ltd., Peterboro, Ont.
3 Edwards, W. C. & Co., Ltd., Ottawa, Ont. Adv. page 181
2 Gilmour & Co., Ltd., Trenton, Ont.
1 Goderich Lumber Co., Ltd., Goderich, Ont.
3 Harrison, John & Sons Co., Ltd., Owen Sound, Ont.
3 Jones Bros., Wiarton, Ont.
3 King Bros., Quebec, Que.
3 Knight, John, Douglas, Ont.
3 McDonald, Alfred, Peterborough, Ont. Adv. page 187
2 McGibbon, F. & Sons, Sarnia, Ont.
2 McKinney, Robert, Emo, Ont.
3 McLachlin Bros., Arnprior, Ont.
1 McLean & Son, Wingham, Ont.
2 McMillan, J. H., Gore Bay, Ont.
3 Maitland, Rixon & Co., Owen Sound, Ont.
1 Martin, J., Hillsdale, Ont.
3 Miller, W. H., Campbellton, N.B.
2 New Brunswick Wire Fence Co., Ltd., Moncton, N.B. Adv. page 127
3 Newman, J. P., Wiarton, Ont.
1 Parkin, S. G., Lindsay, Ont.
2 Pedwell, Charles & Co., Lion's Head, Ont.
3 Pembroke Lumber Co., Pembroke, Ont.
3 Playfair & White, Midland, Ont. Adv. page 155
1 Polsson, Damase, Belle River, Ont.
3 Rathbun Co. (The) Deseronto, Ont. Adv. page 120
3 Rhodes, Curry & Co., Ltd., Amherst, N.S. Adv. page 113
2 Shearer & Brown Co., Ltd., Montreal, Que.
3 Shives Lumber Co., Ltd., Campbellton, N.B.
1 Siemon Bros., Wiarton, Ont.
Simmie, W. G., Clavering, Ont.
3 Sumner Co., Moncton, N.B.
3 Tait, A., Orillia, Ont.
2 Thompson & Avery, Sharbot Lake, Ont.
3 Turner Lumber Co., Ltd., Midland, Ont. Adv. page 155
3 White, A. & P., Pembroke, Ont.
1 White, George & Son, Fern Glen, Ont.
1 Wise, Henry, Hillsdale, Ont.
3 Yale-Columbia Lumber Co., Ltd., Nakusp, B.C.
3 York Lumber Co., Montreal, Que.

3096—**POSTS**—(Iron) Gas, Hydrant and Lamp.
3 Canada Foundry Co., Ltd., Toronto, Ont. Adv. page 204
3 Carrier, Laine & Co., Levis, Que. Adv. inside back cover
3 Ives, H. R. & Co., Montreal, Que.
1 Nichols, Thomas E., Hamilton, Ont.
2 Smart-Turner Machine Co., Ltd., Hamilton, Ont. Adv. page 143
2 Taylor-Forbes Co., Ltd., Guelph, Ont.
1 Tisdale Iron Stable Fittings Co., Ltd., Toronto, Ont.

3097—**POSTS**—(Iron) Fence and Hitching.
3 Canada Foundry Co., Ltd., Toronto, Ont, Adv. page 204
3 Carrier, Laine & Co., Levis, Que. Adv. inside back cover
3 Ives, H. R. & Co., Montreal, Que.
1 James & Reid, Perth, Ont.
2 Locked Wire Fence Co., Ltd., London, Ont. Adv. page 152
1 Nichols, Thomas E., Hamilton, Ont.
2 Smart-Turner Machine Co., Ltd., Hamilton, Ont. Adv. page 143
2 Taylor-Forbes Co., Ltd., Guelph, Ont.

3098—**POSTS**—(Iron) Stable Stall.
3 Carrier, Laine & Co., Levis, Que. Adv. inside back cover

3098—**POSTS.**—Continued.
3 Ives, H. R. & Co., Montreal, Que.
2 King, Warden & Son, Ltd., Montreal, Que.
1 Nichols, Thomas E., Hamilton, Ont.
1 Tisdale Iron Stable Fittings Co., Ltd., Toronto, Ont.
2 Toronto Hardware Mfg. Co., Toronto, Ont.

3099—**POTASH**—Caustic.
2 Canada Chemical Mfg. Co., Ltd., London Ont.

3100—**POTASH**—Bichrome.
2 Cowan, John, Montreal, Que. Adv. page 173
1 Lapthorn, J. D. & Co., Charlottetown, P.E.I.

3101—**POTASH**—Muriate of.
3 Nichols Chemical Co., Ltd., Capelton, Que.

3102—**POTS**—(Cast Iron) Cooking.
2 Amherst Foundry Co., Ltd., Amherst, N.S.
3 Carrier, Laine & Co., Levis, Que. Adv. inside back cover
3 Enterprise Foundry Co., Sackville, N.B.
3 Gurney, Tilden Co., Ltd., Hamilton, Ont. Adv. page 140
2 McClary Mfg. Co., London, Ont.
2 Plessisville Foundry Co., Ltd., Plessisville, Que. Adv. page 188
2 Record Foundry & Machine Co., Moncton, N.B.
3 Smart, James Mfg. Co., Ltd., (The) Brockville, Ont. Adv. page 123

3103—**POTS**—(Clay) Flower.
1 British Columbia Pottery Co., Victoria, B.C.
1 Davis, John & Son, Davisville, Ont.
1 Foster Pottery Co., Ltd., Hamilton, Ont.
1 Humberstone, S. T., Newton Brook, Ont.
Mason, Charles, Simcoe, Ont.

3104—**POTS**—Glue, Soldering and Tinners' Fire.
2 Amherst Foundry Co., Ltd., Amherst, N.S.
3 Carrier, Laine & Co., Levis, Que. Adv. inside back cover
2 Letson & Burpee, Ltd., Vancouver, B.C.
2 Morrison, James Brass Mfg. Co., Ltd., Toronto, Ont. Adv. page 210
Wimmer, J. M., Delhi, Ont.

3105—**POTS**—(Ore Smelter) Slag.
2 Hamilton, Wm. Mfg. Co., Ltd., Peterborough, Ont. Adv. page 186
2 Jenckes Machine Co., Sherbrooke, Que.
1 Weddell, Robert, Trenton, Ont.

3106—**POTTERY WARE**—Artistic and Decorated.
2 Belleville Pottery Co., Belleville, Ont.
2 Brantford Stoneware Mfg. Co., Ltd., Brantford, Ont.
2 Campbell's, R. Sons, Hamilton, Ont.
2 Toronto Pottery Co., Toronto, Ont. Adv. page 124

3107—**POTTERY JIGGERS.**
1 Rouse, John B. & Co., Brantford, Ont.

3108—**POULTRY**—(Canned) Chicken, Duck, Goose and Turkey.
3 Aylmer Canning Co., Ltd., Aylmer and Hamilton, Ont.
1 Delhi Fruit & Vegetable Canning Co., Delhi, Ont.
1 Oshawa Canning Co., Ltd., Oshawa, Ont.
3 Port Hope Preserving & Canning Co., Ltd., Port Hope, Ont.
1 Simcoe Canning Co., Simcoe, Ont.
1 Strathroy Canning & Preserving Co., Ltd., Strathroy, Ont.

3109—**POUNDERS**—(Wood) Beefsteak.
2 Deaf Mutes Institute, Montreal, Que.
3 Gardner Bros. & Co., Walkerville, Ont.
2 Livingston, E., Blyth, Ont.
2 Reid, Colin, Bothwell, Ont.

3110—**POUNDERS**—Paving.
1 Avey, W. W., Norwich, Ont.

3111—**POWDER**—Baking.
2 Blue Ribbon Mfg. Co., Winnipeg, Man.
1 Canada Spice and Grocery Co., Ltd., London, Ont.
1 City Coffee & Spice Mills, Montreal, Que.
2 Cochrane, C. H. & Co., Ottawa, Ont.
2 Cottam, Bart Co., London, Ont.
2 Dalley, F. F. Co., Ltd., Hamilton Ont.
2 Duffy J. J. & Co., Montreal, Que.
3 Dunn, W. G. & Co., Hamilton, Ont.
1 Dyson, Gibson Co., Winnipeg, Man.
2 Ewing, S. H. & A. S., Montreal, Que.
2 Ewing, S. H. & Sons, Montreal, Que.
1 Gorman, Eckert & Co., London, Ont.
2 Hamilton Coffee & Spice Co. Ltd., Hamilton, Ont.
1 Imperial Extract Co., Toronto, Ont.
Lefebvre, Ovide, Montreal, Que.
1 Lion Spice Mfg. Co., London, Ont.
1 London Coffee & Spice Co., Ltd., London, Ont.
1 Lumsden Bros., Hamilton, Ont.
2 McLaren, W. D., Montreal, Que.
1 Pearman, W. M. D., Halifax, N.S.
3 Pure Gold Mfg. Co., Ltd., Toronto, Ont.
2 Rosemary, L. & S. Co., Ltd., Hamilton, Ont.
2 Toronto Coffee & Spice Co. Ltd., Toronto, Ont.
2 White Swan Milling Co., Toronto, Ont.

3112—**POWDER**—Blasting, Gun, Flask, Giant and Sportsmen's.
2 Acadia Powder Co., Ltd., Halifax, N.S.
2 Hamilton Powder Co., Montreal, Que.
Ontario Powder Co., Ltd., Kingston, Ont.

3113—**POWDER**—Bronzing.
3 Henderson & Potts, Halifax, N.S.
2 Ramsay, A. & Son, Montreal, Que. Adv. page 170

3114—**POWDER**—Carborundum Polishing.
2 Carborundum Co., (The) Niagara Falls, Ont.

3115—**POWDERS**—(Horse) Condition and Heave.
2 Cottom, Bart Co., London, Ont.
2 Dalley, F. F. Co., Ltd., Hamilton, Ont.
2 Labelle, Gustave & Co., Montreal, Que.
2 Stearns, Fred'k & Co., Windsor, Ont.

3116—**POWDER**—Custard and Pudding.
3 Dunn, W. G. & Co., Hamilton, Ont.
1 Huckels, A. & Co., Ottawa, Ont.
3 Pure Gold Mfg. Co., Ltd., Toronto, Ont.

3117—**POWDER**—Curry.
2 Blue Ribbon Mfg. Co., Winnipeg, Man.
1 Brady, H. J. & Co., Victoria, B.C.

3117—**POWDER**.—Continued.
3 Dunn, W. G. & Co., Ltd., Hamilton, Ont.
2 Hamilton Coffee & Spice Co., Ltd., Hamilton, Ont.
1 Huckels, A. & Co., Ottawa, Ont.

3118—**POWDER**—Jelly.
2 Blue Ribbon Mfg. Co., Winnipeg, Man.
2 Dalley, F. F. Co., Ltd., Hamilton, Ont.
2 Hamilton Coffee & Spice Co., Ltd., Hamilton, Ont.
1 Huckels, A. & Co., Ottawa, Ont.
1 Imperial Extract Co., Toronto, Ont.
Nicholson & Brock, Toronto, Ont.
2 Rosemary, L. & S. Co., Ltd., Hamilton, Ont.

3119—**POWDER**—(Type Cleansing) Printers'.
2 Auld Mucilage Co., Montreal, Que.
Adv. page 161

3120—**POWDER**—Soap.
1 Bailey, Wm. L., & Co., Colborne, Ont.
2 Savage, Alfred & Son, Montreal, Que.
1 Silver Dust Mfg. Co., Hamilton, Ont.
2 Strachan, Wm. Co., Montreal, Que.
3 Taylor, John & Co., Toronto, Ont.

3121—**POWDER**—(Toilet) Talcum and Tooth.
2 Corson, P. R. Co., Ltd., Toronto, Ont.
2 Davis & Lawrence Co., Ltd., Montreal, Que.
2 Lyman, Sons & Co., Montreal, Que.
2 Seely Mfg. Co., Windsor, Ont.

3122—**POWDER**—Washing.
2 Auld Mucilage Co., Montreal, Que.
Adv. page 161
2 Cottam, Bart Co., London, Ont.
2 Evans & Sons, Ltd., Montreal, Que.
2 Fairbank, N. K. Co., (The) Montreal, Que.
1 Royal Soap Co., Ltd., Vancouver, B.C.
2 Silver Dust Mfg. Co., Hamilton, Ont.
3 Taylor, John & Co., Toronto, Ont.
1 White Rose Co., Ltd., Halifax, N.S.

3123—**PRESERVES**—(Fruit) Apple, Raspberry and Strawberry.
3 Aylmer Canning Co., Ltd., Aylmer, Ont.
3 Delhi Fruit & Vegetable Canning Co., Delhi, Ont.
2 McCormick Mfg. Co., Ltd., London, Ont.
2 Miller, A. C. & Co., Picton, Ont.
3 Strathroy Canning Co., Strathroy, Ont.

3124—**PRESSES**—(Hydraulic) Baling, Bookbinders', Brick, Cider, Cork, Die, Hay, Hot Plate, Leather Belting, Linseed Oil, Paper, Lithograph, Pulp and Tankage.
2 Perrin, Wm. R. & Co., Toronto, Ont.
Adv. page 211

3125—**PRESSES**—Bookbinders' Gilding, Finishing and Stamping.
1 Fee, John, Montreal, Que.
2 Toronto Type Foundry Co., Ltd., Toronto, Ont.
2 Westman & Baker, Toronto, Ont.

3126—**PRESSES**—(Fruit) Barrel Heading.
3 Smart, James Mfg. Co., Ltd., (The) Brockville, Ont. Adv. page 123

3127—**PRESSES** — (Hydraulic, Screw and Knuckle Joint) Baling, Bookbinders', Cider, Hay, Leather, Tankage and Wine.
2 Perrin, Wm. R. & Co., Toronto, Ont.
Adv. page 211

3128—**PRESSES**—Brick and Tile.
2 Baird, H. C. & Son, Parkhill, Ont.
Adv. page 185

3129—**PRESSES**—Buggy Wheel Axle Box.
3 Jardine, A. B. & Co., Hespeler, Ont.
Adv. page 121

3130—**PRESSES**—(Hydraulic and Hydrostatic) Car Wheel.
3 Bertram, John & Sons Co., Ltd., Dundas, Ont.
Adv. page 129

3131—**PRESSES**—Cheese.
1 Beach Foundry Co., Ltd., Winchester, Ont.
1 Bessette, J. & S., Iberville, Que.
3 Carrier, Laine & Co., Levis, Que.
Adv. inside back cover
2 Creamery Package Mfg. Co., Ltd., Cowansville, Que.
1 Dickson Bros., Campbellford, Ont.
2 Macpherson & Schell, Alexandria, Ont.
Adv. page 112
2 Plessisville Foundry Co., Ltd., Plessisville, Que
Adv. page 188
1 Richardson, C. & Co., St. Mary's, Ont.

3132—**PRESSES**—(Gang) Cheese.
1 Beach Foundry Co., Ltd., Winchester, Ont.
1 Bessette, J. & S., Iberville, Que.
3 Carrier, Laine & Co., Levis, Que.
Adv. inside back cover
2 Creamery Package Mfg. Co., Ltd., Cowansville, Que.
1 Dickson Bros., Campbellford, Ont.
2 Plessisville Foundry Co., Ltd., Plessisville, Que. Adv. page 188
1 Richardson, C. & Co., St. Mary's, Ont.

3133—**PRESSES**—(Upright) Cheese.
2 Macpherson & Schell, Alexandria, Ont.
Adv. page 112

3134—**PRESSES**—(Baling) Cheese Box Head.
2 Plessisville Foundry Co., Ltd., Plessisville, Que.
Adv. page 188

3135—**PRESSES**—Cider.
1 Herrgott Bros., Mildmay, Ont.
3 Maxwell, David & Sons, St. May's, Ont.
Adv. page 127
3 Smart, James Mfg. Co., Ltd., (The) Brockville, Ont. Adv. page 123

3136—**PRESSES**—(Copying) Screw.
3 Carrier, Laine & Co., Levis, Que.
Adv. inside back cover
3 Smart, James Mfg. Co., Ltd., (The) Brockville, Ont. Adv. page 123

3137—**PRESSES**—(Roller) Copying.
3 Office Specialty Mfg. Co., Ltd., Toronto, Ont.
Adv. page 133

3138—**PRESSES**—Cutting, Drawing, Forging, Pneumatic and Riveting.
2 London Machine Tool Co., London, Ont.
Adv. page 153

3139—**PRESSES**—Drill.
3 Jardine, A. B. & Co., Hespeler, Ont.
Adv. page 121

3140—**PRESSES**—Drop and Power
3 Bertram, John & Sons Co., Ltd., Dundas, Ont.
Adv. page 129

3140—**PRESSES.**—Continued.
2 Brush, George, Montreal, Que. Adv. page 157
2 Canada Foundry Co., Ltd., Toronto, Ont. Adv. page 204
3 Carrier, Laine & Co., Levis, Que. Adv. inside back cover
2 Drolet, F. X., Quebec, Que. Adv. page 191
2 Jenckes Machine Co., Sherbrooke, Que.
2 London Machine Tool Co., London, Ont. Adv. page 153
3 MacGregor, Gourlay Co., Ltd., Galt, Ont.

3141—**PRESSES**—(Power) Hay and Baling.
2 American-Abell Engine & Thresher Co., Ltd., Toronto, Ont.
1 Bessette, J. & S., Iberville, Que.
2 Boyd & Co., Huntingdon, Que.
2 Chalifoux, O. & Fils, St. Hyacinthe, Que.
1 Dore, J. B. & Sons, Laprairie, Que.
2 Laurie Engine Co., Montreal, Que. Adv. page 166
2 Moody, Matthew & Sons, Terrebonne, Que.
Primeau, Ls., St. Etienne de Beauharnois, Que.
2 Record Foundry & Machine Co., Moncton, N.B.
1 Sussex Mfg. Co., Ltd., Sussex, N.B.

3142—**PRESSES**—"Dederick Patent" Hay.
2 American-Abell Engine & Thresher Co., Ltd., Toronto, Ont.
3 Boyd & Co., Huntingdon, Que.
2 Chalifoux, O. & Fils, St. Hyacinthe, Que.

3143—**PRESSES**—(Hydraulic Screw) For Testing Gauges.
2 Morrison, James Brass Mfg. Co., Ltd., Toronto, Ont. Adv. page 210

3144—**PRESSES**—(Filter) Lard Oil, Beet Sugar, Dry Color, Varnish, Syrup, Slime, Acid and Lye.
2 Perrin, Wm. R. & Co., Toronto, Ont. Adv. page 211

3145—**PRESSES**—Hand Printing.
2 Hopkinson, R. O., Waterville, Que. Adv. page 189

3146—**PRESSES**—(Printing) Padding and Proof.
1 Fee, John, Montreal, Que.
1 Schofield, Richard, Toronto, Ont.
2 Toronto Type Foundry Co., Ltd., Toronto, Ont.
2 Westman & Baker, Toronto, Ont.

3147—**PRESSES**—Punching.
3 Jardine, A. B. & Co., Hespeler, Ont. Adv. page 121

3148—**PRESSES**—Canners' and Tinners' Drop.
2 Letson & Burpee, Ltd., Vancouver, B.C.
1 Pendrith, G. T. & Co., Toronto, Ont.

3149—**PRESSES**—Soap.
1 Myers, W. F. & J. W., St. John, N.B.

3150—**PRESSES**—Stamping.
2 Brown, Boggs & Co., Hamilton, Ont.
2 London Machine Tool Co., London, Ont.

3151—**PRESSES**—Tobacco.
3 Carrier, Laine & Co., Levis, Que. Adv. inside back cover
3 Gardner, Robert & Son, Montreal, Que.

3152—**PRESSES**—Veneer.
2 Jackson, Cochrane & Co., Berlin, Ont.
2 Perrin, Wm. R. & Co., Toronto, Ont. Adv. page 211

3153—**PRESSES**—(Pulp Mill) Wet.
2 Jenckes Machine Co., Sherbrooke, Que.
1 Matheson, I. & Co., Ltd., New Glasgow, N.S.

3154—**PRESSES**—Wine.
3 Carrier, Laine & Co., Levis, Que. Adv. inside back cover
3 Smart, James Mfg. Co., Ltd., (The) Brockville, Ont. Adv. page 123

3155—**PRIMERS**—Cannon, Gun and Blasting.
2 Dominion Cartridge Co., Montreal, Que.

3156—**PRISMS**—Sidewalk and Window.
2 Dominion Stained Glass Co., Ltd., Toronto, Ont.
1 Grimson, G. & J. E., Montreal, Que.
1 Horwood, H. & Sons, Ottawa, Ont.
1 Lyon, N. T. Glass Co., Ltd., Toronto, Ont.
2 Luxfer Prism Co., Ltd., Toronto, Ont.
2 Wood Art Glass Co., London, Ont.

3157—**PROBANGS**—Veterinary Surgeons'.
2 Dennis Wire & Iron Co., London, Ont. Adv. page 152
2 Morrison, James Brass Mfg. Co., Ltd., Toronto, Ont. Adv. page 210

3158—**PROPS**—Carriage Top and Prop Nuts.
3 Toronto Bolt & Forging Co., Ltd.,Toronto, Ont Adv. page 213

3159—**PROTECTORS**—(Insecticides) Tree.
Expansive Tree Protector Co., Ltd., Toronto, Ont.

3160—**PRUNERS**—Tree.
2 Taylor-Forbes Co., Ltd., Guelph, Ont.

3161—**PUBLICATIONS**—Leading Daily Newspapers.
Advertiser, London, Ont.
Chronicle, Quebec, Que.
Chronicle, Halifax, N.S.
Citizen, Ottawa, Ont.
Colonist, Victoria, B.C.
Free Press, London, Ont.
Free Press, Ottawa, Ont.
Free Press, Winnipeg, Man.
Gazette, Montreal, Que.
Globe, St. John, N.B.
Globe, Toronto, Ont.
Herald, Halifax, N.S.
Herald, Hamilton, Ont.
Herald, Montreal, Que.
Journal, Ottawa, Ont.
La Patrie, Montreal, Que.
La Presse, Montreal, Que.
Le Soleil, Quebec, Que.
L'Evenement, Quebec, Que.
Mail & Empire, Toronto, Ont.
News, Toronto, Ont.
News-Advertiser, Vancouver, B.C.
Province, Vancouver, B.C.
Spectator, Hamilton, Ont.
Star, Montreal, Que.
Star, Toronto, Ont.
Sun, St. John, N.B.
Telegram, Winnipeg, Man.
Telegram, Toronto, Ont.
Telegraph, Quebec, Que.
Telegraph, St. John, N.B.
Times, Hamilton, Ont.
Times, Victoria, B.C.

3161—**PUBLICATIONS.**—Continued.
Witness, Montreal, Que.
World, Toronto, Ont.
World, Vancouver, B.C.

3162—**PUBLICATIONS**—Leading Trade Papers.
Bookseller & Stationer, Toronto, Ont.
British Columbia Trade Budget, Vancouver, B.C.
Canada Lumberman, Toronto, Ont.
Canadian Architect and Builder, Toronto, Ont.
Canadian Baker & Confectioner, Toronto, Ont.
Canadian Cigar & Tobacco Journal, Toronto, Ont.
Canadian Druggist, Toronto, Ont.
Canadian Dry Goods Review, Toronto, Ont.
Canadian Electrical News, Toronto, Ont.
Canadian Engineer, Toronto, Ont.
Canadian Grocer, Toronto, Ont.
Canadian Hardware and Metal Merchant, Toronto, Ont.
Canadian Implement and Vehicle Trade, Toronto, Ont.
Canadian Journal of Fabrics, Toronto, Ont.
Canadian Manufacturer, Toronto, Ont.
Canadian Shoe and Leather Journal, Toronto, Ont.
Clothier and Haberdasher, Toronto, Ont.
Commercial, Winnipeg, Man.
Furniture & Upholstery Journal & Undertakers' Gazette, Toronto, Ont.
International Railway & Navigation Guide, Montreal, Que
Journal of Commerce, Montreal, Que.
Le Moniteur du Commerce, Montreal, Que.
Le Prix Courant, Montreal, Que.
Maritime Merchant, Halifax, N.S.
Merchant, Toronto, Ont.
Monetary Times, Toronto, Ont.
Printer and Publisher, Toronto, Ont.
Wine, Spirit and Brewing Trade Journal, Toronto, Ont.

3163—**PUBLICATIONS**—Leading Magazines.
Canadian Magazine, Toronto, Ont.
Ladies' Magazine, Toronto, Ont.
Methodist Magazine, Toronto, Ont.

For further complete list of all Daily, Semi-Weekly, Weekly, Semi-Monthly and Monthly Newspapers, see A. McKim & Co's Newspaper Directory, free on application.

3164—**PULLERS**—Nail, Spike and Tack.
2 Cowan & Britton, Gananoque, Ont.
Adv. page 118
3 Smart, James Mfg. Co., Ltd. (The) Brockville, Ont. Adv. page 123

3165—**PULLERS**—Stump and Stone. See Machines, No. 2507.

3166—**PULLEYS**—(Hardwood) Awning, Clothes Line and Sash.
2 Bell, B. & Son, St. George, Ont.
2 Belleville Hardware Co., Ltd., Belleville, Ont.
3 Ives, H. R. & Co., Montreal, Que.
2 McFarlane-Neill Mfg. Co., Ltd., St. Mary's, York Co., N.B. Adv. page 130
2 McOuat & McRae, Lachute, Que.
2 Peterborough Lock Mfg. Co., Ltd., Peterborough, Ont. Adv. page 126
3 Smart, James Mfg. Co., Ltd. (The) Brockville, Ont. Adv. page 123

3167—**PULLEYS**—Axle.
2 Peterborough Lock Mfg. Co., Ltd., Peterborough, Ont. Adv. page 126

3168—**PULLEYS**—(Steel Shaft)—Balanced Clutch, Friction Clutch, Cone, Flanged, Grooved, Grip, Guide, Rope Driving and Special.
3 Carrier, Laine & Co., Levis, Que.
Adv. inside back cover
3 Dodge Mfg. Co., Ltd., Toronto, Ont.
2 Drolet, F. X., Quebec, Que. Adv. page 191
3 Fleck, Alex., Ltd., Ottawa, Ont. Adv. page 182
1 Fleming, James, St. John, N.B.
2 Fraser Bros., New Glasgow, N.S. Adv. page 177
2 Gillies, John Estate Co., Ltd., Carleton Place, Ont.
2 Inglis, John Co., Ltd., Toronto, Ont.
Adv. page 208
2 Jenckes Machine Co., Sherbrooke, Que.
2 Kennedy, Wm. & Sons, Ltd., Owen Sound, Ont.
2 Laurie Engine Co., Montreal, Que.
Adv. page 166
1 Lawson, Thomas, Ottawa, Ont.
2 McKeough & Trotter, Chatham, Ont.
2 McOuat & McRae, Lachute, Que.
1 Parker, Moses, Estate, Montreal, Que.
Adv. page 171
2 Savoie-Guay Co., Plessisville, Que.
Adv. page 125
1 Victoria Foundry Co., Ottawa, Ont
3 Wilson, J. C. & Co., Glenora, Ont.

3169—**PULLEYS**—Hay Carrier, Hay Fork, Small Iron and Swivel.
2 Bell, B. & Son, St. George, Ont.
3 Ives, H. R. & Co., Montreal, Que.
2 McFarlane-Neill Mfg. Co., Ltd., St. Mary's, York Co., N.B. Adv. page 130
2 McOuat & McRae, Lachute, Que.
3 Wilson, J. C. & Co., Glenora, Ont.
2 Wortman & Ward Mfg. Co., Ltd., London, Ont
2 Young, Andrew, Montreal, Que.

3170—**PULLEYS**—Iron Arm.
3 Carrier, Laine & Co., Levis, Que.
Adv. inside back cover
2 Drolet, F. X., Quebec, Que. Adv. page 191
2 Gardner, Robert & Son, Montreal, Que.
2 Gillies, John Estate Co., Ltd., Carleton Place, Ont.
3 Goldie & McCulloch Co., Ltd., Galt, Ont.
2 Inglis, John Co., Ltd., Toronto Ont.
Adv. page 208
2 Jenckes Machine Co., Sherbrooke, Que.
1 Victoria Foundry Co., Ottawa, Ont.
2 Wilson, J. C. & Co., Glenora, Ont.

3171—**PULLEYS**—Ship Telegraph.
2 Morrison, James Brass Mfg. Co., Ltd., Toronto, Ont. Adv. page 210

3172—**PULLEYS**—Wood Split.
2 Dodge Mfg. Co., Ltd., Toronto, Ont.
2 Fleming, James, St. John, N.B.
2 Reeves Pulley Mfg. Co., Ltd., (The) Toronto, Ont. Adv. page 125
2 Wilson, J. C. & Co., Glenora, Ont.

3173—**PULLEYS**—(Wood Split) Bevel, Flange, Sheave, Special, Step Cone, Tight and Loose.
2 Reeves Pulley Mfg. Co., Ltd., (The) Toronto, Ont. Adv. page 125

3174—**PULLEYS**—Wood Rim and "Patent" Rim Split.
2 Reeves Pulley Mfg. Co., Ltd., Toronto, Ont. Adv. page 125

3175—**PULLS**—Bell, Escutcheon and Sliding Door.
2 Peterborough Lock Mfg. Co., Ltd., Peterborough, Ont. Adv. page 126

3176—**PULLS**—Drawer, Window, Screen Door and Trap Door.
2 Belleville Hardware Co., Ltd., Belleville, Ont.
3 Ives, H. R. & Co., Montreal Que.
2 Peterborough Lock Mfg. Co., Ltd., Peterborough, Ont. Adv. page 126
3 Smart, James Mfg. Co., Ltd., (The) Brockville, Ont. Adv. page 123
2 Taylor-Forbes Co. Ltd., Guelph, Ont.

3177—**PULP**—(Mechanical) Wood.
3 Acadia Pulp & Paper Mills Co., Ltd., Halifax, N.S.
3 Bay Chaleur Lumber Co., Restigouche, Que.
3 Belgo-Canadian Pulp Co., Shawinigan Falls, Que.
3 Brompton Pulp & Paper Co., Brompton Falls, Que.
3 Chicoutimi Pulp Co., Chicoutimi, Que.
3 Davy James, Thorold, Ont.
3 Eddy, E. B. Co., Ltd., Hull, Que. Adv. page 119
3 Ford, J. & Co., Portneuf Station, Que. Adv. page 134
3 Fraserville Co., Ltd., Riviere du Loup (en bas) (Fraserville), Que.
2 Hamelin & Ayers, Lachute, Que.
3 Lake Megantic Pulp Co., Lake Megantic, Que.
3 Laurentide Pulp Co., Ltd., Grand Mere, Que.
3 Miller Bros. Co., Ltd., Montreal, Que.
3 Montmagny Light & Pulp Co., Montmagny, Que.
2 Morrill, A. J., Nicolet Falls, Que.
Murphy, E. G., St. George, N.B.
3 Nova Scotia Wood Pulp & Paper Co., Ltd., Mill Village, N.S.
3 Price Bros. & Co., Quebec, Que.
3 Riordon Paper Mills, Ltd., Merritton, Ont.
3 Riordon Pulp & Paper Mills, Ltd., Hawkesbury, Ont.
3 Riviere-du-Loup Pulp Co., Ltd., Riviere du Loup (Fraserville) Que.
3 Sault Ste. Marie Pulp & Paper Co., Sault Ste. Marie, Ont.
3 Spanish River Pulp & Paper Co., Ltd., Orillia, Ont.
3 Thorold Pulp Co., Ltd., Thorold, Ont.
3 Wilson, J. C. & Co., Ltd., Montreal, Que.

3178—**PULP**—(Sulphite) Wood.
3 Cushing Sulphite Fibre Co., Ltd., St. John, N.B
3 Dominion Pulp Co., Ltd., Chatham, N.B.
3 Eddy, E. B. Co., Ltd., Hull, Que. Adv. page 119
3 Laurentide Pulp Co., Ltd., Grand Mere, Que.
3 Riordon Paper Mills, Ltd., Merritton, Ont.
3 Riordon Pulp & Paper Mills, Ltd., Hawkesbury, Ont.
2 Royal Paper Mills Co., Ltd., Montreal, Que.
3 Sault St. Marie Pulp & Paper Co., Sault Ste. Marie, Ont.
3 Spanish River Pulp & Paper Co., Orillia, Ont.

3179—**PULP WOOD.**
3 Arthabaska Water & Power Co., Victoriaville, Que.
Auger & Son, Quebec, Que.
Chaleur Bay Mills, Sherbrooke, Que.
Beaudry, J. N., Weedon Station, Que.
Burton, J. H., Cookshire, Que.
Cousins, Thomas, St. Johns Que.
Cromwell A., Cookshire, Que.
1 Danville Lumber Co., St. Henri, Que.
1 Demers, N., St. Agapit, Que.
3 Drummond Lumber Co., Lyster Station, Que.
1 Dube, Magloire, St. Agapit, Que.
1 Francoeur, J. B., Elgin Road, Que.
1 Glibert, Louis, D'Israeli, Que.
3 Gres Falls Co., (The) Three Rivers, Que.
1 Hamelin & Ayers, Lachute, Que.
Howard & Craig, Sherbrooke, Que.
3 King Bros., Quebec, Que.
3 Laroche, F. & Co., Coaticook, Que.
2 McMillan, J. H., Gore Bay, Ont.
1 MacLeay, A. & Riddle Bros., Danville, Que.
1 Nadeau, G. P., Stanfold, Que.
1 Nault, L., Ste. Sophie de Levrard, Que.
1 Ordway & Loomis, Beaupre, Que.
3 Pembroke Lumber Co., Pembroke, Ont.
1 Poitras, A., Victoriaville, Que.
1 Pratte, Alfred, St. Rosaire, Que.
3 Precourt & Gatien, Sherbrooke, Que.
3 Price Bros. & Co., Quebec, Que.
Price, H. M. & Co., Quebec, Que.
3 Ross & Bissell, Sherbrooke, Que.
3 St. Maurice Lumber Co., Three Rivers, Que.
1 Scierie St. Agathe, Ste. Agathe des Monts, Que
1 Sevigny, Joseph, St. Agapit, Que.
1 Tanguay, N. P., Weedon Station, Que.
1 Tobin, E. W., Brompton Falls, Que.
2 Tourville Lumber Mills Co., Louiseville and Pierreville, Que.
3 Union Bag & Paper Co., Three Rivers, Que.
3 White, E. I. & Son, Sand River, N.S.
1 White, George & Son, Fern Glen, Ont.

3180—**PULPERS**—Root.
2 Bell, B. & Son, St. George, Ont.
1 Brown, T. M., Alliston, Ont.
2 Connell Bros., Ltd., Woodstock, N.B.
1 Dick, Alex. & Son, Alton, Ont.
2 Elmira Agricultural Works Co., Ltd., Elmira, Ont.
2 Gerolamy, W. A., Tara, Ont.
2 Gillies & Martin, Listowel and Teeswater, Ont.
1 Hamilton, Peter Co., Ltd., Peterborough, Ont.
1 Herrgott Bros., Mildmay, Ont.
1 Legate R. P. & Co., Ceylon, Ont.
2 Noxon Co., Ltd., Ingersoll, Ont.
2 Shantz, P. E., Preston, Ont.
2 Small & Fisher Co., Ltd., Woodstock, N.B.
3 Sylvester Mfg. Co., Ltd., Lindsay, Ont.
1 Tolton Bros., Guelph, Ont.
2 Watson, John Mfg. Co., Ltd., Ayr, Ont.
3 Wilkinson Plough Co., Ltd., Toronto, Ont. Adv. page 134
2 Wortman & Ward Mfg. Co., Ltd., London, Ont.

3181—**PULPER AND SLICER**—(Combined) Root.
2 Gerolamy, W. A., Tara, Ont.
3 Sylvester Mfg. Co., Ltd., Lindsay, Ont.
2 Watson, John Mfg. Co., Ltd., Ayr, Ont.

3182—**PULPITS**—Church.
3 Canadian Office & School Furniture Co., Ltd., (The) Preston, Ont. Adv. page 188
3 Globe Furniture Co., Ltd., Walkerville, Ont.

3182—**PULPITS.**—Continued.
3 Rhodes, Curry & Co., Ltd., Amherst, N.S. Adv. page 113
2 Silliker, C. J., Amherst, N.S.
3 Valley City Seating Co., Ltd., Dundas, Ont.

3183—**PULVERIZERS**—(Power) Black Lead, Carbon, Cream Tartar, Cassia, Foundry Facing, Ginger, Oxide of Iron, Plumbago, Spice, Starch and Sugar.
2 Stephenson, E. S. & Co., St. John, N.B. Adv. page 193

3184—**PULVERIZERS**—Mining.
2 Fraser Bros., New Glasgow, N.S. Adv. page 177

3185—**PULVERIZER**—"Laurie's Cyclone" Mining.
2 Laurie Engine Co., Montreal, Que. Adv. page 166

3186—**PUMPS**—Acid, Compound, Duplex Steam, Electric, Elevator, Low Pressure, Steam Fire and Triplex.
2 Canada Foundry Co., Ltd., Toronto, Ont. Adv. page 204

3187—**PUMPS**—Air and Duplex Air.
2 Canada Foundry Co., Ltd., Toronto, Ont. Adv. page 204
3 Carrier, Laine & Co., Levis, Que. Adv. inside back cover
2 Cooper, James Mfg. Co., Ltd., Montreal, Que. Adv. page 6
2 Darling Brothers, Montreal, Que. Adv. page 160
2 Drolet, F. X., Quebec, Que. Adv. page 191
2 Smart-Turner Machine Co., Ltd., Hamilton, Ont. Adv. page 143

3188—**PUMPS**—(Brass) Ale and Beer Counter.
2 Booth Copper Co., Ltd., Toronto, Ont.
2 Canada Foundry Co., Ltd., Toronto, Ont. Adv. page 204
2 Darling Brothers, Montreal, Que. Adv. page 160
2 Hamilton Brass Mfg. Co., Ltd., Hamilton, Ont. Adv. page 142
3 McAvity, T. & Sons, St. John, N.B. Adv. page 195
2 Mitchell, Robert Co., Ltd., Montreal, Que. Adv. page 170
2 Morrison, James Brass Mfg. Co., Ltd., Toronto, Ont. Adv. page 210
2 Robertson, James Co., Ltd., St. John, N.B.

3189—**PUMPS**—Boiler Feed.
2 Brush, George, Montreal, Que. Adv. page 157
2 Canada Foundry Co., Ltd., Toronto, Ont. Adv. page 204
3 Carrier, Laine & Co., Levis, Que. Adv. inside back cover
2 Cooper, James Mfg. Co., Ltd., Montreal, Que. Adv. page 6
2 Darling Brothers, Montreal, Que. Adv. page 160
2 Drolet, F. X., Quebec, Que. Adv. page 191
3 Fleck, Alex., Ltd., Ottawa, Ont. Adv. page 182
2 Gillies, John Estate Co., Ltd., Carleton Place, Ont.
3 Goldie & McCulloch Co., Ltd., Galt Ont.
1 Hardill Compound Engine Co., Ltd., Mitchell, Ont.
2 Inglis, John Co., Ltd., Toronto, Ont. Adv. page 208
3 McAvity, T. & Sons, St. John, N.B. Adv. page 195
2 McEachren Heating & Ventilating Co., Galt, Ont.
1 Matheson, I. & Co., Ltd., New Glasgow, N.S.
2 Morrison, James Brass Mfg. Co., Ltd., Toronto, Ont. Adv. page 210
2 New Burrell-Johnson Iron Co., Ltd., Yarmouth, N.S.
3 Oil Well Supply Co., Petrolea, Ont. Adv. page 143
3 Robb Engineering Co., Amherst, N.S. Adv. page 114

3190—**PUMPS**—(Rubber) Breast.
3 Canadian Rubber Co., Ltd., Montreal, Que. Adv. page 159

3191—**PUMPS**—(Air and Water) Brewers.
2 Canada Foundry Co., Ltd., Toronto, Ont. Adv. page 204

3192—**PUMPS**—Brewery and Distillery.
2 Canada Foundry Co., Ltd., Toronto, Ont. Adv. page 204
3 Carrier, Laine & Co., Levis, Que. Adv. inside back cover
2 Darling Brothers, Montreal, Que. Adv. page 160
2 Inglis, John Co., Ltd., Toronto, Ont. Adv. page 208

3193—**PUMPS**—Buck.
2 Savoie-Guay Co., Plessisville, Que. Adv. page 125

3194—**PUMPS**—"Burnham" Steam.
2 Darling Brothers, Montreal, Que. Adv. page 160

3195—**PUMPS**—Centrifugal.
3 Albion Iron Works Co., Ltd., Victoria, B.C.
2 Beatty, M. & Sons, Welland, Ont. Adv. page 147
2 Canada Foundry Co., Ltd., Toronto, Ont. Adv. page 204
3 Carrier, Laine & Co., Levis, Que. Adv. inside back cover
2 Cooper, James Mfg. Co., Ltd., Montreal, Que. Adv. page 6
2 Darling Brothers, Montreal, Que. Adv. page 160
2 Drolet, F. X., Quebec, Que. Adv. page 191
2 Inglis John Co., Ltd., Toronto, Ont. Adv. page 208
2 Jenckes Machine Co., Sherbrooke, Que.
2 McOuat & McRae, Lachute, Que.
2 Plessisville Foundry Co., Ltd., Plessisville, Que. Adv. page 188
2 Savoie-Guay Co., Plessisville, Que. Adv. page 125

3196—**PUMPS**—Cheese Factory, Siphon and Whey.
2 Creamery Package Mfg. Co., Ltd., Cowansville, Que.
2 Darling Brothers, Montreal, Que. Adv. page 160
2 Penberthy Injector Co., Windsor, Ont. Adv. page 179
2 Plessisville Foundry Co., Ltd., Plessisville, Que. Adv. page 188

3197—**PUMPS**—(Iron Pitcher Spout) Cistern and Hand.
3 Albion Iron Works Co., Ltd., Victoria, B.C.
3 Ives, H. R. & Co., Montreal, Que.
2 McDougall, R. Co., Ltd., (The) Galt, Ont. Adv. page 131
2 Plessisville Foundry Co., Ltd., Plessisville, Que Adv. page 188
3 Smart, James Mfg. Co., Ltd., (The) Brockville, Ont. Adv. page 123
2 Wortman & Ward Mfg. Co., Ltd., London, Ont

3198—**PUMPS**—Combined Air and Condenser, Combined Air and Boiler Feed.
2 Canada Foundry Co., Ltd., Toronto, Ont. Adv. page 204
3 Carrier, Laine & Co., Levis, Que. Adv. inside back cover
2 Cooper, James Mfg. Co., Ltd., Montreal, Que. Adv. page 6
2 Darling Brothers, Montreal, Que. Adv. page 160
2 Drolet, F. X., Quebec, Que. Adv. page 191
3 Goldie & McCulloch Co., Ltd., Galt, Ont.
2 Inglis John Co., Ltd., Toronto, Ont. Adv. page 208
2 Smart-Turner Machine Co., Ltd., Hamilton, Ont. Adv. page 143

3199—**PUMPS**—Compound Duplex.
2 Kerr Engine Co., Ltd., Walkerville, Ont. Adv. page 222

3200—**PUMPS**—Compound Steam, Duplex Power and Triplex Power.
2 Kerr Engine Co., Ltd., Walkerville, Ont. Adv. page 222
2 Smart-Turner Machine Co., Ltd., Hamilton, Ont. Adv. page 143

3201—**PUMPS**—Crank.
2 Cooper, James Mfg. Co., Ltd., Montreal, Que. Adv. page 6

3202—**PUMPS**—(Brass Lined) Cylinder.
2 Canada Foundry Co., Ltd., Toronto, Ont. Adv. page 204
2 Drolet, F. X., Quebec, Que. Adv. page 191
1 Leal, A. H. & Son, Tweed, Ont.
2 Morrison, James Brass Mfg. Co., Ltd., Toronto, Ont. Adv. page 210
2 Smart-Turner Machine Co., Ltd., Hamilton, Ont Adv. page 143
3 Sylvester Mfg. Co., Ltd., Lindsay, Ont.

3203—**PUMPS**—Cornish.
2 Fraser Bros., New Glasgow, N.S. Adv. page 177
2 Jenckes Machine Co., Sherbrooke, Que.
2 Smart-Turner Machine Co., Ltd., Hamilton, Ont. Adv. page 143

3204—**PUMPS**—Deep Well, Anti-Freezing and Artesian.
2 Aylmer Iron Works Co., Ltd., Aylmer, Ont.
2 Canada Foundry Co., Ltd., Toronto, Ont. Adv. page 204
2 Darling Brothers, Montreal, Que. Adv. page 160
2 Ontario Wind Engine & Pump Co., Ltd., Toronto, Ont.
2 Plessisville Foundry Co., Ltd., Plessisville, Que Adv. page 188
2 Savoie-Guay Co., Plessisville, Que. Adv. page 125
2 Smart-Turner Machine Co., Ltd., Hamilton, Ont. Adv. page 143
3 Sylvester Mfg. Co., Ltd., Lindsay, Ont.

3205—**PUMPS**—(Steam), Drainage, Marine, Mining, Mud, Paper Mill, Pulp Mill, Quarry, Ship and Wrecking.
3 Albion Iron Works Co., Ltd., Victoria, B.C.
2 Beatty, M. & Sons, Welland, Ont. Adv. page 147
3 Bertram, John & Sons Co., Ltd., Dundas, Ont. Adv. page 129
2 Canada Foundry Co., Ltd., Toronto, Ont. Adv. page 204
3 Carrier, Laine & Co., Levis, Que. Adv. inside back cover
2 Cooper, James Mfg. Co., Ltd., Montreal, Que. Adv. page 6
2 Darling Brothers, Montreal, Que. Adv. page 160
2 Drolet, F. X., Quebec, Que. Adv. page 191
2 Inglis, John Co., Ltd., Toronto, Ont. Adv. page 208
2 Jenckes Machine Co., Sherbrooke, Que.
2 Kerr Engine Co., Ltd., Walkerville, Ont. Adv. page 222
2 McOuat & McRae, Lachute, Que.
1 Myers, W. F. & J. W., St. John, N.B.
1 New Burrell-Johnson Iron Co., Ltd., Yarmouth, N.S.
3 Oil Well Supply Co., Petrolea, Ont. Adv. page 143
2 Smart-Turner Machine Co., Ltd., Hamilton, Ont. Adv. page 143
1 Thompson Bros., Liverpool, N.S.

3206—**PUMPS**—Duplex Fly Wheel.
2 Canada Foundry Co., Ltd., Toronto, Ont. Adv. page 204
2 Inglis, John Co., Ltd., Toronto, Ont. Adv. page 208
2 McOuat & McRae, Lachute, Que.
2 Smart-Turner Machine Co., Ltd., Hamilton, Ont. Adv. page 143

3207—**PUMPS**—(Rotary) Fire.
1 Victoria Foundry Co., Ottawa, Ont.

3208—**PUMPS**—Force Feed.
2 Inglis, John Co., Ltd., Toronto, Ont. Adv. page 208
2 McOuat & McRae, Lachute, Que.

3209—**PUMPS**—(Iron) Force and Lift Tank.
1 Avey, W. W., Norwich, Ont
1 Bennett & Co., Essex, Ont.
2 Canada Foundry Co., Ltd., Toronto, Ont. Adv. page 204
1 Hardill Compound Engine Co., Ltd., Mitchell, Ont.
1 Leal, A. H. & Son, Tweed, Ont.
Longstaff, Walter, Weston, Ont.
2 McDougall, R. Co., Ltd., Galt, Ont. Adv. page 131
2 McOuat & McRae, Lachute, Que.
2 Ontario Wind Engine & Pump Co., Ltd., Toronto, Ont.
2 Plessisville Foundry Co., Ltd., Plessisville, Que Adv. page 188
2 Savoie-Guay Co., Plessisville, Que. Adv. page 125
3 Sylvester Mfg. Co., Ltd., Lindsay, Ont.

3210—**PUMPS**—(Spray) Garden, Greenhouse, Lawn and Orchard.
1 Avey, W. W., Norwich, Ont.
2 Aylmer Iron Works Co., Ltd., Aylmer, Ont.
1 Cameron-Dunn Mfg. Co., Ltd., Strathroy, Ont.
2 McDougall, R. Co., Ltd., (The) Galt, Ont. Adv. page 131
3 Smart, James Mfg. Co., Ltd. (The) Brockville, Ont. Adv. page 123
2 Spramotor Co., London, Ont.

3211—**PUMPS**—Gas.
3 Oil Well Supply Co., Petrolea, Ont. Adv. page 143

3212—**PUMPS**—Gas Fitters' Test, Street Main and Proving.
2 Morrison, James Brass Mfg. Co., Ltd., Toronto, Ont. Adv. page 210

3213—**PUMPS**—(Injector) Improved Ham Pickling.
3 Perrin, Wm. R. & Co., Toronto, Ont. Adv. page 211

3214—**PUMPS**—Hydraulic.
2 Canada Foundry Co., Ltd., Toronto, Ont. Adv. page 204
2 Darling Brothers, Montreal, Que. Adv. page 160
2 Drolet, F. X., Quebec, Que. Adv. page 191
2 Inglis, John Co., Ltd., Toronto, Ont. Adv. page 208
2 Jenckes Machine Co., Sherbrooke, Que.
3 Perrin, Wm. R. & Co., Toronto, Ont. Adv. page 211
2 Smart-Turner Machine Co., Ltd., Hamilton, Ont. Adv. page 143

3215—**PUMPS**—Independent Air Circulating.
2 Darling Brothers, Montreal, Que. Adv. page 160
2 Drolet, F. X., Quebec, Que. Adv. page 191
2 Smart-Turner Machine Co., Ltd., Hamilton, Ont. Adv. page 143

3216—**PUMPS**—(Cylinder) Oil.
2 Darling Brothers, Montreal, Que. Adv. page 160
2 Hamilton Brass Mfg. Co., Ltd., Hamilton, Ont. Adv. page 142
2 Kerr Engine Co., Ltd., Walkerville, Ont. Adv. page 222
3 McAvity, T. & Sons, St. John, N.B. Adv. page 195
2 Mitchell, Robert Co., Ltd., Montreal, Que. Adv. page 170
2 Morrison, James Brass Mfg. Co., Ltd., Toronto, Ont. Adv. page 210
2 Penberthy Injector Co., Ltd., Windsor, Ont. Adv. page 179

3217—**PUMPS**—Irrigation.
2 Beatty, M. & Sons, Welland, Ont. Adv. page 147
2 McDougall, R. Co., Ltd., Galt, Ont. Adv. page 131

3218—**PUMPS**—(Special and Suction) Oil.
2 Cooper, James Mfg. Co., Ltd., Montreal, Que. Adv. page 6
2 Darling Brothers, Montreal, Que. Adv. page 160
2 Hamilton Brass Mfg., Co., Ltd., Hamilton, Ont. Adv. page 142
2 McDougall, R. Co., Ltd., Galt, Ont. Adv. page 131
3 Oil Well Supply Co., Petrolea, Ont. Adv. page 143

3219—**PUMPS**—Oil Refinery Paraffine.
2 Canada Foundry Co., Ltd., Toronto, Ont. Adv. page 204

3220—**PUMPS**—(Brass) Plumbers' and Plumbers' Force.
2 Hamilton Brass Mfg. Co., Ltd., Hamilton, Ont. Adv. page 142
2 Mitchell, Robert Co., Ltd., Montreal, Que. Adv. page 170
2 Morrison, James Brass Mfg. Co., Ltd., Toronto, Ont. Adv. page 210
2 Plessisville Foundry Co., Ltd., Plessisville, Que Adv. page 188

3221—**PUMPS**—Pneumatic.
2 Canadian Rand Drill Co., Sherbrooke, Que. Adv. page 6

3222—**PUMPS**—(Well) Sand.
2 Cooper, James Mfg. Co., Ltd., Montreal, Que. Adv. page 6
2 Darling Brothers, Montreal, Que. Adv. page 160
2 McDougall, R. Co., Ltd., (The) Galt, Ont. Adv. page 131
3 Oil Well Supply Co., Petrolea, Ont. Adv. page 143

3223—**PUMPS**—(Pot Valve) Single and Duplex.
2 Smart-Turner Machine Co., Ltd., Hamilton, Ont. Adv. page 143

3224—**PUMPS**—(Cement Mill) Slurry.
2 Owen Sound Iron Works Co., Ltd., Owen Sound, Ont.

3225—**PUMPS**—Soda Water.
2 Parker, J. O. & Co., Toronto, Ont.
2 Wilson & Cousins, Toronto, Ont.

3226—**PUMPS**—(Yacht) Suction.
2 Penberthy Injector Co., Ltd., Windsor, Ont. Adv. page 179

3227—**PUMPS**—Tannery Vat.
3 Albion Iron Works Co., Ltd., Victoria, B.C.
2 Beatty, M. & Sons, Welland, Ont. Adv. page 147
3 Bertram, John & Sons Co., Ltd., Dundas, Ont. Adv. page 129
2 Canada Foundry Co., Ltd., Toronto, Ont. Adv. page 204
3 Carrier, Laine & Co., Levis, Que. Adv. inside back cover
2 Cooper, James Mfg. Co., Ltd., Montreal, Que. Adv. page 6
2 Darling Bros., Montreal, Que. Adv. page 160
2 Drolet, F. X., Quebec, Que. Adv. page 191
2 Inglis, John Co., Ltd., Toronto, Ont. Adv. page 208
2 Kerr Engine Co., Ltd., Walkerville, Ont. Adv. page 222
2 McDougall, R. Co., Ltd., Galt, Ont. Adv. page 131
3 Oil Well Supply Co., Petrolea, Ont. Adv. page 143
2 Smart-Turner Machine Co., Ltd., Hamilton, Ont. Adv. page 143

3228—**PUMPS**—Underwriter Fire.
2 Smart-Turner Machine Co., Ltd., Hamilton, Ont. Adv. page 143

3229—**PUMPS**—(Brass) Vinegar.
2 Booth Copper Co., Ltd., Toronto, Ont.
2 Canada Foundry Co., Ltd., Toronto, Ont. Adv. page 204
2 Hamilton Brass Mfg. Co., Ltd., Hamilton, Ont. Adv. page 142
2 Morrison, James Brass Mfg. Co., Ltd., Toronto, Ont. Adv. page 210

3230—**PUMPS**—Water Works High Duty.
2 Inglis, John Co., Ltd., Toronto, Ont. Adv. page 208
2 Kerr Engine Co., Ltd., Walkerville, Ont. Adv. page 222
2 Smart-Turner Machine Co., Ltd., Hamilton, Ont. Adv. page 143

3231—**PUMPS**—Windmill.
2 Donaldson, Robert & Sons, Montreal, Que.
2 Goold, Shapley & Muir Co., Ltd., Brantford, Ont.

3231—**PUMPS.**—Continued.
Longstaff, Walter, Weston, Ont.
2 McDougall, R. Co., Ltd., Galt, Ont. Adv. page 131
2 Ontario Wind Engine & Pump Co., Ltd., Toronto, Ont.

3232—**PUNCHEONS**—Wine and Liquor.
1 Campbell, David & Son, Montreal, Que.
2 London & Petrolia Barrel Co., Ltd. (The), London, Ont.
2 Thompson, Samuel, Toronto, Ont.

3233—**PUNCHES**—Blacksmiths', Hand, Lever, Solid and Hollow.
3 Jardine, A. B. & Co., Hespeler, Ont. Adv. page 121
2 Savoie-Guay Co., Plessisville, Que. Adv. page 125
2 Whitman & Barnes Mfg. Co., St. Catharines, Ont.

3234—**PUNCHES AND SHEARS**—(Power) Boiler Plate and Hydraulic.
3 Bertram, John & Sons Co., Ltd., Dundas, Ont. Adv. page 129
2 London Machine Tool Co., London, Ont. Adv. page 153
3 MacGregor, Gourlay Co., Ltd., Galt, Ont.
2 Savoie-Guay Co., Plessisville, Que. Adv. page 125

3235—**PUNCHES AND SHEARS**—(Hand) Sheet Metal.
3 Jardine, A. B. & Co., Hespeler, Ont. Adv. page 121
2 London Machine Tool Co., London, Ont. Adv. page 153
2 Savoie-Guay Co., Plessisville, Que. Adv. page 125

3236—**PUNTS**—Duck.
1 Cockburn, John & Son, Pembroke, Ont.

3237—**PURIFIERS**—Feed Water.
2 Keller Heater Co. of Canada, Ltd., Montreal, Que.
2 Laurie Engine Co., Montreal, Que. Adv. page 166

3238—**PURSES**—Leather.
2 Brown Bros., Ltd., Toronto, Ont. Adv. page 135
1 Chestnut, H. P., St. John, N.B.
1 Edwards, James, Toronto, Ont.
2 Sale, Julian Leather Goods Co., Ltd., Toronto, Ont.

3239—**PUSHERS**—Railway Track Car.
2 Came, F. E., Montreal, Que. Adv. page 226
3 Goldie & McCulloch Co., Ltd., Galt, Ont.
2 Greey, W. & J. G., Toronto, Ont.

3240—**PUTTY**—Glaziers' and Painters'.
3 Canada Paint Co., Ltd., Montreal, Que.
2 Dods, P. D. & Co., Montreal, Que.
1 Francis-Frost Co., Ltd., Toronto, Ont.
3 Montreal Rolling Mills Co., Montreal, Que.
2 Ontario Lead & Barb Wire Co., Ltd., Toronto, Ont.
1 Ottawa Paint Works, Ottawa, Ont. Adv. page 183
2 Ramsay, A. & Son, Montreal, Que. Adv. page 170
3 Robertson, James Co. (The), Toronto, Ont. Adv. page 214
2 Robertson, James Co., Ltd., St. John, N.B.

3241—**PUTTY**—Stove.
1 Francis-Frost Co., Ltd., Toronto, Ont.
2 Robertson, James Co., Ltd., St. John, N.B.
2 Scarfe & Co., Brantford, Ont.

3242—**PYJAMAS**—Men's.
2 Crescent Mfg. Co., Montreal, Que.
2 Salem Co., Ltd., Montreal, Que.
2 Smith & McKeown Shirt Mfg. Co., Ltd., Montreal, Que.
3 Standard Shirt Co., Ltd., Montreal, Que.

3243—**PYRITES.**
Jarman, Z. H., Madoc, Ont.
Lake Superior Power Co., Sault Ste. Marie, Ont.
McIlraith, George, Tatlock, Ont.
Mackey, W., Ottawa, Ont.

3244—**PYROMETERS**—For Bakers' Ovens.
2 Morrison, James Brass Mfg. Co., Ltd., Toronto, Ont. Adv. page 210

3245—**QUILLS**—Cotton Mill.
1 Flewwelling, G. & G. Mfg. Co., Ltd., Hampton, N.B.
3 Lachute Shuttle Co., Lachute, Que. Adv. page 127

3246—**QUILTS**—Down and Eiderdown.
3 Alaska Feather & Down Co., Ltd., Montreal, Que. Adv. page 157
2 Harvey Quilting Co., Ltd., Toronto, Ont. Adv. page 209
3 Montreal Quilting Co., Ltd., Montreal, Que.

3247—**QUOINS**—Printers'.
2 Westman & Baker, Toronto, Ont.

3248—**QUOITS**—Pitching.
3 Smart, James Mfg. Co., Ltd. (The), Brockville, Ont. Adv. page 123

3249—**RACKS**—Broom Display.
3 Smart, James Mfg. Co., Ltd. (The), Brockville, Ont. Adv. page 123
2 Thomas Bros., Ltd., St. Thomas, Ont.

3250—**RACKS**—Butchers' Hanging.
2 Macdonald, J. K., Montreal, Que. Adv. page 173

3251—**RACKS**—(Metal) Church Pew Book, Clothes, Hat and Towel.
2 Ives, H. R. & Co., Montreal, Que.
1 Merriam & Co., Harriston, Ont.

3252—**RACKS**—(Kitchen) Clothes Drying.
1 McIntosh Mfg. Co., Tillsonburg, Ont.
1 Merriam & Co., Harriston, Ont.
2 Taylor-Forbes Co., Ltd., Guelph, Ont.
1 Taylor & Lount, Markham, Ont.
3 Waggoner Ladder Co., Ltd., London, Ont. Adv. page 152

3253—**RACKS**—(Hanging) Clothes and Hat.
3 Boston Wood Rim Co., Ltd., Toronto, Ont. Adv. page 205
1 Easson, D., Stratford, Ont.
2 McLagan, George Furniture Co., Ltd., Stratford, Ont.
1 Merriam & Co., Harriston, Ont.
2 Otterville Mfg. Co., Ltd., Otterville, Ont. Adv. page 128
2 Thomas Bros., Ltd., St. Thomas, Ont.

3254—**RACKS**—(Wood) Hay and Stock and Hay and Stock Combined.
2 Adams & Son, Brantford, Ont.
3 Bain Wagon Co., Ltd., Woodstock, Ont.
3 Milner Petrolea Wagon Co., Ltd., Petrolea, Ont. Adv. page 121

3254—**RACKS.**—Continued.
1 Thomas, J. H. & Co., Monck, Ont.
1 Western Implement Mfg. Co., Ltd., Winnipeg, Man.
2 Wettlaufer Bros. & Sons, Stratford, Ont.

3255—**RACKS**—Fire Hose.
3 Gutta Percha & Rubber Mfg. Co., Ltd., Toronto, Ont. Adv. inside back cover
2 Morrison, James Brass Mfg. Co., Ltd., Toronto, Ont. Adv. page 210
2 Wilson & Cousins, Toronto, Ont.

3256—**RACKS**—Hall.
3 Berlin Furniture Co., Ltd., Berlin, Ont.
3 Canada Furniture Manufacturers, Ltd., Toronto, Ont.
3 Kilgour, J. W. & Bro., Beauharnois, Que.
3 Knechtel Furniture Co., Ltd., Hanover, Ont.
3 Labbé, Geo. H. & Co., Montreal, Que.
2 McLagan, George Furniture Co., Ltd., Stratford, Ont.
2 Rogers, Charles & Sons Co., Ltd., Toronto, Ont.
3 St. Lawrence Furniture Co., Riviere du Loup (en bas), Fraserville, Que.
3 Tombyll Upholstering & Frame Mfg. Co., Ltd., Montreal, Que.
2 Valliere, P., Quebec, Que.
3 Victoriaville Furniture Co., Victoriaville, Que. Adv. page 221

3257—**RACKS**—Music.
3 Boston Wood Rim Co., Ltd., Toronto, Ont. Adv. page 205
1 McIntosh Mfg. Co., Tillsonburg, Ont.
2 McLagan, George Furniture Co., Ltd., Stratford, Ont.
2 Otterville Mfg. Co., Ltd., Otterville, Ont. Adv. page 128
1 Seaman, Kent Co., Ltd., Meaford, Ont.

3258—**RACKS**—(Wire) Toast.
3 Davidson, Thomas Mfg. Co., Ltd., Montreal, Que. Adv. page 168

3259—**RACKS**—Whip.
2 King, Warden & Son, Montreal, Que.
3 Smart, James Mfg. Co., Ltd. (The), Brockville, Ont. Adv. page 123
2 Taylor-Forbes Co., Ltd., Guelph, Ont.

3260—**RACQUETS**—Ping Pong.
2 Macpherson & Schell, Alexandria, Ont. Adv. page 112

3261—**RADIATORS**—Hot Water and Steam.
2 Canada Radiator Co., Ltd., Port Hope, Ont.
3 Dominion Radiator Co., Ltd. (The), Toronto, Ont.
3 Gurney Foundry Co., Ltd., Toronto, Ont.
3 Gurney, Tilden Co., Ltd., Hamilton, Ont. Adv. page 140
2 Maritime Heating Co., Ltd., Amherst, N.S.

3262—**RAILINGS**—(Brass) Altar, Bank, Counter, Desk, Door, Guard, Hand and Ship.
3 Canada Foundry Co., Ltd., Toronto, Ont. Adv. page 204
3 Garth Co., Montreal, Que.
2 Hamilton Brass Mfg. Co., Ltd., Hamilton, Ont. Adv. page 142
3 McAvity, T. & Sons, St. John, N.B. Adv. page 195
1 McFarlane, T. D., Ottawa, Ont.
3 Meadows, Geo. B., Toronto Wire, Iron & Brass Works Co., Ltd, Toronto, Ont. Adv. page 212
2 Mitchell, Robert Co., Ltd., Montreal, Que. Adv. page 170
2 Morrison, James Brass Mfg. Co., Ltd., Toronto, Ont. Adv. page 210
2 Robertson, James Co., Ltd., St. John, N.B.

3263—**RAILINGS**—(Iron) Altar, Balcony, Bank, Cemetery, Lawn, Office, Park and Vault.
2 Belanger, A., Montmagny, Que.
3 Canada Foundry Co., Ltd., Toronto, Ont. Adv. page 204
2 Dennis Wire & Iron Co., London, Ont. Adv. page 152
3 Garth Co., Montreal, Que.
3 Greening, B. Wire Co., Ltd., Hamilton, Ont. Adv. page 141
3 Ives, H. R. & Co., Montreal, Que.
1 Lawson, Thomas, Ottawa, Ont.
2 McOuat & McRae, Lachute, Que.
3 Meadows, Geo. B., Toronto Wire, Iron & Brass Works Co., Ltd., Toronto, Ont. Adv. page 212
2 Morrison, James Brass Mfg. Co., Ltd., Toronto, Ont. Adv. page 210
1 Shipway Iron, Bell & Wire Mfg. Co., Ltd., Toronto, Ont.
1 Schmidt & Co., Winnipeg, Man.
1 Watson, John & Son, Montreal, Que.

3264—**RAILINGS** — (Wood) Altar, Balcony, Bank, Cemetery, Chancel, Lawn, Office, Park and Vault.
2 Christie, A. Wood Working Co., St. John, N.B. Adv. page 193
3 Edwards, W. C. & Co., Ltd., Ottawa, Ont. Adv. page 181
1 Haley Bros. & Co., St. John, N.B.
1 Harrison, John & Sons Co., Ltd., Owen Sound, Ont.
1 Piggott, John & Sons, Chatham, Ont.
3 Rathbun Co. (The), Deseronto, Ont. Adv. page 120
3 Rhodes, Curry & Co., Ltd., Amherst, N.S. Adv. page 113
1 Shearer, James Co., Montreal, Que.
1 Wetmore, E. V., St. John, N.B.

3265—**RAILS**—(Steel) Mine Car Track, Narrow Gauge, Street Railway and Tramway.
2 Algoma Steel Co., Sault Ste. Marie, Ont.
3 Nova Scotia Steel & Coal Co., Ltd., New Glasgow, N.S. Adv. page 177

3266—**RAILS**—(Iron) Mine and Tramway Track.
2 Algoma Steel Co., Sault Ste. Marie, Ont.
3 Nova Scotia Steel & Coal Co., Ltd., New Glasgow, N.S. Adv. page 177

3267—**RAILS**—(Brass) Hand.
2 Hamilton Brass Mfg. Co., Ltd., Hamilton, Ont. Adv. page 142
3 McAvity, T. & Sons, St. John, N.B. Adv. page 195
2 Mitchell, Robert Co., Ltd., Montreal, Que. Adv. page 170
2 Morrison, James Brass Mfg. Co., Ltd., Toronto, Ont. Adv. page 210
1 Toronto Brass Mfg. Co., Toronto, Ont.

3268—**RAILS**—(Dash and Foot) Buggy, Carriage, Cutter and Shifting.
3 Armstrong, J. B. Mfg. Co., Ltd., Guelph, Ont.
2 Conboy, D., Toronto, Ont.
2 Guelph Carriage Top Co., Guelph, Ont.
1 Lymburner & Matthews, Montreal, Que.
3 Skinner Co., Ltd., Gananoque, Ont.
3 Toronto Bolt & Forging Co., Ltd., Toronto, Ont. Adv. page 213

3269—**RAILS**—Picket Fence.

2 Copping, Wm., Joliette, Que.
3 Edwards, W. C. & Co., Ltd., Ottawa, Ont. Adv. page 181
1 Harrison, John & Sons Co., Ltd., Owen Sound, Ont.
2 Hawkesbury Lumber Co., Ltd., Hawkesbury, Ont.

3270—**RAILS**—Tee.

3 Nova Scotia Steel & Coal Co., Ltd., New Glasgow, N.S. Adv. page 177

3271—**RAILWAYS.**

Alberta Railway & Coal Co., Lethbridge, N.W.T.
Algoma Central & Hudson Bay Railway, Sault Ste. Marie, Ont.
Bay of Quinte Railway, Deseronto, Ont.
Boston & Maine R. R., Sherbrooke, Que.
Brockville, Westport and Sault Ste. Marie, Brockville, Ont.
Calgary & Edmonton Railway, Edmonton, N.W.T.
Canada Atlantic Railway Co., Ottawa, Ont.
Canada Coal and Railway Co., Joggins Mines, N.S.
Canada Eastern Railway, Chatham, N.B.
Canadian Government Railway, Charlottetown, P.E.I.
Canadian Northern Railway, Winnipeg, Man.
Canadian Pacific Railway Co., Montreal, Que.
Central Ontario Railway, Picton, Ont.
Central Railway Co., Middleton, N.S.
Central Railway of New Brunswick, Chipman, N.B.
Coast Line Railway Co., Yarmouth, N.S.
Crow's Nest Southern Railway Co., Morrissey, B.C.
Cumberland Railway & Coal Co., Springhill, N.S.
Dominion Atlantic Railway Co., Kentville, N.S.
Elgin and Havelock Railway, Elgin, N.B.
Erie and Huron Railway, Sarnia, Ont.
Esquimalt and Nanaimo Railway, Victoria, B.C.
Grand Trunk Railway System, Montreal, Que.
Great North West Central Ry., Ottawa, Ont.
Great Northern Railway of Canada, Quebec, Que.
Intercolonial Railway, Moncton, N.B.
Inverness Railway & Coal Co., Inverness, N.S.
Kaslo and Slocan Railway, Kaslo, B.C.
Kent Northern Railway, Richibucto, N.B.
Kingston, Napanee and Western Ry., Napanee, Ont.
Kingston and Pembroke Railway Co., Kingston, Ont.
Lake Erie and Detroit River Railway, Walkerville, Ont.
Lotbiniere & Megantic Ry., Quebec, Que.
Lower Laurentian Ry., Three Rivers, Que.
Manitoulin and North Shore Railway, Sudbury, Ont.
Massawippi Valley Railway, Lennoxville, Que.
Midland Railway Co., Ltd., Truro, N.S.
Nelson and Fort Sheppard Railway, Five Mile Point, B.C.
New Brunswick Southern Railway Co., St. John, N.B.
New Brunswick and Prince Edward Island Ry., Sackville, N.B.
New Westminster Southern Ry., South Westminster, B.C.
Northern Pacific and Manitoba Ry., Winnipeg, Man.
Nova Scotia Southern Ry., Shelburne, N.S.
Nova Scotia Steel and Coal Co.'s Ry., Glasgow, N.S.
Orford Mountain Railway, Kingsbury, Que.
Oshawa Railway Co., Oshawa, Ont.
Ottawa and New York Railway, Ottawa, Ont.
Ottawa, Northern & Western Ry., Hull, Que.
Qu'Appelle, Long Lake & Saskatchewan Ry., Regina, N.W.T.
Quebec Central Railway, Sherbrooke, Que.
Quebec Railway Light & Power Co., Quebec, Que.
Quebec Southern Ry., St. Hyacinthe, Que.
Quebec & Lake St. John Ry., Quebec, Que.
Red Mountain Railway, Rossland, B.C.
Regina & Long Lake Ry., Regina, N.W.T.
Restigouche and Western Ry., Campbellton, N.B.
St. Catharines & Niagara Central Ry., St. Catharines, Ont.
St. John Valley and Riviere du Loup Ry., Fredericton, N.B.
St. Louis and Richibucto Railway, Richibucto, N.B.
Shore Line Railway, St. John, N.B.
South Shore Ry., Sorel, Que.
Sydney & Louisburg Railway, Sydney, N.S.
Temiscouata Railway, Riviere du Loup, Que.
Temiskaming & Northern Ontario Railway, Toronto, Ont.
Toronto, Hamilton & Buffalo Railway Co., Hamilton, Ont.
United Counties Ry., Montreal, Que.
Victoria and Sidney Ry., Victoria, B.C.

3272—**RAKES**—Field Hay, Two-Horse Side Delivery.

3 Maxwell, David & Sons, St. Mary's, Ont. Adv. page 127

3273—**RAKES**—(Steel and Iron Head) Garden, Hand and Lawn.

2 Bedford Mfg. Co., Bedford, Que.
2 Canada Axe & Harvest Tool Mfg. Co., Ltd., St. Paul, Que.
3 Maple Leaf Harvest Tool Co., Ltd., Tillsonburg, Ont.
2 Rixford, O. S. Mfg. Co., Ltd., St. Paul, Que.
3 Welland Vale Mfg. Co., Ltd., St. Catharines, Ont.

3274—**RAKES**—(Wood Head) Garden, Grain and Lawn.

1 Brown, T. M. Alliston, Ont.
1 Cameron-Dunn Mfg. Co., Ltd., Strathroy, Ont.
2 Dominion Snath Co., Waterville, Que.
2 Jones, G. H., Bolton Centre, Ont.
3 Still, J. H. Mfg. Co., Ltd., St. Thomas, Ont.

3275—**RAKES**—(Wire Tooth Sulky) Hay and Stubble.

3 Bailey-Underwood Co., Ltd., New Glasgow, N.S.
1 Beauchemin & Sons, Sorel, Que.
1 Bodoin & McIntosh, Cowansville, Que.
1 Brown, T. M., Alliston, Ont.
1 Cossitt Bros. Co., Ltd., Brockville, Ont.
1 Hamilton, Peter Co., Ltd., Peterborough, Ont.
3 International Harvester Co., Hamilton, Ont.
3 Massey-Harris Co., Ltd., Toronto, Ont.
2 Moody, Matthew & Sons, Terrebonne, Que.
2 Noxon Co., Ltd., Ingersoll, Ont.
2 Shantz, P. E., Preston, Ont.
2 Sleeper & Akhurst, Coaticook, Que. Adv. page 112
3 Sylvester Mfg. Co., Ltd., Lindsay, Ont.
2 Watson, John Mfg. Co., Ltd., Ayr, Ont.

3276—**RAMS**—Steam.

2 Penberthy Injector Co., Windsor, Ont. Adv. page 179

3277—**RANGES**—(Cast Iron Cooking Household) Coal and Wood.

3 Albion Iron Works Co., Ltd., Victoria, B.C.
2 Amherst Foundry Co., Ltd., Amherst, N.S.

3277—RANGES.—Continued.

1 Belanger, A., Montmagny, Que.
2 Bowes, Jamieson & Co., Hamilton, Ont.
2 Buck, Wm. Stove Co., Ltd. (The), Brantford, Ont.
3 Burrow, Stewart & Milne Co., Ltd., Hamilton, Ont. Adv. page 143
3 Carrier, Laine & Co., Levis, Que. Adv inside back cover
3 Clare Bros. & Co., Preston, Ont.
3 Enterprise Foundry Co. (The), Sackville, N.B.
1 Guelph Foundry Co., Ltd., Guelph, Ont.
3 Gurney Foundry Co., Ltd. (The), Toronto, Ont.
3 Gurney, Tilden Co., Ltd., Hamilton, Ont. Adv. page 140
1 Lunenburg Foundry Co., Ltd., Lunenburg, N.S.
1 Moffat Stove Co., Ltd., Weston, Ont.
2 Moore, D. Co., Ltd., Hamilton, Ont.
2 Ottawa Furnace & Foundry Co., Ltd., Ottawa, Ont. Adv. page 182
2 Record Foundry & Machine Co., Moncton, N.B.
2 Small & Fisher Co., Ltd., Woodstock, N.B.
3 Smart, James Mfg. Co., Ltd. (The), Brockville, Ont. Adv. page 123
2 Stewart, James Mfg. Co., Ltd., Woodstock, Ont.

3278—RANGES—"Empire Steel," "Staple Steel," "Champion Souvenir," "Domestic," "Model Banner," "Home Souvenir" and "Regal."
3 Gurney, Tilden Co., Ltd., Hamilton, Ont. Adv. page 140

3279—RANGES—(Special Brands of) "Standard," "Coronation" and "Triumph."
2 Ottawa Furnace & Foundry Co., Ltd., Ottawa, Ont. Adv. page 182

3280—RANGES—Factory Closet.
2 Toronto Hardware Mfg. Co., Toronto, Ont.

3281—RANGES—Gas Cooking.
3 Burrow, Stewart & Milne Co., Ltd., Hamilton, Ont. Adv. page 143
3 Carrier, Laine & Co., Levis, Que. Adv. inside back cover
3 Gurney Foundry Co., Ltd., Toronto, Ont.
2 McClary Mfg. Co., London, Ont.
1 Montreal Light, Heat & Power Co., Montreal, Que.
2 Stewart, James Mfg. Co., Ltd., Woodstock, Ont.

3282—RANGES—(Steel) Hotel, Kitchen, Restaurant and Steamboat.
2 Amherst Foundry Co., Ltd., Amherst, N.S.
1 Beach Foundry Co., Ltd., Winchester, Ont.
1 Burns, John & Co., Montreal, Que.
3 Burrow, Stewart & Milne Co., Ltd., Hamilton, Ont. Adv. page 143
1 Butterworth & Co., Ottawa, Ont.
3 Gurney Foundry Co., Ltd. (The), Toronto, Ont.
3 Gurney, Tilden Co., Ltd., Hamilton, Ont. Adv. page 140
1 Montreal Plating Co., Montreal, Que.
1 Prowse, George R., Montreal, Que.
2 Ottawa Furnace & Foundry Co., Ltd., Ottawa, Ont. Adv. page 182
1 Sparrow Geo. & Co., Toronto, Ont.
1 Western Foundry Co., Wingham, Ont.
2 Wrought Iron Range Co., Ltd., Toronto, Ont.

3283—RANGES—(Steel) Lumbermen's Shanty.
2 Ottawa Furnace & Foundry Co., Ltd., Ottawa, Ont. Adv. page 182

3284—RASPS—Blacksmiths', Cabinetmakers', Horseshoers', Ironworkers', Plumbers', Shoemakers', Veterinary and Woodworkers'.
3 Nicholson File Co., Port Hope, Ont.
1 Spence, R. & Co., Hamilton, Ont.

3285—RATTLERS—(Steel and Wire) Anti-Shaft.
2 Dennis Wire & Iron Co., London, Ont. Adv. page 152
3 Greening, B. Wire Co., Ltd., Hamilton, Ont. Adv. page 141
3 Gutta Percha & Rubber Mfg. Co., Ltd., Toronto, Ont. Ad. inside back cover
3 Toronto Bolt & Forging Co., Ltd., Toronto, Ont. Adv. page 213

3286—RAZOR STROPS.
1 Canadian Waterproof & Star Suspender Co., Montreal, Que.
1 Chestnut, H. P., St. John, N.B.
1 Edwards, J. E. & Sons, Bracondale, Ont.
2 McKyes, Frank E. & Co., Montreal, Que.

3287—RAZORS.
2 Bailey Cutlery Co., Ltd., Brantford, Ont.

3288—REAMERS—Bit Brace, Centre, Pipe and Taper.
3 Butterfield & Co., Rock Island, Que.
3 Jardine, A. B. & Co., Hespeler, Ont. Adv. page 121
2 Whitman & Barnes Mfg. Co., St. Catharines, Ont.

3289—REAMERS—Boiler Makers' and Bridge Builders'.
2 McKyes, Frank E. & Co., Montreal, Que.

3290—REAMERS—Solid and Expanding.
1 Stevens & Co., Galt, Ont.

3291—REAPERS—Grain.
1 Beauchemin & Sons, Sorel, Que.
2 Frost & Wood, Smith's Falls, Ont.
1 Hamilton, Peter Mfg. Co., Peterborough, Ont.
3 International Harvester Co., Hamilton, Ont.
3 Massey-Harris Co., Ltd., Toronto, Ont.
3 Maxwell, David & Sons, St. Mary's Ont. Adv. page 127
2 Moody, Matthew & Sons, Terrebonne, Que.
1 Stickney, E. W., Newburgh, Ont.
3 Sylvester Mfg. Co., Ltd., Lindsay, Ont.

3292—RECEIVERS—Telephone.
3 Ness, McLaren & Bate, Montreal, Que.

3293—REDUCERS—Cast Iron Pipe.
3 Canada Foundry Co., Ltd., Toronto, Ont. Adv. page 204

3294—REEDS—Loom.
2 McLaren, J. C. Belting Co., Montreal, Que.

3295—REEDS—Organ.
3 Newell & Higel Co., Ltd., Toronto, Ont.

3296—REEFERS AND ULSTERS—Children's.
1 Merchants' Mantle Mfg. Co., Ltd., Toronto, Ont.
New York Skirt Mfg. Co., Montreal, Que.

3297—REELS—(Folding and Revolving) Clothes.
Berlin Novelty Works, Berlin, Ont.
1 Canadian Ladder Co., Rock Island, Que.
1 Enterprise Wood Mfg. Co., Lawrenceville, Que.
1 Frontier Lumber Co., Rock Island, Que.
1 Mitchell, J. W. & Co., River John, N.S.

3297—**REELS.**—Continued.
2 Ontario Spring Bed & Mattress Co., London, Ont.
2 Semmens & Son, Hamilton, Ont.
2 Taylor-Forbes Co., Ltd., Guelph, Ont.
1 Western Implement Mfg. Co., Ltd., Winnipeg, Man.
2 Woodman, D. E., Cold Brook, N.S.
2 Wortman & Ward Mfg. Co., London, Ont.

3298—**REELS**—Automatic Hose.
1 Victoria Foundry Co., Ottawa, Ont.
Adv. page 153

3299—**REELS**—(Fire Department) Hose.
2 Canadian Fire Engine Co., Ltd., London, Ont.
1 Seagrave, W. E., Walkerville, Ont.
2 Smith Bros., Toronto, Ont. Adv. page 215

3300—**REELS**—(Hose) Garden, Greenhouse and Lawn.
1 Laing, Ritchie Co., Ltd., Essex, Ont.
1 London Foundry Co., Ltd., London, Ont.
3 Smart, James Mfg. Co., Ltd. (The), Brockville, Ont. Adv. page 123

3301—**REELS**—Wire and Barbed Wire.
1 London Fence Machine Co., Ltd., London, Ont.
2 Starke Cooperage Co., Montreal, Que.

3302—**REELS**—(Power) Yarn.
2 Karch, H. W., Hespeler, Ont.

3303—**REFLECTORS**—Chandelier, Gas Light and Lamp.
3 Garth Co., Montreal, Que.
2 Mitchell, Robert Co., Ltd., Montreal, Que.
Adv. page 170
2 Morrison, James Brass Mfg. Co., Ltd., Toronto, Ont. Adv. page 210

3304—**REFRIGERATING MACHINERY.**
3 Linde British Refrigeration Co. (The), Montreal, Que. Adv. page 166

3305—**REFRIGERATION** — (Installed Cold Storage) Brewers', Dairies, Meat Packers', Ship and Warehouse.
3 Linde British Refrigeration Co. (The), Montreal, Que. Adv. page 166

3306—**REFRIGERATORS**—Butchers' and Grocers'.
3 Briggs, John & Son, Brockville, Ont.
1 Eureka Refrigerator Co., Toronto, Ont.
1 Fabien, C. P., Montreal, Que.
2 Ham & Nott Mfg. Co., Ltd., Brantford, Ont.
3 Hillock, J. & Co., Toronto, Ont.
1 Lake Megantic Furniture Co., Lake Megantic, Que.
1 Ouellette, M., Ottawa, Ont.
1 Prowse, George R., Montreal, Que.
1 Sanderson Herald Co., Ltd., Paris, Ont.
1 Wilson Bros., Collingwood, Ont.

3307—**REFRIGERATORS**—Household, Hotel and Restaurant.
3 Briggs, John & Son, Brockville, Ont.
1 Eureka Refrigerator Co., Toronto, Ont.
1 Fabien, C. P., Montreal, Que.
1 Goldberg, Joseph & Co., Montreal, Que.
2 Ham & Nott Mfg. Co., Ltd., Brantford, Ont.
3 Hillock, J. & Co., Toronto, Ont.
1 Lake Megantic Furniture Co., Lake Megantic, Que.
2 McClary Mfg. Co., Ltd. (The), London, Ont.
1 Ouellette, M., Ottawa, Ont.
1 Prowse, George R., Montreal, Que.
3 Smart, James Mfg. Co., Ltd. (The), Brockville, Ont. Adv. page 123
3 Valley City Seating Co., Ltd. (The), Dundas, Ont.

3308—**REFRIGERATORS**—(Patent) Knock Down and "New Century."
3 Valley City Seating Co., Ltd. (The), Dundas, Ont.

3309—**REGALIA**—Society.
2 Dominion Regalia Co., Toronto, Ont.
2 Kent, Ambrose & Sons, Ltd., Toronto, Ont.
1 White, J. C., Hamilton, Ont.

3310—**REGISTERS**—Check Printing Cash.
2 Hallwood Cash Register Co., Toronto, Ont.

3311—**REGISTERS**—(Cast Iron) Floor, Wall, Hot and Cold Air and Ventilating.
1 Beach Foundry Co., Ltd., Winchester, Ont.
2 Buck, Wm. Stove Co., Ltd., Brantford, Ont.
3 Carrier, Laine & Co., Levis, Que.
Adv. inside back cover
3 Clare Bros. & Co., Preston, Ont.
1 Clendinneng, William & Son, Montreal, Que.
1 Enterprise Foundry Co., Sackville, N.B.
3 Gurney Foundry Co., Ltd., Toronto, Ont.
3 Gurney, Tilden Co., Ltd., Hamilton, Ont.
Adv. page 140
3 Ives, H. R. & Co., Montreal, Que.
2 McOuat & McRae, Lachute, Que.
2 Ottawa Furnace & Foundry Co., Ottawa, Ont.
Adv. page 182
2 Plessisville Foundry Co., Ltd., Plessisville, Que.
Adv. page 188
3 Smart, James Mfg. Co., Ltd. (The), Brockville, Ont. Adv. page 123
2 Stewart, James Mfg. Co., Ltd., Woodstock, Ont.

3312—**REGISTERS**—"The Foster," Heat and Ventilating.
3 Gurney Foundry Co., Ltd., Toronto, Ont.

3313—**REGISTERS**—Lumbermen's Measuring.
3 MacGregor, Gourlay Co., Ltd., Galt, Ont.
2 Morrison, James Brass Mfg. Co., Ltd., Toronto, Ont. Adv. page 210
1 Stouffville Brass & Steel Works, Stouffville, Ont.

3314—**REGISTERS**—(Thresher and Separator) Grain.
3 Sawyer & Massey Co., Ltd., Hamilton, Ont.

3315—**REGULATORS**—(Pressure) Beer, Gas, Steam and Water.
3 McAvity, T. & Sons, St. John, N.B. Adv. page 195
2 Morrison, James Brass Mfg. Co., Ltd., Toronto, Ont. Adv. page 210

3316—**REGULATORS**—Damper.
2 Morrison, James Brass Mfg. Co., Ltd., Toronto, Ont. Adv. page 210

3317—**REGULATORS**—Gas.
Citizens' Gas Control Co., Ltd., Montreal, Que.

3318—**REGULATORS**—Tread Power Speed.
2 Moody, Matthew & Sons, Terrebonne, Que.

3319—**REPAIR KITS**—Bicycle.
2 Dunlop Tire Co., Ltd., Toronto, Ont.

3320—**REPAIRS**—Steamboat, Steamship and Vessel.
2 Albion Iron Works Co., Ltd., Victoria, B.C.
2 Algoma Iron Works, Sault Ste. Marie, Ont.
2 Bertram Engine Works Co., Ltd., Toronto, Ont.
3 Carrier, Laine & Co., Levis, Que.
Adv. inside back cover
1 Davies, George T. & Sons, Levis, Que.
1 Davis Dry Dock Co., Kingston, Ont.
Evans, N., Dartmouth, N.S.
1 Hamilton Bridge Works Co., Ltd., Hamilton, Ont.
Adv. page 141
1 Hepburn, A. W., Picton, Ont.
1 Howell, W. W. & Co., Halifax, N.S.
1 La Cie Pontbriand, Sorel, Que.
1 Letson & Burpee, Ltd., Vancouver, B.C.
1 McKay, Alex., Montreal, Que. Adv. page 168
1 Matheson, I. & Co., Ltd., New Glasgow, N.S.
1 Miller, James, Chatham, N.B.
1 Montreal Transportation Co., Kingston, Ont.
1 New Burrell-Johnson Co., Ltd., Yarmouth, N.S.
1 Polson Iron Works, Toronto, Ont.
3 Rathbun Co. (The), Deseronto, Ont. Adv. page 120
1 Robertson, John, Victoria, B.C.
1 Schaake Machine Works, New Westminster, B.C.
1 Sydney Foundry & Machine Works, Sydney, N.S.
1 Tate, W. & G. H., Montreal, Que.
1 Webber, Alexander A., Dartmouth, N.S.
1 Weir, J. & R., Montreal, Que.

3321—**RESERVOIRS**—Iron Column.
3 Canada Foundry Co., Ltd., Toronto, Ont.
Adv. page 204
3 Carrier, Laine & Co., Levis, Que.
Adv. inside back cover
2 McKay, Alex., Montreal, Que. Adv. page 168
2 McDougall, John & Co., Montreal, Que.

3322—**RESTS**—Piston Rod Slide.
3 Bertram, John & Sons Co., Ltd., Dundas, Ont.
Adv. page 129

3323—**RETORTS**—Canning Factory.
3 Albion Iron Works Co., Ltd., Victoria, B.C.
2 Brown, Boggs & Co., Hamilton, Ont.
2 Letson & Burpee, Ltd., Vancouver, B.C.
2 West & Peachy, Simcoe, Ont.
3 Wilson, J. C. & Co., Glenora, Ont.

3324—**RETORTS**—Meat Canners'.
2 Perrin, Wm. R. & Co., Toronto, Ont.
Adv. page 211

3325—**RETORTS**—(Smelting) Gold and Silver.
2 Albion Iron Works Co., Ltd., Victoria, B.C.
2 Hamilton, Wm. Mfg. Co., Ltd. (The), Peterborough, Ont. Adv. page 186
2 Jenckes Machine Co., Sherbrooke, Que.

3326—**RETORTS AND CONDENSERS**—Amalgam.
2 Fleck, Alex., Ltd., Ottawa, Ont. Adv. page 182
1 McKay, Alex., Montreal, Que. Adv. page 168
1 Matheson, I. & Co., Ltd., New Glasgow, N.S.
1 Parker, Moses, Estate, Montreal, Que.
Adv. page 171

3327—**RHEOSTATS.**
2 Canadian General Electric Co., Ltd., Toronto, Ont.
Adv. page 204

3328—**RIBBONS**—(Printed) Cigar.
2 Canada Tape & Ribbon Printing Co., Ltd., Montreal, Que.

3329—**RIBBONS**—Silk.
3 Belding, Paul & Co., Ltd., Montreal, Que.
Adv. page 158

3330—**RIBBONS**—Typewriter.
3 Standard Supply Co., Montreal, Que.
2 Underwood, John & Co., Toronto, Ont.

3331—**RICE**—Milled, Rice Flour and Rice Meal.
2 Mount Royal Milling and Mfg. Co., Ltd., Montreal, Que.

3332—**RIDDLES**—Coal, Foundry, Rubble and Sand.
3 Greening, B. Wire Co., Ltd., Hamilton, Ont.
Adv. page 141
3 Meadows, George B. Toronto Wire, Iron & Brass Works Co., Ltd., Toronto, Ont. Adv. page 212
1 Rice, T. G. Wire Mfg. Co., Toronto, Ont.
2 Thorne, W. H. & Co., Ltd., St. John, N.B.
Adv. page 196

3333—**RIDDLES**—(Lumbermen's) Marking.
3 Boston Wood Rim Co., Ltd., Toronto, Ont.
Adv. page 205
1 McAvity, T. & Sons, St. John, N.B.
Adv. page 195

3334—**RIFLES**—"Ross" Straight Pull.
2 Ross Rifle Co., Quebec, Que.

3335—**RIMS**—(Rubber Tired Wheel) Automobile and Sulky.
3 Boston Wood Rim Co., Ltd., Toronto, Ont.
Adv. page 205

3336—**RIMS**—(Wood) Bicycle Wheel.
3 Boston Wood Rim Co., Ltd., Toronto, Ont.
Adv. page 205
2 Bowmanville Cycle Wood Rim Co., Ltd., Bowmanville, Ont.

3337—**RIMS**—(Wheel) Buggy, Carriage and Wagon. See Bent Woods, No. 239.

3338—**RIMS**—(Wood) Bath Tub.
2 Goderich Organ Co. (The), Goderich, Ont.
2 Hanover Specialty Co., Hanover, Ont.

3339—**RINGERS**—Hog.
1 James & Reid, Perth, Ont.
3 Smart, James Mfg. Co., Ltd. (The), Brockville, Ont. Adv. page 123
2 Taylor-Forbes Co., Ltd., Guelph, Ont.

3340—**RINGS**—(Wrought Iron) Bull, Clevis, Hitching Post and Tie Plate.
2 Dennis Wire & Iron Works, London, Ont.
Adv. page 152
3 Smart, James Mfg. Co., Ltd (The), Brockville, Ont. Adv. page 123
1 Tisdale Iron Stable Fittings Co., Ltd., Toronto, Ont.

3341—**RINGS**—Chain.
3 Pink, Thomas, Pembroke, Ont. Adv. page 184

3342—**RINGS**—(Cast Iron) Chimney, Manhole and Stove Pipe.
2 Ottawa Furnace & Foundry Co., Ottawa, Ont.
Adv. page 182

3343—**RINGS**—Clinch.
3 Toronto Bolt & Forging Co., Ltd., Toronto, Ont.
Adv. page 213

3344—**RINGS**—(Wood) Curtain Pole, Gymnasium and Towel.
3 Boston Wood Rim Co., Ltd., Toronto, Ont.
Adv. page 205

3344—**RINGS.**—Continued.
2 Cobban Mfg. Co., Ltd., Toronto, Ont.
1 Gilkes, J. H., Silver Hill, Ont.
1 Hepworth Mfg. Co., Ltd., Hepworth, Ont.
1 Manning, J. A., Toronto, Ont.
2 Otterville Mfg. Co., Ltd., Otterville, Ont. Adv. page 128
1 Tourangeau, Nap. & Co., Montreal, Que.

3345—**RINGS**—(Brass and Nickel) Curtain Pole.
2 Hamilton Brass Mfg. Co., Ltd., Hamilton, Ont. Adv. page 142

3346—**RINGS**—(Rubber) Fruit Jar and Umbrella.
3 Canadian Rubber Co., Ltd., Montreal, Que. Adv. page 159
3 Durham Rubber Co., Ltd., Bowmanville, Ont.
3 Gutta Percha & Rubber Mfg. Co., Ltd., Toronto, Ont. Adv. inside back cover

3347—**RINGS**—Malleable Iron.
2 Kyle, P., Merrickville, Ont.
2 Martin Mfg. Co., Ltd., Whitby, Ont.
1 Rubenstein Bros., Montreal, Que.
3 Skinner Co., Ltd., Gananoque, Ont.

3348—**RINGS**—(Wrought Iron) Neck Yoke and Whiffletree.
3 Pink, Thos., Pembroke, Ont. Adv. page 184
3 Skinner Co., Ltd., Gananoque, Ont.
3 Toronto Bolt & Forging Co., Ltd., Toronto, Ont. Adv. page 213

3349—**RINGS**—(Rubber) Teething.
3 Canadian Rubber Co., Ltd., Montreal, Que. Adv. page 159

3350—**RINGS**—(Nickel and Brass) Terret.
3 Skinner Co., Ltd., Gananoque, Ont.

3351—**RINGS**—(Iron) Trap Door and Screw Hitching.
2 Dennis Wire & Iron Co., London, Ont. Adv. page 152
2 King, Warden & Son, Ltd., Montreal, Que.
2 Montreal Hardware Mfg. Co., Ltd., Montreal, Que.
3 Smart, James Mfg. Co., Ltd. (The), Brockville, Ont. Adv. page 123
2 Taylor-Forbes Co., Ltd., Guelph, Ont.
1 Tisdale Iron Stable Fittings Co., Ltd., Toronto, Ont.

3352—**RINSERS**—Bottle and Self Closing Bottle.
2 Morrison, James Brass Mfg. Co., Ltd., Toronto, Ont. Adv. page 210
2 Wilson & Cousins, Toronto, Ont.

3353—**RIVET SETS.**
2 Brown, Boggs & Co., Hamilton, Ont.
1 James & Reid, Perth, Ont.
2 Parmenter & Bulloch Co., Ltd., Gananoque, Ont. Adv. page 131
3 Smart, James Mfg. Co., Ltd. (The), Brockville, Ont. Adv. page 123

3354—**RIVET SETS**—Bifurcated, Slotted and Self-Feeding Tubular.
2 Parmenter & Bulloch Co., Ltd., Gananoque, Ont. Adv. page 131

3355—**RIVETERS**—Pneumatic.
2 Canadian Pneumatic Tool Co., Montreal, Que.
2 Cooper, James Mfg. Co., Ltd., Montreal, Que. Adv. page 6
2 Imperial Pneumatic Tool Co., Sherbrooke, Que.

3356—**RIVETS**—(Iron and Steel) Boiler, Bridge, Smoke Stack and Water Tank.
2 Brantford Screw Co., Ltd., Brantford, Ont.
2 Canadian Bridge Co., Ltd., Walkerville, Ont. Adv. page 219
2 Dominion Bridge Co., Ltd., Montreal, Que.
2 Hamilton Bridge Works Co., Ltd., Hamilton, Ont. Adv. page 141
1 Lewis, Wm. & Son, St. John, N.B.
2 London Rolling Mill Co., Ltd., London, Ont.
3 Nova Scotia Steel Co., Ltd., New Glasgow, N.S. Adv. page 177
2 Parmenter & Bulloch Co., Ltd., Gananoque, Ont. Adv. page 131
1 Phoenix Bridge & Iron Works, Montreal, Que.
2 Pillow & Hersey Mfg. Co., Ltd., Montreal, Que.
2 Starr Mfg. Co., Ltd., Dartmouth, N.S.
3 Toronto Bolt & Forging Co., Ltd., Toronto, Ont. Adv. page 213
White, John, London, Ont.

3357—**RIVETS**—Belt, Coopers' Hoop, Guard, Hame, Hose, Shovel, Sleigh Shoe, Tinners', Wagon Box and Carriage Wheel.
2 Brantford Screw Co., Ltd., Brantford, Ont.
2 Canada Screw Co., Hamilton, Ont.
2 Parmenter & Bulloch Co., Ltd., Gananoque, Ont. Adv. page 131
2 Pillow & Hersy Mfg. Co., Ltd., Montreal, Que.
3 Toronto Bolt & Forging Co., Ltd., Toronto, Ont. Adv. page 213

3358—**RIVETS**—Bifurcated, Sink, Slotted and Tubular.
2 Parmenter & Bulloch Co., Ltd., Gananoque, Ont. Adv. page 131

3359—**RIVETS**—Brass, Copper, Tinned and Shoe.
2 Canada Screw Co., Hamilton, Ont.
2 Ontario Tack Co., Hamilton, Ont. Adv. page 139
2 Parmenter & Bulloch Co., Ltd., Gananoque, Ont. Adv. page 131

3360—**RIVETS**—Bronze, Chisel Point, Lock and Norway Steel.
2 Parmenter & Bulloch Co., Ltd., Gananoque, Ont. Adv. page 131

3361—**ROASTERS**—Coffee and Peanut.
2 Brush, George, Montreal, Que. Adv. page 157
1 Rouse, John B. & Co., Brantford, Ont.
1 Sparrow, Geo. & Co., Toronto, Ont.

3362—**ROBES**—Burial.
2 Eckardt Casket Co., Toronto, Ont.
3 Girard & Godin, Three Rivers, Que. Adv. page 200
2 Thompson, D. W. Co., Toronto, Ont.

3363—**ROBES**—Imitation Buffalo and Black Galloway) Sleigh.
2 Bell & Shaver, Delhi, Ont.
2 Bremner, Alex., Tillsonburg, Ont.
1 Courtney, J. W., Newburgh, Ont.
2 Galt Robe Co., Galt, Ont.
1 Harkness, R., Renfrew, Ont.
1 Kindy, D. & Sons, Selkirk, Ont.
2 Newlands & Co., Galt, Ont.
Otto, John, New Hamburg, Ont.
1 Sinclair, Charles A., Shelburne, Ont.
2 Sovereen Mitt, Glove & Robe Co., Ltd., Delhi, Ont.

3364—**ROBES**—(China Fur) Sleigh.
3 Adams Bros., Toronto, Ont. Adv. page 203
2 Bishop, J. H. Co., Sandwich, Ont.
2 Gilfespie, Ansley & Co., Toronto, Ont.

3365—**ROBES AND RUGS**—Fur.
2 Allan, A. A. & Co., Toronto, Ont.
2 Bishop, J. H. Co., Sandwich, Ont.
2 Brereton & Manning, Toronto, Ont.
2 Coristine, James & Co., Ltd., Montreal, Que.
3 Cormier, Z. P., Sherbrooke, Que.
1 Everett, C. & E., St. John, N.B.
2 Gillespie, Ansley & Co., Toronto, Ont.
2 Glassco, G. F. & Co., Hamilton, Ont.
2 Gnaedinger, L. Son & Co., Montreal, Que.
3 Holt, Renfrew & Co., Quebec, Que.
3 Laliberte, J. B., Quebec, Que.
1 Magee's, D. Sons, St. John, N.B.
3 Paquet, J. Arthur, Quebec, Que.
2 Silverman, Boulter & Co., Montreal, Que.

3366—**ROCKERS**—Floor and Cobbler.
2 Ball Furniture Co., Ltd., Hanover, Ont.
3 Hibner, D. & Co., Berlin, Ont.
3 Knechtel Furniture Co., Ltd., Hanover, Ont.
3 Kreiner, J. & Co., Berlin, Ont.
3 Krug, H., Berlin, Ont.
3 North American Bent Chair Co., Ltd., Owen Sound, Ont.

3367—**ROCKINGHAM WARE.**
2 Campbell's, R. Sons, Hamilton, Ont.
2 Brantford Stoneware Mfg. Co., Ltd., Brantford, Ont.
2 Toronto Pottery Co., Toronto, Ont. Adv. page 124

3368—**RODS**—Bleaching.
3 Lachute Shuttle Co., Lachute, Que. Adv. page 127

3369—**RODS**—(Iron and Steel) Bridge, Truss, Building and Car Brake.
3 Canada Foundry Co., Ltd., Toronto, Ont. Adv. page 204
2 Canadian Bridge Co., Ltd., Walkerville, Ont. Adv. page 219
3 Carrier, Laine & Co., Levis, Que. Adv. inside back cover
2 Dominion Bridge Co., Ltd., Montreal, Que. Adv. page 164
2 Hamilton Bridge Works Co., Ltd., Hamilton, Ont. Adv. page 141
1 Kingdon, Smith Co., Hamilton, Ont.
1 McGregor & McIntyre, Toronto, Ont.
1 McKay, Alex., Montreal, Que. Adv. page 168
1 McNeil, Wm. P. & Co., New Glasgow, N.S.
3 Rathbun Co., (The) Deseronto, Ont. Adv. page 120
1 Stewart, John, New Glasgow, N.S. Adv. page 176
3 Toronto Bolt & Forging Co., Ltd., Toronto, Ont. Adv. page 213

3370—**RODS**—(Iron and Steel) Threaded.
3 Morrow, John Machine Screw Co., Ltd., Ingersoll, Ont. Adv. page 122

3371—**RODS**—(Locomotive) Connecting and Piston.
3 Canadian Locomotive Co., Ltd., Kingston, Ont.
3 Carrier, Laine & Co., Levis, Que. Adv. inside back cover
2 Jenckes Machine Co., Sherbrooke, Que.
2 Laurie Engine Co., Montreal, Que. Adv. page 166
3 Rathbun Co., (The) Deseronto, Ont. Adv. page 120

3372—**RODS**—(Square) Curtain and Blind. See Curtain Pickets, No. 2941.

3373—**RODS**—(Hand-Made, Spliced and Ferruled) Salmon and Trout.
1 Dalzell, J., St. John, N.B.
1 Scribner, D. & Co., St. John, N.B.

3373½—**RODS**—Mitering.
3 Robertson, James Co., Ltd., (The) Toronto, Ont. Adv. page 214

3374—**RODS**—(Brass) Picture, Stair and Towel.
3 Carrier, Laine & Co., Levis, Que. Adv. inside back cover
2 Hamilton Brass Mfg. Co., Ltd., Hamilton, Ont. Adv. page 142
2 Hahn Brass Co., Ltd., New Hamburg, Ont.
2 McAvity, T. & Sons, St. John, N.B. Adv. page 195
2 Mitchell, Robert Co., Ltd., Montreal, Que. Adv. page 170
2 Morrison, James Brass Mfg. Co., Ltd., Toronto, Ont. Adv. page 210
2 Robertson, James Co., Ltd., St. John, N.B.
3 Smart, James Mfg. Co., Ltd. (The) Brockville, Ont. Adv. page 123

3375—**RODS**—Stove.
2 Brantford Screw Co., Ltd., Brantford, Ont.
3 Carrier, Laine & Co., Levis, Que. Adv. inside back cover

3376—**ROLLED OATS.** See Meal, No. 2581.

3377—**ROLLERS**—Basswood and Elm.
2 Aptus Veneer Co., West River, N.B.
1 Canada Wood Specialty Co., Orillia, Ont.
3 Gardner Bros. & Co., Walkerville, Ont.
2 Oakville Basket Co., Oakville, Ont.
1 Smith, E., Veneer & Basket Co., Leamington, Ont.

3378—**ROLLERS**—(Wood) Dorey.
1 Holloway, T. & Son, Halifax, N.S.

3379—**ROLLERS**—Granolithic Marking.
2 Morrison, James Brass Mfg. Co., Ltd., Toronto, Ont. Adv. page 210

3380—**ROLLERS**—Land.
3 Bailey-Underwood Co., Ltd., New Glasgow, N.S
2 Bedard, Telesphore, L'Assomption, Que.
2 Bell, B. & Son, St. George, Ont.
1 Bessette, J. & S., Iberville, Que.
1 Brown, T. M., Alliston, Ont.
1 Dick, Alex. & Son, Alton, Ont.
2 Disney & Devlin Mfg. Co., Ltd., Hanover, Ont.
2 Elmira Agricultural Works Co., Ltd., Elmira, Ont.
2 Erie Iron Works Co., St. Thomas, Ont.
2 Gerolamy, W. A., Tara, Ont.
2 Gillies & Martin, Listowel and Teeswater, Ont.
1 Hamilton, Peter Co., Ltd., Peterboro, Ont.
1 Herrgott Bros., Mildmay, Ont.
1 Legate, R. P. & Co., Ceylon, Ont.
3 Maxwell, David & Sons, St. Mary's, Ont. Adv. page 127
2 Middleditch, G. Ridgetown, Ont.
2 Moody, Matthew & Sons, Terrebonne, Que.
1 Plant, W. P., Hastings, Ont.
2 Shantz, P. E., Preston, Ont.

3380—**ROLLERS.**—Continued.
1 Sussex Mfg. Co., Ltd. Sussex, N.B.
3 Sylvester Mfg. Co., Ltd., Lindsay, Ont.
2 Thom's Implement Works, Watford, Ont.
3 Verity Plow Co., Ltd., Brantford, Ont.
1 Vessot, S. & Co., Joliette, Que.
1 Walker, C. H., Erin, Ont.
2 Watson, John Mfg. Co., Ltd., Ayr, Ont.
3 Wilkinson Plough Co., Ltd., Toronto, Ont.
Adv. page 134

3381—**ROLLERS**—(Steel Drum) Land.
3 Bailey-Underwood Co., Ltd., New Glasgow, N.S
2 Bedard, Telesphore, L'Assomption, Que.
1 Bissell, T. E., Elora, Ont.
3 Cockshutt Plow Co., Ltd., Brantford, Ont.
1 Desjardins, J. A., Rigaud, Que.
2 Erie Iron Works Co., St. Thomas, Ont.
2 Moody, Matthew & Sons, Terrebonne, Que.
3 Sylvester Mfg. Co., Ltd., Lindsay, Ont.
3 Verity Plow Co., Ltd., Brantford, Ont.
3 Wilkinson Plough Co., Ltd., Toronto, Ont.
Adv. page 134

3382—**ROLLERS**—(Iron) Lawn and Garden.
3 Canada Foundry Co., Ltd., Toronto, Ont.
Adv. page 204
1 London Foundry Co., Ltd., London, Ont.
3 Smart, James Mfg. Co., Ltd., (The) Brockville, Ont. Adv. page 123
3 Verity Plow Co., Ltd., Brantford, Ont.
1 Vessot, S. & Co., Joliette, Que.
2 Watson, John Mfg. Co., Ltd., Ayr, Ont.
3 Wilkinson Plough Co., Ltd., Toronto, Ont.
Adv. page 134

3383—**ROLLERS**—(Steam) Log.
3 Hamilton, Wm. Mfg. Co., Ltd., (The) Peterborough, Ont. Adv. page 186

3384—**ROLLERS**—Packing House Runway. See No. 3450.

3385—**ROLLERS**—Printers'.
2 Canada Printing Ink Co., Ltd., Toronto, Ont.
1 Dodson, Joseph, Hamilton, Ont.
2 Toronto Type Foundry Co., Ltd., Toronto, Ont

3386—**ROLLERS**—Road.
2 Good Roads Machinery Co., Ltd., Hamilton, Ont. Adv. page 128
3 Sawyer & Massey Co., Ltd., Hamilton, Ont.

3387—**ROLLERS**—(Mounted) Spring Shade and Blind.
1 Eagle Window Shade Co., Montreal, Que.
2 Hees, Geo. H., Son & Co., Toronto, Ont.
2 Martel-Stewart Co., Montreal, Que.
3 Menzie Mfg. Co., Ltd., Toronto, Ont.
2 Hartshorn-Stewart Co., Toronto, Ont.

3388—**ROLLERS**—(Small Iron) Hearse, Shutter and Sliding Door.
2 Peterborough Lock Mfg. Co., Ltd., Peterborough, Ont. Adv. page 126

3389—**ROLLERS**—(Small Iron) Gate and Grindstone.
1 St. John Iron Works, Ltd., St. John, N.B.
3 Smart, James Mfg. Co., Ltd., Brockville, Ont.
Adv. page 123
2 Taylor-Forbes Co., Ltd., Guelph, Ont.

3390—**ROLLERS**—(Wood) Towel.
3 Gardner Bros. & Co., Walkerville, Ont.
2 Otterville Mfg. Co., Ltd., Otterville, Ont.
Adv. page 128
3 Smart, James Mfg. Co., Ltd., Brockville, Ont.
Adv. page 123
1 Taylor & Lount, Markham, Ont.

3391—**ROLLERS**—(Rubber) Mangle and Wringer.
3 Canadian Rubber Co., Ltd., Montreal, Que.
Adv. page 159
3 Gutta Percha & Rubber Mfg. Co., Ltd., Toronto, Ont. Adv. inside back cover

3392—**ROLLERS AND JOB BACKERS**—Bookbinders'.
2 Toronto Type Foundry Co., Ltd., Toronto, Ont.
2 Westman & Baker, Toronto, Ont.

3393—**ROLLS**—(Rubber Covered) Bleachery, Paper Mill and Tannery.
3 Canadian Rubber Co., Ltd., Montreal, Que.
Adv. page 159
3 Durham Rubber Co., Ltd., Bowmanville, Ont.
3 Gutta Percha & Rubber Mfg. Co., Ltd., Toronto Ont., Adv. inside back cover

3394—**ROLLS**—Cornish Ore Crushing.
2 Hamilton, Wm. Mfg. Co., Ltd., Peterborough, Ont. Adv. page 186
2 Jenckes Machine Co., Sherbrooke, Que.

3395—**ROLLS**—Embossing, Engraving, Numbering and Dating.
2 Armstrong Bros., Montreal, Que.
Adv. page 161
1 Dawson, G. W., Montreal, Que.
2 Fell, I. C. & Co., Toronto, Ont.
2 Patterson & Heward, Toronto, Ont.
Adv. page 201
2 Pritchard-Andrews Co., Ltd., Ottawa, Ont.
Adv. page 182

3396—**ROLLS**—Jewelers' Gold and Dentists'.
2 Dominion Rock Drill & Foundry Co., Napanee, Ont.
3 Newell & Higel Co., Ltd., Toronto, Ont.

3397—**ROLLS**—Lumber Mill Live.
2 Jenckes Machine Co., Sherbrooke, Que.
2 McOuat & McRae, Lachute, Que.
2 Mowry, B. R. & Sons, Gravenhurst, Ont.

3398—**ROLLS**—(Turned and Square Maple) Mangle.
Button, Wm. & Co., Wingham, Ont.
3 Jones & Co., Port Perry, Ont.
3 Kempel Bros., Riversdale, Ont.
1 Leggatt, Samuel, Gibraltar, Ont.
2 Livingston, E., Blyth, Ont.
3 Mitchell Bros., Lucknow, Ont.

3399—**ROLLS**—(Leather) Misses' Music.
2 Brown Bros., Ltd., Toronto, Ont.
Adv. page 135
1 Edwards, J. E. & Sons, Bracondale, Ont.

3400—**ROLLS**—(Hard Rubber) Paper Machine.
3 Canadian Rubber Co., Ltd., Montreal, Que.
Adv. page 159

3401—**ROLLS**—Paper Mill and Sweat.
2 Hamelin & Ayers, Lachute, Que.
2 Jenckes Machine Co., Sherbrooke, Que.
2 McOuat & McRae, Lachute, Que.

3402—**ROLLS**—Plate Bending.
3 Bertram, John & Sons Co., Ltd., Dundas, Ont. Adv. page 129
3 Carrier, Laine & Co., Levis, Que. Adv. inside back cover
2 Fraser Bros., New Glasgow, N.S. Adv. page 177
3 MacGregor, Gourlay Co., Ltd., Galt, Ont.

3403—**ROLLS**—(Metal) Ridge.
3 Metal Shingle & Siding Co., Ltd., Preston, Ont. Adv. page 123
2 Ormsby, A. B. & Co., Toronto, Ont.

3404—**ROLLS**—Rolling Mill.
3 Carrier, Laine & Co., Levis, Que. Adv. inside back cover
2 Fraser Bros., New Glasgow, N.S. Adv. page 177

3405—**ROLLS**—Tire Bending.
3 MacGregor, Gourlay Co., Ltd., Galt, Ont.

3406—**ROOF FRAMES**—(Iron and Steel) Church, Elevator, Railway Freight Shed, Curling and Skating Rink.
3 Canada Foundry Co., Ltd., Toronto, Ont. Adv. page 204
2 Canadian Bridge Co., Ltd., Walkerville, Ont. Adv. page 219
2 Dominion Bridge Co., Ltd., Montreal, Que. Adv. page 164
2 Hamilton Bridge Works Co., Ltd., Hamilton, Ont. Adv. page 141
1 Phoenix Bridge & Iron Works, Montreal, Que.
1 Stewart, John, New Glasgow, N.S. Adv. page 176

3407—**ROOFING**—(Prepared) Asphalt, Cement, Felt, Fire Proof, Pitch and Tarred.
1 Carritte-Paterson Mfg. Co., St. John, N.B.
3 Lockerby & McComb, Montreal, Que.
2 McArthur, Alex. Co., Ltd., Montreal, Que. Adv. page 167
1 Paterson Mfg. Co., Ltd., Toronto, Ont., and Montreal, Que.
2 Reed, George W. & Co., Montreal, Que.

3408—**ROOFING**—(Asbestos) Fire Proof.
2 Canadian Asbestos Co., Montreal, Que. Adv. page 160

3409—**ROOFING**—(Galvanized Iron and Corrugated) Ready Roll and Railway Car.
1 Douglas Bros., Toronto, Ont.
Irwin, Thomas & Sons, Hamilton, Ont.
2 Lessard & Harris, Montreal, Que.
3 Metal Shingle & Siding Co., Ltd., Preston, Ont. Adv. page 123
2 Metallic Roofing Co. (The) Toronto, Ont.
2 Ormsby, A. B. & Co., Toronto, Ont.
1 Reed, George W. & Co., Montreal, Que.
2 Wheeler & Bain, Toronto, Ont.

3410—**ROOFING**—Mica.
2 Hamilton Mica Roofing Co., Hamilton, Ont.

3411—**ROOFING**—(Saturated Felt) Ready.
1 Carritte-Paterson Mfg. Co., St. John, N.B.
3 Lockerby & McComb, Montreal, Que.
2 McArthur, Alex. Co., Ltd., Montreal, Que. Adv. page 167.
2 National Coal Tar Co., Montreal, Que.
2 Paterson Mfg. Co., Ltd., Toronto, Ont., and Montreal, Que.
1 Reed, George W. & Co., Montreal, Que.

3412—**ROOFING**—(2 and 3 Ply) Ready.
2 McArthur, Alex. Co., Ltd., Montreal, Que. Adv. page 167
2 National Coal Tar Co., Montreal, Que.
1 Reed, George W. & Co., Montreal, Que.

3413—**ROPE**—Asbestos.
3 Canadian Asbestos Co., Montreal, Que. Adv. page 160

3414—**ROPE**—(Cotton) Bale, Bell, Clothes Line and Sash.
2 Consumers Cordage Co., Ltd., Montreal, Que. Adv. page 155
3 Hamilton Cotton Co., Hamilton, Ont. Adv. page 146
2 Hutchison, Shurly & Derrett, Toronto, Ont. Adv. page 212
1 Main, Alex. & Son, Hamilton, Ont.
2 Perine, M. B. & Co., Doon, Ont.
2 Perth Flax & Cordage Co., Ltd., Stratford, Ont.
1 Welford Bros., London, Ont.

3415—**ROPE**—(Tying) Hide, Lath, Shingle and Stave.
2 Consumers Cordage Co., Ltd., Montreal, Que. Adv. page 155
2 Perine, M. B. & Co., Doon, Ont.
2 Perth Flax & Cordage Co., Ltd., Stratford, Ont

3416—**ROPE**—Braided Leather.
3 Sadler & Haworth, Toronto, Ont., and Montreal, Que.

3417—**ROPE**—Manilla and Sisal.
2 Canadian Cordage & Mfg. Co., Ltd., Peterborough, Ont.
3 Consumers Cordage Co., Ltd., Montreal, Que. Adv. page 155
3 Independent Cordage Co., Toronto, Ont. Adv. page 226
2 Perth Flax & Cordage Co., Ltd., Stratford, Ont.
2 Richelieu Cordage Co., St. Johns, Que.

3418—**ROPE**—Wire.
2 Dominion Wire Mfg. Co., Ltd., Montreal, Que.
2 Dominion Wire Rope Co., Ltd., Montreal, Que.
3 Greening, B. Wire Co., Ltd., Hamilton, Ont. Adv. page 141
2 Wilson, James, Merritton, Ont.

3419—**ROPE**—Brass and Copper and "Lang's" Wire.
2 Dominion Wire Rope Co., Ltd., Montreal, Que.
3 Greening, B. Wire Co., Ltd., Hamilton, Ont. Adv. page 141

3420—**ROPES**—(Wire) Alligator, Boom, Colliery, Conveyor, Derrick, Dredge, Elevator, Guy, Haulage, Hoisting, Mining, Rigging, Semaphore, Switch, Tail, Tiller, Tramway, Transmission and Wreckage.
2 Dominion Wire Mfg. Co., Ltd., Montreal, Que.
2 Dominion Wire Rope Co., Ltd., Montreal, Que.
3 Greening, B. Wire Co., Ltd., Hamilton, Ont. Adv. page 141
2 Wilson, James, Merritton, Ont.

3421—**ROSETTES**—(Metal) Bridle and Harness.
1 Dowell, Daniel, Montreal, Que.
2 Martin Mfg. Co., Ltd., Whitby, Ont.
1 Rubenstein Bros., Montreal, Que.

3422—**ROSETTES**—Iron.
3 Carrier, Laine & Co., Levis, Que. Adv. inside back cover

3423—**ROSETTES**—(Leather) Bridle and Harness.
3 Adams Bros., Toronto, Ont. Adv. page 203
2 Borbridge, S. & H., Ottawa, Ont.
1 Edwards, J. E. & Sons, Bracondale, Ont.
2 Heney, E. N. & Co., Montreal, Que.
1 Horton, H. & Son, St. John, N.B.
1 Jolley, James & Son, Hamilton, Ont.
3 Lamontagne, H. & Co., Montreal, Que. Adv. page 172

3424—**ROSETTES**—Wood.
1 Beach, M. F. & Co., Winchester, Ont.
2 Deaf Mutes Institute, Montreal, Que.

3425—**ROSETTES**—(Wood) Electric and Gas.
2 Deaf Mutes Institute, Montreal, Que.

3426—**ROW LOCKS**—Boat.
3 Smart, James Mfg. Co., Ltd., (The) Brockville, Ont. Adv. page 123

3427—**RUBBER GOODS**—Druggists' Soft.
3 Canadian Rubber Co., Ltd., Montreal, Que. Adv. page 159

3428—**RUBBER**—Soling.
3 Canadian Rubber Co., Ltd., Montreal, Que. Adv. page 159
2 Durham Rubber Co., Ltd., Bowmanville, Ont.
3 Granby Rubber Co., Ltd., Granby, Que. Adv. page 120

3429—**RUBBER**—Reclaimed.
3 Granby Rubber Co., Ltd., Granby, Que. Adv. page 120

3430—**RUBBERS**, Men's.
3 Canadian Rubber Co., Ltd., Montreal, Que. Adv. page 159
3 Granby Rubber Co., Ltd., Granby, Que. Adv. page 120
2 Maple Leaf Rubber Co., Ltd., Port Dalhousie, Ont.

3431—**RUCHINGS**—Dress.
2 Rea, A. E. & Co, Toronto, Ont

3432—**RUDDERS**—Ship.
1 Matheson, I. & Co., Ltd., New Glasgow, N.S.
3 Nova Scotia Steel & Coal Co., Ltd., New Glasgow, N.S. Adv. page 177

3433—**RUGGING**—Wool.
2 Humphrey, J. A. & Son, Moncton, N.B.
2 Montreal Woollen Mill Co., Montreal, Que.
2 Watchorn & Co., Merrickville, Ont.

3434—**RUGS**—(Woolen) Carriage, Sleigh and Children's Carriage.
2 Montreal Woolen Mill Co., Montreal, Que.
3 Slingsby Mfg. Co., Ltd., Brantford, Ont.
2 Sykes & Ainley Woollen Mfg. Co., Ltd., Glen Williams, Ont.

3435—**RUGS**—(Floor) Axminster.
2 Toronto Carpet Mfg. Co., Toronto, Ont.

3436—**RUGS**—(Floor) Smyrna.
2 Empire Carpet Co., St. Catharines, Ont.
2 Toronto Carpet Mfg. Co., Ltd., Toronto, Ont.

3437—**RUGS**—(Wool) Door and Floor.
2 Canada Woolen Mills, Ltd., Toronto, Ont.
1 Otto, John, New Hamburg, Ont.

3438—**RUGS**—Fur. See Robes and Rugs, No. 3365.

3439—**RUGS**—Mountain Goat and Reindeer.
2 Laliberte, J. B., Quebec, Que.
2 Sovereen Mitt, Glove & Robe Co., Ltd., Delhi, Ont.

3440—**RUGS**—Fluff.
1 American Fluff Rug Co., London, Ont.

3441—**RUGS**—(Cotton Duck Back) Oil Cloth.
3 Dominion Oil Cloth Co., Ltd., Montreal, Que. Adv. page 170

3442—**RUGS**—(Hearth) Sheepskin.
1 Benoit, M., Crysler, Ont.
1 Pett, James, Hamilton, Ont.
1 Roedler, Justus, Delhi, Ont.

3443—**RUGS**—Sleeping Car and Travelling.
3 Paton Mfg. Co., Sherbrooke, Que.
2 Sykes & Ainley Woollen Mfg. Co., Ltd., Glen Williams, Ont.
2 Watchorn & Co., Merrickville, Ont.

3444—**RULES**—(Advertising) Celluloid and Wood.
2 Medallion Photo & Novelty Co., Toronto, Ont. Adv. page 135

3445—**RULES**—(Brass) Printers'.
2 Toronto Type Foundry Co., Ltd., Toronto, Ont.

3446—**RULES**—Wood.
1 Toronto Wood Working Co., Toronto, Ont.

3447—**RUNGS**—Plow and Ladder.
3 Edwards, W. C. & Co., Ltd., Ottawa, Ont. Adv. page 181
2 Hepworth Mfg. Co., Hepworth, Ont.
2 Columbia Handle & Lumber Co., London, Ont.
3 Knight, G. T., Meaford, Ont.
1 Laing, Ritchie Co., Ltd., Essex, Ont.
2 Waggoner Ladder Co., Ltd., London, Ont. Adv. page 152

3448—**RUNNERS**—(Bent) Long Sleigh, Bob Sleigh, Cutter and Lumbermen's Sloop. See Bent Woods, No. 239.

3449—**RUNNERS**—(Metal) Children's Carriage.
3 Gendron Mfg. Co., Ltd., Toronto, Ont. Adv. page 206

3450—**RUNWAYS AND ROLLERS**—Packing House.
2 Dennis Wire & Iron Co., London, Ont. Adv. page 152
1 McKay, Alex., Montreal, Que. Adv. page 168
2 Macdonald, J. K., Montreal, Que. Adv. page 173
1 Mahaffy, W. S., Toronto, Ont.
2 Perrin, Wm. R. & Co., Toronto, Ont. Adv. page 211

3451—**SACKS**—(Gummy) Bean, Bran, Coffee, Hop, Oat, Potato and Salt.
1 Canada Jute Co., Ltd., Montreal, Que.

3452—**SACKS**—(Paper) Flour.
1 Brown, D. F. Paper Box & Paper Co., Ltd., St. John, N.B.
3 Eddy, E. B. Co., Ltd., Hull, Que. Adv. page 119
2 Kilgour Bros., Toronto, Ont.
2 Lincoln Paper Mills Co., Ltd., Merritton, Ont.
3 Wilson, J. C. & Co., Montreal, Que.

3453—**SAD IRONS**—Household and Laundry.
1 Bennett, J. & Co., London, Ont.
3 Burrow, Stewart & Milne Co., Ltd., Hamilton, Ont. Adv. page 143
3 Carrier, Laine & Co., Levis, Que. Adv. inside back cover
1 Clendinneng, Wm. & Son, Montreal, Que.
3 Ives, H. R. & Co., Montreal, Que.
2 Lewis, J. B., Hamilton, Ont.
3 Smart, James Mfg. Co., Ltd., (The) Brockville, Ont. Adv. page 123
2 Taylor-Forbes Co., Ltd., Guelph, Ont.

3454—**SAD IRONS**—Laundry Polishing.
3 Burrow, Stewart & Milne Co., Ltd., Hamilton, Ont. Adv. page 143
3 Carrier, Laine & Co., Levis, Que. Adv. inside back cover
1 Clendinneng, Wm. & Son, Montreal, Que.
3 Smart, James Mfg. Co., Ltd., Brockville, Ont. Adv. page 123
2 Taylor-Forbes Co., Ltd., Guelph, Ont.

3455—**SADDLE BOTTOMS**—Bicycle.
3 Boston Wood Rim Co., Ltd., Toronto, Ont. Adv. page 205

3456—**SADDLES**—(Riding) Army, Cavalry, Cow Boy, Ranching, Side and Jockey Racing.
3 Adams Bros., Toronto, Ont. Adv. page 203
2 Ayer, J. R. Co., Ltd., Sackville, N.B.
2 Borbridge, S. & H., Ottawa, Ont.
1 Great West Saddlery Co., Ltd., Winnipeg, Man.
2 Heney, E. N. & Co., Montreal, Que.
3 Lamontagne, H. & Co., Ltd., Montreal, Que. Adv. page 172

3457—**SADDLES**—(Back) Cart, Coupe, Express and Gig.
3 Adams Bros., Toronto, Ont. Adv. page 203
2 Borbridge, S. & H., Ottawa, Ont.
2 Gananoque Harness Works, Gananoque, Ont.
1 Great West Saddlery Co., Ltd., (The) Winnipeg, Man.
3 Heney, E. N. & Co., Montreal, Que.
2 Horton, H. & Son, St. John, N.B.
3 Lamontagne, H. & Co., Ltd., Montreal, Que. Adv. page 172
1 Richardson, O. L. & Sons, Quebec, Que.
1 Verreault, Henri, Levis, Que.

3458—**SAFES**—Bank, Burglar Proof, Fire Proof, House, Jewelers', Office and Silk Factory.
1 Ahern, Arthur, Montreal, Que.
3 Goldie & McCulloch Co., Ltd., Galt, Ont.
1 Kimball, S. S., Montreal, Que.
1 Montreal Plating Co., Montreal, Que.
2 Toronto Safe Works, Toronto, Ont.

3459—**SAFES**—(Japanned) Match.
3 Davidson, Thos. Mfg. Co., Ltd., Montreal, Que. Adv. page 165
2 Kemp Mfg. Co., Toronto, Ont.
2 Macdonald Mfg. Co., Ltd., Toronto, Ont.

3460—**SAFES**—(Spring Lock) Match.
2 Medallion Photo & Novelty Co., Toronto, Ont. Adv. page 135

3461—**SAFES**—(Wire) Cheese, Fly and Grocers' Counter
1 Rice, T. G. Wire Mfg. Co., Ltd., Toronto, Ont.

3462—**SAILS**—Canoe, Vessel and Yacht.
1 Blackadar, C. H. & Son, Halifax, N.S.
1 Bromley & Co., Winnipeg, Man.
1 Burns, A. H. Victoria, B.C.
1 Drillio, C. J., Parrsboro, N.S.
1 Edwards, J. H., Annapolis, N.S.
1 Flowers, George & Son, Halifax, N.S.
1 Forhan, Thomas & Co., Halifax, N.S.
1 Henry, Thomas, Georgetown, P.E.I.
1 Hewitt, C. & Co., Lunenburg, N.S.
1 Holder, G. E., St. John, N.B.
1 Jackson, John, St. John, N.B.
1 Langille & Begin, Mahone Bay, N.S.
1 Mitchell, Shanner & Co., Halifax, N.S.
2 Montreal Tent, Awning & Tarpaulin Co., Montreal, Que.
2 Oldreive, George S., Kingston, Ont.
1 Petrie, Alexander, Quebec, Que.
2 Pike, D. Co., Ltd., (The) Toronto, Ont.
1 Small, D., Charlottetown, P.E.I.
2 Sonne Thomas, Sr., Montreal, Que.
1 Soper, Robert, Hamilton, Ont.
3 Turner J. J. & Sons, Peterborough, Ont. Adv. page 187
1 Von Hagen, Alex., Victoria, B.C.
1 Williams, A. C., Liverpool, N.S.

3463—**SALMON**—Canned.
3 Anderson, W. & J., Burnt Church, N.B.
3 Anglo-British Columbia Packing Co., Ltd., Vancouver, B.C.
3 Beaver Canning Co., Lulu Island, B.C.
3 British Columbia Canning Co., Ltd., Victoria, B.C.
3 British Columbia Packers' Assn., Ltd., Vancouver, B.C.
3 British Columbia Packing Co., Ltd., Vancouver, B.C.
3 Canadian Canning Co., Ltd., Vancouver, B.C.
3 Canadian Pacific Packing Co., Lulu Island, B.C.
3 Hickey, Wm. Canning Co., Ltd., Vancouver, B.C.
3 St. Mungo Canning Co., Ltd., New Westminster, B.C.
3 Star Packing Co., Ltd., Vancouver, B.C.
3 United Canneries of British Columbia, Ltd., Vancouver, B.C.
3 Wallace Bros. Packing Co., Ltd., Vancouver, B.C.

3464—**SALT.**
3 Canadian Salt Co., Ltd., Windsor, Ont. Adv. page 225
1 Carter, J., Mooretown, Ont.
1 Carter & Kittermaster, Windsor, Ont.
1 Coleman Salt Co., Seaforth, Ont.
1 Elarton Salt Works Co., Ltd., Warwick, Ont.
1 Exeter Salt Co., Exeter, Ont.
2 Gray, Young & Sparling Co., Ltd., Wingham, Ont.
2 Lake Huron & Manitoba Milling Co., Ltd., Goderich, Ont.
1 McEwen, G., Hensall, Ont.
1 McEwan, Peter, Goderich, Ont.
2 Mooretown Salt Co., Mooretown, Ont.
2 North American Chemical Co., Ltd., Goderich, Ont.
1 Ontario People's Salt & Soda Co., Kincardine, Ont.
1 Parkhill Salt Co., Parkhill, Ont.
3 Saginaw Lumber & Salt Co., Sandwich, Ont.
1 Sarnia Salt Co., Ltd., (The) Sarnia, Ont.
2 Stapleton Salt Works, Clinton, Ont.

3465—**SALT**—Butter, Cheese, Coarse, Dairy, Family, Fine, Land, Packers' and Table.
3 Canadian Salt Co., Ltd., Windsor, Ont. Adv. page 225

3466—**SALT**—Fine "Windsor."
3 Canadian Salt Co., Ltd., Windsor, Ont. Adv. page 225

3467—**SALT**—Factory Filled.
3 Canadian Salt Co., Ltd., Windsor, Ont. Adv. page 225

3468—**SALT**—Celery.
3 Pure Gold Mfg. Co., Ltd., Toronto, Ont.

3469—**SALTS**—Agricultural, Chemical, Nitrate of Soda and Potash.
3 Harris, W. & Co., Toronto, Ont. Adv. page 209

3470—**SALTS**—(Chemical) Calcined Glauber's, Copper Glauber's, Lead, Manganese, Nickel, Opium, Silver, Sodium, Tartar, Tin, Tincture and Zinc.
2 Canada Chemical Mfg. Co., Ltd., London, Ont.

3471—**SALTS**—Epsom.
2 Toronto Liquid Carbonate Co., Ltd., Toronto, Ont.

3472—**SALTS**—Granular.
2 Evans & Sons, Ltd., Montreal, Que.

3473—**SALTS**—Glauber.
2 Canada Chemical Mfg. Co., Ltd., London, Ont.
2 Cowan, John, Montreal, Que. Adv. page 173
2 Toronto Liquid Carbonate Co., Ltd., Toronto, Ont.

3474—**SALTS**—Mineral Water.
2 Parke, Davis & Co., Walkerville, Ont.

3475—**SALTS**—Smelling.
2 Davis & Lawrence Co., Ltd., Montreal, Que.

3476—**SALTS OF**—Bismuth, Iron, Lithium and Mercury.
2 Canada Chemical Mfg. Co., Ltd., London, Ont.
2 Lyman, Sons & Co., Montreal, Que.

3477—**SAND**—(Brass Moulders') Core and Moulding.
2 Hamilton Facing Mill Co., Ltd., Hamilton, Ont Adv. page 146

3478—**SAND**—(Asbestic) Plastering.
3 Canadian Asbestos Co., Montreal, Que. Adv. page 160

3479—**SANDALS**—Rubber.
3 Canadian Rubber Co., Ltd., Montreal, Que. Adv. page 159
3 Granby Rubber Co., Ltd., Granby, Que. Adv. page 120

3480—**SANITARY WARE**—Hospital Bed Pans and Urinals.
2 Caledonia Pottery, St. Johns, Que.
2 Dominion Sanitary Pottery Co., St. Johns, Que.
2 Richelieu Pottery Co., St. Johns, Que.

3481—**SASH CENTERS.**
2 Peterborough Lock Mfg. Co., Ltd., Peterborough, Ont. Adv. page 126
3 Smart, James Mfg. Co., Ltd., Brockville, Ont. Adv. page 123
2 Taylor-Forbes Co., Ltd., Guelph, Ont.

3482—**SASH LIFTS.**
2 Belleville Hardware Co., Ltd., Belleville, Ont.
3 Gurney, Tilden Co., Ltd., Hamilton, Ont. Adv. page 140
2 Peterborough Lock Mfg. Co., Ltd., Peterborough, Ont. Adv. page 126
3 Smart, James Mfg. Co., Ltd., (The) Brockville, Ont. Adv. page 123
2 Taylor-Forbes Co., Ltd., Guelph, Ont.

3483—**SASH, DOORS, BLINDS, STORM WINDOWS, WINDOW AND DOOR FRAMES.**
1 Aitchison, D. & Co., Hamilton, Ont.
1 Baptist, Alex., Three Rivers, Que.
1 Beach, M. F. & Co., Winchester, Ont.
1 British Columbia Mills Timber & Trading Co., Vancouver, B.C.
2 Brown & Rutherford, Winnipeg, Man.
1 Bryan Mfg. Co., Collingwood, Ont.
2 Buchanan, G. O., Kaslo, B.C.
1 Buckingham Planing Mill Co., Ltd., Masson, Que.
1 Caron, L. S. & Co., Nicolet, Que.
2 Chippewa Lumber Co., Southampton, Ont.
2 Christie, A. Wood Working Co., St. John, N.B. Adv. page 193
2 Clemens, H. A. & Co., Guelph, Ont.
Compagnie (La) Industrielle de Montmagny, Montmagny, Que.
1 Currie, Wm. & Co., Campbellton, N.B.
3 Davidson & Thackray, Ottawa, Ont.
3 Dempster, James & Co., Halifax, N.S.
Desnoyers & Varin, Montreal, Que.
1 Duchemin, A. & Co., Charlottetown, P.E.I.
1 Dyment-Baker Lumber Co., London, Ont
1 Easson, D., Stratford, Ont.
3 Edwards, W. C. & Co., Ltd., Ottawa, Ont. Adv. page 181
2 Elliott, J. G., Shawville, Que.
1 Fauteux, H., St. Cunegonde, Que.
1 Fraser, A. M. & Co., Indian Head, N.W.T.
3 Georgian Bay Shook Mills, Ltd., Midland, Ont.
1 Gignac, J. H., Quebec, Que.
3 Gilmour & Co., Ltd., Trenton, Ont.
1 Gosselin, Joseph, Levis, Que.
2 Gray, George, Harriston, Ont.
1 Haley Bros. & Co., St. John, N.B.
1 Hanbury Mfg. Co., Brandon, Man.
1 Harquail, J. & D. A., Campbellton, N.B.
3 Harrison, John & Sons Co., Ltd., Owen Sound, Ont.
1 Hartlen, G. W., Milton, N.S.
3 Heaps, E. H. & Co., Cedar Grove, B.C.
1 Hicks, J. H. & Sons, Bridgetown, N.S
1 Hillock, John & Co., Toronto, Ont.
1 Houston, W. L., Golden, B.C.
1 Ives, Isaac, Montague Bridge, P.E.I.
1 Kerr, J. & J. Co., Ltd., Petrolea, Ont. Adv. page 187
1 Knight Bros. Co., Burk's Falls, Ont
3 Knight, G. T., Meaford, Ont.
1 Kreutziger, Charles, Waterloo, Ont.
1 Laking, Patterson & Co., Hamilton, Ont.
1 Lea, Paul, Moncton, N.B.
1 Leigh, J. & Sons, Victoria, B.C.
1 Leslie Bros., Mount Forest, Ont.
1 Lindop, Henry, St. Thomas, Ont.
1 Loomis, D. G. & Sons, Sherbrooke, Que.
1 McCormick & Ludlow, Winnipeg, Man.
3 McDonald & Laberge, Athelstan, Que.
1 McGibbon, F. & Sons, Sarnia, Ont.

3483—**SASH, DOORS,** etc.—Continued.
1 McIntyre, Runke & Boland, Eganville, Ont.
1 McKenzie, T., Clinton, Ont
1 McKinney, Robert, Carman, Man.
1 McLaren, Peter, Brockville, Ont.
1 McMillan & Pound, Sandon, B.C.
2 Macpherson & Schell, Alexandria, Ont. Adv. page 112
1 Magee, R. & Son, Manitou, Man.
1 Mason, George M., Ottawa, Ont.
1 Mattinson, E. & Son, Thomson, N.S.
1 Mayrand & Paquet, Deschambault, Que.
1 Miles, A., Toronto, Ont.
1 Morin, L. P. & Fils, St. Hyacinthe, Que.
1 Murray, G. W., Winnipeg, Man.
1 Nesbitt, E. T., Quebec, Que.
1 Nichols, A. & Son, Carleton Place, Ont.
1 North End Wood-Working Co., Ltd., St. John, N.B.
1 Paquet & Godbout, St. Hyacinthe, Que.
1 Paquette, Arthur, Montreal, Que.
1 Paquette, Joseph, Montreal, Que.
1 Parent, J. H. & Frere, D'Israeli, Que.
1 Pearce Co., Ltd., Marmora, Ont.
1 Pauzé, U. & Son, Montreal, Que.
1 Peterkin, C. R., Toronto, Ont.
1 Peterman, James R., Sault Ste. Marie, Ont.
1 Peters, Simon, Quebec, Que.
1 Piggott, John & Sons, Chatham, Ont
2 Poulin Lumber Co., Ltd., Ottawa, Ont.
1 Prefontaine, T., Jr., Valleyfield, Que.
1 Rankin & Co., Toronto, Ont.
3 Rathbun Co. (The), Deseronto, Ont. Adv. page 120
3 Rhodes, Curry & Co., Ltd., Amherst, N.S. Adv. page 113
2 Risteen, J. C. Co., Ltd., Fredericton, N.B.
1 Ross & Taylor, Exeter, Ont.
3 Rutherford, Wm. & Sons Co., Ltd., Montreal, Que Adv. page 172
1 Schultz Bros. Co., Ltd. (The), Brantford, Ont.
1 Scott, J. C. Co., Ltd., Toronto, Ont
1 Shearer, James Co. (The), Montreal, Que.
2 Shier, J. D. Lumber Co., Ltd., Bracebridge, Ont.
2 Silliker, C. J., Amherst, N.S.
1 Smith, John B. & Sons, Toronto, Ont.
1 Snelgrove, James, Beaverton, Ont.
1 Spencers, Turner & Logan, Truro, N.S.
2 Stewart, Robert, Guelph, Ont.
1 Tessier, Alphonse, Penetanguishene, Ont.
1 Tremblay, F. & Co., Montreal, Que. Adv. page 174
1 Walker Sons, Walkerville, Ont.
1 Western Mfg. Co., Ltd., Indian Head, N.W.T.
1 Wilson, Bros., Collingwood, Ont.
1 Wilson, George & Co., St. Catharines, Ont.
1 Winslow, C. W., Dunnville, Ont.
1 Woodstock Woodworking Co., Ltd., Woodstock, N.B.
1 Young & Co., Toronto, Ont.

3484—**SASHES**—Conservatory and Hot House.
2 Christie, A. Wood Working Co., St. John, N.B. Adv. page 193

3485—**SASHES**—Wool Knit
1 Burritt, A. & Co., Mitchell, Ont.
2 Forbes, R. Co., Ltd., Hespeler, Ont.
2 Knit-to-fit Mfg. Co., Montreal, Que. Adv. page 165
2 Lennard, S. & Sons, Dundas, Ont.
1 Royal Knitting Co., Guelph, Ont.
2 Turnbull, C. Co., Ltd., Galt, Ont. Adv. page 132
2 Universal Knitting Machine Co., Ltd., Toronto, Ont.

3486—**SATCHELS** — (Leather) Ladies' Hand and Physicians'.
2 Brown Bros., Ltd., Toronto, Ont. Adv. page 135

3487—**SAUCE**—(Table) Chutney, Pepper and Worcestershire.
1 Brady, H. J. & Co., Victoria, B.C.
2 Lefebvre Michel Vinegar Works, Montreal, Que
2 Lytle, T. A. & Co., Toronto, Ont.
3 Pure Gold Mfg. Co., Ltd., Toronto, Ont.
2 Rosemary, L. & S. Co., Ltd., Hamilton, Ont.
2 Silverman, Lyon, Montreal, Que.
1 Turner & Co., Toronto, Ont.

3488—**SAUCES**—Spiced Fruit.
3 Grimsby Canning Co., Grimsby, Ont.

3489—**SAW BLADES**—Band, Blind Slat, Buck, Duplex, Japanese, Jig, Kitchen, Scroll and Veneer.
1 Burns, E. R. Saw Co., Toronto, Ont.
2 Lawton Saw Co., St. John, N.B.
3 Robertson, James Co., Ltd., (The) Toronto, Ont. Adv. page 214
3 Robertson, James Co., Ltd., St. John, N.B.
3 Shurly & Dietrich, Galt, Ont.
2 Smith, R. H. Co., Ltd., St. Catharines, Ont.

3490—**SAW BUCKS AND SAW HORSES**—Folding.
2 Deaf Mutes Institute, Montreal, Que.
1 Enterprise Wood Mfg. Co., Lawrenceville, Que.
3 Waggoner Ladder Co., Ltd., London, Ont. Adv. page 152

3491—**SAW GUMMERS.**
3 Jardine, A. B. & Co., Hespeler, Ont. Adv. page 121

3492—**SAW GUMMERS**—Corundum and Emery.
3 Hart Corundum Wheel Co., Ltd., Hamilton, Ont Adv. page 145
3 Prescott Emery Wheel Co., Ltd., Prescott, Ont. Adv. page 189

3493—**SAW RIGS**—Circular and Drag.
3 Carrier, Laine & Co., Levis, Que. Adv. inside back cover
2 Chalifoux, O. & Fils, St. Hyacinthe, Que.
2 Moody, Matthew & Sons, Terrebonne, Que.
2 Payette, P. & Co., Penetanguishene, Ont.
3 Robb Engineering Co., Ltd., Amherst, N.S. Adv. page 114
3 Savoie-Guay Co., Plessisville, Que. Adv. page 125
2 Sleeper & Akhurst, Coaticook, Que. Adv. page 112
1 Small & Fisher Co., Ltd., Woodstock, N.B.
1 Truro Foundry & Machine Co., Truro, N.S.

3494—**SAW SETS.**
2 Taylor-Forbes Co., Ltd., Guelph, Ont.

3495—**SAWS**—Bolting, Circular, Cross Cut, Drag, Gang, Pulp Mill and Shingle Mill.
2 Burns, E. R. Saw Co., Toronto, Ont.
2 Lawton Saw Co, St. John, N.B.
2 Ottawa Saw Co., Ltd., Ottawa, Ont.
1 Pontbriand & Frere, Ltd., Sorel, Que.
3 Robertson, James Co., Ltd., (The) Toronto, Ont. Adv. page 214
3 Robertson, James Co., Ltd., Montreal, Que.

3495—**SAWS.**—Continued.
3 Robertson, James Co., Ltd., St. John, N.B.
3 Shurly & Dietrich, Galt, Ont.
2 Smith, R. H. Co., Ltd., St. Catharines, Ont.
2 Thorne, W. H. & Co., Ltd., St. John, N.B
Adv. page 196
3 Welland Vale Mfg. Co., Ltd., St. Catharines, Ont.
1 Wilson, Walter & Son, St. John, N.B.

3496—**SAWS**—Box Board, Compass, Hack, Hand, Mitre Box, Plumbers', Pruning, Ship Carpenters', Hand Rip and Slitting.
3 Shurly & Dietrich, Galt, Ont.
2 Smith, R. H. Co., Ltd., St. Catharines, Ont.

3497—**SAWS**—(Bone) Butchers' and Pork Packers'.
2 Perrin, Wm. R. & Co., Toronto, Ont.
Adv. page 211
3 Robertson, James Co., Ltd., Toronto, Ont.
Adv. page 214
1 Westman, E., Toronto, Ont.

3498—**SAWS**—Circular Inserted Tooth.
3 Robertson, James Co., Ltd., Toronto, Ont.
Adv. page 214
3 Robertson, James Co., Ltd., St. John, N.B.
2 Thorne, W. H. & Co., Ltd., St. John, N.B.
Adv page 196

3499—**SAWS**—Concave Circular, Cut-off Swing, Grooving, Heading, Ice, Mill, Pattern Makers' Dimension and Re-Sawing.
2 Ottawa Saw Co., Ltd., Ottawa, Ont.
3 Robertson, James Co., Ltd., (The) Toronto, Ont
Adv. page 214
3 Robertson, James Co., Ltd., St. John, N.B.
2 Thorne, W. H. & Co., Ltd., St. John, N.B.
Adv. page 196

3500—**SAWS**—"Emerson" Tooth, "Spalding" Tooth.
3 Robertson, James Co., Ltd., (The) Toronto, Ont. Adv. page 214

3501—**SAWS**—(Steel) Rail.
2 Came, F. E., Montreal, Que. Adv. page 226

3502—**SAWS**—Stone.
2 Beatty, M. & Sons, Welland, Ont.
Adv. page 147

3503—**SAWS**—(Steel Frame) Wood.
3 Goold, Shapley & Muir Co., Ltd., Brantford, Ont.

3504—**SCALE BEAMS.**
3 Gurney Scale Co., Hamilton, Ont.
Adv. page 144
3 Smart, James Mfg. Co., Ltd., Brockville, Ont.
Adv. page 123

3505—**SCALES.**
2 Aylmer Iron Works Co., Ltd., Aylmer, Ont.
3 Burrow, Stewart & Milne Co., Ltd., Hamilton, Ont. Adv. page 143
1 Fox John M., London, Ont
1 Fyfe, James, Montreal, Que.
3 Gurney Scale Co., Hamilton, Ont. Adv. page 144
3 National Mfg. Co., Ltd., Pembroke, Ont.
Adv. page 186
1 New Warren Scale Co., Montreal, Que.
2 Pritchard-Andrews Co., Ltd., Ottawa, Ont.
Adv. page 182

3506—**SCALES**—Abattoir.
1 Fox, John M., London, Ont.
3 Gurney Scale Co., Hamilton, Ont.
Adv. page 144

3507—**SCALES**—Abattoir Combination Weighing.
3 National Mfg. Co., Ltd., Pembroke, Ont.
Adv. page 186

3508—**SCALES**—(Planer and Moulding Knife) Balancing
1 Kalte, J. & Co., Port Elgin, Ont.

3509—**SCALES**—Butchers', Druggists', Grocers' and Letter.
3 Burrow, Stewart & Milne Co., Ltd., Hamilton, Ont. Adv. page 143
3 Gurney Scale Co., Hamilton, Ont. Adv. page 144
2 Pritchard-Andrews Co., Ltd., Ottawa, Ont.
Adv. page 182

3510—**SCALES**—Coal, Dairy, Farm, Grain, Hay, Hopper, Ice, Market, Mill, Ore, Platform and Stock.
3 Burrow, Stewart & Milne Co., Ltd., Hamilton, Ont. Adv. page 143
3 Gurney Scale Co., Hamilton, Ont. Adv. page 144

3511—**SCALES**—Combination Bag and Barrel, Railway Track and Warehouse.
3 Burrow, Stewart & Milne Co., Ltd., Hamilton, Ont. Adv. page 143
3 Gurney Scale Co., Hamilton, Ont.
Adv. page 144

3512—**SCALES**—Combination Wagon and Stock.
3 National Mfg. Co., Ltd., Pembroke, Ont.
Adv. page 186

3513—**SCALES**—Computing.
2 Computing Scale Co., Ltd., Toronto, Ont.

3514—**SCALES**—Counter and Household.
3 Gurney Scale Co., Hamilton, Ont. Adv. page 144
2 Pritchard-Andrews Co., Ltd., Ottawa, Ont.
Adv. page 182

3515—**SCALES**—Elevator.
3 Gurney Scale Co., Hamilton, Ont. Adv. page 144

3516—**SCARFS**—(Wool) Knit.
1 Burritt, A. & Co., Mitchell, Ont.
2 Forbes, R. Co., Ltd., (The) Hespeler, Ont.
2 Penman Mfg. Co., Ltd., Paris, Ont.
2 Universal Knitting Machine Co., Ltd., Toronto, Ont.

3517—**SCISSORS**—Household.
2 Bailey Cutlery Co., of Brantford, Ltd., Brantford, Ont.

3518—**SCOOPS**—(Brass and Copper) Candy, Confectioners', Grocers', Sugar and Tea.
2 Booth Copper Co., Ltd., Toronto, Ont.
2 Coulter & Campbell, Toronto, Ont.
2 Morrison, James Brass Mfg. Co., Ltd., Toronto, Ont. Adv. page 210

3519—**SCOOPS**—(Sheet Iron) Flour and Grain.
2 Greey, W. & J. G., Toronto, Ont.

3520—**SCOOPS**—(Steel) Coal, Grain and Street Cleaning.
2 Eclipse Mfg. Co., Ltd., Ottawa, Ont.
2 Halifax Shovel Co., Halifax, N.S.
2 Jones, D. F. Mfg. Co., Ltd., Gananoque, Ont.
2 St. Paul Spade & Shovel Works, St. Paul, Que.
2 Willett, S. T., Chambly Canton, Que.

3521—**SCOOPS**—(Tin) Candy, Confectioners', Grocers', Sugar and Thumb.
2 Davidson, Thos Mfg. Co., Ltd., Montreal, Que. Adv. page 168
2 Kemp Mfg. Co., Toronto, Ont.
2 McClary Mfg. Co., London, Ont.

3522—**SCRAPERS**—Boiler Tube.
2 Hamilton Engine Packing Co., Hamilton, Ont.

3523—**SCRAPERS**—(Steel) Bowl, Railway Contractors' and Canal Dump.
3 Carrier, Laine & Co., Levis, Que. Adv. inside back cover
2 Plessisville Foundry Co., Ltd., Plessisville, Que. Adv. page 188
3 Wilkinson Plough Co., Ltd., Toronto, Ont. Adv. page 134

3524—**SCRAPERS**—Butchers' Block.
2 Warnock, James & Co., Galt, Ont. Adv. page 132

3525—**SCRAPERS**—(Door) Foot.
3 Ives, H. R. & Co., Montreal, Que.
3 Smart, James Mfg. Co., Ltd. (The) Brockville, Ont. Adv. page 123
2 Taylor-Forbes Co., Ltd., Guelph, Ont.

3526—**SCRAPERS**—(Horse) Sidewalk Snow.
1 Goddard, W. S., Ascot Corner, Que.

3527—**SCRAPERS AND CLEANERS**—Wheeled Road Grading.
2 Good Roads Machinery Co., Ltd., Hamilton, Ont Adv. page 128
2 Sawyer & Massey Co., Ltd., Hamilton, Ont.
3 Wilkinson Plough Co., Ltd., Toronto, Ont. Adv. page 134

3528—**SCREENS**—Coal, Gravel, Sand and Masons'.
2 Dennis Wire & Iron Co., London, Ont. Adv. page 152
3 Greening, B. Wire Co., Ltd., Hamilton, Ont. Adv. page 141
2 Jenckes Machine Co., Sherbrooke, Que.
1 McFarlane, T. D., Ottawa, Ont.
2 McKay, Alex., Montreal, Que. Adv. page 168
3 Meadows, George B. Toronto Wire, Iron & Brass Works Co., Ltd., Toronto, Ont. Adv. page 212
2 Thorne, W. H. & Co., Ltd., St. John, N.B. Adv. page 196

3529—**SCREENS**—(Revolving) Chute and Stone Grading.
2 Good Roads Machinery Co., Ltd., Hamilton, Ont. Adv. page 128
3 Greening, B. Wire Co., Ltd., Hamilton, Ont. Adv. page 141
3 Sawyer & Massey Co., Ltd., Hamilton, Ont.

3530—**SCREENS**—(Wire) Dash and Fire Place Folding.
3 Canada Foundry Co,, Ltd., Toronto, Ont. Adv. page 204
2 Dennis Wire & Iron Co., London, Ont. Adv. page 152
3 Greening, B. Wire Co., Ltd., Hamilton, Ont. Adv. page 141
3 Meadows, Geo. B., Toronto Wire, Iron & Brass Works Co., Ltd., Toronto, Ont. Adv. page 212

3531—**SCREENS**—(Framed Wire) Door and Window.
1 Beach, M. F. & Co., Winchester, Ont.
2 Cane, Wm. & Sons Mfg. Co., Ltd., Newmarket, Ont.
3 Edwards, W. C. & Co., Ltd., Ottawa, Ont. Adv. page 181
1 Gignac, J. H., Quebec, Que.
2 Gray, George, Harriston, Ont.
2 Ham & Nott Mfg. Co., Ltd., Brantford, Ont.
1 Hartlen, G. W., Milton, N.S.
1 Hillock, John & Co., Toronto, Ont.
1 Hodgins, Robert G., Shawville, Que.
1 Iddols, H. F., St. John, N.B.
1 Kilgour Mfg. Co., Hamilton, Ont.
1 Lea, Paul, Moncton, N.B.
1 McGlashing, R. L., Bayfield, N.B.
1 Munro Wire Works, Ltd., New Glasgow, N.S.
2 Otterville Mfg. Co., Ltd. Otterville Ont. Adv. page 128
1 Poth, P., New Dundee, Ont.
3 Rathbun Co. (The) Deseronto, Ont. Adv. page 120
3 Rhodes, Curry & Co., Ltd., Amherst, N.S. Adv. page 113
1 Sanderson Herald Co., Ltd., Paris, Ont.
2 Sandford, F., Fenelon Falls, Ont.
1 Seaman, Kent Co., Ltd., Meaford, Ont.

3532—**SCREENS**—(Wire) Office, Window.
3 Greening B. Wire Co., Ltd., Hamilton Ont. Adv. page 141

3533—**SCREENS**—Pulp Mill.
3 Burrow, Stewart & Milne Co., Ltd., Hamilton, Ont. Adv. page 143
3 Carrier, Laine & Co., Levis, Que. Adv. inside back cover
3 Greening, B. Wire Co., Ltd., Hamilton, Ont. Adv. page 141
2 Jenckes Machine Co., Sherbrooke, Que.
1 Pulp & Paper Machine Co., Sherbrooke, Que.

3534—**SCREENS**—(Coal Mine) Shaking.
2 Brown Machine Co., (The) New Glasgow, N.S.

3535—**SCREENS**—(Folding) Rattan.
3 Gendron Mfg. Co., Ltd., Toronto, Ont. Adv. page 206

3536—**SCREENS**—(Folding) Fancy Wood.
3 Boston Wood Rim Co., Ltd., Toronto, Ont. Adv. page 205
1 McIntosh Mfg. Co., Tillsonburg, Ont.
3 Menzie Mfg. Co., Ltd., Toronto, Ont.

3537—**SCREW DRIVERS.**
2 Cowan & Britton, Gananoque, Ont. Adv. page 118
2 Whitman & Barnes Mfg. Co., St. Catharines, Ont.

3538—**SCREWS**—(Iron) Bench.
1 Beach Foundry Co., Ltd., Winchester, Ont.
3 Ives, H. R. & Co., Montreal, Que.
3 Smart, James Mfg. Co., Ltd., (The) Brockville, Ont. Adv. page 123

3539—**SCREWS**—(Wood) Bench and Vise.
2 Pelletier, Luc, Charlesbourg, Que.
3 Still, J. H. Mfg. Co., Ltd., St. Thomas, Ont.

3540—**SCREWS**—Bicycle, Chilled Steel, Collar, Milled Brass, Milled Machine, Set, Sewing Machine, Shoulder and Typewriter.
3 Canada Foundry Co., Ltd., Toronto, Ont. Adv. page 204
3 Morrow, John Machine Screw Co., Ltd., Ingersoll, Ont. Adv. page 122
3 Ryall Machine Screw Works, Montreal, Que. Adv. page 171

3541—**SCREWS**—(Plated and Polished) Blued, Bronze, Dowel, Knob, Saw, Shear and Skate.
2 Brantford Screw Co., Ltd., Brantford, Ont.
3 Canada Screw Co., Hamilton, Ont.

3542—**SCREWS**—Cap Machine and Special.
3 Canada Foundry Co., Ltd., Toronto, Ont. Adv. page 204
3 Morrow, John Machine Screw Co., Ingersoll, Ont. Adv. page 122
3 Ryall Machine Screw Works, Montreal, Que. Adv. page 171

3543—**SCREWS**—Case Hardened.
3 Morrow, John Machine Screw Co., Ltd., Ingersoll, Ont. Adv. page 122

3544—**SCREWS**—Casket.
3 Girard & Godin, Three Rivers, Que. Adv. page 200

3545—**SCREWS**—Cheese Press, Cider Press, Office Stool, Organ Stool, Piano Stool and Revolving Chair and Bed.
1 Bessette, J. & S., Iberville, Que.
3 Ives, H. R. & Co., Montreal, Que.
2 London Foundry Co., Ltd., London, Ont.
3 Morrow, John Machine Screw Co., Ingersoll, Ont. Adv. page 122
3 Ryall Machine Screw Works, Montreal, Que. Adv. page 171
3 Smart, James Mfg. Co., Ltd. (The) Brockville, Ont. Adv. page 123

3546—**SCREWS**—Coach.
1 London Bolt & Hinge Works, London, Ont.
2 London Rolling Mill Co., Ltd., London, Ont.
3 Pillow & Hersey Mfg. Co., Ltd., Montreal, Que.
3 Toronto Bolt & Forging Co., Ltd., Toronto, Ont. Adv. page 213

3547—**SCREWS**—(Brass) Deck.
2 Morrison, James Brass Mfg. Co., Ltd., Toronto, Ont. Adv. page 210

3548—**SCREWS**—Knurled and Special.
3 Ryall Machine Screw Works, Montreal, Que. Adv. page 171

3549—**SCREWS**—Lag.
3 Toronto Bolt & Forging Co., Ltd., Toronto, Ont Adv. page 213

3550—**SCREWS**—(Combined) Nut and Wood.
3 Ryall Machine Screw Works, Montreal, Que. Adv. page 171

3551—**SCREWS**—Stump Puller Machine.
3 Pink, Thomas, Pembroke, Ont. Adv. page 184

3552—**SCREWS**—(Malleable Iron and Steel) Thumb.
3 Canada Foundry Co., Ltd., Toronto, Ont. Adv. page 204
3 Morrow, John Machine Screw Co., Ltd., Ingersoll, Ont. Adv. page 122
3 Ryall Machine Screw Works, Montreal, Que. Adv. page 171

3553—**SCREWS**—(Brass and Steel) Wood and Drive.
3 Brantford Screw Co., Ltd., Brantford, Ont.
3 Canada Screw Co., Hamilton, Ont.
3 Dominion Wire Mfg. Co., Ltd., Montreal, Que.

3554—**SCRIBBLERS**—School.
2 Brown Bros.,Ltd., Toronto, Ont. Adv. page 135
2 Buntin, Gillies & Co., Ltd., Hamilton, Ont.
2 Gage, W. J. & Co., Ltd., Toronto, Ont. Adv. page 206
2 Morton, Phillips & Co., Montreal, Que. Adv. page 168
2 Warwick, Bros. & Rutter, Toronto, Ont.

3555—**SCROLL WORK**—Wood.
1 Clinton Bros., Thessalon, Ont.
1 Hesson, W. J. & Co., Sault Ste. Marie, Ont.
1 McGlashing, R. L., Bayfield, N.B.
1 McIntyre, Runke & Boland, Eganville, Ont.
1 Mason, George M., Ottawa, Ont.
1 Peters, Simon, Quebec, Que.
2 Rutherford, Wm. & Sons Co., Ltd., Montreal, Que. Adv. page 172
1 Scott & Hudson Building Co., Ltd., Rat Portage, Ont.
1 Spanner, W. & Co., Toronto, Ont.

3556—**SCROLLS**—Iron.
3 Canada Foundry Co., Ltd., Toronto, Ont. Adv. page 204
2 Dennis Wire & Iron Co., London, Ont. Adv. page 152
2 Macdonald, J. K., Montreal, Que. Adv. page 173

3557—**SCRUTCHES**—Brick.
2 Warnock, James & Co., Galt, Ont. Adv. page 132

3558—**SCUFFLERS**—Corn and Root.
2 Bell, B. & Son, St. George, Ont.
1 Brown, T. M., Alliston, Ont.
2 Cossitt Bros. Co., Ltd., Brockville, Ont.
2 Geroiamy, W. A., Tara, Ont.
2 Gillies & Martin, Listowel and Teeswater, Ont.
2 Hamilton, Peter Co., Ltd., Peterborough, Ont.
3 Maxwell, David & Sons, St. Mary's, Ont. Adv. page 127
2 Moody, Matthew & Sons, Terrebonne, Que.
1 Shantz, P. E., Preston, Ont.
3 Verity Plow Co., Ltd., Brantford, Ont.
1 Walker, C. H., Erin, Ont.
3 Wilkinson Plough Co., Ltd., Toronto, Ont. Adv. page 134

3559—**SCYTHE SNATHS.**
1 Cameron-Dunn Mfg. Co., Ltd., Strathroy, Ont.
2 Dominion Snath Co., Waterville, Que.
3 Skinner Co., Ltd., Gananoque, Ont.

3560—**SCYTHES**—Bush, Grain and Grass.
2 Bedford Mfg. Co., Bedford, Que.
2 Canada Axe & Harvest Tool Mfg. Co., Ltd., St. Paul, Que.
2 Rixford, O. S. Mfg. Co., St. Paul, Que.
3 Welland Vale Mfg. Co., Ltd., St. Catharines, Ont.

3561—**SEALS**—Corporation, Notarial, Society and Wax.
2 Armstrong Bros., Montreal, Que. Adv. page 161
2 Cairns, B., Toronto, Ont.

3561—**SEALS.**—Continued.
2 Cox, George, Ottawa, Ont.
1 Dawson, G. W., Montreal, Que.
2 Fell, I. C. & Co., Toronto, Ont.
1 Ferneyhough, S. A. & Co., Montreal, Que.
1 LeGallee Bros., Montreal, Que.
1 London Rubber Stamp Co., Halifax, N.S.
2 Hamilton Stamp & Stencil Works, Hamilton, Ont.
2 Patterson & Heward, Toronto, Ont. Adv. page 201
2 Pritchard-Andrews Co., Ltd., Ottawa, Ont. Adv. page 182

3562—**SEALS**—Crown Cork Loop.
2 Canada Crown Cork & Seal Co., Toronto, Ont.
2 Hutchinson & Peterson, Toronto, Ont.

3563—**SEALS AND WIRES**—(Lead) Bonding and Brewers'.
1 Dawson, George W., Montreal, Que.

3564—**SEATING**—Church, Public Hall, School and Sunday School.
1 Bernier & Bernier, Lotbiniere, Que.
3 Canadian Office and School Furniture Co., Ltd., (The) Preston, Ont. Adv. page 188
2 Gerolamy, W. A., Tara, Ont.
1 Gignac, J. H., Quebec, Que.
3 Globe Furniture Co., Ltd., Walkerville, Ont.
1 Lea, Paul, Moncton, N.B.
3 Rhodes, Curry & Co., Ltd., Amherst, N.S. Adv. page 113
2 St. Lawrence Furniture Co., Riviere du Loup, (Fraserville) Que.
1 Sussex Mfg. Co., Ltd., Sussex, N.B.
3 Valley City Seating Co., Ltd., (The) Dundas, Ont.

3565—**SEATS**—Bath Tub.
2 Mitchell, Robert Co., Ltd., Montreal, Que. Adv. page 170
2 Morrison, James Brass Mfg. Co., Ltd., Toronto, Ont. Adv. page 210
3 Robertson, James Mfg. Co., Ltd., Toronto, Ont. Adv. page 214

3566—**SEATS**—Buggy and Carriage (in the White).
3 Armstrong, J. B. Mfg. Co., Ltd., Guelph, Ont.
1 Brooks Body & Gear Co., London, Ont.
2 Conboy, D., Toronto, Ont.

3567—**SEATS**—(Upholstered) Buggy and Carriage.
3 Armstrong, J. B. Mfg. Co., Ltd., Guelph, Ont.
2 Conboy, D., Toronto, Ont.

3568—**SEATS**—(Heavy) Cart and Wagon.
3 Adams & Son, Brantford, Ont.
3 Bain Wagon Co., Ltd., Woodstock, Ont.
3 Milner Petrolea Wagon Co., Ltd., Petrolea, Ont. Adv. page 121
3 Walkerville Wagon Co., Ltd., Walkerville, Ont.
2 Woodstock Wagon & Mfg. Co., Ltd., Woodstock, Ont.

3569—**SEATS**—(Hardwood) Chair
1 Hall, H. G., Bolton Glen, Que.

3570—**SEATS**—(Perforated Veneer) Chair. See Veneer, No. 4416.

3571—**SEATS**—Cobblers' Chair.
2 McBrine, L. & Co., Berlin, Ont.

3572—**SEATS**—(Folding) Counter, Church Aisle, Theatre Aisle and Wall.
1 Novelty Mfg. Co., Toronto, Ont.

3573—**SEATS**—Water Closet.
3 Alexandria Wood Export Co., Ltd., Alexandria, Ont. Adv. page 112
3 Boston Wood Rim Co., Ltd., Toronto, Ont. Adv. page 205
3 Briggs, John & Son, Brockville, Ont.
1 Gignac, J. H., Quebec, Que.
2 Goderich Organ Co., Goderich, Ont.
2 Hanover Specialty Co., Hanover, Ont.
3 Sanitary Plumbing Mfg. Co., Granby, Que. Adv. page 121
3 Smart, James Mfg. Co., Ltd., Brockville, Ont. Adv. page 123
2 Windsor Furniture Co., Ltd., Windsor, N.S.

3574—**SEATS AND SETTEES**—(Iron) Garden, Lawn, Park and Railway Station.
2 Bedard, Telesphore, L'Assomption, Que.
3 Canada Foundry Co., Ltd., Toronto, Ont. Adv. page 204
3 Carrier, Laine & Co., Levis, Que. Adv. inside back cover
2 Dennis Wire & Iron Co., London, Ont. Adv. page 152
3 Ives, H. R. & Co., Montreal, Que.
3 Meadows, Geo. B. Toronto Wire, Iron & Brass Works Co., Ltd., Toronto, Ont. Adv. page 212
1 Shantz, P. E., Preston, Ont.
3 Smart, James Mfg. Co., Ltd., (The) Brockville, Ont. Adv. page 123
2 Watson, John Mfg. Co., Ltd., Ayr, Ont.

3575—**SEATS AND SETTEES**—(Wood), Garden, Lawn and Park.
1 Berlin Novelty Works, Berlin, Ont.
2 Canadian Ladder Co., Rock Island, Que.
1 Enterprise Wood Mfg. Co., Lawrenceville, Que.
1 Frontier Lumber Co., Rock Island, Que.

3576—**SECRETARIES**—Cabinet.
3 Canadian Office & School Furniture Co., Ltd., (The) Preston, Ont. Adv. page 188
3 Knechtel Furniture Co., Ltd., Hanover, Ont.
2 Randall, G. H. & Co., Montreal, Que.
3 Rhodes, Curry & Co., Ltd., Amherst, N.S. Adv. page 113

3577—**SEEDERS**—Grape and Raisin.
3 Smart, James Mfg. Co., Ltd., (The), Brockville, Ont. Adv. page 123

3578—**SEEDERS**—"Deering's" Sectional Grain.
3 International Harvester Co., Hamilton, Ont.

3579—**SEEDERS**—"Monitor" Sectional Grain.
3 Sylvester Mfg. Co., Ltd., Lindsay, Ont.

3580—**SEEDERS AND SOWERS**—Broadcast and Drill Combined.
1 Beauchemin & Sons, Sorel, Que.
2 Dore, J. B. & Sons, Laprairie, Que.
3 Frost & Wood Co., Ltd., Smith's Falls, Ont.
2 Hamilton Mfg. Co., Ltd., Peterborough, Ont.
3 International Harvester Co., Hamilton, Ont.
3 Maxwell, David & Sons, St. Mary's, Ont. Adv. page 127

3580—**SEEDERS.**—Continued.
3 Massey-Harris Co., Ltd., Toronto, Ont.
1 Moody, Matthew & Sons, Terrebonne, Que.
2 Noxon Bros., Ltd., Ingersoll, Ont.
3 Sylvester Mfg. Co., Ltd., Lindsay, Ont.

3581—**SEMAPHORES**—Railway.
3 Montreal Steel Works, Ltd., Montreal, Que. Adv. page 168
2 Piper, Hiram L. Co., Ltd., Montreal, Que.
2 Piper, N. L. Railway Supply Co., Ltd., (The), Toronto, Ont.

3582—**SEPARATORS**—Cream.
2 De Laval Mfg. Co., Montreal, Que.
2 Petrie Mfg. Co., Ltd., Guelph, Ont.
3 Raymond Mfg. Co., Ltd., Guelph, Ont.
1 Richardson, C. & Co., St. Mary's, Ont.

3583—**SEPARATORS**—"De Laval" Cream.
2 De Laval Mfg. Co., Montreal, Que.

3584—**SEPARATORS**—Grain Threshing.
3 American-Abell Engine & Thresher Co., Ltd., Toronto, Ont.
2 Goodison, John Thresher Co., Ltd., Sarnia, Ont
2 Macpherson & Hovey Co., Clinton, Ont.
2 New Hamburg Mfg. Co., Ltd., New Hamburg, Ont.
2 Port Huron Engine & Thresher Co., Sarnia, Ont.
3 Sawyer & Massey Co., Ltd., Hamilton, Ont.
2 Small & Fisher Co., Ltd., Woodstock, N.B.
2 Waterloo Mfg. Co., Ltd., Waterloo, Ont.

3585—**SEPARATORS**—Magnetic and Ore.
2 Cooper, James Mfg. Co., Ltd., Montreal, Que. Adv. page 6
1 Truro Foundry & Machine Co., Truro, N.S.

3586—**SEPARATORS**—"Webster" Live Steam.
2 Darling Brothers, Montreal, Que. Adv. page 160

3587—**SERGES.** See Cloth, No. 913.

3588—**SET WORKS**—Saw Mill.
3 Hamilton, Wm., Mfg. Co., Ltd., (The) Peterborough, Ont. Adv. page 186

3589—**SETTEES**—Iron. See Seats and Settees, No. 3574.

3590—**SETTEES**—Wood. See Seats and Settees, No. 3575.

3591—**SETTEES**—Rattan.
3 Gendron Mfg. Co., Ltd., Toronto, Ont. Adv. page 206

3592—**SETTEES**—Wire.
3 Dennis Wire & Iron Co., London, Ont. Adv. page 152

3593—**SETTERS**—Axle.
3 Jardine, A. B. & Co., Hespeler, Ont. Adv. page 121

3594—**SHACKLES**—Guy Rope.
3 Greening, B. Wire Co., Ltd., Hamilton, Ont. Adv. page 141
2 Stuart, John, Thorold, Ont.

3595—**SHACKLES**—Log Boom Chain.
2 Dominion Wire Rope Co., Ltd., Montreal, Que.
2 Wallace, Wm., Three Rivers, Que. Adv. page 200

3596—**SHACKLES**—(Forged) Side-Bar and Spring.
3 Toronto Bolt & Forging Co., Ltd., Toronto, Ont Adv. page 213

3597—**SHADES**—(Glass) Lamp and Fancy Crimp Lamp.
3 Pilkington Bros., Ltd., Montreal, Que.
2 Sydenham Glass Co., Ltd., (The), Wallaceburg, Ont. Adv. page 126

3598—**SHADES**—(Slat) Verandah and Window.
1 Colonial Window Blind Co., Levis, Que.
2 Lavigne, A., Montreal, Que. Adv. page 175

3599—**SHADES**—(Mounted Spring Roller) Window.
1 Eagle Window Shade Co., Montreal, Que.
2 Hees, George H. Son & Co., Toronto, Ont.
1 Kenneth, Robert, Edmonton, N.W.T.
2 Martel-Stewart Co., Montreal, Que.
3 Menzie Mfg. Co., Ltd., Toronto, Ont.
2 Swail Bros., Montreal, Que.

3600—**SHADES**—(Lace) Window.
3 Hees, George H. Son & Co., Toronto, Ont.

3601—**SHADES**—(Ventilated) Woven Wood, Rustic Slat, Roller Window, Verandah and Stoop.
1 Colonial Window Blind Co., Levis, Que.
2 Lavigne, A., Montreal, Que. Adv. page 175

3602—**SHAFTING**—(Steel) Compressed and Hammered.
3 Dodge Mfg. Co., Ltd., Toronto, Ont.
3 Nova Scotia Steel & Coal Co., Ltd., New Glasgow, N.S. Adv. page 177
1 St. John Iron Works, Ltd., St. John, N.B.

3603—**SHAFTS**—(Steel) Pulley, Counter and Crank.
3 Bertram, John & Sons Co., Ltd., Dundas, Ont. Adv. page 129
2 Brush, George, Montreal, Que. Adv. page 157
3 Carrier, Laine & Co., Levis, Que. Adv. inside back cover
3 Dodge Mfg. Co., Ltd., Toronto, Ont.
2 Drolet, F. X., Quebec, Que. Adv. page 191
3 Fleck, Alex., Ottawa, Ont. Adv. page 182
2 Fleming, James, St. John, N.B.
2 Fraser Bros., New Glasgow, N.S. Adv. page 177
1 Fraserville Foundry & Machine Shop, Riviere du Loup (en bas) Fraserville, Que.
3 Gardner, Robert & Son, Montreal, Que.
2 Gillies, John Estate Co., Ltd., Carleton Place, Ont.
2 Jenckes Machine Co., Sherbrooke, Que.
2 Kennedy, Wm. & Sons, Ltd., Owen Sound, Ont.
2 McOuat & McRae, Lachute, Que.
2 Matheson, I. & Co., Ltd., New Glasgow N.S.
3 Nova Scotia Steel & Coal Co., Ltd., New Glasgow, N.S. Adv. page 177
3 Robb Engineering Co., Ltd., Amherst, N.S. Adv. page 114
2 Savoie-Guay Co., Plessisville, Que. Adv. page 125
2 Weir, Jonathan & Son, Moncton, N.B.

3604—**SHAKERS**—Stove.
3 Carrier, Laine & Co., Levis, Que. Adv. inside back cover

3604—**SHAKERS.**—Continued.
3 Gurney, Tilden Co., Ltd., Hamilton, Ont. Adv. page 140
2 Record Foundry & Machine Co., Moncton, N.B.

3605—**SHACKLERS**—Hog.
2 Perrin, Wm. R. & Co., Toronto, Ont. Adv. page 211

3606—**SHAPERS**—Iron Working.
2 McDougall, R. Co., Ltd., Galt, Ont. Adv. page 131

3607—**SHAPERS**—Metal.
3 Bertram, John & Sons Co., Ltd., Dundas, Ont. Adv. page 129

3608—**SHAPES**—(Buckram and Wire) Bonnet and Hat.
2 Walker, E. C. & Sons, Toronto, Ont.

3609—**SHAPES**—(Straw) Bonnet and Hat.
2 Strachan Bros., Toronto, Ont.

3610—**SHARES**—Steel Plow.
3 Nova Scotia Steel & Coal Co., Ltd., New Glasgow, N.S. Adv. page 177

3611—**SHARPENERS**—(Corundum) Knife.
3 Hart Corundum Wheel Co., Ltd., Hamilton, Ont. Adv. page 145

3612—**SHARPENERS**—Mower and Reaper.
3 Hart Corundum Wheel Co., Ltd., Hamilton, Ont. Adv. page 145
2 Whitman & Barnes Mfg. Co., St. Catharines, Ont.

3613—**SHARPENERS**—Automatic Emery Saw.
3 Hart Corundum Wheel Co., Ltd., Hamilton, Ont. Adv. page 145
3 Prescott Emery Wheel Co., Ltd., Prescott, Ont. Adv. page 189

3614—**SHARPENERS**—"Rogers" Emery Saw.
3 Hart Corundum Wheel Co., Ltd., Hamilton, Ont. Adv. page 145

3615—**SHARPENERS**—Automatic Saw.
Drake, F. J., Belleville, Ont.
3 Hart Corundum Wheel Co., Ltd., Hamilton, Ont. Adv. page 145
2 Mowry, B. R. & Sons, Gravenhurst, Ont.

3616—**SHARPENERS**—Scissors and Skate.
3 Hart Corundum Wheel Co., Ltd., Hamilton, Ont. Adv. page 145

3617—**SHAVES**—Carpenters', Coach, Coopers' Barrel, Hoop, Shingle and Wagon Makers'.
2 Warnock, James & Co., Galt, Ont. Adv. page 132

3618—**SHAVINGS**—Baled.
3 Barchard & Co., Ltd., Toronto, Ont. Adv. page 207
3 Edwards, W. C. & Co., Ltd., Ottawa, Ont. Adv. page 181
3 Rutherford, Wm. & Sons Co., Ltd., Montreal, Que. Adv. page 172
2 Tremblay, F. & Co., Montreal, Que. Adv. page 174

3619—**SHAVINGS**—Cork.
2 Freyseng Cork Co., Ltd., Toronto, Ont. Adv. page 207

3620—**SHAVINGS**—Vinegar.
1 Carnovsky Wood Mfg. Co., Ltd., Kingston, Ont

3621—**SHEAR BLADES**—Iron Cutting.
3 Hay, Peter Knife Co., Ltd., Galt, Ont. Adv. page 132

3622—**SHEARS**—Cloth, Household, Paper Cutting and Tailors'.
2 Bailey Cutlery Co., Ltd., Brantford, Ont.

3623—**SHEARS**—(Power) Alligator, Bench, Lever and Metal Workers'.
3 Bertram, John & Sons Co., Ltd., Dundas, Ont. Adv. page 129
1 St. John Iron Works, Ltd., St. John, N.B.

3624—**SHEARS**—(Hand) Sheet Metal.
3 Jardine, A. B. & Co., Hespeler, Ont. Adv. page 121
1 St. John Iron Works, Ltd., St. John, N.B.

3625—**SHEARS**—(Tinsmiths') Circular, Slitting and Squaring.
2 Brown, Boggs & Co., Hamilton, Ont.
2 Letson & Burpee, Ltd., Vancouver, B.C.

3626—**SHEATHING**—(Building) Grey and Straw Paper.
3 Ford, J. & Co., Portneuf Station, Que. Adv. page 134

3627—**SHEATHING**—(Building) Paper.
2 Dominion Paper Co., Montreal, Que.
3 Ford, J. & Co., Portneuf Station, Que. Adv. page 134
3 Ford, Rowland, Portneuf Station, Que. Adv. page 132
3 Miller Bros. Co., Ltd., Montreal, Que. Adv. page 177
2 Montreal Paper Co., St. Bazile de Portneuf, Que
2 Northumberland Paper & Electric Co., Ltd., Campbellford, Ont.
2 Portneuf Paper Co., Portneuf Station, Que.
2 St. Croix Paper Co., Ltd., Halifax, N.S.

3628—**SHEATHING**—(Building) Tarred Waterproof Felt.
1 Carritte-Paterson Mfg. Co., St. John, N.B.
2 Lockerby & McComb, Montreal, Que.
3 McArthur, Alex. Co., Ltd., Montreal, Que. Adv. page 167
2 National Coal Tar Co., Montreal, Que.
2 Paterson Mfg. Co., Ltd., Toronto, Ont., and Montreal, Que.
2 Reed, George W. & Co., Montreal, Que.
2 Reid & Co., Ltd., Quebec, Que.

3629—**SHEATHING**—Matched Brick.
2 Knight Bros. Co., Burk's Falls, Ont.

3630—**SHEAVES**—(Iron) Block, Chair, Rope and Wire Rope.
3 Beatty, M. & Sons, Welland, Ont. Adv. page 147
3 Fleck, Alex., Ltd., Ottawa, Ont. Adv. page 182
3 Greening, B. Wire Co., Ltd., Hamilton, Ont. Adv. page 141
2 Jenckes Machine Co., Sherbrooke, Que.
2 Lloyd Mfg. Co., Kentville, N.S.
1 Lunenburg Foundry Co., Ltd., Lunenburg, N.S.
1 Myers, W. F. & J. W., St. John, N.B.
3 Oil Well Supply Co., Petrolea, Ont. Adv. page 143

3630—**SHEAVES.**—Continued.
2 Parker, Moses Estate, Montreal, Que. Adv. page 171
2 Stuart, John, Thorold, Ont.
2 Victoria Foundry Co., Ottawa, Ont.

3631—**SHEAVES**—(Wood) Lignumvitae and Hawser.
1 Bradley Bros., St. John, N.B.
1 Frizzell, Alex., Halifax, N.S.
1 Holloway, T. & Son, Halifax, N.S.

3632—**SHEAVES**—Sliding Door.
3 Smart, James Mfg. Co., Ltd., (The) Brockville, Ont. Adv. page 123

3633—**SHEET MUSIC.**
2 Canadian American Music Co., Ltd., Toronto, Ont.
3 Nordheimer Piano & Music Co., Ltd., Toronto, Ont.
3 Whaley, Royce & Co., Ltd., Toronto, Ont.

3634—**SHEETING**—(Cotton) Bleached and Grey.
3 Canadian Colored Cotton Mills Co., Montreal, Que. Adv. page 169
2 Dominion Cotton Mills Co., Ltd., Montreal, Que
2 Merchants Cotton Co., Montreal, Que.
3 Montmorency Cotton Mills Co., Montmorency Falls, Que.

3635—**SHEETING**—Union.
3 Slingsby Mfg. Co., Ltd., Brantford, Ont.

3636—**SHEETING**—(Rubber) Hospital and Nursery.
3 Canadian Rubber Co., Ltd., Montreal, Que. Adv. page 159
3 Gutta Percha & Rubber Mfg. Co., Ltd., Toronto, Ont. Adv. inside back cover

3637—**SHEETING**—(Woolen) Grey and White.
1 Bain & Co., Elora, Ont.
2 Brown & Wigle Co., Ltd., Kingsville, Ont.
1 Cargill, Rife Mfg. Co., Cargill, Ont.
1 Freeman, B. B., Wiarton, Ont.
1 Hallman & Co., Sheguindah, Ont.
2 Horn Bros., Lindsay, Ont.
2 Humphrey, J. A. & Son, Moncton, N.B.
2 Milneford Woolen Mills, Don, Ont.
1 Moody Bros., Orangeville, Ont.
3 Slingsby Mfg. Co., Ltd., Brantford, Ont.
2 Watchorn & Co., Merrickville, Ont.

3638—**SHEETS**—(Steel) Corrugated.
3 Metal Shingle & Siding Co., Ltd., Preston, Ont. Adv. page 125

3639—**SHEETS**—Horse Fly.
2 Telford & Chapman Mfg. Co., Rock Island, Que

3640—**SHELLACS.**
3 Berry Brothers, Ltd., Walkerville, Ont. Adv. front leaf
3 Canada Paint Co., Ltd., Montreal, Que.
3 Imperial Varnish & Color Co., Ltd., Toronto, Ont.
3 McCaskill, Dougall & Co., Montreal, Que. Adv. page 132
2 McDowell, C. R. & Co., Montreal, Que.
2 Ramsay, A. & Son, Montreal, Que. Adv. page 170
2 Robertson, James Co., Ltd., St. John, N.B.
2 Scarfe & Co., Brantford, Ont.
2 Standard Paint & Varnish Works Co., Ltd., Windsor, Ont. Adv. page 223

3641—**SHELLERS**—(Hand and Power) Corn.
2 Erie Iron Works Co., St. Thomas, Ont.
2 Goodison, John Thresher Co., Ltd., Sarnia, Ont
3 Maxwell, David & Sons, St. Mary's, Ont. Adv. page 127
2 Middleditch, G., Ridgetown, Ont.
2 Moody, Matthew & Sons, Terrebonne, Que.
2 Otterville Mfg. Co., Ltd., Otterville, Ont. Adv. page 128
2 Thom's Implement Works, Watford, Ont.
2 Watson, John Mfg. Co., Ltd., Ayr, Ont.

3642—**SHELLS**—(Brass and Paper) Ball and Shot.
2 Dominion Cartridge Co., Montreal, Que.

3643—**SHELVES**—(Veneer) Basket and Crate.
2 Oakville Basket Co., Oakville, Ont.

3644—**SHELVES**—(Wood) Clock.
1 McIntosh Mfg. Co., Tillsonburg, Ont.

3645—**SHELVING**—(Metal) Roller.
3 Canada Cabinet Co., Ltd., Gananoque, Ont.
2 Eclipse Mfg. Co., Ltd., Ottawa, Ont.
3 Office Specialty Mfg. Co., Ltd., Toronto, Ont. Adv. page 133

3646—**SHELVING**—(Wood) Book, Cupboard, Office and Store. See Dressed Lumber, No. 2385.

3647—**SHIELDS AND TIPS**—(Rubber) Finger.
3 Canadian Rubber Co., Ltd., Montreal, Que. Adv. page 159

3648—**SHIMS**—Railway.
1 Bishop, O. M., Bishop's Crossing, Que.

3649—**SHINGLES**—Cedar, Pine and Spruce.
Adams, Burns & Co., Bathurst, N.B.
2 Adams, J. O. & Co., Ravensworth, Ont.
1 Allan, Isaac, Mississippi Station, Ont.
Archibald, James J., Flatlands, N.B.
3 Babbitt, T. E. & Son, Fredericton, N.B.
1 Baril, L. E., D'Auteuil, Que.
1 Bates, T. D., Stewiacke, N.S.
3 Beck, C. Mfg. Co., Ltd., Penetanguishene, Ont.
Beliveau, D. G., St. Moise, Que.
Blair, R. D., Dalhousie Junction, N.B.
1 Blais, R. M., Sayabec Station, Que.
3 Booth, J. R., Ottawa, Ont.
3 Booth & Shannon, Pembroke,, Ont.
Boulay, H. & Co., St. Moise, Que.
1 British Columbia Mills Timber & Trading Co., Vancouver, B.C.
3 Brunette Saw Mill Co., Ltd., New Westminster, B.C.
Brusco & Co., Revelstoke, B.C.
2 Buchanan, G. O., Kaslo, B.C.
3 Buckley, J. D. & D. J., Rogersville, N.B.
3 Burchill, George & Sons, South Nelson, N.B.
Burgess, James & Sons, Grand Falls, N.B.
1 Cadwell, B., New Dublin, Ont.
Calhoun, T. B., Calhoun, N.B.
1 Cameron, H., Folger, Ont.
Campbell & McNab, Douglas, Ont.
1 Canning, R. G., Lucille, Ont.
Carew, John, Lindsay, Ont.

3649—SHINGLES.—Continued.

Cargill, H. & Son, Cargill, Ont.
2 Carswell & Mackay, Calabogie, Ont.
1 Carter, James, Kagawong, Ont.
1 Carter, Nelson, Port Haney, B.C.
3 Carter, W. W., Fesserton, Ont.
Cascade Lumber Co., Ltd., Vancouver, B.C.
1 Cavanagh, A., Barryvale, Ont.
Champion, C. B., Dalhousie, N.B.
3 Charlemagne & Lac Ouareau Lumber Co., Ltd., Montreal, Que.
1 Chesterfield, P., Jr., Richard's Landing, Ont.
2 Chilliwack Shingle Mfg. Co., Ltd., Chilliwack, B.C.
2 Chippewa Lumber Co., Southampton, Ont.
Clark, H. H., St. Hermenegilde, Que.
2 Cloverdale Milling Co., Cloverdale, B.C.
1 Clyde River Steam Mill Co., Clyde River, N.S.
Conlon, J. & T., Little Current, Ont.
Cook & McHeffey, Shubenacadie, N.S.
3 Cooke & Tait, Vancouver, B.C.
Copping, Wm., Joliette, Que.
1 Cossette, Hubert P., St. Narcisse, Que.
Cotton, A., Vancouver, B.C.
Couture & Bros., Cedar Hall, Que.
1 Coward & Son, Fernie, B.C.
1 Craig Bros., Dunchurch, Ont.
1 Crawford, G. W., Westfield Centre, N.B.
1 Crawford, J. W., Durham, Ont.
1 Croft, Wm. & Sons, Middleville, Ont.
Crowe, C. E., Clifton, N.S.
Crowe, C. E., Lumber Co., South Maitland, N.S
Culligan, John, Jacquet River, N.B.
1 Currie, Wm. & Co., Campbellton, N.B.
1 Curry & Thrasher, Forester Falls, Ont.
3 Cushing, Andre & Co., St. John, N.B.
3 Dailey, James S., North Broofield, N.S.
1 Davis, J., Rankin, Ont.
3 Davidson & Thackray, Maryland, Que.
1 Dawson, Robert & Sons, Bridgewater, N.S.
3 Dickie, Alfred, Lower Stewiacke, N.S.
1 Dickson, D., Richard's Landing, Ont.
3 Dickson Co., Ltd., Peterboro, Ont.
1 Dominion Shingle Mfg. Co., Ltd., New Westminster, B.C.
1 Dovey Bros., Lindsay, Ont.
1 Drake, Telford & Blakely, West Selkirk, Man.
1 Dunbar, James, Sundridge, Ont.
1 Dunbar, Wm., Sundridge, Ont.
2 Easton, M. G., Palmers Rapids, Ont.
Fenderson, John & Co., Sayabec, Que.
1 Fitzgerald, Dominie W., St. Sylvester East, Que.
Fraser River Lumber Co., Ltd., New Westminster, B.C.
Gaudet, S. R., Memramcook, N.B.
3 Gilbert, J. O. & Co., Bishop's Crossing, Que.
3 Gillies Bros., Ltd., Braeside, Ont.
Adv. page 116
3 Gilman Bros. & Burden, Poquiock, N.B.
3 Gilmour & Co., Ltd., Trenton, Ont.
1 Goderich Lumber Co., Ltd., Goderich, Ont.
Goodfellow & Howson, Elmwood, Ont.
1 Graham, E. A. & Bro., Eugenia, Ont.
Gray & Lawrence Bros. Co., Charlo Station, N.B
Guerette, O. & Son, Notre Dame du Lac, Que.
2 Hadden, D. & J., Cloverdale, B.C.
1 Harrison River Mills Timber & Trading Co., Ltd., Harrison River, B.C.
1 Harrison, John & Sons Co., Ltd., Owen Sound, Ont.
3 Hastings Shingle Mfg. Co., Ltd., Vancouver, B.C.
3 Hawkesbury Lumber Co., Ltd., Hawkesbury, Ont.
1 Hayden, J. A., Woodstock, N.B.
Hayes, James & Son, Notre Dame du Lac, Que.
3 Hazelmere Mill Co., Hazelmere, B.C.
3 Heaps, E. H. & Co., Cedar Cove, B.C.
3 Hickson, W. A., Newcastle, N.B.
Hillard Co., Dalhousie, N.B.
1 Hilyard Bros., St. John, N.B.
1 Horner, D. C., West Shefford, Que.
1 House, John, Courtland, Ont.
1 Howes, John, Dundalk, Ont.
3 Imperial Lumber Co., Ltd., Toronto, Ont.
Jackson, E., Hepworth, Ont.
Jacobs, S. H., Huntsville, Ont.
Johnston, E. K., West New Annan, N.S.
3 Jones Bros., Wiarton, Ont.
Jones, H., Novar, Ont.
2 Kean & Eaton, Fesserton, Ont.
1 Keenan Bros., Owen Sound, Ont.
3 Kennedy Island Mill Co., Ltd., Riviere du Loup (Fraserville), Que.
Keyes & Logan, Elmsdale, N.S.
King Bros., Ltd., Quebec, Que.
Kirkpatrick, Thomas, Cedar Cove, B.C.
3 Knight, John, Douglas, Ont.
1 Lacasse, Wilfrid, Hemmingford, Que.
Lauzier, A., Cedar Hill, Que.
LaRue, S. & Son, Mountain, Ont.
1 Legate, R. P. & Co., Ceylon, Ont.
LeBlanc, O. W., Richardville, N.B.
Legere, L. M., St. Anthony, N.B.
1 Leggatt, S., Gibraltar, Ont.
1 Lockhart, C. R., Bristol, N.B.
1 McAllister, George, Bloomingdale, Ont.
3 McConnell, J. R., Fredericton, N.B.
McDonald, Alex. D., Brook Village, N.S.
3 McDonald, Alfred, Peterborough, Ont.
Adv. page 187
1 McEimon, E. H., Dartmouth, N.S.
3 McGregor, P. G., Maberly, Ont.
2 McKinney, Robert, Emo, Ont.
1 McLachlan, Wm., Magnetawan, Ont.
3 McLachlin Bros., Arnprior, Ont.
McMahon, James, Revelstoke, B.C.
2 McMillan, J. H., Gore Bay, Ont.
McMillan, W. R., Jacquet River, N.B.
1 McMillan & Pound, Sandon, B.C.
McMullen, T. G., Brooklyn, N.S.
McNair, Robert, Hastings, B.C.
3 McPherson, A. & Co., Longford Mills, Ont.
2 McRae, J. D., Eganville, Ont.
1 McRae, Roderick, West Bay, N.S.
1 Maheux, Joseph, Frampton, Que.
Mair, J. F., St. Moise, Que.
3 Maitland, Rixon & Co., Owen Sound, Ont.
1 Marcoux, C., Berthierville, Que.
1 Martin, J., Hillsdale, Ont.
Mayes, A. L., Queenstown, N.B.
1 Meaford Mfg. Co., Ltd., Meaford, Ont.
3 Mickle, Dyment & Son, Gravenhurst, Ont.
1 Miller, Charles, St. John, N.B.
Miller, R. J., River Charlo, N.B.
3 Miller, W. H., Campbellton, N.B.
1 Mitson, A. C., Magog, Que.

3649—**SHINGLES.**—Continued.
Montgomery, W. S., Dalhousie, N.B.
Morneaulet, F. R., St. Moise, Que.
3 Morrison, John A., Fredericton, N.B.
1 Moshier, W. B., Lion's Head, Ont.
3 Mowat, B. A., Campbellton, N.B.
3 Murray & Gregory, St. John, N.B.
3 Newman, John P., Wiarton, Ont
1 Nichols, A. & Son, Carleton Place, Ont.
1 North Pacific Lumber Co., Ltd. (The) Barnet, B.C.
O'Brien, W. E., Dunham, Que.
Olmstead, O. F., Port Haney, B.C.
Ontario Lumber Co., Ltd., Toronto, Ont.
3 Ottawa Lumber Co., Ottawa, Ont.
1 Parkin, Sam G., Lindsay, Ont.
2 Pacific Coast Lumber Co., Ltd., (The) New Westminster, B.C.
3 Parry Sound Lumber Co., Ltd., Office, Toronto, Ont., and Mills, Parry Sound, Ont.
Adv. page 212
Patterson, J. A., Salmon River, N.B.
2 Pedwell, Charles & Co., Lion's Head, Ont.
Pelletier, Louis, St. Donat, Que.
3 Pembroke Lumber Co., Pembroke, Ont.
3 Playfair & White, Midland, Ont.
Adv. page 155
1 Poirier, Pascal, Shediac, N.B.
1 Poissan, Damase, Belle Riviere, Ont.
3 Price Bros. & Co., Quebec, Que.
Randolph & Baker, Ltd., Randolph, N.B.
3 Rathbun Co. (The), Deseronto, Ont.
Adv. page 120
Red Cedar Lumber Co., Vancouver, B.C.
1 Reed, W. W., North Hatley, Que.
1 Reid Bros., Hepworth Station, Ont.
1 Reid, James, Quesnelle, B.C.
Renouf, L. P., St. Simeon, Que.
3 Revelstoke Lumber Co., Revelstoke, B.C.
3 Rhodes, Curry & Co., Ltd., Amherst, N.S.
Adv. page 113
Richards, William & Co., Ltd., Campbellton, N.B.
1 Riquier Freres, Lanoraie, Que.
3 Rioux, J. E., Causapscal, Que.
2 Robertson & Hackett, Vancouver, B.C.
Roddick, John & Son, Lyndhurst, Ont.
Sadler, F. D., Perth Centre, N.B.
3 St. Anthony Lumber Co., Ltd., Ottawa, Ont.
3 Salmon Lake Lumber Co., Salmon Lake, Que.
3 Sarnia Bay Mill, Sarnia, Ont.
3 Sayre & Holly Lumber Co., Ltd., St. John, N.B.
1 Shaw, James, Hallville, Ont.
3 Shepard & Morse Lumber Co., Ottawa, Ont.
Sheppard Lumber Co., Orillia, Ont.
Shier, J. D., Bracebridge, Ont.
3 Shives Lumber Co., Ltd., Campbellton, N.B.
3 Shuswap Shingle and Lumber Co., Ltd., Annis, B.C.
1 Siemon Bros., Wiarton, Ont.
Simmie, W. G., Clavering, Ont.
3 Sinclair, Edward Lumber Co., Ltd., Newcastle, N.B.
2 Skelters, W. A., Bedford, Que.
2 Southampton Lumber Co., Ltd., Southampton, Ont.
3 Stacy, O. F. & Co., Bathurst, N.B.
3 Stetson, Cutler & Co., St. John, N.B.
1 Stewart, Robert, Guelph, Ont.
Sutherland Bros., Denmark, N.S.
3 Tait, A., Orillia Ont.
3 Temiscouata Lumber Co., Notre Dame du Lac, Que.
1 Tennant, G., Bracebridge, Ont.
Thompson, A., Oxford, N.S.
3 Thompson, White & Sons, Muskoka Falls, Ont.
Thompson & Avery, Sharbot Lake, Ont.
3 Tourville Lumber Mills Co., Montreal, Que.
2 Trick, S. B., Norland, Ont.
Turcotte, Lazare, Bic, Que.
Turnbull & Munroe, Chatham, N.B.
Verrault, L., St. Moise, Que.
3 Victoria Harbor Lumber Co. Ltd., Toronto, Ont
3 Victoria Lumber & Mfg. Co., Ltd., Victoria, B.C.
Wallace, Wm., Cedar Hall, Que.
2 Watt, R., Wiarton, Ont.
3 Trussler Bros., Ltd., Trout Creek, Ont.
3 White, A. & P., Pembroke, Ont.
Widdifield, W. P., Siloam, Ont.
1 Williamson & Crombie, Kingsbury, Que.
Wiarton Lumber Co., Wiarton, Ont.
2 Wilson, S. B. & Son, Louise, Ont.
1 Wise, Henry, Hillsdale, Ont.
Wolvin Co., Cedar Hall, Que.
2 Woods & Spicer, Ltd., Vancouver, B.C.
Woodworth, Robert, Shubenacadie, N.S.
Yale-Columbia Lumber Co., Ltd., Nakusp, B.C.
3 York Lumber Co., Montreal, Que.

3650—**SHINGLES**—Metal.
3 Metal Shingle & Siding Co., Ltd., Preston, Ont.
Adv. page 123
2 Metallic Roofing Co., Ltd., Toronto, Ont.

3651—**SHINGLES**—"Patent Safe Lock" Metal.
3 Metal Shingle & Siding Co., Ltd., Preston, Ont.
Adv. page 123

3652—**SHIP KNEES**—Iron.
1 Brown, Wm. S., St. John, N.B.
1 Elliott, James, St. John, N.B.
2 Portland Rolling Mills, Ltd., St. John, N.B.

3653—**SHIP KNEES**—Wood.
1 Lamont, H. H., Newcastle, N.B.

3654—**SHIP RIGGING**—Wire Rope.
2 Dominion Wire Rope Co., Ltd., Montreal, Que.

3655—**SHIPS**—Steel.
3 Albion Iron Works Co., Ltd., Victoria, B.C.
2 Bertram Engine Works Co., Ltd., Toronto, Ont
2 Collingwood Shipbuilding Co., Ltd., Collingwood, Ont.
1 Davies, George T. & Sons, Levis, Que.
1 La Cie Pontbriand, Sorel, Que.
2 Matheson, I. & Co., Ltd., New Glasgow, N.S.
2 Polson Iron Works, Toronto, Ont.

3656—**SHIRT BOSOMS**—Celluloid.
3 Miller Bros Co., Ltd., (The) Montreal, Que.
Adv. page 177

3657—**SHIRT BOSOMS**—Linen.
2 Crescent Mfg. Co., Montreal, Que.

3658—**SHIRT WAISTS**—Ladies'
3 Allen Mfg. Co., Ltd., Toronto, Ont.
2 American Silk Waist Mfg. Co., Montreal, Que.

3658—**SHIRT WAISTS.**—Continued.
2 Boulter & Stewart, Toronto, Ont.
2 Britannia Mfg. Co., Ltd., Halifax, N.S.
1 Continental Costume Co., Ltd., Toronto, Ont.
2 Crescent Mfg. Co., Montreal, Que.
2 Crown Whitewear Co., Ltd., Toronto, Ont.
2 E. T. Corset Co., St. Hyacinthe, Que.
3 Eclipse Whitewear Co., Ltd., Toronto, Ont.
2 Gale Mfg. Co., Toronto, Ont.
2 Helena Costume Co., Ltd., London, Ont.
2 McElroy, J. A. & Co., Toronto, Ont.
2 May, Thomas & Co., Montreal, Que.
2 Minerva Mfg. Co., Ltd., Toronto, Ont.
2 Montreal Suspender & Umbrella Mfg. Co., Montreal, Que.
2 New York Silk Waist Mfg. Co., Montreal, Que.
2 Parisian Waist & Skirt Mfg. Co., Montreal, Que.
2 Rideau Mfg. Co., Ottawa, Ont.
2 Ross, Max, St. John, N.B.
2 Salem Co., Ltd., Montreal, Que.
2 Sims, A. H. & Co., Montreal, Que.
3 Standard Shirt Co., Ltd., Montreal, Que.
2 Star Mantle Mfg. Co., Montreal, Que.
2 Star Whitewear Mfg. Co., Berlin, Ont.
2 Tooke Bros., Ltd., Montreal, Que.
2 Victor Mfg. Co., Quebec, Que.

3659—**SHIRT WAISTS**—(Silk) Ladies'
2 American Silk Waist Mfg. Co., Montreal, Que.
2 Continental Costume Co., Ltd., Toronto, Ont.
2 Crescent Mfg. Co., Montreal, Que.
2 E. T. Corset Co., Ltd., St. Hyacinthe, Que.
2 Gale Mfg. Co., Toronto, Ont.
2 Helena Costume Co., Ltd., London, Ont.
2 May, Thomas & Co., Montreal, Que.
2 Salem Co., Ltd., Montreal, Que.
2 Tooke Bros., Ltd., Montreal Que.

3660—**SHIRTING**—(Cotton) Grey and White.
3 Canadian Colored Cotton Mills Co., Ltd., Montreal, Que. Adv. page 169
2 Cornwall & York Cotton Mills Co., Ltd., St. John, N.B.
2 Dominion Cotton Mills Co., Ltd., Montreal, Que
2 Hamilton Cotton Co., Hamilton, Ont. Adv. page 146
2 Merchants Cotton Co., Montreal, Que.

3661—**SHIRTING**—Colored Cotton.
3 Canadian Colored Cotton Mills Co., Ltd., Montreal, Que. Adv. page 169
2 Cornwall & York Cotton Mills Co., Ltd., St. John, N.B.
2 Merchants Cotton Co., Montreal, Que.

3662—**SHIRTING**—Drill.
3 Canadian Colored Cotton Mills Co., Ltd., Montreal, Que. Adv. page 169
2 Cornwall & York Cotton Mills Co., Ltd., St. John, N.B.
2 Dominion Cotton Mills Co., Ltd., Montreal, Que
2 Merchants Cotton Co., Montreal, Que.

3663—**SHIRTS**—Balbriggan.
2 Eagle Knitting Co., Hamilton, Ont.
3 Penman Mfg. Co., Ltd., Paris, Ont.
1 Schofield Woolen Co., Ltd., Oshawa, Ont.

3664—**SHIRTS**—(Men's) Colored and White Cotton.
2 Braime, T. E. & Co., Ltd., Toronto, Ont.
2 Crescent Mfg. Co., Montreal, Que.
2 E. T. Corset Co., St. Hyacinthe, Que.
2 Empire Mfg. Co., Ltd., Montreal, Que.
1 Harrower, G. H., Montreal, Que.
2 King Shirt Co., (The) Belleville, Ont.
2 McGee, James A., Montreal, Que.
1 Montreal Shirt & Overall Co., Ltd., Montreal, Que.
2 Montreal Suspender & Umbrella Mfg. Co., Montreal, Que.
2 Peck, John W. & Co., Montreal, Que.
2 Salem Co., Ltd., Montreal, Que.
2 Sims, A. H. & Co., Montreal, Que.
2 Skelton Bros. & Co., Montreal, Que.
2 Smith & McKeown Shirt Mfg. Co., Ltd., Montreal, Que.
3 Standard Shirt Co., Ltd., Montreal, Que.
2 Tooke Bros., Ltd., Montreal, Que.
2 Van Allen, E. & Co., Hamilton, Ont.
2 Williams, Greene & Rome Co., Ltd., Berlin, Ont

3665—**SHIRTS**—(Men's) Flannel, Negligee, Outing and Soft Top.
2 British American Overall Co. Montreal, Que.
2 Crescent Mfg. Co., Montreal, Que.
2 E. T. Corset Co., St. Hyacinthe, Que.
1 Empire Shirt Mfg. Co., Louiseville, Que.
2 Imperial Mfg. Co., Toronto, Ont.
2 King Shirt Co., Belleville, Ont.
2 McGee, James A., Montreal, Que.
Melloon, F. W. D., Rock Island, Que.
1 Midnapore Woollen Mills, Midnapore, N.W.T.
1 Montreal Dress Stay Co., Montreal, Que.
1 Montreal Shirt & Overall Co., Ltd., Montreal, Que.
2 Montreal Suspender & Umbrella Mfg. Co., Montreal, Que.
2 Peck, John W. & Co., Montreal, Que.
2 Salem Co., Ltd., Montreal, Que.
2 Sims, A. H. & Co., Montreal, Que.
2 Smith & McKeown Shirt Mfg. Co., Ltd., Montreal, Que.
3 Standard Shirt Co., Ltd., Montreal, Que.
2 Tooke Bros., Ltd., Montreal, Que.
2 Van Allen, E. & Co., Hamilton, Ont.
2 Wilkins, Robert C., Montreal, Que.
2 Williams, Greene & Rome Co., Ltd., Berlin, Ont.
2 Woods, James W., Ottawa, Ont.

3666—**SHIRTS**—(Cotton and Flannelette) Night.
2 Crescent Mfg. Co., Montreal, Que.
1 Empire Shirt Mfg. Co., Louisville, Que.
2 King Shirt Co., Belleville, Ont.
2 McGee, James A., Montreal, Que.
2 Montreal Suspender & Umbrella Mfg. Co., Montreal, Que.
2 Peck, John W. & Co., Montreal, Que.
2 Sims, A. H. & Co., Montreal, Que.
3 Standard Shirt Co., Ltd., Montreal, Que.
2 Tooke Bros., Ltd., Montreal, Que.
2 Woods, James W., Ottawa, Ont.

3667—**SHIRTS**—(Knitted Wool) Night.
3 Penman Mfg. Co., Ltd., Paris, Ont.

3668—**SHIRTS**—Regatta.
2 Crescent Mfg. Co., Montreal, Que.

3669—**SHIRTS**—(Knit) Top.
2 Almonte Knitting Co., Ltd., Almonte, Ont.
2 Galt Knitting Co., Ltd., Galt, Ont.

3669—**SHIRTS.**—Continued.
3 Penman Mfg. Co., Ltd., Paris, Ont.
1 Schofield Woolen Co., Ltd., Oshawa Ont.
2 Standard Woolen Mills Co., Ltd., Toronto, Ont.

3670—**SHIRTS**—Workingmen's.
2 British American Overall Co., Montreal, Que.
1 Canadian Shirt & Overall Mfg. Co., Montreal, Que.
2 Goodhue, J. B., Rock Island, Que.
1 London Pant, Overall & Shirt Mfg. Co., London, Ont.
1 Montreal Dress Stay Co., Montreal, Que.
2 Peck, John W. & Co., Montreal, Que.
2 Rock Island Overall Co., Rock Island, Que.
2 Standard Mfg. Co., Rock Island, Que.
2 Wilkins, R. C., Montreal, Que.
2 Wilson Bros. & Co., Ottawa, Ont.
1 Winnipeg Shirt & Overall Mfg. Co., Winnipeg, Man.
2 Woods, James W., Ottawa, Ont.

3671—**SHODDY**—Wool. See Wool Stock, No. 4609.

3672—**SHOE PACS.**
2 Beal Bros., Toronto, Ont.
2 Berrouard Frs., Quebec, Que.
1 Boyer, J. W. & Co., Victoria, N.B.
2 Bremner, Alex., Tillsonburg, Ont.
2 Christie, Wm. H., Hartland, N.B.
Holt, Wm. A., St. Andrews, N.B.
2 Palmer, John, Fredericton, N.B.
3 Peters', C. H. Sons, St. John, N.B.
2 Smith, James, Sackville, N.B.
2 Standard Mfg. Co., Ltd., Sackville, N.B.
3 Storey, W. H. & Son, Ltd., Acton, Ont. Adv. page 111
1 Wilbur, Alfred, Shediac, N.B.

3673—**SHOE SHANKS**—Leather.
1 Blouin, Fidele, Quebec, Que.
2 Rochette, C., Quebec, Que.

3674—**SHOE SHANKS**—Steel.
2 Constantin & O'Brien, Montreal, Que.
2 Drolet, F. X., Quebec, Que. Adv. page 191
2 Kieffer Bros., Montreal, Que.
2 Saint John Iron Works, Ltd., St. John, N.B.

3675—**SHOES**—Athletic, Canvas, Cork Sole and Gymnasium.
3 Ames-Holden Co., Ltd., Montreal, Que.
2 Christie, Wm. H., Hartland, N.B.
2 Dufresne & Locke, Montreal, Que.

3676—**SHOES**—Children's.
3 Bell, J. & T., Montreal, Que.
2 Getty & Scott, Galt, Ont.
1 Harriston Shoe Co., Ltd., Harriston, Ont.
1 Humane Shoe Mfg. Co., Montreal, Que.
3 King, W. D. Co., Ltd., Toronto, Ont.
3 McCready, James & Co., Ltd., Montreal, Que.
3 McPherson, John Co., Ltd., Hamilton, Ont.
2 Rolland, A. B., Montreal, Que.
2 Walker, Parker Co., Ltd., Toronto, Ont.
1 Wilson & Co., Milton, Ont.

3677—**SHOES**—(Cacks) Children's and Infants'.
2 Rolland, A. B., Montreal, Que.

3678—**SHOES**—(Soft Sole) Infants'.
1 Meyers, A., Quebec, Que.
2 Packard, L. H. & Co., Montreal, Que.

3679—**SHOES**—Felt and Felt-Lined. See Boots and Shoes, No. 391.

3680—**SHOES**—Leather. See Boots and Shoes, No. 390.

3681—**SHOES**—Miners'.
3 Ames-Holden Co., Ltd., Montreal, Que.
2 Amherst Boot & Shoe Mfg. Co., Amherst, N.S.

3682—**SHOES**—(Rubber) Lumbermen's.
2 Berlin Rubber Mfg. Co., Ltd., Berlin, Ont.
3 Canadian Rubber Co., Ltd., Montreal, Que. Adv. page 159
3 Granby Rubber Co., Ltd., Granby, Que. Adv. page 120
3 Gutta Percha & Rubber Mfg. Co., Ltd., Toronto, Ont. Adv. inside back cover
2 Maple Leaf Rubber Co., Ltd., Port Dalhousie, Ont.

3683—**SHOES**—(Rubber) Tennis.
2 Berlin Rubber Mfg. Co., Ltd., Berlin, Ont.
3 Granby Rubber Co., Ltd., Granby, Que. Adv. page 120

3684—**SHOES**—Car Brake.
2 Came, F. E., Montreal, Que. Adv. page 226
3 Canada Foundry Co., Ltd., Toronto, Ont. Adv. page 204
3 Carrier, Laine & Co., Levis, Que. Adv. inside back cover
3 Fleck, Alex., Ltd., Ottawa, Ont. Adv. page 182
3 Ives, H. R. & Co., Montreal, Que.
3 Rhodes, Curry & Co., Ltd., Amherst, N.S. Adv. page 113
2 St. Thomas Car Wheel Co., Ltd., St. Thomas, Ont.

3685—**SHOES**—Chrome Steel.
3 Carrier, Laine & Co., Levis, Que. Adv. inside back cover

3686—**SHOES**—Chilled Iron and Ore Crushing.
3 Carrier, Laine & Co., Levis, Que. Adv. inside back cover
3 Fleck, Alex., Ltd., Ottawa, Ont. Adv. page 182
2 Jenckes Machine Co., Sherbrooke, Que.
1 Windsor Foundry & Machine Co., Ltd., Windsor, N.S. Adv. page 226

3687—**SHOES**—Stamp Mill.
1 Dartmouth Iron Foundry Co., Dartmouth, N.S.
3 Hamilton, Wm. Mfg. Co., Ltd., Peterborough, Ont. Adv. page 186
2 Jenckes Machine Co., Sherbrooke, Que.

3688—**SHOOKERS**—Corn.
3 International Harvester Co., Ltd., Hamilton, Ont.

3689—**SHOOKS**—(Knockdown) Box—Packed to Size for Export.
3 Barchard & Co., Ltd., Toronto, Ont. Adv. page 207
3 Beck, C. Mfg. Co., Ltd., Penetanguishene, Ont.
2 Brunette Saw Mill Co., Ltd., New Westminster, B.C.
2 Bryan Mfg. Co., Collingwood, Ont.
2 Capital Planing Mill Co., Ltd., Ottawa, Ont.
3 Cushing, Andre & Co., St. John, N.B.

3689—SHOOKS.—Continued.
3 Davidson & Thackray, Ottawa, Ont.
1 Dickie, Alfred, Lower Stewiacke, N.S.
3 Drader, W. M., Chatham, Ont.
3 Edson, Fitch Co., (The) Etchemin, Que.
3 Edwards, W. C. & Co., Ltd., Ottawa, Ont. Adv. page 181
3 Esplin, G. & J., Montreal, Que.
3 Firstbrook Box Co., Ltd., Toronto, Ont.
3 Flett, T. W., Nelson, N.B.
1 Flewwelling, G. & G. Mfg. Co., Ltd., Hampton, N.B.
3 Fraser, Donald & Sons, Fredericton, N.B.
3 Gilmour & Co., Ltd., Trenton, Ont.
3 Gravel, A. Lumber Co., Ltd., Etchemin, Que.
2 Harrison, John & Sons Co., Ltd., Owen Sound, Ont.
1 Irving, J. D., Buctouche, N.B.
3 McDonald, Alfred, Peterborough, Ont. Adv. page 187
3 Martin, Freres & Cie, Montreal, Que.
3 North Pacific Lumber Co., Ltd., Barnet, B.C.
2 Ontario Box Co., Ltd., Hamilton, Ont.
3 Parry Sound Lumber Co., Ltd., Parry Sound, Ont.
3 Rathbun Co. (The) Deseronto, Ont. Adv. page 120
3 Rutherford, Wm. & Sons Co., Ltd., Montreal, Que. Adv. page 172
3 Shives Lumber Co., Ltd., Campbellton, N.B.
3 Sutherland-Innes Co., Ltd., Chatham, Ont.
3 Tracadie Lumber Co., Tracadie, N.B.

3690—SHOOKS—(Knockdown) Crate—Packed to Size for Export.
3 Beck, C. Mfg. Co., Ltd., Penetanguishene, Ont.
3 Cushing, Andre & Co., St. John, N.B.
3 Edwards, W. C. & Co., Ltd., Ottawa, Ont. Adv. page 181
3 Esplin, G. & J., Montreal, Que.
3 Firstbrook Box Co., Ltd., Toronto, Ont.
3 Flett, T. W., Nelson, N.B.
3 Fraser, Donald & Sons, Fredericton, N.B.
3 Gravel, A., Lumber Co., Ltd., Etchemin, Que.
2 Hill Mfg. Co., Quebec, Que.
3 McDonald, Alfred, Peterborough, Ont. Adv. page 187
1 Ontario Box Co., Ltd., Hamilton, Ont.
3 Rathbun Co. (The) Deseronto, Ont. Adv. page 120
3 Rider & Kitchener Co., Ltd., Lindsay, Ont.
3 Shives Lumber Co., Ltd., Campbellton, N.B.
3 Sutherland-Innes Co., Ltd., Chatham, Ont.
3 Tracadie Lumber Co., Tracadie, N.B.

3691—SHOOKS—(Hardwood) Egg.
3 Drader, W. M., Chatham, Ont.
3 Firstbrook Box Co., Ltd., Toronto, Ont.
3 Gilmour & Co., Ltd., Trenton, Ont.

3692—SHOOKS—Herring Box.
3 Hilyard Bros., St. John, N.B.
3 Warner, James R. & Co., St. John, N.B.

3693—SHOT—(Standard) Chilled, Buck and Seal.
2 Letson & Burpee, Ltd., Vancouver, B.C.
3 Montreal Rolling Mills Co., Montreal, Que.
3 Ontario Lead & Wire Co., Ltd., Toronto, Ont.
3 Robertson, James Co., Ltd., (The) Toronto, Ont Adv. page 214

3694—SHOVELS—(Steel) Canal, Contractors', Farm, Foundry, Malt House, Mine and Railway.
2 Eclipse Mfg. Co., Ltd., Ottawa, Ont.

3695—SHOVELS—Contractors' Steam.
2 Beatty, M. & Sons, Welland, Ont. Adv. page 147
2 Carrier, Laine & Co., Levis, Que. Adv. inside back cover
2 Cooper, James Mfg. Co., Montreal, Que. Adv. page 6
2 Halifax Shovel Co., Halifax, N.S.
2 Jones, D. F. Mfg. Co., Ltd., Gananoque, Ont.
2 St. Paul Spade & Shovel Works, St. Paul, Que.
2 Willett, S. T., Chambly Canton, Que.

3696—SHOVELS—(Sheet Iron and Brass) Fire.
3 Hamilton Brass Mfg. Co., Ltd., Hamilton, Ont. Adv. page 142
3 Ives, H. R. & Co., Montreal, Que.
3 Kemp Mfg. Co., Toronto, Ont.
3 McClary Mfg. Co., London, Ont.
3 Smart, James Mfg. Co., Ltd., (The) Brockville, Ont. Adv. page 123

3697—SHOVELS—(Steel) Snow.
2 Eclipse Mfg. Co., Ltd., Ottawa, Ont.
2 Erie Iron Works Co., St. Thomas, Ont.
2 Jones, D. F. Mfg. Co., Ltd., Gananoque, Ont.

3698—SHOVELS—(Wood) Snow and Malt.
2 Cane, Wm. & Sons Mfg. Co., Ltd., Newmarket, Ont.
2 Deaf Mutes Institute, Montreal, Que.
2 Frontier Lumber Co., Rock Island, Que.
1 Gelinas, C. P. & Frere, Three Rivers, Que.
2 Pelletier, Luc, Charlesbourg, Que.
Smith & Henderson, Blenheim, Ont.
3 Still, J. H. Mfg. Co., Ltd., St. Thomas, Ont.

3699—SHOW CASES—Merchants'.
3 Canadian Office and School Furniture Co., Ltd., Preston, Ont. Adv. page 188
2 Canadian Show Case Co., Toronto, Ont.
2 Christie, A. Wood Working Co., St. John, N.B. Adv. page 193
2 Dominion Show Case Co., Toronto, Ont.
1 Easson, D., Stratford, Ont.
1 Hadley, S. Lumber Co., Ltd., Chatham, Ont.
2 Jones Bros., Toronto, Ont.
1 La Londe, Milord & Co., Winnipeg, Man.
2 Listowel Furniture Co., Ltd., Listowel Ont.
2 London Show Case Works, London, Ont.
1 Long, George, Sherbrooke, Que.
2 Malcolm & Souter Furniture Co., Ltd., Hamilton, Ont.
1 Merritt, H. L., Blenheim, Ont.
1 Montreal Show Case Co., Montreal, Que.
1 Piggott, John & Sons, Chatham, Ont.
1 Schack, C. & Co., Winnipeg, Man.
1 Spencers, Turner & Logan, Truro, N.S.

3700—SHOW CASES—Biscuit.
3 Barchard & Co., Ltd., Toronto, Ont. Adv. page 207
1 Canadian Show Case Co., Toronto, Ont.
2 Dominion Show Case Co., Toronto, Ont.
3 Firstbrook Box Co., Ltd., Toronto, Ont.

3701—SHOW CASES—Counter, Druggists', Dry Goods, Grocers', Jewelers', Millinery, Revolving, Shoe and "Silent Salesman."
1 Canadian Show Case Co., Toronto, Ont.

3701—**SHOW CASES.**—Continued.
2 Christie, A. Wood Working Co., St. John, N.B. Adv. page 193
2 Dominion Show Case Co., Toronto, Ont.
1 Easson, D., Stratford, Ont.
2 Hadley, S. Lumber Co., Ltd., Chatham, Ont.
2 Jones Bros. & Co., Toronto, Ont.
2 Listowel Furniture Co., Ltd., Listowel, Ont.
2 London Show Case Works, London, Ont.
2 Malcolm & Souter Furniture Co., Ltd., Hamilton, Ont.
1 Merritt, H. L., Blenheim, Ont.
1 Montreal Show Case Co., Montreal, Que.
1 Piggott, John & Son, Chatham, Ont.
1 Schack, C. & Co., Winnipeg, Man.
1 Spencers, Turner & Logan, Truro, N.S.

3702—**SHOW CASES**—(Wall) Jewelers'.
3 Canadian Office and School Furniture Co., Ltd. Preston, Ont. Adv. page 188
2 Canadian Show Case Co., Toronto, Ont.
2 Christie, A. Wood Working Co., St. John, N.B. Adv. page 193

3703—**SHUTTERS**—(Fire Proof) Window.
3 Metal Shingle & Siding Co., Ltd., Preston, Ont. Adv. page 123
2 Metallic Roofing Co., Ltd., Toronto, Ont.

3704—**SHUTTERS**—(Iron) Roller.
3 Carrier, Laine & Co., Levis, Que. Adv. inside back cover
2 Macdonald, J. K., Montreal, Que. Adv. page 173

3705—**SHUTTLES**—(Loom) Carpet Weavers', Cotton, Silk and Woolen Mill.
3 Lachute Shuttle Co., Lachute, Que. Adv. page 127

3706—**SIDEBEARINGS**—Car Truck.
2 Came, F. E., Montreal, Que. Adv. page 226
2 Montreal Steel Works, Ltd., Montreal, Que. Adv. page 168
Ottawa Car Co., Ltd., Ottawa, Ont.

3707—**SIDEBOARDS AND BUFFETS**—Household, Hotel and Restaurant.
2 Baird Bros., Plattsville, Ont.
2 Ball Furniture Co., Ltd., Hanover, Ont.
1 Beach, M. F. & Co., Winchester, Ont.
3 Berlin Furniture Co., Ltd., Berlin, Ont.
3 Canada Cabinet Co., Ltd., Gananoque, Ont.
3 Canada Furniture Mfrs., Ltd., Toronto, Ont.
2 Capital Planing Mill Co., Ltd., Ottawa, Ont.
2 Dowling & Leighton Co., Ltd., Harriston, Ont.
3 Durham Furniture Co., Ltd., Durham, Ont.
1 Gibbard Furniture Co., Ltd., Napanee, Ont.
2 Hepworth Mfg. Co., Ltd., Hepworth, Ont.
1 Howe, J. & J. D., St. John, N.B.
3 Kensington Furniture Co., Goderich, Ont.
2 Kilgour, J. W. & Bro., Beauharnois, Que.
3 Knechtel Furniture Co. (The) Hanover, Ont.
3 Knight, G. T., Meaford, Ont.
3 Krug Bros. & Co., Chesley, Ont.
1 Lafleur, O. B., Lachute, Que.
2 Listowel Furniture Co., Ltd., Listowel, Ont.
3 McLagan, George Furniture Co., Ltd., Stratford, Ont.
2 Malcolm, Andrew, Kincardine, Ont.
2 Meaford Mfg. Co., Ltd., Meaford, Ont.
3 Oliver, J. & Sons, Ltd., Ottawa, Ont.
1 Preston Furniture Co., Ltd., Preston, Ont.
1 Rudd, S. R., Arnprior, Ont.
2 St. Lawrence Furniture Co., Riviere du Loup, (en bas) Fraserville, Que.
1 Telfer Bros., Caledonia, N.S.
3 Victoriaville Furniture Co., Victoriaville, Que. Adv. page 221
2 Windsor Furniture Co., Ltd., Windsor, N.S.
2 World Furnishing Co., Ltd., Orillia, Ont.

3708—**SIDE WALLS**—Embossed Metal.
1 McFarlane & Douglas, Ottawa, Ont.
3 Metal Shingle & Siding Co., Ltd., Preston, Ont. Adv. page 123
3 Metallic Roofing Co., Ltd., Toronto, Ont.

3709—**SIDING**—(Wood) Freight Car.
3 Edwards, W. C. & Co., Ltd., Ottawa, Ont. Adv. page 181
1 Forster Lumber Co., Crow's Nest, B.C.
2 Fraser, D. R. & Co., Edmonton, N.W.T.
3 Gilmour & Co., Ltd., Trenton, Ont.
3 Gravel, A. Lumber Co., Ltd., Etchemin, Que.
2 Hanbury Mfg. Co., Brandon, Man.
3 Hastings Shingle Mfg. Co., Ltd., Vancouver, B.C.
3 Hawkesbury Lumber Co., Ltd., Hawkesbury, Ont.
3 Heaps, E. H. & Co., Cedar Cove, B.C.
1 Kempel Bros., Riversdale, Ont.
1 North Pacific Lumber Co., Ltd., Barnet, B.C.
3 Pembroke Lumber Co., Pembroke, Ont.
3 Rhodes, Curry & Co., Ltd., Amherst, N.S. Adv. page 113
2 Savanne Lumber Co., Ltd., Penetanguishene, Ont.
1 Shearer, James Co., Montreal, Que.
2 Sims Lumber Co., Ltd., Sault Ste. Marie, Ont.
3 Wells, W. C., Pailliser, B.C.
3 Yale Columbia Lumber Co., Ltd., Nakusp, B.C.

3710—**SIDING**—(Sheet Steel) Corrugated, Rock Face and Elevator.
1 McFarlane & Douglas, Ottawa, Ont.
3 Metal Shingle & Siding Co., Ltd., Preston, Ont. Adv. page 123
2 Metallic Roofing Co., Ltd., Toronto, Ont.

3711—**SIDING**—(Steel) Building.
3 Metal Shingle & Siding Co., Ltd., Preston, Ont. Adv. page 123
3 Metallic Roofing Co., Ltd., Toronto, Ont.

3712—**SIENNAS**—Burnt and Raw.
3 Canada Paint Co., Ltd., Montreal, Que.
2 Dods, P. D. & Co., Montreal, Que.

3713—**SIEVES**—Ash, Flour, Meal, Moulders' and Sand.
3 Greening, B. Wire Co., Ltd., Hamilton, Ont. Adv. page 141
3 Meadows, George B. Toronto Wire, Iron and Brass Works Co., Ltd., Toronto, Ont. Adv. page 212
1 National Wire Works, Montreal, Que.
1 Rice, T. G. Wire Mfg. Co., Ltd., Toronto, Ont.

3714—**SIFTERS**—Ash.
3 Greening, B. Wire Co., Ltd., Hamilton, Ont. Adv. page 141

3715—**SIFTERS**—(Culinary) Flour.
1 Canadian Household Supply Mfg. Co., Ltd., Windsor, Ont.

3716—**SIGNALS**—Block, Automatic Block, Automatic Street Crossing, Mechanical Block, Railway and Switch.

3 Montreal Steel Works, Ltd., Montreal, Que. Adv. page 168
2 Piper, Hiram L. Co., Ltd., Montreal, Que.
2 Piper, N. L. Railway Supply Co., Ltd., Toronto, Ont.
2 Starr, John Son & Co., Ltd., Halifax, N.S. Adv. page 137

3717—**SIGNALS**—(Danger) Sound.

3 Hand, T. W. Firework Co., Ltd., Hamilton, Ont

3718—**SIGNALS**—(Ship) Telegraph.

2 Morrison, James Brass Mfg. Co., Ltd., Toronto, Ont. Adv. page 210

3719—**SIGNS**—Advertising, Illuminated, Steel Enameled and Tin Lithographed.

2 Davidson, Thomas Mfg. Co., Ltd., Montreal, Que. Adv. page 168
2 Macdonald Mfg. Co., Ltd., Toronto, Ont.
2 Martel-Stewart Co., Montreal, Que.
2 Swail Bros., Montreal, Que.

3720—**SIGNS**—Corner Drum and Raised Gold Letter.

2 Martel-Stewart Co., Montreal, Que.
1 Swail Bros., Montreal, Que.

3721—**SIGNS**—Brass.

2 Armstrong Bros., Montreal, Que. Adv. page 161
1 Dawson, George W., Montreal, Que.
2 Hamilton Stamp and Stencil Works, Hamilton, Ont.
1 LeGallee Bros., Montreal, Que.
2 Patterson & Heward, Toronto, Ont. Adv. page 201
2 Pritchard-Andrews Co., Ltd., Ottawa, Ont. Adv. page 182
1 Swail Bros., Montreal, Que.
1 Toronto Brass Mfg. Co., Toronto, Ont.

3722—**SIGNS**—Embossed.

2 Martel-Stewart Co., Montreal, Que.
1 Swail Bros., Montreal, Que.
2 Toronto Lithographing Co., Ltd., Toronto, Ont.

3723—**SIGNS**—Indented Letter.

2 Toronto Lithographing Co., Ltd., Toronto, Ont.

3724—**SIGNS**—Glass.

2 Hobbs Mfg. Co., Ltd., London, Ont.
2 Ramsay, A. & Son, Montreal, Que. Adv. page 170
1 Swail Bros., Montreal, Que.

3725—**SIGNS**—Wire.

2 Dennis Wire & Iron Co., London, Ont. Adv. page 152
3 Greening, B. Wire Co., Ltd., Hamilton, Ont. Adv. page 141
3 Meadows, George B. Toronto Wire, Iron and Brass Works Co., Ltd., Toronto, Ont. Adv. page 212
1 Swail Bros., Montreal, Que.

3726—**SILK ENDS**—(Package) Embroidery.

3 Belding, Paul & Co., Ltd., Montreal, Que. Adv. page 158
3 Corticelli Silk Co., Ltd., St. Johns, Que, and Toronto, Ont. Adv. page 162

3727—**SILK MIXTURES.**

3 Belding, Paul & Co., Ltd., Montreal, Que. Adv. page 158
3 Corticelli Silk Co., Ltd., St. Johns, Que., and Toronto, Ont. Adv. page 162

3728—**SILKS**—Broad, Brocaded, Dress, Gros Grain, Lining, Printed and Surah.

3 Belding, Paul & Co., Ltd., Montreal, Que. Adv. page 158
3 Corticelli Silk Co., Ltd., St. Johns, Que., and Toronto, Ont. Adv. page 162

3729—**SILKS**—Crocheting, Embroidery, Etching, Fancy, Filling, Floss, Knitting, Machine, Organzine, Outline, Raw, Spool, Spun, Tailors' Buttonhole, Thrown, Tram, Upholstery, Wash and Art Wash.

3 Belding, Paul & Co., Ltd., Montreal, Que. Adv. page 158
3 Corticelli Silk Co., Ltd., St. Johns, Que., and Toronto, Ont. Adv. page 162

3730—**SILKS**—Furriers', Insulating and Underwear.

3 Belding, Paul & Co., Ltd., Montreal, Que. Adv. page 158
3 Corticelli Silk Co., Ltd., St. Johns, Que., and Toronto, Ont. Adv. page 162

3731—**SILLS**—(Iron) Door and Window.

3 Canada Foundry Co., Ltd., Toronto, Ont. Adv. page 204
3 Fleck, Alex., Ltd., Ottawa, Ont. Adv. page 182
1 Parker, Moses, Estate, Montreal, Que. Adv. page 171

3732—**SILVER PLATING BLANKS**—Flat Ware.

2 Ontario Silver Co., Ltd., Niagara Falls, Ont.

3733—**SILVERWARE**—Plated.

2 Meriden Britannia Co., Hamilton, Ont.
2 Ontario Silver Co., Ltd., Niagara Falls, Ont.
3 Standard Silver Co., Ltd., Toronto, Ont.
2 Toronto Silver Plate Co., Ltd., Toronto, Ont.

3734—**SINKS**—Copper.

2 Booth Copper Co., Ltd., Toronto, Ont.

3735—**SINKS**—Iron.

2 Amherst Foundry Co., Ltd., Amherst, N.S.
2 Bedard, Telesphore, L'Assomption, Que.
1 Belanger, O., Montreal, Que.
3 Carrier, Laine & Co., Levis, Que. Adv. inside back cover
2 Creamery Package Mfg. Co., Ltd., Cowansville, Que.
3 Enterprise Foundry Co. (The), Sackville, N.B.
3 Garth Co., Montreal, Que.
3 Gurney Foundry Co., Ltd. (The), Toronto, Ont.
3 Gurney, Tilden Co., Ltd., Hamilton, Ont. Adv. page 140
2 Joliette Foundry Co., Joliette, Que.
2 McArthur, D. & Son, Kenmore, Ont.
1 McOuat & McRae, Lachute, Que.
1 Malcolm, W. B., Toronto, Ont.
2 Plessisville Foundry Co., Ltd., Plessisville, Ont. Adv. page 188
2 Record Foundry & Machine Co., Moncton, N.B.
1 Rheaume, J., Montreal, Que.
1 Sevigny, T., Three Rivers, Que.
3 Smart, James Mfg. Co., Ltd. (The), Brockville, Ont. Adv. page 123
2 Star Iron Co., Ltd., Montreal, Que.

3735—**SINKS.**—Continued.
2 Stevens Mfg. Co., London, Ont.
2 Toronto Foundry Co., Toronto, Ont.
2 Toronto Hardware Mfg. Co., Toronto, Ont.
2 Windsor Foundry & Machine Co., Ltd., Windsor, N.S. Adv. page 226

3736—**SINKS**—Enameled Cast Iron.
2 Amherst Foundry Co., Ltd., Amherst, N.S.
2 Granby Enamelware Works, Granby, Que.
3 Standard Ideal Sanitary Co., Ltd., Port Hope, Ont.
2 Watson, John Mfg. Co., Ltd., Ayr, Ont.

3737—**SINKS**—Porcelain.
2 Dominion Sanitary Pottery Co., St. Johns, Que.
2 Granby Enamelware Works, Granby, Que.
3 Standard Ideal Sanitary Co., Ltd., Port Hope, Ont.

3738—**SIPHONS**—Steam.
2 Penberthy Injector Co., Ltd., Windsor, Ont. Adv. page 179

3739—**SIZE**—Gold.
3 Berry Bros., Ltd., Walkerville, Ont. Adv. front leaf
3 Canada Paint Co., Ltd., Montreal, Que.
2 Imperial Varnish and Color Co., Ltd., Toronto, Ont.
3 McCaskill, Dougall & Co., Montreal, Que. Adv. page 132
2 Ramsay, A. & Son, Montreal, Que. Adv. page 170

3740—**SKATES**—Club, Hockey, Ice and Racing.
1 Dunne, W. H., Toronto, Ont.
2 Fisher, A. D. Co., Ltd., Toronto, Ont.
2 Lunn, G. J. & Co., Montreal, Que.
2 Starr Mfg. Co., Ltd., Dartmouth, N.S.
2 Whelpley, J. A. Co., Ltd., Greenwich, N.B.

3741—**SKATES**—Tube.
2 Dunne, W. H., Toronto, Ont.
2 Fisher, A. D. Co., Ltd., Toronto, Ont.

3742—**SKEINS**—(Thimble) Cart and Wagon.
3 Burrow, Stewart & Milne Co., Ltd., Hamilton, Ont. Adv. page 143
3 Gananoque Spring & Axle Co., Ltd., Gananoque, Ont.
1 London Foundry Co., Ltd., London, Ont.
3 Smart, James Mfg. Co., Ltd. (The), Brockville, Ont. Adv. page 123
2 Wortman & Ward Mfg. Co., London, Ont.

3743—**SKEWERS**—(Wood) Butchers'.
3 Canadian Skewer Co., Ltd., Hespeler, Ont.
2 Cope, James W., Cope's Falls, Ont.
3 Harrison, John & Sons Co., Ltd., Owen Sound, Ont.
3 Knechtel, S. Wood Turning & Furniture Co., Ltd., Southampton, Ont.
2 Rankin & Co., Toronto, Ont.

3744—**SKEWERS**—Cotton Mill.
1 Flewwelling, G. & G. Mfg. Co., Ltd., Hampton, N.B.
3 Lachute Shuttle Co., Lachute, Que. Adv. page 127

3745—**SKIFFS**—Fishing, Racing, Rowing and Sailing.
2 Canadian Canoe Co., Ltd., Peterborough, Ont.
1 Cockburn, John & Son, Pembroke, Ont.
2 Dey Bros., Ottawa, Ont.
1 Dey, E. F., Ottawa, Ont.
1 Knapp, A. C., Kingston, Ont.
3 Peterborough Canoe Co., Ltd., Peterborough, Ont.
1 Strickland & Co., Lakefield, Ont.
1 Whitaker, M. M., Toronto, Ont.

3746—**SKILLETS**—(Pine and Spruce) Match.
3 Edson, Fitch Co. (The), Etchemin, Que.

3747—**SKIPS**—Ore and Water.
2 Cooper, James Mfg. Co., Ltd., Montreal, Que. Adv. page 6

3748—**SKIRT PROTECTORS.**
3 Corticelli Silk Co., Ltd., St. Johns, Que., and Toronto, Ont. Adv. page 162

3749—**SKIRTS**—Ladies' Dress and Walking.
1 Albert, Charles, Montreal, Que.
3 Allen Mfg. Co., Ltd., Toronto, Ont.
2 American Costume Mfg. Co., Montreal, Que.
2 American Silk Waist Mfg. Co., Montreal, Que.
2 Britannia Mfg. Co., Ltd., Halifax, N.S.
1 Canadian Skirt Co., Guelph, Ont.
1 Continental Costume Co., Ltd., Toronto, Ont.
2 Crown Whitewear Co., Ltd., Toronto, Ont.
2 Davis Mfg. Co., St. Stephen, N.B.
3 Eclipse Whitewear Co., Ltd., Toronto, Ont.
2 Empire Mfg. Co., Ltd., Montreal, Que.
1 Farnham Corset Co., Ltd., Farnham, Que.
2 Gale Mfg. Co. (The), Toronto, Ont.
2 Helena Costume Co., Ltd., London, Ont.
2 Imperial Cloak Co., Montreal, Que.
1 Keens Mfg. Co., Toronto, Ont.
2 McElroy, J. A. & Co., Toronto, Ont.
2 McKinnon, S. F. & Co., Ltd., Toronto, Ont.
2 Macdonald John & Co., Toronto, Ont.
2 May, Thomas & Co., Montreal, Que.
2 Merchants' Mantle Mfg. Co., Ltd., Toronto, Ont.
2 Minerva Mfg. Co., Ltd., Toronto, Ont.
1 National Skirt Mfg. Co., Montreal, Que.
2 New York Skirt Mfg. Co., Montreal, Que.
2 Northway, John & Son, Ltd., Toronto, Ont.
2 Parisian Waist & Skirt Mfg. Co., Montreal, Que.
1 Royal Skirt Mfg. Co., Montreal, Que.
2 Sims, A. H. & Co., Montreal, Que.
2 Star Mantle Mfg. Co., Montreal, Que.
2 Victor Mfg. Co., Quebec, Que.
1 Waldman & Sommer, Montreal, Que.

3750—**SKIVERS**—Leather.
3 Clarke & Clarke, Ltd., Toronto, Ont.
2 Kieffer Bros., Montreal, Que.

3751—**SKYLIGHTS**—Metal.
1 Douglas Bros., Toronto, Ont.
1 Irwin, Thomas & Son, Hamilton, Ont.
1 Lessard & Harris, Montreal, Que.
1 Longard Bros., Halifax, N.S.
1 McFarlane & Douglass, Ottawa, Ont.
3 Metal Shingle & Siding Co., Ltd., Preston, Ont. Adv. page 123
3 Metallic Roofing Co., Ltd., Toronto, Ont.
2 Ormsby, A. B. & Co., Toronto, Ont.
Wadsworth & Sheppard, Ottawa, Ont.

3752—**SLABS**—Rolling Mill Steel.
3 Dominion Iron & Steel Co., Ltd., Sydney, N.S.
3 Nova Scotia Steel & Coal Co., Ltd., New Glasgow, N.S. Adv. page 177

3753—**SLASHERS**—Cheese Box.
2 Macpherson & Schell, Alexandria, Ont. Adv. page 112

3754—**SLATE**—Quarry.
Fraser & Davis, New Rockland, Que.

3755—**SLATES**—Roofing.
3 Newfoundland Slate Co., Ltd., St. John's, Nfld.

3756—**SLATING**—Blackboard Liquid.
2 Gage, W. J. & Co., Ltd., Toronto, Ont.
Adv. page 206

3757—**SLEDGES**—Coal, Farriers', Railroad and Stone.
2 Warnock, James & Co., Galt, Ont. Adv. page 132

3758—**SLEDGES**—Blacksmiths' and Quarry.
3 Montreal Steel Works, Ltd., Montreal, Que.
Adv. page 168
3 Oil Well Supply Co., Petrolea, Ont. Adv. page 143
3 Smart, James Mfg. Co., Ltd., Brockville, Ont.
Adv. page 123
2 Warnock, James & Co., Galt, Ont. Adv. page 132
2 Whitman & Barnes Mfg. Co., St. Catharines, Ont.

3759—**SLEDGES**—Steel Face.
2 Warnock, James & Co., Galt, Ont. Adv. page 132
2 Whitman & Barnes Mfg. Co., St. Catharines, Ont.

3760—**SLEDS**—Coasting.
1 Beach, M. F. & Co., Winchester, Ont.
1 Frontier Lumber Co., Rock Island, Que.
2 Gendron Mfg. Co., Ltd., Toronto, Ont.
Adv. page 206
1 Salyerds, E. B., Preston, Ont.

3761—**SLEDS**—Metal.
1 James & Reid, Perth, Ont.

3762—**SLEDS AND SLEIGHS**—Children's Bob and Hand.
1 Beach, M. F. & Co., Winchester, Ont.
3 Gendron Mfg. Co., Ltd., Toronto, Ont.
Adv. page 206
2 Watson, John Mfg. Co., Ltd., Ayr, Ont.

3763—**SLEEKS**—Carpenters'.
2 Warnock, James & Co., Galt, Ont. Adv. page 132

3764—**SLEEVES**—Pipe and Hose Mending.
2 Wilson & Cousins, Toronto, Ont.

3765—**SLEEVES**—Rubber.
3 Canadian Rubber Co., Ltd., Montreal, Que.
Adv. page 159

3766—**SLEIGHS**—Farm, Logging and Lumber.
3 Adams & Son, Brantford, Ont.
3 Bain Wagon Co., Ltd., Woodstock, Ont.
1 Boyce Carriage Co., Winnipeg, Man.
2 Chatham Mfg. Co., Ltd., Chatham, Ont.
3 Gray, William & Sons Co., Ltd., Chatham, Ont.
3 Milner Petrolea Wagon Co., Ltd., Petrolea, Ont.
Adv. page 121
2 Ottawa Car Co., Ltd., Ottawa, Ont.
2 Snowball Wagon Co., St. George, Ont.
1 Spence, A. & Sons, Brantford, Ont.
3 Walkerville Wagon Co., Ltd., Walkerville, Ont.
2 Watson, John Mfg. Co., Ltd., Ayr, Ont.
3 Woodstock Wagon & Mfg. Co., Ltd, Woodstock, Ont.

3767—**SLEIGHS**—(Vehicle) Bob and Long.
3 Armstrong, J. B. Mfg. Co., Ltd., Guelph, Ont.
1 Boyce Carriage Co., Winnipeg, Man.
2 Brantford Carriage Co., Ltd., Brantford, Ont.
3 Canada Carriage Co., Brockville, Ont.
3 Gray, William & Sons Co., Ltd., Chatham, Ont.
2 Ledoux, B. & Co., Montreal, Que.
2 McLaughlin Carriage Co., Ltd., Oshawa, Ont.
2 Nova Scotia Carriage Co., Ltd., Kentville, N.S.
2 Ottawa Car Co., Ltd., Ottawa, Ont.
2 Palmerston Carriage Co., Ltd., Palmerston, Ont.
3 Tudhope Carriage Co., Ltd., Orillia, Ont.

3768—**SLICERS**—(Power) Root.
2 Bell, B. & Son, St. George, Ont.
2 Fleury's, J. Sons, Aurora, Ont.
3 Maxwell, David & Sons, St. Mary's, Ont.
Adv. page 127
1 Shantz, P. E., Preston, Ont.
2 Watson, John Mfg. Co., Ltd., Ayr, Ont.

3769—**SLICERS**—(Household) Vegetable.
2 Davidson, Thomas, Mfg. Co., Ltd., Montreal, Que.
Adv. page 168
2 Deaf Mutes' Institute, Montreal, Que.

3770—**SLICES**—Carpenters'.
3 Campbell Bros., St. John, N.B.

3771—**SLIDES**—Lantern.
2 Medallion Photo & Novelty Co., Toronto, Ont.
Adv. page 135
3772—**SLINGS**—Hay. See Hay Tools, No. 1906.

3773—**SLIPPERS**—Carpet and Repp.
2 Ahrens, Charles A. & Co., Berlin, Ont.
3 Ames-Holden Co., Ltd., Montreal, Que.
2 Comtois, I. E., Ste. Julie de Somerset, Que.

3774—**SLIPPERS**—Felt and Felt Soled.
2 Ahrens, Charles A. & Co., Berlin, Ont.
3 Ames-Holden Co., Ltd., Montreal, Que.
3 Berlin Felt Boot Co., Berlin, Ont.
2 Dufresne & Locke, Montreal, Que.
2 Elmira Felt Co., Ltd., Elmira, Ont.

3775—**SLIPPERS**—Infants' and Ladies' Moccasin.
3 Storey, W. H. & Son, Ltd., Acton, Ont.
Adv. page 111

3776—**SLIPPERS**—Leather.
2 Ahrens, Chas. A. & Co., Berlin, Ont.
3 Ames-Holden Co., Ltd., Montreal, Que.
2 Amherst Boot & Shoe Co., Ltd., Amherst, N.S.
3 Bell, J. & T., Montreal, Que.
2 Comtois, I. E., Ste. Julie de Somerset, Que.
2 Dufresne & Locke, Montreal, Que.
2 Senez, Charles A., Montreal, Que.

3777—**SLIPS**—Corundum Gouge.
3 Hart Corundum Wheel Co., Ltd., Hamilton, Ont.
Adv. page 145

3778—**SLOOPS**—Logging and Lumber.
3 Adams & Son, Brantford, Ont.
3 Milner Petrolea Wagon Co., Ltd., Petrolea, Ont.
Adv. page 121
2 Ottawa Car Co., Ltd., Ottawa, Ont.
3 Walkerville Wagon Co., Ltd., Walkerville, Ont.
2 Woodstock Wagon & Mfg. Co., Ltd., Woodstock, Ont.

3779—**SMOCKS**—Workingmen's.
2 Braime, T. E. & Co., Toronto, Ont.
1 Canadian Shirt & Overall Mfg. Co., Montreal, Que.
2 Harrower, G. H. Co., Montreal, Que.

3779—**SMOCKS.**—Continued.
2 Standard Shirt Co., Ltd., Montreal, Que.
1 Wilkins, Robert C., Montreal, Que.
1 Winnipeg Shirt & Overall Mfg. Co., Winnipeg, Man.
2 Woods, James Co., Ottawa, Ont.

3780—**SNAPS**—(Harness) Bit, Round Eye, Roller Breast, Spring Breast and Spring Rein.
2 Martin Mfg. Co., Ltd., Whitby, Ont.

3781—**SNIPS**—Tinners'.
3 Smart, James Mfg. Co., Ltd. (The), Brockville, Ont. Adv. page 123

3782—**SNOW SHOES.**
1 Benoit, M., Crysler, Ont.
3 Paquet, J. Arthur, Quebec, Que.
1 Ross, Henry, Lorette, Que.

3783—**SNUFF**—Bean, Black Macaboy, French Rape, Natural, Rose and Scotch.
2 Dubord, A. & Cie, Montreal, Que.
2 Eagle Tobacco Co., Quebec, Que.
2 Houde, B. Co., Ltd., Montreal, Que.
2 Lemesurier, J. & Sons, Quebec, Que.

3784—**SOAP**—Laundry.
1 Bailey, W. L. & Co., Colborne, Ont.
1 Capital Mfg. Co., Fredericton, N.B.
1 Coll Bros., St. John, N.B.
2 Dalton Bros., Toronto, Ont.
1 Elliott, J. & R., Galt, Ont.
2 Empire Soap Co., Hamilton, Ont.
2 Fairbank, N. K. Co., Montreal, Que.
1 Guelph Soap Works, Guelph, Ont.
1 Industrial Soap and Oil Co., Ltd., Toronto, Ont.
1 Lapthorn, J. D. & Co., Charlottetown, P.E.I.
3 Lever Bros., Ltd., Toronto, Ont.
2 London Soap Co., London, Ont.
1 Maheux, F. X., Quebec, Que.
2 Morton, David & Sons, Hamilton, Ont.
2 Mott, John P. & Co., Halifax, N.S.
1 Pendray, W. J., Victoria, B.C.
3 Pugsley, Dingman & Co., Ltd., Toronto, Ont.
2 Richards, D., Woodstock, Ont.
2 Royal Crown, Ltd., Winnipeg, Man.
1 Royal Soap Co., Ltd. (The), Vancouver, B.C.
2 St. Croix Soap Mfg. Co., St. Stephen, N.B.
1 St. Thomas Soap Works, St. Thomas, Ont.
3 Savage, Alfred & Son, Montreal, Que.
3 Strachan, Wm. Co., Montreal, Que.
3 Taylor, John & Co., Toronto, Ont.
2 Welcome Soap Co., St. John, N.B.

3785—**SOAP**—Toilet.
3 Lever Bros., Ltd., Toronto, Ont.
2 London Soap Co., London, Ont.
2 Parke, Davis & Co., Walkerville, Ont.
1 Pendray, W. J., Victoria, B.C.
1 Ramette Toilet Soap Co., Montreal, Que.
2 Richards, D., Woodstock, Ont.
1 Royal Soap Co., Ltd., Vancouver, B.C.
3 Savage, Alfred & Son, Montreal, Que.
3 Taylor, John & Co., Toronto, Ont.
2 White, Allan Co., Ltd., Toronto, Ont.

3786—**SOAP**—(Vaseline) Toilet.
2 Chesebrough Mfg. Co., Montreal, Que.

3787—**SOAP**—Carbolic, Castile and Tar.
1 Ramette Toilet Soap Co., Montreal, Que.
3 Taylor, John & Co., Toronto, Ont.

3788—**SOAP**—Cocoanut Oil Bath.
2 Empire Soap Co., Hamilton, Ont.

3789—**SOAP**—Fulling Mill.
1 Elliott, J. & R., Galt, Ont.
3 Strachan, Wm. Co., Montreal, Que.

3790—**SOAP**—"Black Jack" Harness.
3 Union Petroleum Co., Ltd., Toronto, Ont. Adv. page 144

3791—**SOAP**—(Chipped) Mill and Oil.
2 Empire Soap Co., Hamilton, Ont.
1 Industrial Soap and Oil Co., Ltd., Toronto, Ont.

3792—**SOAP**—Shaving.
2 Corson, P. R. Co., Ltd., Toronto, Ont.
1 Ramette Toilet Soap Co., Montreal, Que.

3793—**SOAP**—Whale Oil.
2 Imperial Varnish & Color Co., Ltd., Toronto, Ont.
2 Savage, Alfred & Son, Montreal, Que.

3794—**SOCKET TIPS**—Hame, Neck Yoke, Pole, Shaft, Thill and Whiffletree.
2 Kyle, P., Merrickville, Ont.
2 Smith's Falls Malleable Iron Works, Smith's Falls, Ont.

3795—**SOCKETS**—(Carriage Top) Bow.
3 Toronto Bolt & Forging Co., Ltd., Toronto, Ont. Adv. page 213

3796—**SOCKETS**—"Grip Neck" Caster.
2 Denton, L. B. & Co., Woodstock, Ont.

3797—**SOCKETS**—Drill.
1 Whitehouse, A. E. W., Montreal, Que.
2 Whitman & Barnes Mfg. Co., St. Catharines, Ont.

3798—**SOCKETS**—Electric Lamp.
1 Alpha Electric Mfg. Co., Montreal, Que.
3 Canadian General Electric Co., Ltd., Toronto, Ont. Adv. page 204
1 Toronto Electrical Works Co., Ltd., Toronto, Ont.

3799—**SOCKETS**—Plow Colter.
2 Kyle, P., Merrickville, Ont.
2 Smith's Falls Malleable Iron Works, Smith's Falls, Ont.

3800—**SOCKETS**—Peavy Pole.
3 McFarlane-Neill Mfg. Co., Ltd., St. Mary's, York Co., N.B. Adv. page 130
3 Pink, Thomas, Pembroke, Ont. Adv. page 184

3801—**SOCKETS**—Row Lock.
2 Kyle, P., Merrickville, Ont.

3802—**SOCKETS**—Whip.
3 Ives, H. R. & Co., Montreal, Que.
2 Kyle, P., Merrickville, Ont.
3 Smart, James Mfg. Co., Ltd. (The), Brockville, Ont. Adv. page 123
2 Taylor-Forbes Co., Ltd., Guelph, Ont.

3803—**SOCKETS**—Wire Rope.
2 Dominion Wire Rope Co., Ltd., Montreal, Que.

3804—**SOCKS** — Lumbermen's. See Stockings, No. 3949.

3805—**SOCKS**—Felt.
3 Berlin Felt Boot Co., Berlin, Ont.
2 Hamburg Felt Mfg. Co., New Hamburg, Ont.

3806—**SODA—Bi**-Carbonate.
2 Cowan, John, Montreal, Que. Adv. page 173

3807—**SODA**—Bisulphite of.
2 Canada Chemical Mfg. Co., Ltd., London, Ont.
2 Toronto Liquid Carbonate Co., Ltd., Toronto, Ont.

3808—**SODA**—Crude Bisulphite.
2 Canada Chemical Mfg. Co., Ltd., London, Ont.
3 Nichols Chemical Co., Ltd., Capelton, Que.

3809—**SODA**—Caustic.
2 Canada Chemical Mfg. Co., Ltd., London, Ont.
2 Gillett, E. W. Co., Ltd., Toronto, Ont.

3810—**SODA**—Phosphate of.
3 Standard Fertilizer & Chemical Co., Ltd., Smith's Falls, Ont.

3811—**SODA**—Sal.
2 Cowan, John, Montreal, Que. Adv. page 173
2 Gillett, E. W. Co., Ltd., Toronto, Ont.
1 Pendray, W. J., Victoria, B.C.
1 Royal Soap Co., Ltd., Vancouver, B.C.
2 Toronto Liquid Carbonate Co., Ltd., Toronto, Ont.

3812—**SODA**—Sulphate of.
2 Canada Chemical Mfg. Co., Ltd., London, Ont.
2 Toronto Liquid Carbonate Co., Ltd., Toronto, Ont.

3813—**SOLDER**—(Plumbers' and Tinners' Lead) Bar, Block, Drop and Strip.
2 Canada Metal Co., Toronto, Ont.
2 Cuthbert, W. R. & Co., Montreal, Que. Adv. page 172
2 Frankel Bros., Toronto, Ont. Adv. page 201
2 Langwill, Geo. & Son, Montreal, Que.
3 Montreal Rolling Mills Co., Montreal, Que.
2 Norton Mfg. Co., Hamilton, Ont. Adv. page 147
3 Robertson, James Co., Ltd. (The), Toronto, Ont. Adv. page 214
3 Robertson, James Co., Ltd., St. John, N.B.
3 Syracuse Smelting Works, Montreal, Que.

3814—**SOUPS**—(Vegetable) Canned.
3 Clark, Wm., Montreal, Que.
3 Graham Co., Ltd., Belleville, Ont.

3815—**SOURKROUT.**
2 Polsky, Abraham, Brandon, Man.

3816—**SOUVENIRS**—Photo.
2 Medallion Photo & Novelty Co., Toronto, Ont. Adv. page 135

3817—**SPADES**—Ditching, Garden and Post Hole.
2 Halifax Shovel Co., Halifax, N.S.
2 Jones, D. F. Mfg. Co., Ltd., Gananoque, Ont.
2 St. Paul Spade & Shovel Works, St. Paul, Que.
2 Willett, S. T., Chambly Canton, Que.

3818—**SPARS**—Ship.
1 Bower, Bertram, Lower Ohio, N.S.
2 Brunette Saw Mill Co., Ltd., New Westminster, B.C.
1 Elderkin, J. G., Fox River, N.S.
1 Hamilton, James, St. John, N.B.
2 North Pacific Lumber Co., Ltd., Barnet, B.C.
3 Sayre, F. E. & Co., St. John, N.B.
3 Victoria Lumber Mfg. Co., Ltd., Victoria, B.C.
3 White, E. I. & Son, Sand River, N.S.

3819—**SPARS**—Yacht.
1 Canadian Canoe Co., Ltd., Peterborough, Ont.
1 Cockburn, John & Son, Pembroke, Ont.
2 Peterborough Canoe Co., Ltd., Peterborough, Ont.
1 Rice Lake Canoe Co., Gore's Landing, Ont.
1 Strickland & Co., Lakefield, Ont.
1 Whitaker, M. M., Toronto, Ont.

3820—**SPEAKING TUBES.** See Tubes, No. 4297.

3821—**SPECTACLES.**
2 Cohen Bros., Ltd., Toronto, Ont.
1 Foster, James, Toronto, Ont.
1 Hearn & Harrison, Montreal, Que.
1 Zock, J. J. & Co., Toronto, Ont.

3822—**SPELTER**—Hard, Plumbers', Soft and Zinc.
2 Coulter & Campbell, Toronto, Ont.
2 Frankel Bros., Toronto, Ont. Adv. page 201
1 Langwell, Geo. & Son, Montreal, Que.

3823—**SPICES**—Ground. See Coffee and Spices, No. 959.

3824—**SPIDERS**—(Cast Iron and Steel) Cooking.
2 Amherst Foundry Co., Ltd., Amherst, N.S.
3 Carrier, Laine & Co., Levis, Que. Adv. inside back cover
2 Davidson, Thos. Mfg. Co., Ltd., Montreal, Que. Adv. page 168
2 Enterprise Foundry Co., Sackville, N.B.
2 Gurney Foundry Co., Ltd., Toronto, Ont.
2 Gurney, Tilden Co., Ltd., Hamilton, Ont. Adv. page 140
3 Ives, H. R. & Co., Montreal, Que.
2 Kemp Mfg. Co., Toronto, Ont.
2 McClary Mfg. Co., London, Ont.
2 Plessisville Foundry Co., Ltd., Plessisville, Que. Adv. page 188
2 Record Foundry & Machine Co., Moncton, N.B.
2 Smart, James Mfg. Co., Ltd. (The), Brockville, Ont. Adv. page 123

3825—**SPIKES**—Drift.
3 Montreal Rolling Mills Co., Montreal, Que.
3 Pillow & Hersey Mfg. Co., Ltd., Montreal, Que.
3 Toronto Bolt & Forging Co., Ltd., Toronto, Ont. Adv. page 213

3826—**SPIKES**—Eavetrough, Ships' Hull, Sidewalk and Wharf.
3 Cowan & Britton, Gananoque, Ont. Adv. page 118
3 Montreal Rolling Mills Co., Montreal, Que.
3 Ontario Tack Co., Ltd., Hamilton, Ont. Adv. page 139
3 Pender, James & Co., Ltd., St. John, N.B.
3 Pillow & Hersey Mfg. Co., Ltd., Montreal, Que. . .
3 Thorne, W. H. & Co., Ltd., St. John, N.B. Adv. page 196
3 Toronto Bolt & Forging Co., Ltd., Toronto, Ont. Adv. page 213
3 Waterous Wire & Nail Works, Brantford, Ont.

3827—**SPIKES**—Railway Track.
3 Cowan & Britton, Gananoque, Ont. Adv. page 118
3 Hamilton Steel & Iron Co., Ltd., Hamilton, Ont.
3 Montreal Rolling Mills Co., Montreal, Que.

3827—**SPIKES.**—Continued.
3 Nova Scotia Steel & Coal Co., Ltd., New Glasgow, N.S. Adv. page 177
3 Peck Rolling Mills, Ltd., Montreal, Que.
3 Pillow & Hersey Mfg. Co., Ltd., Montreal, Que.
3 Portland Rolling Mills, Ltd., St. John, N.B.
2 Starr Mfg. Co., Ltd., Dartmouth, N.S.
3 Toronto Bolt & Forging Co., Ltd., Toronto, Ont. Adv. page 213

3828—**SPILES**—(Wood) Tap and Vent.
2 Auld, John, Montreal, Que. Adv. page 161
1 Dickinson, G. L., Manotick, Ont.
2 Ewing, S. H. & Sons, Montreal, Que.
1 Mehardel, Rudolph, Toronto, Ont.

3829—**SPINDLE WOOD.**
2 Bhereur, Wilbrod, St. Fidele, Que.
3 Roy, Arthur, Capucins, Que.

3830—**SPINDLES**—Capstan.
3 Pink, Thomas, Pembroke, Ont. Adv. page 184

3831—**SPINDLES**—Flour Mill Machinery.
2 Plessisville Foundry Co., Ltd., Plessisville, Que. Adv. page 188

3832—**SPINDLES**—Wood.
2 Bhereur, Wilbrod, St. Fidele, Que.
1 Halliday, M. A., Tara, Ont.
3 Imperial Artistic Wood Turning Co., Ltd., Thorold, Ont.
3 Knechtel, S. Wood Turning & Furniture Co., Ltd., Southampton, Ont.
3 Lachute Shuttle Co., Lachute, Que. Adv. page 127
3 Roy, Arthur, Capucins, Que.

3833—**SPINDLES**—Woolen Mill.
2 Laces & Braid Mfg. Co., Toronto Junction, Ont. Adv. page 144

3834—**SPINNING WHEELS.**
1 Borduas, Francois, St. Charles, River Richelieu, Que.
2 Borduas, Frederick, St. Hyacinthe, Que.
2 Cadorette, Michel, St. Hyacinthe, Que.
1 Paradis, A., St. Andre, Que.

3835—**SPIRITS**—Distilled.
3 Corby, H., Belleville, Ont.
3 Gooderham & Worts, Ltd., Toronto, Ont.
3 McLaren, John A., Perth, Ont.
2 Melcher's Gin & Spirits Distillery Co., Ltd., Berthier, Que.
3 Seagram, Joseph E., Waterloo, Ont.
3 Walker, Hiram & Sons, Ltd., Walkerville, Ont.
3 Wiser, J. P. & Sons, Ltd., Prescott, Ont.

3836—**SPITTOONS**—Japanned Tin.
2 Davidson, Thos. Mfg. Co., Ltd., Montreal, Que. Adv. page 168
2 Kemp Mfg. Co., Toronto, Ont.
2 McClary Mfg. Co., London, Ont.

3837—**SPITTOONS**—Rubber.
3 Canadian Rubber Co., Ltd., Montreal, Que. Adv. page 159

3838—**SPITTOONS**—Stoneware.
2 Belleville Pottery Co., Belleville, Ont.
2 Brantford Stoneware Mfg. Co., Brantford, Ont.
1 Burgard & Son, Egmondville, Ont.
2 Campbell's, R. Sons, Hamilton, Ont.
2 Farrar, E. L., Iberville, Que.
1 Flack & Van Arsdale, Cornwall, Ont.
1 Humberstone, S. T., Newton Brook, Ont.
2 Toronto Pottery Co., Toronto, Ont. Adv. page 124

3839—**SPLINTS**—Surgical.
1 Gross, F., Montreal, Que.
2 Ottawa Truss & Surgical Mfg. Co., Ltd., Ottawa, Ont.

3840—**SPOKES** — (Wood) Buggy Wheel, Carriage Wheel and Wagon Wheel. See Bent Woods, No. 239.

3841—**SPOOLERS**—Bobbin and Dead Spindle.
2 Karch, H. W., Hespeler, Ont.

3842—**SPOOLS**—(Wood) Cotton, Silk, Wire and Electric Wire.
1 Flewwelling, G. & G. Mfg. Co., Ltd., Hampton, N.B.
3 Lachute Shuttle Co., Lachute, Que. Adv. page 127
1 Laurie Spool Co., St. Alexis des Monts, Que.

3843—**SPOOLS**—Cotton and Woolen Mill.
2 Canada Bobbin Co., Walkerton, Ont.
3 Lachute Shuttle Co., Lachute, Que. Adv. page 127
2 Thompson & Co., Sherbrooke, Que.

3844—**SPOOLWOOD.**
2 Allen, E. D., Parrsboro, N.S.
2 Bhereur, W., Murray Bay, Que.
2 Clark, R. C., Newcastle, N.B.
2 Lepage, Esdras, Cap Chat, Que.
2 Pembroke Lumber Co., Pembroke, Ont.
3 Richardson, J. & Co., Matane, Que.
2 Roy, Arthur, Capucine, Que.
1 Swim, H. & F. D., Donktown, N.B.
1 Verreault, P., Petits Mechins, Que.

3845—**SPOONS**—Silver Plated. See Flatware, No. 1555.

3846—**SPOONS**—(Drain Tile) Earth.
2 Erie Iron Works Co., St. Thomas, Ont.

3847—**SPOONS**—(Plated) Forged Tin.
3 Davidson, Thos. Mfg. Co., Ltd., Montreal, Que. Adv. page 168
2 Dominion Spoon Co., Montreal, Que.
2 Kemp Mfg. Co., Toronto, Ont.

3848—**SPOONS**—Post Hole.
2 Halifax Shovel Co., Halifax, N.S.
2 Jones, D. F. Mfg. Co., Ltd., Gananoque, Ont.
3 Welland Vale Mfg. Co., Ltd., St. Catharines, Ont.

3849—**SPOUTS**—(Flexible) Grain Elevator.
2 Greey, W. & J. G., Toronto, Ont.

3850—**SPOUTS**—(Iron) Pump.
2 McDougall, R. Co., Ltd. (The), Galt, Ont. Adv. page 131
3 Smart, James Mfg. Co., Ltd. (The), Brockville, Ont. Adv. page 123
2 Taylor-Forbes Co., Ltd., Guelph, Ont.

3851—**SPOUTS**—(Iron) Sap.
2 Grimm Mfg. Co., Montreal, Que.
3 Ives, H. R. & Co., Montreal, Que.
1 McDonald, W. T. B., Granby, Que.
2 McDougall, R. Co., Ltd., Galt, Ont. Adv. page 131
3 Smart, James Mfg. Co., Ltd., Brockville, Ont. Adv. page 123
2 Taylor-Forbes Co., Ltd., Guelph, Ont.

3852—SPRAMOTORS — (Liquid) Insect Destroyer, Paint, Tree Fertilizer and Whitewash.
2 Spramotor Co., London, Ont.

3853—SPREADERS—(Geared Wagon) Fertilizer, Lime and Manure.
2 Kemp Manure Spreader Co., Ltd., Stratford, Ont.

3854—SPREADERS—Butchers' Meat.
1 Westman, E., Toronto, Ont.

3855—SPREADS—(Camping) Bed.
3 Hamilton Cotton Co., Hamilton, Ont. Adv. page 146
1 MacDonald Bros., Mabou, N.S.
2 Magog Woollen Mills, Sherbrooke, Que.

3856—SPRINGS—(Implement) Agricultural, Special Flat and Oil Tempered.
3 Bailey-Underwood Co., Ltd., New Glasgow, N.S.
2 Warnock, James & Co., Galt, Ont. Adv. page 132

3857—SPRINGS—Woven Wire Bed.
3 Alaska Feather & Down Co., Ltd., Montreal, Que. Adv. page 157
1 Bromley & Co., Winnipeg, Man.
1 Campbell, R. F. & Co., Vancouver, B.C.
1 Elderkin, C. J., St. John, N.B.
3 Gale, George & Sons, Waterville, Que. Adv. page 162
1 Gold Medal Furniture Mfg. Co., Ltd., Montreal, Que.
2 Ham & Nott Mfg. Co., Ltd., Brantford, Ont.
1 Hamel, John, Hanover, Ont.
1 Hannah, John, St. John, N.B.
1 Hunt, James F. & Sons, London, Ont.
1 Hutchings & Co., St. John, N.B.
3 Ives, H. R. & Co., Montreal, Que.
2 Kilgour, J. W. & Bro., Beauharnois, Que.
3 Knechtel Furniture Co., Ltd., Hanover, Ont.
1 Lake Megantic Furniture Co., Lake Megantic, Que.
1 Lefevre, G. H., Ottawa, Ont.
1 McLeod Bros., Truro, N.S.
2 Malcolm & Souter Furniture Co., Ltd., Hamilton, Ont.
1 Membrey, G. D. & Son, Hamilton, Ont.
1 Morlock Bros., Guelph, Ont.
1 Munro Wire Works, Ltd., New Glasgow, N.S.
2 Ontario Spring Bed & Mattress Co., London, Ont.
1 Smith Bros., Vancouver, B.C.
3 Snyder-Roos Upholstering Factory, Waterloo, Ont.
1 Surprise Spring Bed Co., Montreal, Que.
3 Thompson, D. W. Co., Toronto, Ont.
3 Victoriaville Furniture Co., Victoriaville, Que. Adv. page 221
1 Weiler Bros., Victoria, B.C.
1 Whitworth & Restall, Toronto, Ont.
1 Woodstock Spring Mattress Co., Woodstock, Ont.

3858—SPRINGS—(Spiral) Car Seat, Chair Seat, Couch, Cushion, Furniture, Knockdown Bed and Sofa.
3 Alaska Feather & Down Co., Ltd., Montreal, Que. Adv. page 157
2 Currie, W. & F. P. & Co., Montreal, Que.
1 Fournier, Ed., Montreal, Que.
3 Greening, B. Wire Co., Ltd., Hamilton, Ont. Adv. page 141

3859—SPRINGS—(Flat and Spiral) Railway Car and Locomotive.
2 Bailey-Underwood Co., Ltd., New Glasgow, N.S.
2 Coghlin, B. J. & Co., Montreal, Que.
2 Dowsley Spring & Axle Co., Ltd., Chatham, Ont.
3 Montreal Steel Works, Ltd., Montreal, Que. Adv. page 168
3 Nova Scotia Steel & Coal Co., Ltd., New Glasgow, N.S. Adv. page 177
2 Warnock, James & Co., Galt, Ont. Adv. page 132

3860—SPRINGS—(Vehicle) Carriage, Wagon and Cart Seat.
2 Campbell Bros., St. John, N.B.
2 Coghlin, B. J. & Co., Montreal, Que.
3 Dowsley Spring & Axle Co., Ltd., Chatham, Ont.
3 Gananoque Spring & Axle Co., Ltd., Gananoque, Ont.
3 Maxwell, David & Sons, St. Mary's, Ont. Adv. page 127
3 Warnock, James & Co., Galt, Ont. Adv. page 132

3861—SPRINGS—Coil Brass and Coil Steel.
3 Bailey-Underwood Co., Ltd., New Glasgow, N.S.
3 Greening, B. Wire Co., Ltd., Hamilton, Ont. Adv. page 141
3 Morrison, James Brass Mfg. Co., Ltd., Toronto, Ont. Adv. page 210

3862—SPRINGS—(Corrugated) Couch Construction.
2 Staples & Hanford Springwork Co., Montreal, Que.

3863—SPRINGS—Door Check.
2 Bailey-Underwood Co., Ltd., New Glasgow, N.S.

3864—SPRINGS—Glove.
3 Storey, W. H. & Son, Ltd., Acton, Ont. Adv. page 111

3865—SPRINGS—Harrow.
2 Bailey-Underwood Co., Ltd., New Glasgow, N.S.
2 Coghlin, B. J. & Co., Montreal, Que.
3 Nova Scotia Steel & Coal Co., Ltd., New Glasgow, N.S. Adv. page 177

3866—SPRINGS—(All Kinds) Machinery.
2 Bailey-Underwood Co., Ltd., New Glasgow, N.S.
3 Montreal Steel Works, Ltd., Montreal, Que. Adv. page 168

3867—SPRINGS—Mangle, Wringer and Bolster.
2 Bailey-Underwood Co., Ltd., New Glasgow, N.S.
2 Coghlin, B. J. & Co., Montreal, Que.
2 Dowsley Spring & Axle Co., Ltd., Chatham, Ont.
2 Erie Iron Works Co., St. Thomas, Ont.
2 Warnock, James & Co., Galt, Ont. Adv. page 132

3868—SPRINGS—Suspender Snap and Umbrella Wire.
1 Dunn, Patrick, St. Paul, Que.

3869—SPRINGS—(Flat and Spiral Rubber) Bolster, Bumper, Seat and Wagon.
3 Canadian Rubber Co., Ltd., Montreal, Que. Adv. page 159
3 Gutta Percha & Rubber Mfg. Co., Ltd., Toronto, Ont. Adv. inside back cover

3870—SPRINKLERS—Hose, Garden and Lawn.
2 Hamilton Brass Mfg. Co., Ltd., Hamilton, Ont. Adv. page 142
2 Morrison, James Brass Mfg. Co., Ltd., Toronto, Ont. Adv. page 210
2 Smart, James Mfg. Co., Ltd., Brockville, Ont. Adv. page 123
1 Wright, W. G., Hamilton, Ont.

3871—SPRINKLERS—Tanners'.
3 Morrison, James Brass Mfg. Co., Ltd., Toronto, Ont. Adv. page 210

3872—**SPRINKLERS**—(Wood and Steel Wagon Tank) Street.
2 Heaman, George, London, Ont. Adv. page 151
2 Smith Bros., Toronto, Ont. Adv. page 215

3873—**SQUARES**—Architects' T.
1 Long, George, Sherbrooke, Que.

3874—**SQUARES**—(Wrought Iron) Harness Trace.
3 Skinner Co., Ltd., Gananoque, Ont.

3875—**SQUEEZERS**—(Glass) Lemon.
2 Sydenham Glass Co., Ltd. (The), Wallaceburg, Ont. Adv. page 126

3876—**SQUEEZERS**—(Metal) Lemon.
2 Hamilton Brass Mfg. Co., Ltd., Hamilton, Ont. Adv. page 142
2 Ives, H. R. & Co., Montreal, Que.
2 Smart, James Mfg. Co., Ltd. (The), Brockville, Ont. Adv. page 123

3877—**SQUIBS**—Mining.
2 Acadia Powder Co., Ltd., Halifax, N.S.
2 Dominion Electrical Works Ltd., Halifax, N.S.

3878—**SQUILGEES**—Rubber.
3 Canadian Rubber Co., Ltd., Montreal, Que. Adv. page 159

3879—**STABLE FITTINGS AND FIXTURES**—Box Stalls, Corner Feed Boxes, Corner Hay Racks, Corner Salt Dishes, Gutters, Mangers and Ventilators.
2 Carrier, Laine & Co., Levis, Que. Adv. inside back cover
1 Hillis, James & Son, Halifax, N.S.
2 Ives, H. R. & Co., Montreal, Que.
2 King, Warden & Son, Montreal, Que.
2 Smart, James Mfg. Co., Ltd. (The), Brockville, Ont. Adv. page 123
2 Tisdale Iron Stable Fittings Co., Ltd., Toronto, Ont.
2 Toronto Hardware Mfg. Co., Toronto, Ont.

3880—**STACKERS**—(Pneumatic) Straw.
2 American-Abell Engine & Thresher Co., Ltd., Toronto, Ont.
2 Goodison, John Thresher Co., Ltd., Sarnia, Ont.
2 Sawyer & Massey Co., Ltd., Hamilton, Ont.
2 Waterloo Mfg. Co., Ltd., Waterloo, Ont.

3881—**STACKS**—(Boiler Plate) Smoke.
2 Brush, George, Montreal, Que. Adv. page 157
2 Caledonian Iron Works Co., Ltd., Montreal, Que.
2 Carrier, Laine & Co., Levis Que. Adv. inside back cover
1 Evans, N., Dartmouth, N.S.
2 Fleming, James, St. John, N.B.
2 Hamilton, Wm. Mfg. Co., Ltd., Peterborough, Ont. Adv. page 186
2 Jenckes Machine Co., Sherbrooke, Que.
2 McDougall, John, Montreal, Que.
2 Matheson, I. & Co., Ltd., New Glasgow, N.S.
2 Powers & Co., Ottawa, Ont.
2 Robb Engineering Co., Ltd., Amherst, N.S. Adv. page 114
2 Vallance, Hugh, Montreal, Que.

3882—**STAINS**—(Oil and Varnish Color) Cherry, Mahogany, Mortar and Walnut.
3 Berry Brothers, Ltd., Walkerville, Ont. Adv. front leaf
3 Canada Paint Co., Ltd., Montreal, Que.
2 Dods, P. D. & Co., Montreal, Que.
3 Henderson & Potts, Halifax, N.S.
2 Jamieson, R. C. & Co., Montreal, Que.
2 Ramsay, A. & Son, Montreal, Que. Adv. page 170
3 Standard Paint & Varnish Works Co., Ltd., Windsor, Ont. Adv. page 223

3883—**STAINS**—(Oil and Varnish) Wood and Shingle.
2 Berry Brothers, Ltd., Walkerville, Ont. Adv. front leaf
3 Canada Paint Co., Ltd., Montreal, Que.
1 Francis-Frost Co., Ltd., Toronto, Ont.
3 Henderson & Potts, Halifax, N.S.
2 Imperial Varnish & Color Co., Ltd., Toronto, Ont.
2 Jamieson, R. C. & Co., Montreal, Que.
1 Ottawa Paint Works, Ottawa, Ont. Adv. page 183
2 Ramsay, A. & Son, Montreal, Que. Adv. page 170
3 Robertson, James Co., Ltd., Toronto, Ont. Adv. page 214
2 Robertson, James Co., Ltd., St. John, N.B.
3 Standard Paint & Varnish Works Co., Ltd., Windsor, Ont. Adv. page 223

3884—**STAIR TREADS**—Rubber.
3 Canadian Rubber Co., Ltd., Montreal, Que. Adv. page 159
3 Gutta Percha & Rubber Mfg. Co., Ltd., Toronto, Ont. Adv. inside back cover

3885—**STAIR WORK**—(Iron) Spiral and Incline.
1 Beaupré & Son, Montreal, Que.
3 Canada Foundry Co., Ltd., Toronto, Ont. Adv. page 204
3 Carrier, Laine & Co., Levis, Que. Adv. inside back cover
2 Dennis Wire & Iron Co., London, Ont. Adv. page 152
2 Drolet, F. X., Quebec, Que. Adv. page 191
2 Ives, H. R. & Co., Montreal, Que.
1 McGregor & McIntyre, Toronto, Ont.
1 Paquette, Joseph, Montreal, Que.
1 Shipway Iron, Bell & Wire Mfg. Co., Ltd., Toronto, Ont.
2 Smart-Turner Machine Co., Ltd., Hamilton, Ont. Adv. page 143
1 Watson, John & Son, Montreal, Que.

3886—**STAIR WORK**—(Wood) Stairs., Stair Cases and Newel Posts.
1 Anglin, S. & Co., Kingston, Ont.
1 Beach, M. F. & Co., Winchester, Ont.
1 Caron, L. S. & Co., Nicolet, Que.
2 Christie, A. Wood Working Co., St. John, N.B. Adv. page 193
1 Clark, W. H., Edmonton, N.W.T.
2 Davidson & Thackray, Ottawa, Ont.
1 Dempster, James & Co., Halifax, N.S.
3 Edwards, W. C. & Co., Ltd., Ottawa, Ont. Adv. page 181
1 Fauteux, H., St. Cunegonde, Que.
1 Fox & Co., Toronto, Ont.
1 Fraser, A. M. & Co., Indian Head, N.W.T.
1 Gignac, J. H., Quebec, Que.
3 Gilmour & Co., Ltd., Trenton, Ont.
1 Haley Bros. & Co., St. John, N.B.
1 Harquail, J. & D. A., Campbellton, N.B.
2 Harrison, John & Sons Co., Ltd., Owen Sound, Ont.
3 Imperial Artistic Wood Turning Co., Ltd., Thorold, Ont.

1 Johnson, E. E., Abercorn, Que.
3 Knechtel, S. Wood Turning & Furniture Co., Ltd., Southampton, Ont.
1 Kootenay Wire Works & Mfg. Co., Nelson, B.C.
1 La Londe, Milord & Co., Winnipeg, Man.
2 McDonald & Laberge, Athelstan, Que.
1 McIntyre, Runke & Boland, Eganville, Ont.
1 McKenzie, T., Clinton, Ont.
1 McKinney, Robert, Carman, Man.
1 Manitoba Mfg. Co., Winnipeg, Man.
1 Mason, George M., Ottawa, Ont.
1 Paquette, Joseph, Montreal, Que.
1 Peters, Simon, Quebec, Que.
2 Randall, G. H. & Co., Montreal, Que.
3 Rathbun Co. (The), Deseronto, Ont. Adv. page 120
3 Rhodes, Curry & Co., Ltd., Amherst, N.S. Adv. page 113
3 Rutherford, Wm. & Sons Co., Ltd., Montreal, Que. Adv. page 172
2 Shearer, James Co., Montreal, Que.
2 Silliker, C. J., Amherst, N.S.
1 Stewart, Robert, Guelph, Ont.
1 Taylor, C., Drumbo, Ont.
1 Taylor, C. W., Dunnville, Ont.
2 Tremblay, F. & Co., Montreal, Que. Adv. page 174
2 Western Mfg. Co., Ltd., Indian Head, N.W.T.
1 Wetmore, E. V., St. John, N.B.
1 Woodstock Woodworking Co., Ltd., Woodstock, N.B.

3887—**STAMPERS**—Miners' Shoe and Die.
1 Dartmouth Iron Foundry Co., Dartmouth, N.S.
3 Hamilton, Wm. Mfg. Co., Ltd., Peterborough, Ont. Adv. page 186

3888—**STAMPING**—Metal.
3 Morrow, John Machine Screw Co., Ltd., Ingersoll, Ont. Adv. page 122
2 Ryall Machine Screw Works, Montreal, Que. Adv. page 171

3889—**STAMPING DIES**—Metal.
2 Denton, L. B. & Co., Woodstock, Ont.
2 Empire Machine & Metal Stamping Co., Ltd., Toronto, Ont.
2 Hamilton Stamp and Stencil Works, Hamilton, Ont.
1 LeGallee Bros., Montreal, Que.
2 Thompson, J. & Son, Toronto, Ont.

3890—**STAMPS**—(Brass and Steel) Autograph, Bookbinders', Hammer, Numbering, Post Office, Railroad and Shoemakers'.
2 Armstrong Bros., Montreal, Que. Adv. page 161
2 Cail, A. B., Winnipeg, Man.
1 Dawson, George W., Montreal, Que.
2 Fell, I. C. & Co., Toronto, Ont.
1 Ferneyhough, S. A. & Co., Montreal, Que.
2 Hamilton Stamp & Stencil Works, Hamilton, Ont.
1 LeGallee Bros., Montreal, Que.
2 Patterson & Heward, Toronto, Ont. Adv. page 201
2 Pritchard-Andrews Co., Ltd., Ottawa, Ont. Adv. page 182
1 Young, C. G. & Co., Toronto, Ont.

3891—**STAMPS**—(Brass) Hosiery, Linen and Ribbon.
2 Hamilton Stamp & Stencil Works, Hamilton, Ont.

3892—**STAMPS**—Boot and Shoe.
2 Armstrong Bros., Montreal, Que. Adv. page 161

3893—**STAMPS**—(Rubber) Dating, Office, Pencil, Pocket and Self-Inking.
2 Armstrong Bros., Montreal, Que. Adv. page 161
2 Cail, A. B., Winnipeg, Man.
2 Cairns, R., Toronto, Ont.
2 Fell, I. C. & Co., Toronto, Ont.
1 Franklin, H. J. Stamp Works, Vancouver, B.C.
2 Hamilton Stamp & Stencil Works, Hamilton, Ont.
1 LeGallee Bros., Montreal, Que.
1 Mack, C. W., Toronto, Ont.
1 London Rubber Stamp Co., Halifax, N.S.
2 Pritchard-Andrews Co., Ltd., Ottawa, Ont. Adv. page 182
1 Walker & Campbell, Montreal, Que.
1 Young, C. G. Co., Toronto, Ont.

3894—**STANDARDS**—(Brass) Electric, Gas and Lamp.
3 McAvity, T. & Sons, St. John, N.B. Adv. page 195
3 Meadows, Geo. B. Toronto Wire, Iron & Brass Works Co., Ltd., Toronto, Ont. Adv. page 212

3895—**STANDARDS**—(Bolted Steel Plate) Electric Light, Trolley Wire and Cableway.
2 Dominion Bridge Co., Ltd., Montreal, Que. Adv. page 164

3896—**STANDS**—(Wire) Basket and Flower.
2 Dennis Wire & Iron Co., London, Ont. Adv. page 152
3 Greening, B. Wire Co., Ltd., Hamilton, Ont. Adv. page 141
1 National Wire Works, Montreal, Que.

3897—**STANDS**—(Rattan) Book, Music and Work.
3 Gendron Mfg. Co., Ltd., Toronto, Ont. Adv. page 206

3898—**STANDS**—Copying Press.
1 Duncan & McLennan, Campbellton, N.B.
3 Office Specialty Mfg. Co., Ltd., Toronto, Ont. Adv. page 133

3899—**STANDS**—(Wire) Display.
3 Meadows, George B. Toronto Wire, Iron and Brass Works Co., Ltd., Toronto, Ont. Adv. page 212
1 National Wire Works, Montreal, Que.

3900—**STANDS**—(Pedestal) Emery and Corundum.
3 Hart Corundum Wheel Co., Ltd., Hamilton, Ont. Adv. page 145
1 Kalbfleisch Bros., Stratford, Ont.
3 Prescott Emery Wheel Co., Ltd., Prescott, Ont. Adv. page 189
1 Stouffville Brass & Steel Works, Stouffville, Ont.
2 Taylor-Forbes Co., Ltd., Guelph, Ont.

3901—**STANDS**—(Bamboo) Hall, Hat Rack, Jardiniere, Music, Umbrella and Work.
3 Boston Wood Rim Co., Ltd., Toronto, Ont. Adv. page 205
2 Otterville Mfg. Co., Ltd., Otterville, Ont. Adv. page 128

3902—**STANDS**—(Glass) Ink.
2 Sydenham Glass Co., Ltd. (The), Wallaceburg, Ont. Adv. page 126

3903—**STANDS**—Range Boiler.
3 Carrier, Laine & Co., Levis, Que. Adv. inside back cover
3 Gurney Foundry Co., Ltd., Toronto, Ont.
3 Ives, H. R. & Co., Montreal, Que.
1 Lawson, Thomas, Ottawa, Ont.
3 McAvity, T. & Sons, St. John, N.B. Adv. page 195
2 Morrison, James Brass Mfg. Co., Ltd., Toronto, Ont. Adv. page 210

3903—**STANDS.**—Continued.
2 Ottawa Furnace & Foundry Co., Ottawa, Ont. Adv. page 182
2 Toronto Foundry Co., Ltd., Toronto, Ont.
2 Toronto Hardware Mfg. Co., Toronto, Ont.

3904—**STANDS**—(Iron) Sad Iron, Coffee Pot and Tea Pot.
3 Carrier, Laine & Co., Levis, Que. Adv. inside back cover
3 Gurney, Tilden Co., Ltd., Hamilton, Ont. Adv. page 140
3 Ives, H. R. & Co., Montreal, Que.
3 Smart, James Mfg. Co., Ltd. (The), Brockville, Ont. Adv. page 123
2 Taylor-Forbes Co., Ltd., Guelph, Ont.

3905—**STANDS**—Railway Switch.
3 Montreal Steel Works, Ltd., Montreal, Que. Adv. page 168
1 Stewart, John, New Glasgow, N.S. Adv. page 176

3906—**STANDS**—Tilting Carboy.
2 Parker, J. O. & Co., Toronto, Ont.
2 Wilson & Cousins, Toronto, Ont.

3907—**STANDS**—(Brass) Umbrella.
2 Hamilton Brass Mfg. Co., Ltd., Hamilton, Ont. Adv. page 142
1 Toronto Brass Mfg. Co., Toronto, Ont.

3908—**STANDS**—Wash Tub.
2 Connor, J. H. & Son, Ltd., Ottawa, Ont.
1 Cowan, Mrs. O. D., Gananoque, Ont.
3 Dowswell Mfg. Co., Ltd., Hamilton, Ont. Adv. page 139
1 Merriam & Co., Harriston, Ont.
3 Smart, James Mfg. Co., Ltd., Brockville, Ont. Adv. page 123

3909—**STANDS AND RACKS** — (Wrought Iron) Printers'.
2 Westman & Baker, Toronto, Ont.

3910—**STAPLES**—(Wrought) Barn Door, Bed, Blind, Gate and Hame.
2 Cowan & Britton, Gananoque, Ont. Adv. page 118
3 Greening, B. Wire Co., Ltd., Hamilton, Ont. Adv. page 141
3 Montreal Rolling Mills Co., Montreal, Que.
3 Smart, James Mfg. Co., Ltd. (The), Brockville, Ont. Adv. page 123

3911—**STAPLES**—(Wire) Bed, Blind, Broom, Coopers' Hoop, Electricians' Steel, Tail-board and Wagon Box.
2 Cowan & Britton, Gananoque, Ont. Adv. page 118
2 Dominion Wire Mfg. Co., Ltd., Montreal, Que.
1 Dunn, Patrick, St. Paul, Que.
3 Greening, B. Wire Co., Ltd., Hamilton, Ont. Adv. page 141
3 Montreal Rolling Mills Co., Montreal, Que.

3912—**STAPLES**—Wire Fence.
2 Dominion Wire Mfg. Co., Ltd., Montreal, Que.
3 Greening, B. Wire Co., Ltd., Hamilton, Ont. Adv. page 141
1 Manitoba Anchor Wire Fence Co., Ltd., Winnipeg, Man.
3 Montreal Rolling Mills Co., Montreal, Que.
2 New Brunswick Wire Fence Co., Ltd., Moncton, N.B. Adv. page 127
3 Page Wire Fence Co., Ltd., Walkerville, Ont. Adv. page 219

3913—**STAPLES AND HASPS.**
2 Cowan & Britton, Gananoque, Ont. Adv. page 118
2 Montreal Hardware Mfg. Co., Ltd., Montreal, Que.
3 Smart, James Mfg. Co., Ltd. (The), Brockville, Ont. Adv. page 123

3914—**STARCH**—Laundry.
2 Brantford Starch Works, Ltd., Brantford, Ont.
3 Edwardsburg Starch Co., Ltd., Montreal, Que. Adv. page 163
1 Imperial Starch Co., Ltd., Prescott, Ont.
2 Full, G. E., Charlottetown, P.E.I.
2 St. Lawrence Starch Co., Ltd., Port Credit, Ont.

3915—**STARCH**—Potato.
3 Edwardsburg Starch Co., Ltd., Montreal, Que. Adv. page 163
2 Farquharson, D., Charlottetown, P.E.I.
2 Full, G. E., Charlottetown, P.E.I.

3916—**STARCH**—"A B" and Confectioners' Boiling.
3 Edwardsburg Starch Co., Ltd., Montreal, Que. Adv. page 163

3917—**STARCH**—Celluloid.
2 Brantford Starch Works, Ltd., Brantford, Ont.

3918—**STARCH**—Corn, Culinary, Glucose, Rice and Wheat.
2 Brantford Starch Works, Ltd., Brantford, Ont.
3 Edwardsburg Starch Co., Ltd., Montreal, Que. Adv. page 163
2 St. Lawrence Starch Co., Ltd., Port Credit, Ont.

3919—**STARCH**—Enamel, Silver Gloss and Unchemicaled
3 Edwardsburg Starch Co., Ltd., Montreal, Que. Adv. page 163

3920—**STATIONERS**—Manufacturing.
1 Barnes & Co., St. John, N.B.
2 Brown Bros., Ltd., Toronto, Ont. Adv. page 135
2 Copp, Clark Co., Ltd., Toronto, Ont.
2 Dawson, W. V., Montreal, Que.
2 Fortier, Joseph, Montreal, Que.
2 Gage, W. J. & Co., Ltd., Toronto, Ont. Adv. page 206
2 Grand & Toy, Toronto, Ont.
1 Haggen, E. A., Revelstoke, B.C.
2 Hart & Riddell, Toronto, Ont.
2 Hope, James & Sons, Ottawa, Ont.
2 Librairie Beauchemin, Montreal, Que.
2 McMillan, J. & A., St. John, N.B.
2 Mortimer Co., Ltd., Ottawa, Ont.
2 Morton, Phillips & Co., Montreal, Que. Adv. page 168
2 Reid Bros. & Co., London, Ont.
1 Richardson Stationery & Mfg. Co., Winnipeg, Man.
2 Rolland, J. B. & Fils, Montreal, Que.
1 Turnbull, A. C., Hamilton, Ont.
2 Warwick Bros. & Rutter, Toronto, Ont.

3921—**STATUES,** Alabaster.
1 Carli, T., Montreal, Que.
1 Castrucci, H. A., Toronto, Ont.
1 Hynes, Wm. J., Toronto, Ont.

3922—**STAVES**—Barrel. See Barrel Heads and Staves, No. 136.

3923—**STAYS**—Dress.
2 Brush & Co., Toronto, Ont.
2 Crompton Corset Co., Ltd., Toronto, Ont.
1 Hawkins, G. D. & Co., Hamilton, Ont.

3924—**STAYS**—Fence.
2 Locked Wire Fence Co., Ltd., London, Ont. Adv. page 152
2 St. Lawrence Steel & Wire Co., Ltd., Gananoque, Ont.

3925—**STEAMBOATS AND VESSELS**—(Steel Hull) Freight, Lake Passenger and River.
2 Albion Iron Works Co., Ltd., Victoria, B.C.
2 Bertram Engine Works Co., Ltd., Toronto, Ont.
2 Carrier, Laine & Co., Levis, Que. Adv. inside back cover
2 Collingwood Ship Building Co., Collingwood, Ont.
2 Hamilton Bridge Works Co., Ltd., Hamilton, Ont. Adv. page 141
1 La Cie Pontbriand, Sorel, Que.
1 Matheson, I. & Co., New Glasgow, N.S.
2 Polson Iron Works, Toronto, Ont.
2 Rathbun Co. (The), Deseronto, Ont. Adv. page 120
2 Vancouver Shipyard, Ltd., Vancouver, B.C.
1 Weir, J. & R., Montreal, Que.

3926—**STEAMBOATS AND VESSELS**—(Wood Hull) Freight, Lake Passenger and River.
1 Bower Bros., Shelburne, N.S.
1 Churchill E. & Sons, Hantsport, N.S.
1 Davis Dry Dock Co., Kingston, Ont.
1 Embree, H. W. & Son, Port Hawkesbury, N.S.
1 Hood, A., Shelburne, N.S.
1 King, C. C., Shelburne, N.S.
1 Miller, James, Chatham, N.B.
2 Rathbun Co. (The), Deseronto, Ont. Adv. page 120
1 Shaffer, L. D., Bridgetown, N.S.
1 Turpel, Wm. & Sons, Victoria, B.C.
1 Wallace, A., Vancouver, B.C.
1 White, E. I. & Son, Sand River, N.S.
1 Williams, J., Shelburne, N.S.

3927—**STEARINE.**
3 Harris Abattoir Co., Ltd., Toronto, Ont. Adv. page 208
3 Martin, D. B. Co., Montreal, Que. Adv. page 174
2 Strachan, Wm. Co., Montreal, Que.

3928—**STEARINE**—Oleo.
3 Martin, D. B. Co., Montreal, Que. Adv. page 174

3929—**STEEL**—Agricultural, Angle, Channel, Hammered, Harrow Frame, Hinge, Round Machinery, Rivet, Rolled, Spring, Structural and Toe-Calk.
3 Algoma Steel Co., Sault Ste. Marie, Ont.
3 Dominion Iron & Steel Co., Ltd., Sydney, N.S.
2 Hamilton Steel & Iron Co., Ltd., Hamilton, Ont.
3 Nova Scotia Steel & Coal Co., Ltd., New Glasgow, N.S. Adv. page 177

3930—**STEEL**—Sleigh Shoe, Tire and Merchant Bar.
3 Algoma Steel Co., Sault Ste. Marie, Ont.
3 Dominion Iron & Steel Co., Ltd., Sydney, N.S.
2 Hamilton Steel & Iron Co., Ltd., Toronto, Ont.
3 Montreal Rolling Mills Co., Montreal, Que.
3 Nova Scotia Steel & Coal Co., Ltd., New Glasgow, N.S. Adv. page 177

3931—**STEEL**—Bessemer.
2 Algoma Steel Co., Sault Ste. Marie, Ont.
3 Dominion Iron & Steel Co., Ltd., Sydney, N.S.
3 Nova Scotia Steel & Coal Co., Ltd., New Glasgow, N.S. Adv. page 177

3932—**STEEL**—Ferro-Nickel.
2 Algoma Steel Co., Sault Ste. Marie, Ont.

3933—**STEEL**—Hematite Plate and Sheet.
3 Nova Scotia Steel & Coal Co., Ltd., New Glasgow, N.S. Adv. page 177

3934—**STEEL**—Open Hearth.
3 Dominion Iron & Steel Co., Ltd., Sydney, N.S.
3 Nova Scotia Steel & Coal Co., Ltd., New Glasgow, N.S. Adv. page 177

3935—**STEEL**—Open Hearth, "Siemens and Martin."
3 Nova Scotia Steel & Coal Co., Ltd., New Glasgow, N.S. Adv. page 177

3936—**STEELS**—Butchers'.
2 Sheffield Cutlery Co., Montreal, Que.

3937—**STEELS**—(Shirt Makers') Collar.
2 McKyes, Frank E. & Co., Montreal, Que.

3938—**STEELS**—(Covered Japanned) Corset and Dress.
2 St. Lawrence Steel & Wire Co., Ltd., Gananoque, Ont.

3939—**STEELS**—(Emery) Household.
3 Hart Corundum Wheel Co., Ltd., Hamilton, Ont. Adv. page 145

3940—**STEELYARDS.**
3 Burrow, Stewart & Milne Co., Ltd., Hamilton, Ont. Adv. page 143
3 Gurney Scale Co., Hamilton, Ont. Adv. page 144

3941—**STENCILS**—Branding and Lettering.
2 Armstrong Bros., Montreal, Que. Adv. page 161
2 Cairns, B., Toronto, Ont.
1 Dawson, G. W., Montreal, Que.
2 Fell, I. C. & Co., Toronto, Ont.
2 Hamilton Stamp & Stencil Works, Hamilton, Ont.
1 Lee-Collins Co., Toronto, Ont.,
1 LeGallee Bros., Montreal, Que.
1 London Rubber Stamp Co., Halifax, N.S.
2 Patterson & Heward, Toronto, Ont. Adv. page 201
2 Pritchard-Andrews Co., Ltd., Ottawa, Ont. Adv. page 182

3942—**STEPS**—(Forged) Carriage, Wagon and Sleigh.
3 Toronto Bolt & Forging Co., Ltd., Toronto, Ont. Adv. page 213

3943—**STEREOTYPES.**
2 Hughes Electrotype & Stereotype Foundry, Montreal, Que.
2 Lovell, Joseph B., Montreal, Que.
2 National Electrotype & Stereotype Co., Ltd., Toronto, Ont.

3944—**STICKS**—Hockey.
2 Dean, Walter, Toronto, Ont.
3 Hilborn, William, Ayr, Ont.
2 Kervin, J. P., Cornwall, Ont.
2 McArthur, A. & Son, McArthur's Mills, Ont.
2 Ross, Henry, Lorette, Que.
3 Still, J. H. Mfg. Co., Ltd., St. Thomas, Ont.

3945—**STICKS**—(Corundum and Emery), Jewelers' Round, Square and Triangular.
3 Hart Corundum Wheel Co., Ltd., Hamilton, Ont. Adv. page 145

3946—**STILLS**—Brewers' Copper.
2 Booth Copper Co., Ltd., Toronto, Ont.
2 Coulter & Campbell, Toronto, Ont.

3947—**STOCKINGS**—Elastic.
2 Chandler & Massey, Toronto, Ont.
2 Ottawa Truss & Surgical Mfg. Co., Ltd., Ottawa, Ont.
1 Tourangeau, Nap. & Co., Montreal, Que.

3948—**STOCKINETTE**—Cashmere, Wool and Worsted.
2 Humphrey Mfg. Co., Ltd., Humphreyville, N.B.
2 Parks, Wm. J., St. John, N.B.
2 Penman Mfg. Co., Ltd., Paris, Ont.
2 Truro Knitting Mills Co., Ltd., Truro, N.S.

3949—**STOCKINGS**—Lumbermen's.
2 Beaumont, Joseph, Glen Williams, Ont.
2 Berlin Felt Boot Co., Berlin, Ont.
2 Chicago Hosiery Co., Windsor, Ont.
2 Goderich Knitting Co., Ltd., Goderich, Ont.
2 Hanover Woollen Mills Co., Ltd., Hanover, Ont.
1 Hanson, G. E., Hull, Que.
3 Hudson Bay Knitting Co., Montreal, Que.
2 Imperial Knitting Co., Ltd., Dunnville, Ont.
3 Penman Mfg. Co., Ltd., Paris, Ont.
2 Tay Knitting Mills, Perth, Ont.
2 Wallace, John, Beeton, Ont.

3950—**STOCKS AND DIES**—Axle, Bicycle, Blacksmiths' and Pump.
3 Butterfield & Co., Rock Island, Que.
3 Jardine, A. B. & Co., Hespeler, Ont. Adv. page 121

3951—**STOKERS**—(Mechanical) Under Feed.
Underfeed Stoker Co., Ltd., Toronto, Ont.

3952—**STONE**—(Dressed) Bridge, Building, Cross Walk, Curbing, Dimension, Paving and Rubble.
2 Atlantic Grindstone Co., Lower Cove, N.S.
2 Brodie, J., Graniteville, Que.
3 Fish, C. E., Newcastle, N.B.
2 Gunn, J., Stony Mountain, Man.
2 McLeod & Embree, Pugwash, N.S.
1 Montreal Quarry Co., Montreal, Que.
2 Northumberland Stone Co., Shediac, N.B.
2 Pictou Quarries Co., Ltd., Pictou, N.S.
2 Read, Joseph & Co., Stone Haven, N.B.
2 Sleeth, Quinlan & Co., St. John West, N.B.
2 Vancouver Granite Co., Ltd., Vancouver, B.C.

3953—**STONE**—(Artificial) Building.
2 Dominion Concrete Construction Co., Guelph, Ont.
2 Roman Stone Co., Ltd., Toronto, Ont.

3954—**STONE**—(Sawn) Building.
2 Atlantic Grindstone Co., Lower Cove, N.S.
3 Fish, C. E., Newcastle, N.B.
1 Forsyth Granite & Marble Co., Ltd., Montreal, Que.
1 Hamilton Granite Works, Hamilton, Ont.
1 Pickard, Charles, Sackville, N.B.
2 Reid, Robert, Montreal, Que.
2 Richard, A. D., Dorchester, N.B.
1 Vancouver Granite Co., Ltd., Vancouver, B.C.

3955—**STONE**—(Free) Brown and Olive.
2 Atlantic Grindstone Co., Lower Cove, N.S.
3 Battye Brick & Freestone Co., Ltd., Wallace, N.S.
2 McLeod & Embree, Pugwash, N.S.
2 Northumberland Stone Co., Shediac, N.B.
2 Pictou Quarries Co., Ltd., Pictou, N.S.

3956—**STONE**—Crushed.
1 Battle's Thorold Cement Works, Thorold, Ont.

3957—**STONES**—(Iron) Curling.
2 Brush, George, Montreal, Que. Adv. page 157
2 Gardner, Robert & Son, Montreal, Que.

3958—**STONES**—Marble and Granite Polishing.
2 Atlantic Grindstone Co., Lower Cove, N.S.

3959—**STONES**—(Corundum and Emery) Oil, Rub and Scythe.
3 Hart Corundum Wheel Co., Ltd., Hamilton, Ont. Adv. page 145
3 Prescott Emery Wheel Co., Ltd., Prescott, Ont. Adv. page 189

3960—**STONES**—(Sawn) Rub and Scythe.
2 Knowles, W. R., Clifton, N.B.

3961—**STONES**—Pulp Grinding Mill. See Mill Stones, No. 2612.

3962—**STONEWARE**—Butter and Milk Crocks, Butter Pails, Water Filters, Fruit, Jam and Pickle Jars, Jugs, Pitchers, Bean, Butter and Flower Pots.
2 Belleville Pottery Co., Belleville, Ont.
2 Brantford Stoneware Mfg. Co., Ltd., Brantford, Ont.
1 Burnard & Son, Egmondville, Ont.
2 Campbell's, R. Sons, Hamilton, Ont.
1 Davis, John & Son, Davisville, Ont.
1 Farrar, E. L., Iberville, Que.
1 Flack & Van Arsdale, Cornwall, Ont.
1 Humberstone, S. T., Newton Brook, Ont.
1 Mason, Charles, Simcoe, Ont.
1 Prescott, B., Enfield, N.S.
1 Prescott, James, Sr., Enfield, N.S.
2 Toronto Pottery Co., Toronto, Ont. Adv. page 124

3963—**STOOL LEGS**—Piano.
3 Smart, James Mfg. Co., Ltd. (The), Brockville, Ont. Adv. page 123

3964—**STOOLS**—Counter, Office, Revolving Office and Revolving Store.
2 Canadian Bent Chair Co., Ltd., Listowel, Ont.
3 Canadian Office & School Furniture Co., Ltd. (The), Preston, Ont. Adv. page 188
2 Knechtel, S. M. Chair Co., Southampton, Ont.
3 Office Specialty Mfg. Co., Ltd., Toronto, Ont. Adv. page 133
2 Otterville Mfg. Co., Ltd., Otterville, Ont. Adv. page 128
1 Toronto Brass Mfg. Co., Toronto, Ont.

3965—**STOOLS**—(Iron) Store.
3 Ives, H. R. & Co., Montreal, Que.
3 Smart, James Mfg. Co., Ltd. (The), Brockville, Adv. page 123

3966—**STOOLS**—Camp and Folding Camp.
1 Beach, M. F. & Co., Winchester, Ont.
2 Cole's National Mfg. Co., Ottawa, Ont.
2 Otterville Mfg. Co., Ltd., Otterville, Ont. Adv. page 128
2 Pike, D. Co., Ltd. (The), Toronto, Ont.
3 Turner, J. J. & Sons, Peterborough, Ont. Adv. page 187
2 Woodman, D. E., Cold Brook, N.S.

3967—**STOOLS**—(Fancy Parlor) Foot.
3 Gendron Mfg. Co., Ltd., Toronto, Ont. Adv. page 206

3968—STOOLS—Piano and Organ.

3 Doherty, W. & Co., Clinton, Ont.
3 Goderich Organ Co., Goderich, Ont.
3 Karn, D. W. Co., Ltd., Woodstock, Ont.
2 Otterville Mfg. Co., Ltd., Otterville, Ont.
Adv. page 128
3 Thomas Organ & Piano Co., Woodstock, Ont.
3 Uxbridge Piano & Organ Co., Uxbridge, Ont.

3969—STOPPERS—(Cork and Rubber) Bottle.

2 Auld, John, Montreal, Que. Adv. page 161
2 Freyseng Cork Co., Ltd., Toronto, Ont.
Adv. page 207
2 Hutchinson & Peterson, Toronto, Ont.

3970—STOPPERS—(Iron and Porcelain) Bottle Spring.

2 Hutchinson & Peterson, Toronto, Ont.

3971—STOPPERS—(Paper) Milk Bottle.

2 Brown, D. F. Paper Box & Paper Co., Ltd., St. John, N.B.

3972—STOPPLES—Rubber.

3 Canadian Rubber Co., Ltd., Montreal, Que.
Adv. page 159

3973—STOPS—Car Door and Car Window Sash Lock.

2 Peterborough Lock Mfg. Co., Ltd., Peterborough, Ont. Adv. page 126

3974—STOPS—(Valve) Corporation and Steam.

3 McAvity, T. & Sons, St. John, N.B. Adv. page 195
2 Mitchell, Robert Co., Ltd., Montreal, Que.
Adv. page 170
2 Morrison, James Brass Mfg. Co., Ltd., Toronto, Ont. Adv. page 210
2 Robertson, James Co., Ltd., St. John, N.B.

3975—STOPS—(Wood) Door and Sliding Door.

1 Beach, M. F. & Co., Winchester, Ont.
2 Deaf Mutes' Institute, Montreal, Que.
3 Edwards, W. C. & Co., Ltd., Ottawa, Ont.
Adv. page 181
1 Fauteux, H., St. Cunegonde, Que.
2 Otterville Mfg. Co., Ltd., Otterville, Ont.
Adv. page 128

3976—STOPS—(Rough) Water Works.

3 Canada Foundry Co., Ltd., Toronto, Ont.
Adv. page 204
3 Hamilton, Wm., Mfg. Co., Ltd., Peterborough, Ont.
Adv. page 186
2 Kerr Engine Co., Ltd., Walkerville, Ont.
Adv. page 222
3 McAvity, T. & Sons, St. John, N.B. Adv. page 195
2 Robertson, James Co., Ltd., St. John, N.B.

3977—STOVE BOARDS.

1 Aubry, A. & Fils, Montreal, Que.
2 Davidson, Thomas Mfg. Co., Ltd., Montreal, Que.
Adv. page 168
2 Kemp Mfg. Co., Toronto, Ont.
2 McClary Mfg. Co., London, Ont.
2 Wright, E. T. & Co., Hamilton, Ont.

3978—STOVES—(Cast Iron) Cook—Coal and Wood.

3 Albion Iron Works Co., Ltd., Victoria, B.C.
2 Amherst Foundry Co., Ltd., Amherst, N.S.
1 Beach Foundry Co., Ltd., Winchester, Ont.
2 Bedard, Telesphore, L'Assomption, Que.
1 Belanger, A., Montmagny, Que.
1 Bernier & Bernier, Lotbiniere, Que.
2 Bowes, Jamieson & Co., Hamilton, Ont.
2 Buck, Wm. Stove Co., Ltd. (The), Brantford, Ont.
3 Burrow, Stewart & Milne, Ltd., Hamilton, Ont.
Adv page 143
3 Carrier, Laine & Co., Levis, Que.
Adv. inside back cover
3 Clare Bros. & Co., Preston, Ont.
1 Clendinneng, William & Son, Montreal, Que.
1 Connell Bros., Ltd., Woodstock, N.B.
2 Doherty Mfg. Co., Ltd., Sarnia, Ont.
2 Enterprise Foundry Co., Sackville, N.B.
1 Fawcett, Charles, Sackville, N.B.
1 Findlay Bros., Carleton Place, Ont.
1 Gould Mfg. Co., Ltd., Smith's Falls, Ont.
1 Guelph Foundry Co., Ltd., Guelph, Ont.
3 Gurney Foundry Co., Ltd., Toronto, Ont.
3 Gurney, Tilden Co., Ltd., Hamilton, Ont.
Adv. page 140
1 Hillis, James & Son, Halifax, N.S.
1 Lunenburg Foundry Co., Ltd., Lunenburg, N.S.
2 McClary Mfg. Co., London, Ont.
1 McFarlane, Thompson & Anderson, Fredericton, N.B.
1 Moffat Stove Co., Ltd., Weston, Ont.
2 Montmagny Mfg. Co., Ltd., Montmagny, Que.
2 Moore, D. Co., Ltd., Hamilton, Ont.
1 New Burrell-Johnson Iron Co., Ltd. (The), Yarmouth, N.S.
1 Oshawa Stove Co., Oshawa, Ont.
2 Ottawa Furnace & Foundry Co., Ltd., Ottawa, Ont. Adv. page 182
1 Percival Plough & Stove Co., Merrickville, Ont.
2 Record Foundry & Machine Co., Moncton, N.B.
2 Small & Fisher Co., Ltd., Woodstock, N.B.
3 Smart, James Mfg. Co., Ltd. (The), Brockville, Ont. Adv. page 123
1 Standard Foundry Co., Montreal, Que.
2 Stewart, James Mfg. Co., Ltd., Woodstock, Ont.
1 Sussex Mfg. Co., Ltd., Sussex, N.B.
1 Terreau & Racine, Quebec, Que.
1 Wilson, Frank H. & Co., Yarmouth, N.S.
1 Windsor Foundry & Machine Co., Ltd., Windsor, N.S. Adv. page 226

3979—STOVES—Car, Dairy, Farmers' Box and Laundry.

2 Amherst Foundry Co., Ltd., Amherst, N.S.
1 Bernier & Bernier, Lotbiniere, Que.
2 Buck, Wm. Stove Co., Ltd., Brantford, Ont.
3 Burrow, Stewart & Milne Co., Ltd., Hamilton, Ont. Adv. page 143
3 Carrier, Laine & Co., Levis, Que.
Adv. inside back cover
3 Clare Bros. & Co., Preston, Ont.
1 Clendinneng, William & Son, Montreal, Que.
1 Enterprise Foundry Co. (The), Sackville, N.B.
1 Fawcett, Charles, Sackville, N.B.
3 Gurney Foundry Co., Ltd., Toronto, Ont.
3 Gurney, Tilden Co., Ltd., Hamilton, Ont.
Adv. page 140
2 Ottawa Furnace & Foundry Co., Ottawa, Ont.
Adv. page 182
2 Plessisville Foundry Co., Ltd., Plessisville, Que.
Adv. page 188
2 Record Foundry & Machine Co., Moncton, N.B.
3 Smart, James Mfg. Co., Ltd. (The), Brockville, Ont. Adv. page 123
2 Stewart, James Mfg. Co., Ltd., Woodstock, Ont.
1 Windsor Foundry & Machine Co., Ltd., Windsor, N.S. Adv. page 226

3980—STOVES—Gas, Gasoline and Oil.

1 Cannom Stove Works, London, Ont.
3 Gurney Foundry Co., Ltd., Toronto, Ont.
2 McClary Mfg. Co., Ltd., London, Ont.

3981—**STOVES**—Open Grate.
2 Buck, Wm. Stove Co., Ltd., Brantford, Ont.
3 Carrier, Laine & Co., Levis, Que.
Adv. inside back cover
2 Record Foundry Co., Moncton, N.B.
2 Stewart, James Mfg. Co., Ltd., Woodstock, Ont.

3982—**STOVES**—Tailors' Heating.
2 Buck, Wm. Stove Co., Ltd., Brantford, Ont.
2 Lundstrom, J. A., Truro, N.S.

3983—**STOVES**—Tinsmiths' Soldering.
2 Buck, Wm. Stove Co., Ltd., Brantford, Ont.
3 Gurney Foundry Co., Ltd., Toronto, Ont.
1 Malcolm, W. B., Toronto, Ont.
2 Record Foundry & Machine Co., Moncton, N.B.

3984—**STOVES** — (Special Brands) "Art Souvenir Base Burner," "Family Banner Wood Cook," "Cottage Souvenir," "Avon Souvenir," and "Maple Souvenir."
3 Gurney, Tilden Co., Ltd., Hamilton, Ont.
Adv. page 140

3985—**STOVES**—"Perfection."
3 Smart, James Mfg. Co., Ltd., (The) Brockville, Ont. Adv. page 123

3986—**STOVES**—(Special Brands) "Standard," "Coronation" and "Grand."
2 Ottawa Furnace & Foundry Co., Ltd., Ottawa, Ont. Adv. page 182

3987—**STRAIGHTENERS**—Axle.
3 Jardine, A. B. & Co., Hespeler, Ont.
Adv. page 121

3988—**STRAINERS**—(Factory) Cream.
2 Creamery Package Mfg. Co., Ltd., Cowansville, Que.
2 Plessisville Foundry Co., Ltd., Plessisville, Que
Adv. page 188

3989—**STRAINERS**—(Iron) Faucet.
3 McAvity, T. & Sons, St. John, N.B.
Adv. page 195

3990—**STRAINERS**—Roof Water Pipe.
2 Dennis Wire & Iron Co., London, Ont.
Adv. page 152
3 Greening, B. Wire Co., Ltd., Hamilton, Ont.
Adv. page 141
2 Kerr Engine Co., Ltd., Walkerville, Ont.
Adv. page 222
3 McAvity, T. & Sons, St. John, N.B.
Adv. page 195
2 Plessisville Foundry Co., Ltd., Plessisville, Que.
Adv. page 188
2 Robertson, James Co., Ltd., St. John, N.B.

3991—**STRAINERS**—Valve.
2 Plessisville Foundry Co., Ltd., Plessisville, Que.
Adv. page 188

3992—**STRANDS**—(Wire) Fence, Flooring, Semaphore, Signal and Terra Cotta.
2 Dominion Wire Rope Co., Ltd., Montreal, Que.
3 Greening, B. Wire Co., Ltd., Hamilton, Ont.
Adv. page 141

3993—**STRAPS**—(Leather), Harness, Shoulder, Shawl, Skate, Trunk and Valise.
3 Adams Bros., Toronto, Ont. Adv. page 203
2 Borbridge, S. & H., Ottawa, Ont.
1 Edwards, J. E. & Sons, Bracondale, Ont.
1 Great West Saddlery Co., Ltd., Winnipeg, Man.
2 Heney, E. N. & Co., Montreal, Que.
1 Horton, H. & Son, St. John, N.B.
3 Lamontagne, H. & Co., Ltd., Montreal, Que.
Adv. page 172
2 Richardson, O. L. & Sons, Quebec, Que.
2 Rudd, George A. & Co., Toronto, Ont.
1 Verreault, Henri, Levis, Que.

3994—**STRAPS**—Anchor and Block.
1 Bradley Bros., St. John, N.B.
1 Brown, Wm. S., St. John, N.B.
1 Elliott, James, St. John, N.B.
1 Kingdon, Smith Co., Hamilton, Ont.

3995—**STRAPS**—(Wire) Box.
2 Laidlaw Bale-Tie Co., Hamilton, Ont.

3996—**STRAPS**—Deckle.
3 Canadian Rubber Co., Ltd., Montreal, Que.
Adv. page 159

3997—**STRAPS**—(Brass) Railway Car Bell Rope.
2 Peterborough Lock Mfg. Co., Ltd., Peterborough, Ont. Adv. page 126

3998—**STRAWBOARD.**
3 Ford, J. & Co., Portneuf Station, Que.
Adv. page 134
2 Miller Bros Co., Ltd., Montreal, Que.
Adv. page 177
2 Montreal Paper Co., St. Bazile de Portneuf, Que.
2 Northumberland Paper & Electric Co., Ltd., Campbellford, Ont.
2 Trent River Paper Co., Ltd., Frankford, Ont.

3999—**STRETCHERS**—(Field) Army Ambulance.
2 Ontario Spring Bed & Mattress Co., London, Ont.
2 Turner, J. J. & Sons, Peterborough, Ont.
Adv. page 187
1 Soper, Robert, Hamilton, Ont.

4000—**STRETCHERS**—Artists' Canvas.
1 Ontario Spring Bed & Mattress Co., London, Ont.
2 Woltz Mfg. Co., Ltd., Toronto, Ont.

4001—**STRETCHERS**—Belt.
2 Goodhue, J. L. & Co., Danville, Que.
Adv. page 118

4002—**STRETCHERS**—Carpet.
2 St. Lawrence Steel & Wire Co., Ltd., Gananoque, Ont.
2 Surveyer, L. J. A., Montreal, Que.

4003—**STRETCHERS**—(Screw Block) Hat, Cap and Muff.
1 Tourangeau, Nap & Co., Montreal, Que.

4004—**STRETCHERS**—(Folding) Lace Curtain.
2 Otterville Mfg. Co., Ltd., Otterville, Ont.
Adv. page 128
3 Waggoner Ladder Co., Ltd., London, Ont.
Adv. page 152

4005—**STRETCHERS**—Wire Fence.
2 Aylmer Iron Works Co., Ltd., Aylmer, Ont.
1 London Fence Machine Co., Ltd., London, Ont.
2 Otterville Mfg. Co., Ltd., Otterville, Ont.
Adv. page 128
3 Smart, James Mfg. Co., Ltd., (The) Brockville, Ont. Adv. page 123

4006—STRINGS—Autoharp.
1 Coates, A. E., Toronto, Ont.

4007—STRINGS—Piano.
3 Bailey-Underwood Co., Ltd., New Glasgow, N.S
2 Barrett, Robert, Woodstock, Ont.
2 Coates, A. E., Toronto, Ont.
2 Toronto Piano String Mfg. Co., Toronto, Ont.

4008—STRIPS—(Rubber) Weather.
3 Canadian Rubber Co., Ltd., Montreal, Que.
Adv. page 159

4009—STUDS—Iron.
3 Canada Foundry Co., Ltd., Toronto, Ont.
Adv. page 204
3 Toronto Bolt & Forging Co., Ltd., Toronto, Ont
Adv. page 213

4010—STUDS—(Brass) Shoe.
3 Morrow, John Machine Screw Co., Ingersoll, Ont. Adv. page 122

4011—STUFFERS—Sausage.
2 Perrin, Wm. R. & Co., Toronto, Ont.
Adv. page 211
2 Smart, James Mfg. Co., Ltd., (The) Brockville, Ont. Adv. page 123
1 Westman, E., Toronto, Ont.

4012—STUFFING—(Cotton) Mattress.
3 Dominion Wadding Co., Ltd., Montreal, Que.
Adv. page 164

4013—SUGAR—Cut Loaf, Icing, Pulverized and Yellow.
3 Acadia Sugar Refining Co., Ltd., Halifax, N.S.
3 British Columbia Sugar Refining Co., Vancouver, B.C.
3 Canada Sugar Refining Co., Ltd., Montreal, Que.
3 St. Lawrence Sugar Refining Co., Montreal, Que.

4014—SUGAR—Granulated.
3 Acadia Sugar Refining Co., Ltd., Halifax, N.S.
2 British Columbia Sugar Refining Co., Vancouver, B.C.
3 Canada Sugar Refining Co., Ltd., Montreal, Que
2 Dresden Sugar Co., Ltd., Dresden, Ont.
2 Ontario Sugar Co., Berlin, Ont.
2 St. Lawrence Sugar Refining Co., Montreal, Que.
2 Wallaceburg Sugar Co., Ltd., Wallaceburg, Ont
2 Wiarton Beet Sugar Co., Ltd., Wiarton, Ont.

4015—SUGAR—Grape.
3 Edwardsburg Starch Co., Ltd., Montreal, Que.
Adv. page 163

4016—SUGAR—Maple.
3 Canada Maple Exchange, Montreal, Que.
Adv. page 154
3 Imperial Syrup Co., Montreal, Que.
Adv. page 154
2 Jenne, L. L., Sutton, Que.
1 Ramsay Bros. & Co., Ltd., Vancouver, B.C.

4017—SUITS—(Canvas) Hockey Players'.
3 Turner, J. J. & Sons, Peterborough, Ont.
Adv. page 187

4018—SULPHUR—Crude and Flowers of.
2 Canada Chemical Mfg. Co., Ltd., London, Ont.

4019—SUNSHADES. See Umbrellas, Parasols and Sunshades, No. 4342.

4020—SUPERPHOSPHATES—Bone Charcoal.
3 Standard Fertilizer & Chemical Co., Ltd., Smith's Falls, Ont.

4021—SUPPLIES—Decorators'.
2 Alabastine Co., Ltd., (The) Paris, Ont.
Adv. page 155

4022—SUPPORTERS—Garment, Skirt, Sleeve and Stocking.
1 Berlin Suspender & Button Co., Berlin, Ont.
1 Canadian Suspender & Mfg. Co., Toronto, Ont.
2 Dominion Suspender Co., Niagara Falls, Ont.
2 E. T. Corset Co., St. Hyacinthe, Que.
2 Globe Suspender Co., Rock Island, Que.
Adv. page 123

4023—SUPPORTERS—(Shaft) Anti-Rattler.
3 Gutta Percha & Rubber Mfg. Co., Ltd., Toronto, Ont. Adv. inside back cover

4024—SUPPORTS—Abdominal and Spinal.
2 Authors & Cox, Toronto, Ont.
1 Gross, F., Montreal, Que.
2 Ottawa Truss & Surgical Mfg. Co., Ltd., Ottawa, Ont.

4025—SUPPOSITORIES—Glycerine.
2 Parke, Davis & Co., Walkerville, Ont.

4026—SURCINGLES—Leather and Web.
2 Adams Bros., Toronto, Ont. Adv. page 203
2 Borbridge, S. & H., Ottawa, Ont.
1 Richardson, O. L. & Sons, Quebec, Que.
1 Sun Mfg. Co., Montreal, Que.
1 Verreault, Henri, Levis, Que.

4027—SURFACERS—Emery and Corundum.
3 Hart Corundum Wheel Co., Ltd., Hamilton, Ont
Adv. page 145
3 Prescott Emery Wheel Co., Ltd., Prescott, Ont.
Adv. page 189

4028—SUSPENDERS—Elastic and Non-Elastic.
1 Berlin Suspender & Button Co., Berlin, Ont.
1 Canadian Suspender & Mfg. Co., (The) Toronto, Ont.
1 Canadian Waterproof & Star Suspender Co., Montreal, Que.
2 Dominion Spoon Co., Montreal, Que.
2 Dominion Suspender Co., Niagara Falls, Ont.
2 Globe Suspender Co., Rock Island, Que.
Adv. page 123
2 Hall, James & Co., Brockville, Ont.
1 Jackson Suspender Co., Toronto, Ont.
2 Montreal Suspender & Umbrella Mfg. Co. (The) Montreal, Que.
1 Ontario Suspender Co., Quebec, Que.

4029—SUSPENDERS—(Leather) Men's.
1 Berlin Suspender & Button Co., Berlin, Ont.
1 Draper, E. N., Aylmer, Ont.
1 Edwards, J. E. & Sons, Bracondale, Ont.
3 Storey, W. H. & Son, Ltd., Acton, Ont.
Adv. page 111
1 Verreault, Henri, Levis, Que.

4030—SUSPENSORIES.
2 Ottawa Truss & Surgical Mfg. Co., Ltd., Ottawa, Ont.

4031—SWAGES—(Automatic Saw) Hand and Power.
2 Plessisville Foundry Co., Ltd., Plessisville, Que
Adv. page 188

4032—**SWEATERS**—(Knit) Boys', Ladies' and Men's.
2 Almonte Knitting Co., Ltd., Almonte, Ont.
2 Imperial Knitting Co., Ltd., Dunnville, Ont.
2 Knit-to-fit Mfg. Co., Montreal, Que.
Adv. page 165
2 Standard Woollen Mills Co., Ltd., Toronto, Ont
2 Truro Knitting Mills Co., Ltd., Truro, N.S.
2 Turnbull, C. Co., Ltd., (The) Galt, Ont.
Adv. page 132

4033—**SWEATERS**—(Knit) Fancy.
2 Knit-to-fit Mfg. Co., Montreal, Que.
Adv. page 165
2 Turnbull, C. Co., Ltd., (The) Galt, Ont.
Adv. page 132

4034—**SWEDGES**—Blacksmiths' Bottom and Top.
2 Whitman & Barnes Mfg. Co., St. Catharines, Ont.

4035—**SWEEPERS**—Carpet.
2 Bissell Carpet Sweeper Co., Toronto, Ont.
2 Otterville Mfg. Co., Ltd., Otterville, Ont.
Adv. page 128
3 Smart, James Mfg. Co., Ltd., (The) Brockville, Ont. Adv. page 123

4036—**SWEEPERS**—(Railway) Snow.
2 Crossen Car Mfg. Co., Ltd., (The) Cobourg, Ont
Adv. page 115
2 Ottawa Car Co., Ltd., Ottawa, Ont.

4037—**SWEEPERS**—("Ruggles" Patent Rotary) Street Railway Track.
2 Crossen Car Mfg. Co., Ltd., (The) Cobourg, Ont
Adv. page 115

4038—**SWINGS**—Lawn.
3 Dowswell Mfg. Co., Ltd., Hamilton, Ont.
Adv. page 139
3 Waggoner Ladder Co., Ltd., London, Ont.
Adv. page 152
1 Western Implement Mfg. Co., Ltd., Winnipeg, Man.

4039—**SWITCHBOARDS**—Electric Light and Electric Railway.
1 Alpha Electric Mfg. Co., Montreal, Que.
2 Canadian Bullock Electric Mfg. Co., Ltd., Montreal, Que.
2 Canadian General Electric Co., Ltd., Toronto, Ont. Adv. page 204
2 Electrical Construction Co., Ltd., London, Ont.
2 Starr, John Son & Co., Ltd., Halifax N.S.
Adv. page 137
1 Toronto Electrical Works Co., Ltd., Toronto, Ont.

4040—**SWITCHBOARDS** — Telephone and Telegraph Panel.
2 Electrical Construction Co., Ltd., London, Ont.
3 Ness, McLaren & Bate, Montreal, Que.
2 Northern Electric Mfg. Co., Ltd., Montreal, Que
2 Starr, John & Co., Ltd., Halifax, N.S.
Adv. page 137
1 Toronto Electrical Works Co., Ltd., Toronto, Ont.

4041—**SWITCHES**—(Automatic Interlocking) Railway Track.
2 Algoma Iron Works, Sault Ste. Marie, Ont.
2 Came, F. E., Montreal, Que. Adv. page 226
3 Montreal Steel Works, Ltd., Montreal, Que.
Adv. page 168
2 Stewart, John, New Glasgow, N.S.
Adv. page 176

4042—**SWITCHES**—Mine and Tramway.
1 Algoma Iron Works, Sault Ste. Marie, Ont.
2 Came, F. E., Montreal, Que. Adv. page 226
2 Marsh & Henthorn, Belleville, Ont.
3 Montreal Steel Works, Ltd., Montreal, Que.
Adv. page 168
2 Stewart, John, New Glasgow, N.S.
Adv. page 176

4043—**SWITCHES**—(Electric) Button, Motor and Snap.
2 Canadian General Electric Co., Ltd., Toronto, Ont. Adv. page 204
2 Electrical Construction Co., Ltd., London, Ont.
2 Ness, McLaren & Bate, Montreal, Que.
2 Starr, John Son & Co., Ltd., Halifax, N.S.
Adv. page 137
1 Toronto Electrical Works Co., Ltd., Toronto, Ont.

4044—**SWITCHES**—(Packing House) Overhead Track.
2 Dennis Wire & Iron Co., London, Ont.
Adv. page 152
2 Macdonald, J. K., Montreal, Que.
Adv. page 173
2 Perrin, Wm. R. & Co., Toronto, Ont.
Adv. page 211

4045—**SWITCH PADLOCKS.** See No. 2815.

4046—**SYRINGES**—(Brass) Garden.
1 Cameron-Dunn Mfg. Co., Ltd., Strathroy, Ont.
2 Hamilton Brass Mfg. Co., Ltd., Hamilton, Ont.
Adv. page 142
3 McAvity, T. & Sons, St. John, N.B.
Adv. page 195
2 Robertson, James Co., Ltd., St. John, N.B.

4047—**SYRINGES** — Hypodermic, Indispensable Cup, Utero Vaginal.
2 Parke, Davis & Co., Walkerville, Ont.

4048—**SYRINGES**—Glass.
1 Canadian Crystal Glass Works, Montreal, Que

4049—**SYRINGES**—Rubber Bulb.
3 Canadian Rubber Co., Ltd., Montreal, Que.
Adv. page 159
2 Ottawa Truss & Surgical Mfg. Co., Ltd., Ottawa, Ont.

4050—**SYRUP**—Corn.
3 Edwardsburg Starch Co., Ltd., Montreal, Que.
Adv. page 163
2 Imperial Starch Co., Ltd., Prescott, Ont.
2 St. Lawrence Starch Co., Ltd., Port Credit, Ont.

4051—**SYRUP**—"Crown Brand" and "Perfection."
3 Edwardsburg Starch Co., Ltd., Montreal, Que.
Adv. page 163

4052—**SYRUP**—"Golden Drop."
3 Acadia Sugar Refining Co., Ltd., Halifax, N.S.

4053—**SYRUP**—Maple.
3 Aylmer Canning Co., Ltd., Aylmer, Ont.
2 Canada Maple Exchange, Montreal, Que.
Adv. page 154
2 Canada Preserving Co., Hamilton, Ont.
3 Imperial Syrup Co., Montreal, Que.
Adv. page 154
2 Jenne, L. L., Sutton, Que.
2 Lefebvre, Michel Vinegar Works, Montreal, Que.
2 Macdonald, D. L., Rigaud, Que.

4053—**SYRUP**—Continued.
1 Ramsay Bros. & Co., Ltd., Vancouver, B.C.
2 Robitaille, Alfred, St. Johns, Que.
2 Upton, T. Co., Ltd., Hamilton, Ont.

4054—**SYRUP**—(Canned) Maple.
3 Aylmer Canning Co., Ltd., Aylmer, Ont.
3 Canada Maple Exchange, Montreal, Que.
Adv. page 154
3 Imperial Syrup Co., Montreal, Que.
Adv. page 154
2 Lefebvre, Michel Vinegar Works, Montreal, Que.

4055—**SYRUP**—"Imperial" Maple.
3 Imperial Syrup Co., Montreal, Que.
Adv. page 154

4056—**SYRUP**—"Small's" Maple.
3 Canada Maple Exchange, Montreal, Que.
Adv. page 154

4057—**SYRUP**—Sorghum.
2 Hitch, J., Ridgetown, Ont.

4058—**SYRUP**—(½ Barrels and Cans) Sugar.
3 Acadia Sugar Refining Co., Ltd., Halifax, N.S.
3 Canada Sugar Refining Co., Ltd., Montreal, Que.
2 St. Lawrence Sugar Refining Co., Ltd., Montreal, Que.

4059—**SYRUPS**—Medicinal.
2 Dominion Drug Co., Ltd., Hamilton, Ont.
2 Lyman, Sons & Co., Montreal, Que.
2 Parke, Davis & Co., Walkerville, Ont.
2 Stearns, Frederick & Co., Windsor, Ont.

4060—**SYRUPS**—Soda Fountain Fruit.
1 Bigelow & Hood, Truro, N.S.
1 Brady, H. J. & Co., Victoria, B.C.
2 Brown & Webb, Halifax, N.S.
2 Canada Maple Exchange, Montreal, Que.
Adv. page 154
1 Cross & Co., Vancouver, B.C.
2 Lytle, T. A. & Co., Toronto, Ont.
1 McCready, Thomas & Son, Ltd., St. John, N.B.
1 Moirs, Limited, Halifax, N.S.
1 Simson Bros. Co., Ltd., Halifax, N.S.
2 Smith, J. Hungerford Co., Ltd., Toronto, Ont.
1 Turner & Co., Toronto, Ont.

4061—**TABLE LEGS.**
2 Canada Wood Specialty Co., Ltd., Orillia, Ont.
1 Glikes, J. H., Silver Hill, Ont.
3 Imperial Artistic Wood Turning Co., Ltd., Thorold, Ont.

4062—**TABLES**—Architects', Drawing and Surveyors'.
3 Rhodes, Curry & Co., Ltd., Amherst, N.S.
Adv. page 113

4063—**TABLES**—Billiard and Pool.
3 May, Samuel & Co., Toronto, Ont.

4064—**TABLES**—Board Room, Directors', Library, Lodge Room, Office and School.
2 Canada Cabinet Co., Ltd., Gananoque, Ont.
3 Canadian Office & School Furniture Co., Ltd., Preston, Ont. Adv. page 188
2 Globe Furniture Co., Ltd., Walkerville, Ont.
2 Knechtel, S. Wood Turning & Furniture Co., Ltd., Southampton, Ont.
3 McLagan, George Furniture Co., Ltd., Stratford, Ont.
3 National Table Co., Ltd., Owen Sound, Ont.
3 Office Specialty Mfg. Co., Ltd., Toronto, Ont.
Adv. page 133
3 Rhodes, Curry & Co., Ltd., Amherst, N.S.
Adv. page 113
3 St. Lawrence Furniture Co., Riviere du Loup (en bas), Fraserville, Que.

4065—**TABLES**—Cabinet Kitchen.
2 Easson, D., Stratford, Ont.
2 Ferguson, John & Sons, London, Ont.
1 Kootenay Wire Works & Mfg. Co., Nelson, B.C.
1 Weiler Bros., Victoria, B.C.

4066—**TABLES**—Camp, Camp Folding and Sewing Room Work.
2 Deaf Mutes Institute, Montreal, Que.
2 McLagan, George Furniture Co., Ltd., Stratford, Ont.
2 Otterville Mfg. Co., Ltd., Otterville, Ont.
Adv. page 128

4067—**TABLES**—Centre and Fancy Parlor.
3 Diamond Furniture Co., Berlin, Ont.
2 Easson, D., Stratford, Ont.
3 Hay & Co., Woodstock, Ont.
3 Hibner, D. & Co., Berlin, Ont.
2 Kilgour, J. W. & Bro., Beauharnois, Que.
3 Knechtel Furniture Co., Ltd., Hanover, Ont.
3 Knechtel, S. Wood Turning & Furniture Co., Ltd., Southampton, Ont.
2 Kreiner, J. & Co., Berlin, Ont.
3 Krug Bros. & Co,. Chesley, Ont.
2 McIntosh Mfg. Co., Tillsonburg, Ont.
3 McLagan, George Furniture Co.,, Ltd., Stratford, Ont.
3 Malcolm, Andrew, Kincardine, Ont.
2 North American Bent Chair Co., Ltd., Owen Sound, Ont.
3 Oliver, J. & Sons, Ltd., Ottawa, Ont.
3 St. Lawrence Furniture Co., Riviere du Loup, (en bas) Fraserville, Que.
3 Victoriaville Furniture Co., Victoriaville, Que.
Adv. page 221
3 Windsor Furniture Co., Ltd., Windsor, N.S.
2 Woeller, Bolduc & Co., Waterloo, Ont.

4068—**TABLES**—Bottlers' Corking.
2 Parker, J. O. & Co,, Toronto, Ont
2 Wilson & Cousins, Toronto, Ont.

4069—**TABLES**—Dentists' Swing.
2 Clark Dental Mfg. Co., Toronto, Ont.

4070—**TABLES**—Drop Leaf and Kitchen.
1 Beach, M. F. & Co., Winchester, Ont.
2 Dowling & Leighton Co., Ltd., Harriston, Ont.
3 Durham Furniture Co., Ltd., Durham, Ont.
2 Easson, D., Stratford, Ont.
2 Hepworth Mfg. Co., Ltd., Hepworth, Ont.
2 Kilgour, J. W. & Bro., Beauharnois, Que.
3 Knechtel Furniture Co., Ltd., Hanover, Ont.
3 Knight, G. T., Meaford, Ont.
2 Lafleur, O. B., Lachute, Que.
2 Lake Megantic Furniture Co., Lake Megantic, Que.
2 L'Ecole Industrielle, Joliette, Que.
3 Lucknow Furniture Co., Lucknow, Ont.
1 Lynch, Wm., L'Epiphanie, Que.
2 Meaford Mfg. Co., Ltd., Meaford, Ont.

4070—**TABLES**—Continued.
3 Oliver, J. & Sons, Ltd., Ottawa, Ont.
1 Poth, P., New Dundee, Ont.
2 St. Lawrence Furniture Co., Riviere du Loup, (en bas) Fraserville, Que.
1 Telfer Bros., Caledonia, N.S.
3 Victoriaville Furniture Co., Victoriaville, Que. Adv. page 221
1 Weller Bros., Victoria, B.C.
2 Windsor Furniture Co., Ltd., Windsor, N.S.

4071—**TABLES**—Extension Dining.
2 Baird Bros., Plattsville, Ont.
2 Ball Furniture Co., Ltd., Hanover, Ont.
1 Beach, M. F. & Co., Winchester, Ont.
1 Cornwall Furniture Co., Ltd., Cornwall, Ont.
3 Durham Furniture Co., Ltd., Durham, Ont.
1 Hepworth Mfg. Co., Ltd., Hepworth, Ont.
2 Kilgour, J. W. & Bro., Beauharnois, Que.
3 Knechtel Furniture Co., Ltd., Hanover, Ont.
3 Knechtel, S. Wood Turning & Furniture Co., Ltd., Southampton, Ont.
3 Krug Bros. & Co., Chesley, Ont.
1 Lafleur, O. B., Lachute, Que.
1 Lake Megantic Furniture Co., Lake Megantic, Que.
1 Lesperance, Joseph, Montreal, Que.
1 Lucknow Furniture Co., Lucknow, Ont.
2 Malcolm, Andrew, Kincardine, Ont.
2 Meaford Mfg. Co., Ltd., Meaford, Ont.
3 National Table Co., Ltd., Owen Sound, Ont.
3 Oliver, J. & Sons, Ltd., Ottawa, Ont.
1 Rudd, S. R., Arnprior, Ont.
2 St. Lawrence Furniture Co., Riviere du Loup, (en bas) Fraserville, Que.
3 Strathroy Furniture Co., Ltd., Strathroy, Ont.
1 Telfer Bros., Caledonia, N.S.
3 Victoriaville Furniture Co., Victoriaville, Que. Adv. page 221
2 Windsor Furniture Co., Ltd., Windsor, N.S.

4072—**TABLES**—(Steam Carving) Hotel and Table d'Hote.
2 Booth Copper Co., Ltd., Toronto, Ont.
3 Gurney Foundry Co., Ltd., (The) Toronto, Ont.
1 Prowse, George R., Montreal, Que.
1 Sparrow, Geo. & Co., Toronto, Ont.

4073—**TABLES**—Invalid Swing.
2 Watson, John Mfg. Co., Ltd., Ayr, Ont.

4074—**TABLES**—Merchants' Revolving Display.
1 Toronto Brass Mfg. Co., Toronto, Ont.
2 Watson, John Mfg. Co., Ltd., Ayr, Ont.

4075—**TABLES**—Ore Concentrating.
3 Hamilton, Wm. Mfg. Co., Ltd., Peterborough, Ont. Adv. page 186
2 Jenckes Machine Co., Sherbrooke, Que.

4076—**TABLES**—"Wilfley" Ore Concentrating.
3 Hamilton, Wm. Mfg. Co., Ltd., (The) Peterborough, Ont. Adv. page 186

4077—**TABLES**—Paste.
3 Waggoner Ladder Co., Ltd., London, Ont. Adv. page 152

4078—**TABLES**—Ping Pong.
2 Macpherson & Schell, Alexandria, Ont. Adv. page 112

4079—**TABLES**—Reed and Rattan.
3 Gendron Mfg. Co., Ltd., Toronto, Ont. Adv. page 206

4080—**TABLES**—Saw Brazing and Slash Saw.
3 Hamilton, Wm. Mfg. Co., Ltd., (The), Peterborough, Ont. Adv. page 186
1 Long, E. Mfg. Co., Orillia, Ont.
1 Payette, P. & Co., Penetanguishene, Ont.
2 Savoie-Guay Co., Plessisville, Que. Adv. page 125

4081—**TABLES**—Saw Gang Slab, Shingle Saw and Double Butting Saw.
2 Plessisville, Foundry Co., Ltd., Plessisville, Que. Adv. page 188

4082—**TABLES**—Stereotypers' Steam Drying.
2 Westman & Baker, Toronto, Ont.

4083—**TABLES**—Variety Saw.
2 Shantz, I. E. & Co., Berlin, Ont.

4084—**TABLES**—Work Shop and Show Room.
3 Rhodes, Curry & Co., Ltd., Amherst, N.S. Adv. page 113

4085—**TABLETS**—Compressed Medicinal.
2 Parke, Davis & Co., Walkerville, Ont.
2 Stearns, Fred'k & Co., Windsor, Ont.
2 Wampole, Henry K. & Co., Toronto, Ont.

4086—**TABLETS**—Memorandum and Writing.
3 Barber & Ellis Co., Ltd., (The) Toronto, Ont.
3 Brown Bros., Ltd., Toronto, Ont. Adv. page 135
2 Buntin, Gillies & Co., Ltd., Hamilton, Ont.
3 Gage W. J. & Co., Ltd., Toronto, Ont. Adv. page 206
2 Morton, Phillips & Co., Montreal, Que. Adv. page 168

4087—**TABLETS**—(Writing) "Gage's Patent" Combination, Antique Linen, Empress, English Vellum, Government Bond, Florentine, Hanover, Ivorine and Treasury.
3 Gage, W. J. & Co., Ltd., Toronto, Ont. Adv. page 206

4088—**TABLETS**—(Cast Brass) Memorial.
2 Armstrong Bros., Montreal, Que. Adv. page 161
2 Morrison, James Brass Mfg. Co., Ltd., Toronto, Ont. Adv. page 210
2 Patterson & Heward, Toronto, Ont. Adv. page 201
2 Pritchard-Andrews Co., Ltd., Ottawa, Ont. Adv. page 182

4089—**TACKLE**—(Chain) Hoisting.
2 Cooper, James Mfg. Co., Ltd., Montreal, Que. Adv. page 6

4090—**TACK NAILS**—Barrel, Basket, Bright, Blued, Chair, Channel, Cigar Box, Clout, Coppers', Fine Finishing, Hob, Hungarian, Tinning, Saddle, Shoe, Trunk, Capped Trunk.
3 Montreal Rolling Mills Co., Montreal, Que.
2 Pillow & Hersey Mfg. Co., Ltd., Montreal, Que.
2 Peck Rolling Mills, Ltd., Montreal, Que.
2 Ontario Tack Co., Ltd., Hamilton, Ont. Adv. page 139

4091—**TACKS**—Basket, Box, Broom, Brush, Carriage, Carpet, Leather Head Carpet, Cheese Box, Cut, Swedes Cut, Looking Glass, Miners', Pail, Roofing, Shoe, Strawberry Box, Trunk, Upholsterers' Gimp and Zinc.
3 Montreal Rolling Mills Co., Montreal, Que.

4091—**TACKS**—Continued.
3 Ontario Tack Co., Ltd., Hamilton, Ont. Adv. page 139
3 Peck Rolling-Mills, Ltd., Montreal, Que.
3 Pillow & Hersey Mfg. Co., Ltd., Montreal, Que.
3 Portland Rolling Mills Co., Ltd., St. John, N.B.
2 Woodall, W. T., Montreal, Que.

4092—**TACKS**—(Double Pointed Staple) Carpet.
3 Greening, B. Wire Co., Ltd., Hamilton, Ont. Adv. page 141

4093—**TAGS**—(Metal) Dog and Cattle.
1 Brimstin, George Cutlery Co., Toronto, Ont.
2 Hamilton Stamp and Stencil Works, Hamilton, Ont.
2 Patterson & Heward, Toronto, Ont. Adv. page 201
2 Pritchard-Andrews Co., Ltd., Ottawa, Ont. Adv. page 182

4094—**TAGS**—(Tin) Label and Roofers'.
2 Acme Can Works, Montreal, Que. Adv. page 160

4095—**TAGS**—(Paper) Merchandise Invoice.
2 Carter-Crume Co., Ltd., Toronto, Ont.
3 Eddy, E. B. Co., Ltd., Hull, Que. Adv. page 119
2 Morton Co. Ltd., Toronto, Ont.
3 Wilson, J. C. & Co., Ltd., Montreal, Que.

4096—**TAGS**—(Manilla) Shipping.
2 Carter-Crume Co., Ltd., Toronto, Ont.
2 Imperial Waterproof Paper Co., Montreal, Que.
2 Morton Co., Ltd., Toronto, Ont.
3 Wilson, J. C. & Co., Ltd., Montreal, Que.

4097—**TAGS**—(Tin) Tobacco.
2 Acme Can Works Montreal, Que. Adv. page 160
Loggie, A. & R., Chatham, N.B.
2 Macdonald Mfg. Co., Ltd., Toronto, Ont.

4098—**TAGS**—Valise and Drummers' Grip.
1 Edwards, J. E. & Sons, Bracondale, Ont.

4099—**TALC**—Crude.
3 Harrison, J. E., Madoc, Ont.
3 Jackson, George, Gananoque, Ont.
3 James, Joseph, Actinolite, Ont.
3 National Mica Co., Ltd., Gananoque, Ont.

4100—**TALC**—Ground.
3 National Mica Co., Ltd., Gananoque, Ont.

4101—**TALLOW.**
2 Arscott Rendering Works, London, Ont.
3 Claude & Demers, Montreal, Que.
3 Freeman, W. A. Co., Ltd., Hamilton, Ont.
3 Hallam, James & Son, Toronto, Ont.
3 Harris Abattoir Co. Ltd., Toronto, Ont. Adv. page 208
3 Harris, W. & Co., Toronto, Ont. Adv. page 209
1 McDonnell, John, Orillia, Ont.
3 Martin, D. B. Co., Montreal, Que. Adv. page 174
1 Ott, John, Brantford, Ont.
3 St. John Hide Co., St. John, N.B.
1 Scholz, John F., Stratford, Ont.
1 Stone, Wm. & Son, Woodstock, Ont.
3 Wrighton, W. F., Sarnia, Ont. Adv. page 347
1 Young, J. W., Doncaster, Ont.

4102—**TALLOW**—Refined.
3 Martin, D. B. Co., Montreal, Que. Adv. page 174

4103—**TAMS**—Cloth, Felt, Leather Top and Velvet.
2 Bruce Mfg. Co., Toronto, Ont.
2 Canadian Headwear Co., Toronto, Ont.
2 Crown & Simmerman, Montreal, Que.
2 Knox Mfg. Co., Toronto, Ont.

4104—**TANKAGE**—Slaughter House.
3 Montreal Union Abattoir Co., Montreal, Que.

4105—**TANKS**—Asphalt (on wheels).
1 McKay, Alex., Montreal, Que. Adv. page 168
2 Smart-Turner Machine Co., Ltd., Hamilton, Ont. Adv. page 143

4106—**TANKS**—(Copper) Brewers' and Water.
2 Booth Copper Co., Ltd., Toronto, Ont.
2 Cleland Bros. & Co., Meaford, Ont.
2 Coulter & Campbell, Toronto, Ont.
3 McAvity, T. & Sons, St. John, N.B. Adv. page 195

4107—**TANKS**—(Wood) Bridge, Cistern, Factory, Railway and Windmill.
2 Blonde Lumber & Mfg. Co., Ltd., Chatham, Ont
1 Bristol, M., Madoc Ont.
2 Brown & Rutherford, Winnipeg, Man.
1 Butcher, F. E., St. Mary's, Ont.
1 Carter, G. Son & Co., St. Mary's, Ont.
1 Cluff, N. & Sons., Seaforth, Ont.
1 Coughell & Gillett, Aylmer, Ont.
1 Delaney, Thomas, Toronto, Ont.
1 Doxsee Bros., Hastings, Ont.
1 Easson, D., Stratford, Ont.
3 Edwards, W. C. & Co., Ltd., Ottawa, Ont. Adv. page 181
1 Hodgins, Robert G., Shawville, Que.
1 Johnston & Co., St. Mary's, Ont.
1 Landreville, Joseph, Toronto, Ont.
1 Longstaff, Walter, Weston, Ont.
1 Loomis, D. G. & Sons, Sherbrooke, Que.
3 Ontario Wind Engine & Pump Co., Ltd., Toronto, Ont.
1 Schultz Bros. Co., Ltd., Brantford, Ont.
1 Shearer, James Co., Montreal, Que.
2 Thompson, Samuel, Toronto, Ont.
1 Tremblay, F. & Co., Montreal, Que. Adv. page 174
1 Van Wyck, A. K., Park Hill, Ont.
2 Walker, E., Toronto, Ont. Adv. page 133
1 Western Implement Mfg. Co., Ltd., Winnipeg, Man.
1 Western Mfg. Co., Ltd., Indian Head, N.W.T.

4108—**TANKS**—(Wood) Cheese Factory Milk.
2 Plessisville Foundry Co., Ltd., Plessisville Que. Adv. page 188

4109—**TANKS**—Copper Lined.
3 Sanitary Plumbing Mfg. Co., Granby, Que. Adv. page 121

4110—**TANKS**—Farm Feed "Silo."
1 Easson, D., Stratford, Ont.
1 Schultz Bros. Co., Ltd., Brantford, Ont.
1 Western Implement Mfg. Co., Ltd., Winnipeg, Man.

4111—**TANKS**—Grain Hauling.
1 Western Implement Mfg. Co., Ltd., Winnipeg, Man.

4112—**TANKS**—Grocers' Oil.
2 Davidson, Thomas Mfg. Co., Ltd., Montreal, Que. Adv. page 168
2 Piper, Hiram L. Co., Ltd., Montreal, Que.
2 Piper, N. L. Railway Supply Co., Ltd., Toronto, Ont.

4113—**TANKS**—(Steel Boiler Plate) Marine, Railway Oil, Ship, Slaughter House and Water Works.
3 Canada Foundry Co., Ltd., Toronto, Ont. Adv. page 204
3 Carrier, Laine & Co., Levis, Que. Adv. inside back cover
1 Evans, N., Dartmouth, N.S.
1 Farand & Delorme, Montreal, Que.
1 Ferguson & Cox, Halifax, N.S.
2 Fleming, James, St. John, N.B.
2 Hamilton Bridge Works Co., Ltd., Hamilton, Ont. Adv. page 141
2 Inglis, John Co., Ltd., Toronto, Ont. Adv. page 208
2 Jenckes Machine Co., Sherbrooke, Que.
2 McDougall, John, Montreal, Que.
1 McKay, Alex., Montreal, Que. Adv. page 168
2 Marsh & Henthorn, Belleville, Ont.
1 Matheson, I. & Co., Ltd., New Glasgow, N.S.
1 New Burrell-Johnson Iron Co., Ltd., Yarmouth, N.S.
1 Powers & Co., Ottawa, Ont.
1 St. John Iron Works, Ltd., St. John, N.B.
1 Selby & Youlden, Kingston, Ont. Adv. page 122
2 Smart-Turner Machine Co., Ltd., Hamilton, Ont. Adv. page 143
1 Vallance, Hugh, Montreal, Que.
1 Webber, Alexander A., Dartmouth, N.S.

4114—**TANKS**—(Framed and Wheeled) Spray Sprinkler.
2 Heaman, George, London, Ont. Adv. page 151

4115—**TANKS**—Steel Plate.
2 Caledonian Iron Works Co., Ltd., Montreal, Que.
2 Inglis, John Co., Ltd., Toronto, Ont. Adv. page 208
2 Jenckes Machine Co., Sherbrooke, Que.
2 McDougall, John, Montreal, Que.
3 Ontario Wind Engine & Pump Co., Ltd., Toronto, Ont.
1 Selby & Youlden, Kingston, Ont. Adv. page 122

4116—**TANKS**—Automatic Closet.
2 Morrison, James Brass Mfg. Co., Ltd., Toronto, Ont. Adv. page 210

4117—**TANKS**—(Iron) Water Closet.
3 Carrier, Laine & Co., Levis, Que. Adv. inside back cover
2 Cuthbert, W. R. & Co., Montreal, Que. Adv. page 172
2 Morrison, James Brass Mfg. Co., Ltd., Toronto, Ont. Adv. page 210
3 Smart, James Mfg. Co., Ltd., (The) Brockville, Ont. Adv. page 123
2 Star Iron Co., Ltd., Montreal, Que
2 Toronto Hardware Mfg. Co., Toronto, Ont.

4118—**TANKS**—(Wood) Water Closet Flush.
3 Alexandria Wood Export Co., Ltd., Alexandria, Ont. Adv. page 112
1 Beach, M. F. & Co., Winchester, Ont.
3 Boston Wood Rim Co., Ltd., Toronto, Ont. Adv. page 205
3 Briggs, John & Son, Brockville, Ont.
3 Edwards, W. C. & Co., Ltd., Ottawa, Ont. Adv. page 181
3 Goderich Organ Co., Goderich, Ont.
2 Hanover Specialty Co., Hanover, Ont.
3 McAvity, T. & Sons, St. John, N.B. Adv. page 195
3 Sanitary Plumbing Mfg. Co., Granby, Que. Adv. page 121
2 Windsor Furniture Co., Ltd., Windsor, N.S.

4119—**TAPE**—(Asbestos and Rubber) Woven.
3 Canadian Asbestos Co., Montreal, Que. Adv. page 160

4120—**TAPE**—Electric.
3 Durham Rubber Co., Ltd., Bowmanville, Ont.

4121—**TAPERS**—Wax.
1 Dowler Bros., Bracebridge, Ont.
3 Eddy, E. B. Co., Ltd., Hull, Que. Adv. page 119
2 Molleur, J. E., St. Johns, Que.

4122—**TAPES**—Cotton and Woven Shoe Pull.
2 Cascade Narrow Fabric Co., Coaticook, Que.
3 Corticelli Silk Co., Ltd., St. Johns, Que., and Toronto, Ont. Adv. page 162
3 Hamilton Cotton Co., Hamilton, Ont. Adv. page 146

4123—**TAPES**—Shirt and Skirt.
3 Hamilton Cotton Co., Hamilton, Ont. Adv. page 146

4124—**TAPESTRY**—(Chenille) Hanging.
3 Hamilton Cotton Co., Hamilton, Ont. Adv. page 146

4125—**TAPPETS.**
1 Windsor Foundry & Machine Co., Ltd., Windsor, N.S. Adv. page 226

4126—**TAPS**—(Stone) Acid.
1 Humberstone, S. T., Newton Brook, Ont.

4127—**TAPS**—(Machine Screw and Taper) Bicycle, Bit Brace, Hand, Hob, Hob Pipe, Nut, Patch Bolt, Pulley, Stay Bolt and Stove Bolt.
3 Jardine, A. B. & Co., Hespeler, Ont. Adv. page 121

4128—**TAPS** — Blacksmiths', Boiler Makers' and Plumbers' Pipe.
3 Jardine, A. B. & Co., Hespeler, Ont. Adv. page 121

4129—**TAPS**—(Brass) Compression.
1 Empire Mfg. Co., London, Ont.

4130—**TAPS AND DIES.**
2 Butterfield & Co., Rock Island, Que.
3 Jardine, A. B. & Co., Hespeler, Ont. Adv. page 121

4131—**TAR**—Coal.
1 Carritte-Paterson Mfg. Co., St. John, N.B.
Chatham Gas Co., Ltd., Chatham, Ont.
3 Dominion Iron & Steel Co., Ltd., Sydney, N.S.
2 Hamilton Tar Distilling Co., Hamilton, Ont.
3 Lockerby & McComb, Montreal, Que.
2 McArthur, Alex. Co., Ltd., Montreal, Que. Adv. page 167
2 National Coal Tar Co., Montreal, Que.
2 Paterson Mfg. Co., Ltd., (The) Toronto, Ont., and Montreal, Que.

4131—**TAR**—Continued.
2 Stratford Gas Co., Stratford, Ont.
2 Three Rivers Gas, Heat & Power Co., Three Rivers, Que.

4132—**TAR**—(Refined) Coal.
1 Carritte-Paterson Mfg. Co., Ltd., St. John, N.B.
2 Hamilton Tar Distilling Co., Hamilton, Ont.
2 McArthur, Alex. Co., Ltd., Montreal, Que. Adv. page 167
2 National Coal Tar Co., Montreal, Que.
2 Paterson Mfg. Co., Ltd., Toronto, Ont., and Montreal, Que.

4133—**TARPAULINS**—(Oiled Duck) Fishermen's and Sailors'.
1 Kenneth, Robert, Edmonton, N.W.T.
1 Merchants Awning Co., Montreal, Que.
2 Montreal Tent, Awning & Tarpaulin Co., Montreal, Que.
1 Pike, D. Co., Ltd., Toronto, Ont.
2 Sonne, Thomas, Sr., Montreal, Que.
Soper, Robert, Hamilton, Ont.
2 Tower Canadian Oiled Clothing Co., Ltd., Toronto, Ont.
3 Turner, J. J. & Sons, Peterborough, Ont. Adv. page 187
1 Von Hagen, Alex., Victoria, B.C.
2 Woods, James W., Ottawa, Ont.

4134—**TARRED FELT**—"Black Diamond" Brand.
2 McArthur, Alex. Co., Ltd., Montreal, Que. Adv. page 167

4135—**TASSELS**—(Silk) Curtain and Carriage Curtain.
1 Davis Mfg. Co., Toronto, Ont.
2 Dominion Cord & Tassel Co., Montreal, Que.
2 Moulton & Co., Montreal, Que.
1 Ottawa Cord and Tassel Co., Ottawa, Ont.
2 White-Allan Co., Ltd., Toronto, Ont.

4136—**TASSELS**—Window Shade.
1 Davis Mfg. Co., Toronto, Ont.

4137—**TEDDERS**—Farmers' Hay.
3 Massey-Harris Co., Ltd., Toronto, Ont.
3 Maxwell, David & Sons, St. Mary's, Ont. Adv. page 127
1 Shantz, P. E., Preston, Ont.

4138—**TEES**—(Iron) Branch Pipe.
3 Canada Foundry Co., Ltd., Toronto, Ont. Adv. page 204
2 Gartshore-Thomson Pipe & Foundry Co., Ltd., Hamilton, Ont. Adv. page 146
2 Montreal Pipe Foundry, Ltd., Montreal, Que.

4139—**TEETH**—(Steel) Cultivator and Harrow.
2 Bailey-Underwood Co., Ltd., New Glasgow, N.S.
2 Coghlin, B. J. & Co., Montreal, Que.
2 Dowsley Spring & Axle Co., Ltd., Chatham, Ont.
3 Nova Scotia Steel & Coal Co., Ltd., New Glasgow, N.S. Adv. page 177
2 Whitman & Barnes Mfg. Co., St. Catharines, Ont.

4140—**TEETH**—(Wood) Hand Rake.
2 Dominion Snath Co., Waterville, Que.
3 Still, J. H. Mfg. Co., Ltd., St. Thomas, Ont.

4141—**TEETH**—(Steel) Hay Rake.
2 Bailey-Underwood Co., Ltd., New Glasgow, N.S.
2 Coghlin B. J. & Co., Montreal, Que.
2 Nova Scotia Steel & Coal Co., Ltd., New Glasgow, N.S. Adv. page 177
2 Whitman & Barnes Mfg. Co., St. Catharines, Ont.

4142—**TEETH**—Threshing Machine.
2 McFarlane-Neill Mfg. Co., Ltd., St. Mary's York Co., N.B. Adv. page 130
3 Toronto Bolt & Forging Co., Ltd., Toronto, Ont. Adv. page 213
2 Whitman & Barnes Mfg. Co., St. Catharines, Ont.

4143—**TELEGRAPH CUT-OUTS.**
1 Alpha Electric Mfg. Co., Montreal, Que.
2 Canadian General Electric Co., Ltd., Toronto, Ont. Adv. page 204

4144—**TELEPHONE SHELLS**—Rubber.
3 Canadian Rubber Co., Ltd., Montreal, Que. Adv. page 159

4145—**TELEPHONES**—Long Distance and Magneto.
2 Bell Telephone Co., of Canada, Ltd., Montreal, Que.
Colwell Mfg. Co., Toronto, Ont.
2 Starr, John Son & Co., Ltd., Halifax, N.S. Adv. page 137

4146—**TELESCOPES** — Astronomical and Surveyors' Micrometer.
2 Foster, James, Toronto, Ont.
2 Hearn & Harrison, Montreal, Que.

4147—**TENTS**—(Canvas) Camping and Lawn.
1 Alberta Tent, Spring Bed & Mattress Co., Calgary, N.W.T.
1 Blackadar, C. H. & Son, Halifax, N.S.
1 Bromley & Co., Winnipeg, Man.
2 Cole's National Mfg. Co., Ottawa, Ont.
1 Dunlop & Co., Pembroke, Ont.
1 Emerson-Hague Mfg. Co., Ltd., Winnipeg, Man.
1 Kenneth, Robert, Edmonton, N.W.T.
1 May, I. & Co., Winnipeg, Man.
1 Merchants Awning Co., Montreal Que.
2 Montreal Tent, Awning & Tarpaulin Co., Montreal, Que.
1 Morris, J. W., Montreal, Que.
2 Oldreive, George S., Kingston, Ont.
1 Petrie, Alexander, Quebec, Que.
2 Pike, D. Co., Ltd., (The) Toronto, Ont.
1 Qua, W. A., Brandon, Man.
2 Sonne Awning, Tent & Tarpaulin Co., Montreal, Que.
2 Sonne, Thomas, Sr., Montreal, Que.
1 Soper, R., Hamilton, Ont.
3 Turner, J. J. & Sons, Peterborough, Ont. Adv. page 187
1 Von Hagen, Alex., Victoria, B.C.
2 Woods, James W., Ottawa, Ont.

4148—**TENTS**—Lumbermen's Stable.
1 Dunlop & Co., Pembroke, Ont.
1 Woods, James W., Ottawa, Ont.

4149—**TERRA COTTA**—Architectural.
2 Montreal Terra Cotta & Lumber Co., Ltd., Montreal, Que.

4150—**TERRETS AND HOOKS**—Harness.
2 Martin Mfg. Co., Ltd., Whitby, Ont.
1 Rubenstein Bros., Montreal, Que.
3 Skinner Co., Ltd., Gananoque, Ont.

4151—**THERMOMETERS AND BAROMETERS.**
2 Foster, James, Toronto, Ont.
2 Hearn & Harrison, Montreal, Que.

4152—**THERMOMETERS**—Hot Water and Steam.
2 Morrison, James Brass Mfg. Co., Ltd., Toronto, Ont. Adv. page 210

4153—**THERMOSTATS**—Fire Alarm, Heat and Incubator.
1 Toronto Electrical Works Co., Ltd., Toronto, Ont.

4154—**THIMBLES**—(Silver) Sewing.
2 Ellis, P. W. & Co., Toronto, Ont.

4155—**THIMBLES**—Rope.
2 Dominion Wire Rope Co., Ltd., Montreal, Que.
3 Greening, B. Wire Co., Ltd., Hamilton, Ont. Adv. page 141

4156—**THIMBLES**—Stove Pipe.
2 Davidson, Thomas Mfg. Co., Ltd., Montreal, Que. Adv. page 168
3 Ives, H. R. & Co., Montreal, Que.
3 Metal Shingle & Siding Co., Ltd., (The) Preston, Ont. Adv. page 123
2 Plessisville Foundry Co., Ltd., Plessisville, Que Adv. page 188
3 Smart, James Mfg. Co., Ltd., Brockville, Ont. Adv. page 123

4157—**THIMBLES**—Brass.
2 Robertson, James Co., Ltd., St. John, N.B.

4158—**THREAD**—(Long Length) Spool Cotton.
2 Bell Thread Co., Ltd., Montreal, Que.

4159—**THREAD**—Spool Cotton.
2 Bell Thread Co., Ltd., Montreal, Que.
2 Canadian Spool Cotton Co., Montreal, Que.

4160—**THREAD**—(Spool and Skein) Silk.
3 Belding, Paul & Co., Ltd., Montreal, Que. Adv. page 158
3 Corticelli Silk Co., Ltd., St. Johns, Que., and Toronto, Ont. Adv. page 162
1 Oriental Silk Co., Ltd., Montreal, Que.

4161—**THREADERS**—Bolt and Pipe.
3 Bertram, John & Sons Co., Ltd., Dundas, Ont. Adv. page 129
3 Jardine, A. B. & Co., Hespeler, Ont. Adv. page 121

4162—**TICKETS**—(Gummed) Label.
2 Imperial Waterproof Paper Co., Montreal, Que.

4163—**TICKETS**—(Printed) Railway, Street Railway, Steamboat, Sale Price and Transfer.
2 Southam & Carey, Montreal, Que.

4164—**TICKINGS**—Cotton. See Cotton Goods, No. 1093.

4165—**TIES**—(Chain) Cow.
3 Greening, B. Wire Co., Ltd., Hamilton, Ont. Adv. page 141

4166—**TIES**—(Rope) Hay Baling.
2 Richelieu Cordage Co., St. Johns, Que.

4167—**TIES**—(Wire) Hay Baling.
3 Greening, B. Wire Co., Ltd., Hamilton, Ont. Adv. page 141
2 Laidlaw Bale-Tie Co., Hamilton, Ont.
3 Montreal, Rolling Mills Co., Montreal Que.
2 Pender, James & Co., Ltd., St. John, N.B.
2 Thorne, W. H. & Co., Ltd., St. John, N.B. Adv. page 196

4168—**TIES**—(Tarred) Lath and Shingle.
2 Canadian Cordage & Mfg. Co., Ltd., Peterborough, Ont.
3 Consumers' Cordage Co., Ltd., Montreal, Que. Adv. page 155
1 Ontario Binder Twine Co., Toronto, Ont.
2 Perth Flax & Cordage Co., Ltd., Stratford, Ont.
2 Richelieu Cordage Co., St. Johns, Que.

4169—**TIES**—(Railway) Cedar and Tamarac.
3 Alexander, A. E., Campbellton, N.B.
3 Auger & Son, Quebec, Que.
2 Blais, R. M., Sayabec Station, Que.
3 Booth, J. R., Ottawa, Ont.
3 Brunette Saw Mill Co., Ltd., (The) New Westminster, B.C.
Carew, John, Lindsay, Ont.
2 Carswell & Mackay, Calabogie, Ont.
2 Carter, James, Kagawong, Ont.
2 Carter, W. W., Fesserton, Ont.
2 Cavanagh, A., Barryvale, Ont.
3 Charlemagne & Lac Ouareau Lumber Co., Ltd., Montreal, Que.
2 Chesterfield, P. Jr., Richards Landing, Ont.
2 Cormier, C. D., Richardville, N.B.
2 Cote, S. Z., St. Anaclet, Que.
2 Crockett, Thomas, Riviere du Loup, (en bas) Fraserville, Que
1 Darjou P. E., Bic, Que.
1 Devarennes Joseph, Richardville, N.B.
1 Dube, E., Riviere du Loup, (en bas) Fraserville, Que.
Drummond Lumber Co., Lyster Station, Que.
3 Edwards, W. C. & Co., Ltd., Ottawa, Ont. Adv. page 181
3 Gilbert, J. O. & Co., Bishop's Crossing, Que.
3 Gillies Bros., Ltd., Braeside, Ont. Adv. page 116
3 Gilmour & Co., Ltd., Trenton, Ont.
2 Goderich Lumber Co., Ltd., Goderich, Ont.
1 Hopkins, M. A., Kinmount, Ont.
3 Jones Bros., Wiarton, Ont.
3 Knight, John, Douglas, Ont.
2 Lamont, H. H., Newcastle, N.B.
1 Laurent, V., St. Anaclet, Que.
1 Levesque & Fils, St. Flavie, Que.
1 McCormick, McLeod & Co., Orillia, Ont.
3 McDonald, Alfred, Peterborough, Ont. Adv. page 187
2 McGibbon F. & Sons, Sarnia, Ont.
2 McIntyre, H., Campbellton, N.B.
1 McKenzie, A. G., Dalhousie, N.B.
3 McLachlin Bros., Arnprior, Ont.
1 McLeod, J. W. & Co., Denmark, N.S.
2 McMillan, J. H., Gore Bay, Ont.
3 Maitland, Rixon & Co., Owen Sound, Ont.
1 Melanson, D., Rogersville, N.B.
3 Miller, W. H., Campbellton, N.B.
1 Moshier, W. B., Lion's Head, Ont.
3 Mowat, B. A., Campbellton, N.B.

4169—**TIES**—Continued.

3 Newman, J. P., Wiarton, Ont.
1 Parkin, S. G., Lindsay, Ont.
2 Pedwell, Charles & Co., Lion's Head, Ont.
3 Pembroke Lumber Co., Pembroke, Ont.
3 Playfair & White, Midland, Ont.
Adv. page 155
3 Price Bros. & Co., Quebec, Que.
3 Rathbun Co. (The) Deseronto, Ont.
Adv. page 120
3 Rhodes, Curry & Co., Ltd., Amherst, N.S.
Adv. page 113
1 Robinson & Co., Selkirk, Man.
2 Rudolph, George, Elmwood, Ont.
1 Scott, B. A., Roberval, Que.
2 Shearer & Brown Co., Ltd., Montreal, Que.
3 Shives Lumber Co., Ltd., Campbellton, N.B.
1 Siemon Bros., Wiarton, Ont.
1 Simmie, W. G., Clavering, Ont.
1 Smith, W. E., Lennoxville, Que.
3 Sumner Co., Moncton, N.B.
1 Talbot, J. A., Rimouski, Que.
1 Thompson & Avery, Sharbot Lake, Ont.
3 Tourville Lumber Mills Co., Montreal, Que.
2 Victoria Lumber & Mfg. Co., Ltd., Victoria, B.C
2 Watt, R., Wiarton, Ont.
1 White, George & Son, Fern Glen, Ont.
3 York Lumber Co., Montreal, Que.

4170—**TIES**—Wall.

3 Canada Foundry Co., Ltd., Toronto, Ont.
Adv. page 204

4171—**TIGHTENERS**—Guy.

2 Mac Machine Co., Ltd., Belleville, Ont.
2 Stuart, John, Thorold, Ont.

4172—**TIGHTENERS**—Wire Fence. See Stretchers, No. 4005.

4173—**TIGHTS**—Ladies' Equestrian.

2 Knit-to-fit Mfg. Co., Montreal, Que.
Adv. page 165
2 Lennard, S. & Sons, Dundas, Ont.
2 Turnbull, C. Co., Ltd., Galt, Ont. Adv. page 132

4174—**TIGHTS**—(Black) Ladies' and Children's Equestrian.

2 Knit-to-fit Mfg. Co., Montreal, Que.
Adv. page 165
2 Turnbull, C. Co., Ltd., Galt, Ont.
Adv. page 132

4175—**TIGHTS**—Ladies' Combination.

2 Knit-to-fit Mfg. Co., Montreal, Que.
Adv. page 165
2 Turnbull, C. Co., Ltd., Galt, Ont.
Adv. page 132

4176—**TIGHTS**—Racing.

2 Knit-to-fit Mfg. Co., Montreal, Que.
Adv. page 165
2 Turnbull, C. Co., Ltd., Galt, Ont. Adv. page 132

4177—**TILE**—Agricultural Drain.

2 Adamson, W. M., Walkerton, Ont.
2 Baird, H. C. & Son, Parkhill, Ont. Adv. page 185
1 Baker, Wm., Arnprior, Ont.
Baldwin, D., Fingal, Ont.
Bechtel Bros., Waterloo, Ont.
Bell Bros., Harriston, Ont.
1 Broadwell, Benjamin, Kingsville, Ont.
Brown Bros., Toronto Junction, Ont.
1 Burnhardt & Chalmers, Monkton, Ont.
1 Card, N.B., Harrisburg, Ont.
Chase, Wm., Delta, Ont.
Chase, W. M., Phillipsville, Ont.
Coldwater Brick & Tile Mfg. Co., Coldwater, Ont.
Colley, A., Coldwater, Ont.
Cornell, Jonas, Thedford, Ont.
Davenport, Benjamin F., Orwell, Ont.
Dellor, G. W., Brockville, Ont.
1 Eastern Canada Brick & Tile Co., Ltd., New Glasgow, N.S.
Firby, R. J., Corinth, Ont.
Fort William Brick & Tile Co., Fort William, Ont
Gardiner, Wm., Blenheim, Ont.
Green, John, Cedar Springs, Ont.
Haist, Frederick, Crediton, Ont.
Haney, Wm., Princeton, Ont.
Harper, S. S. & Co., Aylmer, Ont.
1 Henderson, Thomas, Renfrew, Ont.
1 Hill Bros., Elmstead, Ont.
Hilliard, F., Renfrew, Ont.
1 Hooker, D. D. & Co., Welland, Ont.
1 International Brick & Tile Co., Ltd., Bridgetown, N.S.
1 Irwin, James, Norwich, Ont.
1 James, W. B., Mitchell, Ont.
1 Kaar, John, Brownsville, Ont.
1 Kellar, Charles S., Stratford, Ont.
1 Koebel, Joseph, St. Clements, Ont.
Kruse, B., Egmondville, Ont.
Kuhn, H., Crediton, Ont.
Lawrence, W. J., Tweed, Ont.
1 Logan & Fraser, Blyth, Ont.
Loney, Thomas, Stratford, Ont.
McCormick Bros., Warwick, Ont.
McCredie, W., Lyons, Ont.
McGaffey, Wm., Highgate, Ont.
McGibbon, D., Shedden, Ont.
McIntosh, Robert, Nairn, Ont.
McMahon, John, Kerrwood, Ont.
Maritime Clay Works, Pugwash, N.S.
Martyn, J. & Co., Alvinston, Ont.
Mason, Charles, Simcoe, Ont.
Moody, George W., Highgate, Ont.
Norton, A., Bolton, Ont.
Pennington, F. J., Otterville, Ont.
Pethick, John, Dublin, Ont.
Petty, Charles, Cherrywood, Ont.
Phinn, George E., Elginfield, Ont.
Pressed Brick & Tile Co., Ltd., Winnipeg, Man.
Reed, Almon, Foxboro', Ont.
1 Reid Bros., Hepworth Station, Ont.
Richardson, James, Kerrwood and Wyoming, Ont
Riggin, John, Kincardine, Ont.
Rogers, Thomas, Lynedoch, Ont.
Sadler, Wm., Dublin, Ont.
Shaw, Robert, Avonport, N.S.
Small, David, Middlemiss, Ont.
1 Smith & Califas, Mount Forest, Ont.
Sproat, J. & J., Egmondville, Ont.
Telford, John, Wallacetown, Ont.
2 Toronto Hardware Mfg. Co., Toronto, Ont.
Townsley, George, Toronto Junction, Ont.
Wakefield Bros., Toronto Junction, Ont.
Whelan, A., Aldboro, Ont.
1 Whittington, George, Napanee, Ont.
Wickware, F. B., Easton's Corners, Ont.

4178—**TILES**—Art, Open Hearth and Floor.

2 Campbell's, R. Sons, Hamilton, Ont.

4178—**TILES**—Continued.
2 Milton Pressed Brick & Sewer Pipe Co., Ltd., Milton, Ont.
2 Reid, Robert, Montreal, Que.

4179—**TILES**—Marble Floor.
2 Forsyth Granite and Marble Co., Ltd., Montreal, Que.
2 Reid, Robert, Montreal, Que.

4180—**TILE**—Sheet Metal.
3 Metal Shingle & Siding Co., Ltd., Preston, Ont. Adv. page 123
2 Metallic Roofing Co., Ltd., Toronto, Ont.

4181—**TILING**—Interlocking Rubber.
3 Gutta Percha & Rubber Mfg. Co., Ltd., Toronto, Ont. Adv. inside back cover

4182—**TILLS**—Alarm.
3 Gurney Scale Co., Hamilton, Ont. Adv. page 144

4183—**TIMBER**—Bridge and Dimension.
1 Adams, G. A., Adamsville, Que.
1 Anglin, S. & Co., Kingston, Ont.
2 Auger & Son, Quebec, Que.
3 Booth, J. R., Ottawa, Ont.
3 Booth & Shannon, Pembroke, Ont.
3 British Canadian Timber & Mfg. Co., Kearney, Ont.
3 Brunette Saw Mill Co., Ltd., New Westminster, B.C.
1 Canning, R. G., Lucille, Ont.
2 Carswell & McKay, Calabogie, Ont.
3 Carter, W. W., Fesserton, Ont.
3 Cleveland-Sarnia Saw Mills Co., Ltd., Sarnia, Ont.
1 Copping, William, Joliette, Que.
3 Cowichan Lumber Co., Ltd., Bobcaygeon, Ont.
1 Crawford, G. W., Westfield Centre, N.B.
1 Curry & Thrasher, Forester's Falls, Ont.
3 Duffy, W. H., Hillsboro, N.B.
3 Dickie, Alfred, Stewiacke, N.S.
3 Dickson Co., Ltd., Peterborough, Ont.
3 Edwards, W. C. & Co., Ltd., Ottawa, Ont. Adv. page 181
2 Fernie Lumber Co., Ltd., Fernie, B.C.
1 Fraser, D. R., & Co., Edmonton, N.W.T.
3 Georgian Bay Lumber Co., Ltd., Waubaushene, Ont.
3 Gillies Bros., Ltd., Braeside, Ont. Adv. page 116
3 Gilmour & Co., Ltd., Trenton, Ont.
2 Goderich Lumber Co., Ltd., Goderich, Ont.
1 Graham, James, Vanbrugh, Ont.
1 Harrison, John & Sons Co., Ltd., Owen Sound, Ont.
3 Hawkesbury Lumber Co., Ltd., Hawkesbury, Ont.
1 Hayden, J. A., Woodstock, N.B.
1 Hodgson, G. C., Como, Que.
3 Hull Lumber Co., Ltd., Ottawa, Ont.
3 Imperial Lumber Co., Ltd., Toronto, Ont.
3 Jones Bros., Wiarton, Ont.
1 Kempel Bros., Riversdale, Ont.
1 Lovatt, George, Sandon, B.C.
3 McDonald, Alfred, Peterborough, Ont. Adv. page 187
3 McGibbon, F. & Sons, Penetanguishene, Ont.
3 McLachlin Bros., Arnprior, Ont.
3 Maitland, Rixon & Co., Owen Sound, Ont.
3 Newman, J. P., Wiarton, Ont.
2 North Pacific Lumber Co., Ltd., Barnet, B.C.
3 Ottawa Lumber Co., Ottawa, Ont.
Pearce Co., Ltd., Marmora, Ont.
2 Pedwell, Charles & Co., Lion's Head, Ont.
3 Pembroke Lumber Co., Pembroke, Ont.
3 Playfair & White, Midland, Ont. Adv. page 155
3 Rathbun Co., (The) Deseronto, Ont. Adv. page 120
3 Rhodes, Curry & Co., Ltd., Amherst, N.S. Adv. page 113
3 Rioux, J. E., Causapscal, Que.
3 St. Anthony Lumber Co., Ltd., Ottawa, Ont.
3 Sayre, F. E. & Co., St. John, N.B.
Scott, B. A., Roberval, Que.
2 Shearer & Brown Co., Ltd., Montreal, Que.
3 Shepard & Morse Lumber Co., Ottawa, Ont.
1 Siemon Bros., Wiarton, Ont.
1 Simmie, W. G., Clavering, Ont.
3 Sims Lumber Co. of Sault Ste. Marie, Ltd., Sault Ste. Marie, Ont.
3 Sinclair, Edward Lumber Co., Ltd., Newcastle, N.B.
1 Smillie & Robertson, Maxville, Ont.
1 Smith, H. M., Colinville, Ont.
3 Tanner Bros., Waubaushene, Ont.
2 Thompson & Avery, Sharbot Lake, Ont.
3 Victoria Lumber & Mfg. Co., Ltd., Victoria, B.C.
2 Watt, R., Wiarton, Ont.
3 Wells, W. C., Palliser, B.C.
3 White, A. & P., Pembroke, Ont.
White, E. I. & Son, Sand River, N.S.
1 White, George & Son, Fern Glen, Ont.
3 Yale-Columbia Lumber Co., Ltd., Nakusp, B.C.

4184—**TIN**—Lithographed Sheet.
2 Macdonald Mfg. Co., Ltd., Toronto, Ont.

4185—**TIN**—Muriate and Oxymuriate of.
2 Cowan, John, Montreal, Que. Adv. page 173

4186—**TIN**—Phosphor.
2 Syracuse Smelting Works, Montreal, Que.

4187—**TIN FOIL**—Bottle.
2 Auld, John, Montreal, Que. Adv. page 161
2 Freyseng Cork Co., Ltd., Toronto, Ont. Adv. page 207

4188—**TINCTURES.**
2 Lyman, Sons & Co., Montreal, Que.
2 Parke, Davis & Co., Walkerville, Ont.
2 Stearns, Fred'k & Co., Windsor, Ont.

4189—**TINWARE**—Embossed, Heavy, Japanned, Pieced and Pressed.
2 Davidson, Thos. Mfg. Co., Ltd., Montreal, Que. Adv. page 168
1 Emerson & Fisher, St. John, N.B.
2 Kemp Mfg. Co., Toronto, Ont.
2 McClary Mfg. Co., Ltd., London, Ont.
1 Standard Tinware Co., Montreal, Que.
2 Wright, E. T. & Co., Hamilton, Ont.

4190—**TIPS**—(Rubber) Chair Leg.
2 Dunlop Tire Co., Ltd., Toronto, Ont.

4191—**TIPS**—(Brass) Hame and Whiffletree.
3 Skinner Co., Ltd., Gananoque, Ont.

4192—**TIRE SETTERS**—"West's" Hydraulic.
3 Smart-Turner Machine Co., Ltd., Hamilton, Ont. Adv. page 143

4193—**TIRE SHRINKERS.**
3 Jardine, A. B. & Co., Hespeler, Ont. Adv. page 121

4194—**TIRE UPSETTERS.**
3 Jardine, A. B. & Co., Hespeler, Ont. Adv. page 121
3 Smart, James Mfg. Co., Ltd., (The) Brockville, Ont. Adv. page 123

4195—**TIRES** — (Pneumatic) Automobile, Bicycle, Buggy, Carriage, Motor Cycle and Sulky.
3 Canadian Rubber Co., Ltd., Montreal, Que. Adv. page 159
2 Dunlop Tire Co., Ltd., Toronto, Ont.
3 Durham Rubber Co., Ltd., Bowmanville, Ont.
3 Gutta Percha & Rubber Mfg. Co., Ltd., Toronto, Ont. Adv. inside back cover

4196—**TIRES**—(Solid Rubber) Vehicle.
3 Canadian Rubber Co., Ltd., Montreal, Que. Adv. page 159
3 Gutta Percha & Rubber Mfg. Co., Ltd., Toronto, Ont. Adv. inside back cover

4197—**TOASTERS**—(Gas Stove) Bread.
1 Fairgrieve Mfg. Co., Toronto, Ont.
3 Gurney Foundry Co., Ltd., (The) Toronto, Ont.

4198—**TOBACCO**—Chewing and Smoking.
2 Consumers' Tobacco Co., Ltd., Leamington, Ont
2 Dominion Tobacco Co., Montreal, Que.
2 Eagle Tobacco Co., Quebec, Que.
2 Empire Tobacco Co., Ltd., Granby, Que.
2 Erie Tobacco Co., Ltd., Windsor, Ont.
2 Fortier, J. M., Ltd., Montreal, Que.
2 Houde B. Co., Ltd., Quebec, Que.
2 Joliette Tobacco Co., Joliette, Que.
2 Lemesurier, J. & Sons, Quebec, Que.
2 McAlpin Tobacco Co., Toronto, Ont.
1 McKenna, A., Pictou, N.S.
3 Macdonald, Sir W. C., Montreal, Que.
2 Rock City Tobacco Co., Ltd., Quebec, Que.
3 Tuckett, Geo. E. Son Co., Ltd., Hamilton, Ont.

4199—**TOBACCO**—Leaf.
2 Rock City Tobacco Co., Ltd., Quebec, Que.
2 Walker Sons, Walkerville, Ont.

4200—**TOILET WATERS.**
2 Corson, P. R. Co., Ltd., Toronto, Ont.
2 Lyman Sons & Co., Montreal, Que.
2 Seely Mfg. Co., Windsor, Ont.

4201—**TOMAHAWKS.**
3 Smart, James Mfg. Co., Ltd., (The) Brockville, Ont. Adv. page 123
2 Warnock, James & Co., Galt, Ont. Adv. page 132

4202—**TONGS**—Blacksmiths' Gadding and Pick.
2 Warnock, James & Co., Galt, Ont. Adv. page 132

4203—**TONGS**—Hog.
1 Mahaffy, W. S., Toronto, Ont.

4204—**TONGS**—Hoisting Ice.
2 Dennis Wire & Iron Co., London, Ont. Adv. page 152
2 Donaldson, Robert & Sons, Montreal, Que.
1 Mahaffy, W. S., Toronto, Ont.
3 Smart, James Mfg. Co., Ltd., (The) Brockville, Ont. Adv. page 123

4205—**TONGS**—Pipe.
3 Jardine, A. B. & Co., Hespeler, Ont. Adv. page 121
3 Oil Well Supply Co., Petrolea, Ont. Adv. page 143

4206—**TONGS**—Skidding.
3 Pink, Thomas, Pembroke, Ont. Adv. page 184
2 Warnock, James & Co., Galt, Ont. Adv. page 132

4207—**TONGS**—Track Laying.
3 Montreal Steel Works, Ltd., Montreal, Que. Adv. page 168

4208—**TOOLS**—(Can Makers') Capping Steels, Crimpers, Formers, Headers, Gang Slitting Shears, Foot and Power Presses, Soldering Cylinders, Lifting Tongs and Automatic Can Making Machinery.
2 Brown, Boggs & Co., Hamilton, Ont.
2 Letson & Burpee, Ltd., Vancouver, B.C.

4209—**TOOLS**—(Canners' Processing) Corn Cutters, Exhausters, Fillers, Silkers, Tomato Scalders and Wipers.
2 Brown, Boggs & Co., Hamilton, Ont.
2 Letson & Burpee, Ltd., Vancouver, B.C.

4210—**TOOLS**—(Hand and Lathe) Diamond.
3 Prescott Emery Wheel Co., Ltd., Prescott, Ont Adv. page 189

4211—**TOOLS**—Electricians' Special.
3 Bertram, John & Sons Co., Ltd., Dundas, Ont. Adv. page 129
2 Canadian General Electric Co., Ltd., Toronto, Ont. Adv. page 204
2 Northern Electric & Mfg. Co., Ltd., Montreal, Que.

4212—**TOOLS**—Iron Working.
3 Bertram, John & Sons Co., Ltd., Dundas, Ont. Adv. page 129
2 Gardner, Robert & Son, Montreal, Que.
2 London Machine Tool Co., London, Ont. Adv. page 153
3 MacGregor, Gourlay Co., Ltd., Galt, Ont.

4213—**TOOLS**—(Machine) Bridge and Structural Work, Boiler Works, Shipyard, Dry Dock, Locomotive Works and General Machine Shop.
3 Bertram, John & Sons Co., Ltd., Dundas, Ont. Adv. page 129

4214—**TOOLS**—(Pneumatic) Chipping and Riveting Hammers.
2 Came, F E., Montreal, Que. Adv. page 226
2 Canadian Pneumatic Tool Co., Montreal, Que.
2 Canadian Rand Drill Co., Sherbrooke, Que. Adv. page 6
2 Cooper, James Mfg. Co., Ltd., Montreal, Que. Adv. page 6

4215—**TOOLS**—(Tinsmiths') Beaders, Burrs, Folders, Formers, Double Seamers, Squaring, Stakes, Turners, Wiring Machines.
2 Brown, Boggs & Co., Hamilton, Ont.
2 Letson & Burpee, Ltd., Vancouver, B.C.

4216—**TOPS**—Carriage and Buggy.
2 Conboy, D., Toronto, Ont.
1 Dowall, Daniel, Montreal, Que.
1 Fooshee & Foster, Vancouver, B.C.
2 Guelph Carriage Top Co., Guelph, Ont.
3 Rudd, George A. & Co., Toronto, Ont.

4217—**TOPS**—(Metal) "D" Handle.
3 Maple Leaf Harvest Tool Co., Ltd., Tillsonburg, Ont.

4218—**TORCH LAMPS**—(Tin) Alcohol, Gasoline and Oil.
1 Chadwick Bros., Hamilton, Ont.
2 Davidson, Thomas Mfg. Co., Ltd., Montreal, Que. Adv. page 168
2 Piper, Hiram L. Co., Ltd., Montreal, Que.
2 Piper, N. L. Railway Supply Co., Ltd., Toronto, Ont.

4219—**TORCHES**—Plumbers' Soldering.
2 Morrison, James Brass Mfg. Co., Ltd., Toronto, Ont. Adv. page 210

4220—**TORPEDOES**—Railway Track.
2 Acadia Powder Co., Ltd., Halifax, N.S.
2 Dominion Cartridge Co., Montreal, Que.
2 Dominion Electrical Works, Ltd., Halifax, N.S.

4221—**TOW**—Carded.
1 McGowan, John, Elora, Ont.
3 Murray, Ferguson & Co., Strathroy, Ont.
2 Perine, M. B. & Co., Doon, Ont.

4222—**TOW**—(Coarse, Fine and Green) Paper Stock and Upholstering.
2 Forrester, W., Mitchell, Ont.
3 Livingston, Peter, Baden, Ont.
1 McGowan, John, Elora, Ont.
3 Murray, Ferguson & Co., Strathroy, Ont.
2 Neustadt Mfg. Co., Neustadt, Ont.
2 Perth Flax & Cordage Co., Ltd., Stratford, Ont
3 Pigeon & Lett, Sebringville, Ont.
2 Weir & Weir, St. Mary's, Ont.
2 Wuerth, Haist & Co., Crediton, Ont.

4223—**TOWELING**—Cotton.
2 Dominion Cotton Mills Co., Ltd., Montreal, Que
3 Montmorency Cotton Mills Co., Montmorency Falls, Que.

4224—**TOWELS**—Sanitary.
2 Ottawa Truss & Surgical Mfg. Co., Ltd., Ottawa, Ont.

4225—**TOWERS**—(Bar Steel and Iron) Electric Light, Observatory and Windmill.
2 Canadian Bridge Co., Ltd., Walkerville, Ont. Adv. page 219
2 Dominion Bridge Co., Ltd., Montreal, Que. Adv. page 164
2 Hamilton Bridge Works Co., Ltd., Hamilton, Ont. Adv. page 141
2 Stewart, John, New Glasgow, N.S. Adv. page 176

4226—**TOWERS**—(Boiler Plate), Refuse Burning.
2 Canadian Bridge Co., Ltd., Walkerville, Ont. Adv. page 219
2 Dominion Bridge Co., Ltd., Montreal, Que. Adv. page 164
2 Hamilton Bridge Works Co., Ltd., Hamilton, Ont. Adv. page 141
3 Hamilton, Wm. Mfg. Co., Ltd., Peterborough, Ont. Adv. page 186
2 McDougall, John, Montreal, Que.

4227—**TOYS**—Tin.
2 Thompson, J. & Son, Toronto, Ont.

4228—**TOYS**—Wooden.
1 Lynch, Wm., L'Epiphanie, Que.

4229—**TRACKING**—Packing House Overhead.
2 Perrin, Wm. R. & Co., Toronto, Ont. Adv. page 211

4230—**TRACKS**—(Iron) Barn Door Hanger and Hay Carrier.
2 Whitman & Barnes Mfg. Co., St. Catharines, Ont.

4231—**TRADE PAPERS.** See Publications, No. 3162

4232—**TRAMWAYS**—Wire Rope.
2 Cooper, James Mfg. Co., Ltd., Montreal, Que. Adv. page 6
2 Dominion Wire Rope Co., Ltd., Montreal, Que.
3 Greening, B. Wire Co., Ltd., Hamilton, Ont. Adv. page 141

4233—**TRANSFORMERS**—Alternating Current.
2 Canadian General Electric Co., Ltd., Toronto, Ont. Adv. page 204
2 Packard Electric Co., Ltd., St. Catharines, Ont.

4234—**TRANSITS**—Surveyors'.
2 Foster, James, Toronto, Ont.
2 Hearn & Harrison, Montreal, Que.

4235—**TRANSMISSION**—Rope.
3 Dominion Wire Rope Co., Ltd., Montreal, Que.
3 Greening, B. Wire Co., Ltd., Hamilton, Ont. Adv. page 141

4236—**TRANSMITTERS**—Telephone.
3 Ness, McLaren & Bate, Montreal, Que.
2 Northern Electric & Mfg. Co., Ltd., Montreal, Que.

4237—**TRAPS**—Anti-Siphoning Back Air Ventilator.
2 Lessard & Harris, Montreal, Que.

4238—**TRAPS**—Fishermen's Cod.
2 Colonial Cordage Co., Ltd., St. John's, Nfld.

4239—**TRAPS**—Fire Clay Pipe.
3 Canadian Sewer Pipe Co., St. Johns, Que. Adv. page 110
3 Hamilton & Toronto Sewer Pipe Co., Ltd., Hamilton, Ont. Adv. page 110
3 Ontario Sewer Pipe Co., Ltd., Toronto, Ont. Adv. page 110
3 Standard Drain Pipe Co., Ltd., St. Johns, Que. Adv. page 110

4240—**TRAPS**—(Steel Spring) Game.
2 Harrington, John, Fairville, N.B.
1 Oneida Community, Ltd., Niagara Falls, Ont.

4241—**TRAPS**—(Lead Pipe) Plumbers' Sanitary.
2 Morrison, James Brass Mfg. Co., Ltd., Toronto, Ont. Adv. page 210
2 Ontario Lead & Barb Wire Co., Ltd., Toronto, Ont.

4241—**TRAPS**—Continued.
3 Robertson, James Co., Ltd., Toronto, Ont. Adv. page 214
3 Robertson, James Co., Ltd., Montreal, Que.
3 Robertson, James Co., Ltd., St. John, N.B.

4242—**TRAPS**—(Wire) Rat and Mouse.
2 Major Mfg. Co., Montreal, Que.
2 National Wire Works, Montreal, Que.
2 Wright, E. T. & Co., Hamilton, Ont.

4243—**TRAPS**—(Porcelain) Sanitary.
2 Canada Pottery Co., St. Johns, Que.
2 Dominion Sanitary Pottery Co., St. Johns, Que.

4244—**TRAPS**—(Iron) Stable Cesspool.
3 Ives, H. R. & Co., Montreal, Que.
2 King, Warden & Son, Ltd., Montreal, Que.
1 Lawson, Thomas, Ottawa, Ont.
2 Plessisville Foundry Co., Ltd., Plessisville, Que. Adv. page 188
1 Tisdale Iron Stable Fittings Co., Ltd., Toronto, Ont.

4245—**TRAPS**—(Iron) Steam.
3 Carrier, Laine & Co., Levis, Que. Adv. inside back cover
2 Darling Brothers, Montreal, Que. Adv. page 160
3 McAvity, T. & Son, St. John, N.B. Adv. page 195
2 Mitchell, Robert Co., Ltd., Montreal, Que. Adv. page 170
2 Morrison, James Brass Mfg. Co., Ltd., Toronto, Ont. Adv. page 210
1 Pendrith, G. T. & Co., Toronto, Ont.
2 Plessisville Foundry Co., Ltd., Plessisville, Que. Adv. page 188

4246—**TRAPS**—"Heintz" Steam.
2 Morrison, James Brass Mfg. Co., Ltd., Toronto, Ont. Adv. page 210

4247—**TRAVELLERS AND HOOKS** — (Mechanical) Packing House.
2 Perrin, Wm. R. & Co., Toronto, Ont. Adv. page 211

4248—**TRAYS**—Spun Brass.
1 Chadwick Bros., Hamilton, Ont.
2 Coulter & Campbell, Toronto, Ont.

4249—**TRAYS**—(Wood) Bread.
1 Flewwelling, G. & G. Mfg. Co., Ltd., Hampton, N.B.
2 Morrison, James Brass Mfg. Co., Ltd., Toronto, Ont. Adv. page 210

4250—**TRAYS**—(Veneer) Butchers' and Grocers' Butter and Lard.
2 British Columbia Mfg. Co., Ltd., New Westminster, B.C.
Phillips, J. R., Coboconk, Ont.
3 Walkerville Match Co., Ltd., Walkerville, Ont.

4251—**TRAYS**—(Tin) Children's Crumb and Table Service.
2 Davidson, Thomas Mfg. Co., Ltd., Montreal, Que. Adv. page 168
2 Kemp Mfg. Co., Toronto, Ont.
2 McClary Mfg. Co., London, Ont.
2 Macdonald Mfg. Co., Ltd,, Toronto, Ont.

4252—**TRAYS**—(Wood) Dumb Waiter, Hotel, Restaurant and Butchers'.
2 Deaf Mutes Institute, Montreal, Que.

4253—**TRAYS**—Jewelers' Plush.
2 Canada Jewellery Case Co., Toronto, Ont.
1 Coulter, J. Co., Ltd., Toronto, Ont.
2 Hodgson, W. A., Montreal, Que.

4254—**TRAYS**—Whist.
1 Collett, E. B., Toronto, Ont.

4255—**TREAD POWERS**—Dog, Goat and Sheep.
2 Sleeper & Akhurst, Coaticook, Que. Adv. page 112

4256—**TRELLISES**—(Wire) Garden and Lawn.
2 Dennis Wire & Iron Co., London, Ont. Adv. page 152
3 Greening, B. Wire Co., Ltd., Hamilton, Ont. Adv. page 141
2 Ontario Wire Fencing Co., Ltd., Picton, Ont.

4257—**TRESTLES**—Iron and Steel.
2 Dominion Bridge Co., Ltd., Montreal, Que. Adv. page 164
2 Hamilton Bridge Works Co., Ltd., Hamilton, Ont. Adv. page 141

4258—**TRESTLES AND PLANKS**—Painters.
3 Waggoner Ladder Co., Ltd., London, Ont. Adv. page 152
1 Woodman, D. E., Cold Brook, N.S.

4259—**TRICYCLES**—Children's and Invalids'.
3 Gendron Mfg. Co., Ltd., Toronto, Ont. Adv. page 206

4260—**TRIMMERS**—(Lumber Mill) Wood.
2 Savoie-Guay Co., Plessisville, Que. Adv. page 125

4261—**TRIMMINGS**—(Dress) Genappe, Mohair and Silk.
2 Dominion Cord & Tassel Co., Montreal, Que.
2 Laces & Braid Mfg. Co., Toronto Junction, Ont. Adv. page 144
2 Rea, A. E. & C., Toronto, Ont.

4262—**TROLLEYS**—Plain and Geared for Suspending Hoists.
2 Canadian Rand Drill Co., Sherbrooke, Que. Adv. page 6

4263—**TROUGHS**—(Iron) Grindstone.
3 Carrier, Laine & Co., Levis, Que. Adv. inside back cover
3 Garth Co., Montreal, Que.
1 Selby & Youlden, Kingston, Ont. Adv. page 122

4264—**TROUGHS**—(Iron and Steel) Swine and Animal Drinking.
1 Avey, W. W., Norwich, Ont.
3 Carrier, Laine & Co., Levis, Que. Adv. inside back cover
2 Erie Iron Works Co., St. Thomas, Ont.
2 Gordon Wilber, Tweed, Ont.
1 James & Reid, Perth, Ont.
2 King, Warden & Son, Ltd., Montreal, Que.
1 Leal, A. H. & Son, Tweed, Ont.
2 McArthur, D. & Son, Kenmore, Ont.
3 Ontario Wind Engine & Pump Co., Ltd., Toronto, Ont.
1 Sculthorp, H., Port Hope, Ont.
2 Selby & Youlden, Kingston, Ont. Adv. page 122

4265—**TROWELS**—Brick and Plastering.
2 Shurly & Dietrich, Galt, Ont.

4266—**TROWELS**—Garden.
3 Ives, H. R. & Co., Montreal, Que.
3 Smart, James Mfg. Co., Ltd., (The) Brockville, Ont. Adv. page 123

4267—**TRUCKS**—Bag, Barrel, Box, Hand, Packing House and Warehouse.
3 Albion Iron Works Co., Ltd., Victoria, B.C.
2 Bell, B. & Son, St. George, Ont.
3 Burrow, Stewart & Milne Co., Ltd., Hamilton, Ont. Adv. page 143
3 Carrier, Laine & Co., Levis, Que. Adv. inside back cover
2 Donaldson, Robert & Sons, Montreal, Que.
Fairbanks, N. K. Co., (The) Montreal, Que.
2 Greey, W. & J. G., Toronto, Ont.
3 Gurney Scale Co, Hamilton, Ont. Adv. page 144
2 Lewis, J. B., Hamilton, Ont.
1 London Foundry Co., Ltd., London, Ont.
1 Long, E. Mfg. Co., Orillia, Ont.
2 Macdonald, J. K., Montreal, Que. Adv. page 173
1 Mahaffy, W. S., Toronto, Ont.
1 Malloch, Wm. & Co., London, Ont.
2 Meaford Wheelbarrow Co., Meaford, Ont.
2 Ontario Wind Engine & Pump Co., Ltd., Toronto, Ont.
2 Richardson, C. & Co., St. Mary's, Ont.
3 Smart, James Mfg. Co., Ltd. (The) Brockville, Ont. Adv. page 123
2 Thom's Implement Works, Watford, Ont.
2 Watson, John Mfg. Co., Ltd., Ayr, Ont.
3 Wilkinson Plough Co., Ltd., Toronto, Ont.

4268—**TRUCKS**—Single Handle Bag.
1 Laing, Ritchie Co., Ltd., Essex, Ont.

4269—**TRUCKS**—(Metal Rubber Tired) Book.
3 Office Specialty Mfg. Co., Ltd., Toronto, Ont. Adv. page 133

4270—**TRUCKS**—Brick Kiln, Brick Yard and Lumber Dry Kiln.
2 Baird, H. C. & Son, Parkhill, Ont. Adv. page 185

4271—**TRUCKS**—(High and Low) Canning Factory Retort.
2 Letson & Burpee, Ltd., Vancouver, B.C.

4272—**TRUCKS**—Freight Car.
3 Canada Foundry Co., Ltd., Toronto, Ont. Adv. page 204
2 Simplex Railway Appliance Co., Ltd., (The) St. Henri de Montreal, Que. Adv. page 172

4273—**TRUCKS**—Passenger Car.
2 Simplex Railway Appliance Co., Ltd., (The) St. Henri de Montreal, Que. Adv. page 172

4274—**TRUCKS**—(Weighing) Combination Scale.
3 National Mfg. Co., Ltd., Pembroke, Ont. Adv. page 186

4275—**TRUCKS**—(Push) Dry Goods, Floor, Platform and Express.
2 Came, F. E., Montreal, Que. Adv. page 226
3 Carrier, Laine & Co., Levis, Que. Adv. inside back cover
3 Gurney Scale Co., Hamilton, Ont. Adv. page 144
2 London Foundry Co., Ltd., London, Ont.
2 Macdonald, J. K., Montreal, Que. Adv. page 173
2 Meaford Wheelbarrow Co., Meaford, Ont.
2 Watson, John Mfg. Co., Ltd., Ayr, Ont.

4276—**TRUCKS**—Electric Car and Street Railway Car.
3 Canada Foundry Co., Ltd., Toronto, Ont. Adv. page 204
2 Ottawa Car Co., Ottawa, Ont.
3 Rathbun Co. (The) Deseronto, Ont. Adv. page 120

4277—**TRUCKS**—"Barber's" Steel Car.
2 Came, F. E., Montreal, Que. Adv. page 226

4278—**TRUCKS**—Factory and Timber Dolly.
2 London Foundry Co., Ltd., London, Ont.
2 Watson, John Mfg. Co., Ltd., Ayr, Ont.

4279—**TRUCKS**—Farm, Freight, Log and Lumber.
3 Adams Wagon Co., Ltd., Brantford, Ont.
3 Bain Wagon Co., Ltd., Woodstock, Ont.
2 Chatham Mfg. Co., Ltd., Chatham, Ont.
3 Milner Petrolea Wagon Co., Ltd., Petrolea, Ont. Adv. page 121
2 Watson, John Mfg. Co., Ltd., Ayr, Ont.
2 Woodstock Wagon & Mfg. Co., Ltd., Woodstock, Ont.

4280—**TRUCKS**—(Fire Department) Hook and Ladder.
2 Canadian Fire Engine Co., Ltd., London, Ont.
1 Seagrave, W. E., Walkerville, Ont.
2 Smith Bros., Toronto, Ont. Adv. page 215
3 Waggoner Ladder Co., Ltd., London, Ont. Adv. page 152

4281—**TRUCKS**—Mast Head.
1 Benham, L. C., Lockeport, N.S.
1 Bradley Bros., St. John, N.B.
1 Duchemin, A & Co., Charlottetown, P.E.I.
1 Frizzell, Alex., Halifax, N.S.
1 Holloway T. & Son, Halifax, N.S.
2 Ives, Isaac, Montague Bridge, P.E.I.
2 Tupper, George, Bear River, N.S.

4282—**TRUCKS**—Meat.
2 Macdonald, J. K., Montreal, Que. Adv. page 173
2 Perrin, Wm. R. & Co., Toronto, Ont. Adv. page 211
2 Watson, John Mfg. Co., Ltd., Ayr, Ont.

4283—**TRUCKS**—(Packing House) Scale.
3 National Mfg. Co., Ltd., Pembroke, Ont. Adv. page 186

4284—**TRUCKS**—(Ore Smelter) Slag.
3 Hamilton, Wm. Mfg. Co., Ltd., (The) Peterborough, Ont. Adv. page 186
2 Jenckes Machine Co., Sherbrooke, Que.

4285—**TRUCKS**—Stove.
3 Carrier, Laine & Co., Levis, Que. Adv. inside back cover
3 Gurney Scale Co., Hamilton, Ont. Adv. page 144
1 London Foundry Co., Ltd., London, Ont.
2 Macdonald, J. K., Montreal, Que. Adv. page 173
2 Stewart, James Mfg. Co., Ltd., Woodstock, Ont.

4286—**TRUCKS**—Threshermen's Caboose.
2 Western Implement Mfg. Co., Ltd., Winnipeg, Man.

4287—**TRUCKS**—Turntable.
2 Canadian Fire Engine Co., Ltd., London, Ont.

4288—**TRUCKS**—Vault.
3 Canada Cabinet Co., Ltd., Gananoque, Ont.

4289—**TRUCKS**—3-Wheel Warehouse Platform.
2 Darling Brothers, Montreal, Que.
Adv. page 160

4290—**TRUMPETS**—Ear.
1 Gross, F., Montreal, Que.

4291—**TRUNKS**—Canvas Covered, Crystalized, Sole Leather, Travelers' Sample, Tourists' and Leather Valises.
2 Borbridge, S. & H., Ottawa, Ont.
2 Christie Bros. & Co., Ltd., Amherst, N.S.
1 Crowley, A. & Co., St. John, N.B.
1 East & Co., Toronto, Ont.
2 Eveleigh, J. & Co., Montreal, Que.
2 Fournier, J. E., Montreal, Que.
2 Hill Mfg. Co., Quebec, Que.
3 Lamontagne, H. & Co., Ltd., Montreal, Que.
Adv. page 172
2 Langmuir, M. Mfg. Co., Ltd., Toronto, Ont.
2 McBrine, L. & Co., Berlin, Ont.
2 McLeod, Hawthorne & Co, Montreal, Que.
1 Peters, Albert, St. John, N.B.
2 Sager, James Montreal, Que.

4292—**TRUSSES**—Barrel.
2 McKeough & Trotter, Chatham, Ont.

4293—**TRUSSES**—(Steel) Building, Bridge and Roof.
3 Canada Foundry Co., Ltd., Toronto, Ont.
Adv. page 204
2 Canadian Bridge Co., Ltd., Walkerville, Ont.
Adv. page 219
2 Dominion Bridge Co., Ltd., Montreal, Que.
Adv. page 164
2 Hamilton Bridge Works Co., Ltd., Hamilton, Ont. Adv. page 141

4294—**TRUSSES**—Rupture.
2 Authors & Cox, Toronto, Ont.
1 Gross, F., Montreal, Que.
2 Lindman, B., Montreal, Que.
2 Ottawa Truss & Surgical Mfg. Co., Ltd., Ottawa, Ont.
1 Tourangeau, Nap. & Co., Montreal, Que.

4295—**TRYERS**—Butter and Cheese.
2 Donaldson, Robert & Sons, Montreal, Que.

4296—**TUB BOTTOMS**—Wooden.
3 Charlton Sawmill Co., Ltd., Collingwood, Ont.

4297—**TUBES**—(Rubber) Bicycle Tire Inner.
3 Canadian Rubber Co., Ltd., Montreal, Que.
Adv. page 159
3 Durham Rubber Co., Ltd., Montreal, Que.
3 Gutta Percha & Rubber Mfg. Co., Ltd., Toronto, Ont. Adv. inside back cover

4298—**TUBES**—Brass and Copper.
2 Booth Copper Co., Ltd., Toronto, Ont.
2 Coulter & Campbell, Toronto, Ont.

4299—**TUBES**—(Rubber) Grain Drill.
3 Canadian Rubber Co., Ltd., Montreal, Que.
Adv. page 159
3 Gutta Percha & Rubber Mfg. Co., Ltd., Toronto, Ont. Adv. inside back cover

4300—**TUBES**—(Porcelain) Motor Cycle.
2 Canadian General Electric Co., Ltd., Toronto, Ont. Adv. page 204

4301—**TUBES**—Strawboard Mailing.
3 Brantford Box Co., Brantford, Ont.
3 Hand, T. W. Fireworks Co., Ltd., Hamilton, Ont
2 Kilgour Bros., Toronto, Ont.
2 Mace, George A. & Co., Montreal, Que.
3 Miller Bros. Co., Ltd., Montreal, Que.
Adv. page 177
3 Somerville, C. R., London, Ont.
3 Telfer Mfg. Co., Toronto, Ont.
3 Wilson, J. C. & Co., Ltd., Montreal, Que.

4302—**TUBES**—(Tin) Speaking.
2 Davidson, Thomas Mfg. Co., Ltd., Montreal, Que. Adv. page 168
1 L. & G. Mfg. Co., Toronto, Ont.
1 Perfect Mfg. Co., Toronto, Ont.

4303—**TUBING**—(Rubber) Corrugated, Flexible and Gas.
3 Canadian Rubber Co., Ltd., Montreal, Que.
Adv. page 159
3 Gutta Percha and Rubber Mfg. Co., Ltd., Toronto, Ont. Adv. inside back cover

4304—**TUBING**—Hard Rubber.
3 Gutta Percha and Rubber Mfg. Co., Ltd., Toronto, Ont. Adv. inside back cover

4305—**TUBING** — (Well) Salt Glazed—Square and Round.
3 Canadian Sewer Pipe Co., St. Johns, Que.
Adv. page 110
3 Hamilton & Toronto Sewer Pipe Co., Ltd., Hamilton, Ont. Adv. page 110
3 Ontario Sewer Pipe Co., Ltd., Toronto, Ont.
Adv. page 110
3 Standard Drain Pipe Co., Ltd., St. Johns, Que.
Adv. page 110

4306—**TUBING**—Wrought Iron. See Pipe, No. 2998.

4307—**TUBS**—(Copper and Zinc) Bath. See No. 164.

4308—**TUBS**—Brewers' Boiling.
2 Booth Copper Co., Ltd., Toronto, Ont.
2 McKay, Alex., Montreal, Que. Adv. page 168

4309—**TUBS**—(Steel) Brewery Mash.
2 Inglis, John Co., Ltd., Toronto, Ont.
Adv. page 208

4310—**TUBS**—(Spruce Wood) Butter.
2 Cane, Wm. & Sons Mfg. Co., Ltd., Newmarket, Ont.
2 Clark Bros., Sutton, Que.
3 Eddy, E. B. Co., Ltd., Hull, Que. Adv. page 119
2 Fessendeau, L. E., Fulford, Que
1 Halliday, M. A., Tara, Ont.
1 Manosh & Welcome, Eastman, Que.
1 Williamson & Crombie, Kingsbury, Que.

4311—**TUBS**—(Steel) Ore and Coal Hoisting.
2 Beatty, M. & Sons, Welland, Ont.
Adv. page 147
2 Brush, George, Montreal, Que. Adv. page 157

4311—**TUBS**—Continued.
3 Carrier, Laine & Co., Levis, Que.
Adv. inside back cover
2 Jenckes Machine Co., Sherbrooke, Que.
2 Stuart, John, Thorold, Ont.

4312—**TUBS**—Laundry Truck.
2 York Mfg. Co., Ltd., Toronto, Ont.

4313—**TUBS**—(Stone) Meat.
2 Toronto Pottery Co., Toronto, Ont.
Adv. page 124

4314—**TUBS**—(Metal) Stationary Wash.
2 York Mfg. Co., Ltd., Toronto, Ont.

4315—**TUBS**—(Stave) Scalding and Wash.
2 Cane, Wm. & Sons Mfg. Co., Ltd., Newmarket, Ont.
3 Eddy, E. B. Co., Ltd., Hull, Que. Adv. page 119

4316—**TUFTS**—(Leather) Mattress.
2 McKyes, Frank E. & Co., Montreal, Que.

4317—**TUGS**—Lumbermen's Alligator Steam Warping.
2 West & Peachey, Simcoe, Ont.

4318—**TUMBLERS**—(Glass) Bar, Water and Soda Water.
2 Sydenham Glass Co., Ltd., (The) Wallaceburg, Ont. Adv. page 126

4319—**TUQUES**—Knit Wool and Worsted.
1 Burritt, A. & Co., Mitchell, Ont.
1 Cartlidge, Joseph & Son, Guelph, Ont.
2 Forbes, R. Co., Ltd., Hespeler, Ont.
2 Imperial Knitting Co., Ltd., Dunnville, Ont.
2 Knit-to-fit Mfg. Co., Montreal, Que.
Adv. page 165
2 Royal Knitting Co., (The) Guelph, Ont.
2 Turnbull, C. Co., Ltd., Galt, Ont.
Adv. page 132
2 Universal Knitting Machine Co., Ltd., Toronto, Ont.

4320—**TURNBUCKLES**—(Forged) Bridge, Guy and Swivel.
1 Cockburn, Wm. & Sons, Kingston, Ont.
2 Dominion Wire Rope Co., Ltd., Montreal Que.
3 Greening B. Wire Co., Ltd., Hamilton, Ont.
Adv. page 141
2 Hamilton Bridge Works Co., Ltd., Hamilton, Ont.
Adv. page 141
1 Kingdon, Smith Co., Hamilton, Ont.
3 Montreal Steel Works, Ltd., Montreal, Que.
Adv. page 168
3 Toronto Bolt & Forging Co., Ltd., Toronto, Ont
Adv. page 213

4321—**TURNTABLES**—Brick Makers' and Tile Makers'.
2 Baird, H. C. & Son, Parkhill, Ont.
Adv. page 185
2 Walker, E., Toronto, Ont. Adv. page 133

4322—**TURNTABLES**—Steam Engine and Locomotive Railway.
3 Canada Foundry Co., Ltd., Toronto, Ont.
Adv. page 204
2 Canadian Bridge Co., Ltd., Walkerville, Ont.
Adv. page 219
2 Dominion Bridge Co., Ltd., Montreal, Que.
Adv. page 164
2 Hamilton Bridge Works Co., Ltd., Hamilton, Ont.
Adv. page 141
1 Matheson, I. & Co., Ltd., New Glasgow, N.S.
3 Rhodes, Curry & Co., Ltd., Amherst, N.S
Adv. page 113

4323—**TURNTABLES**—Mine Car, Portable and Tramway.
2 Hamilton Bridge Works Co., Ltd., Hamilton, Ont.
Adv. page 141
3 Jenckes Machine Co., Sherbrooke, Que.
1 Matheson, I. & Co., New Glasgow, N.S.
3 Rhodes, Curry & Co., Ltd., Amherst, N.S.
Adv. page 113

4324—**TURNERS, KICKERS AND CANTERS**—(Steam) Log.
3 Hamilton, Wm. Mfg. Co., Ltd., (The) Peterborough, Ont.
Adv. page 186
2 Mowry, B. R. & Sons, Gravenhurst, Ont.

4325—**TURNINGS**—Wood.
1 Acton & Jones, Kemptville, Ont.
1 Aitchison, D. & Co., Hamilton, Ont.
2 Allard, Leclerc & Crevier, Montreal, Que.
2 American Furniture Co., Ltd., Oxford, N.S.
1 Billson Bros., Ottawa, Ont.
3 Boston Wood Rim Co., Ltd., Toronto, Ont.
Adv. page 205
1 British Columbia Mills Timber & Trading Co., Vancouver, B.C.
2 Broadbent Wood Turning Co., Ltd., Broadbent, Ont.
1 Brown, James, Midland, Ont.
2 Brown & Rutherford, Winnipeg, Man.
2 Brunette Saw Mill Co., Ltd., New Westminster, B.C.
1 Bryan Mfg. Co., Collingwood, Ont.
1 Cameron-Dunn Mfg. Co., Ltd., Strathroy, Ont.
2 Canada Bobbin Co., Walkerton, Ont.
1 Cantin, Napoleon, Quebec, Que.
1 Carnovsky Wood Mfg. Co., Ltd., Kingston, Ont
1 Clark, W. H., Edmonton, N.W.T.
1 Clinton Bros., Thessalon, Ont.
1 Cole, A., London, Ont.
1 Cope, James W., Cope's Falls, Ont.
1 Coward & Son, Fernie, B.C.
1 Davidson, G. H., Brighton, Ont.
3 Davidson & Thackray, Ottawa, Ont.
2 Deaf Mutes Institute, Montreal, Que.
1 Dempster, James & Co., Halifax, N.S.
1 Dennis, W. C., Bracebridge, Ont.
1 Dube, Pierre, Montreal, Que.
1 Dyment Baker Lumber Co., London, Ont.
3 Edwards, W. C. & Co., Ltd., Ottawa, Ont.
Adv page 181
Eidt, Spiesz & Co., Hanover, Ont.
2 Elliott, J. G., Shawville, Que.
1 Enterprise Wood Mfg. Co., Lawrenceville, Que.
1 Eppiett, W. J., Toronto, Ont.
1 Fauteux, H., Ste. Cunegonde, Que.
1 Fox & Co., Toronto, Ont.
1 Fullerton, D. & Son, Pictou, N.S.
1 Gelinas, C. P. & Frere, Three Rivers, Que.
3 Georgian Bay Shook Mills, Midland, Ont.
1 Gilkes, J. H., Silver Hill, Ont.
1 Gosselin, Joseph, Levis, Que.
1 Griffin, A., Frogmore, Ont.
1 Griffin, J., Lakefield, Ont.
2 Haley Bros. & Co., St. John, N.B.
1 Harquail, J. & D. A., Campbellton, N.B.
3 Heaps, E. H. & Co., Cedar Cove,, B.C.
1 Heimbecker & Jung, Elmira, Ont.
2 Hepworth Mfg. Co., Ltd., Hepworth, Ont

4325—**TURNINGS**—Continued.

1 Hesson, W. J. & Co., Sault Ste. Marie, Ont.
1 Hodgins, Robert G., Shawville, Que.
1 Houston, R. F. & Son, Tweed, Ont.
3 Imperial Artistic Wood Turning Co., Ltd., Thorold, Ont.
1 Innis, L. & Sons, Richmond Hill, Ont.
1 Itzweire & Sarrasin, Ste. Cunegonde, Que.
1 Ives, Isaac, Montague Bridge, P.E.I.
1 Johnson, E. E., Abercorn, Que.
2 Jones, G. H., Bolton Centre, Que.
3 Knechtel, S. Wood Turning & Furniture Co., Ltd., Southampton, Ont.
2 Knight, G. T., Meaford, Ont.
1 Kootenay Wire Works & Mfg. Co., Nelson, B.C.
1 Kreutziger, Charles, Waterloo, Ont.
3 Lachute Shuttle Co., Lachute, Que.
Adv. page 127
2 La Compagnie Industrielle de Montmagny, Montmagny, Que.
1 Laing, Ritchie Co., Ltd., Essex, Ont.
1 La Londe, Milord & Co., Winnipeg, Man.
Lamarche, J. A., Montreal, Que.
1 Lea, Paul, Moncton, N.B.
1 Leslie Mfg. Co., Toronto, Ont.
1 McArthur, A. & Son, McArthur's Mills, Ont.
1 McCleary & McLean, Thorold, Ont.
1 McCormick & Ludlow, Winnipeg, Man.
1 McDonald, E. A., North Sydney, N.S.
3 McDonald & Laberge, Athelstan, Que.
1 McGlashing, R. L., Bayfield, N.B.
1 McIntyre, Runke & Boland, Eganville, Ont.
1 McKenzie, T., Clinton, Ont.
1 McKinney, Robert, Carman, Man.
1 McMillan & Pound, Sandon, B.C.
1 Mackay, A. & J., Tiverton, Ont.
1 Magee, R. & Son, Manitou, Man.
1 Manitoba Mfg. Co., Minnipeg, Man.
1 Manning, J. A., Toronto, Ont.
1 Miles, A., Toronto, Ont.
1 Morin, L. P. & Fils, St. Hyacinthe, Que.
1 Morrison, D., Glen Robertson, Ont.
1 Murray, G. W., Winnipeg, Man.
1 Norway Cabinet Co., Ltd., Toronto, Ont.
2 Ottawa Stair Works, Ottawa, Ont.
2 Otterville Mfg. Co., Ltd., Otterville, Ont.
Adv. page 128
1 Paquet & Godbout, St. Hyacinthe, Que.
1 Paquette, Arthur, Montreal, Que.
1 Parker & Taylor, Halifax, N.S.
1 Peterkin, C. R., Toronto, Ont.
1 Peterman, James R., Sault Ste. Marie, Ont.
1 Peters, Simon, Quebec, Que.
1 Prefontaine, T., Jr., Valleyfield, Que.
2 Randall, G. H. & Co., Montreal, Que.
1 Rathbone, G., Toronto Ont.
2 Reid, Colin, Bothwell, Ont.
3 Rhodes, Curry & Co., Ltd., Amherst, N.S.
Adv. page 113
1 Risteen, J. C. & Co., Fredericton, N.B.
1 Robertson & Hackett, Vancouver, B.C.
1 Rousseau, L., Quebec, Que.
3 Rutherford, Wm. & Sons Co., Ltd., Montreal, Que.
Adv. page 172
3 Sanitary Plumbing Mfg. Co., Granby, Que.
Adv page 121
1 Schultz Bros. Co., Ltd., Brantford, Ont.
1 Scott & Hudson Building Co., Ltd., Rat Portage, Ont.
2 Shier, J. D. Lumber Co., Ltd., Bracebridge, Ont.
1 Smith, J. H., Ottawa, Ont.
1 Smith, W. P. & Co., Toronto, Ont.
1 Spencer, W. E., Roblin, Ont.
1 Spencers, Turner & Logan, Truro, N.S.
1 Steele, George, Smith's Falls, Ont.
3 Still, J. H. Mfg. Co., Ltd., St. Thomas, Ont
1 Storey, D., Ottawa, Ont.
1 Taylor, C., Drumbo, Ont.
1 Taylor & Lount, Markham, Ont.
1 Tremblay, F. & Co., Montreal, Que.
Adv. page 174
1 Venator Bros., Hamilton, Ont.
1 Western Mfg. Co., Ltd., Indian Head, N.W.T.
1 Wetmore, E. V., St. John, N.B.
1 Wilson, A., Eugenia, Ont.
1 Wilson Bros., Collingwood, Ont.
1 Winslow, C. W., Dunnville, Ont.
1 Young & Co., Toronto, Ont.

4326—**TURPENTINE.**

2 Henderson & Potts, Halifax, N.S.
2 Ramsay, A. & Son, Montreal, Que.
Adv. page 170
2 Robertson, James Co., Ltd., (The) Toronto, Ont. Adv. page 214

4327—**TUYERE BACKS**—Iron.

3 Carrier, Laine & Co., Levis, Que.
Adv. inside back cover
3 Jardine, A. B. & Co., Hespeler, Ont.
Adv. page 121

4328—**TWEEDS.** See Cloth, No. 908.

4329—**TWINE**—Asbestos.

3 Canadian Asbestos Co., Montreal, Que.
Adv. page 160

4330—**TWINES**—(White and Colored Cotton) Bag, Broom, Drug, Hosiery, Mattress, Sewing, Stitching, Store, Upholstering and Wrapping.

2 Cornwall & York Cotton Mills Co., Ltd., St. John, N.B.
2 Dick, John, Ltd., Cobourg, Ont.
3 Dominion Cotton Mills Co., Ltd., Montreal, Que
3 Hamilton Cotton Co., Hamilton, Ont.
Adv. page 146
3 Hutchison, Shurly & Derrett, Toronto, Ont.
Adv. page 212
3 Imperial Cotton Co., Ltd., Hamilton, Ont.
2 Perine, M. B. & Co., Doon, Ont.
2 Perth Flax & Cordage Co., Ltd., Stratford, Ont.

4331—**TWINES**—(Flax, Hemp and Jute) Bag, Sewing, Stitching, Upholsterers' and Wrapping.

2 Canada Jute Co., Ltd., Montreal, Que.
2 Colonial Cordage Co., St. John's, Nfld.
3 Perine, M. B. & Co., Doon, Ont.

4332—**TWINE**—(Cotton) Fishermen's Sail and Seine.

3 Cosmos Cotton Co., Hamilton, Ont.
3 Hamilton Cotton Co., Hamilton, Ont.
Adv. page 146
3 Imperial Cotton Co., Ltd., Hamilton, Ont.
3 Perrin, M. B. & Co., Doon, Ont.

4333—**TWINE**—(Flax, Hemp and Jute) Fishermen's Sail and Seine.

2 Canada Jute Co, Ltd., Montreal, Que.
2 Colonial Cordage Co., Ltd., St. John's, Nfld.
2 Dick, John, Ltd., Cobourg, Ont.
3 Hutchison, Shurly & Derrett, Toronto, Ont.
Adv. page 212

4333—**TWINE**—Continued.
3 Perine, M. B. & Co., Doon, Ont.
2 Perth Flax & Cordage Co., Ltd., Stratford, Ont.

4334—**TWINE**—(Tarred) Lath.
3 Consumers' Cordage Co., Ltd., Montreal, Que. Adv. page 155
3 Independent Cordage Co., Ltd., Toronto, Ont. Adv. page 226
3 Ontario Binder Twine Co., Toronto, Ont.
2 Perth Flax & Cordage Co., Ltd., Stratford, Ont.

4335—**TWINE**—Pork and Spring.
3 Perine, M. B. & Co., Doon, Ont.

4336—**TWIST**—(Silk) Buttonhole, Machine, Purse and Tram.
3 Belding, Paul & Co., Ltd., Montreal, Que. Adv. page 158
3 Corticelli Silk Co., Ltd., St. Johns, Que., and Toronto, Ont. Adv. page 162

4337—**TYPE**—Brass and Steel.
2 Cairns, B., Toronto, Ont.
2 Patterson & Heward, Toronto, Ont. Adv. page 201
2 Pritchard-Andrews Co., Ltd., Ottawa, Ont. Adv. page 182

4338—**TYPE**—(Metal) Printing.
2 Toronto Type Foundry Co., Ltd., Toronto, Ont.

4339—**TYPE**—Rubber.
2 Armstrong Bros., Montreal, Que. Adv. page 161
2 Cairns, B., Toronto, Ont.
1 Fell, I. C. & Co., Toronto, Ont.
1 Ferneyhough, S. A. & Co., Montreal, Que.
2 Hamilton Stamp and Stencil Works, Hamilton, Ont.
1 London Rubber Stamp Co., Halifax, N.S.
2 Pritchard-Andrews Co., Ltd., Ottawa, Ont. Adv. page 182

4340—**TYPEWRITERS.**
3 Creelman Bros., Georgetown, Ont. Adv. page 227
3 Oliver Typewriter, Montreal, Que. Adv. back leaf
3 Williams Mfg. Co., Ltd., Montreal, Que.

4341—**UMBRELLA MENDERS.**
1 McDonald, W. T. B., Granby, Que.

4342—**UMBRELLAS, PARASOLS AND SUNSHADES**—Cotton and Silk.
2 East & Co., Toronto, Ont.
1 Gross, F. W., Montreal, Que.
3 Irving Umbrella Co., Ltd., Toronto, Ont.
2 Montreal Suspender & Umbrella Mfg. Co., Montreal, Que.
1 Ottawa Umbrella Mfg. Co., Ottawa, Ont.
2 Standard Umbrella Mfg. Co., Montreal, Que.

4343—**UNDERSKIRTS**—Ladies' Knit Wool.
3 Hudson Bay Knitting Co., Ltd., Montreal, Que.

4344—**UNDERSKIRTS**—Ladies' Silk and Sateen.
3 American Silk Waist Mfg. Co., Montreal, Que.
2 Bean & Stewart Mfg. Co., St. Stephen, N.B.
2 Canadian Underskirt Co., Ltd., Toronto, Ont.
2 Helena Costume Co., Ltd., London, Ont.
2 Northway John & Son, Ltd., Toronto, Ont.
2 Pugh Mfg. Co., Toronto, Ont.
2 Royal Skirt Mfg. Co., Montreal, Que.
2 Sims, A. H. & Co., Montreal, Que.

4345—**UNDERTAKERS' SUPPLIES.**
3 Girard & Godin, Three Rivers, Que. Adv. page 200

4346—**UNDERWEAR**—Balbriggan.
3 Eagle Knitting Co., Hamilton, Ont.
3 Penman Mfg. Co., Ltd., Paris, Ont.
2 Kingston Hosiery Co., Kingston, Ont.
1 Schofield Woollen Co., Ltd., Oshawa, Ont.

4347—**UNDERWEAR**—(Black) Ladies'.
1 Davis Mfg. Co., St. Stephen, N.B.

4348—**UNDERWEAR**—(White Cotton) Ladies' and Children's—Corset Covers, Drawers, Night Dresses and Underskirts.
3 Allen Mfg. Co., Ltd., Toronto, Ont.
3 Black, John P. & Co., Montreal, Que.
2 Canada Featherbone Co., Toronto, Ont.
3 Eclipse Whitewear Co., Ltd., Toronto, Ont.
1 Farnham Corset Co., Ltd., Farnham, Que.
3 Gale Mfg. Co., Toronto, Ont.
1 McGee, J. A., Montreal, Que.
2 Minerva Mfg. Co., Ltd., Toronto, Ont.
2 Montreal Suspender & Umbrella Mfg. Co., Montreal, Que.
2 Rideau Mfg. Co., Ottawa, Ont.
3 Sims, A. H. & Co., Montreal, Que.
3 Victor Mfg. Co., Quebec, Que.

4349—**UNDERWEAR**—(Flannelette) Ladies' and Children's—Corset Covers, Drawers, Night Dresses and Underskirts.
3 Allen Mfg. Co., Ltd., Toronto, Ont.
2 Minerva Mfg. Co., Ltd., Toronto, Ont.

4350—**UNDERWEAR**—(Knit Cotton) Men's.
2 Eagle Knitting Co., Hamilton, Ont.
2 Kingston Hosiery Co., Kingston, Ont.
3 Knit-to-Fit Mfg. Co., Montreal, Que. Adv. page 165
3 Penman Mfg. Co., Ltd., Paris, Ont.
3 Turnbull, C. Co., Ltd. (The), Galt, Ont. Adv. page 132

4351—**UNDERWEAR**—Fleece Lined.
2 Galt Knitting Co., Ltd., Galt, Ont.
2 Graham, D. & Sons Co., Inglewood, Ont.
2 Kingston Hosiery Co., Kingston, Ont.
3 Penman Mfg. Co., Ltd., Paris, Ont.
1 Schofield Woollen Co., Ltd., Oshawa, Ont.

4352—**UNDERWEAR**—(Full Fashioned) Men's Shirts and Drawers.
3 Knit-to-fit Mfg. Co., Montreal, Que. Adv. page 165
3 Penman Mfg. Co., Ltd., Paris, Ont.
2 Truro Knitting Mills Co., Truro, N.S.
2 Turnbull, C. Co., Ltd., Galt, Ont. Adv. page 132

4353—**UNDERWEAR**—(Full Fashioned) Ladies' and Children's Vests and Drawers.
3 Knit-to-fit Mfg. Co., Montreal, Que. Adv. page 165
3 Penman Mfg. Co., Ltd., Paris, Ont.
3 Turnbull, C. Co., Ltd., Galt, Ont. Adv. page 132

4354—**UNDERWEAR**—Gauze and Lamb's Wool.
3 Knit-to-fit Mfg. Co., Montreal, Que. Adv. page 165
3 Turnbull, C. Co., Ltd., Galt, Ont. Adv. page 132

4355—**UNDERWEAR**—"Ceetee" Brand.
3 Turnbull, C. Co., Ltd., Galt, Ont. Adv. page 132

4356—**UNDERWEAR**—Merino.
2 Galt Knitting Co., Ltd., Galt, Ont.
2 Kingston Hosiery Co., Kingston, Ont.
3 Knit-to-fit Mfg. Co., Montreal, Que. Adv. page 165
3 Penman Mfg. Co., Ltd., Paris, Ont.
1 Schofield Woollen Co., Ltd., Oshawa, Ont.
3 Turnbull, C. Co., Ltd., Galt, Ont. Adv. page 132

4357—**UNDERWEAR** — (Silk) Ladies', Men's and Misses'.
3 Corticelli Silk Co., Ltd., St. Johns, Que., and Toronto, Ont. Adv. page 162
3 Penman Mfg. Co., Ltd., Paris, Ont.
3 Turnbull, C. Co., Ltd., Galt, Ont. Adv. page 132

4358—**UNDERWEAR**—(Union) Ladies' and Children's.
3 Turnbull, C. Co., Ltd., Galt, Ont. Adv. page 132

4359—**UNDERWEAR**—(Woolen) Ladies', Men's and Children's.
2 Algie, Wm., Alton, Ont.
2 Almonte Knitting Co., Ltd., Almonte, Ont.
1 Burritt, A. & Co., Mitchell, Ont.
2 Eagle Knitting Co., Hamilton, Ont.
2 Galt Knitting Co., Ltd., Galt, Ont.
2 Graham, D. Sons & Co., Inglewood, Ont.
2 Kingston Hosiery Co., Kingston, Ont.
3 Knit-to-fit Mfg. Co., Montreal, Que. Adv. page 165
2 Lennard, S. & Son, Dundas, Ont.
3 Penman Mfg. Co., Ltd. (The), Paris, Ont.
1 Schofield Woolen Co., Ltd., Oshawa, Ont.
2 Simpson's Joseph, Sons, Toronto, Ont.
2 Standard Woolen Mills Co., Ltd., Toronto, Ont.
1 Truro Knitting Mills Co., Ltd., Truro, N.S.
3 Turnbull, C. Co., Ltd., Galt, Ont. Adv. page 132

4360—**UNDERWEAR**—(Woolen, Ribbed and Plain) Ladies' Vests, Drawers and Corset Covers.
1 Burritt, A. & Co., Mitchell, Ont.
2 Eagle Knitting Co., Hamilton, Ont.
2 Forbes, R. Co., Ltd., Hespeler, Ont.
3 Knit-to-fit Mfg. Co., Montreal, Que. Adv. page 165
2 Lennard, S. & Sons, Dundas, Ont.
3 Penman Mfg. Co., Ltd., Paris, Ont.
2 Truro Knitting Mills Co., Truro, N.S.
3 Turnbull, C. Co., Ltd., Galt, Ont. Adv. page 132

4361—**UNDERWEAR**—(Wool) Infants'.
3 Knit-to-fit Mfg. Co., Montreal, Que. Adv. page 165
3 Penman Mfg. Co., Ltd., Paris, Ont.
3 Turnbull, C. Co., Ltd., Galt, Ont. Adv. page 132

4362—**UNDERWEAR**—(Combination) Ribbed Knit Cotton.
2 Eagle Knitting Co., Hamilton, Ont.
3 Knit-to-fit Mfg. Co., Montreal, Que. Adv. page 165
3 Penman Mfg. Co., Ltd., Paris, Ont.
3 Turnbull, C. Co., Ltd., Galt, Ont. Adv. page 132

4363—**UNDERWEAR** — (Combination) Ribbed Knit Wool.
3 Knit-to-fit Mfg. Co., Montreal, Que. Adv. page 165
3 Penman Mfg. Co., Ltd., Paris, Ont.
3 Turnbull, C. Co., Ltd., Galt, Ont. Adv. page 132

4364—**UNLOADERS**—(Railway Ballast) Car.
2 Beatty, M. & Sons, Welland, Ont. Adv. page 147

4365—**UPPERS**—Boot and Shoe.
2 Beal Bros., Toronto, Ont.
2 Beal, R. M. Leather Co., Ltd., Lindsay, Ont.
1 McKeown, A., Victoria, B.C.
2 Tedd, J. D., Toronto, Ont.
1 Thurston, Wm. & Son, Vancouver, B.C.

4366—**URINALS**—Enameled Iron.
2 Amherst Foundry Co., Ltd., Amherst, N.S.
2 Granby Enamelware Works, Granby, Que.
2 Standard Ideal Sanitary Co., Ltd., Port Hope, Ont.
2 Toronto Hardware Mfg. Co., Toronto, Ont.

4367—**URINALS**—(Porcelain Lined Iron) Factory and House.
2 Granby Enamelware Works, Granby, Que.
2 Standard Ideal Sanitary Co., Ltd., Port Hope, Ont.

4368—**URINALS**—(Rubber) Bottle.
3 Canadian Rubber Co., Ltd., Montreal, Que. Adv. page 159

4369—**URNS**—(Iron) Lawn.
3 Canada Foundry Co., Ltd., Toronto, Ont. Adv. page 204
2 Watson, John Mfg. Co., Ltd., Ayr, Ont.

4370—**URNS**—Coffee and Hot Water.
3 Booth Copper Co., Ltd., Toronto, Ont.
3 Morrison, James Brass Mfg. Co., Ltd., Toronto, Ont. Adv. page 210
2 Sparrow, Geo. & Co., Toronto, Ont.

4371—**VACCINE VIRUS AND POINTS**—Pure.
3 Stewart, A., Palmerston, Ont.

4372—**VALLEYS AND GUTTERS**—Metal Roof Water.
3 Metal Shingle & Siding Co., Ltd. (The), Preston, Ont. Adv. page 123

4373—**VALVES**—Air, Pump and Throttle.
2 Morrison, James Brass Mfg. Co., Ltd., Toronto, Ont. Adv. page 210

4374—**VALVES**—(Standard Brass) Angle, Check, Globe, Regrinding Check, Regrinding Globe and Reducing.
2 Cuthbert, W. R. & Co., Montreal, Que. Adv. page 172
2 Darling Brothers, Montreal, Que. Adv. page 160
1 Empire Mfg. Co., London, Ont.
3 Garth Co., Montreal, Que.
3 Kerr Engine Co., Ltd., Walkerville, Ont. Adv. page 222
1 Lawson, Thomas, Ottawa, Ont.
2 London Brass Works Co., Ltd., London, Ont.
3 McAvity, T. & Sons, St. John, N.B. Adv. page 195
3 Mitchell, Robert Co., Ltd., Montreal, Que. Adv. page 170
3 Morrison, James Brass Mfg. Co., Ltd., Toronto, Ont. Adv. page 210
3 Penberthy Injector Co., Windsor, Ont. Adv. page 179
2 Robertson, James Co., Ltd., St. John, N.B.
2 Stevens Mfg. Co., London, Ont.

4375—**VALVES**—(Iron) Angle, Back Pressure, Gas Works, Gate, Straightway, Tank, Water Works and Y.
3 Canada Foundry Co., Ltd., Toronto, Ont. Adv. page 204
3 Darling Brothers, Montreal, Que. Adv. page 160
2 Garth Co., Montreal, Que.
3 Kerr Engine Co., Ltd., Walkerville, Ont. Adv. page 222

4375—**VALVES**—Continued.
3 Laurie Engine Co., Montreal, Que. Adv. page 166
1 Lawson, Thomas, Ottawa, Ont.
3 McAvity, T. & Sons, St. John, N.B. Adv. page 195
3 Morrison, James Brass Mfg. Co., Ltd., Toronto, Ont. Adv. page 210
2 Stevens Mfg. Co., London, Ont.

4376—**VALVES**—(Brass) Asbestos Packed, Ball, Corner and Cross.
2 Cuthbert, W. R. & Co., Montreal, Que. Adv. page 172
3 McAvity, T. & Sons, St. John, N.B. Adv. page 195
3 Mitchell, Robert Co., Ltd., Montreal, Que. Adv. page 170
3 Morrison, James Brass Mfg. Co., Ltd., Toronto, Ont. Adv. page 210
3 Robertson, James Co., Ltd., St. John, N.B.
3 Robertson, James Co., Ltd., Toronto, Ont. Adv. page 214
2 Stevens Mfg. Co., London, Ont.

4377—**VALVES**—Blow-off, Lever, Steam and Water Gate.
2 Kerr Engine Co., Ltd., Walkerville, Ont. Adv. page 222

4378—**VALVES**—Cheese Factory Whey.
1 Empire Mfg. Co., London, Ont.
2 London Brass Works Co., Ltd., London, Ont.
3 McAvity, T. & Sons, St. John, N.B. Adv. page 195
3 Morrison, James Brass Mfg. Co., Ltd., Toronto, Ont. Adv. page 210
3 Penberthy Injector Co., Ltd., Windsor, Ont. Adv. page 179

4379—**VALVES**—"Kerr Copper Alloy" Disc, Globe and Angle.
3 Kerr Engine Co., Ltd., Walkerville, Ont. Adv. page 222

4380—**VALVES**—Gas Stove. See No. 4374.

4381—**VALVES**—(Brass and Iron) J. M. T.
3 Morrison, James Brass Mfg. Co., Ltd., Toronto, Ont. Adv. page 210

4382—**VALVES**—(Brass) Marine Pop Safety.
2 Cuthbert, W. R. & Co., Montreal, Que. Adv. page 172
3 Garth Co., Montreal, Que.
2 Kerr Engine Co., Ltd., Walkerville, Ont. Adv. page 222
3 McAvity, T. & Sons, St. John, N.B. Adv. page 195
2 Mitchell, Robert Co., Ltd., Montreal, Que. Adv. page 170
2 Morrison, James Brass Mfg. Co., Ltd., Toronto, Ont. Adv. page 210
3 Robertson, James, Co., Ltd., (The), Toronto, Ont. Adv. page 214
2 Robertson, James Co., Ltd., St. John, N.B.
1 Selby & Youlden, Kingston, Ont. Adv. page 122

4383—**VALVES**—"Gem Globe" Non-Siphonable.
2 Mitchell, Robert Co., Ltd., Montreal, Que. Adv. page 170

4384—**VALVES**—(Jenkins' Seat) Radiator.
3 Cuthbert, W. R. & Co., Montreal, Que. Adv. page 172
3 Dominion Radiator Co., Ltd., Toronto, Ont.
1 Empire Mfg. Co., London, Ont.
2 Kerr Engine Co., Ltd., Walkerville, Ont. Adv. page 222
2 London Brass Works Co., Ltd., London, Ont.
3 McAvity, T. & Sons, St. John, N.B. Adv. page 195
3 Morrison, James Brass Mfg. Co., Ltd., Toronto, Ont. Adv. page 210
3 Penberthy Injector Co., Ltd., Windsor, Ont. Adv. page 179
2 Stevens Mfg. Co., London, Ont.

4385—**VALVES**—Rubber.
3 Canadian Rubber Co., Ltd., Montreal, Que. Adv. page 159
3 Gutta Percha & Rubber Mfg. Co., Ltd., Toronto, Ont. Adv. inside back cover

4386—**VALVES**—"Weber Patent" Straightway.
3 Kerr Engine Co., Ltd., Walkerville, Ont. Adv. page 222

4387—**VALVES**—Thermostatic.
3 Darling Brothers, Montreal, Que. Adv. page 160

4388—**VALVES**—(Float) Water Closet.
3 Booth Copper Co., Ltd., Toronto, Ont.
2 Coulter & Campbell, Toronto, Ont.
3 Cuthbert, W. R. & Co., Montreal, Que. Adv. page 172
3 McAvity, T. & Sons, St. John, N.B. Adv. page 195
3 Mitchell, Robert Co., Ltd., Montreal, Que. Adv. page 170
3 Morrison, James Brass Mfg. Co., Ltd., Toronto, Ont. Adv. page 210
2 Robertson, James Co., Ltd., St. John, N.B.

4389—**VALVES AND STRAINERS**—Foot.
3 Kerr Engine Co., Ltd., Walkerville, Ont. Adv. page 222
3 McAvity, T. & Sons, St. John, N.B. Adv. page 195
3 Mitchell, Robert Co., Ltd., Montreal, Que. Adv. page 170
3 Penberthy Injector Co., Ltd., Windsor, Ont. Adv. page 179

4390—**VANES**—Weather.
3 Dennis Wire & Iron Works Co., London, Ont. Adv. page 152
3 Ives, H. R. & Co., Montreal, Que.

4391—**VANNERS**—Frue.
3 Hamilton, Wm. Mfg. Co., Ltd. (The), Peterborough, Ont. Adv. page 186

4392—**VANS**—Furniture. See Wagons, No. 4445.

4393—**VARNISH**—Agricultural, Cabinet Makers', Carriage, Casket, Coffin, Chair, Coach, Furniture, Organ, Piano and Railway Car.
3 Berry Brothers, Ltd., Walkerville, Ont. Adv. front leaf
2 Blackwell & Co., Toronto, Ont.
3 Imperial Varnish & Color Co., Ltd., Toronto, Ont.
2 Jamieson, R. C. & Co., Montreal, Que.
3 McCaskill, Dougall & Co., Montreal, Que. Adv. page 132
2 Ramsay, A. & Son, Montreal, Que. Adv. page 170
3 Robertson, James Co., Ltd., Toronto, Ont. Adv. page 214
2 Scarfe & Co., Brantford, Ont.
3 Standard Paint & Varnish Works Co., Ltd., Windsor, Ont. Adv. page 223

4394—**VARNISH**—Black, Body, Dipping, Harness, Oil Cloth, Rubbing, Shellac, Spar, Trunk, Wagon, Whip and Yacht.
3 Berry Brothers, Ltd., Walkerville, Ont. Adv. front leaf

4394—**VARNISH**—Continued.
2 Blackwell & Co., Toronto, Ont.
3 Canada Paint Co., Ltd., Montreal, Que.
2 Francis-Frost Co., Ltd., Toronto, Ont.
3 Henderson & Potts, Halifax, N.S.
3 Imperial Varnish & Color Co., Ltd., Toronto, Ont.
3 Jamieson, R. C. & Co., Montreal, Que.
3 McCaskill, Dougall & Co., Montreal, Que. Adv. page 132
1 Muirhead, Andrew, Toronto, Ont.
2 Ramsay, A. & Son, Montreal, Que. Adv. page 170
3 Robertson, James Co., Ltd., (The), Toronto, Ont. Adv. page 214
2 Robertson, James Co., Ltd., St. John, N.B.
2 Scarfe & Co., Brantford, Ont.
3 Standard Paint & Varnish Works Co., Ltd., Windsor, Ont. Adv. page 223

—**VARNISH**—Interior, Lithographic, Leather Carriage Top, Printers' and Spirit.
Berry Brothers, Ltd., Walkerville, Ont. Adv. front leaf
3 McCaskill, Dougall & Co., Montreal, Que. Adv. page 132
3 Standard Paint & Varnish Works Co., Ltd., Windsor, Ont. Adv. page 223

4396—**VARNISH**—Stove Pipe.
3 Berry Brothers, Ltd., Walkerville, Ont. Adv. front leaf
2 Domestic Specialty Co., Hamilton, Ont.
1 Francis-Frost Co., Ltd., Toronto, Ont.
2 Grant, Hamilton Oil Co., Ltd., Toronto, Ont.
2 Hamilton Tar Distilling Co., Hamilton, Ont.
2 Imperial Varnish & Color Co., Ltd., Toronto, Ont.
2 Jamieson, R. C. & Co., Montreal, Que.
3 McCaskill, Dougall & Co., Montreal, Que. Adv. page 132
1 Muirhead, Andrew, Toronto, Ont.
2 Robertson, James Co., Ltd., St. John, N.B.

4397—**VASELINE**—Arcinated, Borated, Camphorated, Capsicum, Carborated, Cold Cream, Cosmetic, Liquid White, Perfumed White, Pomade and Salicylic.
2 Chesebrough Mfg. Co., Montreal, Que.

4398—**VASES**—(Iron) Garden and Lawn.
3 Canada Foundry Co., Ltd., Toronto, Ont. Adv. page 204
2 Dennis Wire & Iron Co., London, Ont. Adv. page 152
3 Ives, H. R. & Co., Montreal, Que.
1 Shantz, P. E., Preston, Ont.
3 Smart, James Mfg. Co., Ltd. (The), Brockville, Ont. Adv. page 123
2 Watson, John Mfg. Co., Ltd., Ayr, Ont.

4399—**VASES**—(Terra Cotta Finish Stone) Lawn.
2 Toronto Pottery Co., Toronto, Ont. Adv. page 124

4400—**VATS**—Ale, Beer and Pickling.
1 Landreville, Joseph, Toronto, Ont.

4401—**VATS**—(Cheese Factory) Cooling and Steam.
1 Beach, M. F. & Co., Winchester, Ont.
1 Bessette, J. & S., Iberville, Que.
1 Bristol, M., Madoc, Ont.
2 Creamery Package Mfg. Co., Ltd., Cowansville, Que.
3 McDonald & Laberge, Athelstan, Que.
2 Macpherson & Schell, Alexandria, Ont. Adv. page 112
2 Plessisville Foundry Co., Ltd., Plessisville, Que. Adv. page 188
1 Richardson, C. & Co., St. Mary's, Ont.
2 Savoie-Guay Co., Plessisville, Que. Adv. page 125

4402—**VATS**—Cream.
1 Beach, M. F. & Co., Winchester, Ont.
2 Plessisville Foundry Co., Ltd., Plessisville, Que. Adv. page 188
1 Richardson, C. & Co., St. Mary's, Ont.
2 Savoie-Guay Co., Plessisville, Que. Adv. page 125
1 Whitelaw, R., Woodstock, Ont.

4403—**VATS**—Storage (for Breweries).
1 Delaney, Thomas, Toronto, Ont.

4404—**VATS**—(Wool) Tanners' Soaking.
1 Shearer, James Co., Montreal, Que.

4405—**VATS**—(Circular Wood) Whey.
2 Macpherson & Schell, Alexandria, Ont. Adv. page 112

4406—**VAULTS**—(Steel) Bank and Deposit.
1 Abern, Arthur, Montreal, Que.
3 Goldie & McCulloch Co., Ltd., Galt, Ont.
1 McKay, Alex., Montreal, Que. Adv. page 168

4407—**VEGETABLES** — (Canned) Asparagus, Beans, Corn, Peas, Pumpkins, Squash, Succotash and Tomatoes.
3 Aylmer Canning Co., Ltd., Aylmer, Ont.
3 Belleville Canning Co., Belleville, Ont.
2 Bloomfield Packing Co., Ltd., Bloomfield, Ont.
3 Boulter, W. & Sons, Picton, Ont.
2 Brighton Canning Co., Brighton, Ont.
3 Delhi Fruit & Vegetable Canning Co., Delhi, Ont.
2 Grimsby Canning Co., Grimsby, Ont.
Hoegg, D. W. & Co., New Mills, N.B.
2 Kent Canning Co., Ltd., Chatham, Ont.
2 Lakeport Preserving Co., Lakeport, Ont.
3 Lalor, F. R. Canning Co., Ltd., Dunnville, Ont.
1 Lorrain, Wilfrid, Bord a Plouffe, Que.
2 Miller, A. C. & Co., Picton, Ont.
3 Niles, W. P., Wellington, Ont.
2 Ontario Pure Food Co., Ltd., St. Catharines, Ont.
2 Oshawa Canning Co., Ltd., Oshawa, Ont.
3 Port Hope Preserving & Canning Co., Ltd., Port Hope, Ont.
3 Simcoe Canning Co., Simcoe, Ont.
2 Somerville, Wm. & Co., Hamilton, Ont.
2 Standard Canning Co., Hamilton, Ont.
2 Strathroy Canning & Preserving Co., Ltd., Strathroy, Ont.
2 West Lorne Canning & Evaporating Co., Ltd., West Lorne, Ont.
3 Windsor, J. W., Montreal, Que.

4408—**VEGETABLES**—Desiccated.
3 Graham Co., Ltd., Belleville, Ont.

4409—**VEGETABLES**—Evaporated.
3 West Lorne Canning & Evaporating Co., Ltd., West Lorne, Ont.

4410—**VEHICLES**—Motor.
3 Canada Cycle & Motor Co., Ltd., Toronto, Ont.

4411—**VELOCIPEDES**—Children's.
3 Gendron Mfg. Co., Ltd., Toronto, Ont. Adv. page 206

4412—**VELOCIPEDES**—Railroad Track.
2 Bessette, J. & S., Iberville, Que.
3 Crossen Car Mfg. Co., Ltd., Cobourg, Ont. Adv. page 115
3 Marsh & Henthorn, Belleville, Ont.
3 Rhodes, Curry & Co., Ltd., Amherst, N.S. Adv. page 113

4413—**VENEER**—Dimension Stock.
3 Algoma Commercial Co., Ltd., Sault Ste. Marie, Ont.
3 Aptus Veneer Co., West River, N.B.
3 British Columbia Mfg. Co., Ltd., New Westminster, B.C.
3 Canada Wood Specially Co., Orillia, Ont.
3 Gardner Bros. & Co., Walkerville, Ont.
3 Imperial Veneer Co., Ltd., Toronto, Ont.

4414—**VENEER**—Basket and Brush.
3 Algoma Commercial Co., Ltd., Sault Ste. Marie, Ont.
2 Aptus Veneer Co., West River, N.B.
2 British Columbia Mfg. Co., Ltd., New Westminster, B.C.
3 Gardner Bros. & Co., Walkerville, Ont.
2 Imperial Veneer Co., Ltd., Toronto, Ont.
1 Ontario Fruit Package Co., Ltd., Ingersoll, Ont.
3 Rider & Kitchener Co., Ltd., Lindsay, Ont.
2 Smith, E. Veneer & Basket Co., Leamington, Ont.

4415—**VENEER**—Built up and Car Work.
3 Algoma Commercial Co., Ltd., Sault Ste. Marie, Ont.
3 Aptus Veneer Co., West River, N.B.
3 British Columbia Mfg. Co., Ltd., New Westminster, B.C.
3 Gilmour & Co., Ltd., Trenton, Ont.
3 Imperial Veneer Co., Ltd., Toronto, Ont.
3 Valley City Seating Co., Ltd., Dundas, Ont.

4416—**VENEER**—Chair Back, Chair Seating and Perforated.
3 Algoma Commercial Co., Ltd., Sault Ste. Marie, Ont.
3 Aptus Veneer Co., West River, N.B.
2 Barnes, W. G., Green River, Ont.
2 British Columbia Mfg. Co., Ltd., New Westminster, B.C.
2 Imperial Veneer Co., Ltd., Toronto, Ont.
2 Neveu, D., Rock Island, Que.

4417—**VENEER**—Cheese Box.
3 Algoma Commercial Co., Ltd., Sault Ste. Marie, Ont.
1 Coon, Jehoida, Morton, Ont.
3 Gardner Bros. & Co., Walkerville, Ont.
1 Halliday, M. A., Tara, Ont.
2 Imperial Veneer Co., Ltd., Toronto, Ont.
2 Macpherson & Schell, Alexandria, Ont. Adv. page 112
2 Niebergall Stave & Lumber Co., Ltd., Staples, Ont.
1 Parkhill Basket Co., Ltd., Owen Sound, Ont.
2 Rider & Kitchener Co., Ltd., Lindsay, Ont.

4418—**VENEER**—Cigar Box.
2 Beck, Adam, London, Ont.

4419—**VENTILATORS**—(Cast Iron) Building, Chimney, Floor, Wall and Soil Pipe Cap.
3 Carrier, Laine & Co., Levis, Que. Adv. inside back cover
3 Ives, H. R. & Co., Montreal, Que.
2 Morrison, James Brass Mfg. Co., Ltd., Toronto, Ont. Adv. page 210
2 Ottawa Furnace & Foundry Co., Ltd., Ottawa, Ont. Adv. page 182
2 Stewart, James Mfg. Co., Ltd., Woodstock, Ont.

4420—**VENTILATORS**—(Metal Revolving and Rotary) Church, Drying Room, Hotel, Private Residence and Public Building.
2 Lessard & Harris, Montreal, Que.
3 Metal Shingle & Siding Co., Ltd., Preston, Ont. Adv. page 123
2 Wheeler & Bain, Toronto, Ont.

4421—**VERMICELLI.** See Macaroni and Vermicelli, No. 2396.

4422—**VERMILION**—Powdered.
3 Henderson & Potts, Halifax, N.S.

4423—**VESSELS**—Steel Hull. See Steamboats and Vessels, No. 3925.

4424—**VESSELS**—Wood Hull. See Steamboats and Vessels, No. 3926.

4425—**VESSELS**—(Rubber) Acid.
3 Canadian Rubber Co., Ltd., Montreal, Que. Adv. page 159

4426—**VESTS**—(Leather) Draymen's, Fishermen's, Lumbermen's and Milkmen's.
1 Draper, E. N., Aylmer, Ont.

4427—**VESTS**—(Ribbed) Infants'.
3 Penman Mfg. Co., Ltd., Paris, Ont.
3 Turnbull, C. Co., Ltd., Galt, Ont. Adv. page 132

4428—**VESTS AND JACKETS**—Chamois.
2 Ottawa Truss & Surgical Mfg. Co., Ltd., Ottawa, Ont.

4429—**VIADUCTS**—Iron and Steel.
2 Canada Foundry Co., Ltd., Toronto, Ont. Adv. page 204
2 Dominion Bridge Co., Ltd., Montreal, Que. Adv. page 164
2 Hamilton Bridge Works Co., Ltd., Hamilton, Ont. Adv. page 141
1 Stewart, John, New Glasgow, N.S. Adv. page 176

4430—**VIALS**—(Glass) Allopathic, Homeopathic, and Screw Top.
2 Canadian Crystal Glass Works, Montreal, Que.

4431—**VINEGAR**—Cider.
2 Allen, S., Norwich, Ont.
1 Brady, H. J. & Co., Victoria, B.C.
2 Dominion Vinegar Works Co., Hamilton, Ont.
1 Doolittle, G., Union, Ont.
2 Dover Vinegar Works, Port Dover, Ont.
1 Evans, James E., Bright, Ont.
1 Excelsior Vinegar Co., St. John, N.B.
1 Gillespie, R. A., Abbotsford, Que.
2 Imperial Vinegar & Pickling Co., Hamilton, Ont.
3 Lalor, F. R. Canning Co., Ltd., Dunnville, Ont.
1 Lapp Bros., Cedar Grove, Ont.
2 Lefebvre, Michel Vinegar Works, Montreal, Que.
2 Ludwig, L. V., London, Ont.
2 McCready, Thomas & Son, Ltd., St. John, N.B.
1 Patterson, S. & Co., Toronto, Ont.

4431—**VINEGAR**—Continued.
1 Pendray, W. J., Victoria, B.C.
2 Port Dover Evaporating Co., Port Dover, Ont.
2 Queen City Vinegar Co., Ltd., Toronto, Ont.
2 Rosemary, L. & S. Co., Ltd., Hamilton, Ont.

4432—**VINEGAR**—White Wine.
2 Allen, S., Norwich, Ont.
2 Dominion Vinegar Works Co., Hamilton, Ont.
2 Dover Vinegar Works, Port Dover, Ont.
2 Eureka Vinegar Works, Montreal, Que.
1 Excelsior Vinegar Co., St. John, N.B.
2 Imperial Vinegar & Pickling Co., Ltd., Hamilton, Ont.
2 Lefebvre, Michel Vinegar Works, Montreal, Que.
1 Ludwig, L. V., London, Ont.
1 McCready, Thomas & Son, Ltd., St. John, N.B.
1 Patterson, S. & Co., Toronto, Ont.
1 Pendray, W. J., Victoria, B.C.
1 Queen City Vinegar Co., Ltd., Toronto, Ont.
2 Wilson, Lytle, Badgerow Co., Ltd., Toronto, Ont.

4433—**VIOLINS.**
3 Williams, R. S. & Sons Co., Ltd., Oshawa, Ont.

4434—**VISES**—Bench.
2 Brown, Boggs & Co., Hamilton, Ont.
2 Hopkinson, R. O., Waterville, Que. Adv. page 189
2 Imperial Vise Co., Galt, Ont.

4435—**VISES**—Blacksmiths', Horseshoers' Foot, Hand, Milling Machine and Interchangeable Pipe.
3 Jardine, A. B. & Co., Hespeler, Ont. Adv. page 121
2 Plessisville Foundry Co., Ltd., Plessisville, Que. Adv. page 188

4436—**VISES**—Parallel Pipe.
3 Butterfield & Co., Rock Island, Que.
2 Plessisville Foundry Co., Ltd., Plessisville, Que. Adv. page 188

4437—**VISES**—"Prouty" Planer.
1 Stouffville Brass & Steel Works, Stouffville, Ont.

4438—**VISES**—Universal Jig.
1 Imperial Vise Co., Galt, Ont.

4439—**VITRIOL**—Oil of
3 Nichols Chemical Co., Ltd., Capelton, Que.

4440—**WADDING**—Cotton.
3 Dominion Wadding Co., Ltd., Montreal, Que. Adv. page 164

4441—**WAFERS**—Oatmeal and Soda Biscuit. See Biscuits, No. 258.

4442—**WAGON TONGUE SUPPORTS.**
3 Adams Wagon Co., Ltd., Brantford, Ont.

4443—**WAGON AND SLEIGH TONGUES**—(In the Square).
2 McArthur A. & Son, McArthur's Mills, Ont.

4444—**WAGONETTES**—Hotel.
2 St. Charles, James, Omnibus Co., Belleville, Ont.

4445—**WAGONS**—Bakers', Butchers', Furniture Van, Grocers', Laundry, Light Express, Mail, Market, Milk, Patrol, Spring and Undertakers'.
3 Adams Wagon Co., Ltd., Brantford, Ont.
2 Barr & Vittie, Granby, Que.
2 Elder, Robert Carriage Works, Ltd., Toronto, Ont.
2 Ewart, James, Toronto, Ont.
1 Gardiner, Robert, Toronto, Ont.
3 Girard & Godin, Three Rivers, Que. Adv. page 200
1 Guy, Matthew, Toronto, Ont.
1 Kenehan, James, Montreal, Que.
3 Ledoux, B. & Co., Montreal, Que.
2 McLaughlin Carriage Co., Ltd., Oshawa, Ont.
3 Milner Petrolea Wagon Co., Ltd., Petrolea, Ont. Adv. page 121
3 Munro, McIntosh & Co., Alexandria, Ont.
2 Ottawa Car Co., Ltd., Ottawa, Ont.
2 Smith Bros., Toronto, Ont. Adv. page 215
2 Snowball Wagon Co., St. George, Ont.
1 Spence, A. & Sons, Brantford, Ont.
3 Tudhope Carriage Co., Ltd., Orillia, Ont.
2 Woodstock Wagon & Mfg. Co., Ltd., Woodstock, Ont.

4446—**WAGONS** — (Heavy) Brewery, Coal, Coke, Freight, Heavy Express and Ore.
3 Bain Wagon Co., Ltd., Woodstock, Ont.
1 Bradley, W. A., Gibson, N.B.
2 Heaman, George, London, Ont. Adv. page 151
1 Jeffrey Bros., Montreal, Que.
1 Lavigne, F. X., Montreal, Que.
3 Milner Petrolea Wagon Co., Ltd., Petrolea, Ont. Adv. page 121
2 Ottawa Car Co., Ltd., Ottawa, Ont.
1 St. Lawrence Wagon Co., Montreal, Que.
2 Smith Bros., Toronto, Ont. Adv. page 215
3 Walkerville Wagon Co., Ltd., Walkerville, Ont.

4447—**WAGONS**—Buckboard and Road.
2 Borland, E., Tillsonburg, Ont.
3 Canada Carriage Co., Brockville, Ont.
3 Gray, Wm. & Sons Co., Ltd., Chatham, Ont.
3 Heney, E. N. & Co., Montreal, Que.
2 Knight, G. T., Meaford, Ont.
3 Ledoux, B. & Co., Montreal, Que.
3 Munro, McIntosh & Co., Alexandria, Ont.
2 Palmerston Carriage Co., Ltd., Palmerston, Ont.
3 Tudhope Carriage Co., Ltd., Orillia, Ont.

4448—**WAGONS**—(Fire Department) Hose.
2 Canadian Fire Engine Co., Ltd., London, Ont.
2 Seagrave, W. E., Walkerville, Ont.
2 Smith Bros., Toronto, Ont. Adv. page 215

4449—**WAGONS**—Macadam Stone Spreading.
3 Good Roads Machinery Co., Ltd., Hamilton, Ont. Adv. page 128
3 Sawyer & Massey Co., Ltd., Hamilton, Ont.

4450—**WAGONS**—(Patent Dump) Miners' Pit.
2 McDonald, D., Pictou, N.S.

4451—**WAGONS**—Mountain Break, Farm, Grain, Log and Lumber Mill.
3 Adams & Sons, Brantford, Ont.
3 Bain Wagon Co., Ltd., Woodstock, Ont.
2 Chatham Mfg. Co., Ltd., Chatham, Ont.
2 Knight, G. T., Meaford, Ont.
3 Milner Petrolea Wagon Co., Ltd., Petrolea, Ont. Adv. page 121
1 Moore, B. L., Moore's Mills, N.B.
2 Snowball Wagon Co., St. George, Ont.
2 Speight Wagon Co., Markham, Ont.
3 Walkerville Wagon Co., Ltd., Walkerville, Ont.
3 Woodstock Wagon & Mfg. Co., Ltd., Woodstock, Ont.

4452—**WAGONS**—Macadam Spreading. See No. 4449.

4453—**WAGONS**—Saw Dust Dump.
3 Milner Petrolea Wagon Co., Ltd., Petrolea, Ont. Adv. page 121

4454—**WAGONS**—Oil and Water Tank.
2 Heaman, George, London, Ont. Adv. page 151
2 Smith Bros., Toronto, Ont. Adv. page 215

4455—**WAGONS**—Children's Hand and Toy Express.
3 Gendron Mfg. Co., Ltd., Toronto, Ont. Adv. page 206

4456—**WAGONS**—Dining Room.
3 Berlin Furniture Co., Ltd. Berlin, Ont.

4457—**WAISTS**—Corset—Ladies', Misses' and Children's.
2 Brush & Co., Toronto, Ont.
2 E. T. Corset Co., St. Hyacinthe, Que.
1 Wray Corset Mfg. Co., London, Ont.

4458—**WALL COPING**—Stone.
2 Toronto Pottery Co., Toronto, Ont. Adv. page 124

4459—**WALL PAPER.**
3 McArthur, Colin & Co., Montreal, Que.
3 Stauntons Limited, Toronto, Ont.
3 Watson, Foster Co., Ltd., Montreal, Que.

4460—**WALLETS**—Leather.
3 Brown Bros., Ltd., Toronto, Ont. Adv. page 135
1 Burbank, C. F., Danville, Que.
2 Marlett & Armstrong Co., Ltd., Oakville, Ont.

4461—**WARDROBES**—Cedar Lined.
2 Lordly, S. B., St. John, N.B.

4462—**WARDROBES**—(Portable) Household.
3 Knechtel Furniture Co., Ltd., Hanover, Ont.
2 Krug Bros. & Co., Chesley, Ont.
2 Malcolm, Andrew, Kincardine, Ont.
3 Oliver, J. & Sons., Ltd., Ottawa, Ont.
2 Rogers, Chas. & Sons Co., Ltd., Toronto, Ont.
3 Victoriaville Furniture Co., Victoriaville, Que. Adv. page 221

4463—**WARDROBES**—Office, School House and Church Parlor.
3 Canadian Office & School Furniture Co., Ltd. (The), Preston, Ont. Adv. page 188
2 Christie, A. Wood Working Co., St. John, N.B. Adv. page 193
3 Edwards, W. C. & Co., Ltd., Ottawa, Ont. Adv. page 181
3 Rathbun Co. (The), Deseronto, Ont. Adv. page 120
3 Rhodes, Curry & Co., Ltd., Amherst, N.S. Adv. page 113
3 Rutherford, Wm. & Sons, Ltd., Montreal, Que. Adv. page 172
2 Tremblay, F. & Co., Montreal, Que. Adv. page 174
3 Victoriaville Furniture Co., Victoriaville, Que. Adv. page 221

4464—**WARMERS**—(Stoneware) Foot.
2 Brantford Stoneware Mfg. Co., Brantford, Ont.
2 Campbell's, R. Sons, Hamilton, Ont.

4465—**WARPS**—(Cotton) Blanket, Carpet, Chain and Beam.
3 Canadian Colored Cotton Mills Co., Ltd., Montreal, Que. Adv. page 169
3 Cornwall & York Cotton Mills Co., Ltd., St. John, N.B.
3 Dominion Cotton Mills Co., Ltd., Montreal, Que.
3 Hamilton Cotton Co., Hamilton, Ont. Adv. page 146
3 Paris Wincey Mills Co., Paris, Ont.

4466—**WASHBOARDS**—Wood.
2 Cane, Wm. & Sons Mfg. Co., Ltd., Newmarket, Ont.
2 Deaf Mutes Institute, Montreal, Que.
3 Eddy, E. B. Co., Ltd., Hull, Que. Adv. page 119
1 Flewwelling, G. & G. Mfg Co., Ltd., Hampton, N.B.
2 Jones, G. H., Bolton Centre, Que.
1 Little, J. S., Clarenceville, Que.
1 Marcoux, C., Berthierville, Que.
2 Meakins & Sons, Ltd., Hamilton, Ont.
2 Pelletier, Luc, Charlesbourg, Que.
2 Skelters, W. A., Bedford, Que.
3 Taylor, Scott & Co., Toronto, Ont.
2 Thompson, George, Halifax, N.S.
2 Woods, Walter & Co., Hamilton, Ont.

4467—**WASHBOARDS**—"Globe," "Household Favorite," and "Waverly."
3 Eddy, E. B. Co., Ltd., Hull, Que. Adv. page 119

4468—**WASHERS**—(Cast Iron) Car Axle, Machine, Railway Track and Special.
3 Carrier, Laine & Co., Levis, Que. Adv. inside back cover
2 Cowan & Britton, Gananoque, Ont. Adv. page 118
3 Dominion Iron & Steel Co., Ltd., Sydney, N.S.
2 Hamilton Steel & Iron Co., Hamilton, Ont.
1 Lewis, Wm., & Son, St. John, N.B.
2 London Rolling Mills Co., Ltd., London, Ont.
1 Matheson, I. & Co., Ltd., New Glasgow, N.S.
3 Nova Scotia Steel & Coal Co., Ltd., New Glasgow, N.S. Adv. page 177
2 Pillow & Hersey Mfg. Co., Ltd., Montreal, Que.
3 Toronto Bolt & Forging Co., Ltd., Toronto, Ont. Adv. page 213
3 Wilkinson Plough Co., Ltd., Toronto, Ont. Adv. page 134

4469—**WASHERS**—(Packing House) Bone, Fat, Head and Pigs' Feet.
2 Perrin, Wm. R. & Co., Toronto, Ont. Adv. page 211

4470—**WASHERS**—Bottle.
2 Wilson & Cousins, Toronto, Ont.

4471—**WASHERS**—(Textile Mill) Cloth.
3 Goldie & McCulloch Co., Ltd., Galt, Ont.
2 Karch, H. W., Hespeler, Ont.

4472—**WASHERS**—(Laundry) Clothes. See No. 2475.

4473—**WASHERS**—"Dowswell" Clothes.
3 Dowswell Mfg. Co., Ltd., Hamilton, Ont. Adv. page 139

4474—**WASHERS**—Cork.
2 Freyseng Cork Co., Ltd., Toronto, Ont. Adv. page 207

4475—**WASHERS**—(Cast Iron) Foundation.
2 Inglis, John Co., Ltd., Toronto, Ont. Adv. page 208

4476—**WASHERS**—(Metallic) Gauge Glass.
2 Mitchell, Robert Co., Ltd., Montreal, Que. Adv. page 170

4477—**WASHERS**—Leather.
2 McLaren, D. K., Montreal, Que.

4477—**WASHERS**—Continued.
2 McLaren, J. C. Belting Co., Montreal, Que.
2 Sadler & Haworth, Toronto, Ont., and Montreal, Que.
2 Sanitary Plumbing Mfg. Co., Granby, Que. Adv. page 121

4478—**WASHERS**—Rubber.
3 Canadian Rubber Co., Ltd., Montreal, Que. Adv. page 159

4479—**WASTE**—Cotton.
2 Bauer, A. & Co., Waterloo, Ont.
3 Canadian Asbestos Co., Montreal, Que. Adv. page 160
3 Canadian Colored Cotton Mills Co., Ltd. (The), Montreal, Que. Adv. page 169
2 Cornwall & York Cotton Mills Co., Ltd., St. John, N.B.
2 Montreal Cotton & Wool Waste Co., Montreal, Que.

4480—**WASTE**—Garnetting.
2 Fraser, R. S., Montreal, Que.

4481—**WASTE**—Packing, Polishing and Wiping.
2 Montreal Cotton & Wool Waste Co., Montreal, Que.
2 Wright & Dallyn, Hamilton, Ont.

4482—**WATCH CASES.**
2 American Watch Case Co., Ltd., Toronto, Ont.
2 Montreal Watch Case Co., Montreal, Que.

4483—**WATER CLOSET CONNECTIONS**—Rubber.
3 Canadian Rubber Co., Ltd., Montreal, Que. Adv. page 159

4484—**WAX**—Bottle.
2 Auld, John, Montreal, Que. Adv. page 161

4485—**WAX**—Floor and Wood Finish.
1 Dominion Floor Wax Co., Martinville, Que.
2 Scarfe & Co., Brantford, Ont.

4486—**WAX**—Paraffine and Refined.
2 Canadian Oil Refining Co., Ltd., Hamilton and Petrolea, Ont.
1 Frenette, J. C., Quebec, Que.
3 Imperial Oil Co., Ltd., Sarnia, Ont.

4487—**WAX**—Sculptors'.
2 Richardson, A. S., Toronto, Ont.

4488—**WEANERS**—(Adjustable) Calf.
2 Taylor-Forbes Co., Ltd., Guelph, Ont.

4489—**WEATHERSTRIPS.**
Chamberlain Metal Weatherstrip Co., Kingsville, Ont.
2 Piper, N. L. Railway Supply Co., Ltd., Toronto, Ont.

4490—**WEBBING**—(Elastic) Garter and Suspender.
2 Cascade Narrow Fabric Co., Coaticook, Que.
2 Laces & Braid Mfg. Co., Toronto Junction, Ont Adv. page 144

4491—**WEBBING**—(Non-Elastic) Bolt Cloth, Girth and Halter.
3 Hamilton Cotton Co., Hamilton, Ont. Adv. page 146

4492—**WEBS**—(Saw) Billet.
2 Ottawa Saw Co., Ltd., Ottawa, Ont.
2 Shuriy & Dietrich, Galt, Ont.
1 Wilson, Walter & Son, St. John, N.B.

4493—**WEDGES**—(Iron and Steel) Coal Felling, Logging, Stone Hoisting, Truckee and Wood Splitting.
2 McKay, Alex., Montreal, Que. Adv. page 168
3 Pink, Thomas, Pembroke, Ont. Adv. page 184
3 Smart, James Mfg. Co., Ltd., Brockville, Ont. Adv. page 123
3 Warnock, Jas. & Co., Galt, Ont. Adv. page 132
3 Whitman & Barnes Mfg. Co., St. Catharines, Ont.

4494—**WEDGES**—(Malleable Iron) Axe Handle.
2 James & Reid, Perth, Ont.

4495—**WEDGES**—(Wood) Ship Stock.
2 Haley Bros. & Co., St. John, N.B.

4496—**WEEDERS**—(Hand) Beet, Carrot, Onion and Strawberry.
2 Miller, James, Lyn, Ont.

4497—**WEEDERS**—(Corn) Scuffler.
3 Maxwell, David & Sons, St. Mary's, Ont. Adv. page 127
3 Sylvester Mfg. Co., Ltd., Lindsay, Ont.

4498—**WEIGHERS**—Milk.
3 Burrow, Stewart & Milne Co., Ltd., Hamilton, Ont. Adv. page 143
2 Creamery Package Mfg. Co., Ltd., Cowansville, Que.
3 Gurney Scale Co., Hamilton, Ont. Adv. page 144

4499—**WEIGHTS**—(Cast Iron) Elevator and Dumb Waiter.
3 Carrier, Laine & Co., Levis, Que. Adv. inside back cover
3 Garth Co., Montreal, Que.
3 Ives, H. R. & Co., Montreal, Que.

4500—**WEIGHTS**—Horse Toe.
2 King, Warden & Son, Ltd., Montreal, Que.
3 Smart, James Mfg. Co., Ltd., (The) Brockville, Ont. Adv. page 123

4501—**WEIGHTS**—(Iron) Sash, Hitching and Clock.
1 Belanger, O., Montreal, Que.
2 Brown Machine Co., (The) New Glasgow, N.S.
2 Carrier, Laine & Co., Levis, Que. Adv. inside back cover
2 Fleming, James, St. John, N.B.
3 Garth Co., Montreal, Que.
3 Ives, H. R. & Co., Montreal, Que.
2 McFarlane, T. D., Ottawa, Ont.
1 Murphy, James, Exeter, Ont.
2 Oshawa Stove Co., Oshawa, Ont.
2 Rheaume, J., Montreal, Que.
2 Shantz, P. E., Preston, Ont.
2 Sleeper & Akhurst, Coaticook, Que. Adv. page 112
3 Smart, James Mfg. Co., Ltd., (The) Brockville, Ont. Adv. page 123
2 Toronto Hardware Mfg. Co., Toronto, Ont.
2 Watson, John Mfg. Co., Ltd., Ayr, Ont.
2 Wortman & Ward Mfg. Co., London, Ont.

4502—**WEIGHTS**—(Lead) Sash.
1 McFarlane, T. D., Ottawa, Ont.
3 Robertson, James Co., Ltd., (The) Toronto, Ont Adv. page 214
2 Robertson, James Co., Ltd., St. John, N.B.

4503—**WEIGHTS**—(Scale) Beam, Counter and Platform.
3 Burrow, Stewart & Milne Co., Ltd., Hamilton, Ont
Adv. page 143
3 Gurney Scale Co., Hamilton, Ont.
Adv. page 144
1 McFarlane, T. D., Ottawa, Ont.
2 New Warren Scale Co., Montreal, Que.

4504—**WEIGHTS**—(Scale) Even Balance.
3 Gurney Scale Co., Hamilton, Ont. Adv. page 144

4505—**WELLS**—School Desk Ink and Letter Copying Water.
3 Smart, James Mfg. Co., Ltd., (The) Brockville, Ont. Adv. page 123

4506—**WELTING**—(Leather) "Goodyear."
2 Canadian Oak Belting Co., Brockville, Ont.
3 Sadler & Haworth, Toronto, Ont., and Montreal, Que.

4507—**WHEAT**—Flaked and Rolled.
3 Flavelle Milling Co., Ltd., (The) Lindsay, Ont.
1 Hammett, G., Mount Albert, Ont.
3 Partlo, Wm. & Sons, Ingersoll, Ont.
3 Thomson, Walter & Son, London, Mitchell and Seaforth, Ont.
3 Tillson Co., Ltd., Tillsonburg, Ont.

4508—**WHEELBARROWS**—Brickmakers'.
2 Baird, H. C. & Son, Parkhill, Ont.
Adv. page 185
2 Meaford Wheelbarrow Co., Meaford, Ont.
2 Walker, E., Toronto, Ont. Adv. page 133
3 Wilkinson Plough Co., Ltd., Toronto, Ont.
Adv. page 134

4509—**WHEELBARROWS**—(Wood Hopper) Canal and Contractors'.
1 London Foundry Co., Ltd., London, Ont.
2 Meaford Wheelbarrow Co., Meaford, Ont.
3 Wilkinson Plough Co., Ltd., Toronto, Ont.
Adv. page 134

4510—**WHEELBARROWS**—Farm, Garden and Sideboard.
3 Albion Iron Works Co., Ltd., Victoria, B.C.
2 Bell, B. & Son, St. George, Ont.
1 Brown, T. M., Alliston, Ont.
2 Clemens, H. A. & Co., Guelph, Ont.
2 Connor, J. H. & Son., Ltd., Ottawa, Ont.
2 Cossitt Bros. Co., Ltd., Brockville, Ont.
2 Erie Iron Works Co., St. Thomas, Ont.
2 Fleury's, J. Sons, Aurora, Ont.
1 Gilkes, J. H., Silver Hill, Ont.
2 Knight, G. T., Meaford, Ont.
2 London Foundry Co., Ltd., London, Ont.
3 Maxwell, David & Sons, St. Mary's, Ont.
Adv. page 127
2 Meaford Wheelbarrow Co., Meaford, Ont.
1 Percival Plough & Stove Co., Merrickville, Ont
2 Plessisville Foundry Co., Ltd., Plessville, Que.
Adv. page 188
2 Sandford, F., Fenelon Falls, Ont.
1 Sculthorp, H., Port Hope, Ont.
2 Semmens & Son, Hamilton, Ont.
1 Shantz, P. E., Preston, Ont.
2 Thom's Implement Works, Watford, Ont.
2 Walker, E., Toronto, Ont. Adv. page 133
2 Watson, John Mfg. Co., Ltd., Ayr, Ont.
2 Western Implement Mfg. Co., Ltd., Winnipeg, Man.
2 Wettlaufer Bros. & Sons, Stratford, Ont.
3 Wilkinson Plough Co., Ltd., Toronto, Ont.
Adv. page 134

4511—**WHEELS**—(Wire) Automobile, Carriage, Baby Carriage, Invalid Carriage, Invalid Chair, and Sulky.
1 Dunlop Tire Co., Ltd., Toronto, Ont.

4512—**WHEELS**—Barbers' Bristle Brush.
3 Meakins Sons & Co., Montreal, Que.
2 Simms, T. S. & Co., Ltd., St. John, N.B.
2 Thompson, George, Halifax, N.S.

4513—**WHEELS**—(Iron and Steel) Barrow.
3 Carrier, Laine & Co., Levis, Que.
Adv. inside back cover
3 Fleck, Alex., Ltd., Ottawa, Ont. Adv. page 182
3 Ives, H. R. & Co., Montreal, Que.
2 Plessisville Foundry Co., Ltd., Plessisville, Que
Adv. page 188
2 Watson, John Mfg. Co., Ltd., Ayr, Ont.
2 Wettlaufer Bros. & Sons, Stratford, Ont.
3 Wilkinson Plough Co., Ltd., Toronto, Ont.
Adv. page 134

4514—**WHEELS**—(Wood) Barrow.
2 McVean, O. & W., Dresden, Ont.
2 Meaford Wheelbarrow Co., Meaford, Ont.
2 Walker, E., Toronto, Ont. Adv. page 133
3 Wilkinson Plough Co., Ltd., Toronto, Ont.
Adv. page 134

4515—**WHEELS**—(Iron) Brick Yard Car, Mine Car, Pit Car, Push Car, Railway Hand Car, Hand Truck, Platform Truck and Plow.
2 Baird, H. C. & Son, Parkhill, Ont.
Adv. page 185
3 Carrier, Laine & Co., Levis, Que.
Adv. inside back cover
1 Dickson Bros., Campbellford, Ont.
3 Fleck, Alex., Ltd., Ottawa, Ont. Adv. page 182
2 Jenckes Machine Co., Sherbrooke, Que.
2 Marsh & Henthorn, Belleville, Ont.
2 Midland Engine Works Co., Midland, Ont.
2 Mignault, Odillon, Lac au Saumon, Que.
3 Montreal Steel Works, Ltd., Montreal, Que.
Adv. page 168
2 Record Foundry and Machine Co., Moncton, N.B.
1 Selby & Youlden, Kingston, Ont.
Adv. page 122

4516—**WHEELS**—(Clay Grinding) Brick Yard.
2 Baird, H. C. & Son, Parkhill, Ont.
Adv. page 185

4517—**WHEELS**—(Emery) Buffing, Foundry, Household, Polishing, Saw Gumming, Saw Sharpening and Tool Grinding.
3 Canadian Corundum Wheel Co., Hamilton, Ont.
3 Hart Corundum Wheel Co., Ltd., Hamilton, Ont.
Adv. page 145
3 Prescott Emery Wheel Co., Ltd., Prescott, Ont.
Adv. page 189

4518—**WHEELS**—(Cast Iron Car) Freight, Passenger, Locomotive, Drive and Street.
2 McDougall, John & Co., Montreal, Que.
2 Montreal Car Wheel Co., Montreal, Que.
2 Rhodes, Curry & Co., Ltd., Amherst, N.S.
Adv. page 113
2 St. Thomas Car Wheel Co., Ltd., St. Thomas, Ont.

4519—**WHEELS**—(Rubber Tired) Carriage and Buggy
2 Chaplin Wheel Co., Ltd., Chatham, Ont.
2 McVean, O. & W., Dresden, Ont.

4520—**WHEELS**—(Metal and Wood) Children's Carriage.
3 Gendron Mfg. Co., Ltd., Toronto, Ont.
Adv. page 206

4521—**WHEELS**—(In the White) Carriage.
2 Benjamin Mfg. Co., Ltd., Yarker, Ont.
2 Chaplin Wheel Co., Ltd., Chatham, Ont.
2 Finlay, John & Son, Norwood, Ont.
2 McVean, O. & W., Dresden, Ont.
2 Ontario Wheel Co., Gananoque, Ont.
2 Victoria Wheel Works, Galt, Ont.

4522—**WHEELS**—(In the White) Cart and Heavy Wagon.
3 Adams Wagon Co., Ltd., Brantford, Ont.
3 Bain Wagon Co., Ltd., Woodstock, Ont.
1 Jeffrey Bros., Montreal, Que.
3 Milner Petrolea Wagon Co., Ltd., Petrolea, Ont.
Adv. page 121
2 Ottawa Car Co., Ltd., Ottawa, Ont.
3 Walkerville Wagon Co., Ltd., Walkerville, Ont.
2 Woodstock Wagon & Mfg. Co. Ltd., Woodstock, Ont.

4523—**WHEELS**—Caster.
2 Canadian General Electric Co., Ltd., Toronto, Ont.
Adv. page 204

4524—**WHEELS** — (Corundum) Dentists' Grinding, Household, Planer Knife, Saw Gumming and Saw Sharpening.
2 Canadian Corundum Wheel Co., Hamilton, Ont.
3 Hart Corundum Wheel Co., Ltd., Hamilton, Ont.
Adv. page 145
3 Prescott Emery Wheel Co., Ltd., Prescott, Ont.
Adv. page 189

4525—**WHEELS**—Electric Trolley.
2 Canadian General Electric Co., Ltd., Toronto, Ont.
Adv. page 204
2 Cooper, James Mfg. Co., Ltd., Montreal, Que.
Adv. page 6

4526—**WHEELS**—(Emery Polishing) Compress, Cotton, Felt, Leather and Paper.
3 Hart Corundum Wheel Co., Ltd., Hamilton, Ont.
Adv. page 145
3 Prescott Emery Wheel Co., Ltd., Prescott, Ont.
Adv. page 189

4527—**WHEELS**—Emery Polishing "Walrus"
3 Prescott Emery Wheel Co., Ltd., Prescott, Ont.
Adv. page 189

4528—**WHEELS**—Emery and Corundum "Crescent."
3 Prescott Emery Wheel Co., Ltd., Prescott, Ont.
Adv. page 189

4529—**WHEELS** — Fifth, "Birdsall," "Herbrand," "Cincinnati" and "Derby."
3 Toronto Bolt & Forging Co., Ltd., Toronto, Ont
Adv. page 213

4530—**WHEELS**—Gear, Fly and Friction.
3 Bertram, John & Sons Co., Ltd., Dundas, Ont.
Adv. page 129
2 Fleming, James, St. John, N.B.
2 Gardner, Robert & Son, Montreal, Que.
2 Inglis, John Co., Ltd., Toronto, Ont.
Adv. page 208
2 Laurie Engine Co., Montreal, Que.
Adv. page 166
2 Plessisville Foundry Co., Ltd., Plessisville, Que.
Adv. page 188
3 Robb Engineering Co., Ltd., Amherst, N.S.
Adv. page 114

4531—**WHEELS**—Pipe Cutter.
3 Butterfield & Co., Rock Island, Que.

4532—**WHEELS**—Plow. See No. 4515.

4533—**WHEELS**—(Bronze and Manganese) Propeller.
2 Brown Machine Co., (The) New Glasgow, N.S.
3 Carrier, Laine & Co., Levis, Que.
Adv. inside back cover
2 Gillies, John Estate Co., Ltd., Carleton Place, Ont.
1 Miller, James, Chatham, N.B.
2 St. John Iron Works, Ltd., St. John, N.B
2 Selby & Youlden, Kingston, Ont. Adv. page 122

4534—**WHEELS**—"Carroll" Propeller.
2 Selby & Youlden, Kingston, Ont. Adv. page 122

4535—**WHEELS**—(Iron) Propeller.
2 Bertram Engine Works Co., Toronto, Ont.
2 Brown Machine Co., (The) New Glasgow, N.S.
3 Carrier, Laine & Co., Levis, Que.
Adv. inside back cover
3 Fleck, Alex., Ltd., Ottawa, Ont. Adv. page 182
2 Fleming, James, St. John, N.B.
2 Gillies, John Estate Co., Ltd., Carleton Place, Ont.
2 Howell, W. W. & Co., Halifax, N.S.
2 Kennedy, Wm. & Sons, Ltd., Owen Sound, Ont.
2 Lunenburg Foundry Co., Ltd., Lunenburg, N.S.
1 Miller, James, Chatham, N.B.
2 New Burrell-Johnson Iron Co., Yarmouth, N.S.
2 Polson Iron Works, Toronto, Ont.
2 St. John Iron Works, Ltd., St. John, N.B.
2 Selby & Youlden, Kingston, Ont. Adv. page 122
2 Windsor Foundry & Machine Co., Ltd., Windsor, N.S.
Adv. page 226

4536—**WHEELS**—Ratchet and Worm.
3 Bertram, John & Sons Co., Ltd., Dundas, Ont.
Adv. page 129
3 Brush, George, Montreal, Que. Adv. page 157
3 Carrier, Laine & Co., Levis, Que.
Adv. inside back cover
3 Fleck, Alex., Ltd., Ottawa, Ont. Adv. page 182
2 Jenckes Machine Co., Sherbrooke, Que.

4537—**WHEELS**—(Iron Grooved) Rope Driving and Wire Transmission.
3 Dodge Mfg. Co., Ltd., Toronto, Ont.
2 Dominion Wire Rope Co., Ltd., Montreal, Que.
2 Lloyd Mfg. Co., Kentville, N.S.

4538—**WHEELS**—Spinning. See No. 3834.

4539—**WHEELS**—Sprocket.
3 Carrier, Laine & Co., Levis, Que.
Adv. inside back cover
2 Fleming, James, St. John, N.B.
1 Long, E. Mfg. Co., Orillia, Ont.
1 Matheson, I. & Co., Ltd., New Glasgow, N.S.

4540—**WHEELS**—Tanners' Buffing and Slush.
1 Woon, Robert & Co., Oshawa, Ont.

4541—**WHEELS**—Tanners' Paddle.
1 Shearer, James Co., Montreal, Que.

4542—**WHEELS**—(Rubber Tired Metal) Truck, Push Cart, Go-Cart, Small Carriage and Sulky.
3 Gendron Mfg. Co., Ltd., Toronto, Ont.
Adv. page 206

4543—**WHEELS**—Washing Machine Gearing.
2 Plessisville Foundry Co., Ltd., Plessisville, Que. Adv. page 188

4544—**WHEELS**—Turbine Water.
2 Barber, Charles & Sons, Meaford, Ont.
3 Fleck, Alex., Ltd., Ottawa, Ont. Adv. page 182
2 Gillies, John Estate Co., Ltd., Carleton Place, Ont.
3 Hamilton, Wm. Mfg. Co., Ltd., (The) Peterborough, Ont. Adv. page 186
2 Jenckes Machine Co., Sherbrooke, Que.
2 Leigh, A. J., Orono, Ont.
2 Kennedy, Wm. & Sons, Ltd., Owen Sound, Ont.
2 Savoie-Guay Co., Plessisville, Que. Adv. page 125
2 Victoria Foundry Co., Ottawa, Ont.
2 Williams, Madison, Port Perry, Ont.
3 Wilson, J. C. & Co., Glenora, Ont.

4545—**WHEELS**—(Cylinder Case and Globe Case) Turbine Water.
3 Hamilton, Wm. Mfg. Co., Ltd., (The) Peterborough, Ont Adv. page 186
2 Jenckes Machine Co., Sherbrooke, Que.

4546—**WHEELS**—"Samson" Turbine Water.
3 Hamilton, Wm. Mfg. Co., Ltd., (The) Peterborough, Ont. Adv. page 186

4547—**WHEELS**—Water Overshot.
2 McKay, Alex., Montreal, Que. Adv. page 168

4548—**WHEELS**—Yacht and Vessel Steering.
1 Bradley Bros., St. John, N.B.
1 Duchemin, A. & Co., Charlottetown, P.E.I.
1 Holloway, T. & Son, Halifax, N.S.

4549—**WHETSTONES**—Scythe.
3 Read, Joseph & Co., Stonehaven, N.B.

4550—**WHIFFLETREES**—(Ironed) Double and Single and Neckyoke.
1 Ontario Pole & Shaft Co., Toronto, Ont.
3 Pink, Thomas, Pembroke, Ont. Adv. page 184
1 Scott & Hudson Building Co., Ltd., Rat Portage Ont.
2 Watson, John Mfg. Co., Ltd., Ayr, Ont.

4551—**WHIP LASHES**—Cotton.
2 Brown, John E., Hamilton, Ont.
2 Imperial Whip Co., Rock Island, Que.
3 Lay Whip Co., Rock Island, Que. Adv. page 125

4552—**WHIP LASHES**—(Buckskin and Sheepskin) Leather.
2 Brown, J. E., Hamilton, Ont.
2 Crown Whip Co., Rock Island, Que.
2 Hamilton Whip Co., Hamilton, Ont.
2 Imperial Whip Co., Rock Island, Que.
3 Lay Whip Co., Rock Island, Que. Adv. page 125
1 Pett, James, Hamilton, Ont
1 Scholz, John F., Stratford, Ont.

4553—**WHIP STALKS.**
2 Crown Whip Co., Rock Island, Que.
2 Imperial Whip Co., Rock Island, Que.
3 Lay Whip Co., Rock Island, Que. Adv. page 125

4554—**WHIPS**—(Wire) Carpet.
3 Greening, B. Wire Co., Ltd., Hamilton, Ont. Adv. page 141
2 Major Mfg. Co., Ltd., Montreal, Que.
2 Munro Wire Works, Ltd., New Glasgow, N.S.
2 Otterville Mfg. Co., Ltd., Otterville, Ont. Adv. page 128

4555—**WHIPS**—(Lash, Stalk and Whalebone) Carriage and Wagon.
2 Crown Whip Co., Rock Island, Que.
3 Hamilton Whip Co., Hamilton, Ont.
2 Imperial Whip Co., Rock Island, Que.
3 Lay Whip Co., Rock Island, Que. Adv. page 125
2 Morgan Co., Ltd., Toronto, Ont.

4556—**WHIPS**—Cab, Coach, Coupe, Fancy, Ladies' and Gents' Riding.
2 Hamilton Whip Co., Hamilton, Ont.
2 Imperial Whip Co., Rock Island, Que.
3 Lay Whip Co., Rock Island, Que. Adv. page 125

4557—**WHIPS**—English Holly.
2 Crown Whip Co., Rock Island, Que.
2 Hamilton Whip Co., Hamilton, Ont.
2 Imperial Whip Co., Rock Island, Que.
3 Lay Whip Co., Rock Island, Que. Adv. page 125

4558—**WHIPS**—Harvest Binder.
3 Lay Whip Co., Rock Island, Que. Adv. page 125

4559—**WHISKEY**—Rye.
3 Corby, H., Belleville, Ont.
3 Gooderham & Worts, Ltd., Toronto, Ont.
2 Hamilton Distillery Co., Hamilton, Ont.
3 Seagram, Joseph E., Waterloo, Ont.
2 Spalding & Stewart, Perth, Ont.
3 Walker, Hiram & Sons, Ltd., Walkerville, Ont.
3 Wiser, J. P. & Sons, Ltd., Prescott, Ont.

4560—**WHISKEY**—"Canadian Club" and "Imperial" Brand.
3 Walker, Hiram & Sons, Ltd., Walkerville, Ont.

4561—**WHISKEY**—"No. 83" Proof, "Star," "Old Times," and White Wheat.
3 Seagram, Joseph E., Waterloo, Ont.

4562—**WHISKS**—(Broom Corn) Barbers' and Toilet.
2 Auclair, C. & Frere, Quebec, Que.
2 Bailey, W. & Co., Kingston, Ont.
2 Berlin Brush Co., Waterloo, Ont.
2 Briggs, E. H. & Co., Winnipeg, Man.
1 British Columba Broom & Brush Co., Vancouver, B.C.
2 Bryan, Thomas, London, Ont.
2 Canadian Broom Co., Ltd., Ottawa, Ont.
1 Finn, Wm., Montreal, Que.
2 Gould, J. A. & Co., Kingston, Ont.
1 Hamilton, R. S., Norval, Ont.
1 Hartley, G., Fort William, Ont.
2 Meakins & Sons, Ltd., Hamilton, Ont.
2 Meakins Sons & Co., Montreal, Que.
3 Nelson, H. W. & Co., Toronto, Ont.
1 Smith, J. A., Burford, Ont.
3 Stevens, Hepner & Co., Port Elgin, Ont.
3 Taylor, Scott & Co., Toronto, Ont.
2 Telfer Bros., Collingwood, Ont.
2 Thomas Bros., Ltd., St. Thomas, Ont.
2 Thompson, George, Halifax, N.S.
2 Welford Bros., London, Ont.

4563—**WHISTLES**—(Mechanical) Mocking Bird and Speaking Tube.
2 Morrison, James Brass Mfg. Co., Ltd., Toronto, Ont. Adv. page 210

4564—**WHISTLES**—(Steam) Chime, Factory and Locomotive.
3 Carrier, Laine & Co., Levis, Que. Adv. inside back cover
2 Drolet, F. X., Quebec, Que. Adv. page 191
3 Garth Co., Montreal, Que.
2 Hamilton Brass Mfg. Co., Ltd., Hamilton, Ont. Adv. page 142
3 McAvity, T. & Sons, St. John, N.B. Adv. page 195
3 Mitchell, Robert Co., Ltd., Montreal, Que. Adv. page 170
3 Morrison, James, Brass Mfg. Co., Ltd., Toronto, Ont. Adv. page 210

4565—**WICKERWORK**—Willow.
2 Barrie Wickerwork Mfg. Co., Ltd., Barrie, Ont.

4566—**WICKS**—(Cotton) Ball, Candle, Lamp, Miners' Lamp and Oil Stove.
2 Dominion Cotton Mills Co., Ltd., Montreal, Que
3 Hamilton Cotton Co., Hamilton, Ont. Adv. page 146

4567—**WINCHES**—Boat and Cadging.
3 Pink, Thomas, Pembroke, Ont. Adv. page 184

4568—**WINCHES**—Hand Sweep, Horse Power and Steam.
2 Beatty, M. & Sons, Welland, Ont. Adv. page 147
3 Carrier, Laine & Co., Levis, Que. Adv. inside back cover
1 Dickson Bros., Campbellford, Ont.
2 Drolet, F. X., Quebec, Que. Adv. page 191
2 Jenckes Machine Co., Sherbrooke, Que.
1 Lunenburg Foundry Co., Ltd., Lunenburg, N.S.
2 Marsh & Henthorn, Belleville, Ont.
1 New Burrell-Johnson Iron Co., Ltd., (The) Yarmouth, N.S.
1 Pictou Foundry & Machine Co., Pictou, N.S.
2 Selby & Youlden, Kingston, Ont. Adv. page 122
1 Weir, J. & R., Montreal, Que.
1 Windsor Foundry & Machine Co., Ltd., Windsor, N.S. Adv. page 226

4569—**WINCHES**—Ship Anchor.
2 Beatty, M. & Sons, Welland, Ont. Adv. page 147
3 Carrier, Laine & Co., Levis, Que. Adv. inside back cover
2 Drolet, F. X., Quebec, Que. Adv. page 191
1 Matheson, I. & Co., Ltd., New Glasgow, N.S.
1 Pictou Foundry & Machine Co., Pictou, N.S.
1 Weir, J. & R., Montreal, Que.

4570—**WINDERS**—(Yarn Mill) Drum Spool.
2 Karch, H. W., Hespeler, Ont.

4571—**WINDERS**—Hosiery Factory Yarn.
2 Creelman Bros., Georgetown, Ont. Adv. page 227

4572—**WINDLASSES**—Chain, Hand and Rope.
3 Carrier, Laine & Co., Levis, Que. Adv. inside back cover
2 Selby & Youlden, Kingston, Ont. Adv. page 122
1 Windsor Foundry & Machine Co., Ltd., Windsor, N.S. Adv. page 226

4573—**WINDLASSES**—(Steam Power) Ship.
3 Carrier, Laine & Co., Levis, Que. Adv. inside back cover
2 Drolet, F. X., Quebec, Que. Adv. page 191
1 Lunenburg Foundry Co., Ltd., Lunenburg, N.S.
1 Matheson, I. & Co., Ltd., New Glasgow, N.S.
1 New Burrell-Johnson Iron Co., Ltd., Yarmouth, N.S.
1 Pictou Foundry & Machine Co., Pictou, N.S.
2 Record Foundry & Machine Co., Moncton, N.B.
2 Selby & Youlden, Kingston, Ont. Adv. page 122
1 Thompson Bros., Liverpool, N.S.
1 Weir, J. & R., Montreal, Que.
1 Windsor Foundry & Machine Co., Ltd., Windsor, N.S. Adv. page 226

4574—**WINDMILLS**—Ball Bearing and Self Regulating.
2 Donaldson, Robert & Sons, Montreal, Que.
3 Goold, Shapley & Muir Co., Ltd., Brantford, Ont.
3 Ontario Wind Engine & Pump Co., Ltd., Toronto, Ont.
3 Stratford Bridge & Iron Works Co., Stratford, Ont.

4575—**WIND VANES.**
2 Foster, James, Toronto, Ont.
2 Hearn & Harrison, Montreal, Que.

4576—**WINES**—(Native) Communion Service, Sweet, Grape and Medicinal.
Allen, S., Norwich, Ont.
1 Brunet, J. B., Ville St. Louis, Que.
Bright, T. G. & Co., Toronto, Ont.
Giradot, E. Wine Co., Sandwich, Ont.
Guindon, M., Sandwich, Ont.
2 Hamilton, J. S. & Co., Brantford, Ont.
2 Hillrust Grape Growing & Wine Mfg. Co., St. Catharines, Ont.
2 La Compagnie Robinet Freres, Ltd., Sandwich, Ont.
2 Niagara Falls Wine Co., Niagara Falls, Ont.
2 Pelee Island Wine & Vineyards Co., Ltd., Brantford, Ont.
1 St. George Wine Co., Montreal, Que.
2 Touriner, A., Sandwich, Ont.

4577—**WINE**—Kola Tonic.
Hygiene Kola Co., Toronto, Ont.

4578—**WINE**—Unfermented.
2 Canadian Wine Co., Toronto, Ont.
1 Turner & Co., Toronto, Ont.

4579—**WIRE**—Aluminum.
3 Northern Aluminum Co., Ltd., Shawinigan Falls, Que.

4580—**WIRE**—(Straightened and cut to length) Baling.
2 Dominion Wire Mfg. Co., Ltd., Montreal, Que.
2 Empire Machine & Metal Stamping Co., Ltd., Toronto, Ont.
3 Greening, B. Wire Co., Ltd., Hamilton, Ont. Adv. page 141
2 Maritime Nail Co., Ltd., St. John, N.B.
3 Montreal Rolling Mills Co., Montreal, Que.
2 New Brunswick Wire Fence Co., Ltd., Moncton, N.B. Adv. page 127
3 Ontario Tack Co., Hamilton, Ont. Adv. page 139

4581—**WIRE**—Bonnet, Bottling, Broom, Brush, Florists' and Weaving.
2 Dominion Wire Mfg. Co., Ltd., Montreal, Que.

4581—**WIRE**—Continued.
3 Greening, B. Wire Co., Ltd., Hamilton, Ont. Adv. page 141
3 Montreal Rolling Mills Co., Montreal, Que.
3 Ontario Tack Co., Hamilton, Ont. Adv. page 139
2 Pender, James & Co., Ltd., St. John, N.B.

4582—**WIRE**—Brass.
2 Canada Screw Co., Hamilton, Ont.
2 Dominion Wire Mfg. Co., Montreal, Que.
3 Montreal Rolling Mills Co., Montreal, Que.

4583—**WIRE**—Copper.
3 Greening, B. Wire Co., Ltd., Hamilton, Ont. Adv. page 141
3 Montreal Rolling Mills Co., Montreal, Que.
2 Phillips, Eugene F. Electrical Works, Ltd., Montreal, Que. Adv. page 171
3 Wire & Cable Co., (The) Montreal, Que. Adv. page 175

4584—**WIRE**—Cotton and Silk Covered Magnet.
2 Canadian General Electric Co., Ltd., Toronto, Ont. Adv. page 204
3 Wire & Cable Co., (The) Montreal, Que. Adv. page 175

4585—**WIRE**—Fence and Fencing.
2 Dominion Wire Mfg. Co., Ltd., Montreal, Que.
3 Greening, B. Wire Co., Ltd., Hamilton, Ont. Adv. page 141
3 Montreal Rolling Mills Co., Montreal, Que.
2 Ontario Tack Co., Ltd., Hamilton, Ont. Adv. page 139
2 Pillow & Hersey Mfg. Co., Ltd., Montreal, Que.
3 Wire & Cable Co., (The) Montreal, Que. Adv. page 175

4586—**WIRE**—(Barbed) Fencing.
2 Dominion Wire Mfg. Co., Ltd., Montreal, Que.

4587—**WIRE**—Coil Spring Fencing.
2 Esplin, Frame & Co., Stratford Ont.
2 Frost Wire Fence Co., Ltd., Welland, Ont.
1 London Fence Machine Co., Ltd., London, Ont.
2 McGregor, Banwell Fence Co., Ltd., Windsor, Ont.
2 New Brunswick Wire Fence Co., Ltd., Moncton, N.B. Adv. page 127

4588—**WIRE**—Galvanized Iron.
2 Dominion Wire Mfg. Co., Ltd., Montreal, Que.
3 Greening, B. Wire Co., Ltd., Hamilton, Ont. Adv. page 141
3 Montreal Rolling Mills Co., Montreal, Que.

4589—**WIRE**—Insulated.
2 Canadian Gnereal Electric Co., Ltd., Toronto, Ont. Adv. page 204
3 Dominion Electrical Works, Ltd., Halifax, N.S.
3 Phillips, Eugene F. Electrical Works, Ltd., Montreal, Que. Adv. page 171
3 Wire & Cable Co., (The) Montreal, Que. Adv. page 175

4590—**WIRE**—(Insulated) Electric Light and Telegraph.
2 Canadian General Electric Co., Ltd., Toronto, Ont. Adv. page 204
3 Wire & Cable Co., (The) Montreal, Que. Adv. page 175

4591—**WIRE**—(Insulated) Silk Covered and Railway Feeder.
3 Phillips, Eugene F. Electrical Works, Ltd., Montreal, Que. Adv. page 171
3 Wire & Cable Co. (The) Montreal, Que. Adv. page 175

4592—**WIRE**—Lead.
3 Robertson, James Co., Ltd., (The) Toronto, Ont. Adv. page 214
3 Robertson, James Co., Ltd., St. John, N.B.

4593—**WIRE**—Oiled, Annealed and Stove Pipe.
2 Brantford Screw Co., Ltd., Brantford, Ont.
2 Canada Screw Co., Hamilton, Ont.
2 Dominion Wire Mfg. Co., Ltd., Montreal, Que.
3 Greening, B. Wire Co., Ltd., Hamilton, Ont. Adv. page 141
2 Maritime Nail Co., Ltd., St. John, N.B.
3 Montreal Rolling Mills Co., Montreal, Que.
2 Ontario Tack Co., Ltd., Hamilton, Ont. Adv. page 139
2 Pender, James & Co., Ltd., St. John, N.B.

4594—**WIRE**—Rubber Covered.
2 Canadian General Electric Co., Ltd., Toronto, Ont. Adv. page 204
3 Phillips, Eugene F. Electrical Works, Ltd., Montreal, Que. Adv. page 171
3 Wire & Cable Co., (The) Montreal, Que. Adv. page 175

4595—**WIRE**—Tinsmiths'. See No. 4593.

4596—**WIRE**—(Copper) Trolley.
2 Phillips, Eugene F., Electrical Works, Ltd., Montreal, Que. Adv. page 171
3 Wire Cable Co., (The) Montreal, Que. Adv. page 175

4597—**WIRE CLOTH**—(Brass, Copper, Galvanized and Steel) Barley Mill, Clover Mill, Fanning Mill, Oatmeal Mill, Kiln Floor, Refuse Burner, Cotton Wool Drying Floor, Roller Mill, Smut Mill, Threshing Machine, Locomotive Spark, Miners' Sieve, Door and Window Screen.
3 Greening, B. Wire Co., Ltd., Hamilton, Ont. Adv. page 141
3 Meadows, George B. Toronto Wire, Iron & Brass Works Co., Ltd., Toronto, Ont. Adv. page 212
2 Major Mfg. Co., Ltd., Montreal, Que.
1 National Wire Works, Montreal, Que.
1 Rice, T. G. Wire Mfg. Co., Ltd., Toronto, Ont.

4598—**WIRE WORK**—Artistic, Elevator and Ornamental
2 Dennis Wire & Iron Co., London, Ont. Adv. page 152
2 Major Mfg. Co., Montreal Que.
3 Meadows, George B. Toronto Wire, Iron & Brass Works Co., Ltd., Toronto, Ont. Adv. page 212
1 Rice, T. G. Wire Mfg. Co., Ltd., Toronto, Ont.

4599—**WOOD BOARD.**
3 Eddy, E. B. Co., Ltd., Hull, Que. Adv. page 119
3 Ford, J. & Co., Portneuf Station, Que. Adv. page 134
3 Laurentide Pulp Co., Ltd., Grand Mere, Que.
3 Miller Bros Co., Ltd., Montreal, Que. Adv. page 177
3 Price Bros. & Co., Quebec, Que.
1 St. Croix Paper Co., Ltd., Halifax, N.S.
2 Trent River Paper Co., Ltd., Frankford, Ont.

4600—**WOOD WORK**—Architectural and Ornamental.
3 Edwards, W. C. & Co., Ltd., Ottawa, Ont. Adv. page 181

4600—**WOOD WORK**—Continued.
2 Otterville Mfg. Co., Ltd., Otterville, Ont.
Adv. page 128
3 Rathbun Co., (The) Deseronto, Ont.
Adv. page 120
3 Rhodes, Curry & Co., Ltd., Amherst, N.S.
Adv. page 113

4601—**WOOD WORK**—Carriage and Sleigh. See Bent Woods, No. 239.

4602—**WOOD WORK**—Plumbers'.
3 Alexandria Wood Export Co., Ltd., Alexandria, Ont. Adv. page 112
2 Briggs, John & Son, Brockville, Ont.
3 Edwards, W. C. & Co., Ltd., Ottawa, Ont.
Adv. page 181
3 Sanitary Plumbing Mfg. Co., Granby, Que.
Adv. page 121

4603—**WOOD**—Fire Proofed.
3 Electric Fireproofing Co., Ltd., Montreal, Que.

4604—**WOOD—Slab.**
3 Booth, J. R., Ottawa, Ont.
3 Charlton Sawmill Co., Ltd., Collingwood, Ont.
2 Chew Bros., Midland, Ont.
3 Cleveland-Sarnia Saw Mills Co., Ltd., Sarnia, Ont.
3 Dickson Co. of Peterborough, Ltd., Peterborough, Ont.
3 Hull Lumber Co., Ltd., Ottawa, Ont.
2 McGibbon, F. & Sons, Penetanguishene, Ont.
3 Ottawa Lumber Co., Ottawa, Ont.
3 Parry Sound Lumber Co., Ltd., Office Toronto, Ont.; Mills, Parry Sound, Ont.
Adv. page 212
3 Pembroke Lumber Co., Pembroke, Ont.
3 Rathbun Co., (The) Deseronto, Ont.
Adv. page 120
3 Sarnia Bay Mill, Sarnia, Ont.
3 Vassal, H., Drummondville, Que.
2 Watt, R., Wiarton, Ont.

4605—**WOOD**—Carved.
1 Dempster, James & Co., Halifax, N.S.
McCormick, W. N. & Co., Toronto, Ont.
1 Millete, N. J., Farnham, Que.
2 Randall, G. H. & Co., Montreal, Que.
1 Smeall, J. E., Toronto, Ont.

4606—**WOODENWARE.**
2 Cane, Wm. & Sons Mfg. Co., Ltd., Newmarket, Ont.
3 Eddy, E. B. Co., Ltd., Hull, Que. Adv. page 119

4607—**WOODS**—Evener, Neckyoke, Doubletree, Singletree and Whiffletree.
1 Ackland, D. & Son, Winnipeg, Man.
2 Aylmer Mfg. Co., Ltd., Aylmer, Ont.
1 Beach, M. F. & Co., Winchester, Ont.
1 Brown, Tevlin & Barr, St. Mary's, Ont.
1 Buchanan & Goatbe, Comber, Ont.
3 Canada Wheel Works, Merritton, Ont.
2 Collar, George W., Blenheim, Ont.
2 Columbia Handle and Lumber Co., London, Ont.
2 Crawford, W. C., Tilbury, Ont.
3 Gardner Bros. & Co., Walkerville, Ont.
2 Gilkes, J. H., Silver Hill, Ont.
2 Heard, John & Co., St. Thomas, Ont.
1 Johnson & Co., St. Mary's, Ont.
2 Livingston, E., Blyth, Ont.
1 Lockwood, A., Denbigh, Ont.
1 McArthur, A. & Son, McArthur's Mills, Ont.
2 McVean, O. & W., Dresden, Ont.
5 Pink, Thomas, Pembroke, Ont. Adv. page 184
3 Scott, R. & Son, Galt, Ont.
1 Spencer, W. E., Roblin, Ont.
3 Still, J. H. Mfg. Co., Ltd., St. Thomas, Ont.
3 Windsor Turned Goods Co, Ltd., Windsor, Ont.
1 Wright, Newton, Woodstock, Ont

4608—**WOOL**—Pulled.
1 Brook, B. F., Listowel, Ont.
3 Craig, Wm. & Son, Port Hope, Ont.
1 Cram, John F., Carleton Place, Ont.
2 Guest, W. H., Toronto, Ont.
3 Hallam, James & Son, Toronto, Ont.
1 Jackson, G. & H., Egmondville, Ont.
Johnson, J. M., St. John, N.B.

KIMBLE, JOHN & SON,
St. John, N.B.

1 Munro, D., Carleton Place, Ont.

THE ST. JOHN HIDE CO.
St. John, N.B.

W. F. WRIGHTON,
Hides, Wool, Tallow and Furs,
Sarnia, Ont.

4609—**WOOL STOCK**—Colored and Mixed.
Baker, H. & Co., Stratford, Ont.
3 Cluthe, J. & Co., Doon, Ont.
2 Huber, J. T. & Co., Doon, Ont.
2 Kingston Hosiery Co., Kingston, Ont.
2 Montreal Blanket Co., Montreal, Que.
1 Simcoe Wool Stock Co., Simcoe, Ont.
1 Smith Wool Stock Co., Toronto, Ont.

4610—**WOOL**—(Wood) Upholsterers'.
3 Rutherford, Wm. & Sons Co., Ltd., Montreal, Que. Adv. page 172

4611—**WORK BOARDS**—(Copper) Restaurant Bar.
2 Hamilton Brass Mfg. Co., Ltd., (The) Hamilton, Ont. Adv. page 142

4612—**WORMS**—(Copper) Brewers' and Distillers'.
2 Booth Copper Co., Ltd., Toronto, Ont.
2 Coulter & Campbell, Toronto, Ont.
1 Hevenor, G., St. John, N.B.

4613—**WRAPPERS**—Ladies'.
3 Allen Mfg. Co., Ltd., Toronto, Ont.
2 Black, John P. & Co., Montreal, Que.
2 Crown Whitewear Co., Ltd., Toronto, Ont.
1 Davis Mfg. Co., St. Stephen, N.B.
3 Eclipse Whitewear Co., Ltd., Toronto, Ont.
1 Farnham Corset Co., Ltd., Farnham, Que.
2 Gale Mfg. Co., Toronto, Ont.
2 Helena Costume Co., Ltd., London, Ont.
2 Imperial Cloak Co., Montreal, Que.
2 Macdonald, John & Co., Toronto, Ont.
2 Sims, A. H. & Co., Montreal, Que.

4614—**WRAPS**—(Oiled) Knee.
2 Guelph Waterproof Clothing Co., Guelph, Ont.
2 Tower Canadian Oiled Clothing Co., Ltd., Toronto, Ont.

4615—**WRAPS**—(Woolen) Knee.
2 Sykes & Ainley Mfg. Co., Ltd., Glen Williams, Ont.

4616—**WRENCHES** — Agricultural, Buggy, Carriage, Wagon, Plow and Gas Cock.
1 Dickson Bros., Campbellford, Ont.
2 Kyle, P., Merrickville, Ont.
3 Smart, James Mfg. Co., Ltd., (The) Brockville, Ont. Adv. page 123

4617—**WRENCHES**—Drop Forge, Alligator and Key.
2 Whitman & Barnes Mfg. Co., St. Catharines, Ont.

4618—**WRENCHES**—Boat (for Lumbermen).
1 Dickson Bros., Campbellford, Ont.

4619—**WRENCHES**—(Knife Handle) Buggy.
2 Sheffield Cutlery Co., Montreal, Que.
2 Whitman & Barnes Mfg. Co., St. Catharines, Ont.

4620—**WRENCHES**—Machinists' and Spanner.
2 Laurie Engine Co., Montreal, Que. Adv. page 166
2 Sheffield Cutlery Co., Montreal, Que.
3 Smart, James Mfg. Co., Ltd., (The) Brockville, Ont. Adv. page 123

4621—**WRENCHES**—Railroad Track.
3 Montreal Steel Works, Ltd., Montreal, Que. Adv. page 168
3 Smart, James Mfg. Co., Ltd., (The) Brockville, Ont. Adv. page 123
2 Warnock, James & Co., Galt, Ont. Adv. page 132
2 Whitman & Barnes Mfg. Co., St. Catharines, Ont.

4622—**WRENCHES**—Reamer and Adjustable Reamer.
3 Butterfield & Co., Rock Island, Que.

4623—**WRENCHES**—"S."
3 Smart, James Mfg. Co., Ltd., (The), Brockville, Ont. Adv. page 123
2 Whitman & Barnes Mfg. Co., St. Catharines, Ont.

4624—**WRINGERS**—(Household) Clothes.
2 Canadian Wringer and Specialty Co., Ltd., Toronto, Ont.
2 Connor, J. H. & Son, Ltd., Ottawa, Ont.
1 Cowan, Mrs. O. D., Gananoque, Ont.
3 Dowswell Mfg. Co., Ltd., Hamilton, Ont. Adv. page 139
1 Meyer Bros., Toronto, Ont.
2 Taylor-Forbes Co., Ltd., Guelph, Ont.

4625—**WRINGERS**—(Iron Frame) Clothes.
3 Smart, James Mfg. Co., Ltd., (The) Brockville, Ont. Adv. page 123

4626—**WRINGERS**—(Tub Bench Combination) Clothes.
3 Smart, James Mfg. Co., Ltd., (The) Brockville, Ont. Adv. page 123

4627—**WRISTLETS**—Knit.
2 Smith & Baker, Dundas, Ont.

4628—**YACHTS**—Steam.
2 Bertram Engine Works Co., Toronto, Ont.
1 Bower Bros., Shelburne, N.S.
1 Canada Launch Works, Toronto, Ont.
3 Embree, H. W. & Son, Port Hawkesbury, N.S.
3 Gidley, H. E., Penetanguishene, Ont.
1 Davis Dry Dock Co., Kingston, Ont.
1 Matheson, I. & Co., Ltd., New Glasgow, N.S.
1 Polson Iron Works, Toronto, Ont.
1 Whitaker, M. M., Toronto, Ont.

4629—**YACHTS**—Sailing.
1 Bower Bros., Shelburne, N.S.
1 Canada Launch Works, Toronto, Ont.
3 Embree, H. W. & Son, Port Hawkesbury, N.S.
3 Gidley, H. E., Penetanguishene, Ont.
1 Whitaker, M. M., Toronto, Ont.

4630—**YARDSTICKS**—Wood Advertising.
2 Medallion Photo & Novelty Co., Toronto, Ont. Adv. page 135

4631—**YARN**—(Colored and White Knitting and Weaving Cotton) Carpet and Hosiery.
3 Canadian Colored Cotton Mills Co., Ltd., Montreal, Que. Adv. page 169
2 Cornwall & York Cotton Mills Co., Ltd., St. John, N.B.
2 Dominion Cotton Mills Co., Ltd., Montreal, Que
3 Hamilton Cotton Co., Hamilton, Ont. Adv. page 146
2 Merchants Cotton Co., Montreal, Que.
3 Montmorency Cotton Mills Co., Montmorency Falls, Que.

4632—**YARN**—Continued.
Cone, Skein and Spool.
2 Cornwall & York Cotton Mills Co., Ltd., St. John, N.B.
3 Hamilton Cotton Co., Hamilton, Ont. Adv. page 146
2 Merchants Cotton Co., Montreal, Que.
3 Montmorency Cotton Mills Co., Montmorency Falls, Que.

4633—**YARN**—(Woolen) Carpet.
2 Dominion Carpet Co., Ltd., Sherbrooke, Que.
1 Guelph Worsted Spinning Co., Ltd., Guelph, Ont.
3 Silngsby Mfg. Co., Ltd., Brantford, Ont.
2 Sykes & Ainley Woolen Mfg. Co., Ltd., Glen Williams, Ont.

4634—**YARN**—Electric Wire Covering.
2 Cornwall & York Cotton Mills Co., Ltd., St. John, N.B.
3 Montmorency Cotton Mills Co., Montmorency Falls, Que.

4635—**YARN**—Hambroline, Housline, Marline and Russian Hemp.
3 Consumers Cordage Co., Ltd., Montreal, Que. Adv. page 155

4636—**YARN**—(Wool) Stocking Knitting.
1 Bain & Co., Elora, Ont.
2 Beaumont, Joseph, Glen William, Ont.
2 Bird Woollen Mill Co., Ltd., Bracebridge, Ont.
1 Brook, B. F., Listowel, Ont.
Caldwell, W. C., Lanark, Ont.
2 Canada Woollen Mills, Ltd., Toronto, Ont.
1 Cargill, Rife Mfg. Co., Cargill, Ont.
1 Coaticook Woolen Mills Co., Coaticook, Que.
1 Corscadden Bros., Russell, Ont.
1 Croft, Wm. & Sons, Middleville, Ont.
2 Cronkhite Bros., Thessalon, Ont.

4636—**YARN**—Continued.

1 Doane, Robert D., Barrington, N.S.
1 Eureka Woollen Mfg. Co., Ltd., Eureka, N.S.
2 Forbes, R. Co., Ltd., Hespeler, Ont.
1 Fraser, A. A., Plantagenet, Ont.
1 Freeman, B. B., Wiarton, Ont.
1 Gingrich, N. W., St. Jacob's, Ont
1 Guelph Worsted Spinning Co., Ltd., Guelph, Ont.
1 Hallman & Co., Sheguindah, Ont.
Hanover Woolen Mills Co., Ltd., Hanover, Ont.
1 Hanson, G. E., Hull, Que.
2 Harris & Co., Ltd., Rockwood, Ont.
Adv. page 209
3 Hewson Woolen Mills, Ltd., Amherst, N.S.
1 Hodge, Wm., Cornwall, Ont.
1 Horne Bros., Lindsay, Ont.
2 Humphrey Mfg. Co., Ltd., Humphreyville, N.B.
1 Kinnard, Shaw & Co., Calgary, N.W.T
1 McArthur, L C., Dewittville, Que.
1 McCullough, H., Hawkesville, Ont.
1 McDonald, John L., Hopewell, N.S.
1 McLean, James, Pembroke, Ont.
1 McNally, Clemens & Co., Blair, Ont.
1 Macdonald Bros., Mabou, N.S.
2 Magog Woollen Mills, Sherbrooke, Que.
1 Marchen, James, Chapman, Ont.
1 Matheson, James & Sons, Waugh's River, N.S.
1 Midnapore Woolen Mills, Midnapore, N.W.T.
2 Milneford Woolen Mills, Don, Ont.
1 Moody Bros., Orangeville, Ont.
1 Morden Woollen Mills Co., Morden, Man.
1 O'Hare & Sons, Midland, Ont.
2 Oxford Mfg. Co., Ltd., Oxford, N.S.
3 Paton Mfg. Co., Sherbrooke, Que.
1 Pearce Co., Ltd., Marmora, Ont.
1 Randle, James, Meaford, Ont.
1 Robinson & Henderson, Blyth, Ont.
1 Ryan & Goodland, Winnipeg, Man.
1 St. Croix Woolen Mfg. Co., Ltd., St. Croix, N.S.
3 Slingsby Mfg. Co., Ltd., Brantford, Ont.
2 Sykes & Ainley Woollen Mfg. Co., Ltd., Glen Williams, Ont.
1 Tay Knittng Mills, Perth, Ont.
3 Taylor, T. H. Co., Ltd., (The) Chatham, Ont.
1 Thompson, John, McKellar, Ont.
2 Turnbull, C. Co., Ltd., Galt, Ont.
Adv. page 132
2 Watchorn & Co., Merrickville, Ont.

4637—**YARN**—Worsted.

2 Dominion Carpet Co., Ltd., Sherbrooke, Que.
2 Forbes, R. Co., Ltd., (The) Hespeler, Ont.
1 Guelph Worsted Spinning Co., Ltd., Guelph, Ont.
2 Oxford Mfg. Co., Ltd., Oxford, N.S
3 Paton Mfg. Co., Sherbrooke, Que.

4638—**YARN**—Fancy Saxony.

2 Forbes, R. Co., Ltd., Hespeler, Ont.

4639—**YARN**—Silk.

3 Belding, Paul & Co., Ltd., Montreal, Que.
Adv. page 158
3 Corticelli Silk Co., Ltd., St. Johns, Que., and Toronto, Ont. Adv. page 162

4640—**YARN**—Tarred Lath. See Ties No. 4168.

4641—**YEAST.**

2 Gillett, E. W. Co., Ltd., Toronto, Ont.

4642—**YEAST**—Brewery.

2 Melcher's Gin & Spirits Distillery Co., Ltd., Berthier, Que.

4643—**YELLOW WARE.**

2 Brantford Stoneware Mfg. Co., Ltd., Brantford, Ont.
2 Campbell's, R. Sons, Hamilton, Ont.

4644—**ZINC**—White (in Oil).

3 Canada Paint Co., Ltd., Montreal, Que.
2 Dods, P. D. & Co., Montreal, Que.
3 Henderson & Potts, Halifax, N.S.
2 Jamieson, R. C. & Co., Montreal, Que.
2 Ramsay, A. & Son, Montreal, Que.
Adv. page 170
3 Robertson, James Co., Ltd., Toronto, Ont.
Adv. page 214
2 Robertson, James Co., Ltd., St. John, N.B.

TO CANADA'S INDUSTRIAL GROWTH

PART IV.

Alphabetically arranged List of Manufacturers throughout .. the Dominion ..

THE FOLLOWING INDUSTRIES WILL BE FOUND UNDER ARTICLE HEADINGS IN PART III. AND NOT REPEATED HERE.

AERATED WATERS
AGL. TILE PLANTS
BARREL HEAD AND STAVE FACTORIES
BREWERIES
BRICK PLANTS
BUTTER FACTORIES
CHEESE "
CIGAR "
ELECTRIC LIGHT PLANTS
EVAPORATED APPLES
HIDE DEALERS
PULPWOOD DEALERS
SHINGLE MILLS
STEAM RAILWAYS
TALLOW RENDERERS

Letters designate kind of Power used as far as could be ascertained.

G—GAS OR GASOLINE
E—ELECTRIC MOTOR
S—STEAM ENGINE AND BOILER
W—WATER WHEEL

Abbotsford Lumber Co., Ltd., Abbotsford, B.C. Lumber Mill.
Abbott, Grant & Co., Brockville, Ont. Biscuit Factory (s)
Abel, J. P., Montreal, Que. .. .. Box Factory (s)
Abrams, John, Sons, Moncton, N.B. Foundry and Machine Shop (s)
Acadia Canning Co., Kingston Station, N.S. Canning Factory.
Acadia Coal Co., Ltd., Stellarton, N.S. .. Coal Mines (s)
Acadia Powder Co., Ltd., Halifax, N.S. .. .. Factory (w)
Acadia Pulp & Paper Mills Co., Ltd., Halifax, N.S. Mills at Milton, Cowie's Falls, Morgan Falls and Rapid Falls, N.S. (w)
Acadia Sugar Refining Co., Ltd., Halifax, N.S. Refinery (s)
Acadia Tobacco Factory, Halifax, N.S. .. .. .. Factory
Acetylene Mfg. Co., Ltd., London Ont. .. .. .. Factory.
Ackerman, B. F., Sop & Co., Peterborough, Ont. Harness Works (e)
Ackland, D., & Son, Winnipeg, Man... Bentwood Fctly (s)
Acme Can Works, Montreal, Que... Tin Can Factory (e)
Acme Lithographing Co., Montreal, Que.
Acme Paper Box Co., Hamilton, Ont. Paper Box Factory (e)
Acme Strainer Co., Dunnville, Ont.
Acton Tanning Co., Ltd., Acton, Ont. .. .. Tannery (s)
Acton & Jones, Kemptville, Ont. .. Builders' Factory.
Adam, James B., Muniac, N.B.. .. .. Saw Mill.
Adam, S. E., D'Israeli, Que. .. Saw and Planing Mill (s)
Adams Bros., Drayton, Ont. .. .. Saw Mill
Andams Bros., Toronto, Ont... .. .. Harness Factory
Adams, Burns & Co., Bathurst, N.B. .. Lumber Mill (s)
Adams, George A., Adamsville, Que. Saw and Grist Mill (w)
Adams, J. O., & Co., Ravensworth, Ont. .. Saw Mill (s)
Adams, J. W., & Son, Tracey's Mills, N.B.. .. .. Saw Mill.
Adams Wagon Co., Ltd., Brantford, Ont. Wagon Works (s)
Adams & Stewart, Embro, Ont. .. .. Flax Mill
Adamson, W. M., Walkerton, Ont.. .. Concrete Tile Works
Adcock, George, St. Thomas, Ont. .. .. Flour Mill (s)
Adolph, Frederick, Chesley, Ont. .. .. Saw Mill
Agagnier, Joseph, St. Malo, Que. .. .. Saw Mill
Agnew, John, Summerside, P.E.I., Meat Canning Fcty.
Agnew, Wm., Montreal, Que. .. .. Coppersmith
Ahern, Arthur, Montreal, Que. .. .. .. Safe Works (e)
Ahrens, Charles A., & Co., Berlin, Ont. Boot and Shoe Factory (s)
Aiken, John, Orangeville, Ont. .. .. Tannery
Aiken & Son, Alliston, Ont. .. .. Foundry (w)
Ainsley, J. H., Sarnia, Ont. .. .. .. Planing Mill (s)
Ainslie, J. S., & Bro., Comber, Ont. Stave and Heading Factory
Ainsley, S. Y., Edmonton, N.W.T. .. .. .. Woodworker
Aird & Son, Montreal, Que. .. .. Shoe Factory (e)
Aitcheson, James, Avonton, Ont. .. .. Saw Mill
Aitchison, D., & Co., Hamilton, Ont. Builders' Factory (s)
Aitkens, A., & Co., Boissevain, Man... .. Machine Shop
Aiton, D., Red Bank, N.B. .. .. Saw Mill (s)
Akerman, Little & Co., Montreal, Que. Engravers and Lithographers (e)
Alabastine Co., Ltd., Paris, Ont.. Alabastine Mill (s)
Alaire, Cleophas, Rochelle, Que. .. .. Tannery

Alaska Feather & Down Co., Ltd., Montreal, Que.
Bedding Factory (s & e)
Alberni Canning Co., Ltd., Vancouver, B.C...Factory
Albert, Charles, Montreal, Que.
Ladies' Skirt Factory (e)
Albert, Ernst, Baden, Ont.....Builders' Factory (s)
Albert Mfg. Co., Hillsborough, N.B...Plaster Fcty. (s)
Alberta Brewing & Malting Co., Lethbridge, N.W.T.
Brewery
Alberta Lumber Co., Ltd., Vancouver, B.C.
Lumber Mill
Alberta Lumber Mfg. Co. Cardston, N.W.T.
Builders' Factory (s)
Alberta Tent, Spring Bed and Mattress Co., Calgary, N.W.T. ..... Factory.
Albion Iron Works Co., Ltd., Vancouver, B.C.
Foundry and Machine Works (s)
Aldred, R. J. F., Glencoe, Ont.
Foundry and Machine Shop (s)
Alert Bay Saw Mill Co., Alert Bay, B.C.....Saw Mill.
Alexander Engraving Co., Toronto, Ont.
Process Engravers (e)
Alexander & Cable Lithographing Co., Ltd.
Lithographers (s)
Alexander & Law Bros., Brandon, Man.
Flour Mill (e)
Alexandria Carriage Works, Alexandria, Ont...Fcty.
Alexandria Wood Export Co., Alexandria, Ont.
Factory (s)
Alford, Walter, Belleville, Ont...Builders' Fcty. (s)
Algie, Wm., Alton, Ont. .....Knitting Factory (w)
Algoma Chemical Co., Sault Ste Marie, Ont.
Algoma Electric Co., Sault Ste. Marie, Ont.
Algoma Iron Works, Sault Ste. Marie, Ont.
Machinists and Founders (w)
Algoma Settlers Lumber Co., Chapleau, Ont.
Lumber Mill
Algoma Steel Co., Sault Ste. Marie, Ont.
Steel Works (w)
Algonquin Milling Co., Ltd., Algonquin, Ont.
Flour Mill
Alguire, D. P., Westport, Ont .....Cheese Factory
Alguire, H. P., Oznabruck Centre, Ont..... Saw Mill
Alie, Henry, La Baie, Que. ..... Saw and Grist Mill
Allaire Alfred, St. Cyrille de L'Islet, Que...Saw Mill
Allaire, Mathias, L'Annonciation, Que.
Saw and Shingle Mill (w)
Allaire, Urban, Quebec, Que. ..... Tannery
Allan, A. A., & Co., Toronto, Ont.
Fur Goods Factory (e)
Allan, G. H., & Co., Lake Weedon, Que...Saw Mill
Allan, Isaac, Mississippi Station, Ont.
Saw and Shingle Mill (s)
Allan, James, Newmarket Ont. ..... Foundry
Allan, J. H., Carleton Place, Ont...Butter Fcty (s)
Allan, Michel, Beaurivage, Que. ..... Tannery
Allan, Robert, Montreal, Que. ..Aerated Waters (e)
Allard, J., Rock Island, Que. ..... Planing Mill (w)
Allard, Leclerc & Crevier, Montreal, Que.
Art Furniture (e)
Allard, Nap., Cheneville, Que..... Saw Mill
Allen, A. W., & Son, Middleton, N.S.
Builders' Factory (s)
Allen Bros., Collingwood, Ont. ..... Planing Mill
Allen, E. D., Parrsboro, N.S...Saw and Grist Mill (s)
Allen, John, Kinnear's Mills, Que. ..... Saw Mill.
Allen, J. D. W., North Sydney, N.S. ..... Tannery
Allen Mfg. Co., Ltd., Toronto, Ont.
Ladies' Whitewear Factory (s)
Allen, S., Norwich, Ont. ..... Vinegar Factory (s)
Allen, Taylor & Co., Waterloo, Que..... Foundry (s)
Allen, W., Perth, Ont. ..... Saw Mill
Allen, W. C. R., St. John, N.B. ..... Foundry
Alleyn, John, Quebec, Que. ..... Sailmaker
Allin, John, Oshawa, Ont. ..... Brush Factory.
Allport, Frederick D., Frankford, Ont...Woolen Mill
Ally, A., & Co., Grand Mere, Que. ..... Saw Mill
Alma Lumbering & Shipbuilding Co., Alma, N.B.
Ship Yard
Almonte Knitting Co., Ltd., Almonte, Ont.
Knitting Factory (w)
Alpha Chemical Co., Berlin, Ont. ..... Factory
Alpha Electric Mfg. Co., Montreal, Que.
Electrical Supply Factory
Ament, Philip, Brussels, Ont...Saw and Stave Mill
Ament, Wm., Seaforth, Ont. ..... Saw Mill
American-Abell Engine and Thresher Co., Ltd., Toronto, Ont..... Factory (s)
American Alkali Co., Sault Ste Marie, Ont.
American Autoharp Co., Toronto, Ont.....Factory (s)
American Cereal Co., Ltd., Peterboro, Ont.
Cereal Factory.
American Chicle Co., Toronto, Ont...Gum Factory (s)
American Cloak Mfg. Co., St. John, N.B...Factory (e)
American Costume Mfg. Co., Montreal, Que.
Factory (e)
American Dressing Co., Montreal, Que.
Shoe Dressing Factory (e)
American Fluff Rug Co., London, Ont..... Factory
American Fluid Beef Co., Montreal, Que., Factory (e)
American Furniture Co., Ltd., Oxford, N.S.,
Furniture Factory (s)
American Hat Frame Mfg. Co., Toronto, Ont.,
Factory.
American Overgaiter Co., Toronto, Ont...Factory (e)
American Silk Waist Mfg. Co., Montreal, Que.,
Factory (s)
American Tent & Awning Co., Toronto, Ont., Factory
American Tobacco Co., Montreal, Que.....Factory
American Watch Case Co., Ltd, Toronto, Ont.,
Factory (e)
Ames, E. G., Weedon Station, Que..... Saw Mill (s)
Ames-Holden Co. of Montreal, Ltd., Montreal, Que.,
Boot and Shoe Factory (s)
Amesse, P., Montreal, Que. .....Foundry (s)
Amherst Boot & Shoe Co., Ltd., Amherst, N.S.,
Boot and Shoe Factory (s)
Amherst Foundry Co., Ltd., Amherst, N.S.,
Foundry (s)
Amherst Redstone Quarry Co., Ltd., Amherst, N.S.,
Quarry
Amyot, A. & Bro., Embrun, Ont..Builders' Factory.
Amyot & Gauvin, Quebec, Que. ..... Brewery (s)
Anchor Carpet Mills, Paisley, Ont. .... Carpet Mills.
Anchor Wire Fence Co., Ltd., Stratford, Ont.,
Factory.
Anderson Bros., Holland Centre, Ont...Shingle Mill
Anderson, James & Sons, Dorchester, N.B., Saw Mill
Anderson, J. W. & J., Church Point, N.B.,
Lumber Mill (s)
Anderson Peter, Michel, B.C. ..... Saw Mill
Anderson, R., Centre Village, N.B..... Saw Mill
Anderson, W. & J., Burnt Church, N.B.,
Lumber Mill (s)
Anderson & Doble, Sunderland, Ont.,
Builders' Factory (s)
Anderson & Murray, Oil Springs, Ont.,
Machine Shop (s)
Anderton & Co., Barrie, Ont. ..... Brewery (s)
Andrews Bros., Boutilier & Co., Sydney, N.S.,
Builders' Factory (s)
Andrews, D., London, Ont. ..... Brush Factory
Andrews, Edgar, Aurora, Ont.,
Planing Mill, Sash and Door Factory (Gas)

Andrews, Thomas, Thornbury, Ont. ..... Grist Mill
Angers Bros., St. Fabien, Que. .... Shingle Mill (s)
Anger, Louis Nap., St. Norbert d'Arthabaska, Que.
Saw, Grist and Carding Mill
Anglin, Frank, Brewer's Mills, Ont. .. Saw Mill (w)
Anglin, S. & Co., Kingston, Ont.,
Builders' Factory (s)
Anglo-British Columbia Packing Co., Ltd., Vancouver, B.C.. .. .. Salmon Cannery
Angrove, Thomas B., Kingston, Ont. .. .. Foundry
Annand, A. W., Gay's River, N.S. .. .. Saw Mill (w)
Annapolis Mill Co., Lequille, N.S.,
Saw and Grist Mill
Ansley, H. W., Port Dover, Ont. ..Vinegar Factory (s)
Appleby, B. H., St. John, N. B... .. Granite Quarry
Apps, Wm. & Co., Brantford, Ont,.. .. ..Flour Mill
April & Dumas, Isle Verte, Que... .. .. ..Flour Mill
Aptus Veneer Co., West River, N. B.,
Veneer Factory (s)
Arcand, C. N., Portneuf, Que., Saw and Grist Mill (w)
Archambault, A., Contrecoeur, Que. .. .. ..Saw Mill
Archambault, Edmond, Ste. Martine, Que...Grist Mill
Archambault, E., Drummondville East, Que.,
Sash, Door and Blind Factory
Archambault, Louis, Grondines, Que., Shoe Factory.
Archambault, Napoleon, Ste. Martine, Que.,
Planing Mill
Archambault, Ulric, St. Martine, Que., ... Saw Mill
Archer, Joseph, Sr., Quebec, Que.,
Builders' Factory (e)
Archibald, James J., Flatlands, N.B...Saw Mill (s)
Archibald, J. M. & Co. Beachville Ont., Oat Meal Mill
Argall, Thomas H., Champlain, Que., Oxide Mines.
Armstrong Bros., Goderich, Ont.. ..Fanning Mills
Armstrong Bros., Markdale, Ont,
Cheese Box Factory and Lumber Mill
Armstrong Bros., Massey Station, Ont... ..Saw Mill
Armstrong Bros., Montreal, Que.,
Steel Name Stamp Factory
Armstrong, H. S., Moncton, N.B., Machine Shop (s)
Armstrong, J. B. Mfg. Co., Ltd., Guelph, Ont.,
Carriage Goods Factory (s)
Armstrong, Thomas, Pefferiaw, Ont. .. Planing Mill
Armstrong & Dickson, Montreal, Que.,
Confectionery Factory (s)
Armstrong & Robinson, Orangeville, Ont. Machinists
Army and Navy Brewery, Dartmouth, N.S.,
Brewery (s)
Arnberg, E., Bobcaygeon, Ont... .. .. ..Planing Mill
Arnold, H. T. & Sons, Georgetown, Ont.,
Glove Factory (s)
Arnold, P. H. & Co., Baden, Ont.,
Tannery and Cider Mill (s)
Arnoldi, J. R., Toronto, Ont. .. .. .. Machinist (s)
Arnott, R., Peterborough, Ont.,
Cheese Box Factory (s)
Arpin, Charles, Radstock, Que., Saw and Grist Mills
Arrow Milling Co., Birtle, Man... .. .. ..Flour Mill
Arscott, John, Walkerton, Ont. .. .. ..Tannery (s)
Arscott Rendering Works, London, Ont., Factory (s)
Arscott, S. & Co., Benton, N. B. .. .. ..Tannery (s)
Arscott, S. & Son, Walkerton Ont... ..Tannery (s)
Arsenault, E., St. Valere de Bulstrode, Que.,
Saw, Grist and Shingle Mill
Arsenault, Napoleon, St. Gervais, Que. ..Grist Mill
Arthabaska Water & Power Co., Victoriaville, Que.,
Lumber Mill (s & w)
Arthur, James & Son, New Glasgow, N.S., Machinists
Artley, Jeffrey, Markdale, Ont...Pump Factory (gas)
Arton, F. X., St. Cyrille de L'Islet, Que.,
Saw and Grist Mill
Ashbury, T. H. & Sons, Oakville, Ont.,
Flour Mill (s & w)
Ashby, Charles, Havelock, Ont. .. ..Saw Mill
Ashkins, D. & Co., St. John, N.B., Clothing Factory
Ashman, Mark, Rebecca, Ont. .. .. .. Planing Mill
Askew, John & Son, Leamington, Ont... ..Grist Mill
Asmus, Louis, Allenford, Ont. .. .. Saw Mill
Asmussen, H., Berlin, Ont... .. .. ..Broom Factory
Asselin, I., St. Alphonse, Que. .. .. Tannery.
Asselstine, Henry B., Odessa, Ont...Chair Factory (w)
Asselstine, Michael, Odessa, Ont. Woolen Mill (w & s)
Atchison, J. B., Cornwall, Ont.,
Sash and Door Factory (s)
Atkinson H. S., Stony Island, Que.,
Oil Clothing Factory
Atkinson, W. F., St. Paul's Bay, Que. .... Saw Mill
Atlantic Grindstone Co., Lower Cove, N.S.,
Grindstone Quarries (s)
Attridge, A. & Son, Schomberg, Ont.,
Builders' Factory (s)
Aubert, Alfred, St. Alexandre de Kamouraska, Que.,
Saw Mill (s)
Aubin, Honore, St. Fortunat, Que.,... .. ..Saw Mill
Aubin, J. O., Hebertville, Que...Saw and Flour Mill
Aubrey, A. & Fils, Montreal, Que.,
Tinware Factory (e)
Auburn Woolen Co., Peterboro, Ont.....Woolen Mill
Auclair, C. & Frere, Quebec, Que.,
Brush and Broom Factory.
Auclair, Desire, Riviere à Claude, Que. .. Saw Mill
Audet, E. O., Victoriaville, Que.....Sash Factory (s)
Audette & Sons, St. Charles, River Richelieu, Que.,
Grist and Saw Mill.
Auer Incandescent Light Mfg. Co., Ltd., Montreal, Que... .. ..Factory (e)
Auger, Narcisse, Lotbiniere, Que., Saw and Grist Mill
Auger, Philippe, St. Cesaire, Que. .. .. .. Grist Mill
Augustine & Son, Port Colborne, Ont.,
Builders' Factory (s)
Auld, John, Montreal, Que. .. ..Cork Factory
Auld Mucilage Co., Montreal, Que... .. .. ..Factory
Ault & Wiborg Co., Ltd., Toronto., Ont.,
Printing Inks (e)
Austin, F., Haliburton, Ont. ..Saw and Shingle Mill
Austin Roller Process Flour Mills, Austin, Man.,
Flour Mill (s)
Austin & Lefebvre, Montreal, Que..Broom Factory
Authors & Cox, Toronto, Ont. ..Cripple Appliances.
Automatic Can Co., Ltd., Vancouver, B.C., Factory
Automatic Counter Seat Co. Oshawa, Ont. .. Factory
Avey, F. C., Norwich, Ont. .. Builders' Factory (s)
Avey, W. W., Norwich Ont.,
Foundry and Machine Shop
Awrey Bros., Hillsburgh, Ont... .. .. ..Flour Mill
Ayer, D. J. & Sons, Moe's River, Que.,
Glove and Mitt Factory (s)
Aylmer Canning Co., Ltd., Aylmer, Ont.,
Canning Factory (s)
Aylmer Iron Works Co., Ltd., Aylmer, Ont.,
Foundry and Machine Shop (s)
Aylmer Manufacturing Co., Ltd., Aylmer, Ont.,
Saw Mill (s)
Ayotte, P. V., Three Rivers, Que.,
Paper Box Factory (e)
Babbitt, T. E. & Son, Gibson, N.B... ..Saw Mill (s)
Babcock, D., Brantford, Ont. .. .. ..Awning Factory
Babcock, J. H., Odessa, Ont. Saw and Feed Mill (w & s)
Babcock, Wm., Odessa, Ont... .. ..Foundry (s)

Bachand, Emile, Aston Junction, Que.,
Saw and Planing Mill
Backhouse, J. H., Port Rowan, Ont.,
Flour and Saw Mill (w)
Baden Mfg. Co., Ltd., Baden, Ont.,
Foundry and Machine Shop (s)
Baden Mills, Baden, Ont., ... Flour Mill (s & w)
Bailey Cutlery Co., Ltd., Brantford, Ont.
Cutlery Factory (s)
Bailey-Underwood Co., Ltd., New Glasgow, N.S.,
Agrl. Harrow Factory (s)
Bailey, Wm. L. & Co., Colborne, Ont.,
Soap Factory (s)
Bailey, W. & Co., Kingston, Ont., Broom Factory (s)
Bailey & Oben, Toronto, Ont. ..Plaster Decorations
Bain, Jas. & Son, Hamilton, Ont., Machine Shop (s)
Bain Wagon Co., Ltd., Woodstock, Ont.,
Wagon Works (s)
Bain & Co., Elora, Ont. .. ..Woolen Mill (w)
Bainton Bros., Blyth, Ont. .. ..Tannery
Baird Bros., Douglastown, Que., ...Shingle Mill
Baird Bros., Plattsville, Ont. Furniture Factory (w)
Baird, George T., Perth, N.B... .. .. ..Lumber Mill
Baird Hugh, Markdale, Ont... .. ..Saw Mill
Baird, H. C. & Son, Parkhill Ont.
Brick and Tile Machinery Factory (s)
Baird, Wm., Woodstock, Ont... .. Machine Shop (s)
Bajus' Brewery Kingston Ont. .. .. .. Brewery (s)
Baker A. H., Picton, Ont.,.. .. Fruit Evaporator (s)
Baker, H. & Co., Stratford, Ont.,
Wool Shoddy Mill (w)
Baker, Thomas, Elba, Ont. Saw and Planing Mill (s)
Balcer Glove Mfg. Co., Three Rivers, Que.,
Tannery and Glove Factory (s)
Balcom, H. & Son, Aylmer, Ont.,
Hoop and Stave Mill (s)
Balcom & Morgan, Lawrencetown, N.S. .. Saw Mill
Baldwin, G. S., Aurora, Ont... .. .. ..Flour Mill (s)
Baldwin & O'Brien, St. George, N.B.,
Granite Works (w)
Ball Furniture Co., Ltd., Hanover, Ont.,
Factory (s & w)
Ball, John, Baltimore, Ont... .. .. ..Flour Mill (w)
Ball Planing Mill Co., Barrie, Ont.,
Builders' Factory (s)
Ball, Wm. & Sons, Papineauville, Que.,
Saw and Planing Mill (s)
Ballantine, John & Co., Preston, Ont.,
Machinery and Tool Factory (s)
Ballantyne, A., Galt, Ont... .. ..Lime Burner
Bamford Bros., Listowel, Ont...Builders' Factory (s)
Bancroft Machinery Co., Bancroft, Ont.,
Machine Shop
Band & McDonald, Baldur, Man. .. .. ..Grist Mill
Banfield, W. H. & Sons, Toronto, Ont.,
Machine Shop (s)
Baptist, Alexander, Three Rivers, Que.,
Lumber Mills (s)
Barabe, David, Ste. Philomene de Fortierville, Que.
Saw, Grist and Planing Mill
Barabe, L., Ste. Sophie de Levrard, Que. .. Saw Mill
Barbeau, C., St. Alexandre de Kamouraska, Que.
Tannery (s)
Barber Asphalt Paving Co., Toronto, Ont.,
Paving Plant (s)
Barber, Charles & Sons, Meaford, Ont.,
Foundry and Machine Shop
Barber, M. G. & Son, Port Elgin, Ont.,
Woolen Mill (s)
Barber, Wm., Rothsay Ont...Glove and Mitt Factory
Barber, Wm. & Bros., Georgetown, Ont.,
Paper Mill (w & s)
Barber & Ellis Co., Ltd., Toronto, Ont.,
Envelope Factory (e)
Barchard & Co., Ltd., Toronto, Ont., Box Factory (s)
Barclay, James, O'Leary, P.E.I... .. .. ..Saw Mill
Barclay, John, Orangeville, Ont... .. .. ..Grist Mill
Barclay, P. & Co., Toronto, Ont... ..Cereal Mill (e)
Barclay & O'Hara, Brandon, Man... ..Lumber Mill
Barclay & Stickle, Belleville, Ont... ..Flour Mill (s)
Barden, Joseph, Hillsburgh, Ont... .. .... Grist Mill
Baribeau, Uranie, St. Casimir, Que... .. ..Tannery
Baril & Leblanc, Arthabaskaville, Que., Grist Mill
Baril, Jos., Arthabaskaville, Que... .. .. ..Saw Mill
Baril, L. E., D'Auteuil, Que... .. ..Shingle Mill (s)
Baril, N., St. Patrick's Hill, Que... .. .. ..Grist Mill
Barker, D. J. & Co., Picton, Ont... .. .. ..Foundry
Barker Lumber Co., Burford, Ont.,
Portable Lumber Mill (s)
Barker W. J., Northport, Ont... .. ..Grist Mill
Barkly, John, Belwood, Ont.
Feed and Planing Mill (s)
Barnes, W. G., Green River, Ont., Basket Factory (w)
Barnes & Co., St. John, N.B. .. Mfg. Stationers (s)
Barnett, W. E., Arnprior, Ont., Builders' Factory (s)
Barnhill, T. A., Belmont, N.S... ..Planing Mill (s)
Barnston Woolen Mills Co., Ways Mills, Que.,
Woolen Mill (w)
Barr & Vittle, Granby, Que...Carriage Factory (w)
Barrett, Fred, Adelaide, Ont., Grist and Saw Mill (s)
Barrett, Harold Co., Ltd., Port Hope, Ont.
Flour Mill (w)
Barrett & Co., Aitona, Ont. .. ..Woolen Mill
Barrett & McDonald, Masson, Que... .. ..Saw Mill
Barrette, Ludger, St. Edmund de Berthier, Que.,
Saw Mill
Barrie Brewing Co., Ltd., Barrie, Ont., Brewery (s)
Barrie Tanning Co., Ltd., Barrie Ont. Tannery (s)
Barrie Wickerwork Mfg. Co., Ltd., Barrie, Ont.,
Willow Furniture Factory
Barry Bros., Pictou, N.S... .. ..Saw and Grist Mill
Barry, D. & Sons, Auld's Cove, N.S.,
Saw and Grist Mill
Barsalou, J. & Cie, Montreal, Que.,
Soap and Candle Factory.
Barstone, John, Harrowsmith, Ont... ..Woodworker
Barter Bros., Avondale, N.B., Woodworking Factory
Barthelmes, A. A. & Co., Toronto, Ont.,
Piano Action Factory (s)
Bartholomew, Henry, Vanessa, Ont. ..Saw Mill (s)
Bartholomew, J., Stouffville, Ont... .. .. ..Saw Mill
Bartlett, E. H., Bartlett Mills, N.B... .. ..Grist Mill
Bartlett & McGee, Monteagle Valley, Ont.,
Saw and Shingle Mill
Barton & Co., London, Ont... .. ..Motor Mfrs.
Barwick, Millen & Co., Montreal, Que.,
Mfg. Stationers
Basler & Bridgeman, Hamiota, Man., Grist Mill (s)
Bastien, Napoleon, Montreal, Que... Pickle Factory.
Bateman, Thomas, Sheguindah, Ont... .. .. ..Saw Mill
Bates, T. D., Stewlacke, N.S... .. ..Shingle Mill (s)
Batt, R. J., Toronto Junction, Ont.,
Builders' Factory (s)
Battle Creek Health Food Co., London, Ont.,
Factory (s)
Battle's Thorold Cement Works, Thorold, Ont.,
Cement Works (w)
Bauer, A. & Co., Waterloo, Ont... ..Flock Mill (s)
Bauer, G., New Hamburg, Ont... .. ..Cooper Shop
Baulieu, E., Bonfield, Ont... .. ..Flour Mill

Baxter & Galloway Co., Ltd., Burlington, Ont., Flour Mill (s)
Bay Chaleur Lumber Co., Restigouche, Que., Lumber Mill (s)
Bayer, R. R., St. John, N. B.. .. ..Machinist
Bazinet, Dolphis, St. Hugues, Que., Saw Mill and Box Factory
Beach Foundry Co., Ltd., Winchester, Ont. Foundry and Machine Shop (s)
Beach, George, Honey Dale, N.B.. .. ..Saw Mill (s)
Beach, M. F. & Co., Winchester, Ont., Furniture Factory (s)
Beachville Lime Co., Beachville, Ont., Lime Burner
Beal Brothers, Toronto, Ont.. .. .. ..Tannery (s)
Beal, R. M. Leather Co., Ltd., Lindsay, Ont., Tannery (s)
Beam W. J., Vancouver, B.C.. ..Builders' Factory
Bean & Stewart Mfg. Co., St. Stephen, N.B. Underskirt Factory (e)
Bean & Westlake, Woodstock, Ont., Biscuit Factory (s)
Beardmore Belting Co., Ltd., Toronto, Ont., Belting Factory (e)
Beardmore & Co., Acton, Ont.. .. .. ..Tannery (s)
Beasley, H. Co., Toronto, Ont.. ..Candy Factory (s)
Beasley, W., Toronto, Ont.. .. .. ..Jam Factory (s)
Beaton, D., Cardigan, P.E.I.. .. ..Saw Mills
Beattie Cycle Mfg. Co., Toronto, Ont.. ..Factory (e)
Beattie, R., Lemeurier, Que.. .. ..Saw Mill
Beatty, A., Milton, Ont.. .. ..Foundry
Beatty Bros., Fergus, Ont., Foundry and Machine Shop
Beatty Mfg. Co., Ltd., Toronto, Ont., Children's Headwear Factory
Beatty, M. & Sons, Welland, Ont, Mfg. Machinists and Foundry (s)
Beatty, W., Pembroke, Ont.. ..Builders' Factory (s)
Beauchamp, Alfred, Ste. Therese de Blainville, Que.. .. ..Tannery
Beauchemin, Bernard, St. Malo, Que. Sash and Door Factory
Beauchemin, L., Montreal, Que.. ..Bookbindery (s)
Beauchemin & Co., Sorel, Que.. .. ..Machine Shop (s)
Beauchemin & Fils, Sorel, Que., Agri. Implement Factory (s)
Beauchemin & Tupien, Chatillon, Que. Carding, Grist and Saw Mill (w)
Beaudoin, A., Lake Etchemin, Que., Saw and Grist Mill
Beaudoin, Andre, St. Henri de Levis, Que., Grist Mill
Beaudoin, Cyrille, Ste. Henedine, Que.. ..Saw Mill
Beaudoin, Hilaire, St. Evariste de Forsyth, Que., Carding and Fulling Mill
Beaudoin, Joseph, East Broughton, Que..Saw Mill.
Beaudoin, J. L., West Broughton, Que. Saw and Shingle Mill
Beaudoin, T., Lambton Station, Que. .. Flour Mill
Beaudoin & Turcotte, St. Frederic, Que. .. Saw Mill
Beaudry, Joseph, Ste. Julienne, Que. Saw and Grist Mill
Beaudry, Joseph, Egypte, Que. .. .. Tannery
Beaudry, J. N., Weedon Station, Que. .. Pulp Wood
Beaudry, T., St. Beatrix, Que. .. .. Saw Mill
Beaulieu, A. M., St. Benoit Labre .. .. .. Saw Mill
Beaulieu, Damase, Riviere Blanche, Que. Builders' Factory
Beaulieu, J. H., Notre Dame de la Merci, Saw and Grist Mill
Beaulieu, T., St. Hubert, Que. .. ..Saw Mill
Beaulieu, Thomas, & Bros., Riviere Blanche, Que. Saw Mill
Beaulne, Isaie, St. Augustin, Que. (Two Mountains Co.) .. .. Tannery
Beaumont, Joseph, Glen Williams, Ont. Hosiery Factory (w)
Beauport Brewing Co., Quebec, Que. Brewery (e and s)
Beaupre, Eugene, St. Flore, Que.. .. .. Grist Mill.
Beaupre, Joseph, St. Raymond, Que.. Brush Factory
Beaupre & Son, Montreal, Ont. Foundry and Machine Shop (e)
Beauregard, F X., Vercheres, Que. .. .. .. Saw Mill
Beausoleil, Joseph, St. Felix de Valois, Que. Saw and Grist Mill
Beausoleil, Maxime, St. Felix de Valois, Que. Saw and Grist Mill
Beaver Canning Co., Lulu Island, B.C. Salmon Cannery.
Beaver Flint Glass Works, Toronto, Ont. Flint Glass Factory
Beaver Oil Co., Montreal, Que. (s)
Beaver Paper Co., Ltd., Toronto, Ont. Paper Bag Factory (s)
Beaver Rubber Clothing Co., Ltd., Montreal, Que. Rubber Clothing Factory (e)
Beaverton Foundry and Machine Co., Beaverton, Ont. Foundry and Machine Shop (gasoline & s)
Becher, Charles, New Dundee, Ont. Saw and Cider Mill
Beck, Adam, London, Ont..Cigar Box Factory (s)
Beck, Adam, Montreal, Que..Cigar Box Factory (e)
Beck, C., Mfg. Co., Ltd., Penetanguishene, Ont. Lumber Mill (s)
Beck, C., Mfg. Co., Ltd., Toronto, Ont. Box Factory (s)
Beck, F., & Sons, Sebringville, Ont. .. .. Grist Mill
Beckman, G. W., Shelburne, N.S.. .. .. Boat Yard
Bedard, E., Lambton, Que.. .. .. Grist Mill
Bedard, Isidore, Stoneham, Que. .. .. .. Saw Mill
Bedard, Louis, Ancienne Lorette, Que..Shoe Factory
Bedard, Louis, Beauport, Que. .. .. .. Saw Mill.
Bedard, L. Gilbert, St. Hyacinthe, Que. .. Foundry
Bedard, Telesphore, L'Assomption, Que. Foundry and Machine Shop (s)
Bedard & Samson, Quebec, Que.. .. .. Curriers (s)
Bedard & Vaillancourt, St. Fabien de Rimouski, Que. Foundry and Machine Shop (s)
Bedford Mfg. Co., Bedford, Que. Hand Farm Tool Factory (s & w)
Bedford Stove Co., Bedford, Que..Foundry (w & s)
Beeler, J. F., Lequille, N.S. .. Woodenware Factory
Beeler & Peters, Bridgetown, N.S..Stave Factory (s)
Beer, Joseph, Galt, Ont. .. .. Tannery (w)
Beers, James, Udora, Ont. .. .. Grist Mill
Beese, C. H., Blyth, Ont.. .. ..Grist Mill (s)
Begg, Robert S., Port Elgin, Ont..Fruit Evaporator
Begin, Joseph, Lake Etchemin, Que, ... Miller.
Belanger, Alex., St. Alexandre de Kamouraska, Que. .. .. Shingle Mill (s)
Belanger, Alexis, St. Eleuthere, Que. .. .. Saw Mill
Belanger, A., Montmagny, Que. Foundry and Machine Shop (s & e)
Belanger Bros., St. Alexandre de Kamouraska, Que. Saw Mill
Belanger Bros., Valleyfield, Que. Sash and Door Factory
Belanger, Denis, St. Cuthbert, Que. .. .. .. Saw Mill
Belanger, G. H., Beauport, Que.....Cement Factory
Belanger, I., Liniere, Que. .. ..Saw Mill
Belanger, Louis, Ste. Angele de Rimouski, Que. Saw Mill
Belanger, Lucien, Ste. Perpetue, Que.. .. ..Saw Mill
Belanger, Octave, Montreal, Que.. .. ..Foundry (s)
Belanger, Pierre, Riviere Blanche, Que. .. Saw Mill

Belanger, P., Clarence Creek, Ont. .. .. .. Tannery
Belanger & Poitras, Isle Verte, Que. .. .. .. Saw Mill
Belavance, Andre, St. Fabien, Que.. .. .. .. Saw Mill
Belding, Henry, Hampton, N.B. .. .. Tanner
Belding, Paul & Co., Montreal, Que.
Silk Factory (w & s)
Belgo-Canadian Pulp Co., Shawinigan Falls, Que.
Pulp Mill (s & w)
Belisle, Eugene, Wotton, Que... .. .. Saw Mill
Beliveau Bros., St. Cyrille de Wendover, Que.
Saw, Grist and Shingle Mill
Beliveau, D. G., St. Moise, Que.... Shingle Mill (s)
Bell, Albert, Dunnville, Ont. .. .. Machinist
Bell, Alex. Cataract, Ont.. .. .. Flour Mill (w)
Bell, B., & Son, St. George, Ont.
Agrl. Implement Factory (s)
Bell, E. W., Bristol, N.B.. .. .. .. Saw and Grist Mill
Bell, Frank, Dunnville, Ont. .. .. Foundry
Bell, George, Erin, Ont.. .. .. Flour Mill (w)
Bell, James, Arnprior, Ont.
Ore and Phosphate Mines (s)
Bell, J. & T., Montreal, Que.
Boot and Shoe Factory (s)
Bell Organ & Piano Co., Ltd., Guelph, Ont.
Factory (s)
Bell Skirt Co., Guelph, Ont. .. .. Factory
Bell, Thomas, Furniture Factory, Wingham, Ont.
Furniture Factory (s)
Bell Thread Co., Ltd., Montreal, Que., ..Factory (s)
Bell, Wm. & David, Quebec, Que... .. ..Pipe Mfrs.
Bell & Co., Winnipeg, Man. ..Stained Glass Fcty. (e)
Bell & Shaver, Delhi, Ont. .. .. Tannery (s)
Bellamy, Chancey & Son, Toledo, Ont. .. Grist Mill
Belleau, J. S., Quebec, Que..Clothing Factory (e)
Bellefeuille, F. X., & Frere, Three Rivers, Que..
Foundry and Machine Shop (s)
Bellemare, Celestin, Shawinigan, Que. ..Cheese Fcty.
Bellemare, E., Montreal, Que.....Machine Shop (s)
Belleville Canning Co., Belleville, Ont.
Canning Factory (s)
Belleville Hardware Co., Ltd., Belleville, Ont.
Builders' Hardware Factory (e)
Belleville Pottery Co., Belleville, Ont.
Stoneware Pottery (gasoline)
Benallack Lithographing & Printing Co., Montreal, Que. .. .. Lithographers (e)
Bender, Albert J., Montmagny, Que., Grist Mill (w)
Benham, L. C., Lockeport, N.S... .. .. Block Maker
Benjamin, H., Shubenacadie, N.S. .. .. Saw Mill (s)
Benjamin Mfg. Co., Ltd., Yarker, Ont.
Wheel Factory (w)
Benjamin, S. P. (The) Co., Ltd., Wolfville, N.S.
Builders' Factory
Bennet Furnishing Co., London, Ont.
Furniture Factory (s)
Bennett Bros., Hamilton, Ont. .. .. Flour Mill (e)
Bennett, J., & Co., London, Ont... .. .. ..Sad Irons
Bennett Mfg. Co., Toronto, Ont... Cabinet Factory
Bennett, S., Wingham, Ont. .. .. Planing Mill (s)
Bennett & Co., Essex, Ont.
Foundry and Machine Shop (s)
Bennewiess, John, Brodhagen and Dublin, Ont.
Saw Mills
Benoit, M., Crysler, Ont. .. .. Tannery (s)
Benor, James, Campbellford, Ont.
Sash and Door Factory
Benson, John H., Bear River, N.S.. .. Ship Yard
Bentley, A. F., Loggieville, N.B. .. .. Saw Mill (s)
Bentley E. D., Medicine Hat, N.W.T., Planing Mill
Benvie, A., Brook Village, N.S. .. .. Tannery
Berard & Major, Montreal, Que. ..Carriage Factory.
Bereau, F., Lambton, Que. .. .. Saw Mill
Bergeron, Adam, St. Didace, Que..Saw and Grist Mill
Bergeron, Adolphe, Ste. Brigitte des Saults, Que.
Saw and Grist Mill
Bergeron, C., St. Valere de Buistrode, Que.
Saw and Grist Mill.
Bergeon, Felix, St. Barnabe, St. Maurice, Que.
Tannery
Bergeron, Honore, St. Agapit, Que. .. Saw Mill (s)
Bergeron, L. & I. St. Didace, Que., Saw and Grist Mill
Bergeron, S., & Q., St. Didace, Que.
Saw and Grist Mill
Bergeron, T., Ste. Brigitte des Saults, Que., Saw Mill
Bergeron & Bros., Trottier, Que., Saw and Grist Mill
Bergevin, George, Ste. Martine, Que... .. ..Tannery
Berlin Brush Co., Waterloo, Ont., Brush Factory (s)
Berlin Felt Boot Co., Berlin, Ont.,
Felt Boot Factory (s)
Berlin Furniture Co., Ltd., Berlin, Ont., Factory (s)
Berlin Gauntlet Mfg. Co., Berlin, Ont... .. ..Factory
Berlin Glue Works, Berlin, Ont... Glue Factory (s)
Berlin Novelty Works, Berlin, Ont... .. .. Factory
Berlin Piano & Organ Co., Ltd., Berlin, Ont.,
Factory (s)
Berlin Rubber Mfg. Co., Ltd., Berlin, Ont.,
Factory (s)
Berlin Shirt & Collar Co, Berlin, Ont... ..Factory
Berlin Suspender & Button Co., Berlin, Ont.,
Factory (s)
Berlin Woodenware Co., Berlin, Ont.... ..Factory (s)
Berlin & Racycle Mfg. Co., Ltd., Berlin, Ont.,
Bicycle Factory (s)
Berman, Bros. & Co., Montreal, Que.,
Coat and Pant Factory (e)
Bernard, Joseph, Buckland, Que... .. .. ..Grist Mill
Bernard, Michel, St. Gervais, Que... .. ..Flour Mill
Bernard, M., Arthurville, Que.,
Grist, Saw, Carding, Shingle and Planing Mill (w)
Bernard & Bernard, West Shefford, Que.,
Saw and Grist Mill
Bernard & Fils, Actonvale, Que.,
Grist and Carding Mill (s)
Bernier, Joseph, St. Charles, River Boyer, Que.,
Saw Mill
Bernier, Joseph & Co., L'Islet, Que.,
Carriage Factory (s)
Bernier & Beniere, Lotbiniere, Que.,
Foundry and Machine Shop (s)
Bernier & Bro., St. Fabien, Que. ..Planing Mill (s)
Bernhardt, Peter, Preston, Ont... .. ..Brewery (s)
Berouard, P., D'Israeli, Que., Sash and Door Factory
Berry, Austin, Warden, Que... .. ..Foundry
Berry Bros., Ltd., Walkerville, Ont., Varnish Fcty (s)
Berrouard, Frs., Quebec, Que... ..Shoe Pac Factory
Bertram Engine Works Co., Ltd., Toronto, Ont.,
Boat Works (s)
Bertram, John & Sons Co., Ltd., Dundas, Ont.,
Iron Working Machinery and Tool Factory (s)
Bertrand, A. D. M., St. Raymond, Que.
Bertrand, Avila, St. Esprit, Que. .. .. Grist Mill
Bertrand, F. X. Co., Ltd., St. Hyacinthe, Que.,
Foundry and Mfg. Machinists (w)
Bertrand, George, Plessisville, Que., Carding Mill (w)
Bertrand, Joseph, Ste. Julienne, Que... .. Grist Mill
Bertrand, Timothée, Varennes, Que.,
Saw and Grist Mill and Foundry.
Berwick, E. & Co., Shelburne, Ont... .. .. ..Feed Mill
Bessette, Fabien, St. Edouard de Napierville, Que.
Saw and Grist Mill
Bessette, J. & S., Iberville, Que...Mfg. Machinist (s)

Bessette, Severe, St. Edouard de Napierville, Que., Saw and Grist Mill
Best, D. M. & Co., Toronto, Ont., Piano Supplies Factory (s)
Best, Thomas, Mount Pleasant, Ont., Grist and Saw Mill
Bherer, Thomas, Murray Bay, Que... .. ..Grist Mill
Bhereur, Wilbrod, St. Fidele, Que... .. Spindle Wood
Bick, F. & Sons, Cannington, Ont., Builders' Factory (s)
Bickerton Bros. & Co., Woodstock, Ont., Harness Factory
Big Four Cap Co., Ltd., Toronto, Ont., Cap Factory
Bigeold, W. & M., Maria, Que... .. ..Grist Mill
Bigelow & Hood, Truro, N.S.. Bottling Factory (s)
Bigford, John, Merrickville, Ont... .. ..Planing Mill
Biggar, Wm. & Son, Galt, Ont.. .. .. Tannery (s)
Bigley, R., Toronto, Ont... .. Gas Stove Factory (e)
Billson Bros., Ottawa, Ont., Woodturning Fcty. (e)
Bilodeau, Antoine, Beaurivage, Que., Saw and Grist Mill
Bilodeau, Isidore, Quebec, Que., Boot and Shoe Fcty.
Binette, J. E., St. Eustache, Que., Saw and Grist Mill
Binkley, P., Bros., Neustadt, Ont. Saw Mill and Foundry
Bird, G. H., Alberni, B.C... .. ..Saw Mill
Bird Woolen Mill Co., Ltd., Bracebridge, Ont., Woolen Mill (w)
Bird & Co., Stirling, Ont... .. .. Machine Shop
Birks, Henry & Sons, Montreal Que., Mfg. Jewelers (e)
Bishop Engraving & Printing Co., Montreal, Que. Engravers (e)
Bishop, George, Bishopville, N.S... .. .. .. Saw Mill
Bishop, Joseph & Son, Chrysler, Ont., Flour Mill (w)
Bishop, J. H. Co., Sandwich, Ont., Fur Coat and Robe Factory (s)
Bishop, M. C., Bishop's Crossing, Que., Saw and Grist Mill
Bishop, O. M., Bishop's Crossing, Que., Lumber Mill (w)
Bishop, W. S., Kimberley, Ont... .. .. ..Flour Mill
Bissell Carpet Sweeper Co., Toronto, Ont., Factory (s)
Bissell, T. E., Elora, Ont., Foundry and Machine Shop (w)
Bisset, J. C., Tar Paper Factory.. .. ..Quebec, Que.
Bisson, Celestien, St. Jovite, Que... .. ..Grist Mill
Bissonnette, Ferd., St. Gervais, Que., Grist and Saw Mill
Bixell Brewing & Malting Co., Brantford, Ont., Brewery.
Blachford Organ Co., Galt, Ont.. .. Organ Factory
Black, A., Toronto, Ont., Picture Moulding Factory (s)
Black, H. & Co., Fergus, Ont... .. ..Saw Mill
Black, John B., Truro, N.S... .. .. Extract Factory
Black, J. & G., Thurso, Que., Woolen and Grist Mill
Black, J. P. & Co., Montreal, Que., Ladies' Wear Factory (s)
Black, L., & Co., Brockville, Ont.. .. .. Machinists
Black & Co., Pugwash, N. S., Saw and Grist Mill (s)
Black & Davidson, St. Catharines, Ont., Flour Mill (w)
Blackadar, C. H. & Son, Halifax, N.S... .. Sail Loft
Blackadar & Co., Meteghan Station, N.S., Lumber Mill
Blackburn, Charles, Aylesford, N.S... .. ..Saw Mill
Blackhall & Co., Toronto, Ont... .. Bookbindery (e)
Blackwell & Co., Toronto, Ont..Varnish Factory (s)
Blackwood's, Ltd., Winnipeg, Man., Brewery and Aerated Waters (s)
Blaikie Bros. Upper Stewiacke, N.S., Saw and Grist Mill (s)
Blaikie, Wm., Toronto, Ont... .. Brass Foundry (e)
Blair, H. F., Fredericton, N.B., Carding, Grist and Feed Mills (s)
Blair, R. D., Dalhousie Junction, N.B... ..Saw Mill
Blair, Timothy, Clayton, Ont... .. .. Carding Mill (w)
Blais, Alfred, St. Aubert, Que... .. .. ..Planing Mill
Blais, Antoine, St. Marc, Que., Sash, Door and Furniture Factory
Blais, P., Thurso, Que... .. ..Saw Mill
Blais, R. M., Sayabec Station, Que... .. Saw Mill (s)
Blais, Wilbrod, Quebec, Que... .. ..Tannery (s)
Blake, Elias D. & Sons, Elginfield, Ont., Brick Yard (s)
Blanchet, Athanase, St. Rosaire, Que. .. .. Saw Mill
Blanchet, A., Valmont, Que., Saw and Planing Mill
Blaquire & Arsenault, Avignon, Que., Saw and Grist Mill
Blenkhorn & Sons, Canning, N.S. ..Axe Factory (s)
Blenvenu & Senecal, Varennes, Que., Builders' Fcty.
Blight, A. S., Tamworth, Ont., Flour and Lumber Mills (s & w)
Blonde Lumber & Mfg. Co., Ltd., Chatham, Ont., Builders' Factory (s)
Bloomfield, Henry & Sons, Vancouver, B.C., Art Glass Works
Bloomfield Packing Co., Ltd., Bloomfield, Ont., Canning Factory (s)
Blouin, D. E., Sherbrooke, Que..Paper Box Factory
Blouin, F., Quebec, Que. Boot and Shoe Supply Factory (s)
Blouin, Joseph, St. Marie Beauce, Que. .. ..Tannery
Blouin, J. B., & Son, Levis, Que. Boot and Shoe Factory and Tannery (e)
Blue Ribbon Mfg. Co., Winnipeg, Man. Coffee and Spice Mills (e)
Blue, Walter, & Co., Sherbrooke, Que. Clothing Factory (e)
Blue & Deschamps, Rossland, B.C.. .. .. Saw Mill
Bluevale Flax Mfg. Co., Ltd., Bluevale, Ont. Flax Mill
Blyth, C. M., Orchard, Ont... .. .. Saw Mill
Blyth Handle Works, Blyth, Ont. .. .. Saw Mill
Boake Mfg. Co., Ltd., Toronto, Ont. .Builders' Fcty.
Boas, Felsen Co., Montreal, Que. Ladies' Garment Factory.
Boddy, W. W., Prince William, N.B... .. Grist Mill
Bodoin & McIntosh, Cowansville, Que. .Foundry (w)
Bodwell, James V., Mount Elgin, Ont., Woodworker
Body & Noakes, Winnipeg, Man. Linseed Oil Mill (s)
Boehmer, A. & C., Berlin, Ont. .Paper Box Fcty. (s)
Boehner Bros., West La Have Ferry, N.S., Planing Mill
Bohan, M., Bath, N.B. .. .. Saw Mill
Bohne, W., & Co., Toronto, Ont. Pianoforte Hammers (s)
Boileau, C. B., L'Annonciation, Que. Saw and Planing Mill
Boileau, Jules, Clarence Creek, Ont... .. .. Saw Mill
Boily, Odilon, St. Paul's Bay, Que. .. .. Shingle Mill
Boisclair & Gendron, St. Gabriel de Brandon, Que. Foundry and Machine Shop
Boisseau, E., & Co., Toronto, Ont. , Clothing Factory (e)
Boisseau, Felix, Piedmont, Que. ..Saw and Grist Mills
Boisvert, Albert, St. Claude, Que. (Richmond Co.) Saw Mill
Boisvert, E., Ulverton, Que. .. .. Saw Mill

Boivin, Jean, Lorette, Que. . . . . Saw Mill
Boivin, J. B., Pont Rouge, Que. . . . . Lime Kiln
Boivin, Peter, Lorette, Que. . . . . Saw Mill
Boivin, P., St. Paul's Bay, Que. . . . . Saw Mill
Boivin, Wm., Sorel, Que. . . Sash and Door Factory (s)
Boivin & Lavoie, St. Paul's Bay, Que. . . . Foundry
Boldrick, James, & Son, Stirling, Ont. . . Grist Mill
Bolton, W. R., Portland, Ont. . . . . Saw Mill
Bonin, N., & Co., Contrecoeur, Que. . . Cack Factory
Bonnell Bros., Hoath Head, Ont. . . . Saw Mill (s)
Bonner Leather Co., Montreal, Que. . . Tannery (w)
Bonney River Lumber Co., Bonney River Station, N.B. . . . . Lumber Mill
Bonsall, E. F., Ottawa, Ont. . . . Machine Shop (e)
Bonter, William, Marmora, Ont. . . . . Saw Mill
Bonyman, J., & Sons, Tatamagouche, N.S.
Builders' Factory (s)
Booth Copper Co., Ltd., Toronto, Ont.
Coppersmith Works (e)
Booth, J. R., Ottawa, Ont. . . . . Lumber Mill (w)
Booth, M. E., Odessa, Ont. . . . . Woolen Mill (w & s)
Booth & Shannon, Pembroke, Ont. . . Lumber Mill (s)
Borbridge, S. & H., Ottawa, Ont.
Harness Factory (s)
Borduas, Francis, St. Charles, River Richelieu, Que.
Spinning Wheel Factory
Borduas, Frederick, St. Hyacinthe, Que.
Spinning Wheel Factory
Borland, E., Tillsonburg, Ont. . . . . Carriage Factory
Borland, George, Coldwater, Ont. . . . . Saw Mill
Bornais, Jean B., St. Raymond, Que.
Saw and Planing Mill
Borne, Lucien, Beauport, Que. . . . . Tannery (s)
Borrie, H. J., Montreal, Que. . . Blank Book Fcty. (s)
Borrmann, A. H., & Co., Dublin, Ont.
Hay Baling Plant
Bosquet & Cabana, Roxton Pond, Que. . . Grist Mill
Boston Chrome Co., Black Lake, Que. . . Chrome Mines
Boston Mfg. Co., Ltd., Toronto, Ont.
Mfrs. Hose Supporters, etc.
Boston Wood Rim Co., Ltd., Toronto, Ont.
Bicycle Rim and Art Furniture Factory (s)
Boswell & Bro., Quebec, Que. . . . . Brewery (s)
Bottomley, Thomas, Halifax, N.S. . . . Planing Mill
Bottsford-Jenks Co., Midland and Parry Harbor, Ont.
Grain Elevators (s)
Bouchard, Alex., St. Irenee, Que. . . . . Saw Mill
Bouchard, Bonneau & Co., Capucins, Que. . . Saw Mill
Bouchard, Donat, St. Paschal, Que. . . Wheel Factory
Bouchard, E., St. Irenee, Que. . . . . Saw Mill
Bouchard, F. H., St. Charles, River Boyer, Que.
Grist Mill
Boucher, A., Quebec, Que. . . Boot and Shoe Fcty. (s)
Boucher, Emile, St. Aubert, Que. . . . . Tannery
Boucher, Joseph, St. Paschal, Que. . . . Tannery (s)
Boucher, Medard St. Francois du Lac, Que.
Saw and Planing Mill
Bouck's Hill Mill Co., Bouck's Hill, Ont. . . Flour Mill
Boudreau, Charles, Little Brook, N.S. . . Sash Factory
Boudreault, Joseph, Murray Bay, Que. . . Carding Mill
Boudreault, J., Hebertville, Que. . . . . Tannery
Boufard, Israel, St. Charles, River Boyer, Que.
Saw Mill
Bouffard, Joseph, Standon, Que. . . Saw and Grist Mill
Boulanger, Achille, St. Isidore, Dorchester, Que.
Threshing Mills.
Boulanger, Dominique, St. Alexis des Monts, Que.,
Saw Mill
Boulanger, Joseph, St. Alexis des Monts, Que.,
Saw Mill
Boulay, H., & Co., St. Moise, Que. . . Lumber Mill (s)
Boulter, W., & Sons, Picton, Ont. . . . . Cannery
Boulter & Stewart, Toronto, Ont.
Ladies' Costume Factory (e)
Bourassa, George, La Baie, Que. . . . . Tannery
Bourassa, Mrs. A., St. Raymond, Que. . . . Tannery
Bourassa, P. E., & Son, Montreal, Que.,
Cabinet Works (s)
Bourdeau, J., & Son, Montreal, Que.
Fur Goods Factory
Bourgeault, Victor, & Frere, Lavaltrie, Que.
Shoe Factory
Bourgie, H., Montreal, Que.
Coffin and Casket Factory (s)
Bourgie Jeneuse, Dewittville, Que. . . . . Sash Factory
Bourque Bros., Eel Brook, N.S. . . . . Saw Mill
Bourque, E. D., & Son, Fox Creek, N.B. . . Tannery
Bourque, Henri, Rogersville, N.B. . . . Lumber Mill
Bourque, H., & Sons, Montreal, Que.
Pickle and Sauce Factory
Boutin, C., Ste. Heneding, Que. . . Saw and Grist Mill
Boutin, Nap., Lake Aylmer, Que. . . . . Saw Mill
Bouvier, L. P., Toronto, Ont. . . Envelope Factory (e)
Bovril, Ltd., Montreal, Que. . . . . Fluid Beef (s)
Bower, Bertram, Lower Ohio, N.S. . . Saw Mill (w)
Bower Bros., Shelburne, N.S.
Boat Builders and Saw Mill (w)
Bower, Enoch, Belfast, Ont. . . . . Saw Mill
Bower, E. A., Shelburne, N.S.
Tannery and Grist Mill (s)
Bower, Robert, Shelburne, N.S. . . . . Saw Mill
Bowes, Jamieson, & Co., Hamilton, Ont.
Stove Foundry (s)
Bowie & Co., Brockville, Ont. . . . . Brewery (s)
Bowker, M. E., Granby, Que. . . . . Grist Mill (w)
Bowman Bros, Kingston, Ont. . . . . Boatbuilders
Bowman, Joseph, & Co., Dundas, Ont.
Builders' Factory (s)
Bowman, J., Toronto, Ont. . . . . Machinist (s)
Bowman, Levi B., St. Jacob's, Ont. . . . Saw Mill (s)
Bowman, Simon E., St. Jacobs, Ont. . . Tannery (g)
Bowman, W. F., & Co., Norwich, Ont. . . Planing Mill
Bowmanville Cycle Wood Rim Co., Ltd., Bowmanville, Ont. . . . . Factory
Bowmanville Foundry Co., Ltd., Bowmanville, Ont.
Foundry (s)
Bown, Wm., Robinson, Que. . . . . Saw Mill
Bown, Thomas W., Lennoxville, Que.
Builders' Factory
Bowser, Humphrey, Dorchester, N.B. . . Planing Mill
Bowser, Thomas, Kagawong, Ont. . . . Saw Mill (s)
Bowser, Wm. B., Amherst, N.S.,
Washing Machine Factory (s)
Boxall, G. H., Embro, Ont. . . . Grist Mill (w & s)
Boyce (The) Carriage Co., Winnipeg, Man.
Carriage Factory (e)
Boyce, Ritchie, Rawdon, Que. . . . . Grist Mill
Boyd, D., & Co., Bracebridge, Ont. . . . . Saw Mill
Boyd, John, Lucknow, Ont. . . Artificial Limb Factory
Boyd, John, & Son, Belmont, Ont. . . . . Flour Mill
Boyd, Mossom, Co., Bobcaygeon, Ont., Lumber Mill
Boyd, R. E. & Co., Montreal, Que., Brush Factory
Boyd & Co., Huntingdon, Que. . . . Foundry (w)
Boyer, Abram, Greenwood, Ont. . . . . Grist Mill
Boyer, J., Stouffville, Ont. . . . . Saw Mill
Boyer, J. W. & Co., Victoria, N.B. . . . . Tannery
Boyer, X., Montreal, Que., Boot and Shoe Factory (e)
Boyes, Thomas, Hemmingford, Que.,
Wood Pulp and Cheese Factory
Boyes & Co., Howlett, Ont. . . . Cheese Factory (s)
Boyington, Chamney, Nelson, B.C.,
Tent and Awning Factory
Boylan, P., New Ross, N.S. . . . . Grist Mill
Bracebridge Acetylene Gas Co., Bracebridge, Ont.

Bracken, H., Boston Mills, Ont., Saw and Grist Mills
Bracken, W. F., Seeley's Bay, Ont... .. ..Saw Mill
Brackenridge, John, Westwood, Ont.,
Grist and Saw Mill
Brackenridge, J. A., Nottawa, Ont... Flour Mill (w)
Brackman-Ker Milling Co., Ltd., Victoria, B.C.,
Flour and Oat Meal Mills (s)
Bradford, George, Cushing, Que... .. .. ..Saw Mill
Brading, H. F., Ottawa, Ont... .. .. ..Brewery (s)
Bradley, A., Huntley, Ont... .. ..Woodworker
Bradley Bros., St. John, N.B.,
Block, Pump and Wheel Factory (e)
Bradley, Charles, St. John, N.B... .. ..Boiler Shop
Bradley, J. H., Blackburn, Ont... .. ..Tannery
Bradley, R. I. (Est. of), Petrolea, Ont.,
Nitro-Glycerine and Oils (s)
Bradley, W. A., Gibson, N.B... .. .. Wagon Factory
Bradshaw, I. D. & Co., Toronto, Ont., Gum Fcty. (s)
Brady, H. J. & Co., Victoria, B.C.,
Vinegar and Sauce Factory
Braicault, J., Plaisance, Que... .. ..Grist Mill
Braime, T. E. & Co., Ltd., Toronto, Ont.,
Tweed Garment Factory (e)
Brain Bros., Hornby, Ont... .. ..Brewery
Braithwaite, J. C. & Co., Crysler, Ont.,
Sash and Door Factory
Bramley, Wm., Montreal, Que., Jewelry Factory (s)
Bramm Bros., Berlin, Ont... .. .. ..Flour Mills (s)
Brampton Milling Co., Brampton, Ont... Flour Mill
Brand, F., Alberni, B.C... .. ..Saw Mill
Brandon Binder Twine Co., Ltd., Brandon, Man.,
Factory (s)
Brandon Brewing Co., Brandon, Man... ..Brewery (s)
Brandon Machine Works Co., Ltd., Brandon, Man.,
Foundry and Machine Works (e)
Brant Milling Co., Brantford and St. George, Ont.,
Flour Mill (s)
Brantford Awning Co., Brantford, Ont... ..Factory
Brantford Box Co., Brantford, Ont.,
Paper Box Factory (s)
Brantford Carriage Co., Ltd., Brantford, Ont.,
Carriage Factory (s)
Brantford Coffee & Spice Co., Brantford, Ont..Mills
Brantford Cordage Co., Brantford, Ont... ..Factory
Brantford Electric & Operating Co., Ltd.,
Brantford, Ont. (s)
Brantford Screw Co., Ltd., Brantford, Ont.,
Factory (s)
Brantford Starch Works, Ltd., Brantford, Ont.,
Corn Starch Factory (s, w & e)
Brantford Stoneware Mfg. Co., Ltd., Brantford, Ont.,
Pottery (s)
Brasford, Joshua, Ridgeville, Ont... .. Tannery (s)
Brault, Joseph, St. Alexandre d'Iberville, Que.,
Wax Taper Factory
Breadner Mfg. Co., Ottawa, Ont... Jewelry Factory
Breakey, John, Quebec and Chaudiere Mills, Que.,
Lumber Mill
Brealey, J. J., Alameda, N.W.T... .. ..Woodworker
Breathlets Co., Ltd., Brantford, Ont... .. ..Factory
Breckels & Matthews, Toronto, Ont.,
Pipe Organ Factory (e)
Breeze, W., Forest Mills, Ont., Woolen and Saw Mill
Breithaupt Leather Co., Ltd., Berlin, Listowel, and
Penetanguishene, Ont... .. .. .. Tanneries (s)
Bremner, Alex., Tillsonburg, Ont... ..Tannery (s)
Brennen, M. & Sons Mfg. Co., Ltd., Hamilton, Ont.
Builders' Factory
Brereton & Manning, Toronto, Ont.,
Fur Goods Factory (e)
Breton, Thomas, St. Camille, Que., Builders' Factory
Breton, Thomas, St. Benoit Labre, Que... Grist Mill
Brett, Wm., Ingersoll, Ont... .. ....Cheese Coloring
Briard, E. J., New Carlisle, Que., Builders' Factory
Bridgetown Foundry Co., Bridgetown, N.S.,
Foundry and Machine Shop (s)
Briggs, E. H. & Co., Winnipeg, Man.,
Broom and Brush Factory (e)
Briggs, John & Son, Brockville, Ont.,
Woodwork Factory (s)
Briggs, J. T., Stayner, Ont... .. .. Woolen Mill (s)
Bright, T. G. & Co., Toronto, Ont... .. Wine Vaults
Brighton Canning Co., Brighton, Ont.,
Canning Factory (s)
Brillon, Joseph, La Patrie, Que... .. .. ..Saw Mill
Brimstin, George, Cutlery Co., Toronto, Ont.
Factory (e)
Brindamour, George, Quebec, Que. ..Brush Factory
Brindamour, Honore, Quebec, Que... Brush Factory
Brisson, F., Stanfold, Que... .. ..Grist Mill
Bristol M., Madoc, Ont... .. .. Builder's Factory (s)
Britannia Mfg. Co., Halifax, N.S.,
Ladies' Costume Factory (e)
British American Bank Note Co., Ltd., Ottawa, Ont.
Engravers (s)
British American Brewing Co., Windsor, Ont.,
Brewery (s)
British American Dyeing Co., Montreal, Que.,
Factory (s)
British American Hardware Mfg. Co., Toronto,
Ont... .. ..Factory
British American Hat & Cap Co., Montreal, Que.,
Factory
British-American Overall Co., Montreal, Que.,
Factory
British American Paint Co., Victoria, B.C.,
Factory (s)
British Canadian Timber & Mfg. Co., Ltd., Kearney, Ont. .. ..Lumber Mill (s)
British Columbia Anchor Fence Co. Ltd., Vancouver, B.C... .. .. Factory (gas)
British Columbia Box Factory Vancouver, B.C.
British Columbia Brick & Fire Clay Co.,
Union Wharf, B.C.
British Columbia Broom & Brush Co., Vancouver,
B.C... .. ..Broom Factory (e)
British Columbia Canning Co., Ltd., Victoria, B.C.,
Canning Factory, Lumber and Box Factory (s)
British Columbia Condensed Milk Co., Ltd.,
New Westminster, B.C.
British Columbia Cooperage & Jute Factory, Vancouver, B.C... .. .. .. Bag and Barrel Factory
British Columbia Fruit Canning and Coffee Co.,
Ltd., Vancouver, B.C., ... Spice Mill (w)
British Columbia Mfg. Co., Ltd., New Westminster, B.C... .. ..Veneer and Box Factory (s)
British Columbia Mills Timber & Trading Co.,
Vancouver, B.C. .. .. Lumber Mill
British Columbia Packers' Assn., Ltd., Vancouver,
B.C... .. ..Salmon Canners
British Columbia Packing Co., Ltd., Vancouver,
B.C... .. .. Salmon Canners
British Columbia Pottery Co., Ltd., Victoria, B.C.,
Pottery
British Columbia Saddlery Co., Ltd., Victoria,
B.C... .. .. Harness Factory (e)
British Columbia Sugar Refining Co., Ltd., Vancouver, B. C... .. ..Refinery
British Skirt Mfg. Co., Montreal, Que., Skirt Fcty.
Brittain, G. A. & Son, Bristol, N.B., Flour Mill (s&w)

Broad Cove Coal Co., (The) Broad Cove, N.S.,
Coal Mines
Broadbent Wood Turning Co., Ltd., Broadbent, Ont.. .. .. Factory
Brochu, G., Liniere, Que... .. ..Saw and Grist Mill
Brock, Victoria, B.C.. .. ..Window Shade Factory
Brock & Sine, Belleville, Ont.. .. .. Corset Factory
Brocklebank & Howson, Arthur, Ont.. Grist Mill (s)
Brodhagen Lumber Co., Ltd., Brodhagen, Ont.,
Lumber Mill
Brodie, J., Graniteville, Que.. .. .. ..Stone Quarry
Brodie & Harvie, Montreal, Que... .. ..Millers (s)
Bromley & Co., Winnipeg, Man.
Awning and Tent Factory (e)
Brompton Pulp & Paper Co., Brompton Falls, Que.
Pulp Mills (w)
Brook, B. F., Listowel, Ont. .. .. Woolen Mill (s)
Brook, James A. Co., Ltd., Montreal, Que. .. Factory
Brook Woollen Co., Ltd., Simcoe, Ont.
Woolen Mill (s & w)
Brook W. J., Providence Bay, Ont. .. Shingle Mill.
Brookfield, Samuel M., Halifax, N.S.
Sash Factory (gas)
Brooks, Body & Gear Co., London, Ont
Carriage Parts.
Brougham Bros., Langille's, N.S.,
Saw and Shingle Mill.
Broughton Asbestos Co., East Broughton, Que.,
Asbestos Mines
Brouillette & Trudel, St. Narcisse, Que.
Foundry and Mfgrs. Agri. Impits.
Brown, Alex., Bathurst, N.B.. .. .. Grist Mill
Brown, Alexander, Milling & Elevator Co., Ltd., Toronto, Ont. .. .. Flour Mill (s)
Brown, A., Waterville, N.S. .. .. Grist Mill
Brown, Boggs & Co., Hamilton, Ont.
Tinners' Tool Factory
Brown Bros., Cantley, Que. .. .. Miners
Brown Bros., Cataraqui, Ont. .. .. Pottery
Brown Bros., Welland, Ont.. .. .. .. Flour Mill (w)
Brown Bros., Ltd., Toronto, Ont.
Book Binding and Paper Ruling (e)
Brown, C. C., Danville, Que.
Wire Spring Clothes Pin Factory (s)
Brown, David, Walter's Falls, Ont.. .. .. Woolen Mill
Brown D. B., Meaford, Ont. .. .. .. Bicycle Factory
Brown, D. F., Moe's River, Que.. Saw and Grist Mill
Brown, D. F., Paper Box & Paper Co., Ltd., St. John, N.B., ... Paper Box Factory (s)
Brown, George A., Tara, Ont. .. .. Pottery
Brown, H. A., Meadowvale, Ont.. .. .. Flour Mill
Brown, H., & Sons, Carleton Place, Ont.
Flour Mill (w)
Brown, James, Acton, Ont.. .. .. Saw Mill (s)
Brown, James, Midland, Ont. .. .. Planing Mill (s)
Brown, John, Horning's Mills, Ont. .. Knitting Mill
Brown, John E., Hamilton, Ont. .. .. .. Whip Lashes
Brown, J. J., Dundas, Ont. .. .. Basket Factory
Brown, J. P., St. Chrysostome, Que. .. .. Grist Mill
Brown Machine Co. (The), New Glasgow, N.S.
Foundry and Machine Works (s)
Brown, Patrick, Lakelet, Ont. .. .. Saw Mill
Brown, S., River de Chute, N.B. .. .. Saw Mill (w)
Brown, S. H., Grand Forks, B.C.. .. .. ..Planing Mill
Brown, Tevlin & Barr, St. Mary's, Ont.
Builders' Factory (s)
Brown, T. M., Alliston, Ont.
Agri. Implement Factory (s)
Brown, Wm., Cadmus, Ont.. .. .. Grist Mill (w)
Brown, Wm., Paisley, Ont. .. .. Grist Mill
Brown, Wm. S., St. John, N.B.
Ship and Anchor Smith
Brown, W. W., Elgin, Ont. .. ..Saw Mill
Brown, W. & C., Keenansville, Ont. .. Woolen Mill
Brown & Co., Paris, Ont. .. .. Nut Works (s)
Builders' Factory (s)
Brown & McKie, Grand Forks, B.C. .. .. Foundry
Brown & Rutherford, Winnipeg, Man.
Brown & Wigle Co., Ltd., Kingsville, Ont.
Woolen Mill (s)
Browne, W. B., Lynn Valley, Ont. .. Flour Mill (w)
Brubacher, H. M., Baden, Ont. .. Woolen Mills (w)
Brubacher, Israel, Elmira, Ont. .. .. Chop Mill (s)
Brubacher, S., Berlin, Ont. .. .. Saw Mill
Bruce Bros., Gormley, Ont. .. .. Grist Mill
Bruce Mfg. Co., Toronto, Ont. .. Hat and Cap Factory
Brule, L., & Co., Fernetville, Que.. .. .. .. Flour Mill
Brumwell, Geo. J., Lindsay, Ont. .. Builders' Fcty. (s)
Bruneau, Charles, St. Come, Que. .. .. Tannery
Bruneau, D. E., Blandford, Que. .. .. Tan Bark
Bruneau, Michel, Granby, Que.. .Builders' Fcty. (s)
Brunelle, A., & Co., St. Rosaire, Que... .. Saw Mill
Brunet, Lachance & Tanguay, Quebec, Que.,
Shoe Factory
Brunette Saw Mill Co., Ltd., New Westminster, B.C.
Builders' Factory (s)
Brunne, W. F., & Co., Arnstein, Ont. .. .. Saw Mill
Bruseo & Co., Revelstoke, B. C.. .. ..Shingle Mill
Brush, George, Montreal, Que.
Foundry and Machine Shop (s)
Brush & Co., Toronto, Ont. .. .. Corset Factory
Brussels Salt Works, Brussels, Ont. ..Salt Wells (s)
Bryan Mfg. Co., Collingwood, Ont.
Builders' Factory (s)
Bryan, Thomas, London, Ont.. .. .Brush Factory (s)
Bryant, C. W., Sherbrooke, Que.
Builders' Factory (w)
Bryant, J. H., Sherbrooke, Que. .. Bottling Works (e)
Bryant, Solomon, Beeton, Ont. .. Saw and Shingle Mill
Buchanan, G. O., Kaslo and Creston, B.C.
Saw and Planing Mills (s)
Buchanan, Lawson & Buchanan, Goderich, Ont.
Builders' Factory (s)
Buchanan, M. T., & Co., Ingersoll, Ont.
Haying Tool Factory
Buchanan, S. J., Quebec, Que. .. .. .. Biscuit Factory
Buchanan & Goatbe, Comber, Ont.
Builders' Factory (s)
Buck, Samuel, Oxford Mills, Ont.. .. .. .. Machinist
Buck, Wm. (The) Stove Co., Ltd., Brantford, Ont.,
Stove Foundry (s)
Buckingham Planing Mill Co., Ltd., Masson, Que.
Builders' Factory (s)
Buckley, J. D. & D. J., Rogersville, N.B.
Lumber Mill (s)
Buckner, A. P., Brantford, Ont.
Bicycle Saddles and Tool Bags
Bug Death Chemical Co., Ltd., St. Stephen, N. B.
Factory (s)
Buller, T. L., Ridgetown, Ont.. .Builders' Factory (s)
Bullis, S. Y., Athens, Ont.
Saw Mill and Cheese Box Factory (s)
Bulloch, T., & Son, Swan River, Man. .. Flour Mill
Bulman Bros., Winnipeg, Man. .. Lithographers (e)
Bulmer, Seth, Sackville, N.B. .. Saw and Grist Mills
Bundscho, Jacob, Milverton, Ont.
Planing Mill and Cheese Box Factory
Buntin, Gillies & Co., Ltd., Hamilton, Ont.
Mfg. Stationers (e)
Buntin, Reid & Co., Toronto, Ont.
Paper and Envelope Factory
Burbank, C. F., Danville, Que.
Leather Pocket Book Factory
Burchill, George, & Sons, South Nelson, N.B.
Lumber Mill (s)

Burdett, F., Hamilton, Ont. .. .. .. Brush Factory
Bureau, Edouard, St. Romain, Que.
Grist and Shingle Mill
Burgard & Son, Egmondville, Ont. .. .. .. Pottery
Burger, C. H., Toronto, Ont...Paper Box Factory (e)
Burgess, A. E., & Co., Toronto, Ont.
Jewelry Factory (e)
Burgess, James, & Sons, Grand Falls, N.B.,
Saw Mill (s)
Burgess Milling Co., Ltd., Allan's Mills, Ont.
Flour Mill.
Burgess, N., Shubenacadie, N.S. .. .. .. Grist Mill
Burgess & Davis, Grand Falls, N.B.
Woodworking Factory
Burgoyne Bros., Mahone Bay, N.S... .. Ship Yard
Burgoyne, J. F., Camden East, Ont...Feed Mill (w)
Burke Bros., Lindsay, Ont. .. .. .. Barrel Factory
Burnett, David S., Appin, Ont. .. .. Saw Mill
Burnett, F., Birdsalls, Ont. .. .. Saw Mill
Burnett, George, Odessa, Ont... .. .. ..Saw Mill (w)
Burnett, Geo. W., Dutton, Ont. .. .. Saw Mill
Burnett, John, Upper Musquodoboit, N.S...Saw Mill
Burns, A. H., Victoria, B.C... .. .. Sail Maker
Burns, E. R. Saw Co., Toronto, Ont. ..Saw Fcty. (s)
Burns, John, & Co., Montreal, Que.
Steel Range Works (e)
Burns, J. T., Manitowaning, Ont... ..Flour Mill (s)
Burns, S. R., Doncaster, Ont. .. .. Pottery
Burns, T. C., Rexton, N.B. .. .. Saw Mill
Burpee, George F., Avondale, N.B. .. Saw Mill (w)
Burr, M. B., & Son, Consecon, Ont. .. .. Grist Mill
Burrill Lumber Co., Burrill's Siding, Que. .Saw Mill
Burritt, A., & Co., Mitchell, Ont... Knitting Mill (s)
Burrow, Stewart & Milne Co., Ltd., Hamilton, Ont.
Stove, Scale and Furnace Works (s)
Burt, F. G. & H. S., Centreville, N.B. .. .. Tannery
Butler, Jesse, & Co., Toronto, Ont., Axle Grease Fcty.
Burton, J. H., Cookshire, Que... .. .. .Pulpwood
Burton, Wm., Virden, Man. .. .. Sash Factory
Burton & Baldwin Mfg. Co., Ltd., Hamilton, Ont.
Woodworkers (s)
Bush, Wm. T., Coldwater, Ont ..Row Boat Fcty. (s)
Bussiere, Vital, Lake Etchemin, Que. .. .. Saw Mill
Butcher, F. E., St. Mary's, Ont.
Tight Work Cooperage
Butler, H., Waterloo, Que... .. ..Saw Mill (w)
Butler, James, Strathroy, Ont... .. .. Woolen Mill
Butler, Wm., Hamilton, Ont... .. .. ..Machine Shop (e)
Butterfield & Co., Rock Island, Que.,
Stocks and Dies Factory (w)
Butterworth & Co., Ottawa, Ont... .. ..Foundry (s)
Button, Wm. & Co., Wingham, Ont.,
Wood Rollers, Etc.
Buzzell, G. S., Cherry River, Que... .. .. ..Saw Mill
Buzzell, Nelson, Cowansville, Que... .. ..Grist Mill
Byers, Wm., West New Annan, N.S... .. ..Saw Mill
Byram & Murphy, Blenheim, Ont.,
Bent Wood Factory (s)
Cache Bay Planing Mill Co., Cache Bay, Ont.,
Builders' Factory
Cadorette, Michel, St. Hyacinthe, Que.,
Spinning Wheel Factory (s)
Cadwell B., New Dublin, Ont... .. .. Saw Mill (s)
Cady, S. W., Seaforth, Ont.....Pillow Sham Holders
Cahoon, John H., Keenansville, Ont.....Planing Mill
Cail, A. B., Winnipeg, Man.,
Rubber Stamp Factory (s)
Cairns, B., Toronto, Ont... ..Rubber Stamp Factory
Calcutt Brewing & Malting Co., Ltd.,
Peterboro, Ont., Brewery
Caldwell, Boyd & Co., Lanark, Ont... ..Woolen Mill
Caldwell, Frederick C., Springbrook, Ont., Saw Mill
Caldwell, W. C., Lanark, Ont... ..Woolen Mill (w)
Caledonia Iron Works Co., Ltd., Montreal, Que... ..(s)
Caledonia Milling Co., Ltd., Caledonia Ont.,
Flour Mill
Caledonia Pottery, St. Johns, Que... .. ..(s)
Calgary Brewing & Malting Co., Ltd., Calgary,
N.W.T... .. .. Brewery (s)
Calgary Milling Co., Ltd., Calgary, N.W.T.,
Flour Mill (w & e)
Calgary Saddlery Co. Ltd., Calgary, N.W.T., Factory
Calhoun, T. B., Calhoun, N.B... ..Lumber Mill (s)
Call, L. M., West Brome, Que. Saw and Grist Mill
Came, F. E., Montreal, Que... .. ..Machine Shop (s)
Cameron Bros., West River Station, N.S.,
Staves and Heading
Cameron, Daniel, Barney's River, N.S. ..Grist Mill
Cameron-Dunn Mfg. Co., Ltd., Strathroy, Ont.,
Turning Factory (s)
Cameron, H., Folger Ont... .. ..Saw Mill (w)
Cameron, John, Acton Ont., Builders' Factory (s)
Cameron, K. F., West River Station, N.S., Saw Mill
Cameron Mfg. Co., Toronto, Ont.
Piano Keyboard Factory
Cameron Milling Co., Hawkesbury, Ont.,
Flour Mill (w & s)
Cameron, Wm. G., Harcourt, N.B... .. .. ..Saw Mill
Cameron & Playfair, Midland, Ont., Lumber Mill (s)
Cameron & Sons, Glencoe, Ont... .. Flour Mills (s)
Cameron's Grist Mill, Buckingham, Que.
Camirand, O., Mawcook, Que... .. ..Grist Mill
Campagnon & Lallier, St. Paul de Chester, Que.,
Saw and Grist Mill
Campbell, Archibald, Woodville, Ont... ..Flour Mill
Campbell, Archibald, Toronto, Ont., Flour Mill (s)
Campbell Bros., St. John, N.B.,
Spring and Edge Tool Works (s)
Campbell, David & Son, Montreal, Que., Cooperage
Campbell, D. C., Barrie, Ont... .. .. ..Woodworker
Campbell, D. H., Kamloops, B.C.,
Builders' Factory (Gasoline)
Campbell, G. D. & Co., Weymouth, N.S.,
Lumber Mill (s)
Campbell, John, Dalesville, Que., Saw and Grist Mill
Campbell, John, Hill Head, Que., Lumber Mill (w)
Campbell, John, St. Thomas, Ont. ..Flour Mill (s)
Campbell, John & Son, London, Ont.,
Carriage Factory (s)
Campbell, J. J. & Co., Port Hope, Ont., Tannery (s)
Campbell, J. M., Lakefield, Que... .. .. ..Saw Mill
Campbell Mfg. Co., Hamilton, Ont., Axle Grease (s)
Campbell Mfg. Co., Ltd., Montreal, Que.,
Clothing Factory (e)
Campbell, M., Fanning Mill Co., Ltd., Chatham,
Ont... .. .. Factory (s)
Campbell, O., Milby, Que... .. .. Saw and Grist Mill
Campbell, R. F. & Co., Vancouver, B.C.,
Mattress Factory (e)
Campbell, W. B., Campbellcroft, Ont.,
Saw, Grist and Planing Mill (w & s)
Campbell, W. J., Ottawa, Ont. .. ..Boiler Works (s)
Campbell & Donaldson, Teeswater, Ont.,
Builders' Factory (s)
Campbell & Ferguson, Melita, Man... .. ..Saw Mill
Campbell & McKinney, Emo, Ont. .. .. ..Saw Mill
Campbell & McNab, Douglas, Ont., Saw and Grist Mill
Campbell & Miller, Alexandria, Ont. .. ..Foundry
Campbell & Pinkerton, Pinkerton, Ont... ..Saw Mill
Campbell & Stonehouse, Thedford, Ont. .. ..Millers
Campbell's, R., Sons, Hamilton, Ont... ..Pottery (e)

Canada Axe & Harvest Tool Mfg. Co., Ltd., St. Paul, Que. . . . . Hand Tool Factory (w)
Canada Biscuit Co., Ltd., Toronto, Ont., Biscuit Factory (s)
Canada Bobbin Co., Walkerton, Ont., Bobbin Factory (s)
Canada Cabinet Co., Ltd., Gananoque, Ont., Furniture and Office File Factory (w)
Canada Carriage Co., Brockville, Ont., Carriage Factory (s)
Canada Chemical Mfg. Co., Ltd., London, Ont., Chemical Works (s)
Canada Cigar Box Co., Montreal, Que., Cigar Box Factory (s)
Canada Clothing Mfg. Co., Montreal, Que. Factory (e)
Canada Corundum Co., Toronto, Ont., Ore Crushing Plant (w & s)
Canada Crown Cork & Seal Co., Toronto, Ont., Crown Cork Factory (s)
Canada Cycle & Motor Co., Ltd., Toronto, Ont., Bicycle Factory (s)
Canada Electro-Plating Co., Hamilton, Ont., Factory (s)
Canada Engraving & Lithographing Co., Ltd., Montreal. . . . . Engravers and Lithographers
Canada Envelope Co., Montreal, Que. . . . Factory (e)
Canada Featherbone Co., Toronto, Ont., Ladies' Whitewear Factory
Canada Felting Co., St. Jacobs, Ont., Felt Factory (w)
Canada Fence Co., London, Ont.
Canada Flour Mills Co., Ltd., Chatham and Blenheim, Ont. . . . . Flour Mills (s)
Canada Foundry Co., Ltd., Toronto, Ont., Foundry and Machinists (s)
Canada Furniture Manufacturers Ltd.: sales office, Toronto, Ont.; Factories, at Berlin, Guelph, London, Mount Forest, New Hamburg, Seaforth, Stratford, Walkerton, Waterloo, Wiarton, Wingham and Woodstock, Ont., (s)
Canada Hair Cloth Co., St. Catharines, Ont., Factory
Canada Horse Nail Co., Montreal, Que., Horse Nail Factory (w)
Canada Iron Furnace Co., Ltd., Montreal, Que., Ore Smelters at Midland, Ont., Radnor, and Lac Aux Sables, Que. (s)
Canada Jewelry Case Co., Toronto, Ont., Jewelers' Case Factory (s)
Canada (The) Jute Co., Ltd., Montreal, Que., Bag Factory (s & w)
Canada Launch Works, Toronto, Ont. Boat Factory (g)
Canada Laundry Machinery Co., Toronto, Ont.
Canada Last Co., Ltd., Toronto, Ont., Last Factory (s)
Canada Leather Co., Montreal, Que. . . . . Tannery
Canada Linseed Oil Mills, Ltd., Montreal, Que., Linseed Oil Mills (e)
Canada Malting Co., Ltd., Dundas, Ont. . . Brewery
Canada Maple Exchange, Montreal, Que. Maple Syrup Factory (e)
Canada Metal Co., Toronto, Ont., Metal Smelters (e)
Canada Milk Condensing Co., Ltd., Antigonish, N.S.
Canada Nut Co., Toronto, Ont. . . . . Factory (s)
Canada Printing Ink Co., Ltd., Toronto, Ont., Ink Factory (s)
Canada Paint Co., Ltd., Montreal, Que., Paint Factory (s)
Canada Paper Co., Ltd., Montreal, Que., Mills at Windsor Mills, Que., Paper Mill (s&w)
Canada Preserving Co., Hamilton, Ont., Factory (s)
Canada Radiator Co., Ltd., Port Hope, Ont., Foundry (s)
Canada Screw Co., Hamilton, Ont., Wood Screw Works (s)
Canada Shingle Co., Ltd., Vancouver, B.C., Shingle Mill
Canada Smelting & Refining Works, London, Ont., Refining Works
Canada Spice and Grocery Co., Ltd., London, Ont., Factory (e)
Canada Sugar Refining Co., Ltd., Montreal, Que., Sugar Refinery (s)
Canada Tape & Ribbon Printing Co., Ltd., Montreal, Que. . . . . Factory (e)
Canada Wheel Works, Merritton, Ont. Bentwood Factory (w)
Canada Wood Specialty Co., Ltd., Orillia, Ont. Wood Turning Factory
Canada Woolen Mills, Ltd., Toronto, Ont. Mills at Carleton Place, Hespeler and Waterloo, Ont. (s & w)
Canadian Aluminum Works, Chambly Canton, Que.
Canadian American Music Co., Ltd., Toronto, Ont. (e)
Canadian Asbestos Co., Montreal, Que. Asbestos Factory (e)
Canadian Atlantic Canning Co., Ltd., Lockeport, N.S. Lobster Canners
Canadian Bent Chair Co., Ltd., Listowel, Ont. Chair Factory (s)
Canadian Breweries, Ltd., Montreal, Que. Brewery (s)
Canadian Bridge Co., Ltd., Walkerville, Ont. Bridge Works (s)
Canadian Broom Co., Ltd., Ottawa, Ont. Broom and Whisk Factory (e)
Canadian Broom Protector Co., Bayside, N.S.
Canadian Bullock Electric Mfg. Co., Ltd., Montreal, Que. . . . . Factory (e)
Canadian Camera Co., Toronto, Ont. . . Factory (e)
Canadian Canners Consolidated, Ltd., Hamilton, Ont.
Canadian Canning Co., Ltd., Vancouver, B.C. . . . Factory
Canadian Canoe Co., Ltd., Peterborough, Ont. Canoe Factory (e)
Canadian Carbonate Co., Montreal, Que. Liquid Gas Works (s)
Canadian Carpet Co., Milton, Ont. . . . . Factory
Canadian Cereal Co., Ltd., Toronto, Ont. Oatmeal Mill (s)
Canadian Chicory Mfg. Co., Montreal, Que. Factory (s)
Canadian Cocoanut Co., Montreal, Que. . . Factory (e)
Canadian Colored Cotton Mills Co., Ltd., Montreal, Que. . . . . Head Office
Canadian Colored Cotton Mills Co., Ltd., Cornwall, Ont. . . . . Factory
Canadian Colored Cotton Mills Co., Ltd., Hamilton, Ont. . . . . Factory (e & s)
Canadian Colored Cotton Mills Co., Ltd., Merritton, Ont. . . . . Factory (w)
Canadian Colored Cotton Mills Co., Ltd., Milltown, N.B. . . . . Factory
Canadian Composing Co., Ltd., Montreal, Que. Type Setting Machine Factory (e)
Canadian Cordage & Mfg. Co., Ltd., Peterborough, Ont. . . . . Cordage Factory (e)
Canadian Cork Cutting Co., Montreal, Que. Cork Cutting Factory (s)
Canadian Corundum Wheel Co., Hamilton, Ont. Factory (e)
Canadian Crystal Glass Works, Montreal, Que. Factory (e)
Canadian Feather & Mattress Co., Toronto, Ont. Mattress Factory (e)

Canadian Fire Brick Co., Toronto, Ont.
Canadian Fire Engine Co., Ltd., London, Ont.
Fire Engine Works (s)
Canadian General Electric Co., Ltd. Head Office, Toronto; Factory, Peterborough (e)
Canadian Glove Mfg. Co., Toronto, Ont. .. Factory
Canadian Hammock Mfg. Co., Ltd., Paris, Ont.
Hammock Factory
Canadian Headwear Co., Toronto, Ont.
Hat Factory (e)
Canadian Heine Safety Boiler Co., Toronto, Ont.
Boiler Works
Canadian Household Supply Mfg. Co., Ltd., Windsor, Ont. . . . . Factory.
Canadian Incubator & Brooder Co., Toronto, Ont.
Factory
Canadian Iron & Foundry Co., Ltd., Hamilton, Ont.
Car Wheel Works (s)
Canadian Kodak Co., Ltd., Toronto, Ont. ..Factory (e)
Canadian Ladder Co., Rock Island, Que.
Wooden Novelty Factory (w)
Canadian Locomotive Co., Ltd., Kingston, Ont.
Locomotive Works (s)
Canadian Neckwear Co., Toronto, Ont. . Factory (e)
Canadian Oak Belting Co., Ltd., Brockville, Ont.
Tannery and Belting Factory (s)
Canadian Office & School Furniture Co., Ltd., Preston, Ont. . . . . Factory (s)
Canadian Oil Refining Co., Ltd., Petrolea, Ont.
Oil Refinery (s)
Canadian Otis Elevator Co., Ltd., Hamilton, Ont.
Factory (s)
Canadian Pacific Fish, Oil & Guano Co., Ltd., Vancouver, B.C. . . . . Fertilizer Works (s)
Canadian Packing Co., London, Ont.
Pork Packing House (s)
Canadian Pacific Packing Co., Lulu Island, B.C.
Salmon Cannery (s)
Canadian Pad Co., Toronto, Ont.
Writing Pad Factory
Canadian Pneumatic Tool Co., Montreal, Que.
Factory (s)
Canadian Portland Cement Co., Strathcona, Ont.
Cement Mill
Canadian Premier Mfg. Co., Toronto, Ont.
Carriage and Wagon Factory
Canadian Preserved Butter Co., Ltd., Montreal, Que.
Butter Packers (e)
Canadian Rand Drill Co., Sherbrooke, Que.
Rock Drills, Air Compressors and Mining Machinery Works (s)
Canadian Rubber Co. of Montreal, Montreal, Que.
Rubber Works (s)
Canadian Salt Co., Ltd., Windsor, Ont. .Salt Wells (s)
Canadian Shirt & Overall Mfg. Co., Montreal, Que.
Factory
Canadian Show Case Co., Toronto, Ont. .Factory (e)
Canadian Skewer Co., Ltd., Hespeler, Ont.
Turning Factory (s)
Canadian Skirt Co., Guelph, Ont. . . . . Factory
Canadian Smelting Works, Trail, B.C.
Metal Smelter (e)
Canadian Spool Cotton Co., Montreal, Que.
Spooling Works (s)
Canadian Steel & Wire Co., Ltd., Hamilton, Ont.
Wire Fence Factory (e)
Canadian Suspender & Mfg. Co., Toronto, Ont.
Factory (e)
Canadian Typograph Co., Windsor, Ont. .Factory (s)
Canadian Ultimotor Co., Ltd., Peterboro, Ont.
Canadian Underskirt Co., Ltd., Toronto, Ont.
Skirt Factory (e)
Canadian Waterproof & Star Suspender Co., Montreal, Que. . . . . Waterproof Clothing Factory (e)
Canadian Wine Co., Toronto, Ont.
Unfermented Wine
Canadian Wood Mfg. Co., Ltd., Farnham, Que.
Factory
Canadian Wood-Working Co., Ltd., Yarmouth, N.S.
Builders' Factory (s)
Canadian Wringer & Specialty Co., Ltd., Toronto, Ont. . . . . Factory (s)
Cane, Wm., & Sons Mfg. Co., Ltd., Newmarket, Ont.
Woodenware Factory (s)
Canning, R. G., Lucille, Ont.
Saw and Shingle Mill (s)
Cannom Stove Works, London, Ont. . . . . Foundry
Cantin Co. (The), Warwick, Que. . . . Woolen Mill
Cantin, Napoleon, Quebec, Que.
Wood Turning Factory (s)
Cantin, Ulderic, Quebec, Que. . . . . Tannery (s)
Cantin & Bros., St. Patrick's Hill, Que.
Saw and Grist Mill
Cape Breton Coal Co., New Campbellton, N.S.
Coal Mines (s)
Cape Sable Packing Co., Clarke's Harbor, N.S.
Lobster Canners
Capital Brewing Co., Ltd., Ottawa, Ont.
Brewery (s & e)
Capital Mfg. Co., Fredericton, N.B.
Soap Factory and Bottling Works (s)
Capital Planing Mill Co., Ltd., Ottawa, Ont.
Builders' Factory (s)
Capital Power Co., Hull, Que. (w)
Capp, T. W. Co., Toronto, Ont. . Jewelry Factory (e)
Capstan Mfg. Co., Toronto, Ont.
Grocers' Sundries Factory (s)
Carborundum Co., Niagara Falls, Ont.
Carborundum Works (e)
Cardigan Overshoe Co., Stratford, Ont. . . . Factory
Cardinal Mfg. Co., Cardinal, Ont. . . . Lumber Mill
Cardinal, Napoleon, St. Ephrem d'Upton, Que.
Tannery
Cardinal, W. A., Namur, Que. . . . . Tannery
Carew, John, Lindsay, Ont. . . . . Saw Mill
Cargill, Henry, & Son, Cargill, Ont. . . . . Saw Mill
Cargill, Rife Mfg. Co., Cargill, Ont. . .Woolen Mill (s)
Carignan & Carignan, Champlain, Que.,
Paint Factory
Carkner, D. & Co., Kenmore, Ont. . . . Saw Mill (s)
Carleton Foundry Co., Ltd., St. John West, N.B.
Foundry (s)
Carleton Woolen Co., Ltd., Woodstock, N.B.,
Woolen Mill
Carley, John, Barrie, Ont. . . . . ..Boat Builder
Carli, T., Montreal, Que. . . . . ..Statuary
Carling Brewing & Malting Co., Ltd., London, Ont.,
Brewery (s)
Carlisle, Thomas D., Munroe's Mills, Ont.,
Saw and Grist Mill
Carliss, R. A., Fergus, Ont. . . . . ..Flour Mill
Carlo, Eug., Cap St. Ignace Station, Que., Grist Mill
Carlton, W. H., Silver Falls, N.B.,
Horse Collar Factory
Carnegie, James, Port Perry, Ont.,
Builders' Factory (s)
Carnovsky Wood Mfg. Co., Ltd., Kingston, Ont.,
Builders' Factory (s)
Carnwath, Wm. J., Riverside, N.B. . . ..Lumber Mill
Caron Bros., Montreal, Que. . . . . ..Jewelry Factory (e)
Caron, Ernest, Quebec, Que.,
Boot and Shoe Machinery Factory (e)
Caron, Francois, St. Irenee, Que. . . . . ..Grist Mill
Caron, F., St. Janvier Que. . . . ..Saw and Grist Mill

Caron, L. S. & Co., Nicolet, Que.,
Builders' Factory (s)
Caron, Magloire, Ste. Perpetue, Que.
Saw and Grist Mill
Caron, W., St. Cyrille de L'Islet, Que., Saw Mill (s)
Carpenter, D. W., North Augusta, Ont. .. Saw Mill
Carpenter, R. W., Moe's River, Que... ..Batting Factory
Carr, F. T., Eugenia, Ont... .. .. ..Lumber Mill (w)
Carr, James, Woodstock, N.B... .. Lumber Mill (s)
Carr, James H. & Son, Canterbury Station, N.B.,
Saw Mill (s)
Carr, John, Hamilton, Ont. ..Pattern and Model Maker
Carriage Mountings Co., Toronto, Ont., ..Factory (s)
Carrick Bros., Fawkham, Ont... .. ..Saw Mill
Carrier, E., Mirabel, Que.,.. ..Saw and Grist Mill
Carrier, Laine & Co., Levis, Que.,
Foundry, Engine and Boiler Works (s)
Carrier, Magloire, Ste. Angele de Rimouski, Que.,
Flour Mill
Carriere, Joseph, Ste. Rose de Watford, Que.,
Saw Mill
Carrignan, L., Three Rivers, Que... .. ..Red Oxide
Carritte-Paterson Mfg. Co., Ltd., Halifax, N.S.,
Roofing Factory (s)
Carroll, Edward, Toronto, Ont. .. File Recutting (s)
Carruthers, C. H., Mill River, P.E.I... ..Cloth Mill
Carruthers, Dickson & Howse, Victoria, B.C.,
Show Case Factory
Carruthers, George, Avening, Ont. .. .. .. Grist Mill
Carruthers, Wm., West New Annan, N.S., Saw Mill
Carson, J. & Sons, Pictou, N.S., Builders' Factory (s)
Carson, Robert, St. Martin's, N.B. ..Lumber Mill (s)
Carson, W. T. & Sons, Oakville, Ont.,
Builders' Factory (s)
Carss, Wm., & Co., Orillia, Ont.
Mackinaw Clothing Factory
Carswell, A. H., Pakenham, Ont... .. ..Sash Factory
Carswell, R., Bryson, Que... .. ..Lime Kiln
Carswell & Mackay, Calabogie, Ont., Lumber Mill (s)
Carswell & Son, Joliette, Que. ..Saw and Grist Mill
Carter, A., Bondhead, Ont. .. .. Grist Mill
Carter-Crume Co., Ltd., Toronto, Ont.,
Counter Check Book Factory (e)
Carter, G., Son & Co., Ltd. St. Mary's, Ont.,
Flour Mill (s & w)
Carter, Isaac, New Lowell, Ont.,
Lumber and Shingle Mill
Carter, James, Kagawong, Ont... .. .. Saw Mill (w)
Carter, W. W., Fesserton, Ont... ..Lumber Mill (s)
Carter & Bowes, Paisley, Ont... .. ..Saw Mill
Carter & Kittermaster, Mooretown, Ont., Salt Wells
Cartlidge, J. & Sons, Guelph, Ont... .. ..Knit Goods
Cartwright, George, Millwood, Man., Flour Mill (w)
Carvell, B. & Son, Lakeville, N.B... .. .. Saw Mill
Carvell, H. A., Lakeville, N.B... .. ..Grist Mill
Carveth, A. W., Orono, Ont... .. .. .. Flour Mill (w)
Casavant Freres, St. Hyacinthe, Que.,
Organ Factory (s)
Cascade Lumber Co., Ltd., Vancouver, B.C.,
Lumber and Shingle Mills
Cascade Narrow Fabric Co., Coaticook, Que.
Braid Factory (w)
Casey, C. R., Amherst, N.S... .. ..Tannery
Cass, C. N., Martinville Que.. .. Grist and Saw Mill
Cass, Orvil, Martinville, Que... .. ..Grist Mill
Cassavant & Bros., Minerve, Que... .. ..Saw Mill
Cassiar Packing Co., Ltd., Vancouver, B.C., Tannery
Castonguay, A. & Co., Ste. Angele de Rimouski,
Que. .. .. Shingle and Saw Mill
Castonguay, V. & Cie, Montreal, Que.,
Pork Packers (s)
Caswell, W. H., Hillhurst, Que... .. .. ..Grist Mill
Caswell & Giard, La Patrie, Que... .. .. ..Saw Mill
Catelli, C. H., Montreal, Que. .. .. Macaroni Factory
Cauchon, Philippe, Murray Bay, Que... .. Tannery
Cavanagh, A., Barryvale, Ont... ....Shingle Mill (s)
Cave & Bramhall, Sherbrooke, Que... .. File Makers
Cavers & Saunders, Dutton, Ont., Builders' Factory
Cawthorpe, J., Thamesford, Ont... .. .. ..Flour Mill
Cayouette, E., & Son, Langevin, Que. .. .. Saw Mill
Central Electric Co., Ltd., Portage la Prairie, Man.
Central Milling Co., Ltd., Peterborough, Ont.,
Flour Mill (e)
Centrifugal Wind Mill & Mfg. Co., Guelph, Ont.,
Factory
Century Co., Picton, Ont.,
Soap and Baking Powder Factory
Chabot, G., Armagh, Que... .. ..Saw and Grist Mill
Chabot, Honore, Beaumont, Que... .. .. ..Saw Mill
Chabot, P., St. Evariste de Forsyth, Que.
Saw and Grist Mill
Chadwick Bros., Hamilton, Ont., Brass Finishers (s)
Chagnon, H. & Co., Montreal, Que.,
Builders' Factory (s)
Chalcraft Screw Co., Ltd., Brantford, Ont.,
Screw Factory (s)
Chalcraft, W. E. & Co., Toronto, Ont.,
Clothing Factory (e)
Chaleur Bay Mills, Sherbrooke, Que. .. .. Pulpwood
Chalifour, Joseph, St. Isidore, Dorchester, Que.,
Saw and Grist Mill
Chalifour, O., Quebec, Que... ..Builders Factory (s)
Chalifoux, O., & Fils, St. Hyacinthe, Que.,
Threshing Machine Factory (s)
Chalifoux, Samuel, St. Alban, Que.,
Saw and Grist Mill
Chalmers, A. C., Bloomfield, Ont... .. ..Grist Mill
Chamberlain Metal Weatherstrip Co., Kingsville, Ont.
Chamberland, H. C., St. David d'Yamaska, Que.
Foundry
Champion, C. B., Dalhousie, N.B., Lumber Mill (s)
Champoux, David, Ste. Emilie de L'Energie, Que.,
Tannery
Champoux, J. B., Fernetville, Que.,
Saw and Grist Mill
Champoux, T., Lake Aylmer, Que.,
Saw and Grist Mill
Champoux & Bros., Lake Aylmer, Que... .. Saw Mill
Chandler & Massey, Toronto, Ont.,
Elastic Hosiery Mill (e)
Chapdelaine, Joseph, St. Cyrille de Wendover, Que.,
Saw and Shingle Mill
Chapley Bros. & Co., Ltd., Glace Bay, N.S.,
Builders' Factory
Chaplin Wheel Co., Ltd., Chatham, Ont.,
Carriage Wheel Works (s)
Chapman, Charles, London, Ont... .. ..Bookbindery
Chapman Double Ball Bearing Co., Ltd., Toronto,
Ont.. .. .. Factory
Chapman, Robert, Hanover, Ont... ..Flour Mill (w)
Chapman, W. J., Wingham, Ont.,
Glove Factory and Tannery (s)
Chappel Bros., Windsor, N.S. .. .. Saw Mill (s)
Chappell Bros. & Co., Sydney, N.S. ..Builders' Factory
Chaput, Joseph, Radstock, Que... .. ..Tannery
Chaput, Joseph, Roxton Falls, Que.,
Builders' Factory
Chaput, W., St. Edmond de Berthier, Que., Saw Mill

Charbonneau, F. X., Montreal, Que.,
Boot and Shoe Factory
Charbonneau & Montford, Galetta, Ont., Woolen Mill
Charette, E., Moulin Chaurette, Que.,
Grist and Saw Mill
Charland, Hilarion, Wotton, Que.. .. ..Saw Mill
Charlebois, Edmund, Lachute Mills, Que.,
Builders' Factory (s)
Charlebois, Norbert, Alfred, Ont. .. ..Tannery
Charlemange & Lac Ouareau Lumber Co., Ltd., Charlemange and Montcalm, Que.
Charlottetown Condensed Milk Co., Ltd., Charlottetown, P.E.I. (s)
Charlton, George, Maberly, Ont...Carriage Shop (w)
Charlton Sawmill Co., Ltd., Collingwood, Ont.
Lumber Mill (s)
Charron, M., Namur, Que. .. .. Grist and Saw Mill
Charters, Wm., Providence Bay, Ont...Sash Factory
Chartier, E., St. Leonard d'Aston, Que.....Grist Mill
Chartrand & Co., Rapide de l'Orignal, Que., Saw Mill
Chase, J. R., & Co., Nottawa, Ont.
Woolen Mill (s & w)
Chase, O. D., & Son, Sutton, Que.
Builders' Factory (s)
Chase & Sanborn, Montreal, Que.
Coffee Roasting Factory (s)
Chatham Mfg. Co., Ltd., Chatham, Ont.
Wagon Works (s)
Chaudiere Machine & Foundry Co., Ltd., Ottawa, Ont.
Mfg. Machinists (s)
Chene, J. P. M., St. Andre Avelin, Que.
Saw and Grist Mill
Chene, M., St. Andre Avelin, Que. .. .. .. Saw Mill
Chenery, W., Montreal, Que.....Machine Shop (gas)
Cherry, S. J., Preston, Ont.. .. ..Flour Mill (s & w)
Cheesebrough Mfg. Co., Montreal, QPue.
Vaseline Factory (e)
Chesley Chair Co., Ltd., Chesley, Ont...Factory (s)
Chesley Rake & Novelty Co., Ltd., Chesley, Ont.
Factory (s)
Chesterfield, P., Jr.. Richard's Landing, Ont.
Lumber Mill (s)
Chestnut, H. P., St. John, N.B...Leather Goods Fcty.
Chevalier, D., St. Denis, River Richelieu, Que.
Tannery
Chevalier, J. A., Ste. Agathe des Monts, Que.,
Saw Mill
Chevalier, P., St. David d'Yamaska, Que. .. Tannery
Chew Bros., Midland, Ont.. .. .. .. Lumber Mill (s)
Chew, George, & Son, Midland, Ont..Lumber Mill (s)
Chew, Joseph, Vancouver, B.C. .. ..Saw Mill
Chicago Hosiery Co., Windsor, Ont...Knitting Fcty.
Chicoine, O., St. Marc, Que. ...Saw and Grist Mill
Chicoutimi Pulp Co., Chicoutimi, Que...Pulp Mill (w)
Childerhouse, J. & Sons, Eganville, Ont.
Woolen Mill (w)
Chilliwack Shingle Mfg. Co., Ltd., Chilliwack, B.C.
Shingle Mill (s)
Chinic Hardware Co., Quebec, Que..Nail Factory (w)
Chipman Holton Knitting Co., Ltd., Hamilton, Ont.
Knitting Factory (e)
Chippewa Lumber Co., Southampton, Ont.
Builders' Factory (s)
Chisholm, Wm., Loch Lomond, N.S..Carding Mill (w)
Chouinard, David, St. Aubert, Que .. .. .. Grist Mill
Chown, W. W., Co., Ltd., Belleville, Ont.
Lantern Factory (s)
Chredger, M., Montpelier, Que. .. Flour and Saw Mill
Christie, A., Wood Working Co., St. John, N.B.
Builders' Factory (s)
Christie Bros. & Co., Ltd., Amherst, N.S.
Coffin and Casket Factory (s)
Christie, Brown & Co., Ltd., Toronto, Ont.
Biscuit Factory (s)
Christie, G. A., Truro, N.S. .. .. .. Planing Mill (s)
Christie, R., Chesley, Ont. .. .. Saw Mill
Christie, R. A., & E. B., River Hebert, N.S.
Lumber Mill (s)
Christie, W., Winchester, Ont.
Shingle and Carding Mill
Christie, Wm. H., Hartland, N.B.
Shoe and Moccasin Factory
Christian Bros., Montreal, Que. .. Sash Factory (e)
Christina Lake Lumber Co., Ltd., Grand Forks, B.C.
Lumber Mill
Church, S. O., & Bro., Sand Point, Ont.
Stave Factory (s)
Churchill, E., & Sons, Hantsport, N.S.....Ship Yard
Churchill, George B., Yarmouth, N.S.
Corn Meal Mill (s & w)
Citizens' Gas Control Co., Ltd., Montreal, Que.
Factory (s)
Citizens' Telephone & Electric Co., Ltd., Rat Portage, Ont.
City Coffee & Spice Mills, Montreal, Que.
Coffee and Spice Mills (e)
City Lime Works of Guelph, Rockwood, Ont.
Lime Burners
City Sash & Door Co., London, Ont.
Builders' Factory (s)
Clair & Levesque, Clair, N.B. .. .. .. Lumber Mill
Clairoux, Desire, Montreal, Que..
Boot and Shoe Factory
Claman Waterproof Garment Co., Montreal, Que.
Factory.
Clancy, M., Wilson's Mills, Que.. .. .. Saw Mill
Clandenning, W. H., Carman, Man. .. .. Flour Mill.
Clappison Pipe & Boiler Covering Co., Hamilton, Ont.
Factory (s)
Clare Bros. & Co., Preston, Ont.
Stove and Furnace Foundry (s)
Clark, A., Alvinston, Ont. .. .. Saw Mill
Clark, A., Merritton, Ont. .. .. Brass Foundry
Clark, A. & J., Bullock's Corners, Ont.
Blanket Mill (s & w)
Clark Bros., Bear River, N.S. .. .. .. Saw Mill (s)
Clark Bros., Sturgeon Falls, Ont. .. .. .. Saw Mill
Clark Bros., Sutton, Que. .. Butter Tub Factory (s)
Clark, C. O., & Bro., Montreal, Que.
Bell Foundry (w)
Clark Dental Mfg. Co., Toronto, Ont...Factory (s)
Clark, George H., & Co., Ingersoll, Ont.
Brass and Iron Bedsteads.
Clark, H. H., St. Hermenegilde, Que.
Saw, Shingle and Planing Mill (s)
Clark, H. W., Arthur, Ont. .. .. Grist Mill (s)
Clark, J. M., Mount Brydges, Ont. .. Grist Mill (w)
Clark, J. M., & Co., Summerside, P.E.I.
Woodworking Factory (s)
Clark Lithographic Co., Ltd., Toronto, Ont.
Lithographers (s)
Clark, P. H., Huntsville, Ont.. .. ..Saw Mill (s)
Clark, P. P., St. Ola, Ont. .. .. Saw Mill (w)
Clark, R. C., Newcastle, N.B. .. Spoolwood Factory
Clark, R., & Son, Aspdin, Ont. .. .. Saw Mill
Clark, Samuel R., Quebec, Que.
Ink and Varnish Factory
Clark, Thomas, Bryson, Que.. .. .. Foundry
Clark, T. L., & Co., Montreal, Que.
Brass Goods Factory (s)
Clark, Wm., Montreal, Que. .. Canned Meats (s & e)
Clark, W. C., Shelbourne, Ont.. .. ..Grist Mill (s)
Clark, W. H., Edmonton, N.W.T.
Builders' Factory (s)
Clark, W. K., Paris, Ont. .. .. Chopping Mill (w)

Clark, W. N., Bracebridge, Ont.. .. .. .. Shingle Mill
Clark & Clark, Brighton, Ont..Canned Tomato Fcty.
Clark & Collver, Oakville, Ont... ..Fruit Evaporator
Clark & Demill, Galt, Ont. .. .. Machine Shop (s)
Clarke, A. R., & Co., Ltd., Toronto, Ont.
Glove Factory (s)
Clarke, L. H., & Co., Palmerston, Ont.
Malt House (s)
Clarke, E., Clarke's Mills, P.E.I...Saw and Grist Mill
Clarke, Wm., & Sons, West Flamboro, Ont.
Woolen Mill
Clarke & Clarke, Ltd., Toronto, Ont. .. Tannery (s)
Clarke & McIntyre, Barkerville, B.C... .. ..Saw Mill
Clarkson Bros., Woodstock, Ont...Builders' Fcty. (s)
Clatworthy & Co., Toronto, Ont.
Display Fixtures (s & e)
Clayson, Alfred, & Co., Toronto, Ont.
Die Maker and Machine Shop (e)
Clayton & Sons, Halifax, N.S...Clothing Factory (e)
Clemens, H. A., & Co., Guelph, Ont.
Builders' Factory (s)
Clement, Honore, St. Justin, Maskinonge, Que.
Saw Mill
Clement, L. P., Louisville, Que. .. .. Foundry
Clement, L. P., St. Jovite, Que. .. .. Saw Mill
Clement, Max, Quebec, Que. .. .. Tannery (e)
Clendinneng, Wm., & Son, Montreal, Que.
Stove Foundry (s)
Clermont, Hormisdas, Ste. Elizabeth, Que. ..Tannery
Cleveland, Geo. B., & Son, Johnville, Que.
Lumber Mill (w)
Cleveland-Sarnia Saw Mills Co., Ltd., Sarnia, Ont.
Lumber Mill (s)
Cleveland, T. P., Lorne, Que... .. Builders' Factory
Cliche, Elzear, St. Joseph de Beauce, Que...Saw Mill
Clifford, Alexander, Coboconk, Ont. .. .. Grist Mill
Clingen, Matthew, Martintown, Ont. .. .. Saw Mill
Clinkscale, R., Peterborough, Ont.. Planing Mill (w)
Clinton Bros., Thessalon, Ont. .. Builders' Factory
Clinton Bros., Wellington, Ont... .. Plow Foundry
Clough, Leon, Ayer's Flats, Que...Saw and Grist Mill
Cloutier, C. A., & Co., Lorette, Que...Moccasin Fcty.
Cloutier, Joseph, North Ham, Que... .. ..Saw Mill
Cloutier, Napoleon, Chateau Richer, Que.. Saw Mill
Cloutier, N., Montreal, Que... .. ..Moccasin Factory
Cloutier, Z., St. Piere, Que.. .. .. Machine Shop (s)
Cloverdale Milling Co., Cloverdale, B.C.,
Saw and Shingle Mill (s)
Cluff, N. & Sons, Seaforth, Ont., Builders' Factory (s)
Cluthe, J. & Co., Doon, Ont.,
Flock and Batting Factory (e & s)
Clyde River Steam Mill Co., Clyde River, N.S.,
Saw Mill (s)
Coates, A. E., Toronto, Ont... ..Mfr. Piano Strings
Coates, A. F., Coates Mills N.B... .. .. ..Grist Mill
Coates, J. B., Ridgetown, Ont.,
Stave and Heading Factory (s)
Coaticook Woollen Mill Co., Coaticook, Que.,
Woolen Mill, (w)
Cobban Mfg. Co., Ltd., Toronto, Ont.,
Picture Frame Factory (s)
Cobourg Matting & Carpet Co., Cobourg, Ont.,
Factory.
Cochrane, C. H. & Co., Ottawa, Ont.,
Coffee and Spice Mill (e)
Cochrane, J. W., Glenboro, Man... .. Flour Mill (s)
Cockburn, John & Son, Pembroke, Ont. Boat Builders
Cockburn, J. W., Greensville, Ont.,
Saw and Grist Mill
Cockburn, Wm. & Sons, Kingston, Ont.,
Machine Shop (s)
Cockburn & Sons, Sturgeon Falls, Ont.,
Lumber Mill (s)
Cockshutt Plow Co., Ltd., Brantford, Ont.,
Plow Works (s)
Coddington, W. H., Hamilton, Ont... .. Cap Factory
Cody, Nicholas, Stoneham, Que. .. ..Mill
Coghlin, B. J. & Co., Montreal, Que.,
Spring and Axle Works (e)
Cohen, B., Montreal, Que.,
Waterproof Garment Factory (e)
Cohen, J. & Co., Montreal, Que... .. Clothing Factory
Cohen, Max, St. John, N.B. .. .. ..Clothing Factory
Cohen, Samuel, St. John, N.B.,
Ladies' Skirt and Waist Factory
Colbert, H. R., Egmondville, Ont... .. ..Brewery (s)
Cole, A., London, Ont., Wood Turning Factory (s)
Cole, R., St. Thomas, Ont... .. ..Planing Mill
Cole, S. S., Ethel, Que... .. ..Saw Mill
Cole, Wm. B., Sparta, Ont... .. ..Saw Mill
Coleman, T. F., Seaforth, Ont... .. .. Salt Works (s)
Coleman, V. A., Port Hope, Ont., Buckle Factory (w)
Coles, F. & Son, Ayr, Ont... .. .. ..Grist Mill (w)
Cole's National Mfg. Co., Ottawa, Ont.,
Tent and Awning Factory (e)
Coll Bros., St. John, N.B., Soap and Candle Factory
Collar, George W., Blenheim, Ont.,
Builders' Factory (s)
Collard, Joseph, Gormley, Ont... .. ..Saw Mill
Collett, E. B., Toronto, Ont., Paper Box Factory (e)
Colley, A., Coldwater, Ont... ..Shingle and Saw Mill
Collie, Cameron & Co., Toronto, Ont., Planing Mill (s)
Collin Bros., Montmagny, Que... .. ..Saw Mill
Collin, Joseph, Isle Verte, Que... .. ..Tannery
Collingwood Meat Co., Ltd., Collingwood, Ont.
Packing House (s)
Collingwood Shipbuilding Co., Ltd., Collingwood,
Ont... .. .. Ship Yard (s)
Collins Mfg. Co., Toronto, Ont... .. .. ..Wire Goods
Collins, R. A., Soda Creek, B.C. .. .. Grist Mill (w)
Collins & Clark, Honora, Ont... .. ..Saw Mill
Colonial Bleaching & Printing Co., Ltd., Montreal,
Que... .. .. Bleaching Factory (e & s)
Colonial Cordage Co., Ltd., St. John's, Nfld.,
Cordage Factory (s)
Colonial Fluid Beef Co., Montreal, Que., Factory (s)
Colonial Window Blind Co., Levis, Que., Factory (e)
Colpitts, T. W., Pollett River, N.B.,
Grist and Carding Mill
Columbia Handle & Lumber Co., London, Ont.,
Tool Handle Factory (s)
Columbia Milling Co., Enderby, B.C., Flour Mill (s)
Columbia River Lumber Co., Ltd., Golden, B.C.,
Lumber Mill
Columbia Wire Lock Stitch Co., Ltd., Montreal,
Que. .. .. Boot and Shoe Factory (e)
Colville, C. A., Hamilton, Ont... ..Machine Shop (e)
Colwell Mfg. Co., Toronto, Ont.,
Telephone Instrument Works
Comeau, Pius, Weymouth Bridge, N.S.,
Builders Factory
Commercial Oil Co., Hamilton, Ont. ..Oil Works (s)
Common Sense Mfg. Co., Toronto, Ont... ..Factory
Compagnie (La) de Manufacture, St. Eugene de
Grantham, Que. .. ..Saw Mill
Compagnie La Lema D'Acton, Actonvale, Que.,
Tannery and Boot and Shoe Factory
Compagnie, La Lemire, St. Germain de Grantham, Que.
Cheese Cutting Macchine
Compagnie (La) Manufacture de St. Jean,
St. Johns, Que.

Computing Scale Co., Toronto, Ont. .. Scale Factory
Comstock, Daniel, Kendal, Ont... .. .. Saw Mill
Comstock, W. H. Co., Brockville, Ont.,
Patent Medicines
Comstock W. S., Smith's Mills, Que.,
Machine Shop (w)
Comtois, J. E., Ste, Julie de Somerset, Que.,
Boot and Shoe Factory (s)
Comtois, Z., St. Hugues, Que... .. ..Tannery
Conboy, D., Toronto, Ont... ..Carriage Top Factory
Conger Lumber Co., Toronto, Ont., Lumber Mill (s)
Conklin, David, Kingsville, Ont., Builders' Factory (s)
Conlon, J. & T., Little Current, Ont... ..Saw Mill (s)
Connell Bros., Ltd., Woodstock, N.B.,
Foundry and Mfg. Machinists (s)
Connell, Martin, Saltford, Ont. .. .. ..Saw Mill (s)
Conneli, R., Omemee, Ont... .. ..Saw Mill
Connolly, W. A., South River, Ont.,
Builders' Factory (s)
Connor, J. H. & Son, Ltd., Ottawa, Ont.,
Woodworkers (e)
Conrad & Anderson, Lunenburg, N.S... .. Ship Yard
Consolidated Electric Co., Ltd., Toronto, Ont.
Factory (e)
Consolidated Stationery Co., Ltd., Winnipeg, Man.,
Blank Book Factory
Constantin & O'Brien, Montreal, Que., Machinists (s)
Consumers' Cordage Co., Ltd., Montreal, Que., St.
John, N.B., and Halifax, N.S.,
Cordage Factory (s & w)
Consumers Tobacco Co., Ltd., Leamington, Ont.,
Tobacco Factory (s)
Continental Costume Co., Ltd., Toronto, Ont.,
Costume Factory (e)
Continental Heat & Light Co., Montreal, Que.,
Generator Factory (e)
Cook, Henry, Hensall, Ont. .. ..Flour Mill
Cook, John, Arkell, Ont... .. ..Saw Mill
Cook, J. & Son, Gay's River, N.S.,
Shingle and Grist Mills (w)
Cook, Thomas, Carrville, Ont... .. ..Grist Mill
Cook & Brothers Lumber Co., Ltd., Toronto, Ont.,
Mills, Spragge, Ont. (s)
Cook & McHeffey, Shubenacadie, N.S.,
Shingle Mill (s)
Cooke & Tait, Vancouver, B.C... .. Shingle Mill (s)
Cooke, Wm. & Sons, Hillsdale, Ont... .. ..Saw Mill
Cookshire Flour Mills Co., Cookshire, Que.,
Flour Mill
Cookshire Mills Co., Cookshire, Que... .. Saw Mill
Coombe & Watson, Kincardine, Ont.,
Chair Factory (s)
Coon, Jehoida, Morton, Ont.,
Flour and Saw Mill (w & s)
Cooper, D. G., Collingwood, Ont... ..Lumber Mill (s)
Cooper, James, Mfg. Co., Ltd., Montreal, Que.,
Mining Machinery Plant (e & s)
Cooper John, Stewart, Ont... .. ..Stave Mill
Cooper, John, Tupperville, Ont.,
Cooper Stock Factory (s)
Cooper, J. & H., Bloomfield, Ont... .. .. ..Saw Mill
Cooper, M., Galt, Ont... .. ..Shoddy Mill (s)
Cooper, R. B., Belleville, Ont... .. ..Flour Mill (w)
Cooper, S. S., Clinton, Ont. .. ..Builders' Factory (s)
Cope, James W., Cope's Falls, Ont.
Wood Specialty Factory
Copeland-Chatterson Co., Ltd., Toronto, Ont.,
Office Filing Devices
Copeland, G. & Sons, Penetanguishene, Midland,
and Elmvale, Ont... .. ..Flour Mills (s)
Copeland & Ziegler, Salem, Ont... .. .. ..Grist Mill
Copeland Brewing Co., Toronto, Ont., Brewery (s&e)
Co-Operative Broom Co., Berlin, Ont... .. ..Factory
Copp-Clark Co., Ltd., Toronto, Ont.,
Mfg. Stationers (e)
Copp, H. & H., Sackville, N.B.,
Woodworkers' Factory (s)
Copp, W. J., Son & Co., Fort William, Ont.,
Stove Foundry
Copping, John, Jr., Rawdon, Que... .. .. ..Saw Mill
Copping, Wm., Joliette, Que... .. .. ..Lumber Mill
Coppley, Noyes & Randall, Ltd., Hamilton, Ont.,
Clothing Factory (e)
Corbeil, A., Montreal, Que... .. .. ..Shoe Factory (e)
Corbeil, Bros., Laurentide, Que., Butter Tub Factory
Corbeil, Freres, Cartierville, Que... .. .. ..Saw Mill
Corbeil, Ulderic, Mascouche, Que., Saw and Grist Mill
Corbett Foundry and Machine Co., Owen Sound, Ont.
Foundry and Machine Shop (s)
Corbin, J. G., Bedford, N.S. .. .. Saw Mill (w)
Corbin, Wm., Corbin, Que... .. .. Carding Mill
Corby, H., Belleville, Ont... .. .. Distillery (s & w)
Corey, H., & Son, Petrolea, Ont.
Nitro-Glycerine, Oils and Explosives (s)
Corey, L. W., Havelock, N.B. .. .. Grist Mill (s & w)
Corey, Wm., Bedford, Que.
Knitting Machine Needle Factory (w)
Corey & Campbell, Bedford, Que.
Saw Mill and Sash and Door Factory (s & w)
Coristine, James, & Co., Ltd., Montreal, Que.
Fur Goods Factory (e)
Corkum Bros., Pleasantville, N.S. .. .. .. Saw Mill
Corkum, C., Middle Lahave, N.S.. Oil Clothing Fcty.
Cormier, Z. P., Sherbrooke, Que. .Fur Goods Factory
Cornell, M. S., Stanbridge East, Que. .. .. Saw Mill
Corner, W. W., Pefferlaw, Ont. .. .. .. Planing Mill
Cornnell, J. F., Lindsay, Ont. .. .. .. Brewery (s)
Cornwall Furniture Co., Ltd., Cornwall, Ont.
Furniture Factory (s)
Cornwall Mfg. Co., Cornwall, Ont. .. .. Woolen Mill
Cornwall & York Cotton Mills Co., Ltd., St. John,
N.B. .. .. Cotton Mills (s)
Corona Rubber Co., Montreal, Que.
Corrie & Co., Atwood, Ont. .. .. Grist Mill
Corriveau, A., Albanel, Que. .. .. Grist Mill
Corriveau, C. & V., Edmunston, N.B. .. .. Grist Mill
Corriveau, Elie, St. Bazile de Portneuf,
Saw and Flour Mill
Corriveau, Joseph, St. Gervais, Que. .. .. Grist Mill
Corscadden Bros., Russell, Ont..Woolen Mill (s & w)
Corson, P. R. Co., Ltd., Toronto, Ont.,
Perfumery Factory (s)
Corticelli (The) Silk Co., Ltd., St. Johns, Que.
Silk Mills (s)
Cortland Electrical Mfg. Co., Ltd., Toronto, Ont.
Cosgrave Brewery Co., Ltd., Toronto, Ont.
Brewers and Maltsters.
Cosmos Cotton Co., Yarmouth, N.S.,
Cotton Duck Mill (s)
Cossette, Hubert P., St. Narcisse, Que.
Saw, Grist and Planing Mills (w & s)
Cossette, Moise, St. Tite, Que.. .. .. Saw Mill
Cossitt Bros. Co., Ltd , Brockville, Ont.
Foundry and Machine Shop (s)
Cote, Elzear, Quebec, Que. .. .. Currier (e)
Cote, Eugene, Isle Verte, Que. .. .. Grist Mill
Cote, E., St. Agathe, Que... .. ..Saw Mill (s)
Cote, E., St. Sylvere, Que.. .. .. .. Saw and Grist Mill
Cote, Hyacinthe, Jr., Papineauville, Que..Planing Mill
Cote, Joseph, St. Fereol, Que. .. .. Grist Mill
Cote, Joseph, St. Fortunat, Que..Saw and Grist Mill
Cote, Joseph, & Co., Pierreville, Que...Builders' Fcty.

Cote, J. A. & M., St. Hyacinthe, Que.
Boot and Shoe Factory (w & s)
Cote, Louis & Freres, St. Hyacinthe, Que.
Flour Mill (w)
Cote, Thomas, Beaumont, Que. .. .. Grist Mill
Cote & Bros., Ste. Adele, Que..Saw and Carding Mills
Cote & Fils, Belisle's Mills, Que.
Saw and Planing Mill
Cote & Sons, Ste. Agathe des Monts, Que., Saw Mill
Cotnoir, O., St. Cyrille de Wendover, Que.
Builders' Factory
Cottam Bart Co., London, Ont. Grocers Sundries Factory
Cottel, A., Exeter, Ont.. .. .. Rake Factory
Cotterell, Benjamin, Huntsville, Ont. .. .. Saw Mill
Cotton, A., Vancouver, B.C. .. .. .. Shingle Factory
Coughell & Gillett, Aylmer, Ont.. .. Cider Mill (s)
Coulombe, Joseph, L'Anse a Giles, Que.,
Saw and Flour Mill
Coulombe, J., L'Islet, Que .. .. Saw Mill (s)
Coulombe, Michel, Amqui, Que. .. .. Saw Mill
Coultis Bros., Forest, Ont..Saw and Planing Mill (s)
Coultis, George, & Son, Thedford, Ont.
Saw and Planing Mill
Coulter, J., Co., Ltd., Toronto, Ont.
Paper Box Factory (e)
Coulter, Wm. J., Painswick, Ont.. .. .. .. Flour Mill
Coulter & Campbell, Toronto, Ont., Copper Works (s)
Coulter & Lyall, Winnipeg, Man.
Mfg. Machine Shop (e)
Coulter & Sons, Weston, Ont.
Foundry and Machine Shop
Coupal, Adolphe, St. Jovite, Que.. .. .. .. Saw Mill
Coupal, Joseph N., Plantagenet Springs, Ont.
Flour, Saw and Planing Mill
Coupland, Geo., Creemore, Ont.. .. .. .. Woolen Mill
Coursol, L., Ste. Agathe des Monts, Que. ..Tannery
Courtney, Charles, Mount Pleasant, Durham, Ont.
Tannery
Courtney, J. W., Newburgh, Ont. .. Tannery (s & w)
Cousins, C. R., St. Johns, Que.. .. .. .. Feed Mill (s)
Cousins, Thomas, St. Johns, Que. .. .. .. Pulpwood
Coutu, Charles, St. Didace, Que. .. .. Saw Mill
Couture, Didace, Ste. Claire, Que.
Saw and Grist Mill
Couture, F. X., Victoriaville, Que. .. Broom Factory
Couture, Louis, Standon, Que. .. .. Saw Mill
Couture, Octave, Frampton, Que. .. .. Saw Mill (s)
Couture & Bros., Cedar Hall, Que..Lumber Mill (s)
Couture & Co., Amqui, Que. .. .. Saw Mill
Covert, C. W., Paradise, N.S. .. .. Tannery
Covert, John, Brighton, Ont. .. .. .. Cooper Shop
Cowan Co., Ltd., Toronto, Ont.
Cocoa and Chocolate Factory (s & e)
Cowan, John, Montreal, Que. .. Chemical Works (s)
Cowan, Mrs. O. D., Gananoque, Ont.
Clothes Wringer Factory (w)
Cowan, Robert C., Orono, Ont. .. .. .. Shingle Mill
Cowan, Wm., & Co., Prince Albert, N.W.T.
Lumber Mill
Cowan & Britton, Gananoque, Ont.
Hinge and Nail Factory (w)
Cowan & Co., Galt, Ont
Machinery and Tool Works (s)
Coward & Sons, Fernie, B.C..Sash and Door Fcty.
Cowichan Lumber Co., Ltd., Bobcaygeon, Ont.
Lumber Mill
Cowling, Robert C., East Angus, Que.. .. Pulpwood
Cowper, Matthew, Thamesford, Ont.
Carriage Factory and Planing Mill
Cox, A. J., Hamilton, Ont. .. .. Cork Factory
Cox, George, Ottawa, Ont.. .. .. .. Plate Engraver
Cox, John, & Co., Hamilton, Ont.. .. .. .. Spice Mill.
Cox, J. F. L., Lysander, Que.. .. .. Saw Mill

Coy Bros., Upper Gagetown, N.B.
Saw Mill and Lumber
Cragg, Thomas H., Croton, Ont. .. .. Saw Mill (s)
Craig, A., & Son, Napanee, Ont. .. .. .. Flour Mill
Craig Bros., Dunchurch, Ont. .. .. Lumber Mill (s)
Craig, James A., Montreal, Que.. .. .. .. Lubricants
Craig Piano Co., Montreal, Que.. .. .. Factory (s)
Crain, Rolla L., Co., Ltd., Ottawa, Ont.
Publishers (e)
Craig, Wm., & Son, Port Hope, Ont.
Pickle Sheep Skin Factory (s)
Craig & Austin, Kinmount, Ont. .. .. Saw Mill
Crain, John F., Carleton Place, Ont..Wool Puller (s)
Cramer, Willis, Way's Mills, Que.. .. ..Saw Mill
Camp Steel Co., Ltd., Collingwood, Ont.
Steel Works (s)
Cranbrook Sash & Door Co., Cranbrook, B.C.
Builders' Factory
Cranston, John, & Son, Hamilton, Ont.. .. Pottery
Crate, F. A., Smith's Falls, Ont. .. .. .. Grist Mill.
Crawford, G. W., Westfield Centre, N.B..Saw Mill (s)
Crawford, H., St. John, N.B. ..Stained Glass Works
Crawford, J. W., Aberdeen, Ont. .. .. .. Saw Mill
Crawford, J. W., Durham, Ont..Builders' Fcty. (s)
Crawford, Wm., & Son, Montreal, Que.
Mattress Factory
Crawford, W. C., Tilbury, Ont. .. Handle Factory (s)
Crawford, W. H., Jarratt's Corners, Ont. .. Saw Mill
Creamer, E. M., Aylesford, N.S.. .. .. .. Saw Mill
Creamery Package Mfg. Co., Ltd., Cowansville, Que. (w)
Crean, Robert, & Co., Ltd., Toronto, Ont.
Straw Hat Factory
Creaser, J. F., Getson's Point, N.S..Overall Factory
Credger, M., Ripon, Que. .. .. Saw and Grist Mill
Creelman Bros., Georgetown, Ont.
Knitting Machine Factory (s)
Creelman, James, & Sons, Newton Mills, N.S.
Woolen Mill
Creelman, R., Little Bass River, N.S.
Saw and Grist Mill
Crepault, B., Quebec, Que. .. Boot and Shoe Fcty. (s)
Crescent Mfg. Co., Montreal, Que.. .. Shirt Fcty. (e)
Cresswell, D. T., Martintown, Ont.. .. .. Grist Mill
Crichton, D., & Son, Lethbridge, N.W.T.
Foundry and Machinists.
Crocker, C. H. R., South Farmington, N.S.
Vinegar and Pickle Factory
Crocker & McMaster, Kingston Station, N.S.
Builders' Factory (s & w)
Croft, Wm., & Sons, Middleville, Ont.
Saw and Woolen Mill (w)
Crompton Corset Co., Ltd., Toronto, Ont.
Corset Factory (e)
Cromwell, A., Cookshire, Que. .. .. .. Pulp Wood
Cromwell, W. A. & F. R., Sawyerville, Que..Saw Mill
Cronkhite Bros., Thessalon, Ont. .. Woolen Mill (s)
Cronmiller & White Brewing & Malting Co., Ltd., Port Colborne, Ont. .. .. Brewery
Crooks, H. & L., Grenville, Que.
Grist and Carding Mill.
Crosby, G. A., & Co., Ltd., Point Edward, Ont.
Machinery Factory
Crosby, H. H. & Co., Hebron, N.S.
Boot and Shoe Factory (w)
Cross, A. J., Richmond, Que..Sash and Door Factory
Cross, Kenneth, & Co., Toronto, Ont.
Builders' Factory
Cross & Co., Vancouver, B.C..Bottling Works (gas)
Crossen Car Mfg. Co., Ltd., Cobourg, Ont.,
Car Works(s)
Croteau, Frank, Abenaquis, Que., Saw and Grist Mill
Crothers, Henderson & Wilson, St. John, N.B.,
Carriage Factory (s)

Crothers, W. J. & Co., Kingston, Ont., Biscuit Factory (s)
Crowdis, J. J., Frizzleton, N.S., Saw and Grist Mill
Crowe, C. E., Clifton, N.S... .. .. Lumber Mill (s)
Crowe, C. E., Lumber Co., South Maitland, N.S. Lumber Mill (s)
Crowe, John, Guelph, Ont... .. .. Iron Foundry (s)
Crowe, John & Sons, Montreal, Que., Machine Shop
Crowell, Oliver, Bothwell, Ont... .. ..Saw Mill
Crowley, A. & Co., St. John, N.B... ..Trunk Factory
Crowley Bros., Conns Mills, N.S... .. .. ..Grist Mill
Crown Mfg. Co.,Toronto, Ont., Flavoring Extracts (e)
Crown Stained Glass Co., Ltd., Toronto, Ont., Glass Works (e)
Crown Whip Co., Rock Island, Que.,Whip Factory(s)
Crown Whitewear Co., Ltd., Toronto, Ont., Whitewear Factory (e)
Crown & Simmerman, Montreal, Que., Cap Factory
Crow's Nest Pass Coal Co., Ltd., Fernie, B.C., Coal Mine
Cruickshank & Sons, Weston, Ont., Carriage Works
Cullen, James, Woodstock, Ont. .. .. Flour Mill (s)
Culligan, John, Jacquet River, N.B... ..Saw Mill (s)
Cullen, Alex., Lindsay, Ont... .. ..Machine Shop (s)
Cumberland Mfg. Co., Oxford, N.S., Furniture Factory (s)
Cumberland Pork Packing Co., Ltd., Amherst, N.S., Pork Packers (s)
Cumberland Railway & Coal Co., Montreal, Que., Mines, Springhill, N.S. (s)
Cumming, A. E., Lyn, Ont., Last Turning Factory (s)
Cumming Bros., Pavilion, B.C... .. .. ..Flour Mill
Cumming, James, Lyn, Ont... .. ..Flour Mill
Cumming, James, Norwood, Ont... .. ..Woolen Mill
Cummings, A. H. & Son, Coaticook, Que., Builders' Factory and Lumber Mill (w)
Cummings, David, Clarksburg, Ont. .. ..Saw Mill (w)
Cummings, P. R. Mfg. Co., Ltd., Clarksburg, Ont., Factory (w)
Cunliffe & McMillan, Rossland, B.C., Foundry and Machine Shop (e)
Cunningham & Cuthbert, St. Catharines, Ont., Foundry and Machine Shop (w)
Curran, A. J., West Branch St. Nicholas River, N.B... .. ..Grist and Saw Mills (w)
Curran, W. D., Corbin, Que... ..Saw and Grist Mill
Currie, E. & S., Toronto, Ont., Neckwear Factory (e)
Currie Wm., Maitland, N.S. .. ..Tannery
Currie, W. & F. P. & Co., Montreal, Que. Builders' Factory (s)
Currie, Wm. & Co., Eel River, N.B... ..Saw Mill (s)
Currie, W. & F. P. Co., Montreal, Que., Wire Spring Factory
Currier, E., Upper Gagetown, N.B... ..Scow Builder
Currier, J. W., Oromocto, N.B... .. .. ..Grist Mill
Curry, S. L., Fredericton Junction, N.B. ..Saw Mill
Curry & Thrasher, Forester's Falls, Ont., Saw Mill (s)
Curry, Wm. & Son, Windsor, N.S., Builders' Factory (s)
Cushing Andre & Co., St. John, N.B., Lumber Mill (s)
Cushing Bros. Co., Ltd., Edmonton, N.W.T., Builders' Factory (s)
Cushing Sulphite Fibre Co., Ltd., St. John., N.B., Pulp Mill (s)
Cuthbert, W. R. & Co., Montreal, Que., Brass Founders and Mfrs. (s)
Cutler, J. E., Welland, Ont. ..Builders' Factory (s)
Cyclone Woven Wire Fence Co., Ltd., Toronto, Ont... .. .. Factory
Cyr, D. & Sons. St. Rose, Que., Sash and Door Facty.
Cyr, Joseph & Bros., St. Columbin, Que., (Two Mountains Co.).. .. ..Saw and Grist Mill
Czerwinski & Grant, Winnipeg, Man., Box Fcty. (e)
Dafoe, J. R., Napanee, Ont... .. .. .. Flour Mill (w)
Daigle, A., St. Leonard's, N.B... .. ..Saw Mill
Dailey, James S., North Brookfield, N.S., Saw Mill (w)
Daley, N., Bradshaw, Ont.,... .. ..Saw Mill
Dallaire, R., St. Samuel de Gayhurst, Que., Saw and Grist Mill
Dalley, F. F. Co., Ltd., Hamilton, Ont., Grocers' Specialties Factory (s)
Dalrymple, George, Lakeside, Ont., Grist and Saw Mill
Dalton Bros., Toronto, Ont... .. .. ..Soap Works (s)
Dalton, John, Deseronto, Ont., Cabinet Shop and Chop Mill (s)
Dalton, W. J., Foundry Co., Toronto Junction, Ont. Foundry
Daly Cigar Co., London, Ont... .. .. Cigar Factory
Dalzell, Joe, St. John, N.B... ..Fishing Rod Factory
Damboise, Pierre, St. Paschal, Que., Builders' Factory (s)
Damery & McDonald, Chatham, N.B. ..Saw Mill (s)
Dand, Raymond, New Glasgow, N.S., Planing Mill (s)
Dane, William, Gorrie, Ont... .. ..Flour Mill
Daniel, F. C. & Co., Toronto, Ont., Headwear Factory
Daniels, Fred, Cainsville, Ont... .. ..Grist Mill
Dansereau, George, Grenville, Que... .. .. Saw Mill
Dansereau, J. H., Vercheres, Que... .. .. ..Saw Mill
Daoust, Lalonde Co., Actonvale, Que., Tannery and Boot and Shoe Factory (e & s)
Darling Bros., Montreal, Que., Foundry and Machine Shop (s)
Darling & Brady, Montreal, Que... .. ..Soap Factory
Darrow, J. A., Tillsonburg, Ont... .. ..Foundry (s)
Dartmouth Iron Foundry Co., Dartmouth, N.S., Foundry (s)
Dartmouth Mfg. Co., Ltd., Dartmouth, N.S., Nail Fcty
Dartmouth Rolling Mills, Ltd., Dartmouth, N.S. (s)
Dashwood, D., Dunnville, Ont... .. ..Foundry
Dashwood Flax Co., Dashwood, Ont... .. ..Flax Mill
Date, John, Montreal, Que... .. .. Machine Shop (s)
Daunis, Theo., Terrebonne, Que... .. .. .. Tannery
Dauphin Milling Co., Dauphin, Man... Flour Mill (s)
Dauphinee, Alfred, Lunenburg, N.S... ..Block Maker
Daupun, E., Ste. Louise, Que... .. .. ..Saw Mill (s)
David, Aristide, Valcourt, Que... Builders' Factory
David, E., Longueuil, Que... .. .. Sash Factory (s)
David, W. R., Deloraine, Man... .. ..Brick Plant (s)
Davidson, Alfred, St. Tite, Que... .. .. Planing Mill
Davidson Bros., Halifax, N.S., Pickle and Vinegar Factory
Davidson, B., Uxbridge, Ont... .. .. ..Fanning Mill
Davidson, David D., Newboro, Ont., Sash and Door Factory
Davidson, D., Penetanguishene, Ont. ..Saw Mill (s)
Davidson, George, Bethel, Que... .. ..Saw Mill
Davidson, G. H., Brighton, Ont., Builders' Factory (s & w)
Davidson, G. & J., Burlington, P.E.I... .. ..Saw Mill
Davidson, James, Chippewa, Ont., Sash and Door Factory
Davidson, Robert, Niagara, Ont... .. .. Planing Mill
Davidson, Thomas, Mfg. Co., Ltd., Montreal, Que., Pieced Tinware Factory (s & e)
Davidson, Walter & Co., Toronto, Ont., Contractors' and Builders' Factory (e)
Davidson, Wm., Toronto, Ont... ..Cabinet Shop (e)

Davidson & Thackray, Ottawa, Ont.,
Builders' Factory (s)
Davie, George T. & Sons, Levis, Que. ..Ship Yard (s)
Davies Brewery Co., Toronto, Ont.. .. ..Brewery (s)
Davies, Wm. Co., Ltd., Toronto, Ont.,
Packing House (s)
Daville Tanning Co., Ltd., Aurora, Ont., Tannery (s)
Davis, A. & Son, Kinghorn, Ont.. .. .. ..Tannery
Davis Dry Dock Co., Kingston, Ont., Boat Repairs (s)
Davis, D., Beamsville, Ont.. .. .. ..Planing Mill (s)
Davis, John & Son, Davisville, Ont... ..Pottery (s)
Davis, Joseph, Rankin, Ont.. .. ..Saw Mill (s)
Davis Mfg. Co., St. Stephen, N.B.,
Ladies' Skirt and Wrapper Factory (e)
Davis Mfg. Co., Toronto, Ont... ..Braid Factory (e)
Davis & Blank, St. Catharines, Ont., Planing Mill (s)
Davis & Eizerman, Mitchell, Ont.,
Builders' Factory (s)
Davis & Fraser, Halifax, N.S... ..Packing House (s)
Davis & Henderson, Toronto, Ont.. .. ..Bindery (e)
Davis & Hill, Ottawa, Ont. .. ..Builders' Factory (s)
Davis & Lawrence Co., Ltd., Montreal, Que.,
Patent Medicine House (s)
Davis & Reed, Dundas, Ont. .. .. .. Pant Factory
Davy Bros. Co., Bancroft, Ont.. .. .. .. Flour Mill
Davy, James, Thorold, Ont. .. .. .. Pulp Mill (w)
Dawes & Co., Montreal, Que.. .. .. .. Brewery (s)
Dawson, G. W., Montreal, Que.. .. .. Rubber Stamps
Dawson, J. H., Oxford Mills, Ont.
Sash and Door Factory (s)
Dawson, Robert, & Sons, Bridgewater, N.S.
Planing Mill (s)
Dawson, R. B., Castleton, Ont.. .. .. .. Grist Mill
Dawson, Wm., Erie, Que. .. .. Mill
Dawson & McEwan, Wapella, N.W.T., .. Grist Mill
Day, Horatio, Harrowsmith, Ont. .. .. .. Saw Mill
Day, M. L., Delta, Ont. .. .. Foundry
Dayfoot, C. B., & Co., Georgetown, Ont.
Boot and Shoe Factory (s)
Dayton, Henry L., St. Mary's Ferry, N.B.
Grist and Lath Mill
Deacon Mfg. Co., Toronto, Ont.
Advtg. Novelty Factory (e)
Deaf Mutes Institute, Montreal, Que.
Wood Working and Turning Factory (s)
Dean Bros., Toronto, Ont. .. .. Brass Foundry (e)
Dean, Darius, Jordan, Ont.. .. .. Grist Mill (s)
Dean, Fred. M., Baldwin's Mills, Que. .. Grist Mill
Dean, J., Morrisburg, Ont. .. .. Foundry (s)
Dean, Walter, Toronto, Ont. .. .. Boat Factory (e)
Deans, M., Sprucedale, Ont.. .. .. Saw Mill (s)
Dearborn & Co., St. John, N.B. .. .. Spice Factory
Degagrie, Nap., St. Paschal, Que. .. .. Tannery (s)
Deguise, C., Ste. Genevieve de Batiscan,
Tannery and Shoe Factory
DeLabarre, C., St. Ours, Que.
Saw, Grist and Carding Mill
Delaney, Thomas, & Co., Toronto, Ont.
Barrel Factory (e)
Delany & Pettit Co., Ltd., Toronto, Ont.
Curled Hair Factory (s)
De Laval Mfg. Co., Montreal, Que.
Cream Separator Factory (e)
Delay, Jean, Oka, Que. .. .. Saw Mill
Delhi Fruit & Vegetable Canning Co., Delhi, Ont.
Canning Factory (s)
Delisle, Alphonse, Broughton Station, Que.
Saw and Carding Mill
Delisle, George I, Yamachiche, Que. ..Woolen Mill
Demers, Joseph, Shawinigan Falls, Que. .. Saw Mill
Demers, N., St. Agapit, Que.. .. ..Pulpwood
Demers, P., Montreal, Que. .. Builders' Factory (s)
Demick, T. E., Stanstead, Que. .. Saw and Grist Mill
Dempsey, W. R., Albury, Ont.. .. .. Evaporator
Dempster, James, & Co., Halifax, N.S.
Planing Mill (s)
Denis, Charles, St. Raymond, Que.
Saw and Grist Mill (s)
Denison, I & J., Denison's Mills, Que.
Saw, Planing and Grist Mills (w)
Denne, H. V., & Co., Newmarket, Ont...Flour Mill (s)
Dennis Wire & Iron Co., London, Ont. .. Factory (s)
Dennis, W. J., Schomberg, Ont.
Flour and Saw Mill (w)
Denniss, W. C., Bracebridge, Ont.
Builders' Factory (s)
Densmore, Harry E., Noel, N.S. Saw and Grist Mill
Densmore, R. F., Noel, N.S. .. ..Saw and Grist Mill
Dent, J., Merlin, Ont. .. .. Saw Mill (s)
Denton, L. B., & Co., Woodstock, Ont.
Caster and Hardware Factory (s)
Derochie Bros., Cornwall, Ont.. .. ..Foundry (e)
Derome, Zephirin, Quebec, Que.
Boot and Shoe Factory (s)
Dery, I. P., & Fils, Quebec, Que. .. Mfg. Stationers
Desautels, A., & Co., Montreal, Que.
Boot and Shoe Factory
Des Brisay, S. Petit Rocher, N.B. .. .. Grist Mill (s)
Deschenes, Achille, Trois-Pistoles, Que. .. Grist Mill
Deschenes & Bourassa, St. Barnabe, St. Maurice, Que.
Flour and Saw Mill
Deseronto Iron Co., Ltd., Deseronto, Ont.
Iron Ore Smelter (s)
Deseronto Milling Co., Ltd., Tweed and Queensboro, Ont.. .. ..Flour Mills (w & S)
Desilets, Francois, Ste. Gertrude, Que.
Saw and Grist Mill
Desilets, Pierre Napoleon, St. Maurice, Que.
Grist Mill
Desilets & Lefebvre, St. Maurice, Que. .. .. Grist Mill
Desjardins Co., St. Andre, Que.
Foundry and Machine Shop (s)
Desjardins, Joseph, St. Beatrix, Que.
Saw and Shingle Mill
Desjardins, Jules A., Rigaud, Que.. .. Foundry (s)
Desjardins, L. N., Papineauville, Que. .. .. Foundry
Deslauriers, Uld, Quebec, Que.. .. .. .. Currier (s)
Desmarais, D., St. Bonaventure, Que.
Saw and Grist Mills
Desmarais, Francois, St. Francois du Lac, Que.
Tannery
Desnoyers & Varin, Montreal, Que.
Builders' Factory (s)
Desormeau & Laurier, Ste. Agathe des Monts, Que.
Saw Mill
Desrosiers, Aug, Louiseville, Que.
Builders' Factory (s)
Desrosiers, O., & Co., Louiseville, Que. .. .. Foundry
Desrosiers, S., Ste. Emelie de l'Energie, Que.
Saw and Carding Mill
Detlor, B., Arden, Ont. .. .. .. Saw and Grist Mill
Dettrick, John, Perth, Ont. .. .. Foundry
Devaux, Aime, St. Casimir, Que. .. .. .. Tannery
Deveau, Philemon, Meteghan Station, N.S. ..Saw Mill
Deveault, Elzear, Lambton, Que. .. .. Tannery
Devlin, C., & Sons, Pembroke, Ont.
Stove Foundry (s)
Devlin & Steele, Stratford, Ont. .. .. .. Brewery (s)
Dewar, Daniel, Wallace, N.S. .. Saw and Grist Mill
Dewar, R., Barney's River, N.S. .. .. .. Planing Mill
Dewdney, A. H., & Bro., Toronto, Ont.
Jewelry Factory (e)
Dexter, John R., & Sons, Sable River, N.S.
Lumber Mill
Dexter, Thomas, & Son, London Ont. .. Flour Mill

Dey Bros., Ottawa, Ont. . . . . Canoe Builders
Dey, E. Frank, Ottawa, Ont. . . . . Canoe Builder
D'Halwyn, Joseph, Nomininigue, Que.
Builders' Factory
Diamond Flint Glass Co., Ltd., Montreal, Que.
Glass Works
Diamond Furniture Co., Berlin, Ont . . Factory (s)
Dick, Alex., & Son, Alton, Ont.
Agrl. Implement Works (w)
Dick, John, Ltd., Cobourg, Ont. . . Woolen Mill (e)
Dick, John, Ltd., Winnipeg, Man.
Jute Bag Factory (e)
Dick, Wm., Bolton, Ont. . . . . Foundry
Dickie, Alfred, Lower Stewiacke, N.S.
Lumber Mill (s)
Dickie Bros., Oxford, N.S. . . . . Saw Mill (w)
Dickie, J., Shediac, N.B. . . . . Grist Mill
Dickie & Hammond, Winnipeg, Man.
Furniture Factory
Dickie & McGrath, Tusket, N.S. . . . . Saw Mill (s)
Dickinson, George L., Manotick, Ont. . . Grist Mill (w)
Dickinson, J. D., & Son, Woodstock, N.B.
Tannery (s)
Dickinson, J. H., Hartland, N.B. . . . . Tannery
Dickinson, Alexander, Arkona, Ont. . . . . Woolen Mill
Dickinson Bros., Campellford, Ont.
Foundry and Machine Shop (s)
Dickson Co., Ltd., Peterborough, Ont. Mills at Lakefield, Ont. . . . . Lumber Mill (w)
Dickson, D., Richard's Landing, Ont.
Flour and Shingle Mill (w)
Dietrich, George, Ayton, Ont. . . . . Cider Mill (s)
Dietrich, N., & Son, Goderich, Ont. . . Flour Mill (s)
Digby Wood Working Co., Digby, N.S. . . . . Factory
Digby & Corberrie Lumber Co., Corberrie, N.S.
Lumber Mill
Dignard, C., & Cie, Montreal, Que.
Biscuit Factory (s)
Dillabough, A., Heckston, Ont. . . Saw and Grist Mill
Dillon, R., Oshawa, Ont. . . . . Hardware Specialties
Dingwell, Joseph, Dingwell's Mills, P.E.I.
Saw and Grist Mill
Dingwell, M. A., Bay Fortune, P.E.I. . . . Saw Mill
Dion, B. A., Montmagny, Que. . . . Mfr. Butter Boxes
Dion, Calixte, St. Henedine, Que. . . . . Saw Mill
Dion, Elzear, Lake Megantic, Que.
Builders' Factory (s)
Dion, Octave, St. Johns, Que. . .Builders' Factory (s)
Dion, O., Farnham, Que. . . Sash and Door Factory
Dionne, Auguste, Ste. Louise, Que. . . . . Grist Mill
Dionne, E., St. Anne de la Pocatiere, Que.
Saw Mill (w)
Dionne, Joseph, St. Cyprien, Que. . . . . Saw Mill
Dionne, Pierre, St. Alexandre de Kamouraska, Que.
Tannery (s)
Disher, J. H., North Pelham, Ont.
Saw and Carding Mill
Disher, Thomas, & Son, Dungannon, Ont.
Grist and Saw Mill
Disney & Devlin Mfg. Co., Ltd., Hanover, Ont.
Chair Factory and Foundry (s)
Dixon, Alex., Belfast, P.E.I. . . . . .Saw Mill
Dixon, H., Collingwood, Ont. . . . . Foundry (s)
Dixon, J., Hampton, P.E.I. . . . . Saw and Grist Mill
Dixon's, J., Carriage Works, Toronto, Ont.
Carriage Works
Dixon, Robert, Breadalbane, P.E.I.
Saw and Grist Mill
Dixon, R. W., Oshawa, Ont. . . . . Grist Mill
Doak, J. E., Doaktown, N.B. . . Builders' Factory (s)
Doak, R. Harvey, Doaktown, N.B. . . . . Saw Mill
Doane, Robert D., Barrington, N.S. . .Woolen Mill (w)
Doane, Rupert, Barrington, N.S.
Sash and Door Factory
Dobeson, Thomas, Nanaimo, B.C. . . . . Iron Foundry
Dobson, Alex., Beaverton, Ont. . . Flour Mill (s & w)
Dodds, Alex., Orchard, Ont. . . Grist and Saw Mill
Dodds, R. J., Orangeville, Ont. . . . . Planing Mill
Dodge Mfg. Co. of Toronto, Ltd., Toronto, Ont.
Pulley Factory (s)
Dodge, Theodore, Melford, Ont. . . . . Grist Mill (w)
Dodier, Jos., East Broughton, Que. . . . . Saw Mill
Dods, J. M., Alton, Ont. . .Woolen Underwear Fcty. (w)
Dods, P. D., & Co., Montreal, Que.
Paint Factory (s)
Dodson, Joseph, Hamilton, Ont. . . . . Factory
Dodson & Sutton, Hamilton, Ont.
Brass Foundry (e)
Doerr, C. H., & Co., Berlin, Ont. . .Biscuit Factory (s)
Doherty Mfg. Co., Ltd., Sarnia, Ont. .Stove Works (s)
Doherty, W. W., Campbelltown, N.B. . . Grist Mill (w)
Doherty, W., & Co., Clinton, Ont. . . Organ Fcty. (s)
Doidge, A., Selkirk East, Man., Pottery & Tile Plant
Doig, A. E. & Co., Toronto, Ont. . . . .Machine Shop
Dolan Bros., St. John, N.B. . . .Ginger Beer Factory
Domestic Specialty Co., Hamilton, Ont., Factory (e)
Dominion Antimony Co., Ltd., Halifax, N.S. (s)
Domininion Bag Co., Ltd., Montreal Que. Factory (s)
Dominion Brewery Co., Ltd., Toronto, Ont.,
Brewery (s)
Dominion Bridge Co., Ltd., Montreal, Que.,
Steel Bridge Works (s)
Dominion Button Works, Montreal, Que., Factory (e)
Dominion Canister Co., Ltd., Dundas, Ont.,
Factory (e)
Dominion Cartridge Co., Ltd., Montreal, Que.
Factory, Brownsburg, Que. . . .Cartridge Factory
Dominion Chair Co., Ltd., Bass River, N.S., Factory
Dominion Cloak Mfg. Co., Montreal, Que.,
Ladies' Costume Factory (e)
Dominion Coal Co., Ltd., Montreal, Que.,
Mines, Glace Bay, N.S. (s)
Dominion Coffee & Spice Mills Co., Montreal, Que.,
Spice Mills (e)
Dominion Concrete Construction Co., Guelph, Ont.
Dominion Cord & Tassel Co., Montreal, Que.,
Cord and Tassel Factory (e)
Dominion Corset Mfg. Co., Quebec, Que. . .Factory (s)
Dominion Cotton Mills Co., Ltd., Montreal and Magog, Que.; Halifax and Windsor, N.S.
Cotton Mills (e, w & s)
Dominion Drug Co., Ltd., Hamilton, Ont. (e)
Dominion Drug and Spice Mills, Montreal, Que.,
Spice Mills (e)
Dominion Electrical Works, Ltd., Halifax, N.S.,
Factory (w)
Dominion Fence Co., Ltd., Toronto, Ont.,
Wire Fence Factory (s & e)
Dominion Flour Paste Co., Montreal, Que. (s)
Dominion Furniture Mfg. Co., Ltd., Ste. Therese, Que. . . . . .Factory (s)
Dominion Garment Co., Guelph, Ont. . . . .Factory
Dominion Glove Works, Glen Williams, Ont.,
Glove Factory (s)
Dominion Hammock Co., Dunnville, Ont.
Factory (Gas)
Dominion Harness Co., Ltd., Port Elgin, Ont.,
Harness Factory (s)
Dominion Iron & Steel Co., Sydney, N.S.,
Smelter and Iron Works
Dominion Leather Co., Toronto, Ont., Tannery (Gas)
Dominion Lime Co., Ltd., Lime Ridge, Que., Kiln

Dominion Linen Mills, Ltd., Bracebridge, Ont., Factory (s)
Dominion Motor & Machine Co., Ltd., Toronto, Ont. Machine Shop (Gas)
Dominion Oil Cloth Co., Ltd., Montreal, Que., Factory (e & s)
Dominion Organ & Piano Co., Ltd., Bowmanville, Ont... .. ..Factory (s)
Dominion Packing Co., Ltd., Charlottetown, P.E.I., Pork Packers (e & s)
Dominion Paper Box Co., Toronto, Ont., Factory (e)
Dominion Paper Co., Kingsey Falls, Que., Factory (w & s)
Dominion Pulp Co., Ltd., Chatham, N.B. Pulp Mill (s)
Dominion Radiator Co., Ltd., Toronto, Ont., Fcty. (s)
Dominion Regalia Co., Ltd., Toronto, Ont. Fcty. (e)
Dominion Rock Drill & Foundry Co., Napanee, Ont... .. ..Mfg. Machinists (s)
Dominion Sanitary Pottery Co., St. Johns, Que., Pottery
Dominion Shingle Mfg. Co., Ltd., New Westminster, B.C. .. .. Shingle Mill (s)
Dominion Shirt & Overall Co., Montreal, Que., Fcty.
Dominion Shoe Co., Quebec, Que., Boot and Shoe Factory (s)
Dominion Show Case Co., Toronto, Ont... ..Factory (s)
Dominion Snath Co., Waterville, Que., Factory (w)
Dominion Spoon Co., Montreal, Que., Plating Works (e)
Dominion Stained Glass Co. Toronto, Ont., Facty. (e)
Dominion Steel Whiffle-Tree Co., Ltd., Leamington, Ont.
Dominion Straw Goods Mfg. Co., Montreal, Que., Hat Factory (s)
Dominion Suspender Co., Niagara Falls, Ont. Factory (e)
Dominion Tobacco Co., Montreal, Que., Factory (s)
Dominion Vinegar Works Co., Hamilton, Ont., Vinegar Factory (s)
Dominion Wadding Co., Ltd., Montreal, Que., Batting and Wadding Mill (s)
Dominion Weaving Co., Montreal, Que... ..Factory
Dominion Window Bolt & Latch Works, Montreal, Que. .. ..Bolt and Latch Factory (s)
Dominion Wire Mfg. Co., Ltd., Montreal, Que., Wire and Nail Factory (s)
Dominion Wire Rope Co., Ltd., Montreal, Que. Wire Rope Factory (e & s)
Dominion Woolen Mfg. Co., Ltd., Montreal, Que., Woolen Mill
Dominion Wrought Iron Co., Ltd., Orillia, Ont.
Don Paper Mills Co., Toronto, Ont... ..Mill (s & w)
Donaldson, Robert & Sons, Montreal, Que., Machine Shop (e)
Dontigny & Hughton, Arnprior, Ont., Woolen Mill (s)
Doolittle, E. H., Luton, Ont... .. ..Saw Mill
Doolittle, G., Union, Ont... .. .. Cider Mill (s)
Dorais & Sabourin, St. Laurent, Montreal, Que., Builders' Factory
Dore, E. & Bro., Pont Rouge, Que... .. .. Lime Kiln
Dore, J. B. & Fils, Laprairie, Que. Agrl. Implement Factory (s)
Dorge & Lemoine, St. Agathe, Man. .. .. Flour Mill
Dormer, J. J., Morden, Man... .. ..Foundry
Dorval, T., Quebec Que... .. .. ..Machine Shop (e)
Dostaler, D., Joliette, Que... .. ..Grist Mill
Doten, Joseph, Green River, Ont. .. Basket Factory
Doty, Charles, F., Forestville Ont... .. ..Saw Mill
Doty, W. H. & Co., Hebron, N.S., Confectionery Factory (w)
Double Truss Cornice Brake Co., Shelburne, Ont.
Doucet, E., St. Justin Maskinonge, Que... ..Saw Mill
Doucet, Ludger, Thetford Mines, Que., Saw and Grist Mills
Doucet, P., St. Leonard d'Aston, Que., Builders' Fcty.
Dougall, John F., Winnipeg, Man., Carriage Fcty. (e)
Douglas, John H., Warkworth, Ont... .. .. ..Miller
Douglas, Robt., Cavan, Ont... .. ..Woolen Mill
Douglas Bros., Toronto, Ont., Galvanized Iron Works (e)
Douglas Bros., Winnipeg, Man., Sheet Metal Work (e)
Douglass Foundry Co., Berwick, N.S., Foundry and Machine Shop (s)
Douglass Bros., Stanley, N.B... .. Lumber Mill (s)
Douglass & Co., Dartmouth, N.S... .. ..Foundry (s)
Doull, G. M., Amherst, N.S., Woodworking Plant (g)
Doust, Joseph, Toronto, Ont. .. .. Law Stationer (e)
Dovey Bros., Lindsay, Ont... .. ..Shingle Mill (s)
Dow, Wm. & Co., Montreal, Que. ..Brewery (s & e)
Dow & Curry, Pilot Mound, Man., Oatmeal Mill (s)
Dowd Milling Co., Ltd., Ottawa and Pakenham, Ont., and Quyon, Que. .. .. Flour Mill (s & w)
Dowding George, Kerrwood, Ont., Grist and Saw Mill
Dowell, Daniel, Montreal, Que. ..Carriage Top Mfr.
Dowler Bros., Bracebridge, Ont. ..Match Factory (s)
Dowling Milling Co., Ltd., Edmonton, N.W.T., Flour Mill
Dowling & Leighton Co., Ltd., Harriston, Ont., Furniture Factory (s)
Down, Thomas, & Co., Toronto, Ont... .. .. Factory
Downer Pattern Works, Toronto, Ont...Factory (e)
Downing, J., Beachville, Ont... .. .. ..Lime Burner
Dowsley Spring & Axle Co., Ltd., Chatham, Ont., Factory (s)
Dowswell Mfg. Co., Ltd., Hamilton, Ont., Churn and Wringer Factory
Dowswell & Smith, Dutton, Ont. ..Builders' Factory
Doxsee Bros., Hastings, Ont., Builders' Factory (w)
Doxsee, Wm. J., Campbellford, Ont., Sash and Door Factory
Doyle, John, Westchester, N.S... .. .. ..Saw Mill (s)
Doyle, Lawrence, Douglastown, N.B... ..Saw Mill (s)
Doyle, R. J., Mfg. Co., Ltd., Owen Sound, Ont., Fire Proof Paint Factory
Doyon, J. H. C. & Co., St. Eulalie, Que., Chair Fcty.
Drader, W. M., Chatham, Ont... ..Lumber, Stave and Heading Mills and Barrel Factory .. .. (s)
Drake, Alvin, Byng, Ont... .. .. Grist Mill
Drake, Telford & Blakely, Selkirk, Man. Lumber and Planing Mill (s)
Draper, E. N., Aylmer, Ont. .. .. Tannery
Dresden Evaporating Co., Dresden, Ont... .. ..(s)
Dresden Flax Co., Dresden, Ont... .. .. ..Flax Mill (s)
Dresden Sugar Co., Ltd., Dresden, Ont. Sugar Refinery (s)
Drew, Leopold, St. Flore, Que. .. .. Saw Mill
Drewry Bros., Smithfield, Ont. .. .. Grist Mill
Drewry, E. L., Winnipeg, Man... .. .. Brewery (s)
Drolet, F. X., Quebec, Que... .. Mfg. Machinist (s)
Drolet, J. B., & Co., Quebec, Que. Boot and Shoe Factory (s)
Drouin, Philippe, Becancour, Que..Saw and Grist Mill
Drummond, J. F., Clayton, Ont. Saw and Grist Mill (w)
Drummond Lumber Co., Lyster Station, Que. Lumber Mill (s)
Dryden, T. H. & A. H., Toronto, Ont. .. Machinists
Dube & Danlou, St. Pascome, Que. .. .. .. Saw Mill

Dube, Elz, Riviere du Loup (Fraserville), Que.
Tannery (w)
Dube, Magloire, St. Agapit, Que. .. .. .. Pulpwood
Dube, Ovide, St. Guillaume d'Upton, Que.
Planing Mill
Dube, Pierre, Montreal, Que. .. .. .. Planing Mill (s)
Dubeau, A., St. Edmond de Berthier, Que. .Saw Mill
Dubois, G., Notre Dame des Bois, Que. .. Grist Mill
Dubois, Victor, St. Paul de Chester, Que.
Saw, Grist and Carding Mill
Dubord, A., & Cie, Montreal, Que. .Tobacco Fcty. (s)
Duboyce, R. P., West Bolton, Que. .. .. .. Saw Mill
Duchaine, T., Quebec, Que.
Boot and Shoe Factory (s)
Ducharme, George, Montreal, Que.
Piano Factory (s)
Duchemin, A., & Co., Charlottetown, P.E.I.
Builders' Factory (s)
Duchesneau, Alex., Armagh, Que. .. .. .. Saw Mill
Duck Lake Milling Co., Ltd., Duck Lake, N.W.T.
Flour Mill
Duclos & Payan, St. Hyacinthe, Que. .. Tannery (s)
Dufault, E., Ste. Helene de Bagot, Que.
Saw and Grist Mill
Duff & Jutras,, St. Eugene de Grantham, Que.
Sash Factory (s)
Duff & Stewart, Bluevale, Ont. .. .. .. Saw Mill (s)
Dufferin Casket & Coffin Mfg. Co., Orangeville, Ont.
Factory
Duffus, J. R., Thamesville, Ont. .. .. .. Saw Mill (s)
Duffy, Joseph, Renous River, N.B. .. .. Saw Mill (w)
Duffy, J. J., & Co., Montreal, Que. .. .. Spice Mill (e)
Duffy, W. H., Hillsboro, N.B. .. .. Saw Mill (s)
Dufour, George, St. Octave, Que. .. .. .. Saw Mill (s)
Dufour, Joseph, Little Metis, Que. .. .. Saw Mill (s)
Dufour, Thomas, St. Paschal, Que. .. .. Grist Mill
Dufresne, D., St. Barthelemi, Que. .. .. Saw Mill (s)
Dufresne, Joseph, Chicot, Que.
Grist and Carding Mill (w)
Dufresne & Locke, Montreal, Que. .Shoe Factory (s)
Dufton & Sons, Stratford, Ont. .Woolen Mill (s & w)
Dugal, P., & Matte, Quebec, Que.
Tannery and Curriers (s)
Duguay, J. O. J., Terrebonne, Que. .. .. .. Tannery
Duhamel Bros., Sorel, Que. .. .. Tannery (s)
Dumas, Joseph C., St. Isidore, Dorchester, Que.
Saw Mill
Dumas & McElligott, Eganville, Ont.
Builders' Factory (w)
Dumond, S., Rogersville, N.B. .. .. Tannery (s)
Dumont, Fontaine & Cie, Gentilly, Que.
Builders' Factory (s)
Dumont, George, Rimouski, Que. .. .. Tannery
Dunbar, Alexander & Sons, Woodstock, N.B.
Foundry and Machine Shop (s)
Dunbar, James, Sundridge, Ont. .. .. .. Saw Mill (s)
Dunbar, J. J. & T. H., Scottsville, N. S. .Woolen Mill
Dunbar, Wm., Sundridge, Ont. .. .. Lumber Mill (s)
Duncan Lithograph Co., Hamilton, Ont.
Lithographers (s)
Duncan & McLennan, Campbelltown, N. B.
Machine Shop (s & w)
Duncombe Bros., Waterford, Ont. .. Flour Mill (w)
Dundalk Woolen Mills Co., Ltd., Dundalk, Ont.
Woolen Mill (w)
Dundas Axe Works, Dundas, Ont.
Axe Works (s & w)
Dundas Knitting Machine Co., Dundas, Ont.
Factory (s)
Dunlop, Cooke & Co., Amherst, N.S.
Fur Goods Factory
Dunlop Bros., Sable River, N.S. .. .. Saw Mill (w)
Dunlop, James, Hamilton, Ont. .Cereal Food Mill (e)
Dunlop, Richard, Napier, Ont. .. .. Saw Mill (s)
Dunlop Tire Co., Ltd., Toronto, Ont. .. Factory (e)
Dunlop & Co., Pembroke, Ont. .. Axe Factory (w)
Dunn Bros., Grand Bay, N.B. .. .. .. Saw Mill (s)
Dunn Bros., Stanbridge East, Que. .. .. .. Tannery
Dunn, J. A., Frelighsburg, Que. .. .. Grist Mill
Dunn, Patrick, St. Paul, Que. .. Machine Shop (w)
Dunn, W. G., & Co., Ltd., Hamilton, Ont.
Spice and Mustard Mill (s)
Dunne, W. H., Toronto, Ont. .. .. Skate Factory
Dunnville Planing Mills Co., Ltd., Dunnville, Ont.
Planing Mill (s)
Duperron, O., Nicolet, Que. .. Builders' Factory (s)
Duplain, P. J., St. Raymond, Que. .. Match Fcty. (s)
Duplin & Bro., Stoke Centre, Que. .. .. Saw Mill (s)
Duplessis, Dugre & Cie, Three Rivers, Que.
Machine Shop (g)
Dupont, Boucher & Co., St. Flore, Que. .. Saw Mill
Dupont & Bros., Montreal, Que. .Boot and Shoe Fcty.
Dupre, H. & Co., Lac Aux Sables, Que.
Saw and Shingle Mill (s)
Dupuis, Cleo, St. Victor de Tring, Que. .Flour Mill (s)
Dupuis, J. B., St. Philippe de Chester, Que.
Grist Mill
Durand, Joseph, Lorette, Que. .. .Moccasin Factory
Durand Plating Co., Toronto, Ont. .. .. Factory
Durand & Boivin, Lorette, Que. .. .. .. Shovel Mfrs.
Durand & Preville, St. Jean de Matha, Que.
Sash and Door Factory (s)
Durfee, George W., & Son, Shelburne, N.S.
Pulley Blocks
Durham Furniture Co., Ltd., Durham, Ont.
Factory (s)
Durham Rubber Co., Ltd., Bowmanville, Ont.
Rubber Goods Factory (s)
Durkee, J. & H., Cedar Lake, N.S. .Shingle Mill (w)
Durkee, M., Otterville, Ont. .. .. Tannery
Durkee, N. P., Yarmouth, N.S.
Saw and Shingle Mills (w)
Durkee & Nicholl, Carleton, N.S. .. Box Factory (w)
Du Sault & Cie, Joliette, Que. .. .. Biscuit Factory
Dussault & Lamoureux, St. Hyacinthe, Que.
Foundry (s)
Duval, James, & Son, Newington, Ont. .. .. Saw Mill
Duval, Pierre, St. Tite, Que. .. .. Tannery
Dwyer, P. & J., Enterprise, Ont. .. .. Saw Mill
Dyer, G. W., Bristol, N.B. .Buckwheat Flour Mill (w)
Dyment Baker Lumber Co., London, Ont.
Builders' Factory (s)
Dyment, Butterfield & Co., Barrie, Ont.
Machine Shop and Boiler Works (s)
Dyment, N. & A., Thessalon, Ont. .Lumber Mill (s)
Dyson (The) Co., Winnipeg, Man.
Coffee and Spice Mill (s)
Eager & Saunders Co., Ltd., Winchester, Ont.
Flour Mill (s)
Eagle Knitting Co., Hamilton, Ont.
Knitting Factory (e)
Eagle Lake Lumber Co., Sundridge, Ont.
Lumber Mill (s)
Eagle Tobacco Co., Quebec, Que. .Tobacco Fcty. (s)
Eagle Vending Machine Works, Hamilton, Ont.
Factory
Eagle Window Shade Co., Montreal, Que. .. .Factory
Eakins & Ferris, Toronto, Ont. .. .Photo Mounts (e)
Earsman Bros., Toronto, Ont.
Brass Foundry and Machine Shop (e)
Easson, D. Stratford, Ont. .. Builders' Factory (s)
East Kootenay Lumber Co., Cranbrook, B.C.
Saw Mill
East & Co., Toronto, Ont. .. .. .. Trunk Factory (e)

Eastern Milling Co., Ltd., Dartmouth, N.S.
Barytes Factory (s)
E. T. Corset Co., St. Hyacinthe, Que.
Corset Factory (e & s)
Eastman Lumber Co., Eastman, Que. .. Saw Mill (s)
Eastman Machine Co., Ltd., Toronto, Ont.
Machine Shop (s)
Eastman, O., Fulford, Que. .. Saw Mill
Easton, N. G., Palmer's Rapids, Ont.
Saw and Shingle Mill (s)
Eastwood, E., Baltimore, Ont. .. .. Woolen Mill (w)
Eastwood, James, New Glasgow, N.S.
Jewelry Factory (s)
Eaton Bros., Camphellford, Ont. .. .. Tannery
Eaton Bros. Brewing Co., Owen Sound, Ont.
Brewery (s)
Eaton, J. R., Orillia, Ont. .. .. Builders' Factory (s)
Eaton Mills Co., Eaton, Que. .. .. Saw Mill
Eau Claire & Bow River Lumber Co., Calgary, N.W.T. .. .. Saw Mill (s)
Ebbage, Thomas, Acton, Ont. .. .. .. Planing Mill (s)
Eby, A., Floradale, Ont. .. Sash and Door Factory (s)
Eby, C., & Sons, Elmwood, Ont. .. .. Flour Mill (s)
Eby & Klinck, Elmira, Ont. .. Builders' Factory (s)
Eckardt Casket Co., Toronto, Ont.
Burial Casket Factory (s)
Eckhardt, George, Beamsville, Ont. .. Grist Mill (w)
Eclipse Lighting & Heating Co., Ltd., Montreal, Que.
Factory
Eclipse Mfg. Co., Ltd., Ottawa, Ont.
Metal Spec. Factory (e)
Eclipse Whitewear Co., Ltd., Toronto, Ont.
Whitewear Factory (e)
Economic Lubricant Co., Montreal, Que. .. Factory
Eddy, E. B. Co., Ltd., Hull, Que.
Box, Match, Paper and Wooden Ware Factories (w)
Eddy, G. S., Bathurst, N.B. .. Builders' Factory (s)
Eden Mills, Eden, Ont. .. .. Flour Mill (s & w)
Edgar, Coristine, & Co., Montreal, Que.
Fur Goods Factory (e)
Edmonds, E., Simcoe, Ont. .. .. Oatmeal Mill (w)
Edmonton Brewing & Malting Co., Edmonton, N.W.T.
Brewery
Edmonton Milling Co., Ltd., Strathcona, N.W.T.
Flour Mills (s)
Edmonton Tent & Mattress Co., Edmonton, N.W.T.
Window Shade Factory
Edmunds, Jas. H. & Co., Toronto, Ont.
Spun Metal Works (s)
Edson, Fitch Co., Etchemin, Que.
Match Splint Factory (w)
Edwards Bros., Danville, Que. .. .. Saw Mill (s)
Edwards, J. E., & Sons, Bracondale, Ont.
Leather Goods Factory (gasoline)
Edwards, W. C., & Co., Ltd., Ottawa and Rockland, Ont. .. .. Lumber Mills (w)
Edwardsburg Starch Co., Ltd., Montreal, Que. Factory, Cardinal, Ont. .. .. (e, s & w)
Eggleton, H. L., Madoc, Ont. .. .. Machine Shop (s)
Eidt, Joseph, Dashwood, Ont. .. .. Grist Mill
Eidt, J. L., Manchester, Ont. .. .. Grist Mill
Eidt, Spiesz & Co., Hanover, Ont.
Builders' Factory (s)
Elarton Salt Works Co., Ltd., Warwick, Ont.
Salt Works (s)
Elder, D., Eden Mills, Ont. .. .. Grist Mill (w)
Elder, M., Herdman, Que. .. .. Saw Mill
Elderkin, C. J., St. John, N.B. .. Mattress Fcty. (s)
Electrical Construction Co., Ltd., London, Ont.
Factory (e)
Electric Fireproofing Co., Ltd., Montreal, Que.
Factory (s)
Electric Reduction Co., Ltd., of London (Eng.), Buckingham, Que. .. .. .. Chemical Factory (w)
Elkhorn Brewing Co., Greenwood, B.C.
Brewery (s)
Elk Lumber & Mfg. Co., Ltd., Fernie, B.C.
Lumber Mill (s)
Elliot & Co., Ltd., Toronto, Ont. .. Mfg. Chemists (s)
Elliot & Morrison, Nelson, B.C. .. .. Machinists (s)
Elliott, James, St. John, N.B.
Ship and Anchor Smith (s)
Elliott, James S., & Son, Prescott, Ont.
Burial Casket Factory (s)
Elliott, J. G., Shawville, Que. .. Builders' Factory (s)
Elliott, J. & R., Galt, Ont. .. .. .. Soap Factory (s)
Elliott Mfg. Co., Ltd., Toronto, Ont.
Paper Box Factory (s & e)
Elliott, Thomas, Hampton, Ont. .. .. Grist Mill (w)
Elliott, Wm., Chesley, Ont. .. .. Grist Mill
Ellis Furniture Co., Ingersoll, Ont. .. .. Factory (s)
Ellis, J. R., Upper Sackville, N.S. .. .. .. Saw Mill (s)
Ellis Mfg. Co., Ltd., Port Dover, Ont.
Knitted Goods Factory
Ellis & Harvey, Wolfville, N.S. .. Corn Meal Mill (s)
Ellis & Son, Meaford, Ont. .. .. Saw Mill (s)
Elmira Agricultural Works Co., Ltd., Elmira, Ont.
Agri. Implement Works (s)
Elmira Felt Co., Ltd., Elmira, Ont.
Felt Shoe Factory (s)
Elmira Furniture Co., Ltd., Elmira, Ont.
Furniture Factory (s)
Elmsdale Flannel Mills, Almonte, Ont.
Woolen Mill (w)
Elrick, C. G., & Co., Toronto, Ont. .. Comb Factory (s)
Elston, Thomas, Centralia, Ont. .. .. .. Saw Mill (s)
Elviss, W. H., Brooklin, Ont. .. .. Grist Mill (w)
Embree, H. W., & Son, Port Hawkesbury, N.S.
Boat Builders (s)
Emerson & Fisher, St. John, N.B. .. Tinware Factory
Emerson-Hague Mfg. Co., Ltd., Winnipeg, Man.
Awning and Tent Factory (s)
Emke, Charles, Elmwood, Ont. .. .. Saw Mill
Emmerson, H. R., Scotch Settlement, N.B.
Planing Mill
Emmerson & Co., Tweed, Ont. .. .. Hay Forks
Emond, Xavier, St. Francois d'Orleans, Que.
Saw Mill
Empey, W. G., Berwick, Ont. .. .. Saw Mill
Empire Brewing Co., Ltd., Brandon, Man.
Brewery (e & s)
Empire Carpet Co., St. Catharines, Ont.
Carpet Factory (w)
Empire Electric & Mfg. Co., Ltd., Ottawa, Ont.
Empire Machine & Metal Stamping Co., Ltd., Toronto, Ont. (e)
Empire Mfg. Co., London, Ont. .. .. Brass Foundry
Empire Mfg. Co., Ltd., Montreal, Que.
Shirt Factory (s)
Empire Paper Box Co., Montreal, Que. .. .. Factory
Empire Shirt Mfg. Co., Louisville, Que.
Shirt and Overall Factory
Empire Soap Co., Hamilton, Ont. .. Soap Factory (s)
Empire Tobacco Co., Ltd., Granby, Que.
Tobacco Factory (s)
Emsley, F. D., Tillsonburg, Ont. .. .. .. Chop Mill (w)
England, Israel, & Sons, Knowlton, Que. .. Tannery
English, R. W. Refining Co., Montreal, Que.
Linseed Oil Refinery (s & gas)
English, William, Canoe Co., Peterborough, Ont.
Canoe Factory (e)
Ennis, Napoleon, Ste. Helene de Kamouraska, Que.,
Grist Mill
Ennis & Co., Ltd., Hamilton, Ont. .. Piano Factory (e)

Enterprise Brewing Co., Revelstoke, B.C.
Brewery (s)
Enterprise Foundry Co., Sackville, N.B.
Stove Foundry (s)
Enterprise Wood Mfg. Co., Lawrenceville, Que.
Wood Turning Factory (s & w)
Epplett, W. J., Toronto, Ont. ..Builders' Factory (s)
Epps, Dodds & Co., St. George, N.B.
Red Granite Works (w)
Erb, M., & Co., Berlin, Ont. .. .. Tannery (s)
Erie Iron Works Co., St. Thomas, Ont.
Agrl. Implt. Factory (s)
Erie Tobacco Co., Ltd., Windsor, Ont.
Tobacco Factory (s)
Erskine Bros., Rockland, Ont. ..Builders' Fcty. (s)
Esplin, G. & J., Montreal, Que. .. .. Box Factory (s)
Estey, R. A., Fredericton, N.B. .. .. Lumber Mill (s)
Ethier, E. L., & Co., Montreal, Que.
Billiard Table Factory
Eureka Planter Co., Ltd., Windsor, Ont.
Garden Tools
Eureka Refrigerator Co., Toronto, Ont.
Refrigerator Factory (e)
Eureka Vinegar Works, Montreal, Que. .. Factory (s)
Eureka Woolen Mfg. Co., Ltd., Eureka, N.S.
Woolen Mill (w)
Eustis Mining Co., Eustis, Que. .. Copper Mines (s)
Evans Bros. Piano & Mfg. Co., Ltd., Ingersoll, Ont.
Piano Factory (s)
Evans, Edward, Millbrook, Ont. .. .. Grist Mill (w)
Evans, E. D., Chesley, Ont... .. ..Flour Mill (w)
Evans, J. E., Bright, Ont... .. ..Cider Mill (s)
Evans Nathaniel, Dartmouth, N.S., Boiler Works (s)
Evans P., Bondhead, Ont. .. .. Builders' Factory (s)
Evans & Sons, Ltd., Montreal, Que., Mfg Chemists (s)
Eveleigh, J. & Co., Montreal, Que., Trunk Fcty. (s)
Everest, George M., Arkona, Ont., Basket Fcty. (s)
Everton Mills, Everton, Ont. .. .. Flour Mill (s&w)
Everett, C. & E., St. John, N.B., Fur Goods Factory
Ewart, James, Toronto, Ont. ..Light Wagon Fcty. (e)
Ewing, S. H. & A. S., Montreal, Que., Spice Mill (e)
Ewing, S. H. & Sons, Montreal, Que.,
Coffee and Spice Mills
Excelsior Biscuit Co., Ltd., Victoria, B.C.,
Biscuit Factory (s)
Excelsior Cloak Co., Montreal, Que., Rain Coats (e)
Excelsior Fur Dressing & Dyeing Works, Montreal,
Que... .. ..Fur Dressing Works (e)
Excelsior Shoe Co., Ltd., Toronto, Ont., Factory (s)
Excelsior Vinegar Co., St. John, N.B., Vinegar Fcty.
Excelsior Woolen Mills, Montreal, Que.,
Woolen Mill (s)
Excelsior & Mfg Co., Toronto, Ont... ..Factory (s)
Exeter Salt Co., Exeter, Ont... .. ..Salt Works
Eyre, Thomas, North Augusta, Ont. ..Grist Mill (s&w)
Eze Mfg. Co., Toronto, Ont.,
Washing Compound Factory (e)
Fabien, C. P., Montreal, Que., Refrigerator Fcty.(gas)
Fair, J. E., Black Cape, Que... .. ..Saw Mill
Fair J. & N., Clinton, Ont... .. ..Flour Mill (s & w)
Fair, T. J. & Co., Brantford, Ont... .. Cigar Factory
Fair & Sargent, Bancroft, Ont... .. ..Flour Mill (s)
Fairhall, Henry, Victoria, B.C... .. .. ..Brewery (s)
Fairbank, N. K. Co., Montreal, Que.,
Compound Lard Works (s)
Fairfield, James, Mill Haven, Ont. ....Grist Mill (w)
Fairfield, J., Hawkesbury, Ont., Builders' Factory (s)
Fairgrieve Mfg. Co., Toronto, Ont... .. ..Factory
Fairles Milling Co., Toronto, Ont... ..Flour Mill (s)
Fairley, J. S., Fairley, N.B... .. .. ..Saw Mill (s)
Falardeau, P. E., & Co., Quebec, Que.,
Tannery and Curriers (s)
Falconer, W. E., St. Anthony, N.B... .. ..Saw Mill
Falmouth Mfg. Co., Windsor, N.S.,
Slack Barrel Cooperage (s)
Falt Bros., Antigonish, N.S.,
Grist and Carding Mill (s)
Faramel, Ltd., Toronto, Ont.,
Horse and Cattle Food (s)
Farand & Delorme, Montreal, Que., Boiler Works (s)
Farley, Wm., Stanfold, Que... .. ..Tannery (s)
Farley, Wm., Warden, Que... .. ..Grist Mill
Farmers' Binder Twine & Agricultural Implement
Mfg. Co., Ltd., Brantford, Ont., Binder Twine (s)
Farnham Corset Co., Ltd., Farnham, Que.,
Ladies' Whitewear Factory
Farquharson D., Charlottetown, P.E.I.,
Starch Factory (s)
Farquharson & Grainger, Walkerton, Ont.,
Brewery (s)
Farrar, E. L., Iberville, Que. .. .. Pottery
Farrow, Joseph, Appin, Ont... .. .. Grist Mill
Faulkner, A., Noel, N.S... .. ..Saw Mill
Fauteux, H., Montreal, Que. ..Builders' Factory (s)
Fawcett, Charles, Moncton, N.B.,
Cornmeal and Feed Mill (s)
Fawcett, Charles, Sackville, N.B., Stove Foundry (s)
Fay, Wm., Aultsville, Ont... .. .. Sash Factory (s)
Fearman, F. W. Co., Ltd., Hamilton, Ont.,
Packing House (e & s)
Feater & Graham, Vancouver, B.C... .. Shingle Mill
Fecteau, Adelard, St. Benoit Labre, Que., Saw Mill
Fee, John, Montreal, Que... .. ..Machine Shop (e)
Fee & Brooks, Ottawa, Ont... .. ..Tannery (s)
Feir, W. B., Cambray, Ont. .. ..Flour Mill
Felix, A., Montreal, Que... .. .. ..Machine Shop (s)
Fell, I. C. & Co., Toronto, Ont... .. Die Sinkers (e)
Fenderson, John & Co., Sayabec, Que., Saw Mill (s)
Fenlin Leather Co., Ltd., Montreal Que.,
Leather Factory (s)
Fensom Elevator Works, Toronto, Ont.. Factory (e)
Fenwick, W. S., Enterprise, Ont... .. .. Grist Mill
Ferguson, Alexander, Oil Springs, Ont. ..Saw Mill (s)
Ferguson Bros., Burritt's Rapids, Ont.,
Woolen Mill (w)
Ferguson, James, Maxville, Ont.,
Foundry and Machine Shop (s)
Ferguson, John & Sons, London, Ont.,
Furniture Factory (s)
Ferguson, John H., Nixon, Ont... .. ..Brush Factory
Ferguson & Cox, Halifax, N.S... ..Boiler Works (s)
Fernie Lumber Co., Ltd., Fernie, B.C.,
Planing and Lumber Mill (s)
Fernie Mfg. Co., Ltd., Fernie, B.C.,
Sash and Door Factory (s)
Ferron, S., Louiseville, Que. .. .. Planing Mill (s)
Fessendeau, L. E., Fulford, Que.,
Butter Tub Factory (w)
Field, Charles, Toronto, Ont. .. ..Machine Shop (s)
Field, J. G., Tavistock, Ont... .. .. Woolen Mill (s)
Filion, Ferdinand, St. Jerome, Que.,
Sash and Door Factory (s)
Filion, R. A., Victoriaville, Que., Builders Fcty. (s)
Filshie, Archibald, Mount Forest, Ont.,
Machine Shop (s)
Filteau Bros., Fecteau's Mills, Que.,
Saw and Flour Mill (w)
Findlay Bros., Carleton Place, Ont.,
Stove Foundry (s)

Finkle & Ackerman, Bowmanville, Ont.
Evaporator (s)
Finlay, John & Son., Norwood, Ont.,
Bent Wood Factory (s)
Finlay, J. S., Owen Sound, Ont... .. .. Saw Mill (s)
Finn, Wm., Montreal, Que... .. .. ..Broom Factory
Firstbrook Box Co., Ltd., Toronto and Penetanguishene, Ont... .. .. .. Box Factory (s)
Fischer, V. G., Ayton, Ont... .. .. .. Planing Mill
Fish, C. E., Newcastle, N.B... ..Grindstone Quarry
Fisher, A. & Son, Paisley, Ont.,
Saw and Grist Mill (s)
Fisher, A. D. Co., Ltd., Toronto, Ont., Skate Fcty. (e)
Fisher Bros., Portsmouth, Ont... .. .. .. Brewery
Fisher, John & Son, Dundas, Ont... .. ..Paper Mill
Fiske, E., Joliette, Que... .. ..Saw Mill
Fisk, H. J. & Co., Lachine, Que. .. .. ..Tannery (s)
Fitzgerald Dominic W., St. Sylvester East, Que.,
Flour and Shingle Mill (w)
Fitzgerald, D. & Son, Glassville, N.B... .. ..Tannery
Fitzgerald, R., Belfast, Ont... .. ..Saw Mill
"5 in 1" Letter-Envelope Co., Toronto, Ont., Fcty. (e)
Flack & Van Arsdale, Cornwall Ont... ..Pottery (w)
Flanders, J. L., Ottawa, Ont... .. ..Wire Fence Factory
Flavelle Bros., Alliston, Ont... .. .. Cooperage (s)
Flavelle Milling Co. Ltd., Lindsay Ont. Flour Mill (w)
Fleck, Alex., Ltd., Ottawa Ont.,
Machine and Engine Works (s)
Fleming, James, Dresden, Ont... .. .. ..Grist Mill (s)
Fleming, James, St. John, N.B.,
Foundry and Mfg. Machinist (s)
Fleming, W. J., Elba, Ont... .. ..Shingle Mill
Fletcher Mfg. Co., Toronto, Ont., Machine Shop (s)
Flett, Thomas W., Nelson, N.B.,
Lumber and Shingle Mill (s)
Fleury, Alfred, St. David d' Yamaska, Que.,
Saw and Carding Mill
Fleury's, J., Sons, Aurora, Ont.,
Foundry and Machine Shop (s)
Flewwelling, C. H., St. John, N.B., Wood Engraver
Flewwelling, G. & G. Mfg. Co., Ltd., Hampton, N.B.,
Match and Box Factory (s)
Flood, T. R., Harrow, Ont... .. ..Grist Mill
Flowers, George & Son, Halifax, N.S... ..Sail Lofts
Fluhrer, John, Trail, B.C. ....Brewery (s)
Flynn Bros., St. Catharines, Ont., Canning Fcty. (s)
Fogg, John, Toronto, Ont... .. .. Brass Founder (e)
Forbes R. Co., Ltd., Hespeler, Ont.,
Woolen and Worsted Mill (s & w)
Forbes & Archibald, North Sydney, N.S., Ship Yard
Ford, J. & Co., Portneuf Station, Que., Paper Mill (w)
Ford, Rowland, Portneuf Station,
Building Felt Factory (w)
Forest City Bent Goods Co., London, Ont.,
Bending Factory (s)
Forest, Ernest, Pont Chateau, Que... .. ..Tannery
Forhan, Thomas & Co., Halifax, N.S... ..Sailmakers
Forler, John, Phillipsburg West, Ont... .. ..Saw Mill
Forrest, W. F., Atwood, Ont.,
Sash and Door Factory (s)
Forrester, W., Mitchell, Ont... .. ..Flax Mill
Forster Lumber Co., Crow's Nest, B. C.,
Lumber Mill (s)
Forster, Wm. B., Hamilton, Ont.,
Woodturning Factory (s)
Forstner, John, Waterdown, Ont. .. .. Grist Mill (w)
Forsyth Granite & Marble Co., Ltd., Montreal, Que.
Granite Works (w)
Fort Steele Brewing Co., Fernie, B.C.....Brewery (s)
Fortier, Achille, St. Evariste de Forsyth, Que.,
Shingle Mill
Fortier, A., Ste. Helene de Chester, Que...Shingle Mill
Fortier, Delphis, Halifax South, Que. .. .. Grist Mill
Fortier, Eliz & Cie, Quebec, Que., Soda Water Fcty.(e)
Fortier, Joseph, Ste. Henedine Que.,
Saw and Grist Mill.
Fortier, Michel, Thetford Mines, Que. .. ..Saw Mill
Fortier, Nazaire, Quebec, Que... .. .. ..Currier (s)
Fortier & Thivierge, Clarence Creek, Ont.,
Cheese Box Factory
Fortin, J. B., Lake Etchemin, Que... .. Saw Mill (s)
Fortin, L. N., St. Marcel de L'Islet, Que.,
Builders' Factory (s)
Fortin, Z., Liniere, Que... .. ..Saw Mill
Foss, George F., Sherbrooke, Que... ..Machinist (w)
Foster, I. J., Pembroke, Ont... .. .. Shingle Mill (w)
Foster, I. R., Tara, Ont.. .. ..Woolen Mill
Foster, J. D., Havelock, Ont. .. .. Grist Mill (s)
Foster, James, Toronto, Ont.. ..Surveyors' Instruments
Foster Pottery Co., Ltd., Hamilton, Ont.
Fournier, Ed., Montreal, Que..Upholstering Fcty. (e)
Fournier, J. E., Montreal, Que. .. .. Trunk Factory
Fournier, Louis, Ste. Angele de Rimouski, Que.,
Saw Mill
Fowlds, F. W., Hastings, Ont... .. ..Flour Mill (w)
Fowler, G. F., Petitcodiac, N.B... .. ..Tannery
Fowler, Josiah Co., Ltd., St. John, N.B., Axe Fcty. (s)
Fowler's Canadian Co., Ltd., Hamilton, Ont.,
Packing House (s)
Fownes & White, St. Martin's, N.B. .. .. ..Saw Mill
Fox, George M., London, Ont... .. .. Scale Factory
Fox, Thomas M., St. Paul, Que. ..Glue Factory (w)
Fox, T. M. & Sons, Wheatley, Ont.. .. .. Planing Mill
Fox & Co., Toronto, Ont... ..Builders' Factory (s)
Fraleigh, H., Forest, Ont... .. .. Flax Mill (s)
Francis, Allan & Bro., Kippewa, Que....Millers (w)
Francis-Frost Co., Ltd., Toronto, Ont.
Paint Works (e)
Francoeur David, St. Hubert, Que... .. .. Saw Mill
Francoeur, J. B., Elgin Road, Que.....Saw Mill (s)
Francoeur, T., St. Aubert, Que. ..Saw and Carding Mills
Fraser, A. A., Plantagenet, Ont., Woolen Mill (s&w)
Fraser, A. A., Rosseau, Ont. .. ..Saw Mill
Fraser Bros., Elmsdale, N.S. .....Saw Mill
Fraser Bros., New Glasgow, N.S.,
Foundry and Machine Shop (s)
Fraser, Donald & Sons, Fredericton, N.B., and Cabano, Que... .. ..Lumber Mills (s)
Fraser, D., Dalkeith, Ont... .. ..Saw and Grist Mill
Fraser, D. A., Clementsvale, N.S .....Saw Mill
Fraser, D. R. & Co., Edmonton, N.W.T.,
Lumber Mill (s)
Fraser, F. C. & Co., London, Ont... .. Cap Factory
Fraser, G. A., Fontenoy, Que... .. ..Saw Mill
Fraser, John, Amherstburg, Ont., Builders' Fcty. (s)
Fraser, J. D., French River, N.S... .. . Saw Mill (s)
Fraser River Lumber Co. Ltd., New Westminster, B.C... .. ..Shingle Mill (s)
Fraser, R. S., Montreal, Que., Wool Waste Mill (w)
Fraser, Wm., Riviere du Loup (Fraserville), Que.,
Grist Mill (s)
Fraser & Davies, New Rocklands, Que...Slate Quarry
Fraser & Hamilton, Ottawa, Ont.,
Contractors' and Builders' Factory (s)
Fraser & Sutherland, Quebec, Que... .. ..Cooperage
Fraserville Co., Ltd., Riviere du Loup (Fraserville,) Que... .. .. Pulp Mill (w)
Fraserville Foundry and Machine Shop, Riviere du Loup, (Fraserville,) Que. (w)
Frechette, Louis I., Halifax South, Que... ..Saw Mill

Fredenburgh, W. C., Westport, Ont., Builders' Factory (s)
Frederick, John, Foxboro, Ont... ... ... Flour Mill
Fredericton Boom Co., Fredericton, N.B. (s)
Freeman Bros., Sable River, N.S... ... ..Saw Mill (w)
Freeman, B. B., Wiarton, Ont. ... .. Woolen Mill (s)
Freeman, George, Holstein, Ont., Grist and Shingle Mills (s & w)
Freeman, R., Alliston, Ont... ... ...Tannery
Freeman, W. A. Co., Ltd., Hamilton, Ont. Fertilizer Works (s)
Freeze, Samuel, Doaktown, N.B. ... .. Saw Mill (w)
Fregeau, Ferd., Cap St. Ignace, Que. Saw and Flour Mill
French Artificial Flower & Feather Mfg. Co., Toronto, Ont... ... ...Artificial Flowers
French, G. W. L., Island Brook, Que., Saw Mill (w)
French, J. R., Melville, Ont... ... . Grist Mill
French Lumber Co., Sault Ste. Marie, Ont. Sash and Door Factory
French, Thomas, Island Brook, Que........Saw Mill
Frenette, J. C., Quebec, Que. ..Wax Candle Factory
Frenette, N., St. Bazile de Portneuf, Que., Tannery
Frey, S. B., Linwood, Ont... ... .Planing Mill
Freyseng Cork Co., Ltd., Toronto, Ont., Cork Fcty. (s)
Friesen Bros., Steinbach, Man... ... .Machinists
Friesen, J. P. & Son, Gretna, Man... ..Flour Mill (s)
Fripp, John M., Woodstock, N.B... ..Grist Mill (w)
Frizzell, Alex., Halifax, N.S... .. Block Factory (s)
Frontenac Cereal Co., Ltd., Kingston, Ont., Flour Mill (s)
Frontenac Ink Works, Montreal, Que..|Printing Ink.
Frontier Lumber Co., Rock Island, Que., Wooden Novelty Factory (g)
Frost Wire Fence Co., Ltd., Welland, Ont., Fence Ftcy
Frost & Wood, Smith's Falls, Ont., Agr'l Implement Factory
Fruing, Wm. & Co., Grand Greve, Que... ..Fish Oil
Fugere, Freres, Batisean, Que...Saw and Flour Mill
Full, George E., Charlottetown, P.E.I., Starch Factory (s)
Fuller, J. E., Marmora, Ont... ... ..Woolen Mill
Fuller & Wiggett, Sherbrooke, Que., Grist Mill (w)
Fullerton, D. & Son, Pictou, N.S., Builders' Fcty. (s)
Fulton, Thomas, Yorkton, N.W.T., Planing Mill (s)
Funnell, Jesse, Jr., Trenton, Ont., Evaporated Apples
Fusel & McFeetors, Neepawa, Man... ..Planing Mill
Fyfe, James, Montreal, Que... ... ..Scale Factory (e)
Gabel, John & Sons, Nithburg, Ont., Grist and Saw Mill
Gadsby & McCann, Toronto, Ont... ..Grist Mill (s)
Gage, W. J. & Co., Ltd., Toronto, Ont., Mfg. Stationers (e)
Gagne, Arthur, Cap St. Ignace, Que... ..Saw Mill (s)
Gagne, Domina, Montreal, Que., Builders' Fcty. (s)
Gagne, J. L., Ivry, Que... ... ...Saw Mill
Gagne, O., Ivry, Que... ... ...Grist Mill
Gagne, Simeon, Ste. Anne de la Pocatiere, Que. Builders' Factory (s)
Gagne, Z., Maria, Que... ... ..Saw and Grist Mill
Gagnon, Aug., L'Islet, Que... ... .Saw Mill (s)
Gagnon, I., Scotch Settlement, N.B... ... ..Saw Mill
Gagnon, Joseph, The Brook, Ont... ... ..Saw Mill (s)
Gagnon, Leopold, Ste. Therese de Blainville, Que., Flour and Carding Mill
Gagnon, Louis, St. Fereol, Que...Saw and Grist Mill
Gagnon, Nap., St. Francois D'Orleans, Que. Saw and Flour Mill
Gagnon, Pierre, St. Hubert, Que. ... .. Shingle Mill
Gagnon, Pierre, Halifax South, Que. Grist and Saw Mill
Gagnon & Bros., St. Paul's Bay, Que. ... .. Saw Mill
Gaharn, A. S. F., Dutton, Ont... ... .Woolen Mill
Galbraith Bros., Hepworth, Ont. ... ... Flour Mill
Galbraith, D., Sherbrooke, Que. ... ... Saw Mill
Galbraith, E., Tara, Ont. ... ... Saw Mill
Galbraith, F. W., Port Hope, Ont. .. Planing Mill (w)
Galbraith, John, River Charlo, N.B. ... ... Saw Mill
Galbraith & Sons, New Westminster, B.C. Sash and Door Factory
Gale, Geo., & Sons, Waterville, Que. Wire Bed Factory (w)
Gale Mfg. Co., Toronto, Ont.,..Whitewear Factory (s)
Galena-Signal Oil Co., Toronto, Ont...Oil Works (s)
Galarneau, George, Quebec, Que., Tannery and Currier
Galibert, F., Montreal, Que. .. Sheepskin Tannery (s)
Galibert, Paul, Montreal, Que. ... ... Tannery (s)
Galibert, C., & Son, Montreal, Que. .....Tannery (s)
Gall, Schneider Oil Co., Ltd., Montreal, Que. Oil Refinery (s)
Gallagher, Hull Meat Packing Co., Edmonton, N.W.T. Packing House
Galloway, Taylor & Co., Toronto, Ont. Iron Foundry (e)
Galt Cabinet Works, Galt, Ont... Cabinet Factory (s)
Galt Milling Co., Galt, Ont... .. Oatmeal Mill (s & w)
Galt Knitting Co., Ltd., Galt, Ont. Knitting Mill (s & w)
Galt Paper Box Co., Galt, Ont...Paper Box Fcty. (s)
Galt Robe Co., Galt, Ont. ... ... Factory (s)
Gamble & Place, Port Rowan, Ont...Planing Mill (s)
Gananoque Harness Works, Gananoque, Ont. Harness Factory (g)
Gananoque Spring & Axle Co., Ltd., Gananoque, Ont. Spring and Axle Works (w)
Ganong Bros., Ltd., St. Stephen, N.B. Confectionery Factory (s)
Garant, Joseph, Caplin River, Que. Saw and Grist Mill
Garant, J. A. F., Caplin River, Que. Saw and Grist Mill
Garant, Nap., Caplin River, Que. ... ... Miller (s)
Gard, George, Alberton, P.E.I. .. Builders' Fcty. (s)
Gardiner Co., (The), Kingston, Ont. Biscuit Factory (s)
Gardiner, James, Mount Albert, Ont...Grist Mill (w)
Gardiner, P. W., Galt, Ont. .. Builders' Factory (s)
Gardiner, Robert D., Forester's Falls, Ont. Grist Mill (w)
Gardiner, Thomas, Newmarket, Ont... .. Foundry
Gardner Bros & Co., Walkerville, Ont. Veneer Goods Factory (s)
Gardner, Robert & Son, Montreal, Que. Mfg. Machinists (s)
Gardner, R. H., Brooklyn, N.S... ... Shingle Mill
Gariepy, Alphonse, Ste. Beatrix, Que. Saw and Grist Mill
Gariepy, Gilbert, Rawdon, Que... ... ... Saw Mill
Gariepy, Oct., Pare, Que. ....Grist Mill (w)
Gariepy, P. M., St. Paul's Bay, Que. ... Grist Mill
Garland, Albert J., & Son, Mansonville, Que. Handle Factory (s)
Garland Mfg. Co., Toronto, Ont...Clothing Fcty. (e)
Garlock Packing Co., Hamilton, Ont... ... ..Factory
Garnham, S. K., Guysboro, Ont. ... ... Saw Mill
Garrett, E., Bracebridge, Ont... ... ...Tannery
Garrett, John E., New Glasgow, N.S. Rug Pattern Works
Garrett, Wm., & Sons, Tweed, Ont. Foundry and Machine Shop (s)
Garth Co., Montreal, Que. ... ... Machine Shop (s)
Gartshore-Thomson Pipe & Foundry Co., Ltd., Hamilton, Ont. ... ... Cast Pipe Factory (e)

Gasoline Engine Co., Toronto Junction, Ont.
Engine Works (g)
Gaspe Lumber Co., Gaspe Basin, Que. .. Lumber Mill
Gass, James, & Bro., Shubenacadie, N.S. .Saw Mill (s)
Gates, Hermon, Cookshire, Que. .. .. .. Carding Mill
Gaucher, G. L., Louiseville, Que. .. .. Grist Mill (s)
Gaudet, S. R., Memramcook, N.B.
Grist and Saw Mill (s)
Gauthier Bros., Chicoutimi, Que. .. .. Tannery
Gauthier, B., Laterriere, Que. .. .. .. Flour Mills (s)
Gauthier, E. & A., Jonquieres, Que. .. Grist Mill (w)
Gauthier, E., & Bros., St. Luc de Matane, Que.
Saw Mill
Gauthier, Francois, Beaupre, Que. .. .. Saw Mill (s)
Gauthier, Joseph, St. Irenee, Que. .. .. .. Grist Mill
Gauthier, Hormisdas, Actonvale, Que.
Saw, Grist and Carding Mill (w)
Gauthier, L., Lac aux Sables, Que. .....Saw Mill (s)
Gauthier, P., Amqui, Que.. .. .. Tannery
Gauthier & Frere, Deschambault, Que. .Saw Mill (s)
Gavin, S. M. Kensington, Que. .Saw and Grist Mill (s)
Gay, H., & Sons, Courtice, Ont. .Heading Factory (s)
Gebbie, Thos., & Sons, Howick, Que. .. Saw Mill (w)
Geddes, Wm., West New Annan, N.S. .. .. Grist Mill
Geddes, W. J., Belgrave, Ont.. .. .. Saw Mill
Gelinas, C. P., & Frere, Three Rivers, Que.
Wood Turning Factory (s)
Gelinas, Pierre, St. Leon, Que.
Saw, Grist and Carding Mills
Gendron Mfg. Co., Ltd., Toronto, Ont.
Reed Furniture Factory (s)
General Electric Co., Ottawa, Ont. .. Mica Works (e)
Geoffroy, N., & Co., Ste Agathe des Monts, Que.,
Builders' Factory (s)
George, Wm., Gore Bay, Ont.
Sash and Door Factory (s)
Georgian Bay Lumber Co., Ltd., Waubaushene, Ont.,
Lumber Mill (s)
Georgian Bay Shook Mills, Ltd., Midland, Ont.
Re-sawing Mills (s)
Georgetown Saw Mill Co., Ltd., Fort Simpson, B.C.
Saw Mill (s)
German Chemical Co., Toronto, Ont.
Mfg. Chemists
Germain, Napoleon, St. Alban Que. .. .. Saw Mill
Gerolamy, W. A., Tara, Ont.
Agrl. Implt. Factory (s)
Gerolamy, W. A., Tara, Ont. ..Builders' Factory (s)
Gerolamy, W. A., Tara, Ont.
Foundry and Machine Shop (s)
Gerry, Wm., London, Ont.. .. .. Builders' Factory (s)
Gervais, J. U., & Co., Joliette, Que. .Tobacco Factory
Gettlar, J. R., Fullarton, Ont. .. .. Saw Mill
Getty & Scott, Galt, Ont.. .. .. Shoe Factory (s)
Ghent, James, Collingwood, Ont. .. Broom Factory
Gibb, A., Hamilton, Ont. .. Paper Box Factory (s)
Gibbard Furniture Co., Ltd., Napanee, Ont.
Furniture Factory (w & s)
Gibbs, C. W., Winnipeg, Man.
Sash, Door and Blind Factory (s)
Giberson, Charles, Bath, N.B. .. Saw and Grist Mill
Giberson, Charles R., Bath, N.B. .. .. .. Grist Mill
Giberson, J. D., Bristol, N.B. .. Builders' Factory (w)
Gibson, A., Blackville, N.B. .. .. .. Lumber Mill (s)
Gibson, David, Northampton, N.B. .. .. .. Saw Mill
Gibson Foundry & Machine Co., Ltd., Gibson, N.B.
Foundry and Machine Shop
Gibson, Hugh, Northampton, N.B. .. Grist Mill (w)
Gibson, Joseph H., Danville, Que. .. Saw Mill (w)
Gibson, S., Lucan, Ont. .. .. Planing Mill (s)
Gibson, Wm. G., Rockburn, Que. .. .. .. Grist Mill
Gibson, W. J., Gananoque, Ont. .Harness Fcty. (w)
Gibson & Co., Morrisburg, Ont. .. .. .. Flour Mill (s)
Giddings, D. A., Knowlton, Que.. .. .. Saw Mill
Giddings, H. & F., & Co., Granby, Que.
Reed and Rattan Chair Factory (s & w)
Gidley, H. E., Penetanguishene, Ont.
Canoe Works (s)
Gignac, J. H., Quebec, Que. .....Builders' Factory (s)
Gignac, Napoleon, Quebec, Que. .Builders' Fcty. (s)
Gignac, Samuel, Auvergne, Que. .. .. Saw Mill
Giguere, I., Metgermette, Que.
Grist, Saw and Shingle Mill
Giguere, Joseph, Notre Dame de la Merci, Que.,
Saw and Grist Mill
Gilbert, E., Bothwell, Ont.. .. .. Machine Shop (s)
Gilbert, Joseph, St. Elzear, Que.
Saw and Shingle Mill
Gilbert, J. O., & Co., Bishop's Crossing, Que.
Builders' Factory (s)
Gilbert, W. S., Bishop's Crossing, Que.. Saw Mill (s)
Gilchrist Bros., Toronto, Ont.. Builders' Factory (s)
Gilkes, J. H., Silver Hill, Ont.. Builders' Factory (s)
Gillespie, Ansley, & Co., Toronto, Ont.
Fur Goods Factory
Gillespie, A., Innerkip, Ont. .. .. Saw Mill
Gillespie, R. A., Abbotsford, Que. .Vinegar Factory
Gillespie, Wm. G., Morewood, Ont. .. .. Grist Mill
Gillett, E. W., Co., Ltd., Toronto, Ont.
Lye Factory
Gillies Bros., Ltd., Braeside, Ont.
Lumber and Shingle Mills (s)
Gillies, D. H., & Co., London, Ont. .. Saw Mill (s)
Gillies (The John) Estate Co., Ltd., Carleton Place, Ont. .. .. Foundry and Machine Shop (w)
Gillies, S., & Sons, Ailsa Craig, Ont.
Heading and Stave Mill (s)
Gillies & Martin, Teeswater, Ont.. .. .. Foundry (s)
Gillies & Martin, Listowel, Ont.
Agrl. Implt. Factory (s)
Gillis, R., Sydney, N.S. .Sash and Door Factory (s)
Gillott, Thomas, Mill Brook, Ont. .. Planing Mill (s)
Gilman Bros. & Burden, Poquiock, N.B.
Builders' Factory (w)
Gilmore, G., & Sons, St. Paul, Que. .. Auger Factory
Gilmour Paint Works, Bedford, Que. .Paint Factory
Gilmour Woolen Mills, Joliette, Que. .. Woolen Mill
Gilmour & Co., Ltd., Trenton, Ont.
Lumber Mills (s & w)
Gilmour & Hughson, Ltd., Hull, Que.
Lumber Mill (s)
Gilmour & Kearns, Montreal, Que. .Lithographers (s)
Gilpin, Thomas, Wiarton, Ont. .. Builders' Fcty. (s)
Gingras, C., & Fils, Shawinigan Falls, Que.
Builders' Factory (s)
Gingras, D., Farnham, Que.. .. .. Carding Mill
Gingras & Methot, Warwick, Que.
Butter Box Factory (s)
Gingrich, N. W., St. Jacob's, Ont.
Woolen Mill (s & w)
Giradot, E., Wine Co., Sandwich, Ont. ..Wine Vaults
Girard & Godin, Three Rivers, Que.
Casket and Casket Hardware Factory (s)
Giroux, F. X., & Fils, Charlesbourg, Que.
Saw and Grist Mills
Gladstone Electric Light & Telephone Co., Gladstone, Man.
Gladstone, James, Salem, Ont. .. Shoe Peg Fcty. (w)
Gladu, V., St. Francois du Lac, Que.,
Grist and Saw Mill
Glassco, G. F., & Co., Hamilton, Ont.
Fur Goods Factory
Gledhill, Jesse, Benmiller, Ont. .. .. Woolen Mill (w)
Globe Casket Co., London, Ont. .. .. .. Factory (s)
Globe Furniture Co., Ltd., Walkerville, Ont.
School Furniture Factory (s)

Globe Hat Works Co., Montreal, Que.,
Felt Hat Works (w)
Globe Paint Co., Ltd., Toronto, Ont., Paint Fcty. (s)
Globe Suspender Co., Rock Island, Que.,
Suspender Factory (s)
Globe-Wernicke Co., Ltd., Stratford, Ont.,
Office Specialties (s)
Gnaedinger, L., Son & Co., Montreal, Que.,
Fur and Hat Factory (e)
Godbout, A., Chicoutimi, Que., Furniture Factory (s)
Godbout, F., Fils & Co., St. Aime, Que.....Foundry
Goderich Engine & Bicycle Co., Ltd., Goderich, Ont.
Factory (s)
Goderich Knitting Co., Ltd., Goderich, Ont.,
Factory (s)
Goderich Lumber Co., Ltd., Goderich, Ont.
Lumber Mill (s)
Goderich Organ Co., Goderich, Ont., Organ Fcty. (s)
Godin, J., St. Paul, Que... ..Felt Hat Factory (w)
Godin, J. N. & Cie, Three Rivers, Que.,
Biscuit Factory (s)
Godreau, Nap., Beaurivage, Que.
Grist and Carding Mill
Goetz, John K., Dashwood, Ont. .....Saw Mill
Goff Bros., Charlottetown, P.E.I., Boot and Shoe Fcty
Gold Medal Furniture Mfg. Co., Ltd., Toronto, Ont.,
Factory (e)
Gold & Cohen, Montreal, Que.,
Ready-made Clothing Factory
Goldberg, Jos. & Co., Montreal, Que..Cabinet Shop
Goldie, Jas., Co., Ltd., Guelph, Ont., Flour Mill (s&w)
Goldie Milling Co., Ltd., Ayr and Galt, Ont.,
Flour Mills (s & w)
Goldie & McCulloch Co., Ltd., Galt, Ont.,
Machine and Tool Factory (s)
Goldschmidt, Paul, Montreal, Que., Artificial Flowers
Gompf, John, Hamilton, Ont... .. .. ..Brewery (s)
Good Roads Machinery Co., Ltd., Hamilton, Ont.
Machine Shop and Boiler Works (s)
Goodday, H. R. & Co., Etchemin, Que., Lumber Mill (w)
Gooder, G. J., Toronto, Ont.,
Ordered Clothing Factory
Gooderham & Worts, Ltd., Toronto, Ont.,
Distillery (s)
Goodfellow & Howson, Elmwood, Ont... Saw Mill (s)
Goodhue, J. B., Rock Island, Que., Overall Fcty. (w)
Goodhue, J. L. & Co., Danville, Que., Belting Fcty. (s)
Goodhue, J. L. & Co., Danville, Que... ..Tannery (s)
Goodison, John, Thresher Co., Ltd., Sarnia, Ont.,
Thresher Factory (s)
Goold, Shapley & Muir Co., Ltd., Brantford, Ont.,
Wind Mill Factory (s)
Gordon, George & Co., Cache Bay, Ont... ..Saw Mill
Gordon, Ironside & Fares Co., Ltd., Winnipeg,
Man... .. ..Abattoir (e)
Gordon, John J., St. John, N.B. .. ..Nail Works (s)
Gordon, J. F., Athens, Ont. .. ..Woolen Mill (s&w)
Gordon, Wilber, Tweed, Ont. .....Foundry
Gordon & Keith, Halifax, N.S., Furniture Fcty. (s)
Gorham Co., Ltd., Montreal, Que. ..Silversmiths (e)
Gorman, Eckert & Co., London, Ont... ..Spice Mill
Gorrill, H., Glenwood P.E.I... ..Saw and Grist Mill
Gortley, J. E., Tweed, Ont. .....Pump Factory
Gorvett, Wm., Arthur, Ont. .....Planing Mill (s)
Gosnel, Wm., Nelson, B.C. .. .. Brewery
Gosselin, Calixte, Ste. Sophie de Megantic, Que.,
Grist Mill
Gosselin, Hormidas, L'Epiphanie, Que.,
Sash and Door Factory (s)
Gosselin, Joseph, Levis, Que. ..Builders' Factory (s)
Gosselin, Joseph, Baillargeon, Que... .. ..Saw Mill
Gosselin (The) J. A. Co., Drummondville East,
Que... .. ..Foundry (s)
Gosselin, Magloire, St. Jovite, Que.,
Saw and Planing Mill (s)
Gosselin, Pierre, St. Victor de Tring, Que.,
Carding Mill
Gould, J. A. & Co., Kingston, Ont., Broom Fcty. (s)
Gould Mfg. Co., Ltd., Smith's Falls, Ont., Foundry (w)
Gould & Lindsay, Shubenacadie, N.S.,
Foundry and Machine Shop (s)
Goulet Bros., Montreal, Que... ..Cigar Factory (e)
Goulet, Elzear, Ste. Luce Station, Que... ..Tannery
Goulet, F., Mastai, Que... .. ..Grist Mill
Goulet, J., Berthier, Que... .. ..Foundry
Goulet, L., & Fils, Notre Dame des Anges, Que.
Saw Mill (s)
Goulet, M., Embrun, Ont... .. ..Grist Mill
Goulet & Frere, Berthier, Que. .. Stove Foundry (s)
Goulet & Garant, Quebec, Que.,
Boot and Shoe Factory (e)
Goulet & Hart, Glen Robertson, Ont.,
Carriage Factory (s)
Gourdeau, N. & Co., Quebec, Que.,
Tannery and Curriers (s)
Gowdy Mfg. Co., Guelph, Ont.,
Agrl. Implement Foundry (s)
Gower, John, Meaford, Ont... .. .. .. Stave Mill (s)
Grafton & Co., Dundas, Ont. .. Clothing Factory (e)
Graham, A., Uxbridge, Ont. .. .. Oatmeal Mill (w)
Graham Co., Ltd., Belleville, Ont. ..Factory (e & s)
Graham, D., Sons & Co., Inglewood, Ont.,
Underwear Knitting Factory (w)
Graham, E. A. & Bro., Eugenia, Ont.,
Saw and Shingle Mill (w)
Graham, James, Vanburgh, Ont... .. .. Saw Mill (s)
Graham, J. R., Elmvale, Ont... .. ..Planing Mill (s)
Graham Nail Works, Toronto, Ont...Nail Works (e)
Graham, Wm., Grand Forks, B.C. .. .. Brewery (s)
Granby Enamelware Works, Granby, Que.,
Enamelware Works (s)
Granby Iron Works, Granby, Que., Machine Shop (s)
Granby Rubber Co., Granby, Que.,
Rubber Shoes and Clothing Factory (s&w)
Grand River Pulp & Lumber Co., Halifax, N.S., Mill
Grand Trunk Railway, Midland, Ont.,
Grain Elevator (s)
Grand Trunk Railway System, London, Ont.,
Car Shops (s)
Grand & Toy, Ltd., Toronto, Ont.,
Stationery Specialties (e)
Grandbois, M. A., St. Casimir, Que., Lumber Mill (w)
Grant Bros., Vancouver, B.C., Builders' Factory (s)
Grant, Donald & Sons, New Glasgow, N.S.,
Builders' Factory (s)
Grant, Hamilton Oil Co., Ltd., Toronto, Ont.,
Oil Works (s)
Grant, James & Co., Chesley, Ont., Woolen Mill (s)
Grant, Jonas, Maynooth, Ont. .. .. Saw Mill
Grant, R. & Co., Cumberland, B.C. .. .. ..Saw Mill
Grant, T. & Sons, Eureka, N.S. .. .. .. Tannery (s)
Grant, Wm., Crown Hill, Ont... .. .. Grist Mill
Grant & Kerr, Ladner, B.C... .. .. Saw Mill
Grant's Spring Brewery Co., Ltd., Hamilton, Ont.,
Brewery (s)
Grassie, R. & G., Mount Albion, Ont. .. Grist Mill
Gratton, J. B., Montreal, Que... ..Carpenter Shop (s)
Gravel, Arthur & Co., Montreal, Que.,
Wood Pattern Works (e)
Gravel, A., Lumber Co., Ltd., Etchemin, Que.,
Lumber Mill (s)

Gravel, Narcisse, Notre Dame du Laus, Que., Saw Mill
Graves, E., Cambridge Station, N.S... .. ..Saw Mill
Graves, J. G., Hepworth, Ont... .. ..Chop Mill (s)
Graves, L. Alfred, Halifax, N.S., Slack and Tightwork Cooperage
Gray Andrew, Victoria, B.C..... .. ..Foundry
Gray, George, Harriston, Ont., Builders' Factory (s)
Gray, Wm. & Sons, Co., Ltd., Chatham, Ont., Carriage and Wagon Works (s)
Gray, Young & Sparling Co., Ltd., Wingham, Ont., Salt Works (s)
Gray & Lawrence Bros. Co., Charlo Station, N.B., Shingle Mill (s)
Graydon, James, Jarvis, Ont... .. .. ..Planing Mill
Greason, C., London, Ont... .. .. .. Planing Mill (s)
Great West Saddlery Co., Winnipeg, Man., Harness Factory (e)
Green, D. W., Lyndhurst, Ont... ..Woolen Mill (w)
Green, F. L., Greenwood, Ont... .. .. Flour Mill (w)
Green, George H., Arthur, Ont., Sash and Door Factory (s)
Green, J. M. & Co., St. Thomas, Ont., Planing Mill (s)
Green, P. S., Carlisle, Wentworth, Ont., Woolen Mill
Green, W. A. & Co., Waterloo, Ont., Collar and Cuff Factory
Greene, Swift & Co., London, Ont., Clothing Fcty. (s)
Greening, B., Wire Co., Ltd., Hamilton, Ont., Wire and Wire Rope Works (e&s)
Greenleaf, S. A., Rock Island, Que. .. Grist Mill (w)
Greenleaf & Son, Belleville, Ont... ..Machine Shop
Greer, A. B., London, Ont... .. Carriage Factory (s)
Greer & Ford, Bracebridge, Ont... .. .. ..Saw Mill
Greey, W. & J. G., Toronto, Ont., Mill Machinery Shop (s)
Gregoire, Alphonse, St. Germain de Grantham, Que., Saw Mill
Gregoire, A., Chambly Basin, Que... .. .... Foundry
Gregoire, Beleseau & Alphonse, St. Celestin, Que., Saw and Planing Mills (s)
Gregoire, Joseph, Chantelle, Que., Saw & Grist Mill
Gregoire, Rudolphe, L'Epiphanie, Que. .. Saw Mill
Gregory, J. A., Lepreau, N.B. .. .. .. Saw Mill (s)
Greig Mfg. Co., Montreal, Que. Flavoring Extract Factory
Grenfell Milling & Elevator Co., Grenfell, N.W.T., Flour Mill (s)
Grenier, J. L., & Bros., L'Orignal, Ont. Builders' Factory (s)
Grenville, W. W., Thorold, Ont. Asbestos Pipe Covering (s)
Gres Falls Co., Three Rivers, Que. ..Lumber Mills (s)
Grey & Bruce Portland Cement Co., Ltd., Owen Sound, Ont. .. .. Cement Works (s)
Grier, J. & B., Montreal, Que... .. Lumber Mill (w)
Griffin, Alvin, Frogmore, Ont... .. Planing Mill (s)
Griffin Couch Co., Toronto, Ont. Upholstering Factory
Griffin, F. M., St. Thomas, Ont..Packing House (s)
Griffin, J., Lakefield, Ont. .. Builders' Factory (w)
Griffin, J. Y., & Co., Winnipeg, Man. Butter Factory (s)
Griffin, P. & P., Toronto, Ont. Steam Curled Hair Factory (s)
Grimm Mfg. Co., Montreal, Que. .. .. Evaporators
Grimmer, J. D., Chamcook, N.B. .. .. .. Grist Mill
Grimmon, A. E., Black River Bridge, Ont. Fruit Evaporator
Grimsby Agricultural Works, Grimsby, Ont. Agri. Implt. Factory (s)
Grimsby Canning Co., Grimsby, Ont. Canning Factory (s)
Grimsby Mfg. Co., Ltd., Grimsby, Ont. Basket Factory (s)
Grimsby Roller Mills, Grimsby, Ont. .. Grist Mill (s)
Grimson, G. & J. E., Montreal, Que. .Art. Glass Works
Grimston, G., Gravenhurst, Ont. .. ..Chair Factory
Gross, F., Montreal, Que... .. .. ..Truss Factory
Grothe, L. O., & Co., Montreal, Que. ..Cigar Factory
Groulx, U., St. Laurent, Montreal, Que. .. .. Foundry
Grove Roller Mills, Belleville, Ont. ..Flour Mills (w)
Gruetzner, T., Neustadt, Ont... .. Furniture Factory
Guay, D. Z., & Co., Ste. Agathe des Monts, Saw and Grist Mill
Guay, Eugene, Montreal, Que... .. Boot Stiffenings
Guay, Ferdinand, St. Paul's Bay, Que. .. Grist Mill
Guay, J., & Fils, Quebec, Que... .. .. Curriers (s)
Guelph Acetylene Gas Generator Co., Ltd., Guelph, Ont. .. .. Factory
Guelph Axle Mfg. Co., Ltd., Guelph, Ont. Carriage Axle Works (s)
Guelph Carpet Mills Co., Ltd., Guelph, Ont. Carpet Factory (s)
Guelph Carriage Top Co., Guelph, Ont. .. Factory (s)
Guelph Foundry Co., Ltd., Guelph, Ont. Stove Foundry (s)
Guelph Fringe Co., Guelph, Ont. .. .. Factory
Guelph Linseed Oil Co., Ltd., Guelph, Ont. Oil Works (s)
Guelph Pork Packing Co., Ltd., Guelph, Ont. Packing House (s)
Guelph Soap Works, Guelph, Ont. ..Soap Factory (s)
Guelph Waterproof Clothing Co., Guelph, Ont. Factory
Guelph Worsted Spinning Co., Ltd., Guelph, Ont. Yarn Mill (e)
Guenette, Regis, Ste. Jerome, Que., Sash and Door Fcty.
Guerard, Joseph, St. Francois d'Orleans, Que., Saw Mill
Guerette, O., & Son, Notre Dame du Lac, Que., Shingle Mill (s)
Guertin Printing Co., Montreal, Que. Job Printing (e)
Guest & Co., Toronto, Ont. Plumbers' and Engineers' Supplies
Guest, W. H., Toronto, Ont. Sheepskin Pickling Works (s)
Guilbault, Lazare, Ste. Elizabeth, Que. .. ..Foundry
Guilbault, Seraphin, St. Augustin, Que. (Two Mountains Co.) .. ..Grist Mill
Guillet, E., & Co., Marieville, Que...Hat Factory (s)
Guilmette, J. & J., St. Rosaire, Que. .. .. Saw Mill
Guilmette, Onesime, St. Rosaire, Que... .. Saw Mill
Guimont, Jos. J., Cap St. Ignace, Que...Vinegar Fcty.
Guindon, M., Sandwich, Ont... .. .. .. Wine Vaults
Guion, T., Moose Creek, Que. .. .. Saw Mill (s)
Gunn, D., Brothers & Co., Toronto, Ont...Pork House
Gunn, J., Stony Mountain, Man... .. Stone Quarry
Gunn & Co., Alisa Craig, Ont. .. .. Flax Mill
Gunn & Co., Ltd., Halifax, N.S. .. Corn Meal Mill (s)
Gunn's, Ltd., Toronto, Ont. .. .. Pork Packers
Gurd, Charles, & Co., Montreal, Que. Ginger Ale Factory (s & e)
Gurd & Co., London, Ont. .. .. Broom Factory
Gurney Foundry Co., Ltd., Toronto, Ont. Furnace and Stove Foundry (s)
Gurney Scale Co., Hamilton, Ont. Weighing Scale Factory (s)
Gurney, Tilden Co., Ltd., Hamilton, Ont. Stoves and Builders' Hardware Fcty. (e & s)
Gutta Percha & Rubber Mfg. Co., Ltd., Toronto, Ont. Rubber Goods Factory (s)
Guy, Matthew, Toronto, Ont. .. Carriage Works (e)

Hadd, L. N., Montreal, Que. .. .. .. Cigar Factory
Hadden, D. & J., Cloverdale, B.C. .. Shingle Mill (s)
Hadley, S., Lumber Co., Ltd., Chatham, Ont.
Builders' Factory (s)
Hafer, Ludwig, Victoria, B.C. .. Machine Shop (e)
Hagan Bros., Charlottetown, P.E.I. .. .. .. Tannery
Hagar, Albert, Plantagenet, Ont.
Saw and Flour Mill
Hagerman, Albert A., Allenford, Ont.
Saw and Grist Mill
Hagerman, C. R., Glen Miller, Ont. .. Flour Mill (w)
Haggas, Joseph, & Son, Uxbridge, Ont.
Foundry and Machine Shop
Haggen, E. A., Revelstoke, B. C.
Publishing House (s)
Hagley, James, Gravenhurst, Ont.
Builders' Factory (s)
Hahn Brass Co., Ltd., New Hamburg, Ont.
Factory (s)
Haigh, George, & Sons, Mount Albert, Ont.
Woolen Mill
Haines Bros., Cheltenham, Ont. .. .. .. Saw Mill (w)
Haines, P., & Son, Clarksburg, Ont. .. Flour Mill (w)
Hale, George W., Nelson, B.C. .. .. Canoe Factory (s)
Haley Bros. & Co., St. John, N.B.
Builders' Factory (s)
Haley & Son, St. Stephen, N.B. .. Builders' Fcty. (s)
Halifax Breweries, Ltd., Halifax, N.S. .. Brewery (s)
Halifax Shovel Co., Halifax, N.S. .. Shovel Fcty. (w)
Hall, A., & Co., Winnipeg, Man. .. Roof Paint Fcty.
Hall, A. W., Bolton Glen, Que. .. .. .. Saw Mill (s)
Hall, David, Lovering, Ont. .. .. Saw Mill (s)
Hall, H. G., Bolton Glen, Que.
Cheese Box Factory (w)
Hall, H. J., & Son, Berlin, Ont. .. Builders' Fcty. (s)
Hall, H. S., Bridgewater, N.S. .. .. Corn Meal Mill
Hall, James, Huntsville, Ont. .. .. .. Woolen Mills (s)
Hall, James, & Co., Brockville, Ont. .. Glove Fcty. (s)
Hall Mfg. Co., Toronto Junction, Ont.
Moulding and Picture Frame Factory
Hall Mfg. Co., Summerside, P.E.I.
Foundry and Machine Shop (s)
Hall Mining and Smelting Co., Ltd., Nelson, B.C.
Smelting Works (e)
Hall, W. W., Coldwater, Ont. .. .. .. Chopping Mill
Hallamore Bros., New Cornwall, N.S. .. Shingle Mill
Hallander, S., Vancouver, B.C. .. .. Machinist (s)
Halliday, D., Westchester, N.S. .. .. .. Saw Mill (w)
Halliday, M. A., Tara, Ont. .. .. .. Saw Mill (s & w)
Hallman, J. C., New Dundee, Ont. .. .. Saw Mill (w)
Hallman & Co., Sheguindah, Ont. .. .. Woolen Mill (s)
Hallwood Cash Register Co., Toronto, Ont.,
Factory (e)
Ham & Nott Mfg. Co., Ltd., Brantford, Ont.
Wire Mattress Factory (s)
Hamburg Felt Mfg. Co., New Hamburg, Ont.
Felt Mill (s)
Hamel, John, Hanover, Ont.
Woven Wire Mattress Factory
Hamel, Raphael, Warwick, Que. .. .. Grist Mill (w)
Hamelin & Ayers, Lachute Mills, Que.
Cloth, Felt and Pulp Mill (w)
Hamilton Biscuit & Confectionery Co., Hamilton, Ont. .. .. Confectionery Factory (s)
Hamilton Brass Mfg. Co., Ltd., Hamilton, Ont.
Brass Works (e & s)
Hamilton Bridge Works Co., Ltd., Hamilton, Ont.
Works (s)
Hamilton Bros., Glen Huron, Ont. .. Flour Mill (w)
Hamilton Coffee & Spice Co., Ltd., Hamilton, Ont.
Spice Mill (s)
Hamilton Cotton Co., Hamilton, Ont.
Cotton Goods and Braid Mill (s)
Hamilton Distillery Co., Ltd., Hamilton, Ont.
Distillery (s)
Hamilton, D. A., Fitch Bay, Que. .. .. .. Saw Mill
Hamilton Electric Light and Cataract Power Co., Ltd., Hamilton, Ont. (s)
Hamilton Engine Packing Co., Hamilton, Ont.
Factory (s)
Hamilton Facing Mill Co., Ltd., Hamilton, Ont.
Foundry Supply Factory (s)
Hamilton Granite Works, Hamilton, Ont.
Hamilton, G. J., & Sons, Pictou, N.S.
Biscuit and Confectionery Factory (s)
Hamilton, James, Toronto, Ont. .. Brass Foundry (e)
Hamilton, John, & Son, Embro, Ont. .. .. Grist Mill
Hamilton, Joseph, London, Ont. .. .. .. Brewery (s)
Hamilton, J., & Sons, Stillman, N.S. .. Woolen Mill
Hamilton, J. S., & Co., Brantford, Ont. .. Distillery (s)
Hamilton Mica Roofing Co., Hamilton, Ont.
Factory (s)
Hamilton Mineral Water Co., Hamilton, Ont.
Bottling Works (e)
Hamilton Model Works, Hamilton, Ont.
Machine Shop (g)
Hamilton Motor Works, Hamilton, Ont. (g)
Hamilton Oak Tanning Co., Ltd., Woodstock, Ont.
Tannery (s)
Hamilton Paper Box Co., Hamilton, Ont.
Paper Box Factory (e)
Hamilton, Peter, Co., Ltd., Peterborough, Ont.
Agrl. Implt. Factory (s)
Hamilton Plating Works, Hamilton, Ont. .. Factory
Hamilton Powder Co., Montreal, Que.; Works at Beloeil, Que., Windsor Mills, Que., Nanaimo, B.C.
Hamilton Stamp & Stencil Works, Hamilton, Ont.,
Factory (Gas)
Hamilton Steel & Iron Co., Ltd., Hamilton, Ont.,
Rolling Mill (s)
Hamilton Tar Distilling Co., Hamilton, Ont., Fcty. (s)
Hamilton Tool & Optical Co., Ltd., Hamilton, Ont.,
Machine Shop (s)
Hamilton Whip Co., Hamilton, Ont., Whip Fcty. (s)
Hamilton, Wm. Mfg. Co., Ltd., Peterboro, Ont.,
Machinery Factory (e & s)
Hamilton, Wm., Athlone, Ont. .. .. Saw Mill
Hamilton, W. B., Shoe Co., Ltd., Toronto, Ont.
Boot and Shoe Factory (s)
Hamilton & Prout, Forest, Ont. .. Builders' Fcty. (s)
Hamilton & Toronto Sewer Pipe Co., Ltd., Hamilton, Ont. .. .. Factory (s)
Hamm Bros., St. John, N.B. .. .. Biscuit Factory (s)
Hammersley, H. T., Aberfoyle, Ont. .. .. Grist Mill
Hammett, G., Mount Albert, Ont. .. .. Grist Mill (w)
Hammond Bros., Gorrie, Ont. .. Builders' Factory (s)
Hammond, Thomas, Hill Head, Que.,
Saw and Grist Mill
Hammond, W. J., Arnprior, Ont. .. .. Machinist (w)
Hampson & Son, Walkerton, Ont.,
Foundry and Machine Shop (s)
Hanbury Mfg. Co., Brandon, Man.,
Lumber and Planing Mill (s)
Hancock Bros., Toronto, Ont. .. .. .. Planing Mill (s)
Hand, T. W., Fireworks Co., Ltd., Hamilton, Ont.,
Factory (e)
Handly & Preston, Mount Pleasant, Ont.,
Foundry and Machinists
Haney, S. & Son, Dunnville, Ont. .. .. Flour Mill (w)
Hannah, John, St. John, N.B.,
Woven Wire Spring Factory (s)
Hanover Portland Cement Co., Ltd., Hanover, Ont.,
Cement Works (s)
Hanover Specialty Co., Hanover, Ont. .. .. .. Factory

Hanover Woolen Mills Co., Ltd., Hanover, Ont., Woolen Mill (w)
Hanson, G. E., Hull, Que... .. .. ..Woolen Mill (s)
Harbor Lumber Co., Ltd., Revelstoke, B.C., Saw and Shingle Mill (s)
Hardill Compound Engine Co., Mitchell, Ont., Machine Shop (s)
Harding, Thomas E., Port Stanley, Ont., Grist Mill (s)
Harding, W. A., Coal Creek, N.B... .. Grist Mill (s)
Hardy & Dubord, Beauport, Que..Distillery, Etc. (s)
Hardy & Sons, St. Casimir, Que... .. .. Saw Mills
Harkness, Robert, Renfrew, Ont., Moccasin Fcty. (w)
Harlow, Alfred, Sable River, N.S...Carding Mill (w)
Harlow, H. & A., Sable River, N.S. .. .. .. Saw Mill
Harlow, John & Sons, Sable River, N.S... ..Saw Mill
Harlow & Kempton, Milton, N.S...Lumber Mill (s)
Harman, R. P., Uxbridge, Ont., Foundry and Machine Shop (s)
Harnden, George & Son, Havelock, Ont., Saw Mill (s)
Harnish & Tupper, Bridgewater, N.S. ..Saw Mill (s)
Harper, Major & Son, Whitby, Ont., Machinists (s)
Harquail, J. & D. A., Campbellton, N.B., Builders' Factory (s)
Harriman, James, Niagara Falls, Ont., Builders' Factory (s)
Harris Abattoir Co., Ltd., Toronto, Ont., Abattoir (s)
Harris, Campbell & Boyden Furniture Co., Ltd., Ottawa, Ont. .. .. Furniture Factory (s)
Harris, G. M. & Co., Springfield, Ont., Flour Mill (s)
Harris, Harkness & Co., Montreal, Que., Cigar Factory
Harris, James I., Day Mills, Ont., Lumber Mill (w)
Harris Lithographing Co., Toronto, Ont., Lithographers
Harris, R. J., Toronto, Ont... .. ..Factory (s)
Harris, Owen, Kingsville, Ont... .. ..Foundry
Harris, W. & Co., Toronto, Ont., Fertilizer Works (s)
Harris, W. & Co., Toronto, Ont... ..Glue Factory (s)
Harris, W. & Co., Toronto, Ont... ..Rendering Wks.
Harris & Co., Ltd., Rockwood, Ont., Woolen Mill (w & s)
Harris & Co., Ltd., Rockwood, Ont. ..Chop Mill (w)
Harrison, Aug., Petite Matane, Que. .. Shingle Mill
Harrison Bros., Holmfield, Man... .. .. Flour Mill
Harrison, G. A., Bishop's Crossing, Que., Builders' Factory (s)
Harrison, James, Burlington, Ont., Builders' Fcty.(s)
Harrison, John (Estate), Parkhill, Ont., Flour Mill (s)
Harrison, John & Sons Co., Ltd., Owen Sound, Ont., Builders' Factory (s)
Harrison River Mills Timber & Trading Co., Ltd., Harrison River, B.C. .. .. .. Lumber Mill (s)
Harrison, W. C., Norwood, Ont... .. .. Saw Mill (s)
Harriston Shoe Co., Ltd., Harriston, Ont., Boot and Shoe Factory (s)
Harrower, G. H. Co., Montreal, Que..Overall Fcty. (e)
Hart Corundum Wheel Co., Ltd., Hamilton, Ont., Factory (s)
Hart, James, Gravenhurst, Ont... .. ..Saw Mill (s)
Hart & Riddell, Toronto, Ont. ..Mfg. Stationers (e)
Hartinger, Frank, Grand Forks, B.C... ..Brewery (s)
Hartlen, C. W., Milton, N.S. ..Builders' Factory (w)
Hartley, G., Fort William, Ont... ..Broom Factory
Hartshorn, Stewart Co., Toronto, Ont., Window Shade Rollers (s)
Hartt Boot & Shoe Co., Ltd., Fredericton, N.B., Boot and Shoe Factory (s)
Harvey Bros., Udora, Ont... .. ..Saw Mill
Harvey Bros., Exeter, Ont... .. ..Flour Mill
Harvey, John G., Todmorden, Ont., Chemical Works
Harvey Quilting Co., Ltd., Toronto, Ont... .. ..Factory
Harvey, R., Lyndhurst, Ont., Saw and Flour Mill (w)
Harvie, J. T., Berriedale, Ont... .. ..Saw Mill
Haselton, W., Stanstead Junction, Que., Granite Works (s)
Haskins, George, Delta, Ont... ..Saw and Grist Mill
Haslam, Andrew, Nanaimo, B.C... .. .. .. Saw Mill
Hastings Hat & Cap Mfg. Co., Ltd., London, Ont. Factory
Hastings Shingle Mfg. Co., Ltd., Vancouver, B.C., Builders' Factory and Shingle Mill (s)
Hatfield, F., Tusket, N.S... .. ..Saw Mill
Hatfield, S. H. & A. M., Arcadia, N.S., Saw and Grist Mill (s)
Haun, C. H., Ridgeway, Ont. Saw and Planing Mill (s)
Hawes, Richard A., Otterville, Ont. .. ..Saw Mill (s)
Hawkesbury Lumber Co., Ltd., Hawkesbury, Ont. Lumber Mill (w)
Hawkins, George D. & Co., Hamilton, Ont., Dress Stay Factory
Hawkins, J. E., Oshawa, Ont... .. .. ..Saw Mill (s)
Hay, Peter, Galt, Ont... ..Machine Knife Works (s)
Hay, Wm. & Co., Ailsa Craig, Ont... ..Flour Mill (s)
Hay, W. A. & J. H., Millville, N.B. .. Saw Mill (w)
Hay & Co., Woodstock, Ont., Cabinet Furniture Factory (s)
Hay & Co., Winnipeg, Man... .. ..Mfg. Jewelers (e)
Hayden, J. A., Woodstock, N.B... .. .. Saw Mill (s)
Hayden, Thomas, Port Hope, Ont., Foundry and Machine Shop (w)
Haydn Piano Mfg. Co., Montreal, Que. Piano Factory (e)
Hayes, James & Son, Notre Dame Du Lac, Que., Saw Mill (s)
Hayes Lumber Co., Elko, B.C... .. ..Saw Mill
Hayne, John, Brigden, Ont., Barrel Heading Factory (s)
Hayward, J. J., Bristol, N.B., Builders' Factory (s)
Hayward, S. E., Port Elgin, N.B... .. .. ..Saw Mill
Haywood, O. W., Mill River, P.E.I., Saw and Grist Mill (w)
Hazel, J., Quebec, Que. .. ..Brass Foundry (e)
Hazelmere Mill Co., Hazelmere, B.C., Shingle Mill (s)
Hazelton, G., Bath, Ont... .. .. .. Sash Factory (s)
Hazleton, George, Douglas, Ont. .. .. Chair Factory
Hazlewood Bros., Clifford, Ont... .. .. .. Grist Mill
Head, Henry, Smithfield, Ont. Sash and Door Factory (s)
Headingly Milling Co., Ltd., Headingly, Man. Grist Mill (s)
Healy, Jacob, Deerfield, N.S...Saw and Shingle Mill
Heaman, George, London, Ont. Street Sprinkling Wagon Works (s)
Heaps, E. H., & Co., Cedar Cove, B.C. Lumber Mill (s)
Heard, John & Co., St. Thomas, Ont. Bentwood Factory (s)
Hearn & Harris, Montreal, Que., Surveyers' Instruments
Heaslip & Dinsmore, Clarksburg, Ont.,Basket Fcty. (w)
Heath, John, Wardsville, Ont. .. Feed Mill (s & w)
Heatherington, Joseph L., Newbury, Ont. Flour Mill (s)
Heatherington, G. A., Rodney, Ont. .. .. .. Miller
Heatherington, R. A., Angus, Ont... .. .. Saw Mill
Hebb & McMillan, Hebb's Mills, N.S. Planing Mill (s)
Hebert, D., Cairnside, Que... .. .. Saw Mill
Hebert, F., St. Francois d'Orleans, Que.....Saw Mill

Hebert, Napoleon, St. Leonard d'Aston, Que.,
Saw Mill
Hebert, Solomon J., Thetford Mines, Que.
Sash and Door Factory (s)
Hedley Shaw Milling Co., Ltd., Thorold, Ont.,
Flour Mill (w)
Hees, George H., Son & Co., Toronto, Ont.
Window Shade Factory (s)
Heffler, E., Upper Sackville, N.S. .. .. .. Saw Mill
Heimbecher & Jung, Elmira, Ont.
Builders' Factory (s)
Heintzman, Gerhard Co., Toronto, Ont.
Piano Factory (s)
Heintzman & Co., Toronto, Ont...Piano Factory (s)
Heise, Wm., Baldwin, Ont. .. .. Grist Mill
Heiss, L., Formosa, Ont. .. .. Brewery (s)
Helena Costume Co., Ltd., London, Ont....Factory
Hellwig, C. W., Neustadt, Ont.. .. .. .. Grist Mill
Helm, J. H., Port Hope, Ont.
Foundry and Machine Shop (w)
Hemming Mfg. Co., Toronto, Ont.
Society Jewel Factory
Hemphill, T., & Son, Wroxeter, Ont...Flour Mill (w)
Henderson Bros., Cobourg, Ont...Builders' Fcty. (s)
Henderson Roller Bearing Mfg. Co., Ltd., Toronto, Ont. .....Factory (s)
Henderson & Calhoun, Rockburn, Que.
Sash and Door Factory (s)
Henderson & Potts, Halifax, N.S...Paint Works (s)
Heney, E. N., & Co., Montreal, Que.
Carriage and Harness Factory (e)
Hennigar, Jacob, Upper Kennetcook, N.S.
Saw and Grist Mill
Hennigar, John, Noel, N.S. .. .. Saw Mill
Henry Bros., Markdale, Ont. .. .. Tannery (w)
Henry, E. D., Huntingdon, Que.
Threshing Machine Factory
Henry, James, Belledune, N.B. .. .. Saw Mill
Henry, James, Burritt's Rapids, Ont.. .. .. Saw Mill
Henry, Olie, La Baie, Que. .. .. Saw and Grist Mill
Henry, Thomas, Georgetown, P.E.I. .. .. .. Sail Loft
Heon, A., & Cie, Shawinigan Falls, Que.
Builders' Factory (e)
Hepburn, A. W., Picton, Ont. .. .. Planing Mill (s)
Hepworth, A. H., Ulverton, Que. .. Woolen Mill (w)
Hepworth Mfg. Co., Ltd., Hepworth, Ont.
Furniture Factory (s)
Hern, John, Orillia, Ont. .. .. Woolen Mill (s)
Heroux, Joseph P., Sorel, Que...Builders' Fcty. (s)
Heroux & Bellemare, Yamachiche, Que.
Builders' Factory (s)
Herrgott Bros., Mildmay, Ont. .. .. .. Foundry (s)
Herring, John, & Sons, Napanee, Ont.
Agrl. Implement Factory
Herron Bros., Herron's Mills, Ont.
Saw and Flour Mill (w)
Herron, R., & Co., Montreal, Que.
Coffee and Spice Mill (e)
Hespeler Furniture Co., Ltd., Hespeler, Ont.
Factory
Hess Furniture Co., Ltd., Bracebridge, Ont...Factory
Hesson, W. J., & Co., Sault Ste. Marie, Ont.
Builders' Factory (s)
Hethrington, Thomas, Quebec, Que.
Biscuit Factory (s)
Hetu, O., Lavaltrie, Que. .. Boot and Shoe Factory
Hevenor, G., St. John, N.B.. .. .. .. Coppersmith (s)
Hewitt, Charles, & Co., Lunenburg, N.S.
Sail Makers
Hewson Woolen Mills, Ltd., Amherst, N.S.
Woolen Mill (s)
Hibner, D. & Co., Berlin, Ont. ..Furniture Fcty. (s)

Hickey, Wm., Canning Co., Ltd., Vancouver, B.C.
Salmon Canners.
Hickman, J. & C., Dorchester, N.B...Lumber Mill (s)
Hickman, J. & C., Port Elgin, N.B.
Saw and Grist Mills
Hicks, George N., Matawatchan, Ont. .. .. Saw Mill
Hicks, John M., Midgic, N.B. .....Lumber Mill
Hicks, J. H., & Sons, Bridgetown, N.S.
.. Builders' Factory (s)
Hicks, Wm., Magog, Que.
Woven Wire Spring Bed Factory
Hickson, W. A., Newcastle, N.B...Lumber Mill (s)
Higgins, E. J., Belmont, N.S. .. .. Grist Mill
Higgins, John, Metcalfe, Ont. .. .. Shingle Mill
Higgins, T., Apple River, N.S. .. .. Saw Mill
Higginson, E. C., Calumet, Que...Saw and Grist Mill
Higginson, John W., Hawkesbury, Ont.
Builders' Factory (s)
Higham & Leslie, Stonewall, Man. .. .. Flour Mill
Highland Spring Brewery, Ltd., Halifax, N. S.
Brewery (s)
Hilborn, A., New Dundee, Ont. .. .. Flour Mill (w)
Hilborn, Joseph, Blair, Ont. .. .. Flour Mill (w & s)
Hilborn, Wm., Ayr, Ont .. .. Foundry (s)
Hill, A., & Co., Mitchell, Ont.....Machine Shop (w)
Hill, A. R., Boynton, Que. .. .. Saw Mill (w)
Hill Bros., Elmstead, Ont. .. .. Brick Plant (s)
Hill, Charles F., Amherst, N.S. .. .. ..Machinist (g)
Hill, John H., Fulton, Ont. ..Sash and Door Fcty. (s)
Hill Mfg. Co., Quebec, Que. .. .. Trunk Factory (s)
Hill, S., Markdale, Ont. .. .. Builders' Factory (s)
Hill, Wm., Harrington, Ont.. .. .. Grist Mill
Hill & Co., Sarnia, Ont. .. .. Grist Mill (s)
Hillard Co., Dalhousie, N.B., Saw and Shingle Mill (s)
Hilliard, T., & Co., London, Ont.
Builders' Factory (s)
Hillis, James, & Son, Halifax, N.S.
Stove and Iron Foundry (g)
Hillock, D., Nicolston, Ont. .. .. Grist Mill
Hillock, John, & Co., Toronto, Ont.
Builders' Factory (s)
Hilyard Bros., St. John, N.B. .. .. Lumber Mill (s)
Hinton, Thomas L., Summerside, P.E.I. .. Tannery
Hipson, Joseph A., Barrington, N.S. .. .. Tannery
Hislop, David, Headford, Ont .. .. Grist Mill
Hobbs, John, London, Ont. .. .. .. Broom Factory
Hobbs Mfg. Co. Ltd., London, Ont.
Stained Glass Works (s)
Hobbs Mirror Plate Works, London, Ont...Fcty. (s)
Hockin, John, Tyrone, Ont. .. .. Saw Mill
Hodd & Cullen Milling Co., Ltd., Stratford, Ont.,
Flour Mill (s)
Hodge, Wm., Cornwall, Ont.. .. .. ..Woolen Mill (w)
Hodges & Son, Woodstock, Ont.. .. ..Flour Mill (s)
Hodgins, Andrew, Shawville, Que. .. .. Carding Mill
Hodgins, Robert G., Shawville, Que.,
Builders' Factory (s)
Hodgson, George C., Como, Que.,
Saw and Planing Mill (s)
Hodgson Iron & Tube Co., Montreal, Que.,
Wrought Pipe Works (s)
Hodgson, John, Finch, Ont.. .. ..Saw Mill
Hodgson, Thomas, Frampton, Que.. .. ..Grist Mill
Hodgson, W. A., Montreal, Que.,
Silverware Cabinet Factory (e)
Hoege, D. W. & Co., New Mills, N.B., Canning Fcty.
Hoey, James, Upham, N.B.. .. ..Saw Mill
Hoffman, C. E., Berlin, Ont. .. ..Button Factory (s)
Hoffman, J. E., Dashwood, Ont.,
Sash and Door Factory (s)
Hoffman, J. H., Plattsville, Ont.. .. ..Saw Mill
Hoffman & Gateman, Berlin, Ont., Button Fcty. (s)

Hogg, George, Barrie, Ont... .. ..Woolen Mill
Hogg & Lytle, Ltd., Port Hope, Ont.
Seed Cleaning Mill (e)
Hogins, Oscar, Bismark, Ont... .. ..Saw Mill
Hogue D., & Co., Montreal, Que...Furniture Fcty. (e)
Holcombe, Thomas, Little Rapids, Ont.,
Grist Mill (w)
Holden, Arthur P., Toronto, Ont.
Machinist and Die Maker (s)
Holland, Wm., Toronto, Ont... .. ..Plating Works
Holland & Graves, Byng Inlet, Ont., Lumber Mill (s)
Holliday, Joseph, Guelph, Ont. .. ..Brewery (s)
Hollingshead, Henry, Dutton, Ont.. ..Flour Mill (s)
Holloway T. & Son, Halifax, N.S.,
Block and Pump Makers (e)
Holman, H., Upper Musquodoboit, N.S., Shingle Mill
Holman, I., Berlin, Ont... .. ..Chop Mill (s)
Holmes, Albert, Montreal, Que... .. ..Factory
Holmes & Arpin, Montreal, Que. .. Box Factory (s)
Holt, Renfrew & Co., Quebec, Que.,
Fur Goods Factory (e)
Holt, Wm. A., St. Andrews, N.B. .. .. .. Tannery
Honeyman, J. A., Nelson, B.C.,
Foundry and Mfg. Machinist (s)
Honsberger, George Richards' Landing, Ont.,
Planing and Saw Mill (s)
Hood, A., Shelburne, N.S... .. ..Boat Builder
Hood, Thomas, Cargill, Ont... .. .. ..Grist Mill (s)
Hood, Wm., & Son, Montreal, Que.....Stone Quarry
Hookes, A. E., Quebec, Que. ..Builders' Factory (s)
Hooker & Co., Selkirk, Man. .. .. ..Planing Mill (s)
Hoover Mfg. Co., Ltd., Winnipeg, Man.,
Overall Factory (e)
Hoover, P. R. & Sons, Green River, Ont.,
Flour Mill (w)
Hope, James & Sons, Ottawa, Ont., Bookbindery (e)
Hopkins Bros., Coaticook, Que. .. .. Grist Mill (w)
Hopkinson, R. O., Waterville, Que., Machine Shop (s)
Hopper Bros., Truro, N.S... .. .. ..Last Factory (e)
Hore, F. W. & Son, Ltd., Hamilton, Ont.
Bentwood Factory (s)
Horskin H., Bedford, Que... ..Corn Meal Mill (w)
Horn Bros., Lindsay, Ont... .. .. ..Woolen Mills (s)
Horn, Wm., North Sydney, N.S.,
Saw and Grist Mill (s)
Horn & Calder, Listowel, Ont., Builders' Factory (s)
Horner, D. C., West Shefford, Que.,
Saw and Grist Mill (w)
Horner, G. B., West Brome, Que., Saw and Grist Mill
Horning & Brownscombe, Owen Sound, Ont., Pottery
Horton, H. & Son, St. John, N.B., Harness Works (e)
Houde, B., Co., Ltd., Quebec, Que., Tobacco Fcty. (s)
Houde, B., Co., Ltd., Montreal, Que., Snuff Fcty. (e)
Houde, Lazare & Son, Charlesbourg, Que.,
Grist Mill (w)
Houde, Napoleon, Charlesbourg, Que. .. .. Grist Mill
Hough, A. H., Renfrew, Ont... .. .. ..Saw Mill (s)
Hough Lithographing Co., Toronto, Ont.,
Lithographers (e)
Hould, J. L. & Co., Gentilly, Que.,
Butter Box Factory (s)
Houle, Pierre, St. Alexis des Monts, Que.,
Machinist (s)
House, John, Courtland, Ont... .. .. ..Saw Mill (s)
Housey, E., Toronto, Ont... .. ..Machine Shop (e)
Housser, G. B. & Co., Portage la Prairie and Bagot,
Man... .. ..Lumber Mills (s)
Houston, R. F. & Son, Tweed, Ont.,
Builders' Factory (s)
Houston, W. L., Golden, B.C.
Sash, Door and Blind Factory (s)
Hovey Bros. Packing Co., Sherbrooke, Que.,
Pork Curers (s)
How, H., Hillsburgh, Ont. .. ..Saw Mill (s)
Howard Bros., Capelton, Que., Chemical Works (s)
Howard, J. & P. R., Hagersville, Ont...Flour Mill (s)
Howard & Craig, Sherbrooke, Que... .. ..Pulpwood
Howatt, B. D., Brudenell, P.E.I... .. ..Mill (s)
Howe, J. & J. D., St. John, N.B., Wood Carvers (s)
Howell Lithographic Co., Ltd., Hamilton, Ont.,
Lithographers (e & s)
Howell, W. W. & Co., Halifax, N.S.,
Mfg. Machinists (s)
Howes, John, Dundalk, Ont... .. .. ..Saw Mill (s)
Howes, Joshua, Harriston, Ont. .. .. ..Saw Mill (s)
Howland Bros., Ltd., Kleinburg, Ont., Flour Mill (s)
Howland & Elliott, Lambton Mills, Ont.,
Flour Mill (s)
Howson, Harvey & Brocklebank, Wingham, Ont.,
Flour Mill (s)
Hubbard, C. H. Co., Ltd., Toronto, Ont., Gold Leaf
Hubbard, W. L., Farnham, Que... .. ..Saw Mill (s)
Hubbell, W. H., Marmora, Ont... .. ..Flour Mill (w)
Hubbs, B. L. & Son, Wellington, Ont., Grist Mill (w)
Huber, J. T. & Co., Doon, Ont.,
Flock and Shoddy Mill (s & w)
Huckels, A. & Co., Ottawa, Ont.,
Soda Water Works (e)
Hudon, C. & X., St. Paschal, Que.,
Grist Mill (s)
Hudon, Joseph, St. Paschal, Que.
Saw and Grist Mill (s)
Hudson Bay Knitting Co., Montreal, Que.,
Factory (s)
Hudson Bay Co., Winnipeg, Man... .. ..Flour Mill (s)
Huehnergard, George, St. Jacob's, Ont.,
Evaporated Apple Factory (s)
Huether, C. N., Berlin, Ont... .. ..Brewery (s)
Huether, W. & Bro., Neustadt, Ont... ..Brewery (s)
Hughes Electrotype & Stereotype Foundry, Montreal, Que.. .. ..Foundry (e)
Hughes, Henry, Swan River, Man. ..Planing Mill (s)
Hughes, Owens Co., Ltd., Montreal, Que.
Blue Print Factory (e & s)
Hughes & Co., Brandon, Man., Builders' Fcty. (s & e)
Hull Brewing & Malting Co., Hull, Que., Brewery (s)
Hull Lumber Co., Ltd., Ottawa, Ont.,
Lumber Fcty. (s)
Humanic Shoe Mfg. Co., Montreal, Que.,
Boot and Shoe Factory (e)
Humber & Robinson, Portage la Prairie, Man.,
Machine Shop (s)
Humberstone, S. T., Newton Brook, Ont... ..Pottery
Humble, A. & Co., Stanley, N.B. ..Lumber Mill (s)
Hume, Peter, Owen Sound, Ont.,
Saw and Shingle Mill (s)
Humphrey Clothing Co., Ltd., Moncton, N.B.,
Clothing Factory (s)
Humphrey, J. A. & Son, Moncton, N.B.,
Woolen Mills (w)
Humphrey, J. E., Petitcodiac, N.B... ..Saw Mill (s)
Humphrey's Glass Co., Trenton, N.S.,
Glass Bottle Factory (s)
Hunt Bros., London, Ont... .. ..Flour Mill (s)
Hunt, F. A., Burford, Ont... .. ..Grist Mill (s)
Hunt, George, Ruscomb Station, Ont., Saw Mill (s)
Hunt, H. B., Beeton, Ont... .. ..Grist Mill
Hunt, James, Bury, Que... .. ..Saw Mill (s)
Hunt, James F. & Sons, London, Ont., Mattress Fcty.
Hunter Bridge & Boiler Co., Ltd., Kincardine, Ont.
Boiler Shop (s)

Hunter, George, Gaspereaux, N.S. . . . .Saw Mill (w)
Hunter, Henry, Westchester, N.S. ..Saw Mill (s & w)
Hunter, James, Barrow Bay, Ont... ..Flour Mill (s)
Hunter, J. J., Gooderham, Ont.,
Saw and Chop Mills (s)
Hunter R., Frelighsburg, Que.,
Woolen and Saw Mill (w)
Hunter, Wm., Dacre, Ont... .. ..Grist Mill (s)
Hunting, W., Massawippi, Que... .. ..Saw Mill (w)
Huntingdon Mfg. Milling & Power Co., Ltd., Huntingdon, Que. .. .. Builders' Factory (w)
Huntley, D. A., Oxford, N.S... .. .. .. Ship Yard (s)
Huntsville Lumber Co., Ltd., Huntsville, Ont.,
Lumber Mill (s)
Huntsville & Bracebridge Taaning Co., Huntsville, Ont.
Tannery (s)
Huntsville Syndicate, Huntsville, Ont., Lumber Mill (s)
Hurley, James T., St. John, N.B., Boot and Shoe Fcty
Huron Lumber Co., Ltd., Spanish River, Ont.,
Lumber Mill (s)
Hurst, J. E. & Co., Glencoe, Ont... .. ..Saw Mill (s)
Hurt, Charles J., Carberry, Man. . . .. Flour Mill (s)
Hussey, James J., Pugwash, N.S., Builders' Fcty. (s)
Hutchings & Co., St. John, N.B., Mattress Fcty. (e)
Hutchinson, James, Boynton, Que.. Grist Mill (w)
Hutchinson, John, Gore's Landing, Ont.,
Canoe Builder
Hutchinson, J. W. & W. A., Berwick and Morristown, N.S... .. .. ..Saw and Planing Mill (s)
Hutchinson, T. H., St. Thomas, Ont.,
Soda Water Works
Hutchinson & Peterson, Toronto, Ont.,
Bottlers' Supply Factory (e)
Hutchinson & Son, Toronto, Ont., Carriage Works (e)
Hutchison, E., Douglastown, N.B., Lumber Mill (s)
Hutchison, Shurly & Derrett, Toronto, Ont.,
Twine, Line and Cordage Factory (s)
Huxtable, J. & Son, Horning's Mills, Ont.,
Flour Mill (w)
Huxtable & Courtney, Halifax, N.S.,
Iron Foundry (s)
Hygiene Kola Co., Toronto, Ont.
Hyman, C. S. & Co., London, Ont... ..Tannery (s)
Hynes, Wm. J., Toronto, Ont... .. ..Plaster Works
Iddols, H. F., St. John, N.B... .. ..Safe Works (s)
Imperial Artistic Wood Turning Co., Ltd., Thorold, Ont... .. ..Turning Factory (w)
Imperial Brewing Co., Ltd., Kamloops, B.C., Brewery
Imperial Canning Co., Kingsville, Ont... .. . .Factory
Imperial Cap Co., Toronto, Ont... .. ..Factory (e)
Imperial Cement Co., Ltd., Owen Sound, Ont.,
Cement Works (s)
Imperial Chemical Works, St. Johns, Que.,
Stove Polish
Imperial Cotton Co., Ltd., Hamilton, Ont.,
Cotton Duck Mill (e)
Imperial Extract Co., Toronto, Ont., Extract Factory
Imperial Glass Works, Toronto, Ont. .. ..(e)
Imperial Knitting Co., Ltd., Dunnville, Ont., Fcty. (s)
Imperial Lumber Co., Ltd., Warren, Ont. (s)
Imperial Mfg. Co., Toronto, Ont.
Tweed Garment Factory (e)
Imperial Oil Co., Sarnia, Ont... .. ..Oil Refinery (s)
Imperial Paper Box Co., Toronto, Ont.
Paper Box Factory (e)
Imperial Plaster Co., Ltd., Toronto, Ont...Fcty. (s)
Imperial Pneumatic Tool Co., Sherbrooke, Que.,
Pneumatic Tool and Appliance Works (s)
Imperial Starch Co., Ltd., Prescott, Ont.
Glucose and Syrup Factory (s)
Imperial Syrup Co., Montreal, Que.
Imperial Varnish & Color Co., Ltd., Toronto, Ont.
Varnish Factory (s)
Imperial Veneer Co., Ltd., Sundridge, Ont.
Factory (s)
Imperial Vinegar & Pickling Co., Ltd., Hamilton, Ont.
Factory (s)
Imperial Waterproof Paper Co., Montreal, Que.
Factory (s)
Imperial Whip Co., Rock Island, Que...Whip Fcty (s)
Incandescent Burner Co., Ltd., Toronto, Ont.
Factory (g)
Independent Cordage Co., Ltd., Toronto, Ont.
Cordage Works (s)
Industrial Soap & Oil Co., Ltd., Toronto, Ont.
Soap Factory (s)
Ingersoll Metallic Mfg. Co., Ltd., Ingersoll, Ont.
Foundry (s)
Ingersoll Packing Co., Ingersoll, Ont.
Packing House (s)
Ingle, George, Lindsay, Ont...Builders' Factory (s)
Inglewood Pulp & Paper Co., Ltd., Musquash, N.B.
Paper Mill (s)
Inglis, E. C., Foster, Que. .. .. Grist Mill (s)
Inglis, E. C., & Co., Foster, Que.
Mfrs. Tubs, Pails, etc. (s)
Inglis, John, & Sons, Toronto, Ont.
Machinery and Boiler Works (s)
Inglis, W. A., Inglis Falls, Ont... .. .. Grist Mill (w)
Innes, James, Hartney, Man. .. .. .. Flour Mill (s)
Innis, L., & Sons, Richmond Hill, Ont.
Builders' Factory (s)
Intercolonial Coal Mining Co., Ltd., Westville, N.S.
Coal Mining (s)
Intercolonial Copper Co., Dorchester, N.B.
Copper Mines (s)
Intercolonial Railway, Halifax, N.S.
Car and Repair Shops (s)
Intercolonial Railway of Canada, Riviere du Loup, Que. .. .. Car Shop (s)
International Buckle Co., Ltd., Westport, Ont.
Malleable Iron Foundry (w)
International Harvester Co., Hamilton, Ont.
Harvester Factory (e)
International Portland Cement Co., Ltd., Hull, Que.
Cement Works (e)
International Sea Moss Co., Rimouski, Que.
Inverness Railway & Coal Co., Inverness, N.S. (s)
Irons & Winnacott, Huntsville, Ont.
Builders' Factory (s)
Irvine, R., Ottawa, Ont. .. Soda Water Factory (e)
Irving, J. D., Buctouche, N.B. .. .. Lumber Mill (s)
Irving Umbrella Co., Ltd., Toronto, Ont.
Umbrella Factory (e)
Irwin, A., Nixon, Ont. .. .. Stave Mill (s)
Irwin, Andrew, Simcoe, Ont.
Stave and Heading Mill (s)
Irwin, George H., Lindsay, Ont... .. Machinist (g)
Irwin, R. U., Horning's Mills, Ont.,
Hoop and Stave Factory (s)
Irwin, Thomas, & Son, Hamilton, Ont.
Galvanized Iron Works
Isener, W., Shubenacadie, N.S... .. Shingle Mill (s)
Itzweire & Sarrasin, Montreal, Que.
Builders' Factory (s)
Ives, George, & Son, North Tryon, P.E.I.
Saw Mill (s & w)
Ives, H. R., & Co., Montreal, Que... .. Foundry (s)
Ives, Isaac, Montague Bridge, P.E.I.
Builders' Factory (s)
Ives, W. H., Colborne, Ont. .. .. Sash Factory (s)
Jack, Wm., Hagersville, Ont. .. Builders' Factory (s)
Jackson, A., Kendall, Ont. .. .. Saw Mill (w)

Jackson, A. J., North Hatley, Que. . . . . Saw Mill (s)
Jackson Bros., Strathcona, N.W.T.
Foundry and Machine Shop (s)
Jackson, Cochrane & Co., Berlin, Ont.
Foundry and Machine Shop (s)
Jackson, Edward, Hepworth, Ont. . . . . Saw Mill (s)
Jackson, E., Enterprise, Ont. . . . . Saw Mill
Jackson, George, Paisley, Ont. . . . . Saw Mill (s)
Jackson, G. & H., Egmondville, Ont. . . Tannery (w)
Jackson, Isaac, Shedden, Ont. . . . . Planing Mill (s)
Jackson, James, Ancaster, Ont. . . . . Grist Mill (s)
Jackson, J. H., & Co., Toronto, Ont.
Jewelry Engravers.
Jackson Organ & Mfg. Co., Brampton, Ont.
Factory (s)
Jackson, R., & Son, Petrolea, Ont. . Builders' Fcty. (s)
Jackson Suspender Co., Toronto, Ont. . Factory (e)
Jackson, W. H., Maple, Ont. . . . . Sash Factory (s)
Jacob, E. D., Sebringville, Ont. . . . . Planing Mill (s)
Jacobs, H., & Co., Montreal, Que. . . Cigar Factory (e)
Jacobs, S. H., Huntsville, Ont. . . . . Lumber Mill (w)
Jacques Cartier Pulp & Paper Co., Montreal, Que.
Paper Mill
Jacques, George, Lake Etchemin, Que. . . Saw Mill (s)
Jacques, H. G., Stanfold, Que. . . . . Tannery
Jaggoe, Ellis, Pockshaw, N.B. . . . . Saw Mill
Jahn & Son, Toronto, Ont. . . . . Hair Goods
Jalette, Zephirin, St. Gabriel de Brandon, Que.
Spinning Wheels
James Bros. Foundry Co., Perth, Ont.
Foundry and Machine Shop (s)
James, Charles, Hamilton, Ont. . . Machine Shop (s)
James, Joseph, Actinolite, Ont. . Actinolite Mine (w)
James & Reid, Perth, Ont.
Hardware Specialty Factory (e)
Jameson, James B., Athelstan, Que.
Saw and Feed Mill (w)
Jamieson, R. C., & Co., Montreal, Que.
Varnish Works (s)
Jamieson, R. E., Ottawa, Ont. . . Biscuit Factory (s)
Janes, H., Delaware, Ont.
Saw Mill and Brick Plant (s)
Jardine, A. B., & Co., Hespeler, Ont.
Machine Tool Works (s)
Jardine, J. & T., Rexton, N.B. . . . . Saw Mill (s)
Jaron, D., & Co., Pont Viau, Que.
Sash and Door Factory
Jeffrey Bros., Montreal, Que.
Heavy Wagon Works (s)
Jeffrey, N., Sussex, N.B. . . . Grist and Saw Mill (s)
Jeffries, G., Lynedoch, Ont. . . . Builders' Factory (w)
Jellyman, R., & Co., Montreal, Que.
Paper Box Factory (s)
Jenckes Machine Co., Sherbrooke, Que.,
Boiler and Machine Shop (s)
Jenkins, B. M. & T., Toronto, Ont.,
Antique Cabinet Shop (e)
Jerrett & Son, Alliston, Ont. . . . . Planing Mill (s)
Jobin, Narcisse, Pont Rouge, Que. . . . . Saw Mill
Jobin & Rochette, Quebec, Que.
Boot and Shoe Factory (s)
Jodoin, Joseph, Ste. Madeleine, Que. . . . Tannery
Jodoin, T., St. Remi, Que. . . . . Tannery
Jodrey, Joseph, Gaspereaux, N.S. . . . . Saw Mill
Johnson, A., Mill Creek, N.B. . . . . Saw Mill (w)
Johnson, A. S., Thetford Mines, Que. . Asbestos Mines
Johnson, Charles L., Sarnia, Ont. . . Planing Mill (s)
Johnson Co., Ltd., Thetford Mines, Que.
Asbestos Mines
Johnson, D., Combermere, Ont. . . . . Saw Mill (s)
Johnson, D., Long River, P.E.I. . . . . Grist Mill
Johnson, E. E., Abercorn, Que. . Builders' Factory (s)
Johnson, E. K., West New Annan, N.S. . . Shingle Mill
Johnson, Thomas, Neepawa, Man.
Woodworking Factory (s)
Johnson, W. D., Stewarton, Ont. . . . . Saw Mill (w)
Johnson & Co., St. Mary's, Ont. . Builders' Fcty. (s)
Johnson & Holman, Shubenacadie, N.S.,
Lumber Mill (s)
Johnson & Johnson, Brechin, Ont. . . . . Grist Mill
Johnson & McDonald, New Glasgow, N.S.
Cornmeal Mill (s)
Johnston Bros., Essex, Ont. . . Builders' Factory (s)
Johnston, E. W., Elmsdale, P.E.I. . . . Saw Mill (w)
Johnston, G. W., Yarmouth, N.S. . Corn Meal Mill (s)
Johnston, J. A., Ahmic Harbor, Ont.
Sash and Door Factory (s)
Johnston, R. G., Mill Brook, Ont. . . Planing Mill (s)
Johnston, Thomas, Kemptville, Ont. . . Foundry (s)
Johnston, White & Co., Kolapore, Ont.
Johnston, W. H., Pefferlaw, Ont.
Lumber, Stave and Heading Factory (s)
Johnston, W. H., Pefferlaw, Ont.
Saw and Shingle Mill (s & w)
Johnston, W. & J., Mill Creek, N.B. . . Grist Mill (w)
Johnston, W. R. & Co., Ltd., Toronto, Ont.,
Clothing Factory
Johnston & McGregor, Smith's Falls, Ont. . Foundry
Johnston & Sword, Toronto, Ont. . . Nectie Factory (e)
Jolicoeur & Bros., Lake Megantic, Que.,
Builders' Factory (s)
Joliette Bung Turning Works Co., Joliette, Que.
Factory (w)
Joliette Foundry Co., Joliette, Que. . . Foundry (w)
Joliette Tobacco Co., Joliette, Que. . . . . Factory (s)
Jolley, James & Sons, Ltd., Hamilton, Ont. . Harness
Joncas, Achille, Sherbrooke, Que. . Builders' Fcty. (s)
Jones Bros., Wiarton, Ont. . Saw and Planing Mill (s)
Jones Bros. & Co., Toronto, Ont. . . Woodworkers (s)
Jones, Burpee, Burtt's Corner, N.B.
Saw and Grist Mill (s)
Jones, D. F. Mfg. Co., Ltd., Gananoque, Ont.
Shovel Works (w)
Jones, Firman, Lynden, Ont.
Planing and Cider Mill s)
Jones, George H., Bolton Centre, Que.
Woodturning Factory (w)
Jones, H., Novar, Ont. . . . . Saw Mill (s)
Jones, J. L., Engraving Co., Toronto, Ont.
Engravers
Jones, Simeon, Ltd., St. John, N.B. . Brewery (e & s)
Jones, Thomas C., Victoria, B.C. . . Boat Builder
Jones, Wm., Tamsworth, Ont. . . . . Tannery (s)
Jones & Co., Port Perry, Ont. . . . . Saw Mill (s)
Jones & Moore Electric Co., Toronto, Ont.
Electrical Works (e)
Joselin, J. S., Toronto, Ont. . . . Pattern Works (s)
Joslin, D. C., Prince William, N.B. . . . . Saw Mill
Joubert Freres, Ripon, Que. . . . Saw and Grist Mills
Journeay, L. M., Weymouth Bridge, N.S.
Tannery (s)
Joy, G. B., Napanee, Ont. . . . . Saw Mill (w)
Joyce, A., Montreal, Que. . . . . Confy. Factory (e)
Jubinville & Co., Vaudreuil, Que. . . Hame Factory
Julien, Charles A., Pont Rouge, Que.
Foundry and Machine Shop (s)
K. D. C. Co., Ltd., New Glasgow, N.S.
Patent Medicines
Kalbfleisch Bros., Stratford, Ont.
Mfg. Machinists (s)
Kalbfleisch, J. C., Zurich, Ont.
Sash and Door Factory (s)
Kalte, J., & Co., Port Elgin, Ont. . . Machine Shop (g)
Kappler, Joseph, & Co., Vancouver, B.C.
Brewery (s)

Karch, H. W., Hespeler, Ont.
Woolen Machinery Factory (s)
Karn, D. W., Co., Ltd., Woodstock, Ont.
Organ Factory (s)
Kartzmark, O., & Bro., Hamilton, Ont.
Machine Shop (e)
Kastner & Co., Wiarton, Ont. . . . . Saw Mill (s)
Kaufman, Jacob, Berlin, Ont. . Builders' Factory (s)
Kay Electric Dynamo & Motor Co., Ltd., Toronto, Ont. . . . . (e)
Kean & Eaton, Fesserton, Ont.
Stave and Shingle Mill (s)
Keech & Vannest, Tamworth, Ont. . . .Grist Mill (w)
Keeling & Co., Warren, Ont.
Lumber and Shingle Mill (s)
Keenan Bros., Owen Sound, Ont. . . . Saw Mill (s)
Keenleyside & Co., London, Ont. . .Lard Oil Refinery
Keen's Mfg. Co., Toronto, Ont. . . . . Shirt Factory
Keewatin Lumbering & Mfg. Co., Keewatin, Ont.
Lumber Mills (s)
Keir, W., Campbellford, Ont. . . . . Carding Mill
Keith, Alex., & Son, Halifax, N.S. . . . Brewery (s)
Keizer Brick Machine & Mfg. Co., Ltd., Winnipeg, Man. . . . . Factory (s)
Kelier Heater Co. of Canada, Ltd., Montreal, Que.,
Heating Apparatus Factory (s)
Kellerman, George, Dashwood, Ont. . . . . .Flax Mill
Kellnor & Hayes, Montreal, Que. . .Wood Turning (e)
Kelly, Alexander, & Co., Brandon, Man.
Flour Mill (s)
Kelly, Thomas, Plessisville, Que. . . . Saw Mill (s)
Kelly, W. H., North Sydney, N.S. . . . . Tannery (s)
Kelly, W. H. Lumber Co., Buckingham, Que.
Saw Mill (s)
Kelowna Saw Mill Co., Kelowna, B.C. . . . Saw Mill
Kemp, C. S., Leith, Ont. . . . . Feed Mill (w)
Kemp Mfg. Co., Toronto, Ont.
Pieced Tinware Factory (s)
Kemp Manure Spreader Co., Ltd., Stratford, Ont.
Factory (s)
Kempel Bros., Riversdale, Ont. . . . Lumber Mill (s)
Kemptville Milling Co., Ltd., Kemptville, Ont.
Flour Mill (s)
Kennedy, Harold, St. Raymond, Que. . . . .Saw Mill (s)
Kennedy Island Mill Co., Ltd., Riviere du Loup, Fraserville, Que. Mill, Kennedy Island, N.B.
Shingle Mill (s)
Kennedy, Wm., & Sons, Ltd., Owen Sound, Ont.
Foundry and Machine Shop (s)
Kennedy, Wm. H., Omemee, Ont.
Sash and Door Factory (s)
Kennedy & Barrie, Sifton, Man. . . . Grist Mill (s)
Kennedy & Davis Milling Co., Ltd., Lindsay and Bobcaygeon, Ont. . .Lumber and Flour Mills (s)
Kennedy & Pogue, Lindsay, Ont. .Grained Lumber (s)
Kenney, James A., Barrington, N.S.
Builders' Factory (w)
Kensington Furniture Co., Goderich, Ont. . Fcty. (s)
Kent, B. P., Burford, Ont. . . . . Grist Mill (s)
Kent, Ambrose & Sons, Ltd., Toronto, Ont.
Jewelry and Regalia (e)
Kent, B. & H. B., Toronto, Ont. . . . . Jewelry (e)
Kent Canning Co., Chatham, Ont. . . . Factory (s)
Kent, David, Oxenden, Ont. . . . . Flour Mill (w)
Kent Milling Co., Ltd., Aldouane, N.B.,
Saw, Grist and Carding Mills (w)
Kentner, John, Burlington, Ont. . . Planing Mill (s)
Kentville Coal & Lumber Co., Kentville, N.S.
Saw Mill (s)
Kerr Bros., Rocklin, N.S. . . . . Woolen Mill (w)
Kerr Engine Co., Ltd., Walkerville, Ont.
Engine and Valve Works (s)
Kerr, G. A., Creemore, Ont. . . Builders' Factory (s)
Kerr, J. & J. Co., Ltd., Petrolea, Ont.
Builders' Factory (s)
Kerr, J. & J. Co., Ltd., Petrolea, Ont.
Oil Well Supplies Factory (s)
Kerr Milling Co., Dundas, Ont. . . Flour Mill (e & w)
Kerr & Coombes, Hamilton, Ont. . Iron Foundry (s)
Kettle River Lumber Co., Ltd., Grand Forks, B.C.
Saw Mill (s)
Keyes & Logan, Elmsdale, N.S. . . . .Shingle Mill (s)
Kidd, T. A., Burritt's Rapids, Ont. . . Grist Mill (w)
Kidd, Rutherford & Co., Montreal, Que.
Jute Cloth Mill (s)
Kidd, Wm., Arundel, Que. . . . . Saw and Grist Mill
Kieffer Bros., Montreal, Que. . . . . Machine Shop (e)
Kilgour Bros., Toronto, Ont. . Paper Bag Fcty. (e)
Kilgour, J. W., & Bro., Beauharnois, Que.
Furniture Factory (s)
Kilgour Mfg. Co., Hamilton, Ont. . .Box Factory (s)
Kimball Bros., Bryanston, Ont. . . . . Saw Mill (s)
Kimball, S. S., Montreal, Que. . . Machine Shop (s)
Kincardine Pork Curing House, Kincardine, Ont.
Packing House (s)
Kindy, D., & Sons, Selkirk, Ont.
Fur Goods Factory (s)
King Bros., Quebec, Que.
Asbestos and Iron Ore Mines (s)
King Bros. Co., Ltd., Whitby, Ont. . . .Tannery (s)
King, C. C., Shelburne, N.S. . . . . Boat Builder
King, John, Kirkfield, Ont. . . . . Planing Mill (s)
King, J. D. Co., Ltd., Toronto, Ont.
Boot and Shoe Factory (s)
King Milling Co., Ltd., Sarnia, Ont. . . Flour Mill (s)
King Shirt Co., Belleville, Ont. . .Shirt Factory (w)
King, Thomas, Dresden, Ont. . . . . Foundry (s)
King, Warden & Son, Ltd., Montreal, Que.
Foundry (s)
King & Hunter, Oxford, N.S. . . . . Saw Mill (w)
Kingdon, Smith Co., Hamilton, Ont.
Wrought Iron Works (s)
Kingsbury Footwear Co., Montreal, Que.
Shoe Factory (e)
Kingston Hosiery Co., Kingston, Ont.,
Knitting Factory (s)
Kingston Milling Co., Kingston, Ont., Flour Mill (s)
Kingston & Pembroke Iron Mining Co. of Ontario,
Kingston, Ont.
Kinleith Paper Co., Ltd., St. Catharines, Ont.,
Paper Mills (s & w)
Kinnard, Shaw & Co., Calgary, N.W.T.,
Woolen Mill (s)
Kinmount Cooperage Co., Kinmount, Ont.,
Stave and Heading Factory (s)
Kinnear, Wm., Kinnear's Mills, Que.,
Saw and Grist Mill
Kinneer, J. L., Inverness, Que.,
Carding, Grist and Saw Mills (w)
Kinney, R. & Bro., Gladstone, Man. . . .Planing Mill
Kipp & Knight, Chilliwack, B.C. . . . . .Feed Mill
Kippen & Allan, Perth, Ont. . .Builders' Factory (s)
Kitchen Bros., Dunnville, Ont. . . . . .Carpet Factory
Kitto, Y. R., Calgary, N.W.T. . . . . .Machine Shop
Kirk, John A., Rossland, B.C. . . . . Saw Mill (s)
Kirkham, A. L., Highland Creek, Ont.,
Shoddy Mill (w)
Kirkpatrick, J. A., Shubenacadie, N.S. . . .Saw Mill (s)
Kirkpatrick Thomas, Cedar Cove, B.C., Shingle Fcty.
Klock, R. H. & Co., Klock's Mills, Ont.,
Lumber Mill (s)
Knapp, A. C., Kingston, Ont. . . . . .Canoe Works
Knapp, Henry, Kingston, Ont. . . . . .Boat Builder
Knechtel Furniture Co., Ltd., Hanover and Walkerton, Ont. . . . . .Furniture Factory (s)

Knechtel, S. M., Chair Co., Southampton, Ont., Chair Factory (s)
Knechtel, S., Wood Turning & Furniture Co., Ltd., Southampton, Ont... .. ..Factory (s)
Knetchel & Son, Hanover, Ont. .. .. .. Flour Mill (s)
Knetchel & Young, Rosseau, Ont., Planing Mill (s)
Knight Bros. Co., Burk's Falls Ont., Builders' Factory (s)
Knight, G. T., Meaford, Ont..Builders' Factory (w)
Knight, John, Douglas, Ont... .. ..Lumber Mill (w)
Knight, J. & L. B., Musquash, N B... ..Lumber (s)
Knit-to-fit Mfg. Co., Montreal, Que., Knit Goods Factory (e)
Knittle & Co., Boissevain, Man... .. ..Flour Mill (s)
Knox, D., Peterborough, Ont., Soda Water Works (e)
Knox, Joseph & Co., Stayner, Ont. ..Flour Mill (s)
Knox, J. A. & Co., Toronto, Ont., Jewelry Factory (e)
Knox Mfg. Co., Toronto, Ont.. ..Headwear Factory
Knox, Wm., York Mills, N.B... . Woolen Mills (w)
Knowles, Walter E., New Lowell, Ont., Flour Mill (w)
Knowles, W. R., Clifton, N.B., Grindstone Quarry (s)
Kootenay Lumber Co. Ltd., Comaplix, B.C., Saw Mill
Kootenay Shingle Co., Nelson, B.C... .. Shingle Mill
Kootenay Wire Works & Mfg. Co., Nelson, B.C., Factory (w)
Kormann Brewery, Toronto, Ont... .. ..Brewery (s)
Krause, A., Williamsford, Ont. Planing and Saw Mills (w)
Kreiner, J. & Co., Berlin, Ont. .. ..Chair Factory (s)
Kreutziger, Charles, Waterloo, Ont., Builders' Factory (s)
Kribs, W. A. Hespeler, Ont....Builders' Factory (s)
Krug Bros. & Co., Chesley, Ont., Furniture Factory (s&w)
Krug, H., Berlin, Ont... .. ..Furniture Factory (s)
Kuntz, Henry, Hamilton, Ont... ..Brewery (e & s)
Kuntz, Jacob, Saltford, Ont... .. ..Brewery (s)
Kuntz, L., Waterloo, Ont. .. ..Brewery (s)
Kushick, Chas. & Co., Buckingham, Que., Saw Mill (s)
Kyle, P., Merrickville, Ont., Malleable Iron Foundry (w)
Labatt, John, London, Ont... .. ..Brewery (s)
Labbe, Geo. H. & Co., Montreal, Que., Furniture Factory (s)
Labbe, Nazaire, Trout Brook, Que., Grist and Saw Mill (w)
Labbe, Protai, St. Gervais, Que... .. .. ..Tannery
Labelle, Gustave & Co., Montreal, Que., Feed and Grist Mill (Gas)
Labelle, H. P. & Cie, Montreal, Que., Furniture Factory (s)
Labranche, F., Thetford Mines, Que., Sash Factory (s)
Labrecque, Francois, Quebec, Que... .. .. ..Tannery
Lacasse, D., Lyster Station, Que... .. .. ..Saw Mill
Lacasse, E., Barrington, Que... ..Saw and Grist Mill
Lacasse, E., Hemmingford, Que. .....Planing Mill (s)
Lacasse Wilfrid, Hemmingford, Que., Saw Mill (s)
Laces & Braid Mfg. Co., Toronto Junction, Ont., Factory (s)
Lachance, Barthelemi, Warwick, Que. .. Tannery (w)
Lachance Frederic, Quebec, Que., Boot and Shoe Factory (e)
Lachance, G., St. Bruno, Que. .. .. .. Grist Mill (w)
Lachance & Fils, Riviere du Loup, (Fraserville), Que... .. ..Builders' Factory (s)
Lachapelle Bros., Brockville, Ont... ..Boat Builders
Lachapelle, E.. Ste. Julienne, Que., Saw and Carding Mill (w)
Lachine Knitting Mills, Lachine, Que., Factory (e)
Lachute Paper Mills, Lachute, Que., Paper Mill (w)
Lachute Shuttle Co., Lachute, Que., Bobbin and Shuttle Factory (w)
La Cie Pontbriand, Sorel, Que... .. .. ..Foundry (s)
La Compagnie Industrielle de Montmagny, Montmagny, Que.. .. ..Builders' Factory (s)
Lacourciere, A., St. Narcisse, Que.. ..Grist Mill (w)
Lacourciere, Joseph, Stanfold, Que. .....Saw Mill (s)
Lacroix, A., Champlain, Que., Saw and Planing Mill (s)
Lacroix, Joseph, Champlain, Que., Sash and Door Factory (s)
Lacroix, Wilfrid & Co., Montreal, Que., Brass Finishers (e)
Ladysmith Iron Works Co., Ladysmith, B.C., Foundry (s)
Laflamme, A., Nicolet, Que... .. ..Tannery
Laflamme, Borromee, St. Benoit Labre, Que., Saw and Shingle Mill (s)
Laflamme, Joseph, St. Paschal, Que., Carding and Saw Mill (w)
Lafleche, Jules, Joliette, Que... .. .. ..Factory (w)
Lafleur, O. B., Lachute, Que., Furniture Factory (s)
Laforest, J. B., St. Arsene, Que... .. ..Tannery
Lafortune, Edmond, L'Epiphanie Que., Saw and Grist Mill
Laframboise, E., Ste. Scholastique, Que., Saw and Grist Mill (w)
Laframboise, Gedeon, Belle Riviere, Que., Butter Tub Factory
Laframboise, Moise, Ste. Scholastique, Que..Tannery
Lafrance & Guerin, Chatillon, Que., Grist and Saw Mill (w)
Lafrance & Michaud, Danville, Que. ..Saw Mill (w)
Lafrancois, Alcide, Chateau Richer, Que....Saw Mill
Lagueux, A., St. Frederic, Que.....Saw Mill
Laguerre, Alfred, Ste. Sophie de Levrard, Que., Saw Mill
Lahaire, F., Mont St. Hilaire, Que.. .. ..Grist Mill
Laidlaw Bale-Tie Co., Hamilton, Ont., Factory (e)
Laidlaw, Watson Shoe Co., Ltd., Aylmer, Ont.. Shoe Factory (s)
Lailey, Watson & Bond, Toronto, Ont., Clothing Factory (e)
Laing Packing & Provision Co., Ltd., Montreal, Que... .. ..Pork House (e & s)
Laing-Ritchie Co., Ltd., Essex, Ont., Builders' Factory (s)
Lair, Paul, Montreal, Que... .. .. ..Machinist (gas)
Laird Bros., Dresden, Ont. .. ..Builders' Factory (s)
Laird, J. A., Brampton, Ont... .. ..Planing Mill (s)
Laird, S. J., Pisquid P.E.I., Saw and Grist Mill (s)
Lajoie, A. & Co., St. Liboire, Que., Shoe Factory and Tannery
Lajoie, Hercule, St. Justin, Maskinonge, Que., Saw Mill
Lajoie, I., St. Paschal, Que... .. ..Grist Mill
Lake Huron & Manitoba Milling Co., Ltd., Goderich Ont.,.. .. ..Flour Mill (s)
Lake Huron & Manitoba Milling Co., Ltd., Goderich, Ont. .. ..Salt Well (s)
Lake Megantic Furniture Co., Lake Megantic, Que., Furniture Factory (s)
Lake Megantic Pulp Co., Lake Megantic, Que., Pulp Mill (s)
Lake of Woods Milling Co., Ltd., Keewatin, Ont., and Portage la Prairie, Man., Flour Mills (s&w)
Lake Rosseau Lumber Co., Ltd., Bracebridge, Ont., Lumber Mill (s)

Lake, Samuel & Son, Eaton, Que. .. ..Flour Mill (s)
Lake Superior Power Co., Sault Ste. Marie, Ont.,
Power Plant (w)
Lake Superior Power Co., Sault Ste. Marie, Ont.,
Chemical Works (w)
Lake Weedon Lime & Cement Co., Lake Weedon,
Que... .. ..Lime Kiln
Lake & Bailey, Hamilton, Ont... .. ..Flour Mill (e)
Lakefield Portland Cement Co., Ltd., Lakefield,
Ont... .. ..(e)
Lakeport, Preserving Co., Lakeport, Ont.,
Canning Factory (s)
Laking, J. S., Mountsberg, Ont... ..Heading Factory
Laking, Moore & Connell, Hawkestone, Ont.,
Saw Mill (s)
Laking, Patterson & Co., Hamilton, Ont.,
Builders' Factory (s)
Laliberte, Alfred, Lac aux Sables, Que.....Saw Mill
Laliberte, Desire, St. Johns, Que.,
Foundry and Machine Shop (s)
Laliberte, Joseph, Quebec, Que... .. .. Tannery (s)
Laliberte, Joseph, Chester Nord, Que.,
Saw, Carding and Grist Mill (w)
Laliberte, Joseph, Larochelle, Que.,
Saw and Grist Mill
Laliberte, Joseph, Ste. Sophie de Megantic, Que.,
Saw Mill (s)
Laliberte, J. B., Quebec, Que., Fur Goods Factory (s)
Laliberte & Lemay, Lotbiniere, Que... .. ..Saw Mill
Lalliere, Jos. & Frere, Bennett, Que.,
Saw and Grist Mill (s)
Lalonde, D., Montreal, Que. ..Builders' Factory (s)
La Londe, Milord & Co., Winnipeg, Man.,
Builders' Factory (s)
Lalonde, Ovide, Brookdale, Que.,
Saw and Grist Mill (w)
Lalor, F. R., Canning, Co., Ltd., Dunnville, Ont.,
Factory (s)
Lamarche, J. A., Montreal, Que., Builders' Fcty. (s)
Lamarche, C., & Co., Montreal, Que.
Boot and Shoe Factory (s)
Lamarre & Co., St. Remi, Que.,
Foundry and Planing Mill
Lamb, A. S., Meadowvale, Ont... .. .. .. Saw Mill
Lamb Fence Co., London, Ont... .. .. ..Factory (s)
Lamb, George L., Montreal, Que. .. Pork House (s)
Lamb John J., Omemee, Ont.....Tannery (s)
Lambert, D., & Son, Oil Springs, Ont...Flour Mill (s)
Lambert, P., St. Cyrille de Wendover, Que.
Builders' Factory (s)
Lambert & Bros., St. Perpetue, Que. (Nicolet Co.)
Saw and Planing Mill
Lambert & Fils, Montreal, Que...Builders' Fcty. (e)
Lambkin, P. & L., Riceburg, Que.
Builders' Factory (w)
Lamont, H. H., Newcastle, N.B...Wood Ship Knees
Lamont & McCallum, Melita, Man. .. .. Grist Mill
Lamontagne, A., St. Henri de Levis, Que.
Sash Factory (s)
Lamontagne, H., & Co., Ltd., Montreal, Que.
Harness and Trunk Factory (e & s)
Lamoureux, Joseph, Montreal, Que...Jam Fcty. (s)
Lamoureux & Sons, Sorel, Que.. .. .. ..Foundry (s)
Lampman, Simon, Harrington, Ont. .. Saw Mill (s)
Landells, George, River Hebert, N.S...Grist Mill (w)
Landreville, Jos., Toronto, Ont.
Tight Work Cooperage (s)
Landry, E., Kingsey Falls, Que.,
Saw and Feed Mill (w)
Landry, Joseph, Ste. Helene de Kamouraska, Que.
Saw Mill (s)

Lang Mfg. Co., Montreal, Que.
Biscuit and Confectionery Factory (s)
Lang, M. D., Ormstown, Que.
Threshing Machine Factory
Lang, Robert S., Exeter, Ont.. .. .. .. Evaporator
Lang Tanning Co., Ltd., Berlin, Ont. .. Tannery (s)
Langlais, Joseph, St. Paschal, Que.....Saw Mill (s)
Langdon & Hamilton, Toronto, Ont. .. Tannery (s)
Langelier, Gillis, St. Paschal, Que.
Sash and Door Factory (s)
Langevin, F. X., Normandin, Que. .. .. .. Saw Mill
Langevin, Rene, St. Charles, River Richelieu, Que.
Foundry (w)
Langevin, Rene, St. Charles, River Richelieu, Que.,
Langford, Abner, Granton, Ont.
Saw and Grist Mill (s)
Langford, Benjamin, Lucan, Ont.. .. ..Saw Mill (s)
Langille, James, Martin's River, N.S.
Saw and Grist Mill (w)
Langille & Begin, Mahone Bay, N.S...Sail Makers
Langlois, D. H. & Co., St. Johns, Que.
Cabinet Factory (s)
Langlois, J. S., & Co., Quebec, Que.
Boot and Shoe Factory (s)
Langmuir, M., Mfg. Co., Ltd., Toronto, Ont.
Trunk Factory (s)
Langwell, George & Son, Montreal, Que.
Metal Foundry (s)
Laniel & Co., Montreal, Que.. .. ..Shoe Factory (e)
Lannigan, Keady, Rexton, N.B. .. .. .. Saw Mill (w)
Lanoie, Adelard, St. Guillaume d'Upton, Que.
Saw Mill
Lantz, S., Pleasantville, N.S.
Saw and Shingle Mill (w)
Lapalme, Arthur, St. Chrysostome, Que. .. Saw Mill
Lapierre, Andre, Contrecoeur, Que.
Boot and Shoe Factory
Lapierre, H. O., St. Didace, Que... .. .. .. Tannery
Lapointe, Isidore, St. Camille, Que.. .. ..Saw Mill
Laporte, C., Kildare, Que. .. .. Saw Mill
Laporte, Joseph, Ste. Scholastique, Que. .. Tannery
Lapp Bros., Cedar Grove, Ont.
Cider and Vinegar Factory (s)
Lapthorn, J. D., & Co., Charlottetown, P.E.I.,
Soap Factory (s)
Laquere, A., Ste. Philomene de Fortierville, Que.
Builders' Factory
Lariviere, A. C., Montreal, Que.
Carriage and Sleigh Factory (s)
Laroche, F., & Co., Coaticook, Que.
Builders' Factory (s)
Larochelle, Joseph, Notre Dame des Bois, Que.,
Saw Mill
Larochelle, J. H., Quebec, Que
Boot and Shoe Factory (s)
Larochelle, Pierre, Buckland, Que. .. .. .. Saw Mill
Larochelle, P. A., Maple Grove, Que.
Saw and Carding Mill
Larochelle & Picher, Quebec, Que...Glove Fcty. (s)
Larocque, Roch, St. Jovite, Que. .. .. .. Carding Mill
Larose, Hermas, Vercheres, Que... .. .. .. Foundry
Larue, S., & Son, Mountain, Ont.
Builders' and Furniture Factory (s)
Lasnier, J. L., Longueuil, Que.. .. .. .. Wax Tapers
Latour, Alexandre, St. Johns, Que.
Builders' Factory and Feed Mill (s)
Latour, David, Montreal, Que...Boot and Shoe Fcty.
Lauren Bros., Pointe Gatineau, Que. .. .. Saw Mill
Laurence & Benoit, Montreal, Que.
Builders' Factory (s)
Laurendeau, G., St. Cyrille de L'Islet, Que.
Saw Mill

Laurendeau, N., Normandin, Que.
Flour and Saw Mill
Laurent, Edouard, Louiseville, Que. . . . . Tannery
Laurentide Pulp Co., Ltd., Grand Mere, Que.
Pulp Mill (w)
Laurie Engine Co., Montreal, Que..Engine Works (s)
Laurie, F. A., Parry Sound, Ont ...Shingle Mill (s)
Laurie Lumber Co., Ltd., Cranbrook, B.C.
Saw Mill (w)
Laurie Spool Co. (The), St. Alexis des Monts, Que.
Spool Factory (s)
Laurin, Joseph, Joliette, Que. . . . . Tannery
Lauze, L., St. Eustache, Que.....Woolen Mill
Lauzier, A., Cedar Hall, Que.. . . . . .Saw Mill (s)
Lauzon & Remillard, St. Edmond de Berthier, Que.
Saw Mill
Laverdiere, Joseph, Armagh, Que. . . . . Saw Mill
Lavigne, A., Montreal, Que...Window Shade Factory
Lavigne, F. X., Montreal, Que. . . . Wagon Factory
Lavigne, Gedeon, Notre Dame des Bois, Que.
Saw Mill
Lavoie, Eloi, Trois-Pistoles, Que...Sash Factory (s)
Lavoie, Francois X., Bic, Que..Saw and Grist Mill (s)
Lavoie, F., Lac Mantel, Que. . . . . Saw Mill
Law Bros., Dutton, Ont.
Foundry and Machine Shop (s)
Law Bros. & Co., Ottawa, Ont.
Foundry and Machine Shop (w)
Lawless, W. C., & Co., Montreal, Que.
Saw and Planing Mill (e)
Lawrence, A., & Sons, Southampton, N.S. .Saw Mill
Lawrence, H. A., West Shefford, Que.
Machine Shop (s)
Lawrence, H. E., Quyon, Que. . . . . Saw Mill
Lawrence, Mrs. Mary A., Watford, Ont.
Stave Factory (s)
Lawrence, Wm. F., Sarnia, Ont... .. Lumber Mill (s)
Lawry, Charles, Dundas, Ont. . . . . Tannery (s)
Lawson Bros. Georgetown, Ont.
Saw and Planing Mill (s)
Lawson Bros., Stewarton, Ont.....Flour Mill
Lawson, J. D., Montreal, Que. .. Machine Shop (e)
Lawson Milling Co., Toronto, Ont.
Cereal Food Mill (e)
Lawson, Peter, Port Dover, Ont. . . . . Tannery (s)
Lawson, Thomas, Ottawa, Ont.
Foundry and Machine Shop (e & s)
Lawson & Jones, London, Ont. .. Lithographers (s)
Lawton Co., Ltd., St. John, N.B..Builders' Fcty (s)
Lawton Saw Co., Ltd., St. John, N.B..Saw Works (e)
Lay Whip Co., Rock Island, Que.. ..Whip Factory (s)
Layfield, George, Gould, Que.....Saw and Grist Mill
Lazier, J. N., & Co., Belleville, Ont. .. Lanterns (s)
Lazier, M., Lonsdale, Ont.. . . . . Grist Mill (w)
Lazier, S. A., & R. E., Belleville, Ont..Paper Mill (w)
Lea, G. W., Simcoe, Ont. . . . . Pickling Works (s)
Lea, Paul, Moncton, N.B. .. ..Builders' Factory (s)
Leal, A. H., & Son, Tweed, Ont.
Foundry and Machine Shop (s)
Learmonth, A., & Co., Quebec, Que.
Machine Shop (s)
Leary, R. O., Richibucto, N.B. .. .. Lumber Mill (s)
Leary, S., Dayspring, N.S. . . . . Ship Yard
Leask & Slater, Cranbrook, B.C.. . . Planing Mill (s)
Leatherdale, W. J., Coldwater, Ont..Carriage Fcty.
Lebeau & Smith, Ferguson, B.C... . . . . .Saw Mill
Leblanc, Auguste, Lake Aylmer, Que....Saw Mill (s)
Leblanc, A., Stornoway, Que. . . . . Saw Mill
Leblanc, F., Ste. Genevieve de Batiscan, Que.
Foundry
LeBlanc, J. L., Richibucto, N.B. .....Saw Mill (s)
LeBlanc, O. W., Richardville, N.B.. ..Saw Mill (s)
Leblanc, V. C., Little Brook, N.S. . . . Saw Mill (s)
Leblanc & Co., Bonaventure River, Que.
Saw Mill (s)
Leboeuf, Telesphore, Gentilly, Que.....Grist Mill
Lecavalier, I. J., Cartierville, Que.....Saw Mill
Leckie, John, Carberry, Man.,
Boiler and Machine Shop (s)
Leclair, Arthur, St. Hugues, Que...Builders' Factory
Leclair, Louis, La Baie, Que... ..Grist and Saw Mill
Leclaire, P., St. Cesaire, Que... .. ..Machinist
Leclaire & BeauLieu, Sorel, Que.. .. .. ..Saw Mill (s)
Leclaire & Leclaire, St. Guillaume d'Upton, Que.,
Mfrs. Hay Presses
Leclerc, A., St. Marcel de L'Islet, Que., Saw Mill (s)
Leclerc, Edouard, St. Roch l'Achigan.....Grist Mill
Leclerc, Elzear, Arthurville, Que... .. .. ..Tannery
Leclerc, J. E., L'Islet, Que.....Builders' Factory (s)
Leclerc, E., L'Islet, Que... .. ..Grist Mill
Leclerc, N., St. Eugene, L'Islet, Que.,
Furniture Factory (s&w)
Leclerc, Pierre, Riviere à Claude, Que.,
Saw and Grist Mill
Leclerc & Bros., St. Rosaire, Que... .. .. ..Saw Mill
L'Ecole Industrielle, Joliette, Que..Fcty. School (s)
Lecompte, E., Stanfold, Que.. .. ..Grist Mill
Ledingham, James, Alma, Ont. .. ..Saw Mill
Ledoux, B. & Co., Montreal, Que., Carriage Works (e)
Ledoux, Joseph, St. Aime, Que.. .. ..Saw Mill
Leduc, Arthur, Waterloo, Que. .. ..Grist Mill (w)
Leduc Milling Co., Leduc, N.W.T... .. ..Grist Mill
Leduc & Fortin, Valleyfield, Que.,
Sash and Door Factory (s)
Lee Bros., Wallaceburg, Ont.,
Foundry and Machine Shop (gas)
Lee-Collins Co., Toronto, Ont... .. ..Fresco Stencils
Lee, John, Woodstock, Ont... .. .. ..Machine Shop
Lee, J. & Son, Walkerton, Ont... .. .. Flour Mill (s)
Lee, Richard, Quebec, Que... .. ..Foundry
Lees, G. H., & Co., Hamilton, Ont. ....Mfg. Jewellers
Lees & Douglas, Lucknow, Ont... Woolen Mills (w)
Lefebvre, Chas. A., Laprairie, Que... .. Saw Mill (s)
Lefebvre, John, Robinson, Que.,
Saw, Grist and Planing Mills (s)
Lefebvre Jules, St. Johns, Que.. .. ..Carding Mill
Lefebvre, Michel, Vinegar Works, Montreal, Que.
Vinegar Works (s)
Lefebvre, W. R. & Co., Waterloo, Que. .. ..Factory (s)
Le Fevre, Geo. H., Ottawa, Ont., Wire Goods Fcty.
LeGallee Bros., Montreal, Que. .. .. ..Engravers (e)
Legare G., Ste. Genevieve de Batiscan, Que., Tannery
Legate, R. P. & Co., Ceylon, Ont. Builders' Factory (s)
Legault, D., Rapide de l'Orignal, Que...Saw Mill (w)
Legendre Bros., Stornoway, Que.,
Saw, Grist and Carding Mill
Legere, L. M., St. Anthony, N.B... ..Shingle Mill (s)
Leggatt, Samuel, Gibraltar Ont... .. .. Saw Mill (s)
Lehman, S. B. & Sons, Almira, Ont.,
Grist and Carding Mills
Lehoux, Auguste, Stanfold, Que.. . . ..Coffin Factory
Leigh A. J., Orono, Ont.,
Foundry and Mfg. Machinist (w)
Leigh, James & Sons, Victoria, B.C.,
Sash and Door Factory
Leishman, Maundrell Co., Ltd., Woodstock, Ont.,
Builders' Factory (s)
Leitch, A. R. & Co., Weyburn, N.W.T... ..Grist Mill
Leitch Bros., Oak Lake, Man. .. .. ..Flour Mill (s)
Leith, M., Coulson, Ont... .. ..Grist Mill
Lemay, Nap., St. Agapit, Que... .. .. .. Tannery (s)
Lemay, Napoleon, St. Camille, Que.. .. .. ..Saw Mill
Lemay, T., Lake Megantic, Que. .. .. ..Saw Mill (s)
Lemay & Bros., Ross Mills, Que.. .. .. ..Grist Mill

Lemelin, A., Ste. Perpetue, Que. (L'Islet Co.), Saw and Grist Mill (s)
Lemesurier, J. & Sons, Quebec, Que., Tobacco Factory (s)
Lemieux, E., Montmagny, Que... .. ..Tannery
Lemieux, Honore, St. Gervais, Que., Grist & Saw Mill
Lemieux, Joseph M., Fournier, Ont., Saw and Grist Mill
Lemieux, Nap., Armagh, Que., Saw and Grist Mill
Lemieux, Narcisse, Montmagny Que... .. ..Tannery
Lemire, A., Wotton, Que... .. ..Machine Shop
Lemire, A., Yamachiche, Que. ..Saw and Grist Mill
Lemire, E., St. Valere de Bulstrode, Que., Saw, Grist and Carding Mill (w)
Lemire, Joseph, L'Assomption, Que., Saw and Grist Mill
Lemon, Gonnason & Co., Victoria, B.C., Builders' Factory
Lendon, W. H., Toronto, Ont. .. ..Last Factory (s)
Lennard, S. & Sons, Dundas, Ont., Hosiery and Underwear Factory (s)
Leonard, E. & Sons, London, Ont., Engine Works (s)
Leonard, Napoleon, Rigaud, Que.. .. .. ..Saw Mill
Leonard, Thomas & Sons, West Bay, N.S., Tannery (s)
Leord, W. A., Summerside, P.E.I., Chicken Canning Fcty.
Lepage, A., Riviere Blanche, Que., Saw and Grist Mill (w)
Lepage, Esdras, Cap Chat, Que..Spoolwood Fcty. (s)
Lepine, Germaine, Quebec, Que. .. ..Coffin Factory (s)
Lepine, Pierre, Ste. Adele, Que... .. ..Tannery
Lequin, J. A., Farnham, Que... .. .. ..Grist Mill (w)
Leroux, Damase, St. Amour, Ont.. .. .. ..Saw Mill
LeRoy Brewing Co., Rossland, B.C... .. ..Brewery
Le Roy Mfg. Co., Berlin, Ont.. ..Machine Shop (s)
Lesage & Piche, Ste. Therese de Blainville, Que., Mfrs. Pianos and Saw Mill
Le Sieur, Eugene, Gentilly, Que., Carding and Grist Mill
Leslie Bros., Mount Forest, Ont. Builders' Fcty. (s)
Leslie, John, Winnipeg, Man...........Furniture (e)
Leslie Mfg. Co., Toronto, Ont., Wood Turning Factory (s)
Leslie & Wilson, Saskatoon, N.W.T... ..Grist Mill
Lesperance, Enoch, St. Pierre, Que... ..Saw Mill (s)
Lesperance, Joseph, Montreal, Que., Table Fcty. (s)
Lessard & Harris, Montreal, Que., Ventilator Fcty (e)
Letson & Burpee, Ltd., Vancouver, B. C., Machine Shop and Foundry (e)
Lever Bros., Ltd., Toronto, Ont., Soap Factory (s)
Levesque, Alphonse, Ste. Louise, Que., Saw Mill (s)
Levesque, Thomas, St. Pascome, Que., Grist Mill (s)
Levesque & Levesque, St. Pascome, Que., Saw and Grist Mill (s)
Levinson, S., Son & Co., Montreal, Que., Clothing Factory (e)
Levy Bros. Co., Hamilton, Ont... .. ..Mfg. Jewellers
Lewis, J. B., Hamilton, Ont., Hardware Specialty Factory
Lewis, Pearson & Co., Bobcaygeon, Ont., Carding Mill (w)
Lewis, Wm. & Son, St. John, N.B., Wrought Iron Smiths (s)
L'Heureux, A. & Co., Coaticook, Que., Shingle and Carding Mill
Libby, Wallace, Ayer's Flat, Que., Lumber Mill (w)
Libby, Wm. H., South Stukely, Que., Saw and Grist Mill (s)
Light, R., Napanee, Ont. .. ..Builders' Factory (s)
Limoges, Paul, St. Jerome, Que., Sash and Door Factory
Limoges & Cie, Terrebonne, Que., Sash Factory (s)
Lincoln Paper Mills Co., Ltd., Merritton, Ont., Paper Bag Factory (w)
Linde British Refrigeration Co., Ltd., Montreal, Que... .. ..Factory
Lindman, B., Montreal, Que............Truss Maker
Lindop, Henry, St. Thomas, Ont., Builders' Fcty. (s)
Ling, John, D'Auteuil, Que. ..Saw and Shingle Mill
Linotype Co., Montreal, Que.. .. ..Factory (s)
Linton, A., Vancouver, B.C... .. .. ..Boat Builder
Linton, James & Co., Montreal, Que., Boot and Shoe Factory (s)
Lintott, T. T., Sparta, Ont... .. .. ..Grist Mill (w)
Lion Spice Mfg. Co., London, Ont... .. .. Spice Mill
Lion's Head Milling Co., Ltd., Lion's Head, Ont., Flour Mill (s)
Lippert & Co., Berlin, Ont. ..Furniture Factory (s)
Liscum, C., Winnipeg, Man... ..Builders' Factory (s)
Lister, James, York Mills, N.B., Grist and Carding Mills (w)
Listowel Furniture Co., Ltd., Listowel, Ont., Furniture Factory (s)
Little, Alex., York Mills, N.B, Excelsior Mills (w)
Little, Andrew, Teeswater, Ont... .. .. ..Grist Mill
Little, James L., Clarenceville, Que., Washboard Factory (s)
Little, Robert H., Lisle, Ont., Saw and Grist Mill (s)
Littlejohn & Vaughan, Ltd., Toronto, Ont., Electrotypers (e)
Livingston Linseed Oil Co., Ltd., Baden, Ont., Linseed Oil Works (s)
Livingston, Peter, Baden, Ont... .. ..Flax Mill (s)
Lloyd, Alfred, King, Ont., Lumber and Shingle Mill (s)
Lloyd, C. & Son, Wingham, Ont., Panel Door Fcty (s)
Lloyd Mfg. Co., Kentville, N.S., Foundry and Mfg. Machinists (s)
Lochrie, James, Toronto, Ont., Bicycle Factory (e)
Locked Wire Fence Co., Ltd., London, Ont., Factory (s)
Lockerby & McComb Montreal, Que., Prepared Roofing (s)
Lockhart, C. E. & Co., Notre Dame, N.B., Lumber Mill (s)
Lockhart, C. R., Bristol, N.B., Saw and Planing Mill (s)
Lockhart, L. D., Humphrey's Mills, N.B., Saw Mill (s)
Lockridge Bros., Brussels, Ont.. ..Woolen Mill (s)
Lockwood, A., Denbigh, Ont., Planing and Turning Factory (s)
Lockwood, E., Enterprise, Ont... ..Woodworker (s)
Lockwood, Jeremiah, Enterprise, Ont., Saw Mill (s)
Locomotive & Machine Co., Ltd., Montreal, Que. ....(s & e)
Loewen, C. B., Steinbach, Man. .. .. ..Saw Mill (s)
Logan Tanning Co., Ltd., Pictou, N.S. ..Tannery (s)
Logan & Fraser, Blyth, Ont.. .. ..Brick Kiln
Loggie, A. & R., Chatham, N.B., Fish Canning (s) Factories at Baie St. Paul, Que., Black River, Que., Cape Oso, Que., Les Escoumains, Que., Gaspe, Que., Grand River, Que., Inkerman, N.B., Loggieville, N.B., Long Cove, Que., Mille Vaches, Que., Point Escuminac, N.B., Richibucto, N.B., St. Alphonse, Que., St. Simeon, Que., Tracadie, N.B.
Loggie, W. S. Co., Ltd., Chatham N.B., Lobster Canning Factory

Lomas, Adam & Son, Sherbrooke, Que., Woolen Cloth Mill (w)
London Box Mfg. & Lumber Co., Ltd., London, Ont. Packing Box Factory (s)
London Brass Works Co., Ltd., London, Ont., Brass Works (s)
London Coffee & Spice Co., Ltd., London, Ont., Spice Mill (e)
London Electro-Plating Co., Ltd., London, Ont., Factory
London Engine Supplies Co., Ltd., London, Ont., Mfg. Machinists (s)
London Fence Machine Co., Ltd., London, Ont., Fcty.
London Foundry Co., Ltd., London, Ont., Foundry and Machine Shop (s)
London Hat, Cap & Mantle Mfg. Co., Ltd., London, Ont.. .. .. Factory
London Machine Tool Co., London, Ont., Machine Tool Works (s)
London Pant, Overall & Shirt Mfg. Co., London, Ont.. .. .. Factory (s)
London Printing & Lithographing Co., Ltd., London, Ont.. .. .. Lithographers (s)
London Rolling Mill Co., Ltd., London, Ont. Rolling Mill (s)
London Rubber Co., Montreal, Que., Waterproof Clothing Factory (e)
London Show Case Works, London, Ont., Fcty. (s)
London Soap Co., London, Ont.. .. ..Factory (s)
London & Petrolea Barrel Co., London, Ont., Slack and Tight Cooperage (s)
Long, A. E., Toronto, Ont., Paper Box Factory (e)
Long Bros., Charlottetown, P.E.I.. .. Tannery (s)
Long, E. Mfg. Co., Orillia, Ont., Foundry and Machine Shop (e)
Long, George, Sherbrooke, Que., Builder's Fcty. (w)
Long, J. E., Revelstoke, B.C.. .. ..Brewery
Longard Bros., Halifax, N.S., Machine Shop and Brass Foundry (s)
Longchamps, H., St. Henri de Levis, Que., Grist Mill
Longpre, Israel, St. Felix de Valois, Que., Grist Mill
Longstaff, Walter, Weston, Ont.. .. ..Factory
Lonsbury, M., Princeton, Ont.. .. ..Grist Mill (s)
Loomis, D. G. & Sons, Sherbrooke, Que., Builders' Factory (w)
Loose, Joseph M., Toronto, Ont., Pianoforte Keyboard Factory (e)
Lord, Damase, St. Cyrille de L'Islet, Que...Saw Mill
Lordly, Sterling B., St. John, N.B., Cabinet Shop (s)
Lorette Woolen Mills, Lorette, Que..Tweed Mill (s)
Lorrain, Wilfrid, Bord à Plouffe, Que., Canning Factory
Lossing, S. B., Otterville, Ont.. .. .. ..Flour Mill (w)
Lotbiniere Lumber Co., Lyster, Que....Lumber Mill
Lott, Wm., Belleville, Ont., Woolen and Grist Mill (s & w)
Loucks, P., Flesherton, Dnt.. .. ..Grist Mill (s)
Loucks, S. W., Watford, Ont. .. ..Woolen Mill (s)
Louden Machinery Co., Windsor, Ont..Machine Shop
Loughead, J. S. & Son, Sarnia, Ont., Bending Factory (s)
Lounsbury, M., Eastwood, Ont., Saw and Grist Mill (s)
Lovatt, George, Sandon, B.C., Builders' Factory (s)
Love, E. B. & Son, Charlottetown, P.E.I..Tannery
Lovell, Joseph, Montreal, Que., Electrotype Foundry (s)
Low, F. & G., Ottawa, Ont.. .. ..Machine Shop
Lowe, John, Aylmer, Ont.. .. ..Organ Factory
Lowick, A. J., Tiverton, Ont... Grist and Saw Mill
Lowndes Co., Ltd., Toronto, Ont., Clothing Factory
Lowry, J. H., Clearwater Man. Sash and Door Factory (s)
Lucan Milling Co., Lucan, Ont., Flour and Oatmeal Mill (s)
Lucknow Furniture Co., Lucknow, Ont., Furniture Factory (s)
Ludlam, Arthur, Leamington, Ont..Planing Mills (s)
Ludlow, A. G., Burford, Ont.. .. .. ..Canning Factory
Ludwig, L. V., London, Ont.. .. .. ..Vinegar Factory
Luke, J., & Sons, Tillsonburg, Ont.....Brewery (s)
Lukes, Samuel, Bradford, Ont.. .. .. ..Flour Mill (s)
Lummis, John, Wyebridge, Ont.. .. ..Flour Mill (w)
Lumsden Brothers, Hamilton, Ont.. ..Spice Mill (s)
Lumsden, John & Co., Montreal, Que... ..Machinists
Lundy, H. D., Aurora, Ont., Plush Box Factory (s)
Lunenburg Foundry Co., Ltd., Lunenburg, N.S., Foundry and Machine Shop (s)
Lunn, G. J. & Co., Montreal, Que., Machine Shop (e)
Lunny, James, & Co., Hintonburg, Ont., Builders' Factory (s)
Luttrell, Jos. & Co., Montreal, Que., Biscuit and Confectionery Factory (s)
Lutz, Wm. H., Galt, Ont.. .. ..Malt House
Luxfer Prism Co., Ltd., Toronto, Ont., Factory (e)
Lye, Edward & Sons, Toronto, Ont., Organ Factory
Lyman Bros. & Co., Ltd., Toronto, Ont., Mfg. Chemists (s)
Lyman, Sons & Co., Montreal, Que.. .. ..Drugs
Lymburner, A. M., Cayuga, Ont., Builders' Factory
Lymburner & Mathews, Montreal, Que., Brass Founders and Finishers (s)
Lynch, John Edw., L'Epiphanie, Que., Saw and Grist Mill (w)
Lynch, T., Nelson, N.B. .....Lumber Mill
Lynch, Wm., L'Epiphanie, Que., Woodworking Factory (s & w)
Lyon, L., Island Brook, Que. .. ..Shingle Mill
Lyons, N. T., Glass Co., Ltd., Toronto, Ont., Stained Glass Works
Lytle, T. A. & Co., Toronto, Ont. Pickle Factory (e)
McAdamite Metal Co. of Canada, Ltd., St. John, N.B. ....Macadamite
McAllister Bros., St. Stephen, N.B., Cornmeal Mill (w)
McAllister, George, Bloomingdale, Ont., Saw Mill (s)
McAllister, H. F. Ethel, Ont.. .. .. ..Flour Mill (s)
McAllister, James, Chute à Blondeau, Ont., Grist Mill
McAllister Milling Co., Peterborough, Ont., Flour Mill (w)
McAlpin Tobacco Co., Toronto, Ont... ..Factory (s)
McAlpine, Bruce, Marshville, Ont... ..Saw Mill (w)
McArthur, Alex. Co., Ltd., Montreal, Que. Roofing Felt Factory (s)
McArthur, A. & Co., Joliette, Que... ..Paper Mill (w)
McArthur, A. & Son, McArthur's Mills, Ont., Builders' Factory (w)
McArthur, Colin & Co., Montreal, Que., Wall Paper Factory (s)
McArthur, D. & Son, Kenmore, Ont. ..Foundry (s)
McArthur, J., Middlemiss, Ont... .. .. ..Stave Mill
McArthur, L. C., Dewittville, Que..Woolen Mill (w)
McAuslan, A., Galt, Ont... .. ..Builders' Factory (s)
McAusland, Archibald, Bloomfield, P.E.I., Grist Mill
McAvity T. & Sons, St. John, N.B., Foundry and Machine Shop (s)
McBride William, Gore's Landing, Ont. Boat Builder
McBrine, L. & Co., Berlin, Ont., Leather Goods Factory (s)

McBurney, James & Son, Callender, Ont.,
Lumber Mill
McCabe, James, Notre Dame du Laus, Que..Saw Mill
McCahill, Neil & Co., Forest, Ont. . . . . Flour Mill (s)
McCaie & Chiasson, Rogersville, N.B. . . . . Saw Mill
McCall, Alex., Apsley, Ont..Saw and Grist Mill (w)
McCall & Co., St. Williams, Ont.
Builders' Factory (s & w)
McCallum, Alex., Hamilton, Ont.. . . . . Foundry
McCallum, George M., Palmerston, Ont.
Builders' Factory (s)
McCallum, T. H., Exeter, Ont. . . . . Tannery (s)
McCamus & McKelvie, New Liskeard, Ont..Saw Mill
McCann, E., & Son, Dorchester Station, Ont.
Planing and Saw Mill (s)
McCarger, J. A., Bracebridge, Ont. . . . . Grist Mill (s)
McCarley & Porter, Kemptville, Ont.
Builders' Factory (s)
McCarthy, J. & Sons Co., Ltd., Prescott, Ont.
Brewery (s)
McCaskill, Dougall & Co., Montreal, Que.
Varnish Factory
McCausland, Robert, Ltd., Toronto, Ont.
Art Glass Factory
McCausland & Ogilvie, Aylmer, Ont.
Packing House (s)
McClary Mfg. Co., London, Ont..Tinware Factory (s)
McCleary & McLean, Thorold, Ont.. . . Saw Mill (w)
McClellan, Henry, Alton, Ont. . . . . Flour Mill (w)
McClellan, J. C., & Co., Powassan, Ont.
Flour Mill (w)
McClellan, Reid & Shaneman, Gananoque, Ont.
Grist Mill (w)
McClinton, G., Pakenham, Ont. . . . . Tannery
McColl Bros. & Co., Toronto, Ont..Varnish Factory
McCommiskey, R. B. & Co., Granby, Que.
Comb Factory (s)
McConnell, J. R., Fredericton, N.B. ..Saw Mill (s)
McCordick, F. C., St. Catharines, Ont...Tannery (s)
McCormick Bros., Kingscourt, Ont. .. Saw Mill (s)
McCormick Mfg. Co., Ltd., London, Ont.
Biscuit and Confectionery Factory (s)
McCormick & Ludlow, Winnipeg, Man.
Builders' Factory (e)
McCort Oil Co., Petrolea, Ont.....Crude Oils
McCracken, G. R., Milling Co., Ltd., Saltcoats, N.W.T. . . . . ..Flour Mill
McCrae, H. F., Tillsonburg, Ont.,
Foundry and Machine Shop
McCrae, John, Lindsay, Ont.. . . Machine Shop (e)
McCrae, John, Marden, Ont. . . . . Saw Mill
McCrae, Wm., Leamington, Ont.. . . . . Saw Mill
McCready, James (The) Co., Ltd., Montreal, Que.
Boot and Shoe Factory (e)
McCready, Thomas, & Son, Ltd., St. John, N.B.
Vinegar Factory (s)
McCuish, Alex. Loch Lomond, N.S.,
Saw, Grist and Carding Mill
McCulloch, George, & Co., Rapid City, Man.
Flour Mill
McCulloch, J. R., Harwood, Ont. . . . Feed Mill (w)
McCulloch & Co., Souris, Man.. . . . . ..Flour Mill
McCulloch & Herriot, Souris, Man. .. Flour Mill (s)
McCullough, H., Hawkesville, Ont. .. Woolen Mill
McCullough, Thomas, Fullarton, Ont.
Builders' Factory
McCully & Dempsey, Stratford, Ont.....Factory
McDade, Wm., Barnesville, N.B.
Grist and Carding Mill
McDermitt, John, Victoria Harbor, Ont.
Lumber and Shingle Mill (s)
McDermott & Walsh, Preston, Ont..Soap Fcty. (s)
McDonagh & Shea, Winnipeg, Man.....Brewery
McDonald, Alex., Sylvan Valley, N.S.
Grist and Carding Mill (w)
McDonald, Alex., Trenholm, Que.
Saw and Woolen Mills (w)
McDonald, Alex. D., Brook Village, N.S..
Saw Mill (w)
McDonald, Alex. W., Beeton, Ont.. . ..Saw Mill (s)
McDonald, Alfred, Peterborough, Ont.
Lumber Mill (e & s)
McDonald, A., Melbourne, Que..Saw and Woolen Mill
McDonald Bros., Boisdale Chapel, N.S.
Saw, Grist and Shingle Mill
McDonald, D., Pictou, N.S.
Blacksmith Forge Works (s)
McDonald, D. A., Alexandria, Ont. . . Saw Mill (s)
McDonald, E., Montague Bridge, P.E.I.
Grist and Saw Mill
McDonald, E. A., North Sydney, N.S.
Saw and Planing Mill (s)
McDonald, John L., Hopewell, N.S.
Grist and Woolen Mill (w)
McDonald, John, & Co., Chatham, N.B.
Builders' Factory (s)
McDonald, W. T. B., Granby, Que.. . . Sap Spouts
McDonald & Brown, Carleton Place, Ont.
Woolen Mill (w)
McDonald & Laberge, Athelstan, Que.
Builders' Factory (w)
McDonald & Robb, Valleyfield, Que. . . . Grist Mill
McDonald & Smith, Consecon, Ont. . . .Evaporator
McDonnell, John, Orillia, Ont.. . . . . ..Tallow
McDougal, J. T., & Co., Cache Bay, Ont..Lumber Mill
McDougall, Brandon & Austin, Fenelon Falls, Ont.
Flour Mill (w)
McDougall, John, Montreal, Que.
Iron Works (w & s)
McDougall, John, & Co., Montreal, Que.
Car Engine and Truck Wheel Factory (s)
McDougall, J. P., Maxville, Ont. . . . Flour Mill (s)
McDougall, R., Co., Ltd., Galt, Ont.
Machine Tools and Pump Works (s)
McDowell, C. R., & Co., Montreal, Que.
Paint Factory (s)
McDuff, John, Point Fortune, Que. . . . Grist Mill
McEachern Bros., Souris, Man. . . . . Machine Shop
McEachern & Connor, Alvinston, Ont.
Builders' Factory (s)
McEachren Heating & Ventilating Co., Galt, Ont.
Mfg. Machinists (s)
McElmon, E. H., Dartmouth, N.S. .. Saw Mill (w)
McElroy, J. A., & Co., Toronto, Ont.
Ladies' Costume Factory (e)
McElroy, Robert, Grafton, N.B.. . . . . Saw Mill
McElroy & Sons, Carp, Ont. . . . . Flour Mill (s)
McElwaine, Wm., Ballycroy, Ont. . . . . Grist Mill
McEwan, Peter, Goderich, Ont. . . . . Salt Wells (s)
McEwan & Munro, Moose Creek, Ont. . . . Saw Mill
McEwen Bros., Morell, P.E.I..Saw and Grist Mill
McEwen, Samuel, Bannockburn, Ont.
Grist and Saw Mill
McEwen & Geiger, Hensall, Ont. . . . . Flax Mill
McFall, A. A., Bolton, Ont. . . . Flour Mill (w & s)
McFarlane, George, Toronto, Ont.
Ladder and Woodenware Factory (e)
McFarlane, James, Sheguindah, Ont., WoodworkingFcty.
McFarlane-Neill Mfg. Co., Ltd., St. Mary's (York Co.), N.B.. . . . . Mfg. Machinists (s)
McFarlane, Thompson & Anderson, Fredericton, N.B.,
Foundry and Machine Shop (s)
McFarlane, T. D., Ottawa, Ont.,
Foundry and Machine Shop (s)
McFarlane & Douglas, Ottawa, Ont.
Metal Cornice Works (e)

McFaul, Archie, & Bros., Brownsburg, Que...Saw Mill
McGarvin, D. R., Chatham, Ont. .. .. Saw Mill (s)
McGee, J. A., Montreal, Que.. .. ..Shirt Factory (e)
McGibbon, D. D., Brownsburg, Que. .. Grist Mill (w)
McGibbon, F., & Sons, Sarnia, Ont.
Builders' Factory (s)
McGibbon, F., & Sons, Penetanguishene, Ont.
Lumber Mill (s)
McGibbon, P. & A., Lachute, Que. .. Lumber Mill (s)
McGill, A., & Son, Chatsworth, Ont. .. Foundry (s)
McGill, Joseph, Shelburne, N.S.. .. .. .. Boat Builder
McGillis, Martin, Moulinette, Ont.
Saw and Grist Mill
McGinnis, R. P., Iberville, Que. .. .. Saw Mill (s)
McGlashing, R. L., Bayfield, N.B.
Builders' Factory (s)
McGowan, John, Alma and Elora, Ont...Flax Mills
McGowan, Robert, Durham, Ont. .. .. .. Grist Mill
McGuffie, H. S., Toronto, Ont. .Wood Turning Fcty.
McGuirl, John, Moosomin, N.W.T.
Builders' Factory (s)
McGratton & Co., St. George, N.B. .Granite Works (s)
McGregor Banwell Fence Co., Ltd., Windsor, Ont.
Wire Fence Factory
McGregor Bros., Montreal, Que.. .. .. Last Factory (e)
McGregor, Harris Co., Ltd., Toronto, Ont.
Confectionery Factory
McGregor, P. G., Maberly, Ont. .. .. .. Saw Mill (w)
McGregor & McIntyre, Toronto, Ont.
Wrought Iron Works (e)
McIntosh, D. A., Blue Mountain, N.S.
Saw and Grist Mill
McIntosh, D. D., Victoria, B.C. .. .. Boat Builder
McIntosh Mfg. Co., Tillsonburg, Ont.,
Woodworkers (s & w)
McIntyre, Frank, Salmon Arm, B. C. .. .. Saw Mill
McIntyre, Runke & Boland, Eganville, Ont.
Builders' Factory (e)
McIsaac, J. D., Port Hood, N.S.. .. .. Saw Mill
McKay, Alex., Montreal, Que. .. .. Boiler Shop (s)
McKay, H. R., Annapolis, N.S. .Corn Meal Mill (w)
McKay, James, Paris, Ont. .. .. Builders' Factory (s)
McKay, Jas. A., & Co., Clyde River, N.S.
Lumber Mill (w)
McKay, John, Kirkfield, Ont. .. .. Woolen Mill (s)
McKay, John, Morden, Man. .. Builders' Factory (s)
McKay, M. S., & Co., Galt, Ont. .Woolen Mill (s & w)
McKay, W., Shelburne, N.S. .. .. .. Boat Builder
McKay & Co., Orillia, Ont.. .. .. .. Woolen Mill (s)
McKean Andrew, Gibraltar, Ont. .. .. Saw Mill
McKean, Archibald, Kolapore, Ont. .. .. Saw Mill
McKechnie, N. G., & J., Durham, Ont.
Builders' Factory (s & w)
McKee, Martin, Toronto, Ont. .Builders' Fcty. (s)
McKee, W. J., Windsor, Ont. ..Builders' Factory (s)
McKee & Marwick Petrolea, Ont.
Foundry and Machine Shop (s)
McKeen, C. E., & Co., Quebec, Que.
Boot and Shoe Factory (s)
McKeough & Trotter, Chatham, Ont.
Machine and Boiler Works (s)
McKeown, A., Victoria, B.C.
Boot and Shoe Factory (s)
McKenna, A., Pictou, N.S. .. .. Tobacco Factory (s)
McKenna, A. Jr., Pictou, N.S. .. Tobacco Fcty. (s)
McKenzie, Crowe & Co., Bridgetown, N.S.
Larigan Factory
McKenzie, D., & Co., London, Ont.
Mfg. Machinists (gas)
McKenzie, J. M., Mordon, Man. .. .. Feed Mill (s)
McKenzie, James S., Morrisburg, Ont. .Saw Mill (w)
McKenzie, John, Kincardine, Ont.
Builders' Factory (s)
McKenzie, Registe, Lambton, Que.
Saw and Grist Mill
McKenzie, T., Clinton, Ont. .. Builders' Factory (s)
McKenzie, T. & J. A., Inverness, Que...Millers (w)
McKie, B. Stanley Bridge, P.E.I.
Sash and Door Factory
McKillop, A., & Sons, West Lorne, Ont. .Saw Mill (s)
McKinney, Robert, Carman, Man.
Builders' Factory (s)
McKinley Wood Lumber Co., Parry Sound, Ont.
Saw Mill
McKinnon Dash and Metal Co., St. Catharines, Ont.
Factory (s)
McKinnon, Duncan A. Maxville, Ont.. .. .. Saw Mill
McKinnon, J. A., Alexandria, Ont. .. .. .. Tannery
McKinnon, M., Montague Bridge, P.E.I.
Cheese Box Facfory
McKinnon, S. F., & Co., Ltd., Toronto, Ont.
Ladies' Costume Factory (e)
McKinny, J. C., Burk's Falls, Ont..Wood Worker (w)
McKnight, R., Alliston, Ont. .Sash and Door Fcty. (s)
McKnight, Robert T., Marrtown, N.B. .....Saw Mill
McKnight, S., Forest Mills, Ont.. .. .. .. Grist Mill
McKyes, Frank E., & Co., Montreal, Que.
Mfg. Machinists (e & g)
McLachlan Gasoline Engine Co., Ltd., Toronto, Ont.
Engine Works (g)
McLachlan, John, Cannington, Ont.
Foundry and Machine Shop
McLachlan, Wm., Magnetawan, Ont.
Saw and Shingle Mill (s & w)
McLachlin Bros., Arnprior, Ont.
Lumber Mill (s & w)
McLachlin, H. F., Palmer Rapids, Ont.
Grist and Saw Mill
McLagan, George, Furniture Co., Ltd., Stratford, Ont.
Furniture Factory (s)
McLaren, A., Cobden, Ont. .. .. .. Flour Mill (e & s)
McLaren Bros., Osceola, Ont.....Saw and Grist Mill
McLaren, D. K., Montreal, Que.,
Belting Factory (e)
McLaren, J. C. Belting Co., Montreal, Que.
Belting Factory (s)
McLaren, John, Oshawa, Ont. .. Flour Mill (s & w)
McLaren, John A., Perth, Ont.. .. ..Distillery (s)
McLaren, Peter, Blairmore, N.W.T.. .. .. .Saw Mill
McLaren, Peter, Brockville, Ont.
Contractors' and Builders' Factory (s)
McLaren, W. D., Montreal, Que.
Baking Powder Factory (s)
McLatchie, James, Cardinal Ont. .. Machine Shop
McLauchlan & Sons Co., Ltd., Owen Sound, Ont.
Biscuit and Confectionery Factory (s)
McLaughlan, M., Buctouche, N.B. .Saw and Grist Mill
McLaughlin Carriage Co., Ltd., Oshawa, Ont.
Carriage Works (s)
McLaughlin Dr., Co., Montreal, Que. ..Electric Belts
McLaughlin, John, Avonmore, Ont. .. .. Saw Mill
McLaughlin, M., & Co., Toronto, Ont. ..Flour Mill (s)
McLaughlin, W. G., Brockville, Ont.
Roof Paint Factory (s)
McLaurin Bros., Lachine, Que. .Builders' Fcty. (s)
McLean, D. Moose Jaw, N.W.T. .. .. .. Flour Mill
McLean, D. J., Norwood, Ont. .. .. Foundry
McLean, Hector, West Bay, N.S. .. .. .. .Tannery
McLean, Holt & Co., St. John, N.B. .Iron Founders
McLean, James, Bryson, Que. .Builders' Factory (s)
McLean, James, Pembroke, Ont. .Woolen Mill (w)
McLean, John, Campbell's Bay, Que. .Lumber Mill (s)
McLean, W. B., North Bay, Ont. ..Lumber Mill (s)
McLean, Wm., Murillo, Ont. .. .. Flour Mill
McLean & Son, Wingham, Ont. .. .. .. Saw Mill (s)
McLellan, D., Campbellton N.B. .. .. .. Foundry

McLellan, T. W., River Philip, N.S. .. Saw Mill (w)
McLennan, A. R., & Co., Wabigoon, Ont. .. Saw Mill
McLennan, Thomas, Asessippi, Man. .. .. Grist Mill
McLennan & Salmon, New Liskeard Ont. .. Saw Mill
McLeod, A., Orwell, P.E.I. .. .. Saw Mill
McLeod Bros., Truro, N.S. .. .. Wire Bed Factory
McLeod, Hawthorne & Co., Montreal, Que.
Trunk Factory
McLeod, J., Loch Lomond, N.S. .. .. Saw Mill
McLeod, M. D., Dunvegan, Ont. .. .. Saw Mill
McLeod, Wm., Dalkeith, Ont. .. .. Saw and Grist Mill
McLeod & Atkinson, Richibucto, N.B. .. Saw Mill (s)
McLeod & Embree, Amherst and Pugwash, N.S.
Stone Quarry (s)
McMackon, David, Highgate, Ont.
Stave and Heading Mill (s)
McMahon, James, Revelstoke B.C. .. Shingle Mill (s)
McMartin, Duncan, & Sons, Berwick, Ont.
Builders' Factory
McMillan Bros., Dryden, Ont. .. .. .. Saw Mill (s)
McMillan, J. H., Gore Bay, Ont. .. Lumber Mill (s)
McMillan, J. & A., St. John, N.B.
Mfg. Stationers (e)
McMillan, M., North Sydney, N.S. .. Planing Mill (s)
McMillan, Malcolm, Inverness, Que. .. .. .. Miller
McMillan, W. H., Dunbar, Ont. .. .. Machinist
McMillan, W. R., Durham Centre, N.B. .. Saw Mill
McMillan, W. R., Jacquet River, N.B. .. Saw Mill (s)
McMillan & Pound, Sandon, B.C.
Builders' Factory (w)
McMillin & Costain, East Toronto, Ont.
Builders' Factory
McMullen, James F., Barrington, N.S.
Oil Clothing Factory
McMullen, T. G., Brooklyn, N.S. .. .. Lumber Mill (s)
McMurchy, John, Huttonville, Ont.
Hosiery Factory (w)
McNair, Robert, Shingle Co., Vancouver, B.C.
Shingle Mill
McNairn, Wm., Mill Creek, N.B. .. .. Lumber Mills
McNairnie Bros., Wallaceburg, Ont.
Builders' Factory (s)
McNally, Clemens & Co., Blair, Ont. .. Woolen Mill (w)
McNally, James, Egmont Bay, P.E.I.
Saw and Grist Mill
McNaughton, J. R., Dominionville, Ont.
Shingle and Chop Mill
McNeely, John M., & Son, Duntroon, Ont. .. Flour Mill
McNeil Bros & Lowe, Aylesford, N.S.
Builders' Factory (s)
McNeil, Charles, Clayton, Ont .. .. Tannery
McNeil, Wm. Cantley, Que. .. .. Saw Mill
McNeil, Wm. P., & Co., New Glasgow, N.S.
Bridge and Iron Works (s)
McNeill, H. W. (The) Co., Ltd., Anthracite, N.W.T. .. .. Coal Mines
McNichol, J. & D., Renfrew, Ont.
Builders' Factory (w)
McOuat & McRae, Lachute, Que.
Foundry and Machine Shop (w)
McPhail, John, Scottsville, N.S. .. .. Tannery
McPhail, Matthew, Thurso, Que. .. .. Tannery
McPherson, A. M., Pisquid, P.E.I., Saw and Grist Mill
McPherson, A. & Co., Longford Mills, Ont.,
Lumber Mill (s)
McPherson, C., Conns' Mills, N.S. .. .. .. Saw Mill
McPherson, John Co., Ltd., Hamilton, Ont.,
Boot and Shoe Factory (s)
McPhie, Alexander, West Bay, N.S. .. .. Woolen Mills
McQuaters, Wm. A., Walter's Falls, Machine Shop
McQuay Tanning Co., Ltd., Owen Sound, Ont.,
Tannery (s)
McQuibban, J., Harriston, Ont. .. .. Grist Mill
McQuillan, J. P., St. Johns, Que.,
Spinning Wheel Mfr.
McRae, A. D., Lumber Co., Ltd., Fernie, B.C.,
Lumber Mill
McRae, John D., Eganville, Ont.,
Flour and Lumber Mills (w)
McRae, Peter, Black Cape, Que. .. .. Saw Mill
McRae, Roderick, West Bay, N.S.,
Saw and Grist Mill (w)
McRae, Wm., Wickham, N.B. .. .. Saw Mill
McSherry, James, Iona, Ont. .. .. Foundry
McVittie, W., Southampton, Ont. .. .. Hemlock Bark
McVean, G. & W., Dresden, Ont., Bentwood Fcty. (s)
McVean, S., Dresden, Ont. .. .. Flour Mill (s)
McWilliam, Thomas, Ford's Mills, N.B.,
Saw and Grist Mill (w)
McWilliams, A., West Cape, P.E.I.,
Saw and Flour Mill (w)
Mac Machine Co., Ltd., Belleville, Ont.,
Rock Drill Plant (w)
Macabee, Jules, New Glasgow, Que. .. .. .. Grist Mill
MacDonald Bros., Glendyer, N.S., Woolen Mill (s&w)
Macdonald, de Lery, Rigaud, Que.,
Saw and Grist Mill (w)
Macdonald, John & Co., Toronto, Ont.,
Clothing Factory (e)
MacDonald, J. K., Montreal, Que., Machine Shop (s)
Macdonald Mfg. Co., Stratford, Ont.,
Threshing Machine Factory (s)
Macdonald Mfg. Co., Toronto, Ont.,
Stamped Tinware Factory (s)
Macdonald, Sir Wm. C., Montreal, Que.,
Tobacco Factory (s)
Macdonald & Co., Ltd., Halifax, N.S.,
Foundry and Machine Shop (s)
Macdonald & Schell, Alexandria, Ont.,
Lumber Mill (s)
Mace, George & Co., Montreal, Que.,
Paper Box Factory (e)
MacFarlane, Robert & Co., Montreal, Que.,
Builders' Factory (s)
MacGregor, Gourlay Co., Ltd., Galt, Ont.,
Machine and Tool Works (s)
Machabee, Joseph, St. Adele, Que. .. .. .. Grist Mill
MacIntosh, Donald, Dalkeith, Ont. .. .. Saw Mill (s)
Mack Mineral Springs Co., Ltd., St. Catharines, Ont. .. .. Aerated Waters
Mack, Wm., Cornwall, Ont. .. .. Flour Mill (w)
Mackay, A. & J., Tiverton, Ont. .. Builders' Fcty. (s)
MacKay, James, & Son, Lorne, N.S.
Saw and Grist Mill
Mackay, John, Bowmanville, Ont.,
Pot Barley Mill (s & w)
MacKinlay, A. & W., Halifax, N.S. .. .. Bindery (e)
Mackinnon, N. D., Cannington, Ont. .. Chop Mill (s)
MacLaren, Alex., Wakefield, Que.,
Flour and Woolen Mill
MacLaren, J. & Co., (Est. of), Buckingham, Que.,
Lumber Mill (w)
Maclean, J. J. & Sons, Hopewell, N.S. .. Tannery (s)
MacLeay, A., & Riddle Bros., Danville, Que.,
.. Saw Mill (s & w)
MacNicol, Wm. & Son, Harriston, Ont.,
Foundry and Machine Shop
Macpherson, C. A. K., Magog, Que. .. .. Saw Mill (s)
Macpherson & Hovey Co., Clinton, Ont.,
Threshing Machine Works (s)

Macpherson & Schell, Alexandria, Ont., Builders' Factory (s)
Maddock, H. L. & Co., St. Jacques, N.B., Lumber Mill
Madole, M. S., Napanee, Ont., Sash and Door Factory
Madore, Louis, Thetford Mines, Que. .. Saw Mill (s)
Magee, Alex., Morden, Man.... .. ..Tannery
Magee, R. & Son, Manitou, Man. .Builders' Fcty. (s)
Magee's, D., Sons, St. John, N.B. Fur Goods Factory (e)
Magnan, Mederic, Rawdon, Que.. .. ..Saw Mill
Magnolia Metal Co., Montreal, Que.
Magog Woolen Mills, Sherbrooke, Que., Blanket and Cloth Mill (w)
Maguire, A. D., Aylmer, Ont... .. .. Tannery
Maguire, T. M., Toronto, Ont. .. Machine Shop (gas)
Mahaffy, W. S., Toronto, Ont., Wrought Iron Forge (e)
Maher & Bazinet, St. Hugues, Que... .. ..Grist Mill
Maheux, F. X., Quebec, Que. .....Soap Factory
Maheux, Joseph, Frampton, Que., Saw and Shingle Mill (w)
Mahler Bros., Chatham, Ont... ..Fruit Evaporator
Mahoney, Denis, Cornwall, Ont... .. ..Machine Shop
Maille, J. Bte., St. Augustin, (Two Mountains) Que.. .. ..Tannery
Maille, Olivier, Buckingham, Que., Tannery and Moccasin Factory
Maille, Wilfrid, St. Jerome, Que... .. .. ..Grist Mill
Mailman Bros., Milford, N.S... .. ..Saw Mill
Main, Alvah H., Wheatons Mills, N.B., Saw and Grist Mills (w)
Main, A. J., Petitcodiac, N.B., Shingle and Grist Mill
Main, Alex. & Son, Hamilton, Ont. Rope and Cordage Factory
Mains, Alex., Hartney, Man... .. .. ..Planing Mill
Mair, J. F., St. Moise, Que... .. .. ..Shingle Mill (s)
Maitland, Rixon & Co., Owen Sound, Ont., Lumber Mill (s)
Major Mfg. Co., Ltd., Montreal, Que., Wire Goods Factory (s)
Malcolm, Andrew, Kincardine, Ont., Furniture Factory (s)
Malcolm, W. B., Toronto, Ont... .. ..Foundry
Malcolm & Souter Furniture Co., Ltd., Hamilton, Ont... .. .. Furniture Factory (s)
Malenfant & Lebal, St. Hubert, Que. .....Saw Mill
Mallard, D. J., Oxenden, Ont. .. .. Lumber Mill (w)
Mallets, Gustave, Ladysmith Que... .. .. ..Saw Mill
Mallette & Freres, Montreal, Que., Oil and Soap Factory (s)
Malloch, Wm. & Co., London, Ont., Foundry and Machine Shop (s)
Malloy & Bryans, Haliburton, Ont., Heading and Stave Mill
Malone & Robertson, Montreal, Que., Picture Frame Factory (e)
Malta Vita Factory, Toronto, Ont., Cereal Food Factory (s)
Maltais Achille, Murray Bay, Que... .. .. ..Saw Mill
Mancur, John, Odessa, Ont. .. ..Grist Mill (w)
Mandleberg, J. & Co., Ltd., Montreal Que. Rubber Clothing Factory (e)
Manitoba Anchor Wire Fence Co., Ltd., Winnipeg, Man. .. .. Wire Fence Factory (e)
Manitoba Iron Works, Ltd., Winnipeg, Man., Foundry and Machine Shop (s)
Manitoba Mfg. Co., Winnipeg, Man., Builders' Factory (e)
Manitoba Milling Co., Ltd., Neepawa, Man., Flour Mill (s)
Manitoba Union Mining Co., Ltd., Winnipeg, Man., Cement and Plaster Works (s)
Manitoba Wind Mill & Pump Co., Ltd., Brandon, Man... .. ..Factory
Manitou Milling Co., Manitou, Man... Flour Mill (s)
Mann, Wm. A. & Son, Metapedia, Que... ..Grist Mill
Manning, Jas. A., Toronto, Ont., Turning Factory (s)
Manosh & Welcome, Eastman, Que., Butter Tub Factory (s & w)
Manufacturing Stationers' Co., Montreal, Que., Bookbindery (e)
Maple Leaf Harvest Tool Co., Ltd., Tillsonburg, Ont.. .. ..Factory (s)
Maple Leaf Rubber Co., Ltd., Port Dalhousie, Ont., Rubber Shoe Factory (w)
Maple Leaf Woolen Mills Co., Markham, Ont., Woolen Mill (w)
Marchand, Paul, Thetford Mines, Que... ..Saw Mill
Marchand, Theophile, Champlain Que... ..Grist Mill
Marchand, T., St. Jean des Chaillons, Que., Saw Mill
Marchand, Wilfrid, St. Andre, Que.. ..Saw Mill (s)
Marchand, Wm., Thetford Mines, Que... .. Saw Mill
Marchen James, Chapman, Ont... ..Woolen Mill (w)
Marchessault, Theotime, St. Ours, Que. ....Saw Mill
Marcotte, Jean, Cap Sante, Que.. Grist and Carding Mill
Marcoux, Charles, Berthierville, Que., Saw and Planing Mill (s)
Marcoux Magloire, St. Eugene de Grantham Que. Saw, Grist and Shingle Mill (s)
Margeson, T. H., Kentville, N.S. Builders' Factory (s & w)
Marier, D., & Son, St. Cyrille de L'Islet, Que. Grist and Saw Mill (s)
Marier, E. A., Ste. Agathe des Monts, Que. Wood Turning Factory
Maris, George, Coatsworth Station, Ont..Saw Mill (s)
Maritime Art Glass Works, St. John, N.B. Factory (s)
Maritime Edge Tool Co., St. Stephen, N.B. Axe Factory (w)
Maritime Hat and Cap Co., Truro, N.S. .Factory (e)
Maritime Heating Co., Ltd., Amherst, N.S. Foundry (s)
Maritime Nail Co., Ltd., St. John, N.B. Nail Works (s)
Maritime Spice & Coffee Co., Ltd., St. John, N.B. Coffee and Spice Mills (s)
Maritime Steam Lithographing Co., St. John, N.B. Lithographers (s)
Marks & Co., Plum Coulee, Man. .. .. .. Saw Mill
Mariatt & Armstrong Co., Ltd., Oakville, Ont. Tannery (s)
Marquis, F. Canac, Quebec, Que....Glue Factory (s)
Marquis Freres, Sayabec, Que. Saw and Shingle Mill
Marrotte, Le Blanc & Co., Montreal, Que., Coffee and Spice Mill (e)
Marsh, D., Grimsby, Ont. Contractors' and Builders' Factory (s)
Marsh, Jacob, Coldstream, Ont. .. .. Grist Mill
Marsh, Wm. A. Co., Ltd., Quebec, Que. Boot and Shoe Factory (s)
Marsh & Henthorn, Belleville, Ont. Foundry and Machine Shop
Marshall, Anthony Mar, Ont. .. .. .. Shingle Mill
Marshall, John, Lillooet, B.C. .. .. .. Lumber Mill
Marshall, J. H., North Bay, Ont. Builders' Factory (s)
Marshall Milling Co., Galt, Ont. .. .. Flour Mill (w)
Marshall Sanitary Mattress Co., Toronto, Ont. Spring Mattress Factory

Marshall, T., London Ont. . . . . Pork House
Marsten, Ruben S., Warden, Que. . . Butter Tub Fcty.
Marsters, T. A., Hantsport, N.S. . . . . Saw Mill (s)
Martel, A., Belmina, Que. . . Saw and Planing Mill (w)
Martel, Eloi, St. Augustin (Portneuf Co.), Que.
Saw and Shingle Mill
Martel-Stewart Co., Montreal, Que. . . Shade Factory
Martin, A. D., & Son, Magog, Que.
Builders' Factory (s)
Martin Bros., Mount Forest, Ont. . . Oatmeal Mill (w)
Martin, Charles, St. Barthelemi, Que. . . Grist Mill
Martin, D., Pont Chateau, Que. . . . . Machine Shop
Martin, D. B. Co., Montreal, Que.
Tallow and Glue Factory (s)
Martin, Francois, Three Rivers, Que. . . . . Tannery
Martin Freres & Cie, Montreal, Que. . . Box Fcty. (s)
Martin, James, & Son, Toronto, Ont. . . . Machine Shop
Martin, Jasper, Hillsdale, Ont. . . . . Saw Mill (s)
Martin, M., Wallaceburg, Ont. . . . . Planing Mill (s)
Martin Mfg. Co., Ltd., Whitby, Ont.
Saddlery Hardware Factory (s)
Martin, R., Orangedale, N.S. . . . . Saw Mill (s)
Martin, R., & Son, Chatham, Ont. . . Carriage Fcty. (s)
Martin, S., Kars, Ont. . . . . Saw Mill
Martin, W. G., Dixville, Que. . . . . Grist Mill
Martin, W. J., & Co., Hillsdale, Ont.
Heading and Stave Factory (s)
Martin & Stanley Piano Co., Toronto, Ont.
Piano Factory
Martin & Violette, St. Leonard's, N.B. . . Lumber Mill
Martin & Warnock, Ottawa, Ont. . . . . Flour Mill (s)
Martyn, J., & Co., Alvinston, Ont. . . . . Flour Mill (s)
Marysville Lumber Co., Kimberley, B.C. . . Saw Mill
Mason, George M., Ottawa, Ont. . . Builders' Fcty. (s)
Mason, Wm., Dundas, Ont. . . . . Tannery (s)
Mason & Risch Piano Co., Ltd., Toronto, Ont.
Piano Factory (e)
Masse, B., St. Appollinaire, Que.
Saw and Shingle Mill
Masse, Honore, St. Hubert, Que. . . . . Saw Mill
Masse, Joseph, Joliette, Que. . . . . Factory
Masse, M., St. Thomas de Joliette, Que. . . Tannery
Masse, Octave, Bic, Que. . . Sash and Door Factory
Massey-Harris Co., Ltd., Toronto and Brantford, Ont.
Agri. Implement Works (s)
Masson, Gedeon, St. Leon, Que. . . . . Grist Mill
Masson, G., Yamachiche, Que. . . . . Grist Mill
Masson & St. Germain, Montreal, Que.
Biscuit Factory (e & s)
Masterman, A. S. & W. H., Montreal, Que.
Pork House (s)
Matchett, J., Waterford, Ont. . . . Fruit Evaporator
Mather, S., Tilbury, Ont. . . . . Grist Mill (s)
Matheson, I. & Co., Ltd., New Glasgow, N.S.,
Engine and Boiler Works (s)
Matheson, James, & Sons, Waugh's River, N.S.
Woolen Mill (w)
Mathews, John, St. John, N.B. . . . Stair Builder
Matheson, Neil, Park Hill, Ont. . . Woolen Mill (s)
Matheson, R. J., Dartmouth, N.S. . . Flour Mill (s)
Mathieu, Eloi, Beloeil, Que. . . Sash and Door Fcty. (s)
Matte, Francois X., St. Francois du Lac, Que.
Tannery
Matte, Louis, Pont Rouge, Que. . . . . Saw Mill
Matte, T., Quebec, Que. . . Oiled Clothing Factory (s)
Matthews Bros., Ltd., Toronto, Ont.
Picture Frame Factory (s)
Matthews, Geo., Co., Ltd., Peterborough, Ont.
Packing House (s)
Matthews, Thomas, & Son, Kinglake, Ont.
Grist Mill (w)
Matthews, W. H., Trenton, Ont.
Heading and Stave Factory (s)
Mattinson, B. N., Pugwash, N.S. . . . . Saw Mill (s)
Mattinson, E., & Son, Thomson, N.S.
Builders' Factory
Maunder, Joseph, Lindsay, Ont. . . . . Grist Mill (e)
Maunder, J. F., Little Britain, Ont. . . . . Saw Mill (s)
Maw, R., & Son, Howick, Que. . . . . Machine Shop
Maxwell, A. J., Moore's Mills, N.B. . . . Lumber Mill
Maxwell, David, & Sons, St. Mary's, Ont.
Agri. Implement Factory (s)
May, George, & Sons, Ottawa, Ont. . . . Tannery (s)
May, J., & Co., Winnipeg, Man.
Tent and Awning Factory (e)
May, Samuel, Petrolea, Ont. . . . . Chop Mill (gas)
May, Samuel, & Co., Toronto, Ont.
Billiard Table Factory (s)
May, Thos., & Co., Montreal, Que.
Ladies' Costume Factory (e)
May, W., & Sons, Weston, Ont. . . Builders' Factory
Mayell, Wm., Shannonville, Ont. . . . . Flour Mill (w)
Mayer, J., & Son, St. John (Colebrook), N.B.
Excelsior Factory (s)
Mayer, Nap., St. Barthelemi, Que. . . . . Tannery
Mayes, A. L., Queenstown, N.B. . . Lumber Mill (s)
Mayrand & Paquet, Deschambault, Que.
Builders' Factory (s)
Meadows, Geo. B., Toronto Wire, Iron & Brass
Works Co., Ltd., Toronto, Ont. . . . . Factory (s)
Meadows Shingle Co., Erie, B.C. . . . Shingle Mill (s)
Meaford Canning Co., Ltd., Meaford, Ont.
Canning Factory (s)
Meaford Mfg. Co., Ltd., Meaford, Ont.
Furniture Factory (s)
Meaford Wheelbarrow Co., Meaford, Ont.
Foundry and Machine Shop (s)
Meakins, Sons & Co., Montreal, Que. Brush Fcty. (e)
Meakins & Sons, Ltd., Hamilton, Ont.
Brush Factory (s)
Medallion Photo & Novelty Works, Toronto, Ont.
Factory
Meek, J. L., Alton, Ont. . . . . Flour Mill (w)
Melancon, Emmanuel & Zotique, St. Guillaume
d'Upton, Que. . . . . Tannery (s)
Melanson, T. H., Gilbert Cove, N.S.
Sash and Door Factory
Melcher's Gin & Spirits & Distillery Co., Berthier,
Que. . . . . Distillery (s)
Meldrum, W. H., Peterborough, Ont. . . Flour Mill
Melloon, F. W. D., Rock Island, Que.
Shirt Factory (w)
Mencaster, G. K., Johnville, Que. . . . . Grist Mill
Menier & Rolland, St. Jerome, Lac St. Jean, Que.
Sash and Door Factory
Mennier, Francois, St. Vincent de Paul, Que.
Saw and Planing Mill
Menzie Mfg. Co., Ltd., Toronto, Ont. . . Factory (s)
Merchants' Awning Co., Montreal, Que. . . Factory
Merchants' Cotton Co., Montreal, Que.
Cotton Mills (s)
Merchants' Counter Check Book Co., Ltd., Toronto,
Ont. . . . . Factory (e)
Merchants' Mantle Mfg. Co., Ltd., Toronto, Ont.
Ladies' Costume Factory (e)
Mercier, Joseph, Ste Julie de Somerset, Que.,
Sash and Door Factory (s)
Mercille, F. X., Joliette, Que. . . . . Tannery
Mercure, A., Drummondville, Que. . . Lumber Mill (s)
Mercure, Francois, St. Cesaire, Que.
Tannery and Shoe Factory
Meriden Britannia Co., Ltd., Hamilton, Ont.
Plating Factory (s)
Merkley, A. H., Morrisburg, Ont., Builders' Fcty. (s)
Merlin, Robert, Halifax, N.S. . . . . Planing Mill (s)
Merrell, James, Smiths Mills, Que. . . . Saw Mill (w)

Merriam, A. A., Chatsworth, Ont... ..Woodworker
Merriam & Co., Harriston, Ont.,
Wood Specialties Factory (s)
Merrick, C. H., Arnprior, Ont., Boat Builder (Gas)
Merrick, John Jr., Newton Robinson, Ont., Saw Mill
Merrill, J. H., Smith's Falls, Ont.,
Sash, Door and Blind Factory
Merritt, H. L., Blenheim, Ont., Builders' Factory (s)
Merritton Wood & Pulp Co., Ltd., Merritton, Ont.,
Pulp Mill
Messenett & McDougall, St. George, N.B.,
Granite Works and Quarry (s)
Metal Novelty Co., Ltd., Orillia, Ont... .. ..Factory
Metal Shingle & Siding Co., Ltd., Preston, Ont.,
Factory (s)
Metallic Roofing Co., Ltd., Toronto, Ont. Factory (s)
Metcalf Levi, Tottenham, Ont... .. .. ..Planing Mill
Metcalfe & Son, Portage la Prairie, Man.,
Oatmeal Mill
Methot, A., Cap St. Ignace, Que., Woolen Mill (s)
Metler Bros., Utterson, Ont... .. ..Saw Mill
Metis Lumber Co., Ste. Flavie, Que.....Saw Mill (s)
Metropolitan Soap Works, Toronto, Ont.,
Mill Soap Factory (s)
Meyer Bros., Toronto, Ont.,
Laundry Machinery Fcty. (e)
Meyers, A., Quebec, Que., Infants' Shoe Factory (s)
Meyer's Milling Co., Listowel, Ont. ..Flour Mill (s)
Meyers Milling Co., Palmerston, Ont.,
Oatmeal Mill (s)
Mica Boiler Covering Co., Ltd., Montreal, Que.,
Factory (e)
Michalson, J. L. & Sons, Montreal, Que.,
Mfg. Jewelers (e)
Michaud, Joseph N., St. Andre, Que...Sieve Factory
Michaud, J. P., Ste. Helene de Kamouraska, Que.,
Builders' Fcty.
Michaud, L., St. Jacques, N.B., Builders' Factory (s)
Michaud, Wm., St. Alexandre de Kamouraska, Que.
Saw Mill (s)
Michaud & Caron, St. Fabien, Que. .. Grist Mill (s)
Michaud & Fils, St. Fabien, Que.. ....Saw Mill (s)
Michigan Ammonia Works, Toronto, Ont., Factory
Mickle, Dyment & Son, Brantford, Ont.,
Builders' Factory (s)
Mickle, Dyment & Son., Gravenhurst, Ont.,
Lumber Mill (s)
Midland Elevator Co., Ltd., Midland, Ont.,
Grain Elevator (s)
Midland Engine Works Co., Midland, Ont.,
Foundry and Machine Shop (s)
Midland Iron & Steel Construction Co., Ltd., Midland, Ont. .. .. Structural Iron Works (s)
Middleditch, G., Ridgetown, Ont.,
Foundry and Machine Shop (s)
Middleton, Gavin, Carnduff, N.W.T. ..Woodworker
Middleton Marble & Granite Co., Ltd., Hamilton, Ont. .. ..Monuments (e)
Midnapore Woolen Mills, Midnapore, N.W.T.,
Woolen Mill (s)
Mignault, Odilon, Lac au Saumon, Que.,
Foundry and Machine Shop (s & w)
Migner, T., Quebec, Que..Boot and Shoe Factory (e)
Milburn, C. & Son, Desboro, Ont... .. ..Saw Mill (s)
Miles, A., Toronto, Ont... .. ..Planing Mill (s)
Millan & Plott, Stoney Creek, Ont., Basket Fcty. (s)
Millar, J. P., Beachburg, Ont... .. ..Flour Mill
Millard, Joseph, Newmarket, Ont... .. ..Saw Mill (s)
Miller, A., Seagrave, Ont... .. .. ..Shingle Mill (s)
Miller, A. C. & Co., Picton, Ont.. .. ..Canners (s)
Miller Bros., Port Elgin, Ont., Builders' Factory (s)
Miller Bros., St. John, N.B... .. .. Lumber Mill (s)
Miller Bros. Co., Ltd., Montreal, Que.,
Paper Box Factory (s)
Miller Bros. Co. Ltd., Glen Miller, Ont.,
Straw and Woodboard Mill (w)
Miller Bros. & Toms, Montreal, Que., Machinists (e)
Miller, C. J., Orillia Ont... .. ..Tannery (s)
Miller, Charles, St. John, N.B.,
Lumber Mill and Lime Kiln (s)
Miller, Frank A., Bruce Mines, Ont... .. .. Saw Mill
Miller, F., London Ont...' .. ..Rubber Stamps
Miller, James, Chatham, N.B.,
Foundry and Machine Shop (s)
Miller, James, Lyn, Ont... .. ..Factory (s)
Miller, J. A., Avening, Ont... .. .. Planing Mill
Miller, J. & R., Mount Elgin, Ont.. .. ..Flour Mill
Miller, R. J., River Charlo, N.B. .. .. ..Shingle Mill
Miller, R. O., Gravenhurst, Ont... .. ..Saw Mill
Miller, S. A., Jerseyville, Ont... .. ..Chop Mill
Miller Tanning Extract Co., Millerton, N.B.,
Bark Extract (s)
Miller, T. H., Carman, Man...Builders' Factory (s)
Miller, W. H., Campbellton, N.B... ..Shingle Mill (s)
Miller & Bremner, Montreal, Que. ..Mfg. Jewelers
Miller & McPherson, Russell, Ont. ..Builders' Fcty.
Millette & Bros., Lawrenceville, Que.
Saw and Grist Mill
Milligan, R. D., Foxmead, Ont.
Stave and Heading Factory
Mills, Alex., Merrickville, Ont.
Shingle and Planing Mill
Mills, E., & Co., Knowlton, Que.. .. .. Millers
Milne Bros., Markham, Ont. .. .. .. Flour Mill (w)
Milne, Coutts & Co., Ltd., St. George, N.B.
Red Granite Quarry (w)
Milne, John H., Agincourt, Ont... .. .. .. Saw Mill
Mineford Woolen Mills, Don, Ont.
Woolen Mills (s & w)
Milner Petrolea Wagon Co., Ltd., Petrolea, Ont.
Wagon Works (s)
Milner's Carriage Works, Chatham, Ont. .Fcty. (s)
Minard, L. H., Milton, N.S. .. .. Lumber Mill (w)
Minerva Mfg. Co., Ltd., Toronto, Ont.
Whitewear Factory (e)
Minnis Bros., Markdale, Ont. .. .. Saw Mill
Mireau's Laundry Machinery Manufactory, Montreal, Que. .. ..(s)
Mireault, Joseph, Joliette, Que. .. .. Brewery
Mitchell, A. B. Co., Toronto, Ont.
Waterproof Collar and Cuff Factory (s)
Mitchell Bros., Lucknow, Ont. .. ..Saw Mill (s)
Mitchell, C. H., Hamilton, Ont. .. Basket Factory
Mitchell, D., Tamworth, Ont. .. .. Woolen Mill (w)
Mitchell, George A., Winnipeg, Man.
Sash and Door Factory
Mitchell, James, Hamilton, Ont.
Pattern and Model Maker
Mitchell, J. W., & Co. River John, N.S.
Builders' Factory (s)
Mitchell, Robert, Co., Ltd., Montreal, Que.
Brass Goods Works (s)
Mitchell, Shaffner & Co., Halifax, N.S. .. ..Sail Loft
Mitchell, T. W., Arkona, Ont. .. .. Grist Mill
Mitchell Woolen Co., Mitchell, Ont.. .. .. Factory
Mitchell & Graham, Rodney, Ont....Planing Mill (s)
Mitchell & Wilson, Gananoque, Ont.
Builders' Factory (w)
Mitson, A. C., Magog, Que. .. .. Saw Mill (w)
Mitton, Geo. R., Little River, N.B.,
Saw and Grist Mill (w)

Model Bakery Co., Ltd., Pickering, Ont.
Grist Mill (s)
Modern Bedstead Co., Sherbrooke, Que.
Iron Bedstead Factory (w)
Modern Printing Co., Ltd., Montreal, Que.
Book Binders (e)
Moffat Stove Co., Ltd., Weston, Ont. .. Foundry (s)
Moffatt, John H., Bolton Glen, Que. .....Saw Mill
Moffatt, Wm., Morewood, Ont. .. .. Saw Mill
Moffatt & Cavers, Carleton Place, Ont.
Builders' Factory (s)
Moir, W. & A., Halifax, N.S. ..Mfg. Machinists (s)
Moir & McCall, Toronto, Ont...Builders' Factory (s)
Moirs, Ltd., Halifax, N.S. .. .. ..Biscuit Factory (e)
Moirs, Limited, Bedford, N.S.
Box Factory and Planing Mill (s)
Moise, J. W., Lucknow, Ont. .. .. Machinist
Molleur, J. E., St. Johns, Que...Straw Hat Works (s)
Molson, John H. R. & Bros., Montreal, Que.,
Ale and Porter Brewery (s)
Monarch Bottling Co., Farnham, Que.
Bottling Works
Monette & Vezina, St. Jerome, Que. Sash and Door Fcty.
Monger, Oliver, Mount Brydges, Ont. .. , Saw Mill (s)
Monilaus, George, Bervie, Ont .. .. Saw Mill
Monkhouse, J., Markham, Ont.. .. .. Brush Factory
Monro & Roantree, Thorold, Ont. .. Flour Mill (w)
Montgomery, W. S., Dalhousie, N.B..Lumber Mill (s)
Montmagny Light & Pulp Co., Montmagny, Que.
Pulp Mill (w)
Montmagny Mfg. Co., Ltd., Montmagny, Que.
Foundry and Machine Shop (e)
Montmorency Cotton Mills Co., Montmorency Falls, Que. .. .. Cotton Mill (w)
Montrose Paper Co., Ltd., Thorold, Ont.
Paper Mill (w)
Montreal Biscuit Co., Montreal, Que.
Biscuit Factory (s)
Montreal Fire Brick & Terra Cotta Works, St. Henri, Que. .. .. (s)
Montreal Blanket Co., Montreal, Que.
Shoddy Mill (w)
Montreal Brewing Co., Montreal, Que...Brewery (s)
Montreal Canning & Preserving Co., Montreal, Que.
Canning Factory (s)
Montreal Carriage Leather Co., Montreal, Que.
Tannery (s)
Montreal Car Wheel Co., Montreal, Que.
Car Wheel Works (s)
Montreal Carriage Works, Montreal, Que...Fcty. (s)
Montreal Chrome Iron Co., Coleraine, Que.
Chrome Iron Mines (s)
Montreal Clothing Mfg. Co., Montreal, Que...Fcty.
Montreal Cotton Co., Montreal, Que..Cotton Mill (w)
Montreal Cotton and Wool Waste Co., Montreal, Que. .. .. (s)
Montreal Dress Stay Co., Montreal, Que.
Shirt Factory (e)
Montreal Electric Co., Montreal, Que.
Machine Shop (e)
Montreal Electric Printing Co., Montreal, Que.
Process Printing (e)
Montreal Gas Engine Co., Montreal, Que.
Machinists (g)
Montreal Hardware Mfg. Co., Ltd., Montreal, Que.
Factory (s)
Montreal Hat & Cap Mfg. Co., Montreal, Que.
Hat and Cap Factory (e)
Montreal Knitting Co., Montreal, Que. ..Factory (s)
Montreal Lime Works, Montreal, Que...Lime Kiln
Montreal Lithographing Co., Ltd., Montreal, Que.
Lithographers (s)

Montreal Paper Co., St. Bazile de Portneuf, Que.,
Paper Mill (w)
Montreal Pipe Foundry Co., Ltd., Three Rivers, Que., and Londonderry, N.S... .. ..Foundry (s)
Montreal Plating Co., Montreal, Que.
Steel Range and Safe Works (s)
Montreal Quilting Co., Ltd., Montreal, Que.
Quilting Factory (s)
Montreal Rolling Mills Co., Montreal, Que.
Factory (s)
Montreal Show Case Co., Montreal, Que....Fcty. (e)
Montreal Shirt & Overall Co., Ltd., Montreal, Que.
Overall Factory (e)
Montreal Steel Works, Ltd., Montreal, Que.
Factory (s & e)
Montreal Street Railway Co., Montreal, Que
Electric Power Plant (s)
Montreal Suspender & Umbrella Mfg. Co., Montreal, Que. .. .. Factory (e)
Montreal Tent, Awning & Tarpaulin Co., Montreal, Que. .. .. Factory
Montreal Terra Cotta Lumber Co., Montreal, Que.
Montreal Union Abattoir Co., Montreal, Que.
Slaughter House Plant (s)
Montreal Watch Case Co., Ltd., Montreal, Que.
Factory (s)
Montreal Waterproof Clothing Co., Montreal, Que.
Waterproof Clothing Factory (e)
Montreal Woolen Mills Co., Montreal, Que.
Woolen Mill (w & s)
Monty, Adelard, Roxton Pond, Que.
Saw Mill (s & w)
Moody Bros., Orangeville, Ont.. Woolen Mill (s & w)
Moody, Matthew, & Sons, Terrebonne, Que.
Agrl. Implt. Factory (s)
Mooney, J. S., Ulverton, Que. .. .. Tannery
Moore, B. L., Moore's Mills, N.B.
Wagon Factory and Grist Mill (w)
Moore, D. Co., Ltd., Hamilton, Ont.
Stove Foundry (s)
Moore, James, Halversen, Que.. Saw and Shingle Mill
Moore, James A., Waterford, N.B.
Saw and Grist Mill
Moore, John A., Moore's Mills, N.B.. Carding Mill
Moore, J. E., Bonny River Station, N.B..Saw Mill (s)
Moore, Thomas, Mechanics' Settlement, N.B.
Sash and Door Factory (s)
Moore, W., & Sons, Meaford, Ont. .. .. Flour Mill
Moore & Whittington, Victoria, B.C.
Builders' Factory (e)
Mooretown Salt Wells, Ltd., Mooretown, Ont.
Salt Wells (s)
Moran, Thomas, Bryson, Que. .. .. Grist Mill
Morden Electric Light Co., Morden, Man.
Morden, J. McK. & Bro., Greensville, Ont.
Flour Mill (w & s)
Morden Roller Mills, Morden, Man. .. Flour Mill (s)
Morden Woolen Mills Co., Morden, Man.
Woolen Mill (s)
Moreault & Bros., St. Louis de Ha Ha, Que.
Saw and Shingle Mill
Morell Starch Co., Morell, P.E.I. .. .. Factory
Morency, Gedeon, Quebec, Que.. .. ..Tannery
Morency, Norbert, St. Tite des Caps, Que.,
Flour and Saw Mill
Morgan, John, Springbrook, Ont.,
Cheese Box Factory (w)
Morgan, T. M., Longue Pointe, Que.
Cement Works (s)
Morgan Co., Ltd., Toronto, Ont.....Whip Factory
Morin, Joseph, St. Eleuthere, Que.. .. .. .. Grist Mill
Morin, Joseph, L'Epiphanie, Que. .. .. Tannery

Morin, L. P., & Fils, St. Hyacinthe, Que. Builders' Factory (s & w)
Morin Mills Co., Morin Flats, Que.....Lumber Mills
Morin, Narcisse, Lake Megantic, Que... .. Tannery
Morinville Milling Co., Ltd., Morinville, N.W.T. Flour Mill
Morley, A. J., Victoria, B.C. .. Coffee and Spice Mill
Morlock Bros., Guelph, Ont. .. Furniture Factory (s)
Morneaulet, F. R., St. Moise, Que. .... Saw Mill (s)
Morneault, P., St. Jacques, N.B...Saw and Grist Mill
Morrice, D., Sons & Co., Montreal, Que. Cotton Mill Selling Agents
Morrill, A. J., Nicolet Falls, Que. Wood Pulp Mill (w)
Morris, Field, Rogers Co., Ltd., Listowel, Ont. Piano Factory (s)
Morris, James, Dorchester Station, Ont...Grist Mill
Morrisburg Mfg. Co., Morrisburg, Ont. ...... (w)
Morrison, Albert E., Brownsburg, Que. Woolen and Carding Mill
Morrison Bros., Sombra, Ont...... Flour Mill (s)
Morrison, D., Glen Robertson, Ont. Builders' Factory (s)
Morrison, James, Brass Mfg. Co., Ltd., Toronto, Ont. Brass and Plumbers' Supply Factory (s)
Morrison, John A., Fredericton, N.B. Lumber and Shingle Mill (s)
Morrison, J. C., Shelburne, N.S... .... Boat Builder
Morrison, M., Sydney, N.S......Carding Mill (s & w)
Morrison, N., Loch Lomond, N.S... .. .. Saw Mill
Morrissette, T., Mawcook, Que. .... Saw Mill
Morrow, John, Machine Screw Co., Ltd., Ingersoll, Ont. ....Machine Screw Factory
Mortimer Co., Ltd., Ottawa, Ont...Bookbindery (e)
Morton Co., Ltd., Toronto, Ont. Tag and Envelope Factory (e)
Morton, David, & Sons, Hamilton, Ont. Soap Works (s)
Morton, Phillips & Co., Montreal, Que. Mfg. Stationers (e)
Morwood, John, Alvinston, Ont...Machine Shop (s)
Mosby, H. A., Sawyerville, Que. Sash and Door Factory
Moseley Shoe Leather Co., Montreal, Que. Tannery (s)
Moshier, W., Acton, Ont. ...... Grist Mill (s & w)
Moshier, W. B., Lion's Head, Ont. .. Saw Mill (s)
Moss, Wm., Stratford, Ont.. ...... Ammonia Works
Mott, John P., & Co., Halifax, N.S. Soap and Chocolate Factory (s)
Moulthrop Lumber Co., Cutler, Ont.....Lumber Mill
Moulton & Co., Montreal, Que. Braid and Fringe Factory (e)
Mount Forest Mfg. Co., Ltd., Mount Forest, Ont. Factory
Mount Royal Color & Varnish Co., Montreal, Que., Factory
Mount Royal Foundry Co., Ltd., Montreal, Que., Foundry (s)
Mount Royal Milling & Mfg. Co., Ltd., Montreal, Que. .... Milled Rice Factory (w)
Mount Royal Packing & Preserving Co., Montreal, Que. ....Factory (s)
Mowat, B. A., Campbellton, N.B., .. Shingle Mill (s)
Mower, John, Canboro', Ont, .. Saw and Grist Mill
Mowry, B. R. & Sons, Gravenhurst, Ont., Mfg. Machinists (s)
Moyer, A. & Co., Palmerston, Ont., .. Flour Mill (s)
Moyie Lumber & Milling Co., Ltd., Moyie, B.C., Lumber Mill (s)
Muir, James Co., Quebec, Que., Boot & Shoe Fcty. (e)
Muir & Co., Exeter, Ont. ......Woolen Mill (s)
Muirhead, Andrew, Toronto, Ont., Paint and Varnish Factory
Muirhead, James, Victoria, B.C., ...Planing Mill
Mulholland-Buchanan Co., Ltd., Toronto, Ont., Picture Frame and Moulding Factory (s & e)
Mullen, John, Belfast, Ont.... .... Saw Mill
Muncaster, George R., Johnville, Que., Grist and Shingle Mill
Mundell, B., Erin, Ont., ...Builders' Factory
Mundell, J. C., Elora, Ont., ... Chair Factory (s)
Munro, A. J., Westville, N.S., .. Builders' Factory (s)
Munro, D., Carleton Place, Ont., .. Wool Puller (s)
Munro, George, Thamesville, Ont., Builders' Fcty (s)
Munro, John & Son, Midland, Ont., Builders' Fcty (s)
Munro, McIntosh & Co., Alexandria, Ont., Carriage Factory (s)
Munro, Wm. & Son, Piperville, Ont., ... Saw Mill
Munro, Wm., & Son., Toronto, Ont., Builders' Factory
Munro Wire Works, Ltd., New Glasgow, N.S., Mattress Factory (s)
Munroe, D. A., Wolfville, N.S., Builders' Factory (s)
Munroe, Wm. & Son, Navan, Ont., ... Shingle Mill
Munsell, Eugene, & Co., Ottawa, Ont..Prepared Mica
Murch, J. H. & Co., St. Mary's Ferry, N.B., Soap Factory
Murchie, James & Sons, St. Stephen, N.B., Lumber Mill (w)
Murchie, N. H., St. John West, N.B., .. Saw Mill (s)
Murphy, E., Mount Forest, Ont...Woolen Mill (w)
Murphy, George, New Salem, N.S., ... Saw Mill
Murphy, T., Emerald, N.S., ... Saw Mill
Murtagh, F., Farrellton, Que., ... Saw Mill
Murton, H., Guelph, Ont., ...Oatmeal Mill
Murray A. & Sons, Woodstock, Ont., .. Planing Mill
Murray, Ferguson & Co., Strathroy, Ont., Flax Mill (s)
Murray, G. W., Winnipeg, Man., Builders' Factory (s)
Murray, James, Exeter, Ont., Foundry and Machine Shop (s)
Murray, James & Son, Grenville, Que., .. Saw Mill
Murray, Robert, Echo Bay, Ont.,.. ...... Saw Mill
Murray Wheel Co., Lower Woodstock, N.B., Hub and Spoke Factory (s)
Murray & Gregory, St. John, N.B., Lumber Mill (s)
Musgrave, Robert, North Sydney, N.S., Machine Shop (s)
Muskoka Foundry Co., Bracebridge, Ont., Foundry
Muskoka Leather Co., Bracebridge, Ont. ..Sole Leather
Muskoka Wood Mfg. Co., Ltd., Huntsville, Ont., Broom Handle Factory (s)
Mustard, A., Bayfield, Ont.,.. .... Saw Mill
Mustard, Geo., Creemore, Ont., Builders' Fcty. (w)
Mutchenbacker Bros., Rosseau Falls, Ont., Lumber Mill (w)
Mutton, H., Minnedosa, Man., ... Grist Mill
Myers, S. & Sons, St. Marys, Ont., Woolen Mill (w)
Myers, W. F. & J. W., St. John, N.B., Machine Shop (s)
Mystic Foundry Co., Mystic, Que., ... Foundry
Nadeau, G. P., Stanfold, Que., ... Pulpwood
Nadeau, Joseph, Carleton, Que., Grist and Planing Mills (w)
Nadeau, Theodore, Beaurivage, Que., Saw and Grist Mill
Nadeau & Boisclair, Stanfold, Que., ... Saw Mill
Nagle, T., Ingersoll, Ont., ... Builders' Factory (s)
Nash, N. B., Morrisburg, Ont. .. Machine Shop (w)
National Coal Tar Co., Montreal, Que.,.. Tar Distillers (s)

National Electrotype & Stereotype Co., Ltd., Toronto, Ont. .. ..Foundry (e)
National Fence Co., Merrickville, Ont., Fence Factory (w)
National Mfg. Co., Ltd., Pembroke, Ont., Scale Factory (s)
National Mica Co., Ltd., Gananoque, Ont., Talc Mill (w)
National Portland Cement Co., Ltd., Toronto, Ont. (s)
National Rubber Co., Montreal, Que., Waterproof Clothing Factory (e)
National Skirt Mfg. Co., Montreal, Que., Factory (e)
National Table Co., Ltd., Owen Sound, Ont., Furniture Factory (s)
National Tool & Axe Works, Ltd., Three Rivers., Que. .. .. Foundry (s)
National Wire Works, Montreal, Que., ... Factory
Nault, Alexis, Deschambault, Que., Carding Mill and Threshing Machine Factory
Naylor, C. E., Essex, Ont. .. .. .. Flour Mill (g & s)
Near & Matheson, St. Mary's, Ont. .. .. Flour Mill
Needler, George, Mill Brook, Ont. .. Flour Mill (w)
Neely, Durand & Co., Dorchester Station, Ont., Hay Carriers' Factory
Neil & Kent, Granby, Que. .. Builders' Factory (s)
Neill, Robert, New Armagh, Que., Grist and Saw Mill
Neilson, Wm., Toronto, Ont. .. Mince Meat Factory
Nelson, Nels, New Westminster, B.C., Brewery (s)
Nelson, H. W., & Co., Ltd., Toronto, Ont, Broom Factory (s)
Neron, Basile, St. Jerome, Que... .. .. ..Saw Mill
Nesbitt, E. T., Quebec, Que. .. Builders' Factory (s)
Ness, McLaren & Bate, Montreal, Que., Electric Supplies (e)
Neustadt Mfg. Co., Ltd., Neustadt, Ont., Chair Factory (s)
Neveu, D., Rock Island, Que....Veneer Factory (w)
New Brunswick Wire Fence Co., Ltd., Moncton, N.B. .. ..Wire Fence Works (s)
New Burrell-Johnson Iron Co., Ltd., Yarmouth, N.S., Foundry and Machine Shop (s)
New Davis Dental Mfg. Co., Ltd., Toronto, Ont., Fcty.
New Hamburg Mfg. Co., Ltd., New Hamburg, Ont., Machine Shop (s)
New Warren Scale Co., Montreal, Que., Scale Factory (e)
New York Silk Waist Mfg. Co., Montreal, Que., Factory (e)
New York Skirt Mfg. Co., Montreal, Que., Fcty (e)
Newcombe Piano Co., Ltd., Toronto, Ont., Piano Factory (s)
Newell & Higel Co., Ltd., Toronto, Ont., Piano Action Factory (s)
Newlands & Co., Galt, Ont... .. .. Factory (s)
Newlove, Thomas, Markdale, Ont. .. Grist Mill (w)
Newman, John P., Wiarton, Ont. ..Lumber Mill (s)
Newton, A. E., Christieville, Que., Saw & Grist Mill
Newton Tanning Co., Ltd., Elgin Mills, Ont., Tannery
Niagara Neckwear Co., Ltd., Niagara Falls, Ont, Factory (e)
Niagara Falls Planing Mill Co., Ltd., Niagara Falls, Ont. .. ..Builders' Factory (s)
Niagara Falls Wine Co., Niagara Falls, Ont., Wine Manufacturers (s)
Nichol, George, Canning, Ont... .. ..Grist Mill (s)
Nichols, A. & Son, Carleton Place, Ont., Builders' Factory (s)
Nichols, A. & Son, Carleton Place, Ont., Saw Mill (s)
Nichols Bros., Blenheim, Ont. .. .. Ladder Factory
Nichols Chemical Co., Ltd., Capelton, Que., Copper Mine (s)
Nichols, C. O., Waterville, N.S. .. Box Factory (s)
Nichols, Hubbard & Co., Virden, Man. .. Flour Mill
Nichols, Thomas E., Hamilton, Ont., Wrought Iron Works
Nichols & Hodgson, Parrsboro, N.S., Block Makers
Nicholson File Co., Port Hope, Ont., File Fcty (s&w)
Nicholson, R., Strathroy, Ont., Builders' Factory (s)
Nicholson & Brock, Toronto, Ont. .. .. .. Factory
Nickerson, John T., Liverpool, N.S. .. Block Maker
Niebergall, George, & Son, Gesto, Ont., Stave and Heading Mill
Niebergall Stave & Lumber Co., Ltd., Staples, Ont. Saw Mill (s)
Niles, W. P., Wellington, Ont. Canning Factory and Chop Mill (s)
Nipissing Lumber Co., Ltd., Cache Bay, Ont. Saw Mill (s)
Nish, Wm. S., Montreal, Que..........Machinist (s)
Niven, H. C., Newcastle, N.B...Builders' Factory (s)
Nix, Henry, Collingwood Corner, N.S. .. .. Saw Mill
Noble, A., Bolton, Ont..... Sash and Door Factory
Noble, Robert, Norval, Ont... .. ..Flour Mill (w)
Noel, L. O., Halifax South, Que...Lumber Mill (s)
Nolan, George A., Tottenham, Ont. .. .. .. Grist Mill
Nonsuch Mfg. Co., Ltd., Toronto, Ont. .. .. Factory
Nordheimer Piano & Music Co., Ltd., Toronto Junction, Ont.................Piano Factory (s)
Normand, Anselme, Montmagny, Que. Grist and Saw Mill (w)
Normand, E. E., & Bros., L'Anse à Giles, Que. Foundry
Normand, F., St. Paschal, Que. Wagon Wheel Works (s)
Normand, Joseph, Quebec, Que. .. Broom Factory
Normandin & Prance, Montreal, Que...Brush Fcty.
Norris, Henry, Alliston, Ont. .. .. .. Flour Mill (w)
Norsworthy, C., & Co., St. Thomas, Ont. Foundry and Machine Shop (s)
North American Bent Chair Co., Ltd., Owen Sound, Ont... .. .. Furniture Factory (s)
North American Chemical Co., Ltd., Goderich, Ont. Salt Wells (s)
North American Glass Works, Montreal, Que. Glass Factory (e)
North End Wood-Working Co., Ltd., St. John, N.B. Planing Mill (s)
North, E., London, Ont.. .. .. Cement Pipe
North Pacific Lumber Co., Ltd., Barnet, B.C., Mills (s)
North River Pulp & Paper Mills, St. Jerome, Que. Mills (w)
North Shore Timber Co., Port Arthur, Ont. Lumber Mill
North West Tent and Awning Factory, Calgary, N.W.T... .. .. Factory
Northern Aluminum Co., Ltd., Shawinigan Falls, Que. Aluminum Works (e)
Northern Electric & Mfg. Co., Ltd., Montreal, Que. Mfg. Machinists (s & e)
Northern Iron Works, Winnipeg, Man...Foundry (s)
Northern Lumber Co., Ltd., Dauphin, Man. .. Mill
Northumberland Paper & Electric Co., Ltd., Campbellford, Ont. .. .. Mill (w)
Northumberland Stone Co., Shediac, N.B. Stone Quarries
Northway, John, & Son, Toronto, Ont. Ladies' Costume Factory
Norton, A. O., Coaticook, Que..Jack Screw Fcty. (e)
Norton Mfg. Co., Hamilton, Ont. Tin Can Factory (e & s)

Norton, S. B., Stanstead Junction, Que.
Granite Works (s)
Norway Cabinet Co., Ltd., Toronto, Ont.
Woodworkers (s)
Norwich Broom & Brush Co., Ltd., Norwich, Ont.
Factory (s)
Nova Scotia Boot & Shoe Mfg. Co., Ltd., Pictou, N.S.
Boot and Shoe Factory (s)
Nova Scotia Carriage Co., Ltd., Kentville, N.S.
Carriage Works (s)
Nova Scotia Garment Mfg. Co., Halifax, N.S.
Overall Factory
Nova Scotia Lumber Co., Walton, N.S., Saw Mill (s)
Nova Scotia Steel & Coal Co., Ltd., New Glasgow, N.S. . . . . Coal Mines and Steel Works (s)
Nova Scotia Wood Pulp & Paper Co., Ltd., Mill Village, N.S. . . . . Wood Pulp Mill (w)
Novelty Mfg. Co., Toronto, Ont. . . . . Factory
Noxon Co., Ltd., Ingersoll, Ont.
Mower and Reaper Factory (s)
Noyes, J. R., Barnston, Que. . . . . Foundry
Nuhn, John, Flesherton, Ont. . . . . Woolen Mill
O'Brien, J., Nelson, N.B. . . . . Saw Mill (s)
O'Brien, Osmond & Co., Noel, N.S. . . . . Ship Yard
O'Brien, Robert, St. John, N.B. . . . . Block Factory
O'Brien, T. E., McIntosh Mills, Ont. . . Grist Mill (w)
O'Brien, W. E., Dunham, Que.
Lumber and Shingle Mill (s)
O'Connor, D., Jr., Ottawa, Ont. . . Builders' Fcty. (s)
O'Hare & Sons, Midland, Ont. . . . . Woolen Mill (s)
O'Keefe Brewery Co., Ltd., Toronto, Ont.
Brewery (s)
O'Neail-Davidson Co., Paris, Ont. . . Flour Mill (s & w)
O'Neill Lumber Co., Ltd., St. Martins, N.B.
Lumber Mill (s & w)
Oakville Basket Co., Oakville, Ont.
Splint Basket Works (s)
Oberholtzer, G. V., Co., Ltd., Berlin, Ont.,
Boot and Shoe Factory (s)
Odorless Crematory Closet Co., Ltd., Hamilton, Ont.
Factory
Office Specialty Mfg. Co., Ltd., Toronto, Ont.
Office Furniture Factory (w & s)
Ogilvie Flour Mills Co., Ltd., Montreal, Que., and Winnipeg, Man. . . . . Flour Mills (s & w)
Oil Well Supply Co., Petrolea, Ont.
Mfg. Machinists (s)
Okanagan Flour Mills Co., Ltd., Armstrong, B.C.
Flour Mill
Oke, R. G., Whitby, Ont. . . . . Planing Mill
Oldfield, Robt. C., New Town, N.B.
Saw and Grist Mills
Oldreive, George S., Kingston, Ont. . . . Sail Loft
Oldrieve, John, Glencoe, Ont. . . . . Saw Mill (s)
Olesson, C., Montreal, Que. . . . . Tight Cooperage
Oliver, J., & Sons, Ltd., Ottawa, Ont.
Furniture Factory (s)
Olmstead, O. F., Port Haney, B.C. . . Shingle Mill (s)
Olmstead, Richard, Walter's Falls, Ont., Saw Mill (w)
Olmstead, R. G., Hamilton, Ont.
Ornamental Iron Works
Olmstead & Bonnell, Walter's Falls, Ont. . . Flour Mill
Oneida Community, Ltd., Niagara Falls, Ont.
Hardware Specialty Factory (s)
Ontario Binder Twine Co., Toronto, Ont.
Ontario Blanket Mfg. Co., Clarksburg, Ont., Factory (w)
Ontario Box Co., Ltd., Hamilton, Ont.
Box Factory (s)
Ontario Farmers' Cordage Co., Ltd., Brantford, Ont.
Binder Twine Factory (s)
Ontario Felt Co., Ltd., Dundas, Ont.
Blanket Factory (s)
Ontario Fruit Package Co., Ltd., Ingersoll, Ont.
Basket Factory (s)
Ontario Lantern Co., Hamilton, Ont.
Lantern Factory (e)
Ontario Lead & Wire Co., Ltd., Toronto, Ont.
Factory (s)
Ontario Lithographing & Printing Co., London, Ont.
Lithographers
Ontario Lumber Co., Ltd., Toronto, Ont. Mills at French River, Ont. . . . . (s)
Ontario Malleable Iron Co., Ltd., Oshawa, Ont.
Foundry (s)
Ontario Neckwear Co., Toronto, Ont.
Neckwear Factory (s)
Ontario Peoples' Salt & Soda Co., Ltd., Kincardine, Ont. . . . . Salt Wells
Ontario Pole & Shaft Co., Toronto, Ont. . . . . Factory
Ontario Portland Cement Co., Ltd., Brantford, Ont.
Cement Works (s)
Ontario Powder Co., Ltd., Kingston, Ont. . . Factory
Ontario Pure Food Co., Ltd., St. Catharines, Ont.
Canning Factory (s)
Ontario Sewer Pipe Co., Ltd., Toronto, Ont., Factory
Ontario Silver Co., Ltd., Niagara Falls, Ont.,
Silverware Works (e)
Ontario Spring Bed and Mattress Co., London, Ont.,
Factory (s & e)
Ontario Sugar Co., Berlin, Ont. . . Sugar Refinery (s)
Ontario Suspender Co., Quebec, Que. . . . . Factory
Ontario Tack Co., Ltd., Hamilton, Ont.,
Nail and Tack Factory (e & s)
Ontario Wheel Co., Gananoque, Ont.,
Carriage Wheel Factory (w)
Ontario Wind Engine & Pump Co., Ltd., Toronto, Ont. . . . . Windmill Factory (e)
Ontario Wire Fencing Co., Ltd., Picton, Ont.,
Wire Fence Factory
Orban, Gustave, Montreal, Que., Fur Goods Factory
Oriental Silk Co., Ltd., Montreal, Que.,
Silk Thread Factory (s)
Ormsby, A. B. & Co., Toronto, Ont.,
Sheet Metal Workers (e)
Orr Bros., Windsor, Ont. . . . . Flour Mill (s)
Orr, John, Foxmead, Ont. . . . . Saw Mill
Orr, Robt., Ottawa, Ont. . . . . Wire Goods Factory
Orr, T. and R., Holland Centre, Ont. . . . Saw Mill
Oshawa Canning Co., Ltd., Oshawa, Ont.,
Canning Factory (s)
Oshawa Stove Co., Oshawa, Ont. . . . . Foundry (s)
Oshawa Wire Fence Co., Ltd., Oshawa, Ont. Fcty (s)
Osprey Farmers' Milling Co., Ltd., Feversham, Ont.,
Flour Mill
Ostler, Frank, Hamilton, Ont. . . Recut File Factory
Otis Elevator Co., Hamilton, Ont. . . Elevator Works
Ottawa Car Co., Ltd., Ottawa, Ont.,
Electric Street Car Works (s)
Ottawa Carbide Co., Ltd., Ottawa, Ont.,
Carbide Factory (w)
Ottawa Cord & Tassel Co., Ottawa, Ont., Factory (e)
Ottawa Furnace & Foundry Co., Ottawa, Ont.,
Stove and Pipe Fitting Foundry (s)
Ottawa Iron & Brass Foundry, Ottawa, Ont.,
Brass Works (e)
Ottawa Lumber Co., Ottawa, Ont., Lumber Mill (s)
Ottawa Machinery Co., Ottawa, Ont.,
Foundry and Machine Shop (s)
Ottawa Milling Co., Ltd., Ottawa, Ont.,
Oatmeal Mill (e)
Ottawa Mirror & Bevelling Works, Ottawa, Ont.,
Art Glass Works (e)

Ottawa Paint Works, Ottawa, Ont. .. .. Factory (e)
Ottawa Paper Box Co., Ottawa, Ont. .. .. Factory (e)
Ottawa Saw Co., Ltd., Ottawa, Ont., Saw Fcty. (w)
Ottawa Stair Works, Ottawa, Ont.,
Wood Turning Factory (e)
Ottawa Steel Castings Co., Ottawa, Ont... ..Foundry
Ottawa Truss & Surgical Mfg. Co., Ltd., Ottawa,
Ont. .. .. Factory (e)
Ottawa Umbrella Mfg. Co., Ottawa, Ont., Factory (e)
Otterville Mfg. Co., Ltd., Otterville, Ont.,
Wood Turning Factory
Otto, John, New Hamburg, Ont. .. .. Tannery
Ouellet, Arsene, Ste. Angele de Rimouski, Que.,
Saw and Grist Mill
Ouellet, F. X., Roberval, Que. .. .. Grist Mill
Ouellet, Joseph, Trois-Pistoles, Que., Planing Mill (s)
Ouellet, Z., Bic, Que. .. .. Sash Factory (s)
Ouellet & Paquet, Quebec, Que., Machine Shop (e)
Owen, E., Richard's Landing, Ont.,
Saw and Shingle Mill (s)
Owen Sound Iron Works Co., Ltd., Owen Sound,
Ont. .. ..Foundry and Machine Shop (s)
Owen Sound Portland Cement Co., Ltd., Shallow
Lake, Ont. .. .. Cement Works (s)
Owen Sound Wire Fence Co., Ltd., Owen Sound,
Ont. .. .. Wire Fence Factory
Owens, James T., Fitzroy Harbor, Ont., .. Saw Mill
Owens Lumber Co., Montebello, Que., Lumber Mill
Oxford Foundry & Machine Co., Oxford, N.S.,
Machine Shop (s)
Oxford Furniture Co., Oxford, N.S... ..Factory (s)
Oxford Mfg. Co., Ltd., Oxford, N.S., Woolen Mill (s)
Pacific Coast Lumber Co., Vancouver, B.C.,
Saw and Shingle Mill (s)
Packard Electric Co., Ltd., St. Catharines, Ont.,
Electrical Works (w)
Packard, L. H. & Co., Montreal, Que.,
Shoe Dressing Factory (e)
Page, Elisee, St. Raymond, Que.,
Saw and Planing Mill (s)
Page-Hersey Iron & Tube Co., Ltd., Guelph, Ont.,
Wrought Iron Pipe Mill (s)
Page Wire Fence Co., Ltd., Walkerville, Ont.,
Wire Fence Factory (s)
Painchaud, A. & A., Plessisville, Que., Hub Fcty. (g)
Painchaud, P., Plessisville, Que. .. .. Grist Mill (w)
Paisley Pork Packing Co., Ltd., Paisley, Ont.,
Packing House (s)
Pakenham, C. E., Norwood, Ont. .. Flour Mill (s&w)
Palmer, John, Co., Ltd., Fredericton, N.B.,
Factory and Tannery (s)
Palmer Piano Co., Ltd., Toronto, Ont., Piano Fcty (s)
Palmer, R. & Co., Charlottetown, P.E.I.,
Planing Mill (s)
Palmerston Carriage Co., Ltd., Palmerston, Ont.,
Carriage Works (s)
Papineauville Lumber Co., Papineauville, Que.,
Box Factory
Paquet, H., Deschambault, Que. .. .. Saw Mill (s)
Paquet, J. Arthur, Quebec, Que., Fur Goods Fcty. (s)
Paquet & Godbout, St. Hyacinthe, Que.,
Builders' Factory (s)
Paquette, Arthur, Montreal, Que., Builders' Fcty. (s)
Paquette, Joseph, L'Annonciation, Que.,
....Saw and Grist Mill
Paquette, O., St. Hyacinthe, Que. .. ..Tannery
Paradis, A., Plessisville, Que. .. Carriage Factory (g)
Paradis, George, Warwick, Que.,
Sash, Door and Blind Factory (s)
Paradis, Hubert, Salmon Lake, Que. .. Shingle Mill
Paradis, T., Levis, Que. .. .. .. Builders' Factory (e)
Paradis & Jean, Mount Carmel, Que.,
Saw and Shingle Mill (s)
Pardo, T. L., Blenheim and Cedar Springs, Ont.,
Paquette, Joseph, Montreal, Que.,
Machine Shop and Builders' Factory (s)
Stave and Heading Factory (s)
Parent, C. E., Ste. Agathe, Que. .. Lumber Mill (s)
Parent, J. H. & Frere, D'Israeli, Que.,
Builders' Factory (s)
Parent, Onesime, St. Guillaume d'Upton, Que.,
Saw Mill
Park Bros., Chatham, Ont.,
Paris Wincey Mills Co., Paris, Ont.,
Woolen Cloth Mill (s)
Parish, W. G., Athens, Ont. .. Builders' Factory (s)
Parisian Corset Mfg. Co., Quebec, Que., Fcty. (e & s)
Parisian Waist & Skirt Mfg. Co., Montreal, Que.,
Factory (e)
Parizeau Freres, Montreal, Que.....Box Factory (s)
Park, Blackwell Co., Ltd., Toronto, Ont.,
Packing House (s)
Machine and Boiler Works (s)
Park, J. R., Amherstburg, Ont.,
Sash and Door Factory (s)
Parkdale Planing Mill, Toronto, Ont.,
Builders' Factory (s)
Parke, Davis & Co., Walkerville, Ont.,
Manufacturing Pharmacists (s)
Parker Bros., Brook Village, N.S. .. .. Saw Mill (w)
Parker, John, Sturgeon Falls, Ont., Planing Mill (w)
Parker, J. O. & Co., Toronto, Ont., .. Machine Shop
Parker, Moses (Estate), Montreal, Que.,
Iron Foundry (s)
Parker Planing Mill Co., Buckingham, Que.,
Builders' Factory (s)
Parker, W. A., Shubenacadie, N.S... .. .. ..Tannery
Parker & Howe, Dixville, Que. .. ..Lumber Mill (w)
Parker & Taylor, Halifax, N.S., Builders' Fcty. (s)
Parkhill Basket Co., Ltd., Owen Sound, Ont.,
Basket Factory (s)
Parkhill Salt Co., Ltd, Parkhill, Ont...Salt Wells (s)
Parkin S. G., Lindsay, Ont.. .. .. ..Lumber Mills (s)
Parkinson & Rath, Kemptville, Ont., Grist Mill (s)
Parkinson Cereal Co., Thornbury, Ont.,
Oatmeal Mill (s)
Parks, Wm J., St. John, N.B....Hosiery Factory (s)
Parmenter & Bulloch Co., Ltd., Gananoque, Ont.,
Rivet Factory (w)
Parrsboro Lumber Co., Windsor Forks, N.S.,
Lumber Mill (s)
Parry Sound Lumber Co., Ltd., Office, Toronto;
Mills, Parry Sound, Ont...Lumber Mill (s & w)
Parson & Duncan, Beaverton, Ont. .. .. Tannery (s)
Partlo, W. & Sons, Ingersoll, Ont., Flour Mill (s&w)
Partridge Bros., North Sydney, N.S. .. Foundry (s)
Patent Grate Co., Sorel, Que... .. ..Foundry (s)
Paterson Mfg. Co., Ltd., Montreal, Que.,
Roofing Factory (s)
Paterson Mfg. Co., Ltd., Toronto, Ont.,
Tarred Roofing Factory (s)
Paterson, Wm. & Son Co., Ltd., Brantford, Ont.,
Confectionery Factory (s)
Paton Mfg. Co., Sherbrooke, Que., Woolen Mill (w)
Patten & Co., Hebron, N.S., Boot & Shoe Fcty. (s)
Patterson, James, Hunter River, P.E.I.,
Saw and Grist Mill
Patterson, J. A., Salmon River, N.B., Shingle Mill (s)

Patterson, J. F. W., Hensall, Ont.... .. Sash Factory
Patterson, J. J., Marchmont, Ont., Grist & Saw Mill
Patterson S., & Co., Toronto, Ont.,
Cider and Vinegar Factory (s)
Patterson, W. H. & Son, Temple, N.B. .. Saw Mill
Patterson & Heward, Toronto, Ont... .. Brass Dies
Patterson's Candy Works, Toronto, Ont., Factory (e)
Pattinson, Geo. & Co., Preston, Ont.,
Woolen Cloth Mill (s)
Paul, Robert, Newburgh, Ont. .. Sash Factory (w)
Paul, Wm., Muniac, N.B... .. .. Machinist
Paulin, Chambers Co., Ltd., Winnipeg, Man.,
Biscuit Factory (s)
Paumbrum, Wm., Cheneville, Que.,
Saw and Grist Mills (w)
Pauze, Francis, New Glasgow, Que.,
Sash and Door Factory
Pauze, U., & Son, Montreal, Que..Builders' Fcty (s)
Payette, P. & Co., Penetanguishene, Ont.,
Foundry and Machine Shop (s)
Peacock & Cartan, Toronto, Ont.,
Pickle Sheepskin Stock
Pearce Co., Ltd., Marmora, Ont., Builders' Fcty. (w)
Pearson, Wm., Lacolle, Que... .. .. .. Saw Mill (w)
Pearson, W., Acton, Ont... .. .. .. Broom Factory
Pease, J. F., Furnace Co., Ltd., Toronto, Ont.,
Furnace Foundry (s)
Peat Industries, Ltd., Brantford, Ont., Peat Bogs (s)
Peck, John W. & Co., Montreal, Que.,
Shirt Factory (s)
Peck Rolling Mills, Ltd., Montreal, Que.,
Nail Works (w)
Peckham & Millard, Aylmer, Ont. .. Machine Shop
Pedwell, Charles & Co., Lion's Head, Ont.,
Lumber Mill (s)
Pedwell, H., Thornbury, Ont. .. .. .. Saw Mill (s)
Pedwell, Wm., Brookholm, Ont... .. .. ..Saw Mill
Pelee Island Wine & Vineyards Co., Ltd., Brantford, Ont. .. .. Factory (s)
Pelland & Freres, Ste. Elizabeth, Que.,
Sash and Door Factory (s)
Pelletier, F., St. Marcel de L'Islet, Que., Saw Mill (s)
Pelletier, J. B., St. Paschal, Que... .. Machine Shop
Pelletier, Louis, St. Donat, Que. .. .. Saw Mill (s)
Pelletier, Luc, Charlesbourg, Que.,
Saw Mill and Turning Factory
Pelletier, Octave, St. Paschal, Que. .. Saw Mill (s)
Pelletier, P., St. Marcel de L'Islet .. .. Saw Mill (s)
Pelletier, P. & Co., St. Guillaume d'Upton, Que.,
Foundry and Hay Press Factory (s)
Pelletier, S., Valmont, Que. .. ..Saw Mill
Pelletier, Thomas P., Trois-Pistoles, Que.,
Planing Mill (s)
Pelosse, P., Montreal, Que. .. Reed Basket Factory
Peltier, Joseph, St. Fortunat, Que.....Saw Mill
Peltier, J. L., Montreal, Que. .. .. Shoe Factory (s)
Pember E., Fort Qu'Appelle, N.W.T...Planing Mill (s)
Pembroke Lumber Co., Pembroke, Ont.,
Lumber Mill (s)
Pembroke Milling Co., Ltd., Pembroke, Ont.
Flour Mill (w)
Penberthy Injector Co., Ltd., Windsor, Ont.,
Brass Works (gas)
Pender, James & Co., Ltd., St. John, N.B.,
Nail Factory (s)
Pendray, W. J., Victoria, B.C. .. Soap Factory (s)
Pendrith, G. T. & Co., Toronto, Ont., Machine Shop
Penman Mfg. Co., Ltd., Paris, Ont.,
Knitting Factory (s & w)
Pennington, D. H., Lyster Station, Que., Saw Mill (s)
Pennington, F. J., Otterville, Ont. .. .. .. Saw Mill
Pense, C. J. B., Kingston, Ont.. .Builders' Factory (s)
People's Sea Moss Co., Isle Verte, Que... Sea Moss
Pepin, J., Contrecoeur, Que. .. .. Cacks
Pepin, Laurent, Warwick, Que. .. ..Shingle Mill (s)
Pepin, Pierre, St. Adele, Que., Saw and Grist Mill
Pepin & Michaud, Arthabaskaville, Que.,
Sash and Door Factory (s)
Pepper, W. & Co., Forest, Ont.,
Foundry and Machine Shop (s)
Percival Plough & Stove Co., Merrickville, Ont.,
Foundry (w)
Percy, J. H. & Son, Magog, Que. .. .. .. Grist Mill
Perine, M. B. & Co., Doon, Ont.,
Cordage and Twine Mill (s & w)
Perkins, Alfred E., Ottawa, Ont. .. .. Foundry (e)
Perkins, C. H., Hartland, N.B.,
Granite Works and Grist Mill (s)
Perley, G. H. & Co., Calumet, Que. Lumber Mill (s)
Perrault, F. X., Sandy Bay, Que... .. .. Flour Mill
Perrault Printing Co., Montreal, Que., Blank Books(s)
Perrault, S., Kildare, Que... .. .. Saw Mill
Perrault, Thomas E., Sandy Bay, Que. .. Saw Mill
Perreault, Vital, Saints Anges, Que.....Saw Mill
Perreault & Neveu, St. Alphonse, Que. .. ..Saw Mill
Perrin, D. S. & Co., Ltd., London, Ont.,
Biscuit Factory (s)
Perrin Plow Co., Ltd., Smith's Falls, Ont.,
Agricultural Implement Factory
Perrin, Wm. R. & Co., Toronto, Ont.
Hydraulic Press Factory (s)
Perron, Joseph, St. Alban, Que., Saw & Grist Mill (w)
Perron, Oliver, Chateau Richer, Que.,
Saw and Flour Mill
Perry, A., Bracebridge, Ont. .. ..Saw Mill
Perry, G. B., Knitting Co., Hamilton, Ont., Factory
Perry, James, Napanee, Ont... .. .. ..Woolen Mill
Perry, W. P., Meaford, Ont. .. .. Tannery
Perth Felt Mills, Perth, Ont. .. .. .. Felt Factory (s)
Perth Flax & Cordage Co., Ltd., Stratford, Ont.,
Cordage Works (s)
Perth Foundry & Iron Works, Perth, Ont.,
Foundry and Machine Shop (s)
Perth Roller Mills, Perth, Ont. .. .. Flour Mill (w)
Peterborough Canoe Co., Ltd., Peterborough, Ont.,
Factory (s)
Peterborough Lock Mfg. Co., Ltd., Peterborough, Ont. .. .. Brass and Lock Works (s)
Peterborough Mattress Co., Peterborough, Ont.,
Carding Mill (e)
Peterkin, Chas. R., Toronto, Ont., Builders' Fcty. (s)
Peterkin, J. F., Toronto, Ont. .. .. .. Wood Carver
Peterman, D. & Son, Collingwood, Ont.,
Builders' Factory, (s)
Peterman, J. R., Sault Ste. Marie, Ont.,
Builders' Factory (s)
Peters, Albert, St. John, N.B. .. .. .. Trunk Factory
Peters', C. H. Sons, St. John, N.B... .. ..Tannery (s)
Peters, F. S., Peter's Mills, N.B. .. ..Saw Mill
Peters, Simon, Quebec, Que. .. Builders' Factory (s)
Peters & Marshall, Toronto, Ont... ..Builders' Factory
Peterson Bros. Iron Works, Winnipeg, Man.,
Foundry and Machine Shop (s)
Petrie, Alexander, Quebec, Que., Tent & Awning Fcty
Petrie Mfg. Co., Ltd., Guelph, Ont.,
Cream Separator Factory (s)
Petrolea Iron Foundry Co., Petrolea, Ont.,
Foundry and Machine Shop

Petrolea Packing Co., Ltd., Petrolea, Ont., Pork Packers (s)
Petry, W. F., Toronto, Ont. .. Builders' Factory (s)
Pett, James, Hamilton, Ont., Sheep Skin Mat Factory
Pettis, J. E., Port Greville, N.S. .. .. .. Boat Yard
Pettit, A. H., Mfg. Co., Grimsby, Ont.....Factory
Pettit Bros. Comber, Ont. .. .. .. Heading Factory
Pfeffer Bros., Milverton, Ont .. ..Flour Mill (s)
Phaneuf & Loiselle, Upton, Que., Tannery and Shoe Factory (s)
Pheips, E. H. & Co., Merritton, Ont., Bent Wood Factory
Phelps Machine Co., Eastman, Que., Machine Shop (s)
Phframer, M., Benmiller, Ont. .. .. Grist Mill
Phillips, Eugene F., Electrical Works, Ltd., Montreal, Que.....Factory (e & w)
Phillips, G. W. & Co., Hebron, N.S., Confectionery Factory
Phillips, S., Toronto Junction, Ont., Builders' Fcty (s)
Phoenix Bridge & Iron Works, Montreal, Que., Bridge Works (s)
Picard, Alphonse, Gentilly, Que. .. .. Tannery
Picard, A. G., Quebec, Que. .. Paper Box Factory (s)
Picard, Joseph, Saints Anges, Que... .. ..Grist Mill
Picard, Xavier, Lake Aylmer, Que. .. .. .. Tannery
Piche, Louis, St. Ephrem d'Upton, Que., Grist and Saw Mill (s)
Picher & Comeau, Ste. Gertrude, Que.....Grist Mill
Pickard, Charles, Sackville, NB., Freestone Quarry (s)
Pickard, Thomas, Mar, Ont.. .. ..Saw Mill
Pickering, D. A., Linkletter, P.E.I..Machine Shop (s)
Pickle, A. U., Hillsdale, N.B..Saw and Grist Mill (w)
Picton Fruit & Preserving Co., Picton, Ont., Evaporator Factory
Pictou Charcoal & Iron Co., Ltd., Bridgeville, N.S., Mines
Pictou Foundry & Machine Co., Pictou, N.S., Foundry and Machine Shop (s)
Pictou Quarries Co., Ltd., Pictou, N.S., Freestone Quarries (s)
Pidgeon Fertilizer Co., Windsor, N.S., Glue and Fertilizer Factory (s)
Pierce, W. A., Moe's River, Que. .. .. Saw Mill
Pierce & Co., Aylmer, Ont. .. .. Flour Mill (s & w)
Piercy, J. & Co., Victoria, B.C., Shirt and Clothing Fcty.
Pigeon, Peter, Roxton Pond, Que. .. .. .. Saw Mill
Pigeon River Lumber Co., Port Arthur, Ont., Lumber Mill
Pigeon & Litt, Sebringville, Ont. .. ..Flax Mill (s)
Piggott, E. S., Bridgetown, N.S. .. .. Saw Mill
Piggott, John & Sons, Chatham, Ont., Builders' Factory (s)
Pike, D. Co., Ltd., Toronto, Ont., Awning and Tent Factory (e)
Pilkington Bros., Ltd., Montreal, Que., Mirror Glass Works (s)
Pillow & Hersey Mfg. Co., Ltd., Montreal, Que., Rolling Mills (s)
Pillow & Hersey Mfg. Co., Ltd., Montreal, Que., Tack and Rivet Factory (w)
Pilon, Joseph, Hull, Que. .. .. .. Planing Mill (s)
Pincombe & Donaldson, Strathroy, Ont., Stave and Heading Factory (s)
Pinder, Wm., Leamington, Ont. .. .. Foundry
Pinder & Kennedy, Palmerston, Ont. .. .. Flax Mill
Pineau, A., St. Anaclet, Que. .. .. ..Shingle Mill (s)
Pink, Thomas, Pembroke, Ont., Lumbering Tool Works (s)
Pinkerton, Thomas, Pinkerton, Ont., .. Woolen Mill
Pinney, H. M., South Farmington, N.S., Saw Mill
Pinney, Robert & Co., Richibucto, N.B., Tannery (s)
Pion, A. & Cie., Quebec, Que. .. .. ..Tannery (s & e)
Pioneer Coffee & Spice Mills Co., Victoria, B.C., Coffee and Spice Mills
Piper, Hiram L. Co., Ltd., Montreal, Que..Fcty. (e)
Piper, N. L., Railway Supply Co., Ltd., Toronto, Ont. .. ..Factory (gas engine)
Pittman, J., Port Rowan, Ont.. .. .. ..Grist Mill
Pitts, Wigle Co., Kingsville, Ont.. .. ..Tobacco Factory
Plant, W. P., Hastings, Ont. .. .. Foundry (w)
Plante, Adelard, Armagh, Que...Saw and Grist Mills
Plante, A., St. Frederic, Que. .. .. Grist Mill
Plante, Joseph, Abenaquis, Que., Saw & Grist Mill
Plante, Joseph, St. Cuthbert, Que. .. .. ..Grist Mill
Plante, Norbert, St. Frederic, Que. .. .. .. Saw Mill
Plattsville Milling Co., Ltd., Plattsville, Ont., Flour Mill (w & s)
Playfair & White, Midland, Ont. .. Lumber Mill (s)
Plessisville Foundry Co., Ltd., Plessisville, Que., Foundry and Machine Shop (s).
Plessisville Tannery, Plessisville, Que. .. Tannery (s)
Plewes, Simon, Creemore, Ont. .. .. Flour Mill (w)
Plourde, George, Bic, Que. .. .. Saw Mill
Plourde, Jules, St Leonard's, N.B.....Grist Mill
Plowman & Atkinson, Russell, Man. .. Flour Mill
Plowright, J. F., Columbus, Ont. .. .. Flour Mill (w)
Plum Coulee Milling Co., Plum Coulee, Man., Grist Mill (s)
Plummer Bros., Bolton, Ont.. .. ..Foundry
Pocock, G. & Son, Emerson, Man... .. ..Grist Mill
Poirier, Alf. & Co., Quebec, Que., Boot & Shoe Fty (e)
Poirier Bros., St. Felix de Valois, Que., Threshing Machine Mfrs.
Poirier, C., Larochelle, Que., Flour and Shingle Mill
Poirier, Joseph, Bayonne, Que. .. .. Grist Mill
Poirier, Pantaleon, St. Celestin, Que., Saw and Grist Mill
Poirier, Pascal, Shediac, N.B., Flour and Shingle Mill (s & w)
Poisson, A., Gentilly, Que. .. .. Shingle Mill
Poisson, D. J., Belle River, Ont... .. ..Saw Mill (s)
Pollakoff, B., Toronto, Ont.....Clothing Factory
Pollock & Henry, Drayton, Ont. .. .. .. Flax Mill
Polsky, Abraham, Brandon, Man. .. ..Pickle Factory
Polson Iron Works, Toronto, Ont., Foundry and Machine Shop (s)
Pomerleau, Charles, Ste. Marguerite, Que. Saw and Grist Mill
Pomeroy, S., Orillia, Ont. .. .. Builders' Factory (s)
Pontbriand & Bro., Sorel, Que. .. .. Saw Works (s)
Pontbriand & Frere, Sorel, Que. Mfg. Machinists (s)
Poole & Co., Toronto, Ont.. .. ..Machine Shop (s)
Port Dover Evaporating Co., Port Dover, Ont., Cider Mill and Evaporator (s)
Port Elgin Motor Works, Port Elgin, Ont., Machine Shop
Port Hood Coal Co., Ltd., Halifax, N.S., Coal Mines(s)
Port Hope Brewing & Malting Co., Ltd., Port Hope, Ont. .. .. Brewery (s)
Port Hope Preserving & Canning Co., Ltd., Port Hope, Ont. .. .. Canning Factory (s)
Port Huron Engine & Thresher Co., Sarnia, Ont., Machine Shop (s)
Portelance, J. Bte., Notre Dame du Laus, Que., Grist and Saw Mill
Portelance, Napoleon, L'Orignal, Ont. .. ..Grist Mill

Porter, James E. & Son, Andover, N.B.,
Saw and Grist Mill (s)
Portland Rolling Mills, Ltd., St. John, N.B.,
Rolling Mills (s)
Poth, P., New Dundee, Ont. .. Builders' Factory (s)
Potter, Thomas, Caledon East, Ont. .. .. ..Grist Mill
Poulin, Eugene, Bolduc, Que., ..Saw and Grist Mill
Poulin Lumber Co., Ltd., Ottawa, Ont.,
Builders' Factory (s)
Pouliot, J. & S. & Frere, Quebec, Que. .. .. Tannery
Powell, J. H., Buctouche, N.B. .. .. Tannery
Power & Chantler, Toronto, Ont, Neckwear Fcty (e)
Powers, E. A., Clifford, Ont. .. .. Foundry
Powers Regulator Co., Montreal, Que. .. Factory (e)
Powers, Wm., Midway, B.C. .. .. Saw Mill
Powers & Co., Ottawa, Ont. .. .. Boiler Works (s)
Pratt Cereal Oil Co., Montreal, Que.,
Oil Extracted Meal
Pratt, F. W., Gore's Landing, Ont. .. Canoe Builder
Pratt & Armstrong, Tweed, Ont. .. Stave Factory (s)
Pratt & Letchworth Co., Brantford, Ont., Foundry (e)
Prefontaine, T., Jr., Valleyfield, Que.,
Builders' Factory (s)
Presant, E. J., Guelph, Ont. .. ..Grist Mill
Prescott, B., Enfield, N.S. .. .. Pottery
Prescott Emery Wheel Co., Ltd., Prescott, Ont.,
Factory (s)
Prescott, F. L., Owen Sound, Ont., ... Evaporator
Prescott, George D., West River, N.B. .. Saw Mill
Prescott, James, Sr., Enfield, N.S. .. ..Pottery
Prescott Lumbering Co., New Mills, N.B.,
Lumber Mill
Presley, Robert, Ashton,, Ont, Saw and Shingle Mill
Press, Charles, Innerkip, Ont.....Grist Mill
Preston Furniture Co., Ltd., Preston, Ont.,
Furniture Factory (w)
Preston Glove Co., Ltd., Preston, Ont., Glove Factory
Prevost, Edouard, Actonvale, Que... .. Planing Mill
Prevost, E., St. Vincent de Paul, Que., Planing Mill
Prevost, F., Ste. Rose de Watford, Que. .. Saw Mill
Prevost & Frere, St. Ephrem de Tring, Que.,
Saw and Flour Mill
Price Brothers & Co., Quebec, Que., Mills at Amqui, Batiscan, Chicoutimi, Jonquieres, Matane, Metabetchouan, Montmagny, Rimouski, St. Catharines Bay, and Trois-Pistoles, Que.,
Lumber Mills (s)
Price, C. A. & Son, Aylmer, Ont., Builders' Factory(s)
Price, H., Butternut Ridge, N.B. .. .. Saw Mill
Price Preserving Co., Victoria, B.C. .. .. .. Factory
Pringle, A. N. (Estate of), Belleville, Ont.,
Builders' Factory
Pringle, W. W., Arden, Ont... .. .. Saw Mill
Pritchard-Andrews Co., Ltd., Ottawa, Ont.,
Metal Engravers (e)
Proteau & Carignan, Quebec, Que. .. .. Brewery (s)
Prouty & Miller, St. Victor de Tring, Que.,
Lumber Mill
Provan, James W., Oshawa, Ont., Hay Carrier Fcty.
Provincial Chemical Fertilizer Co., Ltd., St. John, N.B. .....Fertilizer Factory (s)
Prowse, George R., Montreal, Que.,
Steel Range Factory (e)
Pugh Mfg. Co., Toronto, Ont.,
Ladies' Skirt Factory (e)
Pugsley, Dingman & Co., Ltd., Toronto, Ont.,
Soap and Blue Factory
Puley & Joy, Kinmount, Ont... .. .. Flour Mill (w)
Pulp & Paper Machine Co., Sherbrooke, Que.,
Manufacturing Machinists (w)
Purdy, John, Manitowaning, Ont.,
Saw and Planing Mill (s)
Purdy, L. F., Magnetawan, Ont. .. .. .. Flour Mill
Purdy, S. L., Castleton, Ont., Saw and Flour Mill
Purdy, W. A., Bear River, N.S. .. .. Tannery
Pure Gold Mfg. Co., Ltd., Toronto, Ont., Spice Mill(s)
Puritan Knitting Mills, Toronto, Ont. .. Factory (e)
Purves, John J., Campbellton, N.B. .. .. Saw Mill
Purvis, Peter, Teeswater, Ont. .. .. .. Woolen Mill
Putnam, Alfred, Maitland, NS. .....Ship Yard
Qua, W. A., Brandon, Man., Tent and Awning Fcty.
Quaker Candy Co., Toronto, Ont... .. .. Factory (s)
Quance Bros., Delhi, Ont.,
Saw and Flour Mills and Builders' Fcty (w & s)
Quance, Francis, Bognor, Ont., Saw and Grist Mill
Quebec Clothing Mfg. Co., Quebec, Que., Factory (e)
Quebec Engraving Co., Quebec, Que... .. Engravers
Quebec Paper Bag Co., Quebec, Que.,
Paper Bag and Box Factory (e)
Queen City Cycle and Motor Works, Toronto, Ont.
Queen City Oil Co., Ltd., Toronto, Ont. .. .. .. Oil
Queen City Vinegar Co., Ltd., Toronto, Ont., Fcty (e)
Quesnel Bros., St. Andre Avellin, Que. .. .. Saw Mill
Quick & McLane, Harrow, Ont. .. .. Saw Mill
Quigley, J. & Co., Halifax, N.S.,
Wood Turning Factory (s)
Quinn, Thomas, Huntsville, Ont. .. .. Saw Mill (s)
Racette Freres, Montreal, Que. .. .. Pork House (s)
Racine, Albert, Quebec, Que. .. .. Currier
Racine, Christopher, St. Tite des Caps,
Saw and Shingle Mill
Racine, Eugene, Quebec, Que. .. .. .. Glue Factory
Rae, James, Ahmic Lake, Ont. .. .. Saw Mill
Rafuse, James, Martin's River, N.S.,
Saw and Grist Mill
Rafuse, J. N., Conquerall Banks, N.S. ..Ship Yard
Ramer, D., Cedar Grove, Ont... .. .. ..Bee Hives (s)
Ramsay, A. & Son, Montreal, Que., Paint Factory (s)
Ramsay, Bros. & Co., Ltd., Vancouver, B.C.,
Biscuit and Confectionery Factory (s)
Randall, G. H. & Co., Montreal, Que.,
Art Furniture (e)
Randall & Co., South Farmington, N.S., Grist Mill
Randle, James, Meaford, Ont... .. .. Woolen Mill (w)
Randolph & Baker, Ltd., Randolph, N.B.,
Lumber Mill (s)
Rankin Fence Co., Montreal, Que. .. .. Factory (e)
Rankin & Co., Toronto, Ont. .. Excelsior Factory (s)
Rathbun Co., The, Deseronto, Ont. ..Lumber Mill (s)
Rat Portage Lumber Co., Ltd., Rat Portage, Ont., and Portage la Prairie, Man.....Saw Mill
Rattray, J. & Co., Montreal, Que.
Cigar and Tobacco Factory
Ratz Bros., Elmira, Ont. ..Flour and Saw Mills (s)
Ratz, John, Khiva, Ont. .. .. Saw Mill (s)
Ratz, J. E., Gad's Hill,, Ont., Saw and Grist Mills (s)
Ratz & Fleischauer, Wellesley, Ont.....Planing Mill
Rau Brewery, New Hamburg, Ont.....Brewery (s)
Raworth, S. & C., Port Elgin, N.B., Builders' Factory
Ray & Derby, Chesterville, Ont., Grist and Saw Mill
Raymond, E. & Co., Cedar Hall, Que. .. .. Tannery
Raymond Mfg. Co., Ltd., Guelph, Ont.,
Sewing Machine Factory (s)
Raymond, Melanson & Co., Corberrie, N.S., Saw Mill
Raymond, N. J., Meteghan Station, N.S., Saw Mill (w)
Rea, A. E. & Co., Toronto, Ont., Skirt Binding Fty (e)
Rea, Calvert & Co., Kincardine, Ont. .. ..Grist Mill

Reaburn, T. & Co., Shelburne, Ont.. .. .. ..Foundry (s)
Read, Joseph & Co., Stonehaven, N.B.,
Grindstone Quarry (s)
Read & Allison, Bentley, N.W.T. .....Saw Mill
Readman, Charles, St. Raymond, Que.. .. ..Machinist (s)
Ready, James, St. John, N.B. .. .. .. Brewery (s)
Reason, H. T. & Co., London, Ont., Paper Box Fcty.
Reath, Wm., St. Thomas, Ont. .. Carpenter's Shop (s)
Reaume, J. L., Essex Ont. .. .. Saw Mill
Reckin, Charles, Wiarton, Ont .. .. Flour Mill (s)
Record Foundry & Machine Co., Moncton, N.B.,
Foundry and Machine Shop (s)
Record Foundry & Machine Co., Montreal, Que.,
Stove and Furnace Foundry (w)
Red Cedar Lumber Co., Vancouver, B.C.,
Shingle Mill
Red Deer Lumber & Brick Co., Red Deer, N.W.T.,
Lumber Mill
Red Deer Lumber Co, Ltd., Winnipeg, Man.,
Lumber Mill (s)
Redden, H., Campbellford, Ont., Cheese Box Factory
Redden, Rufus, Kentville, N.S. .. .. Saw Mill
Redding, W. H. & Sons, Yarmouth, N.S.,
Boot and Shoe Factory
Redick, J. H. N., Trenton, Ont. .. .. Sash Factory (s)
Redmond Co., Ltd., Montreal, Que., Fur Goods Fty (e)
Redstone, M., Queenstown, N.B. .. ..Grist Mill
Reed, George W. & Co., Montreal, Que., Roofing Fcty.
Reed, T. V., Springhill, Que. .. .. Saw Mill
Reed, W. W., North Hatley, Que.. .. .. ..Saw Mill (w)
Reesor, A., Altona, Ont. .. .. Grist Mill
Reesor, C. D., Cedar Grove, Ont., Saw and Grist Mill
Reesor, F. Kay & Sons, Markham, Ont.,
Flour Mill (w)
Reeves Pulley Mfg. Co., Ltd., Toronto, Ont.,
Wood Split Pulley Factory (e)
Reid Bros., Hepworth Station, Ont.. .. ..Saw Mill (s)
Reid, Charles & Co., Hamilton, Ont., Paper Box Fcty.
Reid, Colin, Bothwell, Ont. .. .. Builders' Factory (s)
Reid Gasoline Engine Co., Hamilton, Ont.,
Gas Engine Factory (g)
Reid, James, Quesnelle, B.C., Flour & Lumber Mill(s)
Reid, John W., Maple Valley, Ont. .. .. Saw Mill (w)
Reid, J. B., North Hatley, Que. .. ..Grist Mill
Reid, J. E., Bancroft, Ont. .. .. Woolen Mill
Reid, L. W., Moe's River, Que.,
Shingle and Planing Mill
Reid, Robert, Montreal, Que.,
Marble and Granite Works (s)
Reid, Walter L., Ayr, Ont. .. ..Saw Mill (s)
Reid & Brown, Toronto, Ont.. .. ..Foundry (e)
Reid & Co., Toronto, Ont. .. .. Builders' Factory (e)
Reid & Co., Ltd., Quebec, Que., Builders' Felt Fty (w)
Reid & Willson, Dunnville, Ont.. .. .. ..Grist Mill
Reilly, Henry, Lakefield, Que.....Grist Mill
Reimer, Barkman & Co., Steinbach, Man., Flour Mill
Reinhardt, G. & Sons, Montreal, Que...Brewery (s)
Reinhardt Mfg. Co., Montreal, Que. .. .. Factory (e)
Reinhardt & Co., Toronto, Ont. .. .. .. Brewery (s)
Remi & Bros., St. Charles, River Richelieu, Que.,
Saw Mill
Renaud, Charles, Belle River, Ont. .. .. .. Grist Mill
Rene, J. H. & Co., North Ham, Que.,
Sash and Door Factory
Renfrew Milling Co., Renfrew, Ont. .. .. (w)
Renfrew Roller Mills Co., Renfrew, Ont., Flour Mills (e)
Renouf, G., Trois-Pistoles, Que.,
Saw Mill and Cheese Box Factory
Renouf, L. P., St. Simeon, Que... .. ..Saw Mill (s)
Renouf & Co., Trois-Pistoles, Que... .. ..Saw Mill
Restigouche Nut Lock Co., Campbellton, N.B., Fcty.
Reuckwald, F. O., Ladysmith, Que. .. Planing Mill
Reuter, George, Salem, Ont. .. .. Brewery (s)
Revelstoke Lumber Co., Revelstoke, B.C.
Lumber Mill (s)
Reynard, J. W., Petrolea, Ont.. .. .. ..Grist Mill
Reynolds, F. J., Kingston, Ont. .. .. Foundry
Rheau, O., St. Valere de Bulstrode, Que.,
Rheaume, J., Montreal, Que. .. .. Foundry (s)
Rheaume, N. & Bro., Montreal, Que.,
Picture Frame Factory (s)
Rhodes, Curry & Co., Ltd., Amherst, N.S.,
Railway Car Works and Wood Works (s)
Rice Lake Canoe Co., Gore's Landing, Ont.,
Canoes, Row Boats, etc.
Rice, T. G. Wire Mfg. Co., Ltd., Toronto, Ont.,
Saw and Shingle Mill
Rheault, J. B., Lac aux Sables, Que.. .. ..Saw Mill
Wire Cloth Factory
Rice, W. H., Bear River, N.S. .. .. Saw Mill
Rice & Feeney, Huntingdon, Que.,
Sash and Door Factory
Richard, A. D., Dorchester, N.B. .. .. Pulp Stones
Richard Bros., St. Gregoire, Que... .. .. .. Tannery
Richard, J. B., L'Epiphanie, Que.,
Saw and Carding Mill
Richard & Bros., St. Octave, Que. .. .. Saw Mill (s)
Richard & Co., Ange Gardien, Que.,
Shoe Shank Factory (w)
Richard & Co., Quebec, Que.,
Boot and Shoe Counter Fcty.
Richards, C. C. & Co., Yarmouth, N.S.,
Patent Medicines (e)
Richards, D., Woodstock, Ont. .. .. Soap Works (s)
Richards, J. C., Victoria, B.C. .. .. Mattress Factory
Richards, Wm. & Co., Ltd., Bolestown, N.B.,
Lumber Mill (s)
Richards, Wm. & Son, Dacre, Ont. .. .. .. Saw Mill
Richardson, A., Grand Valley, Ont. .. .. Flour Mill
Richardson, A. S., Toronto, Ont.....Wax Figures
Richardson, C. & Co., St. Marys, Ont.,
Machine Shop (s)
Richardson, D., Butternut Ridge, N.B.,
Saw and Grist Mill
Richardson, F., Ingersoll, Ont, Builders' Factory (s)
Richardson, G. B., Shelburne, Ont.. .. ..Planing Mills (s)
Richardson Gold Mining Co., Ltd., Halifax, N.S.,
Richardson, J., & Co., Matane, Que.,
Spoolwood Factory (s)
Richardson, J. R., Rockwood, Ont. Shingle Mill (s&w)
Richardson, M., Marlbank, Ont., Saw and Grist Mill
Richardson, O. L. & Sons, Quebec, Que.,
Harness Factory
Richardson Stationery Mfg. Co., Winnipeg, Man.,
Blank Book Factory (e)
Richardson, Thomas, Cairngorm, Ont.,
Sash and Door Factory
Richardson, U. & Co., Elora, Ont.. .. ..Saw Mill
Richardson, W. J. & Co., Toronto, Ont.,
Pianoforte Key Factory (s)
Richardson & Burk, Sackville, N.B.,
Woodworking Factory (s)
Richelieu Cordage Co., St. Johns, Que.,
Cordage Factory (s)
Richelieu Pottery Co., St. Johns, Que. ..Pottery (s)
Richelieu Woolen Mills, Chambly Canton, Que.,
Woolen Mill (w)
Richer, Medard, St. Andre Avellin, Que.....Tannery

Richman, Charles, Humberstone, Ont., Sash Factory
Riddle, James, Crystal Falls, Que.,
Saw and Grist Mill
Rideau Mfg. Co., Ottawa, Ont.....Underwear Factory
Rideau Paper Box Co., Ottawa, Ont.,
Paper Box Factory (e)
Rider, F. H., Fitch Bay, Que. .. .. Grist Mill
Rider & Kitchener Co., Ltd., Lindsay, Ont.,
Veneer and Excelsior Factory (s)
Riesterer, R. & Co., Nelson, B.C... .. .. ..Brewery
Riley, E. & Co., Ltd., St. John, N.B.,
Grist and Corn Meal Mill (s)
Riley, Thomas, Toronto, Ont. .. .. .. Brass Finisher
Riley, T. B., Charlottetown, P.E.I., Tobacco Fcty (s)
Riopel, Aime, Joliette, Que... .. .. Grist Mill
Riordan, Thomas W., Pockshaw, N.B. ....Grist Mill
Riordon Pulp & Paper Mills, Ltd., Hawkesbury,
Ont. .....Pulp Mill (s)
Riordon Paper Mills, Ltd., Merritton, Ont.,
Pulp and Paper Mills (w & s)
Rioux, G., Trois-Pistoles, Que. .. .. Tannery
Rioux, James, Ste. Flavie, Que. .. .. Saw Mill (s)
Rioux, J. E., Causapscal, Que... .. Lumber Mill (s)
Rioux, M., St. Fabien, Que. .. .. Tannery
Ripley, D. G. & Son, Westport, Ont. .. ..Flour Mill
Ripley Sons, Oxford Junction, N.S. .. Saw Mill (w)
Riquier & Freres, Lanoraie, Que. .....Saw Mill (s)
Risteen, J. C. Co., Ltd., Fredericton, N.B.,
Builders' Factory (s)
Ritchie, D. & J. & Co., Newcastle, N.B.,
Lumber Mill (s)
Ritchie, John, Allan's Mills, Ont. .. .. Saw Mill (w)
Ritchie, John Co., Ltd., Quebec, Que.,
Boot and Shoe Factory (s)
Ritchie, William & Son, Markdale, Ont., Woolen Mill
Ritchie, W. A., Elmvale, Ont. .. .. Flour Mill
Ritchie & Ramsay, Toronto, Ont.; Factory, New
Toronto, Ont. .. ..Coated Paper Factory (s)
Rivard, Joseph & Frere, Petite Matane, Que.,
Saw and Grist Mill
River Beaudette Flour Mills, River Beaudette, Que.,
Flour Mill
Rivers, George R., Watford, Ont.....Concrete Stone
Rivers, Samuel, Watford, Ont., Concrete Pipe Factory
Rivet, Alex., St. Beatrix, Que. .. .. .. Carding Mill
Riviere du Loup Pulp Co. Ltd., Riviere du Loup,
(Fraserville) Que... .. ..Pulp Mill (w)
Rixford, O. S. Mfg. Co., Ltd., St. Paul, Que.,
Farm Tool Factory (w)
Robar, N., New Cornwall, N.S. .. ..Saw Mill
Robb Engineering Co., Ltd., Amherst, N.S.,
Engine and Boiler Works (s)
Robbins, Joseph, Arcadia, N.S. .. .. Tannery
Robbins, G. W., Yarmouth, N.S. .. .. ..Tannery (s)
Robert, J. B., Beauharnois, Que. .. .. .. Flour Mill
Robert, Treffle, Brigham, Que. .. Saw and Grist Mill
Roberts, George, Montreal, Que., Carpenter Shop (s)
Robertson, Alex., Waterdown, Ont. .. Grist Mill (w)
Robertson, A. & Son, Guelph, Ont. Machine Shop (s)
Robertson Bros., Toronto, Ont., Confectionery Fty (s)
Robertson Bros., Welland, Ont.,
Foundry and Machine Shop (s)
Robertson, H. W., St. Andrews East, Que.,
Grist Mill
Robertson, James, Millerton, N.B., Lumber Mill (s)
Robertson, James Co., Ltd., Toronto, Ont.,
Saw and Plumbers' Supply Factory (s)
Robertson, James Co., Ltd., Montreal, Que.,
Saw Works (s)
Robertson, James Co., Ltd., St. John, N.B.,
Lead Pipe and Saw Factory
Robertson, John, Victoria, B.C... .. Boiler Shop (s)
Robertson, Thomas, Holland, Man. .. Grist Mill (s)
Robertson, Thomas & Co., Ltd., Montreal, Que.,
Lead Pipe Foundry (s)
Robertson, Wm., Shelburne, Ont.. .. .. ..Saw Mill (s)
Robertson, W. D., Falkirk, Ont., Flour Mill (w & s)
Robertson & Adams, Mowbray, Man. .. .. ..Lumber
Robertson & Hackett, Vancouver, B.C.,
Lumber Mill (s)
Robertson & McCallum, Barachois de Malbaie, Que.,
Saw Mill
Robichaud, John, Meteghan, N.S., Builders' Factory
Robicheau, Elisee J., Meteghan, N.S., Planing Mill
Robillard, E. & A., Ste. Emelie de l'Energie, Que.,
Builders' Factory (s)
Robillard, Leonide, Lavaltrie, Que. .. .. ..Grist Mill
Robillard, L., Berthier, Que. .. .. Foundry
Robin Bros., Montreal, Que. .. Shoe Last Fcty. (s)
Robin, N., Minerva, Que.....Saw Mill
Robins, Thomas, Wyebridge, Ont. .. .. Saw Mill (s)
Robinson, Andrew, Metcalfe, Ont., Shingle Mill (s)
Robinson Carriage Mfg. Co., Ltd., Coldwater., Ont.,
Factory (s)
Robinson, C. & J., Cambridge, N.B., Lumber Mill (s)
Robinson, George W., Summerside, P.E.I.,
Flour Mill (s)
Robinson, McKenzie Lumber Co., Ltd., Cranbrook,
B.C. .. .. Saw Mill
Robinson, Wm., Poplar, Ont. .. .. Saw Mill
Robinson & Co., Selkirk West, Man., Saw Mill (s)
Robinson & Dobson, Cookstown, Ont.,
Sash and Door Factory (s)
Robinson & Henderson, Blyth, Ont., Woolen Mill (s)
Robinson & Smith, Camlachie, Ont. .. .. Saw Mill
Robinson & Son, Smith's Falls, Ont. .. Flour Mill (w)
Robitaille, Alfred, St. Johns, Que., Vinegar Fcty. (s)
Robitaille, H., St. Hermas, Que. .. .. Tannery
Robitaille, J. & E., Ancienne Lorette, Que.,
Shingle and Flour Mill
Roblin, W. H. C., Ameliasburg, Ont., Flour Mill (w)
Robson, James & Sons, Oshawa, Ont. .. Tannery (s)
Robson, J. & Son, Cedar Dale, Ont.. .. ..Tannery
Robson, Thomas, Lindsay, Ont.. .. .. ..Tannery (s)
Roch, Sylvain, L'Epiphanie, Que.,
Sash and Door Factory (s)
Rocheleau Shoe Co., Ltd., Drummondville East,
Que. .. .. Boot and Shoe Factory
Rochette, C., Quebec, Que.,
Boot and Shoe Finding Factory (s)
Rochette, J. M., Quebec, Que.....Shoe Factory
Rock Bros., Springford, Ont... .. ..Flour Mill (w)
Rock City Tobacco Co., Ltd., Quebec, Que.,
Tobacco Factory (s)
Rock, C. C., Brodhagen, Ont., Builders' Factory (s)
Rock Island Overall Co., Rock Island, Que.,
Overall Factory (w)
Roddick, John & Son, Lyndhurst, Ont.,
Saw and Flour Mill
Roderick, Joseph & Son, St. John, N.B.,
Planing Mill (s)
Rodrique, F., St. Ephrem de Tring, Que.,
Saw and Flour Mill
Rodrique, Nap., St. Ephrem de Tring, Que., Tannery
Roedler, Justus, Delhi, Ont. .. .. Tannery
Rogers, A. & Co., Vernon, B.C. .. Machine Shop (w)
Rogers, Charles & Sons, Co., Ltd., Toronto, Ont.,
Furniture Factory (e)

Rolland, A. B., Montreal, Que. .. .. Shoe Factory (e)
Rolland, J. B. & Fils, Montreal, Que., Mfg. Stationers
Rolland Paper Co., Montreal, Que., Mills at St. Jerome, Que. .....Paper (w)
Rolph, Smith & Co., Toronto, Ont., Lithographers (s)
Roiston, John, Cayuga, Ont. .. .. Grist Mill
Roman Stone Co., Ltd., Toronto, Ont. .. ..(e)
Rompre & Co., Ste. Anne de la Perade, Que., Planing Mill
Roschman, Richard & Bro., Waterloo, Ont., Button Factory (s)
Rose, Paul, St. Andre Avellin, Que. .....Saw Mill
Rosemary, L. & S., Co., Ltd., Hamilton, Ont., Fcty.
Rosley, John, Beaver Bank, N.S. .. .. .. Saw Mill
Ross, Alexander, Mattawa, Ont. .. .. Grist Mill
Ross, A. C., Barrington, N.S., Oil Clothing Factory
Ross Bros., Dundas, P.E.I. .. .. ..Saw and Grist Mill
Ross Bros., Whitemouth, Man. .. .. Saw Mill
Ross, D., Chesley, Ont. .. .. Foundry
Ross, D. R., Embro, Ont... .. ..Oatmeal Mill (s&w)
Ross, Henry, Lorette, Que. .. .. ..Moccasin Fcty (w)
Ross, John M. & Sons, Brampton, Ont., Foundry (s)
Ross, J. F., Toronto, Ont. .. .. .. Can Factory (s)
Ross, J. H., Orillia, Ont. .. .. Canoe Builder
Ross, J. W. & Co., Oxford, N.S. .. .. Grist Mill (w)
Ross, L. A., Cornwall, Ont... .. ..Saw Mill (s)
Ross, Max, St. John, N.B. ..Shirt Waist Factory (e)
Ross Rifle Co. of Canada.....Factory
Ross, R. K., Brussels, Ont. .. .. Grist Mill (s)
Ross & Bissell, Sherbrooke, Que.....Saw Mill (s)
Ross & Fairchild, Georgetown, P.E.I. .. .. Foundry
Ross & Howard, Vancouver, B.C. .. .. Foundry
Ross & Taylor, Exeter, Ont. .. Builders' Factory (s)
Ross & Traverse, Hopetown, Que. .. .. Shingle Mill
Rossland Engineering Works, Rossland, B.C., Machine Shop
Rosseau, E., New Westminster, B.C. .. .. ..Tannery
"Roswood" Light Co., Ltd., London, Ont., Factory
Rouleau Bros., St. Guillaume d'Upton, Que., Saw and Grist Mill (s)
Rouleau, D., St. Tite, Que., .. Saw and Shingle Mill
Rounds, Frank, Welland, Ont., Saw and Planing Mill (s)
Rouse, J. B. & Co., Brantford, Ont., Machine Shop (s)
Rousseau, F., Plessisville, Que. .. .. .. Saw Mill (s)
Rousseau, J. A. Mfg. Co., Ste. Anne de la Perade, Que. .....Match Factory (s)
Rousseau, L., Quebec, Que. .. Wood Turning Fty (e)
Rousseau & Vallee, Notre Dame des Anges, Que., Saw Mill
Roux, Jean, Ste. Therese de Blainville, Que., Saw and Grist Mill
Rowan, Ambrose, Rawdon, Que. .. .. Saw Mill
Rowe Bros., Berkeley, Ont., Saw and Shingle Mill
Rowe, J. T., Aylmer, Ont., Organ and Piano Factory
Rowell, T. & Son, Sherbrooke, Que., Biscuit Fcty (s)
Rowntree, George, Thistletown, Ont. .. ..Grist Mill
Roy, Andrew, Quyon, Que. .. .. .. Planing Mill (s)
Roy, Arthur, Capucins, Que. .....Spool Wood (s)
Roy, F., Lambton, Que. .. .. Grist Mill
Roy, G., Sandy Bay, Que., Grist and Shingle Mill
Roy, James A., Belleville, Ont. .. .. ..Brewery (s)
Roy, Joseph, Hammond, Ont. .. .. Saw Mill
Roy, Joseph, Riviere Blanche, Que. .. .. ..Saw Mill
Roy, J., Little Metis, Que. .. ..Saw Mill (s)
Roy, J. A., St. Cyrille de Wendover, Que, Saw Mill
Roy, Lucien, St. Anaclet, Que... .. .. ..Grist Mill
Roy, Marcel, Ste. Flavie, Que. .. .. Saw Mill (s)
Roy, Moise, St. Jean de Matha, Que. .. .. Grist Mill
Roy & Foucher, La Patrie, Que... .. .. ..Saw Mill
Roy & McClure, Isle Verte, Que... .. .. ..Sea Moss
Royal City Planing Mills, New Westminster, B.C., Builders' Factory
Royal Crown, Ltd., Winnipeg, Man. .Soap Fcty. (s)
Royal Engraving House, Toronto, Ont., Engravers(e)
Royal Hat Co., Hamilton, Ont....Felt Hat Works (s)
Royal Knitting Co., Guelph, Ont. .. Hosiery Fcty. (s)
Royal Neckwear Co., Montreal, Que... ..Necktie Fcty.
Royal Paper Box Co., Quebec, Que., Paper Box Factory (s & e)
Royal Paper Mills Co., Ltd., East Angus, Que., Pulp, Paper and Saw Mills (w)
Royal Shoe Co., Montreal Que. .. .. (e)
Royal Skirt Mfg. Co., Montreal, Que... .. .. ..Factory
Royal Soap Co., Ltd., Vancouver, B.C., Soap Works(s)
Rozel, A. H., Thoroid, Ont. .. .. Planing Mill
Rubenstein Bros., Montreal, Que. .. Brass Foundry
Rudd, Geo. A. & Co., Toronto, Ont., Harness Fcty (s)
Rudd, S. R., Arnprior, Ont. .. Furniture Factory (s)
Rudolph & Begg, St. Thomas, Ont. .. ..Brewery (s)
Ruel, Damase, St. Romain, Que. .. .. .. Grist Mill
Ruel, Ed., St. Romain, Que. .. ..Saw Mill
Ruel, Edouard, Lauzon, Que. .. ..Saw Mill
Rueliand, F., St. Michel de Bellechasse, Que., Fcty(s)
Ruiter, J. M., Brome, Que. .. .. Saw Mill
Rumbie, Joseph & Sons, Hillsdale, Ont., Flour Mill
Running, Samuel, Frankville, Ont., Saw and Grist Mill (s)
Runciman, Randolph & Co., Bridgetown, N.S., Lumber Mill
Runciman, R. W., Wingham, Ont., .. Machine Shop
Rush, Joseph, Hilton, Ont., Shingle & Planing Mill(s)
Rush, W. P., Echo Bay, Ont. .. .. Sash Factory (s)
Russell, John, New Liskeard, Ont. .. .. .. Saw Mill
Russell, Wm. G., Mill Brook, Ont., Saw Mill (w & s)
Russell & Snider, Wawanesa, Man. .. ..Flour Mill (s)
Russia Cement Co., St. John, N.B. ..Glue Fcty. (s)
Russian Fur Mfg. Co., Montreal, Que., Fur Goods Fty.
Ruston Bros., Stratford, Ont. .. Builders' Factory (s)
Rutenberg & Alexander, Montreal, Que., Fur Goods Factory
Rutherford, W. & J., Elkwater, N.W.T., Saw Mill
Rutherford, Wm. & Sons Co., Ltd., Montreal, Que., Box Factory (s)
Rutherford, Wm. & Sons Co., Ltd., Montreal, Que., Builders' Factory (s)
Ruttan & Brown, Bancroft, Ont. .. Builders' Fcty (s)
Ruttle, Charles, Udora, Ont., Sash and Door Fcty. (s)
Ryall Machine Screw Works, Montreal, Que., Machine Screw Works (s)
Ryan, George A., Grand Falls, N.B., Woodworking Factory (w)
Ryan, J. J., Montreal, Que. .. .. Brewery (s)
Ryan & Goodland, Winnipeg, Man. ..Woolen Mill (s)
Sackville Freestone Co., Ltd., Sackville, N.B., Quarry
Sadler, F. D., Perth Centre, N.B.,... .. Saw Mill (s)
Sadler & Haworth, Montreal, Que., Belting Fcty. (s)
Safety Bottle & Ink Co., Ltd., Toronto, Ont., Ink Factory (e)
Safety Casket Mfg. Co., St. Pie, Que. .. .. Factory
Safety Light & Heat Co., Dundas, Ont.
Sager, James, Montreal, Que. .. .. ..Trunk Factory
Saginaw Lumber & Salt Co., Sandwich, Ont., ...(s)
St. Andre, Joseph, St. Roch l'Achigan, Que., Saw and Grist Mill
St. Anthony Lumber Co., Ltd., Ottawa and Whitney, Ont. .. ..Lumber Mill (s)

St. Charles Condensing Co., Ingersoll, Ont., Condensed Milk Factory (s)
St. Charles, James, Omnibus Co., Belleville, Ont., Factory
St. Come Industrial Co., St. Come, Que., Saw and Grist Mill
St. Croix Paper Co., Ltd., Hartville, N.S., Paper Mill (s & w)
St. Croix Soap Mfg. Co., St. Stephen, N.B., Soap Factory (s)
St. Croix Woolen Mfg. Co., Ltd., St. Croix, N.S., Woolen Mill (w)
St Dizier, T. N., Massawippi, Que.....Grist Mill
St. Eustache Canning Co., St. Eustache, Que., Canning Factory
St. Gabriel Lumber Co., St. Gabriel de Brandon, Que. .....Saw Mill
St. George Drug Mills, Montreal, Que., Drug Mills (s)
St. George Granite Co., St. George, N.B.
St. George, H. E., London, Ont..Art Glass Works
St. George Pulp & Paper Co., St. George, N.B.
St. Hyacinthe (The) Distilling, Packing and Vinegar Co., Ltd., St. Hyacinthe, Que. .. ..(s)
St. Jacob's Glue Co., St. Jacobs, Ont., Glue Fcty. (s)
St. John Foundry Co., Ltd., St. John, N.B., Iron Foundry (s)
St. John Iron Works, Ltd., St. John, N.B., Machine Shop (s)
St. John Milling Co., Ltd., St. John West, N.B., Corn Meal Mill (s)
St. John Rubber Co., St. John, N.B., Macintosh Fcty.
St. Laurent, E. & Fils, Causapscal, Que., Grist and Shingle Mill
St. Lawrence Furniture Co., Riviere du Loup (Fraserville), Que. .. .. Factory (s)
St. Lawrence Starch Co., Ltd., Port Credit, Ont., Starch Works (s)
St. Lawrence Steel & Wire Co., Ltd., Gananoque, Ont. .. .. Corset Steel Factory (w)
St. Lawrence Sugar Refining Co., Ltd., Montreal, Que. .. ..Sugar Refinery (s)
St. Lawrence Tobacco Co., Ltd., St. Laurent, Montreal, Que... .. ..Factory
St. Lawrence Wagon Co., Montreal, Que., Factory
St. Maurice Lumber Co., Three Rivers, Que., Lumber Mills (s)
St. Mungo Canning Co., Ltd., New Westminster, B.C. .. ..Fish Canning Factory (s)
St. Onge, N., Mount Carmel, Que.. .. .. .. .Saw Mill
St. Paul Spade & Shovel Works, St. Paul, Que., Factory (w)
St. Pierre, Joseph, St. Aubert, Que... .. .. .Saw Mill
St. Raymond (The) Co., Ltd., Montreal, Que.,
St. Thomas Acetylene Mfg. Co., Ltd., St. Thomas, Ont. .. .. Factory
St. Thomas Brass Co., Ltd., St. Thomas, Ont., Brass Foundry (s)
St. Thomas Car Wheel Co., Ltd., St. Thomas, Ont., Car Wheel Works (s)
St. Thomas Carpet Co., St. Thomas, Ont., Carpet Factory
St. Thomas Soap Works, St. Thomas, Ont., Soap Factory
Sale, Julian Leather Goods Co., Ltd., Toronto, Ont. Trunk Factory (e)
Salem Co., Ltd., Montreal, Que., Shirt and Waist Fty.
Salisbury, Charles, Bloomsburg, Ont. .. .. Saw Mill
Salmon, A. W., Newington, Ont., Saw and Grist Mill
Salmon Lake Lumber Co., Salmon Lake, Que., Lumber and Shingle Mill (s)
Salmon, S., Avonmore, Ont., .. Builders' Factory (s)
Salter, R. J. N., Brooklyn, N.S. .. .. .. Grist Mill
Salvador Brewery, Montreal, Que. .. .. Brewery (s)
Salverds, E. B., Preston, Ont.. .. .. ..Brush Factory (s)
Sanders, D. R., Lake Annis, N.S.. .. ..Saw Mill
Sanders, James, Whitewood, N.W.T. .. .. Flour Mill
Sanders & Powers, St. Thomas, Ont., Builders' Fcty(s)
Sanderson, Herald Co., Ltd., Paris, Ont. Refrigerators
Sanderson, James H., Prince Albert N.W.T. Saw Mill
Sanderson & Rossiter, Toronto, Ont., Brush Fcty. (e)
Sandford, F., Fenelon Falls, Ont., Woodworking Factory (w)
Sandner, Charles, Christina Lake, B.C.. .. ..Shingle Mill
Sanford, W., Bill Town, N.S., ... Saw Mill
Sanford, W. E. Mfg. Co., Ltd., Hamilton, Ont., Clothing Factory (e & s)
Sanitary Plumbing Mfg. Co., Granby, Que., Machine Shop (s)
Sargent, I., London, Ont.....Planing Mill (s)
Sarginson, Richard, North Branch, Ont., .. Tannery
Sarnia Bay Mill, Sarnia, Ont.. .. .. ..Lumber Mill (s)
Sarnia Salt Co., Ltd., Sarnia, Ont..Salt Works (s)
Sarnia Woolen Mills Co., Sarnia, Ont., Woolen Mill(s)
Saulnier, Enos, Saulnierville, N.S., Builders' Fcty (s)
Sault Ste. Marie Pulp & Paper Co., Sault Ste. Marie, Ont. .. .. Pulp Mill (w)
Saunby, J. D., London, Ont. .. .. .. Flour Mill (s)
Saunby, S. B., Dungannon, Ont. .. .. .. Grist Mill
Saunders, H. & A., Toronto, Ont. .. Mfg. Jewellers
Saunders I. W., Nictaux Falls, N.S.. .. ..Saw Mill
Saunders, Lorie & Co., Toronto, Ont., Jewelry Fcty(e)
Saunders & Co., La Vallee, Ont. .. .. Saw Mill
Sauvageau, O., Grondines, Que., Shingle and Planing Mill (s)
Savage, Alfred & Son, Montreal, Que., Soap Fcty. (s)
Savanne Lumber Co., Ltd., Penetanguishene, Ont., Lumber Mill (s)
Savard, P. B., Lorette, Que., ... Moccasin Factory
Savigny, J. A., Nicolet, Que. .. .. Foundry
Savoie-Guay Co., Plessisville, Que., Foundry and Mfg. Machinists (s)
Savoie, J. A., Brompton Falls, Que., Cheese Box Stuff Factory (s)
Savoie, Napoleon, St. Barthelemi, Que. .. Flour Mill
Sawyer Bros., Revelstoke, B.C., Sash & Door Fty (s)
Sawyer, William, Sawyerville, Que., Saw and Grist Mill (w)
Sawyer & Massey Co., Ltd., Hamilton, Ont., Machinery Works (s)
Sayers, Peter, Nassagaweya, Ont.. .. .. ..Saw Mill
Saylor, A. B. & Co., Bloomfield, Ont., Canning Fcty.
Sayre, F. E. & Co., St. John, N.B... .. ..Saw Mill (s)
Sayre & Holly Lumber Co., Ltd., Briggs Corners, N.B. .. .. Saw Mill (s)
Sayward, J. A., Victoria, B.C. .. .. Saw Mill
Scarborough, Charles, Shelburne, Ont., Brick Fcty.
Scarfe & Co., Brantford, Ont....Varnish Factory (s)
Schaake Machine Works, New Westminster, B.C., Mfg. Machinists (g)
Schack, C. & Co., Winnipeg, Man., Show Case Factory (s)
Schaffner, L. S., Middleton, N.S. .. .. ..Tannery (s)
Scheffer Bros., Toronto, Ont. .. .. .. Wood Workers
Schepp, L. Co., Toronto, Ont. Shredded Cocoanut(s&e)
Schmidt & Co., Winnipeg, Man., Ornamental Iron Works (e)
Schnaufer, F., Toronto, Ont., Fur-dressing Fcty. (s)
Schneider, A. & Co., Toronto, Ont., Machinists (e)
Schneider, G. W. Dorking, Ont. .. ..Flour Mill

Schofield, Richard, Toronto, Ont.....Machine Shop
Schofield Woolen Co., Ltd., Oshawa, Ont.,
Woolen Mill (s)
Schrader & Lewis, Sheguindah, Ont.. .. ..Grist Mill
Scholz, John F., Stratford, Ont, Whip Lash Factory
Schryburt, F. & Co., Quebec, Que., Boot & Shoe Fty(s)
Schultz Bros. Co., Ltd., Brantford, Ont.,
Builders' Factory (s)
Schurman, M. F. & Co., Kensington, P.E.I.,
Builders' Factory (s)
Schwan, D,. Carlsruhe, Ont. .. .. Brewery
Schwan, Wm., Owen Sound, Ont. .. .. Brewery (s)
Schwalm, George, Mildmay, Ont.,
Saw and Planing Mill (s)
Schwartz, J. & E. Mfg. Co., Montreal, Que.,
Razor Strops, etc.
Schwartz, W. H. & Sons, Halifax, N.S., Spice Mill (s)
Scotstown Mills Co., Ltd., Scotstown, Que.,
Lumber Mills (w)
Scott, A. A., McGregor, Ont.,
Barrel Hoop and Stave Factory (s)
Scott Bros., Minnedosa, Man... .. ..Planing Mill (s)
Scott, B. A., Roberval, Que. .. ..Saw Mill
Scott, J. C. Co., Ltd., Toronto, Ont., Builders' Fcty (s)
Scott, J. & F., Allan's Mills, Ont.. .. .Saw Mill (w)
Scott, M. W., Westport, Ont. .. .. Tannery
Scott, R. & Son, Galt, Ont.....Bent Wood Fcty. (s)
Scott, Wm. B., Milford, Ont. .. .. .. Grist Mill (w)
Scott, W. W. Co., Montreal, Que., Cabinet Fcty. (s)
Scott, W. & F. A., Galt, Ont.. Builders' Factory (s)
Scott & Grant, Paisley, Ont... .. .. .. Planing Mill
Scott & Hudson Building Co., Ltd., Rat Portage,
Ont. .. .. Builders' Factory (e)
Scottish Rubber Co., Montreal, Que.,
Waterproof Clothing Factory (e)
Scribner, D. & Co., St. John, N.B., Fish Rod Factory
Scripture, J. C., Colborne, Ont.. .. .. Saw Mill (s)
Sculley, Patrick, New Glasgow, Que. .. .. Saw Mill
Sculthorp, H., Port Hope, Ont., ..Machine Shop (w)
Seaforth Engine & Machine Works, Seaforth, Ont.,
Traction Engine Works (s)
Seaforth Milling Co., Seaforth, Ont. .. Flour Mill (s)
Seagram, Joseph E., Waterloo, Ont. .. Distillery (s)
Seagrave, W. E., Walkerville, Ont...Mach. Shop (g)
Seaman-Kent Co., Ltd., Meaford, Ont.,
Screen and Blind Factory (s)
Searle, W. G., Ripley, Ont. .. .. ..Oatmeal Mill (s)
Secord, J. A., Thamesville, Ont., Saw and Chop Mill
Seeley, George & Sons, Greenwich, N.B., Saw Mill (s)
Seely Mfg. Co., Windsor, Ont., Perfumery Fcty. (gas)
Seguin Bros., Embrun, Ont. .. ..Carding Mill
Selby & Youlden, Kingston, Ont.,
Foundry and Machine Shop (s)
Sellery, Robert, Kincardine, Ont. .. ..Tannery
Semmens & Evel, Hamilton, Ont.,
Coffin and Casket Factory (s)
Semmens & Son, Hamilton, Ont.,
Wood Specialty Factory (s)
Seney & Co., Victoriaville, Que., Builders' Factory (s)
Senez, C. A., Montreal, Que..Boot and Shoe Fcty. (e)
Serpentine Lumber Co., Tynehead, B.C... ..Saw Mill
Sexton & Co., Toronto, Ont. .. Carpenter Shop (e)
Shabacker & Co., London, Ont. .. Builders' Fcty. (s)
Shane, J. & Co., St. John, N.B. ..Clothing Fcty. (e)
Shankel, John & Son, Middle Lahave, N.S.,
Oil Clothing Factory
Shantz, I. E. & Co., Berlin, Ont.,
Foundry and Machine Shop (s)
Shantz, Jacob Y. & Son Co., Ltd., Berlin, Ont.,
Button Factory (s)
Shantz, J. S., Hespeler, Ont... .. ..Grist Mill
Shantz, P. E., Preston, Ont., Farm Impl'm't Fcty (s)
Sharp, James P., Princeton, Ont. .. .. .. Grist Mill
Sharp, M., Rockville, N.B. .. .. Saw Mill
Shaver, J. A., Ancaster, Ont... .. .. .. Saw Mill
Shaw Bros., Dauphin, Man .. ..Saw Mill (s)
Shaw, D. Brainard, Wolfville, N.S. .. Tannery (w&s)
Shaw, F. E., Elmvale, Ont., Saw and Shingle Mill
Shaw, F. P., Thessalon, Ont. .. .. ..Grist Mill (s)
Shaw Hedley Milling Co., St. Catharines, Ont.,
Flour Mill (w)
Shaw, James, Hallville, Ont. .. ..Saw Mill (s)
Shaw, O., Florenceville, N.B... .. .. Saw Mill
Shaw & Teskey Co., Thessalon, Ont.,
Foundry and Machine Shop
Shawinigan Carbide Co., Ltd., Shawinigan Falls,
Que. .....Carbide Works (e)
Shawinigan Lumber Co., Ltd., Shawinigan Lake,
B.C. .. .. Saw Mill (s)
Shawville Milling Co., Shawville, Que., Flour Mill
Shearer, James Co., Montreal, Que., Builders' Fty (w)
Shearer & Brown Co., Ltd., Montreal, Que.,
Lumber Mill (s)
Shediac Boot & Shoe Co., Ltd., Shediac, N.B.,
Boot and Shoe Factory (s)
Shedrick, C. E., Sherbrooke, Que., Electrical Works
Sheet Harbor Lumber Co., Sheet Harbor, N.S.,
Lumber Mill (s)
Sheet Harbor Pulp & Paper Co., Ltd., Sheet Harbor, N.S... .. ..Pulp Mill (w)
Sheffield Cutlery Co., Montreal, Que. ..Knife Fcty. (s)
Shelly, J. C., Hawkesville, Ont. .. Grist Mill (w &s)
Shelters, A. A., Bedford, Que. ..Washboard Factory (w)
Shepard & Morse Lumber Co., Ottawa, Ont.,
Lumber Mill (s)
Shepherd, A., Shelburne, Ont.,.. .. Shingle Mill (s)
Shepherd, George & Son, Primrose, Ont., Grist Mill
Sheppard, James & Son, Sorel, Que. .. Saw Mill (s)
Sheppard Lumber Co., Ltd., Orillia, Ont,,
Lumber Mill (w)
Sherbrooke Cigar Co., Sherbrooke, Que., .. Factory
Sherbrooke Iron Works, Sherbrooke, Que.,
Foundry and Machine Shop (w)
Sherbrooke Light, Heat & Power Co., Sherbrooke,
Que... .. ..Power House (w)
Sherbrooke Spring Brewery, Ltd., Sherbrooke, Que.,
Brewery (s)
Sheridan, A. J., Buctouche, N.B.....Grist Mill
Sherman Bros., Collingwood Corner, N.S., Saw Mill(s)
Sherry, J. B., Memramcook, N.B.,... .. Tannery (s)
Sherwin-Williams Co., Montreal, Que., Paint Fcty.(s)
Sherwood, S. L., Centreville, N.B... .. ..Grist Mill
Shier, Jonathan, Woodham, Ont.,
Lumber and Grist Mill
Shier, J. D., Lumber Co., Ltd., Bracebridge, Ont.,
Builders' Factory
Shipway Iron, Bell and Wire Mfg. Co., Ltd., Toronto,
Ont... .. .. Wrought Iron Works (e)
Shirkey, George, Chesterville, Ont.. .. ..Tannery
Shirra Milling Co., Ltd., Caledonia, Ont., Grist Mill(s)
Shives Lumber Co., Ltd., Campbellton, N.B.,
Lumber and Shingle Mills (s)
Shorey H. & Co., Montreal, Que. .. Clothing Fcty. (e)
Shrubsole, Edward, Cookstown, Ont., Flour Mill (s)
Shulie Lumber Co., Shulie, N.S. .. .. ..Lumber Mill
Shurly & Dietrich, Galt, Ont. .. ..Saw Factory (s)
Shurman, J. S., Springhill, N.S., Builders' Fcty. (s)

Shuswap Shingle and Lumber Co., Ltd., Annis, B.C.
Saw and Shingle Mill (s)
Shuttleworth E. B. Chemical Co., Ltd., Toronto, Ont. .. ..Manufacturing Chemists (e)
Shuttleworth, J. R. Co., London, Ont.,
Straw Hat Factory
Shuttleworth & Harris, Brantford, Ont.,
Pickle and Cream Cheese Factory
Siemon Bros., Wiarton, Ont. .. ..Saw Mill (s)
Silliker, C. J., Amherst, N.S...Builders' Factory (s)
Sills & Bro., Frankford, Ont.....Paper Mills (w)
Sills-Eddy Mica Co., Ottawa, Ont.
Silver Bros., Langilles, N.S. .. .. Saw Mill
Silver Dust Mfg. Co., Hamilton, Ont. .. Factory (s)
Silver, E., Huntsville, Ont... .. ..Grist Mill (s)
Silver, H. & Sons, Lindsay, Ont.,
Graining and Painting Machines
Silver Spring Brewery, Ltd., Sherbrooke, Que.,
Brewery (s)
Silverman, Boulter & Co., Montreal, Que.,
Fur Goods Factory (e)
Silverman, Lyon, Montreal, Que. Flavoring Extract(s)
Simard, Elie, St. Paul's Bay, Que. .. .. Tannery
Simard, Joseph, St. Elzear, Que... .. .. Saw Mill
Simard & Co., St. Paul's Bay, Que. .. Woolen Mill
Simcoe Canning Co., Simcoe, Ont., Canning Fcty. (s)
Simcoe Wool Stock Co., Simcoe, Ont. Shoddy Mill (s)
Simmons, Austin & Son, Wilton, Ont., Flour Mill (s)
Simmons, Charles, Chatham, Ont...Machine Shop (s)
Simms, T. S. & Co., Ltd., St. John, N.B.,
Brush Factory (s)
Simoneau, George & Co., Daveluyville, Que.,
Builders' Factory
Simplex Railway Appliance Co., Montreal, Que.,
Factory (s)
Simpson, E. & Co., Moose Jaw, N.W.T.,
Builders' Factory (s)
Simpson, I. E., Merlin, Ont.....Flour Mill (s)
Simpson, I. Mfg. Co., Ltd., Brantford, Ont.,
Carriage Factory (s)
Simpson, R., Finch, Ont. .. ..Woolen Mill (w)
Simpson, Wm., Carr's Brook, N.S., Builders' Fcty (s)
Simpson, Wm., Toronto, Ont. .. Builders' Factory (s)
Simpson's, Joseph Sons, Toronto, Ont.,
Knit Underwear Factory (s)
Sims, A. H. & Co., Montreal, Que., Shirt Factory (s)
Sims Lumber Co., Ltd., Sault Ste. Marie, Ont.,
Saw and Planing Mill (s)
Simson, Bros. Co., Ltd., Halifax, N.S., Spice Mill (e)
Sinclair, C. A., Shelburne, Ont... .. .. Tannery (s)
Sinclair, Edward, Lumber Co., Ltd., Newcastle, N.B. .. .. Lumber Mill (s)
Sinclair, G. S., Wiarton, Ont. .. .. Machine Shop (s)
Sinden, W., Eden, Ont. .. .. .. Grist and Saw Mill
Singer Mfg. Co., Montreal, Que.,
Sewing Machine Works (s)
Sissiboo Pulp & Paper Co. Ltd., Weymouth Bridge, N.S. .. .. Pulp Mill
Sissons, George, Bourg Louis, Que. .. .. Saw Mill
Sissons, Thomas, Bourg Louis, Que. .. .. Saw Mill
Sissons, Thomas, St. Raymond, Que. Machine Shop
Skedden Brush Co., Hamilton, Ont., Brush Fcty. (e)
Skeen, James, Pennfield Centre, N.B., Woolen Mill(w)
Skelton Bros. & Co., Montreal, Que., Shirt Fcty. (s)
Skinner, A. B. W., Weedon Station, Que.,
Saw and Planing Mill (s)
Skinner Co., Ltd., Gananoque, Ont., Hame Fcty. (w)
Slack, T. E. Ilderton, Ont... .. .. Saw Mill
Slater Bros., Waterdown, Ont. .. Builders' Fcty. (s)
Slater, George A., Montreal, Que. .. Shoe Factory (e)
Slater Shoe Co., Montreal, Que.,
Boot and Shoe Factory (s)
Slater, Wm., Arnprior, Ont... .. .. .. Saw Mill (s)
Sleeman Brewing & Malting Co., Guelph, Ont.,
Brewery (s)
Sleeman & Sons, Guelph, Ont. .. .. Brewery
Sleeper Engine Co., Ltd., Montreal Que. .. .. ..(s)
Sleeper & Akhurst, Coaticook, Que.,
Mfg. Machinists (e, s & w)
Sleeth, Quinlan & Co., St. John West, N.B.,
Granite Works (s)
Slingsby Mfg. Co., Ltd., Brantford, Ont.,
Woolen Mill (s)
Slingsby & Waltho, Dunnville, Ont. .. Woolen Mill
Sloan, H., Tilbury, Ont. .. .. Builders' Factory (s)
Sloan, S. W., Eugenia, Ont., Sash and Door Fcty. (s)
Sloan, Thos. A. Elora, Ont. .. .. Grist Mill
Sloane, James, Melancthon Ont., Saw and Shingle Mill
Sloat, Zebedee E., Tracey's Mills, N.B., Grist Mill (w)
Small Bros., Dunham, Que. .. .. Foundry (s)
Small, E. A. & Co., Montreal, Que., Clothing Fcty (e)
Small, F. J., Dutton, Ont... .. ..Foundry
Small & Fisher Co., Ltd., Woodstock, N.B.,
Foundry and Manufacturing Machinists (s)
Smallman R., O'Leary, P.E.I. .. .. Saw Mill
Smart, James Mfg. Co., Ltd., Brockville, Ont.,
Foundry and Machine Works (s)
Smart-Turner Machine Co., Ltd., Hamilton, Ont.,
Machine and Tool Works (s)
Smeall, James E., Toronto, Ont... ..Wood Carver
Smeaton, J. L., Montreal, Que., Photo Engraving (e)
Smeeth, F., Goderich, Ont. .. .. Builders' Factory (s)
Smillie & Robertson, Maxville, Ont., Lumber Mill (s)
Smirl, M.A., Finch, Ont... .. ..Builders' Factory (s)
Smith, Adam, Eugenia, Ont... .. ..Saw Mill
Smith, A. Sydney, Port Sydney, Ont.,
Saw and Grist Mill
Smith Bros., Berwick, N.S... .. .. .. Grist Mill (s)
Smith Bros., Harlem, Ont., Butter and Cheese Fcty(s)
Smith Bros., Toronto, Ont. .. ..Carriage Fcty. (s)
Smith Bros., Vancouver, B.C. .. .. Mattress Factory
Smith, B. J., Coaticook, Que. .. .. .. Feed Mill (s)
Smith, Charles, Campbellford, Ont. ..Flour Mill (w)
Smith, C. Albert, Lunenburg, N.S., Builders' Fcty (s)
Smith, C. & Sons, Durham, Ont.,
Foundry and Machine Shop (s)
Smith, D. B., Kingston Station, N.S., Saw Mill (s)
Smith, E., Veneer & Basket Co., Leamington, Ont.,
Basket Factory (s)
Smith, George, Port Elgin, Ont. .. .. Grist Mill (s)
Smith, George M., Aylmer, Ont.,
Builders' Factory and Chop Mill (s)
Smith, George W., Demorestville, Ont. .. Flour Mill
Smith, George & Son, Campbell's Bay, Que.,
Saw Mill (s)
Smith, H. M., Colinville, Ont... .. .. Saw Mill (s)
Smith, James, Ingersoll, Ont. .. .. ..Grist Mill (s)
Smith, James, Sackville, N.B., Boot & Shoe Fcty. (s)
Smith, James & Son, Canterbury Station, N.B.,
Saw Mill (s)
Smith, John, Morpeth, Ont. . .. .. Planing Mill (s)
Smith, John, Tillsonburg, Ont..Builders' Factory (s)
Smith, John A., Burford, Ont. .. .. Broom Factory
Smith, John A., Palermo Ont. .. .. Foundry
Smith, John & Sons, St. John, N.B.....Foundry (s)
Smith John B. & Sons, Toronto, Ont., Planing Mill(s)
Smith, Joseph S. & Sons, Newport, N.S., Tannery (s)

Smith J. E. & Co., Windsor, N.S.,
Rattan Chair Factory (s)
Smith, J. Hungerford Co., Ltd., Toronto, Ont.,
Fly Paper Factory
Smith, J. H., Ottawa, Ont., Wood Turning Fcty. (e)
Smith, J. J., Smith's Falls, Ont. .. Woolen Mill (w)
Smith, J. M., Elba Ont. .. ..Shingle Mill
Smith, Marvin, Bedford, Que., Saw & Shingle Mill (s)
Smith, M. A., Dunnville, Ont. .. ..Saw Mill
Smith, M. R. & Co., Ltd., Vancouver and Victoria, B.C. .. ..Biscuit and Confectionery Factory (s)
Smith, Richard, Campbellton, N.B., Wagon Fcty.(s)
Smith, R. H. Co., Ltd., St. Catharines, Ont.,
Saw Factory (s)
Smith, R. J. Co., Ltd., Ottawa, Ont., Clothing Fcty(e)
Smith, R. W., Simcoe, Ont. .. ..Flour Mill (s)
Smith S. C., Vernon, B.C. .. .. Saw Mill
Smith, Thomas K., Armstrong, B.C... .. ..Saw Mill
Smith Thomas, Durham, Ont. .. .. .. Tannery (s)
Smith, W. A., Renfrew, Ont... .. ..Grist Mill (e)
Smith, Wm., Clayton, Ont. .. .. Saw Mill
Smith, Wm. S., Clifford, Ont. .. .. Saw Mill
Smith, W. F & A., Goderich, Ont. .. ..Tannery
Smith, W. G. & Co., Cannington Ont., Grist Mill (s)
Smith, W. P. & Co., Toronto, Ont..Wood Turners (s)
Smith Wool Stock Co., Toronto, Ont., Shoddy Mill(s)
Smith & Baker, Dundas, Ont. .. .. Glove Factory (s)
Smith & Henderson, Blenheim, Ont. Builders' Fcty (s)
Smith & Hunter, Carnduff, N.W.T. .. .. Grist Mill
Smith & McKeown Shirt Mfg. Co., Ltd., Montreal, Que. .. .. Shirt Factory (e)
Smith & Riddiford, Kingsville, Ont. .. .. Flour Mills
Smith's Falls Malleable Iron Works, Smith's Falls, Ont. .... (w)
Snelgrove, A. H., Carman, Man. .. ..Flour Mill (s)
Snelgrove, James, Beaverton, Ont.
Builders' Factory (s)
Snelgrove, W., Blenheim, Ont...... .. .. Evaporator
Snider, E. W. B., St. Jacobs, Ont. .. .. Flour Mill (w)
Snider, F. J., Bruce Mines, Ont. .. .. Saw Mill (s)
Snider, John B., Waterloo, Ont...Furniture Fcty. (s)
Snider, J., Caledonia, Ont. .. .. .. Sash Factory (s)
Snider Lumber Co., Gravenhurst, Ont..Lumber Mill
Snider, Wm., Waterloo, Ont. .. .. .. Flour Mill (s)
Snowball, J. B. Co., Ltd., Chatham, N.B.,
Lumber Mill (s)
Snowball Wagon Co., St. George, Ont.
Wagon Factory (s)
Snyder Roos Upholstering Factory, Waterloo, Ont. (s)
Somerville, C. R., London, Ont.
Paper Box Factory (s)
Somerville, James L., Pickering, Ont.
Sash Factory (s)
Somerville, Wm. & Co., Hamilton, Ont.
Canning Factory (e & s)
Somerville & Co., Milton, Ont. .. .. Planing Mill (s)
Sonne Awning, Tent & Tarpaulin Co., Montreal, Que. .. .. Awning Factory (e)
Sonne, Thomas, Sr., Montreal, Que.
Tent and Awning Factory
Soo Falls Brewing Co., Sault Ste. Marie, Ont.
Brewery (w)
Soper, R., Hamilton, Ont.
Tent and Awning Factory (e)
Soucy, F. & Fils, Old Lake Road, Que.,
Saw and Planing Mill (s)
South River Lumber Co., Ltd., South River, Ont.
Lumber Mill (s)
South Vancouver Lumber Mfg. Co., Ltd., Eburne, B.C.
Builders' Supply Factory (s)

Southam Printing and Lithographing Co., Ltd., London, Ont.. .. .. Lithographers
Southam & Carey, Montreal, Que..Ticket Printers (e)
Southampton Lumber Co., Ltd., Southampton, Ont.
Lumber Mill (s)
Southampton Mfg. Co., Southampton, Ont.
Furniture Factory (s)
Southampton Spring Mattress Co., Southampton, Ont.
Factory (s)
Sovereen Mitt, Glove & Robe Co., Ltd., Delhi, Ont.
Glove Factory (s)
Spalding & Stewart, Perth, Ont... .. Distillery (s)
Spanish River Pulp & Paper Co., Ltd., Orillia, Ont.
Pulp Mill (w)
Spanner, W. & Co., Toronto, Ont.
Wood Turning Factory (s)
Sparham Fire-Proof Roofing Cement Co., Ltd., Montreal, Que. .. .. Plaster Mill (w)
Sparling, James, Meaford, Ont...Builders' Fcty. (s)
Sparrow, George & Co., Toronto, Ont.
Kitchen Cooking Furniture (e)
Spearin, Charles, Brechin, Ont. .. .. .. Saw Mill (s)
Speight Wagon Co., Markham, Ont.,
Wagon Works (s)
Speight & Brady, Georgetown, Ont.
Foundry and Machine Shop (e)
Spence, A. & Sons, Brantford, Ont.
Carriage Factory (s)
Spence, John, Newbridge, Ont...Saw and Grist Mill
Spence, J. C. & Sons, Montreal, Que.
Stained Glass Works
Spence, R. & Co., Hamilton, Ont...File Factory (s)
Spencer, C. H., Roblin, Ont. .. .. Saw Mill (w)
Spencer, E. & Son, Port Elgin, N.B.
Woodworking Factory (s)
Spencer, Wm. E., Roblin, Ont.
Saw and Grist Mill (w)
Spencers, Turner & Logan, Truro, N.S.
Builders' Factory (s)
Spicer, Omer, New Salem, N.S... .. .. .. Saw Mill
Spinelli, D., Montreal, Que. .. .. Macaroni Factory
Spinelli, Silvio, Montreal, Que. ..Macaroni Factory
Sproule, R., Tottenham, Ont. .. .. Saw Mill
Springfield Mfg. Co., Springfield, N.S.
Saw Mill (s)
Springfield Milling Co., Ltd., Oakbank, Man.
Flour Mill (s)
Springgay & Babcock, Milton, Ont. .. .. ..Flour Mill
Sprague, D. E., Winnipeg, Man. .. .. Lumber Mill (s)
Sprague, W. E., Cannifton, Ont. .. .. .. Flour Mill
Spramotor Co., London, Ont. .. .. Factory (e)
Squire, T. H., Mount Brydges, Ont. .. Grist Mill (w)
Stackhouse, Charles F., Peveril, Que...Grist Mill (w)
Stacy, O. F. & Co., Bathurst, N.B...Lumber Mill (s)
Stag Dominion Hair Cloth Co., St. Catharines, Ont.
Factory (g)
Standard Asbestos Co., Ltd., Black Lake, Que. .. (s)
Standard Bag Co., Ltd., Montreal, Que.
Jute Bag Factory
Standard Canning Co., Hamilton, Ont.
Canning Factory (s)
Standard Cap Co., Toronto, Ont. .. Cap Factory (e)
Standard Carpet Co., Ltd., Forest, Ont...Factory (s)
Standard Chemical Co., Ltd., Toronto, Ont. Factories, Fenelon Falls, Ont.; Deseronto, Ont.; Longford, Ont.; Toronto, Ont., and Cookshire, Que. .. .. (s)
Standard Clothing Mfg. Co., Montreal, Que.
Clothing Factory
Standard Drain Pipe Co., Ltd., St. Johns, Que.
Factory (s)
Standard Fertilizer & Chemical Co., Ltd., Smith's Falls, Ont. .. .. Chemical Works (w)

Standard Foundry Co., Longueuil, Que. .. .. .. (s)
Standard Ideal Sanitary Co., Ltd., Port Hope, Ont.,
Factory (s)
Standard Lumber & Stone Co., Ltd., Longford Mills,
Ont. .. .. (s)
Standard Mfg. Co., Rock Island, Que.,
Overall Factory (w)
Standard Mfg. Co., Ltd., Sackville, N.B. ..Tannery (s)
Standard Meter Co., Ltd., Toronto, Ont.
Factory (gas)
Standard Paint & Varnish Works Co., Ltd., Windsor,
Ont. .. .. Paint and Varnish Factory (s)
Standard Paper Box Co., Montreal, Que...Fcty. (s)
Standard Photo Engraving Co., Ltd., Montreal, Que.
Litho Works (e)
Standard Powder Co., Brockville, Ont. .. Factory (s)
Standard Shirt Co., Ltd., Montreal, Que.
Shirt Factory (e)
Standard Silver Co., Ltd., Toronto, Ont...Fcty. (s)
Standard Spice Mills Co., Three Rivers, Que.
Spice Mills (s)
Standard Umbrella Mfg. Co., Montreal, Que.
Umbrella Factory (e)
Standard Vinegar Co., Halifax, N.S. .. .. Factory
Standard Woolen Mills Co., Ltd., Toronto, Ont.,
Knitting Factory (s)
Stanlake, Samuel & Son, Hay, Ont. .. .. Saw Mill (s)
Stanley Dry Plate Co., Montreal, Que.
Factory (e & s)
Stanley Piano Co., Ltd., Peterborough, Ont.
Piano Factory (s)
Stanstead Granite Quarry Co., Beebe Plain, Que.
Granite Works (s)
Stanton, George, Elgin, Ont. .. .. .. Planing Mill (s)
Stanton, James, Elgin, Ont.. .. ..Saw Mill (s)
Stanton, Wm. P. & Co., Montreal..Cabinet Factory
Staples, C. W., Burtt's Corner,
Woodworking Factory (s)
Staples & Hanford Springwork Co., Montreal, Que.
Stapleton Salt Works, Clinton, Ont. .. .. (s)
Star Iron Co., Ltd., Montreal, Que. .. .. (w)
Star Mantle Mfg. Co., Ltd., Montreal, Que.
Factory (e)
Star Shirt & Overall Co., Montreal, Que...Fcty. (e)
Star Whitewear Mfg. Co., Berlin, Ont..Factory (s)
Stark, James, Paisley, Ont. .. .. .. Flour Mill (s)
Starke Cooperage Co., Montreal, Que.,
Slack Work Cooperage (s)
Starr, John, Son & Co., Ltd., Halifax, N.S.,
Electric Supply Factory (e)
Starr Mfg. Co., Ltd., (The) Dartmouth, N.S.,
Skate Factory (w)
Stauntons, Ltd., Toronto, Ont.,
Wall Paper Factory (s)
Stearns, Frederick & Co., Windsor, Ont.,
Manufacturing Pharmacists (s)
Steele, George, Smith's Falls, Ont,
Builders' Factory (w)
Steinhoff, H., Simcoe, Ont.. .. ..Builders' Factory
Steinhoff, W. P., Simcoe, Ont.,
Foundry and Machine Shop.
Steinmiller, Jacob, Walkerton, Ont..Flour Mill (w)
Stemler, Victoria, B. C.. .. ..Spice Mill (s)
Stephan, A. J., Loring, Ont. .. ..Saw Mill
Stephen Bros., Waverley, N.S. ..Builders' Fcty. (w)
Stephens, G. F. & Co., Ltd., Winnipeg, Man.,
Paint Factory (e)
Stephens, L. H., Campbellford, Ont.,
Grist Mill (w)
Stephenson Bros., Omemee, Ont.....Grist Mill (w)
Stephenson Carriage Co., Ltd., Cannington, Ont.,
Carriage Works (s)
Stephenson, E. S. & Co., St. John, N.B.,
Manufacturing Machinists (s)
Sterling Bros., London, Ont.,
Boot and Shoe Factory (s)
Stetson, Cutler & Co., St. John, N.B.,
Lumber Mill (s)
Steven, David, Chesley, Ont... ..Builders' Fcty. (s)
Stevens, Hepner & Co., Port Elgin, Ont.,
Brush Factory (s)
Stevens, J. E., Hantsport, N.S... .. ..Tannery
Stevens Mfg. Co., London, Ont...Brass Foundry (s)
Stevens, S. S. & Co., Kingston Station, N.S.,
Saw Mill (s)
Stevens & Co., Galt, Ont. .. ..Machinists (gas)
Stevenson Boiler & Engine Works, Petrolea, Ont.,
Boiler Works (s)
Stevenson, H. M., Toronto, Ont.,
Enamel Letter Factory
Stewart, Andrew, Dungannon, Ont.. .. ..Saw Mill
Stewart, A., Palmerston, Ont.. .. ..Vaccine Farm
Stewart, Bruce & Co., Charlottetown, P.E.I.,
Foundry and Machine Shop (s)
Stewart, C. W., St. John, N.B...Corn Meal Mill (s)
Stewart, James Mfg. Co., Ltd., Woodstock, Ont.,
Stove Works (s)
Stewart, John, New Glasgow, N.S...Bridge Wks. (s)
Stewart, John, Paris, Ont.. .. ..Foundry (s)
Stewart, Peter, Maxville, Ont.. .. ..Tanner
Stewart, Robt., Guelph, Ont.. ..Builders' Fcty. (s)
Stewart, W. & Son, Lucknow, Ont.,
Builders' Factory (s)
Stewart, W. S., Brownsville, N.S... .. ..Grist Mill
Stewart & Co., Collingwood, Ont.. .. .. ..Grist Mill
Stewart & Son, Brussels, Ont.. .. ..Grist Mill (s)
Stewart & Co., Strathroy, Ont.. .. ..Flour Mill (s)
Stickney, E. W., Newburgh, Ont.,
Agricultural Implement Factory (s)
Stiles, E. & Son, Albert, N.B.,
Sash and Door Factory (s)
Still, J. H. Mfg. Co., Ltd., St. Thomas, Ont.,
Handle Factory (s)
Still, Peter, Burk's Falls, Ont.. .. .. ..Saw Mill (w)
Stinson, T. & Sons, Minden, Ont.,
Flour and Lumber Mill (w)
Stirton & Dyer, London, Ont.. .. .. ..Cigar Factory
Stobo, J. M., Quebec, Que. ..Boot and Shoe Fcty. (e)
Stonehouse, E., Oxford Junction, N.S.,
Broom Handle Factory (s)
Storey, D., Ottawa, Ont. ..Wood Turning Fcty. (e)
Storey, Wm., Plantagenet, Ont... ...Flour Mill (w)
Storey, W. H. & Son, Ltd., Acton, Ont.,
Glove Factory (s)
Storey, W. H. & Son, Ltd., Acton, Ont.,
Tannery (s)
Stothart, George S., Newcastle, N.B.,
Builders' Factory (s)
Stouffville Brass & Steel Works, Stouffville,
Ont.. .. ..Foundry and Machine Shop (s)
Stovel Co., (The) Winnipeg, Man...Lithographers (e)
Strachan Bros, Toronto, Ont.. .. ...Hat Factory (e)
Strachan, Wm. Co., Montreal, Que...Soap Fcty. (s)
Strang, James, Clyde River, N.S. .. ..Stave Factory
Stratford Bridge & Iron Works Co., Stratford,
Ont.. .. ..Bridge Works (s)
Stratford Clothing Co., Ltd., Stratford, Ont.,
Clothing Factory (s)
Stratford Mill Building Co., Stratford, Ont.,
Machine Works (s)
Strathcona Brewing & Malting Co., Strathcona,
N.W.T.. .. ..Brewery (s)

Strathroy Brewing & Malting Co., Ltd., Strathroy, Ont. . . . . Brewery (s)
Strathroy Canning & Preserving Co., Ltd., Strathroy, Ont. . . . . Canning Factory (s)
Strathroy Furniture Co., Ltd., Strathroy, Ont., Furniture Factory (s)
Strathy Wire Fence Co., Ltd., Owen Sound, Ont., Factory (s)
Stretch & Robinson, West River, P.E.I., Saw Mill (w)
Strickland & Co., Lakefield, Ont. . . . Canoe Works
Stroh, Jacob G., Waterloo, Ont. . . . . Tannery
Strome, Andrew S., Fordwich, Ont. . . . . Saw Mill
Strong, James, Milverton, Ont. . . . . Tannery
Strong, Matthew J., Cambria, Que. Planing Mills (s)
Strong, Wm., Matawatchan, Ont. . . . . Saw Mill
Stroud, A. H., Galt, Ont. . . . . Tannery
Stuart Bros., Mitchell, Ont. . . . . Grist Mill (w)
Stuart, John, Thorold, Ont., Foundry and Machine Shop (w)
Stuart, P. & Co., Ingersoll, Ont. . . . Oatmeal Mill (w)
Sturgeon Falls Pulp Co., Sturgeon Falls, Ont., Pulp Mill
Summerfeldt Bros., Cannington, Ont. Grist Mill (w)
Summerfeldt, W. H. & Sons, Sutton West, Ont., Grist Mill
Sumner Co., Bathurst, N.B. . . . . Lumber Mill (s)
Sumner, Walter C., Truro, N.S. . Corn Meal Mill (s)
Sun Oil Refining Co., Hamilton, Ont. . . Refinery (s)
Sun Portland Cement Co., Ltd., Owen Sound, Ont. . . . . Cement Works (s)
Superior Brewing & Malting Co., Ltd., Port Arthur, Ont. . . . . Brewery (s)
Superior Portland Cement Co., Orangeville, Ont.
Supply Co., of Ottawa, Ltd., Ottawa, Ont., Brick Yards (s)
Surprise Spring Bed Co., Montreal, Que. . Factory (e)
Sussex Mfg. Co., Ltd., Sussex, N.B., Church and School Furniture Factory (s)
Sussex Packing Co., Ltd., Sussex, N.B., Pork Packers (s)
Sutherland Bros., Denmark, N.S., Saw and Shingle Mill (s)
Sutherland-Innes Co., Ltd., Chatham, Ont., Stave and Heading Mills (s)
Sutherland, J., London, Ont. . . . . Oatmeal Mill (s)
Sutherland, J. W., Hamilton, Ont., Table Water Factory (e)
Sutherland, Robert, River John, N.S. . . . Tannery
Sutton Lumber Co., Sutton, Que. . . Lumber Mill (s)
Sutton, Wm., Simcoe, Ont. . . . . Flour Mill (s)
Sutton, Wm., Compound Co., Ltd., Toronto, Ont., Machine Shop (e & s)
Swail Bros., Montreal, Que. . . . . Sign Factory
Swan, A. E., Birchton, Que. . . Saw and Grist Mill
Swan, Wm. & Sons, East Wentworth, N.S., Lumber Mill
Swim, H. & F. D., Doaktown, N.B., Saw and Planing Mill (s)
Switzer, H., Crediton, Ont. . . . . Grist Mill
Sydenham Glass Co., Ltd., Wallaceburg, Ont., Glass Works (s)
Sydney Foundry & Machine Works, Sydney, N.S., Marine Machine Shop (s)
Sydney Mfg. Co., Ltd., Sydney, N.S., Sash and Door Factory (s)
Syer & Mayhew, Thamesville, Ont. . . . Flour Mill (s)
Sykes, A. V., Bloomfield, Ont. . . . . Tanner
Sykes, John & Son, Oshawa, Ont. Builders' Fcty. (s)
Sykes & Ainley Woollen Mfg. Co., Ltd., Glen Williams, Ont. . . . . Woolen Mill (s & w)

Sylvester Mfg. Co., Ltd., Lindsay, Ont., Agricultural Implement Factory (s)
Sylvester, Charles, Thedford, Ont. . . . . Foundry
Sylvester W. C. & Sons, Vankleek Hill, Ont., Grist Mill (s)
Sylvestre, D., St. Aime, Que. . . . . Tannery
Syracuse Smelting Works, Montreal, Que., Metal Smelters (s)
Tabor, H. A., Fredericton, N.B. . . . Grist Mill (s)
Tait, A., Orillia, Ont. . . . . Lumber Mill (s)
Tait, C. H., Andrewsville, Ont. Grist and Saw Mill
Tait, Meeting & Co., St. George, N.B., Granite Works (w)
Tait & Co., Toronto, Ont., Wood Turning Factory (gas)
Tait & Dick, Clarksburg, Ont., Foundry and Machine Shop (w)
Talbot, A. & Co., London, Ont. . . . Bookbindery
Tallman, J. N. & Sons, Hamilton, Ont., Foundry and Machine Shop (s)
Tamlin, H. T., Savage's Mills, Que. . . . . Saw Mill (w)
Tanner Bros., Waubaushene, Ont. Lumber Mill (s)
Tara Milling Company, Tara Ont. Flour Mill (w)
Tardif, J. B., Plessisville, Que., Threshing Machines (s)
Tarzwell, R. W., Hillsburgh, Ont. . . . . Saw Mill
Tavistock Building & Furniture Co., Tavistock, Ont. . . . . Building Factory (s)
Tavistock Flax Co., Tavistock, Ont. . . . Flax Mill (s)
Tay Knitting Mills, Perth, Ont. . . . Factory (s)
Taylor Bros., Port Elgin, N.B. . . . . Saw Mill
Taylor Bros., Sutton West, Ont. Planing Mill (s)
Taylor, Charles & Son, Bronte, Ont. Basket Fcty. (s)
Taylor, C., Drumbo, Ont. . . . Builders' Fcty. (s)
Taylor, C. H., Chaswood, N.S. . . . . Builders' Fcty. (s)
Taylor, Duncan, Hampton, Ont. Carding Mill (w)
Taylor, E. & H., Cumberland Mills, Que., Saw and Planing Mill (w)
Taylor, E. J., Thurso, Que. . . . . Saw Mill
Taylor-Forbes Co., Ltd., Guelph, Ont. Factory (w)
Taylor, George, Boston, Ont. Builders' Factory (s)
Taylor, John & Co., Toronto, Ont., Perfumery and Soap Factory (s)
Taylor, J., Chatsworth, Ont., Saw and Planing Mill (s)
Taylor Mill Co., Ltd., Victoria, B.C., Planing Mill (s)
Taylor, Robert, Head of Amherst, N.S., Saw and Planing Mill (s)
Taylor, Robert Co., Ltd., Halifax, N.S., Boot and Shoe Factory (s)
Taylor, R. F., Grand Valley, Ont., Sash and Door Factory (s)
Taylor, Scott & Co., Toronto, Ont. Broom Fcty. (s)
Taylor, Thomas H., Westfield, Ont. . . Saw Mill (s)
Taylor, T. H. Co., Ltd., Chatham, Ont., Woolen and Flour Mills (s)
Taylor, T. W. Co., Ltd., Winnipeg, Man., Blank Book Factory (e)
Taylor & Lount, Markham, Ont., Wood Turning Factory (s & w)
Taylor & Pringle Co., Ltd., Owen Sound, Ont., Soda Water Works
Taylor & White, St. John, N.B. . . . Cooperage (s)
Tayte, Meating & Co., St. George, N.B. Granite Works (e)
Tebbutt Bros., Three Rivers, Que., Boot and Shoe Factory (s)
Tedd, J. D., Toronto, Ont. . . . . Boot and Shoe Uppers
Telfer Bros., Caledonia, N.S. Furniture Factory (w)
Telfer Bros., Clarksburg, Ont. . . Woolen Mill (w)

Telfer Bros., Collingwood, Ont...Biscuit Factory (s)
Telford Lumber Co., Ltd., Prince Albert, N.W.T., Saw Mill
Telfer Mfg. Co., Toronto, Ont..Paper Box Fcty. (e)
Telford & Chapman Mfg. Co., Rock Island, Que., Horse Blanket Factory (w)
Tellier, J. B., St. Felix de Valois, Que., Sash and Door Factory (s)
Temiscouata Lumber Co., Notre Dame du Lac, Que.. .. ..(s)
Temiscouata Railway, Riviere du Loup, Que., Car Shop (s)
Tench, Walter, Waterford, Ont., Saw and Planing Mill (w)
Tennant, G., Bracebridge, Ont.. ..Lumber Mill (s)
Terreau & Racine, Quebec, Que..Stove Foundry (s)
Tessier, Alphonse, Penetanguishene, Ont., Contractors' and Builders' Factory (s)
Tessier & Leboeuf, St. Casimir, Que.. .. ..Saw Mill
Tett, J. P. & Bro., Bedford Mills, Ont., Flour Mill (w)
Tetrault Shoe Co., Montreal, Que., Boot and Shoe Factory (s)
Teur, Joseph, Alliston, Ont., Grist and Shingle Mill (w)
Tewsley & Jones, Forke's Road, Ont.. ..Saw Mill
Thackray & Rawlins, Pembroke, Ont., Builders' Factory (s)
Theberge, J. A., Salmon Lake, Que.. ..Shingle Mill
Therriault, Joseph, St. Pascome, Que.. ..Saw Mill
Theriault & Bro., St. Alphonse, Que.. .. ..Saw Mill
Thessien, John, Toronto, Ont.....Basket Factory
Thibault, C., L'Islet, Que.. .. ..Grist Mill
Thibault, D., East Hereford, Que.. ..Saw Mill (s)
Thibault, M. & P., Petit Matane, Que.. ..Saw Mill
Thibeault, Joseph, Montmagny, Que....Saw Mill (s)
Thivierge, Joseph, Quebec, Que.. .. .. ..Currier (s)
Thoburn, Wm., Almonte, Ont., Woolen Cloth Mill (w)
Thom & McRae, Inwood, Ont., Sash and Door Factory (s)
Thom's Implement Works, Watford, Ont., Agricultural Implement Factory (s)
Thomas Bros., Ltd., St. Thomas, Ont., Brush and Broom Factory (s)
Thomas, E., Upper Sackville, N.S.. ..Box Fcty. (s)
Thomas Organ & Piano Co., Woodstock, Ont., Organ Factory (s)
Thompson, A., Oxford, N.S. .. .. ..Shingle Mill (s)
Thompson, A. C. Co., Ltd., North Sydney, N.S., Foundry (s)
Thompson Bros., Liverpool, N.S. ..Machine Shop (s)
Thompson, C., Malone, Ont., Saw and Shingle Mill (w)
Thompson, D. C., Orillia, Ont.. .. ..Flour Mill (e)
Thompson, D. W. Co., Toronto, Ont., Upholstering Works (s)
Thompson, George, Halifax, N.S., Brush and Broom Factory (s)
Thompson, John, McKellar, Ont..Woolen Mill (w)
Thomas, J. H. & Co., Monck, Ont., Saw and Turning Factory (s)
Thompson, J. J., Apto, Ont. .. ..Shingle Mill
Thompson, J. R., Kensington, P.E.I..Woolen Mills
Thompson, J. & Son, Toronto, Ont..Machinists (s)
Thompson, L., St. Thomas, Ont.. .. .. ..Grist Mill
Thompson Mfg. Co., Ltd., Grand Bay, N.B., Machine Shop (s)
Thompson Mattress Co., Montreal, Que., Mattress Factory (e)
Thompson, N. & Co., Vancouver, B.C., Boiler Works (e)
Thompson River Lumber Co., Kamloops, B.C., Saw Mill (s)
Thompson, R. A., Lynden, Ont.. .. ..Flour Mill (s)
Thompson, S., Toronto, Ont., Tight Cooperage Works (s)
Thompson, White & Sons, Muskoka Falls, Ont., Lumber Mill (s)
Thompson, W. C., Inglewood, Ont., Builders' Factory (e & s)
Thompson, W. J. & Sons, London, Ont., Carriage Factory
Thompson & Avery, Sharbot Lake, Ont., Lumber Mill (s)
Thompson & Co., Sherbrooke, Que., Bobbin Fcty. (s)
Thomson, Alex., Hamilton, Ont..Cabinet Fcty. (s)
Thomson, Fred. & Co., Montreal, Que., Electric Repair Shop (e)
Thomson, Peter, Mildmay, Ont.. .. ..Shingle Mill
Thomson, Walter & Son, London, Mitchell and Seaforth, Ont.. .. ..Oatmeal Mill (s)
Thordarson, M., Selkirk, Man..Builders' Factory (s)
Thorold Pulp Co., Ltd., Thorold, Ont..Pulp Mill (w)
Thorpe, G. A. & Maddock Mfg. Co., Clothing Factory (e)
Thorson, Charles, Eburne, B.C. .. .. ..Brewery (s)
Thouin, Francois, Ste. Julienne, Que.. ..Saw Mill
Three Rivers Planing Mills, Three Rivers, Que., Sash Factory (s)
Thum, O. & W. Co., Walkerville, Ont., Fly Paper Factory (s)
Thurston, E. H., Montreal, Que., Boot and Shoe Factory (e)
Thurston, James, Cannington, Ont.. .. ..Grist Mill
Tilbury Flax Co., Thorold, Ont, ...Flax Mill
Tilbury Iron Works, Tilbury, Ont., Foundry and Machine Shop (s)
Tillson Co., Ltd., Tillsonburg, Ont., Flour Mill (s & w)
Tillson Co., Ltd., Tillsonburg, Ont., Oatmeal Mill (s & w)
Tilton, John A., Smith's Falls, Que., Shingle Mill (w)
Timmis, Noble & Co., Montreal, Que., Mfg. Stationers (e)
Timmons, M. & Son, Quebec, Que., Aerated Waters (s)
Tingley, J. A., Hopewell Cape, N.B., Granite Works (s)
Tipling, Amos, Wingham, Ont.. .. .. ..Flax Mill
Tisdale Iron Stable Fittings Co., Ltd., Toronto, Ont.. .. ..Factory
Titus, O. M., Dunkin, Que.. .. ..Saw Mill
Tobey, C. W., Collingwood, Ont.. .. .. ..Tannery
Tobique Mfg. Co., Plaster Rock, N.B...Saw Mill (s)
Todd, A. C., Meaford, Ont.. .. ..Tannery (w)
Todd, F. H., Milltown, N.B.. .. .. ..Saw Mill (w)
Todd, Thomas & Son, Ltd., Galt, Ont..Malt House
Todhunter, Mitchell & Co., Toronto, Ont., Spice Mill (e)
Toffey, H. S., Portland, Ont.. .. ..Saw Mill
Tolson Bros., Melbourne, Ont.. .. ..Grist Mill
Tolton Bros., Guelph, Ont...Implement Factory (s)
Tombyll Upholstering & Frame Mfg. Co., Ltd., Montreal, Que.. .. ..Furniture Factory (s)
Tompkins, M. A., Bristol, N.B. .. ..Tannery
Tompkins, P., Emerald, N.S. .. ..Saw Mill
Toner & Gregory, Collingwood, Ont..Lumber Mill (s)
Toogood & Bruder, Sandon, B.C... .. ..Brewery (s)

Tooke Bros., Ltd., Montreal, Que.,
Shirt Factory (e & s)
Tooker, M. C. & Co., Brockville, Ont....Glove Fcty.
Tooley, A. S., Courtice, Ont.. .. ..Saw Mill
Toronto Bedding Co., Ltd., Toronto, Ont.,
Factory (s)
Toronto Bolt & Forging Co., Ltd., Toronto, Ont.,
Bolt and Forging Works (s)
Toronto Brass Mfg. Co., Toronto, Ont...Factory (s)
Toronto Brewing & Malting Co., Toronto, Ont.,
Brewery
Toronto Carpet Mfg. Co., Ltd., Toronto, Ont.,
Factory (s)
Toronto Casket Co., Toronto, Ont..Casket Fcty. (s)
Toronto Coffee & Spice Co., Ltd., Toronto, Ont.,
Spice Mill (s)
Toronto Electric Light Co., Ltd., Toronto, Ont.,
Electric Light Plant (s)
Toronto Electrical Works Co., Ltd., Toronto, Ont..
Factory (e)
Toronto Engraving Co., Toronto, Ont.,
Engravers (e)
Toronto File Co., Toronto, Ont.. ..File Factory (s)
Toronto Foundry Co., Ltd., Toronto, Ont.,
Pipe Foundry (e)
Toronto Hardware Mfg. Co., Toronto, Ont.,
Factory (s)
Toronto Hat Mfg. Co., Toronto, Ont...Hat Fcty. (s)
Toronto Laundry Machinery Co., Toronto, Ont.,
Factory (e)
Toronto Liquid Carbonate Co., Ltd., Toronto, Ont.,
Factory (e & s)
Toronto Lithographing Co., Ltd., Toronto, Ont.,
Lithographers (e & s)
Toronto Machine Tool Works, Toronto, Ont.,
Factory (s)
Toronto Paper Mfg. Co., Ltd. Toronto, Ont.,
Mills at Cornwall (w)
Toronto Piano String Mfg. Co., Toronto, Ont. . ..(s)
Toronto Picture Frame Mfg. Co., Toronto, Ont.,
Factory (s)
Toronto Plate Glass Importing Co., Toronto, Ont.,
Glass Factory
Toronto Pottery Co., Toronto Ont.
Toronto Silver Plate Co., Ltd., Toronto, Ont.,
Factory (s)
Toronto Steel-Clad Bath & Metal Co., Ltd., Toronto, Ont.. .. ..Factory (e)
Toronto Type Foundry Co., Ltd., Toronto, Ont.,
Type Foundry (e)
Toronto Wood Working Co., Toronto, Ont.,
Factory (s)
Toronto & Hamilton Electric Co., Hamilton, Ont.,
Electrical Works (e)
Tourangeau, Nap. & Co., Montreal, Que.,
Wood Turning (e)
Tourigny, Paul, Quebec, Que.,
Boot and Shoe Factory (e)
Touriner, A., Sandwich, Ont.. .. ..Wine Vaults (s)
Tourville Lumber Mills Co., Louiseville and Pierreville Mills, Que.. .. ..(s)
Toutant, Theodore, Batiscan, Que.. .. ..Grist Mill
Tower Canadian Oiled Clothing Co., Ltd., Toronto, Ont.. .. ..Factory (s)
Tracadie Lumber Co., Tracadie, N.B.,
Lumber and Shingle Mill (s)
Trauh, J. G., Dobbinton, Ont., Builders' Factory (s)
Traversy, V. E., Montreal, Que...Builders' Fcty. (s)
Travis, C. F., Elkhorn, Man.. .. ..Grist Mill
Trebilcock, Fred. T., London, Ont....Jewelry Fcty.

Treloar, Blashford & Co., Toronto, Ont.,
Foundry (e)
Treleaven Bros., Lucknow, Ont..Flour Mill (s & w)
Tremblay, A., Kamouraska, Que.,
Machine Shop (s)
Tremblay, Eustache, Ste. Anne de la Pocatiere, Que.,
Grist Mill (s)
Tremblay, F. & Co., Montreal, Que.,
Builders' Factory (s)
Tremblay, George, Riviere du Loup, Que.,
Tannery (s)
Tremblay, Harmel, Murray Bay, Que.. ..Tannery
Tremblay, N., St. Paul's Bay, Que.. .. ..Saw Mill
Tremblay, Octave, St Marcel de L'Islet, Que.,
Saw Mill
Tremblay, S., Chateau Richer, Que.,
Saw Mill and Box Factory (w)
Tremblay & Morin, Chemin Tache, Que...Saw Mill
Trenholme, Robert, Trenholme, Que... ..Grist Mill
Trenholme, Thos. A., Agnes, Que.. .. .. ..Saw Mill
Trenholme, T. A., Lake Megantic, Que.,
Lumber and Ties
Trenouth, W. J. & Bro., Powassan, Ont.,
Lumber Mill (s)
Trent River Paper Co., Ltd., Frankford, Ont.,
Pulp Paper Mill (w)
Trent Valley Woolen Mfg. Co., Ltd., Campbellford, Ont.. .. ..Woolen Mill (w)
Trick, S. B., Norland, Ont..Saw and Shingle Mill (s)
Trois-Pistoles Pulp & Lumber Co., Trois-Pistoles, Que.. .. ..Lumber Mill (w)
Troop, G. A. & Co., St. John, N.B.....Vinegar Fcty.
Trott, W. T., Oil City, Ont.. ..Bent Wood Fcty. (s)
Trottier, Joseph, St. Casimir, Que.. .. .. ..Foundry
Troup Bros., Sherkston, Ont.. .. ..Flour Mill (w)
Trout Creek Lumber Co., Nipissing, Ont.,
Lumber Mill (s)
Truax, R., & Co., Walkerton, Ont.,
Builders' Factory (w & s)
Trudeau, Edward, St. David d'Yamaska, Que.,
Foundry and Machine Shop
Trudel, John, Buistrode Station, Que...Shingle Mill
Trudel, Louis, Albanel, Que.. .. ..Saw Mill
Trudel & McAdam, Ottawa, Ont.,
Smith's Forge Works (e)
Truro Condensed Milk & Canning Co., Ltd., Truro, N.S.. .. ..Condensed Milk Factory (s)
Truro Foundry & Machine Co., Truro, N.S.,
Foundry and Machine Shops (s)
Truro Knitting Mills Co., Truro, N.S.,
Woolen Mill (s)
Trussler Bros., Ltd., Trout Creek, Ont.,
Saw and Shingle Mill (s & w)
Tryon Woolen Mfg. Co., Tryon, P.E.I. .. .. ..Mills
Tuckett, Geo. E. & Son Co., Ltd., Hamilton, Ont.,
Tobacco Factory (s)
Tudhope Carriage Co., Ltd., Orillia, Ont.,
Carriage Works (e & s)
Tuerk Iron Works Co., Berlin, Ont.,
Machine Shop (s)
Tune, James & Son, London, Ont. .. ..Factory (s)
Tupperville Milling & Elevator Co., Tupperville, Ont.. .. ..Flour Mill (s)
Turcotte, Hubert, West Broughton, Que.,
Saw, Grist and Shingle Mill
Turcotte, Lazare, Bic, Que..Saw and Grist Mill (w)
Turcotte, Valentine, St. Anaclet, Que.,
Lumber Mill (s)
Turgeon Elie, Quebec, Que..Tanner and Currier (s)
Turgeon, Joseph, St. Isidore, Dorchester, Que.,
Saw Mills

Turgeon, Rancourt & Co., St. Victor de Tring, Que.. .. ..Flour Mill
Turnbull, C. Co., Ltd., Galt, Ont., Knitted Underwear Factory (s & w)
Turnbull Elevator Mfg. Co., Toronto, Ont., Factory (e)
Turnbull & McManus, Winnipeg, Man., Sash and Door Factory (s)
Turnbull & Munroe, Chatham, N.B...Shingle Mill (s)
Turner, Duncan, Stayner, Ont.. ..Builders' Factory
Turner, E. Stayner, Ont.. .. ..Foundry
Turner, John & Son, Toronto, Ont., Machine Shop (s)
Turner J. J. & Sons, Peterborough, Ont., Awning Factory (e)
Turner Lumber Co., Ltd., Midland, Ont., Lumber Mill
Turner & Co., Toronto, Ont..Grocers' Specialty Fcty.
Turville, George, St. Thomas, Ont.. ..Grist Mill (s)
Turville, George, Wallacetown, Ont...Flour Mill (s)
Turville, James, Port Stanley, Ont.....Grist Mill (s)
Turville & Son, Wallaceburg, Ont.. ..Grist Mill (s)
Tuttle, A. A., Moncton, N.B....Builders' Factory (s)
Ulley, J. J. & Son, Montreal, Que. Wire Goods Factory
Ulley Wm. H., Montreal, Que.. .. ..Brush Factory
Umbrella & Suspender Mfg. Co., Sorel, Que., Factory (s)
Umphrey, Michael, Udora, Ont.. .. ..Saw Mill
Uncle Sam Damper Works, Dresden, Ont...Foundry (s)
Underhill & Sisman, Aurora, Ont., Boot and Shoe Factory (s)
Underfeed Stoker Co., Ltd., Toronto, Ont.
Underwood, John & Co., Toronto, Ont. Ink Factory
Underwood, Thomas, Calgary, N.W.T...Builder (s)
Union Abattoir Co. Ltd., Montreal, Que., Slaughter House
Union Bag & Paper Co., Three Rivers, Que., Lumber Mills (s)
Union Brewery, Montreal, Que.. .. .. ..Brewery (s)
Union Brewery Co., Nanaimo, B.C... ..Brewery (s)
Union Card & Paper Co., Ltd., Montreal, Que., Factory (e & s)
Union Clothing Mfg. Co., Montreal, Que...Fcty. (e)
Union Furniture Factory, Wingham, Ont., Furniture Factory (s)
Union Hat Works Co., Brockville, Ont., Felt Hat Factory (s & e)
Union Petroleum Co. of Canada, Ltd., Toronto, Ont.. .. ..Oil Works (s)
United Canneries of B.C., Ltd., Vancouver, B.C., Salmon Factory
United Electric Co., Ltd., Toronto, Ont.. ..Factory
United Factories, Ltd., Toronto, Ont., Brush Factory (s)
United Lounge Co., Montreal, Que., Frame and Upholstering Factory (e)
United Shoe Machinery Co. of Canada, Montreal, Que.. .. Boot and Shoe Machinery Factory (e)
Universal Knitting Machine Co., Ltd., Toronto, Ont.. .. ..Factory (e)
Upton, G. Co., Alliston, Ont.....Woolen Mill (w)
Upton, T. Co., Ltd., Hamilton, Ont..Jam Factory (e)
Urbane, R., Ste. Scholastique, Que...Planing Mill (s)
Urbin, Henri, Belle Riviere, Que., Sash and Door Factory (s)
Ure, James A., Maberly, Ont.. ..Woolen Mill (w)
Urquhart, D., Hensall, Ont.. .. ..Oatmeal Mill
Urquhart Mills, Ltd., Vancouver, B.C... ..Saw Mill
Usher, Isaac, Queenstown, Ont.. ..Cement Mill (s)
Uxbridge Piano and Organ Co., Uxbridge, Ont., Piano Factory (s)

Vaillancourt, B., Montreal, Que., Boot and Shoe Factory (e)
Vaillancourt, F., St. Fabien, Que....Shingle Mill (w)
Vaillancourt, J., Halifax South, Que.....Saw Mill
Vaillancourt & Lougis, Amqui, Que.. .. ..Saw Mill
Valiquette Bros., Cummings' Bridge, Ont...Tannery
Valiquette & Drouin, St. Jerome, Que... .. ..Grist Mill
Vallance, Hugh, Montreal, Que.. ..Boiler Works (s)
Vallee, Charles, St. Benoit Labre, Que.. ..Saw Mill
Vallee & Pepin, Warwick, Que.. .. ..Grist Mill (w)
Valley City Seating Co., Dundas, Ont....Factory (s)
Valley Woolen Mills Co., Southampton, N.S., Woolen Mill
Valliere, M., Quebec, Que.. .. ..Currier (s)
Valliere, P., Quebec, Que.. ..Furniture Factory (e)
Van George, K., Spring Hill, Que.. .. ..Saw Mill
Van Allen, E. & Co., Hamilton, Ont..Shirt Fcty. (s)
Van Buren Lumber Co., Edmunston, N.B.
Vancouver Breweries, Ltd., Vancouver, B.C., Brewery (e & s)
Vancouver Electrical Works, Vancouver, B.C., Electrical Apparatus (e)
Vancouver Engineering Works, Ltd., Vancouver, B.C. Foundry and Machine Shop (s)
Vancouver Granite Co., Ltd., Vancouver, B.C., Stone Quarry (s)
Vancouver Sash & Door Co., Vancouver, B.C., Builders' Factory (s)
Vancouver Ship Yard, Ltd., Vancouver, B.C., Ship Yard (s)
Vandervoort & Reed, Foxboro, Ont., Saw Mill and Cheese Box Factory
Van Egmond, Louis, Egmondville, Ont., Machine Shop
Vane, Joseph, M., Bothwell, P.E.I.. .. .. ..Saw Mill
Vankleek Hill Shoe Co., Vankleek Hill, Ont., Factory (s)
Vansickle, W. T., Elmvale, Ont., Sash and Door Factory (s)
Vanstone, J. C., Bowmanville, Ont...Flour Mill (w)
Van Wart & Co., Calgary, N.W.T.....Lumber
Van Wyck, A. K., Park Hill, Ont., Builders' Factory (s)
Vassal, H., Drummondville, Que....Lumber Mill (s)
Vaughan, D. A., St. Stephen, N.B. ..Box Factory (s)
Vaughan, J. A., St. Martins, N.B.....Grist Mill
Vause, R. C., Glencoe, Ont.. .. .. ..Woolen Mill (s)
Veilleux, Nap., St. Victor de Tring, Que., Planing Mill
Veilleux, P., St. Victor de Tring, Que..Shingle Mill
Veitch, N., Nottawa, Ont., Foundry and Machine Shops (s)
Verity Plow Co., Ltd., Brantford, Ont., Foundry and Machine Shop (s)
Vermette & Thivierge, Quebec, Que., Shoe Factory (s)
Verner, H., Montreal, Que.. .. .. ..Pattern Shop (s)
Verrault, L., St. Moise, Que.. .. .. ..Saw Mill (s)
Verreault, Henri, Levis, Que.....Harness Fatcory
Verreault, Pierre, Petits Mechins, Que...Saw Mill (s)
Verret, J. A., Lorette, Que... .. .. ..Moccasin Factory
Verret, Joseph, Edmundston, N.B. Saw and Grist Mill
Vessot, S. & Co., Joliette, Que..Mfg. Machinists (w)
Veuilleux, Alphonse, Valmont, Que. .. .. ..Mills
Vezina, Joseph, Warwick, Que.....Button Maker (w)
Viau, M. I. & Fils, St. Jerome, Que.. ..Foundry (w)
Viau & Frere, Montreal, Que..Biscuit Factory (s)
Vibert, Philip, Cape Cove, Que.. .. ..Saw Mill
Vick, Geo. & Sons, Orillia, Ont.. .. ..Flour Mill (e)
Victor Mfg. Co., Quebec, Que., Ladies' Whitewear Factory (e)

Victoria Chemical Co., Ltd., Victoria, B.C., Chemical Works (e & s)
Victoria, Co., St. George, N.B.....Granite Works (s)
Victoria Foundry Co., Ottawa, Ont.....Foundry (e)
Victoria Harbor Lumber Co., Ltd., Victoria Harbor and Toronto, Ont.....Lumber Mills (s)
Victoria Lumber & Mfg. Co., Ltd., Victoria, B.C., Lumber Mill (s)
Victoria Phoenix Brewing Co., Ltd., Victoria, B.C., Brewery (s)
Victoria Shoe Co., Ltd., Toronto, Ont....Factory (e)
Victoria Wheel Works, Galt, Ont., Bent Wood Factory (s)
Victoriaville Foundry Co., Ltd., Victoriaville, Que.....Foundry and Machine Shop (s)
Victoriaville Furniture Co., Victoriaville, Que., Furniture Factory (s)
Vidito, Edward, Nictaux Falls, N.S., Carding Mill (w)
Vidito, M. N., Nictaux Falls, N.S.....Tannery (w)
Vilas, W. F., Cowansville, Que., Agricultural Implement Foundry (s)
Villani, Andre, L'Annonciation, Que.....Saw Mill
Villeneuve, L. & Co., Montreal, Que., Planing Mill (s)
Villeneuve & Cie, St. Jerome, Que.....Saw Mill
Villeneuve & Frere, Adstock, Que.....Saw Mill
Vincent Camille, Joliette, Que..Furniture Fcty. (w)
Vincent, E., Montcalm, Que.....Tannery
Vincent, J. A., Actonvale, Que., Saw Mill and Sash and Door Factory (s)
Vincent, T. O., St. Flore, Que.....Saw Mill
Vineberg, H. & Co., Montreal, Que., Clothing Factory (e)
Vizard, J. D., Wheatley, Ont.....Grist Mill (s)
Vogan, Son & Co., Walkerton, Ont., Flour Mill (w & s)
Voight & Rosnow, Mildmay, Ont.....Flax Mill
Vollans, Thomas, Windsor, Ont.....Flour Mill (s)
Vollans, Thomas, Windsor, Ont., Wool Batting Factory (s)
Von Hagen, Alex., Victoria, B.C.....Sail Loft (e)
Voyer, J. E., Ancienne Lorette, Que...Shoe Factory
Vulcan Iron Works, Ltd., Winnipeg, Man., Foundry (s)

Waddell, James, Reed's Point, N.B., Saw Mill and Box Factory
Waddell, J., Orono, Ont.....Planing Mill (s)
Waderlow, A. W., Leamington, Ont.....Foundry
Wadsworth & Sheppard, Ottawa, Ont., Galvanized Iron Works
Waggoner Ladder Co., Ltd., London, Ont., Ladder Factory (s)
Wait, John S., St. George, Ont..Builders' Factory (s)
Wakefield Mica Co., Ltd., Ottawa, Ont...Mica Mines
Wakeford, G. S., Battersea, Ont...Flour Mill (w)
Waldock, S., Glenville, Ont.....Flour Mill
Waldron, Drouin Co., Ltd., Montreal, Que., Fur Goods Factory (e)
Walker Bros., Orillia, Ont.....Machine Shop (s)
Walker, C. H., Erin, Ont.....Foundry (s)
Walker, E. C. & Sons, Toronto, Ont., Buckram Factory (e)
Walker, E., Bass River, N.B...Saw and Grist Mill (s)
Walker Foundry, Belleville, Ont., Foundry and Machine Shop (w)
Walker, Hiram & Sons, Ltd., Walkerville, Ont., Distillery (s)
Walker, James, Allan's Mills, Ont.....Grist Mill
Walker, John & Son, Tweed, Ont..Hub Factory (s)
Walker, Parker Co., Ltd., Toronto, Ont., Boot and Shoe Factory (s)
Walker Sons, Walkerville, Ont..Builders' Factory (s)
Walker Sons, Walkerville, Ont..Tobacco Factory (s)
Walker, W., Coulson, Ont.....Shingle Mill
Walker & Clegg, Wingham, Ont..Furniture Fcty. (s)
Walker & Robertson, Toronto, Ont..Planing Mill (s)
Walkerton Binder Twine Co., Ltd., Walkerton, Ont.....Binder Twine Factory (w)
Walkerville Brewing Co., Ltd., Walkerville, Ont., Brewery (s)
Walkerville Malleable Iron Co., Ltd., Walkerville, Ont.....Foundry (s)
Walkerville Match Co., Ltd., Walkerville, Ont., Match Factory (s)
Walkerville Wagon Co., Ltd., Walkerville, Ont., Factory (s)
Walkey, George, Fordwich, Ont....Furniture Fcty.
Wallace, A., Vancouver, B.C., Ship and Boat Builder (e & s)
Wallace Bros. Packing Co., Ltd., Vancouver, B.C. Salmon Cannery
Wallace, John, Beeton, Ont.....Arctic Sock Fcty. (s)
Wallace Stone Co., Wallace, N.S.....Quarry
Wallace, Wm., Cedar Hall, Que.....Shingle Mill
Wallace, Wm., Three Rivers, Que., Machine Shop (s)
Wallaceburg Cooperage Co., Wallaceburg, Ont., Cooper Stock Factory (s)
Wallaceburg Sugar Co., Ltd., Wallaceburg, Ont., Sugar Refinery (s)
Walsh, Hugh, St. Andrews East, Que...Grist Mill
Walsh, H., St. Andrews, Que.....Flour Mill (w)
Walsh, R. N., Ormstown, Que.....Saw Mill (w)
Walsh, R. S., Quyon, Que.....Saw Mill (g)
Walsh, R. T., Ormstown, Que.....Flour Mill (w)
Walsh, Thomas, Adderley, Que., Saw and Grist Mill (w)
Walsh, Thomas, Hensall, Ont.....Saw Mill
Walsh, W. H., Fenelon Falls, Ont., Woolen Mill (w)
Walsh, W. & R., Chatham, N.B..Builders' Fcty. (s)
Walshaw, J., Bolton, Ont..Woolen Blanket Mill (w)
Walter, John, Strathcona, N.W.T.....Saw Mill
Walters, H. & Sons, Hull, Que.....Axe Factory (e)
Walton, Geo. & Co., Belleville, Ont., Builders' Factory (s)
Walwin, W. S., Alton, Ont.....Saw Mill (w)
Wampole, Henry H. & Co., Toronto, Ont., Manufacturing Chemists (e)
Warcup, W. & J., Lemesurier, Que.....Saw Mill
Ward Bros., Halifax, N.S...Sash and Door Fcty. (s)
Ward, C. W., Minesing, Ont.....Basket Factory (s)
Ward, Wm., Lucan, Ont.....Flax Mill (s)
Wark, F., Lysander, Que.....Grist Mill
Warner, E. & Son, Alvinston, Ont.....Woolen Mill
Warner, George, Coulson, Ont.....Saw Mill
Warner, James R. & Co., St. John, N.B., Lumber Mill (s)
Warner, R. B., Inwood, Ont., Excelsior Wood Factory (s)
Warnock, James & Co., Galt, Ont.; Edge Tools and Spring Works (s)
Warren, M. P., Toronto, Ont., Bakers' Oven Factory (e)
Warren, M. & Co., London, Ont...Machine Shop (s)
Warwick Bros. & Rutter, Toronto, Ont., Manufacturing Stationers (s)
Warwick Clothing Mfg. Co., Warwick, Que., Clothing Factory (s)
Watchorn & Co., Merrickville, Ont..Woolen Mill (w)

Waterbury, J. P., Petitcodiac, N.B., Builders' Factory (s)
Waterhouse & Bradbury, Ingersoll, Ont., Woolen Mill (w)
Waterloo Knitting Mills, Waterloo, Que...Fcty (w & s)
Waterloo Mfg. Co., Ltd., Waterloo, Ont., Threshing Machine Fcty. (s)
Waterloo Wood Mfg. Co., Waterloo, Que., Chair Factory (s)
Waterman, E. & Co., Bridgewater, N.S.... ..Tannery
Waterous, Limited, Brantford, Ont., Engine Works (s)
Waterous Wire and Nail Works, Brantford, Ont., Factory (s)
Waterson, Robert, Clarence Creek, Ont., Grist Mill (w)
Watson, Foster Co., Ltd., Montreal, Que., Wall Paper Factory (s)
Watson, John, Listowel, Ont. .. ..Brewery (s)
Watson, John, Mfg. Co., Ltd., Ayr, Ont., Agl. Implement Factory (s & w)
Watson, John & Son, Montreal, Que., Iron Works (s)
Watson, N., Mull, Ont.. .. .. Saw Mill (s)
Watson Pattern Works, Toronto, Ont....Factory (e)
Watson, Robert, Barrie, Ont.. .. ..Flour Mill
Watson, Robert Co., Toronto, Ont., Confectionery Factory (s)
Watt Bros., Gananoque, Ont.....Machine Shop (w)
Watt Brothers & Co., Ridgetown, Ont..Flour Mill (s)
Watt, John, Toronto, Ont., Willow Basket Bactory
Watt, R., Wiarton, Ont... .. ..Lumber Mill (s)
Watt, R. A., Wiarton, Ont ... .Saw Mill (s)
Watt, Thomas & Son, Lanark, Ont... .. Foundry (s)
Watt & Watson, Toronto Junction, Ont., Chop Mill (s)
Watts, Charles, Toronto, Ont.....Willow Ware
Watts, W. J., Drummondville East, Que., Grist Mill
Watts, W. & Sons, Collingwood, Ont., Canoe Bldrs.
Waugh & Robertson, Niagara Falls, Ont., Contractors' and Builders' Factory (s)
Webb, John, Woodstock, Ont... ..Planing Mill (s)
Webber, A. A., Dartmouth, N.S. ..Boiler Works (s)
Webber, James, Upper Sackville, N.S., Shingle Mill (s)
Weber, Daniel L., Breslau, Ont....Woolen Mill (w)
Webster, D., Dunbar, Ont.. .. ..Grist Mill
Webster, Geo. F., Creemore, Ont., Apple Butter Fcty.
Webster, W. J., Edmonton, N.W.T., Woolen Mill
Weddell, Robert, Trenton, Ont.. .. .. ..Foundry (e)
Weeks, F. W., Weston, Ont.. .. ..Grist Mill
Weeks, W. H., Escott, Ont.. .. ..Saw Mill
Weichman, C., Treherne, Man. .. ..Flour Mill
Weiler Bros., Victoria, B.C., Furniture Factory (s)
Weiler, Joseph & Son, Formosa, Ont... .. Saw Mill
Weinert, John, Neustadt, Ont.. .. ..Tannery (s)
Weir, Johnathan & Son, Moncton, N.B., Machine Shop
Weir, J. & R., Montreal, Que., Boiler and Machine Shop (s)
Weir & Weir, St. Mary's, Ont.. .. ..Flax Mill
Welcome Soap Co., St. John, N.B., Soap Fcty. (s)
Welding Compound Co., Hamilton, Ont., Factory (s)
Weldon & Co., St. Thomas, Ont.. .. .. ..Chop Mill (e)
Welford Bros., London, Ont., Twine and Cordage Factory (e)
Weliand Acetylene Gas Machine Co., Welland, Ont.. .. ..Factory
Welland Vale Mfg. Co., Ltd., St. Catharines, Ont., Agrl. Hand Tool Factory (w)
Wellington Milling Co., Ltd., Elora, Ont.
Wellings Mfg. Co., Ltd., Toronto, Ont., Jewelry Novelty Factory
Wells, George B., Waterville, Que... .. ..Grist Mill
Wells, W. C., Palliser, B.C... .. ..Lumber Mill (s)
Wells Pattern & Model Works, Toronto, Ont., Pattern Works (e)
Welsh Bros., Windsor, Ont... .. ..Brush Factory (s)
Welsh, J. & Co., Hastings, Ont.. .. ..Tannery
Welsh, Michael, Bristol, N.B... .. ..Saw Mill
Welsh, William, Hensall, Ont., Builders' Factory (s)
Wenborn, R. J., Nanaimo, B. C... .. ..Machinist (s)
Wenger, N. & Bro., Ayton, Ont., Flour and Saw Mill (s & w)
Wentworth Gypsum Co., Ltd., Windsor, N.S., Mines (s)
Wescott, H. W., Falkirk, Ont.. .. ..Saw Mill (s)
West, J. H., Yarker, Ont.. .. ..Grist Mill
West Lorne Canning & Evaporating Co., Ltd., West Lorne, Ont. .. ..Canning Factory (s)
West & Bouskill, Wallaceburg, Ont. ..Flour Mill (s)
West & Peachey, Simcoe, Ont., Foundry and Machine Shop (s)
Westbrook, George, Belgrave, Ont.. .. .. ..Saw Mill
Western Condensed Milk Canning, Coffee & Creamery Co., Ltd., Mission City, B.C... .. ..(s)
Western Foundry Co., Wingham, Ont. Foundry (s)
Western Implement Mfg. Co., Ltd., Winnipeg, Man.. .. ..Wood Working Factory (e)
Western Mfg. Co., Ltd., Indian Head, N.W.T., Builders' Factory (s)
Western Wire & Nail Co., Ltd., London, Ont., Factory (s)
Westinghouse Electric Mfg. Co., Ottawa, Ont., Prepared Mica (s)
Westinghouse Mfg. Co., Ltd., Hamilton, Ont., Car Coupler Factory (s)
Westman, E., Toronto, Ont.. .. .. ..Machine Shop (e)
Westman & Baker, Toronto, Ont., Printers' Machinery Factory (s)
Weston, F. J. & Sons, Toronto, Ont., Boot and Shoe Factory (e)
Weston, Henry, Cookshire, Que. ..Lumber Mill (s)
Weston Shoe Co., Ltd., Campbellford, Ont., Shoe Factory
Weston & Willard Mfg. Co., Marbleton, Que., Planing Mill and Furniture (s)
Westport School Seat Furniture Co., Westport, Ont.. .. .. Furniture Factory (s)
Wetaskiwin Milling Co., Wetaskiwin, N.W.T., Flour Mill
Wethey, J. H., St. Catharines, Ont., Mince Meat Factory (s)
Wetmore, E. V., St. John, N.B., Stair Work Factory (e)
Wettlaufer Bros. & Sons, Stratford, Ont., Bean Harvester Factory
Wentzell & Co., Langilles, N.S.. .. ..Saw Mill
Whaley, Royce & Co., Ltd., Toronto, Ont., String Instrument Factory (e)
Wheaton, D., Midgic, N.B.. .. ..Lumber Mill
Wheeler, H. O., Jr., Branston, Que.. .. .. ..Saw Mill
Wheeler, James, Paris, Ont., Knitting Needle Factory (w)
Wheeler & Bain, Toronto, Ont.....Foundry (e)
Whelpley, J. A., Co., Ltd., Greenwich, N.B., Skate Factory (s)
Whidden, D. G., Antigonishe, N.S.....Woolen Mills
Whitaker & Sons, Oakville Ont.. ..Carriage Shop
Whitby Fruit & Vinegar Co., Whitby, Ont., Vinegar Factory (s)
White-Allan Co., Ltd., Toronto, Ont., Cord and Tassel Factory (s & e)
White, A. & Sons, Orwell, Ont., Flour and Cereal Mills (w)

White, A. & P., Pembroke, Ont. . . Lumber Mill (s)
White, A. & Son, Aylmer Ont. . . . . Grist Mill
White, A. & Son, Charlottetown, P.E.I., Machine Shop (s)
White Candy Co., Ltd., St. John, N.B., Confectionery Factory (s)
White, E. I. & Son, Sand River, N.S., Ship Yard (s)
White, George & Sons Co., Ltd., London, Ont., Machine Works (s)
White, James, Carberry, Man. . . Planing Mill (s)
White, James, Madoc, Ont. . . . . Planing Mill (s)
White, James L., Duncan, Ont. . . . . Saw Mill (s)
White, John, London, Ont. . . . . Bolt Works (s)
White, J. C., Hamilton, Ont. . . . . Regalia Factory
White, J. G., Lariviere, Man. . . . . Grist Mill
White, J. J., Wheatley, Ont. . . Builders' Factory (s)
White Mop Wringer Co., South Stukely, Que., Fcty.
White Rose Co., Ltd., Halifax, N.S., Washing Compound (s)
White, Robert, Nobleton, Ont. . . . . Planing Mill (s)
White, R. C., Montreal, Que. . . . Machine Shop (s)
White, R. & Co., Montreal, Que., Shoe Findings (s)
White Star Mfg. Co., Winnipeg, Man., Spice Mill (s)
White Swan Milling Co., Toronto, Ont., Cereal Mill (e)
White, Wm., Ballycroy, Ont. . . . . Saw Mill
White, Z. & Co., Lakefield, Ont. . . . . Saw Mill (s)
White & Proctor, Caledon East, Ont., Sash Fcty. (s)
Whitehead & Turner, Lake Edward, Que., Saw Mill
Whitehouse, A. E., Montreal, Que., Machine Shop (e)
Whitelaw, R., Woodstock, Ont., Foundry and Machine Shop (s)
Whiteside, John, Huntsville, Ont. . . Shingle Mill (s)
Whitfield, John Co., Toronto, Ont., Wrought Iron Forge
Whitfield, Wm. J., Ancaster, Ont. . . . . Saw Mill
Whitney, James H., Prescott, Ont., Machine Shop (s)
Whitney & Wright, Orillia, Ont. . . . . Brewery (s)
Whitten, J. C., Shelburne, Ont. . . . Planing Mill (s)
Whitworth & Restall, Toronto, Ont., Mattress Factory (e)
Whyte Packing Co., Ltd., Stratford, Ont., Pork Packing House (s)
Wiarton Beet Sugar Co., Ltd., Wiarton, Ont., Factory (s)
Wickens, Andrew, Wallaceburg, Ont., Planing Mill (s)
Wickett & Craig, Ltd., Toronto, Ont. . . . . Leather
Widdifield, W. P., Siloam, Ont. . . . . Saw Mill (w)
Wiggett, W. H., Sherbrooke, Que., Bottling Works (s)
Wigle, Colin, Amherstburg, Ont. . . . Flour Mill (s)
Wilbur, Alfred, Shediac, N.B. . . . . Tannery (s)
Wilder, H. A. & Co., Montreal, Que., Furniture Factory (e)
Wile, D., Bridgewater, N.S., Grist, Saw and Carding Mill
Wilkins, Robt. C., Montreal, Que., Cottonade Clothing Factory (e)
Wilkins, W. F., Adamsville, Que. . . Hub Factory (w)
Wilkinson, A. W., Barrie, Ont. . . . . Flour Mill (s)
Wilkinson Plough Co., Ltd., Toronto Junction, Ont. . . . . Agricultural Implt. Factory (s)
Willard, F. F., East Angus, Que. . . . . Saw Mill
Willard, R. T., Ascot Corner, Que. . . . . Saw Mill
Willcox, Charles, McIntosh Mills, Ont. . . . Saw Mill
Willett, S. T., Chambly Canton, Que., Shovel Factory (w)
Williams, C. & Co., Toronto, Ont. . . Pickle Factory
Williams, C. B., Toronto, Ont. . . . Planing Mill (s)
Williams, Geo. H., Thorold, Ont., Basket Factory (w)
Williams, Greene & Rome Co., Ltd., Berlin, Ont., Shirt and Collar Factory (s)
Williams Hurlburt Co., Ltd., Colingwood, Ont., Hosiery Factory (s)
Williams, J. A. & Co., Zurich, Ont. . . . . Grist Mill
Williams, J. R., Gorrie, Ont. . . . . Shingle Mill (s)
Williams, Madison, Port Perry, Ont., Foundry and Machine Shop (s)
Williams Mfg. Co. Galt, Ont., Boot and Shoe Factory (s)
Williams Mfg. Co., Montreal, Que., Sewing Machine Factory (s)
Williams, R. S. & Sons Co., Ltd., Oshawa, Ont., Piano Factory (s)
Williamson, J. Fred, St. John, N.B., Machine Shop (s)
Williamson & Crombie, Kingsbury, Que., Saw Mill (w)
Willson Carbide Works Co., Ltd., Merritton, Ont., Carbide Factory (s)
Wilson, A., Eugenia, Ont. . . . . Sash Factory
Wilson Bros., Collingwood, Ont., Builders' Fcty. (s)
Wilson, David, Black Lake, Que. . . Chrome Mines
Wilson, C. & Son, Toronto, Ont. . . Machine Shop (s)
Wilson, Frank H. & Co., Yarmouth, N.S., Foundry (e)
Wilson, Hugh, Cannington, Ont. . . . . Saw Mill (s)
Wilson, James Merritton Ont., Foundry and Machine Shop (w)
Wilson, James & Sons, Fergus, Ont., Oat Meal Mill (w)
Wilson John & Sons, Farnham, Que., Tannery (s)
Wilson, J. & Co., Ottawa, Ont. . . . Wood Carvers
Wilson J. C. & Co., Glenora, Ont., Flour Mill and Machine Shop (w)
Wilson, J. C. & Co., Ltd., Montreal, Que., Envelope Factory (s)
Wilson, J. C. & Co., Ltd., Lachute and St. Jerome, Que. Paper Mills (w)
Wilson, Lytle, Badgerow Co., Ltd., Toronto, Ont., Vinegar Factory
Wilson, Matthew, Fordwich, Ont. . . . . Grist Mill
Wilson, Munroe & Cassidy, Toronto, Ont., Bindery (e)
Wilson, M. J. Cordage Co., Ltd., Chatham, Ont., Binder Twine Factory (s)
Wilson, M. J. & Sons, Smiths Falls, Ont., Harness Factory
Wilson-Steel Malting Co., Dundas, Ont., Malt House (s)
Wilson, S. B. & Son, Louise, Ont. . . Lumber Mill
Wilson, Wm., Indian Head, N.W.T. . . . . Grist Mill
Wilson, Wm., Wilson's Mills, Que., Saw and Grist Mill (w)
Wilson, Walter & Son, St. John, N.B., Saw Factory (e)
Wilson & Co., Arden, Man. . . . . Flour Mill (s)
Wilson & Cousins, Toronto, Ont. Mfg. Machinists (s)
Wimmer, J. M., Delhi, Ont. . . . . Foundry
Windsor Foundry & Machine Co., Ltd., Windsor, N.S. . . . . Foundry and Mfg. Machinists (s)
Windsor Furniture Co., Ltd., Windsor, N.S., Furniture Factory (s)
Windsor, J. W., Montreal, Que., Canning Factory (s)
Windsor Lumber Co., Ltd., Windsor, N.S., Lumber Mill (s)
Windsor Paper Box Factory, Windsor, Ont., Factory (e)
Windsor Plaster Co., Windsor, N.S., Plaster Mill (s)

Windsor Turned Goods Co., Ltd., Windsor, Ont., Bent Wood Factory (s)
Winer, J. & Co., Hamilton, Ont....Mfg. Chemists (s)
Wing & Simpson, St. Alexis des Monts, Que., Lumber Mill (w)
Winhold, C., Tavistock, Ont.....Factory
Winkler Milling Co., Winkler, Man., Flour Mill (s)
Winn & Co., Milton, Ont.,Boot and Shoe Factory (s)
Winnett, R. & Son, London, Ont.....Boiler Works
Winnipeg Box Factory, Winnipeg, Man., Factory (s)
Winnipeg Brewery, Winnipeg, Man. ..Brewery (s)
Winnipeg Shirt & Overall Mfg. Co., Winnipeg, Man.....Overall Factory (e)
Winslow, C. W., Dunnville, Ont., Builders' Fcty. (g)
Winter, John, Ormstown, Que.....Saw Mill (s)
Wire Fence Mfg. Co., St. John, N.B.....(s)
Wire-Woven-Wood Mfg. Co., Toronto, Ont., Patent Basket Factory (s)
Wire & Cable Co., Montreal, Que. .....Wire Mill (s)
Wise, Henry, Hillsdale, Ont., Builders' Factory (e)
Wiser, J. P. & Sons, Ltd., Prescott, Ont., Distillery (s)
Wismer, S., Grimsby, Ont.....Slackwork Cooperage
Wishart, D. & Son, Kenmore, Ont., Furniture Factory (s)
Woeller, Bolduc & Co., Waterloo, Ont., Furniture Factory (s)
Wolfe, Joseph N., Getson's Point, N.S., Oil Clothing Factory
Wolfren, H., Bracebridge, Ont.....Shingle Mill (s)
Wolowitch, B., Montreal, Que., Hat and Cap Fcty. (s)
Woltz Mfg. Co., Ltd., Toronto, Ont., Picture Frame Factory (s)
Wolverton Milling Co., Ltd., Wolverton, Ont., Flour Mill (w)
Wolvin Co., Cedar Hall, Que.....Lumber Mill (s)
Wood Art Glass Co., London, Ont., Glass Works (s)
Wood Bros., Brantford, Ont.....Flour Mill (s)
Lumber, Stave and Heading Factory (w)
Wood Bros., St. Catharines, Ont.....Tannery (s)
Wood, George & Son, Dundalk, Ont., Sash Fcty. (s)
Wood, John, Cold Brook Station, N.S.,
Wood, J. T., Rockwood, Ont., Knitting Factory (s)
Woodbridge Roller Mills, Woodbridge, Ont.
Woodbridge, T. & Co., Toronto, Ont.....Factory (e)
Woodburn Milling Co., Ltd., Glencoe, Ont., Flour Mill (s)
Woodcock, J. W., Mount Albert, Ont., Planing Mill (s)
Woodcock, John E., Tamworth, Ont., Lumber Mill (w)
Woodill Bros., Sydney, N.S.....Tannery
Woodley, R., Tyrone, Ont.....Saw Mill
Woodman, D. E., Coldbrook, N.S., Woodworking Factory (s)
Woodruff, J. M., Sydenham, Ont., Grist and Saw Mill (w)
Woods, E& Son, Amherstburg, Ont., Machine Shop (s)
Woods, George, Tamworth, Ont. Cheese Box Factory (w)
Woods, James W., Ottawa, Ont., Lumbermen's Supply Factory (e)
Woods & Bro., Roblin, Ont.....Cooperage (w)
Woods & Spicer, Ltd., Vancouver, B.C., Shingle Mill (s)
Woodside Bros., Port Arthur, Ont.....Foundry
Woodstock Cereal Co., Ltd., Woodstock, Ont., Oatmeal Mill (s)
Woodstock Mfg. Co., Ltd., Woodstock, N.B., Wood Workers (s)
Woodstock Spring Mattress Co., Woodstock, Ont., Factory
Woodstock Wagon & Mfg. Co., Ltd., Woodstock, Ont. .....Wagon Works (s)
Woodstock Wind Motor Co., Ltd., Woodstock, Ont. .....Machine Shop (s)
Woodstock Woodworking Co., Ltd., Woodstock, N.B.....Planing Mill (s)
Woodsworth, Robert, Shubenacadie, N.S., Shingle Mill (s)
Woodworkers, Ltd., Wiarton, Ont., Builders' Factory (s)
Woodworth, Alex., Gay's River, N.S.....Saw Mill
Wooldridge, M., Palmerston, Ont., Builders' Factory (s)
Woon, Robert & Co., Oshawa, Ont., Machine Works (s)
Wooster, T., Aylmer, Ont.....Builders' Factory (s)
Wooton, Thomas, Guelph, Ont.....Hosiery Factory
World Furnishing Co., Ltd., Orillia, Ont., Furniture Factory (e & s)
Wormwith Piano Co. Kingston, Ont., Piano Factory (s)
Worsley, A., Vancouver, B.C., Confectionery Fcty.
Worth & Martin, Toronto, Ont.....Electricians (e)
Wortman & Ward Mfg. Co., Ltd., London, Ont., Foundry and Machine Shop (s)
Wray Corset Mfg. Co., London, Ont., Corset Factory
Wright, Albert, Pembroke, Ont., Moccasin Fcty. (s)
Wright, C. F., Cornwall, Ont.....Machinist (w)
Wright Edgar, Pembroke, Ont., Moccasin Fcty. (s)
Wright, E. T. & Co., Hamilton, Ont., Stamped Tin Works (e)
Wright Hat Co., Ltd., London, Ont.....Factory
Wright, John & Sons, Owen Sound, Ont., Flour Mill (s)
Wright, J. A. & Co., Cutler, Ont.....Lumber Mill
Wright, Newton, Woodstock, Ont., Hub Factory (s)
Wright, N. N. & Co., Cutler, Ont.....Saw Mill
Wright, R. H., Odessa, Ont.....Chair Factory (s)
Wright, R. T., Campbellton, P.E.I.....Grist Mill
Wrighton W. F., Sarnia, Ont. ..Leather Factory (s)
Wright, W. G., Hamilton, Ont.....Machine Shop (s)
Wrought Iron Range Co., Ltd., Toronto, Ont., Metal Works (s)
Wuerth, Haist & Co., Crediton, Ont....Flax Mill (s)
Wylie, James H., Almonte, Ont., Woolen Cloth Mill (w)
Wynn, T. H., Hamilton, Ont. ..Tack Factory (e)
Wyoming Woolen Mills Co., Wyoming, Ont. Woolen Mill
Yale-Columbia Lumber Co., Ltd., Nakusp, B.C...(s)
Yamaska Milling Co., Adamsville, Que., Flour Mill
Yates, John L., Hatchley Station, Ont., Lumber and Shingle Mill
Yates, T., Baldwin, Ont.....Saw Mill
York Lumber Co., Gaspe, Que.....(s)
York Mfg. Co., Ltd., Toronto, Ont., Laundry Machinery (e)
York Milling Co., Ltd., York, Ont.....Grist Mill
York & Garrow, Chesterville, Ont., Builders' Fcty (s)
Young, Andrew, Montreal, Que. ..Machine Shop (s)
Young Bros., Gibraltar, Ont.....Shingle Mill
Young, C. T., Beaverton, Ont.....Woolen Mill (s)
Young, Frank A., Blenheim, Ont., Builders' Fcty. (s)
Young, James, Manchester, Ont., Builders' Fcty. (s)
Young, James W., Doncaster, Ont., Fertilizer Works (s)
Young Peter, Almonte, Ont.....Foundry (s)
Young, Wm., Battersea, Ont., Saw Mill and Cheese Box Factory
Young & Buck, Killarney, Man.....Flour Mill (s)
Young & Co., Toronto, Ont., Builders' Factory (s)
Young & Leslie, Owen Sound, Ont., Builders' Factory (s)
Young & Leslie, Owen Sound, Ont., b
Zock, J. J. & Co., Toronto, Ont., Jewelry Fcty. (e)
Zryd Gas Machine Co., Ltd., Hespeler, Ont., Fcty.
Zwicker, E. & Sons, New Germany, N.S., Saw Mill
Zwicker, J. H., Mahone Bay, N.S.....Ship Yard

? ? ?

After six years more Oliver Typewriters are being sold than machines of any other make.—WHY ?

From fifteen to twenty-five per cent. more work can be done on the Oliver Typewriter than any other make. —WHY

The Trust Typewriters are sold in Canada for from $20 to $30 more than in the United States.—WHY ?

The Oliver Typewriter is sold in Canada at the same price as in the United States.—WHY ?

The Oliver Typewriter is made in Canada.—WHY ?

The Grand Trunk Railway Company, and Canadian Pacific Railway Company use Oliver Typewriters for their heaviest work.—WHY ?

One hundred and sixty-seven Railroads, and a majority of the largest corporations in the world use Oliver Typewriters.—WHY ?

The Carnegie Companies, Pittsburg, use 250 Oliver Typewriters, and no other.—WHY ?

Merchants who do their own typewriting prefer the Oliver machine.—WHY ?

If you cannot answer these questions and want to know, address,

LINOTYPE COMPANY,

156-158 St. Antoine Street, MONTREAL.
55 Victoria Street, TORONTO.

Or any agent of the Oliver Typewriter.

COMPLIMENTARY.

This entire book was Set and Printed by the JOB DEPARTMENT of "THE MONTREAL WITNESS," JOHN DOUGALL & SON, Proprietors, Montreal, Canada.

The book is printed on No. 2 book paper from the Mills of the E. B. EDDY CO., LTD., Hull, Canada.

MESSRS. JOHN LOVELL & SON, Montreal, Canada, Bound and Stamped the Publication.

THE MANUFACTURERS' LIST CO.,

Publishers,

MONTREAL AND TORONTO, Canada.

52740

HIGH GRADE RUBBER GOODS MADE IN CANADA

MANUFACTURERS OF

BELTING
HIGH PRESSURE PACKINGS
VALVES
VALVE SHEET
TUBING
CLOTHING
GASKETS

THE GUTTA PERCHA & RUBBER M'F'G CO. OF TORONTO LIMITED — TRADE MARK

SUPERIOR IN QUALITY
SATISFACTORY IN SERVICE

RUBBER HOSE
for WATER
SUCTION
STEAM
AIR
FIRE PROTECTION
ACIDS
BREWERS'
PNEUMATIC TOOLS

MALTESE CROSS BRAND

Sole Manufacturers of the Celebrated "MALTESE CROSS" and "LION" Brand Rubbers.

The Best Fitting, Best Wearing and Most Stylish Rubber Footwear on the Market.

Special Attention Given to Export Orders.

LION BRAND

THE GUTTA PERCHA & RUBBER MFG. CO. OF TORONTO LIMITED

HEAD OFFICE AND WAREROOMS:
Branches: MONTREAL, WINNIPEG 45-47 AND 49 WEST FRONT STREET, TORONTO, CAN.

CARRIER, LAINE & CO. LEVIS, P. Q.
—(OPPOSITE QUEBEC)—

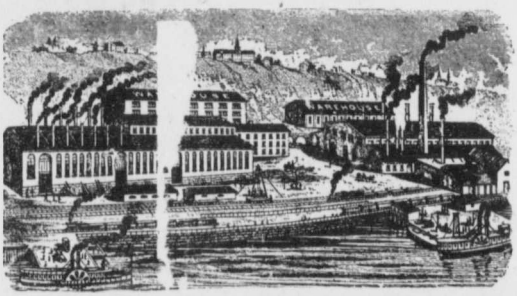

Engineers, Founders,
Machinists,
Boiler-Makers,
Bridge, Steamboat and
Dredge Builders,
Stove Manufacturers,
General Contractors.

SHIPPING FACILITIES:

BY RAIL

Grand Trunk Rail[illegible]and connections
Quebec Central R[illegible]ay and connections
Intercolonial Rail[illegible]and connections
Canadian Pacific [illegible]lway and connections
Quebec & Lake S[illegible]hn Railway and connections
Great Northern R[illegible]ay and connections

TO ALL POINTS.

ALL POINTS REACHED BY NAVIGATIO[illegible]

We own our own docks. We can berth a steamer, steamboat or [illegible]y other craft, and our docks are fitted w th every possible device for the handling of [illegible]y or light freight.