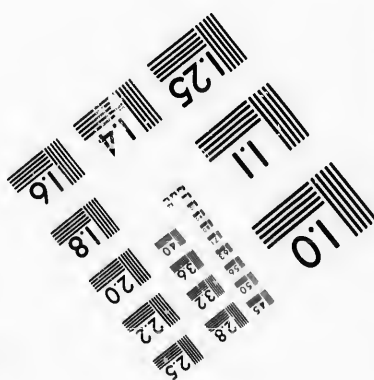
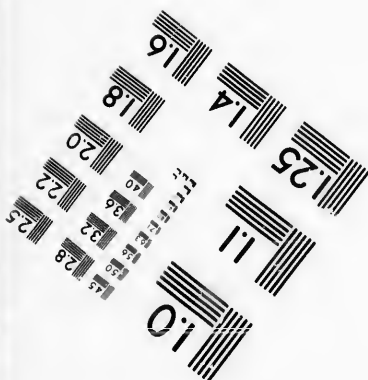
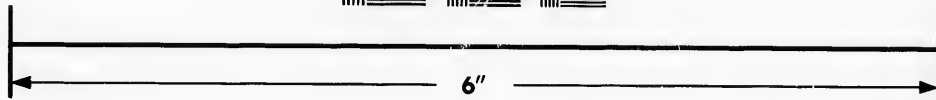
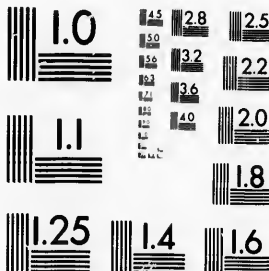

**IMAGE EVALUATION
TEST TARGET (MT-3)**



**Photographic
Sciences
Corporation**

23 WEST MAIN STREET
WEBSTER, N.Y. 14580
(716) 872-4503

Ca

15 28
14 32
13 22
12 20
11 18

**CIHM/ICMH
Microfiche
Series.**

**CIHM/ICMH
Collection de
microfiches.**



Canadian Institute for Historical Microreproductions / Institut canadien de microreproductions historiques

10

© 1987

Technical and Bibliographic Notes/Notes techniques et bibliographiques

The Institute has attempted to obtain the best original copy available for filming. Features of this copy which may be bibliographically unique, which may alter any of the images in the reproduction, or which may significantly change the usual method of filming, are checked below.

L'Institut a microfilmé le meilleur exemplaire qu'il lui a été possible de se procurer. Les détails de cet exemplaire qui sont peut-être uniques du point de vue bibliographique, qui peuvent modifier une image reproduite, ou qui peuvent exiger une modification dans la méthode normale de filmage sont indiqués ci-dessous.

- Coloured covers/
Couverture de couleur
- Covers damaged/
Couverture endommagée
- Covers restored and/or laminated/
Couverture restaurée et/ou pelliculée
- Cover title missing/
Le titre de couverture manque
- Coloured maps/
Cartes géographiques en couleur
- Coloured ink (i.e. other than blue or black)/
Encre de couleur (i.e. autre que bleue ou noire)
- Coloured plates and/or illustrations/
Planches et/ou illustrations en couleur
- Bound with other material/
Relié avec d'autres documents
- Tight binding may cause shadows or distortion
along interior margin/
La reliure serrée peut causer de l'ombre ou de la
distorsion le long de la marge intérieure
- Blank leaves added during restoration may
appear within the text. Whenever possible, these
have been omitted from filming/
Il se peut que certaines pages blanches ajoutées
lors d'une restauration apparaissent dans le texte,
mais, lorsque cela était possible, ces pages n'ont
pas été filmées.
- Additional comments:/
Commentaires supplémentaires:

- Coloured pages/
Pages de couleur
- Pages damaged/
Pages endommagées
- Pages restored and/or laminated/
Pages restaurées et/ou pelliculées
- Pages discoloured, stained or foxed/
Pages décolorées, tachetées ou piquées
- Pages detached/
Pages détachées
- Showthrough/
Transparence
- Quality of print varies/
Qualité inégale de l'impression
- Includes supplementary material/
Comprend du matériel supplémentaire
- Only edition available/
Seule édition disponible
- Pages wholly or partially obscured by errata
slips, tissues, etc., have been refilmed to
ensure the best possible image/
Les pages totalement ou partiellement
obscurcies par un feuillet d'errata, une pelure,
etc., ont été filmées à nouveau de façon à
obtenir la meilleure image possible.

This item is filmed at the reduction ratio checked below/
Ce document est filmé au taux de réduction indiqué ci-dessous.

10X	14X	18X	22X	26X	30X
<input type="checkbox"/>	<input type="checkbox"/>	<input type="checkbox"/>	<input checked="" type="checkbox"/>	<input type="checkbox"/>	<input type="checkbox"/>
12X	16X	20X	24X	28X	32X

The copy filmed here has been reproduced thanks to the generosity of:

D. B. Weldon Library
University of Western Ontario
(Regional History Room)

The images appearing here are the best quality possible considering the condition and legibility of the original copy and in keeping with the filming contract specifications.

Original copies in printed paper covers are filmed beginning with the front cover and ending on the last page with a printed or illustrated impression, or the back cover when appropriate. All other original copies are filmed beginning on the first page with a printed or illustrated impression, and ending on the last page with a printed or illustrated impression.

The last recorded frame on each microfiche shall contain the symbol \rightarrow (meaning "CONTINUED"), or the symbol ∇ (meaning "END"), whichever applies.

Maps, plates, charts, etc., may be filmed at different reduction ratios. Those too large to be entirely included in one exposure are filmed beginning in the upper left hand corner, left to right and top to bottom, as many frames as required. The following diagrams illustrate the method:

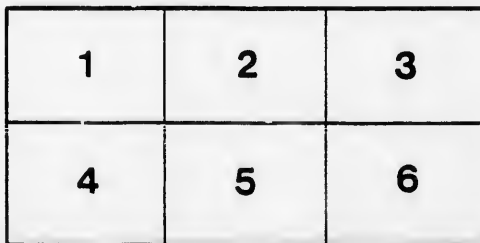
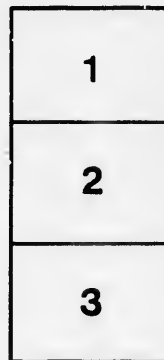
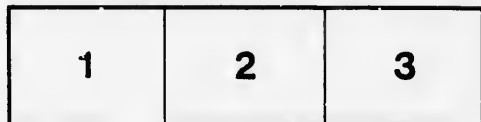

L'exemplaire filmé fut reproduit grâce à la générosité de:

D. B. Weldon Library
University of Western Ontario
(Regional History Room)

Les images suivantes ont été reproduites avec le plus grand soin, compte tenu de la condition et de la netteté de l'exemplaire filmé, et en conformité avec les conditions du contrat de filmage.

Les exemplaires originaux dont la couverture en papier est imprimée sont filmés en commençant par le premier plat et en terminant soit par la dernière page qui comporte une empreinte d'impression ou d'illustration, soit par le second plat, selon le cas. Tous les autres exemplaires originaux sont filmés en commençant par la première page qui comporte une empreinte d'impression ou d'illustration et en terminant par la dernière page qui comporte une telle empreinte.

Un des symboles suivants apparaîtra sur la dernière image de chaque microfiche, selon le cas: le symbole \rightarrow signifie "A SUIVRE", le symbole ∇ signifie "FIN".

Les cartes, planches, tableaux, etc., peuvent être filmés à des taux de réduction différents. Lorsque le document est trop grand pour être reproduit en un seul cliché, il est filmé à partir de l'angle supérieur gauche, de gauche à droite, et de haut en bas, en prenant le nombre d'images nécessaire. Les diagrammes suivants illustrent la méthode.



L

TO

LIST OF VOTERS

FOR THE

TOWNSHIP OF CARADOC

FOR THE

YEAR 1881.

STRATHROY, ONT. :

"THE AGE" BOOK AND JOB PRINTING HOUSE, FRONT STREET.

1881.

SCHEDULE OF POST OFFICES.

1. STRATHROY.
2. MOUNT BRYDGES.
3. DELAWARE.
4. MUNCEY.
5. CHRISTINA.
6. LONGWOOD.
7. LONGWOOD STATION.
8. GLEN OAK.
9. ROND EAU.
10. KOMOKA.
11. LONDON.
12. HENDRICK.
13. DUNCRIEF.
14. MIDDLEMISS.
15. BRANTFORD.
16. GLENCOE.
17. COLDSTREAM.
18. LEAMINGTON.
19. ILBERTON.
20. ARKONA.
21. WARWICK.
22. GLENWORTH.
23. NEW SALEM.
24. WOODSTOCK.
25. GALT.
26. AMIENS.
27. BYRON.
28. CAIRNGORM.
29. GRANTON.
30. LAMBETH.
31. LONDON.
32. SALESFORD.
33. NEWBRIDGE.
34. WARDSVILLE.
35. OSMAN.
36. SOUTHWOLD.
37. RAPER.
38. TORONTO.

VOTERS' LIST, 1881, MUNICIPALITY OF CARADOC.

POLLING SUB-DIVISION NO. 1,

Comprising all that portion of the Township lying East of the Side Road between Lots Nos. 12 and 13, and South of the Centre of the 1st Con.

PART I.—Persons entitled to vote at BOTH Municipal Elections and Elections to the Legislative Assembly.

Roll No.	NAME.	LOT.	Concession or Range	Other Description.	P.O.
J 19	Allan, Robert	part W half S half 21 N corner N half 21	1 R 1 N	Owner.....	3
J 21	Anderson, John D..	N half 18	R 1 S	Owner.....	3
J 23	Anderson, Charles G	N half 19	R 1 S	Owner.....	3
J 22	Aldritt, James	part D.....	W M R	Owner.....	4
J 119	Bartlett, Jonathan ..	S part 20	R 1 S	Tenant	3
J 109	Bateman, George	W pt 4	E M R....	Owner.....	4
118	Bateman, John T....	N half N quarter 17..	R 3 S	Owner.....	2
J 117	Bateman, Thomas ..	S half N half 17	R 3 S	Tenant	4
J 91	Bell, John	W half N half 17	R 1 N	Tenant	2
105	Bracher, John	part W half S half 17	R 1 S	Owner.....	3
J 90	Borley, William	E half S half 18.	1	Owner.....	2
J 88	Brown, William	E pt N half 22	R 1 N	Tenant	3
J 106	Brodie, John	centre part 6	E M R....	Owner.....	4
107	Brodie, Duncan.....	centre part 6	E M R....	Tenant	4
J 108	Broom, Samuel.....	E half 14	W M R	Owner.....	4
J 113	Burwell, Mahlon....	S half S half 17.....	R 4 S	Owner.....	2
		N part 17	R 5 S		
J 114	Burwell, John	N half 19	R 4 S	Owner.....	2
J 115	Burwell, George ..	E part N half 17	R 4 S	Owner.....	2
		N half 18	R 4 S		
		20.....	R 3 S		
		S half 17.....	R 4 S		
		S half 17	R 5 S		
		S half 18.....	R 5 S		
111	Burwell, Isaac B jr	part 19	R 5 S	Owner.....	2
		S half 18.....	R 4 S		
		part 19	R 3 S		
		20.....	R 3 S		
		S half 17.....	R 4 S		
		S half 19.....	R 4 S		

POLLING SUB-DIVISION NO. 1.

Roll No.	NAME.	LOT.	Concession or Range	Other Description.	P.O.
1061	Burwell, Beverly R	14 Del west			2
		20	R 3 S	Owner	
		S half 17	R 4 S		
		S half 19	R 4 S		
116	Burwell, Francis	S half 17	R 5 S	Occupant	2
		N half 18	R 3 S	Owner	
J 230	Carruthers, George	B S half 16, E ½ S ½ 15	R 1 N	Owner	5
627	Cady, John H	part 12	E 5 S	Owner	4
J 246	Chatterly, Walter	S half 14	R 1 N	Tenant	5
J 238	Chambers, James	parts 12, 13	R 5 S	Owner	4
218	Clark, Joseph	part N half 21	R 1 N	Owner	2
J 251	Clark, J M	part N half 21	R 1 N	Tenant	2
220	Clark, Edward	part N half 21	R 1 N	Tenant	2
J 219	Cobbald, James R	S half 14	1	Tenant	5
J 213	Coy, John	N half S half 20	1	Owner	2
		part N half 21	R 1 N		
J 233	Cox, James	6	W M R	Owner	4
J 234	Costello, John	E half 5	W M R	Owner	4
J 235	Costello, Patrick	W half 4	W M R	Owner	4
J 236	Cobbins, William	S part 3	W M R	Owner	4
J 237	Cobbins, Robert	S part 12	R 5 S	Owner	4
J 242	Collins, Thomas	N half 17	R 4 S	Tenant	4
J 241	Collins, William	W part S half 18	R 3 S	Owner	4
J 243	Collins, John	S part S half 16	R 3 S	Owner	3
243	Covney, John sr	S half 17	R 3 S	Owner	2
241	Covney, John jr	S half 17	R 3 S	Farmer's Son	2
245	Covney, Richard	S half 17	E M R	Farmer's Son	2
J 239	Covney, Thomas	W part S half 17	R 1 N	Owner	2
J 232	Costello, William	N part 6, S part 7	E M R	Owner	4
1062	Deadman, Henry	Delaware West	5 Reg. St.	Owner	3
J 273	Donovan, William	S half N half 20	R 2 S	Owner	3
J 279	Donaldson, David J	N half 20	R 1 S	Owner	29
275	Donaldson, John H	N half 20	R 1 S	Owner	3
276	Drake, Thomas	W part 21	R 1 S	Owner	3
277	Drake, Elias	W part 21	R 1 S	Farmer's Son	3
J 292	Erwin, George	E half S half 14, sub	R 1 S	Owner	5
		lots 33, 34, 35, 36,			
J 298	Erwin, James	37, 38, 39, D. W	R 1 S	Owner	5
		W half S half 14			
J 328	Faulds, Thomas	7	W M R	Owner	4
J 329	Faulds, William M	2	W M R	Occupant	4
J 326	Fisher, James sr	N half 13	R 1 S	Owner	5
J 327	Fisher, James jr	W half N half 13	R 1 S	Owner	5
J 322	Fisher, Benjamin	part S half 13	R 1 N	Tenant	5
331	Forsythe, William	N part 12	R 5 S	Owner	4
J 330	Forsythe, George	N part 12	R 5 S	Owner	4
J	Fortner, Joseph	pt N ½ 16	R 1 S	Tenant	3
333	Furey, James	part D	W M R	Owner	4

POLLING SUB-DIVISION NO. 1.

Roll No.	NAME.	LOT.	Concession or Range	Other Description.	P.O.
370	Gowanlock, John	part 21	R 4 S	Owner	3
J 368	Guest, Wm A	N half 20	R 4 S	Owner	3
J 371	Giles, William sr	23, 22	R 4 S	Owner	3
J 372	Giles, William jr	23, 22	R 4 S	Farmer's Son	3
J 373	Giles, Henry	S part 19	R 5 S	Tenant	3
J 369	Greenslade, James	part 21	R 4 S	Tenant	3
J 359	Getty, Charles S	S half 17, 18	R 1 N	Owner	2
J 360	Getty, John M	S half 17, 18	R 1 N	Farmer's Son	2
361	Getty, George W	S half 17, 18	R 1 N	Farmer's Son	2
J 374	Glennie, George D	S half 22	R 1 N	Owner	3
J 366	Graves, James	N half 3	W M R	Tenant	4
		N half 3	E M R	Owner	4
J 418	Haws, George	W pt N 1/2 22	R 1 N	Tenant	3
J 1063	Haws, Samuel	lots 1, 2, 10, 11, 12, 13, 14	Del. West	Owner	3
J 434	Haggarty, George	S half 20	R 4 S	Owner	3
J 433	Haggarty, John	S half 20	R 4 S	Owner	3
J 448	Hacker, William	S half 19, 20	R 1 S	Tenant	3
J 429	Hetley, Robert	W half S half 15	R 1 N	Owner	5
J 420	Heath, Thomas	N pt N half 21	2	Owner	2
J 435	Howe, James	N half 17	R 2 S	Owner	3
J 436	Howe, John	N half 17	R 2 S	Owner	3
J 445	Innis, Hugh H	E half 22	1	Owner	3
	James, David	S half 14	1	Owner (see 5)	1
J 448	Jarmin, Henry	N half N half 20	R 2 S	Owner	3
J 449	Jenkins, Alfred	E part S half 17	R 1 N	Owner	3
466	King, Thomas	cor S half 17	R 2 S	Owner	3
247	Kinck, William	S half 14	R 1 N	Owner	5
J 497	Lang, James	2	E M R	Owner	3
J 532	Lowthian, Richard	W part 23	R 1 N	Owner	3
498	Lockwood, Henry	S half S half 21	R 1 N	Owner	3
499	Lockwood, Charles	S half S half 21	R 1 N	Farmer's Son	3
J 500	Lockwood, John A	N 1/2 15	R 1 S	Tenant	3
J	Lockwood, George	S half 20	R 1 N	Owner	3
J 503	Lockwood, Henry	24, N 1/2 20 parks 2, 3	R 1 S	Owner	3
		4, 5, Del., S half 21	R 2 S	Owner	3
J 494	Luce, Asa	pt W half N half 17	R 1 S	Owner	5
328	McIntyre, Malcolm	part 12	R 5 S	Tenant	4
J 630	McCallum, Peter	part 20	R 5 S	Owner	4
1065	McFee, George	45 Del west	14 K at	Owner	3
J 629	McGregor, Charles	part 12	R 5 S	Owner	4
J 630	McGregor, Alexander	part 12	R 5 S	Owner	4
622	McGregor, John sr	pt S half 1, part D	W M R	Owner	4

POLLING SUB-DIVISION NO 1.

Roll No.	NAME.	LOT.	Concession or Range	Other Description.	P.O.
623	McGregor, John, jr	pt S half 1, part D ..	W M R ..	Farmer's Son...	4
624	McGregor, Peter	pt S half 1, part D ..	W M R ..	Farmer's Son...	4
625	McGregor, Thomas	pt S half 1, part D ..	W M R ..	Farmer's Son...	4
621	McKenzie, John	part S half 13	R 1 N ..	Owner	5
1070	McLaren, Alexander	6, 7, 8 K St Del west	Owner	3
J 611	McDonell, Peter	N half 13, 14	R 1 N ..	Tenant	5
633	Nagle, Thomas	part 19	R 1 N ..	Owner	3
648	Nagle, Walter	E half N half 17	R 1 S ..	Owner	5
634	Nagle, Henry B.	part 19	R 1 N ..	Farmer's Son...	3
635	Nagle, John	part 19	R 1 N ..	Farmer's Son ..	3
J 647	Nash, Ephraim	N half 14	R 1 S ..	Owner	5
J 650	Nagle, George	N half 18	R 2 S ..	Owner	3
J 651	Nagle, Robert	S half 18	R 1 S ..	Owner	5
J 367	Nagle, Samuel	N part 3	W M R ..	Owner	32
J 645	Nagle, William	N half 15	R 1 N ..	Owner	3
J 670	Owens, Thomas jr.	S part 6	E M R ..	Tenant	4
669	Owens, Thomas sr.	S part 6	E M R ..	Owner	4
J 663	Orr, Roland	W part N half 5	W M R ..	Owner	5
J 667	Orr, William	E pt N half 5	W M R ..	Tenant	5
J 669	Parker, Duncan	S half 15	1	Tenant	5
J 1067	Fenfold, Henry	parts 23, 24, (27, 28, 29 30, 31, 32 Del. West	R 1 N ..	Owner	3
J 706	Portsmouth, Peter	S half 16, 25 Del west	R 1 S ..	Owner	3
J 708	Price, Richard	S half 8	W M R ..	Owner	2
J 707	Price, Robert	N half 8	W M R ..	Owner	2
J 707	Price, Thomas	N half 8	W M R ..	Owner	2
J 709	Pulling, James	S $\frac{1}{2}$ S $\frac{1}{2}$ 17, S half 18	R 2 S ..	Owner	2
J 747	Reily, William H.	W part S half 19	R 2 S ..	Owner	2
J 744	Reily, John D	E part S half 19	R 2 S ..	Owner	2
J 743	Reily, James	parts N half 16, 17	R 1 S ..	Owner	2
796	Robinson, Joseph	W half 5	E M R ..	Owner	2
J 745	Robinson, Robert	W half 5	E M R ..	Tenant	2
748	Robinson, Thomas	S half 13	1	Owner	2
749	Robinson, Joseph	S half 13	1	Farmer's Son...	2
J 833	Seabrook, Sidney	23, 22, N part 21	R 1 S ..	Owner	3
J 825	Scott, John	part A	E M R ..	Owner	3
J 824	Shaw, William	W $\frac{1}{2}$ S $\frac{1}{2}$ 15	R 1 S ..	Owner	5
J 823	Smith, Charles	pt N $\frac{1}{2}$ 21, pt S $\frac{1}{2}$ 20	R 4 S, R 3 S	Tenant	3
J 817	Splayford, George	E half S half 27	1	Tenant	2
J 814	Stiltz, Charles	N part 17	R 1 N ..	Tenant	2
J 816	Stuart, Angus A	S half N half 20	R 1 N ..	Tenant	2
J 816	Stuart, Angus A	N half 18	R 1 N ..	Owner	3

Roll No.	NAME.	LOT.	Concession or Range	Other Description.	P.O.
J 826	Stuart, Charles	N part E half 4	E M R	Owner	2
829	Stuart, John	N part E half 4	E M R	Farmer's Son	2
828	Stuart, Alexander	W half E half 5	E M R	Owner	2
J 831	Sullivan, Patrick	pt N half 20	R 3 S	Tenant	3
832	Sweeney, James	N half 19	R 2 S	Owner	3
J 856	Thomas, Joseph	N half S half 17	1	Tenant	3
J 855	Toles, Peter	S W ¼ S half 19 E part S half 18	1 R 1 N	Owner	2
J 859	Tull, Samuel	E half N half 10 E part S half 11	R 1 N 1	Owner	5
J 856	Tull, Robert	N half 16 S half 16	R 1 N 1	Owner	2
J 860	Tull, John	N half S half 17	R 2 N	Owner	2
J 216	Tapholme, Robert	S pt N half 21	R 1 N	Tenant	2
J 817	Vail, John	part N half 14	R 1 N	Owner	5
875	Venner, William jr.	part N half 19	R 3 S	Tenant	4
J 937	Walker, Barton	E part E half 5	E M R	Owner	2
J 924	Waters, William H	pt S half 21 and 22 N pt 21 and 22	1 R 1 N	Owner (see 5)	4
J 925	Waters, Arthur	pt S half 21 and 22 N pt 21 and 22	1 R 1 N	Farmer's Son	2
J 937	Walker, Barton	E half E half 5	R 1 N	Owner	4
J 923	Waters, Cornelius	part N half 21 half 20, W pt		Owner Tenant	2 2
J 939	Weld, Stephen	S half 20, E ½ 2		Owner, (see 2)	3
J 940	Weld, Joseph	W pt N half 21		Owner	3
914	Weeks, George	23, 24		Owner	2
915	Weeks, John	23, 24		Farmer's Son	2
916	Weeks, Thomas	23, 24		Farmer's Son	2
920	Webb, Arthur	S half S half 20	1	Owner	2
J 935	Whiting, William B.	1	W M R	Owner	4
J 936	Whiting, James W.	S pt E half 4	E M R	Owner	4
J 934	Whiting, Richard E.	S half 3	E M R	Owner	4
J 926	Windsor, Timothy	S half N half 19	R 1 N	Owner	2
J 92	Windsor, Francis	E half N half 19	R 1 N	Owner	2
J 933	Williamson, John	E half S half 15	R 1 S	Owner	5
J 941	Withers, Richard	parts 7, 8	E M R	Tenant	4
J 938	Woods, George	W pt S pt 19, 20	R 3 S	Tenant	3

PART II.—Persons entitled to Vote at Municipal Elections ONLY.

332	Forsythe, John	part 1	E M R	Owner	4
365	Goodridge, George	part W half S half 17	R 1 S	Owner	3
874	Graves, Richard	part 1	E M R	Owner	4
492	Lewis, John	pt S E half 22	R 1 N	Owner	3
1060	McFee, Alexander	18, 19, 20 Del W		Owner	3

POLLING SUB-DIVISION NO. 2.

Roll No.	NAME.	LOT.	Concession or Range	Other Description.	P.O.
830	Smith, Herbert.....	part S half 19	R 4 S ..	Tenant	3
873	Vennor, John	part 1	E M R	Owner.....	4
1069	Waggoner, Gordon ..	26 Bir St., Del W	Owner.....	3
1068	Wells, John	21, 22, 23 Bir St	Del. West	Owner.....	3

POLLING SUB-DIVISION NO. 2,

Comprising all that portion of the Township lying South of the 3rd Con. and West of the Side Road between Lots Nos. 12 and 13.

PART 1.- Persons entitled to vote at BOTH Municipal Elections and Elections to the Legislative Assembly.

Roll No.	NAME.	LOT.	Concession or Range	Other Description.	P.O.
20	Anderson, Donald ..	pt W half N half 1 ..	R 1 S	Owner.....	6
J 16	Atkinson, Francis ..	S part 1	2	Owner.....	7
J 75	Bateman, John C	pt N half 9	2	Owner, (see 4) ..	7
76	Bateman, Elisha	pt N half 9	2	F S, (see 4).....	7
J 78	Bateman, Charles E ..	S half 4	2	Owner.....	7
J 79	Bateman, Samuel	W half S half 5	2	Owner.....	7
J 93	Bateman, Edward C ..	N half 12	R 1 N	Owner.....	5
	Bateman, Francis J ..	N half 12	R 1 N	Farmer's Son..	5
J 100	Bateman, Thomas	W half S half 12	R 1 N	Owner.....	5
101	Bateman, John	N half 12	R 1 S	Owner.....	5
J 102	Bateman Wm R	E pt S half 12	R 1 N	Owner.....	5
103	Bateman, Charles	E pt S half 12	R 1 N	Owner.....	5
	Bateman, Robert, ...	N half 11	R 1 S	Owner.....	5
	Bateman, Robert, ...	pt S half 11	R 1 N	Owner.....	5
98	Bateman, Edward....	N half 10	R 1 S	Owner.....	5
J 97	Bateman, Wm J	N half 10	R 1 S	Owner.....	5
J 80	Beattie, James	S part 6	2	Owner.....	7
J 95	Bissell, Levi	S half 10 gore	R 1 N	Owner.....	6
231	Cady, Isaac M er	pt N half 1	R 1 S	Owner.....	6
1037	Campbell, Neil	E pt 1	R 1 N	Tenant	6
1052	Cady, John	72 Melbourne	Owner.....	6
J 189	Cawthrope, George ..	N half 1	1	Owner.....	7
J 199	Carruthers, John	E half S half 9	2	Owner.....	2

POLLING SUB-DIVISION NO. 2.

Roll No.	NAME.	LOT.	Concession or Range	Other Description.	P.O.
J 228	Carruthers, James D	W half S half 9, N ½ 5	2, R 1 S ..	Owner	6
J 228	Carruthers, Robert ..	E pt S ½ 6	R 1 N	Owner	6
J 229	Carruthers, Arthur ...	E pt S ½ 6, W p S ½ 6	R 1 N	Owner	6
J 221	Cavin, Hugh	S half 4	1	Owner	6
J 220	Cavin, Caleb	S half 4	1	Tenant	6
1026	Cady, Isaac W	30 Melbourne		Owner	6
212	Cleverdon, L	N cor, N ½ 9	R 1 N	Owner	1
200	Clark, Nathaniel	E pt S ½ 10, N half 10	1, 2	Owner	2
201	Clark, John	E pt S ½ 10, N half 10	1	Farmer's Son...	2
202	Clark, James	E pt S ½ 10, N half 10	1	Farmer's Son...	2
203	Clark, William	E pt S ½ 10, N half 10	1	Farmer's Son...	2
1025	Clark, Samuel	58, 59, 60, 61, 62, 63 Mel		Owner	6
204	Coleman, William H	E half N half 11	1	Owner	2
J 205	Coleman, Darins	W half N half 11	1	Owner	2
J 225	Cooper, William	pt S ½ 3, S ½ 1, W ½ 2	1	Owner	6
226	Cooper, William J	S half 1	1	Farmer's Son ..	6
J 223	Cooper, James	W ½ N ½ 3, E half 2 ..	1	Owner	6
224	Cooper, Thos H	E half 2	1	Farmer's Son...	3
1024	Coulter, Ralph	47, 58, 59 Mel	R 1 N	Owner	6
J 1045	Cornell, Christopher	Sub lots 13, 14, 15, 16	R 1 N	Owner	1
J 290	Erritt, Thomas	part N ½ 3	R 1 N	Owner	6
J 289	Erritt, Samuel	N half 4 gore	R 1 N	Owner	6
J 291	Erritt Henryl.	S half 7	R 1 N	Owner	6
J 296	Evans, Alfred	S pt N half 1	R 1 S	Owner	6
1030	Ferguson, Jacob	Sub lot 11	R 1 N	Owner	6
J 329	Ferguson, David	W part S half 2	R 1 S	Owner	6
500	Fenwick, John	E part S half 12	R 1 N	Owner	5
J 331	Fenwick, Barnabas ..	E part S half 12	R 1 N	Tenant	5
J 317	Fenwick, Edward	W half S half 8	R 1 N	Owner	6
318	Fenwick, James	E half S half 8	R 1 N	Owner	30
J 1031	Fletcher, Robert	Sub lot 12	R 1 N	Owner	6
J 316	Fenwick, John	W ½ N ½ 10	R 1 N	Owner	5
1033	Gowman, Thomas	part 1	R 1 N, R 1 S	Owner	6
J 366	Grigg, William	S half 8	R 1 S	Tenant	6
J 377	Grigg, William	parts 10, 11, 12	2	Owner	2
426	Halloway, Alfred	part S half 5	R 1 N	Owner	6
1034	Harris, James	Sub lot 71	R 1 N	Tenant	6
1036	Harvey, John	Sub lot 25	R 1 S	Tenant	6
1038	Harvey, Wm	Sub lots 5, 6	R 1 S	Owner	6
J 428	Haggarty, John A	W half N half 8	R 1 S	Owner	5
J 427	Haggarty, Andrew	E half N half 6	R 1 S	Owner	6
J 430	Haggarty, James	S half 6	R 1 S	Owner	6
J 425	Hendrie, James	E half S half 6	1	Owner	
		part N half 7, 8	R 1 N	Owner	

POLLING SUB-DIVISION NO. 2.

Roll No.	NAME.	LOT.	Concession or Range	Other Description.	P.O.
J 662	Ogilvie, John	S half 2	2	Owner	7
664	O'Brine, John	E C Mill cite.	R 1 N	Owner (see 3)	2
1035	Palmer, Charles	71 Melbourne		Owner	6
1050	Phillips, John	31, 36, 37, 38, Mel		Owner	6
J 704	Phillips, George	W half S half 2	R 1 N	Tenant	6
J 705	Porter, Robert	part S half 5	R 1 N	Owner	6
J 733	Rae, Alexander	part N half 3, 4	2	Owner	8
J 738	Richards, Geo jr	pt N half 4	R 1 S	Owner	6
J 739	Richards, Wilson	pt N half 3	R 1 S	Owner	6
740	Richards, George sr	pt 3, E pt S ½ 2 N ½ 5	R 1 S	Owner	6
J 741	Richards, Edmund	E pt 3	R 1 S	Farmer's Son	6
J 742	Richards, James	pt 3, E pt S ½ 2, N ½ 5	R 1 S	Farmer's Son	6
J 737	Richards, Wm C	pt N half 2	R 1 S	Owner	6
735	Robinson, Wm J	part 1	R 1 N	Occupant	6
1053	Roach, Wm H	pt N half 1	R 1 S	Owner	6
J 1051	Roach, Bartholomew	72 Melbourne		Tenant	6
J 819	Sawyer, Wm E	S part S half 11	1	Owner	2
804	Seaburn, John	S half 3	2	Owner	7
J 805	Seaburn, John W	S half 3	2	Tenant	7
J 806	Simmons, Moses	S W pt S half 7	2	Owner	7
J 820	Small, Andrew	W ½ N half 8, S ½ 7	1	Owner	7
821	Small, Robert	W ½ N half 8, S ½ 7	1	Farmer's Son	7
J 789	Stockings, Christopher	pt N half 2	2	Tenant	7
1054	Sponenburgh, Geo W	Sub lot 1	R 1 N	Tenant	6
J 850	Thompson, Francis	pt S half 11, 12	2	Owner, (see 4)	2
J 849	Thompson, John	E part 11	2	Owner	2
J 845	Trott, Wm sr	S pt N half 9	2	Owner	2
848	Trott, John sr	N half 9, N half 11	R 1 N	Owner	2
J 847	Trott, Wm jr	N half 9	1	Tenant	2
858	Trott, Edward	N half 11	R 1 N	Tenant	2
J 846	Trott, Wm S	E half N half 8	1	Tenant	2
1056	Trayte, George	pt N half 1	R 1 S	Owner	6
J 859	Tull, Samuel	E half N ½ 10, p S ½ 11	R 1 N, 1	Owner	5
J 857	Trott, John jr	N half 11	R 1 N	Tenant	5
J 1057	Vail, George	pt of sub lots 1	Melbourne	Owner	6
937	Weld, Stephen	N pt N half 1	2	Owner	4
J 927	Wellman, James	N part 1	R 1 N	Owner	7
1060	Wellman, George	53, 55 Melbourne		Owner	7
J 1057	Wellman, William	27, 54 Melbourne		Owner	7

Roll No.	NAME.	LOT.	Concession or Range	Other Description.	P.O.
1037	Wellman, Roswell	25 Melbourne		Owner.....	16
J 907	White, James	N pt N half 6	2	Owner.....	7
910	Williams, Jonathan	S pt E pt N half 12	2	Owner.....	2
J 931	Williams, Richard	part 9	R 1 S	Owner.....	5
932	Williams, William	part 9	R 1 S	Farmer's Son..	5
1058	Wellman, Herbert A	57 Melbourne		Owner.....	7
J 928	Wilkinson, Robert	S half 4	R 1 N	Tenant.....	6
J 946	Young, William	{ N half 12 E pt S half 12	{ 1 2	Owner.....	2

PART II.—Persons entitled to Vote at Municipal Elections ONLY.

96	Beecroft, William	cen pt E half S half 9	R 1 S	Owner.....	5
1023	Brooks, John	Mill site	R 1 N	Owner.....	2
192	Cushman, David	1 to 7, Head Street	Middleton	Owner.....	7
1039	Johnston, Arthur M	sub lot 7	R 1 S	Owner.....	6
763	Pratt, John	17, 18, Middleton		Owner.....	7

POLLING SUB-DIVISION NO. 3,

Comprising all that portion of the Township lying in that part of the 2nd, 3rd, 4th and North-half of the 1st Concession lying East of the Side Road between Lots Nos. 12 and 13.

PART I.—Persons entitled to vote at BOTH Municipal Elections and Elections to the Legislative Assembly.

J 241	Arnold, Reuben	E half S half 20	4	Owner.....	2
J 12	Adair, Joseph H	N half 15	4	Owner.....	2
J 17	Adams, Haziell	S half 20	3	Owner.....	2
18	Adams, Samuel	N pt S half 18	3	Owner.....	
J 947	Arnold, John	{ 13, 16 b E, 17 b K, 1, 2 b D, 3, 4, 5, 6, 7 b c, pt 18, con 2, Mt Brydges		Owner.....	2
949	Agnew, Robert S	pts 1, 2 block K pt 14, 15, 16, block H	M Brydges	Owner.....	2
954	Bartlett, Franklin	1, 17, pt 2, block C	M Brydges	Owner.....	2
69	Badge, George sr	pt N half 17	3	Owner.....	2

Roll No.	NAME.	LOT.	Concession or Range	Other Description.	P.C.
J 68	Badge, George jr ...	E half 17	4	Tenant	2
J 69	Badge, Humphrey ..	E half 17	4	Tenant	2
J 955	Betts, John	16 b C, Mt Brydges..	Owner	2
84	Berry, David	part 22.....	2	Tenant	2
J 123	Bidnall, John	W half N half 23	3	Owner.....	2
J 87	Bidnall, Wm	part E part N half 21
J 67	Black, George	E half N half 23	3	Owner.....	2
86	Bidnall, Edward	pt E half 18	4	Owner.....	2
J 66	Bond, William	S W pt, S half 23.....	3	Owner.....	2
J 956	Boulton, Alfred T ..	W pt N half 21	3	Owner.....	2
J 953	Bodman, Daniel	12, 14 pt B, block C, Mt Brpdges	Owner:.....	2
950	Bond, Stephen	1,2,3, 18 block H	M Brydges	Owner... ..	2
J 124	Bond, George.....	5 b B, 108, 109, 110
J 71	Bryan, Jeremiah	111, 169, 17, 8,9,10,11	Owner, (see 5)..
J 951	Broom, Thomas	b C Mt Brydges
904	Brirely, Henery	E ½, S half 16	4	Owner	2
J 81	Burgess, Edward	part S half 13, 14.....	4	Owner	2
J 77	Burnham, Daniel	W part N half 14	3	Tenant	2
J 206	Cade, Robert.....	283, 284, 285, 286, 287
184	Campbell, Malcolm sr	288, 289, 290, 213, 214	M Brydges	Owner.....	2
J 185	Campbell, Malcolm S	216, 266, 267, 268, 282
187	Campbell, Archibald	N cor N half 22	3	Owner	37
958	Cade, Robert E.....	W half N half 14	1	Owner	2
J 508	Chamberlain, William	S half 15	3	Owner.....	2
209	Clay, Daniel	N half 10, pt S half 19	1	Owner	2
211	Clement, Charles	N half 13	4	Owner	1
959	Clark, John	N half 13	4	Farmer s Son...	1
197	Clark, John N	N half 14	4	Owner.....	2
J 210	Clement, Thomas	pt N ½ 18	2	Owner	2
J 207	Clark, Pierson	pt S half 23	3	Owner	2
J 196	Cornwall, Dennis	W pt N half 16	4	Owner	2
194	Cornwall, John G	pt S half N half 18	3	Owner.....	2
J 214	Cocoran, Dennis	1 2 b E, Mt Brydges	Owner.....	2
J 94	Crozier, John	E ½ N ½, N half 16	2	Owner.....	2
962	Cullen, John sr.....	S half N half 18	3	Tenant	2
960	Cullen, John	N pt S half 21	2	Owner.....	2
J 957	Crooks, William	E pt S half 14	3	Owner	2
195	Cornwall, W. F	cen pt S half 14	3	Owner.....	2
J 268	Davidson, John J....	N half 21, 22	1	Owner	2
J 269	Davidson, Thomas jr	pt N half 18	2	Owner	2
.....	E Adel St, 9, 10, 11, 12	Owner.....	2
.....	13, 14 Mt Brydges.....
.....	1 block B	M Brydges	Owner.....	2
.....	13, 114, 115, 116, 117
.....	118, 158, 159, 23, 26, 43	Owner.....	2
.....	44, 45, 46, 25, 112, 160
.....	161, 94, 95, 162, 178	M Brydges
.....	C pt S half 14	2	Owner.....	2
.....	E cor N half 19.....	4	Owner (see 5)	2
.....	W cor N half 19	4	Owner (see 5)	2

Roll No.	NAME.	LOT.	Concession or Range	Other Description.	P.O.
J 462	Kenedy, Theophilus...	E part S part 18	2	Tenant	2
J 461	Kenedy, Alpheus	W part S part 16	2	Tenant	2
987	Kellock, Andrew	12 block E	M Brydges	Owner	2
479	Lamont, Donald	N half 24, pt S half 23	4	Owner	10
493	Lewis, Eugene	N cor 24	2	Owner	2
392	Lee, Elijah	181, 182, 183, 184	M Brydges	Owner	2
J 489	Lidgett, Charles	W pt S half 19	2	Owner	2
480	Lindsay, George H	S half 16	3	Owner	2
J 488	Lipsit, Levi	E part S half 17	3	Owner	2
J 485	Long, Joseph	part N half 14	2	Tenant	2
993	London, Henry	3,4,5, 8 Ean. St., 5, 6, 7, 8, 9, 10 Con. St., 4, 5, 7 Com. St., 3 Pro. St., 1, 2, 3, 4 Young St., 1, 2, 3, 4 R. St., 2, 3, 4, 5, 6, 7, 8, 9, 10 block A	M Brydges	Owner	2
J 989	London, Franklin	14, 16 blk M, 205, 206, 207, 208, 209, 210, 273, 211, 212, 269, 270, 271, 272, 273, 274, 341	M Brydges	Owner	2
610	Mihell, Edward	parts N half 17, 18	3	Owner	2
592	Milner, James	N half 20	4	Owner	2
J 593	Milner, Joseph	N half 20	4	Tenant	2
J 944	Mills, Charles J	1 block I	M Brydges	Owner	2
J 906	Misoner, Andrew	N half 15	1	Owner	2
J 999	Mines, James	W pt S 1/2 17, pt S 1/2 18	3	Owner	2
J 595	Moore, George	part 19	4	Owner	2
J 594	Moore, Isaac	E half S half 19	4	Owner	2
597	McCallum, Charles	N half N half 13	2	Owner	2
598	McCallum, Joseph	S half N half 13	2	Farmer's Son	2
J 607	McEvoy, Andrew M	W half 17, part N half 17	4, 3	Owner	2
571	McIntaggart, Lacklan	N half 24	3	Owner	10
528	McIntosh, Thomas	E part 22	2	Owner	2
575	McKellar, Neil	E part S half 23	4	Owner	1
J 572	McMurphy, John	W part N half 23	4	Owner	10
J 577	McMurphy, Duncan	W half N half 23	4	Owner	10
J 607	McMullen, George	W part N half 20	1	Owner	2
	Nagle, Thomas	N half 14	2	Owner	3
J 642	Nelson, Franklin	part N half 16, W pt S half 15	2, 3	Owner, Tenant	2
J 636	Northcott, Wm	N pt N half 15	4	Owner (see 6)	2
J 654	Northern, Charles	W half S half 22	3	Owner	2
J 641	Northcott, Thomas A	W pt 18	4	Tenant	2
665	Ollett, Wm	pt S half 21, S E 1/2 20	2	Owner	2
J 666	Ollett, Edward	pt S half 21, S E 1/2 20	2	Tenant	2
J 664	O'Brian, John	E half S half 15	2	Owner	2

Roll No.	NAME.	LOT.	Concession or Range	Other Description.	P.O.
700	Parrott, George B....	W half S half 13	4	Owner (see 4) .	2
J1004	Pearce, Thomas.....	parts 1, 2 block K .	M Brydges	Tenant	2
1001	Porter, Wm	139, 140, 141, 142, 143 132, 133, 134, 135, 144 136, 137, 138	M Brydges	Tenant	2
1007	Raymond, Moses	sub lot 5, W Ad S ..	M Brydges	Tenant	2
1005	Rowles, William . . .	18 b G, 175, 176, 177; 165, 166, 168	M Brydges	Owner	1
1008	Robinson, Joseph... }	pt S $\frac{1}{2}$ 17, sub lot 1, Con. St., Mt. Brydges	3	Owner.. . .	2
J 1006	Robertson, Wm C ... }	15 b I, C 2, 3 b B....	M Brydges	Owner.....	2
J 729	Ringrose, Charles . }	E part N half 14	3	Tenant	2
		E part S $\frac{1}{2}$ half 14	4		
J 812	Small, Robert	part E half 22	2	Owner.....	2
J 813	Small, David.....	pt $\frac{1}{2}$ 18, pt N half 19 ..	2	Owner	2
J 789	Sisson, Joseph	part S half 16	4	Owner	2
J 790	Sisson, Cephas	part S half 16	4	Owner	2
J 810	Simpson, George	N half 16	1	Owner.....	2
J 788	Smith, Wm H	W half S half 20	4	Tenant	2
J 809	Smith, Francis	E half S half 13	2	Owner.....	2
J 802	Steer, James	S half 13.....	3	Owner.....	2
J 803	Steer, Richard	W half S half 14	3	Owner.....	2
1016	Steer, Herbert	15 W Ad. Street	M Brydges	Owner.....	2
J 811	Steer, John	E half N half 17	1	Owner.....	2
807	Stover, Jacob	sub lot 8 E Ade St. .	M Brydges	Owner.....	2
808	Stover, Peter	W half S half 13	2	Tenant	2
1011	Stoddart, Thomas....	sub lot 8, E Ade St....	2	Tenant	2
J 785	Sullivan, Thomas	W half S half 13	2	Tenant	2
786	Sullivan, Daniel	15 b 1, Mt Brydges ..	3	Owner.....	2
787	Sullivan, John	W half S half 20	3	Farmer's Son ..	2
J1015	Sutherland, James F }	W half S half 20	3	Farmer's Son... }	2
1010	Stevenson, Robert ... }	W half S half 20	3	Farmer's Son... }	2
1009	Snelgrove, Wm Y ... }	W half S half 20	3	Farmer's Son... }	2
784	Snelgrove, David	pt 2 b C, 2 b K	M Brydges	Owner.....	2
769	Snelgrove, Lemuel ...	18 block E.....	M Brydges	Owner.....	2
		1, 2, 3 block F	M Brydges	Tenant, (see 5)	2
		E pt N half 21	4	Owner.....	2
		E half S half 21	4	Owner.....	2
J1019	Taggart, Thomas... }	50, 49, 48, 47, 17, 18, 19 20, 21, 22, 261, 263, 217, 218, 219, 220, 52, 51, 262, 264	M Brydges	Owner	2
J 244	Thomas, Wm R	N half 19	3	Owner.....	2
J 852	Thomas, David	S half 21	3	Owner.....	2
J 853	Thomas, Albert E. . .	N pt N half 20	2	Owner.....	2
J 861	Thomas, David	N half 14	1	Owner.....	2
J 851	Tildin, Charles N D .	23	2	Owner.....	2
J1017	Tuck, Edward	2 blk K, 17, 18 blockl	M Brydges	Owner.....	2
1018	Tuck, Charles	131 to 135	M Brydges	Owner.....	2

Roll No.	NAME.	LOT.	Concession or Range	Other Description.	P.O.
869	Vennor, William	N half N half 16	3	Owner	2
J 868	Vennor, Solomon	S half N half 16	3	Owner	2
J 871	Vrooman, Hoyt	S half 14	2	Owner	2
J 872	Vrooman, Nelson	W half S half 15	2	Owner	2
	Waters, Wm H.	W pt 22, N pt 21, 22	1	Owner, (see 1)	2
	Waters, Arthur	W pt 22, N pt 21, 22	1	Farmer's Son	2
J 913	Waters, Linley	S part N half 20	2	Owner	2
		S part N half 19	2	Owner	2
J 911	Walker, George	E half S half 19	2	Owner	2
J 912	Walker, Franklin	E half S half 19	2	Farmer's Son	2
J 918	Waters, John	E pt W 1/2 22, E 1/2 S 1/2 22	3	Owner	2
J 919	Waters, Samuel	pt N half 22	2	Owner	2
J 917	Walker, Christmas	S half 24	3	Owner	2
1022	Wadsworth, Thos.	park lots 1,2,3,5,6, 4 to 23 W Prov St., 6 to 23 E Com St., 6, 8, 17 W Com St., 17 to 24 E Mer St., 4, 16, 21 W En St.	M Brydges	Owner	2
914	Weeks, George	23, 24	1	Owner (see 1)	2
915	Weeks, John	W half S half 20	4	Owner (see 1)	2
		23, 24	1	Far'r's S (see 1)	2
916	Weeks, Thomas P	23, 24	1	Far'r's S (see 1)	2
J 905	Winter, Wm	S half 15	4	Owner	2
J 902	Wheatly, Wm	W half S half 22	4	Owner	2
J 903	Wilsie, Asa M	E 1/2 N 1/2 20, pt 22	3	Owner, Tenant	2
1020	Wooton, Richard	18 block F	M Brydges	Owner	2

PART II.—Persons entitled to Vote at Municipal Elections ONLY.

13	Adair, Abraham	pt N half 17	3	Owner	2
14	Adams, Renben	pt S half 17	4	Owner	2
979	Burgess, John	163, 164	M Brydges	Owner	2
120	Bancroft, William	pt W half N half 20	1	Owner	2
952	Brownson, Samuel	27 to 31, 42, 96, 98	M Brydges	Owner	2
970	Cameron, Alex'r	part N half 18	1	Owner	38
	Clay, Daniel	1 block A	M Brydges	Owner	2
978	Helay, James	163, 164	M Brydges	Tenant	2
988	Kinch, Peter	10 block B	M Brydges	Owner	2
986	Kellestine, Andrew	64 to 75	M Brydges	Owner	2
997	Minkley, Marshall	6, 7, E Com. St	M Brydges	Owner	2
996	Morris, Hugh	6, 7, E Com. St	M Brydges	Tenant	2
998	Malcolm, Wallace	15, 16, E Ad Street	M Brydges	Owner	2

Roll No.	NAME.	LOT.	Concession or Range	Other Description.	P.O.
640	Norton, Wm.....	W cor N half 22	3	Owner.....	2
1903	Porter, James	119, 120, 121.....	M Brydges	Owner.....	2
1012	Shoultz, Andrew	1 block A	M Brydges	Tenant	2
1013	Sleath, James	18 block F	M Brydges	Owner.....	2
854	Thomas, John	W cor N half 20	2	Owner.....	2
921	Wilkinson, James	N pt N half 18	1	Tenant	2
1021	Ware, John	17 block E	M Brydges	Tenant	2

POLLING SUB-DIVISION NO. 4,

Comprising all that portion of the Township lying within the 3rd, 4th, 5th and 6th Concessions West of the Side Road between Lots Nos. 12 and 15.

PART I.—Persons entitled to vote at BOTH Municipal Elections and Elections to the Legislative Assembly.

J 11	Ansty, John S	W half N half 3	5	Owner	8
J 15	Augerman, John	E half S half 6	3	Owner	7
J 75	Bateman, John C.....	S half 9	3	Owner, (see 2)...	2
	Bateman, Elisha	S half 9	3	F.'s Son (see 2)...	2
61	Ballintine, George sr	N half 10	5	Owner.....	8
J 60	Ballintine, George jr	N half 10	5	Tenant	8
J 190	Berdan John	E pt S half 1	3	Owner	1
62	Bennet, George.....	E half S half 9	6	Owner	7
J 121	Best, Wm	W half N half 2	3	Owner	7
J 63	Boulton, Wm	E cor N half 1	5	Owner	7
54	Blair, Andrew	N half 9	6	Owner (see 6)	1
55	Blair, Wm	N half 9	6	Farmer's Son...	1
J 50	Burns, John jr	E half N half 2	4	Owner	8
J 72	Blackler, John	N half 7	3	Tenant	7
J 73	Brown, Edmund	W $\frac{1}{2}$ W $\frac{1}{2}$ 5	4	Owner	7
J 74	Branton, Alfred	E half S half 4	3	Owner.....	7
440	Blair, Alex.....	W half S half 4	3	Owner.....	34

POLLING SUB-DIVISION NO. 4.

19

Roll No.	NAME.	LOT.	Concession or Range	Other Description.	P.O.
J 186	Campbell, Donald	S half 12	5	Owner	
	578 Case, Levi	E pt N half 11	8	Owner	1
J 175	Campbell, Archibald	N half 12	5	Tenant	2
	176 Campbell, Alexander	N half 12	5	Owner	2
J 150	Cobbans, James	N half 3	4	Owner	7
J 186	Cobbans, Daniel	N half 3	4	Owner	4
J 193	Cushman, James	S half 3	4	Owner	7
J 189	Cavan, Charles E.	E half S half 3	3	Owner	7
J 182	Connor, James	pt S half 1	3	Tenant	7
J 250	Cushman, Moses	E half S half 6	6	Owner	1
		N W pt 6	3	Tenant	7
J 278	Dewitt, John	W half S half 2	5	Tenant	8
J 270	Deo, Daniel	W half S half 3	3	Owner	7
312	Farrow, Robert	W 1/2 9, W 1/2 N 1/2 9	5 and 4	Owner	8
313	Farrow, Wm	W 1/2 9, W 1/2 N 1/2 9	5	Farmer's Son	8
314	Farrow, Isaae	W 1/2 9, W 1/2 N 1/2 9	5	Farmer's Son	8
J 302	Ferguson, Samuel	E pt N half 11	6	Owner	1
J 303	Ferguson, John	E pt N half 11	6	Occupant	1
J 311	Ferguson, Peter	S half 2	6	Owner	8
309	Fisher, Clement	W half S half 8	6	Owner	8
J 310	Fisher, John	W half N half 8	6	Owner	8
J 315	Francis, Robert	W half S half 11	3	Owner	2
J 303	Fisher, Sebastian	E half S half 8	6	Owner	8
307	Goodison, John	W half S half 10	3	Owner	1
	Grigg, William	W half N half 11	4	Owner (see 2)	2
J 352	Grigg, John P	E half N half 11	4	Owner	2
J 366	Grigg, Wm H	W half N half 11	4	Occupant	2
J 344	Gooden, Chas	E half S half 11	4	Tenant	1
J 556	Grimison, John	W half S half 10	3	Tenant	2
J 441	Hare, Jestin	W half S half 4	3	Tenant	7
J 406	Hardy, John	S half 7	5	Tenant	8
407	Hardy, James	S half 7	5	Owner	8
J 415	Harrison, Robert	E half S half 5	4	Owner	7
J 414	Harrison, Willoughby	W 1/2 S 1/2 6, E 1/2 S 1/2 5	4	Owner	7
403	Harrison, Thomas sr	E half S half 6	4	Tenant	8
J 405	Hixon, Joseph	S half 6	5	Owner	8
J 401	Hixon, John	E half S half 5	5	Owner	8
J 400	Hixon, Levi	S half 4, E 1/2 S 1/2 3	6	Owner	8
397	Howe, Hamilton	S half 1	6	Owner	8
398	Howe, Thomas	S half 1	6	Farmer's Son	8
J 385	Howe, Joseph	N half 1	6	Owner	8
J 399	Howe, George	E half N half 5	5	Owner	8
J 403	Hutchison, James	E half N half 6	4	Owner	8
404	Hutchison, George	E half N half 6	4	Farmer's Son	8
J 402	Hutchison, John	N half 1	4	Owner	8
J 395	Hutton, Alex B	E 1/2 N 1/2 8, W 1/2 S 1/2 9	6	Owner	8

Roll No.	NAME.	LOT.	Concession or Range	Other Description.	P.O.
396	Hutton, James	E $\frac{1}{2}$ N $\frac{1}{2}$ S, W $\frac{1}{2}$ S $\frac{1}{2}$ 9	6	Farmer's Son	8
J 366	Hutton, George Y.	N half 4	6	Owner	8
J 442	Inches, Thomas	E half S half 10	4	Owner	2
J 443	Inches, John	W half W half 16	4	Owner	2
J 444	Inches, George	N half 5	3	Owner	7
	Kellestine, George	11 to 15 Middleton	2	Owner	7
J 458	Kellestine, John	E half S half 4	4	Tenant	7
J 455	Kellestine, Warren	S half 3	4	Tenant	7
	Kettridge, A H	pt N half 1	5	Owner	1
J 483	Langford, Albert J	N half S half 11	5	Owner	1
J 481	Langford, Charles	E half S half 9	5	Tenant	1
J 480	Lee, John	N half 5	4	Owner	8
J 632	Marshman, Joseph	pt N half 15	5	Occupant	8
J 555	Mercer, Wilson	pt N half 2	6	Tenant	8
J 577	McArthur, Neil	E $\frac{1}{2}$ N $\frac{1}{2}$ 10, pt N $\frac{1}{2}$ 5	6	Owner	1
J 576	McArthur, Donald	W $\frac{1}{2}$ N $\frac{1}{2}$ 10 pt N $\frac{1}{2}$ 5	6	Owner	1
	McDougall, Arch	W half S half 12	6	Occupant	1
J 563	McDougall, Peter	E half S half 12	6	Owner	1
	McDougall, Allen	W half S half 12	6	Occupant	1
J 611	McDougall, Duncan	S half 10, S half 11	6	Owner	7
	McEwan, Robert	N W pt 6	3	Owner	26
	McGregor, James	S half 8, S half 7	3	Owner, (see 2)	7
	McFarlane, Hector	N half S half 1	4	Occupant	16
J 587	McKee, James	S half 1	5	Owner	8
J	McMullen, John	N half 7	3	Tenant, (see 2)	7
	McMullen, Thomas	N half 7	3	Owner, (see 2)	7
J 588	McPhail, Archibald	N half 10	4	Owner	1
J 584	McLean, Hector	N half 11	5	Occupant	1
J 589	McDougall, Wm Neil	N half 12	4	Tenant	2
J 557	McCloy, James	N half 6	6	Tenant	8
J 558	McCloy, Hugh	N half 6	6	Tenant	8
660	Oaks, Samuel sr	pt N half 12	6	Owner	1
661	Oaks, Samuel jr	pt N half 12	6	Farmer's Son	1
694	Paisley, Wm	W half S half 3	6	Owner	19
J 700	Parrot, George B	S half 12	4	Owner, (see 3)	2
J 702	Patrick, James	N half 8	3	Owner	2
J 345	Parker, Charles B	E half S half 11	4	Owner	31
J 692	Pettit, Martin	E half S half 3	5	Owner	8
686	Pettit, Levi	pts N half 2, 3	6	Owner	8

POLLING SUB-DIVISION NO. 4.

21

Roll No.	NAME.	LOT.	Concession or Range	Other Description.	P.O.
688	Pettit, Henry	W half N half 3	6	Owner	8
687	Pettit, Francis	W half N half 3	6	Farmer's Son	8
697	Pierce, Robert sr	S 1/2 4, WCS 1/2 8, W 1/2 S 1/2 5	5	Owner	8
696	Pierce, Robert jr	S W pt S half 8	5	Farmer's Son	8
697	Pierce, Uriah	S W pt S half 8	5	Farmer's Son	8
68	Pierce, Henry	S W pt S half 8	5	Farmer's Son	8
J 51	Phillips, James	pt N half 2	6	Owner	35
J 689	Pullin, Joseph	S half 7	6	Owner	8
J 670	Pullin, John	N half S half 6	6	Owner	8
J 671	Pullin, Noah	E half N half 6	5	Owner	8
J 726	Ramey, James	N half 2	5	Owner	8
J 93	Raymond, John	N half 12	4	Owner	2
J 731	Ramsey, George	N half 10	3	Owner	2
732	Ramsey, Peter	N half 10	3	Farmer's Son	2
J 728	Rice, John	pt W 1/2 S 1/2 3, E 1/2 S 1/2 2	5	Owner	8
J 727	Rice, James	pt W half S half 3	5	Owner	8
734	Robinson, John	S half 5	3	Owner	1
J 459	Simmons, George	E half S half 4	4	Owner	14
J 773	Slater, James	pt W half N half 8	5	Owner	8
J 772	Slater, Simeon	E half N half 8	5	Owner	8
J 779	Slater, Henry	pt S half 8	5	Owner	6
820	Small, Andrew	E half S half 10	3	Owner (see 2)	8
J 774	Stevenson, Robert	N half 4	5	Owner	8
J 775	Stevenson, Alfred	N half 4	5	Owner	8
J 776	Stuart, John W	W half N half 6	4	Owner	8
J 781	Stuart, Stephen	E pt N half 9	4	Owner	2
J 801	Steer, Stephen	S half 12	3	Owner	2
J 750	Sutherland, Henry	W half S half 8	4	Owner	2
J 777	Sutherland, Charles	W 1/2 N half 3	3	Owner	8
J 778	Sutherland, John	W half S half 7	4	Owner	2
J 780	Sutherland, George	E half N half 7	4	Owner	2
J 780	Sutherland, George	N half N half 8	4	Owner	2
J 796	Sutherland, Thomas	E half S half 7	4	Owner	2
J 797	Sutherland, Isaac	S half W half 7	4	Owner	2
J 791	Sutherland, James I	N half 9, E pt N 1/2 3	3	Owner	2
J 795	Sutherland, Wm	E half S half 8	4	Owner	2
794	Sutherland, Alex sr	S half 9, S 1/2 N 1/2 8	4	Owner	2
793	Sutherland, Alex jr	S half 9, S 1/2 N 1/2 8	4	Tenant	2
J 792	Sutherland, Robert	E half S half 11	3	Owner	2
J 800	Sweeney, Timothy	N half 1	3	Owner	1
J 798	Stockings, Christopher	S half 2	3	Tenant, (see 2)	1
J 839	Toal, Arthur	N half 7	5	Owner	2
J 839	Toal, Wm	N half 7	5	Owner	2
Thomas, David	E half N half 4	3	Owner, (see 3)	2	
J 870	Vrooman, John	N half 2	3	Occupant	7

Roll No.	NAME.	LOT.	Concession or Range	Other Description.	P.O.
J 57	Bond, Stephen J	S half 16	6	Tenant	2
		E half S half 18			
J 28	Bond, James	W half W half 17	10	Owner	1
J 34	Bond, Samuel	N half 16	9	Owner	1
J 44	Brown, Wm	E half N half 13	7	Owner	1
		W half N half 13			
J 45	Brown, Henry S	pt S half 13	8	Owner	2
J 58	Brown, Henry	W 1/2 S 1/2 18, S 1/2 N 1/2 18	6	Owner	1
527	Brown, John	S pt 15	9	Owner	1
J 33	Brooks, Hugh	S half 22, E pt S 1/2 21	10	Owner	1
J 30	Buttery, Joseph	E pt N half 18	10	Tenant	2
J 65	Bond, James	E pt S half 15	5	Tenant	1
J 29	Bond, Fredrick	W half W half 17	10		
J 173	Campbell, Malcolm S	S hal 22	6	Owner	12
J 172	Campbell, Malcolm J	S half 22, S half 23	6	Owner	12
J 174	Campbell, John	W half 22	5	Owner	4
J 249	Campbell, Joseph	E half S half 20	6	Owner	2
188	Cannan, Edward	E half S half 19	5	Owner	12
J 167	Campbell, Alexander	W 1/2 N half 21	6	Owner	1
J 179	Case, Peter	E part 13	6	Owner	1
J 128	Campbell, Malcolm	N pt 17	10	Owner	1
		N half 16			
J 127	Campbell, Charles A	S half 16	10	Owner	28
J 129	Campbell, Malcolm M	W half 23	10	Owner	1
J 130	Campbell, John L	E 1/2 19, E 1/2 N half 19	10 & 9	Owner	1
J 131	Campbell, Donald	W half 19	10	Owner	1
J 132	Campbell Alex	C pt E half 18	10	Owner	1
155	Campell, John X	21	8	Owner	1
J 154	Campbell, Archibald	S half 22	9	Tenant	12
J 156	Campbell, John	N half 17	7	Owner	12
157	Campbell, Arch	N half 17	7	Owner	12
J 159	Campbell, John M	N 1/2 22, N 1/2 S 1/2 24	6	Owner	12
165	Campbell, Arch A	N 1/2 22, N 1/2 S 1/2 24	6	Owner	12
J 168	Campbell, Arch M	N half 24	6	Owner	12
J 171	Campbell, Donald M	E 1/2 N 1/2 23, S 1/2 S 1/2 24	5 and 6	Owner	12
J 166	Chisholm, James W	pt S half 17	7	Tenant	1
		E half N half 16			
J 150	Collins, James A	E pt S half 16	8	Owner	1
		S half S half 13, 14			
J 149	Collins, Thos Rev	pt W half N half 13	8	Owner	1
		pt S half 16			
		E pt N half 16			
J 151	Collins, Thos E	S half S half 13, 14	9	Occupant	1
J 147	Collins, Wm G	E half S half 13	8	Owner	1
J 160	Collins, Geo	N half 14	7	Owner	1
J	Courtis, Robert	S half 14	6	Owner	2
J 180	Courtis, Wm	W 1/2 N 1/2 15, E 1/2 N 1/2 14	5	Owner	2
J 153	Crawford, Arch	S half 19	9	Owner	12
J 158	Crawford, Duncan	S half 17	8	Owner	2
178	Crane, Isaac	W pt N half 14	5		
J	Degraw, Cornelius	pt W half S half	9	Owner	1
		N half 19	8	Tenant	

P.O.
8
1
1
1
1
8
1
7
7
2
2
36

L.Y.

5th,

and

1
2
12
2

1
2
2
1
2
2

Roll No.	NAME.	LOT.	Concession or Range	Other Description.	P.O.
J 259	Degraw, John G	part S half 16	9	Owner	1
J 260	Degraw, John	W pt N $\frac{1}{2}$ 16, pt N $\frac{1}{2}$ 18	8 and 9	Owner	1
J 268	Davidson, John J	S half 20	5	Owner, (see 3)	2
J 269	Davidson, Thomas jr	W $\frac{1}{2}$ S $\frac{1}{2}$ 18, W $\frac{1}{2}$ S $\frac{1}{2}$ 19	5	Owner (see 3)	2
J 288	Edwards, Samuel D. . . .	W half N half 13	5	Owner	2
280	Ellworthy, John P	N half 24	10	Owner	28
J 285	Ellworthy, Richard	W half 24, N half 23	9	Owner	28
J 284	Elliot, Geo A	pt N pt 13	9	Owner (see 6)	1
J 301	Farthing, John	pt S half 13, p N $\frac{1}{2}$ 13	8	Owner	1
J 306	Fletcher, Neil	S half 21	6	Tenant	12
305	Fletcher, Arch	E half 22	5	Owner	12
J 304	Fletcher, Deagall	W part N half 23	5	Tenant	12
	Gamble, James	S half N half 20	5	Owner	2
J 346	Getty, Uriah	W half N half 15	6	Owner	1
J 334	Graham, Donald G	E $\frac{1}{2}$ N $\frac{1}{2}$ 21, E $\frac{1}{2}$ 23, S $\frac{1}{2}$ 24	10	Owner	1
J 339	Graham, Donald	E half S half 20	8	Owner	1
J 337	Graham, Hugh	E half S half 15	8	Owner	1
J 338	Graham Alex.	W half S half 15	8	Owner	1
349	Green, Edward	E half N half 21	5	Tenant	12
J 350	Green, Thomas	E half N half 21	5	Owner	12
387	Hamnit, James	E cor N half 13	6	Tenant	1
392	Henderson, George	N half 19	6	Owner	12
J 393	Henderson, John	N half 19	6	Owner	12
J 381	Hill, James	N half 15, E S half 15	7	Owner	1
J 380	Hill, John L	E part N half 16	8	Owner	1
J 390	Hill, Wm sr	E part N half 14	6	Owner	1
389	Hill, Wm jr	W part N half 14	6	Owner	1
388	Huggins, Wm Rev	part N half 13	6	Owner	33
J 392	Humphrey, Thomas	N half S half 17	7	Owner	12
J 391	Humphrey, John	E half N half 15	6	Owner	1
J 446	James, David	N half N half 13	9	Owner	1
	Leitch, Malcolm	S half 13	7	Farmer's Son	1
477	Leitch, John A	S half 13	7	Farmer's Son	1
J 476	Leitch, Dougald	S half 13	7	Owner	1
J 478	Leitch, Duncan	W half S half 13	7	Farmer's Son	1
J 484	Leitch, Christopher	E half S half 18	5	Owner	2
554	Macklin, James	N part 15	9	Owner	21
589	Moore, W C	part E half 15	10	Owner	1
360	Mitchell, John C	W half S half 15	7	Owner	1

Roll No.	
561	M
J 569	M
J 132	M
J 526	M
536	M
J 537	M
J 579	M
J 591	M
J 555	M
543	M
J 506	M
J 540	M
539	M
J 541	M
J 542	M
J 573	M
568	M
J 667	M
J 533	M
J 534	M
564	M
261	M
J 512	M
J 511	M
J 510	M
J 528	M
J 525	M
523	M
524	M
J 530	M
J 531	M
J 532	M
J 535	M
J 570	M
J 538	M
J 544	M
J 544	M
591	M
J 591	M
J 591	M
56	M
J 55	M
J 56	M
J 56	M
6	M
J 6	M
6	M

Roll No.	NAME.	LOT.	Concession or Range	Other Description.	P.O.
561	Mitchell, James	W half S half 15	7	Farmer's Son..	1
J 569	McCallum, Neil	part N half 24	5	Owner	12
J 132	McArthur, Dougald	N half 22	10	Owner	25
J 526	McArthur, John	N half 22	10	Owner	25
J 526	McDonald, Charles	S part 15	9	Tenant	1
536	McDougall, Hugh	S half 24	8	Owner	1
J 537	McDougall, Alexander	S half 24, N half 23	8	Tenant	1
J 579	McDougall, Alex	E half N half 13	5	Owner	2
J 579	McDougall, Wm N	E half S half 13	5	Tenant	2
J 591	McLean, Allen	E half S half 13	5	Tenant	1
J 555	McDougall, Jas T.	N pt 15	9	Owner	1
543	McGugan, Duncan	22, N half 18	7	Owner	1
J 506	McGugan, Malcolm	S half 28, S half 21	7	Owner, Tenant	1
J 540	McGugan, Godfry	N ½ 23, N half 21	7	Owner	1
539	McGugan, John	N half 21	7	Owner	1
J 541	McGugan, Angus	N half 18, 22	7	Owner	1
J 542	McGugan, Donald	N half 18, 22	7	Owner	10
J 573	McIntyre, Alex	S half 23	5	Owner	1
568	McKellar, Duncan	N half 23	6	Owner	12
J 667	McKellar, James	N half 23	6	Tenant	1
J 533	McKellar, John	S half 23, S half 21	9	Owner	1
J 534	McKellar, Duncan	S half 23, S half 21	9	Owner	12
564	McKellar, Arch R	E cor N half 19	6	Owner	13
261	McLellan, Nevin	N half 19	8	Owner	1
J 512	McLellan, Angus	S half 20, E ½ N ½ 18	10, 8	Occupant	1
J 511	McLellan, Donald jr	E ½ N ½ 18, S ½ 20	8	Occupant	10
J 510	McLean, Neil	N half 21	9	Owner	1
J 528	McLean, Charles	N half 15	8	Owner	1
J 525	McLean, Allan jr	N half 14	8	Farmer's Son..	1
523	McLean, Allan	N half 14	8	Owner	1
524	McLean, Hector	N half 14	8	Farmer's Son..	1
J 530	McLean, Allan C	E half 18	9	Owner	1
J 531	McLean, Charles	E pt S half 18	9	Owner	1
J 532	McLellan, Arch	pt E half N half 18	8	Owner	1
J 535	McLean, Duncan L	N half 24	7	Owner	12
J 570	McLellan, Duncan	S half 24	5	Owner	10
J 538	McLellan, James	pt E half 15	10	Tenant	1
J 544	McMillan, James	W half N half 16	7	Owner	1
J 545	McNeil, John	S half 19	8	Owner	1
J 545	McNeil, John	N half 20	9	Owner	1
J 545	McNeil, John	W half N half 19	9	Owner	12
598	McNeil, Donald T.	N half 19	7	Owner	12
J 596	McNeil, Angus	W half N half 19	9	Tenant	12
J 597	McNeil, John C	N half 19	9	Tenant	12
J 599	McNeil, Malcolm	S ½ N ½ 17, S ½ 18	8	Owner	12
563	McNeil, Alex	S half 19	7	Owner	12
J 551	McPhail, Duncan	W ½ S ½ 14, pt S ½ 13	8	Owner	1
J 552	McPhail, Dougald	S half 18	7	Owner	12
J 565	McVicar, Allan	N half 20	6	Owner	12
J 566	McVicar, Donald	N half 20	6	Owner	12
669	Northcott, Thomas	A S half N half 16	6	Owner	12
J 637	Northcott, Joseph	N half N half 18	6	Owner	2
638	Northcott, Thomas	E half S half 17	6	Owner	2

Roll No.	NAME.	LOT.	Concession or Range	Other Description.	P.O.
J 639	Northcott, Agustus	S half N half 17	6	Owner	2
		W half S half 17	6		
		N half N half 20	5		
J 676	Pincombe, Richard	W half S half 21	10	Owner	30
J 675	Pincombe, John	N half 22	9	Owner	28
712	Robins, Edwin	W half N half 21	10	Owner	1
J 723	Rose, Peter	S half 16	7	Owner	2
J 724	Root, Daniel	W pt S half 20	7	Tenant	12
J 725	Root, Jedutha	S half 20	7	Owner	12
753	Rose, Daniel	N half 20	7	Owner	12
		W half N half 20	8		
J 771	Sabinc, Joseph	S half 15	6	Owner	1
J 761	Scott, Wm	S half 22	8	Owner	1
759	Sinclair, Duncan	S half 23	8	Owner	12
760	Sinclair, Laughlin	S half 23	8	Farmer's Son	12
J 765	Sinclair, Archibald	S half 24	7	Owner	12
J 766	Snelgrove, Wm	W half N half 19	5	Owner	2
J 768	Snelgrove, Sammel Snelgrove, Wm Y	E half N half 18	5	Tenant	2
		E half N half 18	5	Owner, (see 3)	2
		E half S half 18	6		
J 840	Snelgrove, Lemuel	W half N half 18	5	Owner, (see 3)	2
J 770	Snelgrove, Joseph	E half N half 15	5	Tenant	2
J 758	Stanley, Jonah	E half N half 22	8	Owner	
J 834	Thompson, David	part 17	10	Owner	1
J 835	Thompson, Thomas	E part 17	10	Owner	1
836	Thompson, James	N half 20	10	Owner	1
837	Thompson, Wm A	N half 20	10	Farmer's Son	1
J 838	Thompson, Robert	S pt 17, pW $\frac{1}{2}$ 18, pS $\frac{1}{2}$ 16	9	Owner	1
		S half 17	9		
J 841	Turner, Hugh	N half N half 17	8	Owner	1
		W half 18	10		
J 843	Turner, Peter	N half N half 17	8	Tenant	1
842	Turner, Donald	S half 17	8	Farmer's Son	1
J 867	Veale, Richard	S half 16	5	Owner	2
J 868	Veale, Wm	S pt N half 16	5	Owner	1
878	Woodward, Francis	N E cor 15	10	Owner	1
J 886	Wark, Thomas	S half 24	9	Owner	1
J 892	Wilton, John	part 13	6	Owner	1
J 894	Wilton, Amos	C pt 13	6	Owner	1

POLLING SUB-DIVISION NO. 6.

27

Roll No.	NAME.	LOT.	Concession or Range	Other Description.	P.O.
J 889	Waters, Asa	N half N half 17	6	Occupant	12
	Waters, Wm H.	N half N half 17	6	Owner (see 3)	1
J 800	Wickett, Richard	W half S half 23	5	Owner	2
J 890	Wilton, Daniel	S half 17	5	Tenant	2
J 891	Wilton, Daniel W	W pt 13	6	Tenant	2
J 892	Wilton, John	W pt 13	6	Tenant	2

PART II.—Persons entitled to Vote at Municipal Elections ONLY.

516	McGuire, Barnard	E cor 14	9	Owner	1
-----	------------------	----------	---	-------	---

POLLING SUB-DIVISION NO. 6,

Comprising all that portion of the Township lying within the 7th, 8th, 9th and 10th Concessions West of the Side Road between Lots Nos. 12 and 13.

PART I.—Persons entitled to vote at BOTH Municipal Elections and Elections to the Legislative Assembly.

J 2	Adamson, James	centre 11	9	Owner	1
J 4	Adair, John	W half N half 6	8	Owner	1
J 26	Bennet, George	W half N half 5	10	Owner	1
J 27	Bennet, Arthur	E half N half 5	10	Owner	1
J 49	Berry, Michael	N $\frac{1}{2}$ N $\frac{1}{2}$ 1, E $\frac{1}{2}$ S $\frac{1}{2}$ 2	8	Owner (see 4)	1
J 54	Blair, Andrew	W half S half 10	7	Tenant	1
J 42	Black, Archibald	W half S half 12	9	Owner	1
J 40	Boucher, Daniel	C pt N half 8	8	Owner	1
J 46	Bryant, Wm	E half S half 5	8	Owner	8
J 51	Burns, John sr	S half 2	7	Farmer's Son	8
J 53	Burns, Michael	S half 2	7	Farmer's Son	8
J 59	Burns, Thomas	S half 2	7	Owner	1
J 36	Burnett, John	W half N half 4	9	Tenant	1
J 41	Black, Alex	W part S half 12	9	Tenant	1
J 47	Buttler, Wm	E part S half 2	8	Tenant	1
J 248	Campbell, John A	E half S half 12	7	Owner	1

Roll No.	NAME.	LOT.	Concession or Range	Other Description.	P.O.
J 126	Case, George E.....	E part N half 4.....	10.....	Owner.....	1
J 159	Campbell, Donald ...	S half 4.....	7.....	Owner (see 5) ..	12
J 125	Cadman, Charles ...	N half 1.....	10.....	Owner.....	27
J 181	Campbell, Dougald..	W half S half 12 ..	7.....	Owner.....	1
J 144	Cawthrope, Wm ...	N half 9.....	8.....	Owner.....	1
J 145	Cannon, Elijah T... }	N half N half 11 ..	9.....	Owner.....	1
J 146	Carroll, Charles ... }	E part N half 10 ..	8.....	Owner.....	1
J 134	Champion, Francis C	E part S half 10 ..	9.....	Owner.....	1
J 137	Chute, Edmund.....	E half E half 11 ..	8.....	Owner.....	1
J 138	Chute, Lionel	N part N half 11 ..	9.....	Owner.....	1
J 135	Case, Hiram	W half 6.....	9.....	Owner.....	1
J 143	Clement, George	W half 6.....	9.....	Farmer's Son... 1	
163	Cruikshanks, George	part N half 4.....	10.....	Farmer's Son... 1	
149	Collins, Thos Rev... }	N half 7.....	8.....	Owner.....	1
J 138	Cowan, Wm	E half S half 6 ..	8.....	Owner.....	1
J 144	Cowan, Alex	E half 7.....	9.....	Owner.....	1
J 133	Collins, James	N half 5.....	8.....	Owner.....	1
J 136	Collins, Oscar	pt N half 12.....	9.....	Owner.....	1
J 161	Collumbus, Isaac	E half W half 11 ..	8.....	Owner.....	1
J 162	Collumbus, James	pt N half 12.....	7.....	Owner.....	1
J 145	Cowan, Ronald.....	S pt W half 10 ..	8.....	Owner.....	1
J 144	Cowan, Dougald	E half S half 4 ..	8.....	Owner.....	1
J 265	Doan, Abraham.....	W half S half 4 ..	8.....	Owner.....	1
J 254	Dodge, George	E half S half 3 ..	8.....	Owner.....	1
J 255	Dodge, John M	N half W half 3 ..	10.....	Owner.....	1
256	Donaldson, George	N half W half 3 ..	10.....	Owner.....	1
J 266	Down, John	E half 3.....	10.....	Owner.....	1
J 258	Drake, John	W half S half 3 ..	7.....	Owner.....	8
257	Donaldson, G M	E half S half 5 ..	9.....	Owner.....	1
J 281	Eastman, Elijah	E half 3.....	10.....	Farmer's Son... 1	
282	Eastman, Willard	W pt N half 7 ..	9.....	Owner.....	1
284	Elliot, George A	W pt N half 7 ..	9.....	Farmer's Son... 1	
J 287	Elson, John	E pt S half 12 ..	9.....	Owner (see 5) .. 1	
286	English, James	N half 10.....	7.....	Owner.....	1
283	Elliot, Wm H	S half 7.....	7.....	Owner.....	1
J 288	Ferguson, James .. }	pt S half 12 ..	9.....	Owner, (see 5) .. 1	
J 294	Finch, James.....	E half 10.....	8.....	Owner.....	1
397	Fletcher, Wm	pt S half 11 and 10 ..	9.....	Owner.....	1
300	Farthing, Wm	N half 6.....	7.....	Tenant.....	1
J 296	Ferguson, Richard ..	S half 8.....	10.....	Owner.....	1
J 375	Gilzean, George D....	pt E half 12.....	8.....	Owner, (see 5) .. 1	
J 335	Griggory, Thomas }	pt 10, 11.....	9.....	Owner.....	1
		parts 9, 10.....	9.....	Owner.....	1
		E half E half 1 ..	9.....	Owner.....	27
		pt S half 1	10.....		

Roll No.	NAME.	LOT.	Concession or Range	Other Description.	P.O.
J 340	Gallaher, Owen	W half S half 3	8	Owner	1
		N half 2	7	Tenant	1
J 341	Gallaher, John	W half S half 3	8	Owner	11
424	Green, Ed	W part S half 7	10	Owner	1
J 336	Gripton, Henry	W half E half 11	8	Owner	1
J 378	Haldane, James	N half 8	10	Owner	1
409	Hambly, Wm	E part S half 11	9	Farmer's Son	1
J 423	Hammond, Job	part S half 7	10	Tenant	1
J 408	Hambly, John	E part S half 11	9	Owner	1
J 416	Harrison, Wm	S half S half 8	9	Owner	1
J 379	Harrison, David	part N half 8	8	Owner	1
382	Harker, Joseph	W half S half 6	8	Owner	1
383	Herrington, John	W half S half 1	8	Owner	1
J 384	Herrington, Daniel	N half 1	8	Owner	1
455	Johnston, Alex	E half N half 5	10	Owner	1
J 783	Kettlewell, George	S part 1	7	Owner	35
J 458	Kitchen, John D	E part S half 9	9	Owner	1
J 453	Kitchen, Harman	E $\frac{1}{2}$ W $\frac{1}{2}$ 6, S $\frac{1}{2}$ N $\frac{1}{2}$ 8	8	Owner	1
450	Kitridge, Alfred	E part S half 9	9	Owner	1
J 451	Kitchen, Hiram	W half S half 2	9	Tenant	1
J 571	Lamont, Arch jr	pt E $\frac{1}{2}$ S $\frac{1}{2}$ 10, S half 11	7	Owner, Tenant	1
572	Lamont, Arch sr	S half 11	7	Owner	1
J 474	Lamont, Donald	N half 11	7	Owner	1
J 475	Lamont, John	S half 9	8	Owner	1
473	Lemmon, George	pt 5, pt W half 9, pt N $\frac{1}{2}$ 4, pts N $\frac{1}{2}$ 9, 8	6	Owner	1
J 510	Long, George	E half N half 3	7	Tenant	1
J 517	Mann, John	E half N half 17	7	Tenant	1
J 537	Mann, John	W half N half 4	10	Owner	1
522	Metters, John	N half S half 9	9	Owner	1
J 653	Morrow, Edgerton	S $\frac{1}{2}$ N $\frac{1}{2}$ 7, W $\frac{1}{2}$ N $\frac{1}{2}$ 8	7	Owner	1
517	Moody, Wm	N W C N half 12	9	Owner	1
J 554	McDougall, John	W half S half 5	8	Owner	1
519	McGurn, Patrick	W $\frac{1}{2}$ S $\frac{1}{2}$ 3, E $\frac{1}{2}$ S $\frac{1}{2}$ 2	8, 9	Farmer's Son	1
520	McGurn, Wm	E half S half 2	9	Owner	1
552	McNeil, John sr	S half S half 8	8	Owner	1
J 653	Nichols, Edward	pt N $\frac{1}{2}$ 12, pt N $\frac{1}{2}$ 11	9	Owner	1
J 636	Northcott, Wm	S half 6	7	Owner (see 3)	2

Roll No.	NAME.	LOT.	Concession or Range	Other Description.	P.O.
J 656	Oak, Lawrence.....	W half N half 3	8	Owner.....	1
J 657	Oak, Isaac.....	N half S half 3	9	Owner.....	1
658	Oak, Thor.....	C pt S half 5	9	Tenant.....	1
J 677	Paddison, Wm.	E pt W half 9	9	Tenant.....	1
674	Parson, Edmund....	N E C 9	10	Owner.....	1
672	Patterson, Joseph...	S half N half 6	10	Farmer's Son..	1
671	Patterson, William..	S half N half 6	10	Owner.....	1
J 684	Paine, John J.....	W half S half 4	9	Owner.....	1
J 682	Patterson, George...	W half 2	10	Owner.....	1
J 679	Patterson, Andrew..	E half 2	10	Owner.....	27
J 683	Payne, Thomas H...	S half E half 1	9	Owner.....	1
J 683	Pearson, Edward jr..	W pt 1	9	Owner.....	1
J 689	Pike, Thomas.....	N half N half 6	10	Owner.....	1
J 1071	Pilfrey, William....	S half 6	10	Tenant.....	1
678	Powers, John.....	W pt N half 9	9	Owner.....	1
J 685	Powers, Alfred.....	S half 9	7	Owner.....	1
295	Pudicombe, Mr. A...	N half 6	7	Owner.....	27
J 681	Pearson, Thomas....	W pt N half 1	9	Owner.....	1
J 711	Quick, Wm.....	W half S half 7	9	Owner.....	1
J 710	Quick, Walter.....	E half S half 5	10	Tenant.....	1
J 714	Rapley, Thos Jas. {	W half N half 5	9	Owner.....	1
		pt W half S half 5	10		
713	Reynolds, Peter....	E half N half 5	9	Owner.....	1
J 715	Recraft, Thomas....	E part 3	9	Tenant.....	1
752	Rowe, Wm.....	W half N half 2	8	Owner.....	1
717	Robinson, James....	W half N half 3	7	Farmer's Son..	1
J 754	Robinson, John C....	N half 4, W 1/2 N 1/2 3	7	Owner.....	1
J 729	Root, Nathaniel....	E part N half 6	8	Owner.....	1
751	Saxton, Francis B....	N half 7, part N half 9	10	Owner.....	1
J 753	Saxton, George.....	E pt S 1/2 7, S half 9	10	Owner.....	1
J 757	Saxton, John E.....	W part 12	8	Owner.....	1
J 762	Saxon, Swain.....	N half 9	9	Owner.....	1
764	Schram, Fredrick....	N half 8	8	Owner.....	1
J 763	Schram Alex B.....	N half 8	8	Tenant.....	1
J 755	Shanagan, Dennis....	E half S half 1	10	Owner.....	27
J 756	Simpson, Charles {	pt N half 10	8	Owner.....	1
		pt S half 10	9		
J 782	Sifton, Joseph.....	S part 1	7	Tenant.....	35
J 752	Stevenson, Wm E....	pt N half 11	9	Owner.....	1
48	Thomas, Stephen....	E half S half 2	8	Owner.....	16
	Tull, Samuel.....	E pt S half 5	10	Owner (see 3)	2

Roll No.	NAME.	LOT.	Concession Range	Other Description.	P.O.
J 862	Vincent, George	S half 4	10	Owner	1
J 864	Vincent, Jacob	S half 8	7	Owner	1
J 885	Vincent, George M	S part S half 8	7	Owner	1
J 865	Vincent, Jacob	N W pt S half 8	7	Owner	1
720	Walker, Samuel J	W half N half 3	7	Owner	16
J 880	Waltham, John	part S half 12	9	Owner	1
J 887	Wade, Ashley L	S half 7	8	Farmer's Son	8
J 879	Welch, John	part N half 11	9	Owner	1
J 883	Webb, William H	N half 2	9	Owner	1
J 881	Webb, Ephraim	E half 6	9	Occupant	1
J 943	Whiting, John sr	N half 5	7	Owner	1
J 881	Woodworth, Albert	E half N half 3	8	Owner	1
J 884	Whiting, John jr	E half N half 3	8	Tenant	1

PART II.—Persons entitled to Vote at Municipal Elections ONLY.

	Bortien, Daniel	N cor N half 8	9	Owner	1
135	Chesley, Jordon	part N half 11	9	Owner	1
279	Emmons, Henry	S E C N half 9	10	Tenant	1
464	Kellestine, Marshal	E part N half 11	9	Owner	1
655	Ogden, Henry H	N half N C 9	10	Owner	1
754	Saulsbury, John	N part N half 11	9	Owner	1

The number of Jurors on List of 1881 is 641.

I, A. M. McEVOY, Clerk of the Municipality of Caradoc, in the County of Middlesex, do hereby certify that parts one and three of the within list constitute a correct list for the year 1881 of all persons appearing by the last revised Assessment Roll of the said Municipality to be entitled to vote at Elections for Members of the Legislative Assembly; and that parts one and two constitute a correct list for said year of all persons appearing by the said roll to be entitled to vote at Municipal Elections in said Municipality; and I hereby call upon all electors to examine the said list, and if any omissions or other errors are perceived therein, to take immediate proceedings to have the said errors corrected according to law.

Dated this Twenty-seventh Day of June, 1881.

A. M. McEVOY,
 Clerk of Caradoc,
 Mt. Brydges P.O.

50
 751 621670 1107111

