K-11-7
c.2

The Torontonian Society Blue Book and Club List

THE SOCIAL REGISTER

1935

His Royal Highness Edward Albert Christian George Andrew Patrick David Prince of Wales and Earl of Chester Prince of Great Britain and Ireland Duke of Cornwall, in the Peerage of England Duke of Rothesay Earl of Carrick and Baron of Renfrew, in the Peerage of Scotland and Lord of the Isles and Prince and Great Steward of Scotland K.G. P.C. G.C.S.I. C.M.G. G.C.V.O. D.S.O. M.C.

May It Please Your Royal Highness:

We the Mayor and Corporation of the City of Toronto on behalf of its citizens have the greatest possible pleasure in offering to Your Royal Highness, and to His Royal Highness Prince George, a most loyal and hearty welcome to Toronto the Capital City of the Province of Ontario. In addressing your Royal Highness we deem it our first duty to give the warmest assurance that a feeling of the deepest loyalty to the Crown and Person of our beloved Sovereign His Majesty the King fills the hearts of the people of this loyal City.

We voice the public feeling of pleasure and gratification which this visit of yourself and your brother Prince gives to our citizens. They most deeply regret that circumstances demand that your stay in the City is to be of such short duration. They are cheered however with the hope that both of you may find it possible to pay Toronto another visit on your return from Western Canada. You will we feel assured, be glad to learn that there is much progress being made throughout the Dominion in the inauguration of many public and private enterprises and in the development of the natural resources of the country, all of which augurs well for the future prosperity of the Canadian people.

May we conclude with the hope that your visit will be most pleasant and agreeable and that the future may bring to you both every blessing of health and happiness.

Signed and sealed on behalf of the Corporation of the City of Toronto this 6th day of August A.D. 1927.

Thomas Foster
Mayor

W. A. Somerville
City Clerk

Gift of

Toronto Public Libraries

Public Archives Canada
Library / Bibliothèque
Archives publiques Canada

Their Majesties, King George and Queen Mary, in their Royal Robes which mark the Twenty-Fifth Anniversary of their accession to England's Throne

HIS MOST GRACIOUS MAJESTY KING GEORGE V
Who is this year celebrating the twenty-fifth anniversary of his accession to the Throne.

HER MOST GRACIOUS MAJESTY QUEEN MARY
Who joins with His Majesty in the Jubilee Ceremonies and anniversary of their twenty-five years Reign.

Their Most Gracious Majesties the King and Queen as they appeared in Ceremonial State Coach during the Jubilee Celebrations and which was witnessed by many visiting Torontonians.

The Torontonian Society Blue Book and Club Membership Register

The Social Register

1935

A Social and Club Membership Register

An Authoritative Register of Elite Torontonian Families, alphabetically arranged and supplemented with data concerning various Torontonian Clubs, together with Club Membership Register, Family and Maiden Names, Receiving Days, Summer Residences and other Items of Social Interest.

The Torontonian Society Blue Book.

By WILLIAM J. COVINGTON, Editor.

Telephone Kingsdale 4769

488 Church Street, Toronto, Ontario, Canada

Copyright, Canada, 1935. All Rights Reserved.

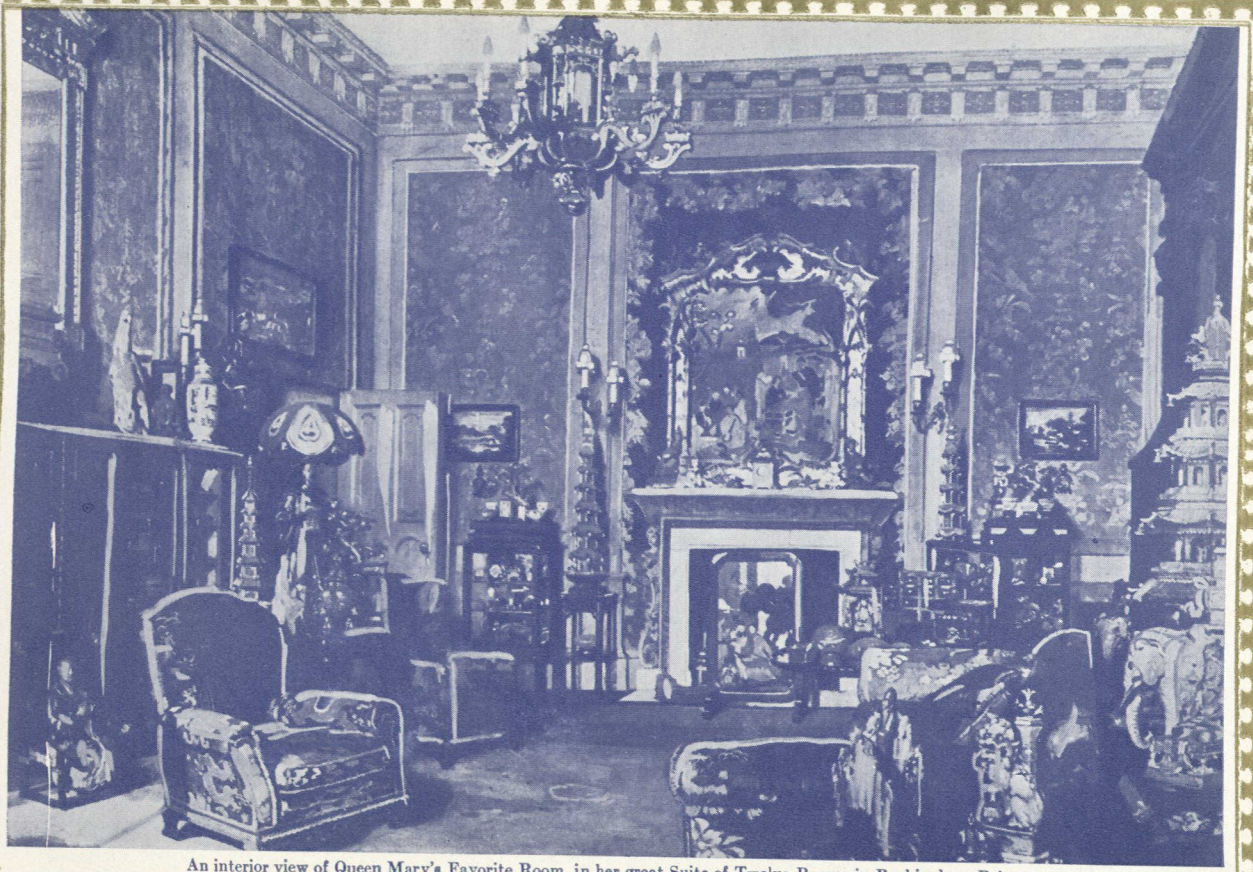

An interior view of Queen Mary's Favorite Room, in her great Suite of Twelve Rooms in Buckingham Palace

Her Majesty, the Queen, in Court Gown.
Whose graciousness, dignity and kindly nature has endeared herself to all.

HER EXCELLENCY, LADY TWEEDSMUIR, WIFE OF THE GOVERNOR-GENERAL

HIS EXCELLENCY, LORD TWEEDSMUIR, GOVERNOR-GENERAL OF CANADA

HON. DR. HERBERT A. BRUCE, (COL. R.A.M.C., L.R.C.P.,London, F.R.C.S. Eng., F.A.C.S., LL.D.)
Lieutenant-Governor, Government House, Toronto

GOVERNMENT HOUSE, ROSEDALE, TORONTO

MRS. HERBERT A. BRUCE,
The Gracious Hostess of Government House, Toronto

IMPOSING MARBLE ENTRANCE HALL AT GOVERNMENT HOUSE

The Members of the Royal Family on the Balcony of Buckingham Palace acknowledging the greetings of the many thousands after returning from the Thanksgiving Services in St. Paul's Cathedral that ushered in the Silver Jubilee Celebrations.

PAAP
FC
3097.2
T6
1935

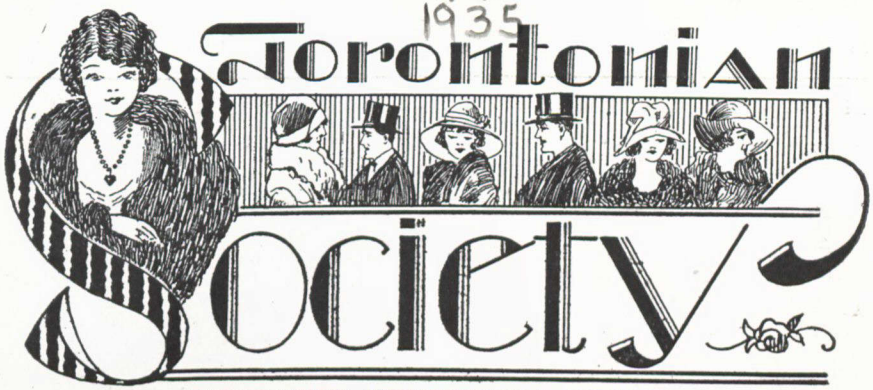

FAMILY NAMES ALPHABETICALLY ARRANGED.

ABBS, MR. CHARLES E.
25 Bedford Road
Miss Helen Margaret Abbs Clubs 9-30
Clubs, Mr. 12-17-30-34-42-55-59-90

ABBS, MR. and MRS. ROBERT J.
218 Rusholme Road *née* Monteith
Mr. John Abbs
Clubs, Mr. 40-51

ADAM, MR. and MRS. GRÆME G.
"The Elms," Weston *née* Rolph
Clubs, Mr. 70 and Caledon Club
Clubs, Mrs. 23-70-73-85

ADAMS, MRS. ALLAN
106 Crescent Road *née* Palmer
Mr. Charles W. Adams, Kirkland Lake
Mr. Allan N. Adams
Miss Mary E. Adams
Miss Elizabeth Adams

ADAMS, MRS. J. FRANK,
60 Binscarth Road *née* Hoggan
Summer Residence, Bolger Bridge
Miss Edith Adams Clubs 68-81
Mrs. Joseph Gill, 17 Castleview Avenue
Dr. Cameron Adams
Clubs, Mrs. 32

ADAMSON, MRS. AGAR
Lake Shore Rd., Pt. Credit *née* Cawthra
Mr. Agar Rodney C. Adamson
Mr. Anthony P. C. Adamson
Clubs, 12-14-33, Royal Air Force, and Public Schools Club, London, Eng.
Clubs, Mrs. 21-70-73-86 and Ladies' Empire Club, London, England

ADAMSON, MISS LINA DRECHSLER
74 Walker Avenue
Summer Residence, "Point-au-Baril"
Miss Elsie D. Adamson
Mr. Milton Adamson Clubs, Miss L. 71

ADAMSON, MR. and MRS ANTHONY PATRICK C. *née* Bonnycastle
Lake Shore Road, Port Credit
Clubs, Mr. 66-70-72a and Royal Societies Club, London, Eng. [London, Eng.
Clubs, Mrs. 70 and Ladies' Empire Club

ADAMSON, MR. and MRS. A. RODNEY C.
Mississauga Rd., Port Credit *née* Lazier
Clubs, Mr. 8-12-14-62 Clubs, Mrs. 81-33

ADDISON, MRS. FREDERICK
191 Madison Avenue *née* Doherty
Summer Residence, Stoney Lake
Mr. Grahame Addison, 477 Rushton Rd.
Miss Dorothy Addison, Clubs, Samaritan
Clubs, Mrs. 23 and Samaritan Club

AGAR, MR. (K.C.) and MRS. THOMAS J.
88 Warren Road *née* McBride
Mr. J. P. Agar, Manchester, England
Mrs. Justin M. Cork, Laurence Avenue East and Bridle Path
Clubs, Mr. 1-18-20-91 Clubs, Mrs. 20-33

AGNEW, MR. and MRS. J. CECIL
39 Regal Road *née* Moulton
Mr. Donald J. Agnew
Clubs, Mr. 68 Clubs, Mrs. 68

AIKENHEAD, MR. and MRS. JAMES T.E.
176 Forest Hill Road *née* Sherris
Summer Residence, Lake Nippissing
Mr. Sherris Aikenhead
Clubs, Mr. 40-64 Clubs, Mrs. 9-68

AIKINS, MRS. WILLIAM H. B.
134 West Bloor *née* Hawkesworth-Wood
Clubs, Mrs. 23-73

AINSWORTH, MR. and MRS. ARCHER
56 Beaufort Road [L. *née* Totton
Summer Residence, Presquile Point
Clubs, Mr. 15-20-55 [near Brighton

FIGURES INDICATE CLUB MEMBERSHIP—SEE PAGES 217 TO 456

AIKENHEAD, MR. and MRS. J. WILFRID *née* Boyd
63 Hillholme Road
Summer Res., Island on Lake Nipissing
Miss Beverley Nancy Aikenhead
Mr. Thomas Boyd Aikenhead
Mr. William Wilfrid Aikenhead
Clubs, Mr. 20-26 and Toronto Ski Club
Clubs, Mrs. 20

AIKENHEAD, MR. and MRS. THOMAS
92 Dunvegan Road [E. *née* Armstrong
Summer Residence, Lake Nipissing
Mrs. Alan Keith, 86 Dunloe Road
Mr. James T. E. Aikenhead Clubs 40
Mr. J. Wilfred Aikenhead Clubs 26
Miss Ruby Aikenhead Clubs Mr. 40-64

AIRD, SIR JOHN and LADY
39 Madison Avenue *née* Johnston
Summer Residence, "Nonikiln," Kempenfeldt Bay, Lake Simcoe
Mrs. W. A. Cameron
Major John Aird Clubs, 70
Capt. Hugh Aird Clubs, 70
Mrs. (Dr.) Frederick Ira Lewis
Clubs, Sir John 66-70-90, and Mount Royal, Montreal; Rideau Club, Ottawa

AIRD, MR. and MRS. HUGH R.
117 Dunvegan Road *née* Black
Summer Residence, Jackson's Point
Mr. John Aird
Miss Elizabeth Aird
Clubs, Mr. 20-55-66-70
Clubs, Mrs. 20-72-73

AITCHISON, MR. and MRS. JOHN F.
15 Eastbourne Avenue *née* Ennis
Receiving Day, Thursday
Clubs, Mr. 12-17-29, and Railway Club

AITKEN, MR. and MRS. J. MAUNS
50 Elm Avenue *née* McAffee
Mr. William Aitken, London, England
Mr. John Aitken, 83 South Drive
Miss Margaret Aitken, Clubs, 20-31-74-78
Mrs. T. A. Gordon, 8 Old Forest Hill Rd.
Clubs, Mr. 1-20-72, Royal Societies Club and Royal Automobile Club of London, Eng. Clubs, Mrs. 20

AITKEN, MR. and MRS. JOHN M.
85 South Drive *née* Croft
Clubs, Mr. 14-43 Clubs, Mrs. 9-74-78

ALEXANDER DR. and MRS. S. LAIRD
400 Glenayr Road [*née* Case
Miss Virginia Alexander
Clubs Dr. 20-30 Clubs Mrs. 23

ALISON, MR. and MRS. EDWARD R.
32 Ross Street *née* Kinnear
Clubs, Mr. 30 Clubs, Mrs. 30-87

ALLAN, MR. and MRS. ARTHUR A.
61 Cluny Drive
Clubs, Mr. 34-43-55-78-84

ALLAN, MR. and MRS. FRANK B.
31 Dunbar Road *née* Muldrew
Mr. N. Fraser Allan
Mr. G. Ross Allan, 57 Heath St. East
Mr. Arthur M. Allan, Texas
Mr. Hugh W. Allan, Port Credit
Mr. D. Gordon Allan, Philadelphia
Clubs, Mr. 20-55
Clubs, Mrs. 20-86-89 and Bach Society

ALLAN, MR. and MRS. HERBERT W.
167 West St. Clair Avenue *née* Grant
Clubs, Mr. 20-49 Clubs, Mrs. 89

ALLAN, MAJOR and MRS. FRANK S.
179 Balmoral Avenue *née* Morrison
Receiving Day, Thursday
Mr. Alexander M. Allan Clubs 69
Clubs, Major 14-34-49-55
Clubs, Mrs. 23

ALLAN, MR. and MRS. F. G. BINGHAM
6 Wellesley Place *née* Rathbun
Mrs. G. F. Watson, Jr. Clubs 70
Clubs, Mr. 70-90 Clubs, 70-72-73

ALLEN, MR. and MRS. BERNARD B.
15 Wychwood Park *née* Hall
Mr. C. L. Allen, 94 Wychwood Park
Miss Shirley Allen Clubs 30
Clubs, Mr. 72a Clubs, Mrs. 33

ALLEN, CAPT. and MRS. JAMES BEDFORD *née* Nicholls
71 Hillholme Road
Clubs, Mr. 20 Clubs, Mrs. 20

ALLEN MR. and MRS. THOMAS
69 Oriole Gardens *née* Duncan
Receiving Day, Wednesday
Miss Jane Allen
Mr. George Allen Clubs, 33
Mrs. Cameron Urquhart Clubs, 33
Mrs. H. D. Lawrence Bullock Clubs 33
Mr. Thomas B. Allen Clubs, 33-63
Mr. Duncan Allen
Clubs, Mr. 33-34 Clubs, Mrs. 33

ALLEN, MAJOR (M.C.) and MRS. NORMAN BURKE *née* Hall
82 Old Forest Hill Road
Clubs, Mr. 43-49-55
Clubs, Mrs. 8-49-78

ALLEN, MR. and MRS. JOHN M.
1 Indian Grove *née* Wilmarth
Miss Dorothy Allen
Miss Jean Allen
Clubs, Mr. 51

ALLEY, MR. and MRS. BRENTON P.
7 Ava Road *née* Glanville
Mr. Jack Glanville Alley
Clubs, Mr. 66-70-72 and Manitoba Club Winnipeg and Assiniboia Club Regina.
Clubs, Mrs. 72

ALLEY, LIEUT.-COLONEL and MRS. HERBBERT R. *née* Jones
119 Glenview Avenue
Miss Joan Alley
Clubs, Col. 14

ALLISON, MR. and MRS. CHARLES E.
10 High Park Boulevard
Receiving Day, Thursday
Clubs, Mr. 1-30-51

ALLNUTT, REV. (B.D.) F. B.
40 College Street
Clubs, Rev. 12-17-64

ALLWARD, MR. and MRS. HUGH L.
Beachwood Ave., York Mills *née* Hanna
Clubs, Mr. 74 and Toronto Flying Club
Clubs, Mrs. 9-31-74

AMOS, MR. and MRS. ALFRED A.
40 Dinnick Crescent *née* Fancy
Lawrence Park
Summer Res., Gillies, Northern Ontario
Clubs, Mr. 12-17-18-55

AMES, MRS. A. E.
"Glen Stewart," Kingston Road *née* Cox
Clubs, Mrs. 20-59-87

AMSDEN, MR. and MRS. LIONEL E.
83 East St. Clair Avenue *née* Lee
Summer Residence, Georgian Bay
Clubs, Mr. 83-85 Clubs, Mrs. 85

AMSDEN, MR. and MRS. LIONEL G.
95 Howland Avenue *née* Turner
Summer Residence, Georgian Bay
Miss Evelyn Amsden Clubs, 87
Miss Edith Amsden, Clubs 78
Mr. Lionel E. Amsden
Clubs, Mr. 83

AMEY, MR. and MRS. P. EARL
89 Whitehall Road *née* Macfarlane
Clubs, Mr. 64

ANDERSON, MR. and MRS. ANDREW L.
5 Dunloe Road *née* McConkey
Clubs, Mr. 72-8-80 Clubs, Mrs. 8-81

ANDERSON, MR. and MRS. ARTHUR D.
73 Douglas Drive
Clubs, Mr. 20-74

ANDERSON, MR. and MRS. BURRETT L.
151 Spadina Road *née* Fleming
Mr. Ross A. F. Anderson, 12 Relmar Rd.
Miss Helen I. Anderson
Mrs. Nelles Silverthorne
Mr. John B. Anderson
Mr. B. L. Anderson, Jr.
Clubs, Mr. 30-34 Clubs Mrs. 30

ANDERSON, MR. and MRS. T. LEIGHTON *née* Blake
26 Anderson Avenue
Clubs, Mr. 20 Clubs, Mrs. 20

ANDERSON, MR. GEORGE
85 Highlands Avenue
Miss Dorothy Anderson Clubs 68
Mrs. W. H. Clarkson
Mrs. M. C. Strange Clubs 72a and Los Angeles Country Club
Mrs. D. H. Steele Clubs, 23
Clubs, Mr. 42-55-59-63-64

ANDERSON, MR. HARRY W.
51 Alhambra Avenue
Miss Eleanor K. Anderson
Miss Annie D. Anderson
Clubs, Mr. 85

ANDERSON, MR. and MRS. RUDOLPH
91 Chatsworth Drive [L. *née* Berg
Clubs, Mr. 26-83, Hamilton Golf and Country Club
Clubs, Mrs. Toronto Whist Club

ANDERSON, DR. and MRS. HARRY B.
73 South Drive *née* Northway
Clubs, Mr. 10-30-72-90
Clubs, Mrs. 78-86-87-89

ANDERSON, MR. and MRS. G. MORAY
298 St. George Street *née* Maulson
Clubs, Mr. 34-55

ANDERSON, MRS. JAMES S.
83 Oriole Road *née* Orton
Summer Res., Bruce Beach, Lake Huron
Mrs. H. Gray
Mrs. David Ross

ANDERSON, MISS JANET S.
9 Maclennan Avenue
Summer Res., "Bungalow," Windermere
Miss Mary P. Anderson Clubs 62
Dr. George W. Anderson Clubs 14-61-62
63 Keewatin Avenue
Clubs, Miss 3-87, and Windermere Golf Club

ANDERSON, MR. (K.C., M.P.) and MRS. ALEXANDER J. *née* Lister
76 Evelyn Crescent
Mrs. J. Sedan
Mr. A. Munro Anderson, California

ANDISON, MR. and MRS. THOMAS H.
200 Russell Hill Road *née* Foley
Summer Residence, Pine Lodge, Sandy Cove, Lake Simcoe
Miss Mary Andison Clubs 30-72a
Clubs, Mr. 3-12-17-30-43-55-66
Clubs, Mrs. 8-30-89

ANDREWS, MRS. HERBERT V.
118 Walmer Road *née* Rice
Miss Gertrude Andrews Clubs 78
Miss Bernice Andrews Clubs 78
Clubs, Mrs. 20-78

ANDREWS, MR. and MRS. PERCE T.
245 Rosedale Heights Drive *née* Gibson
Clubs, Mr. 20-62 Clubs, Mrs. 20

ANGAS, MR. and MRS. HENRY S.
152 Dunvegan Road *née* Balfour
Miss Margot Angas Clubs 20-91
Clubs, Mr. 20-34-91
Clubs, Mrs. 20-91

ANGLIN, MR. and MRS. ROBERT E.
128 Glenrose Avenue *née* Wells
Clubs, Mr. 74 Clubs, Mrs. 89

ANGLIN, MR. (K.C.) ARTHUR W.
71 Clarendon Avenue
Mrs. C. H. N. Ashlin Clubs 74
17 St. Andrew's Gardens
Mr. Robert E. Anglin, 128 Glenrose
Miss Mary Anglin
Mrs. B. F. LeVay, 238 Rose Park Drive
Mr. Adrian Anglin Mr. John Anglin
Clubs, Mr. 3-66

ANGUS, PROF. and MRS. ROBERT W.
42 Howland Avenue *née* Menhennick
Dr. Leslie R. Angus, Hartford, Conn.
Clubs, Prof. 12-54 Clubs, Mrs. 81-87

ANGUS, MR. and MRS. ROBERT F.
23 Edgar Avenue *née* Campbell
Mr. William W. Angus Clubs 55-66-70
Miss Marjorie Angus Clubs 8-70-78
Clubs, Mr. 14-61-66-70 Clubs, Mrs. 70-78

ANNESLEY, MRS. FRANCIS C.
4 Clarendon Crescent *née* Crawford
Mr. Francis C. Annesley, Jr. Clubs 63-78
Mr. John C. Annesley Clubs 78-91
Clubs, Mrs. 72a-73

ANTHES, MRS. HENRY W.
119 Dowling Avenue
S. R. Chippawa Avenue
Major Lawrence L. Anthes
Miss E. Frances Anthes Clubs 23-78-87-89
Clubs, Major 13-14-18-55

APPLEGATH, MR. and MRS. ALBERT W.
6 McKenzie Avenue *née* Buchanan
Mr. Jack L. Applegath Clubs 59
Mr. Bert W. Applegath Clubs 59
Clubs, Mr. 20-27-40-51-59-64

APPLEGATH, MR. and MRS. FREDERICK C. *née* Jackman
588 Avenue Road
Mr. Harold A. Applegath
Mr. Frederick Applegath
Mrs. Flora Milburn

APPLEGATH, MR. JESS
577 Lake Shore Road
Mrs. Lorne Cook
Mrs. Thomas W. Watson
Clubs, Mr. 33-40-43

ARCHIBALD, MR. and MRS. LLOYD M.
318 Rosemary Road *née* Stockton
Clubs, Mr. 12

ARCHIBALD, DR. and MRS. THOS. D.
90 Park Road *née* Dumble
Clubs, Dr. 5-14-66-70-78 Clubs, Mrs. 78

ARDAGH, PROF., (B.A., Sc.), and MRS. EDWARD G. R. *née* McMechan
80 Strathallan Boulevard Clubs, Mrs. 81

ARMER, MR. and MRS. JAMES C.
20 Coulson Avenue *née* Hill
Clubs, Mr. 8-18-33-34-51
Clubs, Mrs. 8-33

ARMOUR, MR. and MRS. E. B. PONTON
70 Rowanwood Avenue *née* Magann
S. R., Springfield Farm, Erindale, Ont.
Clubs, Mr. 70-80 Clubs, Mrs. 8-70

ARMOUR, REV. and MRS. JAMES B. M.
69 St. Leonard's Avenue *née* Sankey
Clubs, Rev. 17 Clubs, Mrs. 87

ARMSTRONG, MR. and MRS. NORMAN [A. *née* Gould
134 Colbeck Street
Mr. William Armstrong
Mr. Norman A. Armstrong
Clubs, Mr. 26

ARMSTRONG, MR. (K. C.), and MRS. CHARLES A. *née* Wrong
32 Elgin Avenue
Clubs, Mr. 70-80 Clubs, Mrs. 70

ARMSTRONG, MR. and MRS. CHAS. H.
48 Jackes Aveuue *née* Buchanan
Summer Res., Go Home Bay
Receiving Day. Thursday
Mr. Donald Armstrong
Miss Margaret Armstrong Clubs, 81
Mr. Charles Armstrong
Mr. Alan Armstrong
Clubs, Mr. 55-62-80 Clubs, Mrs. 81-87

ARMSTRONG, MR. and MRS. FREDERICK C. *née* Hadley
115 Stibbard Avenue
Mrs. Sproat, Seaforth, Ont. Clubs 33
Clubs, Mr. 20-33-64, Clubs, Mrs. 33

ARMSTRONG, DR. and MRS. G.
14 Burton Rd. [HOWARD *née* Johnston
Mrs. James K. Harbinson, 32 Heddington Avenue
Mr. Howard J. Armstrong, Jr.
Clubs, Dr. 82
Clubs, Mrs. 82 and College Heights Women's Club

ARMSTRONG, MR. and MRS. JAMES S.P.
Old Yonge St., York Mills *née* Woodland
Summer Residence Port Frank, Ontario
Clubs, Mr. 1-14-17-64
Clubs, Mrs. 23-30-89

ARNOLDI, (K.C.), MR. FRANK
51 Cluny Drive
Miss Joan Louise Arnoldi Clubs 72-73
Mrs. Frances Marjorie Warren Clubs 73
Miss June Warren Miss Barbara Warren
Mr. Errol Louis Fauquier Arnoldi, 200 St. Clair Avenue West
Mr. Frank Fauquier Arnoldi, D.S.O. & Bar 206 Balmoral Avenue
Mr. Percy Fauquier Arnoldi, 78 Elm Avenue, Toronto
Clubs, Mr. 34-54-70, and Caledon Mountain Trout Club

ARNOLDI, MR and MRS. ERROL [LOUIS FAUQUIER née Matthews
200 St. Clair Avenue West
Clubs, Mr. 8-14-72

ARSCOTT, MR. ALLAN E.
37 Strathearn Road
Clubs, Mr. 20-55-66-70-72

ARTHURS, MRS. ALLAN J.
78 Admiral Road *née* Austin
Mrs. Victor Cawthra, 163 St. George St.
Mrs. Sydney Greene
Clubs 3-86-Victorian Order and Women's Protestant Federation

ASHFORTH, MR. and MRS. ALBERT C.
41 Cheritan Avenue *née* Ross
Clubs, Mr. 30-34-64

ASHTON, MR. and MRS. ARNOLD
94 Ridge Drive *née* Evans
Clubs, Mr. 1-20-49

ASHWORTH, MR. and MRS. JAMES JOHNSTON *née* Cooke
72 Roxborough Street East
Mrs. (Dr.) Harold D. Delamere
Mrs. William R. D. McNeill, Montreal
Clubs, Mr. 12-43-66-70-72-78-90
Clubs, Mrs. 8-23-70-72-73-78

ASHWORTH, MR. and MRS. EDWARD
217 Glencairn Avenue [M. *née* Munro
Mr. Murray Alexander Ashworth Clubs 20
Clubs, Mr. 12-20 and University Alumni
Clubs Mrs. 20-31-87 and Samaritan Club

ASLING, MR. and MRS. HERBERT M.
26 Glenview Avenue *née* Smart
Summer Residence, Barrie, Ont.
Clubs, Mr. 91-Barrie Golf and Country Club.

ATKINSON, MR. DANIEL H.
256 Russell Hill Road
Clubs, Mr. 20-49-51

ATKINSON, MR. and MRS. GEORGE DOUGLAS *née* McMurtry
35 Admiral Road
Summer Residence Dwight, Lake of Bays
Mr. Philip McM. Atkinson
Clubs, Mr. 5 Clubs, Mrs. 21-87-89

ATKINSON, MR. and MRS. JOSEPH S.
4 Old Forest Hill Road *née* Cringan
Clubs, Mr. 20-59 Clubs, Mrs. 20-59

ATKINSON, MR. JOSEPH E.
237 Warren Road
Mrs. Harry C. Hindmarsh, Oakville
Mr. Joseph S. Atkinson, 4 Old Forest Hill Road
Clubs, Mr. 34

ATKINSON, CAPT. and MRS. JOHN S.
née Baroness Marie von Paumgartten
96 Spadina Road
Clubs, Capt. 17 Clubs, Mrs. 86

AUSTIN, MR. and MRS. R. de BRUNO
7 Rosedale Road *née* Stevens
Clubs, Mr. 9-16-17-18-42-43-63-74 and Royal Canadian Academy, Montreal
Clubs, Mrs. 3-9-16-21-44-55-86-87-89

AULD, MR. and MRS. ARCHIBALD S.
Lake Shore Road, Oakville *née* McFaul
Clubs, Mr. 9-30-34 Clubs, Mrs. 9

AULD, MR. and MRS. ALEXANDER R.
4 May Square *née* Sutherland
Miss Annabel R. Auld Clubs, 3
Mr. Archie Auld, Oakville
Clubs, 9-30-34-55
Miss Christine M. Auld Clubs, 72-92
Mrs. James Auld
Clubs, Mr. 3-12-34-55-60,
Clubs, Mrs. 23-87

AUSTIN, MRS. ALBERT W.
"Spadina," 285 Spadina Road *née* Kerr
Mrs. Reginald D. Warwick, 377 Glengrove Avenue West Clubs, 30-73
Mrs. S. Seton Thompson, 343 Walmer Road Hill
Miss C. Margaret Austin Clubs, 8-30
Mr. J. Percival Austin, Barrie
Clubs, Mrs. 30-86-89

BABBITT, MRS. RICHARD C.
39 Lowther Avenue *née* Hoig
Mr. G. Meredith Babbitt Clubs 70-74-75

BACQUE, MR. and MRS. FREDERIC H.
40 Rosedale Heights Drive *née* Watson
Summer Residence, "The Bungalow," Penetang, Ont.
Clubs. Mr. 8-12-66-72-91
Clubs, Mrs. 8-70-73, and Midland Golf and Country Club

BADDEN, MR. and MRS. HAROLD
80 Kingsway *née* Simonds
Clubs, Mr. 34-51 Clubs, Mrs. 23

BAGSHAW, DR. and MRS. D. JUDSON
100 Donwoods Drive *née* Kenwrick
Receiving Day, Thursday

BAILEY, MRS. THOMAS D.
14 Highland Avenue *née* Henry
Clubs, Mrs. 30

BAILLIE, MR. and MRS. JAMES W.
82 Lowther Avenue *née* Ambrose
Mrs. J. Milward, New York
Mr. Ross Baillie
Clubs, Mr. 30-34

BAILLIE, LADY *née* White
501 Vesta Drive
Summer Residence, "Lisonally Farm," [Oakville, Ont.
Mrs. Donald F. Benson
Mr. Aubrey Baillie
Mrs. Bremner Green
Clubs, Lady Baillie 3-9-23-30-31-33-70-89

BAILY, MRS. HERBERT T.
92 Oriole Road *née* Orchard
Clubs, Mrs. 20

AUSTIN, MISSES
65 Oriole Road
Miss Hattiemae Austin Clubs, 20-33-55
Mrs. J. Kent Stone, Boston, Mass.[Club
Clubs 33 and Canadian Womens Press

AVERY, MR. and MRS. CHARLES R.
56 Stanley Ave., Mimico *née* Macklem
Clubs, Mr. Progress Club
Clubs, Mrs. McMaster Alumni Assoc.

AYLESWORTH, SIR ALLEN (K.C.M.G.) and LADY *née* Miller
21 Walmer Road [Ottawa
Clubs, Sir Allan 66, and Rideau Club,

AYLESWORTH, MRS. FEATHERSTON
109 Woodlawn Avenue West *née* Burton
Clubs, Mrs. 9-73

B

BAIN, MR. and MRS. ALLAN A.
1 Nesbitt Drive *née* Campbell
Summer Residence, Perth
Miss Sadie E. Campbell
Clubs, Mr. 12-27

BAIN, MRS. JAMES W.
36 Forest Hill Road *née* McDonell
Mrs. John McDonell
Miss Leila McDonell Clubs, Mrs. 70

BAIN, MR. and MRS. H. RUPERT
289 Oriole Parkway *née* Milne
Clubs, Mr. 20-40-55-72a Clubs, Mrs. 72a

BAIN, PROF. (B.A.Sc.) J. WATSON
393 Brunswick Avenue
Mr. James D. Bain
Clubs, Mr. 70-80

BAINES, MR. and MRS. E. HANLEY
55 Spadina Road *née* Cook
Clubs, Mr. 72 Clubs, Mrs. 72

BAINES, MR. and MRS. RICHARD A.
485 Huron Street *née* Moore
Summer Res., "Somerholme," Oakville
Miss Athol Baines Clubs, 25
Miss Margaret Baines Clubs, 25
Miss Francis Baines Clubs, 25

BAIRD, MRS. HENRY N.
32 West Heath Street *née* Palmer
Mr. Jackson C. Baird
Miss Mary Baird
Clubs, Mrs. 23-73

BAIRD, MR. and MRS. J. McCLAIN
417 Russell Hill Road *née* Hazley
Miss Norah Elizabeth Baird Clubs 20
Clubs, Mr. 1-20-43-49-55
Clubs, Mrs. 8-20-72

BAIRD, MR. (K.C., B.C.L., M.P P.) and MRS WILLIAM ALEXANDER
263 Keele Street *née* Gilbert
Summer Residence, Milford Bay Muskoka
Clubs, Mr. 24

BAKER, MR. and MRS. EDWIN G.
135 Dunvegan Road *née* MacNaughton
Summer Res., "Kenmore," Lake Simcoe
Mr. Graham M. Baker
Clubs, Mr. 30-34 Clubs, Mrs. 30

BAKER, MR. (M.P.) and MRS. RICHARD
24 Glenview Avenue [L. *née* McLellan
Summer Res., Silver Island, Muskoka
Mrs. Albert E. Brooks
Clubs, Mr. 1-43-55-61

BAKER, PROF. (M.A., LL.D.) ALFRED
81 Madison Avenue
Summer Res., Ishkauqua, Lake Rosseau, Muskoka
Clubs, Prof. 14 and Faculty of University Club

BAKER, MR. and MRS. EDWIN A.
412 Russell Hill Road *née* Robinson
Clubs, Mr. 14 and Laurentian Club,
Clubs, Mrs. 78 [Ottawa

BAKER, MR. and MRS. GEORGE A.
44 Jackes Avenue *née* Cockshutt
Summer Residence, "Wedgewood," Roches Point
Miss Mary Helena Baker Clubs 8-78
Mr. Harvey Cockshutt Baker
Mr. Langton George Baker
Clubs, Mr. 3-12-17-30-34-43-54-55-79
Brantford Club, and Caledon Mountain Trout Club, Eastbourne Golf Club
Clubs, Mrs. 8-30-78

BAKER, MR. and MRS. WILLIAM R.
76 Old Forest Hill Road
Clubs, Mr. 30-75 and Canadian Club, New York Clubs, Mrs. 9-30-69

BALDWIN, MR. and MRS. CHARLES M.
445 Walmer Road *née* Laycock
Summer Res., Dunvegan, Shanty Bay
Miss Betty Baldwin Clubs, 92
Mr. Donald M. Baldwin Clubs, 70
Clubs, Mr. 3-55-80-92 Clubs, Mrs. 70-73-92

BALDWIN, MR. and MRS. LAWRENCE
2 Kilbarry Place, [H. *née* Martin
Forest Hill
Miss Edith Baldwin
Miss Mary Baldwin
Clubs, Mr. 12-17-66 Clubs, Mrs. 73

BALDWIN, MR. and MRS. L. C. MARTIN
104 Poplar Plains Road *née* Wedd
Clubs, Mr. 5-70-80 Clubs, Mrs. 70

BALFOUR, MR. and MRS. GORDON B.
89 Highland Avenue *née* Kemp
Summer Res., Kirkcaldy, Roches Point
Clubs, Mr. 8-9-17-30-34-43-55-61-72
Clubs, Mrs. 9-23-30-89

BALFOUR, Mr. and MRS. KEITH C.
625 Avenue Road *née* Walton
Summer Residence, 300 Lake Shore Avenue, Centre Island
Clubs, Mr. 72a

BALFOUR, MR. and MRS. HAMILTON
146 Douglas Drive [M. *née* Frankish
Summer Residence, Siloam, Ont.
Receiving Day, First Monday
Clubs, Mrs. 23-86

BALLANTYNE, MRS. ADAM W.
34 Dunvegan Road *née* Pattullo
Summer Residence, Go-Home Bay
Clubs, Mrs. 73

BALLARD, MR. and MRS. ALLEN GRANT *née* Hermann
114 Chudleigh Avenue
Clubs, Mr. 20-51-68 Clubs, Mrs. 20-68

BALL, MR. and MRS. GEORGE B.
638 Huron Street *née* Allen
Miss Katherine Ball
Clubs, Mr. 40-73

BALMER, MR. and MRS. J. BEVERLEY
"Sunlands," Summit Drive *née* Ellsworth
Clubs, Mr. 51 Clubs, Mrs. 20-25-30

BAND, LT. COL. and MRS. SIDNEY W.
25 St. Edmund's Dr. *née* Sheppard-Laurin
Mr. Cyrille Laurin
Clubs, Mr. 12-14-16-17-49-55
Clubs, Mrs. 49-72

BAND, MR. and MRS. CHARLES W.
Royal York Hotel *née* Little
Clubs, Mr. 43-55

BAND, MR. and MRS. CHARLES S.
2 Mackenzie Avenue *née* Warren
Summer Res., Rocklee, Georgian Bay
Mr. John Trimble Band, Clubs, 8-70
Miss Priscilla Band Clubs, 70
Miss Barbara Band
Clubs, Mr. 5-43-66-70-72b
Clubs, Mrs. 70

BAND, MR. CHARLES P.
95 West Woodlawn Avenue
Miss Mary G. Band Clubs, Mr. 55

BANKS, MR. and MRS. ROWLAND W.
129 South Drive *née* Fuller
Clubs, Mr. 20

BANTING, SIR FREDERICK
(M.B,, M.C., M.R.C.S , L.R.C.P., D.Sc., F.A.C.P.), and LL.D.,
76 Grosvenor Street Clubs, Dr. 12

BARBER, MR. and MRS. FRANK
202 Glen Road *née* Treadgold
Mr. DeLury Barber
Mr. Donald Barber
Mrs. Lyman Bow
Clubs, Mr. 3-17-18-33 Clubs, Mrs. 33

BARBER, MR. and MRS. HENRY
88 St. Alban's Street
Mr. Herbert C. Barber
Miss Jessie Barber
Miss Edythe Barber
Clubs, Mr. 55-66 Clubs, Mrs. 87

BARCLAY, MRS. DAVID S.
70 Lowther Avenue *née* Christie
Summer Residence, Point-au-Baril
Miss Jeannette W. Barclay Clubs 23-
Clubs, Mrs. 23-30 [49-62-73-89

BARCLAY, DR. and MRS. LYMAN
62 Forest Hill Road *nee* Inglis
Clubs, Dr. 51 Clubs, Mrs. 51

BARCLAY, MR. and MRS. WILLIAM CHRISTIE *née* Laidlaw
156 Forest Hill Road
Clubs, Mr. 8-14-43-55-60
Clubs, Mrs. 8-78

BARKER, MR. and MRS. ARCHIBALD
60 Russell Hill Road [B. *née* Rose
Clubs, Mr. 72 Clubs, Mrs. 72-73-75

BARKER, MR. and MRS. EVERETT
54 Ridley Boulevard *née* Cockshutt
Summer Residence, Lake of Bays
Clubs, Mr. 71
Clubs, Mrs. 69 Brantford Golf Club

BARKER, MRS. HARRY C.
56 Spadina Road *née* Mallory
Mrs. Guy Connell Knight
Mrs. Arthur P. Townley
Mrs. William L. Townley
Clubs, Mrs. 20-87

BARKER, MRS. JOSEPH S.
Forest Glen Crescent *née* Henry
Miss Lillian Barker Clubs 23-87
Miss Helen M. Barker
Mr. Everett H. Barker
Clubs, Mrs. 23-87

BARKER, MR. and MRS. WESLEY E.
926 Avenue Road *née* Ross
Miss Mary Barker
Clubs, Mr. 3 Clubs, Mrs. 86

BARR, MRS. WALTER J.
"Barholme," *née* Morrison-Dennis
99 Walmer Road
Receiving Day, Friday
Mrs. Lyall Scott
Mrs. Marston Gifford
Clubs, Mrs. 30

BARNARD, MR. ARTHUR W.
Alexandra Apartments
604 University Avenue
Clubs, Mr. 70-72

BARR, MR. and MRS. A. FORDYCE
43 Admiral Road *née* Baldwin
Summer Residence, Sturgeon Point
Receiving Day, Thursday
Mr. Robert Barr Clubs, 25-80
Mr. Gordon Barr
Miss Babette Barr Clubs, Mr. 25-80

BARRETT, MR. and MRS. WALLACE
134 Dunvegan Road *née* Flavelle
Summer Residence, Sturgeon Point
Receiving Day, Thursday
Mr. Flavelle Barrett
Miss Barbara Barret
Mr. William W. Barrett
Clubs, Mr. 12-30-34
Clubs, Mrs. 23-30-72-72a-78-87-89

BARRINGTON, MR. and MRS. WILLIAM A. *née* McLaren
Summer Residence, Brechin, Ontario
Clubs, Mr. 12-40-82

BARTON, DR. and MRS. JAMES W.
38 Strathearn Boulevard *née* Abbs
Summer Residence, Big Bay Point
Mrs. Harry Harknett Goss
Mrs. Lloyd Boddy
Clubs, Dr. 12-17
Clubs, Mrs. 23-85-87

BARTON, JUDGE T. HERBERT
22 Wychwood Park
Mrs. MoffattWoodside, 92 Wychwood Pk.
Clubs, Mr. 1-72-78

BARWICK, MRS. WALTER
61 Chestnut Park Road *née* Atkinson
Mrs. Barwick Holland
Miss Mary Holland Clubs 69-74-78
Miss Ann Holland Clubs 69-74-78
Clubs, Mrs. 72-73 and Ladies' Empire Club, London, England

BARWICK, CAPT. and MRS. HUGH A.
46 Rowanwood Avenue *née* Stewart
Receiving Day, Thursday
Clubs, Capt. 14-43-55-72-78
Clubs, Mrs. 78

BASCOM, MR. and MRS. JOHN M.
29 Edgar Avenue *née* Heintzman
Receiving Day, Thursday
Clubs, Mr. 34-55 Clubs, Mrs. 23-32-86

BASTEDO, MR. and MRS. NORMAN H.
88 Chestnut Park Road *née* Walker
Receiving Day, Thursday
Clubs, Mr. 17-55-70-72
Clubs, Mrs. 72-73

BASTEDO, MR. and MRS. G. TICE
31 Parkwood Avenue *née* Covernton
Miss Dorothy Bastedo
Mr. Carleton Bastedo
Clubs, Mr. 8-55-78
Clubs, Mrs. 8-72-78-89

BATE, MR. and MRS. EDWARD N.
17 Warren Road
Clubs, Mr. 49 Clubs, Mrs. 72-73-78

BATEMAN, MR. G. CECIL
3 St. Edmund's Drive
Summer Residence, "Gayen Lodge,"
Miss Joan Bateman [Gananoque
Clubs, Mr. 17-18-20-64-82

BATES, MRS. A. G.
519 Jarvis Street *née* Grant
Dr. Gordon Bates
Dr. Kendal Bates Clubs, 27-63
Miss Mona Bates Clubs 21-47-68

BATES, DR. and MRS. GORDON
62 Astley Avenue *née* Sawdy
Clubs, Dr. 91-51 Clubs, Mrs. 86

BAUCKHAM, MR. and MRS. CHARLES
28 High Park Boulevard *née* O'Neil
Clubs, Mr. 20-29-33-34-49
Clubs, Mrs. 20

BAYLY, MRS. EDWARD
36 Madison Avenue *née* Campbell
Receiving Day, First Wednesday
Mr. Edward Wilson Bayly, Clubs, 55-72a
Mr. John Campbell Bayley Clubs, 55
Clubs, Mrs. 47-55-89, Samaritan Club

BEAIRSTO, MR. and MRS. ARTHUR
15 Oriole Parkway [H. C. *née* Macready
Summer Res., Prince Edward Island
Mr. Arthur W. Beairsto
Clubs, Mr. 3-8-12-17-34-43-49-72a-78
Clubs, Mrs. 3-8-73-78

BEAL, MR. and MRS. NORMAN
49 Glenayr Road *née* Gould
Mr. Gordon Neill
Mr and Mrs Harvey Beal, 69 Roxborough Street East
Mr. George W. Beal Clubs, 68-72a and Argonaut Rowing Club
Mrs. Herbert Douglas Lang, 116 Braemar Avenue
Mr. Norman Beal Jr.
Clubs, Mrs. Women's College Hospital, Women's Liberal Conservative Association, Toronto Social Hygiene Club.

BEARD, MISS ELEANORA
341 St. Clair Avenue West
Mr. M. Dudley Beard, 9 Shorncliffe Ave. Clubs 3-12-42-55-78
Mr. Norman F. D. Beard Clubs3-55-78-91
Mrs. Norman H. Montgomery, 247 Russell Hill Road [Travel Club
Clubs, Miss E. 3-86-87 and Toronto

BEARD, MR. and MRS. M. DUDLEY
9 Shorncliffe Avenue *née* Barrett
Clubs, Mr. 55-78 Clubs, Mrs. 3-86

BEARDMORE, MR. and MRS. ALFRED
383 Brunswick Ave. [O. *née* Sutherland
Clubs, Mr. 43-79-72 and Bath Club, London, England

BEARDMORE, LIEUT.-COL. and MRS. A. O. TORRANCE *née* Niven
222 Dunvegan Road
Miss Frances Beardmore
Clubs, Lt.-Col. 8 12-14-55-66-72-91
Clubs, Mrs. 8-72-73

BEARDMORE, MR. and MRS. W. WILLIAM *née* Mackenzie
195 PoplarPlains Rd. and 6 BeaumontRd.
Summer Residence, Balsam Lake
Miss Katharine Beardmore Clubs 8-72a-78
Miss Patricia Beardmore, France [
Miss Elizabeth Beardmore, France
Miss Margaret MacKenzie Beardmore Clubs, 72a
Clubs, Mr. 55-64-68-70-74
Clubs, Mrs. 70-72-72a-73-78-89

BEATH, MR. and MRS. LANCE B.
27 Northcliffe Blvd. *née* Partridge
Summer Res., Beath Farms, Oshawa
Receiving Day, Friday
Clubs, Mr. 20-51-64 Clubs, Mrs. 20

BEATTIE, MR. and MRS. WILLIAM J.
42 Kingsway *née* Dunlop
Clubs, Mr. 24-80

BEATON, MR. and MRS. ALEXANDER
222 Blythwood [H. *née* Rogers
Summer Residence, Shanty Bay
Mrs. Reginald Houston, [Drive
Mrs. David H. Marshall, 41 Elderwood
Clubs, Mr. 12-40-43-55-64
Clubs, Mrs. 86

BEATTY, DR. ADAM A.
395 East Bloor Street
Miss Grace Beatty Clubs 49-78
Clubs, Mr. 49-78

BEATTY, MR. and MRS. CHARLES W.
121 St. George Street *née* Gooderham
Summer Residence, Georgian Bay
Mrs. Albert G. Poupore
Mr. Geoffrey Beatty
Mr. Clifford Beatty
Clubs, Mr. 8-30-34-43-55-59-70-72-78-90
Clubs, Mrs. 8-30-49-70-72-73

BEATTY, MR. and MRS. CLIFFORD G.
74 Clarendon Avenue *née* Brown
Clubs, Mr. 1-8-30-70-72
Clubs, Mrs. 8-30-70-73-78 and Oakville Golf Club

BEATTY, MRS. JAMES A.
Bayview Avenue
Miss Catharine Mary Beatty

BEATTY, MR. (K.C.)and MRS. PERCY
4 Ava Crescent [WOOD *née* Schreiber
Clubs, Mr. 66-70-80

BEATTY, MR. and MRS. E. PERCY
69 Lowther Avenue *née* Wood
Receiving Day, Friday
Clubs, Mr. 1-66-70-83 Clubs, Mrs. 70-73-87

BEATTY, MR. and MRS. GEOFFREY BYRNE *née* Ryckman
109 Dunvegan Road

BEATTY, MRS. HARRY W.
24 Spadina Road *née* Lee
Miss Lillian Lee Clubs 72
Miss C. Louise Beatty
Clubs 9-78 and Toronto Ski Club
Mr. W. L. Beatty
Clubs 33 and Toronto Ski Club
Clubs, Mrs. 73-78

BEATTY, MRS. JOSEPH W.
38 Prince Arthur Avenue *née* Boomer
Receiving Day, Thursday
Clubs, Mrs. 49-70-72-78

BEATTY, MR. and MRS. J. STANLEY
222 Poplar Plains Road *née* White
Clubs, Mr. 20-72 Clubs, Mrs. 20-72

BEATTY, DR. HENRY A
122 Dunvegan Road
Miss Mary H. Beatty Clubs 3-30-68-81-87
Clubs, Dr. 3-12-17-30-55-61-90

BEATTY, MRS. SAMUEL G.
222 Poplar Plains Road *née* Eastwood
Mr. Stanley Beatty Clubs 59-80
Clubs, Mrs. 23-59-87

BEATTY, MR. and MRS. WILLIAM
51 Fairview Boulevard *née* Latham
Miss Irene Beatty
Clubs, Riverdale Kiwanis Club and St. Matthew's Lawn Bowling Club

BEATTY, MR. and MRS. WESLEY J.
116 Pinewood Avenue *née* Ryder

BEAUCHAMP, MR. and MRS. WALTER N.
66 Rosehill Avenue *née* Mackenzie
Summer Residence, Beaverton, Ont.
Clubs, Mr. 2-18

BEAUMONT, MR. ROBERT B.
22 Yarmouth Road
Clubs, 17-49-69-83

BECK, MRS. HARRY T.
149 Walmer Road *née* Asbury
Mr. George H. Beck
Miss Marion E. L. Beck

BECK, MR. and MRS. ALFRED E.
275 Russell Hill Road *née* Wilson
Clubs, Mr. 72a-80-91

BECKER, DR. and MRS. CHARLES W.
51 Douglas Drive *née* Balfour
Clubs, Mr. 3-9-27-42-49-54
Clubs, Mrs. 3-9-49-54-63

BEDELL, MR. and MRS. REGINALD H.
38 Binscarth Road *née* Wood
Summer Res., "Dixie," Lake Muskoka
Receiving Day, First Monday
Mr. Louis Wood Bedall Clubs 55
Clubs, Mr. 3-12-64-92, and Toronto Flying Club

BEDFORD, MR. and MRS. EBENEZER
102 Admiral Road *née* Fairhead
Summer Residence, Muskoka
Receiving Day, Thursday
Mrs. R. E. Morley
Miss E. G. Bedford

BEEMER, MR. and MRS. ARTHUR A.
468 Brunswick Avenue *née* Muirhead
Mr. Andrew M. Beemer
Miss Mary Louise Beemer
Clubs, Mr. 3-5-33-51-55-69

BEEMER, MR. and MRS. HARRY G.
19 Elm Avenue *née* Leadley
Clubs, Mr. 20-33 Clubs, Mrs. 30-87-89

BEER, MR. G. FRANK
86 St. George Street
Mr. William Alton Beer
Clubs, Mr. 3-5-34

BEGG, MR. EVAN A.
5 Old Forest Hill Road
Miss Marjorie M. Begg
Mrs. Brian S. McCool, 45 Belsize Drive
Miss Mary G. Begg Clubs 74
Mr. Evan M. Begg Clubs 70-75
Clubs, Mr. 3-12-43-55-66-70-90

BEGG, MR. and MRS. GEORGE M.
425 Walmer Road *née* McLeod
Clubs, Mr. 20-59 Clubs, Mrs. 89

BEGG, MR. and MRS. HERBERT
"Glenburn" *née* Leavens
205 Lytton Boulevard
Mrs. R. B. Moran, 1393 Avenue Road
Mr. H. Bruce Begg Clubs 9-20
Miss E. Ruth Begg Clubs 20
Clubs, Mr. 1-17-20-43-91,
Clubs, Mrs. 20 and Samaritan Club

BEGG, MR. and MRS. WILLIAM R.
17 Lynwood Avenue *née* Angus
Mrs. Stuart Field
Miss Francis Begg
Clubs, Mr. 55

BELL, MRS. C. ARTHUR
1 Clarendon Avenue *née* Powell
Mr. C. Powell Bell Clubs 55-69-80
Mrs. Gordon Trent 133 Balmoral Avenue
Clubs, Mrs. 23-89

BELL, MR. and MRS. C. POWELL
32 Ormsby Crescent *née* Harding
Clubs, Mr. 55-69-80 Clubs, Mrs. 89

BELL, MRS. EDWIN
32 Clarendon Avenue *née* Brooke
Mr. H. Brooke Bell Clubs, 8-49-70-80
Mrs. George G. Blackstock Clubs, 8-70

BELL, MR. and MRS. F. JOHN
80 Highlands Avenue *née* White
Miss Gwendolyn Bell Clubs, 72a
Clubs, Mr. 34-42-59
Clubs, Mrs. 23-59

BELL, MR. and MRS. GARNET S.
67 Pleasant Boulevard *née* Robinson
Miss Audrey Bell
Clubs, Mr. 54-79
Clubs, Mrs. 89 and Women's Travel Club

BELL, MR. and MRS. H. BROOKE
14 Shorncliffe Avenue *née* McCarthy
Clubs, Mr. 8-12-49-70-80
Clubs, Mrs. 8-70-69

BELL, MR. and MRS. THOS. H.
85 Burnside Drive *née* Wallace
Mrs. Arthur G. Richmond
Clubs, Mr. 1 17-47-Bathurst Golf Club, Grenville Hunt Club

BELL, CAPT. and MRS. WHITEFORD G.
641 Huron Street *née* Beck
Summer Res., Lake St. Joseph, Muskoka
Receiving Day, First Thursday
Mrs. George Bell
Clubs, Capt. 70
Clubs, Mrs. 8-66-91

BELL, DR. and MRS. WILLIAM J.
16 Highland Avenue *née* Gillen
Clubs, Dr. 49-55-90 Clubs, Mrs. 49-55-90

BELL, MR. and MRS. WILLIAM T.
41 Boustead Avenue *née* Mills
Mr. Herbert B. Bell Club 20
Mr. Alfred M. Bell
Mr. Edwin T. Bell
Clubs, Mr. 20-51, Parkdale Canoe Club

BENDER, MR. and MRS. CHARLES A.
54 Foxbar Road *née* Platten
Mr. Gordon Bender, 23 Tyrrel Avenue
Mr. Arthur Bender
Clubs, Mr. 10-12-27-63-81-83
Clubs, Mrs. 20

BENJAMIN, MR. and MRS. GEORGE C.
74 Stibbard Avenue *née* Burritt
Clubs, Mr. 68 Clubs, Mrs. 68-79

BENNETT, MR. and MRS. E. JAMES
"Valleycrest," York Mills *née* Walton
Summer Residence, Point-au-Baril
Miss Ursula Bennett
Miss Anne Bennett Clubs, 8
Clubs, Mr. 3-8-12-17-20-43-49-66-69-72a
Rideau Club, Ottawa. Montreal Club, Badminton Club, Montreal
Clubs, Mrs. 73

BENNETT, DR. and MRS. ALPHA C.
1326 West King Street
Summer Residence, Gull Lake
Receiving Day, Thursday
Mr. Allan Bennett
Clubs, Dr. 27-85

BENNETT, PROF. (A.A., Ph.D.) and MRS. HAROLD
151 Dawlish Avenue *née* Granger

BENNETT, MR. and MRS. STEWART GORDON *nee* Fairbanks
4 Dale Avenue
Mrs. Wm. J. Bennett
Miss Muriel Bennett
Clubs, Mr. 34-39-66-89-Caledon Club, Glen Major Fishing Club;Service Club, Montreal: Boubonnais Fishing Club
Clubs, Mrs. 30

BERG, MR. and MRS. HOBART R.
116 Glenview Avenue *née* Hommell
Clubs Mr. 57

BERGEY, MR. and MRS. MILTON D.
5 Montclair Avenue *née* Marshall
Clubs, Mr. 20-68 Clubs, Mrs. 20-68

BERKINSHAW, MR. and MRS. R. C.
6 Kingsway Crescent *née* Kitchen
Clubs, Mr. 14-24-30-34, Boulevard Club and Progress Club
Clubs, Mrs. 24 and Boulevard Club

BERKINSHAW, MR. and MRS. WALTER
"The Claridge," [E. *née* Henderson
Clarendon Avenue
Clubs, Mr. 30-34-43-55 Clubs, Mrs. 9-30

BERKSTRESSER, MR. and MRS.
209 Riverside Drive [HAROLD C.
Clubs, Mr. 24

BERNARD, MR. and MRS MICHAEL
106 Old Forest Hill Road *née* Manfred
Sum. Res., "Sunset Vi'la" Port Severn
Miss Mildred Bernard
Mr. Salvadore Bernard

BERTRAM, MRS. ROBERT M.
134 Spadina Road *née* Hodgens
Receiving Day, Thursday
Mr. Robert E. Bertram Clubs 78
Miss F. Louise Bertram Clubs, 30-78
Mr. William E. Bertram Clubs, 30-78
Clubs, Mrs. 30-78

BERTRAM, MR. and MRS. JOHN H.
150 Balmoral Avenue *née* Killer
Receiving Day, Friday
Mr. Fred W. Bertram
Clubs, Mr. 55

BEST, DR. and MRS. CHARLES H.
78 Old Forest Hill Road *née* Mahon
Clubs, Dr. 12-64-91 Clubs, Mrs. 8-89

BEST, MISS ESTELLE
90 Dunvegan Road
Mrs. (Judge) A. G. Farrell, Regina
Mr. J. Gordon Best

BEST, MR. and MRS. T. WILBUR
434 Russell Hill Road *née* Wilson
Summer Residence, Cedarhurst, Ont.
Mr. Douglas Best Clubs 20
Clubs, Mr. 20-34 Clubs, Mrs. 20-23

BETHEL, MR. and MRS. FRANK
318 Russell Hill Road *née* Joncs
Clubs, Mr. 12-20-55 Clubs, Mrs. 20

BETHUNE, MR. and MRS. ARTHUR M.
64 Crescent Road *née* Wilson
Receiving Day, Thursday
Clubs, Mr. 70 and Hamilton Club,
Clubs, Mrs. 87

BETHUNE, MR. and MRS. ROBERT T.
278 St. George Street *née* Campbell

BEVERLEY. BISHOP A. P. and MRS.
57 Oriole Road *née* Outhit
Mr. Maurice Beverley
Mr. Donald Beverley

BICKELL, MISS MARJORIE
"Lynnwood," Lynwood Avenue
Clubs 20-31-33-47

BICKELL, MR. JOHN P.
Mississauga Road, Port Credit, Ontario
Miss Marjorie Bickell, Apt. 3,
4 Lynwood Avenue
Clubs, Mr. 20-27-29-40-42-55-83

BICKLE, MR. and MRS. EDWARD W.
18 Clarendon Avenue *née* Ryrie
Mr. Thomas H. Bickle Clubs 74
Clubs, Mr. 30-34
Clubs, Mrs. 30-78

BICKLE, MR. and MRS. HARRY
42 Glen Elm Avenue *née* Moyes
Clubs, Mr. 9-62 Clubs, Mrs. 9-69-74

BICKNELL, MRS. ALFRED
484 Oriole Parkway *née* Knox
Mrs. William E. Van Norman
Mr. A. Bertram Bicknell

BICKNELL, MRS JAMES *née* Kappele
735 Avenue Road Clubs, 86

BICKNELL, MR. and MRS. JAMES W.
216 Glen Road *née* Watson
Clubs, Mr. 33-42-55 and Progress Club

BIGGAR, MRS. GEORGE C.
77 East Charles Street *née* Tate
Mr. Fielding Biggar Clubs 69-78-80-91
Mrs. Francis A. Brewer
Mr. F. Lyons Biggar Clubs 69

FIGURES INDICATE CLUB MEMBERSHIP—SEE PAGES 217 TO 456

BIGGS, DR. and MRS. GEORGE M.
341 West Bloor Street *née* Sheridan
Summer Residence, "Briarslee", Lake Simcoe, Jackson's Point P.O.
Mr. George Lee Biggs Clubs 7
Clubs, Dr. 20-43-49-55-90
Clubs, Mrs. 20-59-81

BIGGS, MR. and MRS. FLOYD E.
18 Queen Mary's Drive *née* Oakes
Miss Jessie May Biggs

BIGGS, MR. and MRS. RICHARD A.
171 East Roxborough St. *née* Champion
Miss Helen G. Biggs Clubs, 8-30
Mr. Stanley C. Biggs Clubs, 30
Mr. Richard Crawford Biggs Clubs 30
Clubs, Mr. 55 Clubs, Mrs. 30

BIGGS, LIEUT.-COLONEL and MRS. S. PERCY
6 Walmer Road
Clubs, Mr. 4-14-18-80

BIGWOOD, MRS. WILLIAM E.
45 Brunswick Avenue *née* Emery
Mrs. John C. Rogers
Clubs, Mrs. 3-31-73

BIMEL, MR. and MRS. FREDERICK B.
423 Russell Hill Road *née* Kedford
Miss Jeanette Bimel Clubs 20-91
Clubs, Mr. 20 Clubs, Mrs. 20

BINGHAM, MR. and MRS. CHARLES
36 West Glengrove Ave. *née* McKenney
Mr. John McKenney, Bingham Clubs 5
Clubs, Mr. 82 Clubs, Mrs. 82

BINNS, MR. and MRS. PHILIP W.
174 Rosedale Heights Dr. *née* Vuilluemier
Mr. Noel Binns
Miss Mabel Binns
Clubs, Mr. 1-17-64 Clubs, Mrs. 55

BIRD, MR. and MRS. EUSTACE G.
571 Huron Street *née* Foster
Miss Amoï C. Bird Clubs 70
Lieut. Foster Bird Clubs 78
Mr. David A. G. Bird
Clubs, Mr. 1-3-12-18-55-72
Clubs, Mrs. 73

BIRD, MR. and MRS. THOMAS A.
99 South Drive *née* Stanton
Mrs. Reginald F. Davison Clubs 8-70

BIRGE, MR. and MRS. CHARLES A.
452 Russell Hill Road *née* Richardson
Summer Residence, "Roselea" Oakville
Clubs, Mr. 20-40-43-49 and Caledon Mountain Trout Club
Clubs, Mrs. 20

BISHOP, LIEUT.-COL. and MRS. ARTHUR L.
69 Forest Hill Road
Clubs, Col. 70 Clubs, Mrs. 70

BISHOP, MR. and MRS. CHARLES P.
336 Russell Hill Road *née* Beattie
Dr. Allan Bishop, South Bend, Indiana
Dr. Russell Bishop, Kingston
Capt. Paul Bishop, Castleview Avenue
Clubs, Mrs. 23-87

BISHOP, MR. and MRS HERBERT H.
48 The Kingsway *née* Murgatroyd
Mrs. S. Boyd Millen, Montreal, Quebec
Clubs, Mr. 18-55-64 Clubs, Mrs. 72a

BITON, MR. and MRS. WALTER R.
16 Lowther Avenue *née* Beale
Summer Residence, "San Soucie"
Miss Sylvia Biton
Mr. Walter Biton, Jr.
Clubs, Mr. 12-17-26, and Civic Guild, St. George's Society, Canadian Club,
Clubs, Mrs. 23 [London, Eng.

BLACHFORD, MRS. CHARLES A.
347 St. Clair Ave. E. *née* Sparling
Summer Res., Mazengah, Lake Rosseau
Mr. Leonard S. Blachford
Clubs, Muskoka Golf Club
Mr. Melville C. Blachford, Clubs Muskoka Golf
Clubs, Mrs. 20-59, Muskoka Golf Club

BLACHFORD, MR. and MRS. FRANK E.
245 West St. Clair Ave. *née* Ashplant
Summer Residence, "Mazengah", Lake
Miss Jane Blachford [Rosseau
Clubs, Mr. 5-51 Clubs, Mrs. 68-89

BLACHFORD, MR. and MRS. FREDERICK A. *née* Beeton
80 West Roxborough Street
Mr. Edward H. Blachford
Mr. Kenneth F. Blachford
Miss Ruth B. Blachford
Clubs, Mr. 17-24-64

BLACHFORD, MR. and MRS. HOWARD
50 Glenrose Avenue [C. *née* Lewars
Summer Residence, Mazengah Isle.
Clubs, Mr. 12-24-42-51-68 [Muskoka

BLACHFORD, MR. PERCIVAL S.
17 Woodlawn Avenue West
Summer Res. Mazengah Island, Muskoka

BLACK, MR. ARTHUR J.
310 Russell Hill Road
Summer Residence, Pleasant Point
Clubs, Mr. 20

BLACK, MRS. JAMES C.
104 Madison Avenue *née* Harbottle
Miss Florence Black
Miss Charlotte Black Clubs 30

BLACK, LIEUT.-COL. (V.D.) and MRS. WILLIAM *née* Wright
450 Avenue Road
Miss Margaret (Peggy) Eleanor Baring Black Clubs, Bishop Strachan Old Girls Association.
Clubs, Col. 14 and Rideau Club, Ottawa
Clubs, Mrs 23 and Overseas Nurses Club
British League of Empire, London, Eng.

BLACK, MR. and MRS. ALEXANDER H.
162 East St. Clair Avenue *née* Carswell
Clubs, Mr. 49-55 Clubs, Mrs. 49-72

BLACK, MR. and MRS. JOHN H.
589 Avenue Road *née* Morrow
Summer Residence, Jackson's Point
Mrs. Hugh Aird Clubs 20-49-78
Clubs, Mr. 20-30-34-90 Clubs, Mrs. 20-91

BLACK, MR. and MRS. LOUIS B.
227 Inglewood Drive *née* Brown
Clubs, Mr. 20 Clubs, Mrs. 20-68

BLACK, MR. and MRS. SAMUEL W.
197 Madison Avenue *née* Clark
Mr. S. W. Bruce Black, 88 St. Germain
Miss Rita I. Black

BLACK, MR. and MRS. STEWART M.
102 Chudleigh Avenue *née* Hart
Mr George Hart Black
Clubs, Mr. 64-67
Clubs, Mrs. American Women's Club

BLACK, MR. and MRS. THOMAS R. W.
95 Dunvegan Road
Summer Residence, Lake Simcoe
Miss Barbara Black
Clubs, Mr. 20-85, Big Bay Point Golf Club
Clubs, Mrs. 20-23

BLACKADAR, MR. and MRS. FRANK NEWTON *née* Brook
212 Briar Hill Avenue
Summer Residence, Whiteside, Muskoka
Clubs, Mr. 20

BLACKBURN, MR. and MRS. FRANK
93 Lonsdale Road [J. *née* Langley
Mrs. Kenneth I. Litster,
51 Poplar Plains Road
Mr. F. Aylmer Blackburn Clubs 55
301 Richview Avenue
Miss Cecil Blackburn Clubs 31
Miss Margaret E. Blackburn Clubs 74
Clubs, Mr. 17-55

BLACKEY, MR. and MRS. JAMES A.
34 Heathdale Road *née* King
Receiving Day, Thursday
Clubs, Mr. 17-30-34-55 Clubs, Mrs. 78

BLACKHALL, MRS. WILLIAM B.
17 Foxbar Road *née* Davis
Miss Alice Blackhall
Miss Ethel Blackhall Clubs 68
Mr. Chester Blackhall Clubs 1

BLACKHALL, MR. and MRS. JOHN
28 Maynard Avenue *née* Scripture
Receiving Day, Thursday
Clubs, Mr. 17-20-33-51

BLACKMAN, MRS. ALBERT
230 Dunvegan Road [E. J. *née* Bryce
Summer Residence, Jackson's Point
Mr. A. Bryce Blackman
Mr. Charles F. Blackman
Clubs, Mrs. 20-Briars Golf and Country Club

BLACKSTOCK, LIEUT.-COLONEL and MRS. GEORGE G. *née* Bell
59 Warren Road
Clubs, Lieut.-Col. 8-12-17-49-66-72
Clubs, Mrs. 8-70

BLACKSTOCK, MRS. THOMAS G.
79 Prince Arthur Avenue
Mrs. Dr. H. J. Cody
Mrs. B. William Horan
Miss Harriet Blackstock

BLACKWELL, MISS EMMA E.
153 Dunvegan Road
Clubs, Miss 30-72

BLACKWOOD, MISS ADA B.
96 South Drive

BLACKWOOD, MR. and MRS. S. TEMPLE
144 South Drive *née* Cameron
Clubs, Mr. 43-66-70-72-78-90
Clubs, Mrs. 70-72-78-87

BLAIKIE, MR. and MRS. GEORGE W.
45 Chestnut Park Road *née* Coates
Mrs. Ed. B. McPherson Clubs 8-70-78
Mr. George Reed Blaikie Clubs 70-80
Clubs, Mr. 55-66-70-90
Clubs, Mrs. 70-72-73-89

BLAIN, MRS. HUGH
69 Oriole Road *née* Miller
Mrs. M. K. Rowe Clubs 70

BLAIR, MR. and MRS. ANDREW
62 Cherrywood Avenue *née* Mossop
Clubs, Mr. West Toronto Kiwanis

BLAKE, MR. and MRS. HORACE
36 Brumell Ave. [ANDREW *née* Blois
Clubs, Mr. 14

BLAKE, MRS. HUME
1 Edmund Gate *née* Manning
Summer Residence, Pointe au Pic, P.Q.
Mr. E. H. Blake, Clubs, 66-70-72-80
Clubs, Mrs. 70-72-73

BLATZ, DR. and MRS. WILLIAM E.
32 Burnside Drive *née* Rowland
Clubs, Dr. 80-91 Clubs, Mrs. 9-81

BLEASDELL, MR. and MRS. WALTER H.
141 Cottingham Street *née* Thompson
Summer Residence, Lake Simcoe
Clubs, Mr. 12, Canada Lawn Bowling, and Port Bolster Golf Club
Clubs, Mrs. 23-87

BLIGHT, MRS. ARTHUR
8 Broadway Ave., Apt. 19 *née* Whyte
Mrs. B. C. Beamer

BLIGHT, MR. and MRS. W. RAE
334 Glen Manor Drive *née* Totton
Summer Res., Presq'ille, near Brighton
Clubs, Mr. 40-59-64

BOASE, MR. and MRS. JOSEPH B.
228 Dunvegan Road *née* McPherson
Clubs, Mr. 20-29-43-69

BŒCKH, MRS. EMIL C.
188 St. George Street

BŒCKH, MR. JOHN C.
248 Russell Hill Road
Mr. John G. Boeckh
Clubs, Mr. 49-80

BOECKH, MR. and MRS. CHARLES B.
372 Walmer Road *née* Turner
Miss Aileen Boeck
Clubs, Mr. 33-40 Clubs, Mrs. 33

BOEHM, MAJOR STANLEY
1 Walmsley Boulevard
Summer Res., Bear Point, Big Bay Point Lake Simcoe
Mrs. W. Lynn Smart [Avenue
Mrs. G. R. McBride, 60 St. Leonards
Miss Elizabeth Boehm, Montreal
Clubs, Mr. 14-79

BOG, MR. and MRS. E. AUGUSTUS
80 Lowther Avenue *née* Vanston
Miss Georgina Bog Clubs, 31-78-79
Clubs, Mr. 12-66-79 Clubs, Mrs. 23-79

BOGART, MR. and MRS. ERNEST C.
4 Wychwood Park *née* Clarkson
Summer Residence, "Glenedythe," Rosseau, Muskoka
Clubs, Mr. 40
Clubs, Mrs. 8-31-78

BOGERT, MR. CLARENCE A.
142 Forest Hill Road
Clubs, Mr. 3-17-30-43-54-66-69-70-72-72a-90, and Hamilton Golf and Country Club; Rideau Club, Ottawa; Mount Royal, Montreal; Royal Montreal Golf Club; Racquet and Tennis Club, New York; Tamahaac Club, Ancaster, Ontario; Travellers' Club, London, Eng.

BOLAND, MR. and MRS. FREDERICK J.
120 Lyndhurst Avenue *née* Brown
Clubs, Mr. Briars Golf Club, Lake Simcoe

BOLAND, MR. WALTER J., (K.C.)
1391 West Bloor Street
Miss Florence Boland Clubs 31-32
Miss Bertha Boland Clubs 31-32
Mr. John F. Boland, K. C. Clubs 1-43-
Clubs, Mr. 20-29-34-43-55-59 [62-78-80

BOLE, MR. and MRS. WILLIAM W.
3 Castle Frank Drive *née* Mills
Mr. Wilfred W. Bole 27 Douglas Drive
Clubs, Mr. 12-20-30-34-49
Clubs, Mrs. 3-20-23

BOLTON, MR. and MRS. ERIC F.
"Rio Vista" 68 Old Mill Road *née* Wood
Mr. J. M. Bolton Clubs 23
Clubs, Mr. 24 Clubs, Mrs. 24

BOLTON, MR. and MRS. NORMAN E.
21 Oriole Road *née* Davis
Mr. Stuart Bolton
Miss Isabelle Bolton
Miss Ruth Bolton
Clubs, Mr. 20-33-64 Clubs, Mrs. 33

BOLTE, LIEUT. and MRS. AUGUSTE
3 Cluny Drive *née* Beaty
Clubs, Lieut. 80 Clubs, Mrs. 31-70-73

BOLUS, MR. and MRS. WALTER J.
126 Farnham Avenue *née* Bell
Mrs. Norman H. Treadwell
Clubs, Mr. 20-26-64
Clubs, Mrs. 20-32-86

BOND, DR. and MRS. ROY A.
72 St. Clair West *née* Ardagh
Clubs, Dr. 20-29-91 Clubs, Mrs. 20-91

BOND, MR. and MRS. H. STANLEY
294 Inglewood Drive *née* McCullough
Miss Dorothy Bond
Miss Marian Bond
Clubs, Mr. 82

BONE, MRS. JOHN R.
80 Oriole Road *née* Evans
Miss Ruth Bone Clubs 72a
Mr. John Evans Bone Clubs 80
Clubs, Mrs. 23-33

BONGARD, MR. R. ROSS
571 Jarvis Street
Mr. Gordon R. Bongard
Mrs. Emerson Low
Mr. Strachan K. Bongard
Clubs, Mr. 17-43-55-66-69-72-79

BONGARD, MR. and MRS. GORDON
80 Woodlawn East [R. *née* Pearson
Clubs, Mr. 8-49-66-80 Clubs, Mrs. 8-16-30

BONGARD, MR. and MRS. STRACHAN
15 Ava Road [K. *née* Lawson
Clubs, Mr. 8-69-72 Clubs, Mrs. 8-49

BONGARD, MR. and MRS. HARVEY J.
6 Glen Grove Avenue West *née* Bakes
Summer Residence, Lake Simcoe
Mr. Gordon Bongard Clubs 55
Clubs, Mr. 55

BONNELL, MR. and MRS. W. HERBERT
275 Oriole Parkway [M. *nee* Small
Summer Res., 286 Lake Shore Avenue
Mr. William A. Bonnell
Mrs. W. J. Bixel
Mr. Charles E. Bonnell, 64 Heath St. W.
Miss Marion O. Bonnell
Clubs, Mr. 12-17-55-74-78-91

BONNER, MRS. ISAAC
239 Dunvegan Road *née* Parsons
Dr. Keith Bonner Clubs, Mrs. 31
Miss Dorothy Bonner Clubs 72a

BONUS, MR. (B.A.Sc.) and MRS. WILLIAM H. *née* Wood
87 Indian Grove Clubs, Mr. 83

BOOMER, MR. and MRS. CHARLES H.
173 Cottingham Street *née* Davidson
Clubs, Mrs. 8 Clubs, Mr. 20

BOONE, MAJOR and MRS. CHARLES A.
170 Crescent Road *née* Mallock
Miss Diana Boone
Mr. Geoffrey Boone
Miss Daphne Boone
Miss Jocelyn Boone
Clubs, Major 9-14-70-72-80
Clubs, Mrs. 9-23-70-73-74-76

BOOTH, MRS. WALTER E.
82 Warren Road
Summer Res., 164 Lake Shore, Centre Is.
Miss Florence M. Booth
Mr. Gray Booth
Mr. L. Harman Booth
Clubs, Mrs. 23-50-87-89

BOOTHE, MR. and MRS. A. EDWARD
92 Glengowan Road *née* Scott
Clubs, Mr. 3-9-30-34 Clubs, Mrs. 9

BOOTHE, MRS. CHARLES
73 Chestnut Park Road *née* Boyle
Summer Res., "Lavagh," Lorne Park
Mr. and Mrs. Charles Harry Boothe, 147 Aberdeen Avenue, Hamilton
Mr. A. Edward Boothe, 92 Glengowan Road
Mr. Frederick Parker Boothe, Montreal
Mr. Walter Alex. Boothe Clubs 9
Clubs, Mrs. 23-31-30-86

BOSWELL, MR. and MRS. W. HAMILTON
13 Prince Arthur Avenue *née* Cronyn
Clubs, Mr. 70 Clubs, Mrs. 70

BOSWORTH, MR. WILLARD H.
46 Hawthorne Avenue
Clubs, Mr. 20

BOULTBEE, MR. HORATIO C.
35 Crescent Road
Mr. Alfred E. Boultbee Clubs 43-72
Clubs, Mr. 74

BOULTBEE, MRS. WILL MULOCK
Plymbridge Road, York Mills *née* Douglas
Mrs. John R. Robinson, Jr.
Mr. Charles D. Boultbee
Mr. Thomas Boultbee
Mr. William Boultbee
Mr. Frank Boultbee

BOULTBEE, MR. and MRS. WILLIAM S.
Plymbridge Rd., York Mills *née* Milner

BOULTER, MR. and MRS. GEORGE E.
1435 Bathurst Street *née* Mulkens
Mr. Hamilton E. Boulter Clubs 55
Clubs, Mr. 33-55-61-64

BOULTER, MRS. HARRY C.
167 East Roxborough Street *née* West
Mr. John West Boulter Clubs, 55
Miss Rita Boulter
Miss Margaret B. Stewart

BOULTON, MISSES
154 Blythwood Road
Miss Constance R. Boulton
Miss Elizabeth R. Boulton

BOULTON, MR. CHRISTOPHER R.
108 St. George Street
Mr. Herman E. Boulton Clubs, 63
Miss Grace Boulton Clubs, 72
Miss Edith Boulton Clubs 63

BOURLIER, MR. and MRS. HARRY
59 Parkwood Avenue *née* Akers
Summer Residence, Lake Simcoe
Mrs. E. I. Moore, Pela, Honduras
Clubs, Mr. 8-17-26

BOULTON, MRS. GERALD D.
133 Inglewood Drive *née* Marler
Miss Margaret Boulton
Mr. Peter Boulton
Mr. W. D. Boulton
Clubs, Mrs. 73-87

BOWDEN, MR. and MRS. CHARLES E.
261 Inglewood Drive *née* MacVanel

BOWERBANK, MR. (D.S.O., N.C.) and MRS. GEORGE S. S. *née* Hemming
139 Farnham Avenue
Miss Elizabeth Bowerbank Clubs, 8
Mr. Scott Bowerbank
Clubs, Mr. 8-14-72 Clubs, Mrs. 8

BOWLBY, MR. and MRS. ALLINGTON
52 Heath West [TUPPER *née* Blaikey
Mr. Bradford H. B. Bowlby, Trinity C.
Mr. Robert A. Bowlby
Clubs, Mr. 55 Clubs, Mrs. 89

BOX, DR. (D.D.S.,Ph.D.,F.R.M.S) and MRS. HAROLD KEITH *née* Fenton
261 Winona Drive
Summer Residence, Mississippi Lakes, Ottawa Valley

BOXER, MR. and MRS. REGINALD N.
34 Whitney Avenue *née* Orr
Summer Residence, Rock Haven, Lake Rosseau, Muskoka
Mr. Richard John Boxer, Clubs 49 and Muskoka Lakes Golf Club
Clubs, Mr. 1-20-33-34-43-49-55
Clubs, Mrs. 3-20-23-49-89

BOYS, MR. and MRS. T. ROSS
330 Russell Hill Road *née* Baker
Mrs. Robert B. G. Clarke
Miss Betty Boys Clubs 31-78
Mrs. John H. Mitchell
Clubs, Mr. 55-78

BOYCE, MR. and MRS. THOMAS E.
137 Glen Grove Avenue W. *née* Melville
Clubs, Mr. 12-51

BOYD, MR. ARTHUR M.
112 St. Clair Avenue West
Clubs, 70-80

BOYD, MRS. EDWARD W.
67 Warren Road *née* Ridley
Miss Gwendolyn Boyd
Miss Sophia Boyd
Mrs. Lesslie Baldwin, Burlington

BOYD, MR. and MRS. PHILIP E.
646 Huron Street *née* Mabee
Miss Florence Mabee
Clubs, Mr. 91 Clubs, Mrs. 89-91

BOYD, MRS. GEOFFREY
34 Rosedale Road *née* Farnsworth
Summer Res., "Good Cheer," Parry Sd.
Lieut. John A. Boyd, 17 Avondale Ave.
Mrs. J. Dunning, London, England
Mrs. Hugh K. M. Kendersley, London, England

BOYD, MRS. GEORGE
469 Spadina Road
Mrs. Owen Lewis Clubs 78
Mrs. David Blain Clubs 70-78
Mr. Dalton Boyd Clubs 78
Mr. Douglas Boyd Clubs 78

BOYD, DR. and MRS. EDMUND
71 Highland Avenue *née* Osler-Gibbons
Summer Residence, Roche's Point and Georgian Bay
Mr. Alan Osler Gibbons Clubs 43
Mrs. F. R. Wilkinson Clubs 8-70-74
Mrs. Eric S. Clarke Clubs 8-70-74
Clubs, Dr. 3-42-70-72
Clubs, Mrs. 3-70-73-89

BOYD, MRS. JOHN
364 Russell Hill Road

BOYD, MR. and MRS. J. TOWER
121 Bedford Road *née* Dunsford
Mrs. Ernest Macrae
Mr. Norman Selby Boyd, 24 Austin Cres.
Mr. James Errol D. Boyd, New York
Miss Bey Langton Boyd Clubs 7
Miss Kathleen Dunsford Boyd Clubs 7
Capt J. Erroll Dunsford Boyd
Clubs, Mr. 7-17-64-70 Clubs, Mrs.7-23-79

BOYD, MR. WILLIAM B.
5 Strathearn Road, Cedarvale
Mrs.William J. Morrison 167 Portland A. Mount Royal, Montreal, Que.
Mrs. J. W. Aikenhead 63 Hillholme Rd.
Mrs. W. A. Newcombe 7 Strathearn Rd.
Mrs. J. W. R. Bristol. 27 Standish Ave.
Clubs, Mr. The Institution of Electrical Engineers, London, Eng. The Electric Club of Toronto

BOYD, MRS. DAVID GRIFFITH
33 Scarth Road, Rosedale *née* Marshall
S. R., Good Cheer Island, Georgian Bay
Miss Katharine Boyd
Miss Jean Boyd
Clubs, Mrs. 89

BOYD, MR. and MRS. NORMAN S.
24 Austin Crescent *née* Ingleson
Receiving Day, Thursday
Clubs, Mr. 43-55 Clubs, Mrs. 23-83

BOYD, MR. and MRS. LAWRENCE
36 Oriole Gardens *née* Jarvis
Summer Residence, Georgian Bay
Miss Violet Boyd Clubs 91
Clubs, Mr. 91
Clubs, Mrs. 89

BOYD, MR. and MRS. W. T. HILLYER
"Kilmarnock" *née* Darling
198 Wilson Avenue, Armour Heights
Dr. John Hillyer Boyd. New York
Clubs, Mr. 64-91

BOYLE, MRS. ROBERT W.
23 Parkwood Avenue
Mrs. Wilfred A. Robinson
Clubs, Mrs. 23

BOYES, MR. and MRS ROBERT K.
16 Grimthrope Road *née* Forster
Sum. Res. Thrustonia, Kawartha Lakes
Clubs, Mr. Rouge Hill Golf Club

BRADEN, MR. and MRS. GEORGE S.
56 High Park Boulevard *née* Snyder
Summer Residence, Novar, Ontario
Receiving Day, Thursday
Clubs, Mr. 27-85

BRADSHAW, MR. and MRS. I. DAWSON
2 Schofield Avenue *née* Carson
Summer Residence, Lake Joseph
Mr. Ernest A. Bradshaw Clubs 20-30
Mr. Russell B. Bradshaw Clubs 20-30
Mr. William J. Bradshaw Clubs 20-30
Mrs. John Firstbrook Clubs 20-30

BRADSHAW, MR. and MRS. ROBERT A.
74 Glen Road *née* Bradshaw
Summer Res., Eastbourne, Lake Simcoe
Mr. Alexander Bradshaw,
Mr. Charles Bradshaw
Mrs. Willis P. Freyseng, 17 Killarney Rd.
Clubs, Mrs. 89

BRADSHAW, MR. and MRS. THOMAS
8 Parkwood Avenue *née* Bertram
Summer Res., Eastbourne, Lake Simcoe
Miss Helen B. Home
Clubs, Mr. 12-30-34-55-64-66 and Eastbourne Golf Club, Lake Simcoe

BRANDHAM, MR. and MRS. RICHARD S. *née* Seymour
237 Rosedale Heights Drive
Clubs, Mr. 59

BRAND, MR. and MRS. JAMES A.
217 Lytton Boulevard *née* Blackmore
Clubs, Mr. 62 Clubs, Mrs. 23

BRATHWAITE, MR. and MRS. FRANK
177 Lyndhurst Avenue [Y. W.
Capt. J. Yelverton W. Brathwaite, M'ntrl
Mrs. Major Archibald Kelso Roberts, 43 Elderwood Drive
Lieut. Frank C. Braithwaite Clubs, 62-92
Clubs, Mr. 12-17-63

BRECKENRIDGE, MR. and MRS. JAMES C. *née* Goldie
21 Cluny Avenue
Mr. John Goldie Breckenridge Clubs, 70
Miss Margaret E Breckenridge Clubs, 70
Clubs, Mr. 5-12-30-34-69-70-80-83
Clubs, Mrs. 31-73

BREDIN, MR. and MRS. ELLIOTT H.
1 Killarney Road *née* Galbraith
Receiving Day, Thursday
Clubs, Mr. 20 Clubs, Mrs. 20

BREDIN, MR. and MRS. MARK
51 Dawlish Avenue *née* Wilcox
Summer Residence, Jackson's Point
Mr. William Bredin
Mr. Wilfred Bredin
Mrs. Herbert Stapells
Mr. Elliott H. Bredin, Killarney Road
Mrs. Ernest Hessin
Clubs, Mr. 12-34

BREMNER, MR. and MRS. JOHN A.
34 Wychwood Park [Island Park
Summer Residence, 4 Pontiac Avenue,
Clubs, Mr. 9-33-55
Clubs, Mrs. 33

BRENTNALL, MR. FRANK F.
Alexandra Palace
604 University Avenue
Clubs, Mr. 1-55-66-72

BRENT, MR. and MRS. WILLIAM C.
139 Howland Avenue *née* Deyell
Summer Res., "Cedarhurst," Lake Simcoe
Receiving Day, Friday
Mr. Beresford Brent Clubs 55-69-83
Miss Betty Brent Clubs 49
Miss Ruth Brent
Clubs, Mr. 17-34-49-51-55-64-83
Clubs, Mrs. 49

BRENT, MR. and MRS. J. WALTER
135 Madison Avenue *née* Baker
Mrs. Stuart Gordon Clubs 89
Clubs, Mr. 55-83

BRETT, PROF. and MRS. GEORGE S.
127 Albany Avenue *née* Kernick
Summer Res., Lake Muskoka, Ont.
Clubs, Mrs. 3

BRIGDEN, MR. and MRS. GEORGE
76 Dunvegan Road *née* Nicholson
Mr. Geldard Brigden Clubs, 17-64-74
Clubs, Mr. 17-34-42-51-55-85
Clubs, Mrs. 20-23-86-87

BRIDLE, MR. and MRS. AUGUSTUS
33 Nanton Avenue *née* Scroggie
Clubs, Mr. 5

BRIGSTOCKE, MR. and MRS. ROBT. W.
57 Summerhill Avenue
Receiving Day, Thursday
Clubs, Mr. 18-12-14-17

BRISTOL, MRS. EDMUND
28 Macpherson Avenue *née* Armour

BRISTOL, MR. (K.C.) and MRS. EVERETT *née* Mathewson
409 Vesta Drive
Clubs, Mr. 66-70-72a-80 Clubs, Mrs. 8-70

BRISTOL, MR. and MRS. JOHN R. K.
21 Pricefield Road *née* Woodburn
Summer Residence, Algonquin Park
Mr. John R. W. Bristol Clubs, 55
Mrs. R. Leighton Foster Clubs, 20-41
Mrs. H. K. Vipond
Mrs. J. T. Maunder
Clubs, Mrs. 23-89

BRITT, MR. and MRS. GOLDWIN
297 St. Clair Avenue East *née* Evans
Clubs, Mr. 72a-Oakville Polo Club
Clubs, Mrs. 23

BRITTAIN, DR. and MRS. HORACE L.
20 Dalton Road *née* Fairweather
Clubs, Dr. 17-34-51

BRITTON, MR. and MRS. ARTHUR H.
59 Teddington Park Blvd. *née* Spence
Summer Res., Lake Joseph, Muskoka
Receiving Day, First and Third Friday

BROCK, MISS A. LILLIAN
42 Prince Arthur Avenue
Miss Gertrude Brock Clubs 70-73
Miss Muriel L. Brock Clubs 72

BROCK, MRS. HENRY
174 St. George Street *née* Cawthra
Summer Residence, Oakville
Miss Mildred Brock Clubs, 8-74-79
Miss Williams
Clubs, Mrs. 3-23-72-79

BROCK, MAJOR and MRS. STANLEY G.
35 Teddington Park *née* Ackman
Clubs, Mr. 3-12-14-20-30-54
Clubs, Mrs. 20-86

BRODIE, MR. and MRS. WILLIAM A.
20 Edmund Avenue *née* Brown
Mr. Alfred E. Brodie, 73 Ridge Drive
Clubs, Mr. 43

BRODRICK, MR. and MRS. PETER
3 Foxbar Road [W. D. *née* McWhinney
Receiving Day, First Thursday
Mr. Peter W. D. Brodrick, Jr. Clubs, 55
Clubs, Mr. 34-64

BROOKE, MR. and MRS. GEORGE H.
8 Ancroft Place *née* Turner
Summer Res., Cedar Cliffs, Brockville,
Mr. Richard Turner Fulford
Mrs. George Hyslop
Clubs, Mr. 43-49
Clubs, Mrs. 73

BROOKS, MR. and MRS. ALBERT
28 Oriole Gardens [ARNOLD *née* Baker
Clubs, Mr. 54-55-82

BROOME, MRS. EDWARD
24 Chestnut Park Road *née* Gill

BROPHEY, MR. and MRS. FRED. A.
80 Forest Hill Road *née* Graham
Receiving Day, Thursday
Clubs, Mrs. 87

BROUSE, MR. W. H. DAVENPORT
38 Astley Avenue
Clubs, Mr. 18-54-72

BROUGHALL, MRS. GEORGE
67 Lowther Avenue *née* Mitchell
Mrs. W. S. Hargraft, Kirkland Lake
Mr. George M. Broughall
Clubs, Mrs. 73-78

BROUGHALL, REV. CANON and MRS. JAMES S. *née* Fuller
81 College View Avenue
Mrs. Geo. Wyvern G. Boyd Clubs 74-78
Miss Geraldine Broughall
Mr. Cyril Broughall
Clubs, Rev. 63 Clubs, Mrs. 87

BROWER, MRS. JOHN L.
383 Spadina Road *née* Eaton
Mrs. Cyrus MacMillan
Mr. John Eaton Brower

BROWN, DR. and MRS. ALAN
51 Dunvegan Road *née* Hobbs
Receiving Day, Thursday
Clubs, Dr. 66-70-90 Clubs, Mrs. 63-78

BROWN, MR. and MRS. ARTHUR B.
72 Warren Road *née* Tomlin
Clubs, Mr. 20 Clubs, Mrs. 20-23

BROWN, MR. and MRS. FRANK H.
64 Lympstone Avenue *née* Davidson
Clubs, Mr. 12-17-26-49

BROWN, MR. and MRS. GORDON A.
262 Oriole Parkway *née* Cumines
Mrs. Aylmer Blackburn
Dr. Brock Brown
Clubs, Mr. 17-Canada Lawn Bowling C.

BROWN, MR. and MRS. LYMAN CRAWFORD *née* Lyon
26 Austin Terrace
Summer Res. Wabano, Stoney Lake
Master Robert Lyman Crawford-Brown
Clubs, Mr. 14-55 60-72-72a-78 Ontario Press Club, R.M.C. Club and Toronto Revolver Club Clubs, Mrs. 23

BROWN, MR. (K.C., F.R.G.S.) and MRS. E. PERCIVAL *née* Bernard
304 Spadina Road
Summer Res., Tynhead, Lake Simcoe
Clubs, Mr. 8-66-70-80

BROWN, MR. and MRS. DAVID
35 Parkwood Avenue
Clubs, Mr. 40

BROWN, MR. and MRS. ARTHUR R.
409 Glencairn Avenue *née* Bruce
Clubs, Mr. 24

BROWN, MR. and MRS. MURRAY
224 Sheldrake Boulevard *née* Sutherland
Clubs, Mr. 5-82
Clubs, Mrs. 82

BROWN, MR. and MRS. F. ERICHSEN
164 Lyndhurst Avenue *née* MacCurdy
SumRes, Go-Home Bay, Georgian Bay
Miss Frances Brown Clubs 78
Clubs, Mr. 1-5-33-34-55-90
Clubs, Mrs. 73-81-86-87-89

BROWN, MR. JAMES
"Lanfine," 76 Clarendon Avenue
Clubs, Mr. 3-12-20-34-61-62-64
Canadian Club, New York City; The United Empire Club, London, Eng.

BROWN, MRS. JOHN F.
45 St. Clair Ave. W. *née* McGillicuddy
Summer Residence, Lake Simcoe
Mrs. Frederic J. Boland
Mr. Wilfred Brown Clubs 29-51-59

BROWN, MR. and MRS. MARSHALL H.
2 Elderwood Drive *née* Marsden
Mr. Howard M. Brown
Mrs. J. MacKenzie Simpson
Clubs, Mr. 33-55

BROWN, MR. and MRS. ROBERT C.
65 Clarendon Avenue *née* Troop
Clubs, Mr. 66-70-72-90
Clubs, Mrs. 70-72-73

BROWN, PRINCIPAL and MRS. WALTER T. *née* McCrae
Principal Victoria College
9 Edgar Avenue
Clubs, Prof. 12 Clubs, Mrs. 81

BROWN, DR. and MRS. JOHN N. E.
1178 Mount Pleasant Road *née* Fenton
Clubs, Dr., Academy of Medicine and Aesculapian Club
Clubs, Mrs. 87

BROWN, MRS. ROBERT GEORGE
155 Warren Road *née* Jifkins
Receiving Day, Thursday

BROWN, MR. and MRS. R. NORMAN
287 Oriole Parkway *née* Bennett
Summer Residence, "Briarcliff Lodge," Jackson's Point
Miss Dorothy Brown
Miss Audrey Brown
Miss Aileen Williamson (niece)
Clubs, Mr. 20-27-29-39-40-43-67

BROWN, MISS EALLIENE CRAWFORD
56 Dunvegan Road

BROWN, MRS. T. ALBERT
181 Crescent Road
Mrs. John H. Chipman, 409 Glenayr Rd.
Mrs. Clifford G. Beatty, 74 Clarendon Av.
Mr. John L. Brown Clubs, 30-80
Clubs, Mrs. 8-9-23-30-31-72-73-87

BROWN, MRS. WILLIAM G.
155 East Roxborough Street *née* Britt
Receiving Day, Thursday
Clubs, Mrs. 23-32-87

BROWNE, MR. FREDERICK W.
National Club
Summer Residence, Lambton Golf and Country Club
Clubs, Mr. 9-26-30-34-42-64

BROWNE, MR. and MRS. JAMES
174 Alexandra Boulevard *née* Selway
Receiving Day, Thursday
Clubs, Mr. 1-3-17-26-49 Clubs, Mrs. 49

BROWNE, MR. and MRS. ROBERT J.
232 Heath Street East *née* Eagleson
Summer Res., "Enniskillen," Willow Beach, Lake Simcoe
Miss Kathleen L. Brown
Miss Elinor M. Brown

FIGURES INDICATE CLUB MEMBERSHIP—SEE PAGES 217 TO 456

BROWNE, MRS. WILLIAM B.
94 Lyndhurst Avenue *née* McDonald
Mr. Lanfear M. Browne, Philadelphia
Mr. Cedric Browne Clubs 64
Miss Helen M. Browne
Clubs, Mrs. 23

BROWNELL, MR. ERNEST ARTHUR
The Claridge, Clarendon Avenue
Miss Peggy Brownlee
Clubs, Mr. 76-70-91

BROWNLOW, MR. and MRS. JAMES W.
50 West Glengrove Ave. *née* Paterson
Summer Residence, Lake Scugog
Mr. John T. Brownlow, Florida
Mrs. H. E. Suttaby Clubs 87
Mrs. W. T. Stanley
Miss Elsie M. Brownlow
Mrs. Arthur E. R. Jones

BRUCE, HON. DR. (COL., R. A. M. C., L.R.C.P., London, F.R.C.S., England F.A C.S., L.L.D.) and MRS. HERBERT A. *née* Hall
Government House, Rosedale
Summer Residence, "Annandale," Bayview Avenue, R.R. 1, Toronto
Master Herbert Maxwell Bruce
Clubs, Dr. 12-14-17-43-47-49-54-70-90
Clubs, Mrs. 47-49-70

BRUCE, MRS. JOHN
71 Bleecker Street *née* O'Reilly
Clubs, Mrs. 23-73-87

BRUCE, MR. and MRS. ROBERT J.
46 Nanton Avenue *née* Carnegie
Mr. E. Keith Bruce Clubs, 12-17-55-63
Clubs, Mr. 12-17-55-63
Clubs, Mrs. 63-86-89

BRUCE, MR. and MRS. RUPERT G.
1 Rosemary Lane *née* Eastman
Clubs, Mr. 1-20-30-55-43
Clubs, Mrs. 20-30-89 and American Women's Club

BRUMELL, MRS. WALTER B.
249 Russell Hill Road
Receiving Day, Thursday

BRUNKE, MRS. FREDERICK C.
177 Teddington Park Blvd. *née* Dold
Summer Residence, "Bircholme" Hedge Road, Jackson's Point
Miss Elizabeth Dold Brunke Clubs, 80
Clubs, Mrs. 20-68-Briars Golf Club, American Women's Club and National Council

BRUSH, MR. and MRS. SEELY B.
32 Lowther Avenue *née* Coon
Miss Olive S. Brush
Clubs, Mr. 55 Clubs, Mrs. 21

BUCHANAN, MR. JAMES O.
94 Admiral Road
Mrs. George G. Mitchell
Mrs. Norman Seagram
Mrs. J. Leys Gooderham
Mr. Roy B. Buchanan
Clubs, Mr. 70-72-90

BUCHANAN, MR. and MRS. ROY B.
29 Farnham Avenue *née* Suckling
Clubs, Mr. 3-8-12-43-55-69-70
Clubs, Mrs. 8

BUCKE, MRS. WILLIAM A.
30 Walmer Road *née* Crane
Summer Residence, Gloucester, Pool
Clubs, Mrs. 20-30-55

BUDREO, MR. and MRS. J. CHARLES
52 Wendover Rd., Kingsway *née* Fiegehen
Summer Residence, Stoney Lake
Mrs. Benton Dixon, Brentwood Road,
Clubs, Mr. 27 Kingsgrove Park

BULL, MRS. BARTLE E.
228 St. George Street *née* Scott
Mrs. A. Victor Stupart Clubs 8-70
Mrs. D'Arcy Duggan, Brampton, Clubs 70

BULL, MR. (B.A., LL.B., K.C.) WM. PERKINS
"Lorne Hall," 3 Meredith Crescent
London Eng. Res., 2 Eaton Place, S.W. 1
Mrs. Harry L. Symons Clubs 9-23-86
Regent of Sir John Gibson Chapter, I.O.D.E.
Mr. Bartle Bull, B. A., Oxon, Barrister, Inner Temple, London, Eng. Clubs 55
Mrs. Donald Keith Gunnery, Belfast Ire.
Mr. William Perkins Bull, Jr., B.A., Oxon London, England Clubs 14-55-72a
Michael Bull, B. A., Oxon, Barrister, Inner Temple, London, England Clubs 55
Thos. Hy. Bull, B.A. Oxon, London, England Clubs, 55
Miss Caroline Bull
Clubs 8-72a-74-86-Hon, Cor. Sec., Lyceum Club and Women's Art Ass'n.
Clubs, Mr. Perkins Bull (K.C.), 34-55-Garrick, R.A.C., London, Eng.,

BULLER, MR. and Mrs. FREDERICK J.
414 Richview Avenue
Mr. John C. Buller
Clubs, Mr. 20-51

BULLEY, MR. and MRS. CHARLES
50 Rowanwood Avenue *née* McIntosh
Clubs, Mr. 20-26-49 Clubs, Mrs. 20-49-57

BUNDY, MR. and MRS. J. WESLEY
115 Mount Pleasant Rd. *née* Thompson
Clubs, Mr. 12-40-64
Clubs, Mrs. 32-47-59-87

BUNTIN, MRS. ALEXANDER
15 Elm Avenue *née* Denoon
Mrs. William F. Phillips 33 Roxborough E
Mrs. John Alexander Boyd, Montreal
Clubs, Mrs. 23-30-63-72

BURKE, MRS. A. J. FERGUSON
244 St. George Street
Clubs 70 and Seigniory Club, Lucerne, Quebec

BURDEN, MR. and MRS. CHARLES E.
494 Avenue Road *née* Eaton
Summer Residences, "Raymar," Oakville, and "Ravenscrag," Windermere, Muskoka, Windermere Golf Club and York Downs Golf Club
Mr. and Mrs. Henry J. Burden, D.S.O., 26 Old Forest Hill Road [D.F.C.
Mrs. W. Earl Smith
Mrs. William A. Bishop
Mr. and Mrs. Eaton K. G. Burden
88 College View Avenue
Clubs, Mr. 3-5 and Windermere Golf Club, Muskoka
Clubs, Mrs. 23-91 and Windermere Golf Club, Muskoka

BURDEN, MR. and MRS. EATON K. G.
88 Collegeview Avenue *née* Thompson
Clubs. Mr. 14-72a Clubs, Mrs. 30-72a

BURDEN, MRS. WILLIAM M.
177 Rosedale Heights Drive *née* Wright
Mrs. John T. Phair
Mrs. H. M. Reedy
Clubs, Mrs. 20-23-60 86-87

BURDEN, CAPT. (D S.O., D.F.C.) and Mrs. HENRY J. *née* Gamble-McClen-
26 Old Forest Hill Road [aghan
Clubs, Mr. 3-8-72-80-91 and Caledon Mountain Club
Clubs, Mrs 72 72a

BURGESS, MR. and MRS. WILLIAM H.
41 Glenrose Avenue *née* Bryan
Miss Marjorie Burgess
Mr. Robert Burgess
Clubs, Mr. 20-51
Clubs, Mrs. 20

BURGESS, MR. and MRS. JAMES W.
306 Russell Hill Road *née* Campbell
Clubs, Mr. 12-20-70 Clubs, Mrs. 20-70

BURLEY, MR. and MRS. HAROLD G.
32 Chudleigh Avenue *née* Stark
Clubs, Mr. 22 Clubs, Mrs. 49-89

BURNAND MRS. J. LEWIS
2 Penrose Avenue *née* Church
Mr. Lewis Ronald B. Burnand
Clubs 69-74
Mr. John Church Burnand Clubs 69-74

BURNHAM, DR. and MRS. HOWARD
200 St. Clair West *née* Kirkpatrick
Clubs, Dr. 14-70-78 Clubs, Mrs. 8-70-78

BURNS, MR. and MRS. JOHN J.
62 Lytton Boulevard *née* McArthur
Clubs, Mr. 43

BURNS, MR. EDWARD A.
3 Hawthorne Avenue
Clubs, Mr. 55-59 and Seigniory Club, Lucerne, Quebec

BURNS, MR. and MRS. HERBERT D.
70 De Lisle Avenue *née* Williams
Mr. Latham Burns Clubs, 10
Miss Constance Burns Clubs 70-72
Mr. Charles F. W. Burns
Clubs, Mr. 66-70-90

BURNS, CAPT. FRANK P.
Alexandra Palace, 604 University Avenue
Summer Residence, Lake Simcoe
Clubs, Capt. 1-29-43-55, and Briars Golf

BURNS, MR. and MRS. LATHAM
5 Burton Road *née* Cawthra
Forest Hill Village
Clubs, Mr. 8-20-43-66-70.
Clubs, Mrs. 8-70-72

BURNS, REV. and MRS. ROBERT N.
486 Jarvis Street *née* Crossen
Mrs. W. R. Macdonald Clubs, 68
Mrs. S. S. Martin Clubs, 30
Miss Elsie Burns Clubs, 30
Clubs, Mr. 12-17-49-83

BURNSIDE, MRS. JOSEPHINE S. E.
49 Clarendon Avenue *née* Eaton

BURR, MR. and MRS. WALTER H.
60 Rowanwood Avenue *née* Boswell
Mrs. John Harvie Keens, 215 Inglewood
Clubs, Mr. 30-55 Clubs, Mrs. 59

BURROUGHES, MR. and MRS. BERT C.
244 Inglewood Drive *née* Reynolds
Clubs, Mr. 17-33-64

BURROUGHES, CAPT. C. ROY
140 Spadina Road
S. Res., "Childerhouse Lodge," Oakville
Clubs, Capt. 3-9-12-30-55-59-78

BURROWS, MR. ACTON
120 Bedford Road
Miss Blair Acton Burrows
Clubs, Mr. 1-55-78, St. George's Society and Caledon Mountain Club
Clubs, Miss 70-73-78

BURSON, DR. and MRS. EDWARD C.
110 West St. Clair Ave, *née* Gooderham
Mr. George E. Burson Clubs 49-74
Mr. H. R. Burson Clubs 57
Miss Mary Burson Clubs 31-68
Clubs, Dr. 43

BURTON, MRS. ALFRED
114 Bedford Road *née* Morrison
Receiving Day, Thursday
Clubs, Mrs. 59

BURRUSS, MRS. GRAYSON
47 South Drive *née* Beall
Mr. Grayson B. Burruss Clubs 43-55-69
Miss Elizabeth B. Burruss Clubs 49-74
Clubs, Mrs. 49

BURTON, MR. and MRS. CHARLES L.
"Glen Edgar" 136 Glen Road *née* Leary
'Thornlea,' Markham Township, Thornhill
Summer Residence, "Pinerocks," Windermere, Muskoka
Mr. Edgar Gordon Burton Clubs 20-49-72a
Mrs. Gordon M. Graham, New York
Mr. Carl R Burton Clubs 9-49
Mr. G. Allan Burton
Clubs, Mr. 3-17-19-20-34-43-49-54-55-72a-90, and Seigniory Club, Lucerne, Quebec

BURTON, MR. and MRS. EDGAR GORDON *née* Callaway
52 Binscarth Road
Receiving Day, Second Wednesday
Clubs, Mr. 49-72a
Clubs, Mrs. 72a

BURTON, DR. and MRS. E. FRANKLIN
224 Queen's Drive, Weston *née* Wither
Mr. Franklin W. Burton
Miss Elizabeth B. Burton
Clubs, Mrs. 81

BURTON, MR. EDGAR S.
334 Inglewood Drive
Receiving Day, Thursday
Clubs, 1-59

BURTON, MR. and MRS. EUGENE C.
22 St. Andrew's Gardens *née* Wakeman
Clubs, Mr. 55

BURTON, MR. and MRS. GEORGE F. *née* Biggar
51 Prince Arthur Avenue
Mrs. Kerr Cronyn
Miss Betty Burton Clubs, 70
Clubs, Mr. 70-90
Clubs, Mrs. 70

BUTLER, MR. and MRS. WILLIAM J.
58 Lytton Boulevard *née* Smith
Summer Residence, Keswick, Ontario
Miss Geraldine Butler
Clubs, Mr. 34-51-59
Clubs, Mrs. Orchard Beach Club

BUTTERFIELD, MR. and MRS. GEORGE
247 Dunvegan Road *née* Perkins
Summer Res., "Woodfield," Brockville
Clubs, Mr. 17-40-55 and Brockville Country Club

C

CAIRNS, MR. and MRS. WILLIAM J.
25 St. Leonards Avenue *née* Crain
Mrs. W. R. Edmonds
Mr. George Cairns
Clubs, Mr. 12-17-20-34-49-51

CALDWELL, MR. and MRS. ROBERT
103 Cortleigh Boulevard
Receiving Day, Thursday
Clubs, Mrs. 23 and Rosedale Women's Community Club

CALVIN, MRS. HIRAM A.
26 Dunvegan Road
Receiving Day, Thursday
Miss Hilda B. Calvin

CALVERT, MR. and MRS. CHARLES
34 Huntley Street *née* Morrison
Summer Res., Metis Beach, Que., and
Receiving Day, Thursday
Lieut. C. W. Leonard Calvert Orillia, Ont
Mrs. Harold Davies
Mr. Arthur Morrison Calvert
Mr. Exley B. Calvert
Miss Phyllis Marjorie Calvert
Clubs, Mr. 1-3-17-27-33-42-64-78, and St. George's Society, Canadian Club of New York, Ocean City Yacht Club, and Maryland Historical Society of Baltimore, Md.
Clubs, Mrs. 78-89

CAMERON, MAJOR (M.C.) and MRS. WM. ARCHIBALD *née* Aird
614 Avenue Road
Mr. Kenneth Aird Cameron
Clubs, Major 14-20-43-66-70
Clubs, Mrs. 20-70-73

CAMERON, MR. and MRS. ALFRED B.
88 Crescent Road *née* Hughson
Receiving Day, Tuesday [Drive
Mr. Alfred Gordon Cameron, 26 Douglas
Clubs, Mr. 14-42-43-49-64-83-91
Clubs, Mrs. 23-49-72-73-78

CAMERON, PROF. and MRS. JOHN HOME *née* Dingwall
96 Admiral Road
Summer Residence, Beechcroft, Beaumaris P.O., Muskoka
Clubs, Prof. 3-5-54
Clubs, Mrs. 23-54-86-87

CAMERON, MRS. DONALD A.
128 Huntley Street *née* Ireland
Miss Winifred M. S. Cameron
Clubs 9-23-70-78
Mr. Donald S. F. Cameron Clubs 69
Clubs, Mrs. 23

CAMERON, DR. and MRS. MALCOLM
11 Prince Arthur Av. [H.V. *née* Patterson
Clubs, Dr. Academy of Medicine
Clubs, Mrs. 81

CAMERON, MR. MATTHEW CROOKS
144 South Drive
Clubs, Mr. 69-70-80

CAMERON, MR. and MRS. A. GORDON
26 Douglas Drive *née* Stratton
Summer Residence, Oakville
Clubs, Mr. 43-55-70-72a-Oakville Riding and Polo Club
Clubs, Mrs. 72a-73 and Oakville Riding and Polo Club and Junior League.

CAMERON, MR. and MRS. JOHN D.
260 Warren Road *née* Pringle
Clubs, Mr. 9-34-40-62-69-72a
Clubs, Mrs. 9

CAMERON, MR. and MRS. ROBERT H.
62 Wells Hill Avenue *née* Camplin
Mrs. David Johnson
Mrs. Lawrence Hill
Clubs, Mr. 1-20-85 Clubs, Mrs. 20-85

CAMERON, MRS. IRVING H.
291 Sherbourne *née* Holland-Robertson
Receiving Day, Monday
Clubs, Mrs. 70-72-73

CAMERON, MR. and MRS. WELLINGTON A. *née* Jaffray
92 Warren Road
Mr. J. Wilfrid Cameron
Miss Charlotte E. Cameron
Clubs, Mr. 3-12-17 Clubs, Mrs. 3-87-89

CAMERON, MR. and MRS. WILLIAM S.
57 Baby Point Road *née* Hamlin
Mr. William B. Cameron Clubs 85
Clubs, Mr. 26-85
Clubs, Mrs. Baby Point Bowling Club

CAMPBELL, MR. BASIL B.
466 Spadina Road
Clubs, Mr. 72

CAMPBELL, MRS. ALEXANDER M.
93 Grenville Street *née* Sutherland
Summer Residence, Norway Park, Lake
Receiving Day, First Tuesday [of Bays
Mr. Alexander M. Campbell, Jr.
Mr. Ewen S. Campbell
Mr. John Campbell
Miss Dorothy E. Campbell
Miss Mary G. Campbell
Miss Jessie D. Campbell
Miss Margaret Campbell
Clubs, Mrs. 87

CAMPBELL, DR. and MRS. ANGUS
9 Dewbourne Avenue *née* Wilkins
Summer Residence, Shanty Bay, Ont.
Mr. Hoyle Campbell
Mr. George Campbell
Clubs, Dr. 20-91
Clubs Mrs. 20-23 and Press Club

CAMPBELL, MR. and MRS. ARCHIBALD H. *née* MacInnes
87 Bedford Road
Summer, Res., Torwood, La Malbaie, P.Q.
Mrs. T. Roy Jones, 5 Parkwood
Mrs. C. A. A. Robertson Clubs 70
Mr. A. Gordon Campbell, 2 Sultan St.
Mr. Duncan H. Campbell (Abroad)
Clubs, Mr. 3-54-66-69-70-78-80-90
Clubs, Mrs. 70-73-87

CAMPBELL, MR. and MRS. ARCHIBALD W. *née* Foster
343 Annette Street
Summer Res., Lake of Bays, Muskoka
Miss Anna Mirrette Campbell
Clubs, Mr. 9-27-30-85, Guernsey Wood Golf Club, Muskoka
Clubs, Mrs. 9-30-73-86 and Penlake Farms Golf Club, Peninsular Lake, Lake of Bays

CAMPBELL, DR. and MRS. COLIN A.
76 Binscarth Road *née* McLeod
Clubs, Dr. 12-17-49

CAMPBELL, MR. and MRS. DOUGLAS A.
291 Russell Hill Road *née* Turner
Clubs, Mr. 30-34 Clubs, Mrs. 30-73

CAMPBELL, MR. GEORGE COOPER
47 Foxbar Road
Clubs, Mr. 12-17-33-34-54

CAMPBELL, MRS. J. LORNE
278 St. George Street *née* Hazard
Mr. L. Gordon Campbell, Chicago
Mrs. Paul B. Greey
Mrs. Robert T. Bethune
Clubs, Mrs. 70

CAMPBELL, MR. GRAHAM
132 St. George Street
Clubs, Mr. 3-43-69-90, Bath Club, Lon.

CAMPBELL, MR. and MRS. GORDON D.
292 Glen Road *née* Johnson
Summer Residence, Orchard Beach
Clubs, Mr. 85-40-3-64

CAMPBELL, MR. and MRS. NORMAN H.
123 Dunvegan Road *née* Turner
Clubs, Mr. 30 Clubs, Mrs. 8-30-73

CAMPBELL, MR. and MRS. EDWIN T.
496 St. Clair East *née* Dundas
Summer Residence, Sturgeon Point
Mr. Edwin D. Campbell Clubs 18-80
Mr. Gilbert D. Campbell Clubs 64-69
Clubs Mr. 7-12-27

CAMPBELL, MR. and MRS. GORDON P.
39 Deer Park Crescent *née* Garrow
Summer Residence, Point-au-Baril
Clubs, Mr. 49-55-64-72a

CAMPBELL, MRS. SHERIDAN
101 East Charles Street *née* Vass Scott
Miss Aileen Campbell
Clubs, Mrs. 3-86 and Glen Mawr Golf Club.

CAMPBELL, MR. and MRS. WALTER F.
162 Inglewood Drive *née* Morrison
Summer Res., Rutherglen, Bala, Muskoka
Mr. Donald W. Campbell
Mr. Arthur L. Campbell
Clubs, Mr. 12

CANFIELD, DR. and MRS. ALAN W.
462 Avenue Road nee Perry
Miss Mollie Canfield Clubs 78
Clubs, Mrs. 72

CANNON, MR. and MRS. JOSEPH P.
234 Dunvegan Road [33
Miss Ruby Josephine Cannon, Clubs 20-
Clubs, Mr. 20-43 Clubs, Mrs. 20

CANNON, MR. and MRS. J. T.
74 Chatsworth Drive *née* Scott
Clubs, Mr. 3-16-27-43-62
Clubs, Mrs. 16-27

CAPON, MRS. FREDERICK J.
50 Hillholme Road
Summit Drive, Armour Heights
Receiving Day, Thursday
Clubs, Mrs. 8-20-23-49

CAPON, MR. and MRS. I. MURRAY
411 Heath Street East *née* Fair
Clubs, Mr. 13-49-Muskoka Lakes Club
Clubs, Mrs. 9

CAPREOL, MRS. J. LONSDALE
63 Admiral Road *née* Dumble
Mr. Cyril Capreol Clubs 8-66
Mr. John Capreol Clubs 8-70
Clubs, Mrs. 70-78

CAPREOL, MR. and MRS. REGINALD A.
105 Spadina Road *née* Howitt
Mrs. Alan Stewart Houston Clubs 70-78
Clubs, Mr. 33-66-78
Clubs, Mrs. 26-33-34-43-78

CARDY, MR. and MRS. ROLAND H.
87 Rosedale Heights Drive *née* Gordon
Clubs, Mr. 20-30-34

CARLEY, MRS. DAVID L.
44 Chestnut Park *née* Jessop
Mr. D. Jessop Carley Clubs 2-4-55-63
Mr. A. Bethune Carley, Montreal
Clubs, Mrs. 87

CARLEY, MR and MRS. DAVID J.
7 Colin Avenue *née* Ramsay
Receiving Day, Wednesday
Clubs, Mr. 55 and Strollers Club

CARLISLE, MR. and MRS. CLIFTON H.
34 Browside Avenue *née* Ansley
Mr. Donald Carlisle Clubs 30-80
Mr. F. Kenneth Carlisle Clubs 30
Clubs, Mr. 30-34

CARLISLE, MR. and MRS. DONALD C.
411 Glen Ayr Road *née* Hancock
Clubs, Mr. 30-80 Clubs, Mrs. 30

CARNAHAN, MR. WILLIAM J. A.
Upper Canada Apts.,
3 Lonsdale Road
Clubs, Mr. 20-51-59

CARR-HARRIS, MR. and MRS. ROBERT
97 Spadina Road [R. *née* Morrison
Mr. Alexander Carr-Harris Clubs 70-80
Clubs, Mr. 8-14-17-43-64-70-78-80
Clubs, Mrs. 8-70-73

CARRICK, MR. ANDREW W.
87 Glen Road
Miss Irene Carrick Clubs, 20-87
Mr. Elmer V. Carrick, 84 Sherwood Ave
Mrs. Arthur T. Whealy, 41 Oriole Pkwy.
Clubs, Mr. York Pioneers

CARRICK, MRS. WILLIAM H.
15 Chestnut Park Road *née* Armstrong
Mrs. Marguerite C. McLean

CARROLL, MR. and MRS. ALBERT L.
110 Forest Hill Road *née* Ingram
Clubs, Mr. 40, London Pen Club (Eng.) Royal Automobile Club, London, Eng., Woodcote, Ontario Golf and Country Club

CARROLL, MR. and MRS. E. McELDERRY *née* Heffernan
99 Elm Avenue
Summer Residence, Jackson's Point
Miss Elizabeth Carroll
Clubs, Mrs. 23

CARROL, MR. and MRS. JOHN JR.
86 The Kingsway *née* Ford
Clubs, Mr. Lions' Club

CARRUTHERS, MR. WILLIAM H.
8 Burlington Crescent
S. R., Champlain Point, Lake Simcoe
Miss Ruth Carruthers Clubs 20
Clubs, Mr. 20

CARRUTHERS, PROF. and MRS. ADAM
603 Huron Street *née* King
Receiving Day, Thursday
Mr. Keith L. Carruthers, 169 Glen Road
Miss Enid F. Carruthers
Clubs, Prof. 12
Clubs, Mrs. Women's Liberal Club

CARRUTHERS, MR. and MRS. GEORGE
236 Indian Road *née* Lewis
Receiving Day, Thursday
Miss Francis E. Carruthers
Mr. John E. Carruthers, St. Catharines
Mr. George L. Carruthers, Mossom Road
Clubs, Mr. 12-17-23-40 Clubs, Mrs. 87.

CARTER, MR. and MRS. FREDERICK C.
124 Lawrence Crescent *née* Haig
S.R., Point-au-Baril, Ontario
Miss Mary Carter Clubs, 74-78
Clubs, Mr. 34-49-78-80 Clubs, Mrs. 49-78

CARTER, MR. and MRS. GEOFFREY
38 Russell Hill Road [S. H. *née* Rowley
Clubs, Mrs. 8-70

CARTER, MR. and MRS. HENRY J.
3 Elm Avenue *née* Brown
Clubs, Mr. 34-49-55-64 Clubs, Mrs. 23-87

CARTWRIGHT, BRIG.-GEN. (C.B., C.M.G., Legion of Honor) and MRS. GEORGE STRACHAN
397 Russell Hill Road *née* Stevenson
Mr. Geo. Stevenson Cartwright Clubs 5-85
Miss Barbara Cartwright Clubs 78-91
Clubs, Brig.-Gen. 14-17-90 and United Service Club of London, Eng.
Clubs, Mrs. 73

CARTWRIGHT, MISSES
32 Prince Arthur Avenue
Miss Mabel Cartwright, LL.D. Clubs 81
Miss Winifred Cartwright
Mr. Aubrey Cartwright, Alberta

CASE, CAPT. and MRS. ALLEN
Green Acres, N. York, R.R. 3 *née* Hendrie
Clubs, Mr. 66-72 Clubs, Mrs. 73

CASHMAN, MR. and MRS. PATRICK WILLIAM *née* Kathryn Nolan
66 Tranmar Avenue
Miss Patricia J. Cashman Clubs 9-30 and Newman Club
Clubs, Mr. 30-47-55 [ens Club
Clubs, Mrs. 30-47 and American Wom-

CASSELS, MR. and MRS. JOHN GRAHAM
24 Thornwood Road *née* Smith
Clubs, Mr. 43-60-66-70
Clubs, Mrs. 8-70-72

CASSELS, MR. DUNCAN S.
4 Meredith Crescent
Miss Jessie Cassels
Miss Hattie Cassels Clubs, 85
Miss Edith Cassels
Clubs, Mr. 70

CASSELS, LIEUT.-COL. (K.C., C.M.G.) and MRS. GEORGE H. *née* Kerr
107 Woodlawn Avenue West
Clubs, Lieut.-Col. 12-43-66-70-72-72a
Clubs, Mrs. 70-72-73

CASSELS, MRS. HAMILTON
599 Spadina Road *née* Baldwin
Mrs. S. Dale Harris, Lawton Boulevard
Miss Agatha Cassels Clubs, 31-73-78
Mrs. Roy C. Lee, 73 Lonsdale Road
Mr. Hamilton Cassels Jr., 171 Lowther Avenue

CASSELS, MR. R. FALCONBRIDGE
190 St. George Street
Summer Residence, Royal Canadian
Clubs, Mr. 20-55-74 [Yacht Club

CASSELS, MR.and MRS.HAMILTON,
171 Lowther Avenue *née* Miller
Clubs, Mr. 70-80 Clubs, Mrs. 70-89

CASSELS, MR. and MRS. ROBERT C. H.
100 Elm Avenue *née* Waldie
Summer Residence, Cacouna, Quebec
Mr. John Graham Cassels, 285 Hudson
Mr. David Cassels Clubs 70 [Drive
Mr. Patrick Cassels Clubs 70
Clubs, Mr. 3-66-69-70
Clubs, Mrs. 3-70-72

CATTANACH, MR. ERNEST C.
68 Prince Arthur Avenue
Summer Residence, Wanoshing, Muskoka
Receiving Day, First Monday
Miss Helen Cattanach Clubs, 70
Miss Emily Cattanach
Clubs, Mr. 66

CATTO, MRS. JAMES A.
21 East Roxborough Street *née* Ellisson
Summer Residence, Port Carling, Ont.
Mr. Ronald W. Catto
Mr. James A. Catto
Mr. Douglas E. Catto

CATTO, MR. and MRS. DOUGLAS E.
24 Harper Avenue *née* Mills
Clubs, Mr. 14 Clubs, Mrs. 9-25-31

CAULFIELD, MR. and MRS. ROBERT F.
258 Riverside Drive *née* Martin
Mr. Frank Caulfield
Miss Jean Caulfield
Clubs, Mr. 24

CAULFIELD, MR. and MRS. WILLIAM
4 High Park Gardens [G. *née* Kinsman
Miss Barbara Caulfield Clubs 45
Mr. Warren Caulfield Clubs 45
Clubs, Mr. 26-27-72a Clubs, Mrs. 20-45

CAVEN, DR. and MRS. JAMES G.
160 Bloor Street East *née* Robertson
Dr. William R. Caven, 338 Inglewood
Clubs, Dr. 12
Clubs, Mrs. 87 and Women's Liberal Club

CAVEN, DR. and MRS. WILLIAM P.
74 South Drive, Rosedale *née* Middlemiss
Summer Residence, Sturgeon Lake
Clubs, Dr. 20-90 Clubs, Mrs. 20

CAWTHRA-ELLIOT, MAJ.-GENERAL and MRS. HARRY M. *née* Cawthra
158 Crescent Road
"Cawthra-Lotten," Lakeview, Ontario
Clubs, Major-General 8-14-17-43, and Caledon Mountain Trout Club; Engineering Institute of Canada, Montreal
Clubs, Mrs. (U.E.), 8-33-78 Ladies' Empire Club, London, Eng.

CAWTHRA, MRS. H. VICTOR
163 St. George Street *née* Arthurs
Mrs. Latham H. Burns
Clubs, Mrs. 72

CAWTHRA, MAJOR and MRS. JOHN J.
5 Elm Avenue *née* Hall
Clubs, Major, 43-70-72-72a-74-78-90 and Boodle's Club, London, England
Clubs, Mrs. 70-72-72a-74-78

CAWTHRA, MR. and MRS. WILLIAM H.
60 Forest Hill Road *née* Beatty
Clubs, Mr. 66-70 Clubs, Mrs. 73

CAYLEY, MR. and MRS. ARTHUR B.
22 South Drive *née* Howland
Clubs, Mr. 7-80 Clubs, Mrs. 8-70

CAUDWELL, MR. and MRS. NORMAN S.
126 Crescent Road *née* Worthington
Clubs, Mr. 3-12-34-49-54
Clubs, Mrs. 73

CHADWICK, COL. and MRS. VAUX
54 South Drive, Rosedale *née* Murray
Clubs, Col. 14-66-72-72a
Clubs, Mrs. 23-73

CHALMERS, MR. and MRS. FLOYD S.
5 Whitney Avenue *née* Boxall
Clubs, Mr. 5-34 and Toronto Camera
Clubs, Mrs. 72a

CHAMBERS, MR. and MRS. CHARLES
67 Lake Shore Boulevard [E. *née* McCuag
Receiving Day, Thursday
Summer Residence, Metis Beach, Quebec
Clubs, Mr. 55-85

CHAMBERS, MR. and MRS. WILLIAM T.
47 Ridge Drive *née* Callen
Mrs. Cecil Young
Mr. William J. Chambers
Clubs, Mr. 11-47-55-64 Clubs, Mrs. 23

CHANDLER, MR. and MRS. CHARLES MASSEY *née* Bayley
61 Highland Avenue
Summer Residence, Newcastle, Ont.
Clubs, Mr. 14 Clubs, Mrs. 86

CHANT, PROF. and MRS. CLARENCE A.
Dunlap Observatory *née* Laidlaw
Richmond Hill
Summer Residence, Go-Home Bay
Receiving Day, Thursday
Mrs. H. G. Robertson, 503 Davenport Rd
Mrs. R. W. Hopper, 36 Glenayr Road
Clubs, Prof. 52

CHANT, MR. and MRS. CHRISTOPHER
348 Spadina Road [W. *née* Butler
Mrs. W. Kinsella
Mr. Kenneth Chant
Miss Myrna Chant
Mr. Dixon Chant
Mr. Robert Chant
Clubs, Mr. 20 Clubs, Mrs. 20

CHAPMAN, MR. and MRS. FREDERICK
10 Wychwood Park W. *née* Ball
Clubs, Mr. 15-42-64

CHARLTON, MRS. WILLIAM A.
86 Madison Avenue *née* Rockwell
Summer Residence, Lynedoch, Ontario
Mrs. John J. Gibson
Miss Elsie Charlton Clubs 86
Clubs, Mrs. 3-86

CHERRY, MR. and MRS. PERCY G.
16 Norma Crescent *née* MacKinnon
Receiving Day, Second Tuesday
Mr. Alan G. Cherry
Clubs, Mr. 12-17-45-51-64, Boulevard Club, and Advertising Club, New York
Clubs, Mrs. 23-87-89

CHIPMAN, MR. and MRS. JOHN H.
190 Inglewood Drive *née* Brown
Clubs, Mr. 7-8-30-34-80
Clubs, Mrs. 7-8-23-30

CHISHOLM, MR. and MRS. HECTOR M.
117 Garfield Avenue *née* Thomson
Sum. Res., Maple Beach, Lake Simcoe
Clubs, Mr. 18-66-72-72a

CHISHOLM, LIEUT.-COL. and MRS. GEORGE T. *née* Wheeler
35 Binscarth Road
Miss Madeline Chisholm
Mr. Hector M. Chisholm
Clubs, Lieut-Col. 1-14-43-55-61-66-70-72-72a, and Caledon Club

CHISHOLM, MR. and MRS. THOMAS A.
323 Sherbourne Street *née* Cameron
Miss Jean C. Chisholm Clubs 70
Mr. Mathew C. C. Chisholm Clubs 74
Clubs, Mr. 70

CHITTY, MR. and MRS. R. MICHAEL WILLES *née* Cooke
118 Glenview Avenue
Receiving Day, Thursday
Clubs, Mr. 8 Clubs, Mrs. 8-73

CHOWN, MR. and MRS. WILLIAM A. A.
52 Baby Point Road *nee* Ashley
Mr. Ashley Chown
Miss Alice Chown
Miss Margaret Chown Clubs 85

CHRISTIE, MR. and MRS. I. HUNTLEY
101 Admiral Road *née* Reaves
Clubs, Mr. 43-72
Clubs, Mrs. 70

CHRISTIE, MAJOR (M.C.) and MRS. J. H.
152 Forest Hill Road *née* Grieve
Miss Elizabeth Christie
Clubs, Major 12 Clubs, Mrs. 78

CHRISTIE, MRS. ROBERT J.
3 Frybrook Road *née* Lee
Miss Katharine Christie Clubs 8-30-49-72
Mr. William Lee Christie 2 Chestnut Pk.
Mr. Huntly Christie 101 Admiral Road
Clubs, Mrs. 8-70-72-73-74 and International Sportsman's Club, London, Eng.

CHRISTIE, MR. and MRS. WILLIAM
2 Chestnut Park Road [LEE *née* Smith
Clubs, Mr. 14-43-66-72-72a
Clubs, Mrs. 72-73

CHUDLEIGH, MR. and MRS. EDWARD
61 Roxborough Drive [L. *née* Cochran
Mrs. Herbert E. Pugsley
Mr. Eric R. Chudleigh Clubs, Pine Point
Mr. Max M. Chudleigh
Clubs, Mr. 63 Clubs, Mrs. 73

CLAPPERTON, MR. and MRS. GEORGE
321 High Park Avenue *née* Paterson
Summer Residence, Beaverton
Mrs. B. J. Maclean Clubs 23
Miss Georgia Clapperton Clubs 23
Clubs, Mr. 26-64 Clubs, Mrs. 23

CLARE, MR. GEORGE F.
101 West Woodlawn Avenue
Summer Residence, Victoria Park Avenue
Clubs, Mr. 64-71

CLARK, MR. and MRS. CHRISTIE THOMAS *née* Shannon
242 Dunvegan Road
Summer Res., Old Mill Point, Allandale
Clubs, Mr. 3-8-12-43-66-70-72-72b-80
Clubs, Mrs. 8-70-72b-89

CLARK, MR. JAMES F.
226 St. George Street
Miss Mary Clark

CLARK, MR. and MRS. GEORGE T.
81 Crescent Road *née* Aull
Mr. John Clark Clubs 9
Miss Carol Clark
Clubs, Mr. 18-63 Clubs, Mrs. 23

CLARK, DR. and MRS. HAROLD
44 Willcocks Street *née* Stevens
Mr. Philip Clark
Mr. Ralph Clark
Clubs, Dr. 12-17-34-44-54

CLARK, MISS JEAN MORTIMER
28 Avenue Road
Miss Elise Gordon Clark Clubs, 23-53-86
Clubs, Miss 53-70-73

CLARK, CAPT. and MRS. JOSEPH W. G.
77 Roxborough Drive *née* Porter
Receiving Day, Thursday
Clubs, Capt. 2-12-30-34-75 Clubs Mrs. 9

CLARK, MR. and MRS. BURDETTE H.
232 Poplar Plains Road *née* Bryan
Receiving Day, Thursday
Clubs, Mr. 20 Clubs, Mrs. 9

CLARK, MISS CHRISSIE K.
30 Aldgate Apartments,
175 Cumberland Street
Miss Katie H. B. Clark Clubs 31-78 and York Badminton Club
Clubs, Miss 31-87 and Wells Hill Bowling

CLARK, MR. JOSEPH T.
66 Howland Avenue
Summer Residence, Go-Home Bay, Ont.
Major Gregory Clark, M.C.
Capt. Joseph W. G. Clark, D.F.C.
Mrs. T. G. Drew-Brook
Mr. Arthur Hugh Clark
Clubs, Mr. 29-34-75-76

CLARK, MR. and MRS. H. SPENCER
The Guild of All Arts *née* Hewetson-
Scarborough, Ontario [Breithaupt
Summer Residence, Georgian Bay
Clubs, Mr. 3-12-47-59
Clubs, Mrs. 3-47-59

CLARK, MRS. THOMAS J.
64 Walmer Road *née* Christie
Sum. Res., Old Mill Point, Lake Simcoe
Mr. Christie T. Clark
Mrs. Douglas G. Ross
Clubs, Mrs. 72-73

CLARKE, MRS. LIONEL H.
6 Clarendon Crescent *née* Small
Mrs. A. Harvey Lightbourn
7 Clarendon Crescent
Mr. Eric Sydenham Clarke, Kleinburg
Mr. Douglas R. Clarke 12 Ava Road
Clubs, Mrs. 3-23-72-73-87-89

CLARKE, MRS. CHARLES E.
25 Bedford Road *née* Allen
Receiving Day, Thursday
Miss Aldyth Clarke Clubs 23-69-74-78
Miss Katharine W. Clarke Clubs 69-78
Miss Veronica Clarke Clubs, 69-78-91
Clubs, Mrs. 3-23-72-73-78 and Caledon Club

CLARKE, MR. and MRS. ERIC S.
"Green Pastures," *née* Gibbons
Kleinberg, Ontario
Clubs, Mr. 8-64-66-70-72-78
Clubs, Mrs. 8-70

CLARKE, MRS. FREDERICK G.
90 Rose Park Drive *née* Rice
Clubs, Mrs. 50-59-87

CLARKE, MR. and MRS. HARRY G.
130 South Drive *née* Milne
Mr. Frederick Clarke Clubs 20
Clubs, Mr. 20-29 Clubs, Mrs. 20

CLARKE, MR. and MRS. JOHN A. G.
256 Heath Street West *née* Large
Receiving Day, Thursday
Clubs, Mr. 8-49-80 Clubs, Mrs. 8-49

CLARKE, MR. and MRS. DOUGLAS R.
12 Ava Road
Clubs, Mr. 70-72

CLARKE, MR. and MRS. ROSS
59 Douglas Drive *née* Rombough
Summer Residence, Bay of Quinte, P. O. Napanee
Mr, Ross Clarke Jr
Miss Winnifred Clarke
Clubs. Mr. 3-18-20-29-43-64 and Boulevard Club
Clubs, Mrs. 20

CLARKSON, MR. AUSTIN
47 Dunloe Road, Forest Hill
Summer Residence, Muskoka
Miss Aldyth Clarkson
Miss Amy I. Clarkson, 111 Avenue Road

CLARKSON, MR. and MRS. DOUGLAS
88 Woodlawn Avenue West *née* Crane
Mr. John Clarkson Clubs 70
Clubs, Mr. 12-40-70 Clubs, Mrs. 72

CLARKSON, MR. and MRS. ERNEST PALMER *née* Lundy
41 St. Leonard's Avenue
Clubs, Mr. 8-20-49-55-78
Clubs, Mrs. 8-20-31-49-78

CLARKSON, MR. and MRS. GEOFFREY *née* Perry
45 Wychwood Park [T.
Summer Res. Lake Rosseau, Muskoka
Mrs. Ernest C. Bogart, 4 Wychwood Park
Mr. Robert C. Clarkson, 108 Wychwood Park
Mr. Geoffrey P. Clarkson, 33 Vesta Drive
Miss Gertrude A. Clarkson
Clubs, Mr. 3-12-40-54-66-70-82-90

CLARKSON, MR. and MRS. EDWARD GUY
10 Burton Road

CLARKSON, MRS. GEORGE H. *née* Lambe
9 Prince Arthur Avenue
Receiving Day, Thursday
Mrs. A. P. Talfres

CLARKSON, MR. and MRS. ROGER
17 Robinwood Avenue, Forest Hill
Summer Residence, Muskoka

CLARKSON, MR. and MRS. FREDERICK C. *née* Baines
58 Admiral Road
Receiving Day, Thursday
Miss Margot Clarkson Clubs 8
Clubs, Mr. 40
Clubs, Mrs. 8-70-73-89

CLARKSON, MR. and MRS. GUY F. *née* Burk
246 Poplar Plains Road
Summer Res., Jackson's Point, Lake [Simcoe
Clubs, Mrs. 31

CLARKSON, MR. and MRS. WILLIAM H. *née* Anderson
10 Austin Crescent
Receiving Day, Thursday
Clubs, Mr. 8 Clubs, Mrs. 8

CLEMES, MR. and MRS. HOWARD B. *née* Carnegie
24 Scarth Road
Summer Residence, William's Point
Mr. Howard L. Clemes
Clubs, Mr. 1-12-17-20-42-64
Clubs, Mrs. 23-86-87-89

CLEMES, MR. and MRS. WALTER HERBERT *née* Williams
"Penarwyn," 123 South Drive
Miss Isabelle Simpson
Clubs, Mr. 3-17-47-55-64-86 and St. George's Society
Clubs, Mrs. 3-23-30-31-32-47-86

CLENDENAN, DR. GEORGE W.
268 High Park Avenue
Summer Res. Point-au-Baril, Georgian Bay
Clubs, Dr. 12-17-40-85

CLEVELAND, MRS. C. BARRY *née* Lumby
3 Clarendon Avenue
Summer Res., Orchard Island, Point-au-Baril Clubs 3-89

CLIFF, MR. GEORGE J.
201 Parkside Drive
Mr. George J. Cliff, Jr., London, Ont.
Mr. John C. Cliff
Mr. Charles R. Cliff
Mr. Harold T. Cliff
Clubs 62-85 and Toronto Ski Club
Clubs, Mr. 14-17-26-64

CLUFF, MRS. WILLIAM J. *née* Sullivan
44 Lascelles Boulevard
Summer Residence, Lake Simcoe
Miss Dorothy Cluff Clubs 7-33
Miss Evelyn Cluff Clubs 7

CLUTE, MR. (K.C.) and MRS. ARTHUR *née* Wallbridge
5 Admiral Road
Summer Residence, "Idyl Wild," Lake Rosseau, Muskoka
Mr. Roger Clute
Mr. Deryck Clute, 15 Kendal Avenue
Mr. Kenneth F. Clute
Clubs, Mr. 69 Clubs, Mrs. 72

COATSWORTH, JUDGE and MRS. EMERSON *née* Robertson
1 May Square
Summer Residence, Moon Chute Point, Bala, Muskoka
Mr. Emerson T. Coatsworth (LL.B.)
Mrs. (Rev.) Wm. E. Sibley (L.T.C.M.)
Major Cuthbert P. Coatsworth (M.C.)
Miss Helen R. Coatsworth (M.A.)
Clubs, Judge 1-55-68
Clubs, Major 68-80
Clubs, Miss H. 68-81

COATSWORTH, MR. (LL.B.) and MRS. EMERSON T. *née* Round
17 Dinnick Crescent, Lawrence Park
Clubs, Mr. Civitan Club Clubs, Mrs. 68

COCHRAN, MR. and MRS. FRANK R. *née* Barnes
37 Duggan Avenue
Mr. Eric Cochran Clubs 70
Clubs, Mr. 70-78 Clubs, Mrs. 78

COCHRAN, MR. and MRS. H. ERIC *née* Cronyn
133 Farnham Avenue
Clubs, Mr. 49

FIGURES INDICATE CLUB MEMBERSHIP—SEE PAGES 217 TO 456

COCKBURN, MR.and MRS.WILLIAM M.
292 Russell Hill Road *née* Sterling
Miss Mary Cockburn
Clubs, Mr. 20 Clubs, Mrs. 20

COCKBURN, MR. and MRS.WILLIAM J.
326 Vesta Drive *née* Tilt
Summer Residence, Lake Simcoe
Clubs, Mr. 85 Clubs, Mrs. 85

COLEMAN, PROF. ARTHUR P. (F.R.S.)
476 Huron Street
Summer Residence, Pinehurst,Gananoque
Miss Helena Coleman Clubs 80
Miss H. A. Coleman Clubs 86
Clubs, Prof. 3-54-90

CODY, HONORABLE REV. and MRS. HENRY J., (M.A., D.D., L.L.D.)
603 Jarvis Street *née* Blackstock
President of the University of Toronto
Chaplain of the Queen's Own Rifles
Honorary Colonel of the C. O. T. C.
Summer Residence, Barrie, Ont.
Clubs, Dr. 12-14-17-47-51-54-69-90
Clubs, Mrs. 8-70-73

COLEMAN, MR. and MRS. EDWARD C.
77 Chestnut Park *née* Haworth
Mrs. John H. C. Warren, 23 Delavan Avenue Clubs 9
Clubs, Mr. 34 Clubs, Mrs. 30

COLEMAN, MR. and MRS. FRANK W.
74 Dale Avenue *née* Walker

COLES, MR. and MRS. WALTER H.
128 Howland Avenue *née* Adams
Mr. William F. Coles, 275 Lytton Blvd.
Mr. Walter Harry Coles, Jr., 7 Edith Dr.
Mr. George E. Coles, 126 Chaplin Cres.
Mr. J. Elmer Coles
Mr. Reginald F. Coles
Mrs. W. I. Magee, 81 Lascelles Blvd.
Miss Mildred Coles

COLLEY, MR. and MRS. JAMES N. B.
18 Delavan Avenue *née* Temple
S.R. Residence, De Grassi Point
Clubs, Mr. 70

COLLINS, MR. and MRS. CHARLES H.
11 Hillsdale Ave. East *née* Barker
Summer Residence, Pleasant View Farm, Uxbridge Township
Mr. Charles Wilfred Collins
Clubs, Mr. 15-20-27-51-68-82

COLLINS, MR. and MRS. JOHN W.
107 Heath Street West *née* Williams
Clubs, Mr. 34-51 Clubs, Mrs. 91

COLLINS, MR. and MRS. C. WILFRED
161 Don Mills Road *née* Philpott
Receiving Day, Thursday

COLQUHOUN, MR. ARTHUR H. U. (B.A.) (LL.D.)
342 Walmer Road Hill
Miss Janet Colquhoun
Clubs, Mr. 12

COLQUHOUN, MRS. D. LASH
41 Spadina Road *née* Lash
Clubs, Mrs. 72-73

COMBS, MR. and MRS. ROBERT H.
46 Lauder Avenue *née* Raithel
Receiving Day, Thursday
Mrs. Taylor Merrell
Clubs, Mr. 3-42-64, 500 Club of Chicago, Collectors Club of New York

CONNELL, MR. and MRS. FREDERICK MARTIN *née* Milne
40 South Drive
Summer Residence, Haileybury, Ontario
Miss Amy Elizabeth Connell
Mr. John M. Connell
Clubs, Mr. 18-34-43-49-91 and Haileybury Golf Club, Mt. Stephen Club Montreal
Clubs, Mrs. 9-23-30-31-89-91

CONNOR, MR. and MRS. ARTHUR W.
106 Highland Avenue *née* Harris
Miss Frances Connor
Mr. Desmond Connor
Mr. Clare Connor
Miss Kathleen Connor
Clubs, Mr. 18 Clubs, Mrs. 23-85-87

COOK, DR. GEORGE E.
255 St. George Street
Summer Residence, Rice Lake
Mrs. William Proudfoot
Mr. George Norman Cook Clubs, 74
Mr. Arnold E. Cook Clubs, 74
Mrs. Charles A. Cameron, Belleville
Clubs, Dr. 27-30-42-55

COOK, MR. and MRS. WARREN K.
59 High Park Boulevard *née* McLeay
Mrs. W. B. Stiver, India
Mr. William A. Cook
Clubs, Mr. 33 Clubs, Mrs. 33

COOKE, MR. and MRS. HARRY WORRELL *née* Richardson
121 Strathallen Boulevard
Clubs, Mr. 17 and North Toronto Lawn Bowling Club

COOK, MISS MARGARET A.
76 Lonsdale Road
Mr. George S. H. Cook Clubs, 8-17
Clubs, Miss 8-85-87 and Junior League

COOMBS, MR. FREDERICK J.
53 Pine Crescent
Clubs, Mr. 17-20-30-34-54-55-64-78-90

COON, MR. and MRS. STEPHEN B.
50 Russell Hill Road *née* McLeod
Mrs. J. A. Sutherland
Mr. Burwell Coon, 357 Blythwood Road

COOPER, MRS. GRANT
91 Forest Hill Road *née* Silverthorne
Miss Aleen Cooper

COOPER, MR. DUNCAN D. E.
68 Rowanwood Avenue
Clubs Mr. 64

COOPER, MRS. WILLIAM BARNETT
15 Avenue Road *née* Charlton
Mrs. Gilbert Templeton, 24 Ivor Road,
Don Woods Drive [Club
Clubs, Mrs. 3-19-23-87-Toronto Travel

COOPER, LIEUT.-COL. and MRS JOHN A.
53 Binscarth Road *née* Massie
Mrs. Reginald W. Savage
Clubs, Lieut.-Col. 1-12-13-14-34-44-49
Clubs, Mrs. 23-81-86-87

COPELAND, MR. and MRS. ARTHUR
224 Rosemary Road [H. M. *née* Lailey
Receiving Day, Thursday

COPELAND, MR. ROBERT J.
The National Club
Clubs, Mr. 30-34-42-51-55-64

COPP, DR. and MRS. CHARLES J.
96 Wellesley Street *née* O'Hara
Mrs. (Dr.) Earl C. Steele
Mr. Douglas Harold Copp
Clubs, Mrs. 87

COPP, MR. and MRS. WILLIAM
The Selby, 592 Sherbourne St. *née* Dutton
Clubs, Mr. 34-51

CORDINGLEY, MR. snd MRS. RALPH
2 Governor's Road [G. *née* Fisher
Mr. Walwin J. Fisher, Barrie
Miss Lotte Fisher
Clubs, Mrs. 86

CORK, MR. and MRS. JUSTIN M.
"Springbrook," *née* Agar
Lawrence Ave. East and Bridle Path
Clubs, Mr. 12-20-43-72a
Clubs, Mrs. 20-72a

CORK, MR. and MRS. J. MILTON
2 Old Forest Hill Rd. *née* Hahner
Mr. William E. Cork
Mrs. Myrtle A. Wilson
Mr Justin M. Cork
Clubs, Mr. 20-33-34-43-61
Clubs, Mrs. 20-33

CORK, MR. and MRS. SAMUEL E.
117 Welland Avenue *née* Woodward
Summer Residence, Mississauga Road,
Port Credit
Miss Charlotte Elizabeth Cork Clubs 8-78
Clubs, Mr. 33-34 Clubs, Mrs. 16

CORK, MR. and MRS. WILLIAM E.
209 Dunvegan Road *née* Hamilton
Clubs. 15-20 Clubs, Mrs. 20

CORKERY, MR. and MRS. KIRK J.
216 Riverside Drive *née* Caldwell
Clubs, Mr. 51-85 Clubs, Mrs. 27

CORLEY, MRS. J. W. SEYMOUR
46 Dunvegan Road *née* Smith
Miss Carroll F. Corley, (B.H.Sc.)
Mrs. W. F. Bussell
Clubs Mrs. 68

CORRIGAN, MR. and MRS.
FREDERICK S. *née* Wickens
70 Roxborough Drive
Summer Residence, Eastbourne, Ont.
Mrs. Joseph H. Lee, Hamilton
Mrs. Alexander Gale Shaw
Mr. John Sinclair Corrigan
Clubs, Mr. 34-59

CORNELL, MR. and MRS. STEPHEN B.
11 High Park Boulevard

CORSON, MR. and MRS. ROLPH R.
87 Jameson Avenue *née* Cant
Mr. Rolph Corson, Jr. Clubs 30
Miss Virginia Corson Clubs 30
Miss Dorothy Corson
Clubs, Mr. 3-9-17-20-30-43-51-64
Clubs, Mrs. 3-20

CORY, MRS. CHARLES D.
5 Deer Park Crescent *née* Norton
Miss Mabel Cory Clubs 49-73
Major-General Sir George N. Cory,
(C.B., D.S.O.) England
Major Robert Y. Cory
Clubs, Mrs. 8-23

CORYELL, MR. and MRS. CHARLES F.
11 Grenadier Heights *née* Dow
Mr. Charles Seymour Coryell
Clubs, Mr. 14-59

CORYELL, MRS. ROBERT S.
107 St. Germain Avenue *née* Bilton
Mr. Seymour Coryell
Miss Lois Coryell
Clubs 20-59

CORYELL, MRS. CHARLES S.
26 High Park Gardens *née* Smith
Summer Res., Bass Island, Lake Joseph, [Muskoka
Mr. Frank A. Coryell
Mr. Charles F. Coryell
Mr. Warren R. Coryell
Mrs. T. E. Torrance. Montreal, West
Clubs, Mrs., Boulevard Club, American Women's Club

CORYELL, MR. and MRS. FRANK A.
461 Oriole Parkway *née* Reynolds
Summer Residence, Perch Island, Red-[wood, Muskoka
Miss Evelyn F. Coryell
Miss Ruth Reynolds Coryell
Clubs, Mr. 1-3-55 Clubs, Mrs. 23

CORYELL, MR. and MRS. WARREN R.
103 MacLean Avenue *née* McAree
Miss Miriam Coryell
Mr. John W. Coryell
Clubs, Mr. 15-18

COSBIE, MRS. ROBERT H.
12 Dunloe Road *née* Sivewright
Dr. W. Gerald Cosbie (M.C.)
Mrs. William H. Lamont
9 Kingsway Crescent,
Clubs, Mrs. 23

COSBIE, DR. and MRS. W. GERALD
12 Dunloe Road *née* Fraser
Clubs, Dr. 55 and Caledon Trout Club

COSGRAVE, PROVOST (M.A., LL.D.) and MRS. FRANCIS HERBERT
Trinity College, Hoskin Ave. *née* Metcalf
Clubs, Provost 17-90 and Faculty Union Clubs, Mrs. 86

COSTE, MR. and MRS. EUGENE
142 Crescent Road *née* Tims
Summer Residence "Missiquoi" Bobcay-[geon
Mr. Eugene Francois Coste
Miss Gabrielle Coste Clubs 8-72
Madam George Savon, Alexandria Egypt
Clubs, Mr. 1-18-34-72

COUNSELL, MRS. JOHN L.
71 Rowanwood Avenue
Miss Jane Counsell

CROSSIN, MR. and MRS. HARRY W.
922 Avenue Road North *née* Macpherson
Clubs, Mr. 33-40

COSTE, MR. and MRS. EUGENE FRANCIS *née* Murray
82 Lynwood Avenue
Receiving Day, Thursday
Clubs, Mr. 8-49-54-66-72 Clubs, Mrs. 8-72

COSGRAVE, MR. and MRS. JAMES
45 Garfield Ave. [FORBES *née* Lyon
Clubs, Mr. 1-9-30-43-64

COTTON, DR. and MRS. JAMES H.
620 Spadina Avenue *née* Long (Andrie Rubanni)
S.R., "Mis-Tamisk," Bayview Avenue
Mrs. M. E. Eva Long
Miss Gladys Long
Summer Res., Newcastle-on-the-Lake

COTTRELLE, MR. and MRS. GEORGE
241 Warren Road [R. *née* Elliot
Mr. James Elliot Cottrelle Clubs 20-72a
Clubs, Mr, 20-33-34-43-66-72-90-91 and Mount Royal Club, Montreal, Hamilton Club, Hamilton
Clubs, Mrs. 20

COULSON, MR. and MRS. FRANCIS L.
75 Hillholme Road *née* Peters
Clubs, Mr. 55-72-90-91 Clubs, Mrs. 72

COULSON, MR. and MRS. HAROLD S.
108 Lowther Avenue *née* Eaton
Clubs, Mr. 8-72
Clubs, Mrs. 8-70-72

COULSON, MR. and MRS. JOHN L.
19 Rosedale Road *née* Smith
Clubs, Mr. 42-55-66-70-72-91
Clubs, Mrs. 8-23-31-70-72-73-78-89

COULSON, MR. and MRS. DUNCAN
10 Pine Hill Road *née* Moncrieff
Clubs, Mr. 70-72-90-91
Clubs, Mrs. 70-72-91

COULTER, MR. and MRS. WILLIAM C.
69 Douglas Drive *née* Woolidge
Mr. W. W. Howard Coulter
Mr. Warren R. Coulter
Clubs, Mr. 34-59

COURTICE, MR. and MRS. A. ROY
"Cory Cliff", Scarboro *née* Kenny
Clubs, Mr. 3-12-40-59-74 and Hart House
Clubs, Mrs. 3-9-21

COUSINS, MR. and MRS. EDWARD L.
47 Kingsway Drive *née* Farrell
Mr. Douglas Cousins Clubs 9-30
Clubs, Mr. 18-30-34-45-55-80 and Rideau Club, Ottawa Clubs, Mrs. 30

COVERT, MRS. HENRY
59 Foxbar Road
Mrs. Robert F. Massie
Clubs, Mrs. 32-87

COVINGTON, MR. WILLIAM J.
51 Summerhill Avenue
Summer Residence, Lake Shore Avenue
Miss E. Adeline Covington Clubs 87
Miss May Covington Clubs 81-86
Clubs, Mr. 3-12-41

COVINGTON, MR. and MRS. WALTER C.
301 Avenue Road *née* King
Summer Residence, Bracebridge, Muskoka

COWAN, MR. and MRS. FREDERICK W.
"Bauvoir" *née* McMillan
174 Teddington Park Boulevard
Summer Residence, Oshawa
Major R. Cecil Cowan, O.D.E., 27 Lynwood Avenue
Clubs, Mr. 49-66-70-72-72a-90
Clubs, Mrs. 49-70-72-72a-73, and Vice-Pres. Ladies' Section Toronto Hunt

COWAN, MR. and MRS. R. GEORGE
34 Vesta Drive *née* Johnston
Mr. G. Ray Cowan
Clubs, Mrs. 25

COWAN, MR. and MRS. HERBERT N.
182 West Heath Street *née* Spain
Clubs, Mr. 27-34-42-49-83

COWAN, MAJOR and MRS. R. CECIL
27 Lynwood Avenue *née* Brouse
Clubs, Mr. 8-34-42-55-66-70-72-72a
Clubs, Mrs. 8-33-91

COWAN, MISS KATHLEEN L.
2 Glenrose Avenue
Clubs, Miss 9-33-87 and Travel Club

COWAN, LIEUT.-COL. and MRS. WILLIAM *née* Turner
9 Oaklands Avenue
Mr. William D. Cowan
Miss Evelyn E. Cowan
Clubs, Lieut.-Col. 14-55-64

COX, MR. and MRS. ALFRED H.
166 Isabella Street *née* Foley
Mr. Alfred A. Cox
Mr. Frank G. Cox
Miss Clara E. Cox, Clubs 9-33
Mr. Harold M. Cox
Clubs, Mr. 14-33-34

COX, MR. and MRS. ARTHUR
270 Douglas Drive *née* Minthorne
Clubs, Mrs. 20-68

COX, MR. and MRS. HERBERT C.
"Ennisclaire", Oakville *née* Bogart
Winter Residence, Malmesbury, Wiltshire, England
Clubs, Mr. 34-55-66-70-90 and Hurlingham Club, London, England

COX, MR. and MRS. FRANK W.
7 Meredith Crescent *née* Dunning
Mr Wallace Cox
Clubs, Mr. 55 and Strollers Club

COX, DR. and MRS. MICHAEL A.
9 Old Forest Hill Road *née* Tilley
Clubs, Dr. 8-70 Clubs, Mrs. 49

CRAIG, MR. WILLIAM J.
314 Russell Hill Road
Summer Residence, Pickerel Island, Lake Joseph, Muskoka
Miss Ethel J. Craig
Miss Olive M. Craig Clubs, Muskoka Golf and Country Club
Clubs, Mr. 34 and Muskoka Golf and Country Club

CRAIG, MR. and MRS. T. ARTHUR
53 Woodlawn Avenue E. *née* Macphee
Miss Enid Dixon Craig
Clubs, Mr. 3-12-17-20
Clubs, Mrs. 3-20-23-87

CRANSTON, MR. and MRS. J. HERBERT
67 South Drive *née* Wilkins
Mr. William Cranston
Clubs, Mr. 64

CRANG, MRS. LILLIAN
25 Robina Avenue *née* McKay
Mr. J. Harold Crang, 40 Burton Road
Clubs, Mrs. 20-23

CRANG, MR. and MRS. J. HAROLD
"Sunnycrest"
40 Burton Road *née* Ritchie
Clubs, Mr. 9-17-30-43-72-72a-91 and Manitoba Club and Caledon Mountain Club
Clubs, Mrs. 25-72a

CRANG, MR. and MRS. JAMES G.
8 Regal Road *née* Carscallen
Receiving Day, Thursday
Clubs, Mr. 20

CRAWFORD, MR. and MRS. JOHN
70 Spadina Road [KNOX *née* Biggar
Clubs, Mr. 70-72b Clubs, Mrs. 70-72b

CRAWFORD, MRS. CHARLES A.
63 Warren Road *nee* Scott
Mr. S. Hume Crawford, 68 Hudson Drive
Clubs, Mrs. 30-79-88-89

CRAWFORD, MR. and MRS. FREDERICK JOSEPH *née* Graham
10 Rosemary Lane
Clubs, Mr. 7-20-30-34-43-55-64 and Canadian Club, New York
Clubs, Mrs. 7-20

CRAWFORD, MR. and MRS. GEORGE C
62 Forest Hill Road *née* Kaye
Summer Residence, "The Anchorage" Port Carling, Ontario
Miss Corinne C. Crawford Clubs 20-30and Muskoka Lakes Country Club, Port Carling
Clubs, Mr. 20-30-34-51-55 and Muskoka Lakes Country Club, Port Carling
Clubs, Mrs. 20-33 and Muskoka Lakes Country Club, Port Carling

CRAWFORD, MR. HENRY M.
234 Lytton Boulevard
Miss Minnie E. Crawford
Miss Margaret H. Crawford

CRAWFORD, MR. and MRS. S. HUME
68 Hudson Drive *née* Murray
Clubs, Mr. 9-30 Clubs, Mrs. 49-78

CRAWFORD, MRS. JOHN T.
54 Admiral Road *née* Silver
Mr. John R. L. Crawford
Mrs. William M. Anderson Clubs, 74
Clubs, Mrs. 87

CRAWFORD, MRS. THOMAS
404 Palmerston Boulevard *née* Fife
Mrs. Howard Eaton
Miss Lillian Crawford
Miss Edna Crawford

CRAWFORD, MR. (Mus. Bac., F.R.C.O., Hon. F.T.C.L.) and MRS. THOMAS JAMES *née* Ramsden
77 Poplar Plains Crescent
Clubs, Mr. 5

CREASE, MR. and MRS. EDWARD SAWYER *née* Gooderham
250 Warren Road
Miss Nancy Gooderham Crease
Clubs, Mr. 14-72a Clubs, Mrs. 72a

CREBER, MR. and MRS. VICTOR G.
54 Duncannon Drive *née* Battison
Clubs, Mr. 20-55-62 Clubs, Mrs. 20-62

CRIDLAND, and MRS. ANDREW D.
9 Grenadier Heights

CRUICKSHANK, DR. and MRS. H. CHALMERS *née* Cruickshank
18 Wychwood Park
Clubs, Dr. 80-91 Clubs, Mrs. 81

CROCKER, MR. and MRS. EARL S.
23 West Heath Street *née* Snowball
Mr. Bunting Crocker
Clubs, Mr. 12-20-33-42-91
Clubs, Mrs. 33-83-91

CROCKER, MRS. WILLIAM
216 Dunvegan Road
Miss Beatrice Crocker, New York
Mr. J. W. Crocker Clubs 55
Clubs, Mrs. 31-55-87 and Samaritan Club

CROCKETT, MR. and MRS. EDWIN
575 Avenue Road *née* Wood
Clubs, Mr. 12-17-34-43-49
Clubs, Mrs. 23-49-72-78

CROFT, MRS. WILLIAM
"Wyvern Hall," 45 Glen Road *née* deBock
Mrs. John M. Aitken, 85 South Drive
Mr. William Croft, 255 Glencairn Ave.
Clubs, Mrs. 32-35-86-87

CROFT, MR. and MRS. WILLIAM,
255 Glencairn Avenue *née* Booth
Mr. William Croft Jr.
Miss Geraldine Croft
Clubs, Mr. 1-3-43-55

CROMARTY, MR. ROBERT R.
The Ontario Club
Summer Res., "Dunblane," Allendale
Clubs, Mr. 5-17-34-40-55-59

CROMBIE, MR. and MRS. KEITH B.
30 Ava Road *née* Walker
Clubs, Mr. 90 Clubs, Mrs. 69

CROMPTON, MR. and MRS. RUPERT W.
78 Oriole Road *née* Bourchier
Miss Dorothy A. Crompton
Mr. Bourchier Crompton
Mr. Richard Crompton
Clubs, Mr. 12-63

CRONYN, MR. and MRS. KERR
136 Spadina Road *née* Burton
Clubs, Mr. 70-80 Clubs, Mrs. 8-70

CRONYN, MR. and MRS. LLEWELLYN
202 Glenrose Avenue *née* Seaborn
Clubs, Mr. 49

CROOKS, MR. and MRS. ALEXANDER
41 Duggan Avenue *née* Ellis
Mrs. R. M. Baldwin, 35 Heath St. West Clubs 74-78
Mrs. John Westman, Barrie
Mr. Ellis Crooks
Mr. David Crooks
Miss Grace Crooks Clubs 74
Miss Christobel Crooks

CROOKS, MR. and MRS. G. LESLIE
54 The Kingsway, *née* Crozier
Lambton Mills
Miss Eleanor Crooks
Miss Betty Crooks
Clubs, Mr.29 Clubs, Mr. 29

CROSSLAND, MR. and MRS. ERNEST FORD *née* Belcher
93 Chaplin Crescent
Summer Res., Cedarhurst, Lake Simcoe
Receiving Day, Thursday
Mrs. Percy D. Orr, 3 Cardinal Place
Mr. James Crossland, 11 Errington Ave.
Mrs. H. A. Dixon, 83 Rosedale Heights Drive
Clubs, Mr. 12-17-33-34-42-61--64

CROSSLEY, MR. and MRS. T. LINSEY
28 Lonsdale Road *née* Burns
Summer Residence, Ocean Park, Maine
Receiving Day, Thursday
Mr. Archibald Linsey Crossley
Mr. Kendrick Burns Crossley
Clubs, Mr. 3-12-18
Clubs, Mrs. American Women's Club

CROWE, MRS. HARRY J.
37 St. Edmunds Drive *née* Quirk
Receiving Day, Thursday
Mr. J. F. Randolph Crowe Clubs 16-47 and Bach Society [Society
Clubs, Mrs. 3-16-23-31-47-87-89 Bach

CRUM, MR. (C.L.U.) and MRS. GEORGE FRANCIS *née* Campbell
12 St. Andrews Gardens
Receiving Day, Monday
Clubs, Mr. 9-18-34 and Anturion Club

CRUSO, MR. and MRS. JOHN
426 Brunswick Avenue, *née* VanKoughnet
Receiving Day, Thursday
Clubs, Mr. 17-43-69-72-83
Clubs, Mrs. 72

CROWTHER, MR. and MRS. AUSTIN T.
235 Lonsmount Drive *née* Kappele
Receiving Day, Thursday
Miss Jane Crowther
Miss Ann-Beverly Crowther Clubs 8
Clubs, Mr.2-8-64 Clubs, Mrs. 8

CROWTHER,MR. WILLIAM C.
35 Deer Park Crescent
Miss Lillian Crowther Clubs, 70-87
Mrs. H. L. Rous Clubs, 70-78-87
Miss Kathleen Crowther Clubs 8-31-70
Mr. Austin Crowther Clubs 8
Clubs, Mr. 12-17-43-55-66-72-91

CULVER, MR. and MRS. FRANK L.
100 Jameson Avenue *née* Sebert
Mr. Robert B. Moran, 1393 Avenue Rd.
Mrs. Gregg Roberts, 101 Erskine Ave.
Clubs, Mr. 46 and Boulevard Club

CULVERHOUSE, MR. and MRS. NORMAN F. *née* Pringle
49 Baby Point Road
Miss Dorothy Louise Culverhouse
Clubs, Mr. 1-20-29-51-64

CUMMING, MR. ALEXANDER G.
89 Elm Avenue
Miss Fanny McKnight
Miss Isabel McKnight
Dr. Richard McKnight
Mr. Alexander G. Cumming, Jr.
Clubs, Mr. 43-55-72a-85

CUMMING, MR. and MRS. GORDON M.
56 Baby Point Road *née* Osgoode
Miss Ruth Norma Cumming
Clubs, Mr. 33-64

CUMMINGS, MRS.CHARLES V.
511 Vesta Drive
Mr. Donald Cummings Clubs 68
Mr. William A Cummings Clubs 16

CUMMINGS, MR. and MRS. LUMSDEN
179 Glenrose Avenue *née* Irving
Receiving Day, Thursday
Clubs, Mr. 20-55-59 Clubs, Mrs. 20-89

CUMMING, MR. WALTER W.
113 Bedford Road
Summer Residence, Belmont Lake
Clubs, Mr. 12-64

CUNNINGHAM, MR. and MRS. ALBERT
104 Ridge Drive [F. *née* Wallace
Receiving Day, Monday
Clubs, Mr. 12-26-27-64 Clubs,Mrs. 15-27

CURRELLY, PROF. and MRS.CHAS. T.
19 Wychwood Park *née* Newton
Summer Residence, "Doneycroft," R.R. 3 Port Hope
Receiving Day, Thursday
Miss Edith Mary Suzanne Currelly
Mr. John Charles Newton Currelly
Mr. Ralph Treble Currelly
Clubs, Prof. 3-5-78 and Savile Club, London, England
Clubs, Mrs. 78

CURRY, MR. and MRS. SAMUEL G.
64 Warren Road
Receiving Day, Thursday
Clubs, Mr. 20-34 Clubs, Mrs. 20

CURRIE, MRS. JOHN A.
158 Warren Road *née* Sparks
Summer Residence, Collingwood
Miss Helen Currie Clubs, 81-85
Clubs, Mrs. 23

CUTHBERTSON, DR. and MRS. CHARLES R. *née* Philip
114 Madison Avenue
Miss Muriel Cuthbertson
Mrs. H. P. Eckhardt
Mrs. John W. Scott
Clubs, Dr. 11

CUTTEN, MR. LIONEL F.
118 Forest Hill Road
Receiving Day, Thursday
Mr. Arthur F. CuttenClubs 30-55-72a-78
Clubs, Mr. 20-30-43-72a

CUTTEN, MR. and MRS. RALPH J.
48 Roxborough Drive *née* Luckham
Summer Res., Windemere, Muskoka
Miss Norah Cutten
Mr. William Cutten Clubs 30
Mr. James Cutten
Clubs, Mr. 20-30-34-55 Clubs, Mrs. 87

D

DACK, MR. and MRS. L. ARTHUR S.
91 Garfield Avenue *née* Lovell
Miss Geraldine Dack Clubs 8
Clubs, Mr. 8-34-83 Clubs, Mrs. 72

DACK, MR. and MRS. STANFORD E.
1 Old Forest Hill Road *née* Bailey
Summer Res,Orchard Beach,Lake Simcoe
Clubs, Mr. 3-20-40-43-49, Orchard Beach Golf and Country Club
Clubs, Mrs. 20-23-33-89

DA COSTA, MR. WILLIAM R. C.
University Club, 383 University Avenue
Miss Audrey Da Costa
Clubs, Mr. 55-74-80

DAFOE, DR. and MRS. WILLIAM ALLAN
41 Glen Road *née* Gibson
Clubs, Dr. 55-69

DAGGE, MR. and MRS. EDWARD
55 Elm Avenue *née* Daniel

DALE, PROF. and MRS. ERNEST A.
576 Huron Street *née* Bulloch
Summer Residence, Kilworthy, Ont.
Receiving Day, Thursday
Clubs, Prof. 5 and Shakespeare Club

DALRYMPLE, DR. and MRS. J. MALCOLM *née* Clare
1032 College Street
Clubs, Dr. 27-57 Clubs, Mrs. 27-57-89

DALTON, MR. and MRS. CHARLES S.
120 Walmer Road *née* Hobbs
Summer Residence, Oakville
Receiving Day, Friday
Clubs, Mr. 20 Clubs, Mrs. 36

DALY, MR. and MRS. RICHARD ARTHUR *née* Cullen
Summer Res.,Ahmic Lodge, Magnetawan
60 Dunvegan Road
Clubs, Mr. 3-12-17-34-54-70-78
Clubs, Mrs. 31-70-73-81-87

DALY, MR. and MRS. ROLAND O.
36 Jackes Avenue *née* McCall
Clubs, Mr. 3-12-40-91
Clubs, Mrs. 3-78-81-87-91

DANIEL, MRS. CHARLES D.
43 Maple Avenue *née* Wright
Mrs. C. H. Remy, 122 Lawrence Crescent
Mr. C. Egerton Daniel, 150 Brooke Ave.
Clubs, Mrs. 82 and Samaritan Club

DANIEL, MR. and MRS. C. EGERTON
150 Brooke Ave., Ridley Park *née* Stone
Summer Residence, Sturgeon Lake
Receiving Day, Wednesday

DARK, MR. THOMAS A.
161 Balsam Avenue
Clubs, Mr. 12-40-59

DARLING, COL. and MRS. C. WARREN
7 Maple Avenue *née* Gibson
Mrs. H. B. Tarbox
Mr. W. W. Darling
Clubs, Col. 14-80 Clubs, Mrs. 3-23-73-78

DAVID, MR. and MRS. WILLIAM M.
126 Rose Park Drive
Clubs, Mrs. 59

DAVIDGE, MR. and MRS. FRANK C.
107 West St. Clair Avenue *née* Powell
Summer Residence, Sharbot Lake
Receiving Day, Thursday
Mrs. R. H. B. Hector
Clubs, Mr. 17-55

DAVIDSON, MRS. ALEXANDER
349 St. Clair Ave. West *née* Thorold
Miss Mary Davidson Clubs 74-78
Miss Margaret Davidson Clubs 73
Mrs. Charles H. Boomer Clubs 8

DAVIDSON, MR. and MRS. JOCELYN
17 Avondale Road *née* Chapin
Clubs, Mr. 69-72 Clubs, Mrs. 70-73

DAVIDSON, MR. (M.A., Ph.D., Officier D'Académie, France) and MRS. FREDERIC J. A. *née* Mason
"Brookwood," Humber Bay
Mr. Jocelyn Davidson, Old Yonge Street
Clubs, Dr. Authors' Club, London, Eng.
Clubs, Mrs. 86, and Union des Femmes Peintres et Sculpteurs, France; Société Coloniale des Artistes Francais; Societe des Artistes Independents, etc.

DAVIDSON, PRINCIPAL and MRS. RICHARD *née* Northwood
Principal Emmanuel College
63 St. George Street
S. R., Bruce Beach, R.R.1, Kincardine
Miss Carolyn Sheldon Davidson
Mr. Richard H. N. Davidson
Mr. John Craig Davidson

DAVIDSON, MRS. WILLIAM
146 St. George Street *née* Topp
Major Alexander T. Davidson
Lieut. W. Mortimer Davidson Clubs, 80
Clubs, Major 14-55-70-72a-80

DAVIES, MR. and MRS. CHARLES ALBERT *née* Braddon
134 Glen Road
Clubs, Mr. 17-30-34-42-43-64
Clubs, Mrs. 23

DAVIES, MR. and MRS. DALTON
433 Russell Hill Road *née* Chaplin
Clubs, Mr. 42-49-70
Clubs, Mrs. 23-70-73-86-87-89

DAVIES, MR. and MRS. GORDON A.
59 Hillholme Road *née* Stark
Mr. Douglas MacKenzie Davies
Clubs, Mr. 3-5 Clubs, Mrs. 3-87

DAVIES, MR. and MRS. MEURIG L.
31 South Drive *née* Simister
Mrs. Kingsforth Grayburn
Mrs. Rudolph Muspratt
Clubs, Mr. 1-12-49-55-64-66
Clubs, Mrs. 49-74-87-89

DAVIES, MRS. ROBERT H.
49 Foxbar Road *née* Langley
Mrs. Ormsby Doherty Clubs 9-30-72a-74
Clubs, Mrs. 30-62-73-89

DAVIES, MRS. ROBERT W.
72 Dunvegan Road *née* Cotton
Summer Residence, French River
Clubs, Mrs. 9-23-72-89-91

DAVIES, MR. and MRS. WILFRED
1102 Broadview Avenue *née* Wright
Clubs, Mr. 43-72-72a

DAVIES, DR. and MRS.T. ALEXANDER
35 Ava Road *née* Coad
Miss Margaret A. Davies
Clubs, Dr. 3-5-12-20-30-42-51-55
Clubs, Mrs. 20-23-30-86-89

DAVILLE, MR. and MRS. HERBERT L.
126 Spadina Road *née* Hanes
Clubs, Mrs. 86

DAVIS, MRS. J. R.
386 Brunswick Avenue *née* Craig
Summer Residence, Point-au-Baril
Mrs. E. Fraser Raney, 271 Riverside Dr.
Mrs. Edgar Sisley, Mimico
Miss Annette Davis
Mr. J. Harold Davis
Clubs, Mrs. 23-87

DAVIS, HONOURABLE MR. JUSTICE and MRS. HENRY H.
"Hilltop," York Mills
Clubs, Judge 20-55-59-80

DAVIS, MR. and MRS. BIDWELL N.
2 May Square, Rosedale *née* Austin
Mr. H. Austin Davis, R.E.
Mrs. Ross MacKay Clubs, 78
Clubs, Mr. 12 Clubs, Mrs. 3-32-54-87-89

DAVIS, MR. and MRS. BRUCE
154 Old Forest Hill Road *née* Langstaff
Summer Residence, Muskoka Lakes
Clubs, Mr. 74-80

DAVISON, MRS. JOHN M.
42 East Heath Street *née* Parsons
Miss Gretchen Davison
Mr. John Vance Davison Clubs 49

DAVISON, MR. and MRS. REGINALD F.
5 Bryce Avenue *née* Bird
Miss Betty Davison Clubs 70-78
Clubs, Mr. 8-43-66-70-72 Clubs, Mrs. 8-70

DAVISON, MR. and MRS. ROBERT C.
177 St. Clair Avenue East *née* Arnold
Summer Residence, Otter Lake, Ont.
Mrs. E. S. Russell
Mr. Arnold Davison Clubs 14-55-30
Clubs, Mr. 20-33-55-43-63
Clubs, Mrs. 31

DAWSON, MR. and MRS. A. ERNEST
74 Crescent Road *née* Knight
Mr. Henry Knight Dawson
Mr. Evan Kenneth Dawson
Mr. Allan Edgar Dawson
Mr. Donald Case Dawson
Summer Residence, "Cowley," Lakefield
Clubs, Mr. 5-40-55-72 and Author's Club, London, England

DAWSON, MR. and MRS. DUDLEY
6 Warren Road *née* Brough
Clubs, Mr. 8-34-69-70
Clubs, Mrs. 8-70-73

DAWSON, MR. and MRS. WILLIAM CLARK *née* McDonnell
283 Mossom Road
Miss Mary Katharine Dawson
Clubs, Mr 12-33

DAY, MAJOR and MRS. BERNARD
307 Oriole *née* Moens van Cappellen
Parkway
Clubs, Major 17-72a Clubs, Mrs. 72a

DAY, MR. and MRS. JAMES E.
62 Elm Avenue *née* Higgins
Mr. Thomas J. Day, 170 Inglewood Drive
Clubs, Mr. 26-40-43-55
Clubs, Mrs. 23-32-42-87

DEACON, COL. and MRS. FREDERICK H
"Glenhurst" 2 Elm Ave., *née* Emmerson
Summer Residence, "Glenburn Farms,"
Mr. Kenneth E. Deacon [Unionville
Mrs. Robert K. McConnell
Mr. F. Coulter Deacon Clubs 55
Mr. John Scott Deacon
Mr. Allan P. Deacon
Miss Charlotte Deacon
Mr Fraser Deacon
Clubs, Mr. 12-14-17-34-42-55-64-78-90
Clubs, Mrs. 30-73-78-86-87-89

DEACON, MR. and MRS. ROBERT S.
50 Bernard Avenue *née* Smith
Mrs. A. V. Carroll
Clubs, Mrs. 23-87-89

DEAN, MR. and MRS. WILLIAM A.
44 Lonsdale Road *née* Firstbrook
Receiving Day, Thursday
Clubs, Mr. 9-30-55
Clubs, Mrs. 9-30

DEAN, MR. and MRS. W. GEORGE
561 Avenue Road *née* Hardy
Mrs. Wilfred M. Ecclestone
Mrs. Trueman W. Morse
Mr. William A. Dean
Clubs, Mr. 3-12-17-20-30-33-34-55-91
Clubs, Mrs. 30-33

DEAN, DR. and MRS. W. ERNEST
537 Sherbourne Street *née* Mortimer
Summer Residence, Fenelon Falls
Miss Sonia E. Dean
Mr. George Croft Mortimer
Clubs, Dr. 68

DEAN, MR. and MRS. E. STERLING
22 Mackenzie Avenue *née* Perrin
Summer Res. 'Sandylawn,' Southampton
Mr Martin Perrin Dean, London, Ont.
Mr Alfred Sterling Dean Clubs 78
Mrs. Cecila A. Cathers, 243 Chaplin Cres.
Clubs, Mr. 42-55
Clubs, Mrs. 23-49-78-89

De CHAMP, PROF. SAINT-ELME,
90 St. George Street
Clubs, Prof. 3-5-90 and Legion of Honour

DECKER, MR. and MRS. CHESTER J.
157 Dawlish Avenue *née* Pengelly
Clubs, Mr. 51-55-68-85 and American Hospital Association, Toronto Angler's Association, Director Ontario Hospital Association and President Rotary Club 1934.

DEEKS, MRS. GEORGE SAMUEL
77 Admiral Road *née* Campbell
Receiving Day, Thursday
Mr. George Campbell Deeks
45 Glenayr Road
Mr. Douglas Burk Deeks
Mr. Edward Reid Deeks
Clubs, Mrs. 8-30-72-73

DEEKS, MR. and MRS. GEORGE CAMPBELL *née* Fetherstonhaugh
45 Glenayr Road, Forest Hill Village
Receiving Day, Thursday

DEFOE, MR. CALVIN W.
164 Glen Road
Miss Nellie Defoe
Clubs, Mr. 17-20-40-49
Clubs, Miss 20-33-49-86-89

DEFRIES, MR. and MRS. ROBERT L.
173 East Roxborough Street *née* Mackay
Summer Residence, Allandale, Ontario
Mr. Robert G. Defries Montreal
Mr. John G. Defries London, Eng.
Mrs. Henry Petre London, England
Clubs, Mr. 5-70 Clubs, Mrs. 8-70

DELAMERE, MRS. THOMAS D.
41 Admiral Road *née* Bickford
Summer Residence, Balsam Lake
Mr. Rudolph Delamere, 96 Glenview Ave.
Mrs. H. S. Hutchinson, 30 Walker Ave.
Mrs. Paul Hahn
Miss Elsie Keefer, New York
Miss Molly Delamere
Dr. Harold Delamere, 100 Admiral Road
Mr. Dawson Delamere, 69 Admiral Road

De LURY, DEAN ALFRED T. (M.A., LL.D.)
Former Dean University of Toronto, Faculty of Arts
74 St. Alban's Street
Clubs, Prof. 5

de LESSEPS, COUNTESS JACQUES
55 Ridge Drive *née* MacKenzie
Summer Res , Balsam Lake, Kirkfield
Mr. Guillame de Lesseps
Miss Elizabeth de Lesseps
Mr. Francois de Lesseps
Miss Kiti de Lesseps

DENISON, MRS. ARTHUR R.
281 St. George Street *née* Stewart
Summer Residence, Centre Island
Miss Esther Denison

DENISON, MRS. FREDERICK C.
"Rusholme," *née* Macklem
4 Rusholme Drive [Lake Muskoka
Summer Residence, Beach Grove Island,
Mr. Gordon C.Denison Clubs 14-55-83-91
Mr. Egerton B. Denison Clubs 14-78

DENISON, MRS. GEORGE TAYLOR
120 Heath Street West *née* Mair
Mrs. A. Woodburn Langmuir
Clubs, Mrs. 23-73

DENISON, MR. (K.C.) and MRS. J. SHIRLEY *née* Fairbairn
276 St. George Street
Clubs, Mr. 34-43-70-72
Clubs, Mrs. 70-72-73-78

DENNISON, MR. and MRS. HERBERT
14 Glen Avon Road [J. S. *née* Cower
Sum. Res., Gull Lake, Gravenhurst
Mr. Hartley Dennison
Mr. John T. Dennison
Clubs, Mr. 27-64-51

DENISON, COL. and MRS. WALTER W.
116 Kendal Avenue *née* McBaine
Clubs, Col. 14-42-70

DENT, MR. and MRS. CHARLES READE
24 Rowanwood Avenue *née* Litteljohn
Clubs, Mr. 3-34-54-55 Clubs, Mrs. 87-89

DENTON, MR. FRANK (K.C.)
132 Imperial Street
Clubs, 3-12-20-40-74

DENTON, MRS. J. HERBERT
31 Foxbar Road *née* Gundy
Mr. Wilfred H. Denton Clubs 66-70-80
Mr. Samuel B. G. Denton
Mrs. Clarkson Jones
Miss Margaret Denton Clubs, 70
Clubs, Mrs. 73

DENTON, MR. and MRS. WILFRED H
72 DeLisle Avenue *née* Trotter
Clubs, Mr. 66-70 Clubs, Mrs. 8-70

DETWEILER, DR. and MRS. H. K.
65 Douglas Drive *née* Williamson
Sum. Res., Go Home Bay, Georgian Bay
Clubs, Dr. 3-49-90 Clubs, Mr. 8-23

De PENCIER, MR.and MRS. D. BROUGH
82 Chestnut Park

De PENCIER, MR. and MRS. JOSEPH C.
482 Spadina Road *née* Richardson
Clubs, Mrs. 70-72 Clubs, Mr. 70-80

DESPARD, MR. and MRS. WILLIAM H.
48 Crescent Road *née* Fuller
Mrs. C. F. Northey Clubs 9-74-78
Mrs. R. W. Grant, 48 Douglas Drive
Clubs, Mr. 9-34-49-74 Clubs, Mrs. 9-74

De VINE, MR and MRS. JOHN F.
399 Glencairn Avenue *née* Heffernan
Clubs, Mr. 63

DEWAR, MR. and MRS. GORDON CAMPBELL *née* Merritt
113 Lawton Boulevard
Miss Louise Dewar
Miss Lorna Dewar
Clubs, Mr. 90 Clubs, Mrs. 73

DEYELL, MR. and MRS. J. HOWARD
61 Garfield Avenue *née* Lyon
Clubs, Mr. 30 Clubs, Mrs. 30

DE WITT, MR. and MRS. H. NORTON
285 St. George Street *née* Troup
Miss Elizabeth De Witt Clubs 78
Clubs, Mr. 3-17-34-49-55-66

DE WITT, PROF. (B.A., PhD., F.R.C.S.) and MRS. NORMAN W. *née* Johnston
108 Bernard Avenue
Summer Residence, Cheltenham
Mr. Norman J. De Witt
Clubs, Prof. 12

DICKIE, MRS. EDWARD G.
174 Douglas Drive *née* Munn
Clubs, Mrs. 23-72-87-91

DICKIE, MR. and MRS. WILLIAM
48 Lympstone Avenue *née* Love
Clubs, Mr. 17-18-85 Clubs, Mrs. 85

DICKSON, MRS. GEORGE
58 Elm Avenue *née* Flett
Clubs, Mrs. 3-73-89

DICKSON, MR. and MRS. JOHN S.
406 Vesta Drive *née* Budd
Clubs, Mr. 20-34-64 Clubs, Mrs. 20-81

DICKSON, MRS. W. H.
58 Lympstone Avenue *née* Butler
Miss Dorothy Butler Dickson
Miss Evelyn Butler Dickson
Clubs, Mrs. 12-55-89

DIETZ, MR. and MRS. H. I. HOLGER
11 Shorncliffe Avenue *née* MacKay

DIGNAM, MRS. JOHN SIFTON
252 Poplar Plains Road
Summer Residence, Cleft Rock, Muskoka
Lady Van Hoogenhouck-Tulleken
Mr. Hugh Molyneux Dignam
Mr. W. S. T. Dignam
Clubs, Mrs. 3-23-32-73-86-87, and International Art Club of London, Eng.; Lyceum Club, London and Paris; Women's Canadian Club of New York; Pen and Brush Club, New York; National Art Club, New York; Barnard Art Club, New York; "Twenty Club," England; Authors, Playwrights and Composers, London, England; The United Society of Artists, London, England; International Council of Women, Paris, France; Women's American Club, Paris; National Council of Women, Ottawa, Canada; President International Society of Women Painters and Sculptors, Paris, France

DICKINSON, MR. and MRS. WALTER
13 Lynwood Avenue *née* Wrigglesworth
Miss Ellen Dickinson
Mr. John Dickinson
Clubs, Mr. 20-64 and Orchard Beach Golf Club [Club
Clubs, Mrs. 20 and Orchard Beach Golf

DILWORTH, MR. and MRS. ROBERT J.
47 Baby Point Crescent *née* McLean
Summer Residence, Peninsula Lake, Ont.
Mr. Ralph Dilworth Clubs 30
Miss Sylvia Dilworth Clubs 30
Miss Rosalind Dilworth Clubs 30
Mr. Paul Dilworth Clubs 39
Clubs, Mr. 5-8-16-30-34-54-70
Clubs, Mrs. 30

DILWORTH, MR. and MRS. WALTER A.
6 Elderwood Drive *née* Cain
Mr. Ralph Dilworth
Clubs, Mr. 12-17-20-55-64-68
Clubs, Mrs. 20

DINEEN, MR. and MRS. CLIFFORD M.
11 St. Andrew's Gardens, *née* Williamson
Mr. William Bruce Dineen
Miss Marjorie Dineen
Clubs, Mr. Progress Club Clubs, Mrs. 23

DINEEN, MR. and MRS. FRANK B.
2 Crescent Road *née* Haugh
Receiving Day, Second Thursday
Miss Margaret H. Dineen
Miss Grace Dineen
Clubs, Mr. 12-17-51

DINEEN, MR. and MRS. WILLIAM F.
7 Edmund Avenue *née* Walker
Mrs. Frank W. How
Clubs, Mr. 12-17-29-40-51-64

DINGMAN, MR. and MRS. WILLIAM S.
460 Oriole Parkway *née* McDonagh
Clubs, Mr. 12 Clubs, Mrs. 87

DINGMAN, MAJOR and MRS. HIRAM J.
114 Kilbarry Road *née* Lowndes
Summer Residence, Belmont Lake
Miss Evelyn L. Booth
Mrs. Guy W. Rogers, 2 St. Leonards Av.
Mrs. Carlyle G. Brown 121 Glenrose Ave.
Clubs, Major 3-12-17-18-54-72a and British Empire Society, London, Eng., Junior Constitutional Society, London
Clubs, Mrs. 20-23-30-87-89 [Eng.

DISHER, MR. and MRS. CLARK E.
228 Riverside Drive *née* Hamilton
Mr. William James Disher
Miss Doris Disher
Clubs, Mr. 18-57 Clubs, Mrs. 57-89

DIXON, DR. and MRS. HAMNETT A.
83 Rosedale Heights Drive *née* Crossland
Clubs, Dr. 43-72a-91

DIXON, MRS. JOHN J.
52 Cluny Avenue *née* Duggan
Clubs, Mrs. 72

DOBIE, MR. and MRS. DRAPER
47 Russell Hill Road *née* Fenton
Clubs, Mr. 34-43-72, Rideau, Ottawa
Clubs, Mrs. 87-89

DOBIE, MRS. WILLIAM
157 South Drive *née* Williamson
Miss Kathleen P. Williamson Clubs 31
Clubs, Mrs. 9-30-59

DODS, MR. ANDREW
35 High Park Gardens
Summer Residence, Alton, Ont.
Mrs. William W. Magee
Clubs, Mr. 64

DOHERTY, MR. and MRS. ALFRED J.
33 Foxbar Road *née* Storey
Mr. Ormsby Doherty Clubs 12-34-49-59
Mr. Alfred W. Doherty Clubs 20-59
Mr. William Murray Clubs 20-59
Clubs, Mr. 12-20-59 Clubs, Mrs. 20-59

DOHERTY, MR. and MRS. GEORGE H.
52 St. Andrew's Gardens *nee* Marshland
Receiving Day, Thursday
Mrs. Raymond Engholm Clubs 55
Clubs, Mr. 59 Clubs, Mrs. 59

DOHERTY, MR. and MRS. ORMSBY
67 Delisle Avenue *née* Davies
Receiving Day, Thursday
Clubs. Mr. 8-49 Clubs. Mrs 30

DOHERTY, MR. WILLIAM K.
92 Bedford Road
Mrs. Mabel Doherty Curtis Clubs 89
Mrs. James E. Poole, 145 Lytton Blvd.
Clubs, Mr. 11

DOHERTY,HON.and MRS.MANNING W
293 Russell Hill Road *née* Cassidy
Mr. Brian Doherty Clubs, 8-20-74-80
Mr. D'Arcy Doherty Clubs 9-30
Clubs, Hon. 1-3-20-34 and Caledon Club
Clubs, Mrs. 20-30-32-73-87

DOHERTY, MR. and MRS. THOMAS A.
84 Walmer Road *née* Wheaton
Clubs, Mr. 1-43 Clubs, Mrs. 7-86

DONALD, LIEUT.-COL. and MRS. DUNCAN *née* MacArthur
22 Foxbar Road
Miss Margaret Donald Clubs, 20-23
Clubs, Lieut.-Col. 14-20-55-60-64 [Assoc.
Clubs, Mrs. 20-23 and Women's Liberal

DONALD, MR. and MRS. ROBERT C.
86 Admiral Road *née* Mackenzie
Clubs, Mr. 30-66-Caledon Fishing Club
Clubs, Mrs. 30-49-73

DONALD, MR. and MRS. HUGH H.
52 Old Forest Hill Road *née* Patterson
Clubs, Mr. 49-55-80 Clubs, Mrs. 8

DONNELLY, MR. and MRS. HECTOR
36 Glengowan Road *née* Bowman
Clubs, Mr. 20-59 Clubs, Mrs. 59

DONNELLY, MR. and MRS. RICHARD
284 Mossom Road [S. *née* Smith
Clubs, Mr. 29-51

DONOVAN, MR. and MRS. GEORGE R.
89 Indian Grove *née* Stirrett
Mr. Desmond Donovan Clubs 85
Mr. George R. Donovan Clubs 85
Miss Harmony Donovan
Clubs, Mrs. 85-87 Samaritan Club and Women's Liberal Association
Clubs, Mr. 40-85 Boulevard Club and High Park Bowling Club

DOOLITTLE, MRS. PERRY ERNEST
311a St. George Apartments
Mr. Gordon W. Doolittle, Islington
Clubs, Mrs. 23-30-73

DORAN, MR. and MRS. FREDERICK W.
61 Lonsdale Road
Receiving Day, Thursday
Clubs, Mr. 83

DOUGLAS, MR. and MRS. HOWARD R.
72 Clarendon Avenue *née* Simpson
Mr. Colin Douglas, Clubs 8
Clubs, Mr. 8-34-49-55-72
Clubs, Mrs. 8-23-49-89-72

DOUGLAS, MRS. C. PRESTON
42 Glengowan Road *née* Gouinlock
Summer Residence, "Ugo Igo," Island, Georgian Bay
Mr. Robert D. Douglas Clubs 55-59-85
Clubs, Mrs. 8

DOUGLAS, MR. and MRS. JAMES S.
17 Parkwood Avenue *née* Coady
Summer Residence, "Highlands," Lake Rosseau, Muskoka
Mr. J. Bruce Douglas Clubs 8-70
Miss Amy Douglas Clubs 8-69-70
Clubs, Mr. 3-8-17-34-49-55-70-72
Clubs, Mrs. 8-73-89-91

DOUGLAS, CAPT. and MRS. JOHN HARVEY *née* Hollister
57 Heathdale Road
Clubs, Capt. 49-55-80

DOUGLAS, MR. and MRS. G. KENNETH
26 Crescent Road *née* Whipple
Clubs, Mr. 49

DOUGLAS, MRS. JOHN C.
19 East Roxborough Street *née* Hughes
Mr. George Kenneth Douglas Clubs 49-55
Mr. William H. Douglas
Mrs. George Dimock, Montreal
Clubs Mrs. 87

DOUGLAS, MR. and MRS. WILLIAM E.
81 Walmer Road *née* Proudfoot
Receiving Day, Friday
Mr. Richard P. Douglas
Mr. Hume B. Douglas
Clubs, Mr. 34-69-72 Clubs, Mrs. 72

DOUGLAS, MR. WILLIAM M.
64 South Drive
Capt. J. Harvey Douglas
Mrs. J. F. Ussher
Clubs, Mr. 3-55-60 and York Pioneers

DOWNEY, MR. and MRS. JAMES J. C.
28 Rosedale Heights Drive *née* Brown
Miss Patricia Downey Clubs 20
Clubs, Mr. 20 Clubs, Mrs. 20

DRAIMIN, MR. and MRS. CHARLES
80 Howland Avenue *née* King
Clubs, Mr. 43 Clubs, Mrs. 32

DRAYTON, SIR HENRY L. and LADY
162 Crescent Road
Miss Nora Drayton Clubs, 70
Mrs. Robert Messervey
Clubs, Sir Henry 66-70-72-Rideau Club Ottawa and Royal Canadian Golf Club Ottawa Clubs, Lady 73

DRAPER, BRIG.-GEN. and MRS. DENNIS C.
102 Highland Avenue *née* Hume
Clubs, General 66

DREW, LIEUT.-COLONEL GEORGE A.
University Club, 382 University Ave.
Clubs, Col. 8-14-70-72-80

DREW-BROOK, MR. and MRS. MAURICE D. *née* Gauld
199 Heath Street West
Clubs, Mr. 49-55

DREW-BROOK, MR. and MRS. THOMAS G. *née* Clark
119 Crescent Road
Clubs, Mr. 14-72-80 Clubs, Mrs. 25

DRIFFIELD, MRS. WILLIAM
25 Spadina Road *née* Sidley
Mr. and Mrs. Russell Skey
Mrs. Hugh M. Dignam, 403 Glencairn A.

DRIVER, MR. (B.Sc.) and MRS. EDGAR T. *née* Major
126 Clifton Road
Miss Muriel Frances Driver
Clubs, Mr. 64 and University of London, England

DROPE, MR. and MRS. J. HAROLD N.
8 Chestnut Park Road *née* Gooderham
Summer Res., 238 Lake Shore Avenue, Centre Island
Clubs, Mr. 55-70-80 Clubs, Mrs. 8-70

DRUMMOND, MR. and MRS. ALEX. A.
63 Inglewood Drive *née* Reesor
Miss Ethel Drummond
Mr. Kenneth Drummond

DRUMMOND, MR. and MRS. HENRY A.
1 Deer Park Crescent *née* Pinhey
Mr. Harold Drummond, B A. Clubs 55
Mr. R. Maurice Drummond Clubs 60
Clubs, Mr. 1-60-70-83

DRUMMOND, MR. and MRS. WILLIAM A.
226 Inglewood Drive *née* McGregor
Summer Residence, Muskoka
Miss Marjorie Drummond
Clubs, Mr. 64-40

DRURY, MR. and MRS. CHARLES L.
14 Binscarth Road *née* Ferguson
Miss Beatrice F. Drury
Mr. Charles R. Drury
Mr. Henry A. Drury
Clubs, Mr. 1-83

DRYSDALE, MR. and MRS. W. GORDON *née* Freshwater
410 Glenayr Rd., Forest Hill Village
Clubs, Mr. 62

DRYDEN, MRS. THOMAS F.
28 Dunvegan Road *née* Harston
Mr. Eugene Hawke, 261 Warren Road
Clubs, Mrs. 20-73

DUFF, MR. and MRS. J. MACINTOSH
7 Cluny Drive *née* Townsend
Clubs, Mrs. 8-73

DUGGAN, MR. and MRS. ROBERT B.
48 Oriole Road *née* Rowe
Summer Res., Cottesmore Hall, Cobourg
Clubs, Mr. 8-17-43-49-66-72-80 and Pittsburg Golf Club
Clubs, Mrs. 8-23-78 and Pittsburg Club

DUGGAN, MRS. EDMUND S.
481 Oriole Parkway *née* Sheppard
Mr. Stuart Sidney Duggan
Clubs, Mrs. 9

DUGGAN, MR. and MRS. PHILIP J.
178 Strathallan Boulevard *née* Brown
Clubs, Mr. 20-29-51 Clubs, Mrs. 20-29

DUNCAN, MR. and MRS. JAMES LEWIS
26 Prince Arthur Avenue *née* Biggar
Receiving Day, Thursday
Clubs, Mr. 49-70-80 Clubs, Mrs. 70

DUNCAN, MR. and MRS. S. FREDERICK *née* Moerdyke
23 Forest Hill Road
Mr. Douglas M. Duncan
Mrs. Jack Payne Barwick, Paris, France
Clubs, Mr. 20-34-49
Clubs, Mrs. 3-20-31-62-87-89

DUNCANSON, COLONEL and MRS. ANDREW E. *née* Colhoun
6 Dale Avenue
Receiving Day, Thursday
Mr. Andrew Austin Duncanson
Clubs, Col. 72-80 Clubs, Mrs. 8-72

DUNHAM, LT.-COLONEL and MRS. FREDERICK H. *née* Johnston
42 Baby Point Crescent
Receiving Day, Thursday
Miss Winnifred Dunham
Mrs. J. S. Vanderploeg Clubs 29
Mr. Herbert Dunham
Clubs, Col. 14-24 Clubs, Mrs. 24

DUNLAP, MRS. DAVID A. (LL.D.)
"Hillside," 93 Highland Avenue *née* Bell
Summer Residence, Don-Alda Farm, also Shahwandahgooze Lodge, Quebec
Mr. David Moffat Dunlap
Clubs, 3-43-49-55-70-74-78-80
Clubs, Mrs. 3-23-31-32-54-70-72a-73-78 86-87-89

DUNLOP, MR. and MRS. FRANK M.
Richmond Hill, Ont. *née* Wilson
Clubs, Mr. 20-26 Clubs, Mrs. 72a

DUNLOP, MR. and MRS. ROBERT S.
203 Glencairn Avenue
Receiving Day, Thursday
Clubs, Mr. 34-91

DUNLOP, MRS. EDWARD A.
16 Edmund Avenue *née* Ferguson
Miss Mary M. Dunlop Clubs 8 and Junior League
Mrs. George H. Hees Clubs 8-70 and Junior League
Miss Jeannie L. Dunlop Clubs 8 and Junior League
Mr. Edward A. Dunlop
Clubs, Mrs. 70-72-73 and Royal Ottawa Golf Club

DUNLOP, MR. and MRS. WILLIAM J. (B.A., B.Paed.) *née* Gillespie
Director University Extension
608 Jarvis Street, Apartment 1
Clubs, Mrs. 87

DUNN, MR. and MRS. ALFRED M.
25 Elderwood Drive *née* Morrison
Mr. Ross J. Dunn Clubs 20-55
Clubs, Mr. 20-51-55-59
Clubs, Mrs. 20-59

DUNSEITH, MRS. LESLIE STOWE
169 Inglewood Drive *née* Stowe
Clubs, Mrs. 16-33 and Junior League, and Women's Liberal Association

DUNSTAN, MR. and MRS. KENNETH J.
279 Russell Hill Road *née* Peirce
Mrs. G. Edwin Kewin
Clubs, Mr. 12-17-55

DURIE, MISS HELEN
21 Parkwood Avenue
Clubs 81, Canadian Author's Association and Grange Art Gallery

DURLAND, MR. and MRS. D. CLARENCE
235 Warren Road *née* Smith-Burritt
Miss Jean Adele Burritt, 25 Maple Ave.
Clubs 74 and Thistle Club, Hamilton
Mr. W. R. Durland, Forest Hills, N.Y.
Clubs, Mr. 3-12-20-43-55-66-72-72a-90
Clubs, Mrs. 70-72-73

DYER, MR. and MRS. GEORGE H.
726 Dovercourt Road *née* Adams
Mrs. Vernon G. Snyder Clubs 24
Miss Dorothy Dyer
Mrs. Ronald F. Earl

DYKES, REV. (B.A.) and MRS. PHILIP JOHN *née* McGregor
241 Dunvegan Road
Clubs, Rev. 24, and Hart House
Clubs, Mrs. 24

DYMENT, MR. and MRS. P. A.
81 Sighthill Avenue *née* Belton
Clubs, Mr. 12-20-49-51
Clubs, Mrs. 20

DYMENT, MR. and MRS. ALBERT E.
5 Mackenzie Avenue *née* Chapman
Mrs. W. A. Landry, 493 Mount Pleasant Avenue, Montreal
Clubs, Mr. 20-43-54-55-66-70-72-74-90
Clubs, Mrs. 72-73

DYMENT, MR. and MRS. W. ALLAN
7 MacLennan Avenue *née* Morgan
Receiving Day, First Tuesday
Miss Patricia Daniell
Clubs, 8-40-55-72-80 Clubs, Mrs. 8-23-31

E

EAKIN, PRINCIPAL and MRS. THOMAS
116 Madison Avenue *née* Kinnear
Miss Helen V. K. Eakin Clubs 81
Clubs, Principal 83-91 and Author's Club London, England Clubs, Mrs. 87-89

EAKINS, MR. and MRS. S. WARNER
486 Russell Hill Road *née* Carthew
Miss Elizabeth Eakins
Clubs, Mr. 91

EARLE, MR. and MRS. O. RONALD
220 Courtleigh Boulevard *née* Layton
Summer Residenee, Peterborough, Ont.
Clubs, Mrs. 87

EASSON, MR. and MRS. CHARLES H.
Alexandra Palace, *née* McNeil
604 University Avenue
Mr. John M. Easson Clubs 70
Clubs, Mr. 72 Clubs, Mrs. 70-72

EASTMURE, MRS. ARTHUR L.
103 Rose Park Drive *née* Ireland
Summer Residence, "Oriole Lodge," Centre Island
Receiving Day, Monday
Miss Alice W. Eastmure

EASTMURE, MR. and MRS. A. WYBURN
34 Cheritan Avenue *née* Jenner
Receiving Day, Thursday
Clubs, Mr. 49-55-64

EASTWOOD, MR. and MRS. JOHN T.
83 Lynwood Avenue *née* Coulter
Sum. Res., Orchard Beach, LakeSimcoe
Mr. John Coulter Eastwood Clubs 20-43
Mr. Frank T. Eastwood Clubs 91 [78-91
Mr. J. P. Eastwood Clubs 91
Clubs, Mr. 3-20-43-57-91 and Orchard Beach Golf Club
Clubs, Mrs. 3-23

EATON, MRS. EDWARD Y.
157 St. George Street *née* Eckhardt

EATON, MRS. ROBERT W.
150 Farnham Avenue *née* Carmen
Summer Residence, "Marmilwood," Milford Bay, Muskoka
Miss Dorothy S. Marsh
Clubs, Mrs. 23-32-87, College Heights and Women's Educational Club

EATON, LADY
Eaton Hall, King, Ontario *née* McCrea
S. R., "Kawandag," Rosseau, Muskoka
Mr. Timothy Craig Eaton, King, Ontario
Mr. John David Eaton, 23 Rosemary Rd.
Mr. Edgar Allison Eaton Clubs 72a-78
Mr. Gilbert McCrea Eaton Clubs 72a-78
Clubs, Lady 3-20-23-30-49-62-69-72-72a-72b-73-78-86-89-91, and Caledon Mountain Trout Club and Muskoka Lakes Golf and Country Club

EATON, LT.-COL. and MRS. ROBERT Y.
"Killyree," *née* Ireland
1 Highland Avenue
Summer Res., "Glen Ireton," Port Credit
Mr. John W. Eaton Clubs 70-72a-74
Miss Margaret Eaton Clubs 8-72a-74-78
Miss Nora Eaton Clubs 8-72a-74-78
Mr. Erskine R. Eaton Clubs 30-55-72a-74
Mr. Alan Y. Eaton Clubs 30-72a-74
Clubs, Mr. 3-5-17-20-30-33-34-43-47-55-72a-78-90 and Caledon Trout Club
Clubs, Mrs. 3-8-23-30-31-47-72a-73-78-86-89

EATON, MR. and MRS. TIMOTHY CRAIG *née* Elliott
"Eaton Hall" King, Ontario
Clubs, Mr. 55-72b-90 Clubs, Mrs. 72b

EATON, MR. and MRS. JOHN DAVID
23 Rosemary Lane *née* Stephenson
Clubs, Mr. 55-59-72a-78-90
Clubs, Mrs. 8-91

EAYRS, MR. and MRS. HUGH S.
32 Heath Street West *née* Whitefield
Clubs, Mr. 5-34-62-72 and British Empire Club, London and National Arts Club New York
Clubs, Mrs. 8-20-62-63

EBY, MR. and MRS. WILLIAM J.
30 Wychwood Avenue *née* McBride
Receiving Day, Thursday
Dr. Wilbert H. Eby

EBY, MRS. JOSEPH F.
La Plaza, 592 Jarvis St. *née* McMurtry
Mr. H. Douglas Eby Clubs, 12-17-30-34-55
Receiving Day, Thursday
Clubs, Mrs. 87

EBY, MR. and MRS. W. PERCIVAL
7 Whitney Avenue *née* Lockie
Summer Residence, Shanty Bay, Ont.
Mr. Douglas Lockie Eby
Mr. Glynn F. Eby
Mrs. A. P. Campbell
Mr Blair Smart Eby
Clubs, Mr. 12-34 Clubs, Mrs. 72

ECCLESTONE, DR. and MRS. WILFRED M. *née* Dean
284 West St. Clair Avenue
Summer Residence, Cedarhurst
Miss Mary Ecclestone Clubs 20-30
Miss Gladys Ecclestone Clubs 20-30
Mr. Gordon Ecclestone
Clubs, Dr. 3-20-30 Clubs, Mrs. 20-30

ECCLESTONE, MR. WALTER V.
1 Warren Road
Mr. Jack Ecclestone
Mr. Herbert Ecclestone
Dr. W. M. Ecclestone Clubs 20-30

ECKARDT, MR. and MRS. ALBERT J. H.
500 Huron Street *née* Philp
Receiving Day, Thursday
Miss Gladys L. Eckardt Clubs 49
Clubs, Mr. 9-12-30-34-59-64
Clubs, Mrs. 30

ECKARDT, MRS. HERBERT P.
39 Ava Road *née* Cuthbertson

ECKARDT, MRS. H. DOUGLAS
87 Dunvegan Road *née* Lennox
Miss Mary Eckardt Clubs 49
Miss Barbara Eckardt
Clubs, Mrs. 8-49

EDDIS, MR. and MRS. J. WYNDHAM
227 Glenrose Avenue *née* Cheney
Mr. Richard Green
Clubs, Mr. 1-55-78 Clubs, Mrs. 81

EDDIS, MRS. CHARLES S.
121 Imperial Street *née* Meyers
Clubs, Mrs. 8-31-49-78 Toronto Ski Club

EDGAR, PROF. (Ph.D., F.R.S.C.) PELHAM
286 St. George Street
Clubs, Mr. 70-90

EDMONDS, MR. and MRS. CHARLES E.
34 Crescent Road *née* Beatty
Mrs. Arthur D. Wilson
Mr. Charles Starr Edmonds
Clubs, Mr. 3-12-20-49-51-55-59
Clubs, Mrs. 20-23-49-59

EDMONDS, MR. and MRS. GEORGE E.
287 Inglewood Drive *née* Domm
Clubs, Mrs. 23-87
Clubs, Mr. 12-15-17-26-34

EDMONDS, LIEUT.-COL. and MRS. HAROLD L. *née* Mullins
107 Glenayr Road
Miss Irene Edmonds
Miss Dorothy Edmonds
Clubs, Col. London Hunt Club London and Ingersoll Atheletic Club

EDMONDS, MR. and MRS. CHARLES STARR *née* Webster
206 Glencairn Avenue
Mrs. Charles E. Edmonds
Summer Res., Stop 9, Lake Shore Road
Clubs, Mr. 12-49 Clubs, Mrs. 49-87

EDMONDS, Mr. and MRS. REGINALD H. *née* Sweeny
126 Spadina Road [
Miss Betty Edmonds
Miss Ruth Edmonds

EDWARDS, MR. and MRS. A. GEOFFREY
89 Inglewood Drive *née* Davidson
Clubs, Mr. 20-30 Clubs, Mrs. 20-30

EDWARDS, MR. and MRS. EDGAR S.
153 Forest Hill Road *née* Burley
Mr. Burley Edwards
Miss Dorothy Edwards Clubs 78
Clubs, Mr. 30 and Manhattan Club New York Clubs, Mrs. 8

EDWARDS, MR. and MRS. H. PERCY
7 Heathdale Road *née* Stewart
Miss Elizabeth Edwards Clubs, 20
Mr. George Edwards Clubs 20
Clubs, Mr. 17-20-26-24-54 and Waterloo
Clubs, Mrs. 20 [Club

EISENDRATH RABBI and MRS. MAURICE N. *née* Brown
224 Inglewood Drive
Clubs, Rabbi 12 and Oakdale Golf and Country Club, Primrose Club
Clubs, Mrs. Oakdale Golf and Country Club, Primrose Club

ELGIE, MR. and MRS. GOLDWIN C.
212 Kingswood Road *née* McHenry
Clubs, Mr. 1-59-64-Progress Club and Toronto Flying Club
Clubs, Mrs. 23-59

ELGIE, MR. and MRS. ROBERT B.
16 McKenzie Avenue *née* Robinson
Miss Lois Kilsey Clubs 25
Mr. Howard Robinson Elgie Clubs 55
Clubs, Mr. 12-17 Clubs, Mrs. 87

ELLIOTT, DR. and MRS. ALEXANDER
24 Jackes Avenue *née* Cummings
Clubs, Dr. 20-59 Clubs, Mrs. 3-20-59

ELLIOTT, DR. JABEZ H.
11 Spadina Road
Summer Residence, Port Carling
Miss Grace Elliott Clubs, 20-81
Clubs, Dr. 3-14-20, Muskoka Lakes Golf and Country Glub

ELLIOTT, DR. and MRS. JOHN EPHRAIM *née* Orr
143 East Bloor Street
Mr. Leighton Elliott, 10 Highland Ave.
Clubs, Dr. 40-43-55-59-83
Clubs, Mrs. 3-23-21 and Canadian Women's Press Club

ELLIOTT, MR. and MRS. LEIGHTON
10 Highland Avenue *née* Canfield
Clubs, Mr. 9-17-43-49-55 Clubs, Mrs. 49

ELLIOTT, DR. and MRS. W. FORSTER
96 Highlands Avenue *née* Fisher
Mrs. Robert G. McMurrich
Miss Kathleen Elliott
Clubs, Dr. 12-20-40-55-59-60 [Club
Clubs, Mrs. 20-59-87 and Samaritan

ELLIOTT, MR. and MRS. WILLIAM JAMES *née* Schooley
57 Walmer Road
Clubs, Mr. 3-34-43-49-63, and Look-Out-Point Golf and Country Club
Clubs, Mrs. 23-32-73-89

ELLIS, MR. and MRS. ALLEN GLENHOLME *née* Moncur
1643 Bathurst Street
Clubs, Mr. 20 Clubs, Mrs. 20-92

ELLIS, DR. and MRS. ARTHUR W.
12 Don Cliffe Drive *née* Firstbrook
Summer Residence, Lake Muskoka
Mr. J. F. Ellis, 19 Vesta Dr. Clubs 9-49
Mrs. John Hare, 30 Forest Glen Crescent
Mr. Crawford Ellis Clubs 49
Clubs, Dr. 34-49 Clubs, Mrs. 49-86-89

ELLIS, MRS. CHARLES S.
Windsor Arms Hotel *née* Bell-Ferguson
Mr. Matthew T. Ellis Clubs 30-34-40-
Mr. Charles Q. Ellis [55-78-91

ELLIS, MR. and MRS. CHARLES Q.
73 Crescent Road *née* Smart
Summer Res., Shanty Bay
Miss Helen M. Ellis Clubs 8
Clubs, Mr. 3-5-8-9-12-26-30-34-49-55-72a
Clubs, Mrs. 8

ELLIS, MR. and MRS. E. HARVEY
73 Sighthill Avenue *née* Sylvester
Mr. John S. Ellis, 64 Burnaby Blvd.
Mr. Edward H Ellis, Brantford
Clubs, Mr. 34-34-55 and Eastbourne
Clubs, Mrs. 8 [Golf Club

ELLIS, MRS. PETER V.
5 Elm Grove Avenue *née* Gillespie
Summer Residence, Winhurst Beach, Lake Simcoe
Mrs. Renwick Bell Clubs 9-31

ELLIS, MR, and MRS. MATTHEW T.
2 Moore Hill Drive *née* Stott
Clubs, Mr. 8-17-20-40-43-55-72a-78-91
Clubs, Mrs. 91

ELLIS, MRS. MATTHEW C.
84 Poplar Plains Crescent
Mr. Langdon Ellis
Miss Harriet Ellis

ELLIS, MR. FITZALLEN M.
3 Kingsway Crescent
Clubs, Mr. 20-27-30-55

ELLIS, MR. and MRS. LEONARD E.
6 Meredith Crescent *née* McPherson
Mr. George B. McPherson, Edmund Dr.
Clubs, Mr. 7-14 and Royal Military College Club

ELLIS, MR. and MRS. REGINALD C.
15 Bedford Park *née* Bailey
Mr. Philip W. Ellis
Miss Evelyn Bailey Ellis
Clubs, Mr. 17 Clubs, Mrs. 68

ELLSWORTH, MR. and MRS. ALBERT L.
"Glenalton," Ridley Park *née* Burgar
S. R., Robinson Crusoe Island, Beaumaris
Mr. Eric Ellsworth, 18 Edmund Avenue
Mrs. J. Beverley Balmer
Miss Elaine Ellsworth Clubs 8-72a
Miss Marion Ellsworth Clubs 72a
Clubs, Mr. 3-12-17-20-30-34-43-49-55-72-72a-78-90 and Lake Placid Golf Club
Clubs, Mrs. 3-20-23-30-78-89

ELLSWORTH, MR. and MRS. ERIC
18 Edmund Avenue *née* Gibson
Clubs, Mr. 30 Clubs, Mrs. 30

ELSWORTH, MR. and MRS. WILLIAM B. *née* Johnston
243 Russell Hill Road
Clubs, Mr. 30-55 Clubs, Mrs. 30

ELMSLEY, MISS AGNES
8 Elmsley Place
Miss Myriam Elmsley, Clubs 8-70 and Toronto Ski Club
Major-Gen. and Mrs. James H. Elmsley, Aurora, Ontario, Clubs 72 and Aurora Golf Club
Mr. and Mrs. Claude Elmsley, King, Ont.
Mr. and Mrs. G. J. Elmsley, Lakefield, Ontario
Commander (R. N.) and Mrs. T. K. Elmsley, London, England

EVANS, MR. and MRS. JOHN H.
16 Dawlish Avenue
Summer Residence Point Wyvern, Lake Rosseau, Muskoka
Mr. John H Evans, Montreal
Mr. Thomas W. Evans, Montreal
Mr. G. R. Evans, Clubs 49
Clubs, Mr. 20-49-55-72
Clubs, Mrs. 8-31-49

ELY, MR. and MRS. EDWARD H.
6 Millbank Avenue *née* Pearson
Clubs Mr. 9-62 Clubs Mrs. 9-91

ELY, MR. and MRS. ERNEST F.
63 Roxborough Drive *née* Reynolds
Summer Residence, "The White Gate," Cedarhurst, Ont.
Mr. John H. Ely, 320 Lonsdale Road
Mr. David Ely
Mr. Edward H. Ely, 6 Millbank Avenue
Mr. Mark Ely
Clubs, Mr. 3-5-33-34
Clubs, Mrs. 9-23-31-89

ELY, MR. and MRS. JOHN HART
320 Lonsdale Road *née* Smith

ERRINGTON, MR. and MRS. JOSEPH
248 Warren Road *née* Spears
Mrs. R. D. Bradshaw
Mrs. C. Christie
Clubs, Mr. 1-18-20-29-30-34-43
Clubs, Mrs. 20-29

EVANS, MR. and MRS. FREDERICK W.
445 Oriole Parkway *née* Hurd
Mr. Frederick William Evans Jr. Clubs 20
Mr. Lloyd Evans Clubs 20-49
Miss Rosalind Evans Clubs 20
Clubs, Mr. 20-40-49-51-64 Clubs, Mrs. 20

EVANS, MR. and MRS. GEORGE A.
9 Roxborough Drive *née* Howell
Summer Res., Port Stanton, Muskoka
Mr. Gordon S. Evans Clubs 27
Mr. Leslie G. Evans Clubs 27
Clubs, Mr. 3-54 Clubs, Mrs. 3-23-32-86-87

EVANS, MRS. W. WATSON
2 Hawthorne Avenue *née* Thompson
Summer Residence, Erindale, Ontario
Miss Mary Evans Clubs, Mrs. 20-33-87
Mr. Watson Evans Clubs 20
Miss Gertrude Evans Clubs 20

EVANS, MR. and MRS. GEORGE E.
76 Lyndhurst Avenue *née* Edgar
Receiving Day, Thursday
Mr. George Evans, Jr., 349 Walmer Road
Mr. Arthur Evans
Clubs, Mr. 55-66-70-72 Clubs, Mrs. 8-70

EVERIST, MRS. FRANK
132 Glen Road *née* Walker
Receiving Day, Thursday
Miss Mabel Lillian Everist Clubs 23
Mr. Joseph Everist, 5 Oakmount Road
Clubs, Mrs. 20-55

EVERIST, MR. and MRS. JOSEPH ALFRED *née* Hawky
Receiving Day, Thursday
5 Oakmount Road Clubs, Mr. 20-29-42-64

EWART, MR. and MRS. JOHN H.
141 Admiral Road *née* Kerrigan
Receiving Day, Friday
Mrs. Dawson Delamere Clubs 74-78
Mrs. H. C. S. Mockridge Clubs 74-66-78
Mr. John Ewart Clubs 55-74
Clubs Mr. 70

F

FAIRBAIRN, MR. and MRS. RHYS D.
53 Oriole Gardens *née* Aikins
Sum. Res., Indian Point, Lake Joseph
Mrs. William J. Temple, New York City
Miss Margaret E. Fairbairn
Mr. R. A. Fairbairn
Clubs, Mr. 12-34-55-61
Clubs, Mrs. 32-87

FAIRCLOTH, MR. and MRS. RICHARD
135 Alexandra Boulevard *née* Cadenhead
Summer Residence, Georgian Bay
Clubs, Mr. 12-40-42-59

FAIRHEAD, MR. and MRS. HENRY J.
124 Forest Hill Road *née* Bowling
Summer Residence, Lake Muskoka
Mrs. A. P. Morton, Clubs 59
Mr. James D. Fairhead Clubs 59
Clubs, Mr. 3-20-40-51-55-59-64
Clubs, Mrs. 20-59

FAIRLEY, MR. and MRS. HERBERT T.
25 Dunbar Road *née* Banks
Summer Residence, Lake Simcoe
Mr. William Herbert Fairley Clubs 20
Clubs, Mr. 20-59

FAIRLIE, MR. and MRS. T. URQUHART
149 Douglas Drive *née* Shaw-Wood
Summer Residence, "Fairwood" Point-au-Baril
Mr. John F. Fairlie
Clubs, Mr. 18-20-72-91 Clubs 3-23

FAIRTY, MR. and MRS. IRVING STUART
134 Keewatin Avenue *née* Dunlop
Mr John M. Fairty Clubs 20
Clubs, Mr. 12-20-55-91 and Canadian Club of New York
Clubs, Mrs. 20-68

FAIRWEATHER, MR. ROBERT H.
457 Avenue Road
Summer Residence, Niagara-on-the-Lake
Clubs, Mr. 30-34-40-55-59

FALCONBRIDGE, MR. (K.C.) and MRS. JOHN D. *née* Thibault
22 Chestnut Park
Clubs, Mr. 55-66-80 and University Club of Montreal Clubs, Mrs. 63

FALCONER, MR. and MRS. HARRY W.
53 Maple Avenue *née* McLaughlin
Mr. James Alexander Falconer
Clubs, Mr. 17-34-40-49-55-64
Clubs, Mrs. 86

FALCONER, SIR ROBERT, M.A., D.Litt., D.D., LL.D., D.C.L., K.C.M.G., and LADY *née* Gandier
81 Glengowan Avenue, Lawrence Park
Summer Res., "Maplewood," Huntsville
Dr. J. Gilbert Falconer
Mr. Robert Douglas Falconer
Clubs, Sir 12-17-54-70-90
Clubs, Lady 23-32-81-86-87-91

FARMER, MR. and MRS. DOUGLAS M.
88 Albany Avenue *née* Walker Powell
Miss Edith Farmer Clubs, 8-78
Mrs. James Turner Scott Clubs, 8-78

FARMER, MR. and MRS. SIDNEY B.
317 Brunswick Avenue *née* Smith
Receiving Day, Thursday
Clubs, Mr. U.E. 19-55-79 and St. Albans Bowling Club [Golf Club
Clubs, Mrs. U.E. 7-79 and Glen Mawr

FARRER, MR. and MRS. GEORGE ELTON *née* Alexander
225 Dunvegan Road
Clubs, Mr. 17-20-33-64

FARRINGER, MR. and MRS. CARL M.
278 Heath Street East
Receiving Day, Thursday

FASKEN, MR. and MRS. ALEXANDER
Port Credit
Summer Residence, Timagami
Mr. Lionel Armstrong
Clubs, Mr. 33-34-40-55 and St. Andrew's Golf Club
Clubs, Mrs. 23

FELL, MR. and MRS. CHARLES P.
49 Lympstone Avenue *née* Matthews
Clubs, Mr. 40-49-55-68
Clubs, Mrs. 49-78

FENNELL, MR. and MRS. ROBERT
1606 Bathurst Street *née* Scott-Raff
Summer Res., Ancona Point, Lake Sturgeon
Clubs, Mr. 34-91
Clubs, Mrs. 73-87-91

FERGUSSON, MRS. G. TOWER
70 Madison Avenue *née* Ronan
Receiving Day, Wednesday
Mr. A. Tower Fergusson Clubs 25-80

FENSOM, MR. and MRS. GEORGE H.
84 Chestnut Park Road *née* Law
Summer Residence, Roche's Point
Mrs. James Grant
Mrs. C. R. Wisener
Clubs, Mr. 30-34-55

FERGUSON, HONOURABLE MR. (K.C.,) and MRS. G. HOWARD
Canada House, *née* Cumming
Trafalgar Square, S.W.I., London, Eng.
Summer Res., Kemptville, Grenville Co.
Clubs, Hon. 1-9-66-72-90, and Rideau Club, Ottawa
Clubs, Mrs. 9-73

FERGUSON, MRS. JOHN B.
180 Warren Road *née* Walsh
Miss E. Helen G. Ferguson Clubs 78
Mr. John C. L. Ferguson
Clubs, Mrs. 73-87

FERGUSON, DR. and MRS. JOHN
15 Spadina Road *née* Baird
Dr. W. Ewart Ferguson Clubs 40-59
Mr. Arnold Ferguson Clubs 17-40-59
Mrs. Norman Stephens, N. Sherbourne Street Clubs 40
Clubs, Dr. 54-83 Clubs, Mrs. 86

FERGUSSON, MR. and MRS. J. LESSLIE
10 Delavan Avenue *née* Bowes
Summer Residence, Kirkfield
Miss Anne Ferguson
Clubs, Mr. 8-72
Clubs, Mrs. 8-23-72-74

FETHERSTONHAUGH, MR. (K.C., M.E.) and MRS. F. B. *née* Emaygh
Lynne Lodge, Lake Shore Road
Major J. E. M. Fetherstonhaugh, (M.C.) Clubs 34
Clubs, Mr. 17-34-55-64-70 and Royal Empire Society

FIELD, JUDGE and MRS. FRANK M.
City Hall, Toronto *née* Abbie
Summer Residence, Cobourg
Clubs, Judge 14

FIELD, DR. and MRS. J. JORDAN
212 St. Clair Avenue West *née* Lawson
Summer Residence, Shanty Bay
Receiving Day, Thursday
Clubs, Dr. 72 Clubs, Mrs. 72

FINCH, MR. and MRS. GORDON T.
46 Teddington Park Avenue, *née* Howse
S. R., "The Boathouse", Lake of Bays
Mr. J. Grant Finch
Clubs, Mr. 34-49-55-72a
Clubs, Mrs. 89

FIELDING, MR. EDWARD B.
70 Lytton Boulevard
Clubs, Mr. 30-34-55-61

FINDLAY, MR. and MRS. JOHN A.
58 Eastbourne Avenue *née* McCormack
Clubs, Mr. 51-68, Clubs, Mrs. 81-87

FINDLAY, MRS. WILLIAM
56 Russell Hill Road *née* Eby
Miss Norah Jean Findlay
Mrs. J. O. Plaxton, 237 Golfda'e Road
Mr. Douglas Findlay Clubs 55

FINDLEY, MRS. THOMAS
27 Foxbar Road *née* Smith
Miss Margaret Findley Clubs 30-49
Mr. Allan Findley Clubs 30
Clubs, Mrs. 30

FINLAY, MR. RICHARD I.
16 Ormsby Crescent
Summer Res., 34 Front St., Oakville
Miss Margaret E. Finlay Clubs 20 and Oakville Golf Club
Mr. William G. Finlay Clubs 20 and Oakville Golf Club
Clubs, Mr. 20-26 Oakville Club and Oakville Golf Club

FINUCANE, MR. and Mrs. ARTHUR E.
246 St. George Street *née* Johnston
Summer Res., Beachmoor, Courtright
Clubs, Mr. 43-55-70-72-90
Clubs, Mrs.31-91

FIRSTBROOK, MR. and MRS- HUGH M
234 St. George Street *née* Watson
Mr. Robert Watson Clubs 69
Clubs, Mr. 9-30 Clubs, Mrs. 9

FIRSTBROOK,MR. and MRS. NEWMAN
91 Inglewood Drive [R. *née* Sprott
Summer Residence, Georgian Bay
Clubs, Mrs. Junior League

FIRSTBROOK, MR. and MRS. JOHN
50 Glen Elm Avenue *née* Jones
Mrs. Arthur W. Ellis
Mr. W. Harold Firstbrook
Mr. John H. Firstbrook
Clubs, Mr. 12-20-30-34 Clubs, Mrs. 20-30

FIRSTBROOK, MRS. WILLIAM A.
"The Balmoral" *née* Johnston
Winter Residence, Highland Park Club, Lake Wales, Florida
Mr. Hugh Firstbrook Clubs 30-33-80
234 St. George Street
Mr. W. Gordon Firstbrook Clubs 80
244 Strathallan Boulevard
Mrs. William A. Dean, 44 Lonsdale Road
Mr. Roy Firstbrook Clubs 33
91 Inglewood Drive
Clubs, Mrs. 30 and Highland Park Club, Lake Wales, Florida

FIRSTBROOK, MR. and MRS. JOHN H
2 Don Cliff Drive *née* Bradshaw
Clubs, Mr. 9-30 Clubs, Mrs. 23-30

FIRSTBROOK,MR.and MRS.W.HAROLD
Don Cliff Place *née* Black
Clubs, Mr. 30-34-55
Clubs, Mrs. 30-89

FISHER, MR. and MRS. ALLAN B.
305 Thirtieth Ave.,Lansing *née* Pattison
Summer Res., Lake Rosseau, Muskoka
Mr. Allan T. Fisher
Miss Betty Fisher
Mr. Arthur B. Fisher
Clubs, Mr. 51-55-59 Clubs, Mrs. 59

FISHER, MR, and MRS. GRENFELL W.
64 St. Ives Crescent *née* Whitmarsh
Miss Kathleen Fisher
Mr. Henry Fisher
Clubs, Mr. 62

FISHER, HON. MR. JUSTICE and MRS. R GRANT *née* Hobbs
185 Balmoral Avenue
Mrs. Evelyn Norman
Miss Elizabeth Fisher Clubs 8-70-78
Mr. Robert Fisher
Miss Constance Fisher Clubs 8-70-78
Clubs, Hon. 70 Clubs, Mrs, 31-73-89

FISHER, MR. ALFRED BENSON
96 Glen Road
Clubs, Mr. 3-5-8-12-14-17-30-34-55-59

FISHER, MR. and MRS.ALEXANDER D.
4 East Roxborough Street *née* Laidlaw
Summer Residence, Lake Peninsula
Mrs. Alfred S. Alving

FISHER, MR. and MRS. JAMES
619 Avenue Road *née* Bennoch
Clubs,Mr. 12-17-34-55 Clubs, Mrs. 87-89

FISK, MRS. HENRY J.
200 St. Clair West *née* Beardmore

FISKEN, MRS. J. KERR
47 Poplar Plains Road *née* Jones
Mr. J. B. Keith Fisken Clubs 55
Mr. S. Kearney Fisken
Mrs. Herbert B. Davidson
Mr. Douglas F. Fisken, 183 Rosewell Av.
Capt. Sydney Fisken, England
Clubs, Mrs. 73-78

FITZGERALD, MR.and MRS.DANIEL G.
118 Rosedale Heights Drive *née* Cassidy
Mr. Desmond D. Fitzgerald
Clubs, Mr. 17-43 and Liberal Club
Clubs, Mrs. 23-31-87 and English Speaking Union

FITZGERALD, DR. and MRS. J.GERALD
14 Prince Arthur Avenue *née* Leonard
Clubs, Mr.3-43-72-90 Clubs,Mrs. 8-73-89

FITZGERALD, MR. and MRS. F. W. GERALD *née* Osler
49 Chestnut Park Road
Clubs, Mr. 72-90 Clubs, Mrs. 70

FITZ-GIBBON, MR. and MRS. JAMES G.
291 St. George Street
Miss Marjorie C. Fitz-Gibbon
Clubs, Miss 3-21-81-86

FITZGIBBONS, MR. and MRS. JOHN J.
201 Clarendon Apartments,
Clarendon Avenue
Miss Yvonne Fitzgibbons, Boston

FLANAGAN, CAPT. JAMES WAINWRIGHT
53 Russell Hill Road
Clubs, 1-20-30-43-49-55 and The Bankers Club, New York City; Engineers Club, New York City; Explorers Club, New York City, N. Y. Canadian Club, New York City; New York Athletic Club; Army and Navy Club, New York City; (Life Member); Catholic Club, New York City, (Life Member); Denver Golf and Country Club, Denver Colorado; Jockey Club, Lima, Peru, South America; Jockey Club, Bogota, Colombia, South America; Anglo-American Club, Bogota Colombia, South America; Cartagena Club, Cartagena, Colombia, S. America; La Popa Club, Cartagena, Colombia, South America.

FLAVELLE, SIR JOSEPH (BART.)
"Holwood," Queen's Park
Summer Residence, Sturgeon Point, Ont.
Mr. Ellsworth Flavelle
Mrs. Frank McEachren
Mrs. Wallace Barrett
Clubs, Sir Joseph 12-30-33-55 64-66-80-90

FLEMING, MRS. ATWELL
54 Elm Avenue
Receiving Day, Wednesday
Mr. John Gordon Fleming Clubs 15-26
Mr. Atwell Fleming Clubs 55
Mrs. Burrett L. Anderson

FLEMING, MR. and MRS. CHARLES W.
481 Russell Hill Road *née* Alexander
Summer Residence, "York Cottage," Madison, Connecticut
Miss Shirley Fleming Clubs 20
Clubs, Mr. 3-12-20-40-91
Clubs, Mrs. 20

FLEMING, MR. and MRS. GOLDWIN O.
616 Avenue Road *née* Ross
Summer Res., Sandy Cove, Lake Simcoe
Clubs, Mr. 8-34-49-55
Clubs, Mrs. 8-49

FLEMING, MR. and MRS. J. GORDON
40 Schofield Avenue *née* Davey
Receiving Day, Wednesday
Clubs, Mr. 15-26-43

FLEMING, MR. and MRS. ROBERT
61 Foxbar Road *née* Patten
Summer Residence, McGregor Bay
Receiving Day, Thursday
Clubs, Mr. 60-83

FLEMMING, MR. and MRS. PAUL R.
9 Thornwood Road *née* Jones
Receiving Day, First Monday
Clubs, Mr. 8-66-72
Clubs, Mrs. 8-70

FLEMING, MR. MURRAY P.
Don'lands Farms. Don Mills Road
Clubs, Mr. 43-66-72

FLEMING, MR. and MRS. WILLIAM R.
105 Glenholme Avenue *née* Torrance
Mr. Torrance A. Fleming
Mr. William R. Fleming, Jr.
Miss Lois Fleming
Clubs, Mr. 40

FLETCHER, DR. and MRS. ALMON A.
269 Russell Hill Road *née* Mowat
Clubs, Dr 8-70 Clubs, Mrs. 8-70

FLETCHER, MR. and MRS. EDGAR S.
17 Hudson Drive *née* Pritchard
Miss Betty Fletcher
Clubs, Mr. 20-27-51 Clubs, Mrs. 20

FLETCHER, MRS. ERNEST B.
31 Clifton Road *née* Newcombe
Receiving Day, Thursday
Clubs, Mrs. 27 Lawrence Park Bowling

FLETCHER, MR. and Mrs. FRANK C.
99 Kingsway *née* Adaresta
Mrs. Arthur B. Keating
Mrs. H. L. Haisman, 12 Humberview R.

FLETCHER, MRS. JOHN
63 Foxbar Road
Summer Res., Go-Home, Georgian Bay
Receiving Day, Thursday
Miss Margaret Fletcher Clubs 70
Mr. Hugh Fletcher
Dr. Almon Fletcher, 269 Russell Hill R
Clubs 70-74-78

FLETT, MR. HENRY R.
170 Indian Road
Dr. Ross H. Flett
Clubs 34

FLEURY, MR. and MRS. WILLIAM J.
85 Bedford Road *née* Buck
Summer Residence, Lake Rosseau
Miss Elinor Fleury
Mr. William E. Fleury
Clubs, Mr. 66-70 and Muskoka Lakes Golf Club Clubs, Mrs. 70-73

FLOYD, DR. and MRS. STANLEY T.
76 Glenview Avenue *née* Storey
Miss Mary Floyd
Mr. Frank Floyd
Clubs, Mr. 3-12-17-40-49
Clubs, Mrs. 3-23-49-86-89

FORBES, MR. and MRS. DAVID L. H.
69 Old Forest Hill Road *née* Downey
Clubs, Mr. 33-55 Clubs, Mrs. 30-33

FORBES, MR. and MRS. HECTOR M.
43 Alexandra Boulevard *née* Brown
Miss Edith Forbes
Mrs. Geoffrey Rowat
Miss Jessie Forbes
Clubs, Mr. 85-40
Clubs, Mrs. 87 and Samaritan Club

FORD, COLONEL F. S. L., (C.M G., V.D., Alexandra Palace M.D., L.M.C.C.)
604 University Avenue
Summer Res,. Milton, Queens Co., N.S,
Miss Margaret L. Ford, (M.A.)
Clubs, Col. 14-55

FORD, PROFESSOR and MRS. HARRY E.
37 Roxborough Drive *née* Baker
Mr. Walter Baker Ford
Miss Mary Jane Baker
Clubs, Prof. 59
Clubs, Mrs. American Women's Club

FORRESTER, MR. ROBERT R.
Royal York Hotel
Forrester Farm, North Bayview Avenue
Clubs 72a

FORSTER, MRS. ALBERT I.
555 Huron Street *née* Farmer
Receiving Day, Thursday
Mrs. Vaughan Rawlings, 36 Millwood R.
Miss Jean Forster Clubs 3-8-81
Mr. Irwin H. Forster Clubs, 3-64
Clubs, Mrs. 86

FORSTER, MR. and MRS. JOHN W. L,
27 Wellesley Street *née* Aikins
Clubs, Mr. 3-12-17-44-51-54, Canadian Authors; Canadian Club of New York; Royal Empire Society, Canadian Literature Society, Canadian Historical Society, York Pioneers
Clubs, Mrs. 87

FORSYTH, MR. and MRS. WESLEY O.
60 Chatsworth Drive *née* McGee
Mrs. Fred H. Barlow
Clubs, Mr. 5 Clubs, Mrs. 86-87

FORTIER, MR. and MRS. HENRY C.
511 Spadina Road *née* Best
Mrs. W. Herbert Carveth
Mrs. James H. Fraser
Mrs. Keith Russell
Mr. Lewis Fortier
Mrs. Alexander MacKay
Mrs. Wilfred Fortier, London, Ontario
Mrs. Stewart Allen Clubs 78

FOSTER, MR. and MRS. R. LEIGHTON
66 Glengowan Road *née* Bristol
Receiving Day, Thursday
Clubs, Mr. 20-91 Clubs, Mrs. 20

FOSTER, MR. and MRS. ANTHONY STEPHENS *née* Davis
Dawalmar, Burton Road
Receiving Day, Thursday
Mr. J. S. Davis Foster, U.E.
Mr. H. Walter D. Foster, U.E. Clubs 1-8-16-55-72-78
Mrs.W. Reginald Watkins U.E.
Clubs, Mr. U.E. and 1-12-17-69
Mrs. U.E.

FOSTER, MR. and MRS. ARCHIE
12 Old Forest Hill Road *née* White
Miss Evelyn Foster Clubs Junior League
Mr Andrew Foster Clubs 49
Clubs, Mr. 20-34-49
Clubs, Mrs. 3-23

FOSTER, MR. and MRS. CHARLES LYONS *née* Hague
57 Lonsdale Road
Mr. C. Maimwaring Foster Clubs 70-78
Dr. H. Colley Foster Clubs 70
Clubs, Mr. 70 Clubs, Mrs. 70

FOSTER, MR. and MRS. CLEMENT A.
262 Jarvis Street *née* Reamsbottom
Summer Residence, Massey, Ontario
Miss Mildred Reamsbottom Clubs 91
Miss Pansy Reamsbottom Clubs 9
Clubs, Mr. 9 Clubs, Mrs. 9-30-91

FOSTER, MR. and MRS. S. BRITTON R.
55 Castle Frank Road *née* Fudger
Clubs, Mr. 55 Clubs, Mrs. 3-30-78

FOSTER, MR. and MRS. HAROLD W. A.
100 Bedford Road *née* Strathy
Miss Ethel Foster, 278 Bloor Street West
Clubs, Mr. 8-70-80
Clubs, Mrs. 8-70

FOTHERINGHAM, MAJOR-GEN. J. T., C.M.G., V.D., M.D., LL.D.
20 Wellesley Street
Miss C. Helen Fotheringham
Clubs, Dr. 14-60, Royal Colonial Institute, London, Eng.

FOULDS, MRS. ARCHIBALD
27 Crescent Road
Receiving Day, Thursday [Road
Major Archibald Foulds, 108 Forest Hill
Mr. William C. Foulds, 60 Heathdale R.
Clubs, Mrs. 23-87

FOULDS, MAJOR (K.C.) and MRS. ARCHIBALD
108 Forest Hill Road *née* Steele
Sum. Res., Go-Home-Bay, Georgian Bay
Mr. Kenneth Archibald Foulds
Mr. Phillip Steele Foulds
Clubs, Major 55-70-80 Clubs, Mrs. 8

FOWLDS, THE MISSES
164 Cumberland Street
Summer Res. "The Maples" Hastings, Ont
Miss Grace Fowlds Clubs 47-72-92
Miss Louise Fowlds Clubs 72-78

FOX, MR. and MRS. EDWARD C.
20 Binscarth Road *née* McKay
Summer Res., "Cliffside," Queen East
Clubs, Mr. 12-18-40-49

FOX, MRS. EDWARD T.
308 Russell Hill Road
Mr. W. Sherwood Fox, (PH.D.), (F.R.S.C.), (LL.D. D.Litt), President Western University, London, Ontario
Miss Emma Fox Clubs 30-86-87
Mr. Edward C. Fox, 20 Binscarth Road

FOX, MR. and MRS. FREDERICK I.
48 Poplar Plains Crescent
Summer Res., "Hightrees," Balsam Lake
Clubs, Mrs. 9-72-78

FOX, MR. and MRS. WILLIAM CLAUDE
"La Tourelle," *née* Galbraith
119 Glen Road
Summer Residence, Bronte, Ont.
Clubs, Mr. 3-17-27-42-54-55
Clubs, Mrs. 21-23-27-89

FOY, MR. and MRS. FRANK C.
193 Dunvegan Road *née* Overend
Clubs, Mr. 1-12-20-43-51-55-62

FOY, MR. and MRS. JOHN V.
17 Bernard Avenue *née* Murphy
Receiving Day, Thursday
Clubs, Mr. 1-43-55

FRANCIS, MR. and MRS. CHARLES H.
49 Elm Avenue *née* Warin
Mr. Alexander Francis
Miss Jessie Francis
Miss Elsie Francis
Mr. James B. Francis

FRANCIS, MRS. WELLINGTON
66 Lowther Avenue *née* Wardrop
Receiving Day, Thursday
Clubs, Mrs. 73

FRANCIS, MR. and MRS. WILLIAM G.
1 Cawthra Square *née* Furnivall
Summer Residence, Browning's Island, Muskoka
Mr. Furnivall Francis, 342 Avenue Road
Mr. Lloyd Francis, Montreal

FRANKEL, MR. and MRS. CARL M.
10 Douglas Drive *née* Jacobs
Clubs, Mr. Oakdale Golf Club
Clubs, Mrs. Oakdale Golf Club

FRANKEL, MR. and MRS. EGMONT L.
236 Douglas Drive *née* Hartman
Clubs Mr. 42-43 and Oakdale Golf Club
Clubs, Mrs. Oakdale Golf Club

FRANKEL, MR. and MRS. ROY H.
73 Hudson Drive *née* Fraley
Clubs, Mr. 3-14-17-64, and Queen's Own Rifles Association
Clubs, Mrs. 3 Oakdale Golf Club

FRANKS, MR. and MRS. HAROLD
14 Cluny Drive *née* Simpson
Summer Residence, Lake Simcoe
Receiving Day, Thursday
Clubs, Mr. 49-66 Clubs, Mrs. 8

FRASER, COLONEL (LL.D.) and MRS. ALEXANDER *née* Ramsay
"Kineras," 67 West Woodlawn Avenue
Summer Residence, Georgian Bay
Mr. Evan Hugh Fraser
Mr. Alasdair Ramsay Fraser, Clubs 4
Mrs. Clark Foreman, Washington, D.C.
Miss Helena R. M. Fraser
Miss Sheelagh K. Fraser
Clubs, Dr. 17-54-68 Clubs, Mrs. 23

FRASER, DR. FRIEDA
114 Hudson Drive
Clubs, Dr. 70-78-92

FRASER, MR. and MRS. J. DIX
59 Lonsdale Road
Miss Isobel Fraser
Clubs, Mr. 49 Clubs, Mrs. 49

FRASER, MR. and MRS. JOHN A.
73 De Lisle Avenue *née* Ramsey
Receiving Day, Thursday
Mr. J. Ramsay Fraser
Clubs, Mr.30-34-55-66-90 Clubs, Mrs.30

FRASER, MR. (K.C.) and MRS. W KASPAR
482 Russell Hill Road *née* McPhedran
Clubs, Mr. 40-70-78-80-90
Clubs, Mrs. 49-70-73-78

FRASER, MR. and MRS. WILLIAM J.
22 Whitney Avenue *née* Howe
Receiving Day, Thursday
Mr. Lyman H. Fraser, 200 St. Clair W.
Clubs, Mr. 3-12-30-34-59-60
Clubs, Mrs. 23-30-59

FRASER, MR. and MRS. JOHN C.
"Cedar Ridge," Scarborough *née* Larkin
Mr. Eward D. Fraser, Clubs 59
Mr. Charles L. Fraser Clubs 59
Clubs, Mr. 12-17-34-43-59
Clubs, Mrs. 8-73-87

FREMES, MR and MRS. S.
168 Forest Hill Road *née* Ostroff
Summer Residence, 104 Lake Shore
Mr. Charles Fremes, 136 Howland Ave.
Mr. Max Fremes, 213 Dunvegan Road
Mr. Frank Fremes, 394 Avenue Road
Mrs. I. Brodey, Rushton Road
Mr. Hurtz Fremes, Lonsdale Road
Mr. Pickard Fremes

FREELAND, MRS. EDWARD BUCHANAN *née* Stark
Halcro Cottage, Birchcliff
Miss Winnifred Freeland Clubs 59
Mrs. Harry L. Smith

FREYSENG, MR. and MRS. EDWARD J.
90 East Roxborough Street *née* Hunter
Mr. Willis P. Freyseng, 19 Kilbarry Road
Clubs, Mr. 3-17-20-27-34-42-43-59-64
Clubs, Mrs. 20-23-59-89

FRICKER, DR. (M.A., Mus.Doctor, F.R.C.O.) and MRS. HERBERT A.
9 Powell Avenue
Mr. Hubert Cecil Fricker, "The Pines," Bain Avenue
Mr. Eric Fricker Clubs, 64
Clubs, Mr. 5-51

FROST, MR. (K.C.) and MRS. HAROLD
36 Ava Road [R. *née* MacLeod
Summer Residence, Point-au-Baril
Mr. Irving R. Frost Clubs 68
Clubs, Mr. 40-68 Clubs, Mrs. 68

FRY, MR. and MRS. HAROLD
3 Ava Crescent, Forest Hill *née* Smith
Clnbs, Mr. 20-30-40-55 Clubs, Mrs. 20

FULLER, MR. and MRS. CHARLES H.
106 Kendal Avenue *née* Rogers
Receiving Day, Thursday
Clubs, Mr. 14-34

FUDGER, MRS. HARRIS H.
40 Maple Avenue *née* Wickens
Summer Res., Barrymede Farm, Clarkson
Miss Hannah Fudger Clubs 8-73
Clubs, Mrs. 30

FULTON, MR. and MRS. WILLIAM
169 Glenrose Avenue *née* Doherty
Miss Margaret Fulton
Mr. Jack Fulton
Miss Maryanne Fulton
Clubs, Mr. 20-34-51

G

GABY, MR. (D., Sc.) and MRS. FREDERICK A. *née* MacBeth
480 Spadina Road
Mr. Frederick M. Gaby Clubs 91
Miss Catherine Gaby Clubs 78
Miss Susanne Gaby Clubs 78
Clubs, Mr. 55-78-91 Clubs, Mrs. 8-78

GADSBY, MR. and MRS. H.FRANKLIN
10 Dunbar Road *née* Doran
Receiving Day, Third Thursday
Clubs, Mr. 5-76

GAGE, MR. and MRS. FRANCES H.
8 Madison Avenue *née* Leney
Miss Beatrice Gage Clubs 90
Mr. Leney Gage. Clubs, Stamp Club
Clubs, Mr. 34-55

GAGE, LADY
Wychwood Park Drive *née* Burnside
Summer Res., "Idlewylde", Muskoka
Mrs. D. I. McLeod, 70 Old Forest Hill
Mrs. Carson McCormack [Road
Mrs. W. M. Griffith, Wyoming, N.Y.
Mrs. H. H. Love, 263 Dunvegan Road
Mr. T. D. M. Burnside, Wales, Eng.

GAINE, MR. ARNOLD
Canadian Military Institue, 96 University Avenue
Clubs, Mr. 8-70

GALBRAITH, MR. and MRS. JOHN STUPART
448 Russell Hill Road *née* Ryerson
Clubs, Mr. 55-69 Clubs, Mrs. 20

GALBRAITH, MR. and MRS. WILLIAM B. *née* Howard
35 Whitehall Road
Miss Phyllis B. Galbraith
Clubs, Mr. 64

GALBRAITH, MR. and MRS. W. BREDIN *née* Hoffman
77 Erskine Avenue
Summer Res., Pleasant View, Muskoka
Mrs. Garratt Cherry Clubs, 68
Miss Margaret Galbraith
Clubs, Mr. 64-68 Clubs, Mrs. 68

GALE, MR. and MRS. GEORGE C.
200 West Heath Street *née* Taylor
Mrs. Thomas B. Taylor
Mr. Geroge Taylor Gale Clubs 20-30-54
Clubs, Mr. 3-17-20-30-34-54-55
Clubs, Mrs. 20-30-49-54

GALE, MR. and MRS. J. WILLIAM
44 Bedford Road *née* Ross
Miss Doris M. Gale Clubs, 30-89
Clubs, Mr. 30-34-55-64-83
Clubs, Mrs. 30-86-87-89

GANDIER, MRS. ALFRED
43 Foxbar Road *née* Waters
Summer Residence, Lake Vernon, Ont.
Clubs, Mrs. 87

GALLAGHER, DR. and MRS. JOHN A.
111 Warren Road *née* Murphy
Clubs, Dr. 68 Clubs, Mrs. 68

GALLAGHER, MR. and MRS. THOMAS L.
461 Oriole Parkway *née* Squarey
Mrs. Robert Stanley Harling
Miss Alice Audrey Gallagher
Mr. T. Harold L. Gallagher
Clubs, Mr. 30 Clubs, Mrs. 89

GALLAGHER, MRS. ZIBA
50 Foxbar Road *née* Bucham
Summer Residence, Miner's Bay
Mrs. William Harold Leak [Road
Mr. Frank Oliver Gallagher, 313 Lonsdale
Clubs, Mrs. 20-87

GALLIE, DR. and MRS. WILLIAM EDWARD *née* Hart
181 Teddington Park Avenue
Mr. Alan E. Gallie
Miss Marion L. Gallie Clubs 49-69
Clubs, Mr. 49-90 Clubs, Mrs. 3-49

GALLIE, DR. and MRS. J. GORDON
94 Dunvegan Road *née* McLean
Mrs. Donald H. McLean
Clubs, Dr. 49-78-80-90 Clubs, Mrs. 49-78

GALLOWAY, MR. and MRS. D. ERNEST
Oakville, Ontario *née* Eaton
Miss Ann Elizabeth Galloway Clubs,
Mr. Donald Galloway [Oakville Club
Clubs. Oakvllle Club
Clubs, Mr. Oakville Club, Oakville Golf Club, St. James Club, Montreal
Clubs, Mrs. Oakville Club and Oakville Golf Club

GALT, MR. THOS. PERCIVAL
147 Admiral Road
Miss Stewart Galt Clubs 8-23-70-73
Mrs. Francis H. Kortright Clubs, 70
24 St. Leonards Ave., Lawrence Park
Mr. Alexander T. Galt Clubs, 62
Clubs, Mr. 66 and Argonaut Rowing Club and Canada Lawn Bowling Club

GAMBLE, MRS. RAYNALD D.
6 Spadina Road *née* Morrison
Receiving Day, Thursday
Clubs, Mrs. 70-73

GANONG, MR. and MRS. JAMES E.
"Claridge" Apartments, *née* Webb
Clarendon Avenue
Summer Residence, St. Andrew's, N.B.
Mr. James E. Ganong, Jr.
Mrs. Henry F. Eaton, New York
Clubs, Mr. 30-35-70

GARDINER, MR. and MRS. GEORGE L.
4 Dunloe Road *née* Smith
Summer Residence, Lake Simcoe
Mrs. Hubert D. Harris, Kitchener
Miss Gloria Gardiner Clubs 7
Clubs, Mr. 7-18-20-59 Clubs, Mrs. 7-20-59

GARDNER, MR. and MRS. J. MARTIN
Roselodge, 1215 Avenue Rd. *née* Watson
Summer Res., Port Sandfield, Muskoka
Mr. John C. Gardner
Clubs, Mr. 3-82-64 Clubs, Mrs. 82

GARLAND, MR. and MRS. NICHOLAS L
35 Glen Grove East *née* MacPherson
Mrs. Alexander Mitchell
Miss Mary Jean Garland
Clubs, Mrs. 68

GARRETT, MR. and MRS. A. NOBLE
56 Maple Avenue *née* Chelew
Mr. Dudley Garrett
Mr. Beverley Garrett
Clubs, 20-59

GARROW, MR. ALAN B.
University Club, 382 University Avenue
Clubs, Mr. 72-80

GARTSHORE, MRS. JOHN J.
57 Foxbar Road *née* Burton
Mr. Lesslie B. Gartshore
Mr. John S. Gartshore Clubs 49-64
Mr. A. Sydney Gartshore, Hamilton
Miss Jacqueline Gartshore Clubs 49

GARVEY, MR. (K.C.) CHARLES M.
374 Russell Hill Road
Mr. John F. Garvey
Mr. William F. Garvey
Clubs, Mr. 1-33

GARVIN, MRS. JOHN W.
98 Charles Street East *née* Warnock
Clubs, Mrs. 21-47-86 and Woman's Press Club

GASH, MR. (K.C.) and MRS. NORMAN
85 Spadina Road [B. *née* Roff
Miss Edith Gash
Mr. Arthur Gash
Clubs, Mr. 1-49-55-72
Clubs, Mrs. 72-87-89

GAUDETTE, MRS. ALFRED J.
220 Riverside Drive *née* Cahill
Miss Noreen Gaudette Clubs D lta Delta
Miss Marguerite Gaudette [Delta
Clubs, Mrs. Tri Si

GEARY, HON. GEORGE REGINALD, LT.-COL., (M.P.,) (O.B.E., M.C.,)
124 Park Road
Clubs, Major 1-64-70-72-78-80-90

GEMMELL, MR. and MRS. ROBERT K.
2 Olympus Avenue *née* Workman
Summer Residence, Rideau Ferry
Mr. Thomas R. Gemmell
Miss Betty Gemmell

GENTLES, MR. and MRS. CHARLES A.
527 Lake Shore Road *née* Roy
Mrs. John Felton, Mimico
Clubs, Mr. 29

GEORGE, MR. and MRS. ALLAN
90 Forest Hill Road
Clubs, Mr. 70 Clubs, Mrs. 73

GEORGE, MISS ISABELLA L.
110 Lowther Avenue
Receiving Day, Thursday
Clubs, 73

GEORGE, MRS. JAMES
66 Hillholme Road *née* Church
Mrs. Ralph Pearce
Dr. Ruggles George
Clubs, Mrs. 72-87-90

GEORGE, DR. and MRS. RUGGLES
270 Forest Hill Road *née* Scott
Clubs, Dr. 5-8-70-72b Clubs, Mrs. 8-70

GEORGE, MRS. WILLIAM KERR
150 Balmoral Avenue *née* Lee
Mrs. H.M.Savage, Cedar Avenue, Mont'l
Mrs. G. L. Magann, 125 Spadina Road
Mrs. A. L. Gooderham, 48 Rosedale Road
Clubs, Mrs. 23-72-73-87

GERMAN, (K.C.), MR. and MRS. JOHN
57 Rowanwood Ave. [C.M. *née* O'Brien
Miss Ann German Clubs 74
Miss Mary German
Clubs, Mr. 40-59

GERRIE, MR. and MRS. HARRY R.
268 Mossom Road *née* Smith

GERRISH, MR, and MRS. V. W.
29 Ava Road, Forest Hill *née* Struthers
(formerly of Brampton)
Clubs, Mr. International Alumnae and Brampton Golf Club
Clubs. Mrs. 81 and Brampton Golf Club

GIANELLI, CHEVALIER and MRS. VICTOR E. *née* Gray
41 Glenholme Avenue
Capt. Victor A. Gianelli Clubs 14-57
Clubs, Chevalier 17-43

GIBBONS, MR. and MRS. JOHN J.
30 Rosedale Road *née* Cockshutt
Miss Kathleen M. Gibbons
Clubs 8-72a-74-78-91
Mr. John C. Gibbons Clubs 8-72a-78-91
Clubs, Mr. 3-9-12-17-30-34-43-54-55-78-
Rideau Club, Ottawa; Caledon Mountain Trout Club
Clubs, Mrs. 8-31-74-78-86-87-89

GIBSON, MR. and MRS. ALFRED E.
Port Credit *née* Lindsay
Clubs, Mr. 18-33 Clubs, Mrs. 33

GIBSON, MR. and MRS. ALBERT R.
243 Warren Road *née* Black
Clubs, Mr. 40-49 Clubs, Mrs. 30

GIBSON, MR. and MRS. J. ADAIR
14 Oriole Gardens *née* Smith
Clubs, Mr. 34-91-49-30-72a
Clubs, Mrs. 70-72a

GIBSON, MR. and MRS. JOHN J.
68 Teddington Park *née* Charlton
Mrs. Crossley Krug
Clubs, Mr. 34-49-51
Clubs, Mrs. 86-87-89

GIBSON, MR. and MRS. DAVID H.
430 Walmer Road *née* Bannerman
Summer Res , Eastbourne, Lake Simcoe
Mr. Robert Chalmer Gibson Clubs 20-30
Miss Mary Lucile Gibson Clubs 30
Miss Winnifred Muriel Gibson Clubs 20-30
Clubs, Mr. 2-12-20-30 34-55-78
Clubs, Mrs. 20-32-86-87

GIBSON, MRS. GOODWIN
24 Coulson Ave., Forest Hill *née* Adair
Col. Goodwin Gibson
Mrs. Wellington Jeffers
Mr. J.Adair Gibson Clubs 30-34-49-55-
Mr. Monro M. Gibson, B.C. [72-87
Clubs, Mrs. 20-87

GIBSON, LIEUT.-COL. and MRS. GOODWIN Jr. *née* Heintzman
"Tree Tops" Riverview Drive
Receiving Day, Thursday
Clubs, Lieut.-Col. 14-30-34-43-72a-78
Clubs. Mrs. 30-78

GIBSON, MR. and MRS. JOHN W.
590 Indian Road *née* McPherson
S. Res., "Cedarcroft," Bala, Muskoka
Mrs. Stanley Raymond
Mrs. A. Charles Baillie, Orillia
Miss Beatrice Gibson Clubs 3
Clubs, Mr. 3-12-85 and Bala Golf and Country Club
Clubs, Mrs. 3-23 and Bala Golf and Country Club

GIBSON, MRS. RALPH E.
14 Chestnut Park Road *née* Heneage
Summer Residence, Jackson's Point
Winter Residence, California
Mrs. James A. Mackenzie

GIBSON, MR. and MRS. R. LOUIS
6 Farnham Avenue *née* Renwick
Clubs, 34-43

GIBSON, COLONEL and MRS. RALPH B. *née* Benedict
54 Alvin Avenue
Summer Residence, Lake Joseph
Clubs, Colonel 12-14-70-71-72a
Clubs, Mrs. 71

GIBSON, MRS. ROBERT J.
30 Madison Avenue *née* Medcalf
Miss Elizabeth Gibson
Clubs, Mrs. 87

GIBSON, MR. and MRS. WILLIAM R.
71 Kennedy Avenue *née* Learmoth
Clubs, Mr. 29-51 Clubs, Mrs. 23

GIFFORD, MR. and MRS. W. MARSTON
107 Strathallan Boulevard *née* Barr
Mr. W. M. Gifford
Mr. John Marston Gifford Clubs 49
Mr. Allan Wearman Gifford
Clubs, Mr. 34-49-64

GILBERT, MR. and MRS. HUMPHREY
451 Russell Hill Road *née* Laing
Clubs, Mr. 8-30 Clubs, Mrs. 8-73

GILBERT, MR. and MRS. PHILIP H.
30 Chestnut Park *née* Britton
Mr. Geoffrey Gilbert, Ph. D. [Road
Mr. Humphrey Gilbert, 451 Russell Hill
Clubs, Mr. 90 Clubs, Mrs. 23-73-87

GILCHRIST, DR. and MRS. CHARLES A.
48 Warren Road *née* Bannister
Summer Residence, 2 St. Andrew's Ave., Centre Island
Mrs. Ernest E. Norris Clubs 24
Mr. C. Douglas Gilchrist, Florida
Clubs, Dr. 55

GILCHRIST, MR. and MRS. GEORGE M.
6a Wychwood Park *née* Edgar
Summer Residence, Sundridge, Ontario
Miss Betty Gilchrist Clubs 20
Miss Nan Gilchrist Clubs 20
Clubs, Mr. 12-17-20-33-51-64
Clubs, Mrs. 20-33

GILCHRIST, DR. and MRS. JOSEPH A.
69 Garfield Avenue *née* Curran
Clubs, Dr. 30 Clubs, Mrs. 30

GILES, MR. and MRS. FERGUSON
47 Avenue Road *née* Cootes
Summer Res., "Twynholme" Christonia Park near Lindsay
Mr. Stanley Giles Clubs 60
Clubs Mr. 60 Clubs, Mrs. 23-32-86

GILLESPIE, MR. and MRS. ALBERT C.
402 Russell Hill Road *née* Martin
Summer Residence, "Eastbourne," Lake
Mr. Martin Gillespie [Simcoe
Mrs. F. H. Crispo, 44 Willowbank Ave. Clubs 31-78
Miss Doris Gillespie Clubs 78 and Eastbourne Golf Club Clubs, Mr. 40-51

GILLESPIE, MR. and MRS. DUGALD
85 Roxborough East *née* Holden
Clubs, Mr, 55-66-70-72-72a, Vancouver Club, Vancouver Union Club, Victoria
Clubs, Mrs. 70-72-72a-72b-73

GILLESPIE, MR. PAUL D.
University Club, 382 University Avenue
Clubs 80

FIGURES INDICATE CLUB MEMBERSHIP—SEE PAGES 217 TO 456

GILLESPIE, MAJOR (M.C.) and MRS. JOHN K. *née* Simpson
8 MacKenzie Avenue
Miss Helen Oakley
Miss Cynthia Oakley
Clubs, Mr. 69-72

GILLESPIE, MR. and MRS. WALTER
31 DeLisle Avenue *née* Wragge
Mr. Walter E. Gillespie
Clubs, Mr. 3-10-12-14-42-55-66-78
Clubs, Mrs. 23-70-74

GILLIES, MR. and MRS. DUNCAN B.
41 Dinnick Crescent *née* Dickson
Miss Katherine Gillies
Clubs, Mr. 3-6-12-40-49-61
Clubs, Mrs. 32-49-81-87

GILMOUR, MR. and MRS. A. HARRISON
10 Chestnut Park Road *née* Godson
Clubs, Mr. 72-72a Clubs, Mrs. 72-72a

GILMOUR, MRS. CHARLES H.
116 St. George Street *née* Sayers
Mrs. Robert A. Sanderson Clubs 9-25-30
Miss Ruth Gilmour
Clubs, Mrs. 30-78

GILMOUR, MR. and MRS. JOHN W.
171 St. George Street *née* McDonough
Summer Residence, Oakville
Mr. T. W. McD. Gilmour, Burton Road
Mr. John P. Gilmour Clubs 8-20-69-91
Clubs, Mr. 43-20-55-66-69-91, Brockville Club

GILMOUR, MR. and MRS. T. W. McD.
"Boulder Crest" Burton Rd. *née* Ritchie
Clubs Mr. 8-20-43-66-70 Clubs Mrs. 72a

GILVERSON, MR. and MRS. A.
10 Garfield Ave. [BURDETT *née* Sorley
Summer Residence, Grimsby Beach

GIVAN, MR. HARRY E.
86 Manor Road E. Clubs, Mr. 20-49-55

GLAZEBROOK, MR. and MRS. ARTHUR
105 Roxborough East *née* Maclauchlan
Summer Residence, Oakville
Miss Dorothy Glazebrook
Mr. George Glazebrook
Clubs, Mr. 5-66

GLENNIE, MR. and MRS. GEORGE G.
280 Forest Hill Road *née* MacDonald
Summer Residence, Picton, Nova Scotia
Miss Mary B. Glennie Clubs, 72a
Miss Helen Glennie Clubs, 69
Clubs, Mr. 49-66
Clubs, Mrs. 23-49-72-73

GOAD, MR. and MRS. VICTOR A. E.
149 Dunvegan Road *née* Walker
Mr. Harris Goad Clubs 55
Clubs, Mr. 55

GOAD, MR. and MRS. J. LAWRENCE
249 Warren Road *née* Barclay
Clubs, Mr. 30-34-55 Clubs, Mrs. 9-29-30

GODFREY, MR. (K.C.; LL.B.) and MRS. JOHN M. *née* Connon
"Ardmore," Port Credit
Mrs. Richard Sankey, 23 Pricefield Road
Miss Patricia Godfrey
Mr. William Godfrey
Mr. John Godfrey
Mr. Robin Godfrey
Clubs, Mr. 12-17-33-34
Clubs, Mrs. 33-73

GODSON, MR. JUSTICE T. E. (K.C.)
82 Admiral Road
Summer Residence, Niagara-on-the-Lake
Miss Ethel Godson Clubs Women's Mining Association
Miss Naomi Godson Clubs Glenmore Old Girls
Mr. Lionel Godson Clubs 1-55
Mr. Lorne Godson
Clubs, Judge 70 and Niagara-on-the Lake Golf Club

GOETZ, MR. OTHON
21 Rosedale Road
Clubs 3-55-64-72a-78 and Swiss Alpine Club; Honorary Life Member French Navy League

GODWIN, MR. and MRS. FREDERICK
60 Lynwood Avenue *née* Kirgan
Mr. Ernest T. Godwin, 71 Hudson Drive
Mrs. Frank Gandin, Honolulu
Clubs, Mr. 20-30
Clubs, Mrs. 3-20-86

GOFFATT, MR. and MRS. CRAWFORD
456 Russell Hill Road *née* Gill
Miss Marjorie C. Goffatt
Clubs 3-12-16-47-55-64-68
Clubs, Mr. 16-47-55-64-68, Canadian Lawn Bowling Club, Old Colony Club
Clubs, Mrs. 3-12-16-27-47-87

GOLDIE, DR. WILLIAM
86 College Street
Summer Residence, Wanikewin, Ont.
Clubs, Dr. 72-90-91

GOLDMAN, MR. and MRS. CHARLES [E. A.
237 Poplar Plains Road
Clubs, Mr. 20-33-34-42-55

GOLDMAN, MR. and MRS. LEOPOLD
176 St. George Street *née* Harris
Summer Residence, Centre Island
Mrs. H. G. Brammall, 193 Hudson Dr.
Mrs. Harold N. Hansen, 314 Spadina R.
Mr. Victor Goad, Dunvegan Road
Mr. J. Lawrence Goad, 1 Warren Road
Clubs, Mr. 30-34-55-66

GOLDSMITH, DR. and MRS. PERRY G.
2 Benlamond Drive *née* Davis
Summer Residence Stoney Lake
Receiving Day, Monday
Mr. George L. Goldsmith, West Hartford [Conn.
Clubs, Dr. 14 49-90

GOLDSTEIN, MR. and MRS. WALTER H. *née* Sampson
104 Cluny Drive
Receiving Day, Wednesday
Miss Norma Knight Goldstein Clubs 74
Clubs, Mr. 43-59-74

GOODERHAM, MR. and MRS. J. LEYS
6 Deer Park Crescent *née* Buchanan
Mr. Peter Gooderham Clubs 8-70
Mr. James Gooderham Clubs 8
Clubs, Mr. 8-42-49-55-70-72-80
Clubs, Mrs. 8-23-49-70-72

GOOCH, MRS. FREDERICK H.
120 Crescent Road *née* Eastwood
Summer Residence, Allandale
Mr. Robert H. Gooch
Mrs. Mervin E. Hutchinson
Mrs. Frank Thompson Club 23
Mrs. T. Herbert Gooch
Clubs, Mrs. 23-86-87

GOODERHAM, LADY *née* Duncanson
"Deancroft," South Drive and Glen Rd.
Summer Residence, "Deancroft Lodge," North Bohemia Island, Lake Rosseau, Muskoka
Lieut.-Colonel Albert E. Gooderham
Mrs. E. Cecil Burson
Major Melville S. Gooderham
Mrs. E. S. Crease
Mrs. Francis Hilton Wilkes
Clubs, Mrs. 23-72-73-86-89

GOODERHAM, LIEUT.-COL. and MRS. ALBERT E., *née* Williams
4 Lamport Avenue
Summer Residence, North Bohemia Island, Muskoka
Mr. Albert E. Gooderham Clubs 8-49
Clubs, Colonel 14-17-43-49-55-80
Clubs, Mrs. 8-23-72

GOODERHAM, MR. and MRS. ALEXANDER *née* George
48 Rosedale Road
Clubs, Mr. 8-70 Clubs, Mrs. 70-72-73

GOODERHAM, MRS. DEAN N.
85 Lynwood Avenue *née* Reynolds
Summer Residence, Lake Simcoe
Clubs, Mrs. 8

GOODERHAM, MR. and MRS. EDWARD HARCRAFT *née* Eustace-Smith
17 Ancroft Place
Clubs, Mr. 20-49-55 Clubs, Mrs. 20-70-78

GOODERHAM, MR. and MRS. GEORGE H. *née* Northrop
204 St. George Street
S. R., 274 Lakeshore Ave., Centre Island
Mrs. W. Berkeley Stark
Mrs. K. Sinclair Maclachlan
Mr. Henry S. Gooderham
Mrs. Lyman F. Hogarth
Clubs, Mr. 1-3-12-17-34-42-43-55-64-66-90, and Canadian Club of New York
Clubs, Mrs. 23-59

GOODERHAM, MR. and MRS. EDWARD G. *née* Armstrong
40 Madison Avenue
Mrs. Neville Monroe
Mr. Stuart Gooderham
Mrs. Arthur G. Gray
Mrs. R. C. Paton
Clubs, Mr. 72

GOODERHAM, MR. and MRS. HENRY F.
36 Maple Avenue *née* Parsons
Clubs, Mr. 12-34-49-55-66-70-80
Clubs, Mrs. 49-89

GOODERHAM, MR. and MRS. EDWARD D. *née* Neelon
27 North Sherbourne Street
Mr. Edward H. Gooderham Clubs 20-49
Miss Arnold Gooderham Clubs 49
Clubs, Mr. 49-55-66-72 Clubs, Mrs. 49-72

GOODERHAM, MR. and MRS. HENRY S.
79 South Drive *née* Mulkern
Clubs, Mr. 1-8-43-49-55-62 and London Hunt and Country Club of London, Ontario Clubs, Mrs. 8-9

GOODERHAM, MR. and MRS. M. ROSS
"Elmsdale," *née* Taylor
8 Elm Avenue, Rosedale
Mrs. J. Harold N. Drope, 8 Chestnut Pk.
Mrs. William J. Grant, 16 Ancroft Place
Clubs, Mr. 1-3-9-14-43-55-66-70-72-78-90
Clubs, Mrs. 8-70-72-78

GOODERHAM, MAJOR and MRS. MELVILLE S. *née* Billes
42 Forest Hill Road
Summer Res., North Bohemia Island, Lake Rosseau, Muskoka
Mr. Melville E.W. Gooderham Clubs 55
Clubs, Major 14-20-43-49-55
Clubs, Mrs. 20 and Muskoka Golf and Country Club

GOODERHAM, MR. and MRS. NORMAN R. *née* Morrison
31 Jackes Avenue
S. R., 254 Lakeshore Ave., Centre Island
Miss Audrey Gooderham Clubs 72a-78
Mr. Norman W. Gooderham
Clubs, Mr. 34-43-49-55-72-90
Clubs, Mrs. 8-73

GOODERHAM, MR. STEWART
206 Vesta Drive

GOODERHAM, MRS. WILLIAM H.
8 Bedford Road *née* Phillips
Mrs. J. Maitland MacIntosh Clubs 8-70
10 Bedford Road
Mrs. Harry A. Hutson Clubs 8-70
166 Forest Hill Road
Clubs, Mrs. 8-23-55-70-72-73

GOODERHAM, MR. WILLIAM G.
"Alverthorpe," 42 Elm Avenue
Mrs. W. Assheton Smith
Mr. George E. Gooderham
Mr. Harold D. Gooderham, Winnipeg
Mr. Edward D. Gooderham
Mr. Gordon S. Gooderham
Mr. Norman R. Gooderham
Mr. John Leys Gooderham
Mr. Eric S. Gooderham
Mrs. J. B. White, Clubs 8-70-72-73-87
Mr. Alex. L. Gooderham, Clubs 49-70
Clubs, Mr. 43-55-64-66-90

GOODEVE, LIEUT.-COL. and MRS. LESLIE C. *née* Hamilton
62 Lonsdale Road
Clubs, Col. 14

GORDON, MR. and MRS. ALEXANDER B.
8 Old Forest Hill Road *née* Sadler
Summer Residence, North Bay
Mrs. Gerald O'Reilly, Sudbury
Mrs. Gerald E. Smith, Montreal
Mr. Thomas A. Gordon Clubs 20-30-74-91
Clubs, Mr. 20-30-34-55 Clubs, Mrs. 73

GORDON, MRS. ANDREW R.
30 Burton Road *née* Wilson
Lieut. Andrew R. Gordon
Miss Margaret Helen Gordon Clubs 89
Clubs, Mrs. 89

GORDON, MR. and MRS. CHARLES D.
34 Nanton Avenue *née* Meharg
Dr. Douglas Gordon, Oklahoma
Mrs. James Hammond, 44 Glenview Ave.
Clubs, Mr. 12-30-51-66

GORDON, MRS. DONALD
38 Foxbar Road *née* Donald
Miss Elizabeth Gordon Clubs 23-81-87
Mr. Edward C. Gordon Clubs 2-14-30
Clubs, Mrs. 23-81-87

GORDON, MR. and MRS. MOLYNEUX LOCKHART *née* Jackson-Britton
259 Dunvegan Road
Summer Res., "Kaymera," Haliburton and 95 Chippawa Ave., Centre Island
Miss Medora Britton Clubs 8 70
Miss Kathryn Britton Clubs 8-70
Miss Elspeth Britton Clubs 8-70
Clubs, Mr. 34-55-70-72
Clubs, Mrs. 8-70

GORDON, MR. and MRS. HENRY B.
35 Kendal Ave. *née* Dr. E. Leila Skinner
Dr. Edith H. Gordon Clubs 31-81

GORDON, LIEUT.-COL. (D.S.O.) and MRS. H. D. LOCKHART *née* Cassels
14 Beaumont Road
Summer Residence, Cacouna, Quebec
Miss Isabelle Gordon
Miss Kathleen Lockhart Gordon
Mr. Walter Lockhart Gordon
Mr. Hugh Lockhart Gordon
Mr. Duncan Lockhart Gordon
Clubs, Mr. 12-14-34-55-64-66-70
Clubs, Mrs. 70-72

GORDON, MR. and MRS. W. L.
45 Nanton Avenue *née* Counsell
Clubs, Mr. 70-75-80

GORRIE, MR. and MRS. ARTHUR D.
73 Inglewood Drive *née* Crashley
Summer Res., "Inglewood," Lake Simcoe
Mrs. Robert G. Watson
Clubs, Mr. 40-59, Eastbourne Golf Club
Clubs, Mrs. Eastbourne Golf Club

GOSSAGE, MR. and MRS. BROOKS F.
69 Rowanwood Avenue *née* McCarthy
Clubs, Mr. 8-66-70 Clubs, Mrs. 8-70-78

GOSSAGE, DR. and MRS. CHARLES D.
4 May Street *née* West
Clubs, Dr. 14-69-72 Clubs, Mrs. 72

GOUINLOCK, MR. and MRS. G. ROPER
83 Dunvegan Road *née* Baird
Clubs, Mr. 72-80 Clubs, Mrs. 8-30

GOUINLOCK, MR. and MRS. R. W.
135 Glen Road *née* Walsh
Clubs, Mr. 66-70-72-80 Clubs, Mrs. 8-70-72

GOUGH, MRS. AUGUSTINE J.
137 Isabella Street *née* Morrow
Mrs. Vincent P. Heney Clubs 59
Mrs. Dr. Murray J. Moher Clubs 25-59
Clubs, Mrs. 86-87-89

GOULD, MR. BENJAMIN APTHORP
126 Warren Road
Clubs, Mr. 5-12-17-27-42-43-72

GOULD, REV. CANON and MRS. SYDNEY
129 Lawton Boulevard *née* Adamson
Mrs. G. Zinkan Miss Helen Gould
Mrs. (Dr.) Edward Clark-Noble
Miss Marjorie Gould Miss Olive Gould
Clubs, Canon 85

GOULDING, DR. and MRS. ARTHUR M.
Dentonia Park *née* Massey

GOULDING, MRS. WILLIAM
67 St. George Street *née* Byford
Summer Residence, Muskoka
Mrs. Wm. O. Lentz, Philadelphia
Miss Jeanne B. Goulding
Mr. William Goulding,
Clubs, Mrs. 86-87-89

GOURLAY, MRS. ROBERT S.
400 Avenue Road *née* Rowland
Clubs, Mrs. 23-87

GOURLEY, MR. and MRS. ARTHUR L.
23 Triller Avenue *née* Harwood
Summer Residence, Orillia
Mr. Leslie Spencer Gourley
Mr. Harry Watson Gourley, Oshawa
Miss Gertrude Gourley Clubs 83
Miss Aileen Gourley Clubs, Mr. 33-34
Mr. Donald Gourley Clubs 33
Clubs, Mrs. 33

GOW, DR. and MRS. GEORGE
19 Chestnut Park *née* Stevenson

GOW, COLONEL WALTER (K.C.)
21 Chestnut Park
Miss Margaret Gow
Miss Janet Gow
Clubs, Col. 14-66-69-70-80-90

GOWER, MR. EDWIN P.
49 Madison Avenue
Summer Res., Lake of Bays, Muskoka
Miss Kathleen D. Gower, Clubs 70-73-78
Mrs. E. M. Farncomb, 37 Heathdale Rd
Mr. John L. Gower, Vancouver
Mr E. Gordon Gower, 153 Lascelles Blvd.
Clubs, Mr. 70-83, Toronto Curling Club

GRACE, MRS. JAMES C.
"Killaghy," *née* Massey-Chandler
Dale and Glen Road
Summer Res., Boley Farm, Newcastle
Clubs, Mrs. 72

GRAHAM-BROWNE, MRS. C.
121 Glenrose Avenue *née* Dingman
Clubs, Mrs. Junior League

GRAHAM, DR. and MRS. DUNCAN *née* Finley
645 Spadina Road, Forest Hill Village
Clubs, Dr. 3-8-54-70-90
Clubs, Mrs. 8-47-70-73-89

GRAHAM, MR. (Consul Republic of Finland) and MRS. A. KINGSLEY
32 Kilbarry Road *née* Ferguson
Summer Residence, Lake Simcoe

GRAHAM, MRS. JAMES E.
72 Lynwood Avenue *née* Aikins
Miss Florence H. Graham
Clubs, Mrs. 87

GRAHAM, MR. and MRS. J. LINDSAY
5 Rosemary Lane *née* Heintzman
Receiving Day, Thursday
Clubs, Mr. 12-20-43-49
Clubs, Mrs. 20-49

GRAHAM, MR. and MRS. WILLIAM
543 Jarvis Street *née* Summerfeldt
Mr. Scott Graham Clubs, 29
Miss Olive Graham

GRAHAM, MRS. JOSEPH S.
112 West St. Clair *née* Boyd
Summer Residence, Glen Kelvin Island, Georgian Bay

GRAHAM, DR. and MRS. ROSCOE R.
106 Warren Road *née* Barry
Summer Res., Lake Rosseau, Muskoka
Clubs, Dr. 8-49-90 Club , Mrs. 8-49

GRANATSTEIN, MR. and MRS.
42 St. George Street [MENDAL
Mr. J. S. Granatstein, 170 Rosedale Heights Drive
Mr. I. M. Granatstein, 8 High Park Blvd
Mrs. M. Fremes, 213 Dunvegan Road
Mr. Charles Granatstein, Calcutta, India
Mr. Joseph Granatstein, 215 Glen Road

GRAND, MRS. JAMES
28 Oriole Road *née* Toy
Summer Residence, Muskoka
Mr. Ernest J. Grand, 9 Ava Road
Clubs, 30-55
Mr. Arthur M. Grand Clubs, 55-59

GRAND, MR. and MRS. PERCY F.
12 Roxborough Drive *née* Rutley
Summer Residence, Lake Muskoka
Mr. James Rutley Clubs Beaumaris Golf
Mr. William Martin Clubs 59 and Beaumaris Golf Club
Clubs, Mr. 26-34-55-59 and Beaumaris Golf Club, Muskoka
Clubs, Mrs. 59

GRAND, MR. and MRS. ERNEST J.
9 Ava Road *née* Harling
Receiving Day, Thursday
Clubs, Mr. 30-55

GRANT-SUTTIE, LIEUT.-COL. and MRS. G. L. P. *née* Gooderham
30 Edmund Avenue
Clubs, Col. 1-3-8-12-14-43-54-55-64-72-72a-75-90, Junior Naval and Military Club, Royal Societies Club, London, Eng.
Clubs, Mrs. 72a-78, and Niagara Falls Country Club, New York

GRANT, MRS. ALFRED D.
35 Baby Point Crescent *née* Thompson
Miss M. Irene Grant Clubs Boulevard
Clubs Mrs. 85 and Baby Point Club [Club

GRANT, REV. and MRS. ANDREW S.
25 Cluny Drive *née* Wetherald
Miss Caroline Grant

GRANT, MR. and MRS. GIDEON
48 Nanton Avenue *née* Kayler
Clubs, Mr. 40

GRANT, MR. and MRS. W. G. FRASER
20 Highland Avenue *née* Scholfield
Clubs, Mr. 9-17-49-80
Clubs, Mrs. 9-30-70-Junior League

GRANT, MRS. D. INGLIS
1 Clarendon Crescent *née* Dennis
Mr. Douglas Irving Grant

GRANT, MR. and MRS. MELVILLE
515 Spadina Road *née* Ridout
Miss D. Jane Grant Clubs 78
Clubs, Mr. 78-91-
Clubs, Mrs. 70-78

GRANT, MR. and MRS. RUSSEL R.
58 Poplar Plains Road *née* Spence
Summer Residence, "Forebank," Cherrywood, Ont.
Clubs, Mr. 42-59-60-91

GRANT, MR. and MRS. PERCY
52 Castle Frank Crescent *née* Dunham
Miss Beverley Grant
Mr. William J. Grant Clubs, 55
Clubs, Mr. 1-55-59 Clubs, Mrs. 59

GRANT, MR. and MRS. WILLIAM
16 Ancroft Place [JAMES *née* Gooderham
Clubs, Mr. 55-70

GRANT, MRS. WILLIAM L.
7 Prince Arthur Avenue *née* Parkin
Miss Margaret Grant
Miss Charity Grant
Miss Alison Grant

GRASETT, MRS. ARTHUR W.
18 Meredith Crescent *née* Hewett
Summer Residence, Georgian Bay
Major Sydney H. B. Grasett
Clubs, Mrs. 70-73
Clubs Major 14-17-55-70

GRASETT, MRS. FREDERICK LE MAITRE *née* Todd
7 Forest Hill Road
Mr Elliot Thornton Grasett, Blair, Ont.
Clubs, Mrs. 70

GRASS, MR. and MRS. ROBERT E.
179 Teddington Park *née* Hamilton
Miss Sally Grass Clubs 78
Mr. William Hamilton Grass Clubs 49
Clubs, Mr. 34-49

GRAY, MR. and MRS. ARTHUR G.
18 Strathallan Blvd. *née* Gooderham
Clubs, Mr. 49 Clubs, Mrs. 72

GRAY, MR. and MRS. ROBERT A. L.
7 Pinehill Road *née* Canniff
Miss Molly Gray Clubs, 79-81
Miss Bonnie Gray Clubs 79
Miss Ruth Gray Clubs 79
Mr. Robert H. R. Gray Clubs Ski Club
Miss Gretchan F. Gray
Clubs, Mr. 51-79, and Electric Club
Clubs, Mrs. 79-81 and Heliconian Club

GRAY, MR. and MRS. FREDERICK H.
51 Spencer Avenue *née* Moore
Mrs. Alasdair Fraser
Dr. Harris Gray
Clubs, Mr. 12-17 Clubs, Mrs. 23-87-89

GRAY, MR. FRANK M. (K.C.)
12 Lynwood Avenue
Mrs. James W. Ritch Clubs 8-70
Clubs, Mr. 5-12-66-70

GRAY, MR. ROBERT M.
45 Maple Avenue
Miss Jessie Gray
Clubs, Mr. 20-34-49-70

GRAY, MR. and MRS. V. EVAN
64 Strathallan Boulevard *née* Denovan
Clubs, Mr. 3-12-54-64-91 Clubs, Mrs. 81

GRAY, MR. and MRS. WILLIAM S.
123 Douglas Drive *née* Cook
Clubs, Mr. 20-49-51-64
Clubs, Mrs. 49

GRAYDON, MR. and MRS. ALLAN R.
21 Admiral Road *née* Palmer
Clubs, Mrs. 70-80 Clubs, 8-30

GRAYDON, MR. and MRS. EDWIN A.
20 Highbourne Road *née* McBurney
Clubs, Mr. 74-75

GRAYDON, MISS MILDRED
Alexandra Palace
Mr. Allan R. Graydon, 21 Admiral Road
Mr. Edwin A. Graydon, 18 Browside Ave.
Clubs, Miss 89-91

GREEN, MR. and MRS. BYRON M.
188 Balmoral Avenue *née* Hughes
Summer Res., Glen Eagle, Haliburton
Clubs, Mr. 1-8-12-14-20-30-43-90
Clubs, Mrs. 8-30-31

GREEN, MR. and MRS. JOHN C.
69 Roxborough Drive *née* Rowell
Summer Res., Cedarhurst, Lake Simcoe
Winter Res.. "Cragnook" Bermuda
Mrs. (Dr.) Gordon W. Armstrong
Clubs 33 and Cedarhurst Golf Club
Mrs. (Dr.) W. Wray Barraclough
Clubs, Mr. 55, Cedarhurst Golf Club and Belmont Manor Golf Club, Bermuda
Clubs, Mrs. 55 and Belmont Manor Golf Club. Bermuda

GREEN, MR. and MRS. C. BREMNER
187 Inglewood Drive *née* Baillie
Clubs, Mr. 9 and Oakville Golf Club
Clubs, Mrs. 25-30-31 Oakville Golf Club

GREEN, MR. and MRS. WILLIAM J.
3 Whitney Avenue *née* Morden
Summer Res., "Wahawin," Lake of Bays
Mr. Winthrop Green, St. James Court Apartments, St. Clair Avenue West
Dr. Carlton Green Clubs 20
Clubs, Mr. 17-34-40
Clubs, Mrs.87-89

GREENE, MR. and MRS. HAROLD A.
225 Rosedale Heights Drive *née* Haycraft
Clubs, Mr. 20-34-55
Clubs, Mrs. 20

GREENE, LIEUT. and MRS. R. LESLIE
124 Lawton Boulevard *née* Jouin
Clubs, Mr. 49-80
Clubs, Mrs. 8

GREENING, MR. and MRS. WILLIAM
221 St. George Street [S.
Mrs. Arnold C. Matthews
Clubs, Mr. 5-8-55-70-72-74-90

GREENSHIELDS, MR. and MRS. GEORGE A. *née* Crockett
133 East Roxborough Street
Mr. Robert Greenshields Clubs 59
Miss Sylvia Jean Greenshields
Clubs, Mr. 40 Clubs, Mrs. 23

GREENSHIELDS, MR. and MRS. DAVID
48 West Roxborough Street [P.
Clubs Mr. 23 Clubs Mrs. 23-31

GREENWAY, MR. and MRS. ERNEST E.
118 Old Forest Hill Road *née* Dorland
Mrs. Melville George, Castleknock Rd.
Mr. Ernest Greenway Jr., Burnaby Blvd.

GREENWOOD, MR. and MRS. JAMES M.
44 Wychwood Park
Summer Res., "Waters Meet" Clarkson

GREER, LIEUT.-COL. and MRS. RICHARD H. *née* Walsh
49 Nanton Avenue
Clubs, Lieut.-Col. 1-14-59
Club, Mrs. 9-59-72a

GREEY, MR. STEPHEN M.
58 Russell Hill Road
Clubs, Mr. 70-72

GREEY, MR. and MRS. PAUL B.
5 Millbank Avenue *née* Campbell
Clubs, Mr. 8-70 Clubs Mrs. 70-72

GREEY, DR. and MRS. PHILLIP
3 Dunloe Rd. [HARVEY *née* Harris
Clubs, Dr. 70-80

GREGG, MR. and MRS. ALFRED H.
666 Huron Street *née* McMeehan
Mr. Ian Gregg Clubs 55
Clubs, Mr. 34-55

GREGORY, MR. and MRS. WALTER D
Montacute, Oakville *née* Pattullo
Mr. Goldwin Gregory
Miss R. Hilda Gregory Clubs 73
Miss Jean L. Gregory Clubs Oakville
Clubs, Mr. 12-34-40-55 [Golf Club
Clubs, Mrs. 73-86

GREIG, MR. and MRS. WILLIAM E.
44 Binscarth Road *née* Blaylock
Mr. William Ewart Greig
Mr. Allan Kenneth Greig Clubs 55
Miss Jean Greig Clubs 30
Dr. Fraser McMurray Greig
Dr. Charles Herbert Greig

GREIG, MR. EDWARD R.
81 Lonsdale Road
Miss Margaret Greig Miss Anna Greig
Clubs, Mr. 5-12-55-66-70

GREIG, MR. and MRS. W. EWART
20 Chudleigh Avenue *née* Britt
Summer Residence, Sparrow Lake
Mr. William Ewart Greig
Clubs, Mr. 55-91

GRIER, MR. (K.C.) A. MONRO
61 Elm Avenue
Clubs, Mr. 3-5-12-17-69 and Rideau Club, Ottawa

GRIER, SIR WYLY. (P.R.C.A., D.C.L.) "The Studio" [and LADY *née* Dickson
6 Crescent Road
Summer Residence, Stoney Lake
Clubs, Sir 3-5-12-44-69 and Progress Club

GRIERSON, MR. and MRS. HARRY W.
109 Douglas Drive *née* Brown
Clubs, Mr. 51-57-64 Clubs, Mrs. 57

GRILLS, MR. and MRS. THOMAS O.
641 Spadina Road *née* Le Roy
Clubs, Mr. 72a-91

GRIFFIN, MR. and MRS. GEORGE R.
51 Elm Avenue *née* Collins
Mr. George R. Griffin, Jr.
Clubs, Mr. 29-40-43

GRIFFIN, MR. and MRS. SCOTT
5 Clarendon Avenue *née* Mackenzie
Summer Res., Balsam Lake, Kirkfield
Mr. Gilbert Griffin
Clubs, Mr. 49-72-80 Clubs, Mrs. 23-8

GRIFFITH, MR. and MRS. SAMUEL S.
49 Playter Boulevard *née* James
Mrs. Arthur Green, Hamilton, Ont.
Mr. Malcolm Griffith, 14 Chilton Road
Clubs, Mr. 59 aud Beavermeadow Hunt Club, St. Andrews East, Montreal
Clubs, Mrs. 59

GROUT, MR. and MRS. F. LAURENCE
2 Rosedale Road [JONES *née* Sarney
Summer Residence, "The Bungalow," Maitland-on-the-St. Lawrence
Clubs, Mr. 1-14-71-72 Oakville Golf Club
Clubs, Mrs. 69-71

GROVER, MRS. G. A.
680 Huron Street *née* Irwin
Major George A. Grover, 35 Spadina Rd.
Clubs, Major 12-14-55-70-80
Capt. John C. Grover
Clubs, Capt. 1-12-14-63-80

GRUBB-DUNINGTON, MR. and MRS.
33 Astley Avenue [H. B. *née* Dunington
Clubs, Mr. 3-5-78-91
Clubs, Mrs. 32-86

GRUBBE, MR. and MRS. TALBOT P.
21 De Lisle Avenue *née* Steele
Mr. David C. Grubbe Clubs 83
Miss Catharine S. Grubbe
Clubs, Mr. 12-83
Clubs, Mrs. Home Musical Club

GUEST, MR. and MRS. WILLIAM H.
2440 Queen Street East *née* Heinrich
Mr. Oswald B. Guest, 421 Eglinton W. Clubs 59
Mr. William C. Guest, 26 Neville Park Boulevard
Mrs. A. Maurice Fitzgerald, 161 Neville Park Boulevard
Clubs, Mr. 59 Clubs, Mrs. 59

GULLEN, DR. JOHN B. and DR. AUGUSTA *née* Dr. Augusta Stowe
461 Spadina Avenue
S. Res.," Stowe Island," Lake Joseph
Clubs, Dr. J. B. 5-12-17-44-59 Muskoka Golf Club, Life Member Academy of Medicine and Member of Western Hospital Board
Clubs, Dr.A. 12-32-80-81-83-86-Honorary Life Member NationalCouncil of Women, Life Member Local Council of Women, Victoria Alumnae, Life Member Medical Alumnae of the Toronto University, Toronto Western Hospital Board

GULLEN, MR. FREDERICK C.
323 Indian Road
Clubs, Mr. 12-27-33

GUNDY, MR. and MRS. N. FREDERICK
23 Oriole Road *née* Smeaton
Summer Residence, Royal Muskoka
Clubs, Mr. 30-40-64

GUNDY, MR. and MRS. HENRY W.
173 Spadina Road *née* Mackay
Summer Residence, Grand Bend, Lake Huron
Mr. Edward M. Gundy [
Mr. H. Pearson Gundy
Mr. William T. Gundy Clubs 78
Miss Mary Elizabeth Gundy
Miss Julia Grace Gundy
Clubs, Mr. 30-40-83

GUNDY, MR. and MRS. CHARLES R.
9 Ridge Drive Park *née* Buttery
Clubs, Mr. 12-64

GUNDY, MR. and MRS. J. HARRY
43 Russell Hill Road *née* Clarke
Receiving Day, Thursday
Mr. Charles L. Gundy Clubs 9-30-72a
Mrs. Dr. Harold Rykert Clubs 31-70
Clubs, Mr. 12-30-34-40-55-70-72a-90
Montreal Club, Rideau Club, Ottawa, Mount Bruno Club, Montreal
Clubs, Mrs. 30-31-72-73

GUNDY, MR. and MRS. SAMUEL BRADLEY *née* Berthold
50 Chestnut Park Road
Summer Residence, Grimsby
Miss Caroline Gundy
Mrs. J. H. Thomson, 41 Kilbarry Road
Clubs, Mr. 5-34-49-83

GUNDY, MRS. WILLIAM P.
4 Hawthorne Gardens *née* Simpson
Receiving Day, Thursday
Clubs, Mrs. 30-78

GUNN, MR. EDMOND
26 Dunbar Road
Miss Jean Gunn Clubs 91
Clubs, Mr. 17-55-64-91

GUNN, MRS. ANDREW
125 Dunvegan Road *née* Douglas
Mr. Andrew D. Gunn
Mr. Donald R. Gunn
Miss M. Douglas Gunn

GUNN, MR. and MRS. HUGH A.
58 West Woodlawn Avenue *née* Stewart
Mr. Gordon Gunn Clubs 20-33
Clubs, Mr. 20-33
Clubs, Mrs. 33

GUNN, BRIG.-GEN. (C.M.G., D.S.O. V.D.) and MRS. JOHN A.
3 Rosedale Road *née* Housser-Parsons
Summer Residence, Beaverton
Mrs. Gordon Sparling Clubs, 30
Mrs. D. Moffat Dunlap Clubs, 30-70-78
Mr. Donald D. Gunn Clubs, 9-30-74
Mr. Montgomery Gunn Clubs 9-74
Clubs, Brig.Gen. 3-12-14-17-30-34-55-64 and St. James' Club, Montreal ; Royal Montreal Golf Club Clubs, Mrs. 20

GURNEY, MRS. CROMWELL
33 Oriole Parkway *née* Meyer
Mr. Edward Gurney Clubs 8-91
Miss Helen Gurney Clubs 72a
Miss Jocelyn Gurney Clubs 8-78
Clubs, Mrs. 72

GWYNNE, MR. and MRS. WILLIAM D.
27 Dunbar Road *née* Cockburn
Miss Sophie Gwynne
Clubs, Mr. 80
Clubs, Mrs. 72-73

GURNEY, MR. and MRS. E. HOLT
347 Walmer Road *née* Sutherland
Miss Nancy Gurney Clubs 30
Clubs, Mr. 12-30-34-51-66-74-80
Clubs, Mrs. 9-30

GZOWSKI, LIEUT-COL. and MRS. HAROLD N. *née* Morgan
63 Wells Hill Avenue
Mr. Harold E. Gzowski
Miss Joy Gzowski
Miss Beth Gzowski
Clubs, Col. 14
Clubs, Mrs. Speranza Musical Club

H

HAAS, MR. and MRS. KARL E.
21 Dunvegan Road *née* Candee
Clubs, Mr. 72-75-80

HAAS, MR. and MRS. MAX S.
281 Russell Hill Road *née* Innes
Clubs, Mr. 43-49-72-72a-80
Clubs, Mrs. 72

HAAS, MR. and MRS. STEPHEN
180 St. George Street *née* Hees
Mr. George Haas Clubs 72
Mr. Max Haas Clubs 49-72
Mrs. Karl E. Haas
Clubs, Mr. 43-55-72-72a-90

HACHBORN, MR. and MRS. EDWARD G.
131 South Drive *née* Habkirk
Mr. Edward W. Hachborn
Mr. Robert G. Hachborn
Clubs, Mr. 40-67

HADDEN, MR. and MRS. JOHN
254 Glenrose Avenue *née* White
Clubs, Mr. 70 Clubs, Mrs. 85

HAHN, MR. and MRS. PAUL
7 Lynwood Avenue *née* Delamere
Clubs, Mr. 3-5-55-72a and Oakville Golf Club

HAHN, MAJOR, (D.S.O., M.C.) and MRS. JAMES E. *née* McLagan
404 Russell Hill Road
Clubs, Major 20-43-55-66 Clubs, Mrs. 20

HAIG, MR. and MRS. DAVID C.
257 Russell Hill Road *née* Muirhead
Mr. Gordon Carruthers Haig
Mr. Douglas Muirhead Haig
Clubs, Mr. 12-33-40-55
Clubs, Mrs. 20

HAINES, MR. and MRS. JAMES A.
467 Spadina Road
Summer Residence, Niagara-on-the-Lake
Mr. James Alexander Haines Clubs 55
Miss Dorothy Haines
Mr. Arthur Haines Clubs 55
Clubs, Mr. 20-27-33-40

HAINES, MR. (R.C.A.) and MRS. FREDERICK *née* Moorehouse
Principal, Ontario College of Art
Summer Residence, Thornhill
Mr. Gordon Hoover, St. Catharines
Clubs, Mr. 5-51-67-68
Clubs, Mrs. 67-68

HAIR, DR. and MRS. CHARLES H.
287 Forest Hill Road *née* Rose
Mr. Hugh Charles Hair
Mr. William Patrick Hair
Miss Kathleen Hair
Clubs, Mr. 3-17-20-26-27-55-91
Clubs, Mrs. 20-89-91

HALBUS, MR. and MRS. FRANK W.
262 St. George Street *née* Ballantyne
Summer Residence, Go-Home Bay
Clubs, Mr. 12, and Madawaska Club, University of Toronto
Clubs, Mrs. 23 and Toronto Travel Club

HALDENBY, MR. and MRS. CHARLES N.
64 Kendal Avenue *née* Trotter
Summer Res., Spook Island, Rice Lake
Major Eric Haldenby (M.C.)
Mr. Norman Haldenby Clubs, 7-74
Miss Doris Haldenby
Mrs. Harold Roberts
Miss Grace Haldenby
Miss Ruth Haldenby
Clubs, Mr. 8-42 Clubs, Mrs. 23

HALDENBY, MAJOR (M.C.) and MRS. ERIC W. *née* Hamilton
70 Crescent Road
Clubs, Major 9 Clubs, Mrs. 72-80

HALES, (K.C.) MR. and MRS. JAMES
165 Rose Park Drive *née* Scoley
Clubs, Mr. 12-17-20-54 Clubs, Mrs. 20

HALL, MR. and MRS. CHARLES C.
210 Forest Hill Road *née* Grant
Mr. C. Peter Hall Clubs 55
Clubs, Mr. 34-55
Clubs, Mrs. Ancaster Club, Hamilton

HALL, MR. and MRS. EDWARD GRANT
44 Heath Street East *née* Chestnut
Receiving Day, Wednesday

HALL, MRS. HERBERT D.
288 Forest Hill Road *née* Lawson
Clubs, Mrs. 9-49 and Muskoka Lakes Country Club

HALL, MR. and MRS. JOHN B.
11 Glencairn Avenue *née* Martin
Clubs, Mr. 20-40-68 Clubs, Mrs. 20

HALL, MR. and MRS. IRVING C.
87 Crescent Road *née* Hanna
Clubs, Mr. 20-34-1 and Caledon Club
Clubs, Mrs. 20-30 and Caledon Club

HALL, MR. and MRS. THOMAS H.
109 Warren Road *née* Webb
Mr. Douglas B. Hall
Mrs. John J. Cawthra
Miss Isabel Hall Clubs 7-31
Miss Phyllis Hall Clubs 7
Clubs, Mr. 12-34-70
Clubs, Mrs. Briars Golf Club

HALL, MR. ARTHUR F.
180 Crescent Road
Miss Ethel Hall
Miss Bertha Hall Clubs, Mr. 12-20-59

HALLAM, MAJOR and MRS. T. DOUGLAS
66 Garfield Avenue *née* Wildridge
Summer Residence, Muskoka
Mr. Douglas Hallam, Jr.
Mr. Lawrence B. Merrell
Clubs, Mr. 5-43-44-47-72
Clubs, Mrs. 9-23-44-47-89

HALLIGAN, MR. and MRS. SYLVESTER
5 High Park Boulevard [C. *née* Breen
Clubs, Mr. 29-40-43

HALLORAN, MR. and MRS. EDWARD J.
403 Palmerston Boulevard *née* Hanlon
Summer Residence, Jackson's Point
Mr. Claude Halloran
Dr. Harold Halloran
Mrs. W. J. Arthur Fair
Clubs, Mr. Briars Golf and Country Club

HALSTEAD, MR. and MRS. ALBERT G.
79 Belsize Drive *née* Fraser
Clubs, Mr. 20

HALSTED, MR. and MRS. TRACEY A.
166 Warren Road *née* Murphy
Miss Mary Jane Halsted Clubs 78
Clubs, Mr. 12-40 Clubs, Mrs. 87

HALVERSON, MR. and MRS. ALFRED
61 Hillholme Road [E. *née* Munson
Mr. Raymond A Halverson
Mr. Lloyd Halverson Clubs, 30
Clubs, Mr. 20 Clubs, Mrs. 20 and American Women's Club

HAMBLY, MR. GEORGE W.
130 Balmoral Avenue
Miss Marion Hambly
Mr. Louis R. Hambly, Montreal
Clubs, Mr. 82 and Montreal Club

HAMILTON, MR. and MRS. CHESTER
6 Frank Crescent [B., Jr. *née* Stupart
Clubs, Mrs. 81

HAMILTON, MR. CHESTER B.
43 Madison Avenue
Mr. Chester B. Hamilton Jr., Castle Frank
Miss Myra Hamilton [Cres.
Clubs, Miss M. 3-79-81-87

HAMILTON, MR. and MRS. DONALD
54 St. Leonard's Avenue *née* Irish
Clubs, Mr. 34-43-55-72a
Clubs, Mrs. 30-78-86

HAMILTON, MR. and MRS. GREY
Second Street, Oakville *née* Wilson
Clubs, Mr. 34 Clubs, Mrs. 30

HAMILTON, MR. HENRY K.
63 Farnham Avenue
Miss Mary G. Hamilton
Clubs, Mr. 8-17-72

HAMILTON, MR. and MRS. LAUCHLAN A. *née* Bodington
30 St. Joseph Street
Summer Res., "Glen Leven," Lorne Park
Miss Isobel Hamilton
Clubs, Mr. 27-33 [Society
Clubs, Mrs. Friends of Italy and Bach

HAMILTON, MRS. ROBERT B.
583 Jarvis Street *née* Pellatt

HAMILTON, MR., (M.A.), RICHARD J.
494 Russell Hill Road
Summer Residence, 6 Chippawa Avenue, Island Park
Miss Doris Hamilton Clubs 69
Miss Phyllis Hamilton Clubs 69
Mr. John H. Hamilton Clubs 55
Clubs, Mr. 55

HAMILTON, MR. and MRS. WILLIAM A.
42 Cluny Drive *née* Bertram
Mr. Murray B. Hamilton
Mr. Sidney Hamilton, 60 Glengowan Rd.
Miss Beatrice Hamilton
Miss Ruth Hamilton Clubs 74
Miss Eleanor Hamilton
Mr. Douglas Hamilton
Clubs, Mr. 34-63

HAMILTON, MR. and MRS. URIAS C.
19 Baby Point Crescent *née* Hellson
Mrs. John Pritchard, 439 Parkside Drive

HANNA, MR. WILLIAM B.
69 Hillholme Road
Miss Margaret (Peggy) Marian Hanna
Clubs, Mr. 3-9-14-34-43-49-55-66-72a

HANNA, MR. and MRS. JOHN B.
79 Lawrence Avenue East *née* Mason
Clubs, Mr. 12-17 Clubs, Mrs. 87

HANNA, MR. and MRS. DAVID B.
37 Cluny Drive *née* Garland
Mrs. Irving C. Hall
Mrs. H. L. Allward
Clubs, Mr. 1-33-34-53-55-66-72-90
Clubs, Mrs. 31-73-86

HANNAH, MRS. WILLIAM G.
15 South Drive *née* Barker
Dr. Beverley Hannah Clubs 63-74-80
Mr. George D. Hannah
Mrs. John T. Stirrett, 9 Cluny Avenue

HANSON, MR. FREDERICK CHARLES
"Claridge" 1 Clarendon Avenue
Mrs. Ian Wilson, 18 Edmund Avenue
Mr. Telfer Hanson Clubs 49
Clubs, Mr. 49-64

HARCOURT, MRS. FREDERICK W.
179 Poplar Plains Road *née* MacKenzie
Miss Ella M. Harcourt Clubs 70-87-89
Major Richard M. Harcourt Clubs 70-80
Clubs, Mrs. 55-70-89

HARCOURT, MAJOR and MRS. RICHARD M. *née* Gouinlock
65 Dalewood Road
Summer Residence, Georgian Bay
Mr. John Gouinlock Harcourt
Clubs, Major 3-25-70-80
Clubs, Mrs. 8

HARDIE, MR. and MRS. GEORGE A.
410 Richview Avenue *née* Harnett
Summer Residence, Centre Island
Clubs, Mr. 26-64

HARDING, MRS. C. VICTOR
735 Avenue Road *née* Monypenny
Summer Res., Eastbourne, Lake Simcoe
Mrs R. A. Bradshaw, Windsor
Miss Dorothy F Harding Clubs 31
Mrs. C. Powell Bell Clubs, Mrs. 23
Mr. C. Malvin Harding, Brantford
Miss Mary V. Harding Clubs 30

HARDY, LIEUT.-COL. (M.D.) and MRS. ETHELBERT B. *née* Kerr
88 Dunvegan Road
Mr. Donald Kerr Hardy Clubs 20
Clubs, Dr. 14-49-20 Clubs, Mrs. 20

HARDY, MR. and MRS. HARRY R.
34 Oriole Road *née* Palmer
Summer Residence, Grimsby Beach
Clubs, Mr. 20-27 Clubs, Mrs. 20-27
and Deer Park Golf Club, Grimsby

HARDY, DR. (B.A., D.Paed. O.B.E.) and MRS. EDWIN A. *née* Everett
124 Duplex Avenue
Dr. Florence McConney (B.A., M.B.)
Clubs, Mr. 3-5 Clubs, Mrs. 87

HARDY, MR. ARTHUR J.
266 Russell Hill Road
Summer Res , Lake Rosseau, Muskoka
Clubs, Mr. 34-55 and Muskoka Lakes
Golf and Country Club

HARGRAFT, MR. and MRS. ALAN A.
182 Douglas Drive *née* Malone
Clubs, Mrs. 30

HARGRAFT, MR. and MRS. GEORGE N.
29 East Heath Street *née* Harling
Clubs, Mr. 3-12-17-34-55-64

HARGRAFT, MR. and MRS. LAWRENCE G. *née* Ponton
9 Dinnick Crescent
Clubs, Mr. 12-17-20-49-55-64

HARGRAFT, MR. and MRS. WM. H.
222 Balmoral Avenue *née* Holmested
Mr. William S. Hargraft, Empire, Ont.
Clubs, Mr. 70 Clubs, Mrs. 70-73

HARGRAFT, MR. and MRS. W. MacNACHTAN *née* Murray
368 Russell Hill Road
Clubs, Mr. 8-12-14-34-49-55-64
Clubs, Mrs. 8-30

HARKNESS, MR. and MRS. GEORGE R.
75 Crescent Road *née* Curtin
Clubs, Mr. 40-59

HARMAN, MR. M. DAVIDSON
Windsor Arms Hotel
Clubs, Mr. 55-70

HARPER, MR. and MRS. JOHN R.
15 Castle Frank Crescent *née* Leslie
Clubs, Mr. 20-33-55-59
Clubs, Mrs. 20-86-89

HARRINGTON, MR. and MRS. LESLIE J.
126 Dunvegan Road *née* Bowman
Mr. Altan L. B. Harrington
Clubs, Mr. 33-20 Clubs, Mrs. 20-33

HARRIS, MR. and MRS. CHESTER J.
54 Bernard Avenue *née* Knox
Clubs, Mr. 66-70 Clubs, Mrs. 70-72

HARRIS, MRS. ANDREW D.
131 Jameson Avenue *née* Dods
Mrs. Claude V. Weir
Mrs. C. J. Hewitt, 20 Elora Road
Clubs, Mrs. 30

HARRIS, MR. and MRS. BURTON SHENSTONE *née* Parsons
35 Walmer Road
Mrs. Melville Bradshaw
Mrs. Roy L. Kellock
Clubs, Mr. 3-30-34 Clubs, Mrs. 30-31-89

HARRIS, MR. and MRS. FRANK STRACHAN *née* Maley-Weagant
273 Heath Street East
Dr. C. Strachan Harris
Clubs, Mrs. 86-87

HARRIS, MR. and MRS. HERBERT H.
Alexandra Palace, 610 University Avenue
Summer Residence, Niagara-on-the-Lake
Mrs. Paul W. Matthews, 69 Hudson Dr.
Clubs, Mr. 3-20-49 Clubs, Mr. 78-89

HARRIS, MR. and MRS. FRANK H.
50 St. Andrew's Gardens *née* Park
Clubs, Mr. 33 Clubs, Mrs. 23-33-87

HARRIS, MR. and MRS. FREDERICK K.
4 Cornish Road *née* Preston
Mr. Wilson Harris Clubs 59
Miss Muriel Harris
Miss Mary Harris
Clubs, Mr. 59 and Progress Club

HARRIS, MRS. JAMES
1 Clarendon Avenue *née* Wagstaff
Summer Residence, Port Credit
Miss Leone A. Harris Clubs 9-20-30-81
Mr. David W. Harris Clubs, 9-30
Miss Eileen R. Harris Clubs, 9-30
Mr. J. Marston Harris Clubs 9-30
Mr. Kenneth S. Harris Clubs 9
Clubs, Mrs. 3-9-20-30-86-87

HARRIS, MR. (M.P.) and MRS. JOSEPH H. *née* Mitchell
273 Glen Manor Drive East
Miss Dorothy Jane Harris Clubs 59
Clubs, Mr. 1-34-59 Clubs, Mrs. 59

HARRIS, MR. and MRS. LEWIS G.
"Pinegrove," Woodbridge *née* Hunter
Summer Res., "Coldblow," Cobourg
Mrs. Philip Greey, 3 Dunloe Road
Mr. Goodwin Read Harris, 498 St. Clair East Clubs 55-63
Clubs, Mrs. Knickerbocker, Theatre-Goers and Mozart Club, New York.
Clubs, Miss, Cobourg Golf Club

HARRIS, MR. and MRS. LAWREN
1 Ava Crescent *née* Phillips
Mr. Lawren P. Harris
Clubs, Mr. 3-5-44-72
Clubs, Mrs. 23-73-89-91

HARRIS, MR. and MRS. ROLAND C.
10 Neville Park Boulevard *née* Ingram
Mrs. J. W. Reid
Mr. Roland Allen Harris Clubs 59-80
Clubs, Mr, 34-59 and Caledon Club
Clubs, Mrs. 23

HARRIS, MR. and MRS. SAMUEL
189 Dunvegan Road *née* Currie
Summer Residence, Harris Lake, South Maganetawan, Ont.
Clubs, Mr. 20-34-55-64
Clubs, Mrs. 23-32-86-87-89 and Board of Western Hospital

HARRIS, MR. and MRS. WILLIAM H.
54 West St. Clair Avenue *née* Crighton
Mr. Frank Arwood Harris Clubs 33
Clubs, Mr. 34-49

HARRIS, MRS. WALTER C. R
King Edward Hotel *née* McLaren
Miss Jean Harris Clubs Junior League
Mrs. George Rutledge Clubs 23-25-68
Mrs. F. J. Blair, 91 Alexandra Boulevard
Mr. Walter McLaren Harris Clubs 68
Clubs, Mrs. 8-87

HARRIS, DR. and MRS. WILBUR H.
113 St. Clair Avenue West *née* Chandler
Dr. Charles Harris, Tyndall Avenue
Mr. Howard Harris, Winnipeg
Mr. Paul Harris, 91 Glenrose Avenue
Clubs, Dr. 40 Clubs, Mrs. 73

HARRISON, MR. and MRS. FRANK A.
130 Forest Hill Road *née* Scully
Mr. Bruce Harrison Clubs 74
Clubs, Mr. 8-74 Clubs, Mrs. 8-72-73

HARRISON, MR. and MRS. FRANK O.
30 Admiral Road *née* Madill
Summer Res., "Summerholme Cottage," [Beaverton
Clubs, Mr. 55-68-91

HARRISON, MR.and MRS. KENNETH J.
56 Old Forest Hill Road *née* Rennie
S. R., Gold Medal Farm, Milliken, Ont.
Clubs, Mr. 20 Clubs, Mrs. 20-49

HARRISON, MR. and MRS. MARC. M.
78 The Kingsway *née* Green
Mr.Joseph H.Harrison Clubs Delta Sigma [Phi
Mr. Charles N. Harrison
Clubs, Mr. Kappa Sigma Fraternity

HARSTON, MR. and MRS. WILLIAM A.
528 Palmerston Blvd. *née* Montgomery
Summer Residence, Stoney Lake
Mr. Clifford Harston
Mrs. E. G. Gowling, Ottawa
Clubs, Mr. 20 Clubs, Mrs. 23-86-87

HART, MAJOR (M.C.) and MRS. MELVILLE M. *née* Stewart
32 Crescent Road Clubs, Major 49-80

HART, MR. and MRS. R. WYLLIE
Riverview Drive *née* Sanford
Summer Residence, Algonquin Park
Mr. Jackson Sandford Hart
Miss Barbara Hart
Clubs, Mr. 49-80 Clubs, Mrs. 49-69

HART, DR. and MRS. JOHN S.
43 Indian Road Crescent *née* Lawson
Summer Residence, Carnarvon, Hali- [burton
Receiving Day, First Friday
Dr. John Lawson Hart, Nanaimo, Vancouver Island
Clubs, Dr. 12-17-47-Aesculapian Club

HART, MRS. RONALD R.
29 Hawthorne Avenue *née* Cromarty
Miss Janet Hart
Miss Kathleen Hart
Clubs, Mrs. 30

HART, MRS. SAMUEL R.
25 Willcocks Street *née* Wyllie
Receiving Day, Thursday
Mrs. William E. Gaillie
Mr. R. Wyllie Hart
Mr. Melville M. Hart Clubs, Mrs. 30

HARVEY, MR. and MRS. CHARLES J.
94 Kilbarry Road *née* Fowler
Mr. Warren G. Harvey Clubs 20-49
Clubs, Mr. 40-49-20-64 Clubs, Mrs. 20-49

HARVEY, MR. and MRS. DAVID W.
10 Shorncliffe Avenue *née* Butters
Receiving Day, Thursday
Miss Catherine Mary Harvey Clubs [20-78
Clubs, Mr. 12-18-20-55-91
Clubs, Mrs. 20-91

HARWOOD, MR. and MRS. HARRY S.
84 Admiral Road *née* Moyer
Summer Residence, Bala, Muskoka
Mrs. L. D. Carver, 98 Chaplin Crescent
Mrs. Wilfred H. Spearman, Montreal
Clubs, Mr. 34-51-55

HASTIE, MR. and MRS. WILLIAM J.
5 Ava Road *née* Carney
Clubs, Mr. 20-40-51-64-68 Clubs,Mrs. 20

HATCH, MR. and MRS. HARRY C.
38 Roxboro Drive *née* Carr
Mr. Carr Hatch Clubs 20-55-72a
Mrs. Thomas P. Krock, Madrid, Spain
Mr. Clifford Hatch Clubs 20-49-55
Clubs, Mr. 1-20-43-49-55-72a, Engineers' Club, Montreal; Royal St. Lawrence Yacht Club, Montreal and Havana Country Club, Havana Clubs, Mrs. 20

HAULTAIN, PROF. and MRS. HERBERT EDWARD TERRICK *née* Cronyn
156 Glencairn Avenue
Miss Muriel Haultain
Clubs, Prof. 18-34

HAWTHORNE, MRS. JOHN D.
"Oaklawn," *née* Clarke
94 West Heath Street [43-59-72a
Mr. John D. Hawthorne, Clubs 20-40-
Clubs, Mrs. 20-27-59-72a-72b

HAY, MR. and MRS. FRANK
40 Rose Park Drive *née* Colwell
Clubs, Mr. 20-30-64-12 Clubs, Mrs. 20-68

HAY, MR. and MRS. DOUGLAS D.
45 Glen Manor Drive née Read
Clubs, Mr. 82

HAY, MRS. EDWARD
43 Castle Frank Road *née* Oxley
Miss Marion Hay Clubs 72-78
Miss Ethel Hay Clubs 72-78
Clubs, Mrs. 73

HAY, MR. and MRS. RUTHVEN
156 Old Forest Hill Road *née* Ritchie
Mr. Burton Hay Clubs 82
Miss Jean Hay Clubs 23 and Women's Auxiliary Y.M.C.A.
Mr. Douglas Hay
Miss Lois Hay
Mr. Wallace Hay
Clubs, Mr. 20-64-82 and Toronto Flying Club; Canadian Club, New York
Clubs, Mrs. 23 and Women's Auxiliary Y.M.C.A.

HAY, MRS. JOHN D.
Alexandra Palace, *née* Hendrie
604 University Avenue
Mr. William Hendrie Hay, Montreal
Mr. Robert Hay, 53 Bernard Avenue
Mr. John Strathearn Hay, 252 Warren R.
Clubs, Mrs. 23-30-70-72-73-87-89

HAY, MR. and MRS. ROBERT
53 Bernard Avenue *née* Watson
Clubs, Mr. 8-70-72-80 Clubs, Mrs. 8-70-72

HAYES, MR. F. BARRY
"Donnybrook," Snowden Avenue
S. R., Dufferin Lake, Belfountain
Receiving Day, First Friday
Mr. Barry B. Hayes
Mr. Percy Dale Hayes
Mrs. Charles Augustus Moes
Mrs. Sydney J. Cragg
Mrs. Enrich de Udy Clubs, 72a
Mr. Charles W. Hayes, Lorne Park
Clubs, Mr. 12-17-66-72 and Caledon Mountain Club

HAYES, MR. and MRS. BARRY B.
"Glenmore," Snowden Ave. *née* Erskine
S. R., Kayak Island, Beaumaris
Receiving Day, Thursday
Clubs, Mr. 30-34-66 [Downs, Ireland
Clubs, Mrs. 30-49-72 and Royal County

HAYES, MR. and MRS. JOHN D.
15 Hillholme Road *née* McKenna
Miss Mary T. Hayes Clubs 20
Miss Cecilia Maureen Hayes Clubs 20
Clubs, Mr. 20-26 Clubs, Mrs. 20

HAYES, MR. and MRS. PERCY DALE
"Dalemar," *née* McGillivray
Snowden Avenue
Clubs, Mr. 8-34-66-72
Clubs, Mrs. 91

HAYES, MR. and MRS. EDWARD J.
133 Crescent Road *née* Fitzgibbon
Miss Louise Hayes Clubs 33
Miss Benny Hayes Clubs 33
Clubs, Mr. 33-55

HAYWOOD, MR. and MRS ARTHUR P.
407 Glencairn *née* Dorothy Bright Marks
S. R., 22 Hooper Ave., Centre Island
Clubs, Mr. 55-69 and Strollers Club
Clubs, Mrs. 49

HAZLEWOOD, DR. and MRS. JAMES F.
31 Inglewood Drive *née* Clemence
Receiving Day, Thursday
Mr. George Hazlewood
Mr. Tim Hazlewood
Mr. Frank Hazlewood
Clubs, Dr. 80

HEALY, DR. and MRS. JAMES J.
47 Wellesley Street *née* Forrester
Miss Lois Healy
Clubs, Dr. 59 Clubs, Mrs. 68

HEALY, MRS. MICHAEL
57 Clifton Road *née* Timmins
Summer Residence, Rideau Ferry, Ont.
Clubs, Mrs. 20-23

HEARNE, MAJOR and MRS. FREDERICK G. *née* Rae
Eglinton and Bayview Avenue East
Miss Mona Hearne [Clubs 55
Mr. Rea Hearne, 12 Weybourne Crescent
Mrs. David Larr, Fort Stoltenburg, Phil-
Clubs, Major 1-14-55-59-72 [lipine Island

HEARNE, MR. and MRS. F. RAE
12 Weybourne Crescent *née* Eason
Sum. Res., Henderson Harbor, N.Y.
Clubs, Mr. 55-72a
Club, Mrs. American Women's Club

HEARST, MR. and MRS. HOWARD VERNON *née* Reid
67 Weybourne Crescent
Clubs, Mr. 12-14

HEARST, SIR WILLIAM (K.C., LL.D., K.C.M.G.) and LADY *née* Dunkin
80 Glen Road
Mr. H. Vernon Hearst Clubs 12-14-17-55
Mr. W. Irving Hearst Clubs 12-55
Mrs. S. D. Archbold
Mrs. J. Royden Gilley
Clubs, Sir William 1-17-54-66-72
Clubs, Lady, 23-73

HEATH, MR. and MRS. N. BEVERLEY
124 Clifton Road *née* Taylor
Summer Residence, Bobcaygeon
Clubs, Mr. 69-83

HEATON, MR. and MRS. ERNEST
14 Summerhill Gardens *née* Attrill
Summer Res., Ridgwood, Pigeon Lake
Mr. Hugh Heaton, 95 Garfield Avenue
Dr. Thomas G. Heaton, 574 Huron St.
Miss Catherine M. Heaton
Clubs, Mr. 1-70 Clubs, Mrs. 73

HEDGES, LIEUT.-COL. and MRS. WILLIAM H. *née* Power
127 Welland Avenue
Miss Irene Hedges
Capt. Leigh S. Hedges
Mrs. William C. Leckie, 27 Errington Av.
Clubs, Col. 1-3-85 Clubs, Mrs. 3-23-85-86

HEDMAN, PROF. and MRS. T.
171 Old Forest Hill Road *née* Baity
Clubs, Prof. Hart House Clubs, Mrs. 81

HEEBNER, DEAN and MRS. CHARLES F.
56 Oriole Road *née* Kissam
Miss Edith M. Heebner

HEENAN, MR. and MRS. PETER F. JR.
206 Rosemary Road *née* Northgrave
Clubs, Mr. 20 Clubs, Mrs. 20-72a

HEENAN, HON. and MRS. PETER
420 Rosemary Road *née* Fawcett
Mr. Peter Heenan Jr. Clubs 20
Mrs. Nelson D. Porter, Ottawa
Mr. Wilbert Heenan
Miss Gertrude Heenan Clubs 72a
Mr. Warren Heenan

HEIGHINGTON, MR. and MRS. ANGUS C. *née* Nesbitt
22 East Woodlawn Avenue
Receiving Day, Monday
Miss Elizabeth Heighington Clubs 70
Mr. Edward Heighington Clubs 70
Mr. Angus Geoffrey Heighington
Clubs, Mr. 66-70 Clubs, Mrs. 73

HEIGHINGTON, CAPT. (K,C.) (M.P.P.) and MRS. WILFRID *née* Johnston
10 Hawthorne Avenue
Clubs, Capt. 66-69-72 Clubs, Mrs. 8

HEINTZMAN, MR. and MRS. GEORGE C.
500 Avenue Road *née* Hunter
Mr. G. Bradford Heintzman Club 9
Mr. Howard C. Heintzman Club 9
Mr. George T. Heintzman Clubs 9-20
Mrs. Goodwin Gibson, Jr.
Clubs, Mr. 20-30-34-55-91
Clubs, Mrs. 20-30

HEINTZMAN, MR. and MRS. G. BRADFORD *née* Wilson
"Deepdene" York Mills
Mr. Bradford Craig Heintzman
Miss Marilyn Anne Heintzman
Clubs, Mr. 9-12-30-34
Clubs, Mrs. 9-30-36-91

HEINTZMAN, MR. and MRS. ARMAND
Oakville *née* Foley
Summer Residence, Lake Simcoe
Clubs, Mr. 27-64 Clubs, Mrs. 86

HEINTZMAN, MR. and MRS. CHARLES T. *née* Truax
Sunnyside Farm, Thornhill, Ontario
Summer Residence, Sparrow Lake
Clubs, Mr. 9-12-17-20-26-27-30-72a
Clubs, Mrs. 20-31

HEINTZMAN, MR. and MRS. HOWARD C.
174 Warren Road *née* Howard
Clubs, Mr. 9-30 Clubs, Mrs. 30

HEINTZMAN, MRS. HERMAN
56 Parkwood Avenue *née* Spink
Mr. Charles T. Heintzman
Mrs. Lindsay Graham
Mrs. Arthur Edgar

HEINTZMAN, MRS. WILLIAM F.
78 Indian Grove *nee* Lloyd
Mrs. McCormack Clubs 30
Clubs, Mrs. 23-89

HELE, MR. and MRS. CARROLL C.
66 Kingsway Drive *nee* Telfer
Miss Mary Clare Hele
Mr. Gilbert Hele
Clubs, Mr. 1-29-57 Clubs, Mrs. 57

HELLIWELL, MR. GRANT
26 Burton Road
Miss Belle Fitzsimons
Miss Gene Fitzsimons Clubs 23

HELLMUTH, MR. (K.C.) and MRS. ISADORE F. *nee* Gamble
Residence, York Club
S. R., "Strathallen," Allendale
Mr. Harold I. Hellmuth
Mr. F. G. Hellmuth
Mrs. G. Lyon-Smith, 2 Harley Hill, Cathrick Camp, Yorkshire, England
Mrs. F. A. Wanklyn, "Villo Zato," Bethi Avenue Pellot St. Jean de Lux B.P. France.
Clubs, Mr. 66-72-74-80-90
Clubs, Mrs. 70-73

HELLMUTH, MAJOR and MRS. HAROLD
Meadonia Hotel *nee* Caldwell
252 Bloor Street West
Clubs, Major 80 Clubs, Mrs. 78

HENDERSON, MRS. CHARLES
24 High Park Boulevard *nee* Riordan
Mr. C. Brookfield Henderson Clubs 42-
Clubs, Mrs. 30-87 [49-80

HENDERSON, MR. and MRS. C. DOUGLAS *nee* Graham
127 Strathallan Boulevard
Miss Dorothy Henderson
Miss Lois Henderson
Clubs, Mr. 20-26-40-74
Clubs, Mrs. 3-20-74 and Wimodausis Club

HENDERSON, MRS. JOSEPH
155 Crescent Road *nee* Ewart
Miss Evelyn Henderson
Dr. Ernest M. Henderson, 9 Bedford Rd.
Prof. Velyien E. Henderson, 111 Admiral
Clubs, Mrs. 3-23 [Road

HENDERSON, DR. and MRS. ERNEST M.
9 Bedford Road *nee* Clarkson
Summer Res., "Gray Rock," Lake Joseph
Mr. E. Milan Henderson, 4 St. Edmunds
Mr. H. Andrew Henderson
Mr. Dugalda H. Henderson
Clubs, Mr. 8-69-72 Clubs, Mrs. 8

HENDERSON, MR. and MRS. J. LESLIE
27 Whitney Avenue *nee* Shaw
Miss Anne Henderson Clubs 78
Miss Virginia Henderson
Miss Jane Henderson
Clubs, Mr. 9-17-30-55-62
Clubs, Mrs. 9-23-30-72a-78

HENDERSON, MR. and MRS. LYMAN A.
35 Whitney Avenue *nee* Ryan
Clubs, Mr. 3-9-12-14-30-34-64
Clubs, Mrs. 9-30-78-89

HENDERSON, MRS. PERCY E.
"Purbrook," *nee* Robinson
Riverview Drive
Clubs, Mrs. 31-69-70-78

HENDERSON, MR. QUARTUS B.
195 Poplar Plains Road
Miss Eleanor Henderson
Clubs, Mr. 8-30-34-55

HENDERSON, MR. and MRS. ROBERT
25 Roxborough Drive *nee* Irwin
Mr. James Irwin Henderson
Clubs, Mr. 3-12-30-34, Assiniboia Club, Regina, Sask. Clubs, Mrs. 30

HENDERSON, MRS. SAMUEL
183 Jameson Avenue *nee* Sherin
Summer Residence, Stoney Lake, Ont.
Mrs. William R. Patterson, Melbourne
Mr. John Henderson [Australia
Clubs, Mrs. 33

HENDERSON, PROF. and MRS. VELYIEN E. *nee* Van der Smissen
111 Admiral Road
Clubs, Mr. 90 Clubs, Mrs. 8-81

HENDRIE, MR. and MRS. GEORGE C.
14 Strathearn Boulevard *née* Olmsted
Clubs, Mr. 66 Clubs, Mrs. 49

HENDRY, MR. and MRS. WILLARD D.
97 Wells Hill Avenue *nee* Snider
Miss Helen Hendry
Miss Muriel Hendry

HENDRY, MRS. GEORGE M.
104 Kilbarry Road *née* Kidney

HENDRY, COL. (V.D., D.S.O., B.A., M.B., F.R.S., F.R.C.S., Canada; F.C.O.G., England; F.A.C.S.) and MRS. WILLIAM B. *née* McMichael
286 Russell Hill Road
Summer Residence, Bala, Ontario
Mr. George A. Hendry
Clubs, Col. 3-12-14-49-55-88-90
Clubs, Mrs. 81-87-89

HENNING, MR. and MRS. WALTER
259 Warren Road [JOHN *née* Kraft
Mr. W. John Henning, Jr. Clubs 20-82
Miss Frieda Henning Clubs 3-20-47-82
Clubs, Mr. 20-82
Clubs, Mrs. 3-20-89

HENRY, HON. (M.P.P.)(LL.D) and MRS GEORGE S. *née* Pickett
Todmorden, R.R. 1
Mr. George William Henry
Mrs. Clarke E. Locke
Miss Helen Henry
Mr Thomas Patrick Henry
Clubs, Hon. 1-20
Clubs, Mrs. 73-86

HENWOOD, MR. and MRS. HARVEY B.
77 Hillholme Road *née* White
Summer Residence, Lake Mantou, Que.
Mr. Robert W. Henwood, Clubs, 20-91 and Laurentian Golf Club, St. Agathe Quebec
Clubs, Mr. 70-90-55-20-72 and Mount Royal, Montreal and Royal Montreal Golf Club
Clubs, Mrs. 20-91-Themis Club, Montreal 23-72-87-89 and Laurentian Golf Club St. Agathe, Quebec

HEPBURN, MR. and MRS. JOHN T.
183 Lyndhurst Avenue
Mr. John T. Hepburn, Jr.
Clubs, Mr. 64-85 and Strathcona Club

HEPPLESTON, MR. and MRS. JAMES
73 Harper Avenue *née* Brazeau
Clubs, Mr. 20 Clubs, Mrs. 20

HERGERT, MR. and MRS. L. K.
17 Burton Road *née* Thoms
Mr. Ray Henry Hergert
Clubs, Mr. 20-82

HERRIDGE, HON., and MRS. W. D.
Canadian Legation, *née* Bennett
1746 Massachusetts Avenue,
Washington, D.C., U.S.A.

HERINGTON, MR. and MRS. GORDON
125 Garfield Avenue *née* Box
Receiving Day, Thursday
Mr. G. Ross Herington
Clubs, Mr. 55 and Strollers Club

HERMANT, MR. and MRS. PERCY
212 Heath Street West *née* Morris
Clubs, Mr. 12-17-26 Clubs, Mrs. 87

HEWARD, CAPT. GEORGE C.
46 Poplar Plains Crescent
Clubs, Mr. 66-70-72

HETHRINGTON, MAJOR and MRS.
20 Elm Avenue [ERROL *née* Parsons
Mr. Thomas Errol Hethrington
Clubs, Mr. 3-12-14-17-49-55-66-72, Quebec Golf Club; Garrison Club, Que.; Junior Naval and Military Club, London and Cavalry Club, London, England
Clubs, Mrs. 49-72-89, Quebec Golf Club

HEWARD, MR. and MRS. STEPHEN A
31 Prince Arthur Avenue *née* Drury
Mr. W. E. Heward
Miss Gladys Heward
Mrs. W. P. Richardson
Mr. Charles Heward

HEYWOOD, MR. and MRS. PERCY K.
2 Brooke Ave., Ridley Park *née* Murray
Clubs, Mr. 64 Clubs, Mrs. 49

HEWITT, MR. and MRS. ARTHUR
10 Roxborough Drive *née* Westman
Miss Edythe E. Hewitt Clubs 20-68
Mr. Gordon W. Hewitt (B.A.) Clubs 17-64
Clubs, Mr. 3-12-17-20-30-34-54-90 [-69
Clubs, Mrs. 23

HEZZELWOOD, MRS. OLIVER
192 Lowther Avenue *née* Annis
Mrs. Norman S. Clark
Clubs, Mrs. 87

HICKS-LYNE, MISS WINIFRED
576 Jarvis Street *née* Eales
Mr. R. Temple Hicks-Lyne, Peterborough

HIGGINS, MR. and MRS. STAFFORD
140 Madison Avenue *née* Byrnes
Miss Bunnie Higgins
Mr. Frank Higgins Clubs 72a
Mr. Paul Higgins Clubs 72a
Clubs, Mr. 20-29-43 Clubs, Mrs. 29

HIGGINBOTTOM, MR. CHARLES E.
403 Brunswick Avenue
Clubs, Mr. 40-59 and Faculty Union of University of Toronto

HIGGINS, MR. and MRS. FRED PAGE
128 Glencairn Avenue *née* Arnold
Miss Laura Higgins
Clubs, Mr. 1-12-17-26-27-64-69
Clubs, Mrs. 27

HIGINBOTHAM, MRS. GEORGE M.
28 Walker Avenue *née* Hayward
Clubs, Mrs. 72-86

HILL, MR. and MRS. EDWIN A.
226 Russell Hill Road *née* Pepall
Summer Residence, Eastbourne, Ont.
Mr. Edwin George Hill Clubs 55
Clubs, Mr. 20-30-40-64
Clubs, Mrs. 23-30-86-87-89

HILL, MR. and MRS. ROY C.
75 Baby Point Crescent *née* Durie
Miss Dorothy Grace Hill Clubs 20
Miss Bernice Hill Clubs 20
Clubs, Mr. 3-17-20-24-40-43-57
Clubs, Mrs. 20-24

HILL, MRS. SIMPSON
24 Burton Road, Forest Hill *née* Petitt
Miss Margaret Hill Clubs 20-47
Miss Aileen Hill
Clubs, Mrs. 20-47-81 and Toronto Women's Press Club

HILL, MRS. WESLEY J.
366 Walmer Road *née* Doane
Summer Residence, Jackson's Point
Miss Margaret E. Hill
Mr. Robert Hill Clubs 91
Clubs, Mrs. 86-87-91

HILLER, Mr. and MRS. WILLIAM M.
299 Forest Hill Road *née* Robson
Miss Jean E. Hiller
Clubs, Mr. 12-20-49-64 and Laval Sanle-lac Golf Club, Montreal, and Engineer's Club, Montreal
Clubs, Mrs. 8-30-70

HILLMAN, MR. and MRS. HOBART P. L. *née* Follett
68 Rosedale Heights Drive
Clubs, Mr. 12-20-33-34-40-42-51-55-64
Clubs, Mrs. 20-30-87

HINCKS, DR. and MRS. CLARENCE M.
185 Glenrose Avenue *née* Millman
Summer Res., Windermere, Lake Rosseau
Miss Margaret Hincks
Clubs, Dr. 29-90 Clubs, Mrs. 81

HINDMARSH, MR. and MRS. HARRY C. *née* Atkinson
"Shorewood," Oakville, Ontario
Clubs, Mr. 34-Oakville Golf Club and Oakville Polo Club Clubs, Mrs. 86

HOARE, MR. and MRS. JOHN E.
136 Dawlish Avenue *née* Diamond
Mr. John E. Hoare, Jr.
Mr. E. R. Hoare
Mr. Alan Hoare

HOBBS, MR. and MRS. FRANK S.
210 Poplar Plains Road *née* Marshall
Receiving Day, Wednesday
Mr. John Hobbs Clubs 8-55
Miss Helen Hobbs Clubs 78
Clubs, Mr. 34-55-70-72-72a
Clubs, Mrs. 73

HOBBS, MR. and MRS. JOHN W.
2 Dewbourne Avenue *née* Babbitt
Summer Residence, Georgian Bay
Miss Katharine Hobbs Clubs 8 and Wimodausis Club
Clubs, Mr. 3-25-30-34-42-43-55-64-72-72a-90, Mt. Royal, Forest and Stream and Mt. Bruno Golf Club, Montreal.
Clubs, Mrs. 3-73-89

HOBKIRK, MR. and MRS. JOHN F.
Ivor Road, York Mills *née* Brunton
Clubs, Mr. 12-17-66-78-91, and Strollers Club Clubs, Mrs. 23-78-91

HOBBERLIN, MR. and MRS. ANDREW M.
64 Castle Frank Crescent *née* Bell
Summer Residence, Gaspe, Quebec
Mr. Paul Hobberlin
Miss Ruth Hobberlin
Clubs, Mr. 12-17-29-40 and Seigniory Club Lucerne in Quebec

HOCKEN, MR. (M.P.) and MRS. HORATIO C. *née* Page
5 Garfield Avenue
Summer Residence, Centre Island
Mr. Horatio C Hocken, Jr.
Mrs. William R. Plewman
Clubs, Mr. 1-17-64

HODGE, MR. and MRS. JOHN C.
5 Schofield Avenue *née* Luttrell
Miss Kathleen Hodge
Clubs, Mr. 1-51-55-68
Clubs, Mrs. Parkdale Community Club

HODGE, MRS. W. RAY
33 Roxborough Drive *née* Moffat
Clubs, Mrs. 8-70-73

HODGENS, MR. and MRS. WILLIAM S.
206 Russell Hill Road *née* MacKenzie
Clubs, Mr. 30-33-34-55
Clubs, Mrs. 30-78-89

HODGETTS, MR. and MRS. GEORGE H.
48 Rosedale Heights Drive *née* Phillips
Summer Residence, Treasure Island, [Georgian Bay
Clubs, Mr. 55

HODGINS, MRS. FRANK E.
"Cloynewood," *née* Lockhart
9 Dale Avenue, Rosedale
Mrs. Staunton Wishart Clubs 8-70-73-78
Clubs, Mrs. 23-31-72-73-78

HODGINS, MR. and MRS. J. HERBERT
355 St. Clair Avenue East *née* Powers
Summer Res., "Gray Cottage," Bronte
Mr. James Hawthorne Hodgins
Clubs, Mr. 47 Clubs, Mrs. 47

HODGSON, MRS. GREGORY S.
271 Russell Hill Road *née* Murray
Summer Residence, Cedarhurst, Ont.

HODGSON, MR. and MRS. FRANK
18 Oriole Gardens *née* Thomas
Receiving Day, Thursday
Clubs, Mr. 72a

HOGG, MR. and MRS. THOMAS HENRY *née* Speck
"The Highlands," Pinewood Avenue, York Mills, R. R. No. 2
Miss Dorothy Hogg
Clubs, Mr. 18-20-34-49 and University
Clubs, Mrs. 20 [Club, Montreal

HOGG, MRS. WILLIAM T.
1244 Avenue Road *née* McKinnon
Summer Res., Beaverton, Lake Simcoe
Mrs. J. A. Donovan
Mrs. G. P. Rutherford, New York
Mrs. G. R. Hughes, Winnipeg, Man.
Mrs. L. S. Mitchell Clubs 87
Clubs, Mrs. 23-87 and Women's Liberal Association, Women's College Heights Educational Club

HOGARTH, MAJ. GENERAL and MRS. DONALD McDONALD
Glen Edyth Place *née* Paterson
Clubs, Maj. Gen. 55-72-91
Clubs, Mrs. 72

HOGARTH, MR. and MRS. LYMAN F.
19 Highland Avenue *née* Gooderham
Miss Merilyn M. Hogarth
Miss Eleanor G. Hogarth
Mr. Northrop Hogarth
Mr. George Malcolm Hogarth
Clubs, Mr. 9-43-55
Clubs, Mrs. 9

HOLDEN, MR. and MRS. ARTHUR P.
36 Rosedale Road
Summer Residence, Bobcaygeon
Mr. Gordon A. Holden, 200 Forest Hill R.

HOLDEN, MR. and MRS. JOHN B.
7 Thornwood Road *née* Millman
Summer Res., "Parklands," Shanty Bay
Miss Helen Mary Holden
Mr. J. N. Dunlap Holden
Clubs, Mr. 3-54
Clubs, Mrs. 3-31-54-74-87-89

HOLLINRAKE, LIEUT.-COL. and MRS. OSBORNE S. *née* Clark
23 Belsize Drive
Clubs, Lieut-Col. 3-14-55-72a

HOLLINRAKE, MR. THOMAS A.
151 Crescent Road [59
Miss Phyllis I. Hollinrake Clubs 21-43-
Mr. Thomas I. Hollinrake Clubs 43-72a and Toronto Flying Club
Clubs, Mr. 18-55-64

HOLLADAY, MR. and MRS. MILTON ARTHUR *née* Ferguson
97 MacPherson Avenue
Clubs, Mr. 12-17

HOLMES, MR. and MRS. ARCHIBALD R
11 Castle Frank Crescent *née* Blair
Mrs. John Broughall
Miss Betty Holmes Clubs 9-31-69-78
Mrs. Thomas Phelan Clubs 69
Clubs, Mr. 17-64-70
Clubs, Mrs. 9-23-70-73

HOLMES, MR. and MRS. RONALD J.
4 Montclair Avenue *née* Paget
Clubs, Mr. 49

HOLMESTED, MR. and MRS. G. SELWYN
151 Dunvegan Road *née* Wilson
Mr. David Selwyn Holmested Clubs 70
Clubs, Mr. 12-17-64-66-70
Clubs, Mrs. 23-70-72-73

HOLMESTED, MR. and MRS. ARTHUR
45 Dunvegan Road [W. *née* Macrae
Miss Hope Holmsted Clubs 31-78
Clubs, Mr. 3-34-55

HOLMESTED, MR. and MRS. JOHN S.
89 Forest Hill Road *née* Thompson
Miss Isabel Holmsted Clubs 49
Clubs, Mrs. 8-49-81

HOMMELL, MR. and MRS. ROBERT H.
1 Clarendon Avenue
Summer Residence, Oakville [Road
Mr. Robert H. Hommell Jr., 1391 Avenue
Clubs, Mr. 34 and Oakville Golf Club

HOPKINS, CAPT. and MRS. ROBERT HOLMES *née* Scott
77 Glencairn Avenue
Receiving Day, Thursday
Clubs, Mr. 18-82 Clubs, Mrs. 82

HORKINS, MR. (K.C.) and MRS. WILLIAM B. *née* McClelland
210 Dunvegan Road
Summer Res., Cedarhurst, Lake Simcoe
Clubs, Mr. 20-43-72a Clubs, Mrs. 20-72a

HORROCKS, MR. TREVOR J.
18 Edgewood Crescent
Summer Residence, Southampton
Mr. Matthew Brown, Brockville
Mrs. Edward Broome, Montreal
Mr. William Horrocks, South America

HORSFALL, MR.and MRS. HERBERT H.
126 Forest Hill Road *née* Rilance
Summer Residence, Dolbeau, Quebec
Mr. W. H. Douglas Horsfall
Mr Russell Horsfall Clubs 20-34-49
Clubs, Mr. 3-18-20-30-34-64
Clubs, Mrs. 20-30-33-89

HORSFALL, MR. and MRS. W. H. DOUGLAS *née* Knox
16 Robinwood Avenue
Clubs, Mr. 20-30-34 Ancaster Golf Club

HORSEY, MR. ALBERT A.
69 Bernard Avenue
Miss Annie Louise McCartney Clubs 12 and Victoria Women's Association

HORWOOD, MR. JOHN C. B.
35 Northumberland Street
Summer Residence, Mimico Beach
Mr. Richard B. Horwood
Mr. Eric C. Horwood
Mr. William P. Horwood
Mrs. Howe Martyn
Miss Mary Winifred Horwood
Clubs, Mr. 3-5-17-34-64

HOSKIN, MR. and MRS. W. A. GORDON
66 Admiral Road *née* Dent-Scott
Summer Residence, Barrie, Ont.
Mrs. Desmond Hurley, Dublin, Ireland
Mrs. Edward J. Ketchum, 58 Bernard Ave.
Mr. Eric D. Scott, Castlefield Avenue
Mr. Charles Duff Scott, 10 Glen Edyth [Drive
Clubs, Mrs. 9-70

HOSSACK, MR. and MRS. DONALD ROSS *née* Walker
240 Strathallan Boulevard
Summer Residence, Maple Beach, Ont.
Clubs, Mr. 74

HOTCHKISS, MR. and MRS. CYRUS P.
97 Glengowan Road

HOUGHTON, MR. and MRS WILFRED [R.
60 South Drive *née* Ellis
Clubs, Mr. 1-12-20-34-55-59-61
Clubs, Mrs. 20-59

HOUSSER, MR. and MRS. HARRY B.
251 Warren Road *née* Graham
Summer Residence, Eastbourne, Ont.
Mr. John Housser Clubs 55
Clubs, Mr. 8-30-34-55-80

HOUSTON, MR. and MRS. ALAN S.
1 Summerhill Gardens *née* Capreol
Clubs, Mr. 70-71 Clubs, Mrs. 70-71

HOUSTON, MR. and MRS. ARTHUR S.
36 Bernard Avenue
Clubs, Mrs. 31

HOUSTON, MR. and MRS. WILLIAM R.
87 St. Clair Avenue West
Summer Res., "Stonehurst," Shanty Bay
Mr. Alan S. Houston, 1 Summerhill Gdns
Mr. Reginald S. Houston
Mr. William A. Houston
Clubs, Mr. 66 Clubs, Mrs. 73

HOUSTON, MR. and MRS. HERBERT C.
106 Cluny Drive *née* Homer-Dixon
Clubs, Mr. 17-72-66-91, and Caledon Mountain Trout Club
Clubs, Mrs. 72-73 and Ladies' Empire Club of London, England

HOW, DR. and MRS. FRANK W.
5 Scarth Road *née* Dineen
Summer Residence, Lake Nipissing
Receiving Day, Thursday
Clubs, Dr. 49-51 Clubs, Mrs. 51

HOWARD, MR. and MRS. ALLAN MACLEAN
321 Rosemary Road *née* Porter
Clubs, Mr. 20-69 and Oakville Club

HOWARD, MISSES MACLEAN
Summer Residence, Oakville, Ontario
Receiving Day, Thursday
Miss Beatrice Maud Maclean Howard
Clubs, 74-78
Miss Wilhelmina Maclean Howard

HOWARD, MR. and MRS. CLIFFORD S.
186 Balmoral Avenue *née* Bacon
Clubs, Mr. 8-66-70-72 and Beaconsfield Golf Club, Montreal
Clubs, Mrs. 8-70

HOWARD, MR. and MRS. J. ROSS
74 Farnham Avenue *née* Pattison
Miss Audrey Howard
Clubs, Mr. 20

HOWARD, MR. and MRS. VAUGHAN MACLEAN *née* Merritt
82 Hudson Drive
Receiving Day, Thursday
Clubs, Mr. 14-55-79 Clubs, Mrs. 79

HOWARD, MR. and MRS. WILLIAM
58 Clifton Road *née* Junkin
Summer Residence, Glenmount, Lake of Bays, Ont.
Clubs, Mr. 3-20-43-51-68
Clubs, Mrs. 3-20-68-86

HOWARD, MR. WILLSON S.
137 Madison Avenue
Mrs. James O. Reddick
Clubs, Mr. 64

HOWE, MRS. ETNA D.
24 Whitney Avenue
Mr. Herbert J. Howe, 328 Russell Hill R.
Mr. Harold D. Howe, 51 St. Andrews Gdns.
Mrs. Orville B Shortly, 16 Whitney Ave
Mrs. William J. Fraser, 22 Whitney Ave.
Mr. Lyman Howe, 97 Roxborough East
Mrs. Herbert A. Telfer, 35 St. Andrews Gdns

HOWE, MR. and MRS. HERBERT J
328 Russell Hill Road *née* Hughes
Miss Rhoda E. Howe
Mr. Kirkwood B. Howe, 37 Robert Street
Clubs, Mr. 3-12-17-27 [Mimico
Clubs, Mrs. 23-27-33

HOWE, MR. and MRS. CLIFTON D.
107 Glen Grove Ave. West *née* Newton
Summer Residence, Newfane, Vermont

HOWE, MR. and MRS. HAROLD D.
51 St. Andrew's Gardens *née* Wemp
Mr. William D. Howe
Clubs, Mr. 59 Clubs, Mrs. 23

HOWE, MR. and MRS. LYMAN P.
97 Roxborough East *née* Dunbar
Summer Residence, Algonquin Park
Mr. Peter V. Howe
Mr. Elise D. Howe, Clubs 8
Clubs, Mr. 8-55-59-80
Clubs, Mrs. 8-23-49

HOWELL, MRS. GEORGE A.
24 Wychwood Park *née* Knox
Mrs. O. S. Mitchell

HOWELL, MR. and MRS. STEPHEN A.
33 Glenrose Avenue *née* Wheeler
Miss Marjorie Howell
Clubs, Mr. 15-51

HOWITT, MRS. WILLIAM H.
58 Maple Avenue *née* Perkins
Mrs. A. Howitt Scarth
Mrs. Harvey Beal

HOWLAND, MRS. PELEG
95 Crescent Road *née* Smith
Mrs. Arthur B. Cayley
Clubs, Mrs. 70-73

HOWLAND, MR. and MRS. W. FORD
102 Tyndall Avenue *née* Wadsworth
Summer Residence, Rosseau, Muskoka
Mr. Vernon W. Howland Clubs 55
Clubs, Mr. 3

HOWLAND, DR. and MRS. GOLDWIN
72 Forest Hill Road W. *née* Carrington
Miss Margaret Howland Clubs 8-31
Mr. William G. C. Howland

HOWSON, MR. and MRS. E. JAY
171 Balmoral Avenue *née* Knox
Summer Residence, Balsam Lake
Clubs, Mr. 20-34-59 Clubs, Mrs. 20-59

HOY, MR. and MRS. FRANK C.
39 Austin Terrace *née* Behm
Receiving Day, Thursday
Mrs. Frederick W. Trusler, Huntsville
Clubs, Mr. 3-12-55 Clubs, Mrs. 59

HUDSON, MR. and MRS. FREDERICK
71 Beatty Avenue [W. *née* Drew
Miss Dora Hudson
Mrs. E. P. Jamieson
Clubs, Mr. 1-42 Clubs, Mrs. 23

HUESTIS, MR and MRS. ARCHIBALD M.
"Birchknoll" *nee* Hamilton
1184 Mount Pleasant Road
Mrs. R. H. Haviland, 20 Upper Grosvenor Park Lane, London, England
Mrs. W. Gordon Mills, "Pinebrook," 91 Riverview Drive
Mrs. B. Napier Simpson, "Hillside," Pinewood Avenue, York Mills
Mrs. Miles Miller, Pershawar, N.W.P., India
Clubs, Mr. 30-55

HUESTIS, MR. and MRS. RALPH M.
16 Oriole Road *née* Meighan
Summer Residence, Muskoka
Mr. Ralston Huestis Clubs 20
Miss Mary Linton Huestis Clubs 20
Clubs, Mr. 17-20-49-57

HUFFMAN, MR. and MRS. R. C.
Lake Shore Rd. Oakville East *née* Barnes
Summer Residence, Oakville
Receiving Day, Thursday
Mr. Robert Huffman
Miss Betty Huffman
Clubs, Mr. Spring Valley Country Club; Alyria Country Club, Cleveland

HUGHES, MR. and MRS. ELWOOD A.
42 Garfield Avenue *née* Raymer
Miss Jane Hughes
Clubs, Mr. 20-34-51-64 Clubs, Mrs. 20

HUGHES, HON. MR. and MRS. FRANK
176 Balmoral Avenue [J.
Miss Clarence Hughes Clubs 7-20-33
Miss Joan Hughes Clubs 7-20
Clubs, Hon. 7-20-33 Clubs. Mrs. 7-20-33

HUGHES, MR. and MRS. GLENHOLME
65 Rowanwood Ave. [V. *née* McDougald
Clubs, Mr. 9-14-74 and University Club Montreal Clubs Mrs. 9-25-74

FIGURES INDICATE CLUB MEMBERSHIP—SEE PAGES 217 TO

HULBIG, MR. and MRS. FRANK M.
81 Roxborough Drive *née* Boxer
Mr. Sidney M. Hulbig Clubs 20-49
Clubs, Mr. 20-49 Clubs, Mrs. 20-49

HUME, PROF. and MRS. J. GIBSON
58 Spadina Road *née* Bunting
Summer Res., "The Cedars," Shanty Bay
Mr. Walter B. Hume
Mr. Allan G. Hume
Mr. A. Douglas Hume, New York City
Miss Kathleen Hume
Dr. Kenneth Hume, Detroit
Clubs, Prof. 54 Clubs, Mrs. 87

HUME, MR. (K.C.) and MRS. ROBERT
54 Roxborough Drive [D. *née* Rutley
Miss Marian E. Hume
Mr. Frederick R. Hume Clubs 59
Clubs, Mr. 34-59 Clubs, Mrs. 59

HUMPHREY, MR. and MRS. FREDERICK W. *née* Mason
479 Oriole Parkway
Miss Gladys Humphrey Clubs 68
Clubs, Mr. 1-55-59

HUMPHREY, MR. and MRS. ROSS F. H.
173 Balmoral Avenue *née* Reid
Clubs, Mr. 9-55-68
Clubs, Mrs. 3-9-23-31-86

HUMPHRIES, MR. (K.C.) and MRS. IRA A. *née* Woodward
216 Glen Grove Avenue West
Mr. John Humphries
Clubs, Mr. Clubs, Mrs. 78

HUNGERFORD, MR. and MRS. JOHN GIRDLESTONE *née* Seagram
38 Heath Street East
Clubs, Mr. 80 Clubs, Mrs. 8-69-70

HUNT, MR. and MRS. GEORGE H.
162 Alexandra Boulevard *née* McCarthy
Summer Residence, Sutton West
Mrs. M. H. Meek, Hawarden Crescent; President Junior League
Clubs, Mr. 3-40--51-55-59 and Briars Golf Club
Clubs, Mrs. Briars Golf Club

HUNT, MR. and MRS. JOHN A.
346 Spadina Road *née* Dur
Mr. Phillipe Dur
Miss Jacqueline Dur
Miss Elizabeth Hunt
Miss Nancy Hunt
Clubs, Mr. 34
Clubs, Mrs. American Women's Club

HUNT, MR. and MRS. ALFRED T.
22 Vesta Drive née Howard
Clubs, Mr. 40-61-64-82

HUNT, MR. and MRS. P. KIRBY
King Edward Hotel *née* Cote
Clubs, Mr. 68

HUNT, MR. and MRS. HARRY W.
149 Inglewood Drive *née* Laidlaw
Summer Res., "Inglewood," Beaverton
Receiving Day, Thursday
Mr. Reginald Laidlaw Hunt Clubs 20-72a
Miss Enid Hunt Clubs, 20-30-72a-82
Clubs, Mr. 1-17-20-51-72a
Clubs, Mrs. 20-82-87

HUNTER, LIEUT.-COL. and MRS. ALFRED T. *née* Jeffery
319 Indian Road
Summer Residence, Eastbourne, Ont.
Receiving Day, Thursday
Mrs. J. C. Harrington
Mr. J W. G. Hunter
Mrs. Glenn Brandon
Clubs, Lieut.-Col. 14-17-40
Clubs, Mrs. Parkdale Travel Club

HUNTER, MR. and MRS. CARL H.
59 Chestnut Park Road *née* Walker
Summer Residence, De Grassi Point,
Mr. E. R. Hunter [Lake Simcoe
Mr. John Hunter
Mr. Harold A. Hunter
Mr. Alan G. Hunter
Clubs, Mr. 3-5 Clubs, Mrs. 87

HUNTER, MR. and MRS. BRYCE B.
8 Lynwood Avenue *née* Pepall
Summer Residence, Eastbourne, Ont.
Miss Jeanette Hunter Clubs 78
Mr. Bryce Pepall Hunter Clubs 74
Clubs, Mr. 12-17-20-40-47-59 72a-91
Clubs, Mrs. 3-47-87-91

HUNTER, MR. and MRS. GEORGE
76 Kilbarry Road E. M. *née* Clarke
Miss Catherine Hunter Clubs 8 and Rivermead Golf Club, Ottawa; Chelsea Club, Ottawa

HUNTER, MR. and MRS. HORACE T.
120 Inglewood Drive *née* Fleming
Mr. Horace William Hunter Clubs 30-72
Mr. Donald Hunter Clubs 30-72
Clubs, Mr. 3-12-17-30-34-72a
Clubs, Mrs. 3-23-30-81-87-89

HUNTER, MR. and MRS. ERNEST J.
250 Heath Street East
Mr. E. J. Hunter Clubs 82
Miss Ruby Hunter Clubs 68

HUNTER, MR. and MRS. THOMAS W.
194 Rosedale Heights Drive *née* Coleman
Mr. Gordon C. Hunter
Mr. T. Ralph Hunter
Clubs, Mr. 1 and Canadian Progress Club

HUNTER, COL. F. FRASER
16 Spadina Gardens
Sum. Res., "The Hedges", Durham, Ont.
Clubs 14-17-43-72a, Imperial Officers Association, United Service Club, Pall Mall, Cavalry Club, Piccadilly, Royal Calcutta Turf Club, Calcutta, India, Royal Geographic Club, United Empire Club, Oakfield Club, Newmarket

HUNTER, MAJOR and MRS. W. E. LINCOLN *née* Smith
113 Walmer Road
Miss Kathleen Hunter
Miss Madeline Hunter Clubs 78
Miss Nora Hunter
Miss Aileen Hunter
Clubs, Mr. 55-78, and Junior Army and Navy Club, London, Eng.
Clubs, Mrs. 59-78

HUSBAND, DR. and Mrs. FREDERICK C.
83 Roxborough Drive *née* Wood
Receiving Day, Monday
Miss Margaret Lyle Husband Clubs 69
Miss Gwendolyn G. Husband
Clubs, Dr. 12-34-59
Clubs, Mrs. 23

HUTCHINSON, MRS. WILLIAM H.
83 Castle Frank Road *née* Alexander
Receiving Day, Second Tuesday
Miss Edith Hutchinson
Miss Wanda Hutchinson
Clubs, Mrs. 23

HUTCHISON, MR. and MRS. HAROLD B.
100 Spencer Avenue *née* Thompson
Summer Res., "Kirkcaldy," Lake Simcoe
Receiving Day, Thursday
Mrs. Roger Priestman, 50 Rathnally Ave.
Mr. Ralph B. Hutchison Clubs 42-55-64
245 Glenrose Avenue
Mr. Frank F. Hutchison Clubs 55
Mrs. Kenneth Lander, 144 Rosewell Ave.
Mr. H. Bruce Hutchison
Mrs. Hugh M. Ross
Mr. Kenneth Hutchison
Clubs, Mr. 64

HUTCHISON, MR. and MRS. F. LORNE
54 Whitehall Road *née* Cash
Clubs, Mr. 90

HUTCHISON, MR. and MRS. ARCHIBALD *née* Dyson
58 Madison Avenue
Summer Residence, Georgian Bay
Receiving Day, Friday
Miss Helen L. Vanderveer Clubs 86
Clubs, Mr. 34-55-64

HUTSON, MR. and MRS. HARRY
575 Avenue Road *née* Andrews
Summer Residence, Jackson's Point
Receiving Day, Thursday
Mr. Harry A. Hutson, 166 Russell Hill R.
Clubs, Mr. 20-27-33-40-42

HUTTON, PROF. (M.A., LL.D.) MAURICE
Alexandra Palace, 604 University Ave.
Mrs. Hume Wrong, Washington, D. C.
Clubs, Prof. 90

HYLAND, DR. and MRS. GORDON
147 Dunvegan Road *née* Peters
Winter Residence, Lake Worth, Florida
Miss Jean Hyland
Clubs, Dr. 7-9-12-43-72a-55-91, and Briars Golf and Country Club; Lake Worth Golf Club, Florida
Clubs, Mrs. 9-23-72a-89-91

HYLAND, MRS. JOHN H.
20 Oriole Gardens *née* Fairbairn
Receiving Day, Thursday
Dr. Gordon Hyland, 147 Dunvegan Road
Dr. Herbert Hylton Hyland
Clubs, Mrs. 23

HYLAND, MR. NELSON A.
10 Foxbar Road
Miss Anne Hyland
Clubs, Mr. 1-20-30-64

HYNES, MR. and MRS. JAMES P.
39 Castle Frank Crescent *née* O'Brien
Receiving Day, Thursday
Mr. Leonard Hynes, Montreal
Miss Margaret Hynes
Mr. Berkeley Hynes Clubs 55
Mr. Larry Hynes Clubs 55
Clubs, Mr. 5-12-34-55
Clubs, Mrs. 23-32

HYSLOP, MR. and MRS. GEORGE W.
"Deepdene," *née* Fulford
Pinewood Avenue, York Mills
Summer Residence, Brockville, Ontario
Receiving Day, Thursday
Clubs, Mr. 30-34-43-Brockville Country
Clubs, Mrs. 9-30-72a [Club

I

INCE, MRS. JAMES
84 Rose Hill Avenue *née* McCarthy
Receiving Day, Thursday
Mrs. Arthur Moir Qua, 250 Heath West
Clubs, Mrs. 23-72-73 and [Clubs 63
Ladies' Empire Club of London, England

INGLEE, MRS. J. FRANK
39 Douglas Drive *née* Bole
Receiving Day, Thursday
Miss Inez Inglee Clubs 49-20
Clubs, Mrs. 49

INGLIS, MR. and MRS. HENRY A.
24 Admiral Road *née* Morrison
Receiving Day, Thursday
Clubs, Mr. 8-70 Clubs, Mrs. 8-70

INGLES, LIEUT.-COLONEL and MRS. C. JAMES *née* Montizambart
393 Parkside Drive
Summer Residence, Lake of Bays
Receiving Day, Thursday
Mr. Charles L. Ingles, Kingston
Miss Helen V. Ingles
Clubs, Col. 14

INGLIS, MR. and MRS. WILLIAM S. B.
153 St. George Street *née* Hewett
Summer Residence, 43 Lake Shore Road
Receiving Day, Thursday
Miss Margaret Inglis
Clubs, Mr. 30-43-55-66 Clubs, Mrs. 30

INGRAM, MR. WILLIAM A.
236 Bloor Street West
Summer Res., Sunset Beach, Wilson, N.Y.

INGRAM, MRS. ANDREW B.
336 Palmerston Boulevard, Apt. 2
Receiving Day, Thursday
Mr. William W. Ingram, 343 Berkely St.
Judge Andrew Ingram, St. Thomas, Ont.
Mr. George S. Ingram, 453 Oriole Parkway
Mrs. O. E. Eby, St. Thomas, Ont.

INNIS, MR. and MRS. HAROLD A.
128 Chudleigh Avenue *née* Quayle
Clubs, Mr. 54 Clubs, Mrs. 81

INGRAM, MR. WILLIAM JAMES
145 Dunvegan Road
Receiving Day, Fourth Thursday
Mrs. A. L. A. Richardson Clubs 27
Mrs. G. M. Gore
Clubs 27 and Boulevard Club
Clubs, Mr. 27-51-64 and Boulevard Club

IRELAND, MR. and MRS. AUBREY E.
19 Thorburn Avenue
Summer Residence, Shiawassie Avenue, Centre Island
Receiving Day, Thursday [Aquatic
Clubs, Mr. 55-Boulevard Club and Island
Clubs, Mrs. 33-84-88 and Island Aquatic

IRISH, MR. and MRS. MARK H.
46 Chestnut Park *née* Smart
Receiving Day, Thursday
Mrs. Donald Hamilton, 54 St. Leonards Avenue
Clubs, Mr. 1-3-12-20-30-34-43-49-54-55-72a-90, and Royal Montreal Golf Club; British Empire Club, London
Clubs, Mrs. 30-49-73-78-86-87

IRVIN, MR. and MRS. WILLIAM C.
196 High Park Avenue
Receiving Day, Thursday
Mr. Charles Irvin Clubs 26
Mr. John Irvin Clubs 26
Miss Emily Irvin
Mr. Wilfrid Irvin

IRVINE, MR. and MRS. R. NORMAN
51 Castle Frank Road *née* Thompson
Receiving Day, Monday
Mr. Robert W. C. Irvine
Clubs, Mr. 12-40-68
Clubs, Mrs. 23-87

IRVINE, MR. and MRS. WILLIAM J.
18 Spadina Road *née* Kelly
Receiving Day, Thursday
Mr. William K. Irvine
Miss Sheila M. Irvine
Miss Elsie A. Irvine
Clubs, Mr. 29-33-40-42

IRVING, MRS. GEORGE T.
66 Spadina Road *née* Phillips
Receiving Day, Thursday
Mrs. Percy B. Myles, 124 Braemar Ave.
Clubs, Mrs. 72-73-89

IRWIN, MR. (K.C.) HERBERT E.
332 Palmerston Boulevard
Summer Residence, Muskoka

IVEY, MR. and MRS. ARNOLD M.
317 Russell Hill Road *née* Thoburn
Receiving Day, Friday
Clubs, Mr. 3-34-43-55-72-72a-80-90
Clubs, Mrs. 23-72-72a-73-78-87-89

J

JACKES, MRS. EDWIN
8 Duplex Crescent *née* Lee
Summer Res., Lake Joseph, Muskoka
Receiving Day, First Thursday
Mr. A. Eric Jackes, 100 Cheltenham Ave.
Miss Elsie Jackes
Clubs, Mrs. 23

JACKMAN, MRS. HARRY B.
26 Binscarth Road *née* Rutherford
Mr. Henry R. Jackman
Clubs, Mrs. 86

JACKMAN, MR. and MRS. HENRY R.
14 Meredith Crescent *née* Rowell
Summer Residence, Kleinburg, Ontario
Receiving Day, Thursday
Clubs, Mr. 1-8-12-17-30-34
Clubs, Mrs. 8-21-49-81-87

JACKMAN, PROF. and MRS. WILLIAM
171 St. Leonard's Avenue [T. *née* Tryon
Clubs, Prof. Sigma Chi Fraternity, Railway Club, Transportation Club Institute of Transport, (London), and Canadian Industrial Traffic League

JACKSON, MR. and MRS. LAWRENCE W. *née* Brennan
153 Doug'as Drive
Clubs, Mr. 70-Royal Ottawa Golf Club
Clubs, Mrs. 8-25-70 and Royal Ottawa Golf Club

JACKSON, JUDGE and MRS. J ARTHUR *née* Kennedy
141 Indian Road
Mrs. H. J. F. Stewart, Brockville
Mr. Byron K. Jackson
Clubs, Mr. 66 Clubs Mrs. 23

JACKSON, MR. and MRS. C. BLAKE
56 Highlands Avenue *née* Berney
Mr. Robert Jackson Clubs 30
Mr. Philip Jackson Clubs 30
Clubs, Mr. 3-12-30-55-80
Clubs, Mrs. 30-89

JACKSON, MR. and MRS. JAMES A
304 Vesta Drive *née* Willis
S. R., 172 Lake Shore Ave., Centre Island
Mr. Martin W. Jackson
Mr. J. Lloyd Jackson
Clubs, Mr. 17-20 Clubs, Mrs. 20

JACKSON, MAJOR (M.C.) and MRS. JAMES LEE *née* Slade
20 Wilberton Road
Receiving Day, Thursday
Clubs, Major 14 Clubs, Mrs. 9

JACKSON, MR. PHILLIP T.
5 Castle Frank Drive
Miss Lucie M. Jackson, Clubs 23-87
Clubs, Mr. 55

JACKSON, MR. and MRS. EDWIN J.
Thornhill, Ontario *née* Lennox
Mr. Thomas Jackson, Thornhill, Ontario
Dr. Edwin Joseph W. Jackson, St. Michael's Hospital
Clubs, Mr. 68 Clubs, Mrs. 3-68-86

JACKSON, MR. and MRS. MAUNSELL
103 West Heath Street [B., *née* Hooper
Mr. Maunsell B. Jackson, Jr.
Miss Mary Constance Jackson
Mr. Henry Roy Lewis Jackson
Miss Rosalie Ann Edith Jackson

JACOBI, MRS. EMIL T.
110 Walmer Road *née* Wilson
Mr. George Jacobi
Mr. William Jacobi
Clubs, Mrs. 20-87

JACOBI, MR. and MRS. FREDERICK W.
167 Lowther Avenue *née* Best
Mr. Philip Jacobi Club, 29-55
Clubs, Mr. 20
Clubs, Mrs. 20-87

JAMES, MR. and MRS. GEORGE H.
15 Don Cliff Drive
Summer Residence, Lake Simcoe
Miss Jeannette James
Mr. John James
Clubs, Mrs. 81

JAMES, MR. and MRS. FREDERICK T.
"Red Gables," *née* Rumney
Lambton Mills
Mr. Frank James Clubs 51
Mrs. E. N. Shaw Clubs 22-24
Clubs, Mr. 40-43 Clubs, Mrs. 32

JAMES, LT.-COL. and MRS. REGINALD
62 Rusholme Road [H. *née* Gillans
Mrs. J. M. Broughton
Mr. Charles Reginald James
Clubs, Lt.-Col. 14

JAMES, MR. and MRS. THOMAS B.
132 Forest Hill Road *née* Drew
Clubs, Mr. 12-17-20-26-40-42-49-55
Clubs, Mrs. 20-49-55-87

JAMES, MRS. EDGAR A.
107 Alexandra Boulevard
Clubs, Mrs. 68

JANES, MISS LOUISE C.
12 Cluny Drive, Rosedale
Clubs 70-72a-73 and Ladies Empire Club, London, England

JAMIESON, MR. and MRS. FREDERICK
450 Russell Hill Road [S. *née* Galbraith
Sum. Res., Big Bay Point, Lake Simcoe
Clubs, Mr., Big Bay Point Golf Club
Clubs, Mrs. Big Bay Point Golf Club

JAMIESON, MR. and MRS. JAMES C.
136 Balmoral Avenue *née* Duff
Clubs, Mr. 3-91 and Rose Society
Clubs, Mrs. 87-89-91

JAMIESON, MR. and MRS. HENRY T.
143 Crescent Road *née* Lawson
Summer Res., " Brookdale," Uxbridge
Miss Joy Jamieson Clubs 72
Miss Betty Jamieson
Mr. Stuart Jamieson
Clubs, Mr. 3 5-12-17-43-49-55-64-66-72-
Clubs, Mrs. 49-87-72 78-91

JARVIS, MR. and MRS. AEMILIUS
Aurora, R.R. 2, Ontario *née* Read
S. R., "Hazelburn" Whitchurch, York
Mrs. Victor Bedford M. D.
Miss Bertha Margaret Jarvis Clubs 73
Mr. Aemilius Irving Jarvis
Miss Augusta Louisa Jarvis Clubs 70
Mr. Samuel Peters Jarvis Clubs 20-55-72a-73b-78-79
Clubs, Mr. 3-12-17-54-55-61-72-72a-72b-79-Royal Hamilton Yacht Club, Royal St. Lawrence Yacht Club, Kingston Yacht Club and Cruising Club of America, New York
Clubs, Mrs. 72b-73

JARVIS, MR. and MRS. ÆMILIUS,
34 Poplar Plains Rd. [IRVING *née* Reid
Sum. Res., Revel Farm, R.R. 1, Oakville
Clubs, Mr. 55 Clubs, Mrs. 78

JARVIS, MR. and MRS. FREDERICK STARR *née* Matheson
135 Balmoral Avenue

JARVIS, MRS. G. HAMILTON
400 Avenue Road *née* Langmuir
Mr. Frederick L. Jarvis
Mr. Victor R. Jarvis
Clubs, Mrs. 86-87-89

JARVIS, MR. and MRS. EDMUND M.
171 Spadina Road *née* Hinsworth
Summer Res., Lake Rosseau, Muskoka
Miss Ethel Claire Jarvis
Clubs, Mr. 12 Clubs, Mrs. 87

JARVIS, MRS. FREDERICK C.
40 Glen Elm Avenue *née* Stewart
Summer Residence, Roches Point
Mr. Stewart R. Jarvis
Clubs, Mrs. 73

JARVIS, MR. and MRS. HARRY ST. JOHN
43 East Woodlawn Ave. *née* Macdonell
Clubs, Mr. 12-17-27-64

JARVIS, MR. and MRS. GEORGE A.
326 Spadina Road *née* Winter
Miss Elizabeth Jarvis Clubs 8
Clubs, Mr. 72 Clubs, Mrs. 78

JARVIS, MR. and MRS. HERBERT C.
146 Forest Hill Road *née* Hutchins
Clubs, Mr. 17-55-72-91 Clubs, Mrs. 72-91

JARVIS, MR. JOHN B.
73 Dunvegan Road
Summer Residence, Oakville
Clubs, Mr. 8-12-64-91

JARVIS, MR. and MRS. NORMAN STARR
301 Rose Park Drive *née* Davis-Short
Clubs, Mr. 8-30-64 Clubs, Mrs. 59

JARVIS, MR. and MRS. ROBERT A.
144 Rosedale Heights Drive *née* Sewell
Clubs, Mr. 9-55

JARVIS, MR. and MRS. STEWART R.
Pinewood Avenue, *née* Guthrie
York Mills
Summer Residence, Lake Simcoe
Clubs, Mr. 64 Clubs, Mrs. 91

JEFFERY, MR. and MRS. RICHARD T.
111 Dunvegan Road *née* Smith
Clubs, Mr. 51-55-85

JEFFREY, HONORABLE JUSTICE and MRS. NICOL *née* Nelles-Watkins
28 Edgar Avenue
Mr. W. Reginald Watkins
Mrs. Arthur C. Rees, 296 Douglas Drive
Clubs, Mrs. 66-70-86-89

JEFFERIS, MR. CHARLES A
45 South Drive
Miss Nella Jefferis Clubs 3-21-89 and Promenade Symphony, Toronto Symphony Orchestra, Bach Society, One of the Original Governors Dominion Drama Festival
Clubs, Mr. 12-17

JEFFRIES, MR. and MRS. HAROLD C.
17 Baby Point Crescent *née* White

JENKINS, MR. and MRS. THOMAS E.
90 Glencairn Avenue *née* McKennedy
Miss Margaret Jenkins Clubs 23
Clubs, Mr. 64 Clubs, Mrs. 23

JENNINGS, MRS. CLAUD A. C.
446 Russill Hill Road *née* Laws
Summer Residence, "Baystairs," Kempenfeldt Bay, R.R. 1, Allandale, Ont.
Mrs. Frank Manning Macdonald
Mrs. Stanley Stocker Higgs
Mrs. Kelvin David Main Spence Clubs 72a

JENNINGS, MR. (K.C.) and MRS. JOHN
146 Crescent Road *née* Gibson
Summer Res., "Fairview" Lake Rosseau
Mr. Douglas Jennings Clubs 70-80
Mr. William J. Jennings
Mr. Ian L. Jennings
Mr. David Jennings
Clubs, Mr. 3-55-66-70
Clubs, Mrs. 70-73-87-89

JEPHCOTT, MR. ALFRED
Lorne Park
Dr. Clarence M. Jephcott
323 Rosemary Road
Mrs. A. C. Sanderson
429 Russell Hill Road
Clubs, Mr. 20-30

JEPHCOTT, DR. and MRS. CLARENCE
323 Rosemary Road M. *née* Curtis

JEPHCOTT, MR. and MRS. GERALD H.
80 Glengowan Road *née* Millward
Clubs, Mr. 80

JEPHCOTT, MR. and MRS. WILLIAM C.
2 Clarendon Crescent
Clubs, Mr. 49 Clubs, Mrs. 73

JOHNSON, MRS. ARTHUR JUKES
60 Bernard Avenue
Miss Gwendolyn Johnson Clubs 78
Clubs, Mrs. 73

JOHNSON, MR. and MRS. DAVID O.
20 Edgar Avenue *née* Wellington
Mr. David O. Johnson, Jr.
Miss Jeannette E. Johnson
Mr. Wellington O. Johnson
Clubs, Mr. 24-42

JOHNSON, MR. and MRS. MAIN
62 St. Andrew's Gardens *née* Robertson
S. R, "Treetops," Lakefront, Oakville
Miss Willo Main-Johnson Clubs 8-78
Miss Wendy Main-Johnson Clubs 8
Clubs, Mr. 12-17-47-72a-72b-78-80 Oakville Club and Oakville Polo and Riding Club
Clubs, Mrs. 78

JOHNSON, MR. and MRS. GERALD A.
9 Langmuir Crescent, *née* Mason
Baby Point
Clubs, Mr. 27 Clubs, Mrs. 27

JOHNSTON, DR. and MRS. SAMUEL
108 Avenue Road *née* Macallum
Clubs, Dr. 1-17-51-55-80-91
Clubs, Mrs. 73-81-89

JOHNSTON, MRS. ROBERT
350 St. Clair Avenue West *née* Sockett
Miss Evelyn Johnston Clubs 8-23
Lt.-Col. Baptist L. Johnston
Mr. Wyndham Johnston, 225 Heath W.
Clubs, Lt.-Col. 8-12-14-17-66-70-71-74-78

JOHNSTON, MRS. ALFRED
12 Mackenzie Avenue *née* Pease
Summer Residence, Oakville
Lieut. Frederick V. Johnston, Dunbar Rd
Mrs. John Phippen, Dale Avenue
Mr. W. R. Johnston
Miss Ruth Anne Johnston

JOHNSTON, MR. and MRS. BERTRAM K. *née* Mulock
236 St. George Street
Clubs, Mr. 74 Clubs, Mrs. 14

JOHNSTON, MR. and MRS. DUKE C.
58 Highland Avenue *née* Allshul
Clubs. Mr. 20-29 Clubs, Mrs. 20-29

JOHNSTON, MRS. F. W.
Alexandra Palace
Colonel Edward P. Johnston, London,
Colonel Fred. G. Johnston
Mr. Bertram K. Johnston
Mrs. William P. Mulock, 8 Cluny Drive
Mrs. Herbert Maynard Jr., Boston
Clubs, Col. Edward P., 55-72 72a

JOHNSTON, MR. and MRS. FREDERICK V. *née* Thorburn
36 Dunbar Road
Clubs, Mr. 66-70-72

JOHNSTON, MRS. HARRY B.
1 Elm Avenue *née* Eckardt
Clubs, Mrs. 72

JOHNSTON, MRS. KENNETH
47 Oriole Parkway *née* Leeker
Miss Violet Johnston Clubs 20
Mr. A. Mackenzie Johnston Clubs 20-55
Clubs, Mrs. 3-20

JOHNSTON, MR. and MRS J. REYNOLDS
509 Palmerston Blvd. *née* Dulmage
Summer Residence, Muskoka
Mrs. T. Clarence Routley

JOHNSTON, MR. (K.C.) and MRS. JOHN STRACHAN *née* Walker
1 Dale Avenue
Mrs. Wilfrid Heighington, 10 Hawthorne
Miss Elsie Johnston Clubs 8-70
Mr. Roderick W. S. Johnston, 48 Maple
Mr. Ian Strachan Johnston Clubs 8-70-80
Clubs, Mr. 1-66-70 Clubs, Mrs. 72

JOHNSTON, MR. and MRS. WILLIAM R. *née* Sullivan
53 Nanton Avenue
Mr. David Johnston
Clubs, Mr. 55-66-70-72 Clubs, Mrs. 72

JOLLIFFE, MR. and MRS. WILFRED H. *née* Diltz
12 Rosemary Lane
Receiving Day, Thursday
Clubs, Mr. 20-24-34 Clubs, Mrs. 20

JONES, MR. and MRS. BASIL OWEN *née* Pentz
52 Kilbarry Road
Miss Neva Frances Jones Clubs 20
Miss Sybil Marian Jones Clubs 20-49
Clubs, Mrs. 20-29-49-55
Clubs, Mr. 20-49-55

JONES, MAJOR and MRS. ERIC H. *née* Porter
185 Rosewell Avenue
Clubs, Major 2

JONES, MR. and MRS. FREDERICK C. L. *née* Buchan
223 Balmoral Avenue
Summer Residence, R. R. 1, Allandale
Receiving Day, First Thursday
Clubs, Mr. 3-17-40-70 Clubs, Mrs. 73

JONES, MR. and MRS. MERLE *née* Arthurs
19 Rosemary Lane
Clubs, Mr. 20-59 Clubs, Mrs. 20-59

JONES, MAGISTRATE and MRS. JAMES EDMUND *née* Hooper
181 Dawlish Avenue
S.R. Sundridge, Ontario
Miss Margaret Jones, Italian and Spanish
Mr. Morton Jones [Club
Miss Joyce Jones Clubs Kappa Deta Fra-
Miss Elaine Jones [ternity
Clubs, Mr. 12-17-34-64 and Aura Lee Club
Clubs, Mrs. Samaritan Club

JONES, MR. and MRS. T. ROY *née* Campbell
5 Parkwood Avenue
S. R., Bone Island, Georgian Bay
Miss Gwyneth Jones Clubs, 78
Mr. Archibald Jones
Mr. Owen T. C. Jones
Clubs, Mr. 14-69-66-70-78 and Rideau
Clubs, Mrs. 70-78 [Club, Ottawa

JONES, MR. and MRS. SIDNEY *née* Lount
32 Jackes Avenue
Receiving Day, Thursday
Clubs, Mr. 34-43-55-70-72-78
Clubs, Mrs. 70-78

JONES, MR. and MRS. SYDNEY H.
2 Moore Avenue
Bursar, Trinity College and Bishop Strachan School
Summer Residence, Scarboro
Mr. Ralph Jones
Miss Dorothy Jones
Miss Marjorie Jones
Mr. Sydney Jones, Jr. 64 Summerhill
Clubs, Mr. 17-42 Gardens.

JONES, MR. and MRS. W. WALLACE *née* Campbell
5 Wellesley Place

JOSELIN, MR. and MRS. H. ALEXANDER *née* Rose
50 Oriole Gardens
Receiving Day, Thursday
Clubs, Mr. 33-64 and Carlton Club,
Clubs, Mrs. 33 [Winnipeg

JOY, LIEUT.-COL. and MRS. DOUGLAS *née* Mackenzie
"Blatwood," York Mills
Receiving Day, Thursday
Clubs, Col. 14

JOYCE, MR. RICHARD H.
189 Hudson Drive Clubs, 8-34-55-62

JULL, MR. and MRS. T. WORTHINGTON *née* Fulton
184 Crescent Road
S.R., 158 Lake Shore Avenue, Island
Mr. John Worthington Jull Clubs 55
Mr. Reginald B. Jull
Mr. Edgar F. Jull Clubs 55
Mr. Thomas Alfred Jull
Clubs, Mr. 34-49-55-78 aud Caledon Mountain Trout Club
Clubs, Mrs. 49-78

JUNKIN, MAJOR (M.C.) and MRS. LAWRENCE *née* Loring
400 Avenue Road
Clubs, Mr. 14-17-47-49
Clubs, Mrs. 3-47-87 Women's City Club, New York

JACKSON, MR. and MRS. ELWOOD E. *née* Squires
16 Glenayr Road
Clubs, MR. 27-33 Clubs, MR. 27-33

JARVIS, MR. and MRS. W. H. REGINALD *née* Scatcherd
226 Dunvegan Road
Clubs, Mr. 9-63-72

K

KATES, DR. and MRS. MAX
16 Edgar Avenue *née* Caplan
Clubs, Dr. 27-49-55
Clubs, Mrs. 23-32

KAY, MR. and MRS. EDWIN J.
506 St. Clair Ave. East *née* Fitzgerald
Clubs, Mrs. 62

KAY, MR. and MRS. JOHN BRYCE
3 Mackenzie Avenue *née* Hay
Summer Residence, Roches Point
Mrs. Eric Armour
Clubs, Mr. 34-70-83

KEARNS, MR. and MRS. HAROLD
60 Grenview Boulevard *née* Jackson
Mr. Douglas Kearns Club 6
Clubs, Mr. Angler's Club
Clubs, Mrs. Gyro Club

KEACHIE, MR. and MRS. LESTER M.
40 Heath Street West [B. *née* McColl
Clubs, Mr. 8-80-34 Clubs, Mrs. 8-30

KEENAN, MR. and MRS. JAMES C.
38 Madison Avenue *née* Joyce
Summer Residence, Wilson, New York
Clubs, Mr. 12 Clubs, Mrs. 23

KEENS, MR. and MRS. WALTER J.
477 Lake Shore Road, *née* Hornell
Mimico Beach
Mr. Harvey S. Keens
Clubs, Mr. 33-42-64

KEENS, MR. JAMES H.
102 Bernard Avenue
Mr. James G. Keens Clubs 49-85
Mr. John H. Keens Clubs 49-85
Mrs. Harold Rickaby
Miss Mary Keens
Clubs, Mr. 55

KEENS, MR and MRS. JOHN HARVIE
215 Inglewood Drive *née* Burr
Clubs, Mr. 14-49 Toronto Flying Club

KEITH, MR. and MRS. ALEXANDER
101 Wells Hill Avenue *née* Forbes
Summer Residence, Lorne Park
Lady MacMillan
Mrs. Charles H. Rooke
Major D. Forbes Keith
Mr. G. Allan Keith
Clubs, Mr. 33-40-64
Clubs, Mrs. 87 and Samaritan Club

KEITH, MAJOR and MRS. DAVID L.
166 Alexandra Boulevard *née* Fraser
Clubs, Mr. 82 Clubs, Mrs. 82

KELLAM, MR. and MRS. GEORGE M.
30 Concord Avenue *née* Bennett
Clubs, Mr. 12-17-51

KEITH, MR. and MRS. G. ALAN
86 Dunloe Road *née* Aikenhead
Summer Residence, Lake Nipissing
Mr. McKenzie Keith
Miss Betty Keith
Miss Jean Keith
Clubs, Mr. 42-Toronto Canoe Club and
Lion's Club, New Toronto

KEITH, MR. and MRS. WILLIAM LORD
76 Elm Avenue *née* Loftus
Miss Dorothy A. Keith
Miss Mary G. Keith
Clubs, Mr. 20-83

KELK, MR. and MRS. NORMAN E.
60 Garfield Avenue *née* Kirkpatrick
Summer Residence, Jackson's Point
Clubs, Mr. 74 and Briars Golf

KELK, MR. and MRS. WILLIAM H.
155 Lytton Boulevard
Summer Residence, Point-au-Baril
Mr. George Kelk
Clubs, Mr. 24-85
Clubs, Mrs. 23-30

KELLEY, MAJOR and MRS. NORMAN P.
371 Walmer Road *nee* Price
Clubs, Major 14-69

KELLY, MR. and MRS. ARTHUR
144 Glenrose Avenue *née* McDonagh
Clubs, Mr. 55 and Newman Club
Clubs, Mrs., Newman Club

KELLEY, MR. (K.C.) and MRS. GEO. M.
10 Deer Park Crescent *née* Jermyn
Mrs. H McVity Clubs 31-8
Mrs. Donald B. Wilson, Boston Clubs 8-
Mr. G. M. Kelley, Jr. [31
Clubs, Mr. 33-66-8 Clubs, Mrs. 73

KELLY, HON. JUSTICE and MRS. HUGH T.
33 Maple Avenue
Miss Anne Kelly Clubs 23
Mrs. D. R. Mackenzie, 139 Imperial St.
Mr. Arthur Kelly, 144 Glenrose Avenue
Clubs, Justice 42-43-55-70 Clubs, Mrs. 23

KEMP, LADY
Castle Frank *née* Norton
Miss Cynthia Copping Clubs 8-31
Miss Virginia Copping
Clubs, Lady 3-31-47-54-55-72-72a-73-78-
89 and International Sportsman's Club
London, England

KEMP, MR. and MRS. JOHN A. C.
8 Strathallan Boulevard *née* Simpson
Clubs, Mr. 66-70

KEMP, MR. and MRS. CLARENCE ARTHUR *née* Ballantyne
210 Inglewood Drive
Summer Residence, Jackson's Point
Clubs, Mrs. 9-30 and Briars Golf Club
Clubs, Mr. 7-9-34

KEMP, MRS. WILLIAM A.
49 Highland Avenue *née* Van Vliet
Mr. Clarence A. Kemp Clubs 34-63
Mrs. Paul Meredith Clubs 30
Mrs. Gordon B. Balfour, 89 Highland Ave
Miss Florence Kemp
Clubs, Mrs. 20-30-87-89 and Caledon Mountain Trout Club

KENRICK, MR. and MRS. FRANK B.
77 Lonsdale Road *née* Boulton
Summer Res., Georgian Bay, Britt, Ont.
Miss K. Kenrick
Clubs, Mr. 90 Clubs, Mrs. 73

KENNEDY, MR. and MRS. GORDON
118 Lytton Boulevard *née* Denton
Receiving Day, Wednesday
Clubs, Mrs. 21-31

KENNEDY, DR. and MRS. CHARLES A.
33 Welland Avenue *née* Borland
Clubs, Dr. 20

KENNEDY, MR. and MRS. F. JUDD
405 Palmerston Boulevard *née* Millar
Summer Residence, Petewawa Point
Mrs. James M. Tory Clubs 20-81
Miss R. Janet Kennedy, B.Hsc. Clubs 90
Miss Enor G. Kennedy [India
Pilot Officer A. Judd Kennedy, R.A.F.
Clubs, Mr. 40-55-64 Clubs, Mrs. 86

KENNEDY, MR. and MRS. FRANK M.
173 Rosedale Heights Drive *née* Young
S. R., Credit Forks, Caledon Mountains
Miss Frances Janet Kennedy
Clubs, Mr. 20-34-51-Electric Club and Transportation Club

KENNEDY, MR. and MRS. HERBERT P.
139 Dunvegan Road *née* Barker
Receiving Day, Friday
Clubs, Mr. 20-51-55 and Canada Lawn Bowling Club Clubs, Mrs. 20-5587

KENNEDY, MR. and MRS. JAMES B.
296 Oriole Parkway *née* Westwood
Miss Kathleen Mary Kennedy
Clubs, Mr. 20-30-40 Clubs, Mrs. 20

KENNEDY, MR. and MRS. JOHN de N.
10 Montclair Avenue *née* Pink
Clubs, Mr. 3-5-8-74-80 Clubs, Mrs. 74-78

KENNEDY, MRS. THOMAS
58 High Park Boulevard *née* West
Summer Residence, Grimsby Beach
Miss Lyle L. Kennedy Clubs, 24
Mr. Thomas Kennedy Clubs 45 and Boulevard Club

KENNEDY, MR. and MRS. PETER C.
47 Glenayr Road *née* Martin
Clubs, Mr. 5

KENT, MRS. BENJAMIN
11 Garfield Avenue *née* Taggart
Clubs, Mrs. 20-30-87

KENT, MR. and MRS. HARRY GOWANS
103 Roxborough East *née* Hoidge
Clubs, Mr. 30-64 Clubs, Mrs. 23

KENT, MR. and MRS. SIDNEY L.
71 Forest Hill Road *née* Scott
Receiving Day, Thursday
Clubs, Mr. 20-30

KENT, MR. and MRS. HERBERT B.
33 North Sherbourne St. *née* Saunders
Mr. John H. Kent, 10 Millbank Ave.
Clubs, Mrs. 72
Clubs, Mr. 34-72

KENT, MRS. JOHN G.
113 Roxborough East *née* Martin
Mrs. Howard T. West
Mrs. (Dr.) Alexander D. McKelvey
Mr. Henry Gowans Kent
Clubs, Mrs. 20-23

KENT, MR. and MRS. WILLIAM G.
51 Oriole Gardens *née* Twohy
Summer Residence, Honey Harbour, Georgian Bay
Receiving Day, Thursday
Clubs, Mr. 20-42

KERBY, MR. and MRS. ROYDEN D.
148 Forest Hill Road *née* Colgan
Mr. Harold Kerby Clubs 20-33-91
Clubs, Mr. 12-20-33-51-64-91
Clubs, Mrs. 20-23-33-87

KERNAHAN, MR. and MRS. WILLIAM
26 Elm Avenue [T.
Summer Residence, 31 Lake Shore Road
Mrs. A. J. Holmes, 80 Chatsworth Drive
Miss Katharine A. Kernahan
Miss Mary Elizabeth Kernahan
Clubs, Mr. 49

KERNOHAN, MR. and MRS. WILLIAM J.
181 Balmoral Avenue *née* Stewart
Miss Dorothy Kernohan
Clubs, 3-20-23-68-81 [20-68
Mr. William Stewart Kernohan Clubs
Mr. Gordon E. Kernohan Clubs 20-55
Ski Club and Junior Board of Trade
Clubs, Mr. 3-20-55-59-68
Clubs, Mrs. 3-20-23-68-86-87 and College Heights Educational Club

KERR, MISS ESTELLE M.
78 Spadina Road
Summer Residence, Kerr's Camp, Rosseau Road, P.O. Ont.
Mrs. W. R. Percival Parker
Clubs, Miss 3-21-Press Club

KERR, MR. FRANKLIN W.
88 Elm Avenue
Clubs, 55-66

KERR, MR. and MRS. HUGH L.
52 Roxborough Drive *née* Whaley
Mr. Hugh Kerr Jr.
Miss Keith Kerr
Mr. Allyn Kerr
Clubs, Mr. 18-51-59 Clubs, Mrs. 59

KERR, MRS. W. ARCHIBALD
36 Crescent Road *née* Wilkie
Mrs. Jocelyn Proby
Miss Ottilie Kerr Club 70
Mr. W. H. Kerr, 180 St. Clair Ave., East
Miss Mary Kerr
Mr. A. W. H. Kerr
Clubs, Mrs. 70-73

KERTLAND, MR. and MRS. DOUGLAS
36 Summerhill Gardens E.
Clubs, Mr. 8 and Argonaut Rowing Club
Clubs, Mrs. 8

KERWIN, HONOURABLE JUSTICE and MRS. PATRICK *née* Mace
88 South Drive
Summer Residence, Southampton, Ont.
Miss Isobel Kerwin
Mr. Patrick Kerwin Jr.
Clubs, Hon. 80

KETCHUM, MR. and MRS. EDWARD J.
58 Bernard Avenue *née* Hoskin
Clubs. Mr. 14 Clubs, Mrs. 9-70

KETTLEWELL, MR. and Mrs. WILFRED
419 Russell Hill Road [C.
Mr. John W. Kettlewell Clubs 20-68
Mr. Robert W. Kettlewell Clubs 20-68
Clubs, Mrs. 20

KEYS, PROF. and MRS. DAVID R.
87 Avenue Road *née* Maclean
Mr. Norman A. Keys, (K.C.)(M.C.)
149 Crescent Road
Miss Erskine Keys
Miss Jean Keys
Clubs, Prof. 3-5-12-17-49-54, and York
Clubs, Mrs. 86 [Pioneers

KILBOURNE, MR. and MRS. KENNETH M. *neé* Fawcett
11 Ormsby Crescent
Summer Residence, 1 St. Andrew's Ave., [Centre Island
Clubs, Mr. 20-64
Clubs, Mrs. 20

KIELY, MR. and MRS. WILLIAM G.
53 St. Andrew's Gardens *née* Orr
Mr. William T. Kiely
Mr. Robert J. Kiely
Clubs, Mr. 1-55 Clubs, Mrs. 23

KILGOUR, MR. and MRS. R. CECIL
173 Warren Road *née* Jackman
Summer Residence, Roches Point
Mr. Robert C. Kilgour Jr.
Mr. Arthur R. Kilgour
Clubs, Mr. 12-17-30-34-55 Clubs, Mrs. 30

KILGOUR, MRS. JOSEPH
185 Heath Street West
Clubs, Mrs. 72-73

KILGOUR, MR. and MRS. DAVID ERRETT *née* Goldie
6 Lawrence Crescent
Miss Mary Kilgour
Clubs, Mr. 12-49-66

KILGOUR, MR. and MRS. W. ASHLEY
29 Old Forest Hill Road *née* Crashley
Summer Residence, Roches' Point
Clubs, Mr. 30-55-72a and Eastbourne Golf Club
Clubs, Mrs. Eastbourne Golf Club

KILMER, MRS. GEORGE H.
171 Crescent Road *née* Crawford
Miss Margery Kilmer Clubs, 31-85
Capt. Charles E. Kilmer Clubs, 8

KILPATRICK, MRS. THOMAS
134 St. George Street B. *née* Binnie
Miss Elizabeth M. R. KilpatrickClubs81
Rev. George D. Kilpatrick
Miss Dorothy Kilpatrick Clubs 81

KIMBARK, MR. and MRS. FRANK M.
1400 Avenue Road *née* Brown
Summer Residence, Beaver Lake
Clubs, Mr. 3-20-34-43-49-91
Clubs, Mrs. 3-9-20 and Heliconian Club

KING, MR. and MRS. ARTHUR E.
42 Playter Boulevard *née* Anderson
Summer Residence, Orchard Beach
Mr. Gordon King
Clubs, Mr. 12-15-17-64-79

KING, MR. and MRS. ARTHUR S.
"Kilwinning" 154 Glen Rd. *née* Swanson
Summer Residence, Georgian Bay
Mr. Bruce King, 92 Douglas Drive
Clubs, Mr. 34-40-49-55-72a-90
Clubs, Mrs. 49

KING, MR. and MRS. JOSEPH H.
36 Indian Trail *née* Church
Mrs. Donald L. Calder Clubs 24
Mr. John King Clubs 24
Mr. Willam A. King
Mr. Richard F. King
Clubs, Mr. 24-34

KING, MRS. RALPH
131 Lowther Avenue *née* Mackenzie
Mrs. F. Grenville Rolph
Mr. Charles Mackenzie King
Clubs, Mrs. 30-70-73-72

KING, MR. and MRS. CHARLES MacKENZIE *née* McTavish
200 Rosemary Road
Clubs, Mr. 8-91 Clubs, Mrs. 91

KINGHORN, MR. ANDREW A.
2 Highland Avenue
Clubs, Mr. 1-3-55-91

KINGSLAND, MR. WILLIAM A.
332 Inglewood Drive
Miss Marie Kingsland
Mrs. Lloyd McLaughlin, Winnipeg
Miss Ethel Kingsland
Clubs, Mr. 29-34-51

KINGSMILL, MISS EDITH H.
11 MacKenzie Avenue
Miss Annis Kingsmill Clubs 73-78
Clubs, Miss 72-73

KINGSMILL, LIEUT.-COL. (D.S.O.) (V.D.) and MRS. WALTER B.
74 Castle Frank Road *née* Puddicombe
Mr. Nicol Kingsmill
Mr. D'Arcy Kingsmill
Miss Mary Kingsmill, Clubs 70
Clubs, Mr. 66-70 Clubs, Mrs. 72-73-78

KINGSMILL, MAJOR and MRS. J. GAULT *née* Tate
96 Lawton Boulevard
Mr. John Gault Kingsmill Jr.
Mr. William Gault Kingsmill Clubs 55
Clubs, Mr. 14-70 Clubs, Mrs. 73

KINGSTON, MR. and MRS. GEORGE A
25 Chestnut Park *née* Conger
Summer Res., Eastbourne, Lake Simcoe
Mrs. Walter Evans
Miss Helen Kingston
Clubs, Mr. 12 and Eastbourne Golf Club

KINGSMILL, MR. and MRS. NICOL
19 Hawthorne Avenue *née* Webster
Clubs, Mr. 70

KINGSTONE, HON. JUSTICE and MRS. A. COURTNEY *née* Parmenter
Toronto Club
Lieut. Jack Kingstone
Mr. Stewart Kingstone
Mr. Courtney Kingstone
Miss Kathleen Kingstone
Clubs, Hon. Justice 66-70-80

KINGSTONE, MR. and MRS. GEORGE A.
24 Glengrove Avenue West
Miss Elizabeth Kingstone
Clubs, Mr. 7-8-74-80
Clubs, Mrs. 7-8-70

KINMAN, MR. and MRS. JOHN F.
18 Ormsby Crescent *née* Spanswick
Miss Katherine E. Kinman Clubs 20
Miss Verna A. Kinman
Clubs, Mr. 20, Royal Automobile Club, London, England
Clubs, Mrs. 20 and St. Andrew's Golf Club

KINNEAR, MR. and MRS. A. ROY
5 Coulson Avenue *née* Hartley
Clubs, Mr. 3-20-91
Clubs, Mrs. 20-91 and American Women's Club, London, Eng.

KINNEAR, MRS. THOMAS
20 Spadina Road *née* Pearcy
Miss Olive B. Kinnear

KINNEAR, MR. and MRS. THOMAS H.
167 Spadina Road *née* Nasmith
Miss Kathryn Kinnear Clubs 78
Mr. Clark Kinnear Clubs 9
Clubs, Mr. 20-49 Clubs, Mrs. 49-78-87

KINNEAR, MRS. THOMAS J.
27 Madison Avenue *née* White
Receiving Day, Thursday
Mr. Henry White Kinnear Clubs-20 27-59-69

KIPPEN, MR. and MRS. H. BRUCE
12 Meredith Crescent *née* Kirwin
Receiving Day, Friday
Colonel W. H. Kippen, London, Ontario
Mr. Eric Kippen, Montreal
Clubs, Mr. 85 Clubs, Mrs. 85

KIRBY, MRS. RICHARD G.
9 Blythwood Road *née* Blight
Summer Residence, Muskoka
Receiving Day, Thursday
Mr. Robert W. Kirby Clubs 18-51-68
Mr. Maxwell F. Kirby Clubs, Kins-
Mr. Fred. B. Kirby [men Club
Mr. Harold D. Kirby

KIRK, MR. and MRS. HERMAN H.
121 Lytton Boulevard *née* Palmer
S. R., 5 Bayview Ave., Wards Island
Miss Jean Kirk Clubs I.O.D.E.
Mr. Herman H. Kirk, Jr. Clubs 20
Clubs, Mr. 3-20-64 Clubs, Mrs. 3-20

KIRKLAND, DR. WILLIAM S.
70 Hillcrest Drive
Summer Residence, Portland, Ont.
Miss Jean Kirkland
Mr. William D. Kirkland

KIRKPATRICK, MR. and MRS. GEORGE D. *née* Scadding
54 Rathnally Avenue
Clubs, Mr. 66-70-80 Clubs, Mrs. 70-73

KIRKPATRICK, MR. and MRS. ALEXANDER M. M. *née* Denison
204 Rusholme Road
Mr. George D. Kirkpatrick, 54 Rathnally Avenue Clubs, 80
Clubs, Mr. 12-17-66-70-72
Clubs, Mrs. 73

KIRKPATRICK, COL. and MRS. ARTHUR E. *née* Mulock
"Closeburn," 99 St. Clair Avenue West
Mr. Arthur William Mulock Kirkpatrick Clubs 70-78
Clubs, Col. 3-12-14-17-43-66-70 78, and United Service, Montreal
Clubs, Mrs. 8-23-70-73-78

KIRKPATRICK, MR. and MRS. WILLIAM R. *née* Hooey
58 Heath Street West
Mrs. Norman Kelk
Clubs, Mr. 63-66

KIRKPATRICK, MISSES
53 Prince Arthur Avenue
Miss Francis Kirkpatrick Clubs 73-78
Miss Gertrude Kirkpatrick Clubs 8-9-72

KIRKWOOD, PROF. and MRS. WILLIAM [A. *née* Waddington
Trinity House
St. George and Harbord
Summer Res. Rossmoyne, Rosseau, Ont.
Clubs, Prof. 3-12-82 Clubs, Mrs. 81

KLOTZ, PROF. and MRS. OSKAR
37 Oriole Parkway *née* Scovil
Summer Residence, "Silverwood," Portland-on-the-Rideau
Clubs, Prof. 3-5-12-54-90 Clubs, Mrs. 9

KNIGHT, MR. and MRS. H. ALLAN
6 Walmsley Boulevard *née* McKellar
Clubs, Mr. 12-20-34 Clubs, Mrs. 20

KNIGHT, MR. and MRS. CYRIL W.
68 St. Leonards Avenue *née* Hewson
Mr. C. Hewsen Knight
Mr. Archibald W. Knight
Clubs, Mr. 64-72a-72b Clubs, Mrs. 72a-72b

KNIGHT, MR. and MRS. HARRY W.
108 Roxborough Drive *née* Martin
Mr. Harry Knight
Mrs. George Gooderham
Clubs, Mr. 20-34-59 Clubs, Mrs. 20

KNOWLES, MR. and MRS. CHARLES O.
71 Hogarth Avenue
Clubs, Mr 1-12-20-59-64

KNOWLES, MR. and MRS. VERNON
25 Norma Crescent *née* Tanner
Miss Winnifred Knowles
Clubs, Mr. 1

KNOWLTON, MRS. ARTHUR S.
87 Lawrence Avenue East *née* Doherty
Mr. Arthur J. Knowlton
Dr. Charles E. Knowlton
Mr. Leo Knowlton
Dr. T. George Knowlton
Miss Attele Knowlton

KNOWLTON, MR. and MRS. THOMAS E.
2 Rosemary Lane, Forest Hill *née* King
Summer Residence, Eastbourne, Ont.
Mrs. Norman E. Russell, Montreal
Miss Ruth Knowlton
Miss Joan Knowlton Clubs 91
Clubs, Mr. 20-55-78-91, and Eastbourne Golf Club
Clubs, Mrs. 20, Eastbourne Golf Club

KNOX, CAPT. and MRS. W ALEXANDER
Mississauga Road, *née* Houston
Port Credit
Clubs, Capt. 14-33-43-55
Clubs, Mrs. 73-78

KORTRIGHT, MAJOR and MRS. FRANCIS H. *née* Galt
5 St. Edmund's Drive
Receiving Day, Thursday
Mr. Hugh Galt Kortright
Clubs, Major 14-72 and Glen Major Fish-
Clubs, Mrs. 70 [ing Club

L

LACKIE, MR. and MRS. MILTON W.
27 High Park Boulevard *née* Atkinson
Summer Res., Gull Lake, Haliburton
Miss Mary A. Lackie B.A. Clubs 81
Mr. Harry C. Lackie Clubs Argonaut
Mr. Daniel D Lackie [Rowing
Clubs, Mrs. 33

LAIDLAW, MR. and MRS. CHARLES SHEDDEN *née* Corby
142 Bedford Road [Road
Summer Residence, "The Fort," Victoria
Mrs. Douglas Miller Ham, India
Clubs, Mr. 55-70-90 Clubs, Mrs.70-73-78

LAIDLAW, MR. and MRS. ROBERT A.
35 Jackes Avenue *née* Cayley
Miss Katherine J. Laidlaw Clubs 8-70
Mr. R. G. N. Laidlaw Clubs 8
Clubs, Mr. 1-8-12-34-43-49-55-66-70-72-
Clubs, Mrs. 3-8-70-72-78 [72a-74-80-90

LAIDLAW, MISSES
32 North Sherbourne
Miss Ann Laidlaw Clubs 70
Miss Margaret Laidlaw Clubs 72
Mr. Walter C. Laidlaw Clubs 30-34-49-55-70-80

LAILEY, MR. and MRS. CHARLES P.
14 Chudleigh Boulevard *née* Mitchell
Summer Residence, Lake Simcoe
Mr. Charles Mitchell Lailey
Mr. Thomas Barr Lailey

LAILEY, DR. and MRS. W. WHITNEY
324 Spadina Road *née* Maclaren
Miss Gwen Lailey
Mr. John Whitney Lailey
Clubs, Dr. 33

LaBINE, MR. and MRS. GILBERT A.
63 Lympstone Avenue *née* Huard

LAING, PROF. (B.A.Sc.) and MRS. ALBERT T. *née* Whyte
146 Balmoral Avenue
Summer Residence, Springside, Muskoka
Clubs, Mrs. 86

LAKE, MR. and MRS. ERNEST M.
95 South Drive *née* Merrick
Mrs. T. Arthur Tresidder Clubs 87
Clubs, Mr. 12-55-64-69-83
Clubs, Mrs. 86-87-89

LAMB. COLONEL and MRS. HENRY J.
37 Rosedale Road *née* Birmingham
Miss Marjorie Lamb Clubs 8-72-74
Clubs, Col. 14-55-72-83 and Bath Club, London, England

LAMB, MR. and MRS. JOHN R.
103 Dunvegan Road *née* Mackintosh
Receiving Day, Wednesday
Miss Phyllis Gray Mackintosh Clubs 72b
Miss Margaret Joan Mackintosh Clubs 8
Clubs, Mr. 55-66-70-72-72a-90
Clubs, Mrs. 8-70-72-73

LAMONT, MR. and MRS. WILLIAM H.
9 Kingsway Crescent, *née* Cosbie
Mr. W. Cosby Lamont Clubs 30
Mr. Donald H. L. Lamont Clubs 30
Clubs, Mr. 17-30-34-55

LAMONT, MR. and MRS. GEORGE D. E.
210 St. Leonard's Avenue *née* Tytler
Clubs, Mr. 33-55

LANDELL, MR. and MRS. CHARLES D.
58 Binscarth Road *née* Thompson
Receiving Day, Friday
Miss Marguerite Landell
Mr Dalhousie Landell
Mr. Stanley Landell
Clubs,Mr.17-20-51-82 Clubs, Mrs. 20-91

LANDER, MR. and MRS. NEWTON J.
63 Lonsdale Rd. *née* FlorenceVan Camp,
Capt. Kenneth N. Lander]Kitchener
Mr. John L. Lander
Miss Louise W. Lander
Clubs, Mr. 34

LANDER, MR. and MRS. WILLIAM J.
25 Lonsdale Road *née* Spence
Miss Grace Lander
Miss Evelyn Lander

LANG, (K.C.) MR. and MRS. DANIEL W.
414 Russell Hill Hill Road *née* Aiken
Clubs, Mr. 34-40-80

LANG, MRS. WILLIAM R.
55 West Woodlawn Ave., *née* Hollington
Miss Elizabeth Hollington Lang
Miss Jean Kennedy Lang Clubs 78
Clubs, Mrs. 78-81

LANGLEY,MR. and MRS. CHARLES E.
62 Glenview Avenue *née* White
Summer Residence, Kempenfeldt Bay
Mr. Gordon Langley
Miss Norah Langley
Clubs, Mr. 5-49-80
Clubs, Mrs. 8-49-81

LANGLEY, MRS. JAMES P.
7 Heath Street East *née* Brower
Clubs, Mrs. 55-63-87 and American Women's Club

LANGLEY, MR. and MRS. ELLIOTT W
171 Douglas Drive *née* Sackett
Sum Res, Pontiac Ave, Centre Island
Receiving Day, Thursday
Mrs. Norman D. Tytler
Mrs. Burdett R. Farrand
Mr. Elliott W. Langley, Jr. Clubs 55
Clubs, Mr. 12-55 [Club
Clubs, Mrs. 23-86, American Women's

LANGLEY, MR. and MRS. GEORGE S.
154 Alexandra Boulevard *née* Stringer
Winter Residence, Vista Del Mar, Miami Beach, Florida
Summer Res,, Sandy Cove, Lake Simcoe
Clubs, Mr. 12-27 Clubs, Mrs. 77

LANGLOIS, MR. and MRS. WILLIAM H.
542 Dovercourt Road
Receiving Day, Thursday
Mr.W. Lawrence Langlois, Sudbury, Ont.
Clubs, Mr. 12-30

LANGMUIR, MR. and MRS. EDWIN A.
46 Forest Hill Road *née* Cavers
Mrs. Kenneth Greig
Miss Janet Langmuir
Mrs. Jas. Grant,
Mrs. Alan Fenwick
Clubs, Mr. 33-40 Clubs, Mrs. 33

LANGMUIR, MR. and MRS. A. WOODBURN *née* Denison
120 West Heath Street
Mr. A. Woodburn Langmuir Jr.
Clubs, Mr. 66-70
Clubs, Mrs. 70-73

LANGMUIR, MR. and MRS. C. BRUCE
127 Balmoral Avenue *née* Crompton
Clubs, Mr. 18-33-Boulevard Club
Clubs, Mrs. Boulevard Club

LANGMUIR, COLONEL and MRS. JOHN
19 Oriole Road [W. *née* Comstock
Summer Residence, Brockville, Ontario
Clubs, Col. 12-14-43-66-70-72-72a
Clubs, Mrs. 23-70-72-72a

LANGMUIR, MR. and MRS. KENNETH
31 Nanton Avenue [M. *née* Macklem
Clubs, Mr. 70 Clubs, Mrs. 70

LANGMUIR, MRS. JOHN WOODBURN
46 St. George Street *née* Thorburn
Clubs, 70-90

LANGMUIR, MRS. MATTHEW
288 West Bloor Street *née* Butler
Summer Residence, Port Credit
MissWinnifred D. Langmuir Clubs 30-33
Mr. F.Leighton Langmuir Clubs30-33-34

LANGSKILL, MRS. JAMES
14 High Park Boulevard *née* McCandless
Mr. J. Roy Langskill
Mrs. Alan McCausland
Clubs, Mrs.23-32-86-89 and Life Member International Council of Women

LANGTON, and MRS. JOSEPH G.
16 West Glen Grove Ave. *née* Pearcy
Summer Residence, Bala Park, Muskoka
Mr. J. McKim Langton Clubs, 3-14-17-55
1389 Mount Pleasant Road
Mrs. Kingsley Clark, 29 McNairn Ave.
Clubs, Mrs. 23-87

LANGTON, MRS. THOMAS
105 Dunvegan Road *née* Mowat
Receiving Day, Friday
Miss Jean Biggar Clubs 70

LANGTON, MR. and MRS. J. McKIM
346 Cheltenham Avenue *née* Wilkinson
Clubs, Mr. 18-69 Clubs, Mrs. 69

LANGTON, MR. (M.A.) and MRS. HUGH H. *née* Street
24 Castle Frank Crescent
Clubs, Mr, 3-70-90 Clubs, Mrs. 70-73

LANSKAIL, MR. and MRS. CHARLES E.
33 St. Andrew's Gardens *née* Stuart
Mr. Beverley Elliott, 290 St. Clair East
Mr. Stuart Lanskail
Miss Audrey Lanskail
Mr. Rufus D. Lanskail
Clubs, Mr. 29-34-55 Clubs, Mrs. 89

LARGE. MR. and MRS. FREDRICK T.
72 Old Forest Hill Road *née* Ross
Clubs, Mr. 55-91 Clubs, Mrs. 91

LARGE, DR. and MRS. VICTOR H.
22 Queen Mary"s Drive *née* Knowland
Kingsway
Clubs, Dr. 57 Clubs, Mrs. 57

LARKIN, LIEUT. (M.C.) and MRS. HARLEY *née* Lee
75 Teddington Park Boulevard
Receiving Day, Thursday
Clubs, Lieut. 8-49-72
Clubs, Mrs. 8-23-72

LARKIN, MISS L. AILEEN
8 May Street Clubs, Miss 72

LARKIN, MR. GERALD
8 Castle Frank Road
Clubs, Mr. 3-8-14-34-43-55-62-70-72-78-90, and Marlborough Club, London, England

LASH, COL. (O.B.E.) and MRS. JOHN F.
59 Admiral Road *née* Baldwin
Summer Res., "Tawadina," West Hill
Mr. Peter Lash, 60 Prince Arthur Ave.
Mr. Z. R. B. Lash
Clubs, Col. 12-55-66-70-80
Clubs, Mrs. 8-91

LASH, MR. (K.C., C.B.E.) and MRS. MILLER *née* Brodie
60 Lowther Avenue
Summer Residence, West Hill
Mrs. Humphrey Colquhoun
Clubs, Mr. 55-66-70-72-80-90

LASH, MR. and MRS. ZEBULON G.
73 Hillholme Road *née* Upper
Receiving Day, First Thursday
Mr. Geoffrey Lash Clubs 91
Clubs, Mr. 17-42-55-66-91
Clubs, Mrs. 23-73-87-91

LATCHFORD, HON. CHIEF JUSTICE and MRS. FRANCIS R. *née* O'Brien
151 St. George Street
Summer Residence, Britannia Heights
Mr. Austin M. Latchford, Ottawa
Dr. James K. Latchford
Rev. Stephen B. Latchford, New York
Miss Mary Latchford, New York
Miss Dorothy Latchford
Miss Nora Latchford
Mr. Jack Latchford
Mr. Leo Latchford, Kitchener
Clubs, Hon. Justice 90

LAVELLE, MR. and MRS. JOHN
44 Ridge Drive *née* Parlow
Summer Residence, "Garryowen," Lake Couchiching
Miss Audrey Lavelle
Miss Alfreda Lavelle
Mrs. Charles F. Rogers, 52 Aziel Street
Mrs. Jas. Meredith Mills
44 Ridge Drive
Clubs, Mr. 64 Clubs, Mrs. 23-32-79 and Women's Liberal Association

LAW, MR. and MRS. PERCY F.
83 Baby Point Road, *née* Lawson
Clubs, Mr. 20-24-68, and Lookout Point Golf Club [Golf Club
Clubs, Mrs. 20-24-68 and Lookout Point

LAW, MR. and MRS. WILLIAM V.
16 Glengrove Avenue *née* Watson
Receiving Day, Wednesday
Mr. Frederick H. Law
Miss Mary Law
Clubs, Mr. 40-49 Clubs, Mrs. 78

LAWRENCE, MR. and MRS. A. G. FREDERICK *née* Sanderson
22 Roxborough Drive
Mr. Douglas Lawrence
Clubs, Mr. 34-49 Clubs, Mrs. 49

LAWRENCE, MR and MRS. GEORGE C.
126 Lyndhurst Avenue *née* Bessey
Mr. George MacKenzie Lawrence Clubs 68
Clubs, Mr. 68 Clubs, Mrs. 68

LAWRENCE, MR. and MRS. KARL WILLSON *née* Stafford
9 Wychwood Park
Mr. George Mackenzie Lawrence Clubs 68
Miss Irene Lawrence
Clubs, Mr. 49 Clubs, Mrs. 16-89

LAWLOR, MR. and MRS. HERBERT H.
11 Elm Avenue *née* Jones
Mrs. John Jenkins, 102 Fulton Avenue
Mrs. James McGroarty, 7 Hurndale Ave.
Clubs, Mrs. 23

LAWSON, MR. and MRS. FRANK G.
177 Lytton Boulevard *née* Ross
Clubs, Mr. 40-64-82 Clubs, Mrs. 82

LAWSON, MR. THOMAS W.
Residence, Oakville
Mrs. J. M. Chisholm, Oakville
Miss Helen Lawson, Oakville
Clubs, Mr. 70-72-75-80

LAWSON, MR. and MRS. HUGH
6 May Street *née* Rogers
Clubs, Mr. 8-9-49-75-80 Clubs, Mrs. 8-49

LAWSON, MR. and MRS. J. IRVING
Douglas Street, Oakville *née* Eastmure
Clubs, Mr. 64-80

LAWSON, HON. (K.C., M.P.,) and MRS. J. EARL *née* Bateman
3 Rosemary Lane, Forest Hill
Miss Dorothy Jane Lawson
Mr. James Bolton Lawson
Clubs, Hon. 1-3-17-24-33-62-Laurentian Club, Ottawa
Clubs, Mrs. 23-33-62, Ladies' Law Society

LAWTON, MR and MRS. HAROLD
54 Old Forest Hill Road *née* Belshaw
Miss May Lawton
Clubs, Mr. 40-59-61-64 Clubs, Mrs. 23

LEACOCK, MR. GEORGE D.Y.
"Meadowlea Farm,"
Aurora, Ont.
Clubs, Mr. 18-43-55-64-72-72a, North York Hunt Club, Manitoba Club, Winnipeg, Engineer's Club, Montreal, Briars Golf and Country Club, Electric Club, Toronto; Electric Club, Montreal

LEADLAY, MR. and MRS. PERCIVAL
21 Elm Avenue *née* Linington
Mr. Charles E. Leadlay
Clubs, Mr. 1-12-17-30-42-43-64
Clubs, Mrs. 30-87

LECKIE, MR. and MRS. WILLIAM CHARLES *née* Hedges
27 Errington Avenue, Moore Park
Clubs, Mr. 20-43-51-64-91
Clubs, Mrs. 20-23-25-43

LEE, MR. and MRS. CHARLES E.
5 Maclennan Avenue *née* Playfair
Mrs. H. F. Ross Webster
Mrs. George A. McGillivray
Miss Barbara Lee Clubs 8
Clubs, Mr. 1-12-43-72
Clubs, Mrs. 23-72

LEE, MRS. W. CECIL
82 Poplar Plains Cres. *née* Gooderham
Mrs. Harley Larkin

LEE, MR. and MRS. WILLIAM H.
84 Oriole Road *née* Scanlon
Summer Res., "Cedarmere," Belle Ewart
Mrs. Herbert J.Mason, 1198 Avenue Rd.
Miss Betty Lee Clubs, 20-31
Clubs, Mr. 20-33 Clubs, Mrs. 20-72

LEE, JUDGE and MRS. WILLIAM T. J.
70 Lyndhurst Avenue *née* McElderry
Mrs. Ralph M. Prendergast
Mr. Lawlor Lee, 464 Spadina Road
Miss Evelyn Lee
Mr. Victor Stevens Lee, 273 Deloraine
Mr. Gerald Lee [Avenue
Clubs, Judge 29

LEECH, MR. and MRS. BUFORD R.
40 Ridge Drive *née* Howell
Receiving Day, Thursday
Miss Betty Jean Leech Clubs 19
Clubs, Mr. 19-20-64-82
Clubs, Mrs. 19-20

LEFROY, MR. and MRS. HENRY C.
Thornhill Ontario *née* Peuchen
Clubs, Mr. 62 Clubs, Mrs.8-49-73

LEFROY, MR. AUGUSTUS G.
120 Warren Road
Miss Beatrice Lefroy Clubs 72-73
Clubs, Mr. 1-55

LEISHMAN, MR. and MRS. GEORGE E.
132 Crescent Road *née* Eaton
Summer Residence, "Dun-Edin", Craigvale, Ontario
Clubs, Mr. 3-8-12-72 Clubs, Mrs. 8

LEITCH, MR. and MRS. GORDON C.
291 Forest Hill Road *née* Bawden
Summer Res. 230 Lake Shore Avenue, Centre Island
Clubs, Mr. 20-34-49-51-55-72a
Clubs, Mrs. 3

LEISHMAN, MR. and MRS. CHESTER
9 Dunbar Road *née* Merrill
Clubs, Mr. 55

LEITCH, MR. and MRS. ARTHUR S.
421 Russell Hill Road *née* Dixon
Summer Residence, Gloucester Pool, Severn River
Dr. Lesley Somerville, 21 Vesta Drive
Mr. Kelvin Leitch
Clubs, Mr. 20-91 Clubs, Mrs. 20

LEMON, MR. and MRS. WILLIAM E.
99 Garfield Avenue
Mrs. Richard Cowie Clubs 33
Mrs. Blake Farrell Clubs 59
Mr. A. V. Lemon
Clubs, Mr. 17 Clubs, Mrs. 87

LE MESURIER, MR. G. G.
59 Spadina Road
Dr. A. B. Le Mesurier (M.R.C.S., L.R.C.P.)
Clubs, Dr. 70-90 Clubs, Mr. 34-66-70-90

LENNOX, DR. and MRS. CHARLES F.W.
28 Foxbar Road *née* Tuthill
Mrs. Ralph B. Free
Mr. Charles T. Lennox Clubs, Dr. 39

LENNOX, MR. and MRS. EDGAR E.
5 Austin Terrace *née* Doherty
Receiving Day, Thursday
Clubs, Mr. 49-55-69-92
Clubs, Mrs. 69-92

LENNOX, MR. and MRS. OSWALD E.
213 Poplar Plains Road *née* Keddy-Mills
Clubs, Mr. 14, Canadian Bar Association and Lawyers Club

LENNOX, MRS. EDWARD J.
Davenport and Walmer Rd *née* Wilson
Mr. Edgar E. Lennox
Mrs. Yoris Sterling Ryerson
Mrs. David Worts Smart
Mrs. H. Douglas Eckhardt
Clubs, Mrs. 23-86-87-89

LENNOX, MRS. HAUGHTON
213 Poplar Plains Road *née* Whitaker
Mr. M. Keith Lennox
Mr. Oswald E. Lennox
Mrs. W. Otter Morris

LENNOX, MR. and MRS. M. KEITH
213 Poplar Plains Road *née* Da Costa
Clubs, Mr. 63-64

LE PAN, COL. and MRS. ARTHUR D.
82 Walmer Road *née* Edge
Summer Residence, Point-au-Baril
Receiving Day, Thursday
Clubs, Col. 83

LePAGE, MR. and MRS. A. EDWARD
202 Riverside Drive *née* Arnott
Clubs, Mr. 20-49

LEPPER, DR. and MRS. WILLIAM J.
8 Lonsdale Road
Mr. W. Euston Lepper Clubs 55-63
Mr. James Y. Lepper Clubs 30

LeSUEUR, MR. and MRS. RICHARD VRYLING *née* Larranaga
312 Russell Hill Road
S R, Miraflories Cottage, Sarnia
Clubs, Mr. 1-30 and Rideau Club, Ottawa
Clubs, Mrs. 8-20-30-73

LE VESCONTE, COLONEL and MRS. ROBERT C. *née* Ross
490 Summerhill Avenue
"Ardleigh," Lake Shore Road, Clarkson
Miss Helen Le Vesconte Clubs 23
Miss Lillian B. Le Vesconte
Clubs, Colonel 14-17-49
Clubs, Mrs. 23-49-86-87

LEVY, MR. and MRS. CHARLES J.
32 St. Andrew's Gardens *née* Wright
Clubs, Mr. 12-20-40-51-68
Clubs, Mrs. 20-23-68

LEWIS, MR. and MRS. ADAM L.
47 Rosedale Road *née* Dimmock
Mrs. H. M. Dennehy
Mr. George D. Lewis Clubs 30
Mr. Charles Lewis
Mrs. Jess Swettser, New York
Clubs, Mr. 30 Clubs, Mrs. 31

LEWIS, MR. IVOR R.
77 Glengowan Road
Clubs 3-5-20-69 and Canadian Society of Graphic Arts

LEWIS, MAJOR and MRS. ALEXANDER C. *née* Langrill
107 Cluny Drive
Mr. Llewellyn Francis Lewis
Mr. Owen Alexander Lewis Clubs 62
Miss Nina Alice Lewis
Mr. Roderick Gilmour Lewis Clubs 62
Clubs, Major 62-91

LIGHTBOURN, MR. and MRS. A. HARVEY *née* Clarke
7 Clarendon Crescent
Clubs, Mr. 78-80 and Oakville Golf Club
Clubs, Mrs. 8-70-73

LIND, MRS. HERBERT W.
55 Rosedale Heights *née* Elliott
Receiving Day, Thursday
Mr. Corson Lind
Mrs. Arthur Clifford Chelew
Mrs. Wilmot Wilson
Clubs, Mrs. 20-23

LIND, THE MISSES
212 Balmoral Avenue
Summer Residence, Oakville
Mr. Robert Burns Lind, 25 Aylmer Ave.
Miss Marian Aleda Lind Clubs 69
Miss Jean Lind Clubs 8

LINDSAY, MR. and MRS. EARL H.
230 Lytton Boulevard *née* Welter
Miss Donna M. Lindsay
Clubs, Mr. 20-49 Clubs, Mrs. 20

LINDSAY, MRS. ROSS H.
85 Douglas Drive *née* Eaton
Miss Mary Elizabeth Lindsay
Clubs, Mrs. 20-49

LINDSEY, MR. and MRS. CHARLES B.
13 McKenzie Avenue *née* Gzowski
Clubs, Mr. 9-14-70 Clubs, Mrs. 70

LINES, MRS. STANLEY L. B.
90 Garfield Avenue *née* Lamping
Summer Residence, Clarkson, Ontario
Miss Margery G. Lines Clubs 78
Clubs, Mrs. 78-89

LITSTER, MR. and MRS. KENNETH I.
51 Poplar Plains Road *née* Blackburn
Clubs, Mr. 9-49-Muskoka Lakes Golf and Country Club
Clubs, Mrs. 49-87 and Muskoka Lakes Golf and Country Club

LITTLEFIELD, MR. and MRS. FRANK H.
11 Lytton Boulevard *née* Burgess
Clubs, Mr. 34-51-68

LITTLEJOHN, MRS. JAMES E. B.
219 Forest Hill Road *née* Beasley
Mr. Edward Littlejohn, Montreal
Mr. R. Hewett Littlejohn Clubs 91
Miss Mary S. Littlejohn Clubs 30-78
Clubs, Mrs. 30

LITHGOW, MR. and MRS. JAMES H.
264 Oriole Parkway *née* Sussex
Clubs, Mr. 9-20-55-66-70-91 Clubs, Mrs. 20

FIGURES INDICATE CLUB MEMBERSHIP—SEE PAGES 217 TO 456

LITTLE, MRS. J. A.
3 Cluny Drive *née* Wardrop
Summer Residence, Port Arthur
Mr. James G. Little Clubs 43-55 and Argonaut Club
Miss Mary Little Clubs 8-68
Clubs, Mrs. 72

LIVESAY, MR. and MRS. J. FRED B.
"Woodlot", Clarkson *née* Randal
Clubs, Mr. 34-83
Clubs, Mrs. Canadian Author's Association and CanadianWomen's Press Club

LIVINGSTON, MR. and MRS. CHARLES
160 Glen Road [W. *née* Burton
Clubs, Mr. 40-49 Clubs, Mrs. 23 49

LIVINGSTON, MR. and MRS. HARRY P.
47 Parkwood Avenue
Clubs, Mr. 29-91, Canada Club, Montreal
Clubs, Mrs. 91

LIVINGSTONE, MISS MAY
162 Glen Road
Clubs 31-72

LIVINGSTONE, MR.and MRS HARRY E.
17 Edgar Avenue *née* Ashley
Sum. Res., "Breakwaters," Lake Simcoe
Miss Joyce Ashley Livingstone
Clubs 72a-78-91 and Briars Golf Club and Eastbourne Golf Club
Clubs, Mr. 3-40-55-91, and Briars Golf Club; Eastbourne Golf Club Mount Stephen Club, Montreal
Clubs, Mrs. 3-23-72a-78-86-87-89

LIVINGSTONE, MR. and MRS. HAROLD ARTHUR *nee* Allen
254 Russell Hill Road
Clubs, Mrs. 86, Speranza Musical Club and Conservatory of Music Alumni

LIVINGSTONE, MR. and MRS. JOHN A.
80 Old Forest Hill Road *née* Simpson
S. R., "Shadow Lawn" Cresent Harbour Lake Simcoe
Mr. Harold Wylie Livingstone Clubs 20-30 and Briars Golf Club
Miss Jean A. Livingstone Clubs 20
Clubs, Mr. 20-30-55-91 and Briars Golf Club
Clubs, Mrs. 20-59 and Briars Golf Club

LOBLAW, MR. and MRS. ALEXANDER BURR *née* Parks
Burnhampthorpe Road, Islington, Ont.
Clubs, Mr. 57

LOBLAW, MR. JAMES FRASER BURR
385 Lake Shore Road, Mimico
Miss Jean Loblaw

LOCKE, MR. and MRS. CLARK E.
R. R. No. 1, Todmorden *née* Henry
Clubs, Mr. 17-71-80-91 Clubs, Mrs. 71-81

LOCKE, MR. and MRS. GEORGE H.
48 De Lisle Avenue *née* Moore
Clubs, Mr. 5-12-54-55-68, and Puddingstone of Boston
Clubs, Mrs. 23-86-87-89

LOCKHART, MR. and MRS. REGINALD
5 Powell Avenue [A.
Lieut. James W. Lockhart Clubs 55-72
Mr. Douglas B. Lockhart Clubs 55
Mrs. N. Clarke Wallace Clubs 78
Mrs. Ernest M. Lee Clubs 78
Clubs, Mr. 71 Clubs, Mrs. 78

LOCKHART, MR. and MRS. JAMES W.
60 Walker Avenue *née* Corsan
Clubs, Mr. 14-72

LOCKWOOD, DR. AMBROSE L.
300 East Bloor Street
Clubs, 5-14-20-33

LOGAN, MR. and MRS. SYDNEY H.
114 Dunvegan Road *née* McGlashan
Summer Residence, "Mullabrack," Shanty Bay, Ont.
Mrs. E. W. Smart, 34 Hawarden Cres.
Clubs, Mr. 20-34-43-55-66-70-72-90-91

LONG, MR. and MRS. EDWIN G.
20 Old Forest Hill Road *née* Thomson
Miss Betty Long Clubs 8-30
Clubs, Mr. 8-30-34-55-66-72-90
Clubs, Mrs. 8-30-73

LONGWELL, MR. ALEXANDER G.
40 Cluny Drive
Clubs, Mr. 34-43-49-55-59-64

LONG, MISS MARION
261 Poplar Plains Road
Clubs 3-21-Royal Canadian Academy

LORING, MR. and MRS. FRANK C.
Lonsdale Apartments, *née* Burns
619 Avenue Road
Miss Frances Loring Clubs 7
Clubs, Mr. 5-18-68 Clubs, Mrs. 8

LOOSEMORE, MR. HERBERT H.
65 Prince Arthur Ave.
Mr. J. Philip Loosemore Club 74
Rev. Robert H. Loosemore, Bracebridge
Mr. George H. Loosemore, Oshawa
Clubs, Mr. 69-74

LOVE, MR. and MRS. HERBERT J.
137 Sheldrake Boulevard *née* Bell
Clubs, Mr. 49-69

LOUNT, MR. and MRS. HOMAN MULOCK *née* Brownjohn
39 Oriole Gardens
Mrs. Leonard Bearstow Briard
Clubs, Mr. 17

LOVE, MR. and MRS. HARRY H.
263 Dunvegan Road *née* Gage
Miss Willo Love Clubs 8-30
Mr. Gage Hayward Love Clubs 30
Clubs, Mr. 30-34 Clubs, Mrs. 30

LOVE, MRS. MARTIN
5 Castle Frank Crescent *née* Stephens
Mrs. Frank Thompson, 79 St. Germain Avenue Clubs 59
Clubs, Mrs. 59-86

LOVELL, MR. ROBERT J.
450 Blythwood Road
Mr. and Mrs. Ralph L. Lovell
Clubs, Mr. 43-55-72

LOVERING, MRS. WILLIAM J.
76 Glen Road *née* Bury
S. R., Gloucester Pool, Muskoka
Mrs. H. L. Thompson, Winnipeg
Mr. W. L. Lovering Clubs 9-30
Miss Jean Lovering Clubs 20-49
Miss Henrietta Lovering Clubs 20-59
Clubs, Mrs. 3-20-86-87

LOVERING, MR. and MRS. WILLIAM L.
122 Thornwood Road *née* Clarke
Clubs, Mr. 9-30-55-80
Clubs, Mrs. 9-25-Winter Club, Montreal

LOWE, MISS E. MARGARET
Bishop Strachan School
Lonsdale Road Clubs 80

LOWE, MR. and MRS. GEORGE A.
46 Castle Frank Crescent *née* Gorrie
Mr. Robert Lowe,
Clubs, Mr. 17

LOWES, MR. and MRS. CHARLES J. W.
7 Edgar Avenue *née* Carrington
Summer Residence, Whitby
Miss Elizabeth G. C. Lowes
Clubs, Mr. 64

LOWNDES, MR. and MRS. CHARLES B.
117 Walmer Road
Clubs, Mr. 17-30-34-43-55-64

LOWNDES, MRS. J. MONTGOMERY *née* Bostwick
83 Crescent Road
Capt. Roy Lowndes
Mrs. Gordon Hunter
Mr. G. Henry Lowndes
Clubs, Mrs. 23-72

LUCAS, MR. and MRS. CLARENCE O.
168 Carlton Street *née* Blachford
Summer Residence, Mazengah, Muskoka
Mr. Roy O. Lucas
Miss Ruth I. Lucas
Miss Jean Lucas
Clubs, Mrs. 23

LUCAS, MR. and MRS. FRANK OLIVER
141 Inglewood Drive *née* Taylor
Receiving Day, First Thursday
Clubs, Mr. 55 Clubs, Mrs. 55

LUCAS, HON. and MRS. ISAAC B.
413 Sherbourne Street *née* Trees
S. R., Point au Baril, Georgian Bay
Mr. I. B. Lucas Jr., Markda'e Clubs 55
Clubs, Hon. 1-12-17-30-55
Clubs, Mrs. 23-49-78

LUDWIG, MR. and MRS. MICHAEL H.
320 Russell Hill Road *née* Gaskell
Summer Res., Sans Souci, Georgian Bay
Mrs. William M Vickers, 30 Bernard Ave.
Clubs, Mr. 43-49-55-59-66-90
Clubs, Mrs. 49

LUKE, MR. and MRS. L. HERBERT
"The Selby," *née* Hearn
592 Sherbourne Street
Summer Res., "Lukholm," Woodbridge
Clubs, Mr. 27 Clubs, Mrs. 27

LUKE, MR. and MRS. WILLIAM A.
63 Teddington Park Blvd. *née* Ferguson
Receiving Day, Thursday
Miss Shirley Luke
Miss Dorothy Luke
Dr. W. R. F. Luke Clubs 49

LUNDY, MR. and MRS. ROY H.
303 Sunnyside Avenue *née* Mossop

LUMBERS, MR. and MRS. WALTER G.
31 Maple Avenue *née* Mellick
Summer Residence, Orchard Beach
Mrs John F. Day, 47 Astley Avenue
Mr. Glen Lumbers Clubs 49
Mrs. T. Hume Gibson, 1130 Avenue Rd.
Mr. Walter J. Lumbers Clubs 20-49
Miss Jane Lumbers Clubs 49
Miss Mariam Lumbers Clubs 20
Clubs, Mr. 1-20-49-55 Orchard Beach Golf
Clubs, Mrs. 20-23-49 [Club

LUMBERS, MR. and MRS. LEONARD O.
182 Crescent Road *née* Baker
Mr. Leonard George Lumbers Clubs 72a
Miss Elizabeth Helen Lumbers Clubs 20
Clubs, Mr. 34-43-49 Clubs, Mrs. 49

FIGURES INDICATE CLUB MEMBERSHIP—SEE PAGES 217 TO 456

LUMBERS, MRS. JAMES
176 Crescent Road *née* Perdue
Mr. Fred Lumbers [West
Mrs.Dr.William J.McCallum 185 St Clair
Mr. Leonard O.Lumbers, 182 Crescent R.
Mr. James H. Lumbers, 390 Brunswick
Mr.Walter Glen Lumbers, 31 Maple Ave.
Mr. N.Wesley Lumbers, 100 Eglinton Av.
Clubs, Mrs. 59

LUMSDEN, MR. and MRS. WILLIAM
24 Leopold Street [M. *née* Mackay
Summer Residence, Walkerton, Ontario
Clubs, Mr. 3-12-60
Clubs, Mrs. 3-23-86-87-89

LUMMIS, MRS. WILLIAM D.
22 Edmund Avenue *née* Sadler
Mrs. Hugh Smith Clubs 33-49
Clubs, Mrs. 33-49

LYLE,MR.(F.R.I.B.A.,R.C.A.,F.R.A.I.C.) and MRS. JOHN MacINTOSH
19 Avondale Road *née* Moncrieff
Miss Elinore Lyle, Clubs 70
Miss Nora Lyle Clubs 70
Clubs, Mr. 3-43-66-70
Clubs, Mrs. 8-70-72-78

LYNN, MR. and MRS. SCOTT
344 Walmer Road *née* Lanphier
Mr. Scott Lynn Jr.
Miss Francine Lynn
Clubs, Mr. 30-34-85 and Mount Stephen Club, Montreal

LYON, MR. and MRS. T. STEWART
20 Willcocks Street *née* Grant
Clubs, Mr. 40

LYON, DR. and MRS. S. MORTIMER *née* Millichamp
240 Balmoral Avenue
Summer Residence, Lake Simcoe
Miss Ruth Lyon, India
Miss Joyce Mary Lyon, Winnipeg
Mr. Hugh Mortimer Lyon Clubs 8
Mr. Peter Hammond Lyon
Clubs, Dr. 49-72-90 Clubs, Mrs. 8-49-72

LYON, MR. and MRS. GEORGE S.
61 Garfield Avenue *née* Martin
Mrs. James Cosgrave
Mrs. Howard Deyell Clubs 30
Mr. Fred Lyon
Clubs, Mr. 30-33-59-63-70-83
Clubs, Mrs. 30

LYON, MR. and MRS. WALTER H.
85 Isabella Street
Summer Residence, Bowmanville, Ont.
Clubs, Mr. 3-55 Clubs, Mrs. 23

LYTLE, MRS. FREDERICK H.
61 Oriole Road *née* Macdonald
Miss Katharine Lytle
Miss Ann Lytle
Clubs, Mrs. 73

LYTLE, MRS. WILLIAM H.
482 Avenue Road *née* Clarke
Summer Residence, Haliburton County
Clubs, Mr. 14-66-70-72 Clubs, Mrs. 30

M

MACABE, MR. and MRS. THOMAS J.
"Glenwood," York Mills *née* Ely
Miss Patricia Louise Macabe Clubs 74
Clubs, Mr. 3-17-34-43-47-66-72-72a
Clubs, Mrs. 23-47-73-89

MACAGY, MR. and MRS. WILLIAM C.
180 Glen Road
Lieut. G. Kenneth Macagy, R.C.R., Que.
Mrs. W. C. Grant Snell, 1594 Bathurst St.
Clubs, Mr. 12-49-66 Clubs, Mrs. 23-49

MACALPINE, LT.-COL. and MRS. CYRIL D. H. *née* Thompson
20 Warren Road
Mr. Roderick Macalpine Clubs, 12-72a
Clubs, Lt.-Col. 1-12-14-17-18-20-72a and Canadian Club, New York
Clubs, Mrs. 20-23-62-81-87

MACAULEY, HON. and MRS. LEOPOLD
22 Humewood Drive *née* Haight
Clubs, Hon. 1-91

MacBRIEN,CAPTAIN and MRS.W. A. H.
41 Binscarth Road *née* Kilpatrick
Clubs, Mr. 12-14-17-30-43-66-72
Clubs, Mrs. 8-72a

MacCALLUM DR. and MRS. JAMES M.
26 Warren Road *née* McMaster
Summer Residence, Georgian Bay
Mrs. George E. Dodds, New York
Mr. James MacCallum Clubs 55-70
Mr. Arthur R. MacCallum Clubs 70
Clubs, Dr. 5-70 Clubs, Mrs. 86-87

MACBETH, MR. and MRS. G. KENNETH *née* Johnson
186 Warren Road
Miss Joan Worthington Macbeth
Miss Shirley Sturlevant Macbeth
Clubs, Mrs. 23-72-89

MacDONALD, DR. ALBERT A.
12 Bedford Road
Clubs, Dr. 14-55-72

MACDONALD, MR. and MRS. ALFRED
10 Heather [J. *née* McCannell
Clubs, Mr. 68 Clubs, Mrs. 68

MACDONALD, REV. (M.A., LL.D.) and MRS. D. BRUCE *née* Parfitt
86 Woodlawn Avenue East
Summer Residence, Manitoulin Island
Clubs, Dr. 3-12-61-90
Clubs, Mrs. 73

MacDONALD, REV. and MRS. EWAN
210a Riverside Drive *née* Montgomery
Mr. Chester MacDonald
Mr. Stuart MacDonald [Club
Clubs, Mrs. Canadian Womens Press

MacDONALD, MR. and MRS. GEORGE H.
89 Douglas Drive *née* Crawford
Summer Res., 102 Lake Shore Avenue, Ward's Island
Mrs. John G. Wallace, 62 Berwick Ave.
Clubs, Mr. 33

MacDONALD, MR. and MRS. A. ANGUS
48 St. George Street *née* Hanson
Summer Residence, 136 Lake Front
Receiving Day, Thursday
Clubs, Mr. 55

MACDONALD, MR. and MRS. CHARLETON E.
56 Dawlish Avenue
Clubs, Mr. 18-34-55 ; University Club, Montreal; Royal St. Lawrence Club, Montreal; United Service Club, Montreal; Canadian Club, New York
Clubs, Mrs 9 and Wimodausis Club

MACDONALD, MR. and MRS CHARLES STRANGE *née* Magee
453 Russell Hill Road
Mr. John Kenneth Macdonald, 28 Vesta Drive Clubs 64-69-70-80,
Clubs, Mr. 3-12-60-64-66-70-72-80-90, British Empire Club, London, England
Clubs, Mrs. 23-70-73-89

MACDONALD, MR. and MRS. FRANK MANNING *née* Jennings
446 Russell Hill Road
Clubs, Mr. 55

MacDONALD, MRS. J. GORDON
63 Spadina Road *née* Gooderham
Mrs. J.F. Douglas Ross, 15 Roxborough
Clubs, 70-72-78 [Drive

MacDONALD, MR. and MRS. HENRY T.
73 Castle Frank Crescent *née* Davidson
Clubs, Mr. 12 Clubs, Mrs. 87

MacDONALD, MRS. JOHN
"Clairesholm" *née* Hungerford
584 Avenue Road
Mrs. Brefney Higgins, 177 Warren Road
Miss Jean MacDonald Clubs 31-69-78
Clubs, Mrs. 72-73

MacDONALD, MR. and MRS. JOHN K.
28 Vesta Drive *née* Taylor
Mr. Charles S. Macdonald, 453 Russell Hill Road
Clubs, Mr. 66-69-70-80 Clubs, Mrs 69

MACDONALD, MR. HENRY B.
176 East Roxborough Street
Mrs. Hillyard Robinson Clubs 23-31-47-89
Miss Eldred Macdonald Clubs, 23-31-47-
Mrs. Patterson Farmer, 80 Roxborough E
Clubs, Mr. 3-43-47-55-60-72 [72-89

MacDONALD, Mr. and MRS. W.
34 South Drive [RANDOLPH *née* Burns
Mr. J. Randolph MacDonald
Clubs, Mr. 18-59 and Toronto Curling
Clubs, Mrs. 68 [Club

MACDONALD, MAJOR (C.M.C.) and MRS. FRED WYLD
45 Admiral Road
Summer Residence, "Armidal" Orillia
Clubs, Major 60-70-72-80 and Caledon
Clubs, Mrs. 72 [Club

MACDONALD, MR. and MRS. ROBERT
45 Elm Avenue [T. *née* Roddy
Mr. Robert Roddy Macdonald Clubs 14
Mrs. John Noble MacKendrick, Olean, New York Clubs 21
Clubs, Mr. 17-20-55-61
Clubs, Mrs. 3-20-86-89

MacDONELL, MRS. A. McLEAN
35 Prince Arthur Avenue *née* Powell
Judge Ian McLean Macdonell
Clubs, 14-70-80
Mrs. Gerald Y. Ormsby Clubs 70
Mr. Reginald B. G. Macdonell
Clubs, Toronto Ski Club
Clubs, Mrs. 8-55-73-87

MacDONNELL, MR. and MRS. JAMES
87 Forest Hill Road [M.
Miss Anne MacDonnell
Clubs, Mr. 34-66-70 and University Club, Montreal Clubs, Mrs. 73

MacDOUGALL, MR. and MRS. A. ROY
137 Highbourne Road *née* Hatfield
Summer Residence, Muskoka
Miss Rona H. MacDougall
Clubs, Mr. 12-17-51 Clubs, Mrs. 87

MACDONNELL, HON. MR. JUSTICE and MRS. NORMAN S. *née* Primrose
9 Montclair Avenue
Summer Residence, Muskoka
Clubs, Hon., 5-60-74-80
Clubs, Mrs. 70-73

MACFADYEN, MR. W. T. AIKINS
29 Chestnut Park Road
Miss Barbara Joan MacFadyen
Mr. Donald Aikens MacFadyen
Mr. Neil D. MacFadyen
Clubs, Mr. 12-17-20-64-66-72-90 and Seneville Golf Club, Montreal

MacFARLANE, MR. and MRS. EDMUND S. *née* Williams
61 Glencairn Avenue
Mr. T. G. Williams
Clubs, Mr. 12-17-91

MACFARLANE, MR. and MRS. JAMES E.
7 Shorncliffe Avenue *née* White
Miss Beryl MacFarlane
Clubs, Mrs. 20

MACFARLANE, MR. (K.C.) and MRS. JOHN C.
51 Ava Road *née* Courtney
Clubs, Mr. 20-40-60 Clubs, Mrs. 33

MacGILLIVRAY, MR. GORDON B.
10 Whitney Avenue Clubs, Mr. 3-72a

MACGILLIVRAY, MR. and MRS JOHN F.
182 Cottingham Street *née* McLaughlin
Clubs, Mr. 1

MACGREGOR, MR. (K.C., LL.B.) and MRS. ALEXANDER *née* Rosebrugh
33 Lytton Boulevard
Sum. Res., Go-Home-Bay, Georgian Bay
Mr. Donald C. MacGregor, B.A.
Miss Marion MacGregor
Clubs, 3-12-54
Clubs, Mr. 3-12
Clubs, Mrs. 3-81-87 and Samaritan Club

MACGREGOR, MR. and MRS. JAMES PATRICK *née* Griffin
90 Madison Avenue
Clubs, Mr. 3-12-17-18-55-59-61
Clubs, Mrs. 3-23-32-59-81-86-87

MACHELL, CAPT. and MRS. H. ERIC
15 Poplar Plains Road *née* Leslie
Mr. Geoffrey Machell Clubs 14-70
Clubs, Mr. 14

MACHELL, MR. GEOFFREY
Canadian Military Institute
426 University Avenue
Clubs 14-70

MACHADO, MR. and MRS. JOHN Z.
122 Walmer Road *née* Blair
Clubs, Mr. 34-70-78 and Royal Ottawa Golf Club Clubs, Mrs. 70-78

MACINNES, COL. (K.C., C.M.G., LL.D.) and MRS. CHARLES S.
1 Admiral Road *née* Patteson
Clubs, Col. 3-12-66-70-72-90
Clubs, Mrs. 70-72

MACINTOSH, MR. and MRS. JOHN A.
70 Forest Hill Road *née* Scott
Mrs. Lester W. Hopkins
Mrs. Gordon G. Rolph
Mr. Donald MacIntosh
Mr. J. Maitland MacIntosh
Mr. Allen MacIntosh
Clubs, Mr. 66

MACINTOSH, MR. and MRS. J. MAITLAND *née* Gooderham
10 Bedford Road
S. R., 242 Lakeshore Ave., Centre Island
Clubs, Mr. 8-55-70 Clubs, Mrs. 8-70

MACINTYRE, MR. and MRS. GRANT
75 Baby Point Road *née* McNichol
Mr. Ewan Fraser Macintyre
Mr. Colin Grant Macintyre
Clubs, Mr. 34-40-70 and Caledon Club
Clubs, Mrs. 70 and Caledon Club

MACIVER, MR. and MRS. ALEXANDER
98 Binscarth Road [C. *née* Buckner
Summer Residence, Lake Couchiching
Mr. Kenneth A. Maciver
Mr. Warren J. Maciver
Miss Dorothy Edith Maciver Clubs 74
Clubs, Mr. 15 Clubs, Mrs. 15

MacIVER, MR. and MRS. KENNETH A.
88 Moore Avenue *née* Duncan
Clubs, Mr. 3-17-64
Clubs, Mrs. 21-86-89

MacKAY, MR. and Mrs. GEORGE F. A.
Sum. Res., Springfield Farm, *née* Ross
Clubs, Mr. 30-55-72a [Erindale

MACKAY, CAPT and MRS. J. DRUMMOND
46 Wellesley Street *née* Smith
Summer Res., Wellesley Island, Muskoka
Clubs, Mr. 14 Clubs, Mrs. 23-72-73

MacKAY, MR. and MRS. JOHN F.
76 Weybourne Crescent *née* Doyle
Summer Res., Manitou, Georgian Bay
Mr. J. Ewart MacKay
Mr. Douglas D. MacKay
Clubs, Mr. 12-34-59-85 Clubs, Mrs. 23-85

MacKAY, MR. and MRS. JOHN
84 Madison Avenue *née* Douglas
Mr. Norman D. MacKay, Hudson Dr.
Mr. Douglas H. MacKay, Chicora Ave.
Miss Elizabeth C. D. MacKay Clubs 69
Clubs, Mr. 17-55-66-70-90 [70-89
Clubs, Mrs. 87-89

MacKAY, THE HONOURABLE MR. JUSTICE J. KEILLER (D.S.O.,V.D.)
38 Delisle Avenue
Summer Residence, Halifax, Nova Scotia
Clubs, Hon. 1-12-17-55-60-64, Celtic Historical Society and Halifax Club

MacKAY, MR. WILLIAM
559 Jarvis Street
Summer Residence, Orillia
Clubs, Mr. 55

MacKECHNIE, MR. and MRS. HUGH P.
24 Dinnick Crescent
Clubs, Mr. 43-55-64 Clubs, Mrs. 68

MacKELCAN, MRS. FRANK
575 Huron Street *née* Dunlop
S. R., Indian Harbour, Georgian Bay
Mr. Frederick R. MacKelcan (K.C.) Clubs 49-66-80
Miss Agnes Dunlop Clubs 78
Mrs. John W. Nesbitt Culbs 72-73 and Tamahaac Club, Ancaster
Mrs. William R. Marshall Clubs 72
Clubs, Mrs. 21-72-73-89

MACKELLAR, MR. and MRS. STRATHY RIDOUT *née* Willis
47 Madison Avenue
Summer Res,. "Stonywood," Shanty Bay
Miss Djenane MacKellar Clubs 74
Miss Dorelle MacKellar Clubs 8-74
Clubs, Mr. 8-20-66-72 Clubs, Mrs. 8

MacKENDRICK, LIEUT.-COL. (D.S.O.) and MRS. WILLIAM G. *née* King
Chestnut Point, Oakville
Mrs. William Lowry
Mr. Dane E. MacKendrick
Mr. W. H. MacKendrick
Mrs. C. Armstrong
Clubs, Lieut.-Col. 1-12-14-17-34-54-55-60, and Oakville Golf Club
Clubs, Mrs. 3-23, and Oakville Golf Club

MacKENZIE, MRS. ALEXANDER
65 Crescent Road *née* Vassar
Mrs. Walter Beauchamp

MacKENZIE, MR and MRS.
164 Stibbard Avenue [ALEXANDER

MacKENZIE, DR. and MRS. ALEXANDER JOHN *née* Sutherland
72 Chestnut Park
Miss Helen Sutherland Clubs 49
Clubs, Dr. 14-30-62-80 Clubs, Mrs. 49

MACKENZIE, MRS. GEORGE G.
50 Dewson Street *née* Thompson
S. Res., "K'llicrankie," Lake Joseph, Muskoka
Mr. John H. Mackenzie, 65 Heddington
Mrs. H. VanNostrand Rowswell
Miss Ada Mackenzie Clubs 31-33-49-57-
Clubs, Mrs. 31 [70-71-72a-78

MacKENZIE, MR. and MRS. D. RAE
139 Imperial Street *née* Kelly
Clubs, Mr. 9-12-17-74-68
Clubs, Mrs. 87-23

MacKENZIE, MR. and MRS. GILBERT
37 Warren Road CASSILS *née* Powell
Receiving Day, Thursday

MacKENZIE, MR. and MRS. JAMES NORMAN *née* McClary
299 Blythwood Road
Mr and Mrs. Colin C. MacKenzie, 671 Soudan Avenue
Clubs, Mr. 1-43-49-55
Clubs, Mrs. 3-9-23-32-86-87-89

MACKENZIE, MR. and MRS. DONALD GORDON *née* Nicholas
214 Russell Hill Road
Clubs, Mr. 8-80-Beaconsfield Golf Club, Montreal, Cliffside Badminton, Montreal
Clubs, Mrs. Junior League, Montreal

MACKENZIE, MR. and MRS. J. GORDON *née* Campbell
113 Old Forest Hill Road
Clubs, Mr. 70 Clubs, Mrs. 70

MACKENZIE, MRS. JAMES M.
Alexandra Palace *née* Field
604 University Avenue
Clubs, Mrs. 70-73-89

MACKENZIE, MRS. JOHN
73 Spadina Road
Mrs. G. Reginald Murton
Miss Queenie Mackenzie Clubs 87

MACKENZIE, MR. and MRS. JOHN H.
65 Heddington Avenue *née* Fleming
Clubs, Mr. 14-19 Clubs, Mrs. 31

MacKENZIE, MR. and MRS. KENNETH
Don Mills Road [F. *née* Sinclair
Receiving Day, First Monday
Clubs, Mr. 49-55-78-80

MACKIE, MR. and MRS. ALBERT T.
36 Lowther Avenue *née* Dickson
Mr. Dickson Mackie Clubs 72a
Mrs. Kenneth Grand Toy
Mr. Thomas Mackie
Mr. Howard Mackie
Clubs, Mr. 17-55

MacKINNON, MR. and MRS. RONALD S. *née* Armstrong
61 Old Forest Hill Road
Clubs, Mr. 43 Clubs, Mrs. 30-72a

MACKINNON, MR. JOHN S.
50 St. George Street
Mr. Donald Mackinnon
Miss Peggy Mackinnon
Clubs, Mr 12-34-51-55

MACLACHLAN, MR. and MRS. WILLS
50 Oakwood Avenue *née* Kerman
Miss Patricia Maclachlan
Mr. Ian Maclachlan
Miss Joan Maclachlan
Clubs, Mr. 3-12-18-54-85 and Hart House
Clubs, Mrs. 54-85

MacLAREN, MR. and MRS. IAN M.
33 Dunvegan Road *née* Gregory
Clubs, Mr. 62-72-80 Clubs, Mrs. 9-62-72

MacLAREN, MR. and MRS. JOHN A.
5 Rosedale Heights Drive *née* Moffat
Summer Residence, Jackson's Point
Clubs, Mr. 7-12-20-40-62
Clubs, Mrs. 7-20

MacLAREN, MR. and MRS. KENNETH
62 Heathdale Road [B. *née* Pearson
Mr. Kenneth B. MacLaren Jr.
Clubs, Mr. 49-80 Clubs, Mrs. 8

MacLAREN, MR. and MRS KENNETH F.
217 Poplar Plain Road *née* Robins
Miss Peggy Susanne MacLaren Clubs 78
Clubs, Mr. 30-55-66-78
Clubs, Mrs. 8-30-47-72a-78-89

MACLAREN, DR. and MRS. WALLACE A.
60 Deloraine Avenue *née* Zimmerman
Mrs. Stewart H. Pepler, 430 Castlefield
Mr. W. Gordon Maclaren, 605 Spadina R.
Miss Jocelyn Maclaren
Clubs, Mr. 12-34-42-59

MACLAREN, MR. and MRS. JOHN F.
66 Woodlawn Avenue West
Clubs, Mr. 12-64 Clubs, Mrs. 87

MACLEAN, MAJOR HUGH C.
61 Crescent Road
"Duart Lodge," Willowdale
Clubs 3-17-27-35-54-55-60-66-91

MACLEAN, MR. and MRS. WILLIAM B.
82 Highland Avenue *née* Pratt
Capt. Gerald A. Maclean
Mr. Gordon S. Maclean, 26 Astley Ave.
Clubs, Mr. 66-72 Clubs, Mrs. 23-72

MACLEAN, LIEUT.-COL. and MRS.
7 Austin Terrace [JOHN B. *née* Slade
Clubs, Lieut.-Col. 3-12-14-17-43-54-66-72-72a-90-91, and Montreal Hunt Club; St. Maurice Fish and Game, La Tuque, Que.; Evaglades, Palm Beach, Florida
Clubs, Mrs. 23-70-73-78-79

MACLEAN, MR. and MRS. ANDREW DYAS *née* Armstrong
78 Ridge Drive
Sum. Res., Black Lake, Georgian Bay
Clubs, Mr 16-17-55-66-91 and Rideau Club
Clubs, Mrs. 16-72-91 [Ottawa

MACLENNAN, MRS. DUNCAN N.
42 Bedford Road *née* Clemeshaw
Clubs, Mrs. 72

MACKLEM, MRS. OLIVER R.
7 Mackenzie Avenue *née* Macklem
Mr. Hedley C. Macklem, 76 Poplar Plains Crescent [Ave.
Mrs. Kenneth M. Langmuir, 31 Nanton
Clubs, Mrs. 70-73

MACLENNAN, MR. (K.C.) and MRS. RODERICK JAMES *née* Ward
31 Oriole Parkway
Summer Residence, Wegamind Island, near Gordon Bay P.O., Lake Joseph
Miss Elizabeth Maclennan (Barrister-at-Law)
Clubs, 72a-81
Clubs, Mr. 54

MacLEOD, MR. and MRS. FREDERICK
83 Alexandra Blvd. [G. *née* Hunton
Clubs, Mr. 20 and Glen Mawr Golf Club

MacLEOD, MR. and MRS. D. DOUGLAS
249 Dunvegan Road *née* Truman
Summer Residence, Jackson's Point,
Miss Jean MacLeod [Lake Simcoe
Clubs, Mr. 30-66 and Briars Golf Club,
Clubs, Mrs. 30 and Briars Golf Club

MacMAHON, MR. and MRS. HAROLD
267 St. George Street [W. *née* Cook
Miss Norah MacMahon
Mr. Randolph MacMahon
Clubs, Mr. 12-17-20-49 Clubs, Mrs. 30-2

MacMILLAN, REV. DR. ALEXANDER
50 St. George Street
Miss Jean MacMillan
Sir. Ernest MacMillan
Clubs, Mr. 5-80

FIGURES INDICATE CLUB MEMBERSHIP—SEE PAGES 217 TO 456

MACMILLAN, MR. and MRS. WILLIAM
12 High Park Gardens *née* Bryce
Clubs, Mr. 20-30-33-34 Clubs, Mr. 20-33

MACMILLAN, SIR ERNEST. (B.A.,MUS. D. Oxon. F.R.C.O.,F.R.C.M.) and LADY
115 Park Road *née* Keith
Clubs Sir 5-80

MACMURCHY, MRS. ANGUS
67 Chestnut Park Road *née* Craick
Clubs, Mrs. 23-73

MACMURCHY, DR. HELEN (C.B.E.)
122 South Drive
Miss Bessie MacMurchy Clubs 23-31-87
Lady Willison Clubs 21-73-Canadian Author's Club and Canadian Women's P.E.N. Club
Clubs, Dr. 81-87

MACPHERSON, MRS. ALEXANDER
652 Huron Street *née* Miln
Mr. Alexander F. Macpherson
Miss Elizabeth H. Macpherson [74-78
Miss Jean I. Macpherson Clubs, 21-72-

MACPHERSON, MR.and MRS.ANDREW
7 Edmund Avenue [D. *née* Richard
Mrs. George A. Lewis, Malta
Miss Patsy Macpherson
Clubs, Mr. 7-20 Clubs, Mrs. 7-20

MACPHERSON, MISS JESSIE, B.A.
Victoria College
Clubs, 80

MACQUEEN, MR. and MRS. W. NORMAN *née* Baldwin
47 Inglewood Drive
Summer Residence, Algonquin Park
Receiving Day, Thursday
Clubs, Mr. 5-91 Clubs, Mrs. 81-91

MACPHERSON, MRS. GEORGE A.
294 Russell Hill Road *née* Spragge
Miss Helen E. Spragge Clubs 86
Mr. George S. Macpherson Clubs 20
Clubs, Mrs. 20

MACRAE, MR. NORMAN V.
103 Avenue Road
S. R., 308 Lake Shore Ave. Centre Island
Clubs, Mr. 55-66

MADDOCK, MR. and MRS. HOLMES R.
75 Inglewood Drive *née* Hawkins
Clubs, Mr. 55-68

MAGANN, MR. and MRS. GEORGE L
125 Spadina Road *née* George
Clubs, Mr. 8-70, and United Service Club of Montreal
Clubs,Mrs. 8-70

MAGEE, MR. and MRS. CHARLES DELAMERE *née* Dymond
230 St. George Street
Miss Elizabeth Magee Clubs 78
Miss Miriam Magee
Mr. Charles Delamere Magee Clubs 74
Clubs, Mr. 70 and Toronto Archery Club
Clubs, Mrs. 89

MAGEE, HON. JAMES
3 Elmsley Place
Mrs.CharlesS.Macdonald,453Russell Hill
Mrs. H.Terence Skinner 3 Elmsley Place

MAGUIRE, MR. and MRS. C. ALFRED
86 Kilbarry Road *née* Cussack
Mr. Herbert Maguire
Clubs, Mr. 20-40-42 Clubs, Mrs. 20

MAGUIRE, MR. and MRS. THOMAS
38 Dunvegan Road *née* Trowse
Clubs, Mr. 20-64 Clubs, Mrs. 20-85

MAIER, MR. and MRS. LUTHER P.
24 Hudson Drive *née* Miller
Clubs, Mr. 20-30-34 Clubs, Mrs. 20-30

MALCOLM, MRS. A. G.
155 Rosedale Heights Drive *née* Scott
Mrs. R. A. Reed, Guayaquil, Ecuador
Mr. G. Scott Malcolm, Clubs, 5
Mr. Joseph Gray, 75 Jackman Avenue
Mr. G. E. Malcolm, 324 Keewatin Ave.
Clubs, Mrs. 87 Moore Park Bowling Club and Eatons Memorial Ladies' Club

MALONE, MR. and MRS. GERALD M.
53 Glenrose Avenue *née* Levan
Summer Residence, Jacksons Point
Clubs, Mr. 34-49-80 Clubs, Mrs. 9-49

MALONE, MRS. ANTHONY L.
42 Heath St. West *née* Prior-Blackey
Mr. James A. Blackey, 34 Heathdale Rd.
Mrs. Alan A. Hargraft, 182 Douglas Dr.
Clubs, Mrs. 20-30

MALONE, MRS. ELIAS T.
28 Jackes Avenue *née* Morphy
Mr. Frank Talbot Malone
Mr. Gerald M. Malone Clubs 9-49-80

MALLON, MR. and MRS. JAMES W.
72 Lyndhurst Avenue *née* Sullivan
Summer Res., 15 Oriole Avenue, Centre Island
Miss Mary Mallon [
Mr. Gerard Mallon Clubs 17-55
Mr. B. A. Mallon Clubs 55
Mr. Newman Mallon Clubs 55
Mr. Fergus P. Mallon Clubs 55
Mr. Justin S. Mallon Clubs 25-55
Mr. Albert S. Mallon Clubs 55
Clubs, Mr. 55
Clubs, Mrs.86-89 and Toronto Symphony

MANN, MR. CLARENCE C.
41 Oriole Gardens
Miss Gertrude E. Mann
Miss Julia D. Mann
Mr.Douglas Mann Clubs 74 and Toronto Ski Club

MANN, LADY
161 St. George Street *née* Williams
Mr. Donald CameronMann
Clubs, Lady 23-32-47-73-79-86-87

MANN, MR. and MRS. FREDERICK J.
66 Lyndhurst Avenue *née* McVittie
Mr. Frederick M. Mann
Mrs. S. A. Hughes, 32 Roxborough Drive
Mrs. Wilmot Sparkes, 2333 Bloor West
Clubs, Mr. 1-5-12-61-72-91

MALLISON, MR. and MRS. FRED
53 Alhambra Avenue *née* West
Clubs, Mr. 34-43-64

MANNING, MRS. CHARLES E.
214 Inglewood Drive *née* Leary
Receiving Day, Third Thursday [sion's
Mrs. Jas. A. Dauphinee, Cawthra Man-
Miss Muriel Manning Clubs 20-49-81
and Warden, Wymilwood,Queen's Park
Miss Elaine Manning
Mr. H. E. Manning, 45 Dunloe Road

MANNING, MR. HAROLD E.
45 Dunloe Road
Clubs, Mr. 49-80

MANSELL, MR. and MRS. PERCY C.
62 Baby Point Crescent
Mr. William Charles Mansell
Clubs, Mr. 26-64 and Bathurst Golf Club
Clubs, Mrs. Sinawik Club

MARA, MRS. W. HAROLD
31 Forest Hill Road *née* Lee
Miss Madeline Lee Mara Clubs 8-70-72a
Miss Lorna Lee Mara Clubs 8-70
Clubs, Mrs. 20-23-70-73-87-89

MARANI, LIEUT. COL. and MRS. F. H.
12 Pinehill Road *née* Blake
Clubs, Col. 3-14-55-70-80
Clubs, Mrs. 8-70

MARANI, MRS.and MRS. GEOFEREY R.
132 Imperial Street *née* Thom
Clubs, Mr. 30-55-80 Clubs, Mrs. 8-70

MARK, MR. and MRS. ALLAN A.
45 Madison Avenue *née* Robinson
Miss Martha Mark
Mr. Allen R. Mark, Vaughan Road
Mrs. D. F. Park, Preston Place
MissEdith M.Mark ClubsBoulevard Club
Clubs, Mr. 40-55-83 Clubs, Mrs. 23

MARKS, MRS. GEORGE T.
92 Glen Road *née* Rowan
Mr. George Rowan Marks
Miss Norah Marks

MARKS, MR. and MRS. JOHN W.
76 Oriole Road
Mrs. Arthur P.Haywood Clubs 8-49
Mrs. Brien De C. O'Grady Clubs 8-49
Clubs, Mr. Canada Lawn Bowling
Clubs, Mrs. 23-86

MARLOW, COL. (M.D., F.R.C.S.) and MRS. FREDERICK W. *née* Walton
417 West Bloor Street
Sum. Res., Scarborough Junction, R.R. 1
Miss Ruth Marlow Clubs, 9-20
Clubs, Dr. 3-14-20-49
Clubs, Mrs. 3-20-23-49-86-89

MARRIOTT, MR. and MRS. GEORGE C.
54 Oriole Gardens *née* Chilla
Summer Residence, Oakville
Mr. Peter Grant Marriott
Clubs, Mr. 12 and Oakville Golf Club

MARRIOTT, MRS. SAMUEL B.
40 Castle Frank Crescent *née* Macdonald
Mr. George C. Marriott, 54 Oriole Gdns.

MARR, MR. and MRS. DOUGLAS P.
1 Highbourne Road
Summer Residence, Lake Shore Avenue
Clubs, Mr. 9-55 Clubs, Mrs. 9

MARSHALL, MR. and MRS. N. CLIFFORD *née* Cotton
623 Sherbourne Street
Clubs, Mr. 1-9-20-33-34-42-43-55-72-72a, and Canadian Club of New York
Clubs, Mrs. 9-68

MARSHALL, COL. (C.M.G., D.S.O., A.D.C.) and MRS. KENRIC R.
97 Glen Road *née* Kirkland
Summer Residence, Lowfields, Pickering
Mr. Peter K. Marshall
Clubs, Col. 12-14-17-34-43-53-54-64-66-72-76-78-90 and Ranlagh Club,London, Eng., United Service Club, London,
Clubs, Mrs. 8-23-49-72-72a-73-87 [Eng.

MARSHALL, MR. and MRS. DAVID H.
41 Elderwood Drive *née* Easton
Clubs, Mr. 9-55-69 Clubs Mrs. 9

MARSHALL, MR. WILLIAM J.
190 Jameson Avenue
Summer Residence. Muskoka
Mr. Lorne Marshall
Clubs, Mr. 12-27

MARSHALL, MR. and MRS. THOMAS
9 Douglas Drive *née* Kent
Mrs. Harry Watson, 65 Astley Avenue
Mr. Harry S. Marshall
Mr. T. Frank Marshall
Miss Alice Marshall Clubs Briars Golf Club
Miss Evelyn Marshall Clubs, Briars Golf
Mrs. G. T. Reid, 197 Inglewood Drive
Clubs, Mr. 51-55-64

MARSHALL, DR. and MRS. W. RUSSELL *née* Homuth
125 Lawton Boulevard
Clubs, Dr., Home Musical Club
Clubs, Mrs. 21-89-Home Musical Club

MARTIN, MR. and MRS. ALEXANDER R.
54 Poplar Plains Road *née* Nordheimer
Clubs, Mr. 12-66-70-72-78-90 and Caledon Mountain Club
Clubs, Mrs. 70-72-73-78-89 and Ladies' Empire Club, London, Eng.

MARTIN, MR. and MRS. NORMAN L.
"Glenmore" *née* Walkinshaw
Lonsmount Drive
Summer Residence, Hartley Bay
Mrs. Perrin Seaborn Clubs 30
Mrs. Stuart Bell
Clubs, Mr. 1-20-63 and Hartley Bay
Clubs, Mrs. 20-63 [Hunting Club

MARTIN, MR. and MRS. HENRY J.
46 Elm Avenue *née* Laidlaw
Miss Moyna J. Martin Clubs 70
Clubs, Mr. 70 Clubs, Mrs. 70

MARTIN, MR. and MRS. WILLIAM A.
123 Blythwood Road *née* Bowling
Mrs. S. S. T. Bauregard, 320 Lonsdale
Mr. Claude W. Martin [Rd.
Clubs, Mr. 18
Clubs, Mrs. Rosedale Travel Club

MASON, MR. and MRS. ALFRED
100 Park Road *née* Booth
Clubs, Mr. 20 Clubs, Mrs. 20

MASON, MR. ALFRED J
45 Spadina Road
Clubs, Mr. 66

MASON, COLONEL (D.S.O., O.B.E.) and MRS. DOUGLAS H. C.
Summer Residence, *née* Kingsford
"Baronstan," Georgetown, Ont.
Clubs, Col. 14-25-42-80
Clubs, Mrs. 8-70-78

MASON, MR. and MRS. HARRY G.
1435 Bathurst Street *née* Martin
Miss Alice Mason

MASON, DR. ARNOLD D. A.
7 Schofield Avenue
Miss Doris Gertrude Mason Clubs 68
Clubs, Dr. 5-68 and Toronto Canoe Club

MASON, MR. and MRS. GERSHOM W.
11 Dinnick Crescent *née* Ross
Miss Mary Mason
Miss Marjorie Mason
Clubs, Mr. 3-12-18-34 Clubs, Mrs. 87

MASON, MR. and MRS. HERBERT J.
1198 Avenue Road *née* Lee
Clubs, Mr. 20, and Gyro Club
Clubs, Mrs. 20-31

MASON, LIEUT.-COL. PERCIVAL L.
6 South Drive (C.V.O.)
Summer Residence, "Wildwood," Shanty Bay
Mrs. William B. Woods
Mrs. J. Douglas Woods

MASON, MR. HENRY H.
112 Bernard Avenue
Summer Residence, Lake Simcoe
Miss Kate E. Mason
Clubs, Mr. 55 and Toronto Canoe Club

MASON, MR. and MRS. T. HAROLD
49 Maple Avenue *née* Gooderham
Summer Residence, Lightwood Island, Lake Muskoka
Clubs, Mr. 9-30-51-64 Clubs, Mrs. 8

MASSEY, MR. and MRS. ARTHUR L.
95 Inglewood Drive *née* Bonnell
Summer Residence, "Cloverlawn," 276 Lake Shore Avenue, Centre Island
Capt. Arnold B. Massey (A.F.C.)
Mrs. Robert B. Freeland, London, Eng.
Clubs, Mr. 9-17-34-55-78
Clubs, Mrs. 9-78

MASSEY, MR. and MRS. CHARLES ALBERT *née* Hewitt
320 Richview Avenue
Clubs, Mr. 43

MASSEY, MR. and MRS. DENTON
34 Alexandra Wood *née* Jeralds
Receiving Day, Tuesday
Clubs, Mr. 1-3-5-18-30-47-90 and Caledon
Clubs, Mrs. 23-25-72a [Club

MASSEY, MRS. WALTER E. H.
Dentonia Park *née* Denton
Mrs. Arthur M. Goulding
Mrs. Harold M. Tovell
Mrs. M. Massey Knox
Mr. Denton Massey, 34 Alexandra Wood

MASSIE, LIEUT.-COL. (D.S.O.) and MRS. ROBERT F. *née* Covert
444 Russell Hill Road
Summer Residence, Cobourg, Ont.
Mr. J. H. Covert Massie Clubs 9
Mr. R. H. Lorimer Massie Clubs 9-34
Mr. H. Douglas C. Massie
Clubs, Lieut.-Col. 14-30-34-55-66-72a, Assiniboia Club of Regina Vancouver Club of Vancouver, Canada Club of Montreal; St. James Club, Montreal
Clubs, Mrs. 3-78 and Toronto Travel Club

MASTEN, HON. MR. JUSTICE CORNELIUS A.
29 Bedford Road
Miss Masten
Miss Mary Masten Clubs 70
Miss Jean Masten Clubs 70-73
Clubs, Hon. 3-54-70-79-83-90

MATHERS, MR. and MRS. A. SHERLOCK *née* Verner
110 Highbourne Road
Clubs, Mr. 19-80-91 Clubs, Mrs. 49

MATTHEWS, MR. and MRS. CHARLES
122 Dawlish Avenue [A. G. *née* Hall
Receiving Day, Thursday
Clubs, Mr. 68

MATTHEWS, MR. and MRS. ALBERT
169 Warren Road *née* Whiteside
Summer Residence, Lake Rosseau
Mrs. Charles P. Fell Clubs 49-78
Mr. Paul Matthews Clubs 20-49-66
Mr. Bruce Matthews Clubs 14-20-30-55
Clubs, Mr. 5-20-30-34-90 [-69
Clubs, Mrs. 20-30-86

MATTHEWS, MR. and MRS. ARNOLD C.
37 Oriole Road *née* Greening
Clubs, Mr. 55-66-70-80-91
Clubs, Mrs. 70-72-73

MATTHEWS, MR. and MRS. CHARLES
19 High Park Avenue (F. *née* Rose
Summer Residence, Honey Harbor
Mr. Ronald Matthews Clubs 30
Miss Catherine Matthews Clubs 30
Clubs, Mr. 30-64 Clubs, Mrs. 30-89

MATTHEWS, MR. and MRS. FRAZER
140 Rosedale Heights Drive *née* Firth
Receiving Day, Thursday
Miss Evelyn Matthews
Mr. Harry Matthews
Clubs, Mr. 59

MATTHEWS, MR. and MRS. HARRY L.
367 Walmer Road *née* Coles
Summer Residence, Honey Harbor
Receiving Day, Monday
Mr. W. Lloyd Matthews
Miss Constance Matthews Clubs, 92
Mr. Alan Matthews
Miss Mary Elizabeth Matthews
Clubs, Mr. 64

MATTHEWS, Mr. and MRS. PAUL W.
69 Hudson Drive *née* Harris
Clubs, Mr. 3-20-49-64-66 Clubs, Mrs. 20-89

MATTHEWS, THE HONORABLE and MRS. R. C. *née* Spier
134 Lyndhurst Avenue
Receiving Day, Thursday
Clubs, Mr. 1-3-5-12-17-20-34-49-66-69-70-72-90-91; Royal Ottawa Golf Club, and Rideau Club, Ottawa
Clubs, Mrs. 23-49-72-73-87-89

MATTHEWS, MRS. WILMOT L.
90 Elm Avenue, *née* Osler
Summer Residence, Cottage-in-the-Field, Roches' Point
Mr. Wilmot Donald Matthews, 146 South
Mr Hugh Cayley Clubs 70-80 [Drive
Clubs, Mrs. 3-70-72-73-89

MATTHEWS, MR. and MRS. T. FRANK
138 Warren Road *née* Stratton
S. R., Chemong Park, Bridgenorth, Ont.
Mrs. George A. Sommerville [borough
Mr. Gordon Smithson Matthews, Peter-
Mr. James H. Matthews, Peterborough
Clubs, Mr. 3-20-30-34-54-83 and Ancaster
Clubs, Mrs. 3-20-30-31-72-73-91 [Club

MAULE, MR. and MRS. PERCY S.
242 Snowden Avenue *née* Bain
Clubs, Mr. 72

MAULSON, MR. FRANK E.
129 Dunvegan Road
Mrs. George Avent
Miss Mary V. Maule
Mrs. Donald B. McLean, 2404 Queen East
Clubs, Mr. 34-49-72

MAW, MRS. HENRY W.
91 West Woodlawn Avenue *née* McLean
Miss Irene McLean Maw
Clubs, Mrs. Art Society of The Grange

MAY, MR. and MRS. ALBERT S.
40 Chestnut Park Road *née* Foster
Mrs. John Firstbrook Ellis, 19 Vesta Dr.
Mr. Albert John Ross May
Clubs, Mr. 55-40-59 Clubs, Mrs. 20

MAY, MR. and MRS. CHARLES F.
45 St. Clair Avenue West *née* Howell
Summer Res., Lake Joseph, Muskoka
Mrs. James C. Auld
Miss Constance May
Clubs, Mr. 34

MAYBEE, MR. and MRS. J. EDWARD
161 Inglewood Drive *née* Short
Mrs. Douglas Ferrier, 21 Glengrove Av.W
Mr. Gareth E. Maybee
Mr. William H. Maybee

MAYER, MR. and MRS. LAUREN D.
10 Hillholme Road *née* Crashley
Clubs, Mr. 59-72a Clubs, Mrs. 72a

MAYES, MR. and MRS. CLARENCE F.
61 Linsmore Crescent *née* Tetlock
Clubs, Mr. 7-16-26-64

McALLISTER, MR. and MRS. J. EDGAR
Off Park Lane *née* Gray
Bayview Heights
Mr. Samuel McAllister, 26 Millwood Rd.
Mr. D. G. McAllister, Richmond Hill
Clubs, Mr. 66-70

McANDREW, MR. JOHN A. (K.C.)
80 Binscarth Road
Summer Residence, Algonquin Park
Miss Jane McAndrew Clubs, 23-87
Miss Anne McAndrew Clubs 63-87
Clubs, Mr. 55

McARTHUR, MR.and MRS. CHARLES A.
62 Pine Crescent *née* Shaw
Mrs. L. P. Newton
Mrs. A. W. Reid, 12 Southwood Drive
Clubs Mr. 12

McARTHUR, MR. and MRS. GEORGE H.
93 Douglas Drive *née* Niebergall
Mr. Franklin G. McArthur

McARTHUR. MR. and MRS, JOSEPH B.
21 Hudson Drive *née* Scott
Clubs, Mr. 3-20-30-34 Clubs, Mrs. 30

McARTHUR, MR. MELVILLE H.
171 Parkside Drive
Receiving Day, Monday
Miss Isabel McArthur
Miss Mary Nevada McArthur
Clubs, Mr. 26-57

McAULEY, MR. and MRS. T. ALFRED
235 Warren Road *née* Conway
Clubs, Mr. 8-40-43-49-72--72a and International Sportsmens' Club, London, Eng.
Clubs, Mrs. 8-31 and International Sportsmen's Club, London, England

McBAIN, MR. and MRS. ALEXANDER
35 Cluny Drive [McD. *née* Laird
Clubs, Mr. 8-66-70 Clubs, Mrs. 8-30-70

McBEAN, MR. and MRS. FREDRICK J.
27 Edgar Avenue *née* Caldwell
Miss Evelyn McBean
Miss Betty McBean
Miss Virginia McBean
Clubs, Mr. 49-55

McCALL, MR. and MRS. DOUGLAS
42 Belsize Drive *née* Sutherland
Receiving Day, Second Friday
Clubs, Mr. 33

McCALLUM, MRS. ROBERT
187 Madison Avenue *née* Fraser
Miss Maude McCallum Clubs 23-87
Clubs, Mrs. 23-87

McCANNELL, MR. and MRS. JOHN SINCLAIR *née* Robertson
10 Heather Avenue
Summer Residence, "Struan" Muskoka
Mr. Frank R. McCannell, Milton
Mrs. Alfred James MacDonald
Mrs. William James McKenna
Mrs. Joseph Taylor, London, Ontario
Mr. John David McCannell Clubs
Rosedale Cricket Club
Clubs, Mr. 49 and Muskoka Lakes Golf and Country Club; Milton Golf Club and Bala Golf Club
Clubs, Mrs. 23-49

McCART, MR. and MRS. ARTHUR
318 Vesta Drlve *née* McLaren
Clubs, Mr. 51

McCART, MR. and MRS. J. DONALD
19 Elderwood Drive *née* Taylor
Forest Hill Village
Clubs, Mr. 20-64 Clubs, Mrs. 20-30

McCART, MRS. WILLIAM J.
66 Dunvegan Road *née* Steele
Mr. J. Donald McCart, Elderwood Drive
Mr. Arthur S. McCart
Dr. Howard McCart
Clubs, Mrs. 20

McCARTER, MR. and MRS. GORDON E.
60 Highland Avenue *née* Hyslop
Clubs, Mr. 30-59 Clubs, Mrs. 23-59

McCARTER, MR. and MRS. JOHN B.
56 Chestnut Park Road *née* Holmes
Mr.Gordon E. McCarter,60 Highland A.
Mr. J. Douglas McCarter, 74 Garfield Avenue Clubs 59
Clubs, Mr. 43-59 Clubs, Mrs. 59

FIGURES INDICATE CLUB MEMBERSHIP SEE PAGES 217 TO 456

McCARTHY, MR. and MRS. LEIGH M.
" Oakley," York Mills
Clubs, Mr. 66-72-73

McCARTHY, MR. and MRS. LEIGHTON
45 Walmer Road *née* Campbell
Summer Residence, Georgian Bay
Mrs. Brookes Gossage Clubs 8-70-78
Mrs. Ernest Howard Clubs 8-70
Mrs. Brooke Bell Clubs, 8-69-70
Mrs. Rodney Northey Clubs 69-70
Mr. John McCarthy Clubs 69-72a
Clubs, Mr. 12-17-40-43-64-66-69-70-72-72a-80-90and Rideau Club of Ottawa
Clubs, Mrs. 8-70-72-73-78

McCARTHY, MR. FRANK (K.C.)
Anscroft, York Mills
Summer Residence, Balsam Lake
Clubs, Mr. 43-66-91

McCARTHY, MR. and MRS. MURRAY A.
498 Riverside Drive *née* Wolfe

McCAUSLAND, LIEUT.-COL. and MRS. ALAN J. *née* Langskill
61 Yonge Boulevard
Miss Marjorie McCausland
Miss Norah McCausland
Mr. Gordon McCausland
Clubs, Mr. 14-64 and Lions Club

McCAUSLAND, MR. and MRS. FRANK
55 Admiral Road [H. *née* Brown
Mrs. Charles E. Kilmer, 137 Lonsdale R.
Mr. John Kellogg McCausland Clubs 8-49
Mrs. Seymour Trent, 135 Imperial Street
Clubs, Mr. 33-49-51-64 Clubs, Mrs. 23-86

McCAUSLAND, MRS. ROBERT
Lorne Park, Ontario *née* Patterson
Mr. M. Bruce McCausland
Lieut.-Col. Alan J. McCausland
61 Yonge Boulevard Clubs 64
Mrs. A. Russell Lawrence
Mr. Kenneth L. McCausland Clubs 17-64

McCAUSLAND, MR. and MRS. WILLIAM M. *née* Bryce
109 West Heath Street
Miss Norah McCausland Clubs 25-30
Miss Margaret McCausland
Clubs 25-30-72a
Clubs, Mr. 3-30-34-64 Clubs, Mrs. 20

McCLAIN, MR. and MRS. R. WATSON
29 Dunbar Road *née* West
Summer Res., " Cliffcrest," Scarboro
Mr. John W. McClain Clubs 59
Clubs, Mr. 12-59

McCLELLAND, MR. and MRS. JOHN
322 Russell Hill Road
Summer Residence, 37 Chippewa Avenue Centre Island
Miss Elizabeth G. McClelland
Clubs, Mr. 5-33-34-55-60-64
Clubs, Mrs. 33-86-87 and Women's College Heights

McCLELLAND, MR. and MRS. DONALD
258 Warren Road McK.
Summer Res., Roches Point, Lake Simcoe
Receiving Day, Thursday
Miss Elizabeth McClelland
Clubs, Mr. 30-34-66-70

McCLELLAND, MR. and MRS. R. G.
411 Walmer Road *née* Moss
Clubs, Mrs. 20

McCLOSKEY, MR. and MRS. H. C.
15 Kingsway Crescent *née* Gunter
Mr. Richard McCloskey
Mr. Paul McCloskey
Miss Constance McCloskey
Mr. Charles McCloskey

McCLUNG, MRS. J. E.
233 Poplar Plains Road

McCOLL, MRS. JOHN B.
49 Jackes Avenue *née* Wolfe
Mrs. Lester M. Keachie, 40 Heath St.W
Mr. John W. McColl

McCOLL, MR. and MRS. JOHN W.
140 Forest Hill Road *née* Kelly
Winter Residence, Miami, Florida
Clubs, Mr, 49-55-64
Clubs, Mrs. 49

McCOLLUM, MR. and MRS. ALLEN
109 Farnham Avenue *née* Kinnear
Mr. Arthur McCollum Clubs 49
Clubs, Mr. 49 Clubs, Mrs. 49

McCOLLUM, DR. and MRS. WILLIAM J.
185 West St. Clair Avenue *née* Lumbers
Mr. John H. McCollum, Alton, Ontario
Dr. James L. McCollum Clubs 55
Mrs. Manson Milne, Burlington
Mrs. John W. Millar Clubs 49
Miss Maria McCollum Clubs 49
Clubs, Dr. 49-55-80 and University Club, Montreal
Clubs, Mrs. 59

McCONKEY, MR. and MRS. DANIEL M.
141 Golfdale Road *née* Cooke
Receiving Day, Thursday
Clubs, Mr. 27 Clubs, Mrs. 27

McCONKEY, MR. and MRS. GEORGE O
114 Farnham Avenue *née* Seitz
Clubs, Mr. 30-43-59

McCONKEY, MRS. ERNEST G. E.
277 Russell Hill Road *née* Mills
Mrs. M. I. Doxsee, Hartford Conn.

McCONKEY, MRS. THOMAS G.
22 Edgar Avenue *née* Oxley
Mr. George Oxley McConkey, 114 Farnham Avenue Clubs 30-43-59
Clubs, Mrs. 3-9-23-31-78

McCONNELL, MRS. ARTHUR
55 Parkwood Avenue *née* Campbell
Summer Residence, Muskoka
Mr. Arthur C. McConnell Clubs 20
Clubs, Mrs. 86

McCONNELL, DR. and MRS. JOHN HERBERT *née* Lister
1653 Dundas Street West
Clubs, Dr. 30-55-66-72
Clubs, Mrs. 30-72-73-89

McCORDICK, MR. and MRS. A. STANLEY *née* Alexander
71 Roxborough Drive
Summer Residence, Oakville
Mr. John Alexander McCordick Clubs 55
Miss Margaret Irene McCordick
Clubs, Mr. 9-34-43-55-85, Strollers Club

McCORMACK, DR and MRS. VICTOR W.
69 Dawlish Avenue *née* Widdifild
Mr. W. Edward McCormack
Clubs, Dr. 20-49-72a Clubs, Mrs. 68-20

McCORMACK, LT.-COL. and MRS. CARSON *née* Gage
51 Burnside Drive
Clubs, Mrs. 20-30Clubs, Col. 20-49-55-80

McCOUBREY, MR. and MRS. JAMES W.
248 Riverside Drive *née* Cummer
Mrs. William S. Noyes
Miss Betty McCoubrey Clubs 57
Clubs, Mr. 26-29-57-64 Clubs, Mrs. 29-57

McCRACKEN, MR. and MRS. CHARLES
1 Evelyn Crescent E. *née* Grahame
Summer Residence, Brighton Bay
Mr. Graeme McCracken Clubs 85
Miss Margaret McCracken Clubs 85
Clubs, Mr. 85 Clubs, Mrs. 85

McCREA, MR. and MRS. T. ARTHUR
40 Oriole Road *née* Bell
S. R., Sunnyside Farm, Rosseau, Ontario
Mr. Arthur E. McCrea
Mr. John Alex McCrea
Clubs, Mr. 1-3-17-20-55-91 and Irish Protestant Society Clubs, Mrs. 3-20

McCREA, HON. and MRS. CHARLES
14 Edmund Avenue *née* Dent
Sum. Res., Ramsay Lake, Sudbury, Ont.
Miss Helen E. McCrea
Miss Mary McCrea
Clubs, Hon. 1-12-17-20-47-49-55-66-70-72 78 and Idylwylde Golf Club, Sudbury; Lucerne in Quebec and Seigniory
Clubs, Mrs. 20-31-73 [Club, Quebec

McCULLOCH, DR. and MRS. ROBERT
113 Dunvegan Road J. P. *née* Jones
Mr. Robert McCulloch, Jr.
Mr. Clement McCulloch
Clubs, Dr. 49-20-14 Clubs, Mrs. 20-49

McCULLOCH, DR. and MRS. EDWARD A.
165 West St. Clair Avenue *née* Powell
Summer Residence, Camp Chemong, Magnetawan, Ont.
Dr. Rosamond M. McCulloch Clubs 49
Mr. Allister H. McCulloch, 123 Edith Dr.
Clubs, Dr. 12-49-54-60
Clubs, Mrs. 81-87 and Samaritan Club

McCULLOCH, MRS. M. J.
19 South Drive *nee* McLaughlin
Receiving Day, Mondays
Mrs. W. E. Green Clubs 87
Miss Marion McCulloch Clubs 20-47-59
Clubs, Mrs. 3-47-59-87

McCULLOUGH, LIEUT.-COL. (M.D.) and MRS. J.W.S. *née* Kerr-Lawson
61 Beaty Avenue
Dr. Dorothy McCullough, B.A., M.A.,
Miss Nora McCullough Clubs 25 M.D.
Dr. J. A. L. McCullough
Clubs, Lieut.-Col. 17-33-80
Clubs, Mrs. 33-87-89

McDONAGH, DR. and MRS. ANDREW J.
37 Prince Arthur Avenue *née* O'Byrne
Summer Residence, Jackson's Point
Receiving Day, Second Friday
Rev. J. A. McDonagh, Orillia, Ont.
Mr. Frank McDonagh, 21 Glenholme
Mrs. Arthur Kelly, 144 Glenrose Avenue
Mr. Cyril McDonagh, 1539 Bathurst St.
Mrs. Harry Swift, 96 Raglan Avenue
Clubs, Dr. 20-49-59
Clubs, Mrs. 23-87 and Catholic Women's League

McDONAGH, MRS. FRANCIS W.
99 Parkside Drive *née* Martin
Summer Residence, Rice Lake
Mr. J. Franklin McDonagh, 9 South Dr.
Mrs. Wilfred N. Bickle Clubs 20-31
Mrs. H. L. Somers, 38 Dunbar Road

McDONAGH, MR. and MRS. J.
9 South Drive [FRANKLIN
Summer Residence, Rice Lake
Mr. George R. McDonagh
Clubs, Mr. 8-49 Clubs, Mrs. 91

McDONALD, SENATOR and MRS. JOHN
45 Russell Hill Rd. [A. *née* Aylward
Summer Res., Shediac, New Brunswick
Mr. Derrick McDonald
Miss Greta McDonald Clubs 59
Clubs, Senator 20-34-63

McDONALD, MR. and MRS. ROLAND
53 Hillholme Road *née* Hartley
Clubs, Mr. 20-55-59-91 Clubs, Mrs. 20

McDONNELL, MR. and MRS. THOMAS E.
124 Crescent Road *née* McLaughlin
Miss Elizabeth McDonnell
Mr. Thomas E. McDonnell, Jr. Clubs 52
Clubs, Mr. 20-34-55 Clubs, Mrs. 50

McDOUGALD, MR. and MRS DUNCAN J.
20 Dale Avenue *née* Murray
Mrs. Glenholme V. Hughes Clubs, 74
65 Rowanwood Avenue
Mr. John A. McDougald Clubs, 60-72a
152 Moore Avenue
Miss Nancy M. McDougald Clubs, 72a
Clubs, Mr. 17-34-40-43-55-60
Clubs, Mrs. 9-23-72 and Liberal Club

McDOUGALL, MR. and MRS.
DOUGLAS H. *née* Rogers
254 Warren Road
Mr. Joseph Easton McDougall, Montreal
Clubs, Mr. 3-5-12-55-60-66

McEACHREN, MR. and MRS. FRANK Y.
1 Whitney Avenue *née* Flavelle
Mr. Frank Flavelle McEachren
Clubs, Mr. 8-14-30-34-43-64-72a and
York Polo; Hamilton Golf and
Clubs. Mrs. 20-30-49-73 [Country Club

McELHERAN, REV. PRINCIPAL and
Wycliffe College [MRS. ROBERT B.
20 Queen's Park
Mr. Norman B. McElheran

McEVENUE, MR. and MRS. ST. CLAIR
"Woodcote," Lawrence Ave. E. *née* Lang
Summer Res.: [corner Bayview Avenue
Briar Cottage. Lake Simcoe
Clubs, Mr. 49-80-Argonaut Rowing Club
University Club, Montreal; Briars Golf
Clubs, Mrs. and Briars Golf Club

McEVOY, MRS. JOHN M.
126 Inglewood Drive *née* Anderson
Miss Helen Anderson

McEVOY, HON. MR. JUSTICE and
MRS. JOHN A. *née* Fisher
15 Cluny Drive
Miss Shirley McEvoy
Clubs, Judge 43-66-70 Clubs, Mrs 70-73

McEVOY, and MRS. JAMES
79 Oriole Road *née* Ray
Miss Dorothy McEvoy Clubs 63-74-78
and Montreal Club, Ottawa
Clubs, Mrs. 23

McEWEN, MISS HELEN F.
248 Poplar Plains Road
Clubs, Miss 78-81-85-87

McFARLAND, HON. MR. JUSTICE and
MRS. G .FRANK *née* Adoue
235 Russell Hill Road
Mr. John L. McFarland
Clubs, Judge 1-3-14-43-70-78-80
Clubs, Mrs. 3-73-89

McFARLANE, MRS. MURRAY
150 Balmoral Apts. *née* Walton
Clubs, Mrs. 86-87-89

McFARREN, MR. FREDERICK B.
38 Schofield Avenue
Clubs, Mr. 18

McGAW, MR. and MRS. THOMAS DICK
41 Roxborough Drive *née* King
Clubs, Mr. 55

McGEE, COLONEL and MRS. HARRY
61 Forest Hill Road *née* McBride
Summer Residence, 95 Lake Shore Road
Miss E. Kathleen McGee
Clubs, Colonel 3-12-14-17-20-33
Clubs, Mrs. 3-20-33

McGHIE, MR. and MRS. WILLIAM S.
109 Dawlish Avenue *née* Warren
Clubs, Mr. 26-27-57 Clubs, Mrs. 27-57

McGILL, MR. and MRS. CHARLES G.
67 Alvin Avenue *née* Martin
Mr. C. Martin McGill, 85 Glengrove W.
Clubs, Mr. 20-40-49-55 Clubs, Mrs. 20-49

McGILLIVRAY, MR. and MRS.
THOMAS A. *née* Blois-Millar
49 Baby Point Crescent, Lambton Mills
Summer Residence, Carlton Place, Ont.
Miss Jane Burnett McGillivray Clubs
Baby Point Club and Old Mill Tennis Club
Miss Elizabeth Anne McGillivray Clubs
Baby Point Club
Clubs, Mr. 55-64
Clubs, Mrs. Baby Point Club

McGILLIVRAY, MR. and MRS. MALCOLM B. *née* Underwood
212 Riverside Drive
Summer Residence, Carlton Place

McGILLIVRAY, DR. and MRS. DONALD
2 Elgin Avenue *née* Nelson
Clubs. Dr. 14-55-72 Clubs, Mrs. 23-72

McGRATH, MR. JAMES
20 High Park Boulevard
Miss Mary McGrath
Miss Helen McGrath
Clubs. Mr. 29-43

McGREGOR, MR. and MRS. HARRY R.
19 Riverview Drive *née* Macmillan
Clubs, Mr. 30-34-49-74 Clubs, Mrs. 49

McGUIGAN, MOST REVEREND JAMES
Archbishop of Toronto [CHARLES
Head Wellesley Plaee

McGUIRE, THE HON. SENATOR and MRS. WILLIAM H.
Dawes Road, Wexford *née* MacNevin
Summer Residence, Trent River
Miss Aileen McGuire Clubs 81-Delta Gamma and Women's Legal Society
Clubs, Mr. 12-20-40-59-80
Clubs, Mrs. 23

McILWRAITH, DR. and MRS. KENNEDY C. *née* Saunders
30 Prince Arthur Avenue [Eng.
Mr. Archibald K. McIlwraith, Liverpool
Clubs, Dr. 12 Clubs, Mrs. 70-73-87

McINTOSH, MR. and MRS. REGINALD K.
39 Maple Avenue *née* Henderson
Mr. R. Ruddy McIntosh Clubs 20-30
Mrs. J. Waldo Monteith
Miss Jean C. T. McIntosh Clubs 23
Clubs, Mr. 1-20-30-51 aud Anglers Fishing Club Clubs, Mrs. 20-89

McINTOSH, MR. and MRS. ROBERT J.
20 Elmthorpe Avenue *née* Currie
Mr. W. Ralph McIntosh Clubs 55
Miss Helen F. McIntosh, Detroit
Clubs, Mr. 67 Clubs, Mrs. 87

McKAGUE, MR. and MRS. E. VICTOR
103 Lascelles Boulevard *née* Jory
Clubs, Mr. 14-49-71-72a Clubs, Mrs. 72a

McKAY, MR. and MRS. ARCHIBALD N.
87 Highland Avenue *née* Rowan
Mrs. J. R. McConnell
Mrs. G. E. Crang, Ottawa
Clubs, Mr. 40-55-83

McKAY, PROF. ALEXANDER C.
43 Oriole Road
Mrs. Edward C. Fox Clubs, Mrs. 86

McKAY, MR. and MRS. FRANK G.
150 Cottingham Street *née* Bolton
Mr. Donald D. McKay, 240 Heath St. W.
Mr. William B. McKay, 7 Edmund Ave.
Clubs, Mr. 17-64 Clubs, Mrs. 87

McKAY, MRS. R. ROY
8 Inglewood Drive *née* Walker
Clubs, Mrs. 49

McKECHNIE, MRS. JAMES B.
431 Russell Hill Road *née* Adams
Summer Residence, Huttonville
Clubs, Mrs. 3-20-12-30-55-72-78-89

McKEE, MR. and MRS. JOHN W.
"Silverwood," SnowdenAve. *née* Phippen
Clubs, Mr. 3-8-43-49-66-72a-72b
Clubs, Mrs. 25-70-72-72a-72b

McKEE, MRS. JOHN A.
53 Walmer Road *née* McRae
Mr. John W. McKee Clubs 30

McKELLAR, MR. and MRS. LACHLAN
31 Eastbourne Avenue [D. *née* Darch
Clubs, Mr. 12-17-33-60-79
Clubs, Mrs. 33

McKELVEY, MRS. ALEXANDER D.
95 Lyndhurst Avenue *née* Kent
Clubs, Mrs. 8-23-30-55, Wimodausis Club

McKEOWN, MR. (K.C.) and MRS. CHARLES ROBERT *née* McIntosh
90 Lytton Boulevard
Summer Residence, Caledon Lake
Mr. and Mrs. Charles Terence McKeown
464 St. Clements Avenue
Clubs, Mr. 49 Clubs, Mrs. 3-23

McKEOWN, MR. and MRS. SAMUEL W.
40 Rosedale Road *née* Huey-Boone
Clubs, Mr. 1-12-17-20
Clubs, Mrs. 30-59-73-86-87-89

McKENZIE, MR. and MRS. MORLEY E.
14 Rose Park Crescent *née* Edwards
Clubs, Mr. 3-12-20-64-91 and Caledon
Clubs, Mrs. 3-20-86-87-91 [Club

McKINNON, MR. and MRS. DONALD
7 Deer Park Crescent *née* Young
Mr. A. Bruce McKinnon Clubs, 20-68
Clubs, Mr. 55-57-68-20 Clubs, Mrs. 68-20

McKNIGHT, MR. and MRS. DOUGLAS C.
5 Dewbourne Avenue, Forest Hill *née* Hawley
Summer Residence, Caledon, Ontario
Miss Mary McKnight
Clubs, Mr. 18-20-27-29
Clubs, Mrs. 20-27-29

McKNIGHT, MRS. JOHN H.
7 Dewbourne Avenue, *née* Douglas
Forest Hill
Summer Residence, Forks of The Credit
Mr. Douglas McKnight
Clubs, Mrs. 20-87

McKNIGHT, MR. and MRS. JOHN
39 Walmer Road *née* Hull
Summer Residence, Cedarhurst, Ontario
Mr. Douglas H. McKnight, 53 DeLisle A.
Mr. John J. McKnight
Mr. G. Gordon McKnight
Clubs, Mr. 43-55-64-83 Clubs, Mrs. 87

McLAREN, MR. and MRS. DUNCAN
1 Chestnut Park *née* Bàby
Mr. Donald W. McLaren Clubs 8-55-70
Mr. Robert D. McLaren Clubs 8-70
Msis Marian E. McLaren Clubs 8-91
Clubs, Mr. 1-66-70-90-91
Clubs, Mrs. 70-72-73

McLAREN, MR. and MRS. JAMES A.
365 Spadina Road *née* Mills
Mrs J. A. McLaren, Montreal
Mrs. Arthur McCart, 318 Vesta Drive
Mr. Wallace McLaren
Mrs. Murray Stewart, 6 Douglas Drive
Clubs, Mr. 12-40

McLAREN, DR. and MRS. KENNETH A.
504 Dovercourt Road *née* Johnson
Summer Residence, Point-au-Baril
Mr. David Kenneth McLaren
Mr. Robert Henry McLaren
Clubs, Dr. 55

McLARTY, DR. and MRS. GORDON A.
425 Russell Hill Road *née* Brayley
Miss Margaret Louise McLarty
Clubs, Dr. 80 Clubs, Mrs. 23-81

McLAUGHLIN, MR. DONALD R.
56 Weybourne Crescent
Summer Residence, Lake Rosseau
Mr. Robert J. McLaughlin
Clubs, Mr. 20-49-51-55-64

McLAUGHLIN, MRS. ROBERT J.
82 Bedford Road *née* Webster
Summer Res., Sturgeon Point, Kawartha
Miss Gertrude McLaughlin [Lakes
Mrs. Robert Breyfogle, Barcelona, Spain

McLAUGHLIN, MR. and MRS. HUGH J.
21 Valley View *née* Neill
Clubs, Mr. 12-34-68
Clubs, Mrs. 68, Heliconian and York
Badminton Club

McLAUGHLIN, MR. FRANK
57 Glen Road
S. R., 5 Oriole Avenue, Centre Island
Clubs, Mr. 1-43-55-72a

McLAUGHLIN, MR. and MRS. ROLAND
52 Rosedale Road *née* McLay
Summer Residence, Pickering
Clubs, Mr. 30 Clubs, Mrs. 30

McLAUGHLIN, MR. and MRS. ROBT. S.
"Parkwood" Oshawa *née* Mowbray
Mrs. W. Eric Phillips, Oshawa
Mrs. J. Coard Taylor, Montclair, N. J.
Miss Isabel G. McLauglin, Toronto
Mrs. John B. Pangman, Montreal, Que.
Mrs. Churchill C. Mann, St.Jean, Que.
Clubs, Mr.3-12-14-17-20-30-34-43-51-66-55-70-72-72b-90- Oshawa Golf Club, Oshawa Curling Club, Long Point Club, Montreal Jockey Club, Mount Royal Club, British Empire Club, and Royal Society for Encouragement of Arts
Clubs, Mrs.20-30-74-79-89

McLAUGHLIN, MR. and MRS. WILLIAM
46 Dawlish Ave. [W. *nee* McCullough
Clubs, Mr. 3-12-20-34-68 and York Badminton Club Clubs, Mrs. 20

McLEAN, MR. and MRS. DONALD E.
167 Rosedale Heights Drive *née* Orr
Clubs, Mr. 20-55 Clubs, Mr. 20

McLEAN, MR. and MRS. ERNEST L.
233 Douglas Drive *née* Follett
Smmmer Res., 180 Lake Shore Avenue
Mr. Donald E. McLean Clubs 9-20-55-59
Clubs, Mr. 3-20-33-34-55-59
Clubs, Mrs. 3-20-30-87-89

McLEAN, DR. and MRS. R. GORDON
57 Highland Avenue *née* Andison
Mrs. Terence Sheard, Montreal
Clubs, Dr. 9-30-49-72a-90

McLEAN, MR. and MRS. JAMES STANLEY *née* Flavelle
Bayview Avenue
Summer Residence, Sturgeon Point
Miss Mary McLean Clubs 30
Miss Amy McLean Clubs 30
Mr. William McLean
Clubs, Mr. 5-9-12-20-30-34-90
Clubs, Mrs. 9-20-89

McLEAN, MR. and MRS. WILLIAM A.
"Glenian," Pickering, Ont. *née* O'Meara
Summer Residence, Algonquin Park
Clubs, Mr. 12-17-54-69 and Cedar Springs Country Club
Clubs, Mrs. Cedar Springs Country Club

McLEOD, MR. and MRS. JOHN A.
15 Forest Hill Road
Clubs, Mr. 3-12-17-20-43-49-55-57-61-64-66-70-72--72a-90, Mt Royal, Montreal and Rideau, Ottawa
Clubs, Mrs. 20-23-72-87-89

McLEOD, MR. and MRS. DONALD I.
70 Old Forest Hill Road *née* Gage
Summer Residence, Muskoka
Clubs, Mr. 3-5-17-30-66, and University Club of Montreal; Arts Club of Montreal and Montreal Club
Clubs, Mrs. 9-30-31-78-91 and Ancaster Club, Hamilton

McLEOD, MR. and MRS. GEORGE J.
409 Huron Street *née* Zimmerman
Mr. Douglas John McLeod Clubs 55-34
Mr. William Gilbert McLeod Clubs 33
Clubs, Mr. 12-33-34-55 Clubs, Mrs. 33

McLEOD, MR. and MRS. JAMES B.
40 Glen Road *née* Curry
Summer Residence, Lake St. Clair
Mr. John C. McLeod Clubs 8-70
Miss Frances V. McLeod Clubs 8
Clubs, Mr. 8-66-72-83 and Caledon Club; Essex Golf and Country Club
Clubs, Mrs. 8-72-73

McLEOD, MRS. NORMAN M.
380 St. Clements Avenue *née* Campbell
Receiving Day, Thursday
Miss Glennis M. McLeod
Clubs, Mrs. 23-32

McLEOD, MR. and MRS. W. NORMAN
255 Warren Rd., Forest Hill *née* Relyea
Clubs, Mr. 3-20-34-91
Clubs, Mrs. 3-20-91

McMAHON, MR. and MRS. FRANK
352 Walmer Road
Miss Dora E. McMahon
Miss Jane E. V. McMahon
Mr. Elmer McMahon
Clubs, Mr. 3-5-12-17-20-55-68
Clubs, Mrs. 20-23-68-86-87-89

McMAHON, MRS. THOMAS F.
75 Castle Frank Road *née* Thompson
Mrs. Justin E. Robinson
Miss Dorothy McMahon

McMASTER, MR. and MRS. JOHN WANLESS *née* Dowsley
182 Forest Hill Road
Receiving Day, Thursday
Clubs, Mr. 29-34-70
Clubs, Mrs. 89 and Junior League

McMASTER, MRS. ROBERT S. F.
63 Madison Avenue *née* Wilkes
Mr. Percy R.W. McMaster Clubs 3-55-68
Clubs, Mrs. 3-23-86-87

McMASTER, MRS. ARTHUR CARSON
Summer Residence, *née* Wanless
"Le Bosquet," Dixie Road, Port Credit
Receiving Day, Thursday
Miss Mardette McMaster Clubs 29
Mr. John C. W. McMaster, 182 Forest Hill Road Clubs 29-34-70
Clubs, Mrs. 81-86

McMICHAEL, MR. and MRS. A. FORESTER *née* Howden
99 Northcliffe Boulevard
Mr. Rupert Charles McMichael

McMICHAEL, MR. and MRS. PETER
41 Spadina Road *née* Wardell
Miss Jean A. McMichael Clubs 23, Women's Press Club and Heliconian
Clubs, Mr. 34

McMICHAEL, MR. and MRS. SIDNEY B.
44 Dinnick Crescent *née* Amsden
Mrs. J. E. Collins, 24 Delavan Avenue
Clubs, Mr. 20-34-49-51
Clubs, Mrs. 59-87-89

McMULLEN, MR. and MRS. ROBERT
"Armagh", Clarkson, Ont.
Miss May McMullen
Clubs, Mr. 12-17-20-27-40-51
Clubs, Mrs. 23-27

McMURRAY, MR. and MRS. LEONARD L.
62 Maple Avenue *née* Smith
Clubs, Mr. 55-66-72 Clubs, Mrs. 72-73

McMURRAY, MR. and MRS. JOHN S. B.
"Drumkeen" *née* Quirk
40 Dawlish Avenue
Miss Nancy McMurray Clubs 69-82
Miss Lorna McMurray
Clubs, Mr. 7-82

McMURRICH, MRS. ARTHUR R.
169 Balmoral Avenue *née* Smellie
Summer Residence, DeGrassi Point, Lake Simcoe
Mr. Robert George McMurrich, 14 Browside Avenue, Forest Hill
Mr. Arthur R. McMurrich Clubs 64-69

McMURRICH, MRS. G. TEMPLE
236 Russell Hill Road *née* McKee
Summer Residence, DeGrassi Point
Mr. Donald McMurrich, 3 Garfield Ave.
Miss Jean McMurrich Clubs 8-91
Clubs, Mrs. 3-8-72

FIGURES INDICATE CLUB MEMBERSHIP—SEE PAGES 217 TO 456

McMURRICH, MR. and MRS. ROBERT
14 Browside Ave. [GEORGE *née* Elliott
Clubs, Mr. 64-69-92 Clubs, Mrs. 92

McMURRICH, PROF. J. PLAYFAIR
(M.A., Ph.D., J.H.U., LL.D.,
20 Foxbar Road F.R.Sc.)
Miss Kathleen McMurrich Clubs 8-73
Clubs, Mr. 54-70-90

McMURTRY, MR. WILLIAM J.
98 Jameson Avenue
Mr. Claude A. McMurtry, R.F.A., R. of O.,
11 McLellan Avenue Clubs, 14-55-72a
Mr. U. Bruce McMurtry, New York
Mr. R. Roy McMurtry, 306 Glenayr
Road Clubs 74
Mr. W. G. Warren McMurtry
Clubs, Mr. 17-29-64

McMURTRY, MR. and MRS. ROLAND
306 Glenayr Road [ROY *née* Belcher
Clubs, Mr. 17-64

McMURTRY, MR. and MRS. W. ERNEST
42 Bernard Avenue *née* Hostrawser
Summer Residence, Otter Lake, Ont.
Receiving Day, Thursday
Miss Ernestine Louise McMurtry
Clubs 20
Clubs, Mr. 20-34-55-69-83
Clubs, Mrs. 20-87

McNABB, MR. and MRS. WILLIAM A.
138 Keewatin Avenue *née* Lewis
Clubs, Mr. 34-55-68-Toronto Canoe Club
Clubs Mrs. 68

McNAMARA, MR. and MRS. GEORGE A.
55 Old Forest Hill Road *née* McLarney
Summer Residence, Thunder Bay, Ont.
Mr. George McNamara Jr. Clubs 20-49
Clubs Mr. 20-24-49 Clubs, Mrs. 20

McNAMARA, MR. and MRS. HOWARD D.
72 Old Mill Road *née* O'Neill
Winter Residence, Gulf Stream Apartments, Miami Beach, Florida
Clubs, Mr. 20-49 and Seigniory Club, Lucerne in Quebec
Clubs, Mrs. 20-24 and Seigniory Club Lucerne in Quebec

McNAMARA, JUDGE and MRS. JOHN M.
43 Kilbarry Road

McNEILL, MR. and MRS. WILLIAM K.
1 Glenholme Avenue *née* Welsh
Miss Constance McNeill
Clubs, Mr. 80

McLAREN, LIEUT.-COLONEL, and MRS.
47 Elgin Ave. [GEORGE *née* Shoenberger
and Todmorden R.R. 1
S.R., Rosseau, Muskoka
Miss Jane Hamilton McLaren
Miss Mary Susannah McLaren
Clubs, Mr. 12-72-80 Clubs, Mrs. 70

McNEILLIE, MR. and MRS. GEORGE G.
11 Montclair Avenue *née* Raymond
Summer Residence, Rothesay, N. B.
Mr. William R. McNeillie
Mr. James R. McNeillie
Miss Francis G. McNeillie
Clubs, Mr. 64 and Strollers Club
Clubs, Mrs. 31-78

McPARLAND, MR. and MRS. ARTHUR
28 St. Andrews Gdns. [J. *née* Stephenson
Receiving Day, Thursday

McPARLAND, LIEUT.-COL. and MRS. J. FREDERICK *née* Baker
145 Madison Avenue
Summer Residence Gananoque, Ontario
Miss Ann McParland Clubs 78
Mr. James McParland
Miss Patricia McParland
Mr. Warren McParland
Clubs, Lieut.-Col. 8-14 Clubs, Mrs. 8

McPHEDRAN, DR. and MRS. FLETCHER
15 Bernard Avenue *née* Simpson
Summer Residence, Go Home Bay
Clubs, Dr. 70 Clubs, Mrs. 70-73

McPHERSON, MR. and MRS. NORMAN
9 Cluny Drive [B. *née* Fudger
Clubs, Mr. 12-20-33-55-64-80
Clubs, Mrs. 20-33

McPHERSON, MR. and MRS. ROY S.
420 Russell Hill Road *née* Hyndman
Receiving Day, Thursday
Clubs, Mr. 20-40-55-85 Clubs, Mrs. 20-85

McPHERSON, MR. (K.C.) and MRS. WM.
9 Walmer Road [B. *née* Macdonald
Summer Residence, "Birchmere," Orillia
Clubs, Capt. 55-70-72-78-80
Clubs, Mrs. 8-23-70-73-78

McQUIGG, MR. and MRS. HENRY
11 Old Forest Hill Road
Clubs. Mr. 40-59

McQUIGGE, MR. and MRS. CUMBERLAND
58 Oriole Road [LAND *née* Perry
Mr. Donald E. McQuigge Clubs 9
Miss Anna Gertrude McQuigge
Clubs, Mr. 12-49

McQUILLAN, MR. and MRS. THOMAS
302 Russell Hill Road *née* Ward
Mrs. Dr. D. P. Philp, 385 Lauder Ave.,
Miss Maude McQuillan Clubs 49
Clubs, Mr. 12-40-49

McRAE, Mr. and MRS. HUGH C.
9 Ormsby Crescent, *née* Dalgleish
Summer Residence, Burks Falls, Ontario
Miss Helen Dalgleish
Clubs, Mr. 20 Clubs, Mrs. 20

McRAE, MR. and MRS. J. P.
39 Castle Frank Road *née* McLean
Summer Res., Lake Rosseau, Muskoka
Clubs, Mrs. 8-59-81-89

McSWEENEY, MR. and MRS. JOHN J.
78 Inglewood Drive *née* Richards
Summer Residence, "Mayo Villa," Jack-
Receiving Day, Thursday [son's Point
Mrs. John C. Elder Clubs Briars Golf
Mrs. W. Franklin Arnold [Club
Miss Constance McSweeney Clubs Briars
Miss Philemon McSweeney [Golf Club
Clubs, Mr. 12-17 and Briars Golf and
Country Club
Clubs, Mrs. Briars Golf Club

McTAVISH, MR. and MRS. R. ANGUS
45 Stibbard Avenue *née* McCallum
Receiving Day, Thursday
Mr. John Angus McTavish Clubs 59
Mr. Raymond Fraser McTavish Clubs 59
Clubs,Mrs. Sinawik Club and Needlework
Clubs, Mr. 26-59-64 [Guild

McVEAN, LIEUT.-COL. and MRS.
HAROLD G. *née* Donaldson
12 Edmund Avenue
Miss Hilda G. McVean Clubs 72
Clubs, Col. 66-72 Clubs, Mrs. 72

McVITTIE, MRS. JOHN
502 Russell Hill Road *née* Hall
Mr. Douglas McVittie, 900 Spadina Road
Mr. Kenneth McVittie
Mr. John McVittie
Miss Mary McVittie
Mrs. Charles T. Lennox, 56 Duncannon
Clubs, Mrs. 23 [Drive

McWATERS, MRS. T. T.
46 Hillholme Road
Miss Esther McWaters Clubs 8-20-30-72a
Clubs, Mrs. 20-30

McWHINNEY,MR. and MRS. JOHN M.
70 Chestnut Park *née* Stephenson
Clubs, Mr. 12-17-83

McWHINNEY, MR. (K.C.) WILLIAM J.
355 Walmer Road
Mrs. W. E. Burton Lyon, New York
Mr. Douglas Leighton McWhinney
Clubs, Mr. 1-34-49

McWILLIAMS, MR. and MRS.
JAMES DOUGLAS *née* Morris
27 Dale Avenue
Clubs, Mr. 55-72 and Strollers Club

MEARNS, MISS MARJORIE
240 Russell Hill Road
Summer Residence, "Methven Villa,"
Fairy Lake, Muskoka
Mrs. Lorne Miller Firth Clubs 68
Clubs, Miss 25-20

MEDLAND, MR. and MRS. GORDON
66 Dawlish Avenue [R. *née* Griffin
Mr. Ross Medland Clubs 8-62
Clubs, Mr. 8-34-55-62 Clubs, Mrs. 8

MEDLAND, MR. and MRS. JOHN
112 Forest Hill Road *née* Van Horne
Mrs. J. E. Ganong Jr., 201 Rosemary R.
Mr. John Aubrey Medland
Clubs, Mr. 17-20-51-59-64, and St.
George's Society, Parkdale Canoe Club
Clubs, Mrs. 20-23-33

MEDLAND, MR. and MRS. THOMAS J.
62 High Park Boulevard *née* Bickell
Mrs. William Dow, 653 Bloor West
Mr. Maxwell Medland 160 Eastbourne A.
Clubs,Mr. 3-17-40-59-61-64-85, and York
Pioneers
Clubs,Mrs. 86-87-High Park Bowling Club

MEDLAND, MR. and MRS. WILLIAM A.
84 Lowther Avenue *née* Reed
Receiving Day, Thursday
Clubs, Mr. 1-34-55-90 and Constitutional
Club, London, England

MEDLAND, MRS. E. WINNIFRED
276 Mossom Road *née* Parkes
Summer Res., Eastbourne, Lake Simcoe
Clubs, Mrs. Soroptimist Club

MEEK, MR. and MRS. M. HALDEN
49 Hawarden Crescent *née* Hunt
Clubs, Mr. 8-30
Clubs, Mrs 8 President Junior League

MEEN, MR. and MRS. ARTHUR
122 Welland Avenue *née* Wood
Summer Residence, Bala, Muskoka
Miss Allison J. Meen
Mr. George Arthur Meen
Clubs, Mr. 49-55

MEIGHEN, RIGHT HON. and MRS. ARTHUR *née* Cox
57 Castle Frank Crescent
Mrs. Donald Wright
Clubs, Hon. 1 and Rideau Club, Ottawa

MEIKLE, MRS. WILLIAM B.
Claridge Apartments *née* Wylie
Summer Res., Westport, Lake Champlain
Clubs, Mrs. 49-73-87-89

MENZIES, MR. and MRS. THOMAS E.
70 Clarendon Avenue *née* McMahon
Clubs, Mr. 8-34-49-55
Clubs, Mrs. 8-49

MERCER, MRS. FREDERICK
"Tecumseh Hall," *née* Ferguson
Thamesville Clubs, Mrs. 3-86-87

MEREDITH, MR. and MRS. PAUL R.
47 Binscarth Road *née* Kemp
Clubs, Mr. 9-30-34-55 Clubs, Mrs. 9-30

MEREDITH, MR. and MRS. ARTHUR B.
88 Teddington Park Blvd. *née* McIndoe
S. R., 37 Chippawa Avenue, Centre Island
Mr. Jack Meredith Clubs 9-20-49 and Toronto Ski Club
Clubs, Mr. 9-20-49-55 and Caledon Club

MERRICK, MR. JAMES G.
14 Deer Park Crescent
Summer Residence, 100 Lake Shore,
Mr. Dominick A. Merrick [Centre Island
Mrs. David Layton
Mr. Walter Percival Merrick
Miss Elma Merrick [Club
Clubs, Mr. 55-80 and Argonaut Rowing

MERRICK, MR. and MRS. WILLIAM T.
110 Admiral Road *née* Hickey
Mr. W. Clare Merrick
Major Rex C. Merrick (M.C.)
Clubs, Mr. 12-20 Clubs, Mrs. 23

MERRICK, MR. and MRS. DAVID ARTHUR Y. *née* Bousfield
78 Crescent Road
Mr. David A. Y. Merrick, Jr. Clubs 67
Mr. George Frances Merrick Clubs 67
Miss Margaret Elizabeth Merrick
Clubs, Mr. 66-70

MERRITT, MRS. HAMILTON
166 Bloor Street East
Clubs, Mrs. 3-7-23-52-53-63-70-72a-73-20 78-86-87-89-91

MERRY, MR. and MRS. FRANK S.
209 Cottingham Street *née* Stewart
Receiving Day, Fourth Thursday
Clubs, Mr. 78 Clubs, Mrs. 78

MERRY, MR. and MRS. MARTIN N.
84 DeLisle Avenue *née* Love
Mr. Reynolds L. Merry Clubs 49
Mr. W. Spencer Merry Clubs 49-55-69-78
Clubs, Mr. 17-20-40-55 Clubs, Mrs. 20

MERRY, MR. and MRS. ROBERT H.
42 Old Forest Hill Road *née* Walker
Receiving Day, Thursday
Miss Marion Merry Clubs, Mr. 8-66-74
Mr. Robin Edward Merry

MEYERS, MRS. D. CAMPBELL
72 West Heath Street *née* Burson
Summer Residence, Stoney Lake
Mrs. Thomas D. Tudball Clubs 25-31-72a
Mrs. C. E. Bonnell [87-89
Mrs. Charles S. Eddis Clubs 49
Mrs. R. H. Crease, South America
Mr. Donald C. Myers Clubs 14-72a-80 and Ski Club
Miss Violet E. Myers
Clubs, Mrs. 23-31-32-72a-73-87-89

MEYERS, MR. and MRS. GEORGE G.
17 The Kingsway *née* Dickens
Mr. Edward Byron Meyers, 428 Richview Avenue, Forest Hill Clubs 57
Clubs, Mr. 57 Clubs, Mrs. 57

MICHENER, MR. and MRS. D. ROLAND
5 Rosedale Road *née* Willis
Clubs, Mr. 3-64-74-80 Clubs, Mrs. 81

MICHIE, COLONEL J. FORBES
208 St. George Street
Miss Sophie J. Michie Clubs 23-72-87-89
Miss Effie Michie Clubs 72
Clubs, Col. 3-14-34-43-54-55-61-66-69-72 90-91 Scottish Club; and Caledon Club

MICHIE, MR. and MRS. CHARLES H. S.
73 East Heath Street *née* Hanlan
Summer Residence, 202 Lake Shore
Clubs, Mr. 34-55 [Ave., Centre Island

MIDDLETON, HON. MR. JUSTICE [WILLIAM E.
250 St. George Street
Summer Residence, Muskoka
Mrs. Henry D. McWilliams, 517 St. Clements Avenue

MILES, MR. and MRS. EDGAR STUART
200 Riverside Drive *née* MacIntyre
Miss Helen Miles

MILES, MRS. ARTHUR D.
321 Bloor Street West *née* Armour
Summer Res., Elsie Cottage, Cobourg
Mr. Auguste Bolte Clubs 80
Clubs, Mrs. 31-49-72

MILES, MRS. EDWARD T.
217 Rosedale Heights Dr. *née* MacKinnon
Mr. Lawford A. Miles
Clubs, Mrs. 86

MILLER, MR. and MRS. ANDREW
148 Dunvegan Road *née* Mansfield
Mr. A. Hamilton Miller Clubs 64
Mr. S. Dickson Miller Clubs 55 [Club
Clubs, Mr. 17-64 and Canadian Progress

MILLAR, MR. and MRS. JOHN C.
150 Balmoral Avenue *née* Hewson
Clubs, Mr. 3-12-17-20-33-34-55-68, and Park Club, Buffalo
Clubs, Mrs. 20-33-68, American Women's Club and Town Club, Buffalo

MILLAR, MR. and MRS. JOHN M.
72 West Woodlawn Avenue, *née* Westman
Summer Res., Port Carling, Muskoka
Mr. Harry M. Millar
Mr. John W. Millar
Clubs, Mr. 20-30-34 Clubs, Mrs. 30

MILLAR, MR. and MRS. ROWLAND J.
53 Oakmount Road *née* Downey
Mr. Rowland V. Millar
Clubs, Mr. 64

MILLER, MRS. GEORGE M.
1 Lamport Avenue
Mrs. Dr. Sexsmith, 33 Sheldrake Blvd.
Miss Mary Miller

MILLER MRS. JOSEPH R.
183 Inglewood Drive *née* Rennie
Clubs, Mrs. 23-86-87-89

MILLER, MR. and MRS. HERBERT E.
31 Oriole Road *née* Spence
Clubs, Mr. 33-40-55-68 Clubs, Mrs. 33-68

MILLER, REV. JOHN ORMSBY, (M.A., D.C.L.)
171 Lowther Avenue
Mrs. Hamilton Cassels, Jr.
Miss Katherine M. Miller
Clubs, Dr. 69-70-83

MILLER, PROF. (B.A., PH.D., F.R.S.C.) and MRS. WILLIAM LASH
8 Hawthorne Avenue *née* Van Santen
Summer Residence, Juddhaven, Muskoka
Miss Adelaide Catherine Miller
Miss Frederica Anna Miller
Mr. William Richard Miller
Clubs, Prof. 55-70-90 Clubs, Mrs. 70

MILLIKEN, MR. (K.C.) WILLIAM B.
170 Douglas Drive
Mr. William P. Milliken Clubs Island
Clubs, Mr. 68 and Rosedale [Aquatic Community Club

MILLMAN, MRS. THOMAS
163 Glen Rose Avenue *née* Craig
Mrs. J. B. Holden
Mrs. Clarence M. Hincks
Miss Mary Beatrice Millman Clubs 81
Miss Marjorie E. Millman, Oshawa
Mr. Norman Millman, Oshawa
Clubs, Mrs. Toronto Travel Club

MILLING, MR. ERNEST R.
314 Durie Street
Clubs, Mr. 17-20-51-57

MILLS, MR. and MRS. CLIFFORD J.
46 Linsmore Crescent *née* Prettie
Clubs, Mr. 40-59 Clubs, Mr. 59

MILLS, MR. and MRS. A. F. GORDON
309 Inglewood Drive *née* Robertson
Clubs, Mr. 3-55-64-68 Clubs, Mrs. 68

MILLS, MR. and MRS. C. N.
235 Lonsdale Road *née* Thomas
Summer Residence, 74 Lake Shore, Island
Mrs. Andrew Magee Clubs 20-49
Mr. A. F. Gordon Mills Clubs 3-55-85
Clubs, Mr. 3-20-33-42-55-64
Clubs, Mrs. 3-20-33

MILLS, MR. and MRS. GEOFFREY GORDON *née* Kent
34 Roxborough Street East
Clubs, Mr. 8-30-49, and University Club of Montreal, Beaconsfield Golf Club
Clubs, Mrs. 8-49 [of Montreal

MILLS, MRS. G. GORDON
209 Rosedale Heights Drive *née* Jones
Summer Residence, Muskoka
Mr. Geoffrey Gordon Mills Clubs 49
Mr. Lesslie G. Mills Clubs 9-30
Miss Olive Mills Clubs 30
Clubs, Mrs. 9-30

MILLS, MR. and MRS. JOHN I.
298 Russell Hill Road *née* Brewer
Clubs, Mr. 30-40

MILLS, MR. and MRS. L. G.
104 Glen Road *née* Clark
Clubs, Mr. 9-30-80 Clubs, Mrs. 9-49

MILLS, MR. and MRS. STANLEY S.
111 Cluny Drive *née* O'Brian
Summer Residence, Bobcaygeon
Clubs, Mr. 70-80 Clubs, Mrs. 70

MILLS, MR. and MRS. W. GORDON
"Pinebrook," *née* Huestis
91 Riverview Drive
Miss Barbara Mills [Society
Clubs, Mr. 3-5-30-49-55-64 also The Bach
Clubs, Mrs. 3-86-89 and The Bach Society

MILLYARD, MR.and MRS.MALCOLM S.
54 De Lisle Avenue *née* Munro
Mr. David M. Millyard Clubs 55
Clubs, Mr. 55-69

MILMAN, Mr. and MRS. HENRY A.
56 Lowther Avenue *née* Irving
Mr. J. hn Millman (abroad)
Clubs, Mr. 66-70 and Army and Navy Club, London, England

MILN, MR. and MRS. JAMES
77 Elm Avenue *née* Fudger
Miss Isabel Miln, 652 Huron Street
Clubs, Mr. 3-34-43-64-72-72a
Clubs, Mrs. 23-49

MILN, MR. and MRS. JOHN
85 Riverview Drive *née* Snelgrove
Clubs, Mr. 49-55-60
Clubs, Mrs. 8-49

MILN, MR. and MRS. ROBERT H.
12 Clarendon Avenue *née* Young
Clubs, Mr. 3-55

MILNE, MR. and MRS. JAMES A.
248 Heath Street East *née* Rosie
Miss Dorothy Milne
Mr. Cecil P. Milne, 28 Glencairn Avenue
Clubs, Mrs. 87

MILNE, MR. and MRS. JOHN WALDIE
80 Douglas Drive *née* McFarland
Mrs. H. R. Bain, 289 Oriole Parkway
Mr. John M. Milne Clubs 14
Clubs, Mr. 40-55

MILNER, MRS. BEVERLEY Z.
Glen Cedar Rd. Cedarvale *née* Aitken
Receiving Day, Thursday
Miss Dorothy Milner Clubs 74
Miss Marjorie Milner Clubs 74
Mr. John Beverley Milner, 6 Cornish Rd.

MILNER, MR. and MRS. ARTHUR J.
11 Castle Frank Drive *née* Dunbar
Clubs, Mr. 9-12-49-70-80
Clubs, Mrs. 9 30-81

MILNER, MR. and MRS. WILLIAM B.
27 Montclair Avenue *née* Rochfort
Clubs, Mr. 43-66-91 and St. James Club,
Clubs, Mrs. 72-73-91 [Montreal

MILNES, MR. and MRS. J. HERBERT
22 Deer Park Crescent *née* Sinclair
Receiving Day, Thursday
Mr. John H. Milnes Clubs 20-30
Miss Helen Sinclair Milnes
Clubs, Mr. 1-20-64

MILNES, MR. and MRS. J. PERCY
34 Edgar Avenue *née* Henderson
S. R., Eastbourne, "The Gables" Lake
Mr. Donald H. Milnes Clubs 49 [Simcoe
Clubs, Mr. 20-55-49-51 and Stroller'sClub
Clubs, Mrs. 23-25-89

MITCHELL, MR. and MRS. ALFRED N.
225 Russell Hill Road *née* Tilley
Miss Helen E. Mitchell Clubs 8-31-49-78
Miss Mary F. Mitchell Clubs 8-31-78
Clubs, Mr. 3-12-17-34-43-49-55-70-72-78-
Clubs, Mrs. 23-31-49-72-78 [80-90

MITCHELL, MR. and MRS. BURNHAM
110 Kilbarry Road [L.
Miss Daphne Grant Mitchell
Miss Joan Mitchell
Clubs, Mr. 12-17-34-66-70-90 91
Clubs, Mrs. 72-73

MITCHELL, MR. and MRS. CLARENCE
103 Balmoral Avenue [S. F. *née* Laing
Clubs, Mr. 12-64, Toronto Canoe Club,
Clubs, Mrs. 59 [Kiawanis, Riverdale

MITCHELL, DR. JOHN P.
198 Warren Road
Summer Residence, Cedarhurst, Ont.
Mr. Alfred J. Mitchell
Miss Daisy Mitchell Clubs 23-31-86-89
Clubs, Mr. Alfred, 1-34-42-55-64-70-90

MITCHELL, MRS. JAMES H.
110 St. George Street *née* Gooderham
Clubs, Mrs. 30

MITCHELL, BRIG.-GEN. (C.B., C.M.G., D.S.O.) and MRS. CHARLES H.
35 North Sherbourne Street, *née* Stanton
Clubs, Brig.-Gen. 3-5-12-14-17-34-49 and Alpine Club of Canada

MITCHELL, MR. and MRS. JOHN A.
158 Spadina Road *née* Woltz
Receiving Day, Thursday
Mrs. Lorne F. Campbell, 76 Shields Ave.
Mr. Norman Mitchell Clubs 69
Clubs, Mr. 55

MITCHELL, MR. and MRS. JOHN W.
136 Dunvegan Road *née* Black
Summer Residence, Port Elgin
Clubs, Mr. 3-12-17-30-33-34-55-64
Clubs, Mrs. 30

MITCHELL, MR. and MRS. LORNE W.
34 Montclair Avenue *née* Stanway
Mr. Roger O'Connor Mitchell Clubs 55
Clubs, Mr. 30-34-55
Clubs, Mrs. 30

MITCHELL, MISS EMMA J.
4 Binscarth Road
Clubs, Miss 23-87-89

MITCHELL, LIEUT.-COL. and MRS. GEORGE G. *née* Buchanan
592 Oriole Parkway
Sum. Res., Point-au-Baril, Ontario
Mr. John R. Mitchell
Mr. Alexander W. Mitchell
Clubs, Lieut.-Col. 3-14-43-55-66-72-90
Clubs, Mrs. 3-8-23-72-73-89

MITCHELL, MRS. THOMAS A.
45 St. Clair Avenue West *née* Somers
Mrs. Marie Searle
Mrs. Jack Eglestone Clubs 30-40
Mrs. Charles P. Lailey

MITCHELL, LIEUT.-COL. and MRS. WILLIAM G. *née* Till
108 Madison Avenue
S. R., Lake Placid Farm, Gormley, Ont.
Mr. Hector C. Mitchell Clubs 49
Mr. John H. Mitchell Clubs 55
Mrs. Donald Fraser Wilson Clubs 20
Clubs, Col. 3-14-20-34-55-66
Clubs, Mrs. 23-87

MIX, MR. and MRS. THOMAS M.
768 Spadina Road *née* Crown
Mr. Donovan Mix Clubs 72-82
Miss Elinore Mix Clubs Junior Creche
Clubs, Mr. 34 and Briars Golf and Country Club Clubs, Mrs. 23

MOFFATT, DR. and MRS. AMBROSE B.
141 Douglas Drive *née* Windeler
Miss Margaret Moffatt Clubs 74
Clubs, Dr. 74-92 Clubs, Mrs. 92

MOLYNEUX, CAPTAIN and MRS. HAROLD A. S. *née* Van Nostrand
"Sefton," York Mills Clubs, Capt. 12

MONCUR, MRS. ROBERT M.
114 Highbourne Road *née* Slacer
Mrs. Reginald M. Sheppard Clubs 20-55
Mrs. Allin G. Ellis
Mrs. Alden Glenholme Ellis Clubs 20-
Mr. Robert M. Moncur, Jr. Clubs 20-55
Clubs, Mrs. 20 and Briars Golf Club

MONRO, MR. and MRS. NEVILLE F.
316 Russell Hill Road *née* Gooderham
Clubs, Mr 55, Toronto Archery Club
Clubs, Mrs. 73

MONTGOMERY, MR. and MRS. JOSEPH
275 Poplar Plains Road *née* Phillip
Summer Residence, Georgian Bay
Clubs, Mr. 40-80 Clubs, Mrs. 23-87

MONTGOMERY, MR. and MRS. N. H.
247 Russell Hill Road *née* Beard
Clubs, Mr. 55 Clubs, Mrs. 3

MONYPENNY, MR. JAMES
The National Club [London, England
Clubs, Mr. 34 and Royal Empire Society,

MOORE, MR. (K.C.) and MRS. C. FRANK
89 Rosemount, Weston *née* Charlton
Summer Residence, Meaford, Ont.
Mr. Terence McNally Moore Clubs 55
Clubs, Mr. 1-85

MONYPENNY, MR. and MRS. LOUIS F.
70 Dunvegan Road *née* Dignum
Summer Residence, Jackson's Point
Mr. Guy F. Monypenny
Mr. Eric B. Monypenny
Clubs, Mr. 34-55

MONYPENNY, MR. THOMAS F.
277 Lytton Boulevard
Dr. A. Doris Monypenny
Mrs. W. M. Alexander, 14 Cuthbert Cres.
Mrs. A. Roy Brown, 97 Garfield Ave.
Mr. Arthur D. Monypenny, 163 Hillhurst [Blvd.
Clubs, Mr. 12-17-34

MOORE, MR. G. CECIL
250 Douglas Drive
Mr. Eric Bristol Moore
Mr. Ronald Osborne Moore
Clubs, Mr. 20-40-55-59

MOORE, MR. and MRS. FRANKLIN A.
259 Russell Hill Road *née* Davison
Miss Florin M. Moore
Mr. Jack F. Moore Clubs 55-64
Clubs, Mr. 55-78

MOORE, MR. and MRS. HARRY S.
218 Rosemary Road *née* Vansdal
Clubs, Mr. 55

MOORE, MR. and MRS. H. NAPIER
74 Colin Avenue *née* Whitley
Clubs, Mr. 5-12-17-72a
Clubs, Mrs. 72a-89

MOORE, MR. and MRS. ORVILLE H.
18 High Park Blvd. *née* VanDerwerker
Summer Residence, Port Sandfield, Mus- [koka
Mrs. W. Norman Fox
Clubs, Mr. 33-51-68 Clubs, Mrs. 68

MOORE, MR. and MRS. HERBERT E.
375 East Bloor Street *née* Kelly
Mr. George Raymond Moore
Mr. Robert W. Moore
Clubs, Mr. 3-5-54 and Ontario Association of Architects and Royal Architectual Institute
Clubs, Mrs. 3-9-23-24-32-79-86-87-89

MOORE, MR. SAMUEL J.
142 Jameson Avenue
Sum Res, "Breezy Brae," Port Credit
Mr. S. John Moore Clubs 33
Mrs. William Findlay, Hamilton
Mrs. A. M. Shook, 22 Beatty Avenue
Mrs. Laurence A. Bragg, Norfolk, Vir-
Clubs, Mr. 12-30-33-40-66 [ginia

MOORE, MRS. A. WILLIAMS
11 Parkwood Road *née* Williams
Mr. William Elwood Moore, 126 Alexandra
Clubs, 20-23-30 [Blvd.

MOORE, LIEUT.-COLONEL and MRS. W. ALFRED *née* Duncan
17 Roxborough Drive
Summer Residence, Lake Kasha
Mr. Duncan Moore
Mr. William A. Moore
Clubs, Col. 14-72a Clubs, Mrs. 31

MOORHEAD, MRS. ANDREW S.
161 Admiral Road *née* Umphrey
Receiving Day, Thursday
Clubs, Mrs. 23-33-55

MORAN, MR. and MRS. ROBERT B.
1393 Avenue Road *née* Begg
Clubs, Mr. Argonaut Rowing Club

MORDEN, MR. (K.C.) and MRS. WILSON SAUNDERS *née* Gibson
172 East Roxborough Street
Mr. Kenneth Morden Clubs 49-80
47 Whitehall Road
Miss Kitty B. Morden Clubs 8-49-72
Mr. Wilson D. S Morden Clubs 49
Clubs, Mr. 1-12-17-54-90
Clubs, Mrs. 49-72

MORE, MR. and MRS. WILLIAM G.
192 Dunvegan Road *née* Phillips
Clubs, Mr. 3-8-17-34-42-64-66-70-83
Clubs, Mrs. 8-70-72

MORGAN, MISS HOPE
63 Lowther Avenue
Summer Residence, Lake Simcoe
Receiving Day, Friday
Miss Florence Morgan
Clubs, Miss Hope Ladies' Empire Club, London, Eng.

MORIN, MR. and MRS. J. HERCULE
103 South Drive *née* Russill
Mr. Russill Morin Clubs 55-62
Mr. Joseph Morin, 147 Rosemary Road
Miss M. Juliette Morin Clubs 72a-89
Clubs, Mr. 43-57 Clubs, Mrs. 72a-86

MORINE, SIR ALFRED
114 Belsize Drive
Mrs. P. H. Ross
Mr. A. Neville Morine Clubs 1
Clubs, Sir 1

MORLEY, MR. and MRS. REUBEN B.
5 Castle Frank Drive *née* Jackson
Mr. John M. Morley Clubs 12-78
Mr. Philip T. Jackson Clubs 55
Clubs, Mr. 12-17-34-51 Clubs, Mrs. 3

MORPHY, MR. and MRS. H. BASIL
316 Avenue Road *née* Badgley
Clubs, Mr. 62 Clubs, Mrs. 62

MORRIS, LIEUT.-COL. and MRS. W. OTTER *née* Lennox
64 Blythwood Road
Mr. H. W. O. Morris
Clubs, Lt.-Col. 83

MORRISON, MRS. J. BRUCE
7 Walmer Road
Mrs. R. R. Carr-Harris
Clubs, Mrs. 72-72a-73

MORRISON, MR. and MRS. CHARLES E.
91 West Heath Street *née* Whitcombe
Mrs. Alfred Lindsay
Clubs, Mr. 12 Clubs, Mrs. 87-89

MORRISON, MR. LEONARD S.
487 Oriole Parkway
Clubs, Mr. 14-55-69-70

MORRISON, MR. and MRS. SAMUEL A.
12 Shorncliffe Avenue *née* Clinkscale
Clubs, Mrs. 81-87

MORRISON, MR. and MRS. ROBERT A.
3 Baby Point Crescent *née* Armour
Summer Residence, Rice Lake, Muskoka
Miss Yolande Gordon Morrison
Clubs, Mr. 12-20-34-64

MORRISON, MR. and MRS. WILLIAM S.
12 Castle Frank Crescent *née* Fowler
Summer Residence, Sprucedale, Ont.
Miss Nettie Fowler

MORROW, MR. and MRS. ALFRED D.
196 Inglewood Drive *née* Blong
Clubs, Mr. 34-43-66-72-91 (Life Member)
Clubs, Mrs. 8-49-72

MORROW, MR. and MRS. FREDERICK
16 Wychwood Park [K. *née* Mann
Miss Mona Louise Morrow Clubs 72a-78
Clubs, Mr. 1-3-9-12-17-43-49-55-90-91, Mount Royal, Montreal, St. Maurice Fishing Club, Quebec; Matmajaw Salmon Club, Quebec
Clubs, Mrs. 8-23-49-78

MORROW, MR. and MRS. GEORGE A.
104 Dunvegan Road *née* Graham
Summer Residence, Port Credit
Mr. Graham Morrow Clubs 3-33-91
Clubs, Mr. 30-33-49-66-70-90
Clubs, Mrs. 23-30-33-86-89

MORROW, MR. and MRS. G. GRAHAM
503 Vesta Drive *née* James
Miss Ann E. Morrow
Miss Judith C. Morrow
Clubs, Mr. 3-14-33-72a-80-91
Clubs, Mrs. 35

MORSE, MRS. J. WILTON
206 St. George Street *née* Staples
Summer Residence, Ferncliffe Island, [Georgian Bay
Receiving Day, Friday
Miss Mildred S. Morse
Clubs 31-81-86 and Madawaska Club
Clubs, Mrs. 49-86 American Women's Club

MORSON, MR. and MRS. WALTER R.
148 Bedford Road *née* Dalton
Summer Residence, Stoney Lake
Receiving Day, Friday
Mrs. Raymond Card Clubs 78
Clubs, Mr. 17-55-63-64-Strollers' Club
Clubs, Mrs. 86

MORTIMER, MR. and MRS. A. BERESFORD *née* MacIvor
19 Parkwood Avenue
Summer Residence, Point-au-Baril
Miss Phoebe Mortimer
Clubs, Mr. 8-66-70 Clubs, Mrs. 8

MORTON, MR. and MRS. ALVIN R.
92 Cheritan Avenue
S R, "Crescent Cottage" Lake Simcoe

MOSS, MR. and MRS. FRANK
142 Douglas Drive
Mr. Francis Wilbert Moss
Miss Jean Moss
Miss Eleanor Moss Clubs, Mr. 55-91

MOSS, MR. and MRS. GLENHOLME F.
106 Bernard Avenue *née* Alexander
Receiving Day, Friday
Clubs, Mr. 70 Clubs, Mrs. 70-73

MOSS, LADY
219 Lonsdale Road *née* Sullivan
Receiving Day, Thursday
Mrs. W. E. Davidson
Mr. Glenholme F. Moss, 106 Bernard
Mrs. Susanna F. Davidson
Mr. Edward Moss Davidson
Clubs, Lady 73-87

MOSSOP, MR. and MRS. JOHN
151 Inglewood Drive *née* Bell
Miss Evelyn Mossop Clubs 30
Miss Ruth Mossop Clubs 30
Clubs, Mr. 20-30-40

MOTT, JUDGE and MRS. HAWLEY S.
27 Austin Crescent *née* Bell
Summer Residence, Rideau Lake
Mrs. T. A. Hancock, Courtleigh Blvd.
Mr. James Mott
Clubs, Judge 51-64-68 and Progress Club

MOURE, DR. and MRS. FERDINAND A.
490 Huron Street *née* Berthon
Receiving Day, Monday
Clubs, Mrs. 23

MOWAT, MRS. HERBERT M.
10 Wellesley Street *née* Skeaff
Receiving Day, Monday
Clubs, Mrs. 23-73

MUDGE, MR. and MRS. ARTHUR L.
21 Crescent Road *née* Meade
Receiving Day, Thursday
Mr. Gordon Meade Mudge Clubs 69
Miss Margot Mudge, League of Nations Society
Mrs. Donald Ross Gunn, 86a Hazelton A.
Mr. Richard L. Mudge
Clubs, Mr. 18, Clubs, Mrs. U. E.

MULDOON, MR. and MRS. JAMES
4 Indian Grove *née* Harris
Mrs. C. H. Granger, 23 Dewbourne Ave.
Clubs, Mr. Howard Park Bowling Club
Clubs, Mrs. Howard Park Bowling Club

MULHOLLAND, MR. and MRS. FREDERIC A. *née* Badgerow
132 Blythwood Road
Receiving Day, Thursday
Mr. Donald B. Mulholland, B.A. Clubs
Mr. Wallace H. Mulholland]17-62-68
Clubs, Mr. 3-12-17-40-42-49-55-62-68-72a
Clubs, Mrs. 49-86

MULHOLLAND, MR. and MRS. G. MANSEN *née* Holliday
36 Dawlish Avenue
Miss Dorothy Mulholland Clubs 20-68
Clubs, Mr. 20-40-51-68
Clubs, Mrs. 20-68

MUIR, MR. and MRS. JOHN K.
27 Tyndall Avenue *née* Gibson
Receiving Day, Thursday
Miss Marguerite Muir
Mrs. (Dr.) Helen M. Wilson, Rio-de-Janiero

MUIRHEAD, MRS. ANDREW
4 Madison Avenue *née* Thompson
Miss L. Winifred Muirhead

MULLETT, MR. and MRS. FRANK
126a Glen Road *née* Dixon
Summer Residence, "Paudash Lake," Haliburton County
Mrs. John Herbert Cooling, London, Eng.
Clubs, Mrs. 23-32-87 and Rosedale Women's Community Club
Clubs, Mr. Seigniory Club, Lucerne-in-Quebec

MULOCK, THE RIGHT HON. SIR WILLIAM (K.C., M.G., P.C.)
518 Jarvis Street
Summer Residence, Armitage, P.O.
Mrs. Henry H. O'Flynn
Mrs. Arthur Kirkpatrick
Clubs, Hon. Sir 34-43-70-72-90

MULOCK, MRS. WILLIAM
8 Cluny Drive *née* Pate
Mr. W. Pate Mulock
Clubs, Mrs. 70-72-73-78

MULOCK, MR. and MRS. WILLIAM
8 Cluny Drive [PATE *née* Johnston
Receiving Day, Monday [72
Clubs, Mr. 40-72-72a-80-91 Clubs, Mrs. 8-

MULQUEEN, MAJOR and MRS. FREDERICK J. *née* Pepler
7 Walmer Road North
Clubs, Major 8-66-70 Clubs, Mrs. 8-70-78

MUNN, THE MISSES
320 Spadina Road
Miss May H. Munn Clubs 23-68
Miss Kathleen Jean Munn Clubs 3-21

MUNTZ, MR. G. HAROLD
221 Lonsdale Road
Miss E. Laura Muntz
Clubs, Toronto Ski Club
Miss Muriel E. Muntz
Clubs, Toronto Ski Club
Clubs, Mr. 3-17-34-54-69-70-83

MURDOCH, (K.C.) MR. and MRS. JAMES
30 South Drive [YOUNG *née* Wiley
Wimor Lodge, Foote's Bay, Muskoka
Miss Helen A. C. Murdoch Clubs, Muskoka Golf Club
Clubs, Mr. 3-12-18-20-30-34-43-54-72a-83-90-Muskoka Golf and Country Club, Mount Stephen Club, Montreal, Garrison Club, Quebec, and Yeamans Hall, Charleston, South Carolina
Clubs, Mrs. 20-30-72a, Muskoka Golf and Country Club

MURDOCH, MR. WALLACE M.
46 Baby Point Crescent
Clubs, Mr. 22

MURPHY, DR. and MRS. HAROLD J.
67 Clifton Road *née* Healy
Clubs, Dr. 14-17-29-43-59

MURRAY, MR. and MRS. DOUGLAS STEWART *née* Laurie
75 East Heath Street
S.R., 360 Lake Shore Ave., Cen. Island
Mrs. John Malcolm MacKinnon, 77 Tyre [Ave
Mr. James S. Murray
Mr. L. Douglas Murray
Clubs, Mr. 20-40-55-60-62
Clubs, Mrs. 20-62

MURRAY, MR. and MRS. GORDON M.
83 Whitehall Road *née* Cosgrave
Clubs, Mr. 20-55-59 Clubs, Mrs. 20

MURRAY, MR. and MRS. JAMES
314 West St. Clair Avenue *née* Parry
Receiving Day, Thursday
Miss Jean Murray
Dr. J. Kenneth Murray, Hamilton

MURRAY, MR. and MRS. JOSEPH A.
253 Russell Hill Road *née* Ross
Sum. Res., Big Bay Point, Lake Simcoe
Mr. James Ross Murray Clubs 19-20
Mrs. George Norman Cook Clubs 20
Mr. John D. Murray Clubs 19-20
Miss Anne Murray Clubs 20
Clubs, Mr. 17-20-40-64-91
Clubs, Mrs. 20-31-74-87

MURRAY, MR. and MRS JOHN S.
4 Avoca Avenue *née* Prentice
Mr. Hume Crawford Clubs 49
Mrs. Percy K. Heywood Clubs 49
Mrs. Hugh Fox Clubs 20
Clubs, Mr. Briars Golf and Country Club

MURTON, MR. and MRS RALPH C.
222 Rose Park Drive *née* Hamilton
Mrs. Eric Fuller
Miss Ruth Murton
Clubs, Mr. Progress Club

MUSGRAVE, MR. and MRS. CHARLES
35 Hillhurst Boulevard [T *née* Roberts
Mr. Douglas Robert Musgrave Clubs 9-68
Miss Aileen Mary Musgrave Clubs 68
Clubs, Mrs. 68

MYLES, MR. and MRS. FREDERICK P.
121 Highbourne Road *née* Boomer
Clubs, Mr. 43-72-Toronto Curling Club
Clubs, Mrs. 72-Toronto Curling Club

N

NAIRN, MISSES
71 West Woodlawn Avenue
Miss Agnes Nairn Clubs 3-78-86-89
Miss Isobel Nairn Clubs 3-31-78-87

NASMITH, MRS. CHARLES B.
5 Lamport Ave. *née* Cawthorpe-Ferris
Summer Res., Ancona Point, Bobcaygeon
Clubs, Mrs. 86

NASMITH, COL. and MRS. GEORGE G.
41 Oriole Road *née* Scott
Summer Residence, Ancona Point,
Mrs. Robert Fennell [Bobcaygeon
Clubs, Col. 5-20-51-55
Clubs, Mrs. 3-21-71-87-89, and Canadian Professional Women's Club, N.Y. City

NATHANSON, MR. and MRS. NATHAN LOUIS *née* Harris
153 Lyndhurst Avenue
Winter Residence, Miami Beach, Florida
Mr. Paul Louis Nathanson
Clubs, Mr. 43-64-72a
Clubs, Mrs. 47-72-89-72a

NEEVE, MR. and MRS. DOUGLAS M.
78 Lynwood Avenue *née* Kilbourn
Mrs. T. Hicks Lynne Clubs 70
Mrs. William F. Mainguy Clubs 70
Clubs, Mr. 12-17-34-64-70-78
Clubs, Mrs. 70-78-87

NEALE, MR. and MRS. FREDERICK J.
65 Castle Frank Road *née* Dixon
Receiving Day, Monday
Mrs. Harold Cope
Miss Doris Neale Clubs 20-68
Mr. Frederick D. Neale Jr., Clubs 20-68
Clubs, Mr. 9-40-43-49-68
Clubs, Mrs. 68

NEAR, MRS. W. WALLACE
40 Hawthorne Avenue *née* Savage
Clubs, Mrs. 23-89

NEEDLER, PROF. (B.A., Ph.D.) and [MRS. GEORGE H.
103 Bedford Road
Summer Residence, Lake of Bays
Miss Mary C. Needler
Miss Winnifred E. Needler
Mr. A. W. H. Needler, Prince Edward Is.
Clubs, Mr. 5 Clubs, Mrs. 87

NEILSON, MR. and MRS. MORDEN
97 Old Forest Hill Road *née* McTavish
Summer Residence, Dorset, Lake of Bays
Clubs, Mr. 3-12-20-30-34-51

NEILSON, MR. and MRS. ALLEN
96 Warren Road *née* Orr
Summer Res., Utopia, Lake Rosseau
Mr. William Neilson
Clubs, Mr. 20-27-42-55-85-91
Clubs, Mrs. 20-27-86-91

NEILSON, MR. and MRS. CHARLES E.
72 Wells Hill Avenue *née* Morrison
S. R., Macassa Point, Lake Rosseau
Mr. Hugh Hamilton Neilson
Mr. Bruce Edward Neilson
Clubs, Mr. 3-12-17-20-27-51-85
Clubs, Mrs. 3-20-27-32-68

NESBITT, MRS. WALLACE
205 Warren Road *née* Beatty
Clubs, Mrs. 70-72-73

NESBITT, MR. (K.C.) and MRS. A. RUSSELL
6 Conrad Avenue *née* Brown
Receiving Day, Thursday
Miss Helen Nesbitt
Clubs, Mr. 1 and Oakwood Club
Clubs, Mrs. 23

NESBITT, MR. and MRS. WALLACE RANKIN E. *née* Andeson
Kanonsiyo, Way-Way-Taysee, P.O. Georgian Bay
Clubs, Mr. 43-54-55-66-70, Marlborough (England), Rideau (Ottawa), Tadenac (Georgian Bay) Clubs, Mrs. 8-73

NETTELFIELD, MR. and MRS. EDWARD BARNARD, *née* Clougher
70 Castle Frank Crescent
Mr. John Nettelfield, 210 Richview Ave. Clubs 24-55
Miss Frances Nettelfield, Clubs 9-69
Miss Kathleen Nettelfield, Clubs 9-69
Miss Ruth Nettelfield
Clubs, Mr. 64-Toronto Curling
Clubs, Mrs. Toronto Curling Club

NEWELL, MR. EDWARD
"Benmachree," Lake Shore, Port Credit
Clubs, Mr. 1-33

NEWMAN, DR. (M.D.) and MRS. W. R.
73 Pyroil *née* Brown
Summer Residence, Port Perry, Ontario
Receiving Day, Thursday
Mr. Donald L. Newman
Clubs, Dr. Academy of Medicine and Lucerne Seigniory Club, Quebec
Clubs, Mrs. 3

NICHOLLS, MR. and MRS. HARRY GRABURN *née* Watson
92 Forest Hill Road
Miss Grayburn Helen Nicholls Clubs 78
Clubs, Mr. 18-55-59-66
Clubs, Mrs. 23

NICHOLLS, MR. and MRS. NORMAN C.
33 Heath Street East *née* Boomer
Miss Gertrude P. Nicholls
Mr. Frederic I. Nicholls Clubs 69

NICHOLLS, MAJOR and MRS. WALTER
4 Bryce Avenue *née* Suckling
Clubs, Major 8-14-55-72
Clubs, Mrs. 8-72

NICHOL, MR. and MRS. GEORGE H.
8 High Park Gardens *née* Diamond
Mr. Jack Diamond
Clubs, Mr. 20-68 Clubs, Mrs. 20-68

NICHOLSON, MR. and MRS. GORDON WALTER *née* Tierne
5 Ridge Drive Park
Clubs, Mr. 20-30-34-64; Briars Golf Club
Clubs, Mrs. 20 and Briars Golf Club

NICHOLSON, MR. and MRS. JAMES
130 Glen Road *née* Dalton
Clubs, Mr. 17-20-40-54-55
Clubs, Mrs. 20-49-73

NICHOLSON, MR. and MRS. REX E.
94 Park Road *née* Malcolm
Summer Residence, 'Penryn Homestead' Port Hope
Miss Mary E. Nicholson Clubs 72-72a-78
Clubs, Mr. 12-43-55-64-83-91
Clubs, Mrs. 89-72a

NICHOLLS, MR. and MR. JOHN C.
64 Old Forest Hill Road *née* McKeen
Clubs, Mr. 18-20-30-55 Clubs, Mrs. 20-30

NOBLE, MRS. JOHN H.
7 Heath Street E. *née* Pearsall-Sparrow
Receiving Day, Second Thursday
Mr. Gordon Robert Noble
Clubs, Mrs. 23-87

NOBLE, DR. and MRS. ROBERT T.
216 West St. Clair Avenue, *née* Hodgetts
Mr. Warwick H. Noble
Dr. E. Clark Noble
Dr. R. L. Noble
Clubs, Dr. 51

NORDHEIMER, MR and MRS. ALBERT
114 West Heath Street *née* Dart
Mrs. Alexander Martin, 54 Poplar Plains R
Clubs, Mr. 20-43-64-66-69-70-72-90

NORDHEIMER, MISS ADELE
87 Prince Arthur Avenue

NORTHEY, MR. and MRS. JAMES A.
214 Strathallan Boulevard *née* Alexander
Mr. James A. Northey Jr. Clubs 20
Miss Marjorie Patricia Northey Clubs 20
Clubs, Mr. 20 Clubs, Mrs. 20

NORTHEY, MR. and MRS. ROBERT
179 Lyndhurst Avenue *née* Boggs
Summer Residence, Oakville
Mr. James A. Northey, 214 Strathallan
Mr. R. K. Northey Clubs 30 [Blvd.
Mr. Edwin J. Northey, 20 Hudson Drive
Miss Kathleen Northey
Mr. Clarence Northey, 208 Richview Ave.
Miss Isabella Boggs
Clubs, Mr. 62-80

NORTHEY, MR. and MRS. RODNEY V.
446 Walmer Road *née* McCarthy
Clubs, Mr. 69-70 and Toronto Racquet Club Clubs, Mrs. 69-70

NORTHCOTE, MRS. REGINALD
93 Elm Avenue, Rosedale *née* Scott
Mr. R. Stafford Northcote Clubs 8-70-
Clubs, Mrs. 73-78 [72-80

NORTHGRAVE, MRS. WILLIAM J.
41 Old Forest Hill Road *née* Rosar
Mrs. Peter Heenan Jr. Clubs 20 72a
Mr. William J. Northgrave Clubs 20-72
Governor General's Bodyguard

NORTHEY, MR. and MRS. JOHN P.
295 Russell Hill Road *née* Wadsworth
Mrs. Hugh McCulloch, Galt
Mrs. Norman Scott, Montreal
Mr. Rodney Northey
Mrs. Gordon Holden
Clubs, Mr. 34-55

NORTHGRAVE, MR. and MRS. WALTER T. *née* Brown
22 Parkwood Avenue
Summer Residence, Point-au-Baril, and Northlands, Bayview
Miss Ella Mary Northgrave
Clubs 20-68-72a
Mr. Walter Northgrave, Jr., Lawrence Avenue, Bayview
Mr. Glen Allen Northgrave Clubs 20-68-
Clubs, Mr. 3-20-42-43-64-69-72a [72a
Clubs, Mrs. 3-20-23-68-89

NORTHGRAVE, MR. and MRS. WALTER
Lawrence Avenue, Bayview [JR.
Clubs, Mr. 20-43-68-66-72a [treal
Clubs, Mrs. 68 and Junior League, Mon-

NORTHWAY, MR. and MRS. ARTHUR GARFIELD *née* Hope
179 Warren Road
Receiving Day, Thursday
Miss Mary L. Northway Clubs 30
Clubs, Mr. 12-30-34
Clubs, Mrs. 8-30

NORTHWAY, MR. and MRS. JOHN A.
24 Old Forest Hill Road *née* Love
Receiving Day, Thursday
Mr. John Hayward Northway
Clubs 20-30
Mr. Henry George Northway Clubs 20-30
Miss Jacqueline Love Northway
Clubs 20-30
Clubs, Mr. 12-17-29-30-33-34-49-55-64
Clubs, Mrs. 20-30-33-49

NORTHWAY, MRS. JOHN
49 Cluny Drive *née* McKay
Mr. John A. Northway
Mr. Arthur Garfield Northway
Mrs. Harry B. Anderson
Mrs. R. J. Wilson, 12 Maple Avenue

NORTHWOOD, MR. EDWARD J.
Granite Club
Mr. Edward J. Northwood, Jr.
Clubs, Mr. 20-59

NORTON, MR. and MRS. THOMAS W. F.
253 Warren Road *née* Close
Miss Mary Pellatt Norton Clubs 20-68
Mr. Norval Close Norton Clubs 20-68-69
Clubs, Mr. 3-12-17-20-34-54-55-64-68-69
Clubs, Mrs. 20-87

O

OAKLEY, MRS GEORGE
1 Wroxeter Avenue *née* Hastings-Hewitt
Mr. Sydney Oakley Clubs 12-15
Mr. Clifford Oakley Clubs 12-43
Mrs. H. E. Smith
Mrs. Cecil Barthelmas, 186 Don Mills Rd.
Clubs, Mrs. 20

O'BRIAN, MR. and MRS. JAMES BROCK
34 Warren Road *née* Williams
Summer Residence, Pigeon Lake, Bobcaygeon
Mr. Kenneth B. O'Brian [East
Mr. Geoffrey S. O'Brian, 265 Roxborough
Mrs. Stanley S. Mills, 111 Cluny Drive
Clubs, Mr. 33-80-83 Clubs, Mrs. 73-86-89

O'BRIEN, MAJOR and MRS. (U. E.) A. H.
31 Glengowan Road *née* Knowlton
Summer Res., "Kincora," Nares Inlet, Pointe-au-Baril, Ontario [College
Master Murrough O'Brien, Upper Canada
Clubs, Major, 3-64-17, and Rideau Club,
Clubs, Mrs. 3-23-73-79-Oshawa Golf Club and Ontario Historical Society

O'BRIAN, SQUADRON LEADER and MRS. GEOFFREY
283 Roxborough Street East
Mr. Peter Geoffrey O'Brian
Clubs, Major 19-80-Toronto Flying Club
Clubs, Mrs. 73

O'BRIEN, MR. and MRS. ALEXANDER
16 Rosehill Avenue [Q. C. *née* Marks
Summer Residence, Belle Ewart, Ont.
Receiving Day, First Thursday
Miss Isabel Campion O'Brien
Miss Barbara Lillian O'Brien

O'BRIEN, MR. and MRS. GEORGE E.
15 Montclair Avenue *née* Tait
Receiving Day, Thursday
Clubs, Mr. 12-17-20-30-64
Clubs, Mrs. 20

O'BRIEN, MRS. JOHN B.
58 Chestnut Park Road *née* Morgan
Mrs. J. C. M. German
Mr. J. Bruce O'Brien
Miss Helen O'Brien
Mrs. P. G. Pozer

O'BRIEN, MISS KATHLEEN
31 Glengowan Road
Summer Res., "Cratloe," Point au Baril
Clubs 73

O'CONNELL, JUDGE and MRS. DANIEL
127 South Drive [J. P. *née* Mathoney
Summer Residence, Stoney Lake
Mr. Gregory Daniel O'Connell
Miss Kathleen Loretto O'Connell
Miss Genevieve Agnes O'Connell
Miss Mary Dorothy O'Connell
Miss Madeline Lenore O'Connell
Clubs, Mr. 40-55 and Briar's Golf and Country Club

O'CONNOR, MR. FRANK P.
"Maryvale," R. R. No. 1, Scarborough Junction, Ontario
Summer Res., Roches' Point
Miss Mary O'Connor
Clubs, Mr. 29-30-72a

O'CONNOR, MR. and MRS. WILLIAM
25 Ava Road [J. *née* Carling-Kelly
Clubs, Mr. 20-72a Clubs, Mrs. 20

O'CONNOR, MRS. LAURETTA
25 Nanton Avenue *née* Dufour
Receiving Day, First Friday
Madame Belanger
Mr. Harry H. O'Connor Clubs 12
Mr. John W. O'Connor Clubs 72a

O'CONNOR, MR. JOHN
58 Albertus Avenue *née* McAvoy
Mrs. R. Buchanan Reilly
Clubs, Mr. 26

O'CONNOR, MR. and MRS. WILLIAM M.
44 West Heath Street *née* Morgan
Clubs, Mr. 9-30-34 Clubs, Mrs. 9-30

O'DONNELL, MR. ARNOLD D.
15 Gregory Avenue
Clubs 91-92 and Toronto Flying Club

O'FLYNN, MRS. H. H.
Alexandra Palace *née* Mulock
Miss Kathleen Mulock O'Flynn Clubs 78
Mr. Stanley McDowall Thomson,
Clubs, Mrs. 49-70-72-73, Union Interalliee Paris, France; Auteurs Compositeurs et Editeurs, Paris, France; Society of Authors, Playwrights and Composers, London, England.

OGDEN, MR. and MRS. AYLMER L.
80 Dale Avenue *née* Lightbound
Clubs, Mr. 8-12-62-66-70 Clubs, Mrs. 62

OGDEN, MAJOR (E.D., M.D., F.A.C.P.) and MRS. WILLIAM E.
9 Spadina Road *née* Oxley
Summer Residence, Oakville
Miss Anne Ogden
Miss Beryl Jane Ogden Clubs, Oakville Riding and Polo Club
Clubs, Major 14-72a-Junior Army and Navy Club, London, England, Oakville Riding and Polo Club
Clubs, Mrs. 32-72a

O'HEARN, MR. and MRS. FRANK P.
106 Roxborough Drive *née* Crowley
Mr. Douglas F. O'Hearn Clubs 20
Mr. Eugene T. O'Hearn Clubs 20
Clubs, Mr. 15-20 Clubs, Mrs. 15-20

OLVER, LIEUT.-COLONEL (D.S.O.) and MRS. EDWARD A. *née* Chapman
2 Ridge Drive
Receiving Day, Thursday
Mr. Albert S. Olver, B.A.Sc.
Clubs, Mr. 14-17-40-55, and Laurentian Club, Ottawa; Maganassippi Fish and Game Club
Clubs, Mrs. 87 and Chelsea Club, Ottawa

OLIVER, MR. and MRS. J. ORMSBY
15 Lynwood Avenue *née* Jones
Receiving Day, Thursday [Ave.
Mr. John Ormsby Oliver, 21 Eastbourne
Clubs, Mr. 20-34-59-64 Clubs, Mrs. 20

OLIVER, MR. and MRS. W. FRANK
134 Balmoral Avenue *née* Owen
Miss Elizabeth Margaret Oliver
Mr. Owen Joseph Oliver
Miss Elinore Frances Oliver
Clubs, Mr. 27-34 Clubs, Mrs. 23-27

O'MEARA, MR. and MRS. DAVID M.
73 Lynwood Avenue *née* Hodgson
Sum. Res., Briars Park, Jackson's Point
Miss Elinore O'Meara Clubs 7-20-78
Clubs, Mr. 20-40-59 and Briars Golf Club
Clubs, Mrs. 20-59 and Briars Golf Club

O'NEILL, MR. and MRS. JAMES J.
96 Roxborough Drive [Ave.
Mrs. C. Truscott Solomon, 20 Montclair
Mrs. Newman Whitmore, New York City
Mrs. (Dr.) V. Paul MacMahon, St. Mrs. John A. Bethune [Catharines
Mrs. Raymond Ogden Pepper, Philadel-
Mr. John O'Neill, St. Catharines [phia
Clubs, Mr. 12-17-20-42-43-64
Clubs, Mrs. 23-86-89

O'REILLY, DR. (O.B.E.), and MRS. BREFNEY R. *née* Kellett
6 Lynwood Avenue
Mr. Geoffrey Harcourt Hervey
Clubs, Dr. 8-43-55-91 and Tadenac Club

ORDE, MRS. J. F.
297 St. Clair Ave. East *née* Cowper Cox
Mr. Edward T. C. Orde
Clubs, 12-14-80
Mrs. Winifred M. Pope
Clubs, Mrs. 73

O'REILLY, MRS. CHARLES
"Iverholme," 74 St. George St. *née* Rolph
Dr. Brefney R. O'Reilly (O.B.E.),
6 Lynwood Avenue
Clubs, Mrs. 70-73-78

O'REILLY, MR. and MRS. HENRY R.
207 Balmoral Avenue *née* Hughes
Mr. Miles Brefney O'Reilly, 2 Douglas Crescent Clubs 9-55-78
Miss Helen O'Reilly Clubs 31-74
Miss Patricia O'Reilly Clubs 31

ORMSBY, MR. and MRS. GERALD Y.
141 Farnham Avenue *née* Macdonell
Summer Res., "Yrrah," Point au Baril
Clubs, Mr. 66 Clubs, Mrs. 70-78

ORPEN, MR. and MRS. ABRAM M
380 Sherbourne Street
Mrs. Ambrose Woods, 172 Carlton St.
Mr. Abram M. Orpen, Jr.
Mr. and Mrs. Frederick S. Orpen

OSBORNE, MR. and MRS. ERIC
17 Hillholme Road *née* Murray
Clubs, Mr. 72

OSBORNE, LIEUT.-COLONEL and MRS. J. EWART *née* Berwick
50 Crescent Road
Mrs. Donald Campbell Myers
Miss Elizabeth Osborne
Clubs, Lieut.-Col. 66-72-80

OSLER, MR. and MRS. F. GORDON
16 Rosedale Road *née* Ramsay
Summer Residence, "Beechcroft," Roches Point, Lake Simcoe
Mr. William R. Osler Clubs 78
Mr. G. Stuart Osler Clubs 66-70-80
Mr. R. F. Osler Clubs 70
Mr. Pat. C. Osler
Clubs, Mr. 3-17-43-55-61-66-69-70-72-90 and Mount Royal Club, Montreal
Clubs, Mrs. 70-72-73-86-89

OSLER, MR. and MRS. BRITTON BATH
116 South Drive
Clubs, Mr. 70-80 Clubs, Mrs. 70

OSLER, MR. (K.C.) and MRS. BRITTON
67 Binscarth Road *née* Gwyn
Summer Residence, Windermere, Muskoka
Mr. Britton M. Osler
Mr. John Gwyn Osler
Miss Henrietta Osler
Mr. Campbell Osler
Clubs, Mr. 55-66-70-72-90
Clubs, Mrs. 70-73-81-89

OSLER, MR. (K.C.) and MRS. GLYN
3 Thornwood Road *née* Scarth
Receiving Day, Thursday
Clubs, Mrs. 72-73-74

OSLER, MRS. HENRY S.
1 Rosedale Road *née* Christie
Mr. Philip Osler, Montreal
Clubs, Mrs. 72-73

OXLEY, MR. and MRS. DUNCAN M.
258 Glenholme Avenue *née* Forster
Miss M. Louise Oxley
Miss Helen M. Oxley
Miss Ruth M. Oxley

OWENS, MR. and MRS. CHARLES L.
295 Oriole Parkway *née* Scott
Mr. Scott Owens Clubs 20-33
Clubs, Mr. 20-55 and Mukoka Lakes Golf and Country Club
Clubs Mrs. 20-33 and Muskoka Lakes Golf and Country Club

OWEN, MOST REVEREND and MRS DERWYN TREVOR
(See House) 112 Howland Avenue
Miss Gwynedd Owen
Mr. Robert Owen
Miss Margaret Owen
Mr. Derwyn Owen
Mr. David Owen

OWEN, MR. and MRS. LEMUEL C.
7 East Roxborough Street *née* Fraser
Miss Helene Fraser Clubs 23-72
Miss Caroline Fraser
Mrs. Eric H. Smith Clubs 72-78
Mr. Alan R. Fraser Clubs 78
Clubs, Mr 78

OWENS, MR. and MRS. CHARLES B.
25 High Park Boulevard *née* Crispin
Miss Margaret C. Owens
Miss Elizabeth C. Owens
Clubs, Mrs. 29

OXLEY, MAJOR and MRS. J. MORROW
12 Foxbar Road *née* May
Summer Residence, Port Credit
Mr. William Morrow Oxley
Mr. Loren Arthur Oxley
Clubs, Mr. 18-33-34

P

PADMORE, MR. ARTHUR S.
466 Spadina Road
Clubs, Mr. 9-72-55 and Strollers' Club

PAGE, MR. and MRS. FORSEY P.
120 Kilbarry Road *née* Pentland
Receiving Day, Second Thursday
Miss Mary P. Page
Mr. John P. Page Clubs 14
Miss Ruth Forsey Page Clubs 78
Clubs, Mr. 3-68-80 Clubs, Mrs. 23

PAGE, MR. and MRS. JOHN J.
17 Glengowan Road *née* Macpherson
Miss Margaret E. Page
Mr. John Macpherson Page
Clubs, Mr. 20-34-51 Clubs, Mrs. 20

PAGE, MR. and MRS. HARRY W.
31 Whitney Avenue *née* Parrish
Receiving Day, Tuesday
Miss Katharine M. Page Clubs 49
Clubs, Mr. 49 Clubs, Mrs. 33-49

PALM, MRS. OTTO G.
133 Lyndhurst Avenue, *née* Heintzman
Mr. William H. Palm, Drummond Street Montreal
Miss Katherine E. Palm Clubs 8-30
Clubs, Mrs. 23-31-86-87

PALMER, MR. and MRS. ERNEST E.
239 Warren Road *née* Waugh
Miss Elizabeth Palmer Clubs 30
Mr. William Jackson Palmer Clubs 30-80
Clubs, Mr. 9-30-34 Clubs, Mrs. 9-30

PALMER, MR. and MRS. JOHN CHRISTIE *née* Croil
16 Deer Park Crescent
Miss Jane Palmer Clubs 8-30-72
Mr. D'Arcy Palmer
Clubs, Mrs. 3-72-73

PALMER, MR. and MRS. W. LANKTON
112 St. Leonard's Avenue *née* Gates
Summer Residence, Fernbank, St. Law-
Clubs, Mr. 12-17 [rence River

PAKENHAM, PROF. (M.A., LL.D.) and MRS. WILLIAM *née* Green
106 Spadina Road
Summer Residence, Georgian Bay
Clubs, Prof. 12 Clubs Mrs. 81

PANGMAN, MR. and MRS. JOHN E. L.
233 Dunvegan Road *née* Case
Mr. John E. C. Pangman,
Clubs 14-55-92-93
Mr. George Pangman Clubs 14-55-92
Miss Harriet Pangman Clubs, Mr. 55

PARDOE, MR. and MRS. AVERN
15 Powell Avenue *née* Hutchinson
Clubs, Mr. 34-55-59 Clubs, Mrs. 59

PARK, DR. and MRS. FRANK S.
2 West Glen Grove Avenue *née* Murray
Clubs, Dr. 68-74 Clubs, Mrs. Big Sisters

PARK, MR. and MRS. HERBERT SCOTT
25 Grosvenor Street *née* Evans
Summer Res., Lake Cecebe, Muskoka
Receiving Day, First Thursday
Miss Ruth M. Park Clubs 31-81
Miss Edna W. Park Clubs 31-81
Clubs, Mr. 3-83 and Civitan Club
Clubs, Mrs. 23-86-87-89

PARKER, MR. and MRS. A. DEANE
350 St. Clair Avenue West *née* Baker
Receiving Day, Monday
Mrs. H. Winston Kilgore, Hamilton
Miss Mary C. Parker
Mr. T. D. Parker

PARKER, MR. and MRS. ARCHIE G.
142 Howland Avenue *née* Bailey
Summer Residence, "Glen Oro," Lake
Mr. Gordon Bailey Parker [Simcoe
Clubs, Mr. 40 Clubs, Mrs. 86-89

PARKER, MRS. FRANKLIN A.
61 High Park Boulevard *née* Rimer
Mrs. Walter Cavell Smith
Clubs, Mrs. 30

PARKER, JUDGE and MRS. JAMES
15 St. Leonard's Avenue *née* Greenwood
Summer Res., Crowe Lake, Marmora
Clubs, Judge 1-34-60-72 and Caledon
Clubs, Mrs. 72 [Fishing Club

PARKER, MR. and MRS. JOHN T.
96 Lowther Avenue *née* Moore
Miss Helen Harrington Clubs 87
Clubs, Mr. 34-55 Clubs, Mrs. 87

PARKER, MR. (K.C.) and MRS. W. R. PERCIVAL *née* Kerr
"Riverwood," Erindale, Ont.
Mrs. Geoffrey T. Somers Clubs 72a
Mr. Ruston Parker Clubs 72a
Clubs, Mr. 3-8-12-17-18-33-34-40-43-55-69-72-72a-80-Canadian Club, New York; Royal Automobile Club, London, Eng.
Clubs, Mrs. 33-81-89

PARKER, MR. ROBERT
26 Lowther Avenue
Summer Residence, Grimsby Beach
Mrs. Gordon Parker Clubs 87
Mr. Robert Gordon M. Parker
Clubs, Mr. 12-17-34-54-55-64

PARKER, DR. and MRS. S. GOTHROLD
210 West Bloor Street *née* Thomson
Mr. Douglas Parker
Clubs, Mrs. 70-72-73 Clubs, Dr. 91

PARKS, PROF. (M.A., PH.D., F.R.S., F.R.S.C.) and MRS. WILLIAM A.
88 Prince Arthur Avenue *née* McLennan
Dr. Arthur Ewart Parks,
Mrs. W. E. G. McLennan [Club
Clubs, Mrs. University Art and Women's

PARKES, MR. G. HARRY
120 South Drive
Miss Marie Parkes
Clubs, Mr. 61-64 and Strollers Club

PARMENTER, (K.C.) MR. and MRS. REGINALD H. *née* Hargraft
93 Dunvegan Road
Miss Margaret H. Parmenter, Montreal
Miss Joan F. Parmenter Clubs 8-70
Clubs, Mr. 55-66-70
Clubs, Mrs. 23-70-72-73

PARRY, DR. W. T. OWEN
291 Oriole Parkway
Mrs. James A. Collins
Mr. Wilfrid W. Parry Clubs 55-70-78-80
184 Dunvegan Road
Dr. Glyndon Owen Parry
Clubs 55 and Lion's Club

PARRY, MR. (K.C.), (B.A., LL. B.) and MRS. WILFRED W. *née* Tennant
184 Dunvegan Road
Clubs, Mr. 34-55-70 Clubs, Mrs. 71

PARSONS, MR. and MRS. CHARLES S.
23 Admiral Road *née* McCausland
Mr. Harold Parsons, California
Mrs. Arthur R. Burk
Miss Helen Parsons
Mrs. R. M. P. Hamilton, 583 Avenue Rd.
Clubs, Mr. 59-64 Clubs, Mrs. 23

PARSONS, MRS. S. R.
"Hartland," *née* Helliwell
100 Forest Hill Road
Mrs. Charles A. Withers
Mrs. Henry F. Gooderham
Mrs. Errol A. Hethrington

PARSONS, DR. and MRS. HAROLD C.
6 Clarendon Avenue *née* Hagarty
Mr. Harold G. Campbell Parsons
Clubs, Dr. 14-49-55-78-90
Clubs, Mrs. 73-78

PARTRIDGE, MR. and MRS. A. G.
"Sunningdale" Ridley Park
Miss Elspeth Partridge Clubs 69
Miss Emily Partridge Clubs 69
Mr. David Partridge Clubs 69
Clubs, Mr. 29-34

PATERSON, MR. and MRS. A. HUNTLEY
84 Poplar Plains Crescent
Receiving Day, First Friday
Clubs, Mrs. 73

PATERSON, MR. and MRS. NOBLE L.
169 Spadina Road *née* Lambert
Receiving Day, Fourth Friday
Mr. Charles S. Paterson
49 Glenholme Avenue
Clubs, Mr. 30-34 Clubs, Mrs. 87

PATERSON, MRS. J. HARRY
260 St. George Street *née* Ince
Clubs, Mrs. 23-70-73

PATTEN, MR. and MRS. HENRY C.
82 Glengowan Road *née* Henze
Clubs, Mr. 3-18-29-91
Clubs, Mrs American Women's Club

PATTERSON, MR. and MRS. A. BRADLEY
11 Bedford Road *née* McDonough
Receiving Day, Friday
Clubs, Mr. 34-55-66-70-90

PATON, MR. and MRS. ROBERT W.
99 Dinnick Crescent *née* Wheeler
Lawrence Park
Summer Residence, Jackson's Point
Clubs, Mr. 63 Clubs, Mrs. 31

PATTERSON, MR. and MRS. JOHN
97 Walmer Road *née* Norris
Summer Residence, Forks of Credit
Clubs, Mr. 12-67 and Toronto Bowling and Curling Club
Clubs, Mrs. 32-67-81-86-87

PATTERSON, MR. and MRS. JAMES
25 Astley Avenue *née* Waddell
Summer Res., Rock Island, Lake Huron
Mr. William Patterson
Mrs. Henry Howard McDonald, 23 Doug-
Clubs, Mr. York Pioneers [las Crescent

PATTERSON, MR. and MRS. JOHN H. L.
104 Glengowan Road, *née* Sascha Young
Lawrence Park
Summer Residence, Honey Harbor
Miss Sascha J. Patterson
Mr. Vladimir C. Patterson
Clubs, Mr. 3-12 and Toronto Canoe Club

PATTERSON, MR. and MRS. JOHN P.
50 Teddington Park Boulevard *née* Harold
Clubs, Mr. 1-12-17-20-34-42-49-51-55-64
Clubs, Mrs. 23-32-49-68

PATTISON, MR. and MRS. APPLETON
38 Crescent Road [J.
Summer Res., "The Logway" Allandale
Miss Dorothy Pattison Clubs 8-49
Miss Esme Jocelyn Pattison
Miss Phyllis Pattison Clubs 78
Clubs, Mr. 1-20-34-43-49 Clubs, Mrs. 89

PATTON, DR. and MRS. J. CHURCHILL
118 Douglas Drive *née* Hamilton
Summer Residence, Muskoka
Miss Beatrice Patton
Mr. Robert Patton
Mr. Sidney Patton
Clubs, Dr. 17-55 Clubs, Mrs. 86

PAUL, DR. and MRS. EDGAR W.
292 West St. Clair Avenue *née* Hayden
Mr. Ross H. Paul Clubs 20-59-68
Mr. Earl D. Paul Clubs 68
Miss Ruth Paul Clubs 20
Mr. E. Bruce Paul Clubs 20-68
Clubs, Dr. 12-20-51-68

FIGURES INDICATE CLUB MEMBERSHIP—SEE PAGES 217 TO 456

PEACE, MR. and MRS. WALTER BRUCE
469 Spadina Road *née* Roy
Receiving Day, Thursday
Clubs, Mr. 2-6-42-51-64

PEACE, MR. and MRS. WILLIAM ARMOUR *née* McVean
338 Douglas Drive
Summer Res., Rosedale, Balsam Lake
Mr. Walter William Peace Clubs 20
Mr James McVean Peace Clubs 20
Mr. Frank A. Peace Clubs 20
Mr. William R. Peace Clubs 20
Clubs, Mr. 20-34-51-55
Clubs, Mrs. 20-23

PEACOCK, MRS. HARRY M.
16 Lytton Boulevard *née* Massie
Miss Edith M. Peacock
Miss Jean E. Peacock
Clubs, Mrs. 9-89

PEACOCK, MRS. WILLIAM M.
71 Crescent Road *née* Macdougall
Clubs, Mrs. 87

PEARCE, MR. and MRS. NORMAN
Mississauga Rd., Pt. Credit *née* Callery
Clubs, Mr. 18-55 and Oakclair Fishing
Clubs, Mrs. 33

PEARCE, MR. and MRS. THOMAS E.
31 Whitehall Road *née* Rapley
Mr. George L. Pearce, Hamilton
Mr. Edward B. Pearce Clubs, 33
Mrs. Alfred Bunting, Oakville Clubs 73-78
Clubs, Mr. 33

PEARCE, MR. and MRS. CHARLES T.
107 Dunvegan Road *née* Astley
Summer Residence, Balmy Beach, Owen Sound
Mrs. A. D. Gunn
Mrs. R. R. Campbell
Mrs. Duncan Allen
Mr. Jack Pearce
Clubs, Mr. 12-34-49, Engineers' Club, Montreal
Clubs, Mrs. 72-73, Themis Club, Montreal

PEARSON, DR. and MRS. CHARLES E.
311 Russell Hill Road *née* Andison
Receiving Day, Thursday
Dr. Gordon Pearson
Mr. John G. L. Pearson
Clubs, Dr. 34 Clubs, Mrs. 81-47

PEARSON, DR. JOHN A.
120 Forest Hill Road
Mr. and Mrs. Elliott Dunn Clubs 9-72a
Mrs. Edward Ely, 6 Millbank Road
Clubs, Dr. 1-43-66-72-90

PEARSON, MR. and MRS. FRANCIS W.
55 Jackson Ave., Kingsway *née* Thompson
Clubs, Mr. 55

PEARSON, MR. and MRS. JOHN
65 Langley Avenue *née* Wilkinson
Summer Residence, Grimsby Beach
Mrs. Edson R. Purvis
Mr. Francis W. Pearson
Mr. J. Wallace Pearson
Clubs, Mr. 15-17-26-64

PEARSON, MRS. WILLIAM H.
59 Lascelles Boulevard *née* Smith
Mrs. Kenneth B. MacLaren
Mrs. Gordon R. Bongard
Miss Grace Pearson Clubs 33-59

PELLATT, MR. and MRS. MILL
5 Stibbard Avenue *née* Bowerman
Miss Mary Katherine Pellatt
Clubs, Mr. 55

PELLATT, COL. and MRS. REGINALD
Austin Terrace, *née* Perry
Corner Walmer Road Hill
Clubs, Col. 14-49-66-72 Clubs, Mrs. 72

PELLATT, MAJ.-GEN. SIR HENRY (Knt., C.V.O., D.C.L., Knt. of Grace)
King, Ontario
Lieut. Col. Reginald Pellatt
Clubs, Sir Henry 3-14-17, and United Service Club, London, Eng.

PELLING, MR. and MRS. CHARLES H.
125 Strathallan Boulevard *née* Burns
Miss Margaret Pelling
Clubs, Mr. 62 Clubs, Mrs. 87

PEMBERTON, MRS. LEIGH T.
150 Walmer Road *née* Scott
Mrs. Arthur W. Lightbourn
Mrs. Bruce Heron Clubs 78
Mrs. C. A. Lister
Clubs, Mrs. 78

PENBERTHY, MR. and MRS. FRANK J.
44 High Park Blvd. *née* Christopher
Summer Residence, St. Clair Flats, Michigan
Mr. John F. Penberthy Clubs 29
Clubs, Mr. 20-29-57
Clubs, Mrs. 20-American Women's Club

PENTECOST, DR. and MRS. R. STERLING *née* Henry
143 Inglewood Drive
Clubs, Dr. 20-30-55-62

PENTLAND, MRS. WILLIAM J.
262 Warren Road *née* Smith
Summer Residence, Beaverton
Clubs, Mrs. 20-29-57

PEPALL, MR. and MRS. GEORGE T.
43 Dunvegan Road *née* Le Roy
Miss Isobel Le Roy Pepall Clubs 8-25-30
Mr. Robert Le Roy Pepall, (B.A.) Clubs
Clubs, Mr. 1-3-5-8-30-69-90 [8-30-69
Clubs, Mrs. 3-8-30

PEPALL, MR. and MRS. WILLIAM E.
124 West Heath Street *née* Ritchie
Summer Res. Big Bay Point Lake Simcoe
Receiving Day, Tuesday
Mr. William G. Pepall Clubs 20
Mr. John R. Pepall Clubs 9
Mr. James Edward Pepall Clubs 20
Mr. David Richard Pepall Clubs 20
Clubs, Mr. 20-83-91 Clubs, Mrs. 20-91

PEPLER, MR. and MRS. HEWITT W. E.
Oakville *née* Bate
Clubs, Mr. 70-80-Oakville Golf Club and Oakville Club
Clubs, Mrs. 8-69-70-Oakville Golf Club and Oakville Club

PEPLER, LIEUT.-COL. and MRS. SETH B. *née* Young
138 Lytton Boulevard
Summer Residence, "The Chalet," Lake Simcoe
Clubs, Lt.-Col. 9-14 Clubs, Mrs. 9-23

PERRIN, MR. and MRS. HENRY
207 Yonge Boulevard *née* Cromack
Summer Residence, " Mill Point," Rice Lake, Ont.
Receiving Day, First & Third Wednesday
Miss Mary Geraldine Perrin
Miss Martha Letitia (Patty) Perrin
Master Henry Beresford Perrin

PERRY, CAPT. JAMES B.
30 Dale Avenue
Mr. Gordon F. Perry
Mrs. Alan W. Canfield
Mrs. Reginald Pellatt
Mrs. Charles Emerson
Clubs, Capt. 17-54

PERRY, MRS. NORMAN D. *née* Kemp
York Mills Road, York Mills P. O.
Mr. Kemp Waldie
Mrs. Dennis Fitzgerald
Mr. Ian Scott Waldie
Clubs, Mrs. 8-63-72-73-78

PETERS, MR. GORDON A.
361 Spadina Road
Miss Mabel M. Peters
Miss Ethel C. Peters
Clubs, Mr. 40-85

PETMAN, MR. and MRS. ROBERT O.
25 Oriole Gardens *née* Foy
SummerResidence, Niagara-on-the-Lake,
Clubs, Mr. 1-9-49 [Niagara County
Clubs, Mrs. Niagara Falls Country Club

PETTIT, MRS. J. HENRY
306 Lonsdale Road *née* Killaly
Clubs, Mrs. 30

PETTIT, MRS. C. STANLEY
10 Cluny Drive *née* Weagant
Summer Residence, Caledon, Ontario
Miss Eileen Pettit
Miss Laura Pettit Clubs 9-30-78
Mr. Godfrey Pettit Clubs 34

PEUCHEN, MRS. ARTHUR G.
Thornhill, Ont. *née* Thomson
Mr. Alan Peuchen
Mrs. Henry C. Lefroy
Clubs, Mrs. 23

PHAIR, DR. and MRS. JOHN T.
177 Rosedale Heights Drive *née* Burden
Mr. W. Burden Phair
Clubs, Dr. 68

PHELAN, MR. and MRS. ARTHUR T.
208 Dunvegan Road *née* Wright
Su. Res., 582 Lake Shore, Hanlan's Point
Clubs, Mr. 3-20-43-59 Clubs, Mrs. 20

PHELAN, MR. and MRS. HENRY W.
44 Castle Frank Road *née* Donegan
Summer Residence, 578 Lake Shore Road
Miss Estelle Phelan Clubs 20
Clubs, Mr. 20-40-42-43-47-57-72

PHELAN, MR. (K.C.) and MRS. THOMAS N. *née* Clancey
300 Russell Hill Road
Summer Residence, Lake Simcoe [72a
Mr. Roderick Phelan Clubs, 9-20-49-59-
Miss Mary Joyce Phelan Clubs 72a
Clubs, Mr.20-34-49 Clubs, Mrs. 20

PHELAN, MRS. THOMAS P.
149 South Drive *née* Warde
Mrs. Frank McLaughlin, 54 Glen Road
Mr. Henry W. Phelan, 44 Castle Frank
Mr.Arthur T. Phelan, 208 Dunvegan Rd.

PHILLIPS, MR. and MRS. HERBERT H.
44 Inglewood Drive *née* Biggar
Miss Janet Phillips
Mr. Alan Phillips
Clubs, Mr. 64-66

PHILLIPS, MR. and MRS. WILLIAM F.
33 East Roxborough Street *née* Buntin
Clubs, Mr. 30-34 Clubs, Mrs. 30-63

PHILLIPS, MRS. HEBER B.
35 East Roxborough Street *née* Nesbitt
Mr. John Nesbitt Phillips
Miss Barbara May Phillips
Miss Joyce Kathleen Phillips
Clubs, Mrs. 72-73

PHIPPEN, MRS. F. H.
307 Russell Hill Road *née* McGill
Mr. John H. Phippen Clubs 66-70-72-80
Mr. Gordon Phippen
Mrs. J. W. McKee
Mrs. C. R. Gilmore, Winnipeg
Clubs, Mrs. 70-72-72a-73

PHIPPEN, MR. and MRS. FRANK G.
239 Russell Hill Road *née* Carpenter
Receiving Day, Thursday
Clubs, Mr. 72 Clubs, Mrs. 49-70

PHIPPEN, MR. and MRS. JOHN H.
15 Dale Avenue *née* Johnston
Receiving Day, Thursday
Clubs, Mr. 8-70-72-72a-80
Clubs, Mrs. 8-72

PHIPPS, MR. and MRS. ALBERT E.
86 Chestnut Park *née* Boultbee
Summer Residence, De Grassi Point
Mr. Norman E. Phipps
Mr. Geoffrey E. Phipps
Mrs. John O. Oliver
Clubs, Mr. 12-64-66-70-72-83-90

PHIPPS, MR. and MRS. HENRY R.
95 St. Clair Ave. East *née* Ramsay
Summer Residence, Mossington Point, Lake Simcoe
Clubs, Mr. 8 Clubs, Mrs. 8

PIDGEON, MR. and MRS. DAVID B.
87 Hillsdale Avenue
Mr. Gordon B. Pidgeon
Mr. David R. Pidgeon
Clubs, Mr. 34

PIERSOL, DR. and MRS. WILLIAM HUNTER
35 Dunvegan Road *née* Blackadar
Summer Residence, Go-Home-Bay
Miss Elizabeth May Piersol
Mr. Ronald Glenn Campbell
Mr. George Hunter Piersol Clubs 55
Clubs, Dr. 3-54 Clubs, Mrs. 21-47-81-87-89

PIPE, MR. and MRS. SIDNEY H.
80 Lynwood Avenue *née* Mark
Mr. Gordon Pipe Clubs 20
Clubs, Mr. 20-40
Clubs, Mrs. 20

PLAXTON, MR. (K.C.) and MRS. G. GORDON
240 Dunvegan Road
Miss Eldred Plaxton Clubs 20-62a
Mrs. Percival J. Baker,
Miss Dorothy Plaxton Clubs 20-62a
Miss Barbara Plaxton
Clubs, Mr. 9-20-34-40-54-55-62-64-72a
Clubs, Mrs. 9-20-62

PLAXTON, MRS. CHARLES WILSON
66 Highland Avenue *née* Train
Receiving Day, Thursday
Miss M. Iola Plaxton
Mrs. Bertram Airth
Mr. Herbert A. W. Plaxton Clubs 55-66
Mr. James Otto Plaxton Clubs 12-55-64
Mr. Hugh John Plaxton Clubs 55
Mr. G. Gordon Plaxton
Mr. Frank Plaxton
Mrs. J. Stewart Hawley
Clubs, Miss Iola 23-25, Toronto Women's Press Club, Canadian Press Association, Overseas League, London, Eng.; Writers' Club, New York

PLAXTON, MR. and MRS. HERBERT
298 Richview Ave. [A. W. *née* Turner
Receiving Day, Thursday
Clubs, Mr. 55-66-72a
Clubs, Mrs. 20-69-72a

PLAXTON, MR. and MRS. JAMES O.
237 Golfdale Road *née* Findlay
Clubs, Mr. 55

PLANT, MR. and MRS. W. HERBERT
11 Roxborough Drive *née* Shannon
Receiving Day, Second Tuesday
Miss Lois Plant Clubs 20
Miss Eunice E. Plant Clubs 20
Miss Gwendolyn S. Plant Clubs 20
Clubs, Mr. 12-17-33-40-51
Clubs, Mrs. 20-86

PLAYFAIR, MR. and MRS. STUART B.
41 Rosedale Road *née* Scott
Mrs. Ernest T. Godwin Clubs 20
Mrs. George L. Jennison Clubs 20
Miss Margaret L. Playfair Clubs 20
Miss Mary Stuart Playfair Clubs 20
Clubs, Mr. 12-20-34-49-55-60-72
Clubs, Mrs. 20-49-72-73-87

PLAYTER, MRS. CHARLES P.
136 Tyndall Avenue *née* Strickland
Miss Muriel Playter Clubs 79-82
Mrs. P. E. Y. Smily 11 Glengowan Rd.
Clubs, Mrs. Parkdale Travel Club

PLUMMER, MR. and MRS. HARRY
"Stonedene" [LYNNE *née* Plummer
R. R. 1, York Mills
Miss Jocelyn Plummer
Clubs, Mr. 43-66-72-72a
Clubs, Mrs. 70-73

PLUMPTRE, REV. CANON and MRS. H. PEMBERTON *née* Wynne-Willson
7 North Sherbourne Street [gian Bay
Summer Residence, "Crow's Nest," Geor-
Mrs. Thomas A.C. Tyrrell, Kirkland Lake
Mr. Arthur F. Wynne Plumptre
Clubs, Rev. Canon 1-12-59
Clubs, Mrs. 73-87

POLLITT, MR. DONOVAN H.
Eglinton Hunt Club Clubs 10-14-20-59-72

POLLOCK, MR. and MRS. HAROLD E.
104 Vesta Drive *née* Nicholson
Summer Residence, Bobcaygeon, Ont.
Miss Muriel Pollock
Clubs, Mr. 29-51

POLLOCK, DR. and MRS. L. E.
54 Heath Street East *née* Mackenzie
Receiving Day, Thursday
Mr. John D. M. Pollock Clubs 20
Clubs, Dr. 20-36-43-72a Clubs, Mrs. 20

POOLE, MR. ARTHUR R.
99 Clifton Road
Clubs. Mr. 29-59

POPE, MAJOR WILLIAM W.
117 Bedford Road
Mr. and Mrs. W. Macaulay Pope
Clubs, 17-24-27-29-54-55-70-86
Clubs. Major 14-17-18-54-55-64-83-84

PORTER, MR. and MRS. FREDERICK B.
42 Hillholme Road *née* Ferguson
Summer Residence, Stoney Lake
Receiving Day, Thursday
Mr. Frederick Ferguson Porter
Clubs, Mr. 55-64

PORTER, MRS. CHARLES H.
13 Poplar Plains Road *née* Neil
Receiving Day, Thursday
Clubs, Mrs. 23-85-87

PORTER, DR. and MRS. GEORGE D.
250 Poplar Plains Road *née* Harris
Summer Res., Treasure Island, Muskoka
Receiving Day, Thursday
Mr. Dana Harris Porter Clubs 1-17-34-80
Mr. John Chester Porter, 116 Imperial St.
Mrs. Kenneth G. Case, London, Eng.
Clubs, Dr. 12-17-49-90 Clubs, Mrs 23

POTTER, MR. and MRS. CHARLES E.
168 Hudson Drive *née* Mowry
Mrs. George Gray
Mrs. C. E. Thomas, Boston
Mr. Charles E. Potter, Jr.
Mrs. G. Alexander Phare
Mr. Norman N. Potter
Clubs, Mr. 12-17-51-64
Clubs, Mrs. American Women's Club

POUCHER, MR. and MRS. FRANK B.
42 West Heath Street *née* Jackson
Clubs, Mr. 1-3-9-12-30-34-43-55
Clubs, Mrs. 30

POUPORE, LIEUT.-COL. and MRS. ALBERT G.
230 Russell Hill Road *née* Beatty
Clubs, Mr. 8-30-80
Clubs, Mrs. 8-30-70-72-73

POWELL, MRS. GEORGE
37 Warren Road *née* Myers
Mrs. Gilbert C. MacKenzie
Mrs. Owen A. Smily
Mrs. Reginald S. Fletcher

POWELL, MR. and MRS. FREDERICK
59 Russell Hill Road [A. N. *née* Yates
Clubs, Mr. 20-29-40
Clubs, Mrs. 20-21-Home Musical Club

POWELL, MR. and MRS. HUBERT F.
325 Rosemary Road *née* Scott
Mr. J. Wallace Powell
Miss Iris Powell
Clubs, Mr. 17-33

POWELL, MR. WILLIAM E. M.
676 Huron Street
Summer Residence, Jackson's Point
Mrs. T. L. Brigham, Ottawa
Mr. John M. Powell
Miss Ruby H. Powell

POYNTZ, MR. and MRS. ARTHUR
16 Burton Road *née* Dedman
Summer Res., Port Carling, Muskoka
Mrs. John L. Wilson, 138 Eastbourne Avenue Clubs 20-59
Mr. Arthur R. Poyntz Clubs 20-59
Miss Phyllis Poyntz Clubs 20 and Muskoka Lakes Golf and CountryClub
Clubs, Mr. 20-59, and Muskoka Lakes Golf and Country Club
Clubs, Mrs. 20-59

PRICE, MR. and MRS. BEN-WARD
Deer Park Manor *née* Reburn
80 St. Clair Avenue West
Clubs, Mrs. 20-31 and Winodausis Club

PRICE, PROF. HAROLD W., B.A., Sc.
40 Ava Road
Miss Marion Price
Clubs, Mr. 12-18

PRICE, HON. (K.C.), and MRS. WILLIAM HERBERT *née* Gentles
6 Ridout Street
Mr. William Herbert Price, Jr. Clubs 69
Mr. John Gentles Price
Mr. George Howard Price
Clubs, Hon. 1-3-12-14-17-34-62-85 and British Empire Club
Clubs, Mrs. 9-23-63-73

PRICE, MAJOR, and MRS. HARRY I.
30 Strath Avenue, Kingsway *née* Hilker
Receiving Day, Thursday
Mr. Henry James Price
Miss Ethel Margaret Price
Clubs, Major 1-3-24-57 Clubs, Mrs. 24

PRIESTMAN, MR. and MRS. ROGER BAYLDON *née* Hutchison
50 Rathnally Avenue
Summer Residence, Big Bay Point
Clubs, Mr. 17
Clubs, Mrs. 21-62-89 and Home Musical

PRIMROSE COL DR. (C.B., M.B., C.M. Edin., LL.D.Edin., F.R.C.S.Eng.), and MRS. ALEXANDER
50 Forest Hill Road *née* Britton-Moss
Summer Residence, Gordon Bay, Muskoka
Miss Olive Primrose
Mrs. Norman MacDonnell
Clubs, Dr. 12-14-54-55-61-70-90
Clubs, Mrs. 8-70-73-89

PRINGLE, MR. ALEXANDER K.
30 Lowther Avenue
Mr. James Pringle
Miss Jane Pringle
Mrs. Margaret Fleming

PROCTOR, MR. and MRS. ALBERT H. C.
3 Beaumont Road *née* Kemp
S. R., "The Pines" Florence Island, Lake Rosseau, Muskoka
Miss Sheila Marne Proctor Clubs 8-70
Mr. A. Courtney Proctor Clubs 8-70
Clubs, Mr. 3-43-64-66-70-72
Clubs, Mrs. 3-49-70-72

PROCTOR, MR. and MRS. FRANK T.
Blythwood Road *née* Fletcher
Mr. Homer Fletcher Proctor Clubs 49
Mr. Frank N. Proctor
Clubs, Mr. 43-72-72a
Clubs, Mrs. 23-32

PROCTOR, MR. and MRS. J. ERNEST
6 East Roxborough Street *née* Nicholls
Clubs, Mr. 3-9-20-49-55 Clubs, Mrs. 3-20

PROCTOR, MR. and MRS. LEO G.
67 Rosedale Heights Drive *née* Broddy
Clubs, Mr. 27-40-55-72a
Clubs, Mrs. 55-59-72a

PURTLE, MR. and MRS. ARTHUR W.
251 Riverside Drive *née* Boland
Miss Agnes Mary Purtle Clubs 29
Clubs, Mr. 29-51 Clubs, 29

PURVIS, MR. and MRS. MAXWELL C.
241 Inglewood Drive *née* Irving
Summer Residence, Grimsby Beach
Clubs, Mr. 40-49

Q

QUA, MR. and MRS. ARTHUR M.
250 West Heath Street *née* Ince
Receiving Day, Thursday
Clubs, Mr. 62
Clubs, Mrs. 23-62-73

QUIRK, MRS. GEORGE
40 Dawlish Avenue *née* Gilbert
Mrs. A. F. C. Whalley, Halifax
Mrs. John S. B. McMurray
Mrs W. K. Macnee, Kingston

R

RADCLIFF, MRS. WILLIAM E
"Rose Cliff," 58 Park Road *née* Campbell
Receiving Day, Thursday
Miss Anne Radcliffe
Mr. Campbell Radcliffe Clubs 8-33-69
Clubs, Mrs. 87-89

RAE, MR. and MRS. ROBERT
111 Glen Road *née* Collins
Clubs, Mr. 17-20 34-60-72, Stroller's Club
Clubs. Mrs. 20

RAE, MRS. HARRY CROFT
40 East Charles Street *née* Davidson
Summer Residence, Kewao, Bobcaygeon
Mr. John Davidson Ketchum
Mr. Kenneth G. B. Ketchum
St. Andrew's College, Aurora
Clubs, Mrs. 70-73-87

RAINE, MR. and MRS. W. ROY
15 Hudson Drive *née* Downing
Clubs, Mr. 20-30-34 Clubs, Mrs. 20

RAINER, MR. and MRS. WALTER S.
81 Douglas Drive *née* Weller
Clubs, Mrs. 68

RAMSAY, MR. and MRS. A. GORDON
15 Warren Road *née* Cross
Summer Residence, Muskoka
Mrs. R. M. Fowler, 19 Willowbank Rd.
Mr. Roger Gordon Ramsay
Mr. Kenneth Gordon Ramsay
Clubs, Mr. 34-70-90 Clubs, Mrs. 8-70-73

RAMSAY, MRS. CHARLES N.
107 Chudleigh Avenue *née* Spence
Summer Res., Eastbourne, Lake Simcoe
Receiving Day, First Monday
Mr. Walter Ramsay
Mr. Harry Ramsay, Winnipeg
Mrs. A. F. Eagle

RAMSEY, MR. and MRS. JAMES G.
178 Crescent Road *née* Dixon
Receiving Day, Thursday
Mr. Alan R. Ramsay, 36 Binscarth Road
Miss Jessie Ramsay
Miss Melba Ramsay
Clubs, Mr. 34-49

RAMSAY, MR. and MRS. JOHN P.
45 Hillholme Road *née* Neville
Mr. John Ramsay
Mr. Robert Ramsay
Clubs, Mr. 49 Chapleau Club, Quebec

RANDALL, MR. and MRS. WILLIAM T.
12 Oakview Avenue *née* Doherty
S. R., 672 Lake Shore Ave. Toronto Island
Clubs, Mr. 51-64

RANEY, MR. and MRS. E. FRASER
271 Riverside Drive *née* Davis
Summer Residence, Point-au-Baril
Mr. Reginald A. F. Raney Old Mill
Tennis Club [Club
Mr. Allan Fraser Raney, Old Mill Tennis
Clubs, Mr. 12-17-18-24-64
Canoe Club
Clubs, Mrs. 23-24-87

RANSOM, MR. and MRS. ALBERT C.
210 Russell Hill Road
Mr. H. Edward Ransom, 21a Preston Place
Miss Phyllis Ransom Clubs 20-30-68-74
Clubs, Mr. 20-30-34-55, Seigniory Club
Lucerne, Quebec [Lucerne, Quebec
Clubs, Mrs. 20-30-68-87, Seigniory Club

RATCLIFFE, MR. and MRS. HAROLD G.
7 Roxborough Drive *née* Ireland
Receiving Day, Monday
Clubs, Mr. 40-42-51-59

RATCLIFF, MRS. FREDERICK L.
145 Crescent Road *née* Coleman
Clubs, Mrs. 20-23-49

RATCLIFFE, MR. and MRS. JOHN H.
12 Glenview Avenue *née* Chalmers
Receiving Day, Thursday
Clubs, Mr. 9-20-43 Clubs, Mrs. 9-20

RATHBONE, MR. and MRS.
T. EDGAR *née* Campbell-Andrew
12 Kingsway Crescent
Miss Dorothy Andrew Clubs 30
Miss Betty Rathbone Clubs 30
Mr. George Rathbone
Clubs, Mr. 64 Clubs, Mrs. 87

RATHBUN, MRS. FREDERICK
SHERWOOD *née* McMurrich
16 Pine Hill Road
Mrs. Bingham Allan
Miss Jeanette Rathbun
Clubs, Miss 31-78 Clubs, Mrs. 78

RAWLINSON, MR. and MRS.
MARMADUKE A. *née* Welsh
88 Blythwood Road
Miss Phyllis M. Rawlinson Clubs 72a-74, North York Hunt and Ladies' Polo Club
Clubs, Mr. 72-72a, and Toronto Polo Club and North York Hunt
Club, Mrs. 3 and North York Hunt

RATHBUN, MR. and MRS. JOHN B.
9 Lynwood Avenue *née* Jamieson
Receiving Day, Thursday
Mr. John C. Rathbun Clubs 92
Clubs, Mr. 18

RAWLINSON, LIEUT.-COLONEL and
MRS. WALTER L.
300 Inglewood Drive
Clubs, Colonel, 43

RAYMOND, MR. and MRS. WILLIAM B.
8 Spadina Road *née* Cromar
Summer Residence, Georgian Bay
Receiving Day, First Thursday
Clubs, Mr. 66-70 Clubs, Mrs. 70-73-89

RAYNER, MR. and MRS. GEORGE W.
92 MacLennan Ave. Clubs, Mr. 18-85

REA, MR. JAMES B.
91 Wychwood Park
Mr. John Ritchie Rea, 316 Spadina Road
Miss Eva Rea
Miss Ethel Rea
Miss Vona Rea
Clubs, Mr. 27-29-63-72a

REA, MR. and MRS. ANDREW E.
101 Lawton Boulevard *née* Woods
Mrs. Lawlor Lee, Clubs 29
Clubs, Mr. 1-43-59 Clubs, Mrs. 59

REA, MRS. DAVID C.
152 Warren Road *née* Thompson
Mr. David Rea Clubs 70
Mr. Frederick T. Rea, Montreal
Mr. Peter C. Rea Clubs 69-70
Miss Jocelyn Rea Clubs 70-74
Clubs, Mrs. 70-73

REA, MR. and MRS. THOMAS HERBERT *née* Herchmer
43 Old Forest Hill Road
Mrs. Lionel Brooke, Sudbury
Mr. Gessford Fine, Rio de Janiero
Clubs, Mr. 18-20-55-67-91-Canadian Club,
Clubs, Mrs. 20-30-91 [New York

REBURN, MR. and MRS. WILLIAM GEORGE *née* Stewart
94 Forest Hill Road
Mrs. Ben Ward-Price, 80 St. Clair West
Mr. Dudley Reburn Clubs 20-68
Mr. Stewart Reburn Clubs 20-59-68-78
Clubs, Mr. 3-12-20-59-64-68-78
Clubs, Mrs. 20-23-68

REBURN, MR. and MRS. EDWARD T.
69 Dunvegan Road *née* Reynolds
Mr. E. Gordon Reburn, 160 Hillcrest Boulevard Clubs 74
Clubs, Mr. 20-40 Clubs, Mrs. 23-47-79 and Bishop Strachan School Association

READ, MR. and MRS. ALEXANDER P.
5 St. Andrew's Gardens *née* Matthews
Sum. Res., Big Bay Point, Lake Simcoe
Miss Lillice Read Clubs 49
Clubs, Mr. 12-49 Clubs, Mrs. 49-86

READ, MISS EDITH M.
10 Elm Avenue
Summer Residence, Halifax, Nova Scotia
Clubs, Miss 3-19-73

REED, MR. and MRS. ARTHUR P.
181 Westminster Avenue *née* Davison
S. R., 6 Hooper Avenue, Centre Island
Mr. Gordon A. Reed [Hts. Dr.
Mrs. E. Kenyon Davidson, 56 Bennington
Clubs, Mr. 1-85 and High Park Club
Clubs, Mrs. 85

REED, MR. and MRS. HENRY E.
127 Spadina Road *née* McCall
Receiving Day, First Friday
Miss Nora Reed
Miss Elizabeth Reed

REED, LIEUT.-COL. and MRS. LE
10 Edmund Ave. [GRAND *née* Mann
Sum. Res., Four Mile Point, Muskoka
Mr. Donald Reed
Mr. Kingstone Reed
Miss Betty Reed
Clubs, Col. 12-17-34-49-55-90 and Muskoka Lakes Golf and Country Club
Clubs, Mrs. 9-49-87

REEDER, MR. and MRS. HARRY
69 The Kingsway *née* Northcott
Receiving Day, Thursday
Clubs, Mr. 40-85 Clubs, Mrs. 29

REEDY, MR. and MRS. HARRY M.
86 Lyndhurst Avenue *née* Burden
Summer Residence, Shanty Bay, Ontario
Receiving Day, Thursday
Clubs, Mr. 40
Clubs, Mrs. Big Sisters Club

REES, MR. and MRS. ARTHUR CLEATON
296 Douglas Drive *née* Watkins
Summer Residence, Muskoka

REID, MR. and MRS. GEORGE A.
Glen Grove Manor *née* Dolan
2386 Yonge Street
Summer Residence, Ward's Island
Mrs. Edgar S. Kelley
Mrs. Dorothy Mellway
Clubs, Mr. 55

REID, MR. and MRS. ALEXANDER J.
11 Oriole Parkway
Receiving Day, Thursday
Mrs. Sidney H. J. Norris, 138 Castlefield
Mr. Thomas A. Reid [Ave.
Clubs, Mr. 34

REID, MR. and MRS. FAWCETT A.
265 Poplar Plains Road *née* Davies
Clubs, Mr. 9-34-43-49-80
Clubs, Mrs. 8-49-72

REID, MR. and MRS. GEORGE T.
192 Inglewood Drive *née* Marshall
Clubs, Mr. 1-9-40-68, Briars Golf Club
Clubs, Mrs. 7-9

REID, MRS. JOHN B.
200 Balmoral Avenue *née* Phillip
Capt. George T. Reid
Clubs 1-9-68 and Briars Golf Club
Mrs. Ross F. H. Humphrey
Miss Iva Reid

REID, MR. and MRS. R. FRANKLIN
127 Douglas Drive *née* Moore
Clubs, Mr. 51-64

REID, MR. and MRS. GEORGE A.
81 Wychwood Park *née* Wrinch
Clubs, Mr. 3-5 and Royal Canadian Academy
Clubs, Mrs. 21 and Royal Canadian Academy

REID, MR. NORMAN K.
39 Roxborough Drive
Clubs, Mr. 26

REID, MR. and MRS. THOMAS A.
25 Whitney Avenue *née* Parke
Miss Helen Reid Clubs 49-78
Clubs, Mr. 12-34-40-49-55-72
Clubs, Mrs. 55-72-78-89

REID, MR. and MRS. WILLIAM B.
55 Teddington Park Blvd. *née* Rogers
Clubs, Mr. 20-33-40-43
Clubs, Mrs. 20-33-91

REMY, MR. and MRS. CURTIS HENRY
122 Lawrence Crescent *née* Daniel
Receiving Day, Thursday [Club
Clubs, Mr. 68 and Toronto Round Table

RENNIE, MR. and MRS. G. HERBERT
31 Rosedale Road
Mr.Reginald J. Rennie, 138 Chaplin Cres.
Clubs, Mr. 20-30-85 Clubs, Mrs. 20

RENNIE, MR. JOHN
25 Elm Avenue
Mr. William Le Roy Rennie Clubs 74
Clubs, Mr. 12-20-49-60-York Pioneers

RENNIE, MAJOR-GEN. (C.B., C.M.G., D.S.O., M.V.O., V.D.) and MRS.
27 Avenue Road [ROBERT *née* Ross
Mr. Gordon C. Rennie Clubs 49
Clubs, Maj.-Gen. 14-20-49-67

RENNIE, MR. and MRS. THOMAS
10 North Sherbourne Street *née* Alison
S. R., Rennie Gold Medal Farm, Milliken
Mrs. Kenneth J. Harrison Clubs 20-49
Clubs, Mr. 3-12-17-20-49-51-55-61-64
Clubs, Mrs. 20-86 and Muskoka Lakes Golf Club

RENISON, RIGHT REV., (M.A., D.D.) and MRS. ROBERT J. *née* Bristol
17 Ancroft Place
Mr. Robert Bristol Renison
Clubs Toronto Flying Club
Mr. George Everett Renison
Clubs, Rev. 55-70 and Jericho Golf Club Vancouver Clubs, Mrs. 23-70-73-89 and Georgian Club, Vancouver

RICE, DR. LEONARD E.
34 Maynard Avenue
Winter Res., Montego Bay, Jamaica
Clubs, Dr 20-27-34-Boulevard Club

RICE, MR. and MRS. B. WILFRED
23 De Lisle Avenue *née* Gilbert
Miss Mary Rice
Mr. Gilbert Rice [Club
Clubs, Mr. 26-68-83 Clubs, Mrs. Sinawik

RICE, MR. and MRS. M. FRANKLIN
49 St. Leonard's Avenue *née* Morrison
Mr. Edward A. Rice
Clubs. Mr. 12-64 and Civitan Club
Clubs, Mrs. 87

RICHARDS, MR. and MRS. JOHN
301 Lonsdale Road *née* Pickett
Receiving Day, Thursday
Mrs. H. Campbell
Mrs. I. T. Cutler, St. Thomas, Ontario
Clubs, Mr. 12 [Clubs 20

RICHARDS, MR. and MRS. JAMES P.
152 Riverview Gardens *née* Garrett
Mr. J Stanley Richards,210 Richview A.
Mrs. F. T. Eastwood, 448 Spadina Road
Clubs, Mr. 20-29-51-55-64 and Boulevard
Clubs, Mrs. 20 [Club

RICHARDSON, MR. MALCOLM D.
Aurora, Ontario
Receiving Day, First Friday
Clubs 43-66-72a-72b

RICHARDSON, MRS. CORNELIA HEINTZMAN *née* Heintzmna
75 Binscarth Road
Clubs, Mrs. 23-49-86-87-89

RICHARDSON, MRS. HARRY ALDEN
27 Walmer Road *née* Macdonald
Summer Residence, Prince Edward Island
Receiving Day, First Friday
Mr. Malcolm D. Richardson
Clubs, Mrs. 23-72-89

RICHARDSON, MR. and MRS. CHARLES A. *née* MacPherson
161 Alexandra Boulevard
Clubs, Mr.20-51-68 and Phi-Gamma Delta Club Clubs, Mrs. 20-31

RICHARDSON, DR. and MRS. EDWIN K. *née* Johnston
536 Russell Hill Rd., Forest Hill Village
Receiving Day, Thursday
Miss Aileen Tyrrell Richardson
Clubs, Dr. 17

RICHARDSON, MR. and MRS. JOHN TURNER *née* Macdonald
261 Russell Hill Road
Summer Residence, Roches' Point
Miss Peggy Richardson
Mrs. Ian Cumberland, 2a Wilberton Rd.
Clubs, Mr. 30-34 [Clubs 8-30

RICHARDSON, MR. and MRS. THOMAS
427 Russell Hill Road [A. *née* Webster
Summer Residence, Georgian Bay
Miss Helen Richardson
Mr. George A. Richardson Clubs 62 and Midland Golf Club
Clubs, Mr. 20-40-49-62-Midland Golf
Clubs, Mrs. 68 [Club

RICHMOND, MR. and MRS. GEORGE FINLEY *née* Chellah Ingels Holland
2 Clarendon Avenue
Summer Residence, Keswick, Ontario
Clubs, Mr. 9-40, K.O.A., Andover Mass., D.K.E., New Haven, Conn.
Clubs, Mrs. Charter Member Criterion Club, New York

RICKETTS, MR. and MRS. CHARLES M.
31 Old Forest Hill Road *née* Moore
Summer Residence, 694 Lake Shore
Mr. Charles Ricketts
Clubs, Mr. 64

RIDDEL, MR. and MRS. JOHN H.
326 Inglewood Drive *née* McGlashan
Clubs, Mr. 20-40-55-59
Clubs, Mrs. 20-59

RIDDELL, DR. and MRS. ANDREW R.
143 Rosedale Heights Drive *née* Kent
Clubs, Mrs. 49

RIDDELL, HON. MR. JUSTICE and MRS. WILLIAM RENWICK *née* Crossen
109 St. George Street
Summer Residence, Rockland, Maine
Clubs, Hon. 90 Clubs, Mrs. 23-73-87

RIDOUT, MR. and MRS. DOUGLAS K.
70 Oriole Road *née* Bird
Mr. Godfrey Ridout
Mrs. Robert J. Collet White
Mr. Douglas Vernon Ridout
Clubs, Mr. 34-66-72 Clubs, Mrs. 72

RIDOUT, MAJOR and MRS. G. LAWTON
44 Oriole Gardens *née* Vander Smissen
Summer Residence, Georgian Bay
Mr. W. Lawton Ridout
Miss D. Elizabeth Ridout
Miss Patricia A. Ridout
Clubs, Major 19-55-80 Clubs, Mrs 19-70

RING, MR. and MRS. CHARLES E.
"Keewaydin," *née* Hamman
535 Lake Shore Road, Mimico
Clubs, Mr. Lions Club

RISDON, DR. and MRS E. FULTON
60 Chestnut Park
Clubs, Dr. 8-14-30 Clubs, Mrs. 8-30-74

RITCHIE, MRS. C. FORSYTH
170 Spadina Road *née* McDougall
Receiving Day, Friday
Miss Yvonne Ritchie
Mr. Charles H. Ritchie
Miss Jocelyn E. Ritchie

RITCH, MR. and MRS. JAMES W.
12 Lynwood Avenue *née* Gray
Summer Residence, Shanty Bay
Clubs, Mr. 5-8-70 72 Clubs, Mrs. 8-70

RITCHIE, MRS. HAROLD F.
"Hylands," *née* Brydon
Burton Road, Forest Hill
Summer Residence, Woodlands, Barrie
Mrs. Harold Crang, "Sunnycrest" Burton
Miss Pauline Ritchie [Road
Clubs 72a-78 and Toronto Ski Club
Mrs. Thomas Gilmour "Boulder Crest," Burton Rd., Forest Hill
Clubs, Mrs. 3-23-32-55-72a-89

RITCHIE, MR. and MRS. H. SCOTT
39 Whitney Avenue *née* Calvert

RITCHEY, MR. and MRS. J. ROSS
74 St. Clair West *née* Addison
Clubs, Mr. 51-20-68 Clubs, Mrs. 20-68

RITCHIE, MR. and MRS. HERBERT P.
56 West Heath Street *née* Hay
Summer Residence, Mimico Beach
Clubs, Mr. 20-33 Clubs, Mrs. 33

ROADHOUSE, MR. and MRS. W. BERT
171 Walmer Road *née* Wyndow
Receiving Day, Thursday
Clubs, Mr. 17-49 Clubs, Mrs. 33-49-87

ROBB, HON. DR. and MRS. JOHN M.
78 Roxborough East *née* Kidd
Mr. S. William Robb
Mr. John M. Robb

ROBERTS, SIR CHARLES G. D. (M.A., LL.D., F.R.S.C., Kt.)
Ernescliffe Apts., 197 Wellesley Street
Mr. Lloyd Roberts, Ottawa
Miss Edith Roberts, Ottawa
Mr. Douglas Roberts, Ottawa
Clubs Author's Club, London, Eng. and Writer's Club, Toronto

ROBERTS, MR. and MRS. HENRY N.
107 Spadina Road *née* McMurrich
Mrs. Falkland Robinson
Mr. Harold Roberts
Clubs, Mr. 55-70 Clubs, Mrs. 78

ROBERT, DR. and MRS. JOSEPH X.
77 Highland Avenue *née* O'Neill
Mr. Paul Robert Clubs 29
Clubs, Dr. 20-29-40-83 Clubs, Mrs. 20

ROBERTS, COL. (C.B., M.B.) and MRS. JAMES A. *née* Stewart
38 East Charles Street
Mr. Stewart Roberts, London England
Mr. James Roberts, 91 St. Clair East
Mr. Alexander Roberts, Aylmer Avenue
Miss Mary Roberts Clubs 30-55
Clubs, Col. 30-55

ROBERTS, MR. and MRS. PERCY
York Downs Road, *née* Humme
York County
Su. Res., 200 Lake Shore, Centre Island
Mr. Ralph H. Roberts Clubs 55
Mr. Sydney M. Roberts Clubs 55
Mr. Thomas K. Roberts Clubs 55
Mr. Guy B. Roberts Clubs 55
Clubs, Mr. 3-55

ROBERTSON, MR. and MRS. A. ROSS
118 Inglewood Drive *née* Gammage
Summer Residence, Lake Joseph
Clubs, Mr. 18-34-83-85 and Toronto Canoe Club Clubs, Mrs. 85

ROBERTSON, MAJOR and MRS. CHARLES A. *née* Waddey
84 Woodlawn Avenue East
Mr. Struan Ross Robertson Clubs 70
Clubs, Major 70 Clubs, Mrs. 73

ROBERTSON, MR. and MRS.
54 Glen Rd. [ALEXANDER *née* Benson
Summer Res, 660 1-2 Lake Shore Ave.
Miss Mary Robertson Clubs 20-33
Miss Jean Robertson Clubs 20-33
Mrs. Gordon Campbell, 309 Rosemary Road Clubs 20-33
Clubs, Mr. 12-20-30-33-34-44-55-64
Clubs, Mrs. 20-30-33

ROBERTSON, MRS. ALEXANDER
46 Maple Avenue
Summer Res., 658 Lake Shore Avenue
Mrs. Hugh Gall
Mrs. William E. Coutts
Miss Margaret Robertson Clubs 20-33
Mr. William Robertson Clubs 20-30
Mr. Edward Robertson Clubs 20

ROBERTSON, MRS. ALEXANDER J.
5 Duggan Avenue
Mr. Douglas S. Robertson Clubs 1-17-33-55-60-64-78 and Caledon Mountain Trout Club
Mr. Struan F. Robertson Clubs 70
Clubs, Mrs. 73

ROBERTSON, MR. and MRS. CHARLES S.
125 Farnham Avenue *née* Ryan
Summer Residence, Cedarhurst, Ontario
Miss Mae Robertson Clubs 81
Miss Jean Robertson Clubs 81
Clubs, Mr. 12-17-34-40-55-59-64 and Canada Lawn Bowling Club
Clubs, Mrs. 59-87

ROBERTSON, DR. and MRS. DAVID E.
3 Lamport Avenue *née* Ivey
Sum. Res., Ahmic Lake, Magnetawan
Mr. Donald C. Robertson
Mr. Graham D. Robertson
Clubs, Dr. 90-72-49 Clubs, Mrs. 49-8

ROBERTSON, MRS. JOHN B.
3 Old Forest Hill Road *née* Cadenhead
Receiving Day, Friday
Clubs, Mrs. 20

ROBERTSON, COLONEL DONALD M.
38 Summerhill Gardens
Summer Residence, Williamstown, Ont.
Mr. Gibson P. Shaw, 38 Summerhill Gdns.
Clubs, Mr. 14-17-42-43-60-66-72

ROBERTSON, MRS. IRVING E.
Summer Residence, *née* Mackenzie
"Auldearn,"
Jackson's Point

ROBERTSON, MRS. LLEWELLYN H.
744 Duplex Avenue *née* Taylor
Summer Residence, "Cairn Dhu," [Stoney Lake
Receiving Day, Monday
Miss Evelyn Robertson Clubs 31
Mrs. Archibald H. Land Clubs 82

ROBERTSON, MR. and MRS. JOHN R.
57 Hillholme Road *née* Parks
Receiving Day, Thursday
Miss Mary E. Robertson Clubs 75
Mr. James P. Robertson
Mrs. G. H. Robertson
Clubs, Mr. 34-80-91

ROBERTSON, MR. and MRS. W. GILBERT
24 Garfield Avenue
Clubs, Mr. 51-64-17-12-20
Clubs, Mrs. 20

FIGURES INDICATE CLUB MEMBERSHIP—SEE PAGES 217 TO 456

ROBERTSON, MR. (K.C.) and MRS. ROBERT S. *née* Segsworth
53 Castle Frank Road
Sum. Res., Ahmic Lake, Magnetawan
Mr. R. Morton Robertson
Dr. Harold F. Robertson
Mr. Fraser W. Robertson
Clubs, Mr. 3-40-55 and Caledon Club
Clubs, Mrs. 3

ROBERTSON, MR. and MRS. WILLIAM
400 Avenue Road [E. *née* Vanderburg
Receiving Day, Thursday
Clubs, Mr. 17-20-40 Clubs, Mrs. 87

ROBERTSON, MR. and MRS. WILLIAM J
378 Russell Hill Road *née* Allan
Mr. Allan F. S. Robertson Clubs 55
Clubs, Mr. 1-55-83 Clubs, Mrs. 3

ROBIN, MR. CHARLES E.
215 College Street
Clubs, Mr. 30-42-64-70-84

ROBINS, MRS. HAROLD E.
104 Bedford Road *née* Clint
Mr. Clifford P. Robins
Clubs, Mrs. 23

ROBINSON, MR and MRS. EDWARD GLENDENNING *née* Curtis
1 Burton Road
Summer Residence, Stony Lake
Mr. Jack K. Curtis

ROBINSON, MR. and MRS. J. BEVERLEY *née* Schreiber
3 Strathearn Road
Clubs, Mr. 3-70-80-Toronto Ski Club
Clubs, Mrs. 8-70-73-Toronto Ski Club

ROBINSON, MR. and MRS. DUNCAN S.
39 Burton Road *née* Watson
Summer Residence, Allandale, Ont.
Mr. Gordon Robinson
Miss Mary Robinson
Clubs, Mr. 70-80 Clubs, Mrs. 70-72b

ROBINSON, MR. and MRS. ERNEST G.
374 Spadina Road *née* Douglas
Miss Margaret Robinson
Mr. Martin J. Robinson
Clubs, Mr. 20-30 Clubs, Mrs. 20

ROBERTS, MR. and MRS. ARCHIBALD KELSO *née* Braithwaite
43 Elderwood Drive
Clubs, Mr. 17-18-72a, Haileybury Golf
Clubs, Mrs. 9-31

ROSS, MR. and MRS. ALEXANDER P.
10 Bracondale Hill Road *née* Davis
Clubs, Mr. 20-49-51 Clubs, Mrs. 20

ROBINSON, MR. and MRS. GEORGE L.
2 Beaumont Road *née* Sanford
Summer Res., "Pine Place" Cache Lake, Algonquin Park [view Drive
Mrs. R. Wyllie Hart, "Lane's End" Rich-
Clubs, Mr. 3-20-30-70, and Hamilton Golf Club; Lake Placid Club
Clubs, Mrs. 30-70 and Lake Placid Club

ROBINSON, MR. and MRS. O. DUMVILLE *née* Hills
49 Dinnick Crescent, Lawrence Park
Summer Res., "Lynngarth" Oriole
Clubs, Mr. 72a-72b Clubs, Mrs. 72a-72b

ROBINSON, DR. WILLIAM L.
18 Don Cliffe Drive
S. R., "Robinbrook" Lake Muskoka
Clubs, Dr. 5-49

ROBINSON, MRS. RALPH A.
173 Lowther Avenue *née* Baldwin
Summer Residence, Balsam Lake
Miss Susy R. Robinson Clubs 31
Miss Josephine Robinson Clubs 31
Dr. Ralph B. Robinson

ROBSON, MR. and MRS. ALBERT H.
69 St. Edmunds Drive *née* Cornock
Mr. Bruce C. Robson
Miss Elizabeth Robson Clubs, Mr. 5-3-47
Clubs, Mrs. 19-47

ROCHEREAU DE LA SABLIERE, CONSUL and MADAM CHARLES
"La Futaie," 301 Jarvis Street
Summer Residence, "Les Vans," Uxbridge, Ont.
Mme. Frederic J Exshaw, de la Ville-helio, Paris, France
Mr. Gontran Rochereau de la Sabliere
Ctesse Henri de la Myre Mory, Montreal
Mlle. Solange Rochereau de la Sabliere
Clubs, Mr. 64 Clubs, Mrs. 73-86

RODDY, MR. and MRS. REGINALD R.
59 Clifton Road *née* Eastwood
Summer Residence, Jacksons Point
Clubs, Briars Golf Club, Lake Simcoe

RODEN, MR. and MRS. ALFRED J.
80 Jameson Avenue
Clubs, Mr. 6-14-51 Clubs, Mrs. 6

RODEN, MRS. FRANK
474 Avenue Road *née* Hammond
Summer Res., Trout Lake, Nipissing
The Brae, Mississauga Road, Port Credit
Receiving Day, Tuesday
Mr. Dudley Roden, 8 Dunloe Road

RODEN, MR. and MRS. DUDLEY
8 Dunloe Road *née* Taylor
Summer Res. Trout Lake, North Bay
Clubs, Mr. 20-33 Clubs, Mrs. 20-33

RODEN, MRS. THOMAS
127 Dunn Avenue *née* Land
Summer Residence, Longford, Ont.
Mr. Alfred Roden
Mrs. Arthur N. Dudley,486 Oriole Pkwy.
Miss Marion Roden
Mr. Thomas Ryland Roden
Clubs, Mrs. Parkdale Travel Club

RODGER,MR.andMRS. ALEXANDER F.
35 Maple Avenue *née* Bowman
Receiving Day, Thursday
Clubs, Mr. 30-34-55 Clubs, Mrs. 30

RODGERS, MR. and MRS. ALEXANDER
170 Alexandra Blvd. [H. *née* Nasmith
Miss Winnifred L. Rodgers Clubs 68
Clubs, Mr. 1-55 Clubs, Mrs. 87

ROEBUCK, HON. (K.C., M.P.P., M.L.A., A.G.) and MRS. ARTHUR W.
35 Inglewood Drive *née* Perry
Clubs, Hon. 17-20-27-40-57-68
Clubs, Mrs. 27-87-89

ROGERS, MRS. ALBERT S.
"Rathnelly," *née* Elsworth
103 Poplar Plains Road
Summer Residence, Point-au-Baril
Mr. Edward S. Rogers Clubs 99
Mrs. T. M. Gainer, Winnetka, Illinois

ROGERS, MR. and MRS. ALFRED
Bayview Avenue *née* Warwick
Summer Residence, Roche's Point
Mr. Alfred Rogers, Jr. Clubs 20-55-75-90
Mr. Donald E. Rogers Clubs 9-34-55-66-72a [72b-90
Mr. Guy W. Rogers Clubs 55-66-72a-
Clubs, Mr. 1-3-34-40-49-54-55-66-72-72a 72b

ROGERS, MR. and MRS. EDWARD S.
405 Glenayr Road *née* Taylor
Clubs, Mr. 55-91 Clubs, Mrs. 31

ROGERS, DR. and MRS. GEORGE F.
104 Glencairn Avenue *née* Stephens
Miss Dorothy Rogers
Dr. George K. Rogers, New York
Miss Alice Rogers
Miss Betty Rogers

ROGERS, MR. and MRS. DONALD E.
37 Strathgowan Crescent *née* Hodgson
Clubs, Mr. 9-34-55-66-72a-90
Clubs, Mrs. 78

ROGERS, Mr. and MRS. DAVID P.
30 Sighthill Avenue née Bartle
Clubs, Mr. 20-33-51-51 Clubs Mrs. 20-91

ROGERS, MRS. JOHN F.
149 St. George Street *née* McDonnell
Miss Ella Rogers Clubs 72a
Miss Dorothy Rogers
Mr. James Rogers Clubs 29
Mr. William Rogers Club 72a
Clubs, Mrs. 23

ROGERS, MR. JOHN W.
121 Park Road
Summer Residence, De Grassi Point
Mrs. George D. Lewis, 121 Park Road
Mr. John M.Rogers,Glen Rd. Clubs 9-34
Clubs,Mr.34-43-72, Buffalo Club,Buffalo

ROGERS, COL. (C.M.G., D.S.O., M.C.) and MRS. JOSEPH BARTLETT
27 Scarth Road *née* Leadbetter
Clubs, Col. 9-14-43-49-55-64
Clubs, Mrs. 9-23-86 and Briars Golf Club

ROGERS, MRS. JOSEPH P.
11 Lamport Avenue *née* Carlyle
Summer Residence, Point-au-Baril
Receiving Day, Thursday
Miss Marjory Rogers Clubs 20
Clubs, Mrs. 20 Speranza Musical Club

ROGERS, MR. and MRS. HENRY L.
38 Highview Crescent *née* McEvay
Mr. Elbert Rogers
Miss Edith Rogers
Miss Dorothy Rogers
Clubs, Mr. 12-64-82

ROGERS, MR. and MRS. J. ELSWORTH
99 Poplar Plains Road *née* James
Miss Elizabeth Rogers
Mr. Stephen James Rogers
Clubs, Mr. 20-55-64, Caledon Club and Toronto Flying Club
Clubs, Mrs. 20-31

ROGERS, MR. and MRS. THOMAS G.
"Penryth" Summit Drive *née* Fairhead
Armour Heights
Summer Residence, "Greengables," Lake Muskoka [England
Mrs. Dr. George M. Bastedo, London
Mrs. Robert G. Elder, 172 Glenview Ave.
Miss Helen H. Rogers
Mr. George F. Rogers
Clubs, Mr. 3-20-51-68 Clubs, Mrs.68

ROGERS, MR. and MRS. WILLIAM T.
76 Old Mill Road *née* Stebbins
Clubs, Mr. 14-24

ROLPH, MR. ALFRED J.
26 Chestnut Park Road
Miss Margaret C. Rolph Clubs 20-30
Clubs, Mr. 20-33-55

ROLPH, MR. and MRS. ERNEST R.
9 Jackes Avenue *née* Haney
Mr. John Rolph Clubs 8
Miss Mary Rolph Clubs 8
Miss Margaret Rolph Clubs 8
Clubs, Mr. 5-34-49-55 Clubs, Mrs. 73

ROLPH, MR. and MRS. F. GRENVILLE
62 Oriole Road *née* King
Summer Residence, Shanty Bay, Ontario
Clubs, Mr. 8-14-30-34-61-72 and United Service Club, Montreal
Clubs, Mrs. 8-25-30-70-73

ROLPH, MR. and MRS. FRANK A.
130 Inglewood Drive *née* Jaffray
Mrs. H. W. Weis
Mr. Gordon Rolph
Mr. Grenville Rolph
Mr. Harold Rolph
Mr. Ernest Rolph
Clubs, Mr. 17-30-34-49-55-64-66-70-90
Clubs, Mrs. 23-72-73

ROLPH, DR. and MRS. FREDERICK W
13 Madison Avenue *née* Crane
Clubs, Dr. 30-90 Clubs, Mrs. 30-81-89

ROOK, MR. and MRS. WILLIAM G.
35 Cheritan Avenue *née* Shearer
Sum. Residence, Torrance, Muskoka
Receiving Day, Thursday
Mrs. H. McCrea, 696 Oriole Parkway
Miss Adele Rook
Mr. Jack Rook
Clubs, Mr. 20-33-43-64

ROONEY, LIEUT.-COL. HERBERT E.
545 Broadview Avenue
Miss Margaret E. Rooney
Clubs, Lieut.-Col. 14

ROSS, MR. and MRS. HENRY T.
55 Walmer Road *née* Tupper
Miss Bessie Tupper
Mr. Bruce Ross Clubs 80-91
Mr. Allan J. Ross, Montreal
Mrs. E. H. Thistlewaite, Windsor
Miss Marjorie Ross Clubs 7-31
Mr. Henry J. Ross Jr., Welland
Miss Alice Ross Clubs 31
Mr. Donald Ross, Kitchener Ontario
Clubs, Mr. 90 and Canadian Bowling
Clubs, Mrs. 31

ROOT, MR. and MRS. LYMAN
Oakville *née* McLaughlin-Smith
Mr. Bruce G. Root Clubs Oakville Club and Oakville Golf Club
Miss Mary Alice Root Clubs Oakville Club and Oakville Golf Club
Clubs, Mr. 33 Oakville Club, Commercial Club and Oakville Golf Club
Clubs, Mrs. 33-Oakville Club and Oakville Golf Club

RORKE, MR. and MRS. LOUIS V.
59 Oriole Road *née* Kilally
Clubs, Mr. 18-59

ROSE, HON. CHIEF JUSTICE
86 Roxborough Street East
Miss Winnifred Rose Clubs 70
Miss Chrissie Rose Clubs 73
Clubs, Hon. Mr. 3-66-70

ROSS, LIEUT.-COL. and MRS. J. ALLAN
146 Warren Road *née* Tompkins
Miss Julia Ross
Mr. Allan Ross
Clubs, Col. 9-12-30-34-51-64-74-80-90

ROSS, MR. and MRS. ALEXANDER B.
126 Lytton Boulevard *née* Townsend
Miss Carolyn Ross
Clubs, Mr. 18 Clubs, Mrs. 7

ROSS, MR. and MRS. CHARLES A.
41 Spadina Road, Apt. 5 *née* Cameron
Mrs. George M. Baines
Mrs. Harold Leather, Hamilton
Clubs, Mr. 12-55-69-70-78-83
Clubs, Mrs. 3-8-73 and English Speaking Union

ROSS, MR. and MRS. DANIEL
Hillcrest Boulevard, *née* McGregor
Willowdale
Mrs. Frank G. Lawson
Mr. Donald Ross
Mr. John Ross
Clubs, Mr. 17-40-64 Clubs, Mrs. 23-86

ROSS, MR. and MRS. DAVID W.
289 East Heath Street *née* Grant
Miss Margaret Grant Ross
Mr. William Grant Ross
Mr. David Ross Jr.
Clubs, Mr. 12-40-64

ROSS, MR. and MRS. DOUGLAS G.
225 St. George Street *née* Clark
Miss Mary Catharine Ross
Mr. Douglas C. Ross Clubs 8-70
Mr. J. F. W. Ross Clubs 8-70
Clubs, Mr. 3-8-34-43-55-70-72-80-90
Clubs, Mrs. 3-8-70-73-78

ROSS, MR. and MRS. ALEXANDER P.
10 Bracondale Hill Road *née* Davis
Clubs, Mr. 20-49-51 Clubs, Mrs. 20

ROSS, MR. and MRS. GEORGE HENRY
41 Spadina Road *née* Bryso
Miss Shirley Ross Clubs 70
Miss Phyllis Ross Clubs 70
Clubs, Mr. 3-12-20-26-66-70
Clubs, Mrs. 3-20-23-72-81-86

ROSS, MR. JOHN L.
311 Lonsdale Road
Summer Residence, Lake Simcoe
Mrs. L. B. Hardaker, Mexico
Miss Helen Ross Clubs 73
Clubs, Mr. 12-40

ROSS, DR. and MRS. GEORGE W.
79 Old Forest Hill Road *née* Wildridge
Mr. G. W. Ross, Jr.
Mr. Duncan Ross
Clubs, Dr. 72-80
Clubs, Mrs. 8-72-72a-89

ROSS, MR. and MRS. JAMES LEITH
Harthill, Erindale *née* Fenwick
Mr. Douglas Leith Ross, 9 Martin Road
Mr. James Leith Ross Jr., 6 Biggar Ave.
Clubs, Mr. 34-66-70

ROSS, DR. JAMES W.
133 Dunvegan Road
Sum. Res., Penn Lake, Lake of Bays
Clubs, Dr. 8-14-70-80-91

ROSS, MR. ROBERT
200 St. Clair Avenue West
Summer Residence, Lake of Bays
Miss Jessie L. Ross Clubs 74-87
Clubs, Mr. 49-64-92

ROSS, MRS. VICTOR
100 South Drive *née* Dennis
Receiving Day, Monday
Clubs, Mrs. 23-87

ROSS, MR. and MRS. ROBERT D.
93 Forest Hill Road *née* Rouse
Mrs. Campbell G. McConnell
Mrs. H. Lawrence McCausland Clubs 73
Clubs, Mr. 12-40-63 Clubs, Mrs. 68

ROSS, THE HONOURABLE and MRS. WILLIAM D. *née* McKay
166 Crescent Road
Summer Res., Scotia Farm, Erindale
Miss Isabel Ross Clubs 72-72a
Miss Susan A. Ross Clubs 72a
Miss Jean Ross
Clubs, Hon. 3-33-55-66-70-72-83-90
Clubs, Mrs. 3-72-72a-73-78-87-89

ROTHSCHILD, MR. and MRS. JOSEPH
115 Dawlish Avenue [M. *née* Workman
Mr. Charles Arnold Rothschild
Clubs, Mr. 43-64 and Oakdale Golf Club
Clubs, Mrs. Oakdale Golf Club

ROUS, MR. and MRS. CARL W.
204 West Heath Street *née* Crane
Miss Mary Rous Clubs 8-30
Miss Elizabeth Rous Clubs 30
Clubs, Mr. 3-5-30
Clubs, Mrs. 30-81

ROUS, MR. and MRS. HERBERT LAURENCE *née* Crowther
29 Oriole Road
Clubs, Mr. 3-8-30-34-55-64
Clubs, Mrs. 8-70-78

ROUTLEY, DR. and MRS. T. CLARENCE
17 Heathdale Road *née* Johnston
Miss Muriel Routley Clubs 20
Clubs, Dr. 14-20-49-90 Clubs Mrs. 20

ROUTLEY, MR. and MRS. WILLIAM C.
15 Whitney Avenue *née* Thomson
Summer Residence, Bobcaygeon
Mrs. John Henry Connery, Cooksville
Clubs, Mr. 20-26-62-64
Clubs, Mrs. 20-68-86-89

ROWAN, MR. and MRS. DONALD H.
151 Forest Hill Road *née* Cotton
Summer Residence, Cedarhurst
Mr. Donald H. Rowan Jr.
Clubs, Mr. 20 Clubs, Mrs. 20

ROWLAND, MR. FREDERICK J.
110 Inglewood Drive
Mr. Harry Rowland, Sault Ste. Marie
Mr. Walter Mills Rowland
Clubs, Mr. 55-66

ROWAN, MRS. THOMAS A.
441 Avenue Road *née* Helliwell
Sum. Res., Shadow Bay, Lake Muskoka
Mrs. A. A. Stanley, 50 Glen Ayr Road
Mr. Donald H. Rowan, 151 Forest Hill Road Clubs, Mrs. 20

ROWE, MR. and MRS. WALTER G.
515 Vesta Drive *née* Johnston
Summer Residence, Gull Lake, Muskoka
Clubs, Mr. 57 and Glen Mawr Golf Club
Clubs, Mrs. 57 and Glen Mawr Golf Club

ROWLAND, MR. and MRS. JOHN A.
370 Walmer Road
Clubs, Mr. 12-20-54-55-59 and Canada Bowling Club

ROWELL, HON. (K.C.) and MRS. NEWTON W. *née* Langford
134 Crescent Road [Ave.
Miss Mary C. Rowell W. A., 101 Madison
Mr. Frederick N. A. Rowell
Mrs. Henry R. Jackman Clubs 49-81-87
14 Meredith Crescent
Clubs, Hon. 3-12-34-40-49-66-90, Rideau Club, Ottawa and Travellers Club, British Empire, London, Eng.
Clubs, Mrs. 31-49-73-81-87

ROWLAND, MR. and MRS. HENRY A.
18 Gregory Avenue *née* Scholey
Receiving Day, Thursday
Clubs, Mr. 1-12-17 [Association
Clubs, Mrs. 87 and Women's Lyceum Art

ROWLANDS, MR. LLEWELLYN J. R.
394 Avenue Road
Mrs. Christian Rowlands
Clubs, Mr. 20-40

ROXBOROUGH, MR. and MRS. EDGAR L. *née* Lillie
6 Kingsmere Road
Mr. Elwood Roxborough
Miss Ruth Roxborough
Clubs, Mr. 3-64

ROWLEY, MR. and MRS. O. R.
25 Rose Park Drive
Receiving Day, Thursday
Miss Grace R. Rowley
Clubs, Mr. 17-72

ROWLEY, MR. CHARLES W.
38 Russell Hill Road
Mrs. Geoffrey S. H. Carter Clubs 8-70
Mrs. J. Murray Rutherford Clubs 8-9-30
Clubs, Mr. 12-14-17-34-69-70-90-92, Honorary President English Speaking Union of Canada, Life Member York Badminton Club, Alpine Club of Canada; Royal Society of St. George, Winnipeg; Army and Navy Veteran's Club, Winnipeg; Member Canadian General Council Boy Scout Association, Ottawa; English Speaking Union, London, Eng.; Royal Society of St. George of London, Eng.; Royal Empire Society London, England

ROYCE, COL. and MRS. GEORGE C.
242 Rosedale Heights *née* Walton
Receiving Day, Thursday
Mrs. Frank Somers
Clubs, Col. 9-12-14-30-42-66
Clubs, Mrs. 30

ROYCE, DR. and MRS. GILBERT
9 Glengowan Road *née* Stagg
Mr. Albert Henry Royce
Clubs, Dr. 14-70-90 and Hart House
Clubs, Mrs. 70-89

RUDDY, MR. and MRS. E. L.
84 Roxborough Drive
Summer Res., "Hermitage," Pickering
Mrs. Hamilton Sims, 158 Lytton Bvld.
Mr. Robert Ruddy Clubs 55-72a
Clubs, Mr. 12-34-43-72a-Seignory Club,
Clubs, Mrs. 23-78-89 [Lucerne, Que·

RUEL, MR. GERALD (K.C.)
297 Russell Hill Road
Summer Residence, Cedarhurst, Ontario
Clubs, Mr. 66-70

RUDOLF, COL. (M.D.) ROBERT D.
102 Blythewood Road
Summer Residence, Gordon Bay
Mrs. C. B. Weld, 100 Manor Rd. East
Mr. Robert Gray Rudolf, 212 Stibbard Av.
Clubs, Col. 12-14-54-70-90

RUMSEY, MR. and MRS. REGINALD A.
164 Madison Avenue *née* Colter
Mr. Charles Rumsey Clubs 14
Miss Anne Rumsey
Clubs, Mr. 3-12-55-64-66-72
Clubs, Mrs. 23-72

RUNDLE, MR. and MRS. WILLIAM EDWARD *née* Dundas
170 East Roxborough Street
Clubs, Mr. 12-30-34-40-42-49-64-66-80
Clubs, Mrs. 30-49-85-87-89

RUSH, DR. and MRS. JAMES W.
18 Valleyview *née* Book
Clubs, Dr. 43-68-83

RUSSELL, MR. (L.L.D.) and MRS. THOMAS A. *née* Brown
1 Dewbourne Avenue
Summer Residence, Downsview
Clubs, Mr. 9-17-18-30-34-40-42-80-90
Clubs, Mrs. 30

RUSSEL, MR. and MRS. WILLIAM B.
189 Wanless Avenue *née* Munro
Mrs. Kenneth Welton Clubs 63
Miss Helen Russel
Clubs, Mr. 18-30-34-49-55-63
Clubs, Mrs. 30-63

RUSSILL, MR. and MRS. FRANK J. B.
100 Maclennan Avenue
Clubs, Mr. 12-17 Clubs, Mrs. 23-87

RUTTAN, LIEUT.-COLONEL and MRS. CHARLES M. *née* Wood
17 Ava Road
Miss Helen Ruttan
Mr. Henry Ruttan
Mr. George Ruttan
Mr. Charles Ruttan
Clubs, Col. 14-20-34-72a-91
Clubs, Mrs. 20

RUTTER, MR. and MRS. GUY W.
29 Castle Frank Road *née* Scott
Clubs, Mr. 12
Clubs, Mrs. 9-87

RUTHERFORD, MR. and MRS. SAMUEL J. *née* MacLaren
30 Binscarth Road
Summer Residence, Eastbourne
Miss Isabel MacLaren
Miss Helen Rutherford
Miss Betty Rutherford
Mr. William Rutherford
Clubs, Mr. 3-40-59

RYAN, MR. and MRS. FREDERICK J.
119 Evelyn Crescent *née* Walley
Receiving Day, Thursday
Mrs. Thomas B. Russell, Brule Gardens
Clubs, Mr. 20-43 Clubs, Mrs. 20-57

RYERSON, MRS. YORIS
32 Russell Hill Road *née* Lennox
Mr. Sterling Ryerson Clubs 8
Clubs, Mrs. 73

RYERSON, DR. and MRS. E. STANLEY
14 DeLisle Avenue *née* Devigne
S. R., "Glenwood", Ross Trevour, Lake
Mr. Stanley B. Ryerson [Rosseau
Mr. Donald Egerton Ryerson
Clubs, Dr. 20-49 Clubs, Mrs. 20

RYCKMAN, MRS. EDMOND BAIRD
44 Walmer Road *née* Gurney
Mrs. Geoffrey B. Beatty 109 Dunvegan R.
Mr. E. Baird Ryckman Clubs 1
Miss Barbara Ryckman Clubs 49-72
Clubs, Mrs. 72

RYRIE, MRS. HARRY
Oakville, Ontario *née* Whittet
Mr. Ross Ryrie Clubs 30-74-80
Mr. Jack Ryrie Clubs 30-74-80
Clubs, Mrs. 9-30-31-87

RYRIE, MISS CHRISTINE W.
"Windylee," Oakville, Ontario
Winter Residence, Pasadena, Cal.

RYAN, MR. and MRS. DONALD E.
36 High Park Boulevard *née* McKinnon
Clubs, Mr. 20-43-57 and High Park Curling Club
Clubs, Mrs. 20-57

RYERSON, MR. and MRS. ERIC E.
22 Oriole Gardens *née* McClure
Summer Res., "Oakhurst," Sturgeon Pt.
Clubs, Mr. 8-66-70-79-80
Clubs, Mrs. 8-70-78-89

S

SAINSBURY, MR. and MRS. ARTHUR H
106 Lytton Boulevard *née* Van Norman
Clubs, Mr. 40-57-64-82 Clubs, Mrs. 57

SALTER, MR. and MRS. ERNEST J.
176 Glencairn Avenue *née* White
Sum. Res., Honey Harbor, Georgian Bay
Clubs, Mr. York Badminton
Clubs, Mrs. 72a

SAMPSON, MR. and MRS. J. ERNEST
72 St. Leonard's Avenue *née* Slee
Receiving Day, Thursday
Clubs, Mr. 5-44-68
Clubs, Mrs. 23 and Samaritan Club

SAMUEL, MR. (LL.D.) and MRS. SIGMUND *née* Mandelson
104 Forest Hill Road
Receiving Day, Thursday
Miss Kathleen Samuel
Mr. Lewis Samuel
Miss Florence May Samuel
Mr. Norman M. Samuel
Clubs, Mr. 1-3-30-43-54-72-74-78-91

SAMUEL, MR. and MRS. NORMAN
407a Walmer Road *née* Wilson
Clubs, Mr. 69-74-78 Clubs, Mrs. 69-74-78

SANDERSON, MR. and MRS. ARTHUR
429 Russell Hill Road [C. *née* Jephcott
Clubs, Mr. 9 Clubs, Mrs. 9

SANDWELL, MR. and MRS. B. K.
72 Spadina Road *née* Street
Clubs, Mr. 34-80 Clubs, Mrs. 86

SAUL, MR. and MRS. JOHN C.
30 St. Andrew's Gardens *née* Ponton
Mrs. Shirley Saul Gordon Clubs 81-87
Mrs. L. M. Bradley, 27 Strathearn Blvd.
Mr. Wilford Saul Clubs 55-72a
Clubs, Mr. 55 Clubs, Mrs. 31-81-87

SAUNDERS, MR. and MRS. EDWARD M.
12 Scarth Road *née* Milner
Miss Isabel Saunders Clubs 70
Mr. Gordon Saunders, New York
Miss Ruth Saunders
Mr. E. M. Saunders, Jr.
Clubs, Mr. 34-70 Clubs, Mrs. 70

SAUNDERS, MRS. EDWARD
65 Chestnut Park Road *née* Porteous
Major Robert P. Saunders (D.S.O., M.C.)
Clubs, Mrs. 87

SCADDING, DR. and MRS. HENRY C.
10 MacKenzie Avenue *née* Ramsay
Summer Residence, Oakville
Mrs. George D. Kirkpatrick
Clubs, Dr. 70-90 Clubs, Mrs. 70-73

SCALES, MR. and MRS. CHARLES H.
76 Heathdale Road, *née* Caldwell
Mrs. Percy LeGallais
Clubs, Mr. 64

SCANDRETT, MR. and MRS. HAROLD B. *née* Rathbun
64 Bernard Avenue
Clubs, Mr. 66-70-78-90
Clubs, Mrs. 72-70-71-73

SCANDRETT, CAPT. (M.B.E., M.C.) and MRS. J. HERBERT *née* Hodgson
42 St. Andrew's Gardens
Mr. William L. Scandrett Clubs 8-70
Clubs, Capt. 8-14-70-72 Clubs, Mrs. 8-72

SCHEAK, MR. and MRS. J. MARTIN
75 Rosedale Heights Drive *née* Sharpe
Summer Residence, Bleak House, Lake Erie Shore
Mr. Harrison Martin Scheak Clubs 55
Clubs, Mr. 55 Clubs, Mrs. 19-31-55-87-89

SCHNELLER, MR. and MRS. OSCAR
25 Roehampton Avenue *née* Lannen
Clubs, Mr. 49-78 Clubs, Mrs. 78

SCHOLFIELD, MRS. GEORGE P.
5 Thornwood Road *née* Skey
Receiving Day, Thursday
Mr. George P. Scholfield Clubs 1-69-70-80
Miss Gwynneth Scholfield Clubs 70-74
Clubs, Mrs. 70-73

SCHOLFIELD, MRS. HENRY C.
9 Highlands Avenue *née* Sutherland
Mrs. Fraser Grant, 20 Highlands Avenue
Miss Grace Sutherland Clubs 9-30-63
Clubs, Mrs. 9-30

SCHORMAN, MR. and MRS. WILLIAM
191 Douglas Drive
Receiving Day, Monday
Mrs. Edward Rolph, Ottawa
Clubs, Mr. 54

SCHULMAN, MR. and MRS. FRANK A.
251 Strathallen Boulevard *née* Cockshutt
Clubs, Mr. 72b-74
Clubs, Mrs. 70-73-Brantford Golf Club

SCORE, MR. and MRS. FRANK M.
37 Kendal Avenue *née* McKinnon
Clubs, Mr. 72-72a

SCOTT, MR. and MRS. R. BRUCE
214 Poplar Plains Road *née* Herdman
Miss Mary Annabelle Scott Clubs 89
Mr. Robert Bruce Scott
Clubs, Mrs. 89 Home Musical Club

SCOTT, MISS KATHERINE S.
93 Madison Avenue
Miss C. Louise Scott Clubs 54
Clubs, Miss K. 79-87

SCOTT, DR. and MRS. PAUL L.
44 Russell Hill Road *née* Wilson
Receiving Day, Thursday
Miss Margaret Scott
Mr. John W. Scott
Clubs, Dr. 17-80 Clubs, Mrs. 81

SCOTT, MR. and MRS. A. LYALL
154 Cottingham Street *née* Morrison
Receiving Day, Thursday
Clubs, Mr. 43-83 Clubs, Mrs. 23

SCOTT, MR. and MRS. EDWIN S.
250 Lytton Boulevard *née* Miller
Summer Residence, Fenelon Falls
Clubs, Mr. 20-59

SCOTT, DR. (M.B., M.R.C.S., Eng., L.R.C.P., London) and MRS. FRANK R. *née* Leitch
122 Forest Hill Road
Mr. Leitch Scott
Clubs, Dr. 3-20-55-91
Clubs, Mrs. 20-47-86-87-89-91

SCOTT, MR. and MRS. FRANKLIN W.
73 Roxborough Drive *née* Fraser
Miss Frances Scott
Miss Helen Scott
Clubs, Mr. 59 Clubs, Mrs. 59

SCOTT, MR. HENRY J. (K.C.)
Toronto Club
Clubs, Mr. 43-66-72-90

SCOTT, MR. and MRS. HENRY J.
123 Warren Road *née* Coleman
Summer Residence, Muskoka
Mr. Coleman Scott, 504 St. Clements Av.
Miss Bettie Scott Clubs 20
Clubs, Mr. 20 Clubs, Mrs. 20

SCOTT, MRS. JOHN G.
29 Dunvegan Road *née* Elliot
Mrs. Ruggles George, 270 Forest Hill Rd.
Clubs 8-70-74

SCOTT, MR. and MRS. JAMES
Alexandra Palace, *née* Guthrie
604 University Avenue
Summer Residence, Murray Bay
Clubs, Mr. 66-90
Clubs, Mrs. 23-70-73-89 and Ladies Empire Club, London, England

SCOTT, MR. and MRS. ROBERT F.
221 St. Clair Ave. West *née* Thom
Mrs. Frederick A. Warren, 23 Dunbar R.
Mrs John Milns West, Shrewsbury, Eng.
Clubs, Mrs. 23-73-87

SCOTT, MR. and MRS. WILLIAM R.
219 Dunvegan Road *née* Kent
Miss Jean Scott Clubs 20
Clubs, Mr. 1-20-59-91 Clubs, Mrs. 20-59

SCOTT, DR. (C.M.G.) and MRS. WALLACE *née* Ronan
627 Sherbourne Street
Clubs, Dr. 12-14-17-25-30-42-72a-78-80
Clubs, Mrs. 23-30

SCOTT, MR. and MRS. JOHN
Alexandra Palace, *née* Cahan
604 University Avenue
Clubs, Mr. 5-49 Clubs, Mrs. 87

SCOTT, MR. and MRS. WILLIAM P.
73 Heath Street West *née* Grierson
Receiving Day, Thursday
Clubs, Mr. 49-7 Clubs, Mrs. 72

SCREATON, MR. and MRS. SIDNEY M.
Richview Road R.R. 1, Weston *née* Ross
Mr. Alan A. Screaton, 1008 Avenue Rd.
Clubs, Mr. 20-33

SCREATON, MR. and MRS. CHARLES E.
75 Heath East *née* McLeod
Miss Mary Screaton
Clubs, Mr. 33 Clubs, Mrs. 21-68

SCROGGIE, MR. and MRS. GEORGE E.
9 Starr Avenue *née* Fletcher
Summer Residence, Humphrey, Muskoka
Mr. James Scroggie
Mrs. Bert Goldsbro
Mrs. Augustus Bridle
Mrs. Harry P. Mills
Major George T. Scroggie
Miss Florence Scroggie
Clubs, Mr. 17-34-83 and Boulevard Club
Clubs, Mrs. 3-32-54

SCRUTON, MR. and MRS. JAMES F.
174 Glen Grove West *née* Howell
Clubs, Mr. 26
Clubs, Mrs. Sinawik Club and Women's School Council

SEAGRAM, MR. and MRS. NORMAN
2 Hawthorne Gardens *née* Buchanan
Summer Res., "Idlewood," Metis Beach
Receiving Day, Friday [Quebec
Mr. Robert David Seagram Clubs 70
Clubs, Mr. 3-8-43-55-64-66-69-70-72-78-90, Caledon Mountain Trout, Westmount Golf and Country, Kitchener, St. James' Club, Montreal, Free Foresters Cricket Club, England, Incogniti Cricket Club, England
Clubs, Mrs. 8-23-70-72-73

SEAGRAM, MR. and MRS. J. WILLIAM
16 Scarth Road *née* Gibson
Clubs, Mr. 8-17-43-69-70 Clubs, Mrs. 70

SECCOMBE, DEAN and MRS. WALLACE
102 Wells Hill Avenue *née* McKendry
Summer Res., Port Carling, Muskoka
Mr. N. M. Seccombe Clubs 9
Mr. William Seccombe Clubs 68
Miss Elizabeth J. Seccombe
Clubs, Dr. 3-5-68 Clubs, Mrs. 68

SEITZ, MR. and MRS. JOSEPH L.
12 Edgar Avenue *née* Carroll
Summer Residence, Roches' Point
Clubs, Mr. Eastbourne Golf Club
Clubs, Mrs. 49-89

SEITZ, MR. and MRS. WILLIAM J.
60 St. Andrew's Gardens *née* Lang
Clubs, Mr. 6-59 Clubs, Mrs. 59

SEITZ, MR. and MRS. JOHN J.
6 Pine Hill Road *née* Hishon
Summer Residence, Roches' Point
Mr. Joseph L. Seitz, 12 Edgar Avenue
Mr. William J. Seitz, 60 St. Andrews Gardens
Mr. Ernest Seitz, 176 Glen Rd. Clubs 20
Miss Helen Seitz
Mrs. George O. McConkey
Miss Mildred Seitz
Clubs, Mr. 40-64-68-76-80-91

SEGSWORTH, MRS. ROBERT F.
26 South Drive *née* Dalton
Clubs, Mrs. 3-73-86

SEGSWORTH, MR. and MRS. WALTER
117 Glen Road [E. *née* LeRoy
Miss Jean Segsworth Clubs, 30
Mr. Robert E. Roy Segsworth Clubs 30
Mr. John David Segsworth
Clubs, Mr. 18-34-49 Clubs, Mrs. 30

SELBY, MR. and MRS. WILLIAM T. H.
109 Garfield Avenue *née* Mulholland
Mrs. J. A. Gilchrist, 69 Garfield Aveune
Clubs, Mr. 55 Clubs, Mrs. 23-87

SELBY, DR. and MRS. DAVID
255 Oriole Parkway *née* Anderson
Clubs, Dr. 30-69 Clubs, Mrs. 9-30

SELLERS, MRS. DONALD J.
232 Douglas Drive
Summer Residence, Jackson's Point
Mrs. B. Perry Shepard
Clubs, Mrs. Briars Golf and Country Club

SENIOR, MR. (K.C.) and MRS. ELMORE H. *née* McLaughlin
77 Wychwood Park
Sum. Res., Sibbald's Point, Lake Simcoe
Mr. Thomas H. Senior Clubs 7
Clubs, Mr. 7-8-91 Clubs, 7-8-91

SEWELL, MR. and MRS. H. FANE D.
20 Prince Arthur Avenue *née* Freer
Receiving Day, Friday
Clubs, Mr. 17-62-92-Overseas League
Clubs, Mrs. 23-92

SHANNON, DR. and MRS. EUGENE H.
215 Cortleigh Boulevard *née* Beadoin
Clubs, Mr. 91 Clubs, Mrs. 91

SHANNON, MR. and MRS. FRANK
8 Roxborough Drive *née* Walters
Summer Res., Rosedale, Balsam Lake
Clubs, Mr. 15-17-20-40-42-43-51-55-59-[64-68
Clubs, Mrs. 20

SHAPLEY, MR. (K.C.) and MRS. HAROLD W. *née* Beaton
173 Lyndhurst Avenue
Mr. James Shapley Clubs 20
Clubs, Mr. 1-20-49-66

SHAPLEY, MR. and MRS. WILLIAM H.
103 Jameson Avenue *née* Ferguson
Mrs. Harry Sutherland, 236 Dunn Ave.
Mr. Harold W. Shapley (K.C.), 173
Clubs, Mr. 17-54-55-64 Clubs, Mrs. 86

SHARP, MR. SYLVESTER J.
477 Oriole Parkway
Mrs. R. S. Vanstone, Brantford
Mr. Harold W. Sharp
Clubs, Mr. 20-64

SHARPE, MRS. HARRY P.
105 Tyndall Avenue *née* Stout
Summer Residence, Jackson's Point
Receiving Day, Fourth Friday
Mr. Wallace Sharpe
Miss Marion Sharpe
Mr. Harry F. Sharpe
Mr. P. Brock Sharpe
Clubs, Mrs. 72-72-72a-89-91

SHAVER, MR. (K.C.) and MRS. H. HOWARD *née* Tilt
8 Clarendon Avenue
Miss Margaret Shaver Clubs 59-82
Mrs. Rogers Plaxton Clubs 59-82
Clubs, Mr. 59-82 Clubs, Mrs. 59

SHAVER, MR. (K.C.) and MRS. GORDON N. *née* Ramsay
91 Old Forest Hill Road
Miss Patricia Ramsay Watson
Clubs 72-72a-91 and Briars Golf Club
Mr. Thomas Ramsay B. Watson Club 72a-91 and Briars Golf Club
Clubs, Mr. 30-34-72-72a and Briars Golf Club Clubs, Mrs. 72-91

SHAW, MR. and MRS. FREDERICK W.L.
114 Park Road *née* McClain
Mr. Frederick Shaw Clubs 74
Mr. Harold Shaw
Clubs, Mrs. 23

SHAW, MRS. GEORGE B.
"Brookwold," *née* Lucas
307 Blythwood Road
Clubs, Mrs. 3-30-72-73-87-89

SHAW, MRS. GEORGE E.
195 St. George Street *née* McDonald
Mrs. James Palmer Kent

SHAW, MRS. HEDLEY
27 Whitney Avenue *née* Mitchell
Mrs. J. Leslie Henderson Clubs 30

SHAW, MR. and MRS. W. REGINALD
293 Oriole Parkway *née* McBride
Clubs, Mr. 20-26-64-68 Clubs Mrs. 20-68

SHAW, MR. WILLIAM H.
185 Crescent Road
Summer Residence, Bala, Muskoka
Miss C. Margaret Shaw Clubs 20
Clubs, Mr. 3-12-17-20-51

SHAW, MR. and MRS. GEORGE H.
260 Douglas Drive
Clubs, Mr. 33-66-78 and Manitoba Club

SHAW, LIEUT.-COLONEL (D.S.O., V.D.) and MRS. JOHN A. *née* Anderson
4 Nesbitt Drive
Summer Residence, Georgian Bay
Clubs, Col. 51

SHAW, MR. and MRS. HERBERT A.
117 West Glen Grove Avenue *née* Rose
Miss Kathleen Shaw
Miss Margaret M. Shaw Clubs 74
Clubs, Mr. 1-55-82

SHEARSON, MR. and MRS. CHARLES A.
3 Clarendon Crescent *née* Troop
Clubs Mr. 70-80

SHEARD, MRS. CHARLES
314 Jarvis Street *née* Stanton
Dr. Charles Sheard,
Clubs 74 and Argonaut Club
Mr. Paul Sheard Clubs 55-72-78
Mr. Joseph Sheard Clubs 5
Mr. Terence Sheard, Montreal
Clubs, Mrs. 21-72 and Women's Press Club

SHENSTONE, MRS. JOSEPH N.
"Leasowes," 40 Walmer Rd. *née* Smart
Sum Res, Smith's Cove, Nova Scotia
Dr. Norman S. Shenstone
Mrs. Russell T. Mount, Mountclair N. J.
Mr. Osborne H. Shenstone
Mrs. Donald Fraser
Capt. Allen G. Shenstone
Clubs, Mrs. 21-30-73

SHENSTONE, DR. and MRS. NORMAN S.
174 Dunvegan Road *née* Chase
Summer Residence, Kempenfeldt Bay, Lake Simcoe
Miss Barbara Shenstone Clubs 8-30
Clubs, Dr. 30-90 Clubs, Mrs. 30

SHENSTONE, MR. and MRS. OSBORNE
488 Russell Hill Road [H. *née* Carman
Summer Residence, Lake Simcoe
Mr Joseph Carman Shenstone
Clubs, Mr. 20-30-34 Clubs, Mrs. 20-30

SHEPARD. MR. and MRS. ALFRED B.
70 Dinnick Crescnnt *née* Mears
Summer Residence, Big Bay Point
Receiving Day, Friday
Miss Dorothy Shepard
Clubs, Mr. 20-68-Big Bay Point Golf and
Clubs, Mrs. 20-68 [Country Club

SHEPHERD, MISS H. ETHEL
53 Chestnut Park
Summer Residence, Ethelmere Farm, King, R. R. 3
Clubs, 3-21-23-73-79-89 and Executive Symphony Orchestra

SHEPARD, MR. and MRS. B. PERRY
228 Douglas Drive *née* Sellers
Summer Res., Jackson's Point [try Club
Clubs, Mr. 1-72a-Briars Golf and Coun-

SHEPPARD, MR. and MRS. OLIVER H.
132 Rosedale Heights Dr, *née* MacMillan
Mr. Barton Sheppard
Clubs, Mr. 20 Clubs, Mrs. 20

SHEPPARD, MRS. OLIVER B.
288 Russell Hill Road, *née* Montgomery
Sum Res, "Bay View Villa," Keswick
Mrs. Frank R. Johnston, 52 Victor Ave.
Mrs. Charles R. Palmer
Mr. Herbert Sheppard, Rosedale Hts. Dr.
Clubs, Mrs. 23

SHEPPARD, MR. and MRS. SAXTON T.
112 Admiral Road
Summer Residence, Lorne Park
Mr. Harold Sheppard, 127 Arlington A.
Miss Isabel Sheppard Clubs 78
Clubs, Mr. 12-64 Clubs, Mrs. 87

SHEPPARD, MRS. THOMAS H.
"Seven Oaks," *née* Breen
20 Glen Grove Avenue
Summer Residence, Muskoka
Mrs. Sydney Band
Mrs. John M. Catto
Clubs, Clubs, Mrs. 86-87

SHERRIS, MR. and MRS. RICHARD P.
108 Cluny Drive *née* Willcocks
Clubs, Mr. 20-59 Clubs, Mrs. 71-89

SHIELDS, MR. and MRS. CHARLES B.
6 Ava Road *née* Taylor
Clubs, Mr. 57-72a-91

SHIER, DR. and MRS. ROBERT V. B.
130 Lawrence Crescent *née* McCutcheon
Mr. Crawford B. Shier
Miss Margaret L. Shier Clubs 20
Clubs, Mr. 3-17-20-90
Clubs, Mrs. 3-20-81-87

SHIPP, MR. and MRS. EDWIN J.
116 Strathallan Boulevard *née* Davy
Miss Delphine Shipp
Clubs, Mr. 40-59-91

SHOOK, MAJOR and MRS. ALEXANDER M. *née* Moore
22 Beaty Avenue
Clubs, Major 14 Clubs, Mrs. 27

SHORTLY, MR. and MRS. ORVILLE B.
16 Whitney Avenue *née* Howe
Mr. Orville Dean Shortley Clubs 33
Mr. John B. Shortly
Clubs, Mr. 12-34-55
Clubs, Mrs. 23-30

SIFTON, MAJOR and MRS. CLIFFORD
Lawrence Avenue East *née* Greene
Summer Residence, Assiniboine Lodge, R. R. 3, Mallorytown, Ontario
Clubs, Major 12-43-49-66-72a-78-80
Clubs, Mrs. 3-49-72a-72b-78 and Brockville Country Club

SIFTON, MRS. HARRY
Lawrence Avenue East *née* Maclean
Summer Res., Assinboine Lodge, Mallorytown, Ontario
Mr. Clifford Sifton III
Clubs, Mrs. 72

SILVER, MR. and MRS. WILLIAM H.
42 Russell Hill Road *née* Davis
Clubs, Mr. 8-70 Clubs, Mrs. 8-74

SIMSER, MR. and MRS. JOHN W.
1 High Park Boulevard *née* Prittie
Summer Residence, Stoney Lake
Miss Katherine Simser Clubs 33
Clubs, Mr. 33
Clubs, Mrs. 33 and Peterboro Golf Club

SIMPSON, HIS WORSHIP THE MAYOR and MRS. JAMES *née* Barton
91 Indian Road
Miss Maxine Alma Simpson
Clubs, Mr. 26-55

SIMPSON, MR. and MRS. B. NAPIER
"Hillside," *née* Huestis
Pinewood Avenue, York Mills
Miss F. Joyce Simpson Clubs 78
Clubs, Mr. 9-30 and Muskoka Lakes Golf and Country Club
Clubs, Mrs. 9-23-30

SIMPSON, MR. and MRS. CHARLES S.
3 Ancroft Place *née* Lever
Clubs, Mr. 20-59 Clubs, Mrs. 20-59

SIMPSON, Mr. and MRS. JAMES I.
89 Douglas Drive *née* MacDougall
Mr. Norman M. Simpson Clubs 8-30
Clubs, Mr. 20-30-33 Clubs, Mrs. 20-30-33

SIMPSON, DR. and MRS. ROY
42 Schofield Avenue *née* Wheaton
Clubs, Dr. 8-9-91 Clubs, Mrs. 8-9-91

SIMPSON, MAJOR and MRS. RUPERT
11 St. Leonard's Avenue *née* McGill
Summer Residence, Port Dover
Mr. Robert Simpson
Miss Mary Simpson
Clubs, Mr. 34 and Norfolk Golf and Country Club Clubs, Mrs. 23

SINCLAIR, LIEUT.-COL. (D.S.O., M.C., V.D.) and MRS. IAN *née* McCarthy
34 Standish Avenue
Clubs, Colonel 14-43-61-70
Clubs, Mrs. 23-70

SINCLAIR, MR. and MRS. ANGUS W. R.
3 North Sherbourne *née* Kay
Clubs, Mr. 70-80 Clubs, Mrs. 70

SINCLAIR, MR. and MRS. VICTOR A.
49 Hillholme Road *née* Draper
Mrs. Lorne Ross McDonald, Windsor, [Ont.
Mrs. James S. Haines
Clubs, Mr. 1-20 Clubs, Mrs. 20-73-91

SINCLAIR, MR. and MRS. NORMAN A.
23 Crescent Road *née* Allan
Mrs. Thomas Galt Clubs 68
Clubs, Mr. 40-68 Clubs, Mrs. 68

SINCLAIR, MR. and MRS. ROBERT A. R.
83 Inglewood Drive *née* McKenzie
Miss Gwynneth Sinclair
Miss Muriel Sinclair
Clubs, Mr. 14-43-55-70

SINGER, MR. and MRS. JOSEPH G.
42 Dinnick Crescent *née* Marshall
Mr. John Marshall Singer
Clubs, Mr. 40-43-49 Clubs, Mrs. 23

SISSON, MR. and MRS. CHARLES E.
26 Kingsway Crescent *née* Gillespie
Mr. T. Everett Sisson R.M.C.
Mr. Howard W. Sisson R.M.C.
Clubs, Mrs. 18

SISSONS, PROF. and MRS. CHARLES B.
64 Admiral Road *née* Normart
Mr. James N. Sissons
Mr. Henry J. Sissons
Mr. Charles G. Sissons
Clubs, Prof. 5-74

SKAITH, MR. and MRS. ALAN L.
"Dunmore" *née* Dorothea Munger
Port Credit
Clubs, Mr. 30-72

SKAITH, MR. TURNER H.
133 Douglas Drive
Clubs, Mr. 9-33-55

SKINNER, MR. and MRS. LEONARD E.
48 Teddington Park Blvd. *née* Screaton
Mr. Peter S. Skinner
Clubs, Mr. 20-49

SKEAFF, MR. and MRS. J. STEWART
26 St. Andrew's Gardens *née* Algie
Lieut. James M. Skeaff
Mr. Stewart M. Skeaff Clubs, Mr. 66-72

SKEY, MR. and MRS. HARVEY F.
56 Warren Road *née* Johnston
Miss Louise Skey Clubs 78
Mr. Lawrence Skey
Clubs, Mr. 66-70-90 Clubs, Mrs. 70

SLOAN, MR. and MRS. GORDON H.
115 Strathallan Boulevard *née* Bowman
Clubs, Mr. 72a

SLOAN, MR. and MRS. WILLIAM Y.
167 Close Avenue *née* Young
Summer Residence, 622 Lake Shore Avenue, Hanlan's Point
Mr. William Y. Sloan
Clubs, Mr. 1 Clubs, Mrs. 87

SMALLMAN, MRS. THOMAS H.
105 Cortleigh Boulevard *née* Leonard
Clubs, Mrs. 72a

SMALLPEICE, MRS. WILLIAM R.
15 Forest Hill Road *née* Caldwell
Clubs, Mrs. 23-31-62-73-87

SMART, MR. and MRS. DAVID WORTS
48 Chestnut Park Road *née* Lennox
Mr. Worts Lennox Smart Clubs 74
Mr. John Lennox Smart Clubs 49-74
Miss Anna Marie Smart Clubs 74-78
Clubs, Mr. 34-43-49-55 Clubs, Mrs. 49

SMART, MR. and MRS. E. W.
34 Haywarden Crescent *née* Logan
Clubs, Mr. 1-72 Clubs, Mrs. 8-91

SMILY, MR. and MRS. OWEN A.
173 West Roxborough Street, *née* Powell
Receiving Day, Thursday
Clubs, Mr. 29-59 Clubs, Mrs. 89

SMITH, MR. and MRS. ALEXANDER L.
90 Glen Road *née* McDougall
Mrs. Richard B. Crompton
Mrs. G. B. Berthon, Montreal
Mr. C. Herbert Smith Clubs, 20-7
Mr. J. Frank Smith Clubs, 20-7
Mr. Alex Smith, Jr. Clubs 20-49
Clubs, Mr. 1-55-49-20 Clubs, Mrs. 20

SMITH, MR. and MRS. ADAM W. SIMPSON *née* Marquis
7 Edgewood Crescent
Clubs, Mr. 14-71-72-80-United Services Club, Montreal
Clubs, Mrs. 71-72

SMITH, MR. and MRS. EUSTACE
14 Clarendon Ave. *née* Deland-Osborne
Receiving Day, Thursday
Mrs. J. Adair Gibson, 14 Oriole Gdns.
Mrs. John A. McDougald, 152 Moore A.
Mrs. Edward H. Gooderham 17 Ancroft Pl.
Mr. Eustace Smith, Jr. Clubs 12-20-62-78
Clubs, Mr. 12-66 Clubs, Mrs. 70-78

SMITH, MR. and MRS. BETHUNE L.
252 Warren Road *née* Hees
Summer Res., "Rathbunwood," Cobourg
Mr. George Hees Clubs 70-75
Clubs, Mr. 66-70 Clubs, Mrs. 72-72a

SMITH, MRS. GEORGE H.
219 Balmoral Avenue *née* Collett
Mrs. John C. S. Varcoe, 96 Colin Ave.
Mrs. D. C. Cotton, Port Credit
Capt. Walter F. Smith (M.C.)
69 Lynwood Avenue
Mrs. J. F. Gotthelf, 24 Hilda Avenue

SMITH, MR. BRUCE L.
Toronto Club, 107 Wellington Street
Clubs, Mr. 66-70

SMITH, MR. and MRS. CHARLES
112 Crescent Rd. [PERLEY *née* Graham
Summer Residence, Eastbourne Golf Club
Receiving Day, Thursday
Clubs, Mr. 66
Clubs, Mrs. Eastbourne Golf Club

SMITH, DR. and MRS. D. KING
15 Highland Avenue *née* Myles
Mrs. Graham Cassells, 24 Thornwood R.
Mr. Andrew Smith
Clubs, Dr. 43-72-72a-90 Clubs, Mrs. 70-72

SMITH, MR. and MRS. VICTOR R.
251 Dunvegan Road *née* Gurd
Clubs, Mr. 8-34-66-70-80
Clubs, Mrs. 8-91

SMITH, MR. and MRS. G. HARRISON
20 Whitney Avenue *née* Tredwell
Miss Susan Smith Clubs 20-30
Clubs, Mr. 1-3-12-20-30-43-49-55-59-64-
Clubs, Mrs. 3-20-30 [90

SMITH, MR. and MRS. G. LARRATT
19 Forest Hill Road *née* Baldwin
Mr. Anthony L. Smith Clubs 72a
Clubs, Mr. 66-70 Clubs, Mrs. 70-72-73

SMITH, MR. and MRS. HAROLD A.
68 Glengowan Road *née* Wallis
Receiving Day, Thursday
Miss Gurnee Smith Clubs, Mr. 27
Miss Natalie Smith

SMITH, MR. HORACE BRUCE
355 St. Clair Avenue West
Mrs. Gerald Green
Clubs, Mr. 12-34-43-66-72

SMITH, MR. and MRS. IRVING WELLS
26 Glen Elm Avenue *née* Palmer
Mr. I. Sydney Smith Clubs 72a
Clubs, Mr. 34-43-72a Clubs, Mrs. 72

SMITH, MRS. E. LIVINGSTON
62 Rowanwood Avenue *née* Livingston
Miss Margaret Grayson Smith Clubs
Clubs, Mrs. 73 [25-70

SMITH, MR. SYDNEY W.
45 Lonsdale Road
Miss Violet Smith Clubs 87-89
Clubs, Mr. 70

SMITH, MR. and MRS. ALEXANDER S.
8 Burton Road *née* Smith
Clubs, Mr. 68 Clubs, Mrs. 68

SMITH, MR. FRANCIS D. L.
74 Howland Avenue
Mrs. Nathaniel Smith
Miss Chelta P. Smith
Miss Myrtle B. Smith
Clubs, Mr. 1-5-12-17-34-70

SMITH, MR. and MRS. JAFFRAY B.
20 Rosemary Lane *née* Smith
Receiving Day, Tuesday
Clubs, Mr. 7-20-29 Clubs, Mrs. 20

SMITH, MR. NATHAN
124 St. George Street
Dr. I. Ruebert Smith
Mr. H. M. Smith Clubs 12-64
Mrs. A. Rapp, Montreal Clubs 32
Miss Lillian Smith Clubs 32
Mrs. M. R. Freedman, Ottawa Clubs 32
Clubs, Mr. 12-17-64, Director Municipal Research Bureau and AdvertisingClub

SMITH, MR. ROBERT
399 Brunswick Avenue
Miss Alice J. Smith Clubs 20-33
Clubs, Mr. 20-33

SMITH, COLONEL (D.S.O.) and MRS. SANDFORD F. *née* Malloch
49 Poplar Plains Road
S.R,, " Waabeek," Stoney Lake, Ont.
Miss Betty Sandford Smith Clubs 73
Clubs, Col. 12-14-51
Clubs, Mrs. 73

SMITH, MR. and MRS. T. DREW
18 Chestnut Park Road *née* Karn
Mr. Gerald K. Drew Smith
Mr. Shirley Drew Smith Clubs 30
Mr. Clayton K. D. Smith

SMITH, MR. and MRS. VICTOR A.
211 Dunvegan Road *née* Cantwell
Mr. Arnold Cantwell Smith
Mr. Wilfred Cantwell Smith Clubs 20
Clubs, Mr. 12-17-20-29-51-64
Clubs, Mrs. 20-29-81

SMITH, MR. and MRS. W. EARL
40 Oriole Gardens *née* Burden
Clubs, Mr. 8-72-80
Clubs, Mrs. 8

SMITH, MR. and MRS. W. ASSHETON
18 Elm Avenue *née* Gooderham
Summer Residence, Wellesley Island, [Muskoka
Receiving Day, Monday
Mr. J. E. Assheton Smith Clubs 70
Miss Betty Assheton Smith
Clubs, Mr. 12-14-66-70
Clubs, Mrs. 3-70-72-73-87

SMITH, MR. and MRS. MORLEY
150 Riverside Drive *née* McKinnon
Receiving Day, Thursday
Clubs, Mr. 3-12-20-30-40-64 and University Club, Montreal
Clubs, Mrs. 20-24-57 and Baby Point Club

SMITH, MR. and MRS. R. PETTIGREW
430 Rosemary Road *née* Haun
Receiving Day, Thursday
Miss Charity Smith

SMITH, MR. and MRS. WALTER F.
69 Lynwood Avenue *née* Wood
Clubs, Mr. 34-55-Canada Lawn Bowling Club and Strollers Club

SMYTHE, MRS. ROBERT G.
57 Chestnut Park Road *née* Lind
Receiving Day, First Monday
Mrs. S. Allan Thomas, Vancouver
Mrs. Frank H. Stafford, Kitchener
Mr. Warren Smythe
Clubs, Mrs. 23-32

SMOKE, MR. and MRS. ARTHUR L.
17 Chestnut Park Road *née* Ferguson
Clubs, Mr. 12-33 Clubs, Mrs. 68-87

SNELGROVE, MRS. CHARLES V.
105 Carlton Street *née* Sinclair
Mrs. John Miln
Mrs. George L. Watt
Mr. Charles R. Snelgrove Clubs 3-55
Mr. Edwin C. Snelgrove Clubs 55
Miss Elinor F. Snelgrove Clubs 89
Clubs, Mrs. 49

SNELL, DR. and MRS. GEORGE C.
112 Vesta Drive *née* Rowe
Summer Res., Gull's Lake, Miner's Bay
Clubs, Dr. 26-63

SNIDER, MR. C. H. JERRY
499 Parkside Drive
Clubs, Mr. 55-64, York Pioneers and National Yacht Club

SNIFFEN, MRS. CHARLES J.
9 Deer Park Crescent *née* Wellington
Mr. Edgar Sniffen, Ridgeport, Conn.
Mr. Ronald Sniffen Clubs 8-70
Clubs, Mrs. 49-73-87

SNIVELY, MAJOR and MRS. ALEXANDER C. *née* Wright
20 Heathdale Road
S. R. Lizmaur, Gormley, Ontario
Miss Elizabeth A. Snively Clubs 78
Mr. Murray M. Snively
Clubs, Maj. 60-62-66-69-80 Clubs, Mrs. 73

SNIVELY, MR. and MRS. SCHUYLER C.
"Glen Lonely," *née* Braithwaite-Warren
Aurora, Ontario
Miss Faith Trumbull Warren Clubs 63-73
Mrs. G. Wotherspoon
Mr. Trumbull Warren Clubs 63
Clubs, Mr. 14-63-72-80
Clubs, Mrs. 63-70-73 and Ladies Empire Club, London, England

SNOW, MR. (K.C.) and MRS. A. J.
216 Balmoral A. [RUSSELL *née* Beatty
Mrs. A. S. Dickson
Miss Dimple Snow Clubs 49-78
Mrs. Pittman Lett
Mr. Bradley Snow
Mr. Beaty A. Snow
Mrs. Lee Wilson Clubs 78
Clubs, Mr. 1-49-78

SNOWDON, MR. and MRS. C. ALLEN
28 Rosedale Road *née* Edwina
Clubs, Mr. 70-72 Clubs, Mrs. 72b

SNYDER, MRS. NOAH
433 Walmer Road *née* Gingrich
Mr. Vernon G. Snyder 61 King George's R.
Dr. Warren B. Snyder, 26 Albert Street, Mimico Clubs 1-57
Clubs, Mrs. 23-27-68-86-87

SNYDER, MR and MRS. VERNON G.
61 King George's Road *née* Dyer
Clubs, Mr. 12-24, Gyro Club and Orchard Beach Country Club
Clubs, Mrs. 24-89

SOLANDT, REV. (M.A., D.D.) and MRS.
297 Glen Rd. [DONALD M. *née* Young
Dr. Donald Solandt M.L., M.D.
Mr. Omond Solandt M.A., B.Sc.
Clubs, Dr. 12

SOMERS, MRS. GABRIEL THOMAS *née* Buchanan
62 St. Clair Avenue West
Mr. Charles Wilfred Somers Clubs 9
Mr. Geoffrey Somers Clubs 9
Mrs. A. C. Dean
Mr. George Somers Clubs 9
Clubs, Mrs. 86

SOMERS, MR. and MRS. HARRY L.
38 Dunbar Road *née* McDonagh
Clubs, Mr. 72

SOMERVILLE, MRS. ROBERT W.
61 The Kingsway
Miss Gwnyth Somerville

SOMERS, MR. and MRS. JAMES W.
29 Foxbar Road *née* Carr
Mr. Harry L. Somers, 28 Dunbar Road
Mr. J. Russell Somers, 515 Davenport R.
Mr. Clifford V. Somers, 38 Servington Cr.
Mr. Frank L. Somers, 484 Duplex Ave.
Clubs, Mr. 20-55
Clubs, Mrs. 20-23-31

SOMERVILLE, MR. and MRS. HAROLD
132 Balmoral Avenue [A. *née* Warwick
Clubs, Mr. 14-20-49-55-66
Clubs, Mrs. 20-30-49-73-72-78-89

SOMMERVILLE, MR. (K.C.) and MRS. NORMAN *née* Shipley
1 St. Edmond's Drive
Mrs. Ross Henry Flett, London, Eng.
Miss Martha Sommerville
Clubs, Mr. 1-9-17-34-51-55-66

SOMMERVILLE, MR. and MRS. WILLIAM E. *née* McLean
90 Kilbarry Road
Clubs, Mr. 12-17-20-55 Clubs, Mrs. 20

SOMERVILLE, MR. and MRS. WILLIAM LYON *née* Gillard
269 Oriole Parkway
Miss Mary Somerville
Mr. William Lyon Somerville, Jr.
Clubs, Mr. 3-5

SOPER, MR. and MRS. FREDERICK G.
427 Walmer Road *née* Thom
Mrs. J. Bernard Nettlefield Clubs 33
Miss Audrey Soper Clubs 33
Mr. Gordon Soper Clubs 20
Clubs, Mr. 20-33-55

SOUTHAM, MR. and MRS. RICHARD
150 Teddington Park *née* Zimmerman
Mr. William Wallace Southam, 9 Ridge Drive
Mrs. Donald McMurrich, 3 Garfield Ave.
Mr. Kenneth G. Southam, Winnipeg
Clubs 8-49-69-Toronto Flying Club
Clubs, Mr. 12-30-33-34-49-59-72-83
Clubs, Mrs. 30-49-72

SOUTHAM, MR. and MRS. WILLIAM W.
9 Ridge Drive *née* Rodgers
Clubs, Mr. 34-49-80 Clubs, Mrs. 9

SOWDON, MR. and MRS. ARTHUR F. R.
49 Oriole Gardens *née* Wedd-Ellis
Mr. Charles M. Sowden
Clubs, Mr. 34-43-55

SPALDING, MR. and MRS. A. LLOYD
249 Forest Hill Road *née* Spink
Clubs, Mr. 1-20-55 Clubs, Mrs. 20-89

SPALDING, MR. and MRS. LOUIS A.
561 Huron Street *née* Dickson
Summer Residence, Deer Lake
Mrs. C. Watson Sime, 31 Vesta Drive
Miss Marjory H. Spalding
Clubs, Mr 17-55-68
Clubs, Mrs. 23-32-47-68-89

SPARLING, MR. and MRS. J. FREDERICK *née* Brown
306 Sherbourne Street
Clubs, Mr. 1-34-55

SPARLING, MR. and MRS. WILLIAM F.
100 Kilbarry Road *née* Blachford
Summer Res., Lake Rosseau, Muskoka
Mr. Rand E. Sparling
Mr. Frederick B. Sparling
Clubs, Mr. 20-40

SPARROW, MR. JOHN M.
18 Chudleigh Avenue
Summer Residence, Sparrow Lake
Miss Marcella S. Sparrow
Clubs, Mr. 12-17-64

SPARROW, MRS. GEORGE
124 Blythwood Road *née* Silliman
Summer Residence, Stoney Lake
Mr. William H. Sparrow Clubs 69
Dr. George R. Sparrow Clubs 69
Miss Catherine U. Sparrow Clubs 31

SPEIGHT, MR. (O.L.S., D.L.S.) and MRS. THOMAS B.
224 Douglas Drive
Clubs, Mr. 18-40

SPENCE, MR. and MRS. A. G. ALLEN
51 Binscarth Road *née* Johnston
Clubs, Mr. 9-30-55-80

SPENCE, MR. (M.P.) and MRS. DAVID
13 O'Hara Avenue *née* Locke
Mr. Cameron Spence

SPENCE, MR. and MRS. KELVIN D. M.
448 Spadina Road *née* Jennings
Clubs, Mr. 55-66 Clubs, Mrs. 72

SPENCE, MR. (K.C.) and MRS. JOHN D.
101 Old Forest Hill Road [M. *née* Main
Mr. Kelvin D.M. Spence, 448 Spadina R.
Miss Blythe Margaret Macdonald Spence
Clubs, Mr. 3-17-60-66

SPENCE, HON. JAMES H. (K.C) SENATOR and MRS.
32 Hawthorne Avenue *née* Hackland
Summer Residence, "The Maples," [Southampton
Miss Mary Spence
Mr. Wishart F. Spence Clubs 49-80
Dr. James M. Spence Clubs 20
Miss Helen M. Spence Clubs 34
Mr. George H. Spence
Clubs, Mr. 3-10-12-20-40-49-55-60-64, and Saugeen Golf and Country Club, Southampton Clubs, Mrs. 23-87-89

SPRAGGE, MR. and MRS. GODFREY E.
80 Elm Avenue *née* Waldie
Mr. John G. Spragge Clubs 70-74
Mr. Edward William Spragge Clubs 70
Miss Elizabeth Nancy Spragge Clubs 70
Mr. Peter Waldie Spragge Clubs 70
Clubs, Mr. 70 Clubs, Mrs. 72-73

SPRAGUE, MR. and MRS. HARRY S.
11 Don Cliff Drive *née* Pattison
Clubs, Mr. 12-49-55 Clubs, Mrs. 49

SPROATT, MR. and MRS. CHARLES B.
279 Blythwood Road *née* Langlois
Clubs, Mr. 70 Clubs, Mrs. 30

SPROATT, MR. and MRS. HENRY
8 Prince Arthur Avenue *née* Harris
Mrs. David Pratt
Capt. Charles B. Sproatt
Miss Margaret Sproatt
Clubs, Mr. 5-55-70 Clubs, Mrs. 87

SPROAT, MR. and MRS. GEORGE ROY
79 Poplar Plains Crescent *née* Hanna
S. R., Sandown, R.R. 3, Sarnia, Ont.
Clubs, 1-9-30-43-55-72
Clubs, Mrs. 3-9-30-72-87

SPROTT, MR. and MRS. ARTHUR F.
167 Glen Road *née* Barry
Summer Residence, Norway Point
Mrs. Roy Firstbrook, 91 Inglewood Dr.
Mr. Hubert Sprott, 232 Glenview Ave.
Mr. Mark Sprott
Mr. Henry Sprott, Vancouver, B.C.
Clubs, Mr. 20-33-54-64-78
Clubs, Mrs. 20-33

SPROULE, MR. CHARLES H.
85 Baby Point Crescent
Clubs, Mr. 3-55

SQUAIR, MRS. JOHN
368 Palmerston Boulevard *née* Prout
Mr. and Mrs. Harold S. Hunter Clubs Streetsville Clubs Mrs. 86 [Mr. 60
Clubs, Mrs. 23-86-87-88

SQUIRES, MR. and MRS. FRANK M.
6 Queen Mary's Drive *née* McLean

STAILING, MR. and MRS. ROBERT LYNCH *née* Ruggles
Balmoral Apartments
Clubs, Mr. 3-12-34-55-68-70-78-Strollers
Clubs, Mrs. 68-89-78 [Club

STALLARD, MR. and MRS. JOHN R.
152 Chiltern Hill Road *née* Legge

STANBURY, DR. and MRS. R. B. JOHN
71 Cheritan Avenne *née* Morgan
Miss Freda Stanbury

STANELAND, MR. and MRS. S. FRANK
377 Durie Street *née* Goddard
Summer Res., 1 Fourth Street, Island
Miss Ruth Staneland
Miss Lucelle Staneland
Mrs. J. Barnett Clubs, Mr. 64

STANLEY, MR. and MRS. ALFRED A.
50 Glenayr Road *née* Rowan
Clubs, Mr. 64-68 Clubs, Mrs. 23-25

STANLEY, MRS. THOMAS
8 Wells Hill Avenue
Receiving Day, Thursday
Miss Isobel Stanley
Mr. Richard T. Stanley Clubs 3-17-26-59

STANTON, MR. and MRS. HARRY G.
74 Chestnut Park Road *née* Hillman
Clubs, Mr. 34-49-51

STANWAY, LIEUT. and MRS. ARTHUR
101 Glenrose Avenue *née* Stellman
Clubs, Lieut. 49-64

STAPELLS, MR. and MRS. RICHARD A.
99 East Roxborough Street, *née* Harvey
S. R, "Deancroft," Jackson's Point
Mrs. Norman Carnegie, 120 Pricefield R.
Mr. Harvey R. Stapells
Mrs. Harry Hays
Mrs. A. W. McGaw
Mrs. Howard T. Ross
Mr. Arthur A. Stapells
Clubs, Mr. 12-17-20-34-55, Briars Golf and Country Club, Jackson's Point

STARK, MR. and MRS. HARRY L.
75 South Drive *née* McKay
Summer Residence, Birch Cliff
Mrs. Leighton S. Clarke, Barrie
Mr. Lawrence Stark Clubs 59
Mr. Alexander Stark Clubs 80
Mr. William G. Stark, Rotterdam
Clubs, Mr. 64 Clubs, Mrs. 81-87

STARK, MR. and MRS. CHARLES T.
108 Park Road *née* Cowan
Mrs. Harold G. Burley Clubs 49
Mr. Fred Stark
Clubs, Mr. 20-64 Clubs, Mrs. 20-89

STARR, MRS. FREDERIC N. GISBORNE
112 Warren Road *née* Mackay
Summer Residence, "Gwanatchiwan," Go-Home-Bay
Clubs, Mrs. 3-55-72-72a-73-87-89 and Glen Mawr Old Girls Association

STARR, (K.C., L.L.B.) MR. and MRS. JAMES RUSSELL L. *née* Nelles
37 Whitney Avenue
Summer Residence, Go-Home-Bay
Mrs. Craufurd Martin, 11 Dunbar Road
Mr. Russell Nelles Starr, 59 Douglas
Mr. Kenneth Nelles [Crescent
Clubs, Mr. 1-34-54-70
Clubs, Mrs. 32-81-73-87

STARTUP, MR. and MRS. DAVID E.
206 Inglewood Drive
Mr. Harry Startup
Mrs. Fred Simpson, Guelph
Clubs, Mr. 20-59-91 Clubs, Mrs. 20

STATTEN, MR. and MRS. TAYLOR
428 Russell Hill Road *née* Page
Summer Residence, Algonquin Park
Mrs. Harry Ebbs, Birmingham England
Mr. Taylor Statten, Jr.
Mr. Page Statten
Clubs, Mr. 5-51

STAUNTON, MR. and MRS. EDMUND
95 East Roxborough St. [G. *née* Morison
Summer Residence, Georgian Bay
Mrs. St. Clair Balfour, Jr., Winnipeg
Miss Mary Gifford Staunton Clubs 8
Miss Ann Gifford Staunton Clubs 8
Mr. T. A. G. Staunton Clubs 8-70
Clubs, Mr. 8-34-49-55-70 Clubs, Mrs. 8

STARR, MRS. CLARENCE L.
185 Teddington Park Avenue *née* Dryden
Mrs. Gilbert C. Storey, Windsor
Mrs. Homer M. Brownlee Clubs 49-81
Mrs. Winton C. Johnston, Brantford
Mrs. A.H. Reesor Smith, 62 Boswell Ave.
Clubs Mrs. 87

STAUNTON, MR. and MRS. GERALD
131 East Roxborough Street *née* Stewart
Sum. Res., "Westerview", Lake Joseph
Mr. Stewart Staunton
Mr. T. Allan Staunton Clubs 49-69
Clubs, Mr. 8-12-34-49-55
Clubs, Mrs. 8-49-78-89

FIGURES INDICATE CLUB MEMBERSHIP—SEE PAGES 217 TO 456

STEELE, MRS. WALTER D.
37 Parkwood Avenue *née* Thayer
Summer Residence, Bala, Ont.
Mrs. John H. Kent, 10 Millbank Avenue
Mr. Walter T. Steele
Miss Margaret Steele
Mr. Bruce Steele

STEELE, MR. and MRS. R. CLARKE
56 Hillholme Road *née* Wilson
Summer Residence, Footes Bay, Lake
Mr. Wilson Steele [Joseph
Mr. Dickson Steele
Miss Catherine Steele
Clubs, Mr. 12-64 Clubs, Mrs. 8-87

STEPHENS, MR. and MRS. NORMAN CLARKE *née* Ferguson
40 North Sherbourne Street
Miss Helen C. Stephens Clubs 59-88
Clubs, Mr. 1-40-59
Clubs, Mrs. 59-78-86, Briars Golf Club

STEPHENSON, MR. and MRS. HERBERT R. *née* Evans
33 Sighthill Avenue
Clubs, Mr. 8-34-91 Clubs, Mrs. 8-49

STEPHENSON, MR. and MRS. CHARLES
589 Oriole Parkway [B. *née* Giles
Summer Residence, Port Stanley
Clubs, Mr. Bathurst Golf Club

STEWART, MR. and MRS. A. GRAHAME
21 Scarth Road *née* Stavert
Clubs, Mr. 17-64-66-70-72 Clubs, Mrs. 70

STEWART, MR. and MRS. ALAN E.
362 Russell Hill Road *née* Cassels
Summer Residence, Point-au-Baril, Ont.
Clubs, Mr. 12-70-78-80 Clubs, Mrs. 70-78

STEWART, MR. and MRS. J. J.
71 Indian Grove *née* Howden
Miss Norma Stewart Clubs 30
Mr. David Howden Stewart Clubs 30
Clubs, Mr. 20-30 Clubs, Mrs. 20-68

STEWART, MR. and MRS. HAROLD W.
366 Russell Hill Road *née* Fraser
Clubs, Mr. 20-62 Clubs, Mrs. 20-31

STEWART, MR. and MRS. JOSEPH F.
131 Warren Road *née* Betty
Summer Residence, Cedarhurst, Ont.
Miss Mary Betty Stewart Clubs 20
and Cedarhurst Golf Club
Mr. Joseph Francis Stewart Jr. Clubs 20
and Cedarhurst Golf Club
Clubs, Mr. 3-12-20-40-55-Cedarhurst Golf
Clubs, Mrs. 20-23 [Club

STEWART, MR. and MRS. A. MURRAY
6 Douglas Drive [G. *née* McLaren
Clubs, Mr. 30-34 Clubs, Mrs. 25

STEWART, MR. and MRS. REGINALD
205 Richview Avenue.[D. *née* Glasgow
Clubs, Mr. 5 Clubs, Mrs. 87-89

STEWART, MR. ANDREW MELVILLE
214 St. George Street
Clubs, Mr. 43-66-90 and Rideau Club, Ottawa

STEWART, MR. and MRS GEORGE
255 Inglewood Drive *née* Taylor
Miss Doris Stewart
Mrs. Norris Kerman
Clubs, Mr. 5-33-34

STEWART, MR. and MRS. THOMAS P
54 Hillholme Road, *née* Pearson
Summer Res., Eastbourne, Lake Simcoe
Mr. Donald P. Stewart Clubs, 20-49
Clubs, Mr. 20-26-34-49
Clubs, Mrs. 9-20-49-87-89

STEWART, MRS. WILLIAM B.
136 Bedford Road *née* Hutchison
Summer Residence, Shanty Bay
Mr. W. Dunlop Stewart
Mr. Alan E. Stewart
Mrs. E. D. Bate
Miss Ruth Stewart Clubs 31
Mrs. Frank S. Merry Clubs 78
Mr. Graeme L. Stewart Clubs 74

STEWART, MR. and MRS. DUNLOP
98 Blythwood Road *née* Cassels
Clubs, Mr. 3-17-66-70-78
Clubs, Mrs. 8-31

STEWART, MR. W. FREDERICK
Winter Residence, Eglinton Hunt Club
Summer Residence, Scarboro Golf Club
Clubs, Mr. 59-72a

STIFF, MR. and MRS. ROY L.
308 Richview Avenue *née* Ripley
Summer Residence, Greenhurst, Ontario
Miss Viola Mae Stiff
Mr. Lloyd George Stiff
Clubs, Mr 12

STILLMAN, MRS. CHARLES O.
77 Clarendon Avenue *née* Elsworth
Clubs, Mrs. 73

STIMSON, MR. and MRS. BRYCE
360 Walmer Road *née* Armour
Summer R., Midland Bay, Georgian Bay
Mr. Arbra Stimson
Clubs, Mr. 3-5-55 Clubs, Mrs. 70

STIRRETT, MR. and MRS. JOHN T.
9 Cluny Avenue *née* Hannah
Miss Nancy Stirrett Clubs 8
Clubs, Mr. 5-8-34-61-72-80 Clubs, Mrs. 8

ST. LAWRENCE, MR. and MRS. FREDERICK W. *née* Crouch
239 Courtleigh Boulevard
Miss Shirley St. Lawrence

STOCKDALE, MR. and MRS. EDWARD
19 Wilberton Road [B. *née* Thomas
Miss Doris Stockdale
Mr. John Alexander Stockdale, Hillsdale Road
Miss Betty Stockdale
Clubs, Mr. 20 Clubs, Mrs. 20

STOCKWELL, MR. and MRS. RANDOLPH S. *née* Scott
44 Hawthorne Avenue
Mr. Scott Stockwell, Glen Mawr Golf
Mr. John Stockwell [Club
Miss Elizabeth Stockwell
Mr. Ronald Stockwell
Clubs, Mr. 51-59

STOLLERY, MR. and MRS. FRANK
"Bedford Lodge," 32 Teddington Park
Mr. Frank Howard Stollery, 191 Melrose
Mr. Charles William Stollery [Ave.
Mr. Alan Laurie Stollery
Miss Reta Beatrice Stollery
Mr. Arthur Wilfred Stollery
Clubs, Mr. 49-51

STONE, MR. and MRS. CHARLES
610 University Avenue [EDGAR
Mr. and Mrs. Edgar J. Stone, 60 Alexandra Boulevard
Mrs. J. Russell-Murray Jr., Waterloo, Ont.
Clubs, Mr. 3-5-55, Institute Chartered Accountants and St. Georges Society
Clubs, Mrs. 30-32-86-89

STONE, MR. and MRS. W. J.
408 Russell Hill Road *née* Sorley
Summer Residence, Oakville
Miss Barbara Stone Clubs 20
Clubs, Mr. 20-34-64 Clubs, Mrs. 20

STONE, MR. and MRS. FRANK W.
66 Russell Hill Road *née* Scott
Clubs, Mr. 17-30-34-43-55-64-72-78
Clubs, Mrs. 30-72a-78

STONEHOUSE, MR. and MRS. ROBERT
47 Elderwood Drive *née* Nather
Mrs. D. R. Sawtell Clubs 23
Clubs, Mrs. 86

STOUT, MR. and MRS. WALTER SCOTT
128 Forest Hill Road *née* Burr
Mrs. Albert H. Montgomery, 68 Inglewood Drive
Mrs. Hudson Henion, 45 Ridge Drive
Mrs. Herbert Brennan, Hamilton
Mrs. W. T. Trasley, Montreal
Clubs, Mr. 30-34-55

STOWE, DR. and MRS. FRANK J.
463 Spadina Avenue *née* Hudson
Summer Res., Stowe Island, Muskoka
Mrs. James N. Wilson Clubs 85
Miss Hilda I. Stowe Clubs 8-31
Mr. Hudson J. Stowe, 83 Ridge Drive
Clubs, Dr. 17, and Muskoka Golf and Country Club

STOWE, MRS. J. HOWARD
169 Inglewood Drive *née* Ross
Summer Residence, Lake Joseph
Mrs. Leslie Stowe Dunseith
Clubs 25-33-42 and 20th Century Club; Toronto Women's Liberal Association
Mrs. E. Percival Layton
Clubs 31-33- and 20th Century Club
Clubs, Mrs. 23-32-33-87, Samaritan Club and Rosedale Community Club; Toronto Women's Liberal Association and Board of Belmont Home

STRANGE, MR. and MRS. GEORGE
1 Glenayr Road *née* Tate

STRANGE, MRS. H. C.
212 Oakwood Avenue *née* Delamere
S. R., Delamere Island, Glen Echo P.O. Lake Muskoka
Mrs. (Dr.) Colby Foster, Gold Coast, Africa
Clubs, Mrs. 23-79

STRATHY, MR. and MRS. CHARLES
29 Cheritan Ave. [WILMOT *née* Richey
Mrs. Hugh N. Rowe Clubs 70
Clubs, Mr. 66-70

STRATHY, MR. and MRS. ELLIOT G.
41 Lonsdale Road *née* Tyrwhitt
Clubs, Mr. 70-80 Clubs, Mrs. 70

STRATHY, MR. and MRS. JAMES G. K.
21 Edgar Avenue *née* Cockburn
Clubs, Mr. 14-17-66-69-70
Clubs, Mrs. 25-70

STRATHY, MRS. JOHN A.
102 Bedford Road *née* Grasett
Mrs. Harold W. A. Foster 100 Bedford R.
Mrs. Grant Fletcher Clubs 70

STRATHY, MR. and MRS. STUART
54 Clarendon Avenue *née* Evans
Miss Frances Strathy
Clubs, Mr. 70-90 Clubs, Mrs. 70-73

STRATHY, (K.C.) MR. and MRS. GERARD B. *née* Kirkpatrick
"Inchraffray," 34 Castle Frank Road
Mr. and Mrs. James G. K. Strathy, 21 Edgar Avenue
Mr. Colin M. A. Strathy, St. Catharines
Mr. George H. K. Strathy Clubs 70
Clubs, Mr. 3-8-12-43-66-70-72-80-64-69
Clubs, Mrs. 70-73

STRATTON, MR. and MRS. J. REGINALD *née* Tough
31 Edgar Avenue
Clubs, Mr. 43-72-80 Clubs, Mrs. 49

STREATFIELD, MR. and MRS. ARTHUR A. *née* Morrison
43 Cheltenham Avenue
Sum. Residence, Longford Mills, Lake Couchiching
Clubs, Mr. 40-59

STRICKLAND, MR. and MRS. WALTER
126 Huntley Street [D. E. *née* Ridout
Mr. Donald D'E. Strickland
Mr. Gerald P. Strickland Clubs 80
Miss Katherine Sherwood Strickland
Clubs, Mr. 83 [Clubs 70

STRONG, MRS. MARIE
21 Avenue Road *née* Browne
Receiving Day, First Wednesday
Clubs, Mrs. 3-23-32-86-87-89

STUART, LIEUT.-COL. and MRS. ROBERT J. *née* Cummings
42 Heathdale Road
Summer Residence, Stoney Lake, Ont.
Mr. Victor R. Stuart
Mrs. Gilbert Cardell, Calgary
Mrs. Andrew McKay, 22 Plaxton Blvd.
Clubs, Lieut.-Col. 12-17-27
Clubs, Mrs. 27-32-86-87

STUPART, SIR FREDERICK
15 Admiral Road
Summer Residence, Go-Home-Bay
Mrs. Chester B. Hamilton
Lieut. A. V. Stupart (D.F.C.)
Mr. Leonard D. Stupart
Clubs, Sir 17-54-55-70

SUCKLING, MR. and MRS. ISAAC E.
197 St. George Street *née* Wells
Miss Eleanor Suckling Clubs 31
Miss Isobel Suckling Clubs 91
Clubs, Mr. 55

SUCKLING, MR. and MRS. W. AUSTIN
104 Eastbourne Avenue *née* Myers
Mr. Robert T. Suckling Clubs 69
Clubs, Mr. 17-20-55-62 Clubs, Mrs. 20

SULLIVAN, MR. and MRS. EDWARD
15 Deer Park Crescent *née* Taylor
Miss Gertrude Sullivan
Mr. Glenn Sullivan, 17 Relmar Road
Mr. Frank Sullivan Clubs 80
Dr. Joseph Sullivan, 216 Glenview Ave.
Mr. J. Findlay Sullivan
Clubs, Mr. 43

SUTHERLAND, MRS. FREDERICK C.
123 Glen Road *née* Collins
Miss Elizabeth Sutherland
Clubs, Mrs. 20

SUTHERLAND, MR. and MRS. HUGH H.
4 Beaumont Road *née* Meadows
Summer Residence, Nova Scotia
Mrs. Curtis Clubs 20
Mrs. A. S. Fuller Clubs 20
Master Hugh Sutherland
Clubs, Mr. 12-20-59 Clubs, Mrs. 20

SUTTON, MISS E. LAUDE
72 Bloor Street West
Clubs, Miss 31-69-78-86-87-89

SUYDAM, MR. and MRS. JAMES C.
2 Millbank Avenue *née* Adams
Summer Residence, Georgian Bay
Miss Leone Suydam Clubs 8-25
Clubs, Mr. 8-14-66-72-55 and United Services Club, Montreal
Clubs, Mrs. 8

SWANSON, MR. and MRS. ARTHUR J.
374 Rosewell Avenue *née* MacDougall
Clubs, Mr. 12-64 Clubs, Mrs. 87

SWABEY, MR. and MRS. CHARLES
61 Admiral Road *née* Bright
Mr. Harold Swabey, 46 Elderwood Drive
Clubs, Mr. 12-83
Clubs, Mrs. 23-78

SWEATMAN, MR. CHARLES F.
18 Prince Arthur Avenue
Summer Residence, 26 Hooper Avenue,

SWEENY, MR. and MRS. GEORGE R.
197 Spadina Road *née* Keefer
Summer Residence, Bala, Muskoka
Mr. George R. Sweeny Jr.
Mr. Charles Henry Sweeny
Mr. James Fielding Sweeny
Mr. Drumond Keefer Sweeny
Clubs, Mr. 1-72 Clubs, Mrs. 62

SWEENY, MOST REVEREND HIS GRACE ARCH BISHOP (C.M.A., D.D., LL.D., D.C.L.) and MRS. JAMES FIELDING *née* Boomer
67 Howland Avenue, St. Alban's Park
Clubs, Archbishop 12-17

SWITZER, MR. and MRS. HORACE N.
285 St. Clair Avenue East *née* Prescott
Summer Residence, Port Union, Ontario

SWITZER, MR. and MRS. THOMAS D.
484 Russell Hill Road *née* Mintern
Miss Kathleen D. Switzer Clubs 20
Clubs, Mr. 3-20-33-55-91
Clubs, Mrs. 3-20-68

SYMMES, MR. and MRS. BERT L.
77 Hudson Drive *née* Webster
Summer Res., Dunevinto, Peel County
Mr. George Lee Symmes Clubs 33
Miss Patrick Neville Symmes Clubs 33
Clubs, Mr. 33-34-64 Clubs, Mr. 33

SYRETT, MR. and MRS. CHARLES V.
142 Indian Road *née* Meyers
Mr. C. Waldon Syrett
Miss Gladys Syrett
Clubs, Mr. 26-17-55-40
Clubs, Mrs. 89-86-87

SWEATMAN, MR. and MRS. HENRY STANLEY *née* Nash
234 Glenrose Avenue
Mr. Arthur Sweatman
Clubs, Mr. 55 Clubs, Mrs. 23

SYMONS, MR. and MRS. HARRY L.
45 Rosedale Road *née* Bull
Miss Sarah Symons Mr. John Symons
Mr. Michael Symons Mr. Harry Symons
Clubs, Mr. 3-14-75-86-90
Clubs, Mrs. 3-4-9-80

SYMONS, MR. (K.C.) and MRS. DAVID T. *née* Bond
47 Warren Road
Miss Isabel F. Symons Clubs 74-78
Mr. D. Martin Symons Clubs 69
Mr. J. Thorburn Symons Clubs 69
Miss Katharine Symons Clubs 74
Mrs. Gilbert Nunns Clubs 9-74
Mr. Douglas B. Symons Clubs 74
Clubs, Mr. 12-66-70
Clubs, Mrs. 73

T

TADMAN, MR. and MRS. CECIL B.
145 Glencairn Avenue *née* Allen
Mr. Allan Edwin Tadman Clubs 63
Clubs, Mr. 17-64-82

TAIT, DR. and MRS. NELSON
8 Ava Crescent *née* Shepherd
Mrs. A. H. McIlwraith, 6 Burton Road
Dr. H. M. S. Tait Clubs 30
Clubs, Dr. 12-20-30-55-83
Clubs, Mrs. 3-20-23-32-87-89

TAIT, MR. and MRS. WILLIS H.
63 Old Forest Hill Road *née* McLaughlin
Summer Res., Lake Rosseau, Muskoka
Clubs, Mr. 20-Muskoka Lakes Golf Club and Oshawa Golf Club
Clubs, Mrs. 20-Muskoka Lakes Golf Club and Oshawa Golf Club

TAMBLYN, MISS BERTHA
19 Dunbar Road [Club
Clubs, Miss 21-23-68, Canadian Authors'

TAMBLYN, MR. and MRS. CHARLES C.
290 Glen Road *née* Fyler
Mrs. Arthur Blake Johnston

TAMBLYN, MRS. GORDON
67 Roxborough Drive *née* Hurry
Summer Residence, Georgian Bay
Miss Joan Tamblyn Clubs 20
Miss Ruth Tamblyn Clubs 20
Mr. Robert Tamblyn Clubs 20 49
Clubs, Mrs 20-30-49-55

TAPLEY, MR. JOHN H.
47 High Park Avenue
Clubs, Mr. 20-30

TARBOX, MR. and MRS. HUGH B.
76 Hudson Drive *née* Darling
Clubs, Mr. 78-80 Clubs, Mrs. 78

TARBOX, MR. and MRS. UBERT P.
190 Douglas Drive *née* Bogart
Summer Residence, Stoney Lake
Mr. Hugh Bogart Tarbox Clubs 78-80

TATE, MR. and MRS. JOHN A.
4 Edgar Avenue *née* Croft
Clubs, Mr. 12-55-59
Clubs, Mrs. 23-31-32-86

TATE, MR. and MRS. H. WILLIAM
14 Glengowan Road *née* Walker
Receiving Day, Wednesday
Clubs, Mr. 12-14-64-68

TAYLOR, MR. and MRS S. ALEX.
163 St. Germain Avenue *née* Sheehan
Receiving Day, Thursday
Clubs, Mr. 85

TAYLOR, MR. and MRS. WILLIAM B.
199 St. George Street *née* Croft
Mr. Ross C. Taylor Clubs 30-55-72a
Mrs. J. Donald McCart Clubs 30
19 Elderwood Drive
Clubs, Mr. 30-34-55
Clubs, Mrs. 30

TAYLOR, MR. and MRS. A. PERCY
110 Madison Avenue *née* Kent
Miss Evelyn E. Taylor Clubs 9
Clubs, Mr. 34 and Strollers Club
Clubs, Mrs. 9

TAYLOR, MR. GORDON
Boncliffe Farm, Oakridges *née* Murphy
Miss Ann Taylor
Clubs, Mr. 43-55-72

TAYLOR, MISS KATE
15 West Glen Grove Avenue
Receiving Day, Second Friday
Clubs, Miss 20-30-89-91-87

TAYLOR, MRS. THOMAS B.
200 West Heath Street *née* Davies
Mrs. George C. Gale
Clubs 20-54
Mrs. Henry H. Miller, Philadelphia

TAYLOR, REV. DR. W. E.
Wycliffe College, Queen's Park
Summer Residence, Muskoka
Miss Geraldine E. Taylor Clubs 87
Clubs, Dr. 17-80

TEDMAN, MR. and MRS. HARRY M.
67 Farnham Avenue *née* Shaw
Summer Residence, Lake Simcoe, Ont.
Mrs. John A. Stockdale Clubs 3
Mr. Philip Henry Tedman Clubs 3-9-91
Miss A. Joyce Tedman Clubs 3-12-72a
Mr. Blake H. M. Tedman Clubs, 3-59
Clubs, Mr. 1-3-5-14-17-64-91
Clubs, Mrs. 3-32-59-89

TELFER, MR. and MRS. HERBERT A.
35 St. Andrews Gardens *née* Howe
Mr. Herbert P. Telfer
Miss Martha E. Telfer
Mr. Robert D. Telfer
Clubs, Mr. 49-30
Clubs, Mrs. 49-30

TEMPLE, DR. and MRS. C. A.
206 Heath Street West *née* Waldie
Mrs. Harold Walker Clubs 8-70-73
Clubs, Dr. 72-72a
Clubs, Mrs. 72-72a

TEMPLE, MR. and MRS. HARRY P.
14 Silverwood Avenue *née* Ridley
Summer Residence, Eastbourne
Receiving Day, Thursday [Lake Simcoe
Mrs. William H. Sparrow
Miss Marjorie Temple
Mrs. Charles Wilfrid Somers
Clubs, Mr. 3-12-30-83
Clubs, Mrs. 23-33, Eastbourne Golf Club

TEMPLE, MR. and MRS. TREVOR H.
171 Dunvegan Road *née* Gouinlock
Summer Residence, Point-au-Baril
Miss Margaret Temple Clubs 72
Clubs, Mr. 12-49-55-83

TEMPLE, MR. and MRS. WILLIAM MOORE *née* Maulson
104 West Roxborough Street
Miss Eleanor L. Temple
Mr. Clifford M. Temple, 104 Roxborough Street West Clubs 91
Miss Vivian Temple Clubs 78
Clubs, Mr. 12-55-79-91 Clubs, Mrs. 78

THAYER, MRS. J. M. GROVER
149 Highbourne Road *née* Ball
Receiving Day, Thursday
Miss Dorothy Thayer Clubs 68
Mr. Ira B. Thayer

THEDFORD, MR. and MRS. EDWARD
Lynwood Apartments, *née* Dunn
2 Lynwood Avenue
Clubs, Mr. 29 Clubs, Mrs. 29

THISTLE, DR. and MRS. WILLIAM B.
63 Oriole Gardens *née* Wright
Summer Residence, Go-Home-Bay
Miss Margaret Willson Thistle
Clubs, Dr. 55-72

THOMAS, MAJOR and MRS. GEORGE DUDLEY *née* Fry
1344 Mount Pleasant Road
Clubs, Major 1-14-71 Clubs, Mrs. 71

THOMAS, MR. and MRS. ARNOLD W.
52 Elm Avenue *née* Miller
Clubs, Mr. 30-34 Clubs, Mrs. 9-23-30

THOMAS, MR. and MRS. R. J.
67 Kingsway *née* Evans
Clubs, Mr. 24
Clubs, Mrs. American Women's Club

THOMAS, DR. and MRS. ROY H.
208 St. Clair West *née* Henderson
Summer Res , "Balfron", Lake of Bays
Clubs, Dr. 30 Clubs, Mrs. 21

THOMPSON, MR. and MRS. A. GRAHAM
17 Prince Arthur Avenue *née* Ireland
Receiving Day, Thursday
Clubs, Mr. 70 Clubs, Mrs. 70-72-73
and Ladies' Empire Club, LondonEng.

THOMPSON, MR. and MRS. HARRY A.
157 Glen Road *née* Quittenton
Mrs. Allan A. Lamport, 84 Harper Ave.
Mr. Stanley A. Thompson
Clubs, Mr. 40-55

THOMPSON, MAJOR and MRS. BOYCE
94 Highland Avenue *née* McCausland
Mrs. Harry Watts, 178 Forest Hill Road
Miss Elizabeth Watts
Miss Barbara Watts
Clubs, Mr. 34-59 Clubs, Mrs. 86-87

THOMPSON, MR. and MRS. E. BLAKE
123 Rose Park Drive *née* Campbell
Summer Residence, Port Stanley
Mr. Alex. C. Thompson
Clubs Victoria Tennis Club
Mrs. Eaton Burden, 88 Collegeview
Mr. Edward Blake Thompson [78
Miss Margaret Phyliss Thompson Clubs
Clubs, Mr.40-49 Clubs, Mrs. 30-78

THOMPSON, MR. and MRS. E.
Prince George Hotel [WINNETT
Clubs, Mrs. 23

THOMPSON, MISS FRANCES
Alexandra Palace, 604 University Ave.
Clubs, 70-73

THOMPSON, MRS. FREDERICK C.
61 Oriole Gardens
Summer Residence, De Grassi Point, Lake Simcoe
Miss Patricia Thompson Clubs 8
Mr. T. M. C. Thompson Clubs 8-49
Clubs, Mrs. 73

THOMPSON, MR.and MRS.FREDERICK
647 Spadina Road [W. *née* Snider
Miss Eleanor Thompson Clubs 68
Clubs, Mr. 68 Cubs, Mrs. 68

THOMPSON, MR. and MRS. HENRY L.
57 Castle Frank Road *née* Harcourt
Clubs, Mr. 34-64 Clubs, Mrs. 68

THOMPSON, MR. and MRS. GEORGE L.
147 Warren Road *née* Mitchell
Summer Residence, Craig Vale R.R. No.1
Mrs. Harland Steele, 17 Coulson Ave.
Mr. G. Morley Thompson,250 Heath W.
Mr.Willard M.Thompson, 115 Inglewood
Miss Carol Thompson [Drive
Clubs, Mr. 20-59 Clubs, Mrs. 20-59

THOMPSON, MR. and MRS. JOSEPH A.
10 Prince Arthur Avenue *née* Temple
Receiving Day, Thursday
Mr. David Thompson Clubs 69-70
Miss Eleanor Thompson Clubs 70
Clubs, Mr. 66-70 Clubs, Mrs. 70-73

THOMSON, MR. and MRS. CLIVE A.
66 Summerhill Gardens *née* Templeton
Summer Residence, Point-Au-Baril
Clubs, Mr. 55-70

THOMPSON, MR. and MRS. JAMES
81 Lamb Avenue
Mr. Stanley Thompson
Clubs 33-57-82 Forest and Stream Club; Siegniory Club, Lucerne in Que.

THOMPSON, MR. and MRS. MAURICE
1246 West King St. [G. *née* Pyke
Sum. Res., Port Sandfield, Muskoka
Mr. Gordon Thompson,125 Rose Pk. Av.
Mrs. Howard S. Griffin, 117 Hudson Dr.
Clubs, Mr. 26-55

THOMPSON, REV. MR. and MRS. ROBERT FLEMING *née* Gowans
191 St. George Street
Summer Residence, Georgian Bay
Clubs, Mr. 49 Clubs, Mrs. 87

THOMPSON, MRS. S. SETON
343 Walmer Road *née* Austin
Mrs. Arthur Armitage Evans, 480 Roselawn Avenue
Miss Esme Seton Thompson
Mr. Austin Thompson Clubs 30

THOMSON, MR. (K.C.) ARTHUR J.
264 Russell Hill Road
Receiving Day, Thursday
Miss Joan S. Thomson
Clubs, Mr. 66, Caledon Mountain Club

THOMSON, MR. and MRS. JAMES H.
66 Walker Avenue *née* Hilborn
Clubs, Mr. 8-12-63

THOMSON, MR. and MRS. ROBERT
301 Russell Hill Road [G.O *née* Stratford
Mr. Woodburn Thomson Clubs 8-50
Mr. Garth Thomson Clubs 8-20-55-69
Clubs, Mr. 8-12-55-64-66-69-70
Clubs, Mrs. 73

THOMSON, MR. and MRS. W. WARREN
67 Hillsdale West *née* Shephard
Mrs. Hector Chisholm, 119 Garfield Ave.
Mr. Walter Gordon Thomson, Windsor
Mr. Charles Shephard Thomson
Miss Eleanor Thomson

THOM, MR. and MRS. KENNETH
19 Old Forest Hill Road *née* Ludington
Receiving Day, Thursday
Dr. A. T. Thom
Clubs, Mr. 12-55-33-91 Clubs, Mrs. 91

THORN, MAJOR JOHN O.
519 Spadina Road
Mr. Henry K.Thorn, 131 Braemar Avenue

THORNHILL, MISS MARY E.
59 Walmer Road
Clubs, Miss 3-30-86

TIDY, MR. and MRS. PHILIP CHARLES *née* Strathy
61 West Heath Street
Miss Elizabeth Mary Tidy Clubs 70
Mr. Charles F. S. Tidy Clubs 55
Clubs, Mr. 66-70 Clubs, Mrs. 70

TILLEY, MR. (K.C.) and MRS. W. [NORMAN
488 Avenue Road
Clubs, Mr. 49-55-66-70-90; Country Club, Ottawa and Mt. Royal Club, Montreal
Clubs, Mrs. 30-49-70-72-72a

TILLEY, MR. and MRS. EDWARD [PHILIP *née* Harper
18 Ava Road
Clubs. Mr. 49 Clubs, Mrs. 9

TISDALL, MRS. B. WOODLAND
10 Ormsby Crescent *née* Woodland
Forest Hill
Mr. Charles Woodland Tisdall
Mr. Frederick Fitz Gerald Woodland Tisdall
Clubs, Mrs. 86-89 and Forest Hill Art Guild

TISDALL, MAJOR CHARLES P.
161 Douglas Drive Clubs, 17-22-49-80

TISDALL, MR. and MRS. HARRY R.
210 Rosedale Heights Drive *née* Langrill
Clubs, Mr. 40-49

TISDALL, MRS. HENRY W.
340 Russell Hill Road *née* Fitch
Mrs. W. G. Allan, California Clubs 2
Mrs. Harry Selkirk Clubs 3
Mrs. Philip J. Cator, London, England
Mr. Harry R. Tisdall Clubs 12
Mrs. Charles Boush Clubs 4-16

TOLCHARD, MR. F and MRS. DOUGLAS
411 Russell Hill Road *née* Donovan
Clubs, Mr. 12-17-34-51-64

TORRANCE, MR. and MRS. R. DOUGLAS
165 Teddington Park
Clubs, Mr. 49

TORRANCE, MRS. WILLIAM P.
60 Avenue Road *née* Halliday
Clubs, Mrs. 49-70-73

TORY, MR. and MRS. JAMES M.
408 Rosemary Road *née* Kennedy
Clubs, Mr. 20-34-49-64 Clubs, Mrs. 20-81

TORY, MR. and MRS. JOHN A.
17 Elm Avenue *née* Buckley
Summer Residence, Guysborough, Nova Scotia
Receiving Day, Fourth Monday [
Mr. John S. D. Tory, 55 Douglas Drive
Mr. James M. Tory, 408 Rosemary Road
Clubs, Mr. 3-9-12-17-20-34-49-55-64
Clubs, Mrs. 20-49-87

TORY, MR. and MRS. JOHN S. D.
55 Douglas Drive
Clubs, Mr. 20-34-49-55-80
Clubs, Mrs. 20-49-81

TOVELL, DR. and MRS. HAROLD M.
Dentonia Park *née* Massey
Mr. Walter Tovell
Mr. Freeman Tovell
Clubs, Dr. 5

TOVELL, MRS. NORMAN W.
228 Balmoral Avenue *née* Bradshaw
Mrs. Warren Wilgar, Barrie
Mr. John Tovell

TOWNLEY, MR. and MRS. NORMAN A.
94 Binscarth Road *née* Tough
Clubs, Mr. 9 Clubs, Mrs. 49

TOWNSEND, MR. and MRS. JOHN
Oakville, Ontario [W. D. *née* Hedley
Summer Residence, Stoney Lake
Clubs, Mr. 55-78 and Oakville Club
Clubs, Mrs. Oakville Club

TOY, MRS. SAMUEL
97 Avenue Road *née* Bright
Mr. Martin H. Toy Clubs 24-30-57
Mr. Kenneth G. Toy Clubs 24-30-55
Mr. Clarence Tracy Clubs, Mrs. 85

TRACY, PROF. (B.A., PH.D., LL.D.) and MRS. FREDERICK *née* Haines
173 Walmer Road
Summer Residence, Hamills Pt., Muskoka
Mr. Hermann Tracy, Kingston, Ont.
Mr. Gordon Tracy, Madison, Wisconsin
Mr. Clarence Tracy, New York

TRAINER, MR. and MRS. S. BANCROFT
4 Shorncliffe Avenue
Mr. S. B. Trainer Jr.
Miss Mary L. Trainer
Clubs, Mr. 34-85 Clubs, Mrs. 87

TREES, MISS CHARLOTTE E.
399 Sherbourne Street
Miss Ethel Trees Clubs 49-59-78
Clubs Miss 49-59-73-78

TREBILCOCK, DR. and MRS. FRANK C.
102 Kilbarry Road *née* Sparling
Mrs. Hugh Ritchie, 18 Elwood Blvd.

TREES, MR. and MRS. JAMES D.
9 Meredith Crescent *née* Nairn
Sum. Res., 156 Lake Shore, Centre Island
Miss Francis Dixon Trees Clubs 78
Miss Elizabeth Nairn Trees Clubs 78
Clubs, Mr. 3-49-51-55-61
Clubs, Mrs. 3-78

FIGURES INDICATE CLUB MEMBERSHIP—SEE PAGES 217 TO 456

TREES, MR. and MRS. ALEXANDER G.
55 Chestnut Park Road *née* Stark
Clubs, Mr. 49-55 Clubs, Mrs. 73

TRETHEWEY, MR. and MRS. FRANK L.
Holmsted Drive, Mount Dennis
Clubs, Mr. 18-55

TREMAIN, MRS. HENRY E.
20 St. Joseph Street *née* Williams
Clubs, Mrs. Rosedale Travel Club

TRENT, MR. ERNEST W.
78 Warren Road
Major E. Elliot Trent, 3 Wilberton Road
Mr. Gordon C.E. Trent, 133 Balmoral Av.
Mrs. R. A. Stewart, 17 Admiral Road
Clubs, Mr. 17-55-64

TRENT, MAJOR and MRS. E. ELLIOTT
3 Wilberton Road
Clubs, Major 14-55
Clubs, Mrs. Junior League

TRENT, MR. and MRS. C. GORDON
133 Balmoral Avenue *née* Bell
Clubs, Mr. 7-78 Clubs, Mrs. 7-9-25-89

TRESTRAIL, MR. and MRS. BURDICK
2 Garfield Avenue [A. *née* Gibson
Clubs, Mr. 20-33-51 Clubs, Mrs. 20

TRIMBLE, MRS. RENNIE C.
164 Inglewood Drive *née* Cringan
S. R., Corrie Glen Farm. Maple, Ont.
Clubs, 20-68-89 Rosedale Community Club and Gunaikes Club

TROTTER, DR. and MRS. W. CECIL
144 Dunvegan Road *née* Sadd
Summer Residence, Point-au-Baril
Receiving Day, Thursday
Dr. Trevor Cecil Trotter Clubs 55
Mrs. Wilfred Denton Clubs 8-70
Mrs. Alexander M. Ramsay Clubs 91
Clubs, Dr. 12-30-55 Clubs, Mrs. 30

TROW, MRS. CHARLES
262 Russell Hill Road *née* Mathews
Miss Charlotte E. Mathews
Clubs, Mrs. 20-30-49

TROW, MRS. ALBERT E.
33 Whitney Avenue *née* Smith
Mr. Earl M. Trow
Mr. George A. Trow Clubs 49

TROW, DR. and MRS. EMMERSON J.
24 Doncliffe Drive
Miss Jane Trow Clubs 49
Mr. James Trow Clubs 49
Clubs, Dr. 49 Clubs, Mrs. 49

TROTTER, MISS MARJORIE
Moulton College, 88 Bloor Street East

TUCKER, MR. and MRS. EDWARD J.
30 Rosedale Heights Drive *née* Curtis
Mr. Frank Edward Tucker
Clubs, Mr. 51-55 and Island Acquatic Club

TUDHOPE, MR. and MRS. HILTON R.
York Mills *née* McNaught
Mr. H. L. Tudhope
Mr. A. C. Tudhope
Miss Mary Tudhope
Clubs, Mr. 17-30-34-43-70-72-90
Clubs, Mrs. 72-73

TUDHOPE, MR. MR. and MRS. HILTON
235 Glenview Ave [LORNE *néé* Hayes
Clubs, Mr. 30

TURNBULL, MR. and MRS. HARRY C.
3 Wells Hill Avenue *née* Glover
Mr. Harvey T. Turnbull
Clubs, Mr. 51

TURNBULL, MR. and MRS. HARVARD
54 Rowanwood Avenue *née* Baker
Miss Gwynette Turnbull
Mr. John H. Turnbull
Clubs, Mr. 18-55-70-75 and Royal St. Lawrence Yacht Club, Montreal, University Club, Montreal
Clubs, Mrs. 70-73

TURNBULL, MR. and MRS. JOHN
44 Rosedale Road *née* Vickell
Miss Peggy E. Turnbull Clubs 30
Mr. Jack Turnbull
Mrs. Peter Mayo, Northbrook, Ill.
Mr. W. T. Turnbull Clubs 9-30
Clubs, Mr. 3-12-30-34-61 and Toronto Public Library Board
Clubs, Mrs. 23-30-87

TURNER, MR. and MRS. A. CHARLES
3 Harper Gardens
Clubs, Mr. 8-55 Clubs, Mrs. 8-70

TURNER, MR. and MRS. JOHN V.
142 Raglan Avenue *née* Reid
Clubs, Mr. 18 Clubs, Mrs. 24

TURNER, MRS. A. P.
455 Russell Hill Road, Forest Hill Village *née* Harrington
Summer Residence, Murray Bay
Miss Helen Harrington Turner
Mrs. H. A. W. Plaxton, 289 Richview Avenue, Forest Hill Village
Clubs, Mrs. 20-55-69-73-72a-89 and Oakville Club

TURNER, MR. and MRS. THOMAS O.
18 Robinwood Avenue *née* Fry
Mr. William O. Turner Clubs 20
Clubs, Mr. 20-57 and Gyro Club
Clubs, Mrs. 20-23-57

TURNER, MR. and MRS. HARRY
9 Admiral Road REDFERN *née* Moyle
Mr. Harry Redfern Moyle Turner
Mr. Geoffrey C. D. Turner Clubs 55
Miss Marjorie A. K. Turner
Miss Sybil Mary Turner
Clubs, Mr. 17

TURNER, MR. and MRS. FREDERIC A.
131 Admiral Road
Summer Residence, Rosseau, Muskoka
Receiving Day, Thursday
Mrs. Burwell R. Coon
Mrs. Charles Boeckh Clubs 33
Mrs. D'Arcy Dingle Clubs 33
Clubs, Mr. 55 and Muskoka Golf Club

TWISS, MR. and MRS. BASIL A.
17 Millbank Ave., Forest Hill *née* Grace
Summer Residence, Lake Simcoe, Ont.
Clubs, Mr. 20-33-55 Clubs, Mrs. 20-33

TYRRELL, MR. and MRS. HERBERT V.
221 Dunvegan Road *née* Young
Summer Residence, Willowdale, Ont.
Clubs, Mr. 3-12-17-20-34-43-64-72a-91
Clubs, Mrs. 3-20-33-87-72a-91, and
American Women's Club

TYLER, MR. and MRS. P. PARNELL
382 Russell Hill Road *née* McChesney
Mr. John Parnell Tyler
Clubs, Mr. 30-34-43

TYRRELL, MR. GARRETT
127 Havelock Street
Summer Residence, Norway Point,
Lake of Bays
Miss Nancy Tyrrell
Mr. Robert Shaw E. Tyrrell
Clubs, Mr. 1-12-17-55-74-79

TYRRELL, DR. and MRS. JOSEPH B.
14 Walmer Road *née* Caery
Summer Residence, Agincourt
Mr. George Carey Tyrrell [Lake
Mr. Thomas A. Carey Tyrrell, Kirkland
Clubs, Mr. 34-54-55-90, and Rideau Club,
Ottawa; Canadian Club and Explor-
ers' Club, New York
Clubs, Mrs. 23-32-54-70-73-78-87-89

TYRRELL, MR. and MRS. WILLIAM
60 Lonsdale Road *née* Leckie
Mr. John L. Tyrrell
54 Rosedale Heights Drive
Clubs, Mr. 5-17-55-67-69

TYTLER, MR. and MRS. NORMAN D.
24 St. Andrew's Gardens *née* Langley
Summer Residence, 186 Lake Shore Road
Centre Island
Mr. John Tytler Clubs 55
Miss Ruth Elliott
Clubs, Mr. 55
Clubs, Mrs. American Women's Club

TYTLER, JUDGE (K.C.) and MRS.
JOHN *née* Milne
73 Braemore Gardens
SummerResidence, Ilfracombe, Muskoka
Miss Margaret D. Tytler
Clubs, Judge 55-61-66 Clubs, Mrs. 3-86-87

U

UPJOHN, MR. and MRS. GUY A.
208 Heath Street West *née* Double
Mr. Frank Upjohn
Mr. Bryan Upjohn Clubs 9
Clubs, Mr. 33-34

URQUHART, MR. (K.C.) and MRS.
GEORGE A. *née* Taylor
Daughter of the late Hedley Vicars Taylor, of Windsor, granddaughter of the late Colonel John Barton Taylor, once G.O.C., M.D. 1, London, Ont.
65 Strathallan Boulevard
Miss Jane Urquhart; (debutante 1935.)
Clubs, Mr. 8-40-69-71 Canadian Corps
Club, First C.M.G. Battalion Mess,
Toronto Men's Liberal Association,
Elmcourt Country Club, Windsor.
Clubs, Mrs. 8-23-71 Clubs, Miss 8-78

UPPERTON, MR. and MRS. CHARLES
84 Hillhurst Boulevard [W *née* Poole

URQUHART, MR. and MR. NORMAN C.
18 Thornwood Road *née* Fair
Clubs, Mr. 18-20-30-34-43-49
Clubs, Mrs. 20-30

USSHER, LT.-COL. and MRS. JOHN F. H.
Nancy Lake Farm, *née* Douglas-Symons
R.R. No. 2, King, Ontario
Mrs. George Chapman
Mr. Richard D. Ussher
Mr. Patrick E. Ussher
Mr. John S. Ussher
Mr. J W. D. Symons
Clubs, Lt.-Col. 3-14-55-69-72a
Clubs, Mrs. 73

V

VALE, MR. and MRS. PERCY A.
53 Dunvegan Road *née* Nisbet
Miss Elinor I. Vale Clubs 20-78
Mr. Nisbet A. Vale Clubs 34-49
Clubs, Mr. 12-34-43-49-55-72a [Club
Clubs, Mrs. 20-49 and Toronto Travel

VANDEN BERG, MAJOR and MRS. JOHN W. H. *née* Heintzman
87 Inglewood Drive
Receiving Day, Thursday
Clubs, Mr. 72-72a Clubs, Mrs. 68-72

van DER LINDE, MR. and MRS. HAROLD *née* Legrand
119 Glendonwyne Road
Mrs. Sheldon Sneyd, 31 King George Rd
Clubs, Mr. 54-Fellow of the Chemical Society of London, Eng. and Fellow of the Canadian Institute of Chemistry
Clubs,Mrs. 33-73-86-88-Women's Canadian Historical Society and Parkdale Travel Club

VANDER SMISSEN, MRS. WILLIAM H.
162 St. George Street *née* Mason
Summer Residence, Go-Home-Bay
Receiving Day, Thursday [Rd.
Mrs. Velyien E. Henderson 111 Admiral
Mrs. Lawton Ridout, 44 Oriole Gardens
Clubs, Mrs. 23-73

VAN HOOGENHOUCK-TULLEKEN, SIR JOHN and LADY
Plymbridge Road,York Mills *née* Dignam
Mrs. William A. Chestnut
Mr.RodolphJohnTulleken 284 St. George
Clubs, Mrs. 73-86 [St.

VAN HORNE, MR. WILLIAM C.
50 Old Forest Hill Road [Sea, N.B.
Summer Residence, St.-Andrew-by-the-
Clubs, Mr. 20-55, Royal St. Lawrence, Montreal; Winter Club, Montreal; Havana Yacht Club, Havana;Calumet Club, New York

VAN NOSTRAND, LIEUT.-COLONEL ARTHUR J.
Richmond Hill, R.R. 1
Receiving Day, Thursday
Mrs. R. D. Campbell
Mrs. Basil Wedd, Lille France
Mrs. Harold Molyneux
Mrs. R. B. Hutchison
Clubs, Lieut.-Col. 12-18-14-54

VAN KOUGHNET, MR. and MRS.
141 Bedford Road [ARTHUR *née* Smith
Clubs, Mr. 1 Clubs, Mrs. 72-73

VANSTONE, MR. and MRS. LUCIUS N.
392 Brunswick Avenue *née* Burns
Summer Residence, Bowmanville
Receiving Day, Thursday
Mr.Frank Vanstone, 20 Queen Mary's D.
Mr. Edward Vanstone Clubs 59
Clubs, Mr. 20-33-59 Clubs, Mrs. 20-33

VAN WYCK, DR. and MRS. HERMON B.
234 Rosedale Heights Dr. *née* MacTavish
Mr. Donald Van Wyck Clubs 68
Clubs, Dr. 5-68 Clubs, Mr. 68-89

VARCOE, MR. and MRS. JOHN C. S.
96 Colin Avenue *née* Smith
Summer Residence, Lake Simcoe
Receiving Day, Thursday
Clubs, Mr. 11 and Strollers Club

VAUGHAN, MR. and MRS. ORVAL D.
135 St. Germain Avenue *née* Gray
Clubs, Mr. 14-20-55-91 Clubs,Mrs. 20-91

VAUGHAN, MR. and MRS. JOHN J.
"Donningvale" Bayview Ave. *née* Leslie
Miss Ruth Vaughan Clubs 3-72a and Glen Mawr Country Club
Mr. John Leslie Vaughan Clubs 20 and Glen Mawr Country Club
Mr. W. M. Vaughan Clubs 20 and Glen Mawr Country Club
Clubs, Mr.3-5-8-12-17-20-30-34-55-70-72a
Clubs, Mrs. 8-20-30-73

VENABLES, MR. and MRS. FRANCIS G.
"Scofton," Riverview Drive *née* Watt
Mrs. F. Kendrick Venables, Student, (Toronto University and Trinity College)
Clubs, Mr. 3-5-17-43-55-669-90
Clubs, Mrs. 69-78-87

VERNON, MR. and MRS. H. E.
225 Douglas Dr. [HARCOURT *née* Allan
Receiving Day, Wednesday
Mr. A. A. Harcourt Vernon, 1 Edgedale Road Clubs 74-80

VIGEON, MR. and MRS. H. FRANK
125 Glen Road *née* Gallagher
Summer Residence, Port Credit
Miss Mary Elinore Vigeon Clubs 20-33
Mr. Jack Vigeon Clubs 20-33-49-78
Clubs, Mr.20-33-43-49 Clubs, Mrs.20-49

VOGAN, MR. and MRS. SAMUEL J.
3 Lynwood Avenue *née* Murray
Summer Residence, Glen Williams, Ont.
Clubs, Mr. 3

W

WADE, MRS. R. OSLER
103 Woodlawn Avenue *née* Miller
Summer Residence, 27 Chippewa Avenue
Centre Island
Clubs, Mrs. 23-49

WADSWORTH, MR. and MRS. VERNON
124 Tyndall Avenue [B. *née* Ridout
Summer Residence, Lake Rosseau
Miss Elizabeth Wadsworth
Miss Adeline Wadsworth
Clubs, Mr. 1

WADSWORTH, MR. and MRS. R. BOULTON *née* Hooper
14 Strathallen Boulevard
Clubs, Mr. 9-69

WADSWORTH, MR. and MRS. WILLIAM RIDOUT *née* Crisfield
8 Binscarth Road
Summer Residence, Lake Rosseau
Clubs, Mr. 70 Clubs, Mrs. 70

WAGNER, DR. and MRS. CHARLES J.
400 Jarvis Street *née* Kay
Summer Res., Sparrow Lake, Muskoka
Mrs. Gordon Evans, 56 Burnaby Blvd.
Clubs, Dr. 5

WAINWRIGHT, MR. CECIL S.
36 Roxborough West
Clubs 3-12-17-55-66-70

WALDIE, MR. and MRS. KEMP
79 Dawlish Avenue *née* Boake
Clubs, Mr. 69-80 Clubs, Mrs. 31-89

WALDIE, MR. and MRS. ROBERT S.
1 Cluny Avenue *née* Gibson
Receiving Day, Tuesday
Clubs, Mr. 55-66-70-72-80
Clubs, Mrs. 8-70-73

WALKER, MR. and MRS. CHARLES
36 Glen Elm Avenue
Summer Res., "Tarumi" Browning Island
Miss Mary Walker, 257 Poplar Plains Rd.
Mrs. Keith Crombie, 30 Ava Gardens
Mr. Harold Walker, 1 Harper Gardens
Clubs, Mr. 12-64-70

WALKER, MR. and MRS. ALFRED A.
7 Ava Crescent *née* Heward
Summer Residence, DeGrassi Point,
Lake Simcoe
Miss Barbara Walker
Clubs, Mr. 3-55-80-90 Clubs, Mrs. 73

WALKER, MR. and MRS. HAROLD
119 Dunvegan Road [C. *née* Temple
Sum. Res., De Grassi Point, Laka Simcoe
Clubs, Mr. 8-66-70-80 Clubs Mrs. 8-70-73

WALKER, DR. and MRS. EDMUND M.
67 Alcina Avenue *née* Walzel
Wychwood Park
Summer Residence, DeGrassi Point, Ont.
Mrs. Konrad Heidenreich, Berlin Germany
Mr. Edmund H. Walker
Miss Elinor Walker Clubs 78
Clubs, Dr. 3-5-54 and Hart House
Clubs, Mrs. 78

WALKER, MR. and MRS. EWART B.
"Garthmore," *née* Dillon-Mills
5 Clarendon Crescent
Summer Residence, "Broadeves,"
Innisfree, De Grassi Point, Lake
Receiving Day, First Thursday [Simcoe
Mr. Alastair Walker Clubs 80
Miss Dorothy Walker
Miss Mary Walker
Miss Nancy Walker
Mr. Wentworth Walker
Clubs, Mr. 3-12-18-66, Quebec Garrison
Club and St. Catharines Club
Clubs, Mrs. 87-89 and Samaritan Club

WALKER, MR. and MRS. J. HAROLD
294 Millwood Road *née* Langlois
Clubs, Mr. 7-55-64
Clubs, Mrs. 31-33

WALKER, MRS. HARTON
16 South Drive
Mrs. Victor Goad, 149 Dunvegan Road
Mr. J. Harold Walker, Millwood Road
Mrs. H. William Tate, 14 Glengowan Rd.
Mrs. R. Roy McKay, 8 Inglewood Drive
Mr. Alan Morse Walker

WALKER, MR. and MRS BERTRAM G.
23 Summerhill Gardens *née* Hutchins
Clubs, Mr. 12-17

WALKER, MRS. JAMES
257 Poplar Plains Road *née* Corbould
Miss Mary Walker Clubs 70-73
Mr. William Walker Clubs 66-70

WALKER, MR. and MRS. HAROLD E.
85 Oriole Road *née* Lilja
Clubs, Mr. 20-33-43-51 Clubs, Mrs. 20-33

WALKER, MR. and MRS. DENZIL R. A.
110 Cluny Drive
Clubs, Mr. 1-55-74-91

WALKER, MR. and MRS. GERALD N.
179 Douglas Drive
Clubs, Mrs. 70

WALKER, MR. and MRS. HOWARD L.
64 Russell Hill Road *née* Hutchinson
Mr. Jack Walker Clubs 20 Briars Golf
Mr. Bruce Walker Clubs 20 Briars Golf
Clubs, Mr. 20-64 and Briars Golf Club
Clubs, Mrs. 20 and Briars Golf Club

WALKER, PROF. and MRS. THOMAS L.
20 Avondale Avenue *née* Woods
Summer Residence, "Anneville," Grafton, Ont.
Mr. James W. Walker Clubs 80
Miss Euphemia B. Walker Clubs 31
Mr. William P. Walker
Clubs, Prof. 90

WALKER, MR. and MRS. WARREN I.
6 Heathdale Road *née* Muirhead
Clubs, Mr. 33-34-42-49-55-64
Clubs, Mrs. 23-33

WALKOVER, MR. and MRS. WILLIAM
330 Glen Manor Drive [A. *née* Farr
Clubs, Mr. 33-40 Clubs, Mrs. 33

WALLACE, MR. and MRS. W. STEWART *née* Robertson
59 Poplar Plains Road
Mr. Ian Stewart Wallace Clubs 70
Clubs, Major 70-90 Clubs, Mrs. 73

WALLACE, PRINCIPAL and MRS. MALCOLM W. *née* Pitkin
91 Walmer Road
Mr. William P. Wallace
Miss Mary E. Wallace
Miss Margaret G. Wallace
Clubs, Prof. 5-91 Clubs, Mrs. 81-87

WALLACE, MR. and MRS. WILLIAM H.
7 Coulson Avenue *née* Harrison
Clubs, Mr. 29-51-64

WALLIS, MR. and MRS. HORACE
310 East Heath Street *née* Tripp
Clubs, Mrs. 23

WALMSLEY, MR. and MRS. JOSEPH
43 Chestnut Park Road *née* Crighton
Summer Residence, Lake Couchiching
Miss Helma Walmsley
Clubs, Mr. 17-34-59 Clubs, Mrs. 59

WALSH, MR. and MRS. FRED T.
295 Inglewood Drive *née* Rame
Mr. Fred F. Walsh Clubs 20
Miss Barbara Walsh Clubs 20
Clubs, Mr. 20-29 Clubs, Mrs. 20-68

WALSH, MR. and MRS. JAMES E.
29 Oriole Parkway *née* Roger
Sum. Res., "The Pines" Jackson's Point
Mrs. Fred W. Bryan, 39 Deloraine Ave.
Mr. James P. Walsh, 245 Rose Park Dr.
Clubs, Mr. 7-34-49-55 and Rideau Club, Ottawa

WALSH, MR. and MRS. JOHN J.
61 The Lonsdale *née* Verral
619 Avenue Road
Clubs, Mr. 20 and Briars Golf and Country Club
Clubs, Mrs. 20-23 and Briars Golf and Country Club

WALSH, MR. and MRS. JAMES W. B.
88 Lowther Avenue *née* Wood
Receiving Day Friday
Mrs. R. W. Gouinlock, 135 Glen Road
Clubs, Mr. 43-66-69-70
Clubs, Mrs. 23-70-72-73-78

WALTON, MR. and MRS. WILLIAM
766 Spadina Road *née* Anderson
Clubs, Mr. 34-91 Clubs, Mrs. 91

WALTON, MR. and MRS. WILLIAM R.
10 South Drive *née* McBurney
Receiving Day, Monday
Miss Helen Walton Clubs 62-74-81
Mrs. Lewis H. Meyer Clubs 81
Miss Elizabeth Walton Clubs 92
Mr. Arthur M. Walton Clubs 9-55-74
Mr. Ralph Walton, 13 Castleview Ave.
Mr. George Walton
Mr. Robert Walton
Clubs, Mr. 30-34-64 Clubs, Mrs. 87

WANLESS, MR. JOHN
Summit Drive, York Mills
Summer Residence, "Glenloah," Emery
Miss Isabel G. Christie
Clubs, Mr. 54-61-64, American Association for Advancement of Science and York Pioneers

WARDE, MR. and MRS. JAMES D.
66 Rowanwood Avenue *née* Higgins
Mrs. Laurance Landriau
Mrs. Harry Reginald Day
Miss Eleanor Warde Clubs 9-72a-74
Mr. Paul Warde Clubs 40-49-59
Clubs, Mr. 49 Clubs, Mrs. 23-32-47

WARDE, MR. and MRS. PAUL
82 Rosedale Heights Dr. *née* Mulqueen
Clubs Mr. 40-49 Clubs, Mrs. 20-49

WARDROP, MR. and MRS. JOHN A.
2 Ava Road *née* Mitchell
Clubs, Mr. 40-68 Clubs, Mrs. 91

WARREN, MRS. HARRY D. (C.B.E., L. "Red Gables," [L.D.) *née* Van Lennep
95 Wellesley Street
Mr. and Mrs. H. D. Warren, 50 Nanton
Mrs. Grant H. Pepler Clubs 70 [Ave.
Clubs, Mrs. 3-23-32-54-70-73-86-87 and Vice Chairman Royal Ontario Museum

WARREN, DR. and MRS. CAMERON A.
536 St. Clair Avenue West *née* Morin
Clubs, Dr. 3-14-55-85
Clubs, Mrs. 9-68-89

WARREN, MR. and MRS. HAROLD D.
50 Nanton Avenue *née* Hamilton
Clubs, Mr. 55-70-74-80-90Clubs, Mrs. 70

WARREN, MR. and MRS. JAMES J.
36 Edgar Avenue *née* Parker
Summer Residence, Shanty Bay
Mrs. Harold Hammell, Calgary
Mrs. F. W. Percival, 187 Douglas Drive
Mr. Geoffrey Warren, Vancouver, B.C.
Mr. James F. Warren, Alberta
Clubs, Mr. 20-34-49 and St. James Club Montreal Clubs, Mrs. 20-23-49-87

WARREN, MR. and MRS. JOSEPH H.
22 Maple Avenue *née* Rawlinson
Summer Residence, Don Valley, Lansing
Miss Margaret E. Warren
Miss Beverley Warren
Mr. Joseph Rawlinson Warren
Clubs, Mr. 64

WARREN, MR. and MRS. FREDERIC A.
23 Dunbar Road *née* Scott
Clubs, Mr. 3-8-12-17-34-54-55-69-70-80
Clubs, Mrs. 8-70

WARREN, MR. and MRS. ROY L.
35 Rosedale Road *née* Rogers
Summer Residence, Shanty Bay
Clubs, Mr. 20-30-34-43 Clubs, Mrs. 20

WARWICK, MR. GEORGE R.
178 St. George Street
Miss Mildred Warwick Clubs 30-87-89
Mrs. Harry Somerville Clubs 30-87-89
Miss Norah Warwick Clubs 30-87-89
Miss Orian Warwick Clubs 30-87-89
Clubs, Mr. 17-34-42-55-90

WARWICK, MR. and MRS. REGINALD
"Sunniholme" [D. *née* Austin
377 Glengrove Avenue West
Clubs, Mr. 55-72-72a
Clubs, Mrs. 30-73

WARWICK, MR. and MRS. WILLIAM
67 St. Edmund's Drive *née* Kelk

WATERMAN, MR. and MRS. FRANK E.
358 Russell Hill Road *née* Burford
Clubs, Mr. 20-30-33-34-42-51-55-64-68
Clubs, Mrs. 30

WATKINS, MR. and MRS. WALTER REGINALD *née* Foster
166 Roxborough Street East
Summer Res., Lake Rosseau, Muskoka
Clubs, Mrs. 72

WATERS, MR. (Ph.D.) and MRS. H. W.
6 Oriole Road *née* Burns
Summer Residence, 162 Lake Shore,
Miss Margaret I. Waters [Centre Island
Miss Muriel M. Waters
Clubs Mr. 12-17-34-54-64

WATKINS, MR. and MRS. WALTER F.
239 Indian Road *née* Atkinson
Clubs, Mr. 12-34 Clubs, Mrs. 87

WATKINS, MR. and MRS. WILLIAM M.
82 Forest Hill Road *née* Dutton
Summer Residence, Monyca Isle, Lake Rosseau, Muskoka
Clubs, Mr. 20 Clubs, Mrs. 3-20-23-86-89 and Bach Society, Executive Toronto Symphony

WATSON, MR. and MRS. GEORGE E.
256 Warren Road *née* Geddes
Summer Residence, Midland, Ontario
Miss Elisabeth MayWatsonClubs 72a-78
Clubs, Mr. 12-14-42-43-55-66-64-70-80
Clubs, Mrs. 70-72a

WATSON, MR. and MRS. JAMES P.
81 Admiral Road *née* Currie
Summer Res., "The Bungalow," Penetang
Mrs. Frederic H. Bacque
Miss Helen C. Watson Clubs 8-70 72a-73
Mrs. Robert Hay
Mr. George E. Watson
Mr. J. Græme Watson
Clubs, Mr. 17-18-34-43-55-64-66-70-90, Midland Golf and Country Club, Midland, Ont., and Royal Automobile
Clubs, Mrs. 23-73 [Club, London, Eng.

WATSON, MR. and MRS. J. GRÆME
88 Forest Hill Road *née* Shannon
Sum.Res., "Souwanas" Minnecognashene Georgian Bay
Mr. Alan Graeme Watson
Clubs, Mr. 8-12-17-66-70-72
Clubs, Mrs. 8-70-73

WATSON, MISS JANE B.
121 Dewbourne Avenue
Miss Mary Perry Watson Clubs 30-73

WATSON, MR. and MRS. GEORGE F.
55 Glen Road *née* Fahey
Summer Residence, Sandy Bay
Mrs. Norman MacKay, 36 Hudson Dr.
Mrs. Charles H. Boothe, Hamilton
Mr. James F. Watson Clubs 55-70-72a-80
Mr. William B. Watson, 26 Vesta Drive
Mr. George F. Watson, Jr.
117 Highbourne Road Clubs 55-70
Mr. John M. Watson Clubs 55-70
Clubs, Mr. 12-17-34-55 and Midland Country Club

WATSON, MR. and MRS. SYDNEY B.
27 Maclennan Avenue *née* Jones
Mr. David Watson
Clubs, Mr. 5-33

WATSON, MR. and MRS. WILLIAM G.
30 Dunvegan Road *née* Jarman
Col. W. Harold Watson, 186 Rosedale Heights Drive
Clubs, Mr. 12-34-42-49-55-66-90
Clubs, Col. 2-12-14-40-55

WATSON, MR. THOMAS H.
251 St. George Street
Mrs. G. D. Burruss, 57 Oriole Gardens
Clubs, Mr. 17-27-30-42-43-55-64-66

WATSON, LIEUT.-COL. and MRS. W. H.
186 Rosedale Heights Drive *née* Wright
Clubs, Col. 34-80

WATSON, MR. ROBERT
234 St. George Street
Mrs. E. Victor Donaldson, New York
Mrs. H. M. Firstbrook Clubs 9
Mr. R. G. Watson, 78 Glenrose Avenue
Clubs, Mr. 1-55

WATT, MAJOR and MRS. GEORGE L.
50 Binscarth Road *née* Snelgrove
Mr. George L. Watt, Jr.
Clubs, Major 14-55-72
Clubs, Mrs. 8-23-78

WATT, MR. JAMES L.
75 Roxborough Drive
Mrs. A. B. Sorley
Mr. G. L. Watt [Club
Clubs, Mr. 17-34-43-54-55 and Caledon

WATT, MR. and MRS. ERNEST H.
Bayview Avenue, *née* Crawford
R.R.1, York Mills Clubs, Mr. 43-55-63
Miss Betty Watt Clubs 23

WATT, MR. and MRS. JOHN
10 Lamport Avenue *née* Inglis
Miss Elsie Watt Clubs 49
Mrs. W. A. Osbourne, Galt, Ontario
Clubs, Mr. 20-49 Clubs, Mrs. 87

WATT, MRS. T. C. EDGAR
41 Teddington Park Blvd. *née* Kantel
Miss Eleanor M. Watt Clubs 72a
Mrs. John H. Wharton, 115 Mt. Pleasant
Mr. Jack Edgar Watt [Rd.
Clubs, Mrs. 20-43-62 and Seigniory Club; Lucerne-in-Quebec

WATT, MR. and MRS. WILLIAM EWART
50 Strathallan Boulevard *née* McLean

WATTS, MRS. GEORGE W.
1 Beaumont Road *née* Madden
Mrs. Douglas Robertson, Vancouver B.C.
Major Egbert M. Watts Clubs 14-55
Clubs, Col. 14-18-49-55 Clubs, Mrs. 49

WEAVER MR. and MRS. EVERETT L.
52 Chestnut Park Road *née* Cumpston
Clubs, Mr. 69-1 Clubs, Mrs. 9-69

WEBBER, MR. and MRS. BERTRAM C.
5 Oaklands Avenue *née* Cassels
Receiving Day, Monday
Miss Jessie Webber
Mr. Richard S. C. Webber Clubs 30

WEBSTER, DR. and MRS. ALFRED F.
42 Lytton Boulevard *née* Langley
Receiving Day, Thursday
Mr. John L. Webster, 10 Laxton Clubs 29
Mr. Lawrence L. Webster
Mrs. Mark Godfrey, Philadelphia
Clubs Mrs. 29

WEBSTER, DR. and MRS. ALBERT E.
45 Glen Elm Avenue *née* Richardson
Summer Residence, Thornbury
Mrs. Willard Phipps, Kapauskasing
Mrs. Hagar Hethrington Clubs 68
Miss Ruth Webster
Clubs, Dr. 12-30 Clubs, Mrs. 68

WEBSTER, CAPT. and MRS. J. CHARLES
429 Walmer Road *née* Hamilton
Miss Mayna Webster
Miss Noreen Webster
Clubs, Capt. 20-61 Clubs, Mrs. 23

WEDD, MR. and MRS. EDWARD K. M.
139 Crescent Road *née* Garvin
S. R., 674 Lake Shore Ave., Island
Clubs, Mr. 55

WEDD, MR. and MRS. JOHN C.
16 Clarendon Avenue *née* Fraser
Mrs. Arthur Grantham, Thornhill
Mrs. Martin Baldwin, Poplar Plains Rd.
Miss Edith Wedd Clubs 55-70
Mrs. Henry Peters, Glencairn Avenue
Mrs. Alexander Ferrie, Vancouver
Clubs, Mr. 43-55

FIGURES INDICATE CLUB MEMBERSHIP—SEE PAGES 217 TO 456

WEDD, MAJOR SYDNEY E.
51 Milwood Road
Clubs, Major 55-72a-80

WEEDEN, MR. and MRS. CHARLES J.
28 Walmer Road North *née* Oxford
Summer Residence, Beaverton, Ontario
Clubs, Mr. 12-17-51-64-82 and Buffalo Athletic Club

WEIR, MR. and MRS. CLAUDE V.
131 Jameson Avenue *née* Harris
Summer Residence, Ward's Island
Clubs, Mr. Canadian Progress Club

WEIR, MR. GEORGE
28 Burlington Crescent
Mr. George Weir Jr.
Clubs, Mr. 34-49 Strathcona Club

WEIR, LT.-COL. (D.S.O., M.C.) and MRS. J. GORDON *née* Taylor
194 Blythwood Road
Clubs, Colonel 8-12-20-34-49-72-80
Clubs, Mrs. 8-72-78

WELCH, MR. and MRS. HENRY J.
52 Weybourne Crescent *née* Webster
Mr. Henry W. Welch Clubs 49
Mr. Charles R. Welch Clubs 69
Clubs, Mr. 40-49 Clubs, Mrs. 49

WELDON, MR. ISAAC E., (K.C.)
169 Castlefield Avenue
Clubs 1-20

WELDON, MRS. ISAAC H.
2 Cluny Drive *née* Jones
Summer Residence, "Summit Farm" Stop 32, Yonge Street
Miss Priscilla Mounsey Clubs 62-89
Clubs, Mrs. 20-62-86-89 and Executive Y. W. C. A.

WELLINGTON, MR. and MRS. JOHN R.
90 Binscarth Road *née* Burrows
Clubs, Mr. 12
Clubs, Mrs. 23-32 and Samaritan Club

WELLINGTON, MR. and MRS. E. STANLEY *née* Carter
43 West Heath Street
Mrs. Wilson Parker, 51 High Park Blvd.
Clubs, Mr. 34-49-55 Club 9

WELLINGTON, MR. and MRS. FREDERICK W. *née* Koyl
11 Edgewood Crescent
Summer Residence, Fonthill, Ontario
Mr. William Bigelow Wellington
Mr. Frederick Edgar Wellington
Clubs, Mr. 12-34-55-59-64 and Lookout Point Golf Club
Clubs, Mrs. 9-87-89

WELLER, MR. and MRS. WILLIAM
231 Rusholme Road *née* Gowan
Mrs. Theodore P. Keast
Clubs, Mr. 3-20-26-27-55
Clubs, Mrs. 3-20-27-32-86-89

WELLS, MR. and MRS. ARTHUR E.
216 Poplar Plains Road *née* Barwick
Mrs. Robert E. Anglin, 128 Glenrose Av.
Clubs, Mrs. 73-89

WELSH, MR. and MRS. ROYAL S.
16 Kingscourt Drive *née* Boxall
Clubs, Mr. 80 and Queens University
Clubs, Mrs. Havergal Club [Club

WERLICK, MR. and MRS. ANGUS
24 Burton Road
Clubs, Mr. 17-34-64-91 Clubs, Mrs. 91

WEST, MR. and MRS. CARLYLE A.
90 Old Mill Road *née* Jessop

WEST, MRS. ERNEST G.
100 Highland Avenue *née* Bourne
Summer Residence, Eastbourne, Lake Simcoe
Miss Phyllis M. West
Mrs. Charles D. Gossage, 4 May Street
Miss Nora West

WEST, MR. and MRS. WILLIAM N.
Kingston Road (Stop 10) *née* Harvey
Summer Residence, Birchcliffe
Clubs, Mr. 3-12-20-51
Clubs, Mrs. 3-20-23

WEST, MR. and MRS. HOWARD T.
134 Inglewood Drive *née* Kent
Summer Residence, Clarkson
Receiving Day, Thursday
Mr. John T. West
Clubs, Mr. 33

WEST, MR. and MRS. JAMES F.
7 Grenadier Gardens *née* Maulson
Clubs, Mr. 29-55 Clubs, Mrs. 29

WESTERVELT, MR. and MRS. ALEXANDER P. *née* Ansley
Clarkson
Mr. Ralph Westervelt, 184 Millwood Rd

WESTON, MR. and MRS. JAMES F.
242 Douglas Drive *née* Allingham
Summer Residence, Upper Gagetown, N.B.
Clubs, Mr. 40-55-90

WESTON, MRS. GEORGE
469 Palmerston Blvd. *née* Richards
Mr. W. Garfield Weston, Woodbridge
Mrs. Ernest Ashbourne
Mr. Gordon Weston
Mrs. Stanley Robertson

WESTREN, MR. and MRS. JOHN
138 Dunvegan Road *née* Harvey
Mrs. P. N. Alexander, 143 Glenrose Ave.
Mr. Harvey Westren, 39 Heddington Av.
Clubs, Mr. 3-9-12-17-20-30-34-83
Clubs, Mrs. 20-23-30-86-87

WHEALY, CAPT. (D.S.C. and Bar, D.F.C.) and MRS. A. TRELOAR *née* Carrick
41 Oriole Parkway
Receiving Day, Thursday
Clubs, Mr. 9-34-49 Clubs, Mrs. 9

WHEALY, MR. and MRS. J. ALFRED
R. R. 2 York Mills *née* Wheaton
Clubs, Mr. 20-33 Clubs, Mrs. 33-73

WHEALY, MRS. J. S. ARTHUR
100 Dunvegan Road *née* Treloar
Capt. A Treloar Whealy, 41 Oriole Pkwy.
Mr. Joseph Alfred Whealy, York Mills

WHEELER, MR. and MRS. NORMAN O.
99 Walmsley Boulevard *née* King
Miss Elizabeth King
Clubs, Mr. 12-64

WHEATON, MRS. CHARLES F.
154 Forest Hill Road *née* Holmes
Summer Res., Foote's Bay, Muskoka
Mrs. John Leckie Tyrell Clubs 30-74 and Muskoka Lakes Golf Club
Mrs. Joseph Alfred Whealy Clubs 33-73 and Caledon Club, Muskoka Lakes Golf Club
Miss Margaret Wheaton Clubs 8-30-35
Mr. Charles F. Wheaton Clubs 30-35
Clubs, Mrs. 30 and Muskoka Lakes Golf Club

WHITE, MR. and MRS. ARTHUR F.
5 Hawthorne Gardens *née* McGlashan
Summer Residence, Aurora, Ontario
Mrs. Sydney H. Logan, 114 Dunvegan R.
Mrs. Geoffrey L. Boone, 62 Bernard Av.
Clubs, Mr. 3-43-66-70-72-72b-90-Rideau Club, Ottawa, Mount Royal Montreal and Canadian Club, New York
Clubs, Mrs. 23-31-72-73-87

WHITE, MR. and MRS. J. BUTLER
246 Dunvegan Road *née* Gooderham
Summer Residence, Lake Rosseau
Clubs, Mr. 8-34-49-72 Clubs, Mrs. 8-70-72

WHITE, MR. and MRS. WILLIAM CARVER *née* Berridge
19 Edgar Avenue
Clubs, Mr. 34-43-72-91
Clubs, Mrs. 8-31-72-89

WHITE, MR. and MRS. CECIL
15 Donwoods Drive *née* Bell
Clubs, Mr. 63 and Rouge Hill Golf Cub
Clubs, Mrs. 63

WHITE, MR. JOHN T. (K.C.)
339 Walmer Road
Clubs, Mr. 1-12-49-55-80-83

WHITE, MR. MURRAY A.
National Club
Clubs, Mr. 34-49

WHITE, MR. (K.C.) and MRS. PETER
174 Balmoral Avenue *née* Lloyd
Summer Residence, Petewawa
Mrs. Ronald Chisholm, 16 Silverwood A.
Mrs. C. Martin McGill, 85 Glen Grove W
Mr. Peter White Jr., Clubs 91 and Toronto Racquet Club
Clubs, Mr. 34-66-72a-72b-90-91

WHITE, RIGHT HONOURABLE SIR THOMAS (P.C., G.C.M.G., K.C., D. C.L., LL.D) and LADY *née* Silverthorne
175 Teddington Park Boulevard
Clubs, Sir Thomas 49-66-70
Clubs, Lady 23-70-86-89 and Honorary life member Toronto Golf Club

WHITE, MR. and MRS. MELVILLE P.
"Marbrae," *née* Yellowlees
6 Hawthorne Gardens
Clubs, Mr. 3-12-14-18-34-49-55
Clubs, Mrs. 23-31-49-89

WHITE, RIGHT REV. and MRS. WILLIAM CHARLES *nee* Masters
35 Ardmore Road
Dr. Gordon B. White, 48 Heath East
Mrs. Ronald Perry, Newmarket

WHITAKER, MAJOR and MRS. GUY S.
371 Walmer Road *née* Moore
Mr. Denis Whitaker
Mr. Patrick Whitaker
Clubs, Major 14 Clubs, Mrs. 31

WHITTINGHAM, MAJOR and MRS. HAROLD *née* Spencer
72 Crescent Road
Clubs, Major 12-14-17-18-54-66-70-80-91

WICKETT, MR and MRS. JOHN J.
2 Glenrose Avenue *née* Fries
Receiving Day, Thursday
Clubs, Mr. 20-33 Clubs, Mrs. 20-33

WICKSON, MR. and MRS. A. FRANK
44 Oriole Road *née* Fisher
Mr. Carl J. Wickson Clubs 5-33-40
Clubs, Mr. 5-3340 Clubs, Mrs. 33

WIDDIFIELD, JUDGE and MRS. CHARLES HOWARD
90 Admiral Road *née* Macdonald
Clubs, Judge, 40 and Canada Lawn Bowling Club Clubs, Mrs. 86

WILCOX, MR. and MRS. EDWARD M.
260 Riverside Drive *née* Hill
Mr. Roy Wilcox
Clubs, Mr. 20-30-34-59 and Summerlea Golf Club, Montreal
Clubs, Mrs. 20

WILDER, MRS. WILLIAM E.
32 Whitney Avenue *née* Murray
Summer Residence, Boyer's Crossing, Lake Simcoe
Clubs, Mrs. 20-30-72

WILKES, MR. and MRS. ALBERT E.
516 Riverside Drive *née* Clayton
Receiving Day, Thursday
Clubs, Mr. 17-18-29-57 Clubs, Mrs. 23

WILKES, MR. and MRS. F. HILTON
11 Highland Avenue *née* Gooderham
Receiving Day, Thursday
Clubs, Mr. 14-17-43-72a-80 and Zeta Psi Club of New York [Golf Club
Clubs, Mrs. 8-91 and Muskoka Lakes

WILKIE, MAJOR and MRS. ARTHUR
80 Crescent Road *née* Spragge
Mr. Daniel Robert Wilkie Clubs 55
Mr. Trevor Spragge Wilkie
Miss Joan Wilkie Clubs 78
Clubs, Major 70, and Army and Navy Club, London, England
Clubs, Mrs. 73

WILKIE, MR. and MRS. GEORGE
287 Russell Hill Road *née* Dill
Summer Residence, "The Gulls," Lake Rosseau, Muskoka
Mrs. Bertram Roden, 24 Eastbourne
Clubs, Mr. 40-59 [Avenue

WILKINS, MR. FREDERICK S.
136 Walmer Road
Major Albert A. S. Wilkins Clubs 12-20-
Miss Carrie Wilkins Clubs, 86 [40-59

WILKINS, MR. and MRS. JAMES
66 Whitehall Road *née* Hancock
Mr. Stephen Wilkins, Long Branch
Mr. C. J. Wilkins, Wards Island
Mrs. T. J. Farmer, Perth
Mrs. Roland Hill, Jr., London
Mrs, J. J. Sacher, Philadelphia
Miss Grace Wilkins

WILL, PROF. JOSEPH STANLEY
56 Ranleigh Avenue
Miss Frances B. Will
Miss Mabel B. Will
Clubs, Prof 5-90 and Union Interalliée, Paris, France

WILLAN, MR. (Mus. Doc. F.R.C.O.) and MRS. HEALEY *née* Hall
139 Inglewood Drive
Mr. Michael Willan Clubs 55
Mr. Bernard Willan Clubs 9
Mr. Patrick Willan, Roselawn Avenue
Clubs, Mr. 5 Clubs, Mrs. 21

WILLIAMS, MR. and MRS. REGINALD J.
425 Russell Hill Road
Clubs, Mr. 55-66-70-90

WILLIAMS, MR. and MRS. ARTHUR W.
170 Glen Road *née* Lowther
Receiving Day, Thursday
Clubs, Mr. 17-20-55 Clubs, Mrs. 23

WILLIAMS, MR. ALEXANDER J.
88 Oriole Road
Miss Alice M. Williams
Clubs, Mr. 12-83

WILLIAMS, COLONEL and MRS. CECIL
169 Westminster Avenue [G. *née* Head
Mr. Bertram Williams
Mrs. Anson C. Dewar
Clubs, Col. 14

WILLIAMS, DR. and MRS. J. P. FRANK
550 Palmerston Boulevard *née* Galbraith
Receiving Day, Last Thursday
Dr. Charles D. Galbraith Williams,
Clubs, Dr. 1-27-64 Clubs, Mrs. 86

WILLIAMS, MR. and MRS. HERBERT H.
565 Avenue Road *née* Bryce
Clubs, Mr. 30-34 Clubs, Mrs. 30

WILLIAMS, MR. and MRS. RICHARD A.
75 Prince Arthur Avenue *née* Downie
Receiving Day, Friday
Clubs, Mr. 12-17

WILLIAMS, MR. and MRS. RICHARD S.
57 Cluny Drive *née* Coleman
Receiving Day, Thursday
Mrs. J. W. Brock, 8 Heath Crescent
Mr. Richard Williams, Jr.
Clubs, Mr. 27-30-40-43-55-59
Clubs, Mrs. 30-49-87

WILLIAMS, MR. HAYDEN H.
81 Manor Road East
Miss Ethel Williams
Mr. John Williams
Clubs, Mr. 49

WILLIAMS, MR. and MRS. JOSEPH C.
365 Walmer Road *née* McDonald
Sum Res, Canoe Lake, Algonquin Park
Mrs. Arthur T. Mitford, Detroit
Miss Dorothy T. Williams
Mr. J. C. Williams, Jr. Clubs 20
Clubs, Mr. 33-51-68

WILLIAMS, MAJOR-GENERAL and MRS. VICTOR A. S.
36 Dale Avenue
Mrs. Percy Arnoldi, Montreal
Clubs, General, 14-72 Clubs, Mrs. 72

WILLIAMS, MR. and MRS. ROBERT J.
41 Oriole Road *née* Luethi
Clubs, Mr. 14-55, City Club, New York, Circum Navigators Club, New York and British Commonwealth Club, New York

WILLIAMSON, MR. and MRS. RUTHERFORD *née* Wainwright
124 Inglewood Drive
Mr. Rutherford W. Williamson
Miss C. Elizabeth Williamson
Clubs, Mr. 12-20-40-42-59-64

WILLISON, LADY
122 South Drive *née* MacMurchy
Clubs, Lady 21-73 Canadian Women's Press Club and Toronto Circle of P.E.N. Club

WILLOUGHBY, MR. and MRS. JOHN A.
415 Russell Hill Road *née* Mothersill
Sum Res, "Cedar Crest," Georgetown
Mrs. Herbert A. Maguire, Hillhurst Blvd
Mr. John Willoughby
Mr. Bertram Willoughby
Clubs, Mr. 1, and Cedar Crest Golf Club, Georgetown

WILLS, MR. and MRS. E. GORDON
178 Balmoral Avenue *née* Sadd
Receiving Day, Thursday
Clubs, Mr. 43-66-72 Clubs, Mrs. 23

WILLS, MRS. HAMILTON B.
Shadow Brook, Willowdale *née* Brooks
Mr. R. Dean Wills Clubs 20-91
Clubs, Mrs. 23-59-86-87

WILLSON, MR. and MRS. CHARLES H.
8 Beaumont Road *née* Frankish
Mr. Charles B. Willson Clubs 8
Miss Mary Willson
Clubs, Mr. 12-30-34
Clubs, Mrs. 23-30

WILSON, MR. and MRS. LEE
208 Rose Park Drive *née* Snow

WILSON, MR. and MRS. ALEXANDER [R.
5 Beaumont Road
Summer Residence, Scugog
Mrs. Roy McConnell
Clubs, Mr. 30-34-72 Clubs, Mrs. 72

WILSON, MR. and MRS. ALBERT E.
89 Binscarth Road *née* Trotter
Miss Marie Wilson Clubs 20-27-49-72a
Clubs, Mr. 1-12-20-26-27-29-49-72a
Clubs, Mrs. 20-27-49-86 and Sinawik Club

WILSON, MRS. MYRTLE A.
300 St. Clair Avenue West *née* Cork
Clubs, Mrs. 20-33-85

WILSON, MR. and MRS. ARTHUR D.
147 Alexandra Boulevard *née* Edmonds
Miss Mary Patricia Wilson
Clubs, Mr. 49 and Argonaut Rowing Club
Clubs, Mrs. 49

WILSON, MR. and MRS. CHARLES LESLIE *née* Ross
110 Dunvegan Road
Summer Residence, Go-Home-Bay
Mrs. Norman D. Slater, 24 Summerhill Gardens Clubs 8-25-70
Mr. Ross F. Wilson Clubs 8-70-80
Mr. W. K. Wilson Clubs 70
Clubs, Mr. 8-12-17-70-80
Clubs, Mrs. 8-72

WILSON, DR. and MRS. GEORGE EWART *née* Pearson
20 Chestnut Park
Miss Maureen Wilson Clubs 8-30
Miss Betty Wilson Clubs 8-30
Mr. Pearson Wilson Clubs 8-30
Clubs, Dr. 30 Clubs, Mrs. 9-23-30

WILSON, MR. GEORGE
260 Russell Hill Road
Miss Constance Wilson Clubs 63
Mr. Arthur Wilson
Clubs, Mr. 66-70-90

WILSON, MR. and MRS. JOHN A.
175 Dunvegan Road
Summer Residence, Kincardine, Ontario
Clubs, Mr. 34-49-55

WILSON, MR. and MRS. JOHN
92 Admiral Road *née* Paterson
Summer Residence, Muskoka
Receiving Day, Friday
Mrs. Gordon P. Alexander
Mr. John P. Wilson
Clubs, Mr. 12-17-64
Clubs, Mrs. 23-86-87-89

WILSON, MR. and MRS. NORMAN D.
128 Glen Road *née* Sheppard
Summer Residence, Lorne Park
Mr. Douglas Wilson Clubs 74
Miss Ellen Wilson Clubs 74
Clubs, Mr. 18-82
Clubs, Mrs. 23-74-82-92

WILSON, MR. and MRS. SAMUEL G.
153 Rose Park Drive *née* Brittain
Mr. HowardCharles Wilson, Roselawn A.
Miss Helen Patty Wilson Clubs, Mr. 26

WILSON, DR. and MRS. N. KING
8 Wychwood Park *née* Brownson
Clubs, 14

WILSON, MR. and MRS. MURRAY F.
72 Roxborough Drive *née* Wilson
Clubs, Mr. 12-20-30-34-55-80
Clubs, Mrs. 20

WILSON, LIEUT.-COL. ROBERT S.
1 Castle Frank Drive
Clubs, Lieut.-Col. 14-17-24-54-55-60-72-91

WILSON, MR. and MRS. ROSS ALEXANDER *née* Witcher
50 Walmer Road
Clubs, Mr. 9-34-43-80-91 and Caledon Mountain Trout Club
Clubs, Mrs. 9-31-72-91

WILSON, MR. and MRS. S. FRANKLIN
5 Dale Avenue, Rosedale *née* Ball
Receiving Day, First Monday
Mr. C. Lesslie Wilson
Mr. Murray F. Wilson
Miss Elizabeth Ball Wilson
Clubs, Mr. 3-12-17-34-72- and Royal Automobile Club, London, England
Clubs, Mrs. Seigniory Club, Lucerne-in-Quebec

WILSON, MR. and MRS. J. FREDERICK
19 Lauder Avenue *née* Brenton
Mr. Harold Godfrey Wilson
Mrs. Wilfred Harold Clark, Windsor
Clubs, Mr. 12 Clubs, Mrs. 87

WILY, MR. and MRS. WALTER
400 Russell Hill Road *née* Bridgland
Receiving Day, Thursday
Mr. Gordon B. Wily
Clubs, Mr. 34-69-90 Clubs, Mrs. 8

WINCHELL, MR. and MRS. LUTHER F.
330 Vesta Drive *née* Davies
Sum. Res., "Winchelsea", Balsam Lake
Mr. Joseph Richard Winchell
Mr. William Wilson Winchell
Clubs, Mr. 34-57-64 and Gyro Club

WINDEYER, MR. and MRS. WALTER C. G. *née* Taylor
433 Heath Street East
Clubs, Mr. 9-55 Clubs, Mrs. 9-25

WINDEYER, MAJOR WALTER F. N.
433 Heath Street East
Clubs, Major 14-55

WINDRUM, MR. and MRS. BASIL F.
181 Dunvegan Road *née* Harland
Miss Mary Windrum
Clubs, Mr. 1-43 and Boulevard Club

WINGATE, MR. and MRS. ERNEST T.
97 Strathallan Boulevard *née* Bogue
Mr. George Wingate
Mr. Allan G. Wingate

WINGER, MR. and MRS. ANGUS H.
91 East Roxborough Street *née* Otto
Mrs. W. M. MacDonald
Clubs, Mr. 12-34 Clubs, Mrs. 86-87

WINYARD, MRS. CHARLES W.
408 Richview Avenue, Forest Hill *née* Campbell
Mr. R. J. Winyard
Clubs, Mrs. 23-68-86-87

WISHART, MRS. D. J. GIBB
76 Collier Street *née* Gunther
Summer Res., Bellevue, Georgian Bay
Miss Maria Wishart Clubs 8-70-78
Miss Jean Wishart Clubs 70-74
Mr. Gordon Wishart

WISHART, DR. and MRS. D. E. STAUNTON *née* Hodgins
10 Dale Avenue
Summer Residence, Go-Home-Bay
Clubs, Dr. 5-8-12-17-70-78-80 and Caledon Mountain Club
Clubs, Mrs. 8-70-73-78

WISNER, MR. and MRS. CHARLES L.
299 Russell Hill Road *née* Woodward
Mrs. Gordon Stuart Osler Clubs 8-30
Clubs, Mr. 30-34 Clubs, Mrs. 8-30

WISENER, MR. and MRS. PHILIP A.
70 Poplar Plains Cres. *née* McLaughlin
Summer Residence, Sturgeon Point
Clubs, Mr. 9-30-55-70 Clubs, Mrs. 9

WITHERS, MRS. CHARLES A.
30 Old Forest Hill Road *née* Parsons
Miss Margaret Withers Clubs 20-30-
Clubs, Mrs. 20-89 [69-74-78

WITTET, MR. NORMAN M.
66 Tranby Avenue
Clubs, Mr. 12-20-42-51-55 and Caledon Club

WITHROW, MR.and MRS. NORMAN M.
279 Sheldrake Boulevard *née* Balfour
Summer Residence, Lake Shore Avenue, Wards Island
Mr. John B. Withrow

WOLFE, MR. and MRS. GEORGE T.
34 High Park Boulevard *née* Thompson
Summer Residence, Myrtle, Ontario
Miss Kathleen Wolfe
Mrs. James P. Leighton 749 Coxwell Av.
Mrs. Murray McCarthy, 498 Riverside Dr.
Clubs, Mr. 83, High Park Curling Club

WOOD, MR. and MRS. WILLIAM G.
28 Wells Hill *née* Symons
Receiving Day, Thursday
Mrs. J. S. Foley
Mrs. W. G. Darling,
Clubs, Mr. 1-55-70-83

WOOD, MR. and MRS. FRANK P.
Bayview Avenue *née* Junkin
Mrs. Robert Nesbitt, London, England
Mrs. Melville Watson, 20 Thornwood
Clubs, Mr. 9-49-70-72 [Road
Clubs, Mrs. 8-49

WOOD, MR. G. HERBERT
36 Castle Frank Road
Mrs. Ethel Wood Lindsay, 76 Howard
Clubs, Mr. 3-30

WOOD, MR. and MRS. JAMES
31 North Sherbourne St. *née* Williamson
Mrs. Howard McCart Clubs 30
Mr. James D. Wood Clubs 30
Clubs, Mr. 30-34 Clubs, Mrs. 30

WOOD, MR. LEWIS M.
116 Crescent Road
Miss Effie Wood Clubs 31-74
Miss Jean Wood Clubs 91
Clubs, Mr. 66-70

WOOD, MISS MARIAN
Havergal College
Summer Residence, 6 The Drive, Northampton, England
Clubs, 3-73 and New Alliance Club, Cavendish Square, London, Zonta Club

WOOD, CAPT. THOMAS C.
3 Scarth Road
Miss Rachael Wood Clubs 91
Clubs, Mr. 14-66

WOOD, MR. and MRS. THOMAS H.
61 Binscarth Road *née* Rafhael
Clubs, Mr. 43-66-70-72-90
Clubs, Mrs. 70-72-73

WOOD, MR. and MRS. WILLIAM A. P.
290 Russell Hill Road *née* Anderson
Summer Residence, Muskoka
Receiving Day, Thursday
Mr. Archibald Wood Clubs 20
Mr. Bruce Wood Clubs 20
Clubs, Mr. 12-20-55-59-78
Clubs, Mrs. 78-87

WOOD, MR. and MRS. FRANK A.
439 Walmer Road Hill *née* Abbott-Smith
Mrs. Walter Perks, Peterborough
Mr. Horace Wood
Mr. Arthur Wood
Clubs, Mr. 1

WOOD, MR. (K.C) and MRS. S. CASEY
35 Foxbar Road *née* Hagarty
Summer Res., 232 Lake Shore, Centre Island
Mr. S. Casey Wood, Jr. Clubs 9-55 [H.
Mr. Alan H. Wood Clubs 9-55
Clubs, Mr. 12-34-55-69-70
Clubs, Mrs. 73

WOOD, LIEUT.-COL. and MRS. FRANK
95a Hillsdale Avenue East [H.
Mrs. Gordon Gooderham Jr.
Clubs, Col. 71 Clubs, Mrs. 71

WOODCOCK, REV. CANON and MRS.
38 Oriole Gardens [H. F. D.
Clubs, Canon 70

WOODLAND, MR. and MRS. CHARLES
255 Dunvegan Road [W. I. *neé* Strawn
Mrs. James S. Armstrong Clubs 30-89
Mrs. Betty Woodlawn Tisdall Clubs 30-89
Clubs, Mr. 12-30-34-49-55-59-64
Clubs, Mrs. 87

WOODS, MR. and MRS. WILLIAM B.
69 Wychwood Park *née* Mason
Summer Res., "Wildwood," Shanty Bay
Mr. David Mason Woods Clubs 8-70
Mr. William Blakeney Woods Jr. Clubs 8-70
Mr. Peter L. Woods
Clubs, Mr. 3-55-66-70
Clubs, Mrs. 3-8-31-78-89

WOODS, MR. and MRS. HARRY C.
39 Hillhurst Boulevard *née* Barned
Receiving Day, Thursday
Mrs. Edward Boynton

WOODS, SIR JAMES and LADY
20 Avondale Avenue *née* Douglas
Summer Res., "Anneville," Grafton, Ont.
Receiving Day, Thursday
Miss Euphemia B. Woods
Clubs, Sir James 66

WOODS, MR. and MRS. DAMON
330 Spadina Road *née* Groce
Clubs, Mr. 17-19-51 [Club
Clubs, Mrs. 19 and American Women's

WOODS, MR. and MRS. J. DOUGLAS
30 Avondale Road *née* Mason
Summer Res., "Wildwood," Shanty Bay
Mr. John Robinson Woods Clubs 8-70
Mr. James Douglas Woods Jr. Clubs 8-70
Receiving Day, First Monday
Clubs, Mr. 3-34-49-55-66-70-80
Clubs, Mrs. 3-8-70-89

WOODS, MRS. GEORGE B.
69 Lynwood Avenue *née* Dash
Receiving Day, Thursday

WOOD,. MR. and MRS, EDWARD ROGERS *née* Smart
"Glendon Hall," Bayview Avenue
Winter Res., Beverly Hills, California
Clubs, Mr. 3-7-9-12-17-20-30-33-34-40-49 55-66-70-72-90 Rideau Club, Ottawa
St. James Club, Montreal
Banker's Club, New York
California Club, Los Angeles
Clubs, Mrs. 20-23

WOOKEY, MR. and MRS. LEONARD
2 Clarendon Avenue *née* Oldright
Summer Res., 228 Lake Shore Avenue
Receiving Day, Thursday
Clubs, Mr. 18-33-55-64
Clubs, Mrs. 8-89

WOOKEY, MR. and MRS. HERBERT G.
86 Highland Avenue *née* Hyde
Receiving Day, Thursday
Clubs, Mr. 49-69 Clubs, Mrs. 23-69

WORMLEY, MR. and MRS. WALTER F.
43 Colin Avenue *née* Cheslek
Miss Helen Wormley
Mr. Robert Wormley, 20 Acacia Road
Clubs, Mr. 85

WORTS, MR. and MRS. JAMES GOODERHAM *née* Davies
Alexandra Palace, 604 University Ave.
Mr. James Gooderham Worts Jr. Clubs 9
Mr. Robert Davies Worts Clubs 8-30
Mr. Warren Wynyard Worts Clubs 8-30
Clubs, Mr. 43-55-72 Clubs, Mrs. 72

WRAGGE, MRS. EDMUND
96 Madison Avenue *née* Kingsmill
Receiving Day, Thursday
Miss Bertha Wragge Clubs 78
Clubs, Mrs. 73

WRIGHT, MR. and MRS. ALEXANDER
103 Warren Road [A. *née* Miller
Mr. Richard Wright Clubs 55-72a and Montreal Yacht Club
Miss Lillian Wright Clubs 59-72
Clubs, Mr. 55-59
Clubs, Mrs. 59

WRIGHT, MRS. JOHN
23 Farnham Avenue *née* Walker
Mr. John S. Wright
Clubs, Mrs. 69-73

WRIGHT, MR. and MRS. W. GEORGE
6 Ormsby Crescent *née* Campbell
Clubs, Mr. 20-72a

WRIGHT, MR. and MRS. ALFRED
60 Crescent Road *née* Nicol
Receiving Day, Tuesday
Mrs. Gerald Newbigging Walker, 179 Douglas Drive
Dr. Edward N. Wright, 306 Spadina Road
Clubs, Mr. 30-34-43-70
Clubs, Mrs. 70-73

WRIGHT, MRS. GEORGE
The Walker House *née* Motion
Mr. George Wright Clubs 43
Mrs. Frank Evans, Montreal
Clubs, Mrs. 27-59-62

WRIGHT, MRS. HARRY J.
35 Chestnut Park *née* Johnson
Receiving Day, Tuesday
Mrs. Wilfrid Davies, 1102 Broadview Av.
Clubs, Mrs. 8-23-49-72-72a-89

WRIGHT, MR. and MRS. E. FRANK
35 Old Forest Hill Road *née* Thomson
Summer Residence, 7 Oriole Avenue Centre Island
Clubs, Mr. 3-12-17-20-34-42-55-64-68
Clubs, Mrs. 20-30-68-87, College Heights

WRIGHT, MR. and MRS. HENRY
483 Oriole Parkway *née* Northey
Mrs. Clarence C. Kilner, 143 Lascelles
Mrs. Jack C. Cliff, 90 Mona Road [Blvd.
Mrs. Murray Mutch
Mrs. Frank Irvine
Mr. Donald A. Wright
Clubs, Mr. 30-34-83 Clubs, Mrs. 9-30

WRIGHT, MR. and MRS. J. JENNINGS
41 Farnham Avenue, *née* Eardley-Wilmot
Receiving Day, Thursday
Mr. Eardley Wilmot Wright Clubs 9-69
Clubs, Mr. 34-55-69
Clubs, Mrs. 23

FIGURES INDICATE CLUB MEMBERSHIP—SEE PAGES 217 TO 456

WRIGHT, MR. and MRS. KENNETH W.
36 Montclair Avenue *née* Fleming
Receiving Day, Thursday
Mrs. Mary L. Wright
Clubs, Mr. 1-43-55-85

WRIGHT, MAJOR and MRS. PALMER
76 Rowanwood Ave. [H. *née* Sherwood
Receiving Day, Thursday
Clubs, Major, 14-43 Clubs, Mrs. 70

WRIGHT, MR. and MRS. PETER
33 Prince Arthur Avenue *née* Bennett
Clubs, Mr. 80

WRIGHT, MAJOR and MRS. WARD
23 Rosedale Road *née* Robinson
Summer Residence, Ville Marie, Lake Temiskaming
Mr. Peter Wright, 33 Prince Arthur Ave.
Clubs, Major 3-12-14-55-66

WRONG, PROF. and MRS. GEORGE M., (LL.D.) *née* Durgwynne
73 Walmer Road
Summer Residence, Port Hope, Ont.
Receiving Day, Thursday
Mr. Hume Wrong, Washington
Mrs. C. H. A. Armstrong
Clubs, Prof. 70-90 and Athenaeum Club, London, Eng.

WYLIE, MRS. NORMAN A.
83 Gloucester Street *née* Telfer
Receiving Day, Thursday
Miss Mary Eleanor Wylie
Miss Rosamond Telfer Wylie

WYNNE-ROBERTS, and MRS. LEWIS W. *née* Shannon
271 Heath Street East
Clubs, Mrs. 55

Y

YOUNG, MR. and MRS. CYRIL T.
56 Glen Edythe Drive *née* Jessup
Receiving Day, Thursday
Clubs, Mr. 12-17-64

YOUNG, MR. and MRS. BRUCE W.
Hawarden Crescent *née* Tugman
Clubs, Mr. 14-69 Clubs, Mrs. 69

YOUNG, MR. and MRS. W. EWART
67 Teddington Park Boulevard *née* Stutt
Receiving Day, Thursday
Clubs, Mr. 9-20-34-49-59
Clubs, Mrs. 9-20-59

YOUNG, MR. and MRS. WILLIAM E.
164 Spadina Road *née* Crossin
Receiving Day, Thursday [Club
Miss Mildred C. Young, Woodbine Golf
Mrs. C. E. Appleby
Mrs. J. D. McCrae, Montreal
Clubs, Mr. 17

YOUNG, DR. and MRS. GEORGE SILLS
88 Kendall Avenue *née* Greenhill
Summer Residence, Moira Lake
Receiving Day, Thursday
Dr. W. G. Young, 413 St. Clements Ave.
Dr. G. Wright Young, 88 Kendal Ave.
Mr. Evans S. Young, 29 Colin Avenue
Mr. Douglas M. Young
Clubs, Dr. 3-12-54-90
Clubs, Mrs. 24-81-87

YOUNG, MR. and MRS. GEORGE, J. A.
15 Ormsby Crescent *née* Cundell
Miss Marjorie Young
Mr. Lawrence Young
Miss Dorothy Young
Miss Gwendolyn Young
Clubs, Mr. 33 Clubs, Mrs. 23

YOUNG MR. T. S.
66 Oakmount Road
Clubs, Mr. 43-55 and Boulevard Club

YOUNG, MR. (K.C.) and MRS. J. McGREGOR *née* Williams
97 Dunvegan Road
Summer Residence, Hillier
Miss Jean Young
Mr. McGregor Young Jr. Clubs 8
Mrs. Harold Gzowski
Clubs, Mr. 43-66-70-72
Clubs, Mrs. 70-72-73-81

Z

ZAVITZ, MR. EDMUND J.
368 Palmerston Boulevard
Dean Clarence Zavitz, St. Williams Ont.
Clubs, Mrs. 81

ZIEGLER, DR. ORLANDO H.
609 Avenue Road
Miss Olive Irene Ziegler, 346 Kingswood
Mr. Otto E. Ziegler, NewYork City [Rd.
Clubs, Dr. 12-55

ZIMMERMAN, MRS. KENNETH
27 Whitehall Road
Receiving Day, Thursday
Miss Margot Zimmerman

ZINKAN, DR. and MRS. EDWIN I.
27 Doncliffe Drive *née* Stevenson
Receiving Day, Thursday [Golf
Miss Algeo A. Zinkan Clubs Glen Mawr
Mr. Edward Jefferson Zinkan Clubs Glen Mawr Golf Club
Mr. Gaither Zinkan
Clubs, Dr. 5

Their Most Gracious Majesties, King George and Queen Mary, as they rode in their carriage from Buckingham Palace to attend the Thanksgiving Services at St. Paul's Cathedral, that ushered in the King's Royal Jubilee Celebration. commemorating the Twenty-Five years of His Majesty's reign. Dense crowds, including many Torontonians, lined the whole Route of the Procession, in brilliant sunshine amidst scenes of indescribable splendour, to show their Loyalty to the King and Queen.

THE TORONTONIAN BLUE BOOK JUBILEE VOLUME.

"The Torontonian Society Blue Book" commemorates their Most Gracious Majesties, the King and Queen's Royal Jubilee Celebrations, with many beautiful illustrations of this historic event. Some four thousand representative Torontonian families, whose names appear in this Jubilee Volume, join with us in extending most loyal Greetings and sincere good wishes to our beloved Sovereigns, King George and Queen Mary, on this very memorable occasion. —THE EDITOR.

A General View of the King and Queen leaving Buckingham Palace for the Thanksgiving Services at St. Paul's Cathedral at which their Majesties attended during the Jubilee Ceremonies.

The ancient ceremony, when King George accompanied by the Queen, entered the city of London during the ceremonies ushering in His Majesties Silver Jubilee Celebrations.

Their Majesties the King and Queen driving in state to Westminster Hall at which they received the Loyal addresses from Both Houses of the British Parliament.

The Royal Jubilee Procession coming up the Mall, on the return to Buckingham Palace, after the Thanksgiving Service at St. Paul's Cathedral, London, England.

A Picturesque View of the Divine Services at St. Paul's Cathedral, that ushered in the Silver Jubilee Celebrations of their Majesties, King George and Queen Mary.

The Scene inside St. Paul's Cathedral during the Royal Jubilee Thanksgiving Services at which their Most Gracious Majesties, the King and Queen were in attendance.

The Royal Garden Party at Buckingham Palace in which Her Majesty, the Queen and Prince of Wales are seen receiving the guests including many visiting Torontonians.

Albany Club of Toronto

93 King Street East

STRACHAN JOHNSTON, K.C. GEORGE E. MARA H. BEGG G. T. PEPALL R. O. PETMAN
F. K. MORROW T. G .MAGUIRE HON. CHAS. McCREA, K.C.

Secretary Treasurer—FRED M. BAKER

AIRD, SIR JOHN, Bank of Commerce
AITKEN, J. M., 50 Elm Avenue
ALLISON, CHAS. E., 10 High Park Boulevard
ANTHES, L. L., 64 Jefferson Avenue
ARMSTRONG, FRED, Royal Bank Building
ARMSTRONG, J. S. P., York Mills
ARNOTT, J. P., 110 Boultbee Avenue
ASHCROFT, R. W., 18 St. Joseph Street
ASHTON, ARNOLD, 720 Metropolitan Building
BAGWELL, G. B., 24 Spruce Street
BALDWIN, WM. E., Montreal
BALES, O. D., Lansing, Ontario
BAIRD, C. H., Paris, Ont.
BAKER, RICHARD L., 84 Wellington Street
BARKER, LT.-COL. R. K.
BARTLETT, E. T., McKinnon Building
BARTON, T. HERBERT, Royal Bank Building
BATES, R. W., Carlton Place
BAYNE, H. D., Newark, N.J.
BEATON, W. J., 904 Northern Ontario Building
BEATTY, ADAM, A., 201 East Bloor Street
BEATTY, CLIFFORD, 74 Clarendon
BECKETT, H. E., Scarboro
BEGG, T. H., 18 Toronto Street
BELLINGER, H. D., 298 New Kingsway
BENNETT, RT. HON. R. B., Ottawa
BERNARD, G. M., St. Catharines
BICKELL, J. P., Standard Bank Building
BICKLE, E. W., 25 King Street West
BINNS, P. W., 174 Rosedale Heights
BLACKWELL, L. E., 47 Lascelles Boulevard
BOLAND, J. F., 2 Toronto Street
BOHAN, J. A., Scotland
BOXER, R. N., New Toronto
BOULTON, WM., Peterboro
BOYLEN, J. C., 44 Thornhill Avenue
BOYS, W. A., M.P., Barrie
BRADBURN, H. J., Peterboro, Ontario
BRIGHT, J. R. Toronto
BROWN, E. J. S., 59 Yonge Street
BROWN, J. P. E., 112 St. George Street
BROWNE, JAMES, 174 Alexandra Boulevard
BRUCE, R. G., 15 Morrow Avenue
BULLEN, J. M., Temple Building
BUNNELL, K. V., Brantford
BURNS, CAPT. FRANK P., 52 Adelaide Street E.
BURROWS, ACTON, 120 Bedford Road
CALVERT, CHARLES E., 34 Huntley Street
CAMPBELL, M. G., Windsor
CAMPBELL, F. A. A., 28 Close Avenue
CARRS, ANGUS, Orillia
CHALLIES, HON. G. H.
CHAMBERS, W. C., 305 Excelsior Life Building
CHAMP, W. B., Hamilton
CHANTLER, J. A., 10 Oakmount Boulevard
CHAPLIN, J. D., St. Catharines
CHAPLIN, J. E. G., St. Catharines
CHISHOLM, DUNCAN, 441 Confederation Life Bld.
CHURCH, H. J., 137 Wellington Street West
CLARE, A. N. W., Preston
CLARKE, E. ROY, 10 McCaul Street
CLARKE, F. F., Port Credit
CLARK, CO. HUGH., Kincardine
COATSWORTH, JUDGE EMERSON, City Hall
COCHRANE, WILBUR, Toronto
COCKERAN, ALAN, 1001 Federal Building
COCKERAM, ARTHUR H., 8 Glen Grove
COHEN, A., Royal Bank Building
COLLINS, E. A., Copper Cliff, Ont.
COLLYER, BERT E., Guelph, Ontario
CONNELL, W. H., Spencerville, Ontario
COOPER, COL. JOHN A., Metropolitan Building

CORNELL, J. G., Scarboro
COSGRAVE, JAMES F., 45 Garfield Avenue
COSTE, EUGENE, Royal Bank Building
COTE, L., Ottawa
COWIE, R. W., 383 Castlefield
COX., W. E., Toronto
CROFT, WILLIAM, 436 Wellington Street West
CROSSLEY, R. B., 34 Rosebury Ave., Toronto
DAIMPRE, CECIL B.,
DANE, FRED., 8 Hurndale Avenue
DAVIDSON, WM. CEDRIC, 75 Oakmount Road
DAVIS, H. H., 10 Adelaide Street East
DAVIS, R. R., Manchester Building
DAVIES, E. G., 7 Rose Hill Avenue
DAY, F. A. K. C., 36 Toronto Street
DESMARIAS, J. H., Sudbury
DILLON, A. M., 10 Marley Place, London, Ontario
DIVER, V. J., 34 Rose Park Drive, Toronto
DOHERTY, HON. M. W., 21 King Street East
DOHERTY, THOMAS A., 8 Berkeley Street
DOOLITTLE, C. M., Hamilton
DOUGLAS, A. R., 3 O'Brien Street, London, Ont.
DRAYTON, SIR H., University Avenue
DRUMMOND, HENRY A., 1 Deer Park Crescent
DRYNAN, W. R., Hamilton
DUNCAN, F. W., Kirkland Lake
EARNGEY, J. P., Kenora
ECCLESTONE, GEO., Bracebridge
EDDIS, J. WYNDHAM, 85 Richmond Street West
EDGAR, A. S., 49 Oakmount Road
EDGAR, H. C., Preston
ELGIE, G. C., 171 Yonge Street
ELY, E., 6 Millbank
ERRINGTON, JOSEPH, 19 Pricefield Road
FARLINGER, G. E., Sioux Lookout
FEE, JOHN J., 64 Front Street
FERGUSON, DR. W. E., 5 Spadina Road
FERGUSON, HON. G. HOWARD, London, Eng.
FERGUSON, H. H., 199 Parkside Drive
FERGUSON, J. H., Philadelphia
FERGUSON, R. T., 36 King Street East
FERRIE, A. T., 100 Adelaide Stseet West
FERRIE, J. R., Hamilton
FINLAYSON, HON. W. F., Midland
FITZGERALD, W. C., London, Ont.
FLANAGAN, J. W., Toronto
FLAVELLE, SIR JOSEPH, Queen's Park
FLECK, I. E., Georgetown
FLEMMING, ROBERT, Royal Bank Building
FLETCHER, R. S., C.P.R. Building
FOSTER, ANTHONY S., 302 Church Street
FOX, H. G., St. Catharines
FOY, FRANK C., Royal Bank Building
FOY, J. V., 32 Front Street West
FRAME, S. J., 21 King Street East

GARVEY, CHARLES M., Excelsior Life Building
GEARY, MAJOR G. R., City Hall
GIBSON, J. G., Bank of Hamilton Building
GIBSON, WILBERT S., Gerrard Street
GOODERHAM, E. D., 49 Wellington Street East
GOODERHAM, G. H., 49 Wellington Street East
GOODERHAM, M. R., 49 Wellington Street East
GORDON, HON. G., North Bay
GORDON, MURRAY, 100 Adelaide St. W.
GRANT, PERCY, Toronto
GEANT-SUTTIE, G. P., Spadina & College
GREEN, H. P., 209 Westmount Avenue
GREENING, H. B., Hamilton
GREER, J. M., Cochrane
GREER, R. H., 271 Bay Street
GRIFFITH, D. F., Hamilton
GROUT, L., 2 Rosedale Road
GUEST, JOHN, 32 Front Street
GUEST, J. S., 32 Front Street West
GUNN, DONALD, Canada Permanent Building
GUTHRIE, HON. H., Guelph

HAAS, JOHN I., Washington, D.C.
HADLEY, C. S., Chatham
HALL, IRVING C., 81 Crescent Road
HALLS, F. W., Adelaide Street
HAMBLY, FRED, 191 George Street
HAMER, A. T. E., Toronto
HANNA, DAVID B., 37 Cluny Avenue
HANNING, G. F., Clarkson
HANSON, O., 277 Victoria Street
HARRINGTON, E., 132 Front Street East
HARVEY, C. J., North American Life
HARVEY, J. C., Niagara-on-the-Lake
HARVEY, J. S., Guelph
HATCH, COLONEL A. M., Hamilton
HATCH, F. M., Hamilton, Ont.
HATCH, H. C., Gooderham & Worts, Toronto
HATCH, COL. H. C., Hamilton
HEARST, SIR WILLIAM, 34 King Street
HEATON, E., 45 Lombard Street
HENDERSON, F. C., 94 King Street West
HENRY, HON. G. S., Todmorden
HERBINSON, WM., 58 Front Street West
HERVEY, GEN. C. L., Montreal
HIGGINS, FRED PAGE., Excelsior Life Building
HIRSCH, F. B., England
HODGE, J. C., 38 King Street West
HOGARTH, GEN. D., Excelsior Life Building
HOPKINS, JUDGE, Cayuga, Ontario.
HORSWELL, C. M., 86 Adelaide Street West
HOTRUM, F., National Trust Co.
HOUGHTON, W. R., 60 South Drive
HOWARD, C. H., 580 Palmerston Avenue
HOWDEN, A. L., 61 Walmer Road
HOWDEN, N. R., Toronto
HOWITT, DR. H. Guelph
HUCKVALE, C., National Trust Co.
HUGHES, A. W., 70 Lombard Street
HUME, W., Walkerville, Ont.
HUMPHREY, F. W., 46 Front Street
HUMPHRIES, W. R. B., 1331 Danforth Avenue
HUNT, H. W., Walker Avenue
HUNTER, THOS. W., 54 Adelaide Street East
HUSTON, JOHN A., 468 King Street
HYLAND, N. A., Bk of Montreal, Market & King Sts.

INNES, C. E., Hamilton, Ont.
IRELAND, W. H., Trenton
IRISH, MARK H., 20 Victoria Street
ISBLISTER, R. P., Hamilton, Ontario
ISARD, FRED., Oakville

JACKMAN, H. R., 14 Meredith Crescent
JACKSON, G. H., Guelph
JAMIESON, HON. DR , Parliament Buildings
JEMMETT, H., Cobalt
JOHNSTON, DR. SAMUEL, 108 Avenue Road
JOHNSTON, STRACHAN, 3 King Street West
JONES, S., Mimico, Ont.

KENNEDY, HON. THOMAS, Parliament Buildings
KENNEDY, FRED C., Royal Bank, King & Yonge
KIDD, COL. T. A., Kingston
KING, C., Newmarket
KINGHORN, A. A., 106 Excelsior Life Buildlng
KNOX, JOHN, Timmins, Ont.

LAIDLAW, JOHN B., 12 Wellington Street East
LALOR, J. M., 9 Ancroft Place
LAWLESS, WILBUR, 18 Leopold Street
LAWSON, J. EARL, 348 Bay Street
LAZIER, S. D., Belleville
LEE CHARLES E., 18 Toronto Street
LEFROY, AUGUSTUS G., 120 Warren Road
LEITCH, J. S., Collingwood
LENNARD, H., Dundas
LeSUEUR, R. V. (K.C.- 312 Russell Hill Road
LEWIS, ARTHUR G., 171 Eastern Avenue
LONG, T. P., Collingwood
LUMBERS, J. H., Port Sydney
LUMBERS, W., Front Street

LUNAN, GEO. Eglington Hunt Club
MacALPINE, COL. C. D. H., 1002 Concourse Bldg
MACAULY, HON. LEOPOLD, 302 Bay Street
MacGILLIVRAY, J. F., Osgoode Hall
MACKAY, COL J. KEILLER, 312 Federal Building
MacKENZIE, J., 54 Adelaide Street
MacKERROW, R., Philadelphia
MACLEAN, ANDREW D., Toronto, Ontario
MACNAMARA, H. H., Toronto
MACOOMB, A., 104 Bond Street
MAGUIRE, T. J., 253 Bay Street
MALONE, F. I., 148 Madison Avenue
MANLEY, A. J., Sudbury
MANN, FRED J., 172 Simcoe Street
MARA, GEO. E., 347 Bay Street
MARA, J. A., 1 McMaster Avenue
MORCH, J. J., Port Credit, Ontario
MARSH, GEO. H., Albany Club
MARSHALL, N. C., 79 King Street East
MARTIN, N. L., 73 King Street West
MARTYN, G. H. D., Walkerton
MASON, F. L., Oshawa
MATHER, D. L., Winnipeg
MATHEWS, F. B., 99 Poplar Plains Road
MATTHEWS, HON. R. C., 134 Lyndhurst Avenue
McADAM, S., 416 Excelsior Life Building
McBRIEN, F. C. (K.C.) 70 Albert Street Toronto
McBRIEN, W. C., Sterling Trust Corporation
McCABE, V. J., 347 Bay Street
McCAULEY, T. A., 225 Warren Road Toronto
McCARTHY, J. D., 102 Tyndall Avenue
McCAULEY, DR. W. A., Copper Cliff
McCLAIN, J. W., 29 Dunbar Road
McCOLLUM DR. JOHN A., 56 Lowther Avenue
McCONNELL, J. E., London, Ont.
McCOY, WM. J., 229 Kingswood Road
McCREA, HON. C., Sudbury
McDERMID, H. G., Dominion Bank Building
McFEE, MAJOR A. C., Belleville
McGIBBON, DR. P., Bracebridge
McGUINNESS, L. J., Mimico Beach
McINTOSH, A. N., 227 St. Clair Avenue West
McKNIGHT, J., 511 King Street West
McLAREN, DUNCAN, 1 Chestnut Park
McLAUGHLIN, FRANK, 341 King Street West
McLEAN, H. F., Montreal, P. Q.
McLEAN, JUDGE E., Picton
McMITCHELL, W. A., Sudbury
McNEIL, JOHN, 36 Hillholme Road, Toronto
McPHERSON, G. B., 73 Wellington Street West
MEIGHEN, RT. HON. ARTHUR, 347 Bay Street
MERVIN, B. F., Sudbury, Ontario
MEWBURN, HON. S. C., Hamilton
MICHENER, D. R., 5 Rosedale Road
MIDDLEBRO, MR., Owen Sound
MILNES, J. H., 22 Deer Park Crescent
MOORE, C. F., 57 Adelaide Street East
MORDEN, W. S., Canada Life Building
MORRALL, G. W., 41 Bate Road, Montreal, P. Q.
MORRIS, J. R., Leamington
MORRISON, L. S., Sun Life Insurance Co.
MORRISON, MAJOR W. J.,
MORDEN, K. G., 320 Bay Street
MORROW, F. K, 67 Yonge Street
MORROW, G., 104 Dunvegan Road
MULHOLLAND, J. A., 57 Bloor Street West
MULLINS, COL. H. A.,
MUNROE, E. S., Port Credit, Ontario
MURPHY, E. J., 92 Highbourne Road
MURPHY, E. M., Swastika
MURRAY, J. T., Gravenhurst
NEW. R. H., Oakville
NEWALL, H. A., 859 College Street
NEWELL, E., Duchess Street
NICHOLS, C., 181 Colbeck Avenue
OAKES, HARRY, Niagara Falls
O'MEARA, G. D., Kirkland Lake
PAGE, HUBERT, Meadowvale, Ontario
PALMER, J. C., 120 Wellington Street West
PASSMORE, C. H., 94 Wellington Street West
PATTISON, A. J., 304 Royal Bank Building
PEARSON, JOHN A., 2 Leader Lane
PEPALL, G. T., 468 King Street West
PERLEY, HON. SIR, GEORGE H., Ottawa
PERRY, GORDON, Northern Ontario Building
PETMAN, R. O., 372 Bay Street
PETTER, K. F., 254 Bay Street
PICKERING, C. E., Ottawa
PLAUNT, MAJOR W. B., Sudbury
POCOCK, DR. J. H., C.P.R. Building
POISSON, DR. PAUL, Tecumseh
PORTER, D., 113 St. Clair Avenue West
PORTER, G. W., 109 Kingsmount Park Road
POUCHER, FRANK, 42 Heath Street
POWER, JOHN U., 444 Confederation Life Bldg.
PRICE,, COL. HON. W. H., 330 Bay Street
PULLEN, FRANK, Oakville
QUARMBY, HARRY, Guelph
RAMSAY, A. M., 119 Imperial Street
RANDALL, S. G., National Trust Co.
RANKIN, ROBERT, St. Catharines
RAWLINSON, W., Yonge Street
REDFERN, G. R., Montreal
REED, ARTHUR P., 517 Wellington Street West
REID, G. T., 192 Inglewood Drive
REID, JOHN L., Prescott, Ontario
RICHARDSON, C. E., St. Mary's
RICHARDSON, E. A., 116 Farnham Avenue
RICKETTS, C. M., 27 Christie Street
RICKETTS, C. W., Canada Life
RIGBY, A. E., St. Catharines
RIGBY, T. A., St. Catharines
ROADHOUSE, T. H., 170 Bay Street
ROBB, DR. J. M., Blind River
ROBERTSON, D. S., Evening Telegram
ROBERTSON, WM. J., 115 York Street
ROBINSON, J., 3 Strathearn Road
ROGERS, ALFRED, Bayview Avenue
ROGERS, HON. R., Winnipeg
ROGERS, T. A., Perth, Ont.
ROLLASON, W. B., St. Catharines, Ontario
ROOKE, H., 100 Church Street
ROWLAND, H. A., Isolation Hospital
RUBY, J. E., Smith Falls
RYAN, DR. E., Kingston
SAMUEL, S., 431 King Street
SANSON, D., Guelph
SARGANT, T. M., 199 Bay Street
SCHOLFIELD, HON. HENRY C., 100 Church St.
SCHOFIELD, C. E., Oshawa
SCHOFIELD, G. P., 5 Thornwood Road
SCOTT, COL. J. H., Perth
SCOTT, W. R., 403 Metropolitan Building
SEAGRAM, E. F., Waterloo
SEITZ, J. J., 6 Pine Hill Road
SHAPLEY, H. W., Dominion Bank Building
SHAVER, GORDON, 13 King Street West
SHAW, W. D., Edinburgh, Scotland
SHEPPARD, G. R., Ottawa
SMART, E. W., 86 Bedford Road
SMITH, G. HARRISON, 20 Whitney
SMITH, G. HARRISON, Imperial Oil Co.
SMITH, FRANCIS D. L., 74 Howland Avenue
SOMERVILLE, N., 67 Yonge Street
SOWARD, H., 54 Wells Street
SOWARD, J. F., Kingston
SPALDING, A. LLOYD, 112 Duke Street
SPOONER, DR. C. M., 122 Bloor Street
SPROAT, GEORGE R., 59 Yonge Street
SPROULE, B., 127 Portland Street
STARR, JAMES R. L., 302 Bay Street
STEPHENS, N. C., Bank of Commerce

STEWART, WM. J., Toronto
STINSON, T. H., Lindsay
STRICKLAND, J. F., Peterboro
STRICKLAND, N. E., 9 Whitney Avenue
STROTHER, L. C. A., Horning's Mills
SUTHERLAND, DR. D. M., Woodstock
TANNAHILL, ROBERT, Belleville
TAYLOR, ANDREW, 30 Ozark Avenue
TERRY, H. W., 31 Exboro Street West
THOMPSON, JAS. S., North American Life Assn.
TORRANCE, R. LINDSAY, Guelph, Ontario
TRENT, H. E., 96 Bloor Street West
TROWER, W. K., Montreal
TURNER, J. A., Winnipeg
TYRELL, G., Federal Building
TYRRELL, GEO. C., Markham

VANDERPLOEG, J. S., New Toronto
VAN LANE, J. F., Canada Life Buildtng
VAN SOMERAN, A. P., Brantford
VAUGHAN, MARSHALL, Welland
VOWELL, GEO., 306 Front Street
WADSWORTH, VERNON B., Bank of Toronto
WADSWORTH, W. R., 9 Castle Frank Road
WALKER, D. J., 84 Winchester Street
WALKER, A. J., 863 Bay Street
WALKER, DENZIL, 110 Cluny Drive
WALKER, J. W., 20 Avondale Road
WALLACE, C. H., Metropolitan Building
WALLACE, E. E., 712 Federal Building
WALLACE, WM., Confederation Life Building
WARD, W. F., Bowmanville
WATERS, A. V., Cochrane
WATSON, T. H., 251 St. George Street
WEAVER, E. L., 72 Erskine Avenue
WEAVER, L. E. Hespeler
WEDDELL, R. G., Trenton
WEIGHTMAN, L., 2837 Yonge Street
WEIR, S. E. London
WEST, R. B., 30 Rose Park Crescent
WELDON, L. E., Lindsay
WHITEHEAD, JOHN H., 302 Bay Street
WILFORD, F. R., Lindsay
WILKINS, E. D., Sudbury
WILKINSON, C. W., Dominion Bank Building
WILLIAMS, DR. J. P. FRANK, 550 Palmerston Blvd.
WILLIS, H. A., 82 Snowden Avenue
WILLSON, W. G., Ridgeway
WILSON, CHAS. W., 330 Bay Street
WINDRUM, BASIL F. 181 Dunvegan Road
WOOD, W. G., 26 Adelaide Street
WOODS, C. H., 7 Heath Street East
WRIGHT, E. E., St. Catharines
WRIGHT, H. L., Hamilton
WRIGHT, KENNETH W., 51 King Street West
WRIGHT, ROBT. W., 80 Blythwood Road
YATES, JR. W. H., Hamilton
YOUNG, H. A., Sarnia

Academy of Medicine

President—DR. OSKAR KLOTZ Vice-President—DR. HENRY C. WALES
Honorary Secretary—DR. GORDON S. FOULD Honorary Treasurer—DR. JAMES W. ROSS

COUNCIL

DR. GORDON C. CAMERON DR. C. E. COOPER COLE DR. GILBERT PARKER
DR. C. H. HAIR DR. R. I. HARRIS DR. R. M. JAMES DR. J. C. McCLELLAND
DR. ROBIN PEARSE DR. J. R. STEWART DR. G. E. WILSON

CHAIRMEN OF SECTIONS

Medicine—DR. A. A. FLETGHER Surgery—DR. J. L. McDONALD Pathology—DR. J. E. BATES
Ophthalmology—DR. MORTIMER LYON Oto-laryngology—DR. CECIT RAE
Preventative Medicine and Hygiene—DR. NEILL McKINNON Paediatrics—DR. T. B. VERNER
Obstetrics and Gynaecology—DR. A. D. T. PURDY Anaesthesia—DR. D. C. BASTOW

2 American Women's Club

President — MRS. HARRY E. FORD
1st Vice-President—MRS. STEPHEN B. CORNELL 2nd Vice-President—MRS. WM. G. McLEOD
Recording Secretary—MRS. THOMAS T. IRVING
Corresponding Secretary—MRS. THOMAS L. COOKE
Treasurer—MRS. WILLIAM A. ROONEY Assistant Treasurer—MRS. NORMAN M. POTTER

CHAIRMEN OF COMMITTEES

Finance—MRS. STEPHEN B. CORNELL Reception—MRS. LITTLEBERRY FOSTER
Membership—MRS. STEPHEN B. CORNELL Social Service—MRS. LEON J. SCHOONMAKER
Press and Printing—MRS. ARTHUR B. KEATING Study Departments—MRS. ALBERT E. RUBERY
Program—MRS. J. EDWARD PRELLER Tea—MRS. GEORGE W. BEATSON
Visiting—MRS, NORMAN D. TYTLER

5 Arts and Letters Club

President—H. NAPIER MOORE
Vice-President—IVOR LEWIS
Treasurer—R. L. DEFRIES Hon. Secretary—AUGUSTUS BRIDLE

EXECUTIVE COMMITTEE:

WALTER BOWLES, 22 Biggar Avenue ARTHUR LISNER, 69 Bedford Park Road
REGINALD STEWART, 205 Richview Avenue JOHN McLAREN, 224 Bloor West
C. A. G. MATHEWS, 1189 Yonge Street DR. HARVEY ROBB, 108 Belsize Drive
P. H. MITCHELL, 53 King Street West J. E. SAMPSON, 72 St. Leonard's Ave.
W. F. PRENDERGAST, 56 Church Street W. N. MOORHOUSE, 1123 Bay Street
CECIL KING 114 Imperial Street

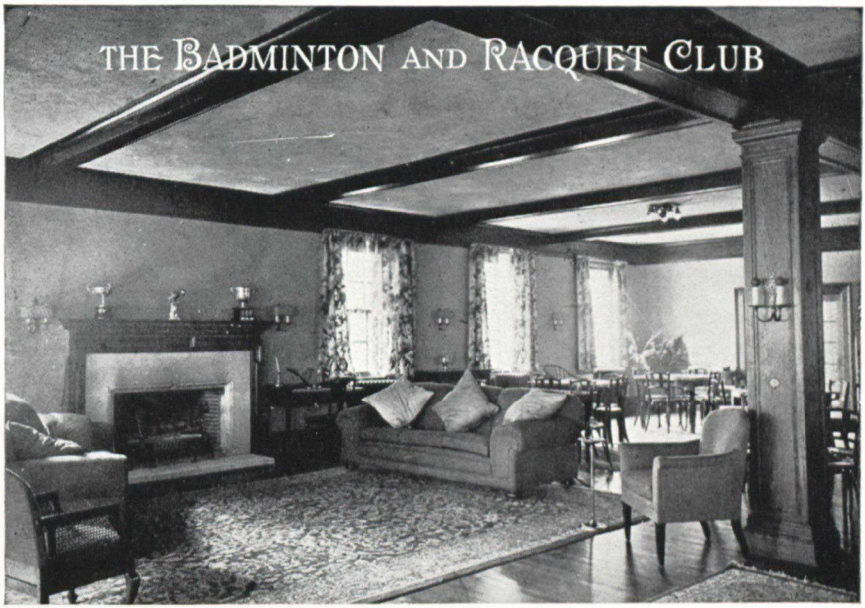

The Badminton and Racquet Club of Toronto

25 St. Clair Avenue West

President—J. W. RITCH Vice-President—J. C. SUYDAM

A. M. BROWN, Secretary

DIRECTORS

P. J. HANLEY H. R. DOUGLAS E. H. SENIOR D. E. KERTLAND

LIFE MEMBERS

BLACKSTOCK, LT.-COL. G. G., 59 Warren Road
BUCHANAN, R. B., 29 Farnham Avenue
CODY, MRS. H., 601 Jarvis Street
COKE, MRS. E. F., 135 Balmoral Avenue
COULSON, H. S., 108 Lowther Avenue
GARDEN, A. MURRAY, 40 Inglewood Drive
GOODERHAM, A. L., 38 Rosedale Road
GOODERHAM, J. LEYS, 23 Colbourne Street
GREENING, W. S., 221 St. George Street
HAY, MRS. ROBERT, 53 Bernard Avenue
LAIDLAW, R. A., 65 Yonge Street
LAIDLAW, WALTER T., 65 Yonge Street
LARKIN, H. W., Larkin Lumber Co., 625 Federal Bdg.
VAUGHAN, J. J., 190 Yonge Street
WHITE, J. B., 42 Elm Avenue
WOOD, J. E. R., 118 St. George Street

RESIDENT MEMBERS

AIRD, WM. H., Royal Bank Bldg.
ALLEN, MRS. N. B., 90 Old Forest Hill
AMES, MRS. G. C., 284 Jedburgh Road
ANDERSON, A. L., Dominion Bank Building
ANDERSON, MRS. A. L., 71 Lawton Blvd.
ANDISON, MRS. THOMAS H., 9 Montclair Avenue
ANDREWES, C. K. F.,
ANDREWES, MRS. C. K. F., 167 Balmoral Avenue
ANGUS, MISS C. MARJORIE, 23 Edgar Avenue
ARMER, JAMES C., 105 Victoria Street
ARMER, MRS. J. C., 20 Coulson Road
ARMOUR, DR. R. G., Weston, Ontario
ARMOUR, MRS. R. G., Weston, Ontario
ARMOUR, MRS. E. B. P., 70 Rowanwood Avenue
ARNOLDI, ERROL F., 200 St. Clair Ave. W.
ASHWORTH, MRS. J. J., 72 Roxborough Street E.
AUSTIN, MISS MARGARET, Davenport Road
BAKER, MRS. E. G., 135 Dunvegan Road
BACQUE, F. H., 40 Rosedale Heights Drive
BACQUE, MRS. F. H., 40 Rosedale Heights Drive
BAILLIE, MISS NAN, 37 Elm Avenue
BAIN, J. McD., 36 Forest Hill Road
BAIN, MRS. JOHN M., 36 Forest Hill Road
BAINES, G. M., 66 Inglewood Drive
BAINES, MRS. G. M., 66 Inglewood Drive
BAIRD, MRS. J. McC., 417 Ruscell Hill Road
BAIRD, MISS MARY, 32 Heath Street West
BAKER, MRS. GEO. A., 44 Jackes Avenue
BALDWIN, MRS. DONALD, 108 Carlton Street
BALFOUR, GORDON, Highland Avenue
BARBER, MRS. H. C., Wychwood Park
BARCLAY, MISS J. W., 70 Lowther Avenue
BARCLAY, W. CHRISTIE, 154 Forest Hill Road
BARCLAY, MRS. W. C., 154 Forest Hill Road
BARRETT, Flavelle, 134 Dunvegan Road
BASTEDO, MISS D., 31 Parkwood Avenue
BASTEDO, G. TICE, 31 Parkwood Avenue
BASTEDO, MRS. G. Tice, 31 Parkwood Avenue
BASTEDO, MISS JANE, 88 Chestnut Park Road
BAXTER, MAJOR WM. J., 254 Bay Street
BAXTER, MRS. WM. J., 3 Ava Road
BEAIRSTO, A. H. C., Bank of Toronto Building
BEAIRSTO, MRS. ARTHUR H. C., 15 Oriole Pkway

BEARDMORE, MISS F., 222 Dunvegan Road
BEARDMORE, LT.-COL. T., 222 Dunvegan Road
BEARDMORE, MRS. TORRANCE, 222 Dunvegan
BEARDMORE, MISS K. M., 195 Poplar Plains Rd.
BEATTY, C. W., Bank of Toronto Building
BEATTY, MRS. C. W., 121 St. George Street
BEATTY, CLIFFORD G., 74 Clarendon Avenue
BEATTY, MRS. CLIFFORD G., 74 Clarendon Ave.
BEATTY, GEOFFREY B., 109 Dunvegan Road
BEATTY, MRS. GEOFFREY B., 109 Dunvegan Rd.
BEATTY, PERCY W., 162 Cottingham Street
BELL, H. BROOKE, 330 Bay Street
BELL, MRS. BROOKE H., 14 Shorncliffe Ave.
BENNETT, E. J., Bank of Hamilton Building
BENSON, DONALD F., Roxborough Street East
BERTRAM, MISS BETH, 232 Lonsmount Drive
BEST, MRS. C. H., 226 Rosedale Heights Drive
BETHUNE, R. M., 82 MacPherson Avenue
BETHUNE, MRS. R. M., 82 MacPherson Avenne
BIGGS, MISS HELEN G., 171 Roxboro Street E.
BIRKS, A. H., 134 Yonge Street
BLACKSTOCK, MRS. G. G., 59 Warren Road
BLACKSTOCK, GIBBS, 52 Warren Road
BLACKSTOCK, MRS. GIBBS, 52 Warren Road
BLACKSTOCK, THOS. G., 163 Spadina Avenue
BOGERT, MRS, E. C., 4 Wychwood Park
BONGARD, G. R., Imperial Street
BONGARD, MRS. G. R., 120 Imperial Street
BONGARD, STRACHAN, Bank of Hamilton Bldg.
BONGARD, MRS. STRACHAN, 15 Ava Road
BOOMER, MISS S. A., 326 Avenue Road
BOOMER, MRS. C. H., 173 Cottingham Street
BOONE, MAJOR C. A., 809 Excelsior Life Building
BOONE, MRS. C. A., 170 Crescent Road
BOONE, G. L., 170 Crescent Road
BOONE, MRS. C. L., 62 Bernard Avenue
BOOTH, MISS E., 114 Kilbarry Road
BOURLIER, H. C., 59 Parkwood Avenue
BOWERBANK, G. S. S., 139 Farnham Avenue
BOWERBANK, MRS. G. S. S., 139 Farnham Ave.
BOYD, MRS. J. W. G., 59 Gormley Avenue
BOYER, MRS. C. F., 257 Inglewood Drive
BRISTOL, MRS. EVERETT, 94 Lawton Blvd.
BRITTON, MISS B. M., 259 Dunvegan Road
BRITTON, MISS E., 259 Dunvegan Road
BRITTON, MISS M. K., 259 Dunvegan Road
BROCK, MISS MILDRED C., 174 St. George Street
BROUGH, MISS WIDMER, 57 Oriole Gardens
BROWN, MRS. F. E., 24 South Drive
BROWN, MRS. ALAN, 51 Dunvegan Road
BROWN, MRS. T. A., 181 Crescent Road
BUCHANAN, MRS. R. B., 29 Farnham Avenue
BULL, MISS CAROLINE, 3 Mecedith Crescent
BURDEN, H. J., 26 Old Forest Hill Road
BURNHAM, MRS. HOWARD, 200 St. Clair Ave. W.
BURNS, LATHAM, 317 Russell Hill Road
BURNS, MRS. C. F. W., 62 Rowanwood Avenue
BURNS, MRS. LATHAM, 317 Russell Hill Road
CALDERWOOD, MISS B., 80 Spadina Road
CALVIN, MRS. H. A., 175 St. Clair Avenue East
CAMPBELL, MRS. D. A., 291 Russell Hill Road
CAMPBELL, MISS E., 3 Roxborough St. East
CAMPBELL, MRS. E, McD., 92 Moore Avenue
CAMPBELL, MRS. N. H., 123 Dunvegan Road
CANFIELD, MRS. ALAN, 462 Avenue Road
CAPOO, MRS. F. J., Ridley Park
CARR-HARRIS, MRS. R. R., 97 Spadina Road
CARTER, MRS. G., 38 Russell Hill Road
CASSELS, MRS. GRAHAM, 38a Whitehall Road
CAWTHRA-ELLIOT, MAJ-GEN. H. M.,Port Credit
CAWTHRA-ELLIOT, MRS. H. M., Port Credit,
CHIPMAN, J. H., 409 Glenayr Road
CHIPMAN, MRS. J. H., 409 Glenayr Road
CHITTY, R. M. WILLES, 18 Glenview Avenue
CHITTY, MRS. R. M. WILLES, 18 Glenview Ave.
CHRISTIE, MRS. R. J., 3 Frybrook
CHRISTIE, MISS KATHARINE, 3 Frybrook
CHRISTIE, I. H., 101 Admiral Road
CHRISTIE, MRS. I. H., 101 Admiral Road
CHRISTIE, WM. L. 2 Chestnut Park Road
CHRISTIE, MRS. WM., 2 Chestnut Park Road
CLARK, C. T., 242 Dunvegan Road
CLARK, MRS. CHRISTIE T., 242 Dunvegan Road
CLARKSON, MISS ALDYTH, 47 Dunloe Road
CLARKSON, EDWARD G., 15 Wellington Street W.
CLARKSON, MRS. E. G., 11 Oaklands
CLARKSON, G. P., Wychwood Park
CLARKSON, E. P., 41 St, Leonard's Avenue
CLARKSON, MRS. E. P., 41 St. Leonard's Avenue
CLARKSON, MRS. F. C., 58 Admiral Road
CLARKSON, MISS M., 58 Admiral Road
CLARKSON, ROBERT C., Wychwood Park
CLEVELAND, MISS HELEN, 75 Oriole Gardens
CONNELL, MISS AMY E., 40 South Drive
COKE, E. F., 200 Bay Street
COOK, GEORGE S. H., 76 Lonsdale Road
COOK, MISS MARGARET A., 76 Lonsdale Road
CORK, MISS C. F., 117 Welland Avenne
CORY, MRS. ROBT., 110 Farnham Avenue
COSTE, MISS J. G., 142 Crescent Road
COSTE, E. FRANK, 510 Royal Bank Building
COSTE, MRS. E. F., 82 Lynwood Avenue
COSTE, MRS. MARJORIE, The Claridge
COULSON, MRS. HAROLD, 108 Lowther Avenue
COULSON, DUNCAN, 10 Pine Hill Road
COULSON, MRS. DUNCAN, 10 Pine Hill Road
COULSON, MISS M. F., 75 Hillholme Road
COUNSEL, MISS JANE, 6 Scarth Road
COWAN, R. C., 27 Lynwood Avenue
COWAN, MRS. R. C., 27 Lynwood Avenue
COX, DR. M. A., 34 St. Clair Avenue West
CREAN, J. G., 13 Old Forest Hill Road
CREAN, G. G., 13 Old Forest Hill Road
CRAIG, LEE T., 28 Eastbourns Avenue
CROCKETT, MRS. EDWIN, 575 Avenue Road
CROWTHER, MISS K. L., 33 Deer Park Crescent
CROWTHER, MISS L. L., 35 Deer Park Crescent
CROWTHER, AUSTIN T., 235 Lonsmount Drive
CROWTHER, MRS. A. T., 235 Lonsmount Drive
CROYN, MRS. J. K., 136 Spadina Road
CURRIE, MRS. ADAM, 75 Rochester Avenue
DACK, L. A. S., 91 Garfield Avenue
DACK, MISS G., 91 Garfield Avenue
DALTON, MRS. A. E., 85 Whitehall Road
DAVIDSON, H. G., 147 Farnham Avenue
DAVIDSON, MRS. H. G., 147 Farnham Avenue
DAVISON, MISS ALMA, 24 Oriole Gardens
DAVISON, REX F., 5 Bryce Avenue
DAVISON, MRS. REX, Bryce Avenue
DAWSON, MRS. DUDLEY, 56 Oriole Gardens
DEEKS, D. B., 77 Admiral Road
DEEKS, E. R., 77 Admiral Road
DEEKS, MRS. G. S., 77 Admiral Road
DEEKS, GEORGE C., 45 Glenayr Road
DEFRIES, MRS. R. L., 173 Roxborough Stteet E.
DENTON, MRS. WILFRID, 72 DeLisle Avenue
DETWEILER, MRS. H. K., 65 Douglas Drive
DICK, MRS. DAVID, Cobourg, Ontario
DOHERTY, O. A., c/o Gairdner & Co., 320 Bay St.
DOHERTY, BRIAN W, 293 Russell Hill Road
DONALD, MRS. HUGH H., 54 Old Forest Hill
DOUGLAS, HOWARD R., Mail Bldg., King
DOUGLAS, MRS. HOWARD R., 72 Clarendon Ave.
DOUGLAS, JAS. S., Mail Building
DOUGLAS, MRS. J. S., 17 Parkwood Avenue
DOUGLAS, J. BRUCE, 17 Parkwood Avenue
DOUGLAS, MRS. PRESTON, 42 Glengowan Road
DOUGLAS, MRS. WM., 42 Clarendon Avenue
DREW, GEORGE A., Military Institute
DROPE, MRS. J. H. N., 8 Chestnut Park
DUFF, MRS. J. M., 7 Cluney Drive
DUGGAN, MRS. R. B., 48 Oriole Road
DUGGAN, R. B., 48 Oriole Road
DUNCANSON, MRS. A. E., 4 Dale Avenue

DUNLOP, MISS MABEL, 111 Glen Road
DUNLOP, MISS MARY, 111 Glen Road
DUNLOP, MISS JEAN, 16 Edmund Avenue
DUNLOP, MISS MARY M., 16 Edmund Avenue
DURAND, MRS. E. B., 11 Rowanwood Avenue
DYMENT, W. A., 7 MacLennan Avenue
DYMENT, MRS. W. A., 7 MacLennan Avenue
EATON, MISS NORA, 1 Highland Avenue
EATON, JOHN DAVID, 23 Rosemary Lane
EATON, MRS. JOHN DAVID, 23 Rosemare Lane
EATON, MRS. ALICE, 112 Kilbarry Road
EATON, MISS MARGARET, 1 Highland Avenue
EAYRS, HUGH, 90 Scarth Road
ECKHARDT, MRS. DOUGLAS, 87 Dunvegan Road
ECKHARDT, MISS GLADYS L., 500 Huron Street
EDDIS, MRS. C. S., 121 Imperial Street
EDWARDES-EVANS, JOHN, 409 Walmer Road
EDWARDES-EVANS, MRS. J., 409 WalmerRoad
ELLIS, C. Q., 73 Crescent Road
ELLIS, MRS. C. Q., 73 Crescent Road
ELLIS, E. HARVEY, Barber Ellis Co., Adelaide St. W.
ELLIS, MRS. E. HARVEY, 73 Sight Hill Avenue
ELLIS, MISS HELEN M., 72 Crescent Road
ELLIS, M. T., 147 Inglewood Drive
ELMSLEY, MISS MYRIAM, 1 Elmsley Place
EVANS, MRS. GEORGE E.,76 Lyndhurst Avenue
EVANS, MRS. J. H., 16 Dawlish Avenue
FAIRHEAD, NEWMAN, 99 Highland Crescent
FAIRHEAD, MRS. NEWMAN, York Mills
FERGUSSON, MRS. J. L., 10 Delavan Avenue
FERRIER, MISS DOROTHY' 87 Harper Avenue
FISHER, MISS ELIZABETH, 185 Balmoral Avenue
FISHER, A. B., 64 Wellington St. W., Empire Bldg.
FISHER, MRS. A. B., 96 Glen Road
FITZGERALD, MRS. J. G., Alexandra Palace
FITZGERALD, MRS. D. A., 123 Dawlish Avenue
FITZGERALD, MISS M. L., 14 Prince Arthur Ave.
FLEMING, G. O., 319 Dominion Bank Building
FLEMING, MRS. G. O., 616 Avenue Road
FLEMMING, PAUL R., Dominion Bank Building
FLEMMING, MRS. PAUL R., 9 Thornwood Road
FLETCHER, DR. A. A., 170 St. George Street
FLETCHER, MRS A. A., 269 Russell Hill Road
FOGDEN, T. G., St. James Apartments
FOULDS, MRS. A., 108 Forest Hill Road
FOULDS, WM., 60 Heatherdale Road
FRANKS, MRS. HAROLD, 14 Cluny Drive
FRASER, DR. DONALD T., 7 Wychwood Park
FRASER, MRS. D. T., Wychwood Park
FRASER, MRS. J. C., Scarborough, Ontario
FRASER, RAMSAY, 73 DeLisle Avenue
FRASER, JOHN, 73 DeLisle Avenue
FRASER, MRS. JOHN A., 73 DeLisle Avenue
FUDGER, MISS HANNA, 40 Maple Avenue
FRASER, MRS. W. K., 482 Russell Hill Road
GABY, MRS. F. A.,
GALE, MRS. R. H., 56 Oriole Gardens
GALLAGHER, MISS A., 461 Oriole Parkway
GARDEN, MRS. A. M., 49 Inglewood Drive
GERMAN, A. M., 19 Castle Frank Crescent
GERMAN, MRS. A. M., 19 Castle Frank Crescent
GEORGE, DR. RUGGLES, 270 Forest Hill Road
GEORGE, MRS. RUGGLES, 270 Forest Hill Road
GIBBONS, JOHN C., 30 Rosedale Road
GIBBONS, MRS. J. J., 30 Rosedale Road
GIBSON, MISS MARGERY, 179 Teddington Park
GILBERT, H. B., 451 Russell Hill Road
GILBERT, MRS. H. B., 451 Russell Hill Road
GILLESPIE, MRS. A. H., 446 Walmer Road
GILMOUR, J. P., 138 Bedford Road
GILMOUR, THOS. W., Burton Road
GLASSCO, MRS. G., 360 Russell Hill Road
GOODERHAM, MRS. ALBERT E., Jr., 4 Lamport
GOODERHAM, HENRY S., 79 South Drive
GOODERHAM, MRS. HENRY S., 79 South Drive
GOODERHAM, MRS. J. LEYS, 6 Deer Park Cres.
GOODERHAM, MRS. M. R OSS, 8 Elm Avenue
GOODERHAM, MRS. W. H., 8 Bedford Road
GOODERHAM, MRS. N. R., 31 Jackes Avenue
GOODERHAM, MRS. DEAN N., 85 Lynwood Ave.
GORDON, HUGH L., 14 Beaumont Road
GORDON, MISS K. L., 14 Beaumont Road
GORDON, MISS I., 14 Beaumout Road
GORDON, MRS. M. L., 259 Dunvegan Road
GOSSAGE, BROOKS F., 69 Rowanwood Avenue
GOSSAGE, MRS. BROOKS, 69 Rowanwood Avenue
GOUINLOCK, MISS LAURA H., 37 Walmer Rd.
GOUINLOCK, MRS. ROPER, 85 Dunvegan Road
GOIUNLOCK, MRS. W., R. 59 Rowanwood Avenue
GRAHAM, DR. DUNCAN 645 Spadina Road
GRAHAM, MRS. DUNCAN 645 Spadina Road
GRAHAM, DR. ROSCOE R., 106 Warren Road
GRAHAM, MRS. ROSCOE R., 106 Warren Road
GRANT, MISS E. A., 58 Poplar Plains Road
GRAYSON, MRS. A., 21 Admiral Road
GREEN, BYRON M., Royal Bank, Bloor & Yonge
GREEN, MRS. B. M., 188 Balmoral Avenue
GREENE, MRS. R. L., 900 Avenue Road
GREEN, CHAS. BREMMER, 187 Inglewood Drive
GREEN, MRS WALTER, 87 St. Clair Avenue W.
GREENING, W. E. L., 221 St. George Street
GREENING, MRS. W. S., 221 St. George Street
GREEY, PAUL B., 5 Millbank Avenue
GRIFFIN, MRS. SCOTT, 5 Clarendon Avenue
GUNDY, S. FRED, 50 Chestnut Park Road
GUNDY, MISS CAROLINE, 50 Chestnut Park Rd.
GUNN, MISS M. D., 125 Dunvegan Road
GURNEY, MISS JOCELYN, 33 Oriole Parkway
HAMILTON, H. K., Manufacturers Life 749 Yonge S.
HANLEY, P. J., 62 South Drive
HANLEY, MRS. T. R., 12 Lawrence Crescent
HARCOURT, MRS. R. M., 65 Beaulah Avenue
HARCRAFT, W. M., 368 Russell Hill Road
HARGRAFT, MRS. W. M., 368 Russell Hill Road
HARRIS, CHESTER J., 54 Bernard Avenue
HARRIS, MRS. CHESTER J., 54 Bernard Avenue
HARRIS MRS. LAWREN, 729 Avenue Road
HARRISON, G. W., 48 Rowanwood Avenue
HARRISON, FRANK A., 130 Forest Hill Road
HAM, DR. A. W., University of Toronto
HARRISON, MRS. F. A., 130 Forest Hill Road
HARRISON, HOWARD A., 52 Rowanwood Avenue
HARRISON, J. D., 48 Rowanwood Avenue
HAY, J. STRATHEARN, University Club
HAY, ROBERT, 53 Bernard Avenue
HEATH, MRS. STUART, 136 Imperial Street
HEES, MRS. GEO., 112 Rosedale Heights
HEIGHINGTON, MRS. WILFRED, 8 May Street
HENDERSON, DR. E. M., 9 Bedford Road
HENDERSON, E. M., Jr., 9 Bedford Road
HENDERSON, MRS. E. M., 9 Bedford Road
HENDERSON, MISS ELSIE, 74 DeLisle Avenue
HENDERSON, H. A., 9 Bedford Road
HENDERSON, Q. B., 278 King Street West
HENDERSON, MRS. V. E., 111 Admiral Road
HESPELER, MISS ETHEL, Alexandra Apts.
HICKS, MRS, R. K., 20 Farnham Avenue
HILLER, MRS. W. M., 299 Forest Hill Road
HOBBS, JOHN M., 210 Poplar Plains Road
HOBBS, MISS K. L., 2 Dewbourne Avenue
HODGE, MRS. W. R., 33 Roxborough Drive
HOGARTH, MRS. D. M., 110 Crescent Road
HOLMES, R. J., 11 Jordan Street
HOLMES, MRS. R. J , 12 Austin Crescent
HOLMSTEAD, MRS. J. S., 89 Forest Hill Road
HOPKINS, MRS. L. W., 12 Deer Park Crescent
HOSKIN, MISS W., 403 St. Rdmund's Apartments
HOUSSER, HARRY B., Royal Bank Building
HOWARD, C. S., Dominion Bank, Head Office
HOWARD, MRS. C. S.
HOWE, LYMAN P., 462 Wellington Street West
HOWE, MRS. L. P., 53 Glenrose Avenue
HOWLAND, MISS MARGARET, 72 Forest Hill Rd
HUNTER, MRS. G. L., 77 Kilbarry Road

HUNGERFORD, MRS. J. G, 38 Heath St. East
HUTSON, H. A., 8 Bedford Road
HUTSON, MRS. HARRY A., 8 Bedford Road
INGLIS, HENRY A., 24 Admiral Road
INGLIS, MRS. H. A., 24 Admiral Road
JACKSON, MRS. LAWRENCE, 36 Glen Elm Ave.
JACKMAN, H. R., 26 King Street East
JACKMAN, MRS. H. R., 5Cluny Avenue
JAFFRAY, HARRY T., 305 Rose Park Drive
JAFFRAY, MISS CYNTHIA, 305 Rose Pask Drive
JARVIS, NORMAN S., 301 Rose Park Drive
JARVIS, MISS MARY, 73 Dunvegan Road
JARVIS, MISS ELIZABETH, 326 Spadina Road
JARVIS, J. B., 73 Dunvegan Road
JOHNSON, MISS W. MAIN, 62 St. Andrews Gdns.
JOHNSTON, LT.-COL. B. L., 21 Melinda Street
JOHNSTON, MISS ELSIE, 1 Dale Avenue
JOHNSTON, IAN, 1 Dale Avenue
JOHNSTON, MISS M. F., 49 Ridge Drive
JOHNSTON, MRS. R., 41 Maple Avenue
JONES, E. F., 125 Highbourne Road
JONES, MRS. E. F., 125 Highbourne Road.
KEACHIE, LESTER, 40 Heath Street West
KEACHIE, MRS. LESTER, 40 Heath Street West
KELLEY, GEO. M. JR., 10 Deer Park Crescent
KELLEY, G. M., 255 Bay Street
KENNEDY, JOHN, 30 Cheritan Avenue
KENNEDY, J. de N., Dominion Bank Building
KERTLAND, D. E., 6 Hayden Street
KERTLAND, MRS. D. E., 36 Summerhill Gardens
KILMER, MRS. C. E., 137 Lonsdale Road
KING, MRS. RALPH, 131 Lowther Avenue
KING, CHARLES M., 33 Vesta Drive
KINGSMILL, J. A., 41 Duggan Avenue
KINGSTONE, GEORGE A., 24 Glengrove Avenue W.
KINGSTONE, MRS. G. A., 24 Glengrove Avenue W.
KINGSTONE, MISS H. E., 24 Glengrove Ave., W.
KIRKPATRICK, MRS. A. E., 99 St. Clair Ave. W.
KIRKBATRICK, MISS G., 53 Prince Arthur Ave.

LACE. A. F. D., Confederation Life Association
LACE, MRS. A. F. D., Poplar Plains Crescent
LACE, FRANK D., 38 Poplar Plains Crescent
LAIDLAW, MRS. R. A., 35 Jackes Avenue
LAIDLAW, MISS K. J., 35 Jackes Avenue
LAMB, MISS MARJORIE, 37 Rosedale Road
LAMB, MRS. J. R., 103 Dunvegan Road
LANGLEY, MRS. C. E., 62 Glenview Avenue
LARKIN, MRS. H. W., 75 Teddington Park
LARKIN, G. R., Salada Tea Co., 461 King Street W.
LASH, COL. J. F., 59 Admiral Road
LASH, PETER J. B., 59 Admiral Road
LASH, MRS. J. F., 15 Roxborough Street East
LASH, MRS. PETER, 386 Davenport Road
LASH, Z. G., 73 Hillholme Road
LAWSON, H. H., 6 May Street
LAWSON, MRS. H. H., 6 May Street
LAWSON, MRS. SMIRLIE, Glen Edyth Drive
LAWSON, MRS. WILLARD, 208 Balmoral Avenue
LEE, MISS BARBARA, 5 McLennan Avenue
LEFROY, MRS. H. C., Thornhill, Ontario
LEISHMAN, GEO. E., 132 Crescent Road
LEISHMAN, MRS. GEO. E., 132 Crescent Road
LE SUEUR, MRS. R. V., 312 Russell Hill Road
LEWIS, MRS. F. I., 38 Admiral Road
LIND, MISS BETH, 66 Forest Hill Road
LIND, MISS JEAN, 212 Balmoral Avenue
LONG, MISS BETTY, 20 Old Forest Hill Road
LONG, EDWIN G., Long & Daly, 25 King Street W.
LONG, MRS. E. G., 20 Old Forest Hill Road
LORING, MRS. F. C., Lonsdale Apartments
LOUDON, MRS. T. R., 189 Sheldrake Blvd.
LOUNT, MRS. HAROLD, 310 Lonsdale Road
LOVE, MISS WILLO, 263 Dunvegan Road
LYLE, MISS ELEANOR, 19 Avondale Road
LYLE, MRS. JOHN, 19 Avondale Road
LYLE, MISS NORAH, 19 Avon Dale Road
LYON, MRS. MORTIMER, 240 Balmoral Avenue
LYTLE, F. H., 61 Oriole Road

MABEE, MRS. OLIVER, 419 Bloor Street West
MacBRIEN, MRS. W. A. H., 41 Binscarth Road
MacDONALD, MRS. HAROLD, 110 Cluny Drive
MacINTOSH, J. M., 10 Bedford Road
MACINTOSH, MRS. J. M., 10 Bedford Road
MACKELCAN, FREDERICK R., 575 Huron Street
MACKELLAR, STRATHY R., 47 Madison Avenue
MACKELLAR, MRS. S. R., 47 Madison Avenue
MacDONALD, MRS. A. E., 7 Prince Arthur Avenue
MacKENZIE. DONALD G., 214 Russell Hill Road
MacKENZIE MISS VIOLET, 31 Walmer Road
MacLACHLAN, D. C., 155 Dunvegan Road
MacLACHLAN, Mrs. D. C., 155 Dunvegan Road
MACKLEM, MRS. HEDLEY, 76 Poplar Plains Cr.
MAGANN, G. L., 24 King Street West
MAGANN, MRS. G. L., 125 Spadina Road
MANNING, TREVOR, 217 Lonsdale Road
MARA, MISS LORNA, 31 Forest Hill Road
MARA, MISS M., 31 Forest Hill Road
MARA, JOHN A., 320 Bay Street
MARANI, MRS. F. H., 72 Spadina Road
MARANI, MRS. G. R., 132 Imperial Street
MARSHALL, MRS. K. R., 97 Glen Road
MARSHALL, PETER K., 97 Glen Road
MASON, MRS. T., 49 Maple Avenue
MATTHEWS, MRS. A. C., 37 Oriole Road
MEDLAND, G. R., 66 Dawlish Avenue
MEDLAND, MRS. G. R., 66 Dawlish Avenue
MEEK, MR. MAURICE49 Haywarden Cres.
MEEK, MRS. M. H., 49 Haywarden Crescent
MENZIES, THOMAS E., 70 Clarendon Avenue
MENZIES, MRS. T. E., 70 Clareudon Avenue
MERRY, ROBERT H., 25 King Street West
MERRY, MRS. R. E., 287 St. St. Clair Ave. East
MESS, COL. JAMES, 317 Heath Street East
MESS, MRS. JAMES, 317 Heath Street East
MILLER, MISS A. C. LASH, 8 Hawthorne Avenue
MILN, MRS. JOHN, 75 Riverview Drive
MITCHELL, MRS. G. G., Oriole Parkway
MITCHELL, MISS H., 225 Russell Hill Road
MITCHELL, J. W., Dominion Securities Corporation
MITCHELL, MRS. J. W., 135 Dunvegan Road
MITCHELL, MISS MARY F., 225 Russell Hill Rd.
MORE, W. G., 192 Dunvegan Road
MORE, MRS. W. G., 192 Dunvegan Road
MORRIS, E. M. 17 Gormley Avenue
MORRIS, MRS. E. M., 17 Gormley Avenue
MORRISON, MRS. T. E., 1163 Bay Street
MORROW, MRS. F. K., 16 Wychwood Park
MORROW, MRS. A. D., 196 Inglewood Drive
MORTIMER, A. B,, 19 Parkwo7d Avenue
MORTIMER, MRS, A. B., 19 Parkwood Avenue
MOWAT, MISS E., 105 Dunvegan Road
MULHOLLAND, B., Brookfield Road
MULHOLLAND, MRS. B., Brookfield Road
MULOCK, MRS. WM. PATE, 85 South Drive
MULQUEEN, MRS. F. J., Walmer Road
MULQUEEN, F. J., Walmer Road
MURRAY, MRS. LEE, 57 Glengowan Road
McBAIN, A. McD.. 35 Cluny Drive
McBAIN, MRS. A. McD., 35 Cluny Drive
McCARTHY, MRS. LEIGHTON, 45 Walmer Road
McCAUSLAND, J. K., 55 Admiral Road
McCLELLAND, MRS. D. McK., 258 Warren Road
McCLELLAND, DR. J. C., 151 Bloor Street West
McCLELLAND, MRS. J. C., 51 Lascelles Boulevard
McCOLLUM, MRS. J. A., 56 Lowther Avenue
McCULLOCH, MRS. ERNEST, 60 Warren Road
McDONAGH, J. F., 9 South Drive
McEACHREN, F. Y., 1 Whitney Avenue
McEVOY, MISS SHIRLEY, 15 Cluny Drive
McEWAN, MRS. H. A., 1 Rose Park Crescent
McGILLIVARY, GEO., 73 St. George Street
McKEE, J. W., 218 Bay Street

McKELVEY, MRS. A. W., 95 Lyndhurst Avenue
McLAREN DONALD W., 1 Chestnut Fark Road
McLAREN, MRS. K. B., 62 Heathdale Road
MacLAREN, MRS. K. F., 217 Poplar Plains Road
McLAREN, MISS MARIAN, 1 Chestnut Park Rd.
McLAUGHLIN, MISS I., 160 Balmoral Avenue
McLENNAN, A. W., 80 King Street West
McLEOD, DONALD I., Metropolitan Building
McLEOD, MRS. J. B., 40 Glen Road
McLEOD, JOHN C., 40 Glen Road
Mc LELLAND, MRS. W. J., 61 Lascelles Boulevard
McMILLAN, MRS. E. G., 11 Shorncliffe Avenue
McMURRICH, MRS. G. T., 236 Russell Hill Road
McMURRICH, MISS K., 20 Foxbar Road
McMURRICH, G. D., 3 Garfield Avenue
McPARLAND, LT.-COL. J. F., 279 Bay Street
McPARLAND, MRS. J. F., 145 Madison Avenue
McPHERSON, MRS. E. B., 67 Hudson Drive
McPHERSON, MRS. W. B., 9 Palmer Road
McRAE, MRS. J. P., 39 Castle Frank Road
McWHINNEY, MRS. WM. J., 16 Crescent Road
NASH, A. E., Donwoods Drive
NASH, J. R., 101 Lawton Boulevard
NESBITT, MRS. RANKIN, 205 Warren Road
NEWMAN, MISS HELEN, 122 Imperial Street
NICHOLLS, MRS. WALTER, 4 Bryce Avenue
NORMAN, E. E., 26 Heath Street East
NORMAN, MRS. E. E., 26 Heath Street East
NORTON, MRS. J. M., 53 Walmer Road
NORTHCOTE, R. S., 93 Elm Avenue
NORTHWAY, MRS. A. G., 179 Warren Road
OAKLEY, THOMAS, York Mills
OAKLEY, MRS. THOMAS, York Mills
OGDEN, A. L., 80 Dale Avenue
OGILVY, CHARLES, 80 Lawton Boulevard
O'REILLY, DR. BREFNEY, 6 Lynwood Avenue
OSLER, MISS B., Thornwood Road
OSLER, MRS. GLYN, 2 Thornwood Road
OSLER, MRS. GORDON, 16 Rosedale Road
OWENS, MISS MARY E., 33 Russell Hill Road

PALM, MISS KATHERINE, 135 Lyndhurst Ave.
PALMER, MISS JANE, 16 Deer Park Crescent
PALMER, MRS. J. C., 16 Deer Park Crescent
PALMER, MISS JUNE, 239 Warren Road
PALMER, MISS ELIZABETH, 293 Warren Road
PARKER, W. R. P., Erindale, Ont.
PARMENTER, MISS JOAN, 93 Dunvegan Road
PATTISON, MISS D. I., 38 Crescent Road
PEARSE, MRS. ROBIN, 4 Cluny Drive
PEPALL, GEORGE T., 468 King Street West
PEPALL, MRS. G. T., 43 Dunvegan Road
PEPALL, MISS I., 43 Dunvegan Road
PEPALL, R. L., 43 Dunvegan Road
PETERS, CARL F., 9 North Sherbourne Street
PEUCHEN, G. ALAN, 105 Roxborough Street East
PHIPPEN, FRANK GORDON, 46 Russell Hill Road
PHIPPEN, MRS. F. GORDON, 46 Russell Hill Rd.
PHIPPEN, J. H., 217 Bay Street
PHIPPS, GEOFFREY E., 15 King Street West
PHIPPS, H. R., 279 St. Clair Avenue East
PHIPPS, MRS. H. R., 279 St. Clair Avenue East
PIPON, MISS ROZEL, 159 Admiral Road
PLUMMER, MISS MARY, Sylvan Towers', Rs'd.
POINTON, E. T., 44 Adelaide Street East
POUPORE, A. G., 230 Russell Hill Road
POUPORE, MRS. A. G., 230 Russell Hill Road
PRICE, VINCENT W., 85 Richmond Street West
PRIMROSE, MRS. ALEXANDER, 50 Forest Hill Rd
PROCTOR, A. H. C., 100 Adelaide Street West
PROCTOR, A. C., 3 Beaumont Road
RADCLIFFE, C. C., Metropolitan Building
RAMSAY, MRS. A. G., 15 Warren Road
READE, E. C., F. H. Deacon & Co., 227 Bay Street
REAVES, MRS. CAMPBELL, 165 St. George Street
RECHMITZER, MR. EINER, 372 Bay Street
REID, MRS. F. A., 120 Roxborough East
REID, MISS HELEN, 25 Whitney Avenue
RISDON, DR. FULTON, Medical Arts Building
RISDON, MRS. FULTON, 60 Chestnut Park Road
RITCH, J. W., 12 Lynwood Avenue
RITCH, MRS. J. W., 12 Lynwood Avenue
ROBERTS, H. A., 52 Heath Street East
ROBERTS, MRS. H. A., 52 Heath Street East.
ROBERTSON, MRS. DAVID E., 3 Lamport Ave.
ROBERTSON, MISS AILEEN, 30 Rathnally Ave.
ROBINSON, MRS. BEVERLEY, 3 Strathearn Road
ROLPH, DR. A. H., Weston Ontario
ROLPH, MRS. Gordon, 132 Hudson Drive
ROLPH, F. GRENVILLE, Rolph, Clark & Stone
ROLPH, MRS. F. G., 62 Oriole Road
ROLPH, G. G., 132 Hudson Drive
ROLPH, JOHN, 9 Jackes Avenue
ROLPH, MISS MARGARET G., 9 Jackes Avenue
ROLPH, MISS MARY, 9 Jackes Avenue
ROOKE, MISS MARION B., 53 Rowanwood Ave.
ROSS, D. C., 225 St. George Street
ROSS, J. F. W., 225 St. George Street
ROSS, MRS. C. A., 41 Spadina Road
ROSS, DOUGLAS G., 28 Adelaide Street West
ROSS, MRS. GEO. W., 182 Roxborough Street East
ROSS, MRS. DOUGLAS G., 225 St. George Street
ROSS, DR. JAMES, 622 Medical Arts Building
ROUS, MISS MARY G., 204 Heath Street West
ROUS, H. L., 172 Simcoe Street
ROUS ,MRS. H. LAURANCE, 29 Oriole Road
RUSSELL, L. C., 278 St. Clair Avenue East
RUSSELL, MRS. L. C,, 278 St. Clair Avenue East
RYERSON, E. E., 22 Oriole Gardens
RYERSON, ARTHUR C., 90 Adelaide Street East
RYERSON, MRS. E. E., 22 Oriole Gardens
RYERSON, Y. STERLING, Russell Hill Road

SAUNDERS, R. P., 330 Bay Street
SCALES, A. WARREN, "The Tuxedo"
SCANDRETT, J. H., 42 St. Andrew's Gardens
SCANDRETT, MRS. HAROLD, 64 Bernard Ave.
SCANDRETT, MRS. J. H., 42 St. Andrew's Gardens
SEAGRAM, NORMAN, 11 Jordan Street
SEAGRAM, MRS. NORMAN, 2 Hawthorne Gardens
SEAGRAM, J. W., 2 Hawthorne Gardens
SEAGRAM, NORMAN O., 2 Hawthorne Gardens
SEAGRAM, PHILLIP F., 118 St. Geoage Street
SENIOR, E. H., Royal Bank Building
SENIOR, MRS. E. H., 77 Wychwood Park
SENIOR, GEOFFREY, 243 Rosebale Heights Drive
SENIOR, MRS. GEOFFREY, 243 Rosedale Hgls. Dr.
SHARP, DR. FLETCHER, 208 Bloor Street West
SHAW, MRS. G. B., 307 Blythwood Road
SHEPHERD, A. B., 25 King Street West
SHEPHERD, MRS. A. B., York Mills
SHEPHERD, DAVID, 73 Lawton Boulevard
SHEPHERD, MRS. DAVID, 73 Lawton Bouleaard
SILVER, W. H., Bank of Nova Scotia
SILVER, MRS. WM. H., 44 Lascelles Boulevard
SIMPSON, MRS. ROY, 42 Schofield Road
SIMS, MRS. ROWAN, 36 Rosedale Heights Drive
SLATER, MRS. N. D., 24 Summerhill Gardens
SLATER, N. DYSON, 24 Summerhill Gardens
SMITH, VICTOR ROY, Confederation Life Bldg.
SMITH, MRS. V. R., 251 Dunvegan Road
SMITH, W. L, 40 Oriole Gardens
SMITH, MRS. W. L, 40 Oriole Gardens
SNIFFEN, RONALD C., 9 Deer Park Crescent
STAUNTON, EDMUND G., 934 Yonge Street
STAUNTON, MISS M., 95 Roxborough East
STAUNTON, MISS ANN G., 95 Roxboro Street E.
STAUNTON, MRS. E. G., 95 Roxborough St. East
STAUNTON, GERALD, 944 Yonge Street
STAUNTON, MRS. GERALD, 131 Roxborough E.
STEELE, MRS. CLARK, 56 Hillholm Road
STEELE, MISS CATHERINE, 56 Hillholme Road
STEPHENSON, H. R., 33 Sighthill Avenue
STEPHENSON, MRS. H. R., 33 Sighthill Avenue

STEWART, W. D., 98 Blythwood Road
STEWART, MRS. W. D., 98 Blythwood Avenue
STIRRETT, JOHN T., 9 Cluney Avenue
STIRRETT, MRS. J. T., 9 Cluney Drive
STRATHY, GERARD B., 15 Toronto Street
STUPART, MRS. A. V., 27 Poplar Plains Crescent
SUYDAM, JAMES C., 2 Millbank Road
SUYDAM, MRS. J. C., 2 Millbank Road
SUYDAM, MISS LEONA, 2 Millbank Road
SYER, HARRY A., 68 Farnham Avenue
SWABEY, HAROLD M., 46 Elderwood Drive
SWAN, WM. H., 74 Glencairn Avenue
SWAN, MRS. W. H., 74 Glencairn Avenue
TAYLOR, JOHN M., 116 Glenary Road
TAYLOR, MRS. REX F.. 169 Douglas Drive
THOMAS, MRS. R. W., 91 Bedford Road
THOMSON, J. H., 66 Walker Avenue
THOMSON, MRS. R. G. O , 301 Russell Hill Road
THOMPSON, T. M. C., 61 Oriole Gardens
THOMSON, W. S., 301 Rnssell Hill Road
THOMSON, R. G. O., 301 Russell Hill Road
THORBURNE, MRS. W. H., 94 Kendall Avenue
THORNE, HAROLD S., 100 Adelaide Street West
THORNE, MRS. HAROLD S., 43 Roxborough St. E.
TISDALL, DR. F. F., 14 Whitney Avenue
TORRANCE, F. W., 76 Lowther Avenue
TORRANCE, MISS JESSIE D., 76 Lowther Avenue
TORRANCE, MRS. R. D., 165 Teddington Park
TURNER, MRS. A. C., 3 Harper Gardens
TURNER, R. O. M., 255 Bay Street
URQUHART, GEO. A., 65 Strathallan Roulevard
URQUHART, MRS. G. A., 65 Strathallan Boulevard
WALDIE, R. S., 1 Cluny Avenue
WALDIE, MRS. R. S., 1 Cluny Avenue
WALKER, HAROLD C., 25 King Street West
WALKER, MRS. H. C., 119 Dunvegan Road
WALWYN, J. P., 24 Tarlton Road
WARREN, FREDERICK A., 23 Dunbar Road
WARREN, MRS. F. A., 23 Dunbar Road
WARWICK, MISS NORAH, 178 St. George Stree
WARWICK, MISS ORIAN, 178 St. George Street
WARWICK, MISS MILDRED, 178 St. George St.
WATSON, MISS HFLEN C., 81 Admiral Road
WATSON, MRS. J. G., 88 Forest Hill Road
WATSON, J. G., 88 Forest Hill Road
WATSON, MRS. N. C., 20 Thornwood
WATSON, MRS. W. B., 26 Vesta Drive
WATT, MRS. G. L., 50 Binscarth Road
WEBSTER, MRS. HOWARD, 127 Imperial Street
WEBSTER, HOWARD, 465 Bay Street
WEIR, Gordon, Metropolitan Building
WEIR, MRS. J. G., 194 Blythewood Road
WELD, DOUGLAS S., 230 Forest Hill Road
WELD, MRS. D. S., 230 Forest Hill Road
WEST, GORDON M., 43 Victoria Street
WEST MRS. G. M., 30 Rose Park Crescent
WHEATON, MISS MARGARET, 154 Forest Hil JR.
WHITE, MRS. J. B., 246 Dunvegan Road
WHITE, MRS. W. C., 19 Edgar Avenue
WICKETT, MRS. T. H., 94 Lawton Boulevard
WILKINSON, MRS. F. R., 71 Highland Avenue
WILKINSON, MISS MAUDE E., 175 Lyndhurst A.
WILKS, MRS. F. HILTON, 11 Highland Avenue
WILLIAMS, MISS ELINOR M., 56 Madison Ave.
WILLISON, WALTER A., 63 Oriole Gardens
WILLSON, C. B., 8 Beaumont Road
WILSON, MISS BETTY, 20 Chestnut Park Road
WILSON, MISS CONSTANCE, 260 Russell Hill Rd.
WILSON, MRS. C. L., 110 Dunvegan Road
WILSON, MISS MAUREEN, 20 Chestnut Park Rd.
WILY, MRS. WALTER, 400 Russell Hill Road
WISHART, MISS M. T., 47 Grosvenor Street
WISHART, DR. D. E. S., 47 Grosvenor Street
WISHART, MRS. D. E. S., 8 Dale Avenue
WISNER, MRS. Charles L., 299 Russell Hill Road
WISNER, MISS FRANCES, 299 Russell Hill Road
WOOD, A. A , 290 Russell Hill Road
WOOD, MISS E. M., 116 Crescent Road
WOOD, CHAS. O., 65 St. George Street
WOOD, MRS. F. P., Bay View Avenue
WOOD, MISS JOYCE R., Bayview Avenue
WOOD, MRS. T. H., 15 Toronto Street
WOOD, W. BRUCE, 290 Russell Hill Road
WOODCOCK, W. A., C. H. Burgess & Co., 255 Bay St.
WOODS, DAVID M., 69 Alcina Avenue
WOODS, MRS. J. D., 30 Avondale Road
WOODS, W. B., 69 Alcina Avenue
WOODS, MRS. W. B., 69 Alcina Avenue
WOOKEY, MRS. L., Lake Shore Rd., Toronto Island
WORTS, R. D., 91 Inglewood Drive
WREYFORD, MISS DOROTHY, 39 Castle Frank Rd
WRIGHT, MRS. H. J., 35 Chestnut Park Road
YOUNG, NORMAN ST. B., 26 Duplex Avenue
YOUNG, MRS. N. St. B., 26 Duplex Avenue
YOUNG, McGREGOR, 94 Dunvegan Road

NON-RESIDENT MEMBERS

BALFOUR, MRS. St. C. JR., Hamilton, Ontario
BEER, MRS. G. S,. Rothsay, N. B.
BOYD, MISS SHEILA, Bobcaygeon
BULL, MISS MARY E., Brampton, Ontario
CLARKE, ERIC S., Kleinburgh, Ontario
CLARKE, MRS. ERIC S., Kleinburgh, Ontario
CREASE, MRS. R. H., Valencia, S. A.
ELMSLEY, MISS NINA, Aurora, Ontario
ELMSLEY, CLAUDE, King, Ont,
GAINE, A., Bloomfield, N. J.
GAIRDNER, MRS. J. A., Oakville, Ontario
GORDON, MISS ELSIE L., Westmount, Quebec
GREGORY, MISS HILDA, Oakville, Ontario
HALLET, E. J., Oakville, Ontario
HALLET, MRS. EDWIN J., Oakville, Ontario
HARRISON, J. D., London, Ont,
HAY, MRS. J. STRATHERN, London, England
HODGSON, MRS. F. M., Montreal, Quebec
HOLTON, MISS M. E., Hamilton, Ontario
LAIRD, GORDON, Westmount, Quebec
LAIRD, MRS. GORDON, Westmount, Quebec
LEATHER, HAROLD H., Hamilton Ontario
LEATHER, MRS. H. H., Hamilton, Ontario
LEWIS, MRS, OWEN, Port Neuf, Quebec
McKINNON, JAS. B., Roches Point, Ontario
McKINNON, MRS. JAS. B., Roches Point, Ontario
MARLATT, K. D., Oakville, Ontario
MARTIN, MRS. E., St. Anne de Bellvue. Quebec
MASSEY, HON, VINCENT, Port Hope, Ontario
MASON, MRS. D. H. G., Georgetown, Ontario
McGILL, T. C., Montreal, Quebec
McLAUGHLIN, MRS. R. S., Oshawa, Ontario
NEWMAN, MRS. MAITLAND, Kitchener, Ont.
NORSWORTHY, MRS. S. C., Montreal, Quebec
OGILVIE, MISS MARY, Oakville, Ontario
OSLER, MRS. E. F., Bronte, Ontario
PEARCE, MRS. W. R., Ft. William, Ontario
PEARSON, G. F., London, Ontario
PEARSON, MRS. G. F., London, Ontario
PEPLER, MRS. HUGH, Oakville, Ontario
PHILLIPS, W. ERIC, Oshawa, Ontario
PHILLIPS, MRS. W. ERIC, Oshawa, Ontario
ROSS, MRS. DONALD, Beverly Hills, California
RUDDY, MISS EVA, Brantford, Ontario
SCRIPTURE, MRS. A. W., London, England
SEAGRAM, MISS S. Waterloo, Ontario
SEAGRAM, C. A., Waterloo, Ontario
SMITH, FRANK J., Montreal, Quebec
SMITH, MRS. FRANK J., Montreal, Quebec
SOUTHAM, K. G., Winnipeg, Manitoba
SOUTHAM, MRS. K. G., Winnipeg, Manitoba
SOUTHAM, MISS MABY, Hamilton, Ontario
WEIS, H. W., Oakville, Ontario
WEIS, MRS. H. W., Oakville, Ontario
WILLIAMS, MISS D. ESTHER, Preston, Ontario

9

The Carlton Club

Church and Hayden Streets Telephone—Midway 2124

President—GEORGE M. BERTRAM, Lever Bros., Eastern Avenue

Vice-President—ROSS HUMPHREY, 47 Front Street East

Vice-President—W. M. O'CONNOR, 22 King Street East

D. F. FARQUHARSON, 10 Adelaide Street East
L. C. TOBIAS, 29 Terauly Street
DR. C. W. BECKER, 134 Bloor Street East
R. A. JARVIS, 900 Metropolitan Building
GILBERT NUNNS, 200 Bloor Street East
A. G. A. SPENCE, 1100 Bank of Commerce Bldg.
HARRY SEDGWICK, 60 Pine Crescent
FRASER, GRANT, 1302 Canada Permanent Bldg.

W. E. YOUNG, 900 Metropolitan Building

E. MASON Secretary-Treasurer Lambton Golf Club

Honorary Members

THE HON. W. D. ROSS, 166 Crescent Road
MRS. W. D. ROSS AND FAMILY, 166 Crescent Road
JACK E. PURCELL, 241 Yonge Street

ABBOT, THOS. J., 119 Harbord Street
ABBS, C. E., 320 Bay Street
ALEXANDER, NORMAN J., 25 King St. West
ALLISON, C. E., Canada Ice Machine Co.
ANDRAS, K. B., 320 Bay Street
ANDERSON, JOHN C. H., 255 Bay Street
ANGUS, MELVYN, G. 302 Bay Street
AMBROSE, EDWARD H., 120 St. George Street
ARMSTRONG, ROBERT W., 128 St. George Street
ARMSTRONG, V. W., 190 Rosedale Heights Drive
ARNOLDI, PERCY F., McColl Frontenac Oil Co.
AULD, ARCHIE S., 34 Wellington Street West
AUSTIN, R. DE BRUNO, 73 King Street West

B

BAILLIE, FRANK W., 501 Vesta Drive
BAINS, ROBERT, H., 54 Commissioners Street
BAKER, C NORCLIFFE, 179 John Street
BAKER, EDWARD L., 496 Queen Street East
BARNEY, HENRY M., New Worchester, Eng.
BARTHOLOMEW, EDWARD L., 266 King West
BATTEN, H. W., 181 Richmond Street West
BECK, HORACE, 59 Chaplin Crescent
BECK, R. M., 2015 Metropolitan Building
BECKER, DR. CHARLES W., 134 Bloor Street East
BEDFORD, JONES, HUGH, 3 Harbord Street
BEGG, HERBERT B., 14-24 Toronto Street
BENNETT, JOHN A. JR., 60 Rosedale Heights Dr.
BENNETT, R. J., 56 Church Street
BERTRAM, GEORGE, Lever Bros. Ltd.
BERTRAM, G. N., 32 Front Street West
BICKLE, J. H., 42 Glen Elm Avenue
BINNIE, ROBT., 96 Bloor Street West
BIXEL, WM. J., 95 Bay Street North Hamilton Ont.
BLACHFORD, H. ARNOLD, 76 Adelaide St. West
BLOOMER, JR., GEORGE T., 76 Kingsway
BOYNTON, THOMAS, 468 Castlefield Avenue
BROWN, JOHN L., 181 Crescent Road
BUCHANAN, L. McK., 202 King Street East
BURNS, RALPH A., 64 Wellington St. West
BURTON, CARL R., 136 Glen Road

C

CAMERON, HAROLD E., 287 Heath Street East
CAMERON, JOHN L., 320 Bay Street
CAMERON, R. J., 350 Bay Street
CAMERON, JOHN D., 44 Adelaide Street West
CAMPBELL, EDWARD M., 320 Bay Street
CARR, W. P., 15 Wellington Street West
CARRUTHERS, J. E., Sandwich, Ontario
CHISHOLM, W. M., Russell Road, Weston, Ont.
CLARK, JOHN M., Peat Warwick Mitchell Co.
CLARKE, E. ROY, 10 McCaul Street
CORRIGAN, JOHN S., 199 River Street
CORSON, R. R., 146 Brock Avenue
COSGRAVE, J. F., 45 Garfield Avenue
COSGRAVE, S. LAWRENCE, 45 Garfield Avenue
COUSINS, DOUGLAS F., 47 Kingsway
CRAMER, DR. R., 2 Suffolk Street, Guelph
CRANG, J HAROLD, 40 Burton Road
CRAWFORD, S. H., 25 King Street West
CRUM, GEORGE F., 59 Yonge Street

D

DAWSON, ALAN E., 74 Crescent Road
DEAN, W. A., 44 Lonsdale Road
DINNICK, J. S., 900 Metropolitan Building
DISNEY, C. P., C. N. R., Union Station
DOHERTY, D'ARCY, 51 King Street West
DONALDSON, A. G., 60 King Street West
ELLIOTT, LEIGHTON, 1108 Bay Street
ELY, E. H., 36 King Street West
EVELYN, EUSTACE, 409 C. P. R. Building

F

FALKNER, G. Barrie, Ontario
FARQUHARSON, D. G., 10 Adelaide Street East
FIRSTBROOK, H. M., 234 St. George Street
FIRSTBROOK, J. H., 135 Duke Street
FISHER, ROBERT A., 1226 St. Clair Ave. West
FLAVELLE, ELLSWORTH, 93 Old Forest Hill Rd.
FLETCHER, J. P., 17 Tranby Avenue
FRANKS, DR. WILBUR, 49 Rosedale Road
FULFORD, R. T., 34 Chestnut Park Road

G

GAMBLE, J. T. A., 2837 Yonge Street
GIBBONS, J. J., 119 Wellington Street West
GILBRIDE, W. P., 25 London, Ontario
GORDON, EDWARD C., 372 Bay Street
GOW, W., Messrs. Blake, Lash, Anglin & Cassels
GRABURN, K. E., Pittsburgh Coal Co., Royal Bk. Bd.
GRAHAM, GORDON McC., New York City
GRANT, W. G. FRASER, 1302 Canada Permanent Building
GREEN, E. CARLTON, 67 Yonge Street
GREEN, C. BREMNER, Dominion Bank Building
GUNDY, B. B., 608 Oriole Parkway
GUNN, MONTGOMERY, 3 Rosedale Road
GURNEY, E. H., 4 Junction Road

H

HALDENBY, ERIC, 96 Bloor Street West
HAMPTON, P. R., 5 Scarboro Road
HANNA, W. B., 381 Adelaide Street West
HANSEN, H. N., 314 Spadina Hill Road
HARE, JOHN, 30 Forest Glen Crescent
HARDEN, C. R., 641 Ontario Street
HARRIS, DAVID, 739 Avenue Road
HARRIS, JAMES M., 1 Clarendon Avenue
HARRIS, KENNETH S., 1 Clarendon Avenue
HARRIS, LAWREN, Hanover, N. H.
HARRIS, LAWRENCE P. JR., 12 Kilbarry Road
HARRISON, GEOFFREY, 342 Spadina Rd., Apt. 4
HAWORTH, PETER, 100A Pricefield Road
HAYHURST, W. PALMER, 200 Bay Street
HEARD, RODERICK G., 56 Church Street
HEINTZMAN, C. T., 195 Yonge Street

HETHERINGTON, SIDNEY C., 61 Prince Arthur Avenue
HEINTZMAN, G. B., 197 Yonge Street
HEINTZMAN, HOWARD, 174 Warren Road
HENDERSON, L. A., 578 King Street West –
HICKS, RAYMOND C., 320 Bay Street –
HIGGINS, EDWARD O'N., 14 Wilcocks Street
HILL, DR. C. E., 68 South Drive
HILTS, LEO, 129 Lauder Avenue
HOBDAY, G. S., 538 Jarvis Street
HODGENS, W. S., 15 King Street East
HOGARTH, L. F., 64 Wellington Street West –
HOLDEN, GORDON A., 57 Bloor Street West –
HOLLAND, HARRY B., 252 Bloor Street West
HOLMES, H. R., 15 Wellington Street West –
HOUSSER, F. B., 146 King Street West
HOTCHKISS, C. P., 347 Bay Street –
HUBBS, ALLEN, 202 Bay Street –
HUGHES, G., 26 Adelaide Street West –
HUMPHREY, R. F. H., 47 Front Street East
HUNTER, JOHN H., 59 Chestnut Park Road
HUYCKE, E. D., 76 Lascelles Boulevard
HYNES, LEONARD, 372 Bay Street –

J

JAMES, LESLIE E., 76 Adelaide Street West –
JARVIS, R. A., 900 Metropolitan Building –
JARVIS, W. H. R,, 900 Metropolitan Building
JEFFREY, F. M., 17 Temperance Street
JEMMETT, DOUGLAS E,, 14 Willcocks Street
JEWETT, A. P., 388 University Avenue
KINNEAR, T. CLARK, 606 Royal Bank Building –
KISCHEL, G. H., 241 Poplar Plains Road
KEMP, C. A., 210 Inglewood Drive

L

LANG, JEROME, 76 Queen Street, Kitchener Ont
LECOUR, C. J., 11 King Street West –
LINDSAY, CHARLES B., 80 King Street West –
LITHGOW, J. H., 200 Bloor Street East
LITSTER, K. I., 11 King Street West –
LOWNDES, ROY, H. M., 144 Front Street West

M

MACDONALD, W. B. JR., 320 Bay Street –
MacKELCHAN, F. R., 20 King Street East
MacKENZIE, D. R., 200 Bloor Street East
MAGUIRE, HERBERT A., 27 Wellington St. West
MARGESSON, MAURICE P., 79 Victoria Street –
MARSHALL, DAVID H., 41 Elderwood Road
MARTIN, STUART L. B., 14 Willcocks Street
MASON, T. H., 49 Maple Avenue
MASSEY, A. B., 25 King Street West
MASSIE, ROBERT H. L., 465 Bay Street
MASSIE, JAMES H. C., Bromptville, Que.
MASTERS, G. K., Harrison & Co.
MATTHEWS, J. G., 49 Glengowan Road
MELICK, DONALD M., Canada Permanent Bldg. –
MEREDITH, ART.. 88 Teddington Park Blvd.
MEREDITH, P. R., 129-133 Confederation Life Bldg. –
MERRITT, H. G., 44 Adelaide Street West
MILLER. ALEXANDER J., Royal Bank Bldg.
MILLICHAMP, H. R., 320 Bay Street
MILLS, L. G., 1100 Bank of Commerce Building –
MILNER, A. J., 1100 Bank of Commerce Building
MITCHELL, F. O., 7 St. Andrew's Gardens
MICKLE, WILLIAM J., 37A Gormley Ave.
MORGAN, REGINALD F., 357 Bay Street –
MORRIS, HUBERT M., Canada Permanent Bldg.
MORROW, F. K., 67 Yonge Street
MULQEEN, EDWARD F., Bank of Com, Bldg. –
MURRAY, P. L., 50 Glen Elm Avenue
MUSGRAVE, DOUGLAS R., 35 Hillhurst Boulevard
McCORDICK, ARTHUR S., 213 Sterling Road
McCORMACK, SAMUEL B., 901 Atlas Bldg. –
McDOWELL, JAMES C., 901 Atlas Building
McGANNON, A. E., 73 Oriole Parkway
McKAY, D. S , 1170 Yonge Street
McLEAN, D. E., 167 Rosedale Heights Drive
McLEAN, J. S., Harris Abattoir Co. –
McLEAN, N. J., Harris Abattoir Co.
McNEIL, R. CAMPBELL, 25 King Street West –
McPHERSON, G. B., 73 Wellington Street West –
McQUIGGE, DONALD E., 58 Oriole Road
NUNNS, GILBERT, 75 Crescent Road

O

O'CONNOR, FRANCIS J., 6 Jordan Street –
O'CONNOR, W. M., 22 King Street East
O'REILLY, M. B., 82 King Street West –
OSBORNE, J. G., 224 Russell Hill Road

P

PADMORE, A. S., 466 Spadina Road
PEARCE, W. M., 56 Church Street
PEPLER, LT.-COL. S. B., 138 Lytton Boulevard
PEPALL, J. R., 25 King Street West
PETERSON, H. V., 305 Dupont Street, Apartment 3
PHELAN, RODERICK G., 300 Russell Hill Road
PHELAN, FRANK, 704 Royal Bank Building –
POUCHER, F. B., 22 King Street East
PRINGLE, GEOFFREY R., 25 King Street West
PRIESTMAN, J. B., Imperial Bank of Canada
PURCELL, JACK E., 54 Wellington Street West

R

RALFE, GEORGE W., Kitchener, Ont.
RATCLIFFE, J. H., 23 Jordan Street
REID, DR. W. H., 693 Broadview Avenue
REID, FREDERICK G., 870 Queen Street East
REES, ARTHUR C., 56 Church Street
RETTINGER, A. D., 600 James St., Syracuse N. Y.
RIMMER, H. H., 212 King Street West
ROBB, WM. D., 321 Albany Street
ROBERTSON, S. M., 66 Temperance Street
ROME, A. C., Imperial Bank
ROSS, J. ALLAN, 235 Carlaw Avenue
RYAN, LEO E., 183 Front Street East

S

SAMPSON, WALTER PAUL, 320 Bay Street –
SANDERSON, A. C., 897 Bay Street
SAUNDERS, E. M. JR., 12 Scarth Road
SCOTT, GEORGE E., 350 Bay Street
SCOTT, J. M. 350 Bay Street
SECCOMBE, NELSON McK., 480 University Ave. –
SEDGEWICK, JOSEPH .Parliament Buildings –
SEDGEWICK, HARRY, 60 Pine Crescent
SIMPSON, B. N., 25 King Street West
SISLEY, M. M., 231 Westmount Drive
SKAITH, T. H., 80 King Street West
SMITH, H. F., London, Ont.
SOMERS, G. T., 59 Yonge Street
SOMERS, C. W., 59 Yonge Street
SOMERS, GEORGE B., 59 Yonge Street
SPAULDING, H. B., DR., 31 Dundurn Road
SPENCE, A. G. A., 1100 Bank of Commerce Bldg.
SPROAT, G. R., 59 Yonge Street
ST. MARS, J. ERNEST, 205 Richmond St West
STOTHERS, J. E., 1110 Temple Building –
STOUT, W. S., Can. Pacific Ex. Company
STUART, J. C., 26 Adelaide Street West

T

TAYLOR, E. P., 496 Queen East
TAYLOR, GORDON JR., Oakridges, Ontario
TEDMAN, PHILLIP H., 80 King Street West –
THOMPSON, EDWARD W., Prince George Hotel
THOMPSON, G. MORLEY, 320 Bay Street
TILLEY, A. REID, 3 Harbord Street
TOBIAS, LIONEL C., 29 Terauley Street
TRAVISS, JAMES A., 25 King Street West
TURNBULL, W. T., 208 Simcoe Street –
TYRRELL, J. L., 1008 Canada Permanent Building
UPJRHN, ARYAN A., 80 King Street West
VENN, H. W., Metropolitan Building
VILA, JACK A., 280 Church Street

W

WALKER, ROBERT McC., 303 Bay Street
WALKER, WILLIAM P., 72 Crawford Street

WALTON, W. R., 103 Hillhurst Boulevard
WELLINGTON, WILLIAM B., 11 Edgewood Crst.
WHARTON, JACK H., 1130 Bay Street
WHEALY, A. T., 41 Oriole Parkway
WHYTE, K. T., 913 Metropolitan Building
WILLIAMS, HARRY B., 8 Rivercrest Road
WILSON, ARTHUT M. JR., 435 Russell Hill Road
WILSON, E. HOWARD, 15 King Street West
WILSON, HOWARD T., 435 Russell Hill Road
WILSON, JOHN A., 299 Yonge Street
WILSON, KENNETH A., 99 Lowther Avenue
WILSON, ARTHUR M., 461 King Street West
WILSON, JAMES C., 99 Lowther Avenue
WILSON ROSS A., 50 Walmer Road
WILGAR, ALLAN B., Harbour Commission Bldg.
WINDEYER, WALTER C., 82 King Street East
WISENER, P. A., Bell, Gouinlock & Company
WOOD, ALAN H., 35 Foxbar Road
WOOD, S. CASEY JR., 804 Star Building
WORTS, J. G., Jr., Summit Drive, Ridley Park
WRIGHT, JOHN J., 41 Farnham Avenue
YOUNG W. E. Messrs. McLeod, Young & West

LADY MEMBERS

ABBOTT, MRS. CHARLES, 21 Glendonwynne Rd.
ABBS, MISS HELEN M., 149 Admiral Road
AIKENHEAD, MRS. MARJORIE, 176 Forest Hill Rd
AITKEN, MRS. J. M., 85 South Drive
ALLISON, MISS HELEN M., 10 High Park Blvd.
ALLWARD, MRS. H. L. C., York Mills, Ontario
AULD, MRS. A. S., Oakville, Ontario
AUSTIN, MISS HELEN E., 349 Sherbourne Street

B

BAILLIE, LADY, 501 Vesta Drive
BAKER, MRS. WM. R., 76 Old Forest Hill Road
BARBER, MRS. R. A., Santa Monica, Cal.
BARTLETT, MRS. JOHN W., 176 Moore Avenue
BARNEY, MRS. H. M., Alvechurch, England
Humber Bay
BECK, MRS. HORACE, 59 Chaplin Crescent
BECKER, MRS. CHAS. W., 51 Douglas Drive
BECKER, MISS MARY, 51 Douglas Drive
BELL, MRS. RENWICK, 5 Elm Grove Avenue
BENNETT, MRS. R. J., 117 Woodlawn Avenue West
BERCKMANS, MISS G. T., 7 Rosehill Avenue
BERKINSHAW, MRS. W. E., 100 Claridge Apts.
BERTRAM, MRS. GEO. N., 117 Dawlish Avenue
BICKLE, MRS. J. H., 42 Glen Elm Avenue
BLACKWELL, MRS. LESLIE E., 47 Lascelles Blvd.
BLACKWELL, MRS. B. D., 1289 Bathurst Street
BLATZ, MRS. W. E., 32 Burnside Drive
BOOTHE, MRS. A. E., 92 Glengowan Road
BOULTBEE, MISS MARION, 115 Melrose Avenue
BOWMAN, MRS. A. C., 41 Thurston Road
BOX, MRS. W., 73 Lyndhurst Avenue
BRAMMALL, MRS. H. G., 4A Avoca Avenue
BROWN, MRS. T. A., 181 Crescent Road
BUNGAY, MISS NORAH, 125 St. Clair Avenue W.
BURGESS, MRS. L. C., 30 Hawthorne Avenue
BURRUSS, MRS. GRAYSON, 57 Oriole Gardens

C

CALVIN, MRS. C. C., 23 Eastbourne Avenue
CAMERON, MRS. J. D., 260 Warren Road
CAMERON, MISS WINIFRED, 128 Huntley St.
CAMPBELL, MRS. A. W., 343 Annette Street
CANNON, MRS. WM. J.' 64 Fallingbrook Road
CAPON, MRS. CARMEN E., 411 Heath Street E.
CARRIE, MRS. NICHOL, 151 Highbourne Road
CATTO, MRS. MARION, 24 Harper Avenue
CHALMERS, MRS. W. L., 46 Oriole Gardens
CLARK, MRS. J. W. G., 77 Roxborough Drive
COLEMAN, MISS M. E.,99 St. George Street
COLEMAN, MISS M. E., 175 Cumberland Street
CONNELL, MRS. F. M., 40 South Drive
COURTICE, MRS. A. R., 90 Balsam Avenue
COWAN, MRS. HERBERT N., 182 Heath Street W.
COWAN, MISS K. L., 2 Glenrose Avenue
COX, MISS CLARA, 166 Isabella Street
CRAIG, MISS FLOR., Apt 307, 50 Gloucester St.
CUMBERLAND, MISS BEATRICE 371 Huron St.

D

DAVIES, MRS. R. W., 72 Dunvegan Road
DEAN, MRS. W. A., 44 Lonsdale Road
DINSMORE, MRS. G. H. S., 170 Walmer Road
DOBIE, MRS. WM., 157 South Drive
DOHERTY, MRS. O. A., 67 DeLisle Avenue
DRUMMOND, MISS M., 226 Inglewood Drive
DUGGAN, MRS. E. S., 481 Oriole Parkway

E

EASSON, MRS. JOHN M., 193 Dawlish Avenue
EATON, MRS. R. Y., 1 Highland Avenue
ELLIOT, MRS. MINERVA, 196 Bloor Street West
ELLIOTT, MRS. JAMES, 163 Rosedale Heights Dr.
ELLIS, MRS. J. E., 19 Vesta Drive
ELLIS, MRS. STAYNER, Brampton, Ont.
ELY, MRS. E. H., 6 Millbank Street
EVANS, MRS. FRANK, 5042 Victoria Ave., Montreal

F

FERGUSON, MISS EDITH M., 505 Kingston Rd.
FIRSTBROOK, MRS. H. M., 234 St. George Street
FITZGERALD, MRS. D. A., York Mills, Ontario
FRANKS, DR. RUTH, 49 Rosedale Road
FREELAND, MRS. R. B., 95 Inglewood Drive
FULFORD, MRS. G. T., Brockville, Ontario
FULFORD, MRS. R. T., 34 Chestnut Park Road

G

GIBSON, MISS D. A., 104 Park Road
GIBSON, MISS L. A., 104 Park Road
GIBSON, MISS M. L., 104 Park Road
GOAD, MRS. J. L., 249 Warren Road
GORRIE, MRS. EMMA S., 342 St. Clair Ave. East
GOODERHAM, MRS. HENRY S., 79 South Drive
GRANT, MRS. FRASER, 20 Highland Avenue
GRAHAM, MISS EVELYN, 169 Roxborough St. W.
GRAHAM, MRS. J. A., 86 Avenue Road
GRAHAM, MISS HELEN, 169 Roxborough St. W.
GRANT, MISS JESSIE G., 334 Russell Hill Road
GREER, MRS. RICHARD, 49 Nanton Avenue
GRIERSON, MRS. GEORGE, 37 Strathearn Blvd.
GUEST, MISS E. L., 5 Cluny Drive
GUEST, MISS KATHARINE M., 5 Cluny Drive

H

HALL, MRS. H. D., 98 Ridge Drive
HALLAM, MRS. DOUGLAS, 66 Garfield Avenue
HANSEN, MRS. H. N., 314 Spadina Hill Road
HARGRAFT, MRS. WM. S., 67 Lowther Avenue
HARRIS, MISS EILEEN, 1 Clarendon Avenue
HARRIS, MRS. JAMES, 1 Clarendon Avenue
HARRIS, MISS LEONE A., 1 Clarendon Avenue
HARRIS, MRS. L., Hanover Inn, Hanover, N. H.
HARRIS, MRS. L. P., 12 Kilbarry Road
HARRIS, MISS MARGARET A., 2 Ava Crescent
HARRIS, MISS MARY, 2 Clarendon Avenue
HAWORTH, MRS. PETER, 100A Pricefield Road
HEAD, MRS. A. F., 19 Rosemary Lane
HENDERSON, MRS. L. A., 35 Whitney Avenue
HENDERSON, MISS M., 236 Dunn Avenue
HEWITT, MRS. GORDON, 238 Rosedale Heights Dr.
HICKSON, MISS JESSIE ANNE. 137 Eglington Ave.
West
HILL, MRS. C. E., 68 South Drive
HITZROT, MRS. H. W., 2 Walmsley Road
HOGARTH, MRS. L. F., 19 Highland Avenue
HOLMES, MISS FLORENCE, 11 Castle Frank Cres.
HOLDEN, MRS. G. A., 209 Forest Hill Road
HORAN, MRS. B. W., 169 Lowther Avenue
HOSKIN, MRS. GORDON, Barrie, Ontario
HOTCHKISS, MISS M. C., 97 Glengowan Road

HUGHES, MRS. G. V., 65 Rowanwood Avenue
HUMPHREY, MRS. ROSS, 173 Balmoral Avenue
HUNGERFORD, MISS H. F., 40 Summerhill Gdns.
HUSTON, MISS DORIS E., 131 Highbourne Road
HUYCKE, MRS. E. D., 76 Lascelles Boulevard
HYSLOP, MRS. G. W., "Deepdene" York Mills

J

JACKSON, MRS. J. L., 20 Wilberton Road
JAMES, MRS. L. E., 14 Poplar Plains Crescent
JARVIS, MRS. STEWART, Pinewood Av., York Mills

K

KEMP, MISS FLORENCE, 49 Highland Avenue
KEENLEYSIDE, MRS. E. A., West Hartford, Conn.
KETCHUM, MRS. EDWARD, 58 Bernard Avenue
KEYES, MISS MARJORIE O., 111 St. George St.
KLOTZ, MRS. OSKAR, 37 Oriole Parkway

L

LANG, MISS JESSIE, 20 Leopold Street
LEE, MRS. THOMAS, Wimbleton Pk. Rd., Lon. Eng
LLOYD, MRS. D., 82 Woodlawn Avenue East
LOWNDES, MRS. E. B., 9 Garfield Avenue
LOWNDES, MRS. ROY, 277 Heath Street East
LUNAN, MRS. WM., 8 Lawrence Crescent

M

MacKENZIE, MRS. JAMES, 299 Blythwood Road
MacLAREN, MRS. HILDA, 33 Dunvegan Rd.
MacDONALD, MRS. J. K., 28 Vesta Drive
MACDONALD, MRS. C. E., 56 Dawlish Avenue
MACDONALD, MISS E R., Brantford, Ont.
MACDONALD, MISS F. M., 73 Castle Frank Cres.
MALONE, MRS. G. M., 72 Rosehill Avenue
MARLOW, MISS RUTH, 647 Broadview Avenue
MARSHALL, MRS. DAVID H., 41 Elderwood Dr.
MASSEY, MRS. A. B., 126 Rosedale Heights Dr.
MASSEY, MRS. A. L., 95 Inglewood Drive
MATTHEWS, MRS. W. DONALD, 90 Elm Ave.
MELICK, MRS. D. L., 8 Oakview Avenue
MERRILL, MRS. EADITH S., 47 Montclair Ave.
MILES, MRS. ARTHUR, 14 Willcocks Sts.
MILLS, MRS. LESSLIE G., 104 Glen Road
MILNER, MRS. A. J., 11 Castle Frank Drive
MITCHELL, MISS AUDREY L., 5 Lonsdale Road
MONTGOMERY, MISS. GLADYS, 17 Maynard Av
MOORE, MRS. HERBERT E., 375 Bloor Street East

McCLEARY, MISS L., 129 Garfield Ave., Moore Pk.
McCOLM, MISS HILDA, 100 Burnside Drive
McCORMACK, MRS. S. B., 32 Eastbourne Ave,
McCRAE, MISS BETTY, 162 Lascelles Boulevard
McCUTCHEON, MRS. A. E., 13 Castleview Avenue
McEACHREN, MRS. F. Y., 1 Whitney Avenue
McDOUGALD, MRS. DUNCAN, 20 Dale Avenue
McDONALD, MRS. J. L., 304 Oriole Parkway
McGIBBON, MISS F. H. I., 177 Roxborough St. E.
McKAGUE, Miss Yuonne, 16 Willcocks Street
McKAY, MRS. D. S., 24 Braemar Avenue
McKEE, MRS. FERGUS, 50 Highview Crescent
McLAUGHLIN, Miss Isabel G., 150 Balmoral Avenue
McLEAN, MISS MARY F., Bayview Avenue
McLEAN, MRS. J. S., Bayview Avenue
McLEAN, MRS. N. J., 63 Highland Avenue
McMORDY, MISS HELENE, 189 Stibbard Avenue

N

NETTELFIELD, MISS KATHLEEN E., 70 Castle Frank Crescent
NETTELFIFLD, MISS FRANCES, 70 Castle Frank Crescent
NICKLE, MRS. EDITH, 110 Kilbarry Road
NORTHEY, MRS, C. F., 208 Richview Avenue
NUNNS, MRS. G., 75 Crescent Road

O

O'BRIEN, MISS MARIAN J., 927 St. Avenue West Apartment 18
O'CONNOR, MRS. W. M., 44 Heath Street West
OSBORNE, MRS, M., E., 224 Forest Hill Avenue

PEARCE, MRS. W. M., 739 Avenue Road
PEPLER, MRS. S., 138 Lytton Boulevard
PRIESTMAN, MRS. J. B., 57 Douglas Crescent
PURCELL, MRS. JACK, 30 Strathern Boulevard

R

RATCLIFFE, MRS. J. H., 12 Glenview Avenue
REID, MRS. G. T., 192 Inglewood Drive
REID, MRS. F. G., 219 Glen Road
ROADHOUSE, MRS. T. H., 70 Inglewood Drive
ROBERTS, MRS. LILLIAN, 93 Chaplin Crescent
ROGERS, MRS. JOHN M., 174 Glen Road
ROOS, MISS K., Apt. 307, 50 Gloucester Street
ROSS, MRS. J. D., 15 Roxborough Drive
ROYCE, MRS. GILBERT, 9 Glengowan Road
RUTTER, MRS. GUY W., 20 Castle Frank Road

S

SANDERSON, MRS. A. C., 198 Rosedale Heights Dr.
SANDERSON, MRS. R. A., 116 St. George Street
SCOTT, MRS. NORMAN, Montreal, Que.
SCOTT, MRS. W. H., 67 Indian Grove
SCOTT, MRS. W. H., 304 Spadina Road
SCOTT, MRS. W. A., 39 Oriole Parkway
SEDGWICK, MRS. HARRY, 60 Pine Crescent
SELBY, MRS. K., Parliament Buildings
SHAW, MRS. GIBSON, 16 Summerhill Gardens
SHEARSON, MRS. C. A., 3 Clarendon Crescent
SIMPSON, MRS. B. N., Pinewood Ave., York Mills

SMITH, MRS. H. F., London, Ontario
SOMERS, MRS. C. W., 162 Rosedale Heights Drive
SOMERS, MRS. G. T., c/o 59 Yonge Street
SOUTHAM MRS. DOROTHY, 9 Ridge Drive
SPAULDING, MRS. MARGARET, 4 Elm Avenue
SPROAT, MRS. G. R., 79 Poplar Plains Crescent
STINSON, MISS F. M., 75 Crescent Road
STUART, MRS. J. C., 51 Glenview Avenue
SYMONS, MRS. H. L., 39 Rosedale Road

T

TAYLOR, MRS. E. P., Lawrence Ave. E., Bayview
TAYLOR, MISS L., 110 Madison Avenue
THOMAS, MRS. A. W., 52 Elm Avenue
TILLEY, MRS. EDWARD, 18 Ava Road
TOBIAS, MISS MARY, 59 Dalewood Road
TOY, MRS. K. G., 936 Grosvenor Avenue, Montreal
TRENT, MRS. GORDON, 133 Balmoral Avenue
TRESIDDER, MISS L. C., 75 Crescent Road
TUCKETT, MISS PATT, 53 Indian Road Crescent
TYRRELL, MRS. J. L., 54 Rosedale Heights Drive
VAREY, MISS NORAH I., 46 Spadina Road

W

WALKER, MISS P. J., 7 Heath Street East
WALTON, MRS. W. R., 103 Hillhurst Boulevard
WARDE, MISS ELEANOR, 66 Rowanwood Avenue
WARREN, MRS. C. A., 536 St. Clair Avenue West
WARREN, MRS. E., 23 Delavan Avenue
WATT, MISS AUDREY, 62A Bernard Avenue
WATT, MISS MARGARET J., 476 Oriole Parkway
WEAVER, MRS. E. L., 52 Chestnut Park Road
WEAVER, MRS. W. E., 55 Prince Arthur Avenue
WEBSTER, MRS. L. L., 66 Chaplin Crescent
WELLINGTON, MRS. MURIEL B., 11 Edgewood
WHEALY, MRS. A. T., 41 Oriole Parkway
WHEALY, MRS. J. A., 231 Inglewood Drive
WHEATON, MRS. C. F., 154 Forest Hill Road
WHITLAM, MISS LILLIAN, 35 De Lisle Avenue
WILGAR, MRS. J. C., 57 Poplar Plains Road
WILLIAMS, MRS. O. H., 102 Dunvegan Road
WILSON, MRS. R. A., 50 Walmer Road
WINDEYER, MRS. WALTER, 433 Heath Street E. Dirve
WISENER, MRS. P. A., 70 Poplar Plains Crescent
WOOD, MRS. G. H., 15 Old Forest Hill Road

Y

YOUNG, MRS. W. E., 67 Teddington Park Blvd.

12
Canadian Club
Toronto

MR. J. M. PHILP,
Secretary-Treasurer,
1003 Bank Hamilton Building
67 Yonge Street.

12 Canadian Club, Toronto

OFFICERS AND EXECUTIVE COMMMITTEE.

President—COL. ARTHUR L. BISHOP
First Vice-President—MR. W. F. PRENDERGAST
Second Vice-President—COL. JAMES MESS
Hon. Secretary—PROF. N. A. M. MACKENZIE Hon. Treasurer—A. ROY COURTICE
Literary Correspondent—PROF. D. R. KEYES
Asst. Secy.-Treas.—J. M. PHILP

COMMITTEE

W. C. JAMES D. D. CARRICK D, M. GOWDY A. H. LIGHTBOURN N. J. McLEAN
J. J. ROBINETTE C. A. RAE G. H. ROGERS V. R. SMITH
D. E. S, WISHART PETER WRIGHT

ABBOTT, S. L., 238 Arlington Avenue
ABBS, C. E., 320 Bay Street
ADAM, G. G., The Elms, Weston
ADAMS, J. E., 50 Peter Street —
ADAMSON, A. R., 25 King Street West
ADAMSON, F. H., 15 Toronto Street —
AGAR, N. E., Robert Simpson Co. Limited
AGNEW, DR. G. H., 184 College Street
AINLAY, E. H., 20 King Street East —
AIRD, SIR JOHN C., Canadian Bank of Commerce Building, 25 King Street West
AIRD, H. R., 404 Royal Bank Building
AITCHISON, J. F, 1307 C.N. Express Bldg. York St

ALLEN, J. B., 38 King Street West
ALLEN, G. F., 102 Couacelette Road
ALLNUTT, REV. F. A. 108 Lytton Boulevard
ALLEY, B. P., Head Office, Can. Bank of Commerce
AMBROSE, J. R. W., 418 Union Station
ANDERSON, JOS., 120 Highbourne Road
ANDERSON, CHAS. H., 27 Prince Arthur Avenue

ANDERSON, JOHN G., 190 Yonge Street
ANDISON, THOMAS H., 15 King Street West
ANGUS, E. R., 14 King Street East —
ANGUS, HARRY H., 25 Bloor Street West
ANTHES, L. L., 119 Dowling Avenue
APPLETON, JOHN, 293 Bay Street
APPLETON, G., 14 Carlton Street

ARCHIBALD, L. M., 11 Charlotte Street
ARCHEDEKIN, W. O., 312 Clinton Street
ARDAGH, H. G., North American Life Assoc. —
ARKELL, R. H., 164 Cumberland Street
ARMSTRONG, V. W., 371 Bay Street
ARNOLDI, FRANK L., 192 Cottingham Street
ARNOTT, A. W., 77 York Street
ARSCOTT, A. E., Bank of Com., Bay & Wellington
ASHMORE, M. L., 15 Wellington Street West
ASHWORTH, E. M., 14 Carlton Street
ASHWORTH, J. J., 212 King Street West
BAILLIE, H. A., 1306 Star Building —
BAINARD, R. H., 21 Front Street East

BAINS, G. M., Royal Bank of Canada, Broadview and Queen
BAIRD, ALEX, Scarboro Bluffs, Ontario
BAKER, G. A., 144 Front Street West
BAKER, W. H., 158 Forest Hill Road
BALDWIN, L. H., 2 Kilbarry Place
BALL, G. B., 73 King Street West
BALLOU, P. F., 1803 Royal Bank Building
BARBER, DR. F. LOUIS, 63 St. Leonard's Ave.
BARKER, H. W., 299 Queen Street West
BARRINGTON, W. A., 357 Bay Street
BARRETT, W. W., 134 Dunvegan Road
BASSETT, R. N., Whitby, Ontario
BATTLEY, E. R., 477 Union Station
BAUCKHAM, CHAS., 372 Bay Street
BAWDEN, H. N., 15 King Street West

BEAIRSTO, A. H. C., Toronto Daily Star Building
BEALEY, E. R., 40 Wellington Street East
BEATTY, CHAS. W., Bank of Toronto Building
BEATTY, DR. H. A., 52 Howland Avenue
BECK, A. E. Room 204, York Building
BECK, GEORGE A., 52 Russell Hill Road
BEECRAFT, A. E., 373 Front Street East
BEGG, E. A., 5 Old Forest Hill Road
BEGG, GEO. M., 505 Metropolitan Building
BELL, F. J., 256 McCaul Street
BELL, GEO., 357 Bay Street
BELL, H. BROOKE, 372 Bay Street
BENNETT, E. J., 1532 Bank of Hamilton Building
BERKINSHAW, R. C., Good Year Tire & Rubber Co.
BERRY, J. WILSON, 70 Richmond Street West
BESLEY, E. H., 4 Hewitt Avenue
BEST, E. M., 40 College Street
BEST, DR. C. H., 226 Rosedale Heights Drive
BETHEL, FRANK, Mfg. Head Office, T. Eaton Co.
BIGGAR, FREDERICK C., Can. Bank of Commerce

BINGAY, T. V., 282 St. Clair Avenue East
BINNIE, R. W. H., 96 Bloor West
BISHOP, GILBERT, Box 221, G.P.O.
BISHOP, HERBERT H., Robert Simpson Co.
BISHOP, A. L., 1514, 320 Bay Street
BLACHFORD, HOWARD C., 50 Glenrose Avenue
BLACK, J. H., 589 Avenue Road
BLACKBURN, J. ARTHUR, 2 Lynwood Avenue
BLACKSTOCK, LT.-COL. G. G., 59 Warren Road
BLAND, REV. S. G., 554 Spadina Avenue
BLEASDELL, W. H., 141 Cottingham Street
BLIGHT, W. R., 22 Toronto Street
BLISS, Dr. H. C., Medical Arts Building
BOLE, W. W., 71 Front Street West

BONNELL, W. H. M., 217 King Street East
BOOTH, J. M., 54 Adelaide Street East
BOSLEY, W. H., 28 Adelaide Streer West
BOSNELL, W. E., 11 Playter Crescent
BOTHWELL, C. C., 210 Adelaide Street West
BOYD, A. L., 54 Pinecrest Road
BOYD, L. T., 255 Bay Street
BOYD, JOHN A., 20 King Street East
BRACE, J. H., Bell Tel. Co., 76 Adelaide Street West
BRADLEY, DR. B. V., Room 506, Medical Arts Bld.
BRADLEY, DR. W. A., 44 Chicora Avenue
BRADLEY, EDGAR H., Box 363, Oshawa, Ont.
BRADSHAW, T., 3 Parkwood Avenue
BRANDON, EDGAR T. J., 190 University Avenue
BRATHWAITE, F. Y. W., 177 Lyndhurst Avenue
BRAY, D. H., 20 King Street East
BREITHAUBT W. W., 77 Douglas Drive
BRIGGS, A. A., 74 Fairlawn Avenue
BRIGGS, A. W., 85 Richmond Street West
BRIGHT, REV. ALFRED, 22 Hurndale Avenue
BRINK, G. C., 173 Blythwood Road
BROCK, S. G., Harris Abattoir, West Toronto
BROOKS, C. C., 78 Chatsworth Drive
BROWN, A. T., 6 Maud Street
BROWN, E. H., Can. Bank of Com., Head Office
BROWN, E. J. S., 59 Yonge Street
BROWN, E. P., Sun Life Building, 60 Victoria Street
BROWN, F. D., 29 Roxborough Street East
BROWN, JAMES, 445 King Street West
BROWN, H., 39 Popular Plains Crescent
BRUCE, LT.-GOV., DR. H. A., Government House
BRYCE, R. A., 85 Richmond Street West
BUCHANAN, DR. G., 88 Orchard View Blvd.
BUIK, W. P., National Trust Co., 20 King Street East
BURGESS, C. H., 255 Bay Street
BURGESS, J. W., Toronto General Trusts, 255 Bay St.
BURKHOLDER, F. H., 54 Aziel, Toronto
BURNS, C. F. W., 255 Bay Street
BURNS, H. LATHAM, 255 Bay Street
BURNS, E. M., Assist. Sup., C.N.R., Lindsay
BURNS, H. D., 38 Melinda Street
BURNS, JAMES W., 82 Madison Avenue
BURNS, R. N., 486 Jarvis Street
BURROUGHES, C. R., 641 Queen Street
BURT, C. K., Tip Top Tailors, Boulevare Dr
BURTON, C. L., The Robert Simpson Company
BYRES, G. M., 87 Charles Street East

CAIRNS, W. J., 76 Adelaide Street West
CALLAHAN, DR. THOS. H., 2 Deer Park Crescent
CAMERON, J. D., 44 Adelaide Street West
CAMERON, DR. G. C., 711 Medical Arts Building
CAMERON, H. D., 180 Duke Street
CAMERSON, DR. M. H. V., 11 Prince Arthur Ave
CAMERON, W. A., 801 Dominion Bank Building
CAMERON, W. S., c/o The Harr s Abattoit Co. Ltd.
CAMERON, H., 14 Montclair Avenue
CAMPBELL, DR. COLIN C., 321 Meeical Arts Bldg.
CAMPBELL, GEO. C., Kent Building
CAMPBELL, A. D., 25 King Street West
CAMPBELL, M. A., 28 Bloor Street West
CAPREOL, A. R., 105 Spadina Road
CARY, R., 6 Ontario Street
CARLISLE, C. H., 152 Simcoe Street
CARR, A. H., 10 Adelaide Street East
CARRICK, DONALD D., 175 Old Orchard Grove
CARRIE, C. M., 619 Euclid Avenue

CARRUTHERS, GEORGE, 74 University Avenue
CARRUTHERS, PROFESSOR ADAM, 603 Huron St.
CARRUTHERS, K. L., Bell Telephone Co., of Canada
CARTER, W. C., 15 Toronto Street
CARTER, W. W., 15 Toronto Street
CASSELS, GEO. H., 25 King Street West
CASWELL, E. S., Public Library, College Street
CAULDER, J. A., 80 King Street West
CAUDWELL, NORMAN S., 302 Bay Street
CHALMERS, F. S., 481 University Avenue
CHAMBERS, W. C., 1104 Hermant Building
CHERRY, PERCY G., 76 Church Street
CHAPIN, A. S., Alexandra Apts., 184 University Ave
CHOWN, W. A., 52 Baby Point Road
CHRISTIE, MAJOR J. H., R. H. Daly Co.,80 King W
CLARK, C. T., Rolph-Clark-Stone Co., Carlaw Ave
CLARK, C. W., 10 King Street East
CLARK, DR. C. W., 455 Huron Street
CLARK, H. B., 455 Huron Street
CLARK, H. S., The Guild of All Arts, Scarboro, Ontario
CLARK, JOHN, 1009-11 C.P.R. Building
CLARK, W. A., 33 Prince Arthur Avenue

CLARKE, DR. HAROLD, 1103 Temple Building
CLARKSON, E. P., 41 St. Leonards Avenue
CLARKSON, F. C., 15 Wellington Street West
CLARKSON, G. T., 15 Wellington Street West
CLENDENNAN, DR. C. W., 268 High Park Avenue
COBBAN, ARTHUR, Wood, Gundy & Co., 36 King W
COCHRANE, REV. R. B., 299 Queen Street West
COCKERAM, ROBERT, Clarkson, Ont.
CODY HON. DR. H. J., 603 Jarvis Street

COHEN, ARTHUR, 263 Warren Road
COLEBROOK, H. G., Robert Simpson Company
COLQUHOUN, A. H. U., 342 Walmer Road
CONNELL, J. W., Express Building, 20 York Street
CONQUERGOOD, C. R., 15 Duncan Street
CONSTABLE, D, L., Federal Building
COOMBS, F. J., 320 Bay Street
COOMBS, J. W., 50 Dawlish Avenue
COON, HARRY J., 38 Melinda Street
COOPER, LIEUT.-COL. J. A., Metropolitan Bldg.
CORBETT, J. W., 1 Simcoe Street
CORK, JUSTIN M., 13 Hillholme Road
CORNER, H. C., 495 Wellington St. West
CORRIGAN, F. S., 199 River Street

COTTRELLE, GEORGE R., Can. Bank of Commerce
COULSON, C. KENNETH, 20 King St. East
COULSON, D., 10 Pine Hill Road
COULTER, A. LORNE, 226 New Union Station
COULTER, W. C., 115 Sumach Street
COURTICE, A. R., 253 Bay Street
COUSINS, E. L., Harbor Bldg., Waterfront
COVINGTON, W. J., 488 Church Street
COWAN, H. M., 210 Riverside Drive
COYNE, DR. N. S., 241 St. Clair Avenue West
CRAGG, S. R., St. Edmunds Apartments
CRAICK, W. A., 1404 Bank of Hamilton Bldg.
CRAIG, T. A., Wickett & Craig Ltd., Don Esplanade
CROSIER, C. J., 4 Stanhope Avenue
CRUMPTON, ARTHUR, P.O.Box 624, Weston Ont.
CRYSDALE, J. P., Aurora Ontario
CUMBERLAND, I. H., 154 Duke Street
CUNNINGHAM, A. F., 104 Ridge Avenue
CUTHBERTSON, DR. C. R., 114 Madison Avenue
CUTTEN, L. F., 296 Church Street

DALTON, C. S., 11 Front Street East
DALY, R. A., Toronto Daily Star Building
DALY, R. O., 25 King Street West
DALZIEL, W. R., 20 Albert Street
DANCEY, W. A., 76 Adelaide Street West
DARK, THOS. A., Excelsior Life Building
DAVIDSON, M. B., 45 Richmond Street West
DAVIDSON, W. G., National Trust Co., 20 King W
DAVIS, AUBREY, Newmarket Ontario
DAVIS, R. G., 40 College Street
DAVIS, B. P., 504, 357 Bay Street
DAVIS, G. D., 481 University Avenue
DAVIS, BERTRAM, 259 Spadina Avenue
DAVIS, R. E. G., 40 College Street
DAVIS, B. N., Continental Life Bldg., 371 Bay St.
DAVIES, M. L., Brock Chambers, 200 Bay Street
DAWSON, ALEX., 629 Eastern Avenue
DAWSON, DUDLEY, Dominion Bank

DEACON, COL. F. H., 197 Bay Street
DEACON, J. S., 197 Bay Street
DEAN, REV. S. W., 299 Queen Street West
DEAN, W. G., Vice-Pres. T. Eaton Co. Ltd., 190 Yonge
De la ROSA, J. C., T.T.C., 900 Yonge Street
DENISON, J. S., 330 Bay Street
DENTON, FRANK, 330 Bay Street
DEVLIN, C. D., Confederation Life, Richmond E.
DEW, CHARLES T., Eglinton R. R. No. 1.
DEWITT, N. W., Victoria College
DILWORTH, R. J., 15 Wellington Street West
DILWORTH, W. A., 6 Elderwood Drive
DILWORTH, R. W. E., 15 Wellington Street West
DINGMAN, W. S. ,460 Oriole Parkway
DINGMAN, R. G., 217 Bay Street
DISHER, CLARK E., Disher Steel Construction
DOBIE, DRAPER, The Northern Ontario Building
DOHERTY, M. W., 51 King Street West
DOMELLE, J. H., Canada Life Assurance Co., King W
DONALDSON, A. G., 80 King Street West
DONALDSON, G. R , 481 University Avenue
DONOVAN, J. O., 307 Lumsden Building

DOWDELL, F. W., Central Buying Office T. Eaton Co.
DREW-BROOK, M. D., 26 Adelaide Street West
DUCOFFE, M. A., 2 Claxton Boulevard
DUFFETT, W. G., 35 Winchester Street
DUKE, S. A., Royal Bank of Canada
DUNCAN, E. J. B., Federal Bldg., 85 Richmond W.
DUNKELMAN, D., Tip Top Tailers, Fleet Street
DUNCANSON, T S., 330 Bay Street
DUNSTAN, K. J., 279 Russell Hill Road
DURLAND, D. C., Can. General Electric, 212 King W
DYMENT, ALBERT, E., 212 King Street West
DYMENT, HAROLD 245, Carlaw Avenue
DYER, J. W., Bell Telephone Co.
EAKINS, S. W., 15 King Street West
EBY, W. P., National Grocers Limited, 21 Front St E.
ECKARDT, A. J. H., 500 Huron Street
EDDIS, CHAS. S., 815 Federal Building
EDMONDS, C. E., Christie Brown Co. Ltd.
EDMONDS, C. S., 206 Glencairn Avenue
EDMONDS, GEORGE E., Canada Life Building
EISENDRATH, RABBI M. N., 224 Inglewood Dr
ELLIOTT, G. L., 20 King Street East
ELLIOTT, W. F., 303 Ryrie Building
ELLIOTT, E. B., Western Buying Office, T. Eaton Co.
ELLIS, C. Q., 98 Yonge Street
ELLIS, F. M., 384 Adelaide Street West
ELLSWORTH, A. L., 1306 Royal Bank Building
ENGLISH, JOHN J., 15 Wellington Street West
ERICSON, CHAS. G., 58 Alvin Avenue
EVANS, V. L., 455 King Street West
EWING, T. H., 1307 N.N. Express Bldg., 20 York St.

FAIR, W. W., 88 Orchard Park Boulevard
FAIRBAIRN, R. P., 512 Markham Street
FAIRCLOUGH, A. B., 25 King Street West
FAIRCLOUGH, R. T., Canada Life Association
FAIRLEY, H. T., 240 Church Street
FAIRLIE, M. F., 350 Bay Street
FAIRTY, IRVING S., Transportation Com., 35 Yonge
FALLIS, REV. G. O., Trinity United Church
FALCONER, H. W., 26 Adelaide Street West
FALCONER, SIR ROBERT (K.C.M.G.), University
FANNING, JOHN, 30 University Avenue
FASKEN, ALEX., Excelsior Life Bldg., 36 Toronto St.
FAULKNER, DR. J. A., Parliament Buildings
FAWCETT, W. J. 340 St. Clair Avenue West
FELL, C. P., 80 King Street West
FENN, D F., 1322 Dufferin Street
FENWICK, CHAS. P., Medical Arts Building
FERGUSON, JOHN, 71 Wellington Street West
FERGUSON, Dr. J. Y., 2463 Danforth Avenue
FERGUSON, J. W., 29 Strathallan Boulevard
FERRIER, DR. J. N., 562 Dovercourt Road
FESS, W. P., Federal Building
FINLAY, W. A., Canadian Bank of Commerce
FIRSTBROOK, JOHN, 17 Cornwall Street
FISHER, A. B., 121 Spadina Avenue
FISHER, JAMES, 204 Richmond Street West

FLAVELLE, SIR JOSEPH (Bart), 176 Yonge St.
FLEMING, CHAS. W., 15 King Street West
FLEMING, DONALD, 612 Federal Building
FLEMING, J. H., 267 Rusholme Road
FLETT, F. P., Trussed Concrete Steel, Federal Bldg.
FLINT, T. R. C., Hydro Electric, 229 Yonge Street
FLOWERS, E. G., Athelma Apts., Grosvenor St.
FORBES, H. M., Toronto General Trusts, Bay St.
FORSTER, J. W. B., 27 Wellesley Street
FOULDS, ARCHIBALD, 372 Bay Street
FOX, E. CAREY, 20 Biscarth Road
FOY, F. C., 408 Royal Bank Bldg.
FRANKEL, E. L., 236 Douglas Drive
FRASER, J. DIX, 59 Lonsdale Road
FRASER, P. L., 1306 Bank of Hamilton Bldg.
FRASER, W. J., 462 Wellington Street West

FRY ,HAROLD, 1100, 25 King Street West
FULFORD, R. T., 34 Chestnut Park Road

GAIRDNER, J. A., 320 Bay Street —
GALE, R. H., 10 King Street West
GALBRAITH, D. G. M., 1003 Lumseen Building
GARDINER, PERCY R., 226 Bay Street
GARVIE, F. L., 64 King Street East
GIBBONS, J. J., 119 Wellington Street West
GIBSON, J. D., Bank of Nova Scotia
GIBSON, A. R., 350 Bay Street
GIBSON, J. A., 357 Bay Street
GIBSON, W. R., 500 King Street West
GILMOUR, A. HARRISSON, Royal Bank Bldg.
GILES, THOMAS S. H., 106 McKinnon Building
GILL, E. I., Canada Life Assurance Company
GILLIES, D. B., 1404 Bank of Hamilton Building
GILLESPIE, W., 159 Bay Street
GLENDINNING, GEORGE, 1004 Bk. of Ham. Bldg.
GLENNIE, G. G., Bk. of Nova Scotia, 38 Melinda
GLENNY, A., 6 Ontario Street
GODFREY, J. M., 348 Bay Street
GOLD, THOS. G., 33 Melinda Street
GOLDEN, A. D., 25 King Street West
GOLDEN, ELDRIGE S., 529 Yonge Street
GOLDBERG, A. M. P., 60 Victoria Street
GOODENOW, A. H.. United Typewriter Co.
GOODERHAM, EDWARD, 24 King Street West
GOODERHAM, G. H., 49 Wellington Street East
GOODERHAM, NORMAN R., 77-85 Avenue Road
GORDON, H. D. LOCKHART, 15 Wellington W.
GORDON, W. L., 15 Wellington Street West
GOULD, RICHARD J., 88 Indian Grove
GOWDY, D. M., 481 University Avenue

GRABURN, K. E., Pittsburgh Coal Co., Royal Bk.
GRAHAM, J. LINDSAY, 25 King Street West
GRANT, D. E., 320 Bay Street
GRANT-SUTTIE, LT. COL. G L.P., 30 Edmund
GRAY, FRANK M., Confederation Life Bldg.
GRAY, G. HOWARD, Confederation Life Building
GRAY, WM. A., 34 Grenville Street
GRAY, V. E., 372 Bay Street
GRAY, ROBERT, 73 Adelaide Street West
GREEN, H. E. W., 70 Wellington Street West
GREER, W. D., 19 Toronto Street
GREGORY, W. D., 700 Continental Life Bldg. —
GREIG, EDWARD R., 81 Lonsdale Road
GRIER, A. MONRO, 180 Bloor Street West —
GRIEVE, ROBERT, 91 Colin Avenue
GROBB, R. G., 1475 Queen Street West
GROSS, P. N., 57 Bloor Street West
GRIMBLY, MAUICE, c/o Robt. Simpson Co. Ltd.
GRIMSHAW, MAJOR J. B., 65 Pacific Avenue
GRUBBE, T. P., Royal Bank of Canada
GUFFIN, D. S., 3347 Dundas Street West
GUILFOYLE, H. E., 15 Wellington Street West
GUNDY, CHARLES L., 36 King Street West
GUNDY, J. H., 38 King Street West
GUNDY, N. F., 605 C.P.R. Building —
GUNDY, S. B., 128 University Avenue
GURNEY, E. H., Gurney Foundry Co., 500 King W.

HAHN, JAMES E., 404 Russell H ll Road
HALES, JAMES, 171 Yonge Street
HALL, ARTHUR F., North American Life, King W.
HALL, G. E., 20 Warren Road
HALL, IRVING C., 87 Crescent Road
HAM, C. N., C. P. Express, King and Simcoe Streets
HAMBLY, GEO., 11 Wellington Street West
HAMILTON, CHARLES S., 302 Bay Street
HAMILTON, GREY, 330 Bay Street
HAMILTON, W. A., 15 Front Street East
HAMMOND, J. H., T. Eaton Co., Ltd.
HANNA, J. B., Mail & Empire, King St. West
HANNA, WILLIAM B., 381 Adleaide Street West
HARBOUR, H., 520 King Street West
HARDY, ALLAN A., 20 Victoria Street —
HARDY, A. J., 1305 Metropolitan Bldg.
HARDY, J. GORDON, 100 Adelaide Street West
HARGRAFT, G. N., 49 Wellington Street East
HART, DR. J. S., 43 Indian Road Crescent
HARRISON, T. R., Canada Permanent Building
HARVEY, D. W., Transportation Com., 35 Yonge St.
HARVEY, DR. W. J., 709 Spadina Avenue
HASTIE, W. J., 26 King Street East
HASTIE, W., Canada Life Assurance Co., 46 King W.
HATCH, A. E., Woods Manufacturing Co., 401 Logan —
HAY, FRANK, 176 Yonge Street
HAYS, F. B., 1179 King Street West
HEARST, SIR WILLIAM, Star Bnilding —
HAERST, H. V., National Trust Co., 22 King St. E.

HEAVEN, W. J., 666 King Street West —
HEINTZMAN, CHARLES T., 195 Yonge Street
HEINTZMAN, GEORGE C., 195 Yonge Street
HENDERSON, C. D., 302 Bay Street
HENDERSON, LYMAN A., 578 King Street West —
HENDERSON, R., 320 Bay Street
HENDRIE, G. C., 3 Peter Street
HENWOOD, HARVEY B., Bk. of Toronto, 55 King W
HEPBURN, JOHN T., 18 Van Horne Street
HERBINSON, WM., 58 Front Street West
HERMANT, PERCY, 21 Dundas Street East
HEROD, WESLEY J., 190 Yonge Street
HETHRINGTON, MAJOR E. A., 20 Elm Ave.
HEWITT, ARTHUR, 19 Toronto Street
HIGGINS, FRED PAGE, 47 Adelaide St. East
HILL, NEWTON A., 56 Front Street East
HILLMAN, H. P. L., 14 Carlton Street
HINES, O. O., 401 Logan Avenue
HOBKIRK, J. F., Montreal Trust Co., 61 Yonge St. —
HODGENS, WM. S., Dominion Securities, 15 King W —
HOGAN, MR. J. C., 350 Bay Street, Toronto 2
HOGBEN, WILLIAM, 1106 C.P.R. Buileing
HOLDEN, J. B., Royal Bank Building
HOLMES, E., Can. Bank of Commerce, King Street
HOLMES, R. J., 11 Jordan Street
HOLMSTEAD, A. W., 1809 Royal Bank Building —
HOOD, W. N. HOWARD, 74 York Street
HOOPER, H., 548 Huron Street
HOPKINS, DR. H. E., 350 Runnymede Road
HOPKINS, HOWARD, Bk. of Toronto, King & Bay
HOUGHTON, W. R., 14 Richmond Street East
HOULT, J. L., Stan. Chemical Co., 200 Bay St. —
HOWARD, C. H., C. H., 330 Bay Street
HOWARD, G. B., Bank of Hamilton, Yonge and Queen Streets
HOWSE, THOS. H., 153 University Avenue
HOWE, H. J., 462 Wellington Street West
HOWITT, J. R., 999 Queen Street West
HOYLE, MR. JAS., Room 13, 14 Toronto Street

HUBBS, W. B., 145 Spadina Avenue
HUDSON, THOMAS C., 1403 C.N. Express Building
HUESTIS, REV. CHAS. H., 242 Confed. Life Bldg.
HUGILL, ARTHUR E., 74 Albany Avenue
HUGILL, EDWIN A., 74 Albany Avenue
HUGILL, W. M., Royal Bk. of Canaea, King & Yonge
HUNTER, HORACE, MacLean Pub. Co. —
HUNTER, R. G., 808 Kent Bldg., 156 Yonge Street
HUNTER, B. B., 80 King Street East
HUTCHINSOM, J. D. H., R. Simpson Company Mutual Street
INGALL, ELMER E., 104 Melrose Avenue
IRISH, MARK H., 20 Victoria Street
IRVING, T. T., Room 436 New Union Station
IRWIN, WILLIAM ARTHUR, 111 Eastbourne Aev
IRVIN, W. F., 35 Yonge Street
JACK, J. F., 5 Wellwood Avenue
JACKES, N. B., 9 St. Ives Crescent
JACKMAN, H. R., 15 King Street West
JACKSON, C. BLAKE, Federal Bldg., 85 Richmond W
JACKSON, GILBERT E., University of Toronto

JACKSON, JAMES A., 364 Vesta Drive
JAFFRAY, H. T., Imperial Bank of Canada
JAFFRAY, W. G., "Globe", Yonge & Melinda Sts.
JAMES, L. E., 76 Adelaide Street West
JAMES, THOMAS B., 32 Grenville Street
JAMES, W. C., Massey Hall, Victoria Street
JARRETT, E. A., 1109 C.P.R. Building
JEFFERIES, CHAS. A., 269 Front Street East
JEPHCOTT, ALFRED, 469 King Street West
JEPHCOTT, DR. C. M., 323 Rosemary Road
JEPHCOTT, W. C., 2 Clarendon Crescent
JOHNS, S. H., Robt. Simpson Co., 108 Mutual St.
JOHNSTON, MAIN, 80 King Street West
JOHNSTON, E. B., 1508 Sterling Tower
JOHNSTON, PROF. A. J., Victoria College
JOHNSTON, ALEX. L., 410 Metropolitan Building
JONES, JAMES E., City Hall
JONES, R. LEOPOLD, 2100 Metropolitan Bldg.
JOSELIN, H. A., 201-205 Dom Bank Building
JONES, G. R., 88 Simcoe Street

KAHN, SIDNEY S., Kahn Optical Co., 3 Dundas St.
KAY, C. B., 345a Belsize Drive
KEEGAN, J. P., 302 Bay Street
KEENS, JAMES G., 50 York Street
KEITH, GEO. A., 124 King Street East
KELLY, B. E., Head Office, Bank of Toronto
KFLLAM, G. M., 1239 Queen Street East
KEMP, F. W., 371 Bay Street
KEMP, J. A. C., 23 King Street West
KENNEDY, C. S., 311 Chaplin Crescent
KENNEDY, D. L., 60 Victoria Street
KENNEDY, F. W., 401 Logan Avenue
KENT, S. L., 71 Forest Hill Road
KEYS, PROF. D. R., 87 Avenue Road
KEYS P. C., 22 Wellington Street East
KILBOURN, K. M., 173 Rose Park Drive
KING, ARTHUR S., 59 Wellington Street West
KINGSBURGH, GORDON, 245 Pacific Avenue
KINGSTONE, G. A., 24 Glengrove Avenue
KINNEAR, C. R., T.T.C. 35 Yonge Street
KINNEAR, A. R., 330 Bay Street
KINSEY, DR. HAROLD I., Medical Arts Building
KIRKPATRICK, A. M. M. 15 Toronto Street
KIRKWOOD, W. A., Trinity College
KNOLLIN, DONALD L., 354 New Union Station
KNOWLES, C. O., The Evening Telegram
KNIGHT, C. W., 25 King Street West
KNOWLTON, THOS. E., 2 Rosemary Lane
KORTRIGHT, L. M., 13 McMaster Avenue
KUPKEY, E. C., Bank of Montreal

LA FERLE, CHAS., c/o Robt. Simpson Company., Mutual Street
LABINE, G. A., 80 King Street West
LAIDLAW, JOHN B., 68 King Street East
LAIDLAW, R. A., 67 Yonge Street
LAIDLAW, REV. R. S., Erskine United Church
LAIDLAW, WALTER C., 67 Yonge Street
LAIRD, REV. ROBERT, 407 Wesley Building
LAMB, JOHN R., Bank of Toronto
LAMB, REV. P. M., 397 Bayview Avenue
LANG, D. W., 372 Bay Street
LANG, REV. H. W., 175 Colin Avenue
LANGFORD, H. E., 38 King Street West
LANGLEY, E. W., 29 Front Street East
LANGLOIS, H. G., 252 Heath Street East
LANGLOIS, W. H., 1106 542 Dovercourt Road
LANGMUIR, J. W., Toronto General Trusts, 253 Bay
LASH, J. F., 25 King Street West
LARSEN, C. N., 160 West Lodge Avenue
LASH, MILLER, 25 King Street West
LAUGHTON, H. V., National Trust Co., 22 King E.
LAW, WILLIAM V., Bank of Montreal, Main Office
LAWRASON, J. B., 11 Hamilton Street
LAWER, W. LLEWLYN, Parliament Buildings
LAWRIE, D. L., 21 Dundas Square

LEA, HERBERT, 164 Donlands Avenue
LEISHMAN, GEO. E., 132 Crescent Road
LEONARD, C. F., 26 Heathdale Road
LEONARD, T. D., Canada Permanent Building
LESPERANCE, W. S., 65-87 Heward Avenue
LEVINTER, I., 100 Adelaide Street West
LEVY, C. J., 69 King Street West
LIGHTBOURN, A. H., 60 Adelaide Street East
LIGHTBOURN, E. T., 60 Adelaide Street East
LINDSAY, G. C., 253 Bay Street
LINDSAY, E. C., 2878 Dundas Street West
LINELL, DR. ERIC A., 65 Lawton Boulevard
LINTON, HALL, 71 Richmond Street West
LISTER, BRIG. F. A., 465 Briar Hill Avenue
LITTLE, P. T., 84 Wellington Street West
LITTLE, W. J., Victoria College
LIVESAY, J. F. B., Mail & Empire Building
LIVINGSTON, C. H., 84 Spadina Avenue
LOCKE, G. H., Public Library, College & St. George
LOCKE, L. S., 447 Confederation Life Building
LOGIE, JAMES, 32 Front Street West
LOCKWOOD, DR. A. L., 164 Bloor Street East
LOGAN, S. H., The Canadian Bank of Commerce
LONG, E. G., 25 King Street West
LOUCKS, CANON, W. M., 10 Trinity Square
LOVEYS, GEO. C., 801 Dominion Bank Building
LUCAS, HON. I. B., 910 Lumsden Building
LUKE, F. B., 167 Yonge Street
LUNAN, WM., 244 Bay Street
LUMSDEN, W. M., 24 Leopold Street
LYTLE, W. J. A., 155 College Street

McCALL, S. B., 49 Weatherall Avenue
McARTHUR, A. S., 35 Yonge Streeo
McAULEY, T. A., 58 Pelham Avenue
MCBAIN, A. McD., Head Office Bk. of Nova Scotia
McBRIDE, A. E., 1105 Federal Building
McCARTHY, LEIGH, M., 320 Bay Street
McCARTHY, LEIGHTON, Canada Life Building
McCARTHY, R. K., Can. Bk. of Comm., Spadina Ave.
McCLENNAN, DR. A. W., 436 Palmerston Boulevard
McCLOSKEY, L. C., Imperial Oil Building
McCOLL, E. L., Canadian Govt. Trade Commissioner
McCOLLUM, DR. J. W., 185 St. Clair Avenue
McCOY, G. E., C. N. R., Toronto
McCOY, D. B., 928 Bank of Hamilton Building
McCRIMMON, MURRAY, 83 Glen Road
McCRIMMON, B. V., 80 King Street West
McCREA, J. M., 135 Evelyn Avenue
McCUAIG, DR. C. H., 55 Douglas Crescent
McCULLOCH, DR. E. A., 165 St. Clair Avenue West
McCUTCHEON, F. R., 219 Bay Street
McCUTCHEON, M. W., 522 University Avenue
McDONNELL, T. E., Can. Pac. Express Company
McDOUGALD, JOHN A., 20 Dale Avenue
McDOUGALL, D. H., 254 Warren Road
McEACHREN, F. Y., 1 Whitney Avenue
McELHERAN, R. B., Principal Wycliffe College
McEWEN, GORDON C., Imperial Varnish Co. — Not address

McGEE, HARRY, 61 Forest Hill Road
McGILL, CHARLES G., 1139 Yonge Street
McGILL, DANIEL, 346 Bloor Street West
McGILLIVRAY, M. W., 550 Huron Street
McGOLPIN, WM. C., 601 Dominion Bank Bldg.
McKEE, C. S., 302 Bay Street
McKINLEY, DR., J. N., 120 Bloor Street East
McINNES, C. S., C.M.G., K.C., 26 Manning Arcade
McINTOSH, A. N., A McKim Ltd., 320 Bay Street
McINTOSH, J. M., 1404 Bank of Hamilton Bldg.
McINTYRE, KENNETH, 56 Hogarth Avenue
McKAY, FRANK M., 330 Bay Street
McKELLAR, L. D., 1104 Bay Street
McKENZIE, D. A., 190 University Avenue
McKINNON, W. L., 205 McKinnon Building
McLACHLAN, REV. D. N., 299 Queen Street West
McLAREN, DUNCAN, 701 Dominion Bank Bldg.

McLAUGHLIN, R. S., Box 247, Oshawa, Ontario
McLAUGHLIN, FRANK, Chartered Trust Company
McLAUGHLIN, W. W., 302 Bay Street
McLEAN, J. S., Harris Abattoir Co.
McLEAN, N. J., Canada Packers
McLEAN, R. G., 20 Lombard Street
McLEAN, A. F., Front & Church Streets
McLEOD, W. N., 330 Bay Street
McLEOD, G. J., 266 King Strest Weet —
McLEOD, J. A., Bk. of Nova Scotia, 38 Melinda St.
McMAHON, FRANK, 352 Walmer Road Hill
McMASTER, THOS. G., Bank of Nova Scotia
McMICHAEL, A. R., 815 Federal Building
McMILLAN, NORMAN, C.P,R. Railway
McMURRAY, JOHN S. B., 80 Wellington Street West
McNEILLIE, G. G., 25 King Street West —
McPHAIL, I. A., Head Office, Can. Bank Commerce
McPHERSON, F. S., Bell Tel. Co., 76 Adelaide West
McPHERSON, R. S., 85 Richmond Street West
MacPHEE, E. D., 72 Crawford Srreet
McQUIGGE, C., 1104 Hermant Building
McQUILLAN, THOS., 73 Richmond Street West —
McRUER, JAMES C., 372 Bay Street
McTAGGART, J. D., 25 King Street West
McTAVISH, D. D., 25 Dalton Road
McTURK, ALEXANDER, 4 Wellington Street West
McWHINNEY, J. H., 14-16 King Street East
MacALPINE, C. D. H. LT-COL. O. B. E., Toronto
MAAS, WALLACE F., 32 Glencairn Avenue
MacBRION, W. A. H., 14 King Street West
MacDOUGALL, C. S., 160 Bloor Street West
MacKEEN, R. T., 128 Heath Street West

MACAULAY, LEOPOLD, 302 Bay Street
MACCULLOCH, W. S., 1 Toronto Street
MACDONALD, C. E., 25 King Street West
MACDONALD, C. S., Confederation Life Building —
MACDONALD, N. S., 29 Maple Avenue
MACDONALD, REV. D. B., St. Andrew's College
MACDONALD, D. J., 124 Farnham Avenue
MACDOALD, D. D., 411 Annette Street
MACDONNELL, J. M., 20 King Street East
MACFADYEN, W. T. A., 4 Wellington St. West
MACFARLANE, E. S., Man'turers' Life, 200 Bloor E. —
MACGREGOR, J. P., 1604 Star Building
MACINTYRE, GRANT, 38 Melinda Street
MACKAY, J. F., 200 Bay Street
MACKELEAN, F. R., National Trust Co., 22 King E.
MACKENZIE, DR. A. J., 72 Chestnut Park Road
MACKENZIE, D. R., 200 Bloor Street East
MACKENZIE, KENNETH F., 80 King Street West
MACKENZIE, K. F., 80 King Street West
MACKENZIE, NORMAN, Baldwin House
MACLACHLAN, WILLS, 50 Oakwood Avenue
MACLAREN, J. A., 372 Bay Street
MACLAREN, MAJOR J. F., 66 Woodlawn Avenue W.
MACLEAN, COL. J. B., 481 University Avenue
MACLEAN, DAN., 20 King Street East
MACLEOD, H., 373 Front Street East
MACMAHON, H. W., 267 St. George Street
MACPHERSON, LT. COL. D., 28 Oswald Crescent
MACREA, A. MONTYE, 80 King Street West
MACRAE, ARTHUR S., 59 Yonge Street

MAGUIRE, T. A., 253 Bay Street
MALE, W. H., 85 Richmond Street West
MANN, FRED J., Simcoe Street
MANNING, H. E., Long & Daly, 38 King West
MARSH, F. H., Bank of Toronto
MARSHALL, C., 310 Queen Street East
MARSHALL, DUNCAN, 44 Humbercrest Boulevard
MARTIN, GORDON S., 212 King Street West
MARTIN, A. R., Imperial Bank, 32 Wellington East —
MASON, C. F., 55 King Street East
MASON, G. W., Sterling Tower Building
MASON, C. J., 350 Bay Street

MASSEY, DENTON, 707 Star Building —
MASSEY, F. V., Bk. of Nova Scotia, King & Victoria
MATTHEWS, ALBERT, 80 King Street West
MATTHEWS, PAUL W., 80 King Street West
MATTHEWS, R. C., 134 Lyndhurst Avenue
MATTHEWS, T. F., 138 Warren Road
MAULSON, F. E., 20 Victoria Street
MEECH, RICHARD G., 25 King Street West
MEIGHEN, RT. HON. ARTHUR, K.C., 347 Bay St. —
MELICK, D. L., Bell Telephone Co.
MEREDITH, G. H., 7 Adelaide Street West
MERRIAM, C. R. O., 34 Ferndale Avenue
MERRICK, DAY, Bank of Nova Scotia
MERRY, R. E., c/o Lever Brothers, Eastern Avenue
MERRY, R. H., 25 King Street West
MESS, JAMES, 317 Heath Street East

MIDDLETON, JOHN G., 80 King Street West —
MILES, ARTHUR W., 396 College Street
MILLS, L. G., 25 King Street West
MILLAR, J. C., British Amer. Oil Co., Royal Bank Bld. —
MILLER, WM., Bk. of Toronto, Queen & Spadina
MILLER, PERCY C., 36 King Street West
MILLER, G. WALTER, 512 King Street East
MILNE, C. P., North American Life Assurance Co.
MILNER, A. J., 1100 Can. Bank of Comm. Bldg.
MILNER, W. B., 350 Bay Street
MILNES, JAS. H., 22 Deer Park Crescent
MITCHELL, A. J., 16th Floor, Can. Bk. of Com. Bldg.
MITCHELL, B. L., Royal Bank of Can., King & Yonge
MITCHELL, BRIG.-GEN. C. H. 35 N. Sherbourne St.
MITCHELL, C. S. F., 405 Logan Avenue —
MITCHELL, GEORGE G., 227 Bay Street
MITCHELL, J. M., 15 King Street East
MITCHELL, DR. JOHN P., 198 Warren Road
MOAT, CHAS. W., 122 Browning Avenue
MOLE, ANTHONY, 200 Sunnyside Avenue
MONYPENNY, T. F., 8 Morse Street
MOORE, C. R., 49 High Park Avenue
MOORE, FRED., 6 Lloyd Street West
MOORE, H. NAPIER, 143 University Avenue
MOORE, S. J., 330 Bay Street
MOORE, W. E., 126 Alexandra Boulevard
MORLEY, J. M., 5 Castle Frank Drive
MORLEY, R. B., 600 Bay Street —
MORRIS, H. M., Bell Tel. Co., Can. Permanent Bldg.
MORRIS, E. M., 303 Excelsior Life Building
MORROW, F. K., 67 Yonge Street
MORROW, G. A., 26 King Street East
MORROW, GRAHAM, 25 King Street West
MORROW, W. B., 30 Front Street
MORTIMER, THOS., 64 Wellington Street West
MOSS, FRED., 12 Lombard Street

MUCKLE, CHAS. P., Adelaide & Toronto Sts.
MULHOLLAND, F. A., 19 Melinda Street
MULLIGAN, W. H., 620 University Avenue
MULOCK, W. P., 711 Dominion Bank Building
MULQUEEN, F. J., 25 King Street West
MUNNOCH, G. R., 2400 Can. Banl of Comm. Bldg.
MUNDY, AUBREY, 207 Glenlake Avenue
MURPHY, J. A., 1405 C.N. Express Building
NASH, A. E., 15 Wellington Street West
NEALE, FREDERICK J., 131 Eastern Avenue
NEAR, ERNEST H., 165 Dufferin Street
NEELAND, E. V., 25 King Street West
NEEDHAM, C. F., 426 New Union Station —
NEEDHAM, R. J., 470 New Union Station
NEEDLER, C. H., 103 Bedford Road
NEEVE, D. M., Royal Bk. of Canada, King & Church
NICHOLSON, JAMES, 125 George Street
NIELD, JAS. F., T.T.C., 35 Yonge Street —
NIGHSWANDER, E. D., National Trust Co., 20 Kingt Street East
NIMMO, B. D., 76 Adelaide Street West
NORTON, T. W. F., 20 University Avenue

NOWERS, P. H., 106 Douglas Drive
O'CONNOR, W. M., 22 King Street East
OGDEN, AYLMER L., Imperial Bank of Canada
OLVER, E. A., 2 Ridge Drive
O'NEIL, ARTHUR H., Parliament Buildings
O'REILLY, JAS., 201 Carlaw Avenue
OSBORNE, J. E. LIEUT.-COL., 50 Crescent Road
OWEN, BISHOP, D. T., Synod Office, Adelaide St.E.

PAGE J. J., 287 Macpherson Avenue
PAGE, WM. A., 3010, 25 King Street West
PAKENHAM, WM., 106 Spadina Road
PAKES, S. A., S. Hubbard Ltd., 94 Wellington W.
PALMATEER, H. J., Dom. Express, King & Simcoe
PARDOE, AVERN, 234 Bay Street
PARKER, DR. GILBERT, 817 Bathurst Street
PARKER, ROBERT, 26 Lowther Avenue
PARKER, W. R. P., 350 Bay Street
PARKHILL, R. W., Can. Bank of Comm., Head Office
PARKINSON, N. F., 100 Adelaide Street West
PARTRIDGE, B. O., 20 King Street East
PASHBY, RICHARD, Head Office, Bank of Toronto
PATERSON' HUGH D., Dominion Public Bldg.
PATRICK, W. G., 51 Wellington Street West
PATTEN, H. C., 35 Yonge Street
PATTERSON, A. B., 11 Bedford Road
PATTERSON, ARNOTT M., 183 Humberside Ave.
PATTERSON, H. F., 38 Melinda Street
PATTERSON, JOHN, Meteorological Office, Bloor St
PATTERSON, J. H. L., 104 Glengowan Road
PATERSON, J. R., 255 Bay Street
PATTON, T. D., 19 Nanton Avenue
PAYNE, A. R., 280 College Street
PAYNES, W. G., 863 Bay Street
PEACOCK, E. R., 26 King Street East
PEARCE, RICHARD, Kingsway Pleasant
PECKOVER, C. R., 77-79 Front Street East
PEASNELL, F. W., 30 Willowbank Boulevard
PEPALL, GEO. T., 468 King Street West
PERRY, GORDON F., 330 Bay Street
PERRY, W. H., 146 Front Street West
PETTIT, HOLLAND, 199 Bay Street

PHILLIPS, CHAS., 184 Bay Street
PHILLIPS, NATHAN, 171 Yonge Street
PHILP, GEO. R., 603 Sherbourne Street
PHIPPS, A. E., 31 High Park Avenue
PHIPPS, A. E., Head Office, Imperial Bank
PHOENIX, C. S., 928 Bk. of Hamilton Building
PIKE, T. F., 480 University Avenue
PLANT, W. H., Dominion Express, King & Simcoe
PLAXTON, H. A. W., 320 Bay Street
PLAYFAIR, STUART B., 200 Bay Street
PLUMPTRE, CANON H. P., 65 Church Street
POOLE, ALBERT E., 95 Arundel
PORTER, L. E., Dept. H1, T. Eaton Co., Yonge St.
POTTER, C. E., 95 King Street East
POUCHER, F. B., 22 King Street East
POWELL, HARRISON, 38 Dundas Street East
PRENDERGAST, W. F., 56 Church Street
PRINTICE, GEO. T., 20 Victoria Street
PRICE, COL. W. H., 347 Bay Street
PRICE, VINCENT W., 85 Richmond Street West
PRIMROSE, DR. A., 170 St. George Street
PRINGLE. J. F., Room 256, New Union Station
PRINGLE, L. M., 100 Paton Road
PROCTOR, A. H. C., 3 Beaumont Road
PROCTOR, DAVID J., 58 Richmond Street East
PULLAN, E., 6 Maude Street
PULLAN, H., 21 Edgewood Crescent
PURKIS, E. A., 53 Yonge Street
PURKIS, THORNTON, 330 Bay Street
PURVIS, M. C., 67 Yonge Street
RAE, DR. C. A., 170 St. George Street
RAMSAY, A. M., 347 Bay Street
RAMSAY, A. GORDON, Canada Life, 46 King St. W.
RAMSAY, JOHN J., 39 Indian Road Crescent

RATCLIFFE, HAROLD G., 350 Bay Street
RATHBONE J. T., 110 Church Street
REAN, W. C., 60 Victoria Street
REDDICK, DR. J. W., 18 Keewatin Avenue
REDFERN, C- R., Excelsior Life Building
REED, COL. LeGRANDE, 23 Bedford Road
REES, S. L., 213 Metropolitan Building
REID, ALEXANDER J., 357 Bay Street
REID, FREDERICK, 67 Yonge Street
REID, GEO. B., 118 Sherbourne Street
REID, THOMAS, 38 King Street West
RENNIE, G. H., 31 Rosedale Road
RENNIE, JOHN, 25 Elm Avenue
RENNIE, THOS., Adelaide & Jarvis Streets
RICHARDSON, A. L. A., 80 King Street West
RICHARDES, RICHARD, 12 Maxwell Avenue
RICHARDSON, DR. G. F. R., 1076 Kingston Road
RICHARDSON, M. D., 36 Toronto Street
RICHARDSON, R. D., 103 St. Clair Avenue West
RIMMER, H. H., General Electric Co., 212 King W.

ROBERTS, C. P., McKinnon Building
ROBERTS, W. C., 20 York Street
ROBERTS, H. E., 20 King Street East
ROBERTSON, J. R., 317 Spadina Avenue
ROBERTSON, R. A., 134 Peter Street
ROBERTSON, PERCY, 18 Toronto Street
ROBERTSON, R. S., 36 Toronto Street
ROBERTSON, WILLIAM, 46 Maple Avenue
ROBERTSON, W. J., 113½ King Street West
ROBERTSON, W.G.,Motor League, Lumsden Building
ROBIN, CHAS. E., Toronto General Trust, 253 Bay St.
ROBINETTE, JOHN J., 204 Glen Ayr
ROBBINS, W. D., 56 Bond Street
ROBINS, COL. F. B., 702 Kent Building
ROBINSON, JUSTIN, 350 Bay Street
ROBINSON, R. T., 90 Adelaide Street East
ROGERS, D. P., 512 King Street East
ROGERS, E. S., 622 Fleet Street West
ROGERS, G. H., 290 Oriole Parkway
ROGERS, J. E., 622 Fleet Street West
ROGERS, HENRY L., 10 Adelaide Street East
ROLPH, F. A., 213 Carlaw Avenue
ROOK, G. HARRY, 100 Church Street
ROSS, CHAS. A., Apartment 5, 41 Spadina Road
ROSS, W. D., 330 Bay Street
ROUS, HERBERT L., 172 Simcoe Street
ROWAN, DONALD H., 151 Forest Hill Road
ROWELL, HON. N. W., 38 King Street West
ROWLAND, J. W., 708 Northern Ontario
ROWLAND, HENRY A., 18 Gregory Avenue
ROWLAND, J. A., 320 Bay Street
ROWLAND, W. A., 151 Indian Road
ROWLEY, C. W., National Club
RUDDY, MR. E. L., 1808 Sterling Tower
RUDOLF, DR. R. D., Medical Arts Building
RUMSEY, R. A., 23 King Street West
RUNDLE, W. E., 18 King Street East
RUSSELL, T. A., Russell Motor Car, King & Dufferin
RUTHERFORD, E. E., 248 Bay Street
RUTHERFORD, W. A., King & Bay Streets

SAMPSON, S. F. O., 106 Heddington Avenue
SAMPSON, J. E., 1189 Yonge Street
SAMUEL, SIGMUND, 468 King Street West
SANDERS, R. A., Victoria University
SAUNDERS, E. M., 12 Scarth Road
SAWERS, REV. CANON F. J., 1A Langley Avenue
SCADDING H., CRAWFORD, Canada Life Ass.
SCHEUER, EDMUND, 131 Yonge Street
SCHOLFIELD, R. C., 100 Church Street
SCHOLFIELD, F. C., 84 Spadina Avenue
SCHRODER, C. J., 76 Adelaide Street West
SCHURMAN, CHESLEY D., 38 Melinda Street
SCOTT, F. J., 61 College Street
SCOTT ,GEO. L., 503 Parkside Drive
SCOTT, JOHN, Mail & Empire

SCOTT, WALTER E., 20 Deleware Avenue
SCYTHES, J. A., 128 Sterling Road
SEBERT, DR. L. J., Medical Arts Building
SEDGEWICK, H., 60 Pine Crescent
SEDGEWICK, R. M., 200 Bay Street
SEGUIN, A. H., Imperial Bank, King & Bay Streets
SEELEY, WM. H. C., 35 Yonge Street
SEITZ J. J. 135 Victoria Street —

SHANNON, W. T., 32 Admiral Road
SHAPIRO, A. L., 91 Stibbard Avenue
SHAVER, H. HOWARD, Temple Building
SHEEN, H. L., 212 King Street West
SHENSTONE, O. H., Massey-Harris, King St. W.
SHEPHERD, A. B., 25 King Street West
SHIRRIFF, WM. M., 10 Matilda Street
SHORT, R. H., Temple Building Bay Street
SHOWLER, E. T., 200 Bloor Street East
SHOWALTER, JOS., 1910 Metropolitan Bldg.
SIFTON, C., 1212 Canada Permanent Building
SILVESTER, G. E., 16 Lauder Avenue

SILWER, WILLIAM H., The Bank of Nova Scotia
SIMPSON, E. W., Royal Bank Building
SIMPSON, J. I., Dunlop Tire & Rubber Co.
SIMPSON, W. N., 20 King Street East
SINCLAIR .V. A., (K.C.) Metropolitan Building
SISSON, CHAS. E., 1025 Lansdowne Avenue
SKEY, H. F., Bank of Montreal, King & Yonge Streets —
SLAGHT, A. G., 1401 Sterling Tower
SLATER, FRANK U., 10 Munro Park Avenue
SMART, JAMES D., 1253 McGill, College Avenue
SMEATOR, JAMES N., 1 Toronto Street
SMITH, A. T., 70 Close Avenue

SMITH, A. BAYARD, Room 366, New Union Station
SMITH, D. L., 76 Pacific Avenue
SMITH, DR. I. R., 126 College Street
SMITH, F. D. L., 74 Howland Avenue
SMITH, GEO. H., 320 Bay Street
SMITH, HYMAN M., 138 York Street
SMITH, K. H., 350 Bay Street
SMITH, N., 138 York Street
SMITH, O. HARRISON, 56 Church Street
SMITH, MORLEY, Soho & Phoebe Streets
SMITH, NEIL M., 71 Southwood Drive
SMITH, THOS. C. 11 Phin Avenue
SMITH, V. R., Confederation Life Association —
SMITH, W. A., 18 Elm Avenue
SMITH, W. H., Box 308, Terminal "A"
SMITH, W. RYRIE, 80 King Street West
SMITH, V. A., 88 University Avenue
SMOKE, A. L., 330 Bay Street

SNIDER, C. H. J., The Evening Telegram —
SNOOK, S. R., 1007 Bank of Hamilton Building
SOMERVILLE, H. A., 132 Balmoral Avenue
SOMERVILLE, WILLIAM E., 59 Yonge Street
SOULES, P. C., 3 Belsize Drive
SPARROW, J. M., Imperial Varnish, 8 Morse Street —
SPARLING, ROY R., 934 Yonge Street
SPRAGUE, H. S., The Union Trust Company —
STANLEY, J. M., 46 Glengowan Road
STAMPER, A. V., 33 Scott Street
STANFORD, F. T., Canada Life Assurance Co.
STEELE, R. C., 56 Hillholme Road
STEISS, EARLE A., 347 Bay Street
STEPHENS, H. A., 128 Sterling Road
STEPHENS, W. W., Drug Trading Co. Ltd. —
STEPHENSON, DR. F. C., 299 Queen Street West
STEVENSON, H. R., 59 Yonge Street
STEVENSON, CHAS. E., 104 Wells Hill Avenue
STEWART, ALAN E., 64 Wellington Street West
STEWART, A. W. J., Hydro-Electric, 14 Carlton St. —
STEWART, H. W., 140 Van Horne Street
STEWART, JAS., Bk. of Toronto, Elm Street

STIFF, R. L., Copp Clark Co. Ltd.
STIRLING, W. T., Oakville, Ontario
ST. LAWRENCE, F. W., 134 Peter Street
STOCK, ALFRED, 154 Yonge Street
STONE, F. W., Rolph, Clark, Stone, Carlaw Avenue
STORRIE, WILLIAM, 1130 Bay Street
STOWE, H. J., Manufacturers Life, 100 Bloor East
STRATHY, G. B., 15 Toronto Street
STRICKLAND, N. E., 801 Dominion Bank Building
STRINGER, A. E., Canadian Bank of Commerce
STUART, J, C., 26-28 Adelaide Street West
STUART, LIEUT.-COL. R. J., 42 Heathdale Road
SUTTON, L. V., 1809 Royal Bank Bu ding
SUTTON, WALTER T., 317 Spadina Avenue —
SWABEY, CHARLES, Mail Building
SWANSON, E. P., 496 Queen Street East
SWIFT, S. C., 64 Baldwin Street

TATE H. W., 35 Yonge Street
TATE, JOHN A., 4 Edgar Avenue
TAYLOR, F. P., 496 Queen Street East
TAYLOR, J. W., Royal Bank Building
TEAKLE, R. B., Room 226, Union Station
TEMPLE, H. P., P.O. Box 399, Terminal Station
TEMPLE, T. H., 243 College Street
THOMPSON, WM. A., 805 Metropolitan Building
THOMPSON, C. H., 20 King Street East
THOMPSON, H., The Dental Co., 229 College St.
THOMPSON, C. H., 280 St. George Street
THOMPSON, R. H., 320 Glenayr Road
THOMSON, R. G. O., 25 King Street West
THOMPSON, J. H., 49 Wellington Street East —
THOMPSON, J. J., 50 York Street
TINDALL, H. B., 6 Rose Park Drive

TOLCHARD, F. D., Royal Bank Building
TORY, JOHN A., Sun Life Assurance Company —
TORY, J. S. D., 80 King Street West
TOYE, E. D., 244 New Union Station
TROOP, HENRY H., Royal Bank of Canada —
TRULL, FREDERICK G., 3 MacNaughton Road
TUMMONDS, CHAS. W., Canadian Bank of Commerce, Head Office
TURNER, C. R., Milton, Ontario
TURNER, A. F., Head Office, Canadian Bank of Commerce
TURNBULL, JOHN, 183 Dovercourt Road
TURNBULL, W. G., Royal Bank, King & Spadina
TUTEUR, MAURICE P., 18 Breadalbane Street
TWIGGS, W. G., 1505 Kingston Road
TYRRELL, H. V., 143 University Avenue

UNSWORTH, R. F., T. Eaton Co., 190 Yonge St.
VANSTONE, B. S., Bank of Toronto, King Street W.
VAUGHAN, J. J., 190 Yonge Street
VAN BLARICOM, C. B., 347 Adelaide St. West
VANGELDER, H. P., Canadian Bank of Commerc
VINCIENNE, BERNARD, 12 Fermanagh Avenue

WADE, THOS. K., 159 Bay Street
WAINWRIGHT, JAMES R., Toronto Harbour Com.
WALDIE, W. H., Echo Place, P.O., Ontario
WALKER, E. B., 1 Simcoe Street
WALKER, H. H., 587 Richmond Street West
WALKER, B. G., Federal Building
WALKER, LEWIS D., Metropolitan Building —
WALKER, T. F. B., Canadian Bank of Commerce
WALSH, JAS. E., 1404 Bank of Hamilton Bldg.
WALWYN, J. P., R. A. Daly and Company, Limited

WANSBROUGH, R. M., 170 St. George Street
WANSBROUGH, HERBERT R., 627 Adelaide West
WARD, DOUGLAS, H., 15 King Street West
WARDEN, G. T., 58 Duchess Street
WARDILL, A. W., 14 Pine Hill Road
WARDLAW, THOS. D., 23 Scott Street

WARNER, A. C., 207 Glendonwynne Road
WARING, T. D., 238 Inglewood Drive
WARREN, F. A., 160 West Lodge Avenue
WARREN, R. D., 223 Church Street
WARREN, HAROLD D., 160 West Lodge Avenue
WARREN, ROY L., 320 Bay Street
WARWICK, G. R., 401 King Street West
WATERS, DANIEL, 78 Madison Avenue
WATERS, H. W., 372 Bay Street
WATSON, G. F., 50 York Street
WATSON, J. G., 302 Bay Street
WATSON, T. H., Bank of Hamilton Building
WATSON, GEO. E., E. & S. Currie Ltd., York St.
WATSON, H. E. G., 124 Richmond Street West
WATSON, WM. G., 85 Bay Street
WATSON, DR. W. V., 170 St. George Street
WEAVER, W. E., 212 King Street West
WEBSTER, L. J., 2a Wilburton Road
WEDD, B. K. M., 212 King Street West
WEDD, STANLEY M., 25 King Street West

WEIR, GORDON, 913 Metropolitan Bldg.
WELLINGTON, F. W., 49 Wellington St. East
WELLINGTON, J. R., 90 Binscarth Road
WEST, HOWARD T., 145 Front Street East
WESTON, W. G., London, England
WESTREN, JOHN, 138 Dunvegan Road
WHITE, J. A. G., 12 Ridley Boulevard
WHITE, ARTHUR F., 15 King Street West
WHITE, A. S., 137 Isabella Street
WHITE, J. ERNEST, 26-28 Adelaide Street West
WHITE, F. W., Canada Life Assurance, University Avenue
WHITE, M. P., 1023 Lansdowne Avenue
WHITTINGHAM, H., 25 King Street West
WHITTON, C. E., 21 Heathdale Road
WILDBLOOD, G. W., Cunard Line Bay & Wellington
WILCOX, ALBERT, 491 Oriole Parkway
WILCOX, C. S., 56 Church Street
WILLIAMS, A. J., 244 Bay Street
WILLIAMS, R. J., Bank of Montreal

WILLIAMS, CHARLES R., 428 Brunswick Avenue
WILLIAMS, H. H., Dominion Bank
WILLIAMS, DR. W. T., 544 Palmerston Boulevard
WILLIAMSON, JOHN W., 23 Castle View Avenue
WILLIAMSON, RUTHERFORD, 219 Bay Street
WILLS, HAROLD A., 10 Montague Street
WILLSON, G. H., 58 Duchess Street
WILSON A. E., Lumsden Building
WILSON C. LESSLIE, 73 West Adelaide Street
WILSON, GEORGE, 260 Russell Hill Road
WILSON, H. H., 20 King Street East
WILSON, JOHN, 106 Spadina Avenue
WILSON, REV. R. J., 12 Maple Avenue
WILTON, R. F., 124 Richmond Street West
WINNETT, W. N., 69 Highbourne Road
WINTER, L. A., Manufacturers Life, 100 Bloor East
WISE, WILLIAM H., 181 Carlaw Avenue
WISEMAN, A. M., 901 Bank of Hamilton Building
WISHART, DP. D. E. S., 170 St. George Street
WITTET, N. M., 252 Confederation Life Bldg.

WOLFENDEN, H. H., 182 Rosedale Heights Drive
WOOD, S. CASEY, Room 804, Star Building
WOOD, E. R., 26 King Street East
WOOD, J. R., King & Simcoe Streets
WOOD, R. J., Imperial Life Assurance 20 Victoria St.
WOODCOCK, REV. CANON H. F. D., 38 Oriole Gdns
WOODHOUSE, CUTHBERT, 20 King Street East
WOODLAND, C. W. I., 255 Dunvegan Road
WOODS, D. C., 302 Bay Street
WORMITH, N. B., 121 Dunvegan Road
WORTHINGTON, A. H., 180 Rosewell Avenue
WOTHERSPOON, H. C., Canada Life Assurance

WRIGHT, DR. C. F., 5 Madison Avenue
WRIGHT, E. F., 72 Queen Street East
WRIGHT, L. V., 244 Bay Street
WRIGHT, E. W., 38 King Street West
WRIGHT, PETER, 38 King Street West
YEOMANS, RALPH, 160 Richmond Street West
YOUNG, DR. G. S., Medical Arts Building

Glen Mawr Golf Club

President—CAPT. V. W. FAIRWEATHER
Vice-President—H. M. LOUNT Secretary-Treasurer—C. E. MURRAY
Captain—JACK KINNEAR Vice-Captain—W. G. TOYNE Greens Committee—J. G. THOMAS
Tournament Committee—A. R. W. DALLEY Entetainment Committee—GORDON YOUNG
Advisary Committee—E. H. DEWART House Committee—J. P. DANDY
Handicapping Committee—McCORD, SANDIFORD, BEATTIE, KINNEAR

26 Kiwanis Club

Headquarters, Royal York Hotel

President—A. P. HAYWARD 1st Vice-President—S. E. LYON 2nd Vice-President—B. G. NEWTON
Hon. Secretary—T. A. TOD Hon. Treasurer—B. W. RICE
FRED WALSH CARL COOPER D. LONGMIRE

Directors

M. W. GALLOWAY H. F. PARKINSON F. W. SMUCK H. C. BOURLIER

The Aims and Objects of our Club are based on service to our fellowman and our motto: "We live not for ourselves but for others," while difficult in all cases to live up to is, I believe, the slogan which every member of the organization endeavors to carry out each and every day and to be of service to someone.

51 Rotary Club

Headquarters : The Royal York Hotel

President—ALEXANDER P. ROSS Vice-President—CHESTER. J. DECKER
Hon. Treasurer—WILLIAM H. MITCHELL

DIRECTORS

A. BURTON COOPER MORDEN NEILSON STANLEY G. REID ARTHUR E. RIBEY
W. ALECK ROWLAND CHARLES R. SANDERSON

Secretary—N G. KINSMAN

We hold our Annual Meeting on the first Friday in April.

Art Gallery of Toronto

Honorary President—HON. VINCENT MASSEY
President—MR. R. Y. EATON
Vice-President—A. H. ROBSON

Honorary-Secretary—D. H. McDOUGALL

Founders (ex-officio members of the Council)

MRS. S. B. BURNSIDE H. C. COX MRS. D. A. DUNLAP LADY EATON
R. Y. EATON SIR JOSEPH FLAVELLE R. A. LAIDLAW W. C. LAIDLAW
J. W. L. FORSTER EDWARD R. GREIG MISS H. L. FUDGER J. H. GUNDY
MRS. R. W. LEONARD T. FRANK MATTHEWS HON. VINCENT MASSEY
R. S. McLAUGHLIN N. B. McPHERSON G. A. MORROW SIR HENRY PELLATT
COL. F. B. ROBINS ALFRED ROGERS SIGMUND SAMUEL MRS. H. D. WARREN
H. H. WILLIAMS HAMILTON B. WILLS MRS. HAMILTON B. WILLS E. R. WOOD
MRS. E. R. WOOD FRANK P. WOOD MRS. FRANK P. WOOD THOMAS H. WOOD

Elected Members

J. P. BICKELL J. W. BAILLIE C. S. BAND R. A. DALY FRANK DENTON A. L. ELLSWORTH
W. S. GREENING GERALD LARKIN IVOR R. LEWIS JOHN M. LYLE C. S. MacINNES
W. GORDON MILLS G. A. REID A. H. ROBSON E. R. ROLPH HY. SPROATT
DR. H. M. TOVELL DR. E. M. WALKER F. MacKELCAN SIR JAMES WOODS J. S. McLEAN
COL. ARTHUR BISHOP CHARLES Q. ELLIS D. H. McDOUGALL
ARNOLD MATTHEWS HORACE T. HUNTER

Representatives of Art Societies

E. WYLY GRIER, R.C.A. - - - - - - - Royal Canadian Academy
L. A. C. PANTON, O.S.A. - - - - - - - Ontario Society of Artists
MARTIN BALDWIN - - - - - - - Ontario Association of Architects
F. H. MARANI - - - - - - - - - - Ontario College of Arts
T. W. McLEAN - - - - - - - - - - Canadian Society of Graphic Arts
O. B. RIGBY - - - - - - - - - - Toronto Camera Club

THE COMMITTEES

Finance

FRANK P. WOOD SIGAMUND SAMUEL
R. A. DALY T. FRANK MATTHEWS
VICTOR ROSS

Buildings and Grounds

E. R. ROLPH HENRY SPROATT
G. A. REID JOHN PEARSON
S. C. McINNES

Exhibition

A. H. ROBSON E. WYLY GRIER W. S. GREENING C. W. JEFFREYS DR. H. M. TOVELL
E. R. ROLPH DR. F. C. BANTING R. A. LAIDLAW W. GORDON MILLS F. P. WOOD
A. Y. JACKSON GERALD LARKIN

Educational Committee

C. S. BAIRD, Chairman ARTHUR LISMER T. T. CARPENTER
W. GORDON MILLS F. MacKELCAN

Publicity

IVOR LEWIS A. BRIDLE M. C. HAMMOND N. HARRIS

Curator—MARTIN BALDWIN Honorary Secretary—D. H. McDOUGALL

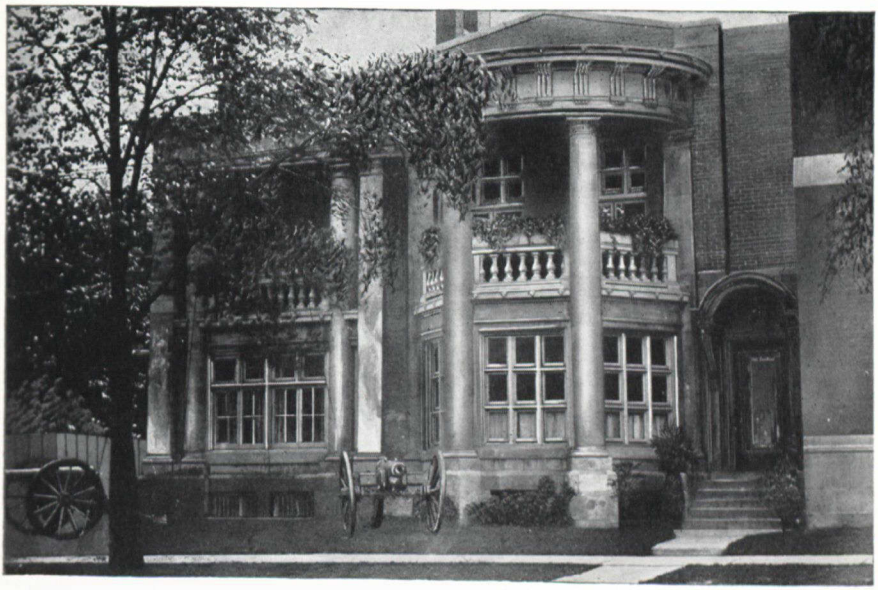

14

Canadian Military Institute

426 University Avenue

PATRON

HIS EXCELLENCY THE RIGHT HONOURABLE THE EARL OF BESSBOROUGH, P.C., G.C.M.G.
Governor-General and Commander in-Chief in Canada

VICE PATRONS

HIS HONOUR, COLONEL HERBERT A. BRUCE, THE LIEUTENANT GOVERNOR OF ONTARIO
THE HONOURABLE GROTE STIRLING, ASSOC. M. INST. C.E., M.E.I.C., M.P.
MINISTER OF NATIONAL DEFENCE
MAJ.-GENERAL A. G. L. McNAUGHTON, C.M.G., D.S.O., CHIEF OF GENERAL STAFF
MAJOR GENERAL C. F. CONSTANTINE, D.S.O., ADJUTANT GENERAL
BRIGADIER T. V. ANDERSON, D.S.O., QUARTER-MASTER-GENERAL
BRIGADIER W. H. P. ELKINS, C.B.E., D.S.O., D.O.C., M.D. No. 2
MAJ.-GENERAL E. C. ASHTON, C.M.G., V.D., BRIG.-GENERAL G. S. CARTWRIGHT, C.B., C.M.G.
LT.-GENERAL SIR GEORGE N. CORY, K.B.E., C.B., D.S.O.
COLONEL W. W. DENISON, D.S.O., V.D. BRIG.-GENERAL D. C. DRAPER, C.M.G., D.S.O.
COLONEL R. Y. EATON COLONEL F. S. L. FORD, C.M.G., V.D.
COLONEL A. F. KIRKPATRICK, V.D. MAJ.-GENERAL J. T. FOTHERINGHAM, C.M.G., V.D.
COLONEL R. S. McLAUGHLIN BRIG.-GENERAL J. A. GUNN, C.M.G., D.S.O., V.D.
MAJ.-GENERAL GARNET HUGHES, C.B., C.M.G., D.S.O.
LIEUT.-COLONEL, F. FRASER HUNTER, D.S.O., M. P.
LT.-GENERAL SIR ARCHIBALD MACDONELL K.C.B., C.M.G., D.S.O.
LIEUT.-COLONEL J. B. MACLEAN, V.D. COLONEL K. R. MARSHALL, C.M.G., D.S.O., V.D
COLONEL HARRY McGEE MAJ.-GEN. THE HON. S. C. MEWBURN, C.M.G., V.D.
MAJOR-GENERAL SIR J. H. MacBRIEN, C.B., C.M.G., D.S.O.
BRIG.-GENERAL C. H. MITCHELL, D.B., C.M.G., D.S.O., V.D.
LIEUT.-COLONEL HARRY OAKES MAJ.-GENERAL H. A. PANET, C.B., C.M.G., D.S.O.
MAJ.-GENERAL SIR HENRY PELLATT, KT., C.V.O., V.D.
LIEUT.-COLONEL THE HONOURABLE W. H. PRICE, K.C., M.P.P.
MAJOR-GENERAL R. RENNIE, C.B., C.M.G., D.S.O., M.V.O., V.D.
LT.-GEN. SIR R. E. W. TURNER, V.C., K.C.B., K.C.M.G., D.S.O., V.D.
COLONEL THE REVERAND CANON F. G. SCOTT, C.M.G., D.S.O., V.D.
MAJ.-GENERAL V. A. S. WILLIAMS, C.M.G. HIS WORSHIP J. SIMPSON, MAYOR OF TORONTO

HONORARY PRESIDENT—LIEUT.-COLONEL JABEZ H. ELLIOTT
PRESIDENT—LIEUT.-COLONEL J. M. GIBSON, D.S.O.
VICE PRESIDENTS

MAJOR G. R. LARKIN, O.B.E.
LIEUT.-COLONEL C. J. INGLES, D.S.O., V.D.
LIEUT.-COLONEL R. B. GIBSON, V.D.
LIEUT.-COLONEL B. O. HOOPER, D.S.O., M.C.
MAJOR S. H. B. GRASETT, V.D.
MAJOR G. L. WATT
LIEUT.-COLONEL W. W. SODEN-IRWIN, V.D.
COLONEL MacKENZIE WATERS, M.C., V.D.
LIEUT.-COLONEL L. C. GOODEVE, D.S.O.
LIEUT.-COLONEL H. R. AELEY, O.B.E., V.D.

DIRECTORS

LT.-COLONEL BAPTIST JOHNSTON, V.D.
LT.-COLONEL W. L. RAWLINSON, M.C., V.D.
LT.-COLONEL A. M. THOMAS, M.B.E., V.D.
LT.-COLONEL H. N. GZOWSKI
LIEUT.-COLONEL R. M. THOMSON, V.D.
CAPTAIN P. A. T. SNEATH
MAJOR R. G. RUDOLF
LT.-COLONEL F. S. McPHERSON. M.C., M.M., V.D
COLONEL E. G. MACKAY, V.D.
LT.-COLONEL J. P. GIRVAN, D.S.O., M.C. V.D.
LT.-COLONEL C. W. G. GIBSON. M.C., V.D., A.D.B.
MAJOR THE REVERAND H. P. CHARTERS

FLIGHT LIEUTENANT W. A. CURTIS, D.S.C.
HON. LIBRARIAN—LIEUT.-COLONEL JABEZ H. ELLIOTT
SECRETARY TREASURER—LIEUT.-COLONEL H. E. ROONEY V.D.
AUDITOR—MR. C. WATSON SIME, C.A.

LIFE MEMBERS

BAKER, CAPT. ALFRED ,81 Madison Avenue
BAND, LT.-COL. S. W., V.D., Excelsior Life Building
BANTING, CAPT. SIR F.G., M.C., Univ. of Toronto
BIGGS, LT.-COL. PERCY S., 6 Walmer Road
BISHOP, COL. A. L., 69 Walmer Road

CAMERON, MAJOR A.B., 83 Crescent Road
CHADWICK, LT.-COL. VAUX, 132 Church Street
COWAN, LT.-COL. W., 9 Oaklands Avenue
DIGNAM, CAPT. J. H., Parliament Buildings
DONALD, LT.-COL. DUNCAN,V.D., 22 Foxbar Rd.
FOTHERINGHAM, MAJ.-GEN. J. T., C.M.G., V.D., 20 Wellesley Street
HERON, LT.-COL. O.. V.D., 65 Donwoods Drive

IRVING, LIEUT. L. HOMFRAY, 372 Huron Street
MacLEAN, LT.-COL. J. B., V.D., Wells Hill
MICHIE, COL. J. F., V.D., 208 St. George Street
MILLER, COL. J. B., V.D., 123 Douglas Drive
PELLATT, MAJ.-GEN., SIR H., KT., C.V.O., V.D., 78 Crescent Road
ROBERTSON, COL. D.M., M.V.O., 38 Summerhill Gardens
ROYCE, COL. G. C., V.D., 242 Rosedale Heights
STEWART, W. J., C.B.E., 309 Kennedy Avenue
WILLIAMS, H. H., 565 Avenue Road

MEMBERSHIP

ACLAND, CAPT. ERIC, 9 Wrenson Road
ADAMS, LIEUT. G. L., 35 Courcellette Road
ALDOUS, CAPT. M. C., 304 Bay Street
ALEXANDER, CAPT. C. B., M.C., 34 Dorval Rd.
ALLEN, MAJOR E. P. S., D.S.O., 53 Beaufort Road
ALLEN, LT. ELLIOTT, 508 Northern Ontario Bldg.
ALLEY, LT.-COL. H. R., O.B.E., 204 City Hall

ANDERSON, CAPT. A. L., M.C., Dom. Bank Bldg.
ANDERSON, CAPT. J. M., D.C.M., 478 Summerhill
ANDERSON, LT. COL. JAMES, 217 Bay Street
ANDREWES, CAPT. W. E., 185 Spadino Avenue
ANTHES, MAJOR L. L., 119 Dowling Avenue
ARCHIBALD, LIEUT. C. R., 90 Park Road
ARMSTRONG, CAPT. J. A., 26 Wellington St. E.
ARNOLDI, CAPT. ERROL., 200 St. Clair Avenue W.
ASHLIN, HON. CAPT. C. H. W., 52 King St W.

BAILLIE, LIEUT. K. 371 Wallace Avenue
BAKER, CAPT. E. A., O.B.E., 186 Beverley Street
BALLARD, LT. H. E., 54 Lombard Street
BARCLAY, CAPT. W. C., 156 Forest Hill Road
BARNES, MAJOR L. F., 350 Danforth Avenue
BATY, MAJOR W., Stnnley Barracks
BAXTER, LT. H. S., 350 Sorauren Avenue
BAXTER, MAJOR W. J., 3 Ava Road
BEARDMORE, LT.-COL. A. O. T., V. D., A. D. C., 37 Frout Street
BEVAN, MAJOR G.T.M., c/o Massey Harris Co.
BEESTON, LIEUT. G. H., 25 Melinda Street
BELL, LIEUT. ADAM, 120 Eastbourne Avenue
BENNETT, LT.-COL. JOHN HYDE, 1609 Queen W.
BETHUNE, LT. DNNALD, 24 Lonsdale Road

BLACK, LT.-COL. W., V. D., 450 Avenue Road
BLACKSTOCK, LT.-COL G. G., M.C.,59 Warren Rd.
BLACKSTOCK, LT. T. G., 163 Spadina Road
BLAKE, CAPT. H. A., M.C., 36 Brunnell Avenue
BLAND, CAPT. ALAN, c/o Wm. Rennie Seed Co.
BOOTH, LIEUT. HAROLD, 421 Euclid Avenue
BOOTHE, LIEUT. A. N., 101 Lyndhurst Avenue
BOWERBANK, MAJOR G. S. S., D.S.O., M.C., 139 Farnham Avenue
BOYD, LIEUT. J. W. G., 805 Davenport Road
BOYD, LIEUT. R. J. G., 263 St. Clements Avenue
BREULS, CAPT. H. A. C., 190 University Avenue
BRIGDEN, LIEUTENANT G. G., 404 Rosemary Rd.

BROCK, CAPT. S. G., 35 Teddington Park
BRODIE, LIEUT. J. T., 115 Lauder Avenue
BROOKE, CAPT. R. J. W., 170 St. George Street
BROWN, COL. W. T., M.C., 9 Wellwood Avenue
BROWN, LT. L. M. C., 24 Aultin Cresceut
BULL, LIEUT. WILLIAM, 3 Meredith Crescent
BURDEN, CAPT. E. K. G., 484 Avenue Rond
BURNHAM, LT.-COL. H. H., 170 St. George Street
BURRY, MAJOR J. A., 81 Jackman Avenue
BUTLER, MAJOR W. C., 1302 Trusts and Guar. Bldg

CAMERON, MAJOR W. A., M.C., 14 Foxbar Road.
CAMERON, MAJOR A. G., 67 Yonge Street
CAMBRIDGE, MAJOR A. E., M.V.E., 252 Bloor W
CAMPBELL, LT.-COL. J. A., 251 Davenport Rd.
CARR, LIEUT. W. J. G., 1 Wiltshire Avenue
CARROLL, LIEUT. M. J., 454 University Avenue
CARR-HARRIS, MAJOR R. R., 1090 King St. West
CARROLL, CAPT. R. E., 83 Charles Street West
CARRUTHERS, MAJOR A. G., 3 Wells Street

CARRY, CAPT. M., 496 Queen Street East
CARTWRIGHT, BRIG.-GEN. G. S., C.B., C.M.G., 379 Russell Hill Road
CARTWRIGHT, CAPT. J. M.C., 16 Blythwood Rd.
CATTO. LIEUT. WILLSON ROSS, 83 Glenview Avenue
CHANDLER, CAPT. C. M., 302 Royal Bank Bldg.
CHARTERS, MAJOR THE REV. H. P., 22 Vermont Avenue
CHISHOLM, LIEUT.-COL. G. T., 21 Jordan Street
CHRISTIE, LIEUT. W. L., 2 Chestnut Park
CLARK, MAJOR G., M.C., Toronto Star

CLIFF, CAPT. G. J., 201 Parkside Drive
COCKERHAM, MAJOR ALAN, D.S,O., 32 Elderwood Drive
COCKERAM, CAPT. A. H., M.M., 8 Glen Grove W.
CODY, COL. THE REVD. H. J., 603 Jarvis Street
COKE, MAJOR E. F., M.C., 200 Bay Street
COLE, LIEUT D. H., M. M., Province of Ontario Savings
COLLINS, CAPT. L.M.C.ST.A., 50 Heathdale Road
CONOVER, LT.-COL. J. D., M.C., 67 Yonge Street
COOPER, LT.-COL., J. A., Metropolitan Building

COPELAND, CAPT. A. H. M., 224 Rosemary Rd.
CORRIGAN, LT.-COL. C. A., D.S.O.,11 Harper Ave.
CORYELL, LIEUT. C. F., 9 Baby Point Crescent
COSBY, CAPT. N., 155 St. George Street
COSGROVE, CAPT. R. F., 426 University Avenue
COSTE, CAPT. E. F., 510 Royal Bank Buildings

COULTHARD, MAJOR A. K., M.C., M.M., 454 University Avenue
COWAN, MAJOR R. C., 27 Lvnwood Avenue
COWARD, CAPT. G. S., 140 Wellesley Street
CRAWFORD, MAJOR J. K., D.S.O., 10 King East
CREAN, LIEUT. J. G., 13 Old Forest Hill Road
CREASE, LIEUT. E. S., M.M., 28 Adelaide Street
CROCOMBE, CAPT. F. R., 273 Bloor Street West
CURTIS, FLT.-LIEUT. W., D.S.C ,44 Victoria St.
CUSLER, MAJOR W. E., M.C., 426 Willard Avenue

DALTON, LIEUT. C. O., 11 Front Street East
DALZIEL, CAPT. G., 945 Bay Street
DARLING, LT.-COL. C.W., 7 Maple Avenue
DAVIES, LIEUT. H. E., 35 Yonge Street
DAVIES, LIEUT. W. J., Osgoode Hall
DEACON, COL., F. N., 227 Bay Street
DEGUERRE, CAPT. H. W., 26 Bernard Avenue
DELAMERE, LIEUT. J. M., 36 Toronto Street
DEMPSTER, MAJOR J. T., V.D., 181 Browning Ave-

DENISON, COL. W.W., D.S.O., V. D.,116 Kendall A
DEWAR, MAJOR D. F., M.C., 2141 Bloor Street W.
DINGLE, MAJOR G. R. M., 87 Willingdon Blvd.
DINGMAN, MAJOR H. J., 347 Bay Street
DISNEY, CAPT. C. P., 98 Charles Street East
DOANE, LIEUT, A. G., 371 Bay Street
DONALDSON, MAJOR J. M., Firstbrook Bros. Ltd.
DOWNIE ,LIEUT. HUGH R., 21 Melinda Street

DOWNEY, CAPT. G. A., M. C., 813B Duplex Ave.
DRAPER, BRIG.-GEN. D. C., C.M.G., D.S.O., 149 College Street
DREW, LT.-COL. G. A., V .D., A.D.C., University Club
DUFF, CAPT. C. W., 64 Wellington Street West
DUNCAN, CAPT. A. B., 34 Ridout Street

DUNCANSON, CAPT. JOHN, 241 Bathurst Street
DUNN, LIEUT. ELLIOTT A., 11 Jordon Street
DUTHIE, LT.-COL. J. H., c/o Nesbitt & Auld, Ltd.
DUTHIE, MAJOR H. B., 828 Kingston Road
DUNHAM, LT.-COL. F. H., M.C., 260 Rusholme Rd.
DUNLOP, CAPT. W. A., M.C., 302 Bay Street
DUTHIE, CAPT. H. BRUCE, 828 Kingston Road
DYAS, MAJOR V. W., 176 Madison Avenue

EATON, COL. R. Y., 1 Highland Avenue
EBY, CAPT. W. H., 520 St. Clair Avenue
EDMUNDS, CAPT. G. L., 101 Duchess Street
ELKINS, bRIG. W.H.P., C.B.E., D.S.O., 185 Spadina Avenue
ELLIOTT, LT.-COL. J. H., 11 Spadina Road
ELLIOTT, MAJOR-GEN. H. M., CAWTHRA, Lakeview, Ontario
ELLIS, LIEUT. W. H., National Trust Co.
ELTON, CAPT. HENRY J., 30 Charles Street West

EVERETT, LT.-COL. A. J., 264 Roxborough East
FAIRWEATHER, LT. V. WRAY, 159 Bay Street
FERGUSON ,CAPT. H. E., 371 Spadina Road
FERRIS, LT.-COL. C. B., D.C.M., 155 College St.
FIELD, HIS HONOUR JUDGE F. M., City Hall
FISHER, LIEUT. A. B., 64 Wellington Street W.
FLYNN, LIEUT. JAMES, 16 Boulton Drive

FORBES, MAJ. D. G. P., Imp. Bk., University-Dundas
FORD, COL. F. S. L., C.M.G., V.D., 604 University Avenue
FORSYTH, MAJOR W. W., 1259 King Street West
FORSYTH, MAJOR R., 100 Adelaide Street West
FOSTER, LT.-COL. H. W. A., D.S.O., M.C., 255 Bay
FOSTER, LIEUT. LEIGHTON, Parliament Buildings
FOWLIE, LIEUT. P. M., 21 Dundas Square

FRENCH, CAPT. C. E., 29 Whitehall Avenne
FRYER, CAPT. STANLEY T. J., 2 Leader Lane
FULLER, LIEUT. C. H., Continental Life Ins. Co.
FULLER, CAPT. C.H.R., M.C., 155 College Street

GAINE, CAPT. A., 27 Wellington Street West
GALBRAITH, MAJOR A. C., Excelsior Life
GALLAGHER, LIEUT. C. J., 347 Bay Street
GARLICK, MAJOR J. H., 9 153 Dnfferin St.
GARRATT, FLIGHT COMMANDER P. C., 15 Carey Road
GEARY, CAPT. B. H., V.C., Continental Life Bldg.
GEE, MAJOR HARRY E., M.C., 18 Rainsford Road

GIANELLI, CAPT. V. A., 41 Glenholme Avenue
GIBSON, LT.-COL. J. M., D.S,O. ,154 Wrignt Avenue
GIBSON, LIEUT. R. B,, Canadian Bank of Commerce
GIBSON, LT.-COL. R. B., V. D., 20 Blythwood Road
GIBSON, LIEUT. W. O., City Hall

GILLIES, LT.-COL. A., D.C.M., 11 Ulster Apts.
GILLIN, COL. M. C., 174 Spadina Avenue
GILPIN, MAJOR J. A., 357 Bay Street
GIRVAN, LT.-COL. J. P., D. S. O., M. C., V. D., 62 Atlas Avenue
GODFREY, MAJOR E. A., 722 Woodbine Avenue
GOLDEN, CAPT. A. DAUNT, M.C., 21 King West

GOODERHAM, LT.-COL. A. E., 4 Lamport Ave.
GOODERHAM, MAJOR M., 27 Sackville Place
GOODEVF, LT.-COL. L. C,, D.S.O., 185 Spadina Avenue
GORDON, FLT.-LIEUT. D. W., 222 Winona Drive
GORGE, COMMANDER J. O., D.S.O., 18 Rains Avenue
GORDON, LT.-COL. H. D. L., D.S.O., 10 Dale
GOSSAGE, CAPT. C. D., 28 Elgin Avenue
GOSTLING, MAJOR G. S. N., 322 Warren Road
GOW, LT.-COL. WALTER, Dominion Bank Bldg.

GRANT, LIEUT. STANLEY A., 380 Adelaide West
GRANT-SUTTIE, LT.-COL. G.L.P., 30 Edmund Dr.
GRASETT, MAJOR S. H. B., V. D., 509 McKinnon Building
GREEN, LT.-COL. B. M., 188 Balmoral Avenue
GREENE, CAPT. VINCENT, 77 Victoria Street
GREER, LT.-COL. WM. D., D.S.O., 228 Cottingham
GREER, LT.-COL. G. G., M.C., 185 Spadina Avenue
GRIFFIN, LIEUT. S. P., 1545 Bathurst St.

GRIMSHAW, MAJOR J. B., 65 Pacific Avenue
GROVER, MAJOR G. A., 371 Bay Street
GROVER, CAPT. JOHN I., 680 Huron Street

GUNN, BRIG.-GEN. J. A., C.M.G., D.S.O., V. D., Rosedale Road
GZOWSKI, LT.-COL. H. N., 63 Wells Hill Avenue
HAGERMAN, MAJOR R. R.,M.C., 899 Bathurst St.
HAMPTON, MAJOR P. B., 5 Scarboro Rd.

HANLEY, MAJOR WILLIAM, 85 Richmond West
HANNA, CAPT. W. B., 381Adelaide Street W.
HANNA, W. G., R.C.N.V.R., 157 High Park Avenue
HARGRAFT, LIEUT. L. G., 49 Wellington E.
HARGREAVES, LIEUT. S. V., 321 Glen Road

HEARST, MAJOR H. V., 20 King Street East
HEDLEY, MAJOR THE REV. C. W., V. D., 169 Belsize Drive
HENDERSON, CAPT. L. A., 878 King St. West
HENDRIE, LIEUT. GEORGE C., 100 Heath East

HENDRY, COL. W. B., D.S.O., 170 St. George Street
HENNESSY, MAJOR P., D.S.O., M.C., 185 Spadina
HERTZBERG, LT.-COL. C. S. L., M. C., V. D., 9 Barton Avenue
HERVEY, BRIG.-GEN. C.L., D.S.O., 69 Oriole Rd.
HESSION, CAPT. H. A., 1030 Dovercourt Road
HETHERINGTON, MAJOR E. A., 20 Elm Avenue
HILL, COL. C. H., D.S.O., 185 Spadina Avenue
HILCHIE, LT.-COL. H. M., Weston, Ont.
HINDS, MAJOR D'ARCY, 78 Indian Crescent
HINDS, LIEUT. PAUL I. B., 36 Toronto Street

HOGAN, LIEUT. J. C., 350 Bay Street
HOLLINRAKE, LT.-COL. O. S., 49 Wellington East
HOOPER, LT.-COL. B.O., D.S.O., M.C., Bk. of Com.
HOPE, COL. THE HON. J. A., D.S.O., M.C., V.D., Osgoode Hall
HOOPER, LIEUT. V. A., 333 Harbord Street
HORNE, MAJOR A. C. W., 21 Lombard Street
HOUSTON, LIEUT. F. C., 400 Avenue Road
HOW, CAPT. A. D., 91 King Street West

HOWITT, MAJOR J. R., Ontario Hospital
HOWSAM, SQDN.-LEADER G. R., M.C., 185 Spadina Avenue
HUDSON, LIEUT. R. M., 23 Woodlawn Avenue
HUGHES, LIEUT. GLENHOLME, 131 Eastern Ave
HUGHES, MAJ.-GEN. G. B., C.B., C.M.G., D.S.O. 43 St. Clair Avenue West
HUMPHREYS, LIEUT. W. F., 593 King Street East
HUNTER, COL. A. T., 97 Richmond Street East
HUNTER, LT.-COL. F.F., M.F.P.,D.S.O., 16 Spadina Gardens

ILLSLEY, LIEUT. C. W., 1941 Yonge Street
INGLES, COL. C. J., D.S.O., V.D., 393 Parkside Drive
INKSTER, CAPT. THE REV. J. G., Spadina Avenue

JACKSON, LIEUT. G. E., 165 Roxborough St. W.
JACKSON, LIEUT. H. M., 7 Ravinal Avenue
JACKSON, MAJOR J. L., 20 Wilberton Road
JACKSON, MAJOR G. P., 135 Tyndall Avenue

JAMES, MAJOR A. B., 170 St. George Street
JAMES, LT.-COL. R. H., 100 University Avenue
JARDINE, CAPT. N. F., 341 Church Street
JARVIS, CAPT. KINGSLEY, 304 Bay Street
JEFFERY, MAJOR E. S., 170 St. George Street
JOHNSTON, LT.-COL. BAPTIST, V.D., 21 Melinda Street
JOHNSTON, LIEUT. F. V., 36 Dunbar Road
JOHNSON, CAPT. S. H., 18 Marmaduke Street
JOLLIFFE, CAPU. W. H., 80 King Street West
JONES, MAJOR T. ROY, 5 Parkwood Avenue
JOY, WING-COMDR. D. G., York Mills, Ontario
JUNKIN, MAJOR R. L. M.C., 45 Nanton Avenue

KEENS, CAPT. J. H., 24 Wellington Street West
KELLEY, MAJOR N. P., 625 Oriole Parkway
KENNEDY, LT.-COL. THE HON. T. L. V. D., Dixie, Ontario
KENNEDY, CAPT. ANGUS ,2219 Bloor Street W.
KENNEDY, LIEUT. J. S., 77 Oriole Parkway
KERR, CAPT. ROBT. A., City Architect, City Hall

KESLICK, MAJOR W. H.., M.C., V.D., 147 Heath Street East
KETCHESON, MAJOR P. K., 174 Sheldrake Blvd.
KETCHUM, CAPT. E. J., 58 Bernard Ave.

KEYS, CAPT. NORMAN A., M.C., 371 Bay St.
KILMER, CAPT. C. T., D.S.O., Fleet Street & Spadina Avenue
KING, MAJOR E. O., 36 Toronto Street
KIRKPATRICK, COL. A. E., V. D., 36 Toronto St.
KNIGHT, CAPT. J, A., 28 Hepbourne Street

LAMB, COL. H. J., D.S.O., V.D., 24 Adelaide Wese
LAMBERT, CAPT. SIDNEY E., O.B.E., Christie Street Hospital
LAMPORT, LIEUT. ALLEN A., 84 Harper Avenue
LANGMUIR, COLONEL J. W., M. B. E., V. D., 255 Bay Street
LARKIN, MAJOR G. R., O.B.E., 8 Castle Frank Rd.
LAUGHTON, LIEUT. G. V., M.C., 38 Glenhurst Ave

LAW, CAPT. R. M., M.C., Weston, Ont.
LEGGETT, CAPT. W. C., 32 Jackman Avenue
LENOX, LT. O.E., M.C., Osgoode Hall
LEWIS, LIEUT. GORDON L., 21 Dundas Sq.
LIDDELL, CAPT. W. A., 415 Spadina Road

LIDSTONE, LT.-COL. E. G., 1108 Temple Building
LILLICO, FLIGHT-LT. G. E., 326 Federal Building
LINDSEY, MAJOR C., B., D.S.O., 80 King Street W.
LINDSEY, MAJOR C.B., D.S.O., 80 King St. West
LIVINGSTON, LIEUT. J.A.M., 67 Douglas Cres.
LOCKE, CAPT. H. W. B., 151 Bloor Street, West
LOCKWOOD, MAJOR A. L., D.S.O., M.C., 300 Bloor Street East
LOVE, CAPT. K. H., Imperial Bank, Wellesley and Sherbourne Streets
LOVETT, MAJOR J. H., M.C., Canadian Bank of Commerce, Head Office
LOWRY, MAJOR W. H., 170 St. George Street
LYONS, LIEUT. S. E., 266 Douglas Drive
LYTLE, MAJOR WM. H., 633 Eastern Avenue

MacALPINE, LT.,COL. C. H. D., O. B. E., 100 Adelaide West
MACBRIEN, MAJOR W. A. H., 14 King Street W.
MACDONALD, SURGEON-MAJ. A. A., 12 Bedford Road
MACDONALD ,MAJOR F. W., M.C., V.D., 255 Bay Street
MACDONALD, LIEUT. A. N., Box 461, Toronto
MACDONELL, MAJOR HIS HON. IAN M., M.B.E. 35 Prince Arthur Avenue
MACDONALD, LIEUT. J. P., 509, 1 Front St.West
MACLEAN-HOWARD, MAJOR V., 82 Hudson Dr.
MACKAY, CAPT. J. D., 46 Wellesley Street

MacKAY, CAPT. J. M., D.F.C., 602 King St. West
MACKAY, LT.-COL. J. K., D.S.O., 618 Federal Bldg.
MACKENZIE, CAPT. J. H., 35 Heddington Avenue
MACKENZIE, LIEUT. N. A., 98 Woodlawn Avenue
MacKENZIE, LT.-COL. A. J., V. D., 37 Spadina R.
MACKENDRICK, MAJ. H. C., 361 Blythwood Road
MacKENDRICK, LT.-COL.W.G., D.S.O. 308 University Ave.
McCAMUS, MAJOR J. A., 112 King Street West
McCAUGHEY, CAPT. BOBERT, 545 Bay Street

McCLAIN, LIEUT. J. W., 181 Carlaw Avenue
McCOOL, LIEUT. BRIAN S., 426 University Avenue
McCORMACK, LT.-COL. C. A. V., O.B.E., 320 Bay
McCRIMMON, LT.-COL. W. A., V. D,, 185 Spadina Avenue
McCRIMMON, SUB. LT. G.F., 25 King St. West
McCULLOCH, LIEUT. R. J. P., 170 St. George St.
McDERMOTT, LIEUT. F. S., Metropolitan Building
McEACHERN, LT.-COL., F. Y., 1 Whitney Avenue

McFARLANE, LT. COL. R.A., D.S.O., 488 Wellington Street West
McGAFEIN, MAJOR D. W., Hotel Gerrard
McGEE, HON. COL. HARRY, T. Eaton Co.
McGILLIVRAY, LT-COL. DONALD, 2 Elgin Ave.
McGREGOR, LIEUT. D. M., M.M., 234 Willard Av.
McHUGH, LIEUT. W. T., 163 Highbourne Road

McLAREN, LT.-COL. GEO. H., V. D., Todmorden
MacMILLAN, CAPT. R. J., 28 Admiral Road
McLEAN, LT.-COL. A. C., 56 Alexandra Blvd.
McMAHON, LIEUT. F. E., 352 Walmer Road
McMANUS, MAJOR D. THOS., 454 University Ave.
McMURTRY, LIEUT. C. A., 11 Mclennan Avenue
McPARLAND, LT.-COL. J. F., D.S.O., 270 Bay St.
MACPHERSON, LT.COL. D., 28 Oswald Crescent
MACHELL, CAPT. ERIC, 15 Poplar Plains Road
MACHELL, CAPT. G., 24 King Streer West
McPHERSON, LT.-COL. F. S., M.C.,M.M., V. D., 72 Highbourne Road
MAINER, MAJOR R., Osgoode Hall

MALONE, LIEUT. A V., 45 Lowther Avenue
McFARLAND, MR. JUSTICE, Osgoode Hall
McGILLIVRAY, MAJOR G. A., Osgoode Hall
McMANUS, CAPT. D. W., 52 Glen Echo Road
McNAUGHT, LIEUT. J. C. K., 90 Forest Hill Road
McNICOL, CAPT. J. A., 35 Yonge Street
MARTIN, CAPT. C. C., M.C., 2350 Bank of Commerce Building
MARTIN, LT.-COL. O. M., 117 Wellesley Street

MARANI, LT.-COL. F. H., 38 Bloor Street West
MARSHALL, COL. K. R., D.S.O., C. M. G., V. D., 79 King Street East
MASSIE, LT.-COL. R. F., D.S.O., 465 Bay Street
MASON, CAPT. J. B., M.C., 58 Summerhill Gardens
MATHESON, LIEUT. A. M., 618 Federal Building
MATTHEWS, CAPT J. I., 306 City Hall
MATHEWS, LIEUT. F. B., 199 Popular Plains Road
MATTHEWS, LIEUT. A. B., 255 Bay Street
MEDLAND, MAJOR T. M., 573 Delaware Avenue

MEYERS, LIEUT. DONALD, 72 Heath Street West
MILLER, CAPT. C. P., 990 Avenue Road
MILLS, CAPT. C. F., Upper Canada College
MILLS, LT. GUY S., 3147 Yonge Street
MITCHELL, BRIG.-GEN. C. H. (C.B., C.M.G., D.S.O.), V. D., 35 North Sherbourne Street
MORRISON, MAJOR LEONARD, V.D., 72 Rosehill
MORROW, CAPT. GRAHAM, 104 Dunvegan Rd

MUIR, LT.-COL. J. MURRAY, 82 Jane Street
MULLHOLLAND, LT. C.P., 51 Hillholme Avenue
MULLIGAN, LIEUT. C., M.B.E., 501 Oriole Parkway
MURRAY, FLY.-OFF., LEE,c/o deHaviland Aircraft
MURRAY, CAPT. J. L., 15 Qneen's Park
MURDOCH. LIEUT. A. M., 206 Simcoe Street
MURPHY, LIEUT. H. J., 2 Bloor Street East

NASH, LT.-COL. A. E., M.C., 15 Wellington Street W.
NEEL, LIEUT. F. E., 48 Bloor Street East
NEILSON, MAJOR W. D.S.O., Stanley Barracks
NICOLL, MAJOR REGINALD ,199 Bay Street
NICHOLS, MAJOR W. N., 4 Bryce Avenue

ODLUM, MAJOR F. E., V.D., Toronto Transportation Commission
OLVER, LT.-COL. E. A., D.S.O., V.D., 2 Ridge Drive
ORDE, LIEUT. E. T. C.,
ORR, MAJOR G. M., 64 Wellington Street West
ORR, CAPT. W. A., M.C., Parliament Buildings
ORR, LIEUT. J. T. F., 161 Jameson Avenue
PAGE, LIEUT. J. P., Rosemary Lane, Forest Hill
PANGMAN, LIEUT. G. F. C., 233 Dunvegan Road
PANGMAN, LIEUT. J. E. C., 233 Dunvegan Road

PARTRIDGE, MAJOR A., 903 Excelsior Life Bldg.
PARK, MAJOR FRANK S., O.B.E., 2 Glen Grove W.
PARKER, CAPT. G. P., 817 Bathurst Street
PARSONS, LT.-COL. HAROLD C., 6 Clarendon
PAULINE, MAJOR J. M., 20 Victoria Street
PAULL, MAJOR H. H. W., 100 Sterling Road
PEARCE, MAJOR W. M., M.C., 602 Lonsdale Road
PEARSE, MAJOR ROBIN, 4 Cluny Drive
PEARCE, LIEUT. NORMAN, M. C., 122 Richmond Street West
PEDLEY, LT.-COL. J. H., M.C., 43 Harbord Street
PEER, TIEUT. D. SCOTT, 95 King Street East
PELLATT, COL. REGINALD, V. D., 252 Bay St.
PEPALL, MAJOR H. G., 25 King Street West
PHILP, LT.-COL GEORGE R., 603 Sherbourne St,
PICKING, LT.-COL. F., 615 Yonge Street

POINTON, MAJOR E. T., 21 Warren Road
POTE, LIEUT. W. H. S., 86 Delaware Ave.
PRICE, LT.-COL. HON. W. H., Parliament Bldgs.
PRICE, MAJOR E. H., 60 St. Clair Avenue West
PRICE, MAJOR H. T., Star Building
PRIMROSE, COL. ALEX., C. B., 170 St. George St.
PROVERBS, LIEUT. C. I., 64 Wellidgton St. West
PUGSLEY, LIEUT. T. A., 25 King Street West
PULEY, LIEUT. PERCY, 50 Quebec Avenue

RACKHAM CAPT. G. K., 28 Bernard Avenue
RAMSAY, CAPT. J. J., 39 Indian Road Crescent
RAWLINSON, LT.-COL. W. L., M.C., V.D., 649 Yonge Street
REDMAN, MAJOR W. B., Room 233, Union Station
REDWAY, LIEUT. A. E. S., 22 Bain Avenue
REED, MAJOR, THE REV. W. L. B., D.S.O. 156 Kingston Road
REILLY, CAPT. J. A. B., Lambton Mills
RENNIE, MAJ.-GEN. R., C. B., C. M. G., D. S. O., V. D., Hampton Court Apartments
RENISON, MAJOR THE RT. REV. R. J., D.D., 110 Crescent Road
REYNOLDS, LT.-COL. C. E., D. S. O., M. C., 72 Lowther Avenue
RHOADES, COL. W., D S.O., M.C., 34 Laws Avenue
RICE, LIEUT. GITZ, 240 Richmond Street West

ROACH, CAPT. G. T., M.C. ,143 Eewhurst Avenue
ROBERTSON, LIEUT. W. A., 256 McCaul Street
ROBERTSON, LIEUT. W. B., 302 Harbour Com. Blg.
ROBINSON, MAJOR P. S., V.D., Parliament Bldgs.
ROBINS, COL. F. B., Strathrobyn
RODEN, MAJOR A. J., 345 Carlaw Avenue

ROGERS, COL. J. B., C.M.G., D.S.O., V.D., 107 Simcoe Street
ROGERS, COL. W. T., Lumsden Building
ROONEY, LT.-COL. H. E., V. D., 96 University Ave.
ROONEY, MAJOT W. J., V. D., 192 Grenadier Road

ROLPH, CAPT. GRENVILLE, 300 Carlaw Avenue
ROSE, MAJOR H. E., M.C., Bank of Commerce
ROSS, MAJOR J. W., 133 Dunvegan Road
ROUTLEY, CAPT. T. C., 184 College Street
ROWLATT, CAPT. F. G., 200 Bay Street
ROWLEY, COL. C. W., Bank of Commerce

ROYCE, LT.-COL. GILBERT, 9 Glengowan Road
RUDOLPH, COL. R. D., C.B.E., 170 St. George St.
RUDOLPH, MAJOR R. G., 3 Braemar Avenue
RUMSEY, LIEUT. C. R., 164 Madison Avenue
RUSSELL, FLT.-LT. A. K., 424 Rosemary Road
RUTHERFORD, LIEUT. W. S., 20 Biscarth Road
RUTHEREORD, LIEUT. F. R , 248 Bay Street
RUTTAN, LT.-COL. C. M. C.B.E ,17 Ava Road

SALMON, LIEUT. SAMUEL S., 176 Rushton Road
SALTER, LIEUT. S. S., 1002 Royal Bank Building
SANKEY, MAJOR R. H., 357 Bay Street

SCARTH, LT.-COL. W. H., 207 Bloor Street East
SCOTT, MAJOR C. ARTHUR, 150 Glendale Avenue
SCOTT, COL. WALLACE A., C.M.G., F.R.S.C., 627 Sherbourne Street
SELF, LIEUT. W. G., 70 Howard Street
SHANKS, MAJOR GEORGE, 36 Burton Road
SHARPE, MAJOR H. McK., 223 Spadina Road
SHEARD, CAPT. R. H., 14 Summerhill Avenue
SHEDDEN, LT. COMDR. W. G., 495 Queen East
SHIELS, CAPT. M. S., 55 Glengowan Road
SHORE, LIEUT. S, B., 79 Oriole Road

SIMMONS, LT. E. J., 195 Spadina Avenue
SIMPSON, CAPT. JAMES STARR, 86 Bloor West
SINCLAIR, LT.-COL. IAN, D.S.O., M.C., V.D., 7 Ancroft Place
SINCLAIR, LIEUT. G. G,, 194 Inglewood Drive
SLATTER, CAPT. JOHN, V. D., 30 Harbord Street
SLOANE, CAPT. S. F., Dominion Bank, Head Office
SLOANE, LIEUT. R. H., 346 Keele Street
SKINNER, LIEUT. JOHN, 67 Yonge Street
SMALLPIECE, CAPT. V., NORMAN., M.C., 24 Wellington Street West

SMITH, LIEUT. J. D., Canadian Permanent Bldg.
SMITH, CAPT. R., 116 College Street
SMITH, LIEUT. ADAM S., 67 Douglas Crescent
SMITH CAPT. W. ASSHETON, 18 Elm Avenue

SMYTHE, LT.-COL. R. E., D.S.O., M.C., 38 Duplex
SMYTH, LIEUT. R. C. M-, Canapian Bank of Commerce
SMYTHIES, LIEUT. R. E., R.N.V.R., 151 Dawlish
SNEATH, CAPT. P. A. T., 40 College Street
SNELGROVE, MAJOR H. P., 88 Walmseley Blvd.

SODEN-IRWIN, LT.-COL. W. W., V.D., 926 University Avenue
SPICER, CAPT. S. L., 1244 King St. West
SPRAGGE, CAPT. J. G. 80 Elm Avenue
STARK, LIEUT. F. H., 155 Collier Street
STEWART, MAJOR J. B., 119 Harbord Street

STIFF, MAJOR G. U., Continental Life Building
STOOPS, LIEUT. H. J., 888 Dupont Street
STRATHY, CAPT. J. G. K., 15 King Street West
STREIGHT, COL. J. E. L., M.C., V.D., Islington, Ontario
STUPART, LIEUT. A. V., 27 Poplar Plains Crescent

SUTTON, CAPT. L. V., M.C., 904 Royal Bank Bldg.
SUYDAM, MAJOR J. C., 36 Toronto Street
SWIFT, CAPT. R. D., 48 Elmthorpe Avenue
SYMONS, MAJOR H. L., 39 Rosedale Road

TABBINER, LIEUT. H. T., 306 Front Street West
TATE, LIEUT. FRED L., O.B.E., R.N.V.R., 28 Burton Road
TATE, MAJOR H. W., 10 Inglewood Drive
TAYLOR, R. E., 49 Heath Street West
TAYLOR, CAPT. GORDON, c/o A. E. Osler & Co.

TAYLOR, MAJOR J. R. K., 426 University Avenue
TEDMAN, CAPT. HARRY M., 67 Farnham Ave.
TERHUNE, LIEUT. ALBERT R., Parliament Bldgs.
THOMAS, LT.-COL. A. M., M. B. E., V. D., 40 Cheritan Avenue
THOMAS, MAJOR G. D., 52 Elm Avenue
THOMPSON, MAJOR C. C., 24 Crescent Road

THOMSON, MAJOR J. S., North American Life
THOMSON, LT.-COL. R. McK., 54 University Ave.
THOMSON, MAJOR W. R., O.B.E., 80 King St. W.
THOMPSON, MAJOR, THE HON J., City Hall
THORNTON, LIEUT. G. M., 180 Adelaide Street W.
TIMMIS, LT. COL. R. S., D.S.O., Stanley Barracks
TOD, LT. COL. G.M., V.D., 465 Bay Street

TRENT, MAJOR E. E., 59 Yonge Street
TURNBULL, CAPT. C. L., 127 Wellington St. West
TYLOR, MAJOR H. E., Can. Bank of Commerce
TYRWHITT, CAPT. R., Oakville, Ontario

UREN, LIEUT. J. LESLIE, 520 Church Street

VanNOSTRAND, LT. C. I., Fleet & Spadina Avenue
VAN NOSTRAND, LT.-COL. A. J., 465 Bay Street
VAN WART, CAPT. H. H., 10 de Lisle Ave.
VAUGHAN, LIEUT., O. D., 69 Green Road
VENABLES, LT.-COMDR. A. K., Riverview Drive
VIPOND, CAPT. THE REV. F., 17 North Logan St.

WADSWORTH, CAPT. C. R., Glen Edyth Drive
WAGNER, LIEUT. D. P., Can. Bank of Commerce
WALKER, LIEUT. D. R. A., c/o Wood, Gundy Co. Limited
WALKER, MAJOR R. H., Imperial Bank
WALKER, LIEUT. D. R. A., c/o Wood Gundy

WALLACE, CAPT. K. L., 45 Strath Avenue, Lambton Mills
WALSHE, CAPT. J. J., 1042 Logan Avenue

WARD-WHATE, CAPT. THE REV. F. C., 134 Howland Avenue
WARREN, LT.-COL. C. A., 536 St. Clair Avenue
WARREN, LIEUT. HAROLD D., 160 West Lodge A.
WATERS, CAPT. F. J., 50 Powell Street

WATERS COL M., M.C., V.D. 11 Roxborough East
WATSON, LIEUT. G. E., 256 Warren Road
WATT, MAJOR G. L., 50 Binscarth Road
WATTAM, LIEUT. C. E., 24 Indian Road Crescent

WEAVER, LIEUT. A. H., Imperi5l Bank, Victoria and Dundas Streets
WEBSTER, CAPT. G. B.,, F. O'Hearn Co., 11 King Street West
WEST, LIEUT. FORBES B., 350 Bay Street

WHITAKER, MAJOR G. S., 371 Walmer Road
WILKS, CAPT. NORMAN, M.C., 135 College Street
WILKES, MAJOR J. HILTON, 96 Bloor Street W.

WILLIAMS, LIEUT. F. E., 103 Keewatin Avenue
WILLIAMS, MAJOR-GEN. V. A. S. (C.M.G.) Parliament Buildings
WILSON, LT.-COL. MALCOLM J., 191 Spadina Road
WILSON, LIEUT. IAN F.,, 150 Balmoral Avenue
WILSON, LT. IAN F., 130 Balmoral Avenue

WILSON, LT.-COL. N. KING, V.D., 170 St. George Street
WILSON, MAJOR W. S., 20 Humewood Drive
WINDEYER, MAJOR W. F. N., 77 Walmer Road
WOOD, CAPT. T. C,, c/o Wood Fleming, King Strcet East
WOOD, LIEUT. C. M., 1018 Federal Building
WOOD, LT.-COL. J. H., D.S.O., 86 Bloor Street W.

WORLD, MAJOR T. A. E., V.D., 24 Adelaide Street East
WORTHINGTON, CAPT. F. F., M.C., M.M., 185 Spadina Avenue
WRIGHT, LIEUT. D. S., 300 Commonwealth Bldg.
WRIGHT, CAPT, R. A., 103 Warren Road
WRIGHT, MAJOR WARD, 38 King Street West

YORSTON, LIEUT. J. A., 65 Gormley Avenue
YOUNG, LIEUT. A. M., 42 Hillholme Avenue
YOUNG, LIEUT. B. W., 200 Avenue Road
YOUNG, LIEUT. R. R., 43 Hillholme Avenue
YOUNG, LIEUT. H. G., 701 Dominion Bank Bldg

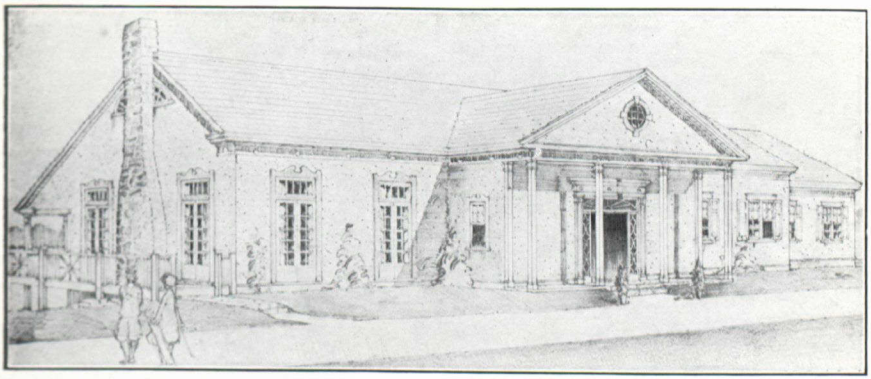

Proposed New Club House

15 Cedar Brook Golf and Country Club

One mile North from Stop 24 Kingston Road, Scarboro. Six miles East from Toronto City Limits.

Honorary President—JOSEPH SEDGWICK K.C. President—R, B. MURRAY
Vice-President—R. C. DAY Honorary Treasurer—C. W. McMICHAEL
Secretary-Treasurer and Manager—HUGH LOGAN Captain—EDWARD ASHTON

DIRECTORS

A, HINTON JOSEPH SEDGWICK (K.C.) ED ASHTON A. CROSS R. C. DAY
GEO. KEATES DR. R. W. HOFFMAN E. F. LONGFELLOW F. U. SLATER
C. W. McMICHAEL R. B. MURRAY

ADAMS, MISS H. C., 2118 Queen Street East
ADAMS, J. G., 226 Geoffrey Street
ALLEN, THOS. H., 179 Parkmount Road
ALLEN, T. J., 24 Duart Park Road
ALEXANDER, SAMUEL W., 12 Kingsmount Park R
ANGELL, STEWART, 90 Glen Manor Road
ANDREWS, E. J., 124 Fulton Avenue
ARMITAGE, MISS N. M., Apt. 105, 1348 Yonge St.
ASHTON, T. E., 1354 Queen Street East
AUSTIN H. C., 58 Leuty

BALLARD, C. S., 59 Glenmore Road
BEATTIE, DR. P., 104 Silverbirch Avenue
BATTLF GORDON H., 63 Joicy Blvd.
BATTLE, MRS. T. L., 63 Joicey Boulevard
BEACHIE, CHAS. A., 35 Rathnally Avenue
BEDFORD, CHAS., 72 Woodycrest Avenue
BEILBY, C. J., 18 Lakeside Avenue
BELL, C. D., 62 Langley Avenue
BELL, MRS. M., 156 Hammersmith Avenue
BENNETT, G. L., 157 Wineva Avenue
BENNETT, DR. R., 1465 Yonge Street
BESWETHERICK, G. E., 560 Danforth Avenue
BEYNON, D. E., 47 Playter Crescent
BIBLE, MRS. D., 17 Munro Park Avenue
BIRD, MRS. E. S., 147 Wineva Avenue
BIRD, EDWARD S,, 147 Wineva Avegue
BIRD, S. J., 4 Rockaway Crescent
BLENKARN, H. G., 463 Danforth Avenue
BOURKE, L. W., 56 Keystone Avenue
BOYLE, THOS. J., 36 Millbank
BRANDON, J. W., 95 Coleman Avenue
BRETHOUR, H. N., 9 Blantyre Avenue
DEMARY, DR. A. F., 2 Lyall Avenue
BRETHOUR, MRS. H. M., 9 Blantyre Avenue
BROWN, W. R., 2437 Queen Street East
BURGESS, MISS H., 83 Dearbourne Avenue
BURNS, A. B., 53 Cameron Avenue, Leaside
CAIN, W. A., 1029 Bay Street
CAIN, MRS. W. A., 134 Glen Rose Avenue
CAMPBELL, C. H., 876 Kingston Road

CARSCADDEN, MISS H. L., 9 Tennis Crescent
CHANDLER, H. F., 3 Colin Avenue
CHAPMAN, GEO. B., 12 Garnock Avenue
CHISHOLME, WILFRED, 56 Blantyre Avenue
CLARKE, A. A., 99 Hillsdale Avenue East
CLAYTON H. C., 71 Lee Avenue
CLOUGH, THOS., 128 Glen Manor Avenue
COALES, G. O., 32 Front Street West
COALES, MISS JESSIE O., 61 Hambly Avenue
COLQUHOUN, A. L., 231 Danforth Avenue
CORK, W. E., 209 Dunvegan Road
CORNELL, C. E., 133 Chatham Avenue
COSFORD, T. A., 80 Duchess Street
COURTICE, H. A., 3317 Danfroth Avenue
COURTICE, MRS. E., 3317 Danforth Avenue
COURTICE, DR. J. T., 3317 Danforth Avenue
CRAIG, N. R., 35 Chesterhill Road
CROSS, A., 45 Elm Street
CROSS, MRS. I. L., 45 Elm Street
CULLIGAN, A. E., 104 Hazelton Avenue
CUMMING, MISS M. E., 56A Victor Avenue
DAWES, FRANK C., 2174 Gerrard Street East
DAY, RALPH, C., 172 Danforth Avenue
DeFOE, S., 53 Lambe Avenue
DENTLEBECK, C. A., 23 Fulton Avenue
DILLON, THOS. A., 104 Braemar Avenue
DIXON, R. W., 31 Sandford Avenue
DONOHUE, W. T., 81 Normandy Boulevard
DURRANT, MISS G. R., 106 Sprucehill Road

ECKBLAD, B. E., 171 John Street
EDWARD, C. V., 147 Hammersmith Avenue
EGAN MISS ROSE, 35 Woolfey Avenue
ELLIOTT, F. W., 15 Playter Crescent
ELLIOTT, MRS. N. B., 15 Palter Crescent
EVANS, P. C., 334 King Street East
FANNING, J., 29 Duart Park Road
FANNING, MRS. J., 29 Duart Park Road
FARLEY, PHILLIP, 47 Erskin Avenue
FINLAY, .P C., 40 College Street
FISHER, N. I., 14 Carlton Street

FITZPATRICK, L. F., 52 Edgwood Avenue
FLINT, R. C., 46 Chester Hill Road
FOSTER, E. N., 6 Bowden Avenue
FOY, J. F., 332 Kingswood Road
FRANCIS, L. R., 282 Willow Avenue
FULLERTON, C. H., 74 Normandy Boulevard
GEYER, E. E., 96 King Street West
GIBSON, C., 39 Cavendish Avenue
GIFFORD, JAS. R., 332 Rushton Road
GILES, W. S., 2492 Danforth Avenue
GILL, MRS. H. M., 12 Bonfield Avenue
GODARD, J S., 160 Hammersmith Avenue
GOFORTH, F., Scarboro, P. O.
GRABILL, L. L., Room 280 Union Station
GRAHAM, H., 1 Kildona Drive, Birchcliffe
GRAHAM, MRS. H., 1 Kildonan Drive
GRIFFIN, S. A., 113 Rainsford Road
GROVER, FRED T., 171 Balsam Avenue
HALE, EDNA MAE, 333 Lippincott Street
HALL, ROBERT, 90 Harris Avenuo
HAMBLY, W. J', 80 Clen Manor Drive
HAMMOND, D. F., 100 Scarboro Road
HANKS, GORDON E., 19 Kingswood Road
HARCOURT, WM. R., 65 Wolverleigh Boulevard
HARDMAN, WALTER, 62 Glen Manor Drive
HEBDEN, MISS P. G., 23 Dagman Avenue
HEWITT, J., 13 King Street West
HEWITT, J. H., 67 Clendenan Avenue
HEWITT, MRS. J., 59 Courcelette Road
HILLARY, MRS. F., 36 Toronto Street
HINTON, ALBERT, 8 Wellington Street East
HINTON, G. H., 8 Wellington Street East
HINTON, MRS. G., 26 Blantyre Avenue
HIPWELL, DR. LEON, 120 Jackman Avenue
HIPWELH, MRS. LEON, 120 Jackman Avenue
HOFFMAN, DR. R. W., 22 Balsam Avenue
HOPPE, O., 9 Wellington Street East
HOPPE, MRS. O., 14 Southwood Drive
HOUSEMAN, J., Lines & Co., St. Lawrence Market
HOWARD, C. H., 2068 Queen Street East
HOWE, JAS. A., 17 Wolverleigh Boulevard
HOWELL, S. A., 334 King Street East
HUGHES, CHARLES, 162 Howard Avenue
HUGHES, H. C., 215 Gainsborc Road
HUGHES, MRS. MAE F., 215 Gainsboro Road
HUNTER, FRED L., 16 St. Joseph Street
HUNTER, MRS. FRED L., 17 St. Joseph Avenue
HURD, BURT, 90 Edgewood Road

JAQUITH, DR. L. E., 72 Hudson Drive
JAQUITH, MRS. B. T., 72 Hudson Drive
JEPSON, THOS. C., 277 Willow Avenue
KEACHIE, JACK G., 13 Lockwood Road
KEATES, G. A., 52 Wineva Avenue
KING, P. O., 39 Playter Crescent
KIRBY, A. A., 29 Church Street
LAIDLER, J., 499 Yonge Street
LAING, A. C., 64 Wellington Street West
LALOR, G. H., 610 Eastern Avenue
LATHAM, W. H., 15 Breamar Avenue
LeGRICE, E., 107 Duke Street
LEARIE, T. W., 154 McLean Avenue
LESPERANCE, W. S., 52 Winthorp Road
LEWIS, R. A., 90 Hammersmith Avenue
LEWIS, MISS N., 237 Silverbirch Avenue
LEYLAND, GROVER, 312 Metropolitan Building
LEYLAND, MRS. GROVER 3027 Queen Street E.
LONGFELLOW, E. F., 175 King Street East
LOUCKS, DR. F. S., 924 Queen Street East
LUCAS, RUPERT, 805 Davenport Road
LUCAS, FRANK A., 35 Scarboro Beach Boulevard
LUCY, MISS. E M., 3 Woolfrey Avenue
LYONS, GEORGE S., 61 Garfield Road
MacDOUGALL, R. J., 66 Bellefair Avenue
MACKNESS, G. J., 34 Cameron Cres., Leaside
MADDEN, MISS E., 14 Bowden Avenue
MADDEN, MISS O. B., 14 Bowden Avenue

MacQUARRIE, MRS. D. R. ,Apt. 5 2220 Queen St. E.
McCALLUM, H. E., 1378 Queen Street East
McDERMID, W. J., 2679 Danforth Avenue
McDOUGALL, G. R., 306 Temple Building
McGREGOR, MISS E. A., 569 Broadview Avenue
McKINNON, J., 2 Bracken Avenue
McLAREN, T. H., 2084 Gerrard Street East
McMICHAEL, C. W., 40 Huntley Street
McMILLIN, J., ERNEST, 11 Beachview Crescent
MEEN, J., 226 Arlington Crescent
METCALFE, ROBERT K., Benlamond Avenue
MERCER, BIRRELL, E., 51 Beach Avenue
MILNER, T. W., 54 Pine Crescent
MITCHELL, R. J., 56 Playter Boulevard
MORGAN, P., 16 Williamson Road
MORRIS, EARLE W., 122 Lawlor Avenue
MORTSON, K. S., 165 Wellrnd Avenue
MUIRHEAD, MISS J. L., 26 Norwood Road
MULHERN, B. E., 16 Oriole Gardens
MUNDY, MISS H., 86 Wheeler Avenue
MURRAY, DR. G. S. 758 Broadview Avenue
MURRAY, W., 64 Jackman Avenue
MURRAY H. N., 610 Eastern Avenue
MURRAY, R. B., 183 Front Street East
MUCKLESTON, CHAS., 76 East Lynn Avenue
NEATE, C. H., 248 Glen Manor Drive
NESS, HAMILOON C., 1531 Queen Street East
NORRIS, EDGAR' 70 Orchard Park Boulevard

OAKLEY, SIDNEY, 355 Logan Avenue
OGAWA, FRANK C., 1072A St. Clair Ave. West
O'HALLORAN, A. D., 5 Crown Park Boulevard
O'HALLORAN, MRS. A., 5 Crown Park Road
ORGAN, W. D., 25 Corley Avenue
ORGAN, MRS. D., 25 Corley Avenue
PAKES, S. A., 130 Wellington Street West
PAKES, MRS. S. A., 52 Isleworth Crescent
PARK, A. T., 390 Palmerston Boulevard
PARKER, R. W., 15 Binscarth Road
PARKHILL, R. W., 127 Glen Grove Avenue
PATTERSON, JAMES W., 279 Wolverly Boulevard
PATTERSON, ROLAND, 274 Beech Avenue
PATERSON, MISS D. J., 39 Kilbarry Road
PATERSON, MISS M. A., 39 Kilbarry Road
PEARCE, G. E., 72 Millbrook Crescent
PEER, H. E., 145 Silverbirch Avenue
PELTON, G. M., 30 Ashley Avenue
PICKARD, J. S., 7 Woolfrey Avenue
PICKARD, MRS. J. S., 7 Wolfrey Avenue
PRESTON, S., Apt. 95, 10 Kingston Road
PRINGLE, MISS A., 849 Broadview Avenue
RAMSAY, V. R., 510 Jarvis Street
RAWBON, DR. J. L., 51 Adelaide Street East
RAWBON, MRS. J. R., 63 Normandy Boulevard
REEVE, MRS. TED, 9 Hubbard Boulevard
REID, S. G., 52 Williamson Road
RICHARDS, P. M., 148 Hammersmith Avenue
RICHARDSON, W J., 92 Springdale Boulevard
RICHARDSON, MRS. W. J., 92 Springdale Blvd.
RICHARDSON, W. O., 66 Williamson Road
RICHARDSON, MRS. R., 66 Williamson Road
RITCHIE, MRS. E., 3503 Danforth Avenue
ROBINSON, N. J., 50 Kildonan Drive
ROBERTSON, MRS. B., 20 Duarr Park Road
ROLSTON, CHAS., 432 Warren Road
ROSS, B. D., 93 Kingsmount Park
SANDERS' CHAS. R., 2404 Queen Street East
SANDERSON, GEORGE E., 321 Kingswood Road
SANGSTER, DR. W. A., Stouffville
SCOTT, D. R., 71 Astley Avenue
SEDGWICK, J., 60 Playter Boulevard
SEDGWICK, MRS. H., 60 Pine Crescent
SETH, P. G. R., 334 Waverly Road
SHALLHORN, G. C., 24 Linsmore Crescent
SHREVE, L. J., 110 Wellesley Street
SHUTT, W. T. H., 3 Pine Crescent
SHUTT, MRS. W. T. H., 5 Pine Crescent

SIBERRY, G., 15 Playter Boulevard
SIMPSON, W. G., 62 Kingswood Road
SKILLING, DR. H. ROY, 32 Cavnndish Avenue
SLATER, F. U., 10 Munro Park Avenue
SLUTH, A. R., 1221 Bay Street
SMART, A. A., 510 Carlaw Avenue
SMART, A. A., JR., 510 Carlaw Avenue
SMITH, MRS. GLADYS D., 4 Endean Avenue
SMITH, J. E., 1692 Gerrard Street, East
STAMPER, A. V., 71 Kingswood Road
STEPHENS, W. W., 6 Ontario Street, Drug Trading
STRATTON, ARTHUR A., 214 Wineva Avenue
STRONG, H. W., 200 Hudson Drive
STRONGITHARM, W. J., 59 Normandy Boulevard
STURGEON, F., 330 Carlaw Avenue
TAYLOR, ED. GEORGE, 154 Glen Manor Drive
TAYLOR, EMERSON R., 18 Courcelette Road
TAYLOR, MRS. E. R., 18 Courcelette Road
TAYLOR, G. W., 66 Scarboro Beach Boulevard
TAYLOR, MISS RUTH, 79 Balsam Avenue
THAIN, J. W., 6 Normandy Boulevard
THAIN, MRS. J. W., 6 Normandy Boulevard
THOMPSON, R. M., 221 Kingswood Road
THOMPSON, MRS. R. M., 221 Kingswood Road
THOMPSON, T. H., 421 Strathmore Avenue
TRELOAR, DOUGLAS, 510 Carlaw Avenue
URE, ROBERT E., 8 Park Ave., Balmy Beach
VINCE, DR. A. J., 364 Glen Manor Drive
WALKER, JUDSON SOOLE, 112 Heddington Ave.
WALKER, JUDSON E., 112 Heddington Avenue
WALKINGSHAW, F., 774 Logan Avenue
WARRINGTON, W. J., Orchard Park Boulevard
WATERS, L. S., 2024 Queen Street East
WEBSTER, H. A., 190 Yonge Street
WEST, F. WILSON, 16 Nealon Avenue
WHITESIDE, G. A., 28 Langford Avenue
WILKINSON, REG., 11 Hammersmith Avenue
WILSON, MISS E. M., 1 First Avenue
WIMPENNY, HARRY J., 51 Orchard Park Blvd.
WOOLNOUGH, MRS. E. F., 180 Lee Avenue
WRIGHT, MRS. L. V., 8 Crown Park Road

JUNIORS

BAYNON, W., 47 Playter Crescent
CAIN, WM. A., JR., 134 Glen Rose Avenue
CHISHOLM, WILFRED, 56 Blantyre Aaenue
GREENWOOD, CHAS. A., 29 Cavendish Street
GURRICK, MISS M.,190 Scarboro Road
DENTLEBACK, C. J., 23 Fulton Avenue
DEMARY, ROBT., 2 Lyall Avenue
DARLEY, PHIL, 47 Erskine Avenue
EGAR, L. R., 1957 Queen Street East
FOXLEY, S Ei, 68 Scarboro Beach Boulevard
GARLIC, MISS M., 175 Kingswood Road
HAGUE, MISS E. M., 955 Logan Avenue
HAGUE, MISS E. M., 955 Logan Avenue
JACOB, MISS MILDRED, 193 Balsam Avenue
JOYCE, JAS. H., Apt. 105, 1348 Yonge Street
LEARMOUTH, O., 31 Duart Park Road
McBRIDE, ROBERT, 24 Chicora Avenue
McDANIEL, G. R., 2038 Queen Street East
MORRISON, MISS, Danforth Avenue
MOTHERSILL, R. A., 164 Kingston Road
MURRAY, N., 610 Eastern Avenue
MURRAY, W. J., 64 Jackman Avenue
RAWBON, J. L., 51 Adelaide Street East
SHAW, LLOYD, 2740 Danforth Avenue
THOMPTON, JOE, 52 Jackman Avenue
WHITE, FREDERICK, A., 625 Kingston Road
WHITE, MISS DOROTHY G., 78 Sprucehill Road
WRIGHT, MISS M., 8 Crown Park Road

INTERMEDIATE

CHISHOLM, WILFRED, 56 Blantyre Avenue
FAILEY, PHIL, 47 Erskine Avenue
LEARIE, S. K., 156 McLean Avenue
SMITH, GLEN D., 112 Glenmore Road
MOWAT, G. W., 481 Armadale Avenue
BLACK, W. D., 240 Indian Road

MINISTERS

BUCKLEY, REV. L. A., 179 Neville Park Blvd.
JAMES, REV. C. W., St. Mary's Church
JOHNSON, REV. M. M., St. Augustines Seminary
McGRATH, REV. S., 16 Lockwood Road
McRAE, REV. J. E., St. Francis Xavier Seminary, Scarboro Bluffs
O'CONNOR, REV. D. J., 794 Kingston Road

23 Imperial Order Daughters of The Empire

Dominion Bank Chambers, 238 Bloor Street East

President—MRS. JAMES INCE, 84 Rose Hill Avenue

Vice-Presidents—MRS. W. G. LUMBERS, MRS. C. E. BURDEN, MRS. R. W. NICHOLSON, MRS. W B. HORKINS, MRS. C. H. WILSON

Treasurer—MRS. F. P. McCURDY, 428 Walmer Road

Secretary—MISS M. GILLBARD, 96 Binscarth Rd

32 Toronto Local Council of Women

President—MRS. JAMES P. HYNES, 39 Castle Frank Crescent

Vice Presidents

MRS. H. J. CODY, 603 Jarvis Street
MRS. NEWTON MAGWOOD, 414 Dovercourt Rd.
MRS. W. A. QUIBELL, 93 Balmoral Avenue
MRS. W. J. WILLIAMS, 34 Rosemount Aee.
MRS. R. H. CAMERON, 62 Wells Hill Avenue
MRS. BAYNES REED, 156 Kingston Road

Treasurer—MRS. GEORGE ROBINSON, 13 Rosemount Avenue

Recording-Secretary—MRS. R. S. MARSHALL, 11 Glenholme Road

Corresponding-Secretary—MISS BESSIE A. ROSS, 18 Old Forest Hill Road

Federation Secretary—MRS. GARRETT S. RICHARDSON, 79 Oriole Road

Councillors

MRS. W. G. REDDY, 33 Chaplin Crescent
MRS. BLYTHE SINCLAIR, 86 Roselawn Ave.
MRS. E. B' LANCELEY, 159 Alcorn Avenue
MISS ADELAIDE COHEN, 121 Walmer Road
MRS. C. F. FARWELL, 195 Inglewood Drive
MRS. W. R. SCADDING, 566 Balliol Street

18 Engineers' Club of Toronto

Atlas Building, 350 Bay Street

President—C. E. MACDONALD — First Vice-President—W. R. CORYELL
Second Vice-President—S. E. M. HENDERSON — Third Vice-President—C. G. WILLIAMS

Directors

A. H. SEGUIN R. T. STEWART W. P. DOBSON W. C. FOULDS HUGH GALL
J. M. GORDON G. R. McDOUGALL A. M. REID G. G. ROBINSON
C. W. HOOKWAY H. E. WINGFIELD

Secretary-Treasurer—R. B. WOLSEY, 350 Bay Street. El. 3956. Ki. 2283

AGAR, T. J., 357 Bay Street
AIRTH, W. B., 1213 Canada Pernament Building
AMOS, ALFRED A., 256 Roxborough Road East
AMOS, W. L., 620 University Avenue
ANDERSON, R. M., 325 Beresford Avenue
ANTHES, L. L., 64 Jefferson Avenue
ARMER, J. C., 620 Eederal Building —

B

BAKER, H. C., 35 Haddon Street
BALDWIN, CHAS. O., 37 Elvina Gardens
BARBER, H. C., 266 King Street West
BARBER, WILLIAM, 106 Roncesvalles Avenue
BARTON, K. E., 6 Mossam Place
BATEMAN, G. C., Northern Ontario Building
BEASLEY, H. H , 51 Harvard Avenue
BENSON, GEORGE C., 53 Regal Road
BISHOP, GILBERT, Box 221, G.P.O.
BISHOP, H. H., Robert Simpson Co.
BISSELL, H. R., 95 Collegeview Avenue
BLACK, H. M., 330 Bay Street
BLACK, E. J., 59 Yonge Street
BLAY, G. W., Box 498, Aurora
BLAY, J. A., 355 King Street West —

BOOTH, G. E. H., Kesling, Kingsway Crescent
BONEGARD, G. R., 80 King Street West
BOTHWELL, C. C., 210 Adelaide Street West
BOWMAN, JAS. M., 204 Richmond West
BOYD, VALENTINE, 343 Bloor Street East
BRANDON, E. T. J., 301 Indian Road
BRIDGES, E. T., 1139 Shaw Street
BRIGSTOCKE, R. W., 34 King Street East —
BROUSE, W. H. D., 24 Astley Avenue
BROWN, ROBERT R., Room 301, 53 King St. West
BRUNKE, C. H., U.S. Steel Prod., Royal Bank Bldg. —
BRYCE, R. A., 1001 Federal Building
BUDDEN, ARTHUR N., P.O. Box 310, Terminal A.
BURGE, W. R., 212 King Street West
BURR, JOHN, 388 University Avenue
BURT, A. WYLES, 26, 171 Yonge St.
BYAM, F. M., 909 Excelsior Life Building

C

CAMERON, HARRY, 14 Montclair Avenue
CAMERON, H. D., 180 Duke Street
CAMERON, JOHN D., 44 Adelaide St. West
CARROL, WM. THOS., 620 University Avenue —
CHACE, W. G., 65 Pleasant Boulevard
CHISHOLM, Hector M., 350 Bay Street
CHRISTIE, KENNETH A., 601 Federal Building
CHURCH, H. J., Room 902, 137 Wellington Street

CLARKE, A. H., 49 Halford Avenue
CLARK, CHAS C., 107 Duke Street
CLARKE, GEORGE T., Canada Life
CLARKE, ROSS, 59 Douglas Drive
COCKERAM, ALAN, 1001 Canada Permanent Bldg.
COLQUHOUN, C. M., City Hall
COMER, JACK F., 610 Federal Building
CONNELL, F. M., 1001 Federal Building
COOPER, ASHTON B., Ferranti Electric Co., — Mount Denis
CORYELL, W. R., 211 Yonge Street
COUSINS, E. L., 603 Northern Ontario Building
CRABTREE, MAURICE, 32 Tarlton Road
CRANE, H. C. 126 John Street
CRASE, GEO. H., 1609 Northern Ontario Building —
CRAWSHAW P. H., 49 Benlamond Avenue
CREALOCK, A. B., 1008 Kent Building
CBUM, GEORGE F., 59 Yonge Street

D

DAVIS, G. V., 119 Brentwood Road
DELAPORTE, ANTOINE V., 807 Richmond St. W. —
DENNISON, H. J. S., Federal Building
DENTON, THOS. C., 622-85 Richmond St. West —
DINGMAN, H. J., 114 Kilbarry Avenue
DOANE, ANGUS J., 371 Bay Street
DOBBIN, . L., 47 Wellington Street East
DOBSON, W. P., 8 Strachan Avenue —
DON CARLOS, H. C., 620 University Avenue
DOWLING, H. L., 25 King Street West
DRANSFIELD, E. R., 52 Homewood Avenue
DUNN, WM., 2703 Canadian Bank of Commerce Bldg. —
DYER, J. WILSON, 1 Triller Avenue

E

EDDIS, F. A., City Hall, Legal Department
EDGAR, A. S., 212 King Street West
ELLIS, FRED'K, 30 Jefferson Avenue
ERICSON, C. G., 58 Alvin Avenue
ERICKSON, CARL, 33 Temperance Street West —
ERRINGTON, JOSEPH, 602 Standard Bank Bldg. —
EVANS, H. G., 27 Wellington Street East
EWART, F. R., 909 Excelsior Life Building
EWENS, W. S., 183 George Street —

F

FAIRGRIEVE, F. M., 50 Dovercourt Road
FAIRLIE, M. F., Mining Corporation, 350 Bay Street
FAIRTY, E. H., 501 Canada Permanent Building
FERUSON, B. J., 342 Adelaide Street West
FERGUSON, J., 223 Brock Bldg., Bay & Wellington —
FINLAY, W. A., Canadian Bank of Commerce
FISHER, WM. C., 210 Dundas Street West
FLETCHER, L. K., 908 Royal Bank Building
FORBES, D. L. H., 25 King Street West
FOREMAN, W. E., 171 Eastern Avenue
FOORD, W. H., 101 Moore Avenue
FOULDS, WM. C., 60 Heathdale Road
FRANCIS, G. C., 294 Willard Avenue
FRASER, D. G., 27 Wellington Street East
FRASER, DANIEL M., 82 Hillsdale Avenue West

G

GAIRDNER, SAS. A., 320 Bay Street
GALL, HUGH, 113 Queen Street East
GASS, THOMAS A., P.O. Box 518, Toronto
GIBSON, A. E., Kilmer, Gibson & Van Hostrand Fleet Street
GEIGER, D. G., Bell Telephone Company —
GIGANDET, HARRY V., 159 Bay Strset
GILLESPI, DUGALD L., 1420 Bank of Com. Bldg.
GILSON, W. J., 1244 Dufferin Street
GORDON, H. C., 18th floor. Metropolitan Building
GORDON, J. M., 437 Fleet Street West —
GRAHAM, J. L., 330 Bay Street
GREENLAND, J. E., 66 Temperance Street
GREENSHIELDS, W. R., Canada Wire & Cable Co, —
GRIERSON, C. L., 1170 Yonge Street
GRIEVE, JOHN, 6 Morse Street

GRIMBLY, MAURICE, Robert Simpson Co.
GROOME, FRANK T., 385 Yonge Street
GROSS, PHILIP N., 57 Bloor West —
GUESS, PROF. GEORGE A., University of Toronto
GUNN, W. W. Box 210, Station "A"

H

HAGUE, GEO. W., 372 Bay Street
HAIGHT, A. C, English Electric, Northern Ont. B l
HAIR, CHAS. H., M. D., 545 Palmerston Boulevard
HALL, A. G., 408 Northern Ontario Building
HAMILTON, R. M. P. 1108-100 Adelaide St. West
HAMMELL, J. E., 14th Floor, Concourse Building
HARKNESS, A. H., 57 Bloor Street West
HARPHAM, HORACE, 11 Walmsley Boulevard
HARRIS, R. C., City Hall
HARVEY, D. W., T.T.C., 31 Yonge Street —
HASTINGS, M. B., 171 John Street
HAWKEN, A. J. S., 103 Lytton Boulevard
HENHAM, ROBT., 57 Bloor Street West
HENDERSON, S. E. M., 212 King Street West —
HENDRY, M. C., 10 St. Hilda's Avenue
HEWITT, ARTHUR, 19 Toronto Street
HEWSON, E. G., 41 Hewitt Avenue
HILCHIE, H. R., 173 Geoffrey Street
HILL, OSCAR R., 241 Spadina Avenue
HIRT, E. L., 47 Oakwood Avenue

HOGG, T. H., "The Highlands," York Mills —
HOGG, WM. FRANCIR, 403 Can. Perm. Bldg.
HOLDEN, OTTO, 620 University Avenue —
HOLE, JOHN, 10 Mount Royal Avenue
HOLLINRAKE, T. A., 64 Front Street West
HONAN, JAMES, 159 Bay Street
HOOKWAY, C. W., 355 King Street West
HOWARD, N. J., 410 Lakeshore Ave., Centre Island
HUDSON, F. W., 82 Woolfrey Avenue
HUGHES, FRANK J., 357 Bay Street —
HULL, A. H., 12 Crang Avenue
HUMPHREY, N. D., 400 Sterling Tower
HUSTIN, MILTON B., 351 Lippincott Street
HUTCHINS, GEO. S., 1106 Star Building —

I

INGLIS, N. O., 1706 Star Building
INGLIS, WILLIAM, 14 Strachan Avenue
IRVING, T. T., 436 New Union Station

J

JAMES, T. C., 620 University Avenue
JEFFERY, R. T., 620 University Avenue
JENKING, E. I., 212 King Street West
JOHNSTON, OSWALD D., 20 Jedburgh Road
JONES, L. M., 75 Dunvegan Road
JOWSEY, R. J., 302 Bay Street
JOYNT, R. LAIRD B,, 351 Lippincott Street
JUPP, A. E., 170 Berkeley Street

K

KEE, H. A., 303 Russell Hill Road
KENNEDY, C. S., 510 Canada Permanent Bldg.
KENNEDY, J. W,, 1228 Bank of Hamilton Bldg.
KILMER, C. E., 137 Lonsdale Road
KING, W. W., Oakville, Ontario —
KORNACHER, WM. H., 16 Cortland Avenue
KOYL, E. G., 102 Bond Street
KRIBS, GORDON, Commerce & Transportation B. —

L

LALLY, C. K., Bell Telephone Company
LANGMUIR, C. B., 800 King Street West —
LAWTON, A. H., 25 King Street West
LaPRAIRIE, A., 372 Bay Street
LEACOCK, GEO. D., 213 Sterling Road
LEEPER, R. W., 212 King Street West
LEGGE, W. H., 388 University Avenu
LeMAY, T. D., City Hall
LESLIE, JOHN M., 1910 Metropolitan Building —
LINDSAY, MARTINE, Weston, Ontario
LONEY, E. D., 334 St. Clair Avenue East
LORING, FRANK, Lonsdale Apartments
LUNDBERG, HANS, 902 Lumsden Building —

M

MACDONALD, L. A., 1029 Bank of Hamilton Bldg.
MacDONALD, W. M., 901 Atlas Building —
McCULLAGH, B. GEORGE, 297 Bay Street
McDONALD, W. R., 34 South Drive
McDOUGALL, G. R., 306 Temple Building —
MacGREGOR, J. P., 1604 Star Building
MACLACHLAN, WILLS, 50 Oakwood Avenst

McALL. H. W., 134 Farnham Avenue
McALLISTER, A. L., 213 Huron Street
McALPINE, C. D. H., 1006 Concourse Building —
McBETH, J. C. McK., 152 Springhurst Avenue
McCABE, V. J., 347 Bay Street
McCLOSKEY, H. C., 802 Federal Building
McCRACKEN, ELMER G., 183 George Street
McDONOUGH, W. J., 330 Bay Street
McEWEN, G. C., 42 Old Bridle Path
McFARREN, F. B., 18 Toronto Street —
McHENRY, M. J., 64 Grenview Blvd.
McLEOD, WM. GREEN, 62 Rivercrest Road
McMILLAN, ALBERT D., 204 Atlas Building —
McPHAIL, I. A. Can. Bank of Commerce Building
McWILLIAMS, D. B., 32 Front Street West

MARSH, W. H., Standard Under. Cable, Box 518
MASON, G. W., 372 Bay Street
MASON, H. NEVILLE, Box 310, Terminal A
MASSIE, R. F., 461 Bay Street

MICKLE, PROF. GEORGE R., Parliament Bldgs,
MONTGOMERY, W. S., 255 Bay Street
MORAN, R. L., 1104 Bay Street
MUIR, ALAN K., 1603 Royal Badk Building —
MURDOCH, JAMES Y., 804 Royal Bank Buildng

N

NAGLER, FORREST, 212 King Street West —
NEELANDS, E. V., 40 Warren Road
NEILLY, BALMER, Standard Bank Building
NESBITT, ROBERT H., 1910 Metropolitan Bldg.
NICHOLLS, J. C., 1800 Can Bank of Commerce Bldg
NIEGHORN, A., Westmount, Quebec
NIGHTENGALE, P., 1607 Royal Bank Building

O

OLSON, ALBERT, 489 King Street East —
ONIONS, ROBERT, 21 King Street East
OSTROM, W. R., 131 Simcoe Street

P

PARKER, HARRY C., 801 C.P.R. Building —
PARKER, W. R. P., Atlas Building
PARKINSON, N. E., Bank of Commerce Building
PARR, THEO M., 27 Wellington Street East
PATERSON, JOHN A. H., 1603 Royal Bank Bldg.
PEARCE, N. C., 122 Richmond Street West
PEARCE, RICHARD, 122 Richmond Street West
PERRITON, D. E., 310 Terminal A
PHELPS, GEORGE, City Hall
PLAXTON, G. GORDON, 320 Bay Street
POWELL, GEO. G., City Hall
PRICE, E. B., Box 310, Terminal "A"
PROCTOR, E. M., 177 Inglewood Drive

R

RANEY, FRASER, 1004 Dominion Building —
RATHGEB, C, C., 80 King Street West
RAYNER, GEO. W., 29 Commercial Street, Leaside —

REA, JOHN R., 361 Spadina Road
REA T. H., Royal Bank Building
READ, BARCLAY K., 372 Bay Street
REID, A M., 58 Regal Road
REDFERN, W. B., Excelsior Life Building
REGAN, F. E., 45 Niagara Street —
REID, FRASER D., 1514 Canada Permanent Bldg.
REID, FREDERICK. 227 Richview Avenue

REID H. S., Reid & Brown, Fleet Street
REID, JOHN A , 1001 Federal Building
ROBERTSON, A. G., 375 Fleet Street West
ROBERTS, A. K., 713 Canada Permanent Building
ROBERTSON, A. ROSS, Box 310, Terminal "A"
ROBERTSON, F. A., 620 University Avenue

ROBINSON, G. G., 402 Harbor Commission Bldg.
ROBINSON, NORMAN J., 350 Bay Street
ROGERS, G. H., Bell Telephone Company
RORKE, L. V., Parliament Buildings
ROSS, W. E., 212 King Street West
ROUTLY, H. T., 21 Dundas Square
ROWLAND, W. A., 151 Indina Road

S

SANDERS, WILFRID, 28 Clifton Road
SANDERSON, ALLAN U., City Hall
SCHWENGER, C. E., 218 Glengrove Avenue West
SCOTT, C. A., 150 Glendale Avenue
SCOTT, C. D., Gutta Percha & Rubber Company, West Lodge Avenue
SCOTT, W. ALAN, 217 Bay Street
SCULLY, A. A., 331 Bay Street
SEGSWORTH, W. E., 606 Bank of Hamilton Bldg.
SHARP, GEO. W., 43 Scott Street
SHARP, JOHN,71 Kennedy Road
SHEPHERD, DAVID, 1608 Northern Ont. Building
SHERRY, F. L., 8 Heathdale Boad

SILVESTER, G. E., 16 Lauder Avenue
SIMSON, FRED THOS., 25 King Street West
SIMPSON, JOHN T., 96 Winchester Street
SISSON, CHAS E., 310 Kennedy Avenue
SIXT, W. M., 9 Dunbar Road
SMITH, B. L., 122 Richmond Street West
SMITH, HHNRY D. S., 114 Braemar Avenue
SMITH, K. H., Harley, Milner Co., Atlas Building
SMYTHE, COL. R. E., 38 Duplex Avenue
SNIDER, P. R., 36 Toronto Street

SOUTHEE, G. R., 27 Wellington Street East
SPEIGHT, T. B., 224 Douglas Drive
SPENCE, J. JAS., 162 Glencairn Avenue
SPRINGER, KARL J., 1213 Canad Perm. Bldg.
STARR, R. H., H.E.P.C., University Avenue
STEELE, REZIN B., 347 Bay Street
STEVENS, FRANK G., 36 Oakmount Road
STEVENSON, C. S., 1265 Bay Street
STEWART, M. A., Works Dept., City Hall
STILES, L. P., 131 Simcoe Street
STODART, A. B., 350 Bay Street
STRINGER, A. E., Banadian Bank of Commerce
SUMMERS, G. F., 3 Toronto Street

T

TAYLOR, E. G. T., 906 Bank of Hamilton Building
TAYLOR, J. R. W., 355 King Srteet West
THOMAS, D. R., 2001 Bloor Street West
THOMPSON, HOWARD G., 802 Federal Bldg.
TOWNSLEY, B. F., 320 Bay Street
TRELOAR, 60 Esplanade Street East
TRETHEWEY, F. L., 8 Wellington Stree East
TRIMBLE, A. V., 64 Indian Grove
TUFTS, JAMES G., 71 Richmond Street West
TURNBULL, H., Excelsior Life Building
TURNER, H. M., 50 Baby Point Road
TURNER, JOHN V., 530 King Street East
TURNER, W. I., 171 Eastern Avenue

U

URQUHART, NORMAN C., Standard Bank Bldg.

V

VAN BENSCHOTEN, J., 32 Front Street West
VAN NOSTRAND, A. J., Richmond Hill
VAN NOSTRAND, JOHN, 91 Delaware Avenue
VANWART, H. H., Atlas Building
VON MAUR, JACOB D., 19 Toronto Street

W

WAINWRIGHT, JAS. G., 63 Heath Street West
WALKER, E. B., 1 Simcoe Street
WALKER, FRED, 1910 Metropolitan Building
WALL, W. A., 204 Atlas Building
WALLACE. L., W., 128 Glengowan Road
WARD, A. T., 710 Dominion Building
WATSON, F., 1221 Bay Street
WATSON, JAMES P., Atlas Building
WELLS, A. F., 701 Confederation Life Building
WESTMAN, L. E., 366 Adelaide Street West
WENGER, J. A., 355 King Street West
WHITE, M. P., 6 Hawthorne Gardens, Rosedale
WHITTINGHAM, H., 100 Adelaide Street West

WICKETT, JOHN J., 2 Penrose Avenue
WILBUR, GEORGE P., 167 Balsam Avenue
WILDE, JOSEPH, 1006 C.P.R. Building
WILLIAMS, C. G., Star Building
WILSON, J. A., 9-13 Morrison Street
WINGFIELD, A. E., 1614 Canada Permanent Bldg.
WINTER, EDWARD B., 70 Richmond St. West
WITTMAN, F. E., 1910 Metropolitan Building
WRIGHT, DOUGLAS, 403 Canada Permanent Bldg.
WRIGHT, WALTER F., 284 King Street West
WYLIE, J. RIDLEY, Canada Life Insurance Co.

Y

YOUNG, WALTER E., 212 King Street West

17 Empire Club of Canada

In Affiliation with the Royal Colonial Institute, London, England

President—J. H. BRACE

First Vice-President—H. C. BOURLIER Second Vice-President—JAMES S. P. ARMSTRONG

Third Vice-President—BEVERLEY MATTHEWS

Honorary Secretary—H. F. POWELL

Honorary Treasuror—HOWARD WEBSTER

EXECUTIVE

GEORGE D. DAVIS F. B. FEATHERSTONHAUGH MAIN JOHNSON R. M. HARCOURT
GORDON BALFOUR GEORGE A. DREW F. W. BARLOW A. GRAHAM STEWART
GEORGE C. GALE W. M. HARGRAFT B. K. SANDWELL WILLIAW MacBRIEN
J. P. PRATT, K.C. E. F. THOMBSON DANA PORTER PRINCIPAL WALLACE
COL. FRASER ROBERT FENNELL HUGH EAYRS R. V. LeSUEUR

20

The Granite Club

63 St. Clair Avenue West Near Yonge Street

Honorary Patrons

HON. MITCHELL F. HEPBURN
HON. G. HOWARD FERGUSON, P.C., K.C., LL.D., High Commissioner for Canada
SIR JOSEPH W. FLAVELLE, Bart. HON. W. D. ROSS
RT. HON. SIR WILLIAM MULOCK, P.C., K.C.M.G., Chief Justice of Ontario
RT. HON. R. B. BENNETT, K.C., P.C., LL.D., Prime Minister of Canada
RT. HON. WILLIAM LYON MACKENZIE KING, P.C., C.M.G., K.C., M.P.
HON. DR. HERBERT A. BRUCE (COL. R.A.M.C., C.A.M.C., L.R.C.P., F.R.C.S., England) Lieutenant-Governor, Province of Ontario.

Officers

Honorary Presidents—THOMAS RENNIE GEORGE H. ROSS
President—G. H. RENNIE Chairman of Board—FRANK H. LITTLEFIELD
Vice-Presidents—COL. HARRY McGEE G. HARRISON SMITH D. C. HAIG
Honorary Secretary—FRANK KENNEDY
Chairman Finance Committee—D. C. HAIG Chairman House Committee—COL. HARRY McGEE
General Manager and Secretary—H. P. DONNELLY, 63 St. Clair Avenue West. Telephone Hyland 2121

Directors

HAROLD E. BEATTY C. L. BURTON A. E. DYMENT D. C. HAIG WILLIAM INGLIS
FRANK KENNEDY FRANK LITTLEFIELD HON. CHARLES McCREA HARRY McGEE
R. S. McLAUGHLIN T. N. PHELAN, K.C. G. H. RENNIE THOMAS RENNIE GEORGE H. ROSS
FRANK SHANNON G. HARRISON SMITH C. T. STARK E. B. STOCKDALE JOHN A. TORY
J. G. WEIR JOHN WESTREN. J. M. BULLEN, K.C.

ADAMS, MISS ETHEL, Apt. 7 64 Wellesly Street
ADAMS, MR. JOHN T., 110 Hazelton Avenue
ADAMS, MISS MARY M., 439 Oriole Parkway
AGAR, MR. THOMAS JOSEPH, 88 Warren Road
AGAR, MRS. ALIIE MAY, 88 Warren Road
AIKENHEAD, MR. J. WILFRED, 63 Hillholme Rd.
AIKENHEAD, MRS. J. W., 63 Hillholme Road
AIRD, HUGH, R., 117 Dunvegan Road
AIRD, MRS. MAY, 117 Dunvegan Road
ALEXANDER, MR. RICHARD S., 9 Rose Park Cres.
ALEXANDER, G. E., 55 Haper Avenue
ALEXANDER. MRS. G. E., 55 Harper Avenue
ALEXANDER, G. E., 55 Harper Avenue
ALEXANDER, MRS., 55 Harper Avenue
ALLAN, MR. FRANK B., 31 Dunbar Road
ALLAN, MRS. THERESA A., 31 Dunbar Road
ALLAN, MR. HERBERT W., 167 St. Clair West
ALLAN, EMILY S. MRS., 422 St. George Apts.
ALLEN, GEORGE HERBERT, 117 Peter Street
ALLEN, MR. JAMES B., 71 Hillholme Road
ALLEN, MRS. T. B., 71 Hillholme Road
ALLEN, MR. WM. G., 487 Rushton Road
AMES, MRS. MARY, 625 Kingston Road
ANDERSON, D. A., 63 Douglas Drive
ANDERSON, G. HOWARD, 47 Indian Grove
ANDERSON, MRS. A. F., 47 Indian Grove

ANDERSON, MISS ADA H., 47 Indian Grove
ANDERSON, MR. THOS. L., 26 Anderson Avenue
ANGAS, MRS. ED. BALFOUR, 152 Dunvegan Road
ARCHIBALD, CHARLES W., 16 Conrad Avenue
ARCHIBALD, MISS ENID L., 16 Conrad Avenue
ARGUE, MR. WILLIAM, 240 Rose Park Drive
ARGUE, MRS. LILLIE G., 240 Rose Park Drive
ARMOUR, MISS ELIZABETH B., 276 Wright Av.
ARMOUR, MISS MURIEL B., 276 Wright Avenuee
ARMSTRONG, MR. FRED, 91 Farnham Avenue
ARMSTRONG, MR. FRED, 75 Hewitt Street
ARMSTRONG, MR. GEO. H., 131 Madison Avenue
ARMSTRONG, MRS. LOIS A., 131 Madison Avenue
ARMSTRONG, GORDON, 91 Farnham Avenue
ARSCOTT, MR. A. E., 23 King Street West
ASHWORTH, E. M., 217 Glencairn Avenue
ASHWORTH, MRS. ANNIE, 217 Glencairn Avenue
ASHWORTH, MURRAY A., 217 Glencairn Avenue
ASHWORTH, MISS J. E., 217 Glencairn Avenue

ATKINSON, MR. DANIEL H., 256 Russell Hill Road
ATKINSON, JOSEPH S. JR., 4 Old Forest Hill Road
ATKINSON, MRS. CATHERINE. 4 Ol Forest Hill Road
AUSTIN, MISS HATTIEMAE, "Holmsleigh", Oriole
BABCOCK, CHAS. E. L., Bank of Commerce Building
BAILY, MRS. MABEL, 92 Oriole Road
BAIN, GEORGE, 97 Kingsway
BAIN, MR. H. R., 350 Bay Street
BAIRD, MR. JAMES M., 417 Russell Hill Road
BAKER, MR. HOWARD F., 199 Eay Street
BAKER, MRS. SHIELA M., 199 Bay Street
BAKER, MR. ROBERT C., 102 Dunvegan Road
BAKER, MRS. EDITH, 102 Dunvegan Road

BAKER, MISS DOROTHY, 102 Dunvegan Road
BAKER, MRS. OLIVE L., 8 Dunlevin Avenue
BALLARD, MR. ALLEN G., 356 Eastern Avenue
BALLARD, MRS. ALLEN G., 114 Chudleigh Ave.
BALLARD, B. W., 59 Klngsway
BALMER, MRS. BEVERLEY, "Sunlands," Summit Drive
BANFIELD, MR. HARRY S., 82 Wells Hill Avenue
BANFIELD, MRS. ALICE M., 82 Wells Hill Avenue
BANFIELD, MR. W. I., 51 Wells Hill Avenue

BANFIELD, MRS. AGNES, 51 Wells Hill Avenue
BANKS, MR. ROWLAND W., 129 South Drive
BARBER, REV. DR. F. L., 63 St. Leonards Avenue
BARBER, MRS. ETHEL M., 63 St. Leonards Ave.
BARBER, MR. WALTER SCOTT, 81 Clifton Road
BARBER, MRS. ZINA, 81 Clifton Road
BARBOUR, DR. FRED W., 1096a Yonge Street
BARBOUR, MRS. EDNA M., 1096a Yonge Street
BARCLAY, MRS. MARGARET, 63 Forest Hill Rd.
BARKER, MRS. HELEN E., 56 Spadina Road
BARRON, H. W., 290 Crawford Street
BASKIN, C. M., Granite Club, Limited
BASTEDO, MR. N. H., 88 Chestnut Park
BATEMAN, MR. G. C., 330 Bay Street
BAUCKHAM, CHARLES, 28 High Park Boulevard

BAUCKHAM, MISS BETTY, 28 High Park Blvd.
BAWDEN, H. N., 15 King Street West
BEAMISH, MR. WM. GEO., 54 Inglewood Drive
BEAN, DR. HARVEY G., 170 St. George Street
BEARDMORE, STANLEY H., 68 Eastbourne Ave.
BEARDMORE, MRS. MARY, 68 Eastbourne Ave.
BEARE, MR. SAM BATESON, 350 Spadina Road
BEARE, MRS. ISABEL M., 350 Spadina Road
BEARE, MR. BATESON F., 350 Spadina Road
BEATH, MR. LANCELOT B., 27 Northcliffe Blvd.
BEATH, MRS. JESSIE, 27 Northcliffe Blvd.
BEATH, MRS. NELLIE, 106 Lauder Avenue
BEATON, C. NORMAN, 40 Glenayr Road
BEATSON, MR. GEO. W., 10 Ava Crescent

BEATTY, MR. HAROLD E., 1 Howard Street
BEATTY, MR. JAMES S., 66 Rathnally Avenue
BEATTY, MRS. PHYLLIS M., 66 Rathnally Ave.
BEATTY, MR. E. W., 570 Pine Ave. Montreal, Que.
BEAUMONT, MRS. MINNIE, 169 Dansville Ave.
BECK, W. F., 17 Ormsby Creccent
BECKER, MRS. M. J., 486 Oriole Parkway
BEEMER, MR. HARRY GORDON, 19 Elm Avenue
BEEMER, MRS. GERTRUDE, 19 Elm Avenue
BEGG, MISS ETHEL R., 205 Lytton Boulevard
BEGG, HERBERT, 205 Lytton Boulevard
BELL, D. S., 89 St. Leonards Avenue
BELL, JOHN, Granite Club
BELL, MR. WM. THOMAS, 41 Boustead Avenue

BELLAMY, MR. RICHARD, 276 Wright Avenue
BELLINGHAM, H. P., 111 Hilton Avenue
BENDER, MR. CHARLES A., 54 Foxbar Road
BENDER, MRS. CHARLES A., 54 Foxbar Road
BENNETT, MR. JOHN A., 60 Rosedale Heights Dr.
BERTRAM, MR. CHARLES D., 98 Highland Ave.
BERTRAM, MRS. FLORENCE T., 98 Highland Av
BEST, MR. T. WILBUR, 434 Russell Hill Road
BEST, MRS. LILA F., 434 Russell Hill Road
BEST, MISS FLORENCE E., 90 Dunvegan Road
BETHEL, MR. FRANK, 318 Russell Hill Road
BETHEL, MRS. FRANK, 318 Russell Hill Road
BICKELL, MR. JOHN P., 15 King Street West
BICKELL, MISS MARJORIE, Lynwood Apts.
BIENEWSKI, COUNTESS, 87 Lonsdale Road
BIGGS, DR. GEORGE M., 341 Bloor Street West
BIGGS, MRS. FLORENCE E., 341 Bloor Street W.

BILLINGS, A. W. K., 1240 Delaware Avenue, Buffalo
BILLINGS, MRS., 1240 Delaware Avenua, Buffalo
BIMEL, FRED. B., 423 Russel lHill Road
BIMEL, MRS. FANNIE T., 423 Russell Hill Road
BIMEL, MISS JEANETTE, 423 Russell Hill Road
BINNIE, MR. JOHN L., 314 Glenayre Road
BINNIE, MISS AMY, 314 Glenayre Road
BIRCHARD, E. R., 488 Mosson Street, Oshawa
BLACHFORD, MRS. S. A., 96 Boustead Avenue
BLACHFORD, MRS. PAULINE, 60 Lonsdale Road
BLACK, ARTHUR J., 310 Russell Hill Road
BLACK, MISS BARBARA E., 95 Dunvegan Road
BLACK, MRS. CHRISTINA, 310 Russell Hill Road
BLACK, J. HOMER, 589 Avenue Road
BLACK, MRS. ELIZABETH, 589 Avenue Road
BLACK, MRS. EDYTHE M., 95 Dunvegan Road
BLACK, MR. L. B., 328 Dupont Street

BLACK, MR. THOMAS ROBT.W.,95 Dunvegan Rd
BLACKBURN, MR. ALFRED, 77 Delisle Avenue
BLACKBURN MRS. MARY A., 77 Delisle Avenue
BLACKBURN, MR. J. ARTHUR, 2 Lynwood Avenue
BLACKWELL, MR. B. D., 1289 Bathurst Street
BLACKHALL BERTRAM, 17 Foxbar Road
BLACKHALL, JOHN. 28 Maynard Avenue
BLONG, MISS LILLIAN, 65 West Woodlawn Ave.
BOASE, JOSEPH B., 262 College Street
BOG, MISS GEORGINA C., 80 Lowther Avenue
BOGGIS, MR. H. J., Can. Wire & Cable, Leaside
BOLAND, MR. W. J., 217 Bay Street
BOLE, MR. WM. J., 3 Castle Frank Drive
BOLE, MRS. JULIA A., 3 Castle Frank Drive
BOLTON, MR. ALBERT J., Apt. 302, 400 Avenue Rd.
BOLTON, MRS. ALBERT J., Apt. 302, 400 Avenue rd
BOLUS, MR. WALTER J., 126 Farnham Avenue
BOND, DR. ROY A., 72 St. Clair Avenue West
BOND, MRS. OTTIELYN M., 72 St. Clair Ave. West
BONNER, MRS. BERTHA D., 239 Dunvegan Rd.
BOOMER, MR. C. H., 173 Cottingham Street
BOSWORTH, MR. WILLARD H., 98 King St. W.
BOWRA, C., 70 Simcoe West, Oshawa
BOWES, MR. THOMAS H., 104 South Drive
BOWLES, MRS. MAUDE A., 916 Avenue Road
BOWMAN, J. MORLAND, 41A Parkdale Road

BOWMAN, MRS. MABELLE A.,
BOWMAN, MISS BLANCHE, 902 Avenue Road
BOXER, MR. REG. N., 34 Whitney Avenue
BOXER, MRS. ADA E., 34 Whitney Avenue
BRADSHAW, MR. CHARLES N., 74 Glen Road
BRADSHAW, MRS. E. A., 205 Balmoral Apartments
BRADSHAW, MR. ERNEST ALBERT, Balmora' Apartments
BRADSHAW, MR. RUSSELL D., 343 Inglewood Dr.
BRADSHAW, MRS. R. D , 343 Inglewood Drive

BRADSHAW, MR. WM. JOHN, 375 Symington Ave.
BRADSHAW, MR. THOMAS, 3 Parkwood Avenue
BRADSHAW, MRS. KATE, 3 Parkwood Avenue
BRANDON, MR. JOHN W.,20 Maryland Boulevard
BRANDON, MR. EDGAR, 301 Indian Road
BRANDON, MRS. LAURA M., 301 Indian Road

BREDIN, MR. MARK, 51 Dawlish Avenue
BREDIN, MISS KATHLEEN, 51 Dawlish Avenue
BREDIN, MR. WILLIAM T., 51 Dawlish Avenue
BRENNAN, MR. A. C., 400 Gage Ave. N., Hamilton
BRENNAN, MR. WM. C., 100 Melrose Ave., Hamilton

BRICKER, MR. WM. RALPH, Waterloo Ontario
BRIGDEN, MR. G. GELDARD, 404 Rosemary Road
BRIGDEN, MRS. MAUD M., 76 Dunvegan Road
BRIGDEN, MR. GEORGE, 76 Dunvegan Road
BROCK, MR. STANLEY G., 35 Teddington Park Boulevard
BROCK, MRS. ELIZABETH G., 35 Teddington Pk.

BROOK, FRANK A., 65 Glengowan Road
BROOK, MRS. BEATRICE M., 65 Glengowan Road
BROOKE, DR. R. JOHN W., 86 Bloor Street West
BROOKE, MRS. HAZEL W., 33 Larrett Avenue
BROOKS, DR. CLARENCE E., 48 Oriole Gardens
BROOKS, MR. HENRY L., 4501 Drolet St., Montreal
BROWER, MRS. MABEL V., 34 Kilbarry Road

BROWN, ARTHUR B., 72 Warren Road
BROWN, MRS. A. B., 72 Warren Road
BROWN, MR. JAMES, 445-447 King Street West
BROWN, MR. R. N., 287 Oriole Parkway

BROWN, MISS BERNICE, 72 Warren Road
BROWN, MR. EDGAR P., Granite Club
BROWN, MISS ETHEL, 72 Warren Road
BROWN, MRS. BLANCHE, Box 103, General P.O.
BROWN, MR. HANSON A., 172 King St. E., Oshawa
BROWN, MRS. CLARA B., 172 King St. E., Oshawa
BROWN, DR. MILTON H., 30 Lytton Boulevard
BROWN, MISS ANNA MARIE, 172 King E., Oshawa
BROWNE, F. W., 20 Victoria Street
BROWNE, MRS. F. L., 2 Oriole Gardens

BRUCE, HON. DR. HERBERT A., Government House
BRUCE, MRS. H., Government House
BRUCE, R. G., 1 Rosemary Lane
BRUCE, MRS. GRACE, 1 Rosemary Lane
BRUCE, HERBERT MAYWELL, Gov'ment House
BRUNKE, MRS. FRED'K C., 177 Teddington Park
BRYCE, MR. ROBT. A., 88 Binscarth Road
BRYSON, MR. RAY NEIL, 46 Heath Street West

BRYANS, DR. FREDERICK, 22 Crescent Road
BUCHANAN MR. CHAS. WM., 12 Dawlish Avenue
BUCHANAN, MRS. INEZ, 12 Dawlish Avenue
BUCKE, MRS. MARGARET E., 30 Walmer Road
BULLEN, MR. JOSEPH M., 303 Kennedy Avenue
BULLEN, MRS. JOSEPH M., 303 Kennedy Avenue
BULLER, MR. FRED J., 414 Richnier Ave, Forest Hill Village
BULLEY, MR. CHARLES, 50 Rowanwood Avenue
BULLEY, MRS. CHRISTINE, 50 Rowanwood Ave.
BURDEN, MRS. MARY W., 177 Rosedale Heights

BURGON, H. A., 51 Alvin Avenue
BURGON, MRS., 51 Alvin Avenue
BURGESS, MISS ANNA H., 255 Bay Street
BURGESS, C. H., 255 Bay Street
BURGESS, MR. JAMES W., 306 Russell Hill Road
BURGESS, MRS. CHARLOTTE, 306 Russell Hill Rd.

BURGESS, MRS. LOUISE B., 41 Glenrose Avenue
BURNS, A. E., 253 Dunvegan Road
BURNS, MR. CHAS. E., 195 St. Clair Avenue West
BURNS, MRS. G. L., 25 Winchester Street
BURNS, MRS. MARGARET, 195 St. Clair Ave. W.
BURNS, MRS. MARGARET O., 195 St. Clair W.
BURTON, MR. C. L., Yonge & Queen Sts., Toronto
BURY, MR. LeROY E., 41 Rosedale Heights Drive
BURY, MRS. LeROY E. 41 Rosedale Heights Drive
BUSSELL, MR. EDWARD, 99 Lyndhurst Avenue

CADIEUX, MR. FRANK, 32 Baby Point Road
CADIEUX, MR. RICHARD 82 Baby Point Road
CAIN, WILLIAM A., 134 Glenrose Avenue
CAIRNS, MR. WM. J., 25 St. Leonrrds Avenue
CALDWELL, ALFRED R., 59 Reberts Street
CALEY, MRS. ALBERT C., 227 Dunvegan Road
CALEY, MISS AUDREY, 227 Dunvegan Road

CALLINAN, MR. JOHN W., 222 Heath Street East
CALLINAN, MRS. EMMA C., 222 Heath St. East
CALLAHAN, MR. THOS. H., 2 Deer Park Crescent
CAMERON, MR. JACK A., 922 Victoria Square. Montreal
CAMERON, MRS. GORDON C., 200 Inglewood Dr.
CAMERON, COL. HARRY S., 287 Heath St. East
CAMERON, MISS PEGGY, 287 Heath Street East
CAMERON, MR. WILLIAM A., 614 Avenue Road

CAMERON, MRS. PHOEBE A., 614 Avenue Road
CAMERON, MR. HARRY, 14 Montclair Avenue
CAMERON, MRS. IRENE C., 14 Montclair Avenue
CAMERON, MR. WM. STARK, 156 Dunn Avenue
CAMPBELL, MR. R. E., 36 Toronto Street

CAMPBELL, DR. ANGUS A., 86 Bloor Street West
CAMBPELL, MRS. MARJORIE, 9 Deerbourne Ave.
CANHAM, W. W., 113 Lasceiles Boulevard
CANNON, MR. JOSEPH P., 234 Dunvegan Road
CANNON, MISS RUBY J., 234 Dunvegan Road
CARDY, MR. ROLAND H., 87 Rosedale Hts. Dr.
CARNAHAN, MR. WM. JOHN A., 741 Yonge Street
CARNAHAX, G. B., Meaford, Ontario

CARNAHAN, MRS. JESSIE P., 3 Lonsdale Road
CARNEGIE, F. F., 52 Cheritan Avenue
CARRICK, MISS IRENE M., 87 Glen Road
CARRUTHERS, WM. HOPE, 8 Burlington Crescent
CARRUTHERS, MISS RUTH H., 8 Burlington Cres.
CARSON, MISS MARTHA J., 11 Havelock Street
CAULDER, MR. J. A., 81 Teddington Park Avenue
CAULDER, MRS. M., 81 Teddington Park Avenue

CAVEN, DR. W. P., 74 South Drive
CAVEN, MRS. MARGARET, 74 South Drive
CHALMERS, DR. WM. L., 46 Oriole Gardens
CHALMERS, MRS. NELLIE I., 46 Oriole Gardens
CHAMBERS, MR. WM. C., 354 Russell Hill Road
CHAPMAN, MR. ERNEST A., 143 Alexandra Blvd.
CHAPMAN, WM. J., 261 Yonge Street
CHARLES, MR. WILLIAM, 28 Whitney Avenue

CHEESEWORTH, MR. FRED J., 146 Albany Avenue
CHILD, MR. CHARLES B., 84 Weybourne Cres.
CHISHOLM, MR. THOS., 39 Rosedale Heights
CHISHOLM, MRS. SARAH J., 39 Rosedale Heights
CHISHOLM, MR. THOS., Jr., 39 Rosedale Heights
CHRISTIE, MR. FRED W., 32 Glenview Avenue
CHRISTIE, MRS. CLELA E., 248 Warren Road
CLANCEY, R. I., 905 C.P.R. Building

View of Main Lobby and Stairway leading to Dining Room.

CLAPPISON, HARRY G., 284 St. Clair Ave. East
CLAPPISON, MRS. MILDRED A., 12 King St. W.
CLARK, DR. CHAS. W. L., Medical Arts Building
CLARK, MRS. LAURINE E., Medical Arts Bldg
CLARK, WILLIAM, Jr., 25 Austin Terrace
CLARKE, MR. HARRY G., 130 South Drive
CLARKE, MR. FRED W. B., 130 South Drive
CLARKE, MR. ROSS, 59 Douglas Drive

CLARKE, MRS. ROSS, 59 Douglas Drive
CLARKSON, MR. JOHN, 27 Farnham Avenue
CLARKSON, E. MAY, 27 Farnham Avenue
CLARKSON, LOGAN, 27 Farnham Avenue
CLAXTON, MR. HARRY, Hotel Elliot, Church St.
CLEMES, MR. HOWARD L., 24 Scarth Road

CLEMES, MR. JOHN C., 1496 Yonge Street
CLISSOLD, MRS. J. F., 34 Inglewood Drive
COCKBURN, MR. WILLIAM M., 292 Russell Hill Rd
COCKBURN, MRS. IRENE M., 292 Russell Hill Rd.
CODE, MR. JAMES RICH, 129 Bedford Road
COFFEY, DANIEL J., 85 Weybourne Crescent
COFFEY, MRS. IRENE, 85 Weybourne Crescent

COLLINS, MR. CHAS. H., 98 Green Road
COLLING, MR. J. C., 141 Highbourne Road
COLWELL, MISS CECILE L., 560 Pape Avenue
CONNELL, MR. RUSSELL M., 15 Relmar Road
CONNERY, MRS. M. R., 15 Whitney Avenue
COOK, MRS. G. N., 158 Madison Avenue
COOK, MR. JOHN J. ,Mount Royal Hotel, Montreal
COOMBS, MR. F. J., 320 Bay Street

COON, MRS. H. J., 40 Edgar Avenue
COON, MR. H. J., 40 Edgar Avenue
COOPER, MR. A. B., 133 Albany Avenue
COOPER, MRS. FLORA, 133 Albany Avenue
COOPER, MISS RUTH, 133 Albany Avenue

COPE, MRS MARJORIE, 9 Blightwood Crescent.
COPP, MR. WM. DUTTON, 258 Forest Hill Road
COPP, MRS. W. D., 258 Forest Hill Road
CORAM, DR. JAMES W., 81 Pleasant Boulevard
CORAM, MISS MARGOT E., 81 Pleasant Boulevard
CORCORAN, MRS. 25 Austin Terrace

CORRIGAN, MR. FREDERICK S., 70 Roxboro Dr.
CORK, MR. J. MILTON, 2 Old Forest Hill Road
CORK, MR. JUSTIN M., 14 Hillholme Road
CORK, MRS. JUSTIN M., 14 Hillholme Road
CORK, MRS. J. MILTON, 2 Old Forest Hill Road
CORK, WILLIAM E., 209 Dunvegan Road
CORK, MRS. PHYLLIS M., 209 Dunuegan Road

CORNELL, MR. STEPHEN B., 11 High Park Blvd.
CORNELL, MRS. JENNIE, 11 High Park Boulevard
CORNELL, MR. J. G., Scarboro, Ontario
CORNEY, MRS. LILAIAN, 14 Glenayr Road
CORNEY, W. T., 14 Glenayr Road
CORSON, MR. R. R., 87 Jameson Avenue
CORSON, MRS. AUGUSTA, 87 Jameson Avenue
COSFORD, MR. EDWIN JOSEPH, 1440 St. Catherines West, Montreal
COTE, MR. ALBERT, Cooksville, Ontario
COTE, MRS. MARIE J., Cooksville, Ontario

COTTRELLE, GEO. R., 241 Warren Road
COTTRELLE, MRS. BESSIE E., 241 Warren Road
COTTRELLE, MR. J. E., 59 DeLisle Avenue
COUTTS, MR. WILLIAM E., 46 Maple Avenue
COUTTS, MRS. CHARLOTTE, 46 Maple Avenue
COWAN, MR. JAS., 320 Bay Stteet
COYLE, MR. J. P., 209 Forest Hill Road
CRANE, WILLIAMS, GEO. H., 2 Gould Street

CRAWFORD, MR. F. J., 128 Hillsdale Avenue West
CRAWFORD, MRS. G., 128 Hillsdale Avenue West
CRAWFORD, MR. GEORGE C., 62 Forest Hill Road
CRAWFORD, MRS. GEORGE C., 62 Forest Hill Rd.
CREAN, MR. GORDON C., 13 Old Forest Hill Rd.
CREBER, V. G., 54 Duncannon Drive
CREBER, MRS. A., 54 Duncannon Drive

CROW, MISS M. F., R.R. o. 1, Scarborough Junct'n
CROWTHER, MR. WM. C., 35 Deer Park Crescent
CRUMPTON, MR. ARTHUR, Weston
CRUMPTON, MRS. MARGARET, Weston
CULVERHOUSE, MR. N. F., 45 Baby Point Road

CUMMINGS, MRS. KATE, 1002 Lumsden Building
CUMMINGS, LUMSDEN, 179 Glen Rose Avenue
CUMMING, RUTHERFORD, Granite Club, Limited
CUMMING, MRS. RUTHERFORD, 400 Ave. Rd.
CURRY, MR. SAM GEORGE, 64 Warren Road

CUTTEN, MR. ARTHUR, 118 Forest Hill Road
CUTTEN, MR. RALPH J., 706 Redford Building, 217 Bay Street
CUTTEN, MRS. ETHEL W., 706 Redford Building, 217 Bay Street

DACK, MR. STANFORD A., 1 Old Forest Hill Road
DACK, MRS. GWLADYS G., 1 Old Forest Hill Road
DAHL, MR. NORMAN F., 14 Edgewood Crescent
DAHL, MRS. G. M., 14 Edgewood Crescent
DALTON, MR. CHARLES S., 11 Front Street East
DALTON, MISS MARY R., 65 Glen Road

DAVIES, DR. T. ALEX., 35 Ava Road
DAVIES, MISS DELIA E., 141 Sherbourne Street
DAVIES, MR. M. L., 31 South Drive
DAVIS, MR. AUBREY, Newmarket, Ontario
DAVIS, MRS. ETTA, Newmarket, Ontario

DAVIS, MISS MABEL, Newmarket, Ontario
DAVIS, MR. ELMER, Box No. 35, Kingston, Ont.
DAVIS, MRS. M., Box No. 35, Kingston, Ontario
DAVIS, MR. GEORGE D., 38 Munro Park Avenue
DAVIS, MR. HENRY H., Osgoode Hall

DAVIS, E. J. JR., Park Avenue, Newmarket
DAWSON, MR. ALEXANDER, 94 Teddington Pk.
DAWSON, MRS. ELEANOR A., 94 Teddington Park
DAWSON, MISS ELIZABETH, 94 Teddington Park

DEAN, WM. G., 561 Avenue Road
DEEGAN, MR. J. O., 112 Roehampton Avenue
DEFOE, MR. CALVIN W., 164 Glen Road
DEFOE, MISS NELLIE, 164 Glen Road

DEFRIES, DR. WM. J., 169 Rosedale Heights Drive
DEFRIES, MRS. KATHLEEN, 169 Rosedale Heights Drive
DEEGAN, MRS. ETHEL E., 112 Roehampton Ave
DeGUERRE, J. E. GUY, 12 Elderwood Drive

DeGUERRE, MR. HAROLD W., 400 Avenue Road
DeGUERRE, MRS. RAE, 12 Elderwood Drive
DeGUERRE, WM. JACK, 12 Elderwood Drive
DENISON, JOHN, 18 Burton Road
DENTON, MR. FRANK, 900 Avenue Road
DEVITT, DR. JAMES CARROLL, Bowmanville
DICKINSON, THOMAS H., 144 Strathallan Blvd.

DICKINSON, MR. WALTER, 13 Lynwood Avenue
DICKINSON, MRS. ZYLPHA, 13 Lynwood Avenue
DICKINSON, MR. JACK, 13 Lynwood Avenue
DICKSON, JOHN S., 406 Vesta Drive
DICKSON, MRS. MURIEL F., 406 Vesta Drive

DILWORTH, MR. W. A., 6 Elderwood Drive
DINGMAN, MRS. FLORENCE E., 114 Kilbarry Rd.
DINNIS, MRS. MINNIE E., 291 St. George Street
DIVER, MR. VICTOR, 66 Rose Park Drive
DIVER, MRS. MYRA, 66 Rose Park Drive
DIXON, DR. EDGAR C., 197 Dundas St. East

DOAN, DR. F. W., Medical Arts Building
DOAN, MRS., 403 Rosemary Road
DOHERTY, HON. MANNING, 293 Bay Street
DOHERTY, MRS. MANNING W., 293 Russell Hill
DOLAN, MISS E. A., 150 Fermanagh Avenue

DOLLERY, MRS. J. C., 60 Alvin Avenue
DOLPH, MR. C., Preston, Ontario
DONALD, MR. DUNCAN, 22 Foxbar Road
DONALD, MRS. JEAN, 22 Foxbar Road
DONALD, MISS MARGARET, 22 Foxbar Road
DONOVAN, J. A., 157 Spadina Road
DONOVAN, JOHN H., 157 Spadina Road

DONOVAN, MISS MARGARET, 157 Spadina Road
DOWNEY, Mr. J. J. C., 200 St. Clair West
DOWNEY, MRS. J. J. C., 200 St. Clair West
DRENNAN, MR. S. T., 1866 Bloor Street West
DRYDEN, MRS., 25 Dunvegan Road

DUFF, DR. THOMAS A. J., 812 Medical Arts Bldg
DUFFETT, MR. WALTER G., 35 Winchester Street
DUKE, MRS. VELMA, 8 Hudson Drive
DUNBAR, MR. GEO. EDWARD, 27 Glengrove Ave.
DUNBAR, MRS. ISOBELLE, 27 Glengrove Avenue
DUNCAN, MR. S. F., 23 Forest Hill Road
DUNCAN, MRS. S. F., 23 Forest Hill Road

DUNCAN, MISS FRANCES E., 23 Forest Hill Road
DUNCAN, GEO. M., 209 Delaware Avenue, Hamilton
DUGGAN, MR. PHILIP J., 155 Alexandra Blvd.
DUGGAN, MRS. EDNA B., 155 Alexandra Blvd.
DUKE, MR. SAMUEL ALLISON, Royal Bank
DUNLOP, MR. FRANK M., 8 Adelaide Street West
DUNN, MR. ALFRED M., 25 Elderwood Drive
DUNN, MRS. M. ELIZABETH, 25 Elderwood Drive
DUNN, MR. ROSS J., 28 Hambly Avenue

DURLAND, D. CLARENCE, 212 King Street West
DYMENT MR. ALBERT E., 5 McKenzie Avenue
DYMENT, MRS. ELMA H., 81 Sighthill Avenue
DYMENT, P. A., 81 Sighthill Avenue
EARL, MR. CHARLES VIVIAN, 118 Garfield Ave.
EASTWOOD, MR. J. T., 11 Jordan Street
EASTWOOD MR. JACK, 11 Jordan Street
EAYRS, H. S., 90 Searth Road
EAYRS, MRS., 90 Searth Road

EATON, MR. TIMOTHY CRAIG, 480 Davenport Rd.
EATON, GEO. F., 158 Melrose Avenue
EATON, LADY FLORA McCREA, 480 Davenport
EATON, MR. R. Y., 1 Highland Avenue
EATON, MRS. LILY C., 150 Farnham Avenue
EBY, DR. WILBURT H., 520 St. Clair West

ECCLESTONE, DR. WILF., 284 St. Clair West
ECCLESTONE, MRS. GLYDYS, 284 St. Clair West
ECCLESTONE, MISS MARY M., 284 St. Clair Avenue West
ECCLESTONE, MISS GLADYS, 284 St. Clair Avenue West
ECKARDT, MR. A. E., 297 Inglewood Drive
EDGAR, MR. ARTHUR S., 18 Rosemary Lane
EDGAR, MRS. MILDRED H., 18 Rosemary Lane

EDGAR, MISS MARY S., 14 Rose Park Drive
EDMONDS, MR. CHAS. EDWARD, 34 Crescent Rd.
EDMONDS, MRS. CHAS. E., 34 Crescent Road
EDWARDS, MR. ETHELBERT M., 944 Yonge St.
EDWARDS, MR. H. PERCY, 7 Heathdale Road
EDWARDS, MRS. HAZEL S., 7 Heathdale Road
EDWARDS, ELIZABETH A., 7 Heathdale Road
EDWARDS, GEORGE STEWART, 7 Heathdale Rd.
EDWARDS, MR. A. GEOF., 10 Adelaide St. East
EDWARDS, MRS. FAWNIE D., 10 Adelaide East
EDWARDS, MR. O. N., 108 Heath St. West
EDWARDS, JOHN R., 96 Pricefield Road
EDWARDS, R. E., Leaside, Ontario
EDWARDS, MRS. SYDNIE P., 108 Heath St. W.

EELLS, MR. JOHN EDWARD, 153 Dufferin Street
ELLIOTT, MISS GRACE A., 11 Spadina Road
ELLIOTT, DR. J. H., 11 Spadina Road
ELLIOTT, DR. ALEX S., 24 Jackes Avenue
ELLIOTT, MRS. ALEX S., 24 Jackes Avenue
ELLIOTT, MISS NORAH, 194 Bloor Street West
ELLIOTT, DR. W. F., 96 Highland Avenue
ELLIOT, JAMES A., Box 48, Paris, Ontario

ELLIS, MR. ALLEN G., 384 Adelaide Street West
ELLIS, MR. CHAS. Q., 134 Yonge Street
ELLIS, MR. F. M., Barber-Ellis 394 Adelaide W.
ELLIS, M. H., 147 Inglewood Drive
ELLSTON, MR. CHARLES H., 60 Alvin Avenue
ELLSWORTH, MR. A. L., Glenalton, Ridley Park
ELLSWORTH, MRS. BESSIE, Glenalton, Ridley Park

ENGLEBRIGHT, MR. W. N., 741 Avenue Road
ENGLEBRIGHT, MRS. M. R., 741 Avenue Road
ENNIS, MR. RICHARD J., Schumacher, Ontario
ERICSON, MR. CHAS. G., 58 Alvin Avenue
ERRINGTON, MR. JOSEPH, 248 Warren Road
ERRINGTON, MRS. J., 248 Warren Road
EVANS, MRS. EDNA M., 445 Oriole Parkway
EVANS, MR. FREDERICK, Jr., 445 Oriole Parkway
EVANS, FRED. W., 445 Oriole Parkway
EVANS, MISS GERTRUDE, 2 Hawthorne Avenue
EVANS, MR. JOHN H., Tower Bldg., 106 Spadina Rd.
EVANS, MRS. M. S., 33 Sighthill Avenue
EVANS, MRS. MARY T., 2 Hawthorne Avenue

EVERIST, MR. JOSEPH A., 5 Oakmount Road
EVERIST, MRS. J. W., 132 Glen Road
EWINGS, MR. GORDON P., 86 Walmsley Boulevard
FAILL, MR. ALEX, 209 Cambria St., Stratford, Ont.
FAIRCLOTH, MR. R. T., 135 Alexandra Boulevard
FAIRCLOTH, MRS. EDITH, 135 Alexandra Blvd.
FAIRCLOUGH, MR. ARTHUR B., 25 King St. West
FAIRCLOUGH, MRS. MINA M., 25 King St. West
FAIRHEAD, MR. HENRY J., 124 Forest Hill Road
FAIRHEAD, MRS. HENRY J., 124 Forest Hill Road

FAIRLEY, HERBERT THOMAS, 25 Dunbar Road
FAIRLEY, MR. THOS., Windsor Arms Apt.
FAIRLEY, MRS. JOYCE, Windsor Arms Apt.
FAIRLIE, MR. THOMAS U., 149 Douglas Drive
FAIRTY, Mr. IRVING STEWART, 134 Keewatin
FAIRTY, MRS. IRVING S., 134 Keewatin Avenue
FAIRTY, JOHN M., 134 Keewatin Avenue
FARRER, MR. GEORGE E., 225 Dunvegan Road
FARRER, MRS. EDA A., 225 Dunvegan Road

FERGUSON, A. G., 15 Spadina Road
FERGUSON, HON. G. H., London, England
FERGUSON, MRS. G. H., London, England
FERGUSON, MR. MURDOCK, 47 Hillholme Road
FIELDER, MR. F. A., 170 Berkley Street
FIELDER, MRS. JEAN, 29 Thorncliffe Avenue
FINLAY, MR. W. A., 247 Glencairn Avenue
FINLAY, MRS. ISABELLE M., 247 Glencairn Ave.
FINLAY, R. I., 16 Ormsby Crescent
FINLAY, W. G., 16 Ormsby Crescent

FINNINGLEY, A. G., 45 Oakmount Road
FINNINGLEY, MRS., 45 Oakmount Road
FIRSTBROOK, MR. JOHN, 17 Cornwall Street
FIRSTBROOK, MRS. EM'A K., 408, 400 Avenue Rd
FISHER, MR. ALLAN B., 26 King Street East
FISHER, MR. GEORGE H. S., 50 Eastbourne Ave.
FISHER, MRS. EDNA A., 26 King Street East
FISHER, DR. R. O., 343 Sherbourne Street
FISHER, MR. WM. C., 514 St. Clair Avenue East
FISHER, MRS. ROSE, 514 St. Clair Avenue East

FLANAGAN, MR. J. W., 53 Russell Hill Road
FLAVELLE, SIR JOSEPH, 78 Queen's Park
FLEMING, MR. CHAS. W., 481 Russell Hill Road
FLEMING, MRS. MARY G., 481 Russell Hill Road
FLEMING, MISS SHIRLEY, 481 Russell Hill Road
FLETCHER, MR. EDGAR S., 883 Dundas Street E.
FLETCHER, MRS. HELEN, 17 Hudson Drive

FLINN, H. C., 112 Highbourne Road
FLINN, MRS., 112 Highbourne Road
FOLLETT, MISS M. E., 75 Highland Avenue
FORREST, MR. JAMES A., 1 67St. Clair Ave. East
FORREST, MRS. E. C., 167 St. Clair Avenue East
FORSTER, MRS. J. C., 210 Clarendon Apartments
FORREST, MR. F. G., 92 Adelaide Street West
FORSTER, MR. J. A., 210 Clarendon Apartments

FOSTER, MR. ARCHIE, 21 Front Street East
FOSTER, MISS EVELYN, 12 Old Forest Hill Road
FOSTER, MR. H. W. D., "Dawalmar," Burton Road
FOSTER, MR. R. LEIGHTON, 66 Glengowan Road
FOSTER, MRS. RITA M., 66 Glengowan Road
FOX, MISS DORA E., 20 Binscarth Road
FOX, MR. EDWARD CAREY, 20 Binscarth Road
FOX, MRS. DORA, 20 Binscarth Road
FOX, MR. HUGH J., 106 Cortleigh Boulevard
FOX, MRS. HUGH J., 106 Cortleigh Boulevard
FOY, MR. FRANK C., 408 Royal Bank Building
FRANKE, MR. WILLIAM F., Guelph, Ont.

FRENCH, MR. C. ERNEST, 29 Whitehalt Road
FRENCH, MRS. HELYN B., 29 Whitehall Road
FRENCH, H. G., 89 Glenrose Avenue
FRENCH, MRS. MARGARET J., 89 Glenrose Ave.
FREYSENG, MR. EDW. J., 90 Roxborough St East
FREYSENG, MRS. E. J., 90 Roxborough St. Eass
FREYSENG, MRS. W., 17 Killarney Road

FRY, MR. HAROLD, 25 King Street West
FRY, MRS. MAVIS FLORENCE, 3 Ava Crescent
FULLER, MR. ARCHIE S., South Porcupine, Ont.
FULLER, MRS. JEAN, 150 Highbourne Road
FULTON, MR. WM., Room 205, C.P.R. Building

GALBRAITH, A. C., 22 Elderwood Drive
GALE, MR. GEORGE C., 200 Heath Street West
GALE, MRS. ETTA F., 200 Heath Street West
GALE, MR. GEORGE T., 200 Heath Street West
GALE, J. WILLIAM, 44 Bedford Road
GALE, MRS. E. MAUDE, 44 Bedford Road
GALL, MR. HUGH, 37 Maple Avenue
GALL, MRS. DAISY, 37 Maple Avenue

GALLAGHER, MRS. Z. O., 50 Foxbar Road
GALLOWAY, MR. DAVID M., 119 Braemore Gdns.
GALLOWAY, MRS. A. E., 119 Braemore Gardens
GALLOWAY, MISS MARION G., 119 Braemore Gdns
GAMBLE, MR. R. C., 37 Old Forest Hill Road
GAMBLE, MRS. E. B., 37 Old Forest Hill Road
GANONG, MR. JAMES EDWIN, 1 Clarendon Ave.
GANONG, MRS. J. E., 201 Rosemary Lane
GARDINER, MR. GEO. L., 4 Dunloe Road
GARDINER, MR. PERCY R., 138 Madison Avenue
GARDINER, MRS. GERTRUDE, 138 Madison Ave.
GARRETT, MR. ALEX N., 56 Maple Avenue
GARRETT, MR. A. NOBLE, 324 Vesta Drive

View of Main Lounge Room at the new Granite Club

GARRETT, MRS. A. NOBLE, 324 Vesta Drive
GASS, MR. THOMAS A., 295 Forest Hill Road
GASS, MRS. T. A., 295 Forest Hill Road
GAUL, FRANK A., 47 Sterling Road
GIBBONS, T. H., Windsor, Ontario
GIBBONS, MRS. T. H., 20 Ardrossan Avenue

GIBSON, MRS. E. M., 24 Coulson Avenue
GIBSON, J. A., 14 Oriole Gardens
GIBSON, MR. WILLIAM S., R.R. 1 Port Credit
GIBSON, MR. D. H., P.O. Box 522, Toronto
GIBSON, MISS WINNIFRED M., 430 Walmer Rd.
GILCHRIST, MR. GEORGE, 559 College Street
GILCHRIST, MRS. G., Wychwood Park

GILFILLAN, DR. G. E., 19 Humewood Court
GILFILLAN, MR. REG. J., 215 Clendenan Avenue
GILLOOLY, MR. CHAS. J., 9 Binscarth Road
GILLOOLY, MISS JENNIE, 9 Binscarth Road
GILMOUR, MR. J. W., Bouldur Cres. Burton Road
GILMOUR, MR. T. WM., Boulder Cres. Burton Road
GILMOUR, MR. J. P., 138 Bedford Road

GIVAN, MR. HARRY EDWARD, 86 Manor Rd. E.
GLENDINNING, DR. HENRY, 387 Bloor St. East
GLENDINNING, MISS MARGARET, 387 Bloor E.
GLENN, MRS. GLADYS H., 341 Lytton Boulevard

GODWIN, MR. FRED T., 60 Lynwood Avenue
GODWIN, MRS. ALICE J., 60 Lynwood Avenue
GODWIN, MRS. HELEN S., 71 Hudson Drive
GOFORTH, MR. W., 563 College Street
GOLDIE, MR. ED CROSLEY, 606 Huron Street
GOLDMAN, MR. CHAS. E. A., 237 Poplar Plains Rd.
GOLDMAN, MR. HUNTLEY, 237 Poplar Plains Rd.
GOODERHAM, SIR ALBERT E.,, 49 Wellington E.
GOODERHAM, MR. E. H., 17 Ancroft Place
GOODERHAM, MRS. E. H., 17 Ancroft Place
GOODERHAM, LADY ALBERT E. 49 Wellington E
GOODERHAM, MR. J. LEYS, 23 Colborne Street
GOODERHAM, JAMES E., 6 Deer Park Crescent
GOODERHAM, PETER E., 6 Deer Park Crescent
GOODERHAM, M. S., 42 Forest Hill Road

GORDON, A. B., 530 Bank of Hamilton Building
GORDON, MR. THOS. A., 530 Bank Hamilton Bldg.
GOUGH, MRS. A. J., 137 Isabella Street
GOULD, MR. ED. C., 60 Chestnut Ave., Brantford

GRAHAM, MRS. CLAIR E., 58 Castle Frank Cres.
GRAHAM, DR. SAM B., 58 Castle Frank Crescent
GRAHAM, MRS. MARGUERITE, 5 Rosemary Lane
GRAHAM, MR. J. LINDSAY, 5 Rosemary Lane
GRAINGER, C. H., 23 Dewbourne Avenue
GRAND, MR. A. M., 28 Oriole Road
GRAND, MRS. ELIZABETH, 28 Oriole Road

GRANT, MR. DAVID E., 136 Glencairn Avenue
GRANT, MR. GEORGE S., 41 McLeod, Street, Ottawa
GRATTON, MRS. J. W., Claridge Apartments
GRAY, WILLIAM S., 123 Douglas Drive
GRAY, ROBT. M., Jr., 100 Adelaide Street West
GREEN, MR. VICTOR E., Hamilton, Ontario
GREEN, MRS. SUSIE, Hamilton, Ontario
GREENE, MR. B. M., 188 Balmoral Avenue
GREENE, MR. HAROLD A., 225 Rosedale Hts. Drive
GREENE, MRS. JEAN A., 225 Rosedale Hts. Drive

GREW, MR. FRANK, 100 Glencairn Avenue
GRIEVE, DR. GEO. WM., 49 Dunvegan Road
GRIEVE, MRS. MILDRED C., 49 Dunvegan Road
GRIFFIS, MRS. DOROTHY, 187 Glenrose Avenue
GRIFFIS, MR. THOMAS E., 187 Glenrose Avenue
GRIFFITH, MR. J. ARTHUR, 154 Inglewood Drive
GROH, MR. EARL P., 167 Yonge Street

GUILFOYLE, MR. HARVEY E., 32 Burton Road
GUILFOYLE, MRS. FLORENCE L., 32 Burton Road
GULLY, MR. HAROLD M., 61 Alvin Avenue
GUNN, HUGH A., 58 Woodlawn Avenue West
GUNN, MRS. HELEN B. H., 3 Rosedale Road

HAGUE, GEO. W., 158 Hudson Drive
HAGUE, MRS. A. M., 158 Hudson Drive
HAHN, J. E., 404 Russell Hill Road
HAHN, MRS. DOROTHY, 404 Russell Hill Road
HALL, A. C., 104 Balmoral Apartments
HALL, MRS. J. B. 11 Glencairn Avenue
HAIG, MR. DAVID C., 257 Russell Hill Road
HAIG, MRS. HELEN S., 257 Russell Hill Road
HAIR, DR. CHARLES H., 545 Palmerston Blvd.
HAIR, MRS. KATE' 545 Palmerston Boulevard
HALES, MR. JAMES, 165 Rose Park Drive

HALES, MRS. MARION, 165 Rose Park Drive
HALL, MR. ARTHUR FREELAND, 180 Crescent Rd
HALL, MR. JOHN BERTRAM, 11 Glencairn Ave.
HALL, MRS. J. B., 11 Glencairn Avenue
HALL, JOHN A., 148 Glenrose Avenue
HALL, MR. I. C., 87 Crescent Road
HALL, MRS. MARY G., 87 Crescent Road
HALL, ALEXANDER G., 148 Glenrose Avenue
HALL, MRS. DR. W.J., 149 Stanley Avenue, Mimico
HALL, MRS. PHYLLIS I., 104 Balmoral Apartments

HALLAM, MR. JOHN, 46 Eastbourne Avenue
HALLIDAY, MISS FERNA G., 31 Rathnally Ave.
HALVERSON, MR. ALF. ELMER, 56 Church Street
HALVESON, MRS. A. E., 61 Hillholme Road
HAMBLY, MR. GEO. W., 472 Brunswick Avenue
HAMILTON, MR. ROBERT, 210 Sheldrake Blvd.
HAMILTON, MR. C. S., 118 Glencairn Avenue
HAMILTON, MRS. C. S., 118 Glencairn Avenue
HAM, C. NORMAN, 72 Harper Avenue
HAM, MRS. EDNA B., 72 Harper Avenue

HAMMELL, J. E., 41 Hillholme Road
HAMMELL, MRS. EOLA, 41 Hillholme Road
HANNON, MRS. M. S., 311 Clarendon Apartments
HANLEY, ROBT. J., 12 Lawrence Crescent
HANLEY, MRS. MARGARET, 12 Lawrence Crescent
HANNAH, DR. BEVERLEY, 155 Bloor Street East
HARDY, DR. E. B., 88 Dunvegan Road
HARDY, MRS. NEILENA B., 88 Dunvegan Road
HARDY, MRS. LILLIE P., 34 Oriole Road
HARDY, MR. HENRY R., 34 Oriole Road

HARGRAFT, LAWRENCE G., 9 Dinnick Crescent
HARKNESS, MR. W. L., 63 Wellington Street West
HARKNESS, MRS. LEAH, 619 Avenue Road
HARKNESS, MISS KATHARINE, 619 Avenue Road
HARPER, MR. J., 15 Castle Frank Crescent
HARPER, MRS. J., 15 Castle Frank Crescent
HARRINGTON, MR. L. J., 126 Dunvegan Road
HARRINGTON, MRS. L. J., 126 Dunvegan Road

HARRIS, MRS. ADA F.,1 Clarendon Avenue
HARRIS, BERTRAM A., 16 Butternut Avenue
HARRIS, MRS. DAVID W., 739 Avenue Road
HARRIS, EILEEN, 1 Clarendon Avenue
HARRIS, MR. G. R., 605 Royal Bank Building
HARRIS, MR. SAM, 189 Dunvegan Road
HARRIS, MRS. SAMUEL, 189 Dunvegan Road
HARRISON, MRS. K., 56 Old Forest Hilt Road
HARRISON, MR. KENNETH J., 56 Old Forest Hill

HARSTONE, MR. ROSS G. L., 135 Flatt Avenue, Hamilton
HART, DR. A. P., 1844 Bloor Street West
HART' MRS. K. C., 1844 Bloor Street West
HART, MR. M. C., 12 Glenrose Avenue
HART, MRS. BEATRICE, 12 Glenrose Avenue

HARVEY, MISS CATHERINE L., 10 Shorncliffe Ave.
HARVEY, MR. CHAS. J., 94 Kilbarry Road
HARVEY, MRS. GLADYS M., 94 Kilbarry Road
HARVEY, MR. DAVID WM., 10 Shorncliffe Ave.
HARVEY, MRS. CATHARINE, 10 Shorncliffe Ave.
HARVIE, MR. D. M., G.M.C. Zone Office, Toronto
HARVIE, DR. R. M., 247 Midland Ave., Midland
HASTIE, MR. WM., 26 King Street East
HASTIE, MRS. WM., 26 King Street East

HATCH, MR. H. C., 38 Roxborough Drive
HATCH, MRS. ELIZABETH, 38 Roxborough Drive
HATCH, MR. CARR, 38 Roxborough Drive
HATCH, MR. CLIFFORD, 38 Roxborough Drive
HATCH, MISS MILDRED, 38 Roxborough Drive
HATCH, MR. GEORGE A., 48 Fairview Boulevard
HATCH, MR. HERB. E., 48 Fairview Boulevard
HATCH, MR. H. W., 48 Fairview Boulevard
HATCH, F. JAMIESON, 48 Fairview Boulevard
HATCH, MRS. JENNIE T., 48 Fairview Boulevard
HATCH, MISS JENNIE I., 48 Fairview Boulevard

HAWKS, MR. THOMAS H., 168 Lytton Bouleuard
HAWTHORNE, MRS. J. D., 94 Heath Street West
HAY, MR. FRANK, 40 Rose Park Drive
HAY, MRS. LILLIAN C., 40 Rose Park Drive
HAY ,RUTHVEN, 122 Glenayr Road
HAYES, MR. J. D., 60 Bathurst Street
HAYES, MRS. CECIL, 60 Bathurst Street
HAYES, MISS MARY, 60 Bathurst Street
HAYES, MR. WALTER F., 129 Sheldrake Boulevard
HAYES, MISS RUTH, 129 Sheldrake Boulevard

HAYNES, MRS. C. C., Royal York Hotel
HAYHURST, MR. FRED'K H., 290 Bay Street
HAYHURST, MRS. F. H., 74 Lynwood Avenue
HAYHURST, MR. GEORGE F., 74 Lynwood Avenue

HEALY, MRS. CELIA, 57 Clifton Road
HEATHER, A. O., 185 Rosedale Heights Drive
HEATHER, MRS. EILEEN, 185 Rosedale Hts. Dr.
HEIGHAM, CAPT. H., Greenwich, Conn.
HEINTZMAN, MRS. CLARA, 500 Avenue Road
HEINTZMAN, MR. GEO. CHAS., 195 Yonge Street
HEINTZMAN, MR. CHARLES T., 403 Russell Hill
HEINTZMAN, MRS. MARION, 403 Russell Hill Rd.
HELSON, MISS MARG. JANE, 32 Cuthbert Cres.

HENDERSON, MR. C. D., 127 Strathallan Blvd.
HENDERSON, MRS. HELEN S., 127 StrathAllan
HENDERSON, MISS EDITH G., 195 Poplar Plains
HENDERSON, MRS. JOHN H., 33 Whitehall Road
HENDERSON, MRS. NELLIE, 140 Keewatin Ave.
HENNING, MR. WALTER J., 259 Warren Road

HENNING, FREIDA M., 259 Warren Road
HENRY, HON. GEO. S., R.R. 1, Todmorden, Ont.
HENWOOD, MR. HARVEY B., 77 Hillhome Road
HENWOOD, MRS. HELEN, 77 Hillhome Road
HENWOOD, MR. ROBERT W., 77 Hillhome Road
HEPBURN, THE HON. M. F., Queen's Park
HEPBURN, MRS. M. F., Queen's Park
HEPPLESTON, JAMES, 73 Harper Avenue
HEPPLESTON, MRS, LAURA, 73 Harper Avenue

HERGERT, MR. LAWRENCE K., 67 Walker Ave.
HERON, MR. A. M., 6 Balsam Road
HERON, MISS SARA E., 6 Balsam Road
HETHERINGTON, MAJOR ERROL A., 20 Elm Ave
HETHERINGTON, MRS. MARION E., 20 Elm Ave.

HEWITT, ARTHUR, 10 Roxborough Drive
HEWITT, MISS EDYTHE E., 10 Roxborough Drive
HEYD, MR. NORMAN G., 6 Roxborough Drive
HEYD, MRS. MAY E., 6 Roxborough Drive
HEZZELWOOD, MRS., 400 Simcoe St. N., Oshawa
HIGGINS, E. P., 60 Victoria Street
HIGGINS, MRS. H., 42 W. 58th Street, New York

HILL, DR. CLARENCE EDGAR, 68 South Drive
HILL, MRS. MARGARET, 68 South Drive
HILL, JOE, 68 South Drive
HILL, MRS. ELSIE G., 75 Baby Point Crescent
HILL, MISS MARY, 218 Inglewood Drive
HILL, MRS. MAUDE, 24 Burton Road
HILL, MISS MARGARET, 24 Burton Road
HILL, MR. NEWTON A., 54 Palmerston Gardens
HILL, ROY C., 75 Baby Point Crescent
HILLER, MR. WILLIAM M., 19 Front Street East
HILLMAN, MR. H. P. L., 68 Rosedale Heights Drive
HIRT, E. L., 25 King Street West

HOBLITZELL, FRED G., 447 Oriole Parkway
HOBLITZELL, MRS. FRED G., 447 Oriole Parkway
HODGINS, MISS EDITH, 1 Heath Street East
HOGG, MR. THOS. H., The Highlands, York Mills
HOGG, MRS. ANNE E., The Highlands, York Mills
HOIDGE, MRS. ADDIE E., 474 Avenue Road
HOLBROOK, MR. F. E., 314 N. Vidal Street, Sarnia
HOLLAND, MR. NORMAN, Westmount, Montreal
HOLME, DR. H. R., 695 Broadview Avenue
HOLME, MRS. F. M., 695 Broadview Avenue
HOME, MISS HELEN B., 3 Parkwood Avenue
HONAN, MR. JAMES, 92 Adelaide Street West

HOOKWAY, MR. C. W., 341 Walmer Road Hill
HOOKWAY, MRS. MARG'T E., 341 Walmer Road
HOPKINS, MR. HOWARD, Granite Club Limited
HOPKINS, MR. OLIVER B., 48 Russell Hill Road
HOPKINS, MRS. MARGARET D., 48 Russell Hill Rd
HOPKINS ,MR. P. E., Summit Drive
HOPKINS, MRS. P. E., Summit Drive
HOPKINSON, MRS. LETITIA, 19 Lynwood Avenue
HOPKINSON, MR. JOHN, 19 Lynwood Avenue
HOPKINSON, MR. ROBT. A, 19 Lynwood Avenue

HORSFALL, MR. HERBERT, 126 Forest Hill Road
HORSFALL, MR. RUSSELL, 126 Forest Hill Road
HORSFALL, MRS. LENA J., 126 Forest Hill Road
HORSFALL, MR. W. H. D., 126 Forest Hill Road
HOUGHTON, W. R. 60 South Drive
HOUGHTON, MRS. MAUDE T., 60 South Drive
HOULT, MR. JAS. GORDON, 30 Glengowan Road

HOWARD, A. M., 321 Rosemary Road
HOWARD, MISS B. M., Oakville
HOWARD, MR. LEWIS A., 412 Glenayr Road
HOWARD, MR. R. H., 43 Adelaide Street West
HOWARD, MRS. W., 58a Clifton Road
HOWARD, MR. G. B., 18 Douglas Drive
HOWARD, MRS. G. B., 18 Douglas Drive
HOWARD, MR. W., 58a Clifton Road
HOWARD, MRS. VALDA VAUGHAN, 101 Clifton Road
HOWARD, DR. ERN. A. E., 102 Avenue Road
HOWARD, MISS W. M., R. R. No. 1, Oakville, Ont.
HOWDEN, MR. N. R., 70 Binscarth Road
HOWDEN' MRS. N. R., 70 Binscarth Road
HOWSON, MR. E. J., 171 Balmoral Avenue
HOWSON, MRS. ANNA J., 171 Balmoral Avenue

HUDSON, MR. A. L., 116 Old Forest Hill Road
HUDSON, MRS. ANNIE E., 116 Old Forest Hill Rd
HUDSON, T. C., 44 Tyrrel Avenue
HUDSON, MRS. T. C., 44 Tyrrel Avenue
HUESTIS, MR. RALPH M., 16 Oriole Road
HUESTIS, MR. A. RALSTON, 16 Oriole Road
HUESTIS, MISS MARY L., 16 Oriole Road

HUGHES, FRANK J., HON. MR. JUSTICE, Coltain Road, Rockcliffe, Ontario
HUGHES, MRS. EDNA, 176 Balmoral Avenue
HUGHES, ELWOOD A., 7 Millbrook Crescent
HUGHES, HARRY, 9 Parkwood Avenue
HUGHES, MRS. GERTRUDE, 9 Parkwood Ave.
HULL, MR. WM. VERNON, 32 Front Street West
HUME, MR. WILLIAM, Walkerville, Ontario
HUNT, MISS ENID, 149 Ingiewood Drive
HUNT, MR. HARRY W., 149 Inglewood Drive
HUNT, MRS. IRENE, 149 Inglewood Drive

HUNTER, MR. B. B., 8 Lynwood Avenue
HURDMAN, MR. GEO. CHAS., 186 Dawlish Ave.
HURDMAN, MRS. BIRDIE B., 186 Dawlish Ave.
HUTCHISON, MR. LEONARD B., 280 Heath St. E.
HUTCHISON, MRS. M., 280 Heath Street East
HUTCHISON, O. A., 68 Glengrove Avenue
HUTSON, MR. JOHN THOS., 472 Russell Hill Road
HYDE, MR. A. M., 17 Dewbourne Avenue

INGLEE, MISS INEZ, 39 Douglas Drive
INGLIS, MR. WILLIAM, 153 St. George Street
INGLIS, MRS. B. L., 153 St. George Street
INGRAM, MR. GEORGE S., 453 Oriole Parkway
INGRAM, MRS. GEORGE S., 453 Oriole Parkway
IRELAND, MRS. WALTER E., 36 Edmund Avenue
IRVINE, DR. P. L., 8 Linsmore Crescent
ISARD, MR. F. C., Oakville, Ontario
ISARD, MRS. F. C., Oakville, Ontario

JACKSON, MR. JAMES A., 304 Vestra Drive
JACKSON, MRS. EMMIE B., 304 Vestra Drive
JACKSON, MR. L D., 57 Mountain Ave., Hamilton
JACKSON, MR. THOS. D., 12 Dalton Road
JACOBI, MR. FRED W., 167 Lowther Avenue
JACOBI, MRS. MABEL B., 167 Lowther Avenue
JACOBI, MRS. M. W., 110 Walmer Road
JAMES, MR. THOMAS B., 132 Forest Hill Road
JAMES, MRS. BERTHA A., 132 Forest Hill Road

JAMIESON, MR. JAMES B., 69 York Street
JANES, MR. GORDON, 1057 Bay Street
JANES, MRS. CONSTANCE, 1057 Bay Street
JARVIS, MISS J. DeB., 218 Poplar Plains Road
JARVIS, MR. SAMUEL P., Hazelburn Farm, Aurora
JEFFERY, MR. R. T., 111 Dunvegan Road
JEFFERY, MRS. SUE, 111 Dunvegan Road
JEPHCOTT, MR. ALFRED, 469 King Street West
JEPHCOTT, MR. W. C., 2 Clarendon Crescent

JOHNSTON, MRS. ALICE L., 98 Forest Hill Road
JOHNSTON, MRS. C. A. 47 Oriole Parkway
JOHNSTON, FRANK W., 11 Rose Park Crescent
JOHNSTON, DR. H. W., 741 Avenue Road
JOHNSTON, MRS. H W., 741 Avenue Road
JOHNSTON, MISS VIOLET, 47 Oriole Parkway
JOHNSTON, MR. FRED A. O., 251 Albany Avenue
JOHNSTON, MR. E. GRAHAM, 56 Poplar Plains
JOHNSTON, MRS. STELLA, 56 Poplar Plains Road
JOLLIFFE, MBS. E. M., 12 Rosemary Lane
JOLLIFFE, WILFRED H., 12 Rosemary Lane

JONES, MR. E. E., 44 Hillholme Road, Forest Hill
JONES, B. O., 52 Kilbarry Road
JONES, MR. R. H., 743 Avenue Road
JONES, MR. CLIFFORD A., 28 Alpine Avenue
JONES, MISS RUTH A., 28 Alpine Avenue
JONES, MR. CLARENCE M., 19 Rosemary Lane
JONES, MRS. DOROTHY M., 19 Rosemary Lane
JONES, MR. REGINALD J., 322 Rosemary Road
JONES, JOHN P., 44 Victoria Street
JONES, MRS. PHYLISIA, 322 Rosemary Road
JONES, MRS. MYRTLE G., 52 Kilbarry Soad
JONES, MISS NEVA S., 52 Kilbarry Road
JONES, MISS SYBIL M., 52 Kilbarry Road
JUPP, MR. A. E., 170 Berkley Street

View of Lobby from Men's Lounge Room at the new Granite Club.

JUPP, MRS. MINNIE, 56 Douglas Drive
JUNOR, WILLIAM, 106 Jameson Avenue
JUNOR, MRS. WM., 106 Jamieson Avenue
KAESTNER, GEO. J., 20 Rochester Street

KAVANAGH, MISS MARY T., 485 Brunswick Ave
KEARNS, MR. JAMES A., 121 Hillsdale Avenue West
KEARNS, MRS. EDITH M., 121 Hillsdale Avenue West
KEEFER, MRS. F. K., 41 Admiral Road
KEEGAN, JAMES P., Apt 501, 394 Avenue Road
KEITH, ALEX., 101 We'ls Hill Avenue
KELK, MR. CHAS. HERBERT, 146 Sorauren Ave.

KELLY, MR. EUGENE, 90 Broadview Avenue
KELLY, MRS. NONA M., 109 Belsize Drive
KELLY, MR. WILLIAM F., 1207 Bay Street
KELLY, MR. DANIEL P. J., 109 Belsize Drive
KEMP, MRS. W. A., 49 Highlands Avenue
KENNEDY, DR. C. A., 33 Welland Avenue
KENNEDY, MR. H. P., 139 Dunvegan Road

KENNEDY, MRS. ELIZ. B., 139 Dunvegan Road
KENNEDY, MRS. EMILY A., 296 Oriole Parkway
KENNEDY, MR. FRANK, 173 Rosedale Heights Dr.
KENNEDY, MRS. MAUD M., 173 Rosedale Hts. Dr.
KENNEDY, MR. JAMES B., 230 Bay Street
KENNEDY, J. R., 1673 Kingston Road
KENNEDY, MR. T. D., 645 2nd Av.W.,Owen Sound
KENT, J. P., 27 Wilburton Road
KENT, MRS. LOTTIE L., 11 Garfield Avenue

KENT, MRS. MARGARET E., 1130 Bay Street
KENT, MR. SIDNEY L., 71 Forest Hill Road
KERNAHON, MR. W. J., 181 Balmoral Avenue
KERNAHON, MRS. ANNABEL, 181 Balmoral Ave.
KERNAHON, MISS DOROTHY, 181 Balmoral Ave.
KERNAHON, MR. STEWART, 181 Balmoral Ave.
KERNAHAN, MR. WM. T., 26 Elm Avenue
KERNAHAN, MRS. MARY, 26 Elm Avenue
KERNOHAN, MR. GORDON, 181 Balmoral Ave.

KERR, T. S., 87 Teddington Park Avenue
KERR, MISS RUTH, 87 Teddington Park Avenue
KERRIGAN, MISS AGNES B., 80 St. Clair Ave., W
KERBY, MR. ROY D., 148 Forest Hill Road
KERBY, MRS. EDNA D., 148 Forest Hill Road
KERBY, MR. HAROLD, 148 Forest Hill Road
KETTLEWELL, MR. WILF. C., 419 Russell Hill Rd

KIDD, MISS ELLA, 405 Oriole Road
KIEFER, FRANCIS, 1013 Huron Ave., Port Huron, Mich.
KILBOURN, MR. KENNETH M., 173 Rose Park Dr.
KILMER, MISS MARGARET. 171 Crescent Road
KILMER, MR. CHARLES E., 137 Lonsdale Road
KILMER, MRS. ISOBEL, 137 Lonsdale Road
KIMBARK, MRS. F. M., 1400 Avenue Road
KING, C. W., 15 Strathearn Boulevard
KING, THE RIGHT HON. MACKENZIE, Parliament Building, Ottawa
KINGSLAND, MR. W. A., 322 Inglewood Drive
KINMAN, JOHN, 18 Ormsby Crescent

KINMAN, MRS. ALICE, 18 Ormsby Crescent
KINMAN, MISS KATHERINE, 18 Ormsby Cres.
KINNEAR, MR. A. ROY, 5 Coulson Avenue
KINNEAR, MRS. H. LOUISE, 5 Coulson Avenue
KIMBARK, MR. FRANK M., 1400 Avenue Road
KINNEAR, MR. THOMAS H., 167 Spadina Road
KINNEAR, MRS. THOMAS H., 167 Spadina Road
KIRK, MR. HERMAN H., 121 Lytton Boulevard

KIRK, MRS. H. H., 121 Lytton Boulevard
KIRK, KERMAN JR., 121 Lytton Boulevard
KNAPP, E. B., Kirkland Lake, Ontario
KNAPP, MRS. VERA K., Kirkland Lake, Ontario

KNIGHT, MR. H. A., 235 Carlaw Avenue
KNIGHT, MR. H. W., 108 Roxborough Drive
KNIGHT, MRS. GRACE, 108 Roxborough Drive
KNIGHT, MR. HARRY W., 108 Roxborough Drive
KNIGHT, MRS. RUBY M., 6 Walmsley Blvd.
KNOWLTON, MR. THOS. E., 2 Rosemary Lane
KNOWLES, C. O., 71 Hogarth Avenue
KNOWLSON, MR. W. M., 74 South Drive

LAFLAMME, DR., Woodstock, Ont.
LAIDLAW, DR. MYRON LEWIS, 1 Foxbar Road
LAIDLAW, MRS. LILLIAN E., 1 Foxbar Road
LAMB, MR. JOHN R., 103 Dunvegan Road
LAMONT, MRS. W. C., 73 Barnaby Boulevard
LANDELL, MR. CHARLES D., 19 Whitney Ave.
LANDELL, MRS. CHARLES D., 19 Whitney Ave
LANGSKILL, J. ROY, 315 Vesta Drive
LANGSKILL, MRS. F. G., 315 Vesta Drive

LAW, MR. P. F., 83 Baby Point Road
LAW, MR. W. J., Geneva, Ontario
LAWR, MRS. JEAN, 42 Glengrove Avenue West
LAWR, WALDRON, 42 Glengrove Avenue West
LAWSON, MRS. ANITA B., 3 Rosemary Lane
LAWSON, J. EARL, 3 Rosemary Lane

LEAK MR. H. A., 38 Edgar Avenue
LEAK, MRS. ANNIE D., 38 Edgar Avenue
LECKIE, MR. WM. C., 27 Errington Avenue
LECKIE, MRS. GRACE E., 27 Errington Avenue
LEE, MRS. ELIZABETH, 30 Charles Street East
LEE, MR. WILLIAM H., 84 Oriole Road
LEE, MRS. OLIVE, 84 Oriole Road
LEECH, MR. BUFORD R., 40 Ridge Drive
LEES, MR. JOHN W., 4 Highland Avenue

LEITCH, MR. ARTHUR S., 1123 Bay Street
LEITCH, JOHN S., Collingwood, Ontario
LEITCH, MR. G. C., 291 Forest Hill Road
LEITCH, MR. DURAND, 619 Avenue Road
LEMON, M. D., 12 Dale Avenue
LENON, MRS. M. D,, 12 Dale Avenue
LEMON, MISS MARGARET, 12 Dale Avenue
LePAGE, A. E., 202 Riverside Drive

LESLIE, FRANK S., 82 Ridge Drive
LeSUEUR, R. V., 312 Russell Hill Road
LeSUEUR, MRS. ROSA, 312 Forest Hill Road
LEVY, MR. CHAS. J., 32 St. Andrews Gardens
LEVY, MRS. BYRDIE H., 32 St. Andrews Gardens
LEWIS, MR. IVOR R., 15 Glencairn Avenue

LILLICO, MR. RICHARD J., 262 Poplar Plains Rd.
LILLICO, MRS. R. J., 262 Poplar Plains Road
LILLICO, MR. DOUGLAS H., 262 Poplar Plains Rd.
LIND, MR. HERBERT W., 55 Rosedale Hts. Drive
LIND, MRS. ALICE M., 55 Rosedale Heights Drive

LINDSAY, MR. EARL H. S., 100 Claremont Street
LINDSAY. MRS. BESSIE M., 100 Claremont Street
LINDSAY, MR. R. BRUCE, 100 Claremont Street
LINDSAY, MR. ROSS H., 100 Claremont Street
LINDSAY, MR. ERIC C., 2878 Dundas Street West

LINDSAY, MR. JOHN, 64 Wellington Street West
LINDSAY, MRS. ETHEL R., 43 Oriole Gardens
LINDSAY, MR. R. HOWARD, 40 Hillholme Road
LINDSAY, MRS. EDITH M., 40 Hillholme Road
LINDSAY, MRS. B. B., 135 Admiral Road
LISTER, MISS ELENOR M., 73 Richmond St. West

LITHGOW, MR. JAMES H., 264 Oriole Parkway
LITHGOW, MRS. JAMES H., 264 Oriole Parkway
LITTLEFIELD, MR. FRANK, 11 Lytton Boulevard
LITTLEFIELD, MRS, T., 11 Lytton Boulevard

LIVINGSTONE, MISS D., 474 Russell Hill Road
LIVINGSTONE, MISS B., Russell Hill Road
LIVINGSTONE, MR. JOHN A., 80 Old Forest Hill
LIVINGSTONE, MRS. GERTR., 80 Old Forest Hill
LIVINGSTONE,MR. HARRY W., 80 Old Forest Hill
LIVINGSTON, MR. FRED'K S., 11 Farnham Avenue
LIVINGSTON, MRS. EDITH 11 Farnham Avenue
LIVINGSTON, MR. T. F., 474 Russell Hill Road

LOCKWOOD, DR AMBROSE L., 164 Bloor East
LOFTUS, MR. A. V., 21 Ava Road, Forest Hill
LOFTUS, MRS., 21 Ava Road, Forest Hill
LOGAN, MR. S. H., 114 Dunvegan Road
LOGAN, MR. BEATTY C., 114 Dunvegan Road
LONG, MR. THOS.. P., Collingwood, Ontario
LONGWELL, MR. ALEX, 40 Cluny Drive
LONGWELL, MRS. ALEX, 40 Cluny Drive

LOVERING, MR. W. H.,Registry Office, Hamilton
LOVERING, MRS. W. J., 76 Glen Road
LOVERING, MISS JEAN, 76 Glen Road
LOVERING, MISS NETTIE, 76 Glen Road
LOWREY, DR. ROY C., 1847 Dufferin Street
LOWREY, MRS. ROY C., 1847 Dufferin Street

LUMBERS, MR. WALTER GLEN, 67 Front St. E.
LUMBERS, MRS. W. G., 31 Maple Avenue
LUMBERS, MARION A., 36 Maple Avenue
LUNDY, MR. LEWIS A., 26 Adelaide Street West
LYNCH, J. T., 150 Balmoral Apartments

MACABE, CHAS., 294 St. Clair Avenue East
MACDONALD, MRS. NELLA A., 7 Broadway Ave.
MACDONALD. MR. D. J., 124 Farnham Avenue
MACDONALD, MR. DONALD, 124 Farnham Ave.
MACDONALD, A. G., 7 Broadway Avenue
MacDONALD, MR. N. S., 29 Maple Avenue
MACDONALD, ROBERT T.., 45 Elm Avenue

MACFARLANE, MR. JOHN C., 212 King Street W.
MacFARLANE, MRS. P. 150 Balmoral Avenue
MACFARLANE, MR. J. EDMOND, Quebec
MacKINNON, 4. BRUCE, 1702 Royal Bank Bldg.
MacKINNON, MRS. M. B., Roches Point, Ont.
MacKENZIE, MR. ALEX., 805 Davenport Road
MacKENZIE, MRS. WINIFRED, 11 Elderwood Dr.

MacLAREN, MR. J. A., 52 Rosedale Heights Drive
MacLAREN, MRS. J. A., 52 Rosedale Heights Drive
MacMAHON, MISS MARY ,371 Parkside Drive
MACMAHON, H. W., 267 St. George Street
MACMAHON, MRS. H. W., 267 St. George Street
MACMILLAN, MR. WILLIAM, 12 High Park Gdns.
MACMILLAN, MRS. WM., 12 High Park Gdns.

MACMILLAN, DR. R. J., 28 Admiral Road
MACMILLAN, MRS. R. J., 28 Admiral Road
MacPHERSON, GEORGE, 53 King Street West
MACPHERSON, MRS. MABEL S., 294 Russell Hill
MACRAE, MR. ARTHUR S., 106 Farnham Avenue
McALLISTER, MR. ROBERT J., 119 Chaplin Cres.
McALLISTER, MRS. MABEL G., 119 Chaplin Cres.
MacALPINE, COL. C. D. H., 20 Warren Road
MacALPINE, MRS. C. D. H., 20 Warren Road
McARTHUR, MR. J. B., 21 Hudson Drive

McBRIDE, MR. SAMUEL, 335 Oriole Parkway
McBRIDE, MRS. FRANCES J., 335 Oriole Parkway
McBRIEN, WM. C., 180 Rusholme Road

McCART, DR. H. W. D., 347 Inglewood Drive
McCART, MR. JAMES D., 19 Elderwood Drive
McCARTHY, MR. D'ALTON, 320 Bay Street
McCAUSLAND, WM. M., 109 Heath St. West
McCLELLAND, MR. RONALD, 2492 Yonge Street
McCLELLAND, MRS. MYRTLE, 2492 Yonge St.
McCLELLAND, MR. R. G., 171 Yonge Street
McCLOSKEY, L. C., 65 Baby Point Crescent

McCONKEY, MRS. GERALDINE, 1 Clarendon Ave.
McCORD, MR. NORMAN R., 611 King Street E.
McCORMACK, DR. VICTOR W., 160 Bloor St. E.
McCORMACK, MRS. ETHEL, 69 Dawlish Avenue

McCORMACK, C. COL., c/o Mara FMcCarthy, 320 Bay Street
McCORMACK, MRS. G. G., 51 Burnside Drive
McCREA, ARTHUR E., 40 Oriole Road
McCREA, HON. CHARLES, 14 Edmund Avenue
McCREA, MRS. EDITH L., 14 Edmund Avenue
McCREA, MR. T. ARTHUR, 40 Oriole Road
McCREA, MRS. MARGARET, 40 Oriole Road

McCREA, MISS HELEN, 14 Edmund Avenue
McCULLOCH, DR. ROBT. J. P., Medical Arts Bldg
McCULLOCH, MRS. ETHEL M., 113 Dunvegan Rd
McCULLOCH, MISS MARION L., 19 South Drive
McCULLOUGH, HERBERT, 190 Grenadier Road

McDIARMID, MR. JACOB G., 924 Avenue Road
McDIARMID, MRS. M. A., 924 Avenue Road
McDONALD, SENATOR J. A., National Club
McDONALD, MR. J. D. A., 112 Braemar Avenue
McDONALD, MR. MARTIN F., 224 Heath St. East
McDONALD, MRS. W. E., 224 Heath Street East
McDONALD, MRS. LEONE A., 53 Hillholme Road

McDONALD, MISS HELEN, 224 Heath Street East
McDONALD, MISS EVELYN, 8 Playter Boulevard
McDONALD, R. G., 53 Hillholme Road
McDONALD, MR. WILLIAM D., 45 Russell Hill
McDONNELL, MR. T. E., 124 Crescent Road
McDONNELL, MRS. T. E. 124 Crescent Road
McDOUGALD, MRS. J. A., 52 Moore Avenue

MacFADYEN, W. T. A. 29 Chestnut Park Road
McEACHREN, MRS. F. Y., 1 Whitney Avenue
MacFARLANE, MRS. B. M., 7 Shorncliffe Avenue
McFEETERS, MR. J. A., 17 Lonsdale Road
McGEE, COL. HARRY, 61 Forest Hill Road
McGEE, MRS. NELLIE, 61 Forest Hill Road

McGEE, MISS KATHLEEN, 61 Forest Hill Road
McGILL, MR. CHAS. G., 67 Alvin Avenue
McGILL, MRS. LUELLA, 67 Alvin Avenue
McGLEARY, MRS. RUTH, 28 Golfdale Road
McGRATH, S. JAMES, 121 Dawlish Avenue
McGRATH, MRS. MARY, 121 Dawlish Avenue
McGREGOR, JOHN M., Goncourse Building, 100 Adelaide Street West

McGUINNESS, L. J., Mimico Beach
McGUINNESS, MRS. F. A., Mimico Beach
McGUIRE, MISS EMILY A., 13 Maple Avenue
McINTOSH, MR. R. K., 39 Maple Avenue

McINTOSH, MRS. EMILY L., 39 Maple Avenue
McINTOSH, MISS J. C. T., 39 Maple Avenue
McINTOSH, MR. REG. R., 39 Maple Avenue
McKEE, MR. JOHN G., Balmoral Apartments
McKEAN, FREDERICK T., 96 Dunloe Road
McKECHNIE, MRS. P., 431 Russell Hill Road
McKELVEY, MR. S. J. C., 77 Wellesley Street

McKENZIE, MR. A. C., Beaverton, Ont.
McKENZIE, MRS. HELEN, Beaverton, Ont.
McKENZIE, ROSE J., Beaverton, Ont.
McKENZIE, MR. M. E., 256 Parliament Buildings
McKENZIE, MRS. F. B., 256 Parliament Buildings
McKENZIE, MRS. JESSIE B., 45 Spadina Road
McKEOWN, MISS M. F., St. Edmunds Apartments
McKINLEY, DR. JOHN N., 94 Inglewood Drive

McKINLEY, MRS. MINETTE, 94 Inglewood Drive
McKINLEY, DR. W. W., 2664 Yonge Street
McKINNON, MR. DONALD M., 7 Deer Park Cres.
McKNIGHT, MR. JOHN H., 7 Dewbourne Ave.
McKNIGHT, MRS. LETITIA, 7 Dewbourne Ave.
McKNIGHT, MR. MILLER, 128 Roxborough St. W
McKNIGHT, MRS. LILLIAN, 128 Roxborough W.

McLAUGHLIN, MR. C. E., 261 Simcoe St. N., Oshawa
McLAUGHLIN, MR. DONALD R., 56 Weybourne Cr
McLAUGHLIN, MRS. E., 46 Dawlish Avenne
McLAUGHLIN, MRS. JEAN, 56 Weybourne Cres.
McLAUGHLIN, R. S., "Parkwood," Oshawa, Ont.
McLAUGHLIN, MRS. R. S., "Parkwood," Oshawa
McLAUGHLIN, W. W., 46 Dawlish Avenue
McLEAN, MR. ERNEST L., Metropolitan Building
McLEAN, MRS. EDNA F., 233 Douglas Drive

McLEAN, MR. DONALD E., Metropolitan Building
McLEAN, MRS. D. E., 167 Rosedale Heights Dr,
McLEAN, WM. F., Bayview Avenue
McLEAN, MR. JAMES S., Bayview Avenue
McLELLEN, C. H., 240 Richmond Street West
McLENNAN, MR. KENNETH R., 133 Madison Ave.

McLENNAN, MRS. ADA B., 133 Madison Avenue
McLEOD, FRED G., 83 Alexandra Boulevard
McLEOD, MR. JOHN A., 15 Forest Hill Road
McLEOD, MRS. CECILIA C., 15 Forest Hill Road
McLEOD, MR. W. NORMAN, 330 Bay Street
McLEOD, MRS. MAUDE, 255 Warren Road
McLEOD, MRS. WELLO GAGE, 70 Old Forest Hill Road
McMASTER, T. G., 35 Oriole Parkway
McMICHAEL, MR. SIDNEY B., 44 Dinnick Cres.
McMURCHY, MRS. L. L., 80 St. Clair Avenue West
McMURTRY, MR. WM. E., 42 Bernard Avenue
McMULLEN, ROBT., 14 King Street East
McNAIRN, MRS. JOSEPHINE, 6 Killarney Avenue

McNALLY, MR. HENRY L., 39 Glenayr Road
McNALLY, MRS. MARGARET J., 39 Glenayr Road
McNAMARA, MR. GEORGE A., 55 Old Forest Hill Road
McNAMARA, MRS. F., 55 Old Forest Hill Road
McNAMARA, MR. HOWARD D., 12 Industrial Street, Eeaside
McNAMARA, MRS. H. D., 72 Old Mill Road
McNAMARA, MRS. KATHLEEN, 12 Industrfal Street, Leaside
McNEIL, JOHN, 36 Hillholme Road
McPHERSON, MR. A., 18 Old Forest Hill Road
McPHERSON, MRS. A. C., 18 Old Forest Hill Road
McPHERSON, MR. NORMAN B., 9 Cluny Drive
McPHERSON, MRS. EUNICE K., 9 Cluny Drive

McPHERSON, MR. ROY S., 420 Russell Hill Road
McPHERSON, MRS. MEARLE, 420 Russell Hill Rd
McQUADE, MR. W. R., Aurora, Ontario
McQUEEN, MRS. A. M., 177 Warren Road
McRAE, H. C., 9 Ormsby Crescent
McRAE, MRS. IRMA, 9 Ormsby Crescent
McRAE, MR. MALCOLM D. C., 10 Moore Avenue
McRAE, MR. WALTER R., 48 Rose Hill Avenue
McRAE, MRS. ADA A., 48 Rose Hill Avenue
McRAE, MR. DOUGLAS, 48 Rose Hill Avenue
McRAE, J. A., 129 Lytton Boulevard
McRAE, MRS. MARY G., 129 Lytton Boulevard

Main Lounge Room at the new Granite Club.

McTAVISH, MR. WILLIAM M., 294 Indian Road
McTURK, A., 79 Castle Frank Road
McWATERS, MRS. T., 46 Hillholme Road
McWATERS, MISS ESTHER, 46 Hillholme Road
McWILLIAMS, MRS. J., 288 Russell Hill Road
MAGEE, W. I., 81 Lascelles Boulevard
MAGUIRE, MR. ALFRED, 86 Kilbarry Road
MAGUIRE, MRS. LILLIAN, 86 Kilbarry Road
MAGUIRE, MR. E., Clarkson, Ontario

MAGUIRE, MRS. ISOBEL L., Clarkson, Ontario
MAGUIRE, MRS. ADA J., 474 Oriole Parkway
MAGUIRE, THOMAS, 38 Dunvegan Road
MAGUIRE, MRS. FLORENCE, 38 Dunvegan Road
MAGUIRE, T. J., 255 Bay Street
MAIER, MR. L. P., 24 Hudson Drive
MAIER, MRS. LOLA M., 24 Hudson Drive

MALONE, MRS. ADA M., Apt. 303, Clarendon Apts.
MANN, MISS A. MILDRED, 83 Hazelton Avenue
MANN, DR. ROBT. W., 39 Roxborough Street East
MANNING, MISS LUELLA, 84 Queen's Park
MARA, MRS. VIOLET LEE, 31 Forest Hill Road

MARA, MR. JOHN A., 45 St. Clair Avenue West
MARKHAM, MRS. FANNY E., 60 St. Clair Ave. W.
MARKS, MR. FRED, 260 Laughton Avenue
MARLOW, DR. F. W., 417 Bloor Street West
MARLOW, MRS., 417 Bloor Street West
MARLOW, MISS RUTH, 947 Broadview Avenue
MARSHALL, N. CLIFFORD, 623 Sherbourne Street
MARSHALL, MRS. M. S., 623 Sherbourne Street
MARSHALL, MISS M., 623 Sherbourne Street
MARTIN, NORMAN L., 73 King Street West
MASON,, MR. HARRY L., Royal York Hotel
MASON, C. F., 55 King Street East
MASSEY, MRS. EDNA, 105 Strathallan Blvd.

MASSEY, F. V., 105 Strathallan Boulevard
MASTIN, MR. H. E., 49b Oakwood Avenue
MASTIN, MRS. H. E., 49b Oakwood Avenue
MATHESON, MR. DONALD, 96 Alexandra Blvd.
MATHEWS, MRS. DORA A., 67 Hudson Drive
MATTHEWS, ALBERT B., 80 King Street East
MATHEWS, A. E., 56 Dunvegan Road

MATTHEWS, MRS. GEO. L., 50 Lorne Crescent, Brantford
MATTHEWS, MR. T. FRANK, 138 Warren Road
MATTHEWS, MRS. T. FRANK, 138 Warren Road
MATTHEWS, MR. PAUL W., 69 Hudson Drive
MATTHEWS, MR. ARNOLD C., 37 Oriole Road

MATTHEWS, MR ALBERT, 169 Warren Road
MATTHEWS, MRS. ALBERT, 169 Warren Road
MATTHEWS, MR. FRED W., 199 Poplar Plains Rd
MATTHEWS, MRS. B. M., 199 Poplar Plains Road
MATTHEWS, HON. MR. ROBERT C., 134 Lyndhurst Avenue
MAYNARD, W. N., 28 Balmoral Avenue

MEARNS, MISS MARJORIE, 240 Russell Hill Rd.
MEDLAND, MR. JOHN, 112 Forest Hill Road
MEDLAND, MRS. MABEL M., 112 Forest Hill Road

MEDLAND, MR. W. J., 63 Parkwood Avenue
MEDLAND, MRS. I. MARIE, 63 Parkwood Avenue
MEECH, MR. GEORGE T., c-o Messrs. Aird, McLeod & Co., Royal Bank Building
MEEK, MR. EDWARD J., 137 Albany Avenue
MEEK, MISS E. B., 137 Albany Avenue
MEEK, MISS MARGERY L., 137 Albany Avenue
MEEK, MRS. B. E., 102 Dunvegan Road

MELADY, MISS LUCY, 199 Douglas Drive
MENHENITT, E. H., 88 Wells Hill Avenue
MENHENITT, MRS. LOIS V., 88 Wells Hill Avenue
MEREDITH, MR. A. B., 88 Teddington Park Blvd.
MEREDITH, JACK M., 83 Teddington Park
MERRICK, MR. W. T. 110 Admiral Road
MERRITT, MISS GLORY, East Orange, N. J., U.S.A.
MERRITT, MRS. H.. 166 Floor Street East
MERRY, MR. MARTIN N., 84 Delisle Avenue

MERRY, MRS. MARY A., 84 Delisle Avenue
MERWIN, MR. BENJAMIN F., Sudbury, Ontario
MICHIE, MR. C. H. S., 73 Heath Street East
MICHIE, MRS. EDITH G., 73 Heath Street East
MIDDLETON, GUY M., 173 Glenrose Avenue
MIDDLETON, MRS. MARION, 173 Glenrose Ave.
MILLAR, MR. JOHN, 72 Woodlawn Avenue West
MILLAR, MR. JOHN C., 150 Balmoral Avenue
MILLAR, MRS. MARION H., 150 Balmoral Avenue

MILLER, MISS AUDREY, 605 Adelaide St. West
MILLER, GEO. H., 78 Castle Knoch Road
MILLER, H. E., 31 Oriole Road
MILLER, MRS. H. E., 31 Oriole Road
MILLING, E. R., 314 Durie Street
MILLS, MR. C. N., 235 Lonsdale Road
MILLS, MRS. HELEN B 235 Lonsdale Road
MILLS, MISS NATHALIE, 235 Lonsdale Road
MILNES, MR. JAS. H., 22 Deer Park Crescent
MILNES, MR. J. P., 34 Edgar Avenue

MILNES, MRS. MARGARET M., 34 Edgar Avenue
MINGAY, MRS. J. A., 60 Oriole Gardens
MINNS, DR. FREDERICK S., 120 St. Clair Ave. W.
MITCHELL, A. L., Mt. Dennis
MITCHELL, GEORGE J., 881 Ava Road
MITCHELL, MR. WM. G., 76 De Lisle Avenue
MITCHELL, MRS. EMMA A., 76 De Lisle Avenue
MITCHELL, LT.-COL. W. G., 108 Madison Avenue
MITCHELL, JAS. D., 881 Ava Road

MOFFAT, MR. DONALD R., Weston, Ontario
MOFFAT, L. LANG, 55 John St., Weston
MOFFATT, T. L., 31 King Street, Weston, Ontario
MOFFATT, MRS. T. L., 31 King Street, Weston
MONCUR, JAMES, 7 Mary Street, Hamilton
MONKHOUSE, MR. CLARE A., 38 Glen Elm Ave.
MONCUR, MRS. ROBT., 114 Highbourne Road
MONCUR, MR. R. W., 114 Highbourne Road
MONTGOMERY, MR. ROBT. A., 22 Isabella St.

MOON, C. O., 14 King Street West
MOORE, MRS. ANNIE W., 11 Parkwood Avenue
MOORE, WILLIAM E., 126 Alexandra Boulevard
MOORE, G. CECIL, 250 Douglas Drive
MOORE, MR. HARRISON, 126 Alexandra Blve.
MOORE, MRS. MARIE L., 126 Alexandra Boulevard
MOORHEAD, MR. R. D., 68 Admiral Road

MOORHEAD, MRS. LILLIAN, 68 Admiral Road
MOORHEAD, MISS MARY D., 68 Admiral Road
MORRISON, MR. N. V., 1 Phoebe Street
MORRISON, MRS. N. V., 137 Bingham Avenue
MORRISON, MR. L. P., 47 Douglas Drive
MORRISON, MRS. AGNES M., 47 Douglas Drive
MORRISON, MRS. EDNA M., 29 Roxborough St. E.
MORRISON, WM. A., 608 Jarvis Street
MORRIS, ALEX C., 73 Weybourne Crescent

MORROW, MR. FREDERICK K., 67 Yonge Street
MORROW, MISS MARY, 67 Yonge Street
MORROW, MR. CHARLES STEPHEN, 49 Albany
MORSE, W. T., R. R. No. 2, Port Credit, Ontario
MORTON, MR. DAVID, 4 Deer Park Crescent
MORTON, MISS JEAN, 4 Deer Park Crescent

MORTON, MR. D. R., 34 Oriole Gardens
MOSSOP, MR. JOHN, 230 Bay Street
MOTT, JUDGE H. S., 27 Austin Crescent
MOULD, MR. LEONARD, Windsor, Ontario
MOYLE, MR. C. E., 801 Dominion Square Bldg., Montreal
MOYSEY, MR. ARTHUR E., 120 Old Forest Hill Road
MOYSEY, MRS. ARTHUR E., 120 Old Forest Hill Road
MOYSEY, MR. MALCOLM A., 120 Old Forest Hill Road
MULDREW, MISS ELLEN, 150 Balmoral Avenue
MULHOLLAND, MRS. C. B., 33 Whitney Avenue
MULHOLLAND, MR. GUST. M., 1018 Federal Bldg.
MULHOLLAND, MRS. JESSIE M., 36 Dawlish Ave.
MULHOLLAND, MISS DOROTHY E., 36 Dawlish
MULLENS, MR. H. A., Northern Ontario Building

MULOCK, SIR WILLIAM, Osgoode Hall
MULQUEEN, MR. P. J., 28 Nanton Avenue
MULQUEEN, EDWARD F., 197 Rosedale Heights Dr.
MUMFORD, MR. JAMES ED., 62 Gothic Avenue
MURDOCH, MR. JAMES Y., Royal Bank Bldg.
MURDOCH, MRS. GLADYS H., 30 South Drive
MURPHY, E. J., 92 Highbourne Road

MURRAY, MR. DOUGLAS S., 75 Heath St. East
MURRAY, MRS. D. S., 75 Heath Street East
MURRAY, JAMES S., 192 Spadina Avenue
MURRAY, MR. G. M., 83 Whitehall Road
MURRAY, MRS. E. H., 83 Whitehall Road
MURRAY, MR. JOSEPH A., 253 Russell Hill Road
MURRAY, MRS. LAURA R., 253 Russell Hill Road
MUSSON, MR. RALPH I., 11 Normanna Avenue
MUSSON, MRS. KATHLEEN G., 11 Normanna Ave.
MYERS, MR. HUBERT C., 161 Dawlish Avenue
MYERS, MRS. M. F., 161 Dawlish Avenue
MYERS, BARTON A.. 8 Highland Avenue
MYERS, MRS. KATHRYN L., 8 Highland Avenue

NAIRN, MISS AGNES, 71 Woodlawn Avenue, West
NEALE, B. A., Chateau Frontenac, Quebec
NEALE, MRS. ELEANOR MAY, 65 Castle Frank Rd.
NEALE. MISS DORIS, 65 Castle Frank Road
NEALE, MR. FRED'K J., 65 Castle Frank Road
NEALE, MR. FRED D., 65 Castle Frank Road
NEALE, MISS JOAN, Royal York Hotel
NEILLY, MR. BALMER, 256 Riverside Drive
NEILLY, MRS. ETHEL S., 256 Riverside Drive

NEILSON, CHARLES, 72 Wells Hill Avenue
NEILSON, MRS. ISABELLE, 72 Wells Hill Avenue
NEILSON, MR. ALLEN, 96 Warren Road
NEILSON, MRS. OLIVE, 96 Warren Road
NEILSON, MR. MORDEN, 97 Old Forest Hill Road
NEILSON, MRS. MARG. McTAVISH, 97 Old Forest Hill Road
NEW, MR. RYLAND H., Lakeshore East, Oakville
NEW, MRS. HELEN I., Lakeshore East, Oakville
NEWDICK, JOHN. E., 87 Chatsworth Drive
NEWDICK, MRS. K., 88 Chatsworth Drive

NICHOLS, J. C., 64 Old Forest Hill Road
NICHOLS, MRS. ALMA. 64 Old Forest Hill Road
NICHOLSON, MR. GORDON W., 5 Ridge Park Dr.
NICHOLSON, MRS. LOUISE, 5 Ridge Park Drive
NICHOLSON, MR. JAMES, 130 Glen Road
NICHOLSON, MRS. JAMES, 130 Glen Road
NICHOL, MR. GEORGE H., 36 Toronto Street

NIEUKIRK, A. B., 103 Kingsway, Wld Mill P.O.
NISBETT, MR. ALLAN M., 199 Bay Street
NORDHEIMER, A., 114 Heath Street West
NORDHEIMER, MRS. D., 114 Heath Street West
NORTHEY, MR. CLARENCE F., 208 Richview Ave.
NORTHEY, MR. JAS. ALEX., 214 Strathallan Blvd.
NORTHGRAVE, MR. GLEN, 22 Parkwood Avenue

NORTHGRAVE, MISS NANCY, 22 Parkwood Ave
NORTHGRAVE, MRS. LILLIAN, 41 Old Forest Hill
NORTHGRAVE, MR. W. E., 41 Old Forest Hill Rd.
NORTHGRAVE, MR. WALTER T., 22 ParkwoodAve
NORTHGRAVE, MRS. W. T., 22 Parkwood Ave.
NORTHGRAVE, MR. WALTER T., 22 ParkwoodAve
NORTHGRAVE, MISS ELLA, 22 Parkwood Ave.
NORTHWAY, MR. JOHN, 240 Yonge Street

NORTHWAY, MRS. ALICE, 240 Yonge Street
NORTHWAY, MISS JACQUELINE, 240 Yonge St.
NORTHWOOD, E. J., Granite Club
NORTON, MR. NORVAL C., 253 Warren Road
NORTON, MR. T. W. F., 253 Warren Road
NORTON, MRS. MAY C., 253 Warren Road
NORTON, MISS MARY P., 253 Warren Road

OAKLEY, MRS. GEORGE, 1 Wroxeter Street
O'BRIEN, MRS. HILDA TATE, 15 Montclair Ave.
O'BRIEN, GEO. E., 15 Montclair Avenue
O'CONNOR, MR. FRANK, 60 Castle Frank Road
O'CONNOR, MR. WILLIAM, 25 Ava Road
O'CONNOR, MISS MARY, R.R. 1 Scarboro Junction
O'HARA, MRS. DOROTHY W., 187 Douglas Drive
O'HEARN, MR. F., 106 Roxborough Drive
O'HEARN, MR. DOUGLAS, 106 Roxborough Drive

OLIVER, MR. J. O., 15 Lynwood Avenue
OLSON, G. E., Granite Club Limited
O'MALLEY, A. M., 1 Oriole Parkway
O'MEARE, MR. D. M., 73 Lynwood Avenue
O'MEARE, MRS. D. M., 73 Lynwood Avenue
O'MARA, MISS ELLANOR, 73 Lynwood Avenue
OSBOURNE, WILLIAM A., 305 Inglewood Drive
OSLER, MR. BRITTON, 67 Binscarth Road
OWENS, MISS MARY E., 33 Russell Hill Road
OWENS, MR. C. L., 295 Oriole Parkway
OWENS, MR. SCOTT, 295 Oriole Parkway
OWENS, J. KENNETH, 75 Harper Avenue
OWENS, MRS. HELEN K., 75 Harper Avenue

PAGE, MR. J. J., 17 Glengowan Road
PAGE, MRS. J. J., 17 Glengowan Road
PAGE, MR. J. ROBERT, 1 Weybourne Crescent
PAGE, MRS. J. ROBERT, 1 Weybourne Crescent
PAGE, WM. A., Bank of Commerce 25 King Si. W
PARKER, MR. JOHN G., 45 Oriole Gardens
PARKER, MRS. EDITH, 45 Oriole Gardens
PARKER, MRS. MINA B., 179 John Street, Sudbury
PARRY, MR. C. HENRY, 92 Inglewood Drive
PARRY, L. H., 92 Inglewood Drive
PARSONS, MR. THOMAS J., 26 Rose Park Drive
PARSONS, MRS. ANNIE, 26 Rose Park Drive
PARSONS, MR. E., 303 Rushton Road
PASHBY, MR. RICHARD, 625 Avenue Road

PATTJSON, A. J. JR., 38 Crescent Road
PATTERSON, MR. JOHN G., c-o Robt. Simpson Co.
PATTERSON, MRS. RUBY E., 7 Union Street, Waterloo, Ontario
PATRIARCHE, MR. GUY A., 343 St. Clair Ave. E.
PATRIARCHE, MRS. G. A., 343 St. Clair Ave. E.
PATRICK, MR. WM G., 51 Wellington St. West
PATRICK, MRS. ELIZ., 51 Wellington St. West
PATTEN, HENRY C., 82 Glengowan Road
PATTERSON, MR. R. E., 7 Union, Waterloo, Ont.
PATTERSON, MR. JOHN P., 105 Bond Street
PATTERSON, MRS. MILLIE H., 105 Bond Street
PAUL, MISS. RUTH, 292 St. Clair West

PAUL, DR. EDGAR W., 205 Yonge Street
PAULIN, J. W., Hamilton
PAULINE, J. M., 223 Riverside Drive
PAYNE, MR. ARTHUR ROBT., 20 Beverley Street
PEACE, MR. WILLIAM A., 338 Douglas Drive
PEACE, MR. WALTER W., 338 Douglas Drive
PEACE, MR. FRANK A., 338 Douglas Drive
PEACOCK, A. H. Oshawa
PEAKER, MR. C., Apt. 10, 62 Oriole Gardens
PEDWELL, MR. E .M., Orillia, Ont.
PEDWELL, MRS. EDITH, 14 Bracondale Hill Road

PENBERTHY, MR. F. J., 44 High Park Boulevard
PENBERTHY, MRS. F. J., 44 High Park Boulevard
PENTLAND, MRS. EDITH R., 262 Warren Road
PEPALL, MR. WM. EDGAR, 124 Heath St. West
PEPALL, MRS. EDITH L., 124 Heath St. West
PERRY, GORDON F., 320 Bay Street
PERRY, MR. HAROLD M., 306 Vesta Drive
PERRY, MRS. SUSIE E., 306 Vesta Drive
PETTIT, MRS. GLADYS, Markham, Ontario

PHELAN, MR. A. T., 208 Dunvogan Road
PHELAN, MRS. NANCY W., 208 Dunvegan Road
PHELAN, MR. THOMAS N., 300 Russell Hill Rd.
PHELAN, MRS. THOMAS, 300 Russell Hill Road
PHELAN, MR. RODERICK, 300 Russell Hill Rd.
PHELAN, MR. H. W., 44 Castle Frank
PHILIP, MR. WILLIAM, 481 Ontario Street

PIERCE, OSCAR H., 358 Adelaide Street West
PINKERTON, MR. GEO. M., 649 Spadina Road
PIPE, MR. SYDNEY H., 80 Lynwood Avenue
PIPE, MRS. ELLEN M., 80 Lynwood Avenue
PIPHER, H., 125 Brookdale Avenue
PIRIE, MR. JAMES H., 750B Yonge Street
PLANT, MISS GWENDOLYN., 11 Roxborough Dr.

PLANT, MR. WM. H., 11 Roxborough Drive
PLANT, MRS. LILLIE MARION, 11 Roxborough Dr.
PLANT, MISS MARION LOIS, 11 Roxborough Drive
PLAYFAIR, MR. STUART B., 41 Rosedale Road
PLAYFAIR, MRS. HELEN S., 41 Rosedale Road
PLAYFAIR, MISS MARGARET L., 41 Rosedale Rd.
PLAXTON, MRS. H. A. W., 300 Richview Avenue
PLEWES, DR. W. F., 543 Broadview Avenue
PLEWES, MRS. W. F., 543 Broadview Avenue

POCOCK. MRS. ETHEL, 119 Farnham Avenue
POLLOCK, DR. LEO. EMERSON, 54 Heath St. E.
POLLOCK, MRS.E. M., 54 Heath St. East
POLLOCK, JOHN, 54 Heaih Street East
POOLER, MR. E. H., 201 Glencairn Avenue
POINTING, A. D., 8 Wilberton Road
POINTING. MRS. ALBERTA, 8 Wilberton Road
PORTER, MR. LEONARD E., 21 Oriole Gardens
POWELL, MR. FRED A. N., 59 Russell Hill Road
POWELL, MR. W. B., 78 Storton Street, Hamilton
POYNTZ, MR. ARTHUR, 16 Burton Road

PRIESTMAN, DR. J. ALAN, 2 Bloor East
PREISTMAN, MRS. J. ALAN, 2 Bloor East
PROCTOR, MR. JAMES E., 6 Roxboro St. East
PROCTOR, MRS. CHARLOTTE E., 6 Roxboro E.
PURDY, A. K., 30 Glenrose Avenue
PURKIS, MR. ERNEST A., 53 Yonge Street
PURKIS, MRS. E. A., 238 Indian Road
PURKIS, JOHN E., 238 Indian Road
PURKIS, MISS MURIEL. 238 Indian Road
PURKIS, THORNTON, 164 St. Leonard's Avenue
PURVIS. MRS. MYLA ILEEN, 34 Butternut Avenue

RAE, R. A., 111 Glen Road
RAE, MRS. MAE A., 111 Glen Road
RAHLVES, H. J., Imperial Oil, 56 Church Street
RAINE, MR. W. ROY, 15 Hudson Drive
RAINE, LILLIAN, 15 Hudson Drive

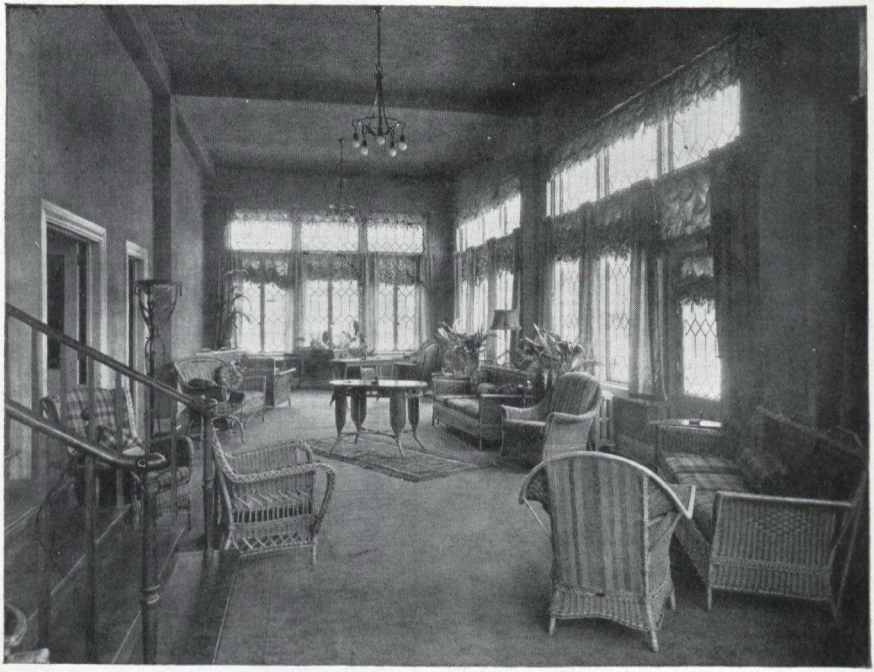

The Ladies' Sun Room at the new Granite Club.

RAMSEY, MR. FRANK RALPH, Guelph, Ontario
RAMSDEN, J. GEO., 170 Blythewood Road
RANSOM, MR. ALBERT CARSON, 210 Russell Hill
RANSOM, MRS. A. C., 210 Russell Hill Road
RANSOM, MISS PHYLIS, 210 Russell Hill Road
RANSOM, MR. EDWARD G., 2837 Yonge Street
RATCLIFFE, MR. J. H., 12 Glenview Avenue
RATCLIFF, MRS. FANNIE C., 145 Crescent Road
RATCLIFFE, MRS. VIVIEN E., 12 Glenview Ave.
RATHGEB, MR. CHAS. C., Toronto Star Building
RATHGEB, MRS. EILEEN E., Toronto Star Bldg.
RAW, MR. J. FRANK, 338 Rushton Road
RAW, MRS. J. FRANK, 338 Rushton Road
RAYNER, GEORGE W., 92 MacLellan Avenue
RAYNER, MRS. LOTTIE, 92 MacLellan Avenue
RAYNOLDS, MRS. ANNA L., Clarendon Apts.

REA, MR. THOMAS H., 43 Old Forest Hill Road
REA, MRS. MARY H., 43 Old Forest Hill Road
REARDEN, MR. JOS. A., 105 Glenview Avenue
REBURN, STEWART, 94 Forest Hill Road
REBURN, MR. WM. GEORGE, 94 Forest Hill Rd.
REBURN, E. T., 69 Dunvegan Road
REBURN, MRS. EVELYN S., 94 Forest Hill Road
REED, JOAN C., 486 Oriole Parkway

REID, ANGUS, 370 Russell Hill Road
REID, MRS. ELLEN M., 370 Russell Hill Road
REID, MR. W. B., 55 Teddington Park Boulevard
REID, MRS. EDITH E. 55 Teddington Park Blvd.
REID, MR. THOMAS, 38 King Street West
REID, MR. CHARLES, 29 Lonsdale Road
REID, MR. STANLEY G., 52 Williamson Road

RENNIE, GEN. ROBT., Hampton Court, Avenue Rd
RENNIE, MR. GEORGE H., 31 Rosedale Road
RENNIE, MR. R. J., 138 Chaplin Crescent
RENNIE, MRS. ANITA ROSE, 31 Rosedale Road
RENNIE, MRS. R. J., 138 Chaplin Crescent
RENNIE, MR. THOMAS, 10 N. Sherbourne St.
RENNIE, MRS. T., 10 N. Sherbourne Street
RENNIE, MR. JOHN, 25 Elm Avenue
REYNOLDS, MR. EDWARD WM., 49 Melgund Rd.
RICE, MRS. MARTHA A., 27 Roxborough Drive

RICHARDSON, MR. C. S., 74 Jackman Avenue
RICHARDSON, MRS. J. G., 74 Jackman Avenue
RICHARDSON, MR. THOS. A., 427 Russell Hill Rd.
RIDDELL, MR. JOHN H., 326 Inglewood Drive
RIDDELL, MRS. JESSIE E., 326 Inglwood Drive
RIDLER, MR. ARTHUR A., 24 Oriole Gardens
RIDLEY, MR. JOHN B., 306 Rose Park Drive
RILEY, JOHN J., 104 Continental Life Building
RIORDAN, MR. BRUCE T., 1 Roxborough St. E.
RIORDAN, MRS. NORA, 1 Roxborough Street East

RICHARDS, J. P., 38 High Park Boulevard
RICHARDS, MRS., 38 High Park Boulevard
RITCHIE, MR. H. P., 56 Heath Street West
RITCHIE, MR. CHARLES E., Akron, Ohio.
RITCHEY, MR. J. ROSS, 74 St. Clair Avenue West
RITCHEY, MRS. ETHEL, 74 St. Clair Avenue West
ROADHOUSE, T. H., 70 Inglewood Driee
ROBERT, DR. J. X., 77 Highland Avenue
ROBERT, MRS. PAULINE, 77 Highland Avenue
ROBERTS, MISS GWEN, 263 Poplar Plains Road
ROBERTSON, MR. W., 46 Maple Avenue

ROBERTSON, MR. E., 113 Queen Street East
ROBERTSON, MR. A., 113 Queen Street East
ROBERTSON, MISS CHRISTINE, 20 Prust Avenue
ROBERTSON, MRS. C. M., 20 Prust Avenue
ROBERTSON, MRS. H. M., 86 Broadway Ave.

ROBERTSON, W. E., 400 Avenue Road
ROBERTSON, MR. HUGH M., 193 Heath St. W.
ROBERTSON, MR. CLIF. S., 12 Elmsthorpe Ave.
ROBERTSON, MRS. FLOR. H., 193 Heath St. W.
ROBERTSON, MISS MARY, 54 Glen Road
ROBERTSON, MRS. JOSEPHINE, 54 Glen Road
ROBERTSON, MISS JEAN, 54 Glen Road

ROBERTSON, MISS MARGARET, 54 Glen Road
ROBERTSON, MRS. IRVING E., 119 St. George St.
ROBERTSON, MRS. MARY, "The Annandale" Kingston
ROBERTSON, MR. JOHN K. B., 3 Old Forest Hill Rd
ROBERTSON, MR. WM. GILBERT, 24 Garfield Ave
ROBERTSON, MRS. HELENE, 24 Garfield Avenue
ROBERTSON, MR. H. D., 47 Golfdale Road

ROBERTSON, H. MOLSON, 193 Heath Street West
ROBINSON, MR. GEORGE L., 2 Beaumont Road
ROBINSON, MR. G. G., 15 Strathearn Road
ROBINSON, MRS. G. G., 15 Strathearn Road
RODEN, MRS. MARJORIE W., 24 Eastbourne Ave.
RODDICK, MR. J. O., 12 Garfield Avenue
RODEN, MR. B. LLEWELLYN, 24 Eastbourne Ave.
ROEBUCK, A. W. K. C., 35 Inglewood Drive
ROESLER, MR. HARRY T., 80 Rosedale Heights Dr

ROESLER, MRS. S. A., 80 Rosedale Heights Drive
ROGERS, ALFRED JR., "Uplands", Bayview Ave.
ROGERS, MR. DAVID P., 30 Sighthill Avenue
ROGERS, MRS. D. P., 30 Sighthill Avenue
ROGERS, MR. J. ELSWORTH, 99 Poplar Plains Rd.
ROGERS, MRS. J. E., 99 Poplar Plains Road
ROGERS, MR. E. S., 10 Edmund Avenue
ROGERS, MISS MARJORY, 11 Lamport Avenue
ROGERS, MR. SAMUEL, Strathearn Road
ROGERS, MR. THOMAS GEO., 110 Dupont Street

ROGERSON, MR. JAMES G., 12 Hillholme Road
ROGERSON, MRS. VIOLET B., 12 Hillbome Road
ROLPH, MR. NORMAN CLIFF, 15 Roxborough W.
ROLPH, MRS. ANNA D., 15 Roxborough St. W.
ROLPH, MR. NORMAN, Apartment 41, 340 Avenue Road
ROLPH, MISS MARGARET C., 26 Chestnut Park Rd
ROLPH, MR. ALFRED JOSEPH, 26 Chestnut Pk. Rd

ROMERIL, MR. A. E., 605 Concourse Building
RONAN, MISS JOS. H., Apt. No. 101, Farnham Court Apartments
ROOKE, MR. HARRY, 100 Church Street
ROOKE, MRS. RACHEL, 53 Rowanwood Avenue
ROOSEN, MR. JOHN W., 419 Glencairn Avenue

ROSS, MISS WINIFRED W., 38 Walmer Road
ROSS, MR. ALEXANDER P., 10 Bracondale Hill Rd.
ROSS, MRS. M. W., 10 Bracondale Hill Road
ROSS, DR. D. N., 7 Glengrove Avenue West
ROSS, MRS. AILENE B., 7 Glengrove Avenue West
ROSS, MR. GEORGE HENRY, Bk. of Com. Bldg.
ROSS, MRS. FORBES, 100 South Drive
ROSS, MRS. HOWARD, 69 Oriole Road

ROSS, MRS. ISABEL BRYSON, 321 Bloor Street West
ROSS, MRS. ADELAIDE, 100 South Drive
ROSS, W. D., 166 Crescent Road
ROUTLEY, DR. FRED W., 410 Sherbourne Street
ROUTLEY, MRS. FRED W., 410 Sherbourne Street
ROUTLEY, COL. F. S., 144 Hilton Avenue
ROUTLEY, DR. T. CLARENCE, 17 Heathdale Road

ROUTLEY. MRS. FLORENCL M., 17 Heathdale Road
ROUTLEY, M. C., 744 Yonge Street
ROUTLEY, MBS. C. M., 744 Yonge Street
ROWAN, MR. DONALD H., 151 Forest Hill Road
ROWAN, MRS. ETHEL I., 151 Forest Hill Road
ROWAN, MRS. GERTRUDE E., 441 Avenue Road
ROWLAND, MR. JOHN A., 370 Walmer Road
ROYCE, MRS. SARAH MINTO, 602 Avenue Road

RUMBALL, MR. JOHN R, 10 Adelaide Street East
RUMBALL, MRS. VERA MARIE, 10 Adelaide St. E
RUSSEL, MISS E. C., Apartment 210, 400 Avenue Road
RUTTAN, MR. CHAS., 17 Ava Road, Forest Hill

RUTTAN, MRS. J. J. M., 17 Ava Road, Forest Hill
RYAN, MR. DON E., 36 High Park Boulevard
RYAN, MRS. THELMA, 36 High Park Boulevard
RYAN, MR. WILLIAM G., 129 Clifton Road
RYAN, MRS. WILLIAM G., 129 Clifton Road
RYERSON, DR. E. STANLEY, 14 DeLisle Avenue
RYERSON, MRS. TESSIE D., 14 DeLisle Avenue

SAINSBURY, R. IVOR, 7 Triller Avenue
SALMOND, MR. JAMES J., 181 Glencairn Avenue
SANDERSON, MR. FRANK, 44 Delisle Avenue
SANDERSON, DR. H. M., 4 Lawton Boulevard
SAUER, EMIL, 506 Huron Street
SAVAGE, L. M., 46 Queen Street West, Galt

SCARLETT, R. H., 106 Garfield Avenue
SCARLETT, MRS. IDA M., 106 Garfield Avenue
SCHOBELT, C. A., Dominion Tar & Chemical Co.
SCHOFIELD, MR. CHAS. EDGAR, Oshawa, Ont.
SCOTT, DR. FRANK R., 122 Forest Hill Road
SCOTT, MRS. FRANK, 122 Forest Hill Road
SCOTT, MR. LEITCH, 122 Forest Hill Road
SCOTT, MR. WILLIAM R., 219 Dunvegan Road
SCOTT, MRS. ELEANOR. 219 Dunvegan Road

SCOTT, MR. HENRY J., 123 Warren Road
SCOTT, MRS. ALICE C., 123 Warren Road
SCOTT, MISS BETTY, 123 Warren Road
SCOTT, MR. JOHN, 123 Warren Road
SCOTT, MR. COLEMAN, 123 Warren Road
SCHURMAN, MR. CHESLEY D., 67 Alvin Ave.
SCREATON, MR. SIDNEY M., 4 Oriole Road
SCYTHES, MR. J. A. 128 Sterling Road
SCYTHES, MRS. AMADA, 229 Indian Road
SCYTHFS, MR. JOHN BRUCE, 229 Indian Road

SEE, GEORGE W., 621 Yonge Street
SEELEY, WM. H., 29 Melinda Street
SEITZ, MR. ERNEST, 176 Glen Road
SEITZ, MRS. CLAIRE, 176 Glen Road
SEMPLE, MISS M., 19 Alexandra Boulevard
SHANNON, MR. FRANK, 8 Roxborough Drive
SHANNON, MRS. EDITH, 8 Roxborough Drive
SHAPLEY, MR. HAROLD W., 173 Lyndhurst Ave

SHAPLEY, MR. J. MERRITT, Kingston, Ont.
SHARP, MR. S. J., 477 Oriole Parkway
SHAW, W. REG., 293 Oriole Parkway
SHAW, MRS. LILIAN, McBRIDE, 293 Oriole P'kway
SHEEDY, MR. JOHN J., 58 Old Forest Hill Road
SHEEDY, MISS MARY, 176 Indian Road

SHENSTONE, MR. O. H., 488 Russell Hill Road
SHENSTONE, MRS. GLADYS, 488 Russell Hill Rd.
SHEPARD, A. B., 70 Dinnick Crescent
SHEPARD, MRS. VIOLET E., 70 Dinnick Crescent
SHEPPARD, MR. O. H., 132 Rosedale Heights Drive
SHEPPARD, MR. R. M., 34 Rochester Avenue
SHEPPARD, MRS. REG., 34 Rochester Avenue
SHEPPARD, MR. W. G. F., Claridge Apt., Clarendon
SHEPPARD, MRS. F. C., Claridge Apt., Clarendon

SHERMAN, MR. CLIFFORD G., 35 High Park Blvd.
SHERMAN, MRS. C. G., 35 High Park Blvd.
SHIELDS, MR. JAMES DODGSON, 61 Dalewood R.
SHIELDS, MRS. BESSIE C., 61 Dalewood Road

SHIELDS, MR. RICHARD A., Orillia, Ontario
SHIER, DR. R. V. B., 1020 Medical Arts Building
SHIER, MRS. HELENA F., 130 Lawrence Crescent
SHIER, MISS M., 1020 Medical Arts Building

SHORTT, M. J., 60 Douglas Drive
SHORTT, MRS. OLGA, 60 Douglas Drive
SILVERWOOD, A. E., 517 Dufferin Avenue, London, Ontario
SIMPSON, MR. DOUGLAS, 12 Lawrence Pk. Cres.
SIMPSON, JAMES I., 89 Douglas Drive

SIMPSON, MRS. J. I., 89 Douglas Drive
SIMS, MR. HARVEY J., Kitchener, Ontario
SIMS, MR. ROWAN, 86 Rosedale Heights Drive
SIMS, MRS. RAE W., 86 Rosedale Heights Drive
SIMS, MR. HAIG, 86 Rosedale Heights Drive

SINCLAIR, MR. L. M., 194 Inglewood Drive
SINCLAIR, MALCOLM, 27 Humewood Drive
SINCLAIR, MALCOLM J., 43 Castle Knock

SISMAN, MR. W. J., Aurora, Ont.
SKINNER, MR. L. E., 48 Teddington Park Avenue
SKUCE, MRS. LOU, 51 DeLisle Avenue
SLAGHT, MR. ARTHUR G., 1111 Canada Permanent Building
SLAGHT, MR. PETER, 1111 Canada Permanent Building
SLOAN, MRS. C. J., 38 Hillholme Road

SMALL, MR. H. C., 72 Roxboro Street West
SMITH, ARTHUR H., 116 Rosedale Heights Dr.
SMITH, MRS. M. 116 Rosedale Heights Drive
SMITH, A. L., 90 Glen Road
SMITH, MISS ALICE J., 399 Brunswick Avenue
SMITH, DR. HARRY L., 120 Bloor Street East

SMITH, MR. THOMAS J., 186 Glendonwynne Rd.
SMITH, MR. ALEXANDER L., 302 Bay Street
SMITH, MRS. GRACE H., 90 Glen Road
SMITH, MR. HEBER H., 91 Walker Avenue

SMITH, MR. J. FRANK, 90 Glen Road
SMITH, MR. ROBERT, 399 Brunswick Avenue
SMITH, K. H., 19 Errington Avenue
SMITH, MISS ELLEANOR A., 19 Errington Ave.

SMITH, MR. G. HARRISON, 20 Whitney Avenue
SMITH, MRS. G. HARRISON, 20 Whitney Avenue
SMITH, MISS SUSAN T., 20 Whitney Avenue
SMITH, MR. MORLEY, 150 Riverside Drive
SMITH, MRS. JEAN, 150 Riverside Drive

SMITH, MR. VICTOR A., Claridge Apartments
SMITH, MRS. SARAH C., Claridge Apartments

SMYTHIES, MR. R. E., 152 Alexandra Boulevard
SMYTHIES, MRS. RUTH, 152 Alexandra Blvd.
SNIDER, MR. SYDNEY, 59 Heathdale Road
SNYDER, HARRY, 14th Floor Sun Life Building, Montreal
SOLIAGUE, L., 27 De Lisle Avenue

SOMERS, J, W,, 29 Foxbar Road
SOMERS, MRS. M. I., 29 Foxbar Road
SOMERVILLE, MR. HARRY A., 132 Balmaral Ave.
SOMMERVILLE, W. E., 59 Yonge Street
SOMMERVILLE, MRS. VERA, 59 Yonge Street

SOPER, MR. FRED G., 427 Walmer Road
SOPER, MR. GORDON M., 427 Walmer Road

SORENSON, MR. D. M., 167 Douglas Drive
SORENSON, MRS. D. M., 167 Douglas Drive
SPALDING, MR. A. L., 249 Forest Hill Road
SPALDING, MRS. A. L., 249 Forest Hill Road

STARTUP, D. E., 206 Inglewood Drive
STARTUP, MRS. D. E., 206 Inglewood Drive
SPRINGER, D. M., Granite Club

SPROTT, MR. ARTHUR F., 383 Church Street
SPROTT, MRS. DOROTHY M., 167 Glen Road
SPROTT, MR. HUBERT, 232 Glenview Avenue

STANDISH, MR. J. R., R. R. 1, Columbus, Ontario
STANFORD, MR. FRED'K TALBOT, 78 Wells Hill
STANFORD, MRS. IDA MAY, 78 Wells Hill Ave.

STAPELLS, MR. RICHARD A., 47 Simcoe Street
STAPELLS, ARTHUR R., 159 Bay Street
STARK, MR. CHAS T., 504 Royal Bank Building
STARK, MRS, C. T., 108 Park Road
ST. CHARLES, DR. W. P., 422 Sherbourne Street

ST. CHARLES, MISS HELENE, 422 Sherbourne St.
STEARNS, MRS. C. E., 32 Glenview Avenue
STEELE, MR. HAROLD L., 902 Temple Building
STEELE, MRS. GLADYS L., 23 Elderwood Drive
STEINER, MR. ERNEST A., 375 Spadina Road

STEWART, MR. JOHN J., 71 Indian Grove
STEWART, MRS. BEULAH R., 71 Indian Grove
STEWART, MR. J. F., 131 Warren Road
STEWART, MRS. MARY A., 131 Warren Road

STEWART, R. A., 19 Killarney Road
STEWART, MRS. R. A., 19 Killarney Road
STEWART, MR. T. P., 54 Hillholme Road
STEWART, MRS. MARJ. P., 54 Hillholme Road
STEWART, MR. DONALD P., 26 Wellington St. E.

STEWART, MR. HAROLD W., 266 Russell Hill Road
STEWART, R. A., St. George Apartments
ST.LAWRENCE, F. W.. 134 Peter Street
STOAKLEY, MISS MABEL, 60 Oriole Gardens

STOCKDALE, MR. E. B., 19 Wilberton Road
STOCKDALE, MRS. ETHEL, 19 Wilberton Road
STOKES, MR. G. A., 75 Victoria Avenue, Belleville
STONE, MR. F. W., 201 Carlaw Avenue

STONE MR. WILLIAM, Ingersoll, Ont.
STOREY, MR. MILTON E., 23 Dunvegan Road
STOREY, MRS. NORMA M., 23 Dunvegan Road

STOREY, JOHN M., 23 Dunvegan Road
STORMS, MR. D. H., 102 St. Leonard's Avenue
STORRIE, MR. WILLIAM, 31 Alexandra Blvd.

STORRIE, MRS. MARGARET P., 31 Alexandra Blvd
STOTT, P. G., 1100 Avenue Road
STRONACH, MR. GEORGE, 26 Browning Avenue
STROTHER, L. C. A., Horning's Mills, Ontario

STRATHY, EDWARD B., 665 Huron Street
SUCKLING, W. A., 465 Bay Street

SUTHERLAND, MR. HARRY, Bank of Nova Scotia
SUTHERLAND, MR. HUGH H., 4 Beaumont Road
SUTHERLAND, MRS. FLORENCE, 4 Beaumont Rd.

SUTHERLAND, SIDNEY, 63 Glen Road
SUTTON, MR. WALTER T., 37 High Park Ave.

SUTTON, MRS. NELLIE, 37 High Park Ave.
SUTTON, MISS M. R., 73 Richmond St. West
SWAN, MR. JAMES HENRY, 64 Woodlawn Ave. W.

The Dining Room at the new Granite Club on St. Clair Avenue.

SWAN, MR. THOMAS, 35 Glengrove Avenue West
SWAN, MRS. EDA M., 35 Glengrove Avenue West
SWAN, WILLIAM H., 74 Glencairn Avenue

SWEENEY, MRS. F. R., 5 North Sherbourne Street
SWITZER, MR. THOMAS D., 484 Russell Hill Road
SWITZER, MRS. ARIEL D., 484 Russell Hill Road

SWITZER, MISS KATHLEEN, 484 Russell Hill Rd.
SWORD, MR. COLIN E., 184 Heath St. West
SWORD, MRS. LAUD C., 184 Heath St. West

SYKES, DAVID, 30 Old Brldle Path
SYKES, MRS. VERA, 30 Old Bridle Path

TAFTS, MR. JOHN W., 21 Gormley Avenue
TAFTS, MR. WILSON, 21 Gormley Avenue
TAFTS, MR. MOORE, 21 Gormley Avenue

TAIT, DR NELSON, 147 Bloor Street West
TAIT, W. H., 267 Forest Hill Road
TAIT, MRS. W. H., 27S Forest Hill Road
TATTERSALL, ERIC W., 25 King Street Wes

TAMBLYN, MRS. E. B., 67 Roxborough Drive
TAPLEY, MR. JOHN HERB, 47 High Park Avenue
TAYLOR, MRS. T. B., 200 Heath Street West

TAYLOR, MISS KATE, 15 Glengrove Avenue West
TAYLOR, MR. PERCY C., 79 Balsam Avenue
TAYLOR, MR. MILTON, 46 Garfield Avenue

TAYLOR, MR. FRANK S., 116 Braemore Gardens
TAYLOR MRS. MARGARET, 116 Braemore Gdns.

TEMPEST, MR. R. C. D., 5 Weybourne Crescent
TEMPEST, MRS. IRENE, 5 Weybourne Crescent

THOMAS, DR. M. D. ROSS, 108 Highbourne Road
THOMAS, MRS. EDNA, 26 Willowbank Boulevard
THOMAS, MR. HARDING P., 55 Ozark Crescent
THOMAS, MRS. H. P., 55 Ozark Crescent

THOMAS, MISS RUBY E., 55 Ozark Crescent
THOMAS, DR. ROBERT A., 976 College Street
THOMAS, MRS. ROBERT A., 976 College Street

THOMAS, MISS S. A., 1 High Park Gardens
THOMSON, R. G. O., 301 Russell Hill Road

THOMSON, GARTH O., 301 Russell Hill Road
THOMPSON, MR. GEO. W., 24 Walker Avenne
THOMPSON, MRS. G. W., 24 Walker Avenue

THOMPSON, A. O., 33 Dunloe Road
THOMPSON, MRS. O. L., 33 Dunloe Road

THOMPSON, MR. GORDON A., 424 Russell Hill Rd.
THOMPSON, MRS. EVELYN M., 424 Russell HillRd

THOMSON, DR. HARRY S., 18 Summerhill Gdns.
THOMSON, MRS. EDITH D., 123 Welland Avenue
THORNE, HAROLD S., 43 Roxborough St. East
THORNE, MRS. H. S., 43 Roxborough St. East

TIMMINS, N. A., 1010 Canada Cement Building, Montreal, Quebec
TIPPET, C. F. B., York Mills
TIPPET, MRS, DORIS W., York Mills

TOBIN, MR. JOHN FRANBIS, 308 Vesta Drive
TOBIN, MRS. KATHERINE, 308 Vesta Drive

TOLTON, NORMAN, 30 Bracondale Hill Road
TOLTON, MRS. STELLA, 30 Bracondale Hill Road
TOMS, ERED P., 10 Lake Crescent, Mimico

TORY, MR. JOHN A., Sun Life Bldg., Victoria St.
TORY, MRS. ABBIE G. B., 17 Elm Avenue
TORY, MR. JOHN S. D., 105 Douglas Drive

TORY, MRS. JEAN A., 105 Douglas Drive
TORY, MR. JAMES M., 408 Rosemary Road

TORY, MRS. PEARL, 408 Rosemary Road
TOVELL, MR. JOHN, 228 Balmornl Avenue
TOWL, MR. DANIEL O., 72 Sighthill Avenue
TOWL, MRS. ALMA E., 72 Sighthill Avenue

TOZIER, MR. HENRY H., 53 Garfield Avenue
TOZIER, MRS. NELLIE E., 53 Garfield Avenue
TRAPP, HAROLD L., 86 Highbourne Road

TREBLE, MISS DOROTHY, 1131 Avenue Road
TREBLE, MRS. ETHEL M., 1131 Avenue Road

TREBLE, MISS MARJORIE V., 1131 Avenue Road
TREBILCOCK, A. J., 142 Spadina Road
TRESTRAIL, MR. B. A., 2 Garfield Avenue

TRIMBLE, MRS. RENNIE C., 164 Inglewood Drive
TROW, MRS. HELEN G., 262 Russell Hill Road

TRUSDALE, MR. WM. G., 110 Belsize Drive
TUCKER, ALFRED REA, 609 Avenue Road
TULLER, MISS JEAN, 85 Chaplin Crescent
TULLER, MISS SARA F., 85 Chaplin Crescent

TURNER, MRS. HELEN, 455 Russell Hill Road
TURNER, MISS HELEN, 455 Russell Hill Road
TURNER. H. M., 50 Baby Point Road

TURNER, MRS. ESTHER, 50 Baby Point Road
TURNER, MRS. EDITH, 18 Robinhood Avenue
TURNER, T. O., 18 Robinhood Avenue

TWISS, B. A., 1411 Bank of Commerce Building
TWISS, MRS. B. A., 17 Millbank Avenue
TYLOR, MR. HAROLD EDGAR, 45 St. Clair West

TYNDALL, MRS. KATHLEEN, 80 Chaplain Cres.
TYRRELL, MR. H. V., 221 Dunvegan Road

TYRRELL, MRS. H. V., 221 Dunvegan Road
UNDERHILL STANLEY G., 79 High Street, Barrie
UNDERHILL, ROSS H., 34 Worsley Street, Barrie

UNSWORTH, MR. RICH. F., King Edward Hotel
UNSWORTH, MRS. R. F., King Edward Hotel
URQUHART, MR. NORMAN C., 18 Thornwood Rd.
URQUHART, MRS. LUCY, 18 Thornwood Road

VALE, MR. P. A., 53 Dunvegan Road
VALE, MRS. P. A., 53 Dunvegan Road
VanALLEN, MISS MARJORIE, Weston
VANDENBERG, MAJOR J. W. H. C., Winnipeg

VANDENBERG, MRS. G. L., 56 Parkwood Avenue
VANDERMEER, D. J., 56 Church Street
VANDERMEER MRS. D. J., 25 Castle Frank Crescent
VANSTONE, MR. BYRON S., 422 Rosemary Road
VANSTONE, MR. LUCUIS N., 392 Brunswick Ave.

VANSTONE, MRS. ELIZ., 392 Brunswick Avenue
VANSTONE, H. W., 31 Russel Hill Road
VANSTONE, MRS. M. E., 31 Russell Hill Road

VAUGHAN, MR. ALFRED A., 121 Redpath Avenue

VAUGHAN, MR. JOHN JAMES, Bayview Avenue
VAUGHAN, MRS. E. L., Bayview Avenue
VAUGHAN, MR. BILLY, Bayview Avenue

VAUGHAN, MR. O. D., 135 St. Germaine Avenue
VAUGHAN, MR. R. C., 1227 Sherbrooke Street W. Montreal
VERNER, MRS. AGNES, 18 Avoca Avenue

VERRAL, G. W. ST, J., 75 Weybourne Crescent
VIGEON, MISS ADALINE, 22 Doncliffe Drive
VIGEON, MR. HARRY FRANK, 125 Glen Road

VIGEON, MRS. FLORENCE, 125 Glen Road
VOWELL, MR. G. A., 244 Lonsmount Drive
VOWELL, MRS. G A.., 244 Lonsmount Drive

WADE, MR. THOMAS K., 159 Bay Street
WADSWORTH, K. F., 58 Lascelles Boulevard
WAKEFIELD, MRS. IDA M., 78 Farnham Ave.
WAKEFIELD, MRS. FLORA B., 172 Forest Hill Rd

WAKEFIELD, MR. R. EDGAR, 1072 Queen East
WALKER, MR. EDWIN E., 2 Dunloe Road
WALKER, MR. HAROLD E., 85 Oriole Road

WALKER, MRS. HAROLD, 85 Oriole Road
WALKER, MR. H. L., 64 Russell Hill Road
WALKER, MRS. H. L., 64 Russell Hill Road
WALKER, MR. BRUCE, 64 Russell Hill Road

WALKER, MISS M. D., 85 Oriole Road
WALKER, MR. STANLEY, 248 Wright Avenue
WALKER, MR. WARREN L., 6 Heathdale Road
WALKER, MRS. LOUISE, 6 Heathdale Road

WALLER, MR. W. G., 437 Parkside Drive
WALKER, MRS. ETHEL L., 447 Parkside Drive
WALSH, MR. E. H., 218 Inglewood Drive
WALSH, MR. FRED'K THOS. 295 Inglewood Drive

WALSH, MRS. ELSIE, 295 Inglewood Drive
WALSH, MISS BARBARA, 295 Inglewood Drive
WALSH, MR. FREDERICK, 295 Inglewood Drive
WALSH, MR. JAMES E., 29 Oriole Parkway
WALSH, GEO. T., 25 Old Forest Hill Road

WALSH, MRS. ANNA L., 25 Old Forest Hill Road
WARBURTON, MR. W. C., 120 Lawton Blvd.
WARBURTON, MRS. W. C., 120 Lawton Blvd.
WARD, MISS EILEEN, Roches Point, Ontario

WARDE, MRS. PAUL, 82 Rosedale Heights
WARD-PRICE, MRS. N., Deer Park Mansions
WARREN, MR. R. L., 35 Rosedale Road
WARREN, MRS. JESSIE R., 35 Rosedale Road
WARREN, MR. JAMES J., 36 Edgar Avenue
WARREN, MRS. ANNIE E., 36 Edgar Avenue

WATERMAN, MR. FRANK E., 358 Russell Hill Rd
WATFORD, MR. B., Richmond Hill, Ont.
WATFORD, MRS. B., Richmond Hill, Ont.

WATFORD, MISS. D. E., Richmond Hill, Ont.
WATKINS, MRS. DOROTHY M., 82 Forest Hill Rd.
WATKINS, MR. W. M., 82 Forest Hill Road

WATKINS, MR. EDWIN, 23 Cortleigh Boulevard
WATKINS, TOM, 82 Forest Hill Road
WATSON, MISS MARJ. C., 30 Dunvegan Road

WATSON, MISS NORAH L., 142 Heath Street West
WATSON, W. N., 150 Hilton Avenue
WATSON, MR. W. G., 30 Dunvegan Road
WATSON, MRS. ADA B., 30 Dunvegan Road

The Fireplace in Main Lounge Room in the new Granite Club.

WATT, MR. JOHN, 10 Lamport Avenue
WATT, MRS. GRACE A., 41 Teddington Park
WATT, RUTHERFORD, 41 Teddington Park

WEAVER, L. E., Hespeler, Ontario
WEBER, MR. PAUL, 2 Deer Park Crescent
WEBSTER, MR. JOHN CHARLES, 429 Walmer Rd.

WEIR, JOHN L., 351 Frontenac Street, Kingston
WEIR, MRS. FRANCES, 199 Douglas Drive
WEIR, MR. CHARLES H., 45 Richmond St. West

WEIR, MR. J. G., 194 Blythwood Road
WEIR, MRS. FREDA M., 194 Blythwood Road

WELD, MR. GEO. HAMMOND, 131 Glenrose Ave.
WELD, MRS. MABEL F., 131 Glenrose Avenue
WELD, MISS MARGARET E., Bishop Strachan Sc.
WELLER, ALBERT W., 49 Rusholme Road

WELDON, MRS. I. H., 2 Cluny Drive
WELDON, MR. ISAAC ERNEST, 82 King St. East
WELLER, MR. WM., 231 Rusholme Road
WELLER, MRS. EVELYN L., 231 Rusholme Road

WEST, MR. FRANK C., 58 Glenwood Avenue
WEST, MR. LOUIS JAS., 350 Bay Street
WEST, MRS. ETHEL M., 350 Bay Street

WEST, MR. WILLIAM N., 145 Front Street East
WEST, MRS. WM. N., 145 Front Street East
WESTON, MR. W. G., Woodbridge, Ont.

WESTREN, MR. JOHN, 138 Dunvegan Road
WESTREN, MRS. GEORGINA E.,138 Dunvegan Rd
WHEELER. O. C., 114 Glenayr Road

WHEELER, MRS. KATHERINE M., 114 Glenayr Road
WHITE, MR. ARTHUR N., 19 Alexandra Blvd.
WHITE, MR. FRANK W., Can. Life Co., 46 King W

WHITLEY, E. M., 55 St. Leonards Avenue
WHITLOW, FRED. J., 34 Russell Hill Road

WILCOX, MR. E. M., 82 Sunnysice Avenue, Westmount, P. Q.
WILCOX, MRS. E. M., 82 Sunnyside Avenue, Westmount, P Q.

WILCOX, CLAUDE S., 32 Baby Point Crescent
WILCOX, MRS.. C. S., 32 Baby Point Crescent
WILDER, MRS. MARJORIE, 32 Whitney Avenue
WILKINS, A. A. S., 136 Walmer Road

WILKINSON, MR. CHRIS. WM., 90 Roxborough Dr.
WILKINSON, CHRISTOPHER, 90 Roxborough Dr.
WILLIAMS, ARTHUR W., 170 Glen Road
WILLIAMSON, R. 124 Inglewood Drive

WILLIAMS, MR. H. H., 565 Avenue Road
WILSON, MRS. DONALD F., 125 Walmer Road
WILLS, MRS. D. D., "Shadowbrook," Willowdale
WILLS, MR. ROB'T D., "Shadowbrook," Willowdale
WILSON, MR. A. E., 89 Binscarth Road

WILSON, MRS. D. H., 304 Glenayr Road
WILSON, DR. FREDERICK B., 1656 St. Clair Wes

WILSON, MISS MARIE, 89 Binscarth Road
WILSON, MR. G. DOUGLAS, 16 Elderwood Drive
WILSON, MISS LAURA, 352 Spadina Road

WILSON, MISS MARY D., 16 Elderwood Drive
WILSON, MR. MURRAY F., 72 Roxborough Drive

WILSON, MRS. MYRTLE, 300 St. Clair Ave. West
WILSON, MISS J. K., 68 Heath Street East
WILSON, MRS. LORNA P., 72 Roxborough Drive

WILSON, MRS. P. E., 1656 St. Clair Avenue W.
WILSON, MR. ROBERT, New York City
WILSON, MR. THOS. HUBERT, 352 Spadina Road

WILSON, MRS. LAURA G., 352 Spadina Road
WINNETT, DR. FRED'K 2 Maple Avenue
WITCHALL, MR. JOHN, 167 Havelock Street
WITCHALL, MRS. EMMA L., 167 Havelock St.

WITHERS, MRS. CHAS. ANGUS, 30 Old Forest Hill Road
WITHERS, MISS M. E., 30 Old Forest Hill Road

WITTET, MR. NORMAN M., 66 Tranby Avenue
WOLFE, MR. ALEXANDER, 169 Yonge Street
WOOD, MR. E. R., 26 King Street East

WOOD, MRS. E. R., 26 King Street East
WOODCOCK, R. E., 121 Garfield Avenue

WOODCOCK, MRS. R. E., 121 Garfield Avenue
WOODS, MR. JOS. FREDERICK, Sudbury, Ontario

WOOLLATT, W. R., 1004 Security Building, Windsor
WOOLLEY, MR. LEROY E., 480 Russell Hill Road
WOOLLEY, MRS. EMILY B., 480 Russell Hill Road

WOOLNOUGH, MR. WM. HENRY, 42 Oriole Ghns.
WOOLNOUGH, MRS. JESSIE B., 42 Oriole Gardens
WORMITH, MR. N. B., 122 Garfield Avenue
WORMITH, MRS. EDITH M., 122 Garfield Avenue

WORTHINGTON, MR. WM. R., 57 Lascelles Blvd.
WRAY, MR. JOHN FREDERICK, 232 Bloor St. E.
WRIGHT, MR. E. FRANK, 35 Old Forest Hill Road
WRIGHT, MRS. HELEN T., 35 Old Forest Hill Rd.

WRIGHT, MR. A. L., Vancouver, B.C.
WRIGHT, MRS. KATHLEEN M., Vancouver, B.C.
WRIGHT, MISS MARGARET, Stratford, Ontario

WRIGHT, DR. J. LESLIE, 80 Duke St., Hamilton
WRIGHT, W. G., 6 Ormsby Crescent
WYTHE, MR. FREDERICK P., 74 Inglewood Drive

YOUNG, MR. H. G., 701 Dominion Bank Bldg.
YOUNG, H. P., 1538 Davenport Road
YOUNG, MRS. H. P., 1538 Davenport Road

YOUNG, MRS. M., 19 Eastbourne Avenue
YOUNG, MR. WM. E., 913 Metropolitan Building
YOUNG, MRS. GERTRUDE, 913 Metropolitan Building

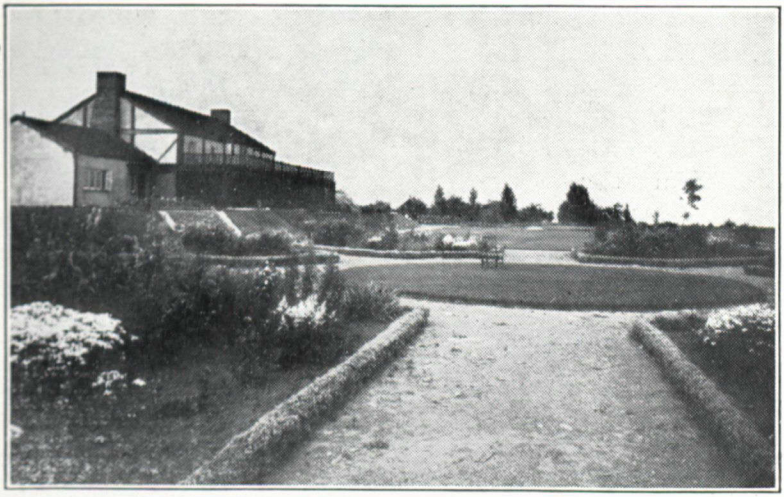

27 Lake Shore Golf and Country Club

Grounds and Club House—Clarkson, Ontario Telephone Clarkson 11
City Office—201 Lumsden Building, Toronto Telephone Elgin 2175
President—S. C. WILLIAMS Vice-President—R. McMULLEN Hon. Secretary—S. B. BEARE
Treasurer—DR. J. W. AIKENHEAD
A. E. WILSON F. J. RANCE J. E. DEWAR
Golf Captain—WILLIAM ROY Vice Captain—ALEX HUNTER
Professional—BERT TEW

LIFE MEMBERS

BROOKS, WM., 13 Barton Avenue
DALRYMPLE, DR. J. M., 1032 College Street
DAVIS, LIONEL, 311 Kendal Avenue
FREYSENG, ED., 90 Roxborough East
GILCHRIST, J., 65 Braemore Gardens
HIGGINS, F. P., 128 Glencairn Avenue
KINSELLA, DR. M. D., 459 Huron Street
MORLEY, MRS. C. M., 309 Rose Park Drive
McMULLEN, ROBT., "Armagh," Clarkson, Ontario
NEILSON, ALLEN, 277 Gladstone Avenue
NEILSON, CHAS., 72 Wells Hill Avenue
OAKES, HARRY, Niagara Falls
OLIVER, W. F., 1314, Bank of Hamilton Building
PETRIE, H. W., Front Street West
WALSH, C. E 14 Breadalbane Street
WEIR, CHAS. H., 163 Yonge Street
WELLER, WM., 231 Rusholme Road
WILLARD, J. C., 2863 Dundas Street West

MEMBERSHIP

AIKENHEAD, DR. J. W., 119 Howard Park
AIKENHEAD, MRS. 119 Howard Park Avenue
ANDERSON, MISS K., 79 Pine Crest Road
ANDERSON, WM.,
ANNABLE, N. U., 12 Eastbourne Crescent, Mimico
ANNABLE, MRS. N. U., 12 Eastbourne Cr., Mimico
BAIRSTOW, E. J., Long Branch
BATSON, W. G., 71 Robert Street, Mimico
BEARE, BATESON F., JR., 350 Spadina Road
BEARE, S. B., 350 Spadina Road
BEARE, MRS. S. B., 350 Spadina Road
BEE, E. C., 66 Marmaduke Street
BEE, NRS. E. C., 66 Marmaduke Street
BELYEA, H. A., 64 Pacific Avenue
BIDDLE, M. F., 8 Islandview Boulevard, Mimico
BISHOP, W. E., 78 Victor Street
BLACK, MRS., 30 Ash Crescent
BONNETT, MISS P.,
BORGSTROM, CARL, 132 Heath Street East
BRACK, J. E., 84 Queens Avenue, Mimico
BRACK, MRS. J. E., 64 Queen's Ave., Mimico
BRAYLEY, DR. L. G., Port Credit
BRIDGEMAN, W. H.
BROAD R. F., 888 Avenue Road
BROWN, MRS. P. H., 212 Indian Road
BUELL, M. C., Long Branch
BURROWS, A.
BUTLER. GEO., 2422 Queen Street East
CALLUM, ROBERT, 159 Yonge Street
CAMPBELL, J. H.
CARROL, ROBT. E.,
CHAMBLISS, C. B., 44 Hillside Avenue, Mimico
CLARK, WM. A., 36 Hillside Avenue, Mimico
COLE, W. J., 203 Geoffrey Street
COLE, ROY, 203 Geoffrey Street
COLQUHOUN, F. R.
COLWELL, R.
CORKERY, MRS. K. J., 216 Riverside Drive
CORNELL, JAS. S., 779 Lakeshore Road, Mimico
CORTY, MRS. M., 20 Dewson Street
CRANSTON, MISS BUELAH, 326 Avenue Road
CUMMING, MISS M. E., 9 Crowu Park Road
CUNNINGHAM, L., 463 Lakeshore Road, Mimico
CUNNINGHAM, MRS. L., 463 Lakeshore Rd. Mim.
DALRYMPLE, MRS. J. M., 1032 College Street
DAVIS, B. N., 259 Spadina Avenue
DEDRICK, W. N.. 25 Dartmouth Cres., Mimico

DENNISON, H. J. S., 14 Glen Avon Road
DEWAR, J. E., 164 Jamieson Avenue
DILLON, MISS E. M., 537 Crawford Street
DILWORTH, E. B.
DOAN, E. M.' 18 Algonquin Avenue
DUFF, A. S., Woodbine Avenue
DUFF, MRS. A. S., Woodbine Avenue
DUCK, MISS D., Lake View
EATON, MISS C. K., 282 Roncesvalles Avenue
ELTON, J. O., Long Branch
FARROW, C. M., 211 College Street
FARROW, H.,
GAULD, G. W. G., 364 Lake Shore Road, Mimico
GAULD, MRS. G. W. G., 364 Lakeshore
GILBERT F. C.
GILCHRIST, PROF. L., University of Toronto
GUY, WM. S., 69 Lynd Avenue
HALFORD, MRS. C. J., 58 Rathnally Avenue
HALFORD, C. J., 58 Rathnally Boulevard
HARDY, A. A., Clarkson, Ontario
HARGREAVES, W. J., Long Branch
HARGREAVES, MRS. W. J., Long Branch
HART, W. T., 5 High Park Avenue
HAYES, E. J. T., 83 Indian Road
HEENEY, J. M., 15 Peverill Hill Road
HENDERSON, MISS E., Clarkson
HIGGINS, MRS. F. PAGE, 128 Glencairn Avenue
HODGSON, RICHARD, 44 Shudell Avenue
HODGSON, ROBERT, Neilsons Ltd., Gladstone Ave.
HONAN, J., Clarkson Ontario
HONAN, MRS. J., Clarkson, Ontario
HOULT, MISS MARGARET, Clarkson, Onrario
HOULT, MISS DORTHEA
HOULT, MISS EILLEN
HOULT, MISS MARION
HOULT, MISS BETTY,
HOWARD, W. A.,11 Humbercrest
HOWE, H. J., 328 Russell Hill Road
HOWE, MRS. H. J., 328 Russell Hill Road
HUESTON, S. B., 159 Bay Street
HUGHES, G. J.
HUGHES, W. J.
HUNTER, ALEC, Long Branch
HUNTER, MRS. A , Long Branch
HURST, ARTHUR, 39 Hillside Avenue, Mimico
INGRAM, W. J., 145 Dunvegan Road
JACKSON, H. G., 420 Crawford Street
JACKSON, M., Greenwood Avenue
JACKSON, MRS., M., Greenwood Avenue
JACKSON, M., 42 Glenwood Avenue
JACKSON, W. T., Elm Road, Long Branch
JAMEISON, J. R. J., 72 Lake Shore Drive
JEEVES, H. E., 305 Lauder Avenue
JENNINGS, R. A., 69 Woodside Drive
JOHNSON, MRS, E. M., 9 Langmuir Crescent
KER, MRS. ALLEN, 841 Bathurst Street
KER, MISS D. JR., 841 Bathurst Street
KIDD, K. W., 33 Eastbourne Crescent, Mimico
KINSELLA, MRS. M. D., 459 Huron Street
KINSELLA, MISS, 459 Huron Street
KITELY A., Long Branch
KYLE, E. H., 145 St. Clements Avenue
LANG, BERT W., 475 Lake Shore Road, Mimico
LANG, MRS. MARGARET C., 475 Lake Shore Road,
LePAGE, MRS. HARRY A., 2 Grenadier Gardens
LENNOX, DR. C. O., 2-21st Street, New Toronto
LESLIE, V., Port Credit
LOACH, D.
LOCKWOOD, J., Mimico
MACKENZIE, BRUCE, 5 Indian Valley Crescent
MADILL, MRS. W. S., Ellis Park Apts., Bloor W.
MARTIN, G. S.
MAYNARD, GEO. W., 152 Spadina Road
MacINNES, MISS P., 145 Westminster
MacKENZIE, MRS. D. A., 5 Indian Valley Crescent
McCALLUM, E., 22 Murray Street
McDONALD, MISS R. F., 567 Christie Street
McEWAN, E., Mimico
McINTOSH, NISS J. A., Elarkson
McLAUGHLIN, A. R., 1253 King Street W.
McMULLEN, NRS. R., Armagh, Clarkson
McNEILL, MISS HELEN, Mimico
MEEK, V. W., 249 Rusholme Road
MENARY, MISS A. J., 96 Alexander Street
MERSON, MRS. G. W., 41 Parkview Mansions
MIDDLETON, MRS. A., 42 Jamieson Avenue
MILLER, D.
MILLIGAN, JAMES, 90 Braemar Avenue
MILLIGAN, MRS. JAS.. 90 Braemar Avenue
MITCHELL, MISS JEAN, 164 Glenholme Avenue
MOFFATT, W. M., Mimico
MOFFAT, MRS. W. M., 264 Lake Shore Rd. Mimico
MOON, J. C., 174 Tyrell 1121, Bloor Street West
MULLIGAN, M. E., 8 Indian Valley Crescent
MURPHY, WM., 44 Wilson Avenue
NEILSON, MRS. CHAS. 74 Wells Hill Avenue
NEILSON, BRUCE, 77 Wells Hill Road
NETTERFEILD, P. J., 19 Relmar Road
NETTERFEILD, MRS. P., 10 Relmar Road
NICHOLLS, S. G., 6 De Forest Road, Toronto
NOBLE, C. M., 63 Eastbourne Crescent Mimico
NOBLE, MRS. C. M.,63 Eastbourne Cres., Mimico
NORTH, MISS C., 7 Edmund Street
O'DONNELL, MISS K., 36 Cowan Avenue
OLIVER,MRS. W. F.,, 134 Balmoral Avenue
OLIVER, MRS. W. F., 134 Balmoral Avenue
PAGE, J. A.,,
PATCHETT, C. H., Port Credit
PATTERSON, R. H.
PATTINSON, H., Clarkson, Ontario
PEDWELL, MISS GLADYS, 169 Maplewood Ave.
PEDWELL, MRS. F. A., 169 Maplewood Avenue
POWLEY, J., 108 Pacific Avenue
PRIDHAM, J. H., 150 Fermanagh Avenue
PRIDHAM, MRS. J. H., 150 Fermanagh Avenue
RANCE, FRED J., 1709 Bloor Street West
REISBURY, F. W., 133A Roncesvalles Avenue
RITCHIE, G., 2-21st Street, New Toronto
ROBERTS, L. C., 475 Milverton Boulevard
ROEBUCK, HON. A. W., 35 Inglewood Drive
ROY, WM., 156 Arlington Avenue
SAUNDERS, H. E.
SEXSMITH, J. A., 13 Lyngrove Avenue
SHANNON, F. A., Long Branch
SHARP, J. D., 106 Follis Avenue
SHUTTLEWORTH W. G., 81 Garden Avenue
SIMPSON, MISS L. J., 2422 Queen Street E.
STANNAH, A. R., Mimico
STEWART, TIM, Port Credit
STRONACH, GEO. 26 Browning Avenue
STRONACH, MRS. GEO., 26 Browning Avenue
WANTON, RAY W., 88 George Street, Mimico
SWEETMAN, W. J., Canadian General Electric
SWEETMAN, MRS. W. J., Can. Gen. Electric
SWIFT, R. D., 45 Marmaduke Street
SWIFT, MRS. R. D.
TIDEMAN, H. A., 24 Westminster Avenue
TILLEY, H. V., 115 Kendall Avenue
TILLEY, MRS. H. V., 115 Kendall Avenue
WALSH, MRS. C. E,, 312 Spadina Road
WATSON, GEORGE, 8 Islandview Blvd., Mimico
WELLER, A. W., 54 Tecumseth Street
WELLER, MRS WM., 231 Rusholme Road
WHALEN, WM.
WHALEN, MRS. WM.
WHITE, J. C., 12 Indian Trail
WILLIAMS, S. C., 2951 Dundas Street West
WILSON, A. E., 89 Binscarth
WILSON, MISS MARIE, 89 Binscarth
WILSON, MRS. A. E., 89 Binscarth
WILSON, W. F., High Park Avenue
WOOD, A. W., 620 Indian Road
WOODS, W. J., 139 Beresford Avenue
WOTHINGTON, F., 48 Lansdowne Ave., Long Br.

29 Lakeview Golf and Country Club

Stop 2, Port Credit

President—J. F. PRINGLE Vice-President—T. M. CREIGHTON

Ladies President—MRS. T. McCARRON

Directors

L. WICKHAM W. E. UREN G. M. WILLOUGHBY DR A. B. JAMES
R. W. RICHARDS DR. J. J. O'CONNOR
A W. PURTLE, Ex-Officio

Secretary Manager—CHARLES S. LEAN Office Manager—HAROLD J. EVANS

Auditor—J. N. LANG, C. A.

HONORARY LIFE MEMBERS

LYON, GEORGE S., 15 Wellington East
ORPEN, A. C. H., 348 Bay Street
REVILLE, RALPH H., Brantford, Ontario

MEMBERSHIP

ABBOTT, DR. E. C., 1 Schofield Avenue
ABBOTT, DR. FRANK, 179 Dowling Avenue
ABRAMS, GEO., 402 McKinnon Building
ADAMS, MRS. G. L., 394 Avenue Road
ADAMS, G. L., 394 Avenue Road

AGNEW, R. E., 172 High Park Avenue
AGNEW, MISS RUTH, 172 High Park Avenue
AITCHISON, J. P., 15 Eastbourne Avenue
AKESSON, M. T., 205 Richmond Street West

ALEXANDER, MR. and Mrs. GEO. C., 26 Thorne Crescent
ALLMAN, H. O., 75 Pacific Avenue
AMPLEFORD, D. A., 601 Usher Building
ANDERSON, MISS L. M., 5 Maynard Avenue
ANDREWS, D. M., 30 Oakmount Road

ANNABLE, CHAS. H., New Toronto
ANTHONY, MISS L. I., 93 Spencer Avenue
ANSTEE, GEO., 115 Dupont Street
ANSTIS, J. R., 19 Relmar Road
ARMITAGE, MRS. F., Long Branch
ARMSTRONG, MRS. F., 75 Hewitt Ave.

ARTHUR, JOHN, 62A Bernard Avenue
ATKINSON W. W., 280 Church Street
BARTLETT, WM. H., New Toronto, Ont.
BARTLETT, MRS. W. H., Port Credit, Ontario
BATTLEY, E. R., 79 Alexander Boulevard

BELLINGER, H. D., 67 Yonge Street
BELLINGER, MRS. H. D., 298 Kingsway
BEAUMONT, W. M., 32 Front Street East
BELLINGER, P., 22 King Street, West
BEER, FRANK, 179 Indian Road
BEER, FRANK, Jr., 179 Indian Road

BENNETT, MISS L. M., 16 Olympus Avenne
BIDDELL, L. H., 648 Annette Street
BIGNALL, FRANK, 389 Clendenan Avenue
BLACKWELL, MISS E., 51 Grosvenor Street

BLAINEY, MISS EDNA A., 1520 Bathurst Street
BOLAND, W. J., 401 Reford Building
BOND, A. A., Confederation Life Building
BRADSHAW, V. F., Royal York Hotel
BRADWIN, F. W., Empire Building

BROWN, S. C., 22 King's Lynn Road
BROWN, MRS. S. C., 22 King's Lynn Road
BROWN, MISS IVY V., 22 King's Lynn Road
BUCKLEY W. K., 5 Huntley Street
BUCKLEY, MRS. W. K., 5 Kuntly Street
BURNS, F. P., 52 Adelaide Street West
BURNS, JOHN, Royal Bank Building

C

CALDWELL, A. R., 59 Roberts Sreet, Mimico
CALHOUN, JOS., 304 Garden Avenue
CAMERON, W. S., c/o Harris Abattoir
CAMPBELL, F. A. A., 278 Lytton Boulevard
CARDINAL, L. A., 312 Rosemary Drive

CARROLL, H. J., 99 Elm Avenue
CARRUTHERS, MISS RUTH, 8 Burlington Cres.
CARRUTHERS, WM., 8 Burlington Cres.
CARTER, MISS M., 1570 King Street West
CARTER, J. J., 287 Oriole Parkway

CHADBURN, MRS. T. W., 31 High Park Gardens
CLANCY, J. J., 12 Browning Avenue
CLARK, ARTHUR H., 66 Howland Avenue
CLARK, J. T., Toronto Daily Star
CLARKE, JAMES R., 56 Church Street
CLARKE, GEO., 37 Beatty Avenue

CLARKE, MRS. JAMES R., 402 Glenayr Avenue
CLARKE, JOHN, 37 Beatty Avenue
CLARKE, L. ROSS, 89 Quebec Avenue
CLAXTON, H. Y., 258 George Street
CLIFFORD, A. M., 7 Edmund Street
COLLINS, MRS. W. E., 1946 Queen Street West
COMBS, R. H., 46 Lauder Avenue

COLLING, HARRY C., 35 Alberta Avenue
COLLINS, F. W., 488 Spadina Avenue
COLLINS, W. F., Goodyear Tire & Rubber Company
CONLAN, GEORGE A., 100 Lombard Street
CONNOLLY, MISS JULE, 150 Fernanangh Ave.
CONNORS, J. J., 446 Church Street
COO, C. M., Mimico
COOK, MISS LENORE, 194 Dunn Avenue

COOKE, THOS. L., 307 Royal Bank Building
COOLING, H. T., 50 Roseneath Gardens
COOPER, C. B., Goodyear Tire & Rubber Company
CRAIG, EWART R., 1357 Queen Street West
CRAIG, ROSS J., 1357 Queen Street West

CREIGHTON, THOS. M., 1805 Sterling Tower
CROOKS, G. L., 66 Church Street
CROOKS, MRS. G. L., 256 Kingsway, Old Mill P.O.
CROOKS, MISS E., 256 Kingsway, Old Mill P.O.
CRYDER, M. H., New Toronto

CULVERHOUSE, N., 840 Dupont Street
CUMMING, MISS EDNA, Long Branch, Ontario
CUMMING, MISS D., Long Branch
CURRY, A. H., 47 Indian Trail
CUSHING, D. E., 303 Kendal Avenue

D

DALEY, A. W., 200 Simcoe Street
DALGLEISH, F. B., 159 Bay Street
DANIELS, MARK, 14 Crestview Road
DANIELS, MRS. M., 14 Crestview Road
DAVIS, G. V., Goodyear Tire & Rubber Company, New Toronto

DAY, S., 132 Yonge Street
DEANE, J. J., 331 College Street
DeBOO, R. W., 877 Avenue Road
DeBOO, MRS. R. W., 877 Avenue Road
DeLOUHERY, MISS S., 51 Grosvenor Street
DEVER, MISS M., 118 Raglan Avenue
DEVRIES, H, M., 6 Glen Edyth Drive

DICKS, EARL, 131 Roncesvalles Avenue
DIXON, MISS M., 142 Pearson Avenue
DOANE MRS. J. H., 30 Isabella Street
DONNELLY, R. S., 41 Peter Street

DOWNEY, MRS. J. A., Clendenan Avenue
DOWNEY, J. A., 172 Clendenan Avenue
DOUGAN, MISS H., 245 Glencairn Avenue
DOUGAN, MRS. L. D., 245 Glencairn Avenue
DOUGAN, LEE D., 245 Glencairn Avenue

DOYLE, HENRY S., 52 Walmsley Boulevard
DOYLE, M. L., 330 Bay Street
DRISCOLL, J. V., 543 Lakeshore Road
DUNCAN, W. J., 56 Beatty Avenue

E

EDMONDS, J. H., 2 Sulton Street
ENGLEBRIGHT, W. H., 741 Avenue Road
ENGLEBRIGHT, MRS. W. H., 741 Avenue Rood
EVES, B., Gnelph, Ontario
EWENS, GEO., 190 Evelyn Avenue

F

FELTON, J. C., Mimico, Ontario
FERGUSON, H. N., Room 1001, 159 Bay Street
FERGUSON, B. H., 298 Runnymede Road
FIELD, H. E., 1954 Bloor Street East
FLETT, GEO. W., 619 Beresfork Avenue

FORSYTH, H. L., 464 Markham Street
FRANKISH, MRS. E. R., 617 Spadina Road
FRANKISH, R. W., 617 Spadina Road
FRASER, C. M., 120 Wellington Street West
FROST, JOSEPH L., 286 Geary Avenue

G

GENTLES, C. L., 1 Island View Boelevard
GENTLES, MRS. C. L., 1 Island View Blvd.
GIGANDET, H. V. 159 Bay Street
GOULD, F. C., C.P.R. Building
GRAHAM, S. A., 189 Church Street
GRAHAM, MRS. S. A., 189 Church Street

GRANGER, A. E., 55 Parkdale Road
GRANT, F. C. 56 Church Street
GRAY, W. L., 2 Wychwood Park
GRAY, MRS. W. L., 2 Wychwood Park
GRIGGS, MISS K., Mimico
GRAY, J. C., 66 Glenwood Avenue

GRIFFITHS, D., 159 Bay Street
GROVER G. SHANNON, 60 Victoria Street
GROVER. MRS. G. S., 160 St. Clair East
GULLY, A. M., 588 Dupont Street

H

HALL, DR. J. L., 2137 Bloor Street, West
HAMILTON, FRED, 27 Sylvan Avenue
HAMILTON, CHAS. JR., 27 Sylvan Avenue
HAMILTON, WM. JR., 116 Boncesvalles
HARGREAVES, ROY, Room 1001, 159 Bay Street
HAWKINS, HICKS, 468 King Street West

HAYHURST, F. H., 74 Lynnwood Avenue
HEAL, H. F., 28 Boustead Avenue
HENDERSON, MISS RUTH, 38 Jameson Avenue
HIGGINS, STAFFORD, 33 Front Street East

HILL, J. B., 2 Glen Avon Road
HINES, O. O., 401 Logan Avenue
HINES, W. J., 38 Teome Bvenue
HIRT, MRS. E. L., 47B Oakwood Avenue
HOLMES, A. J., 80 Cing Street West

HONAN, JAS., 159 Bay Street
HUGHES, MRS. ROBERT, 127 Wesaminster Ave.
HYDE, A. M., 71 Browns Street

I

INWOOD, MRS. I. S., 252 Kingsway, Old Mill P.O.
IRVING, T. T., 625 Avenue Road

J

JAMES, DR. A. B., 48 College Street
JAMES, MISS HELEN, Parliamont Bldgs.
JEFFREY, ALLAN, 1920 Bloor Street, West
JIFKINS, W. L., 17 Christie Street
JOHNSTON, MRS. D. C., 58 Highlands Avenue

JONES, MRS. B. O., 52 Kilbarry Road
JONES, ERIC, 232 Bay Street
JONES, MRS. EREC., 80 St. Clair Avenue West
JOHNSTON, W. R., 2 Sultan Street

K

KEITH, D. A., 73 Adelaide Street West
KENNEDY E. B., 35 Rosehill Avenue
KENNEDY, WM., 12 Wellington East
KERR, T. S., 87 Teddington Park
KEY, JACK, 85 Kingsway Crescent
KILLORAN, DR. J. F. L., 494 Dovercourt Road
KING, W. P., 29 Whitney Avenue

KINGSBURY, R. F., 805 Davenport Road
KITCHEN, DONALD B., 15 High Park Blvd.
KLOEPFER, K,, 44 Wellington Street East
KNOWLES, H. R., 138 Westminster Avenue
KNOWLES, MRS. H. R., 138 Westminster Avenue
KNOWLTON, DR. T. G., 398 Bloor West

KOKEN, E. H., 30 High Park Boulevard
KOKEN, MRS. E. H., 30 High Park Boulevard
KOKEN, E. H., Jr., 30 High Park Avenue
KRAMER, LOUIS, 317 Spadina Avenue
KYLE, JOHN C., 223 Wright Avenue

L

LANG, J. N., 1086 Avenue Road
LANG, MRS. J. N., 1086 Avenue Road
LANGLEY, MRS. S., 173 Lawrence Avenue E.
LANPHIER, REV. CHAS., 200 Church Street
LANSKAIL, C. E., 2 Temperence Street

LATHAM, W. H., 15 Braemar Avenue
LAWTON, C. K., 64 Hillside Street, Mimico
LEAN, S. S., 177 Roncesvalles Avenue
LEAVER, C. H., 88 Methuen Avenue

LEE, MRS. A. M., 1A Glen Avon Road
LEE, MRS. LAWLOR, 464 Spadina Road
LEE, LAWLOR, 18 Wellington Street East
LEON, MISS K., 60 Rusholme Road
LEON, MISS M., 60 Rusholme Road
LEPPER, RALPH, 91 Jameson Avenue
LETT, S. M., 87 St. Clements Avenue
LEVIS, G. B., Yardley House, Toronto

LILLICO, MR. AND MRS. G. E., 45 Eastbourne Ave.
LILLIS, REV. A. T., 67 Bond Street
LISTER, MISS F. A., 19 Walmer Road
LITSTER, HARRY, 213 Riverside Drive
LLOYD, R. B., 479 Parkside Drive

LOGAN, C. S., 267 Rosedale Heights Drive
LORIMER, J. D., 108 Jameson Aveuue
LOWER, MRS. H. C., Mimico Beach
LUCAS, RUBERT 805 Davenport Road

M

MACDONALD, MRS. E., c/o Windsor Arms Hotel
MACDONALD, J. W., 1477 King Street West
MACINTYRE, DR. H., 447 Runnymede Road
MANLEY. REV. T. J., 5 Edna Avenue
MANLEY, J. P., 31 Castlefield Avenue
MAPP, J. V., 26 Strathearn Boulevard
MARTIN, JAS., 7 Concord Avenue

MASON, MISS G. E., 112 Bernard Avenue
MASTERTON, A. G., 2348A Bloor Street W.

McBRIDE, J. F., 1466 King Street W.
McCABE, C. J., 160 Westminster Avenue
McCANN, N., 99 Yonge Street

McCARRON, MRS., 164 St. Clair East
McCARTHY, D. J., 90 Kingsway

McCLELLAND, DR. J. H., Mimico, Ontario
McCONVEY, J. P., 129 Medland Street
McDONOUGH, JOS., 67 Yonge Street

McEACHERN, WM. R., Royal York Hotel
McEACHERN, W. H. C., 107 Old Forest Hill Road
McGAHEY, MISS JEAN, 435 Jones Avenue
McGAHEY, MISS P., 436 Jones Avenue
McGILL, WM. L., 143 Royce Avenue
McGOEY, T., 308 St. Clair Avenue E.

McGUINNESS, L. JR., 551 Lake Shore Road
McGUINNESS, L. J., 551 Lakeshore Road
McGUINENSS, MRS. L. J., Mimico, Ontario

McINTYRE, F. J., 183 St. Clair Avenue East
McINTYRE, MRS. F. J., 183 St. Clair Avenue East
McKEOWN, JAS., 264 Sorauren Avenue
McKERROW, J. O., 150 Balmoral Avenue

McKILLOP, DR. A. N., New Toronto
McLEAN, R. J., 745 Duffecin Street
McMASTER, J. W., 901 Temple Building
McNAIR, CHAS. T., 56 Church Street
McSHERRY, MISS D., 8 Trafalgar Avenue

MERRITT, G. G., c/o Goodyear Co., New Toronto
MERRYFIELD, MISS K., 28 Boustead Avenue
MILLER, JOHN, Dominion Bank
MOESER, F. W., 59 Westmount Avenue
MOORE, C. R., 49 High Park Avenue

MORGAN, H. D., 290 Glengrove Avenue W
MORGAN, W. J., 1121 Yonge Street
MORLEY, MISS G., 13 Millicent Street
MORRILL, E. P., 69 Yonge Street
MOSS, M. S., Anaconda Brass Co., New Toronto

MOSS, STANLEY, 53 Adelaide Street East
MULLOWNEY, MISS A., 146 Alexander Blvd.
MURPHY, DR. H. J., 12 Bloor Street E.
MURRAY, DR. H. H., 1447 Queen West
MUSSEN, H. N., 148 Dunn Avenue

N

NEAR, E., 165 Dufferin Street
NEEDHAM, C. F., New Union Station
NEILSON, CHAS., 297 Gladstone Avenue
NICHOLS, MISS B., 130 Edith Drive

NUGENT, E. H., 15 Pricefield Road

O

OBORNE, ERNEST, 67 Regal Road
OBORNE, H. A., 57 Regal Road
O'CONNOR, F. P., 60 Bathurst Street
O'CONNOR, DR. J. J., Kent Building
O'CONNOR, MISS J. N., 60 Oriole Gardens

OLIVER, W. H., 464 Markham Street
OLIVER STEWART, 42 Wheeler Avenue
O'NEILL, MISS G., 77 Cowan Avenue
O'REILLY, E. L., 204 McKinnon Building
ORPEN, A. C. H., 85 Richmond Street W
O'SULLIVAN, N. T. P., 61 Highbourne Road

P

PALMER, A. M., 181 Indian Road

PALMER, H. A., C.N. Express Building
PALMER, MRS. H. A., 516 Riverside Drive
PARKIN, EDMOND T., 483 Parkside Drive
PARKIN, JOHN B., 483 Parkside Drive
PARKIN, R. H., 483 Parkside Drive
PARKIN, J., 483 Parkside Drive
PARSONS, MISS M. R., 1599 Bathurst Street

PATERSON, MRS. F. D., 23 Castle View Avenue
PATTERSON, R. C., Canadian Bank of Commerce
FATTERSON, C. J., 951 Queen Street, East
PENBERTHY, F. J., 263 Sorauren Avenue
PENBERTHY, JOHN., 44 High Park Boulevard
PETERSON, N. P., 1209 King Street West
PETERSON, MRS. N. P., 1209 King Street West
PHELAN, H. W., 44 Castle Frank Road
PINARD, A. G., 263 Sorauren Avenue

POLLOCK, H. E., 805 Davenport Road
POOLE, A. R., 560 King Street West
POWELL, E. R., Hotel Waverley, 488 Spadina Avenue
POWELL, F. A. N., 59 Russell Hill Road
POWELL, H. C., 509 Temple Building
PRATT, J. P., 1 Simcoe Street
PRATT, MRS. J. P., 164 Glen Road
PRESNAIL, W. R., 19 Relmar Road
PRESNAIL, MRS. W. R., 19 Relmar Road

PRICE, W. A., 375 Bay Street
PRICE, MRS. W. A., Windsor Arm Hotel
PRIMEAU, JAS. 2010 Bloor Street W.
PRINGLE, J. F., 123 Howland Avenue
PRINGLE, R. A., 123 Howland Avenue
PURTLE, A. W., 251 Riverside Drive
PUDDY, ALBERT, 100 Dewson Street

R

RANEY, E. M., Swift Canadian Company
RICE, MISS M. W., 151½ Roncesvalles Avenue
RICHARDS, J. P., 102 Atlantic Avenue
RICHARDS, R. W., New Toronto, (Goody'r Tire Co.
RIDDLE, MISS WINIFRED, 71 Hewit Avenue
ROBERT, DR. J. X., 77 Highland Avenue
ROBERT, PAUL, 77 Highland Avenue
ROBERTSON, J. G., Oakville
ROBERTSON, W. B., 54 Glendale Avenue
ROBINSON, DUDLEY, S., 148 Silverbirch Avenue

ROCHE, R. H., Cawthera Rooe
RODEN, H. T., 45 St. Clair Avenue West
ROESLER, H. T., Imperial Life Assurance Co.
ROGERS, JAMES S., 149 St. George Street
ROGERS, H. D., 149 St. George Street
ROWELL, D. C., Anaconda Am. Brass, New Toronto
ROWELL, MRS., 6 Lake Crescent. New Toronto
RUSSELL, MISS LOIS, R.R. 1 Port Credit
RUSSELL, ERIC, Port Credit

S

SAMPSON, MISS C., 3 Vermont Avenue
SAUNDERSON, G. S., 12 Indian Grove
SAWTELL, B. D., 24 Maynard Avenue
SCHURMAN, MR. AND MRS. V., 516 Riverside Dr.
SEARS, MISS GRACE, 59 Indian Grove
SEARS, THOS. H., 59 Indian Grove
SEARS. W. H., 59 Indian Grove
SEARS, MRS. W. H., 59 Indian Grove

SHERMAN, C. G., 65 High Park Blvd.
SHERMAN, MRS. C. G., 63 High Park Blvd.
SHUMAKER, C. E., New Toronto
SHUMAKER, MRS. C. E., 46 Eastbourne Cr.,Mimico
SINGLETON, DR. & MRS. A. C., 325 Inglewood Dr.
SKELLY, W. J., 6 Garfield Avenue
SLOANE, R. H., Port Credit
SMALL, PERCY, 97 Kendall Avenue
SMILY, OWEN A., 178 Roxborough Street, West
SMITH, B. LeROY, 24 Strath Avenue
SMITH, MRS. B. LeROY, 24 Strath Avenue
SMITH, HOWARD S., 98 Wells Street
SMYTHE, THOMAS B., 182 Avenue Road
SNELL, E. M., 69 Yonge Street
SPOWART, G. W., Montreal, Quebec
SQUIRREL, J. E., 394 Bloor Street East

STILWELL, S., 137 Wellington Street West
STEELE, H. L., Temple Building
STEWART, W. H., 78 Westminister Avenue
STONEHAM, W. J., 25 King Street West
SULLIVAN, J. L., 63 Oakmount Road
SUMMERS, E. E., 64 Wellington Street West
SUMMERS, MRS. E. E., 64 Wellington Street West
SUTTON, DR. C. E., 86 Bloor Street West

T

TARLTON, H. E., 217 Bay Street
THEDFORD, E. G., 150 Duchess Street
THEDFORD, MRS. E. G.
THEDFORD, W. M., 150 Duchess Street
THEDFORD, MRS. W. M., 128 Chaplin Crescent
THOMPSON, MISS HELEN, 915 St. Clair Ave. W.
THOMPSON, MISS M., 150 Fermanagh Avenue
THORNE, F. E., 8 Thornhill Avenue

TILLETT, C. H., 220 Richview Avenue
TILLLTT, MRS. C. H., 220 Richview Avenue
TILLETT, C. H. JR., 220 Richview Avenue
TOWNSEND, C. H., 9 Concord Avenue
TREMBLE, F., 312 Douglas Drive
TREMBLE, MISS ADELE, 312 Douglas Drive
TREMBLE, MRS. F., 312 Douglas Drive
TYERS, EMESSON, 516 Runnymede Road

U

UREN, W. E., Lakeshore Mansions
UREN, MRS. W. E., Lakeshore Mansions
VANDERPLOEG, J. S., Anaconda Brass Ltd., N. T.
VANDBRPLOEG, MRS. J. S., 514 Riverside Drive

W

WAKEFIELD, MRS. R. E., 78 Farnham Avenue
WALKER, AITKEN, 106 Collegeview Avenue
WALLACE, W. H., 7 Coulson Avenue
WALLACE, MRS. W. L., 30 Harvard Avenue
WALLIS, JACK, 515 Parkside Drive
WALSH FRED. T., O'Keefe Brewery Co.
WALSH, J. MAURICE, 42 Beatty Avenue
WANSBROUGH, H. R., 12 Glen Avon Road
WARE, W. S., 313 Inglewood Drive
WARE, MRS. W. S., 313 Inglewood Drive
WARING, W., New York, N.Y.

WATSON, W. N., Toronto
WATT, F. M., 105 King Street East
WEBB, J. K., 69 Harper Avenue
WEBSTER, MR. AND MRS. J. L., 10 Laxton Ave.
WEBB, MRS. P. F., 1393 Mount Pleasent Road
WEDD, MRS. IVY, 364 Beresford Avenue
WEICKER, C. H., Hanna Avenue
WELLS, N. P., 131 Roncesvalles Avenue
WELLS, MRS. N. P., 131 Roncesvalles Avenue
WEST, HOLLY, 159 Evelyn Avenue
WEST, MRS. J. F., 7 Grenadier Gardens
WEST, J. F., Atlas Building

WHYTE, MISS C., 177 Humbercrest Boulevard
WICKHAM ,D. L., 270 Lakeshore Road
WICKHAM, MRS. D. L., 270 Lakeshore Road
WILEY, J. J., 85 Galley Avenue
WILLOUGHBY, G. M , 296 Inglewood Drive
WOODCOCK, R. E., 121 Garfield Avenue
WRIGHT F. E., 403 St. Clements Avenue

Y

YAGER, GUS., 45 Richmond Street, West
YATES, FRED E., 215 Parkside Drive
YATES, MRS. F. G., 215 Parkside Drive
YEALLAND, F. R., Duplex Avenue

30 Lambton Golf and Country Club

Lambton Mills P.O. Telephone—Lyndhurst 2175–6–7–8

PRESIDENT—DR. N. S. SHENSTONE VICE-PRESIDENT—E. H. GURNEY

CONVENERS—

E. G. LONG J. S. McLEAN J. J. VAUGHAN J. W. MITCHELL
DR. W. W. WRIGHT D. McK. McCLELLAND

EXECUTIVE COMMITTEE—
J. S. McLEAN, Chairman

HOUSE COMMITTEE—
E. G. LONG, Chairman

GREEN COMMITTEE—
E. H. GURNEY, Chairman

SECRETARY—A. A. BUTTLER

LADIES' COMMITTEE—

HONORARY SECRETARY—MRS. W. H. SCOTT
PRESIDENT—MRS. R. J. DILWORTH VICE-PRESIDENT—MRS. C. F. WHEATON

COMMITTEE—
MRS. N. S. SHENSTONE MRS. O. B. HOPKINS MRS. J. M. MILLAR MRS. J. B. McKECHNIE

HANDICAP COMMITTEE—
MISS LEONE HARRIS MRS. C. B. SPROATT MISS I. PFPALL MISS G. E, SUTHERLAND

HONORARY MEMBERS

HIS HONOR THE LIEUT.-GOVERNOR
BRUCE, MRS. H., and Family, Government House
LYON, MRS, GEO. S., 61 Garfield Avenue
HART, MRS. S. R., 25 Willcocke St.
HURD, MRS., P. O. Box 1015, Pittsburg, Pa.
PETIT, J. H., 306 Lonsdale Road
SOMMERVILLE. London, Ontario
WILLSON, C. H., 8 Beaumont Road

LIFE MEMBER

LYON, GEO. S., 15 Wellington Street, East

RESIDENT GENTLEMEN MEMBERS

ABBS, C. E., Canada Permanent Building
ADAMS, DR G. A., 2588 Dundas Street, West
ALEXANDER, PERCY N., 21 Dundas Square
ALEXANDER, DR. S. L., 170 St. George Street
ALISON, E. R., 32 Ross Street
ALLAN, ARTHUR A., 181 Bay Street
ALLEN, GEO. H., 117 Peter Street
ALLISON, C. E., 65 Villiers
AMBROSE. J. R. W., 402 New Union Station
ANDERSON, B L., 357 Bay Street
ANDERSON DR. H. B. 338 Bloor St. East
ANDISON THOS H 15 King Street, West
ASHFORTH, A. C., King & Yonge Sts.
AULD, A. S., 34 Wellington Street West

B

BAILLIE, JAS W., 301 McKinnon Building
BAKER, EDWIN G., 330 Bay Street
BAKER, G. A., 144 Front Street, West
BAKER, HOWARD F., 199 Bay Street
BAKER, ROBERT C., 199 Bay Street
BAKER, WM. R., 199 Bay Street
BALFOUR, GORDON B., 330 Bay Street
BARRETT, FLUVILLE, 134 Dunvegan Road
BARRETT, WALLACE, 172 Yonge Street
BATTEN, W. H., 181 Richmond Street West
BEATTY, C. W. Bank of Toronto Building
BEATTY, G. B., 500 King Street West
BEATTY, DR. H. A., 52 Howland Avenue
BENNETT, S. G., 37 Front Street East

BERKINSHAW, W. E., c/o Goodyear Tire, N. Tor.
BERKINSHAW, W. E., Apt. 501, 1 Clarendon Ave.
BERTRAM, GEORGE M., Lever Brothers
BERTRAM, RONALD C., 15 Wellington St. West
BERTRAM, WM. E., 134 Spadina Road
BICKLE, EDWARD W., 25 King Street West
BIGGS, STANLEY C., 171 Roxboro Street East
BLACK, J. H., 217 Bay Street
BLACKEY, JAS. A., 357 Bay Street
BLACKWELL, B. D., 380 Wallace Avenue
BOGERT, C. A., Dominion Bank, Yonge Street
BOOMER, G. E., 76 Kingsway
BOOTH, A. E., 25 King Street West
BOOTH, LAWRENCE H., 12 Mercer Street
BOX, DR. W., 160 Bloor Street West
BOYD, W. S., Confederation Life Building
BRACE, J. H., 76 Adelaide Street West

BRADSHAW, E. A., 375 Symington Avenue
BRADSHAW, M. A., 114 King Street West
BRADSHAW, R. D., 375 Symington Avenue
BRADSHAW, THOMAS, 112 King Street West
BRADSHAW, W. J., 375 Symington Avenue
BREAY, H. T., 1152 Bay Street
BRECKENRIDGE, J. C., 18 King Street, East
BROCK, S. G., Canada Packers Ltd.
BROWN, JOHN L., 100 Simcoe Street
BROWN, R. G., Lumsden Building
BROWN, R. T., 155 Warren Road
BROWNE, F. W., 20 Victoria Street
BRUCE, R. G., 2 Silver Avenue
BRUCE, R. G. 15 Morrow Avenue
BULLEN, J. M., Temple Building
BURR, WALTER H., 60 Rowanwood Avenue
BURROUGHS, C. R., 140 Spadina Road
BURTSELL, B. W., 915 King Street West

C

CAMPBELL, D. A., 80 King Street West
CAMPBELL, NORMAN H., Princess Street
CARDY, ROLAND H., King and Bay Streets
CARLISLE C. H., 152 Simcoe Street
CARLISLE, DONALD, New Toronto
CASHMAN, P. W., 10 Jordan Street
CHIPMAN, JOHN H., 100 Simcoe Street
CARLISLE, KENNETH, 152 Simcoe Street
CHUDLEIGH, E. L., 217 Bay Street
CLARKE, G. M., 350 Bay Street
CLARKE, J. W. G., Cockfield Brown & Co.
COOK, DR. G. E., 255 St. George Street
COOMBS, F. J., 320 Bay Street
COPELAND, R. J., Federal Building
CORRIGAN, F. S., 70 Roxboro Drive
CORRIGAN, J. S., 70 Roxboro Drive
CORNELL, JOHN M., 40 South Drive
CORSON, RALPH R., 146 Brock Avenue
CORSON, R. R. JR., 87 Jamieson Avenue
COSGRAVE, J. F., 293 Niagara Street
COUSINS, E. L., Harbor Administration
COUSINS, DOUGLAS, 47 Kingsway
CRANG, J. HAROLD, ESQ., 304 Bay Street
CRAWFORD, F. J., 11 Jordan Street
CRAWFORD, G. C., 62 Royce Avenue
CRAWFORD, S. HUME, 25 King Street West
CREAN, G. C., 13 Old Forest Hill Road

CUTTEN, WM. 48 Roxborough Drive
CUTTEN, A. F., 302 Church Street
CUTTEN, ROLPH J.., 217 Bay Street
DEAN, W. A., 44 Lonsdale Road
DEAN, W. G., 561 Avenue Road
DEEKS, D. B., 77 Admiral Road
DEEKS, E. R., 77 Admiral Road
DEEKS, GEORGE C., 45 Glenayr Road
DILWORTH. PAUL, 47 Baby Point Crescent
DILWORTH, R. J., 15 Wellington Street West
DILWORTH, R. W. E., 15 Wellington Street West
DINSMORE, G. H. S., 357 Bay Street
DODD, GEO, K., 112 St, George Street
DOHERTY, D'ARCY, 293 Russell Hill Road
DOHERTY, HON. MANNING, 159 Bay Street
DONALD, R. C., 86 Admiral Road
DROPE, J. B., 6 Roxboro Street West

E

EASTMAN, MORGAN, 254 Bay Street
EATON, A, Y., 1 Highland Avenue
EATON, R. Y., The T. Eaton Company
EATON, TIMOTHY, T. Eaton Co.
EBY, H. DOUGLAS, 15 Wellington Street East
ECCLESTONE, DR. W. M., 284 St. Clair Avenue
EDWARDS, A. G., 10 Adelaide Street East
EDWARDS, E. S., 504 McKinnon Building
ELLIOTT, GEO. L., 20 King Street East
ELLIOTT, JAMES, c/o T. Eaton Co.
ELLIS, CHARLES Q., 134 Yonge Street
ELLIS, F. M., 384 Adelaide Street West
ELLIS, M. L., 605 Dominion Bank Building
ELLSWORTH. A. L., Royal Bank Building
ELLSWORTH, GEO. E., Ridley Park
ERRINGTON, JOS., 15 King Street West
EVANS, GRAHAM T., 715 Metropolitan Building

F

FAIRLIE, M. F., 350 Bay Street
FARMER, P. P., 80 Roxborough Street East
FENSOM, G. H., 170 Bay Street
FERRIS, R. H., 87 Front Street East
FIELDING, E. B., 46 Front Street, East
FINDLEY, ALLAN G., 320 Bay Street
FIRSTBROOK JOHN, 301 King Street East
FIRSTBROOK, JOHN H., 135 Duke Street
FIRSTBROOK, H. M., 234 St. George Street
FIRSTBROOK, W. HAROLD, 301 King St. East
FISHER, A. B., 119 Spadina Avenue
FLANAGAN, CAPT. J. W., 25 King Street West
FLAVELLE, J. E., 106 Yonge Street
FLAVELLE, SIR JOS. W., Queens Park
FLEMING, ATWELL, Duncan and Pearl Streets
FORSTER, J. A., 372 Bay Street
FRASER, J. A., 15 King Street West
FRASER, J. R., 73 De Lisle Avenue
FRASER, L. H., 200 St. Clair Avenue West
FRASER, W. J., 462 Wellington West
FRY, HAROLD, 25 King Street West
FULFORD, R. T., 1074 Queen Street East

G

GALE, GEO. C., 200 Heath Street West
GALE, J. W., 137 Wellington Street West
GALE, GEO. T., 200 Heath Street West
GALLAGHER, E. S., 34 Burton Street
GANONG, J. E., Harbor Administration Bldg.
GIBBONS, J. J., 159 Bay Street
GIBSON, COL. GOODWIN, 357 Bay Street
GIBSON, JOHN, A., 357 Bay Street
GIBSON, DAVID H., P. O. Box 522
GIBSON, WM. OSMUND, City Hall
GILBERT, H. B., 451 Russell Hill Road
GILCHRIST, DR. J. A., 170 St. George Street
GILLIES, A. J., 121 Prescott Avenue
GOAD, JAMES L., Dom. Bank, King and George
GODWIN, E. T., 71 Hudson Drive
GOLDMAN, L., 176 St. George Street
GORDON, A. B., 530 Bank of Hamilton Building
GORDON, E. C., 372 Bay Street
GRAND, E. J., Grand & Toy, Limited
GREEN, BYRON M., 188 Balmoral Avenue
GREENE, R. H., 42 Crescent Road
GREENE, V. W., 42 Colin Avenue
GUNDY, C. L., 43 Russell Hill Road
GUNDY, J. H., 36 King Street West
GUNDY, N. F., C. P. R. Building
GUNN, A. D., Canada Packers Ltd
GUNN, GENERAL JOHN A , 60 Victoria Street
GUNN, DONALD R., 238 Bay Street
GUNN, J. A. M., 3 Rosedale Road

GUNN, W. W. H., 5 Oriole Parkway
GURNEY, E. HOLT., 4 Junction Road

H

HAGUE, GEO. W., 372 Bay Street
HALVERSON, LLOYD, 61 Hillholme Road
HAMBLY, G. A., 296 Richmond Street West
HAMMELL, J. E., Concourse Building
HARGRAFT, A. A., 29 Colborne Street
HARRIS, BURTON S., 35 Walmer Road
HARRIS, D. W., 739 Avenue Road
HARRIS, JAS. M. JR., 1 Clarendon Avenue
HAWKE, EUGENE E., 350 Bay Street
HAYES, BARRY B., 1179 King Street West
HEINTZMAN, C. T., 195 Yonge Street
HEINTZMAN, G. C., 195 Yonge Street
HEINTZMAN, G. B., 195 Yonge Street
HEINTZMAN, G. T., 192 Yonge Street
HEINTZMAN, H. C., West Toronto
HENDERSON, FRED C., 43 Victoria Street
HENDERSON, JOHN L., 27 Whitney Avenue
HENDERSON, Q. B., 578 King West
HENDERSON, L. A., 578 King Street West
HENDERSON, ROBT., 320 Bay Street

HEWITT, A., 19 Toronto Street
HIBBERT, R., 804 Royal Bank Building
HIGGINS, D'ARCY, 25 King Street West
HILL, DR. C. E., 160 Bloor Street West
HILL, EDWIN A., 226 Russell Hill Road
HILL, JOS. C., 68 South Drive
HOBLITZELL, F. G., Foot of Bathurst Street
HOBBS, JOHN W., 241 Spadina Avenue
HODGENS, W. S., 15 King Street West
HOPE, J. C., 15 King Street West
HOPKINS, O. B., 56 Church Street
HORSFALL, H. H., c/o Can. Wire & Cable Co.
HORSFALL, W. H. D., 126 Forest Hill Road
HOUSSER, J. G., 1016 Kingston Road
HOUSSER, H. B., Royal Bank Building
HUESTIS, A. M., 85 Richmond Street West
HUNNISETT, FRANK, JR., St. Clair Ave. West
HUNNISETT, FRANK, SR., St Clair Ave West
HYLAND, NELSON, Bank of Montreal

I

INGLIS, WM., 14 Strachan Avenue
IRISH, M. H., 20 Victoria Street
IRWIN, C. W., 13 Lowther Avenue
IRWIN, C. W., Jr. 13 Lowther Avenue
IRWIN, JOHN D., 53 Adelaide Street East
JACKSON, C. BLAKE, 320 Bay Street
JACKMAN, HENRY R., 15 King Street West
JAMES, F. T., 29 Church Street
JAMES, W. C., 178 Victoria Street
JARVIS, N. S., Royal Bank Building
JEPHCOTT, ALFRED, 469 King Street West
KEACHIE, L. M., 26 Adelaide West
KENNEDY, JAS. B., 230 Bay Street
KENT, S. L., 144 Yonge Street
KILGOUR, R. CECIL, 50 Bloor Street East
KILGOUR, W. A., 50 Bloor Street East
KILLER, FRED, 89 Ridge Drive
KILPATRICK, J. A., 41 Binscarth Road
KINGSMILL, J. A., 24 King Street West

L

LAMONT, DONALD, 9 Kingsway Crescent
LAMONT, W. C., Dominion Bank Building
LAMONT, W. H., Dominion Bank Building
LANGLOIS, WM. H., 542 Dovercourt Road
LANGMUIR, F. LEIGHTON, 800 King Street West
LEADLEY, PERCIVAL, 87 Front Street East
LEEMING, HOWARD D., 320 Bay Street
LEPPER, JAMES, Lever Bros, Eastern Avenue
LE SUEUR, R. W., 56 Church Street
LEWIS, A. L., 19 Duncan Street
LITTLEJOHN, JOHN, 136 Deleware Avenue
LIVINGSTONE, H. W., c-o T. Eaton Co., Limited
LIVINGSTONE, J. M., 219 Rusholme Road
LIVINGSTONE, JOHN A., c/o T. Eaton Co., Ltd.
LONG, E. G., 25 King Street West
LOUGHEED, DR. G. W., 170 St. George Street
LOVE, H. H., 84 Spadina Avenue
LOVERING, WM. L., 76 Glen Road
LUCAS, I. B., 413 Soerbourne Street
LYNN, SCOTT, 183 George Street
LYON, FRED M., 15 Wellington Street East
LYON, GEO. S., 15 Wellington Street East

M

MACBRIEN, W. A. H., 14 King Street West
MACKAY, GEO. F. A., 100 Sterling Road
MACLAREN, K. F., 255 Bay Street
MACLEOD, D. D., 404 Royal Bank Building
MACMILLAN, W., 12 c-o Gordon McKay & Co.
MAHONY, R. J., Box 12 Washington Avenue
MAIER, LUTHER P., 25 King Street West
MALCOLM, W. G., 8 Walmer Road North
MARSH, W. H,, c/o Canada Wire and Cable Co.
MASON, T. H., 12 Wellington Street East
MASSEY, DENTON, 372 Bay Street
MASSIE, R. F., 465 Bay Street
MATTHEWS, A. B., 80 King Street West
MATTHEWS, ALBERT, 80 King Street West
MATTHEWS, C. F., 1906 Dundas Street West
MATTHEWS, R., 1906 Dundas Street West
MATTHEWS, T. F., 138 Warren Road
MEEK, M. H., 46 Concord Avenue
MELADY, J. T., 168 Inglewood Drive
MEREDITH, PAUL R., Confederation Life Building
MESS, JAMES, 54 Wellington Street West

MILLAR, JOHN M., C/o Lever Bros., Eastern Ave,
MILLAR, J. W,. 72 Woodlawn Avenue West
MILLS, JOHN IRVIN, 298 Russell Hill Road
MILLS, J, I., Jr., 298 Russell Hill Road
MILLS, L. G , 25 King Street West
MILLS, W. GORDON, c-o T. Eaton Co. Ltd.
MILNES, JOHN H., 22 Deer Park Crescent
MITCHELL, G. O., 7 St. Andrews Gardens
MITCHELL, J. W., 15 King Street, West
MITCHELL, L. W., c-o T. Eaton Co., Ltd.
MONTGOMERY, R. A., Temple Building
MOORE, S. J., Northern Ontario Building
MOORE, WM. E., 3 Gould Street
MOSSOP, JOHN, 230 Bay Street
MORGAN, M. T., 16 King Street East
MORROW, G. A., 15 King Street, West
MULQUEEN, E. F., 25 King Street West
MUNNOCH, G. R., 2400 Can. Bank of Commerce
MURDOCK, J. T., 804 Royal Bank Building
MURRAY, IAN P., 16 Farnham Avenue

McARTHUR, J. B., 302 Bay Street
McCARTER, G. E.,322 King Street West
McCAUSLAND, WM., 137 Wellington Street, West
McCLELLAND, D.McK., 407 Royal Bank Building
McCLELLAND, DR. J. C., 170 St George Street
McCONNELL, DR. J. H., 1653 Dundas Street West
McEACHREN, F. Y., 67 Yonge Street
McGREGOR, HARRY R., 19 Riverview Drive
McINTOSH, R. K., c-o General Foods Ltd.
McINTOSH, R. R., 39 Maple Avenue
McLAUGHLIN, R. R., Mining Department, U. of T.
McLEAN, N. J., 63 Highland Avenue
McLEAN, NORMAN J., 63 Highland Avenue
McLEAN, DR. WM. T., 160 Bloor Street West
McLEAN, J. S., Canada Packers

N

NEAR, W. W., 40 Hawthorne Avenue
NEILSON, MORDEN, 277 Gladstone Avenue
NICHOLRON, G. W., 302 Bay Street
NORTHEY, R. K., 14 Duncan Street

NORTHWAY, A. G., 240 Yonge Street
NORTHWAY, JOHN A., 240 Yonge Street

O

O'CONNOR, FRANK P., 60 Bathurst Street
O'CONNOR, WM. M., 20 King Street East
O'BRIEN, GEO. E., 217 Bay Street

P

PALMER, E. E., 120 Wellington Street, West
PALMER, W. J., 239 Warren Road
PATTERSON, JOHN R., 951 Queen Street West
PAUL, DR. H. ERNEST, 86 Bloor Street West
PEAKER, C. H., 613 Dominion Bank Building
PENTECOST, DR. R. S., 338 Bloor Street East
PEPALL, GEO. T., 468 King Street, West
PEPALL, ROBERT, Royal Bank Building
PERFECT, DR. KENNETH, 201 Annette Street
PETTIT, J. H., 306 Lonsdale Road
PIDGEON, REV. GEO. C., 117 Madison Avenue
POUCHER, F. B., 22 King Street, East
POUPORE, A. G., 27 Melinda Street
POWLEY, J., 100 Wellington Street West
POWER, C. W., Queen & Blantyre Avenue
PRINGLE, C. H., Canada Packers Limited
PRINGLE, K. M., 15 King Street West

R

RAINE, WM. R., 406 Canada Permanant Building
RANSOM, A. C., 82 Peter Street
RANSOM, H. C., 82 Peter Street
RENNIE, GEO. H., c-o Haig Rennie & Co.
REID, D. A., 15 King Street West
REID, HUGH S., Fleet Street West
REID, DR. W. H., 693 Broadview Avenue
RICHARDSON, J. T., Continental Life Building
RISDEN, DR. FULTON, 170 St George Street
ROBERTS, DR. JAS. A., 38 Charles Street East
ROBERTSON, ALEX. 103 Queen Street East
ROBERTSON, WILLIAM, 103 Queen Street, East
ROBINSON, G. L., 100 Adelaide Street West

RODGER, A. F., 79 Wellington Street, West
ROLPH, DR. F. W., 13 Madison Avenue
ROLPH, F. A., 201 Carlaw Avenue
ROLPH, F. G., 201 Carlaw Avenue
ROSS, J. ALLAN, 255 Carlaw Avenue
ROUS, C. W., 204 Heath West
ROUS, H. LAWRENCE, 172 Simcoe Street
ROYCE, G. C., 242 Rosedale Heights
RUNDLE, W. E., 22 King Street, East
RUSSELL, T. A., 1209 King Street West
RUTHERFORD, J. MURRAY, 67 Yonge Street
RYAN, LEO E., 183 Front Street East

S

SAMPSON, PAUL, 320 Bay Street
SAMUEL, S., 468 King Street West
SCHOLFIELD, HENRY C., 9 Highland Avenue
SCYTHES, J. A., 128 Sterling Road
SCYTHES, J. B., 128 Sterling Road
SELBY, DR. D., 338 Bloor Street East
SHAVER, GORDON N., 330 Bay Street
SHENSTONE, DR. N. S., 170 St. George Street
SHENSTONE, O. H., 915 King Street West
SIMPSON J. I., 89 Douglas Drive
SIMPSON, B. N., Bank of Commerce Building
SIXT, W. M., 194 Strathallan Boulevard
SKAITH, ALLEN L., 80 King Street West
SMITH, G. H., 56 Church Street
SMITH, G. T. D., 18 Chestnut Park Road
SMITH, S. K. D., 25 King Street West
SMITH, MORLEY, 2 Phoebe Street
SOUTHAM, R., 19 Duncan Street
SPENCE, A. G. A., 1100 Can. Bank of Commerce
SPROATT, GEORGE R., 59 Yonge Street
STEWART, A. M. G., 904 Royal Bank Bnilding
STEWART, FRED DONALD, 7 Beaumont Road
STEWART, J. F. M., 1004 Royal Bank Building
STEWART, J. J., Bank of Montreal, Dundas and Roncesvalles
STONE, F. W., 201 Carlaw Avenue
STOTHERS, JOHN E., 60 Richmond Street West
STOUT, W. S., 128 Forest Hill Road

T

TAIT, DR. NELSON, 170 St. George Street
TAPLEY, JOHN H., Swift Canadian
TAYLOR, ROSS C., Canada Permanent Building
TAYLOR, W. B., 199 St. George Street
TELFER, H. A., 35 St. Andrews Gardens
TEMPLE, HENRY P., 243 College Street
THOMAS, A. W., 517 Wellington Street, West
THOMAS, R. H., 208 St. Clair Avenue West
THOMPSON, SANDY, 346 St. Clair West
THORNE, H. S., 100 Adelaide Street, West
TROTTER, DR. W. CECIL, 170 St. George Street
TRENT, SEYMOUR, 615 Dominion Bank Bldg.
TUDHOPE, H. L., Ames & Co., 320 Bay Street
TUDHOPE, H. R., 320 Bay Street
TURNBULL, JOHN 189 Dovercourt Road
TURNBULL, W. T., 208 Simcoe Street
TYLER, P. P., Lever Brothers, Eastern Avenue
URQUHART, N. C., 15 King Street West
VAUGHAN, JOHN J., Eaton Company

WADSWORTH, W. R., 9 Castle Frank Road
WALLACK, K. L., 17 Cornwall Street
WALTON, W. R., 12 Highbourne Road
WALTON, W. R. JR., 244 Booth Avenue
WATERS, H. W., 804 Sterling Tower Building
WEBSTER, DR. A. E., 230 College Street
WEBSTER, DOUGLAS B., 615 Dom. Bank Bldg.
WELCH, T. A., Dominion Bank Building
WEST, G. M., 30 Rose Park Crescent
WEST, R. B., 43 Victoria Street
WESTREN, JOHN, 138 Dunvegan Road
WHEATON, CHAS. F. JR., 154 Forest Hill Road
WILLIAMS, H. H., 720 36 King Street East
WILLSON, C. H., 8 Beaumount Road

WILSON, DR. GEO. EWART, 20 Chestnut Park Rd
WILSON, MURRAY F., 73 Adelaide Street, West
WILSON, LU ROY, P. O. Box 308, Lambton Mills
WILSON, PEARSON, 20 Chestnut Park Road
WINLOW, G. C., 350 Bay Street
WISNER, C. L., 299 Russell Hill Road
WOOD, E. R., 26 King Street, East
WOOD, G. H., 36 King Street West
WOODLAND, C. W. I., 255 Dunvegan Road
WOOD, JAMES, 31 North Sherbourne
WOOD, J. DOUGLAS, 129 Imperial Street
WORTS, R. D. 297 Russell Hill Road
WORTS, WARREN, W., "Sunningdale" Ridley Park
WRIGHT, HENRY, 69 Front Street, East
WRIGHT, DR. W. W., 170 St George Street

RESIDENT LADY MEMBERS

ABBS, MISS HELEN, 149 Admiral Road
ADAMS, MRS. G. A., 166 Madison Avenue
ALISON, MRS. E. R., 32 Ross Street
ALLAN, MRS. ARTHUR A., 61 Cluny Drive
ALEXANDER, MRS. G. P., 2 Kingsmore Road
ALEXANDER, MRS. P. N., 143 Glen Rose Avenue
ANDERSON, MRS. B. L., 151 Spadina Road
ANDISON, MRS. T. H., 200 Russell Hill Road
ANDERSON, MRS. H. B., 73 South Drive
AUSTIN, MRS. A. W., 285 Spadina Road
AUSTIN, MISS C. M., 285 Spadina Road

B

BAILLIE, LADY F. W., 501 Vesta Drive
BAKER, MRS. E. G., 135 Dunvegan Road
BAKER, MRS. G. A., 44 Jackes Avenue
BAKER, MISS DOROTHY, 102 Dunvegan Road

BAKER, MRS. W. R., 76 Old Forest Hill Road
BALFOUR, MRS. G. B., 89 Highlands Avenue
BALMER, MRS. J. B., "Sunlands", Summit Drive
BARCLAY, Mrs. L. T., 63 Forest Hill Road
BARRETT, MRS. W. W., 134 Dunvegan Road
BASTEDO, MRS. M., 243 Indian Road
BEARDMORE, MRS. STANLEY, 170 St. George St.
BEATTY, MRS. C. W., 121 St. George Street
BEATTY, MISS MARY H., 122 Dunvegan Road
BEEMER, MRS. G. L., 19 Elm Avenue
BENNETT, MRS. S. G., 4 Dale Avenue
BERKINSHAW, MRS. W., 1 Clarendon Avenue
BERTRAM, MRS. R. M., 134 Spadina Road
BERTRAM, MISS LOUISE, 134 Spadina Road
BERTRAM, MISS Virginia, 232 Lonsmount Drive
BICKLE, MRS. E. W., 73 Poplar Plains Crescent
BIGGS, MRS. RICHARD A., 171 Roxborough East
BIGGS, MISS HELEN, 171 Roxboro Street East

BLACK, MISS CHARLOTTE E., 104 Madison Ave.
BLACKWELL, MISS E. E., 153 Dunvegan Road
BONGARD, MRS. G. R., 120 Imperial Street
BOOTH, MISS J. E., University Womens Club 162 St George Street
BOOTHE, MRS. CHAS., 73 Chestnut Park Road
BRADSHAW, MRS. MELVILLE, 37 Burnside Drive
BRADSHAW, MRS. THOS., 3 Parkwood Avenue
BRAMMALL, MRS. B. G., 4a Avoca Avenue
BROCK, MRS. J. W., 5 Heath Crescent
BROWN, MRS. T. A., 181 Crescent Road
BROWNE, MRS. F. W., 2 Oriole Gardens
BRUCE, MRS. R. G., 1 Rosemary Lane
BUCKE, MRS. WM. A., 30 Walmer Road
BURDEN, MRS. EATON, K. D., 88 Collegeview Dr.
BURNS, MISS ELSINORE C., 486 Jarvis Street
BURRUSS, MRS. G. D., 57 Oriole Gardens

C

CAMPBELL, MRS. A. W., 343 Annette Street
CAMPBELL, MRS. D. A., 291 Russell Hill Road
CAMPBELL, MRS. NORMAN, 123 Dunvegan Rd.
CARLISLE, MRS. C. H., 34 Browside
CASHMAN, MISS P., 66 Tranmer Avenue
CERSWELL MRS. W. A., 862 Dovercourt Road
CHALMERS, MRS. W. L., 46 Oriole Gardens
CHIPMAN, MRS. JOHN H., 409 Glenayr Road
CHRISTIE, MISS K., 3 Frybrook Road
CLEMES, MRS. WALTER, 123 South Drive
COLEMAN, MRS. ED., 77 Chestnut Park
CONNELL, MISS AMY E., 40 South Drive
CONNELL, MRS. F. M., 40 South Drive
COOK, MRS. G. E., 255 St. George Street
CORSON, MISS VIRGINIA, 87 Jameson Avenue
COUSINS, MRS. E. L., 47 Kingsway, Humber Valley
COUTTS, MRS. W. E., 46 Maple Avenue
CRAWFORD, MISS CORINNE, 62 Forest Hill Road

D

DAVIES, MRS. R. H., 49 Foxbar Road
DEACON, MRS. F. H., 2 Elm Avenue
DEAN, MRS. A., 44 Lonsdale Road
DEAN, MRS. W. G., 561 Avenue Road
DEEKS, MRS. G. S., 77 Admiral Road
DEEKS, MRS. G. C., 45 Glenayr Road
DE LESSEPS, MRS. F., St. Edmunds Apartments
DEYELL, MRS. J. H., 1 Heath Crescent
DILWORTH, MRS. R. J., 47 Baby Point Crescent
DILWORTH, MISS R., 47 Baby Point Crescent
DILWORTH, MISS SYLVIA, 47 Baby Point Cres.
DINGMAN, MRS. J. H., 114 Kilbarry Road
DOBIE, MRS. A., 157 South Drive
DOHERTY, MRS. M., 293 Russell Hill Road
DOHERTY, MRS. O. A., 67 DeLisle Avenue
DONALD, MRS. R. C., 86 Admiral Road
DOOLITTLE, MRS. P. E., 619 Sherbourne Street

E

EATON, LADY, 480 Davenport Road
EATON, MRS. R. Y., 1 Hyland Avenue
ECCLESTONE, MISS MARY, 284 St Clair Ave., W.
ECCLESTONE, MRS. W. M., 284 St. Clair Ave. W.
ECKARDT, MRS. A. J. H., 500 Huron Street
ELLSWORTH, MRS. A. L., "Glenalton," Ridley Pk.

F

FERRIS, MRS. R. H., 37 Austin Terrace
FIELDING, MISS E. LOIS, 70 Lytton Boulevard
FINDLEY, MISS P. MARGARET, 27 Foxbar Road
FINDLEY, MRS. THOS., 27 Foxbar Road
FIRSTBROOK, MRS. J., 400 Avenue Road
FIRSTBROOK, MRS. J. H., 2 Doncliffe Drive
FIRSTBROOK, MRS. W. A., 201 Balmoral Apts.
FIRSTBROOK, MRS. W. H., 1 Doncliffe Place
FISHER, MRS. A. B., 96 Glen Road
FLAVELLE, MISS E., 93 Old Forest Hill Road

FLEMING, MRS. ATWELL, 54 Elm Avenue
FORBES, MRS. DIVID, 69 Old Forest Hill Road
FOSTER, MRS. M., 55 Castle Frank
FOX, MISS EMMA, 308 Russell Hill Road
FRASER, MRS. J. A., 73 De Lisle Avenue
FRASER, MRS. W. J., 22 Whitney Avenue
FUDGER, MRS. H. H., 40 Maple Avenue

G

GALE, MISS DORIS M., 44 Bedford Road
GALE, MRS. G. C., 200 Heath Street West
GALE, MRS. J. W., 44 Bedford Road
GALLAGHER, MISS A., 515 Spadina Road
GARVEY, MRS. W. H., 1 Heath Street East
GIBSON, MRS. J. A., 14 Oriole Gardens
GIBSON, MRS. GOODWIN, Riverview Drive
GIBSON, MISS MARY, 430 Walmer Road
GIBSON, MISS MARY H., 243 Warren Road
GIBSON, MISS W., 430 WALMER ROAD
GIBSON, MISS MARGERY, 243 Warren Road

GILCHRIST, MRS. J. A., 69 Garfield Avenue
GILMOUR, MRS. CHAS., 116 St. George Street
GODFREY, MRS. B., 112 Eastbourne Avenue
GOUINLOCK, MRS. G. B., 83 Dunvegan Road
GRANT, MRS. FRASER, 20 Highland Avenue
GRAYDON, MRS. A. R., 21 Admiral Road
GREEN, MRS. BYRON M., 188 Balmoral Avenue
GREEN, MRS. C. B., 187 Inglewood Drive
GREENE, MRS. R. H., 42 Crescent Road
GUNDY, MRS. J. H., 43 Russell Hill Road
GUNDY, MRS. W. P., 4 Hawthorne Gardens
GURNEY, MRS. E. HOLT, 347 Walmer Road
GURNEY, MISS NANCY, 347 Walmer Road

H

HALL, MRS. MARY G., 87 Crescent Road
HAMBLY, MRS. G. A., 45 Binscarth Road
HAMILTON. MRS. DONALD, 54 St. Leonards Dr.
HAMMELL, MRS. J. E., 41 Hillholme Road
HANSEN, MRS. H. N., 314 Spadina Road
HARGRAFT, MRS. A. A., 182 Douglas Drive
HARGRAFT, MRS. W M., 368 Russell Hill Road
HARRIS, MRS. A. D., 131 Jameson Avenue
HARRIS, MRS. B. S., 35 Walmer Road
HARRIS, MRS. JAS., 1 Clarendon Avenue
HARRIS, MISS E. R., 1 Clarendon Avenue
HARRIS, MISS LEONE, 1 Clarendon Avenue
HARRIS, MISS JEAN R., 63 Glengrove West
HART, MRS. S. R., 25 Willcocks Street
HAWKE, MRS. J. J., 261 Warren Road
HAYES, MRS. BARRY B., Riverview Drive

HEINTZMAN, MRS. G. C., 500 Avenue Road
HEINTZMAN, MRS. H. C., 174 Warren Road
HENDERSON, MRS. CHAS., 24 High Park Blvd.
HENDERSON, MRS. LYMAN A., 35 Whitney Ave.
HENDERSON, MISS M., 25 Roxboro Drive
HENDERSON, MISS E. G., 195 Popular Plains Road
HILL, MRS. C. E., 68 South Drive
HILL, MRS. E. A., 226 Russell Hill Road
HILLER, MISS JEAN, 299 Forest Hill Road
HILLMAN, MRS. H. P., 68 Rosedale Heights Drive

HOBLITZELL, MRS. F. G., 447 Oriole Parkway
HODGENS, MRS. W. S., 206 Russell Hill Road
HOPKINS, MRS. O. B., 48 Russell Hill Road
HORSFALL, MRS. H. H., 126 Forest Hill Road
HUME, MRS. G. G., 24 Glengrove Avenue East
HUNTER, MRS. HORACE, 120 Inglewood Drive
HYSLOP, MRS. GEO., Pinewood Ave. York Mills
HYSLOP, MRS. WM., 60 Highland Avenue

I

INGLIS, MRS. WM. S., 153 St. George Street
IRISH, MRS. M. H., 46 Chestnut Park Road

J

JACKSON, MRS. BLAKE, 56 Highland Avenue

K

KEACHIE, MRS. L. M., 40 Heath Street West
KELK, MRS. H., 11 Hillholme Road
KEMP, MRS. W. A., 49 Highlands Avenue
KEMP, MISS FLORENCE V., 49 Highland Ave.
KEMP, MRS. CLARENCE A., 210 Inglewood Drive
KENT, MRS. B., 124 11 Garfield
KILGOUR, MRS. R. C., 173 Warren Road
KELLOCK, MRS. ROY, 35 Walmer Road
KING, MR. RALPH, 131 Lowther Avenue

L

LANGMUIR, MISS W. D., 288 Bloor Street West
LEADLEY, MRS. PERCIVAL, 21 Elm Avenue
LE SUEUR, MRS. R. V., 312 Russell Hill Road
LITTLEJOHN, MRS. JOHN, 136 Delaware Avenue
LITTLEJOHN, MRS. J. E. B., 235 St. Clair Avenue
LITTLEJOHN, MISS MARY, 235 St. Clair Ave. W.
LIVINGSTONE, MISS O., 219 Rusholme Road
LONG MRS. E. G., 20 Old Forest Hill Road
LONG, MISS E., 20 Old Forest Hill Road
LOVE, MRS. H. H., 263 Dunvegan Road
LOVE, MISS WILLS, 263 Dunvegan Road
LYON, MRS. GEO. S., 61 Garfield Avenue
LYTLE, MRS. W. H., 482 Avenue Road

M

MacBRIEN, MRS. W. A. H., 41 Binscarth Road
MACKAY, MRS. F. D., 22 Nanton Avenue
MACKEY, MRS. R. O., 4 Roxboro Street East
MACKINNON, MRS. R. S., 61 Old Forest Hill Rd.
MacLAREN, MRS. K. F., 217 Poplar Plains Rd.
MacLEOD, MRS. D. D., 249 Dunvegan Road
MacLEOD, MISS JEAN, 249 Dunvegan Road
MacMAHON, MRS. H. W., 267 St. George Street
MALONE, MRS. A. L., Clarendon Apartments
MAIER, MRS. L. P. 24 Hudson Drive
MALONE, MRS. E. T., 28 Jackes Avenue
MATTHEWS, MRS. C. F., 19 High Park Avenue
MATTHEWS, MISS C., 19 High Park Avenue
MATTHEWS, MRS. T. F., 138 Warren Road
MATTHEWS, MRS. ALBERT, 169 Warren Road

MEEK, MRS. B., 102 Dunvegan Road
MEREDITH, MRS. P. R., 47 Binscarth Road
MERRY, MRS. W. SPENCER, 13 Deer Park Cres
MILLAR. MRS. JOHN M., 72 Woodlawn West
MILLS, MISS OLIVE G., 209 Rosedale Heights
MILNER, MRS. A. J., 11 Castle Frank Drive
MITCHELL, MRS. L. W., 34 Montclair Avenue
MITCHELL, MRS. F. O., 7 St Andrews Gardens
MITCHELL, MRS. J. W., 136 Dunvegan Road
MURRAY, MRS. W. PARKYN, Windsor Arms Hotel
MONTGOMERY, MISS M. 22 Isabella Street
MOORE, MRS. ANNIE, 11 Parkwood Avenue
MORROW, MRS. G. A., 104 Dunvegan Road
MUNNOCH, MRS. G. R., 107 Rosedale Heights Drive
MURDOCK, MRS. J. Y., 30 South Drive
McARTHUR, MRS. J. B., 21 Hudson Drive
McBAIN, MRS. ALEX. 35 Cluny Drive
McCART, MRS, HOWARD, 347 Inglewood Drive
McCART, MRS. J. D., 19 Elderwood Drive
McCARTER, MRS. G. E., 60 Highland Avenue
McCAUSLAND, MISS NORAH, 109 Heath West
McCAUSLAND, MISS M., 109 Heath West
McCLELLAND, MRS. D. McK., 258 Warren Road
McCOMB, MISS M. I., 16 Oakmount Road
McCONNELL, MRS. DR. J. H., 1653 Dundas W.
McCORMACK, MRS. C., 51 Burnside Drive
McCULLOCH, MRS. E., 60 Warren Road
McEACHREN, MRS. F. Y., 1 Whitney Avenue
McKECHNIE, MRS. J. B., 431 Russell Hill Road
McKEE, MRS. J. A., 53 Walmer Road
McKELVEY, MRS. DR. A. D., 95 Lyndhurst Ave.
McKENZIE, MRS. T., 45 Spadina Road
McKEOWN, MRS. S. W., 40 Rosedale Road
McLAUGHLIN, MRS. R. R., 36 Douglas Drive
McLEAN, MISS AMY, Bayview Avenue
McLEAN, MISS MARY, Bayview Avenue
McLEAN, MRS. E. L., 233 Douglas Drive
McLEOD, MRS. D. I., 70 Old Forest Hill Road
McLEAN, MRS., N. J., 65 Highland Avenue
McNAUGHT, MRS. V. L., Box 276 Aurora, Ontario
McQUEEN, MRS. A. M., 177 Warren Road
McWATERS, MRS. T., 46 Hillholme Road
McWATERS, MISS ESTHER, 46 Hillholme Road

N

NORTHWAY, MRS. A. G., 179 Warren Road
NORTHWAY, MISS MARY, 179 Warren Road
NORTHWAY, MISS J., 24 Old Forest Hill Road
NORTHWAY, MRS. J. A., 24 Old Forest Hill Road

O

O'CONNOR, MRS. W. M., 44 Heath West
OILLE, MRS. JOHN, 69 South Drive
OWENS, MISS MARY, 33 Russell Hill Road

P

PALM, MISS K., 133 Lyndhurst Avenue
PALMER, MRS. E. E., 239 Warren Road
PALMER, MISS JANE, 16 Deer Park Crescent
PALMER, MISS JUNE, 239 Warren Road
PARKER, MRS. F A., 61 High Park Boulevard
PEPALL, MRS. G. T., 43 Dunvegan Road
PEPALL, MISS ISOBEL, 43 Dunvegan Road
PETTIT, MISS L. W., 10 Cluny Drive
POUCHER, MRS. F. B., 42 Heath West
POUPORE, MR. A. G., 230 Russell Hill Road
PROUDFOOT, MRS. WM., 11 Whitney Avenue

R

RANSOM, MRS. A. C., 210 Russell Hill Road
RATHBONE, MISS BETTY, 12 Kingsway Crescent
RATHBONE, MISS DOROTHY, 12 Kingsway Cres.
REA, MRS. T. H., 43 Old Forest Hill Road
REID, MRS. D. A., 37 Glenview Avenue
RIDOUT, MRS. J. G., 88 Isabella Street
RISDON, MRS. FULTON, 60 Chestnut Park
ROADHOUSE, MRS. T. H., 70 Inglewood Drive
ROBERTSON, MRS. ALEX., 54 Glen Road
ROBINSON, MRS. G. L., 2 Beaumont Road
RODGER, MRS. A. F., 35 Maple Avenue
ROLPH, MRS. F. G., 62 Oriole Road
ROLPH, MISS M., 26 Chestnut Park Road
ROLPH, MRS. F. W., 13 Madison Avenue
ROSS, MRS. BRUCE, 39 Foxbar Road
ROUS, MRS. C. W., 204 Heath Street, West
ROUS, MISS ELIZABETH, 204 Heath Street West
ROUS, MISS MARY, 204 Heath Street West
ROYCE, MRS. G. C., 242 Rosedale Heights
RUNDLE, MRS. W. E., 170 Roxborough Street, E.
RUTHERFORD, MRS. J. M., 17 Pricefield Road
RYRIE, MRS, HARRY, Oakville, Ontario

S

SANDERSON, MRS. R. A., 116 St George Street
SCHOLFIELD, MRS. H. C., 9 Highland Avenue
SCOTT, MRS. W. H., 67 Indian Grove
SCOTT, MISS BETTY, 67 Indian Grove
SCOTT, MRS. WALLACE, 627 Sherbourne Street
SEGSWORTH, MRS. W., 117 Glen Road
SEGSWORTH, MISS M. J., 117 Glen Road
SELBY, MRS. D., 255 Oriole Parkway
SHAW, MRS. G. B., 307 Blythwood Road
SHENSTONE MRS. J. N., 40 Walmer Road

SHENSTONE, MRS. N. S., 174 Dunvegan Road
SHENSTONE, MISS BARBARA, 174 Dunvegan Rd.
SHORTLY, MISS E. B., 16 Whitney Avenue

SILLS, MISS E. M., Dom. Bank, Bloor & Sherbourne
SILVERTHORN, MRS. G., 34 N. Sherbourne St.
SIMPSON, MRS. B. O., Hillside, York Mills
SMITH, MRS. A. ST. ALBAN, 49 Spadina Road
SMITH, MRS. G. H., 20 Whitney Avenue
SMITH, MISS SUSAN, 20 Whitney Avenue
SOMERS, MRS. C. W., 162 Rosedale Heights
SOMERVILLE, MRS. HAROLD A., 132 Balmoral
SOMERVILLE, MRS. G. A., 60 Hillholme Road
SORLEY, MRS. W. F., 21 Glengrove Avenue West
SPROATT, MRS. C. B., 279 Blythwood Road
SPROAT, MRS. G. R., 79 Popular Plains Crescent
STONE, MRS. C. E., Alexander Palace, University Av.
SUTHERLAND, MISS GRACE, 9 Highland Avenue
SWEENY, MRS. F. R., 5 North Sherbourne Street

T

TAMBLYN, MRS. G., 67 Roxboro Drive
TAYLOR, MISS KATE, 15 Glengrove West
TATYLOR, MRS. W. B., 199 St. George Street
THOMAS, MRS. A. W., 52 Elm Avenue
THOMPSON, MRS. SANDY, 346 St. Clair West
THOMPSON, MRS. E. B., 123 Rose Park Drive
THOMSON, MISS W. S., 400 Avenue Road
THORNE, MRS. H. S., 43 Roxboro Street East

TILLEY, MRS. H. R., 63 Walmer Road
TILLEY, MRS. N., 488 Avenue Road
TREES, MRS. JAS., 9 Meredith Crescent
TROTTER, MRS. W. C., "Hillholme," Dunvegan Rd.
TROUNCE, MRS. J. W., 40 Murray Street
TROW, MRS. CHAS., 262 Russell Hill Road
TURNBULL, MRS. JOHN, 44 Rosdeale Road
TURNBULL, MISS M., 44 Rosedale Road
TYRRELL, MRS. J., 54 Rosedale Heights Drive
URQUHART, MRSt NONMAN, 18 Thornwood Rd.

V

VAUGHAN, MRS. J. J., Bayview Avenue

W

WAITE, MRS. J. H. C., Brampton, Ontario
WARWIRK, MRS. D., 377 Glengrove Ave. West
WARWICK, MISS MILDRED, 178 St. George St.
WARWICK, MISS NORAH, 178 St. George Street
WATERMAN, MRS. F. E., 358 Russell Hill Road
WATSON, MISS M. P., Dewbourne Avenue
WESTREN, MRS. JOHN, 138 Dunvegan Road
WHEATON, MRS. C. F., 154 Forest Hill Road
WHEATON, MISS M., 154 Forest Hill Road
WILDER, MRS. W. E. 32 Whitney Avenue
WILLIAMS, MRS. H. H., 565 Avenue Road
WILLIAMS, MRS. R. S., 57 Cluny Drive

WILLIAMS, MRS. O. H., 102 Dunvegan Road
WILLSON, MRS. C. H., 8 Beaumont Road
WILSON, MRS. G. E., 20 Chestnut Park
WILSON, MISS MAUREEN, 20 Chestnut Park
WILSON, MISS P. E., 20 Chestnut Park Road
WINLOW, MISS K., 66 Oakwood Avenue
WISNER, MRS. CHAS., 299 Russell Hill Road
WISNER, MISS F., 299 Russell Hill Road
WITHERS, MISS MARGARET, 30 Old Forest Hill Road
WOOD, MRS. JAMES, 31 North Sherbourne Street
WOOD, MRS. J. DOUGLAS, 116 Kilbarry Road
WRIGHT, MISS ANNE, 128 Imperial Street
WRIGHT, MRS. E. FRANK, 35 Old Forest Hill Rd.

JUNIOR MEMBERS

ANDISON, MARY, 200 Russell Hill Road
COSGRAVE, L. S., 45 Garfield Avenue
DEACON, FRASER, 2 Elm Avenue
ECCLESTONE, GLADYS, 284 St. Clair W.
HENDERSON, MISS ANNE, 25 Rovboro Drive
HUNNISETT, WM., 70 Indian Trail
JACKSON, PHILLIP, 56 Highland Avenue
LOVE, HAYWARD G., 263 Dunvegan Road
MOSSOP, MISS EVELYN, 151 Inglewood Drive
MOSSOP, RUTH, 151 Inglewood Drive
McCARTER, J. GORDON, 60 Highland Avenue
McCOLL, JOHN B., 110 Kilbarry Road
McKELVEY, BARRY, 95 Lyndhurst Avenue
PALMER, MARY, 239 Warren Road
RANSCM, PHYLLIS A. 210 Russell Hill Road
REID, MARGARET, 478 Summerhill Avenue
SEGSWORTH, ROBERT, 117 Glen Road
STEWART, DAVID HOWDEN, 71 Indian Grove
THOMPSON, AUSTIN, 343 Walmer Road
WELCH, A. G,, 6 Highland Avenue

NON-RESIDENT GENTLEMEN MEMBERS

BLACK, W. D., 454 Queen St. E., Hamilton, Ontario
BUTCHART, REGINALD M., Owen Sound
CHRISTIE, F. W., Thedford, Ont.
CONNABLE, R., 900 Delaware Ave., Buffalo, N.Y.
COOK, A. P., St. Jackson Heights, L.I.
COOK, W. N., Jackson Heights
DONALDSON, E. V., 420 Lexington Ave., NY., U.S.A

FAIRWEATHER, R. H., St. Catherine St., Montreal
FLEMING, A. LLOYD, Dom. Bk. Bldg., Toronto
GALLAGHER, T. H. L., Bk. of Com. Bldg., Hamilton
GIBSON, R. C., 430 Walmer Road
GORDON, T. A., 8 Old Forest Hill Road
HARVEY, J. C., Niagara-on-the-Lake, Ont,
HARDING, C. M., Brantford, Ont.
HEYES, S. T., 44 Gramercy Park, N. Y.
HUNTER. H. W., 120 Inglewood Drive

JACKSON, ROBERT, 56 Highland Avenue, Toronto
McLAUGHLIN, R. S., Oshawa, Ont.
McLEAN, HARRY, Merrickville, Ont.
McLEOD, D. I, Montreal, Que
O'NEIL, HENRY E., Denver, Colorado
PATTERSON, A. S., National Club
ROLPH, E. A., Bell Telephone Co., Ottawa, Ont.
ROSS, DONALD, Dominion Securities, Toronto
ROUGH, A. C., Montreal
RUTHERFORD, J. A., Cleveland Heights
STONE, W., Ingersoll, Ontario
TAYLOR, J. W., London, Ontario
TOY, M. H., Brantford, Ontario
WEBBER, R. S. C., Bank of Montreal, New York
VALENTINE, GEORGE, Cannington, Ontario

NON-RESIDENT LADY MEMBERS

BEER, MRS. W. W., 16 Hawthorne Avenue, City
BOOTH, MISS G. E., Pembroke, Ontario
CONNABLE, MRS. R., 900 Delaware Ave., Buffalo
COOK, MRS. SIDNEY R., Jackson Heights, L.I.
DODS, MRS. J. M., Acton Ont.
DUNLOP, MRS. MOFFAT, London, England
GRIFFITH, MRS. W. M., Wyoming, N.Y., U.S.A.
HAVILAND, MRS.
HEYES, MRS. S. T., New York
HUBERT, MRS. J., 69 W Fifth Street, Oswego, NY.
LIVINGSTON, MISS EUNICE. Albany, N.Y.

MAGIE, MRS. L. D. W., Peterborough, Ontario
MAYO, MRS. PETER, 1228 Elmwood, Evanston, Ill.
McLAUGHLIN, MRS. R. S., Oshawa, Ontario
MILLER, MRS. H. H., Overbrook, Philadelphia
MUNRO, MRS., IDA, Pembroke, Ontario
O'HARA, MRS. D W., 291 Cedar Ave., Highland Pk.
PATTERSON, MRS. A. S., c/o Nat'l Club Toronto
PHILLIPS, MRS. ERIC, Oshawa, Ont.
TAYLOR, MRS. J. C., Montclair, N.J.
WILLIAMS, MISS D. ESTHER, Preston, Ont.

24

Islington Golf Club, Limited

Club House:—Islington, Ontario City Office:—510 Lumsden Building, Toronto

Hon. Presidents—W. A. BAIRD, M.P.P , K. E. BARTON and J. W. PICKUP
President—E G. HEWSON Vice-President—J. H. BIRKENSHAW
Secretary-Manager—CAPT. MELVILLE MILLAR

VANCE SMITH, SR. HORACE C. CROW COL. WM. T. ROGERS JOHN RUTHERFORD
K. E. BARTON DOUGLAS BANKS

Professionai—LEX ROBSON

ABBEY, R., 75 Ridge Drive
ACHESON, J. W., 47 Abbot Avenue
ADAMS, MRS. A. A., 6 Bryce Avenue
ADAMS, A. W., 25 King Street West
ADAMS, WALTER, 270 Keele Street
ANDREWS, E. J., Islington
ANDREWS, MRS. E. J., Islington
ANGUS, MISS JEAN, 5 Ruskin Avenue
APPLEBY, MARY, Islington
ARMSTRONG, H. R., 149 Main East, Weston
ATKINSON, JOHN D., 65 King Georges Road
ATKINSON, PERCY, 207 Crawford Street
AVERY, R. C., 58 Rivercrest Road

B

BAIRD, W. A., 263 Keele Street
BANKS, DOUGLAS, 442 Walmer Road
BARBER, FRED, 23 Government Road
BARBER, F., 1590 Bathurst Street
BARCLEY, L. D., 335 Windermere Avenue
BARLOW, MISS B., 179 Keele Street
BARTON, KARL E., 6 Mossom Place
BATEMAN, J., 64 Humber Trail
BEATTIE, MISS E. B., 698 Beresford Avenue
BEATTIE, W. J., 42 Kingsway
BEESTON G. H., 52 Melinda Street
BERKINSHAW, R. C., 6 Kingsway Place
BIRKENSHAW, JOHN H., 140 Quebec Avenue
BIRKENSHAW, MRS. J. H., 140 Quebec Avenue
BIRKENSHAW, MRS. R. C., 6 Kingsway Place
BODDY, F. R., Elmer Avenue, Port Credit
BOLTON, ERIC, 68 Old Mill Road
BOLTON, MRS. ERIC. 68 Old Mill Road
BOYLE, W. H., 5A St. Clair Gardens
BOYLE, MRS. W. H., 5A St. Clair Gardens
BRAY, MISS FLORENCE, 197 Fairview Avenue
BRACKEN, REV. G. R., 2 Brunell Avenue
BREULS, MISS MABEL W., 94 Burnside Avenue
BRODIE, C. M. 50 Wendover Road
BRODIE, MRS. MRS. C. M., 50 Wendover Road
BROWN, A. R., 408 Glencairn Avenue
BROWN, M. L., Jr., 57 Wendover Road
BROWN, R. T., 111 Humbercrest
BRYDSON, GLEN, 3 Morningside Avenue
BURNS, R. E., 135 Colbeck Street
BUTTERILL, H. R. 310 Keele Street

C

CADIEUX, FRANK, 143 Howard Park Avenue
CAMERON, MRS. G. C., 190 Grenadier Road
CANNING, DR. O. W., 21 Humewood Drive
CARROW, DR. J. W., 2700 Dundas Street West
CASSAN, S. E., 316 Wright Avenue
CAVELL, H. E., 16 Macdonnell Avenue
CAVELL, MRS. H. E., 16 MacDonnell Avenue
CAVELL, R. C., 1962 Bloor West, Apt. 7

CHERRIER, REV. G. J., 83 Power Street
CLAYTON, T. L., Lambton Mills
CLIFTON, W. F., 199 Lonsmount Drive
CLUFF, MISS G. L., 184 Grenadier Road
COADY, DON, 480 Oriole Parkway
COO, H. W., 15 Ridout Street
COSTELLO, J. H., 20 Glendonwynne Road
COVEY, DR. GEO., 103 Glenholme Avenue
COWLES, J. P., 74 Woodside Avenue
COYLES, G. W., 73 Riverview Gardens

COYLES, MRS. G. W., 216 Howard Park Avenue
CRAWFORD, MISS K., 31 Elm Grove
CREIGHTON, S. D., 91 Glendonwyn Road
CRONK, E. P. 66 Clendennan Avenue
CROW, H. C., 184 Sunnyside Avenue
CRYDERMAN, DR. WILBUR J., 474 Glenlake Ave.
CURRAN, J. C., 21 Mathune Avenue

DAVIDSON, W. E., 39 Brunell Avenue
DEVANE, WALTER, 514 Riverside Drive
DEVANE, MRS. WALTER, 514 Riverside Drive
DEVLIN, CLINTON, 6 Baby Point Road
DICKSON, G. T., 5 Strath Avenue
DICKSON, MRS. G. T., 5 Strath Avehue
DONCAN, REV. PHILLIP, 48 Indian Crescent
DOWSLEY, MISS MAUD O., 147 Cowan Avenue

DUDYCHA, F., 104 Durie Street
DUNLOP, MISS MABEL, 16 Wilburton
DUNLAP, W. A., 302 Bay Street
DUNLOP, W. W., 268 Indian Road
DUNLOP, MISS FLORENCE, 16 Wilburton
DUNN, MISS E. A., 41 Queen Marys Drive
DUNN, MISS M., 41 Queen Marys Drive
DYKES, REV. P. J., 241 Dunvegan Road

E

EDWARD, H. PERCY, 7 Heathdale Road
EGLES, MRS. MARGARET, 487 Willard Avenue
ELLIOTT, E., 2949 Dundas Street West
EPSTEIN, LOUIS, Lambton Hotel
EPSTEIN, MRS. LOUIS, Lambton Hotel
EVANS, S. D. H., 221 Windsrmere
EVERSFIELD, W. G., 46 Galley Avenue

F

FARMER, W. D., 161 Arlington Avenue
FARMER, MRS. W. D., 161 Arlington Avenue
FERGUSON, E., 610 Bloor Street West
FERRIER, ARCHIBALD, Islington
FERRIER, DR. G., Mimico
FIELD, ARTHUR, 213 Rosemary Road
FINLAYSON, CECIL, 61 Indian Road
FLETT, MISS JESSIE W., 619 Beresford
FORSYTHE, MRS. L. E., 464 Markham Street
FOWLIE, H. S., 639 Windermere Avenue
FRASER, A. W., 48 King Georges Road
FRASER, MRS. A. W., 48 King Georges Road
FRY, ART ,146 Hilton Avenue
FULLERTON, REV. J. G., 83 Power Street

G

GALBRAITH, MISS DORIS, 742 Spadina Avenue
GARTON, G. W., 117 Colbeck Street
GILLFILLAN, MRS. GEO., 19 Humewood Crescent
GILLILAND, W. H., 429 Parkside Drive
GILLILAND, MRS. W. H., 429 Parkside Drive
GILLANDERS, J. F., 690 Boultby Avenue
GLADMAN, MISS MURIEL, 464 Spadina Road
GODDARD, ALEX., 46 Indian Road
GOODBODY, G., 1990 Bloor Street West
GOODWIN, MISS I., 81 Ardagh street
GOULD, RICHARD J., 88 Indian Grove
GOURLIE, F. C., 67 Willingdon Boulevard
GOURLIE, MRS. F. C., 67 Willingdon Boulevard
GRIMSDITCH, ARCH., 8 Norval Street
GRUAT, MISS IDA, 130 Dunn Avenue
GUNN, D. J., Old Mill P.O.
GUSCOTT, MRS., 11 Barrie Avenue

H

HALL, FRED., 77 Woodside Avenue
HALL, THOMA, 615 Beresford Avenue
HAMBLY, PERCY E., 93 Constance Street
HAWKINS, W. J. H., 364 Armdale venue
HAWKINS, MRS. W. J. H., 364 Armdale Avenue
HENRY, MRS. E. D., 88 Chaplin Crescent
HESKETH, H. W., 7 Castleview
HEWSON, W. H., 41 Hewett Avenue
HILL, JNO. C., 434 Jane Street
HILL, JNO. R., 284 Armadale Avenue
HILL, ROY C., 75 Baby Point Crescent
HILL, MRS. ROY C., 75 Baby Point Crescent
HILL, O. R., 162 Arlington Avenue
HILL, MRS. O. R., 162 Arlington Avenue
HILCHIE, H. R., 173 Geoffrey Street
HENDRY, MISS EDITH F., 163 Cowan Avenue
HENDRY, MISS HAZEL, 163 Cowan Avenue
HENDRY, MISS G. E., 163 Cowan Avenue
HEWSON, E. G., 41 Hewett Avenue
HEWSON, MRS. E. G., 41 Hewett Avenue
HEYES, MRS. F. E., 195 Arlington Avenue
HODGES, A. J., 3 Margden Road
HOGDSON E. 65 Woodside Avenue
HOOEY, MISS BETTY, 147 Quebec Avenue
HORN, W. G., 22 High Park Gardens
HOTRUM, P., National Trust
HORN, MRS. W. L., 22 High Park Gardens
HOUSE, A. 1137 Avenue Road
HULL, REV., HIRAM, 2 Abbot Avenue
HUME, K. L., 298 St. Clair Avenue East
HUTCHINS, A. M., 2426 Yonge Street
HUTCHINGS, MRS. G. B., 220 High Park Avenue

J

JACKES, H. M, Islington
JACKES, MRS. H. M. Islington
JACKS, MISS M. E., 922 Bathurst Street
JACKSON, A., 413 Beresford
JACKSON, R. H., 303 Armadale Avenue
JOHNS, A. E., 10 Waller Avenue
JOHNSTON, MISS MARGARET, 33 Indian Rd. Cr.
JOLLIFFE, W. H., 292 Inglewood Drive
JONES, STAN, 1585 Bloor Street West
JONES, RODNEY, 61 High Park Avenue
KALLMEYER, H. L., 82 Old Mill Drive
KANE, MISS HAZEL, 233 Fern Avenue
KAY, MRS. ANDREW, 148 Madison Avenue
KENNEDY, MISS LYLE L., 58 High Park Blvd.
KING, MISS JEAN, 94 Caledonia Road
KIRPATRICK, H. T., 154 Walmer Road
KIRBY, N. B., 300 Iudian Road
KNOX, A., 513 Riverside Drive
KNOX, MISS DOROTHY, 513 Riverside Drive
KYLE, A. E., 171A Roncesvalles Avenue
LACEY, REV. E., 728 Annette Street
LANG, S. G., 25 Traymore Crescent
LANG, W. G., 10 Humber Trail
LAW, P. F., 83 Baby Point Road
LAW, JNO., 295 Windermere Avenue
LEACH, T. L., 73 Brunnel Avenue
LITTLE-WOOD, BENTLY, Prince Edward Drive
LLOYD, W. H., 251 Parkside Drive
LOGAN, C. F., 291 Evelyne Avenue
LOGAN, ROSS, 17 Woodside Avenue
LOGAN, MRS. ROSS, 17 Woodside Avenue
LORCH, MRS. F. M., 61 Spencer Avenue
LORCH, MASTER GORDON, 61 Spencer Avenue
LONEY, E. D., 341 St. Clair Avenue Wess
LOVE, J. C., 103 Quebec Avenue
LOWREY, DR. R, P., 11 Strath Avenue
LUCAS, MISS A. I,, 121 Dunn Avenue

M

MADILL, V. A., 5 Ruskin Avenue
McDONALD, MISS R. L., 56 Kingsway
MACDOUGALL, R. A., 175 High Park Avenue
MACDOUGALL, MRS. R. A., 175 High Park Avenue
MACDOUGALL, NORMAN, 175 High Park Avenue
MAGUIRE, H, A., 86 Kilbarry Road
McKENZIE, D. B., 115 George Street
MALCULMSON, MRS, D., 515 St. Johns Road
MAINPRIZE, R., 73 Humber Trail
MAPP, K. A., 122 Clifton Road
MAPP, MRS. K. A., 122 Clifton Road
MARKS, JOHN, Islington
MARKS, MISS DOROTHY, Islington
MELLISH, E. F., 29 Webb Avenue
MENZIE, MISS, 122 Marion Street
MILLER, MRS. J. C., 122 Clifton Road
MILLER, O. J., Islington, Ontario
MOIR, GORD. B., 388 Glenlake
MOIR, MRS. G. B., 388 Glenlake
MOIR, GLEN R., 43 Deforest Road
MOIR, MRS. GLEN, 43 Deforest Road
MOORE, A. M., 78 Ardagh Street
MOORE, MRS. A. M., 78 Ardagh Street
MOORE, E. M., 196 Humbercrest
MOOREHOUSE, WALTER, Islington
MORIARTY, BERNIE, 34 Rivercrest Road
MORIARTY, J. B., 34 Rivercrest Road
MORROW, R. J., 9 Glendonwyn Road
MUIR, H. L., 143 Howard Park Avenue
MUIR, MRS. H. L., 106 Glendonwyn Road
MacNICOL, NICOL, 18 Elderwood Drive
MacKAY, ANGUS 9 Madison Avenue
McCAIG, WM., 292 Mossom Road
McCULLOUGH, J. E., 71 Mavity Street
McCULLOUGH, MRS. J F., 71 Mavity Street
McDONALD, MISS K,, 1302 Queen Street
McDONNELL, REV. K. P., 263 Roncesvalles
McGAW, MR. MURRAY, 40 Humber Trail
McHENRY, W. B., 217 Bay Street

McKENZIE, MRS. D. B., Islington
McKENZIE, MISS MERLE, Islington
McLEAN, A. E., 1131 Bloor Street West
MacNICOL, N., SR., Woodside Avenue
McLAREN, MISS JESSIE, 310 Mossom Road
McLACHLAN, ALEX M., 311 Beresford Street
McLACHLIN, MRS. ALEX., 311 Beresford Avenue
McLACHLIN, J. L., 47 Greenview Boulevard
McKEE, H. H., 75 Runnymede Boad
McMICHAEL, CHAS, 128 Jane Street
McMICHAEL, HAROLD, 128 Jane Street
McNAMARA, MRS. H. D.. 559 Mossom Road

N

NORRIS, R. H., Islington
NORTHCOTTE, MRS. CHAS. E., Old Mill P.O.
O'CONNELL, MISS M. N., 396 Clendennan Ave.
O'CONNELL, MISS ALICE, 396 Clendennan Ave.
PARKE, EMILY G., 53 Indian Trail
PATTERSON, C. A., 24 Evelyn Avenue
PATTERSON, MRS. C. A., 24 Evelyn Avenue
PAULL, C. C., 268 Beresford Avenue
PAULL, MRS. C. C., 268 Beresford Avenue
PEARSON, W. A., 48 Oakmount Road
PHILLIPS, T. V., 142 Close Avenue
PHILLIPS, S. H., 117 Indian Road
PICKUP, JOHN W., 116 Glenayre Avenue
POWLEY, H. L., 9 Kingsmill Road
POCOCK, DR. JOS., 177 Parkside Drive
POOLE, MISS M. F., 49 Pacific Avenue
POST, MISS MILDRED, 210 Fairview Avenue
PRATTIS, E. H., 285 Willard Avenue
PRESTWICH, T. J., 381 Glenlake Avenue

R

REID, REV. J. E., 314 Indian Road
ROGER, L. J., Ford Hotel
ROGERS, H. W., 3 Humewood Crescent
ROGERS, COL. WM. T., 510 Lumsden Building
ROGERS, MRS. W. T., 510 LUMSDEN Building
ROUTLEY, COL. F. S., 144 Hilton Avenue
ROUTLEY, MRS. F. S., 144 Hilton Avenue
RUTHERFORD, J., 288 Armadale Avenue
RUTHERFORD, MRS. J., 288 Armadale Avenue
RUTHERFORD, MISS K, M., 387 University Ave.
RYAN, WM. G., 129 Clifton Road
RYAN, MRS. W. G., 129 Clifton Road
RYDER, MISS NANCY, 44 Sussex Avenue

S

SAINSBURY, R. IVOR, 7 Triller Avenue
SCANDIFFIO, N. F. A., 124 Bartlett Avenue
SCOTT, W. C., 188 Jamieson Avenue
SCULLY, MISS W., 40 Parkway Drive
SCULLY, MISS EDITH, 40 Parkway Avenue
SEWARD, R. E., 12 Strath Avenue
SHELL, G. A., Genns Ltd.
SHIELDS, W. H., 22 Oakmount Road
SIEVERT, MISS DOROTHY, 383 Glenlake Avenue
SIMPSON, MRS. R. M., 155 Hudson Drive
SINCLAIR, G. A., Toronto Star
SKIRROW, W. A.. 111 Evelyn Crescent
SMITH, DAVID, 120 Pacific Avenue
SMITH, REV. W. B., Islington
SMITH, VANCE C., 20 Rivercrest Road
SMITH, VANCE, Jr., 20 Rivercrest Road
SMITH, MRS. V., 20 Rivercrest Road
SMITHSON, E. Q., 30 King Georges Road
SMYTHE, CONN., 58 Baby Point Road
SMYTHE, MRS. CONN., 58 Baby Point Road
SNYDER, V. G., 61 King Georges Road
SNYDER, MRS. V. G., 61 King Georges Road
SQUIRES, WALTER D., 152 Geoffrey Street
STEAD, W. E., 41 Palmerston Square
STRUTHERS, H. S., 25 Palmerston Cardens
STRUTHERS, S. J., 52 Humber Trail
SUFFIELD, MISS P., 1539 Bathurst Street
SUNDERLAND, G. W., 1 Norma Crescent
SWANSON, A. O,, 174 Clendennan Avenne

T

TAYLOR, MISS ELSIE, 33 St, Johns Road
THOMAS, R. J., 287 Kingsway
THOMPSON, MISS M. S., 107 Geoffrey Street
TIER, HARRY, 114 Brentwood Avenue
TIMMINS, H. W., 99 Cowan Avenue
TIPPLE, H. A., 219 Wright Avenue
TRAINOR, E. L., 2 Humewood Gardens
TURNER, P. S., 69 Gilbert Avenue

V

VANSTONE, MISS I. M., 177 Westminster Ave.

W

WALDEN, O. R., 294 Beresford Avenue
WALTON, MISS M, A.. 11 St. Joseph Street
WARREN, E. A., 33 Rose Park Drive
WARREN, MRS. E. A., 33 Rose Park Drive
WARNER, M. D., Islington
WARNER, MRS. M. D., Islington
WASS, MISS ANNA L., 452 Grace Street
WERDEN, MISS E., Mimico
WESTMAN, L. E., 295 Mossom Road
WEYMSS, D., 103 Quebec Avenue
WEYMSS, ANGUS. 93 Pearson Avenue
WHITE, A. F., 926 Bank of Hamilton Building
WHITE, MISS EDNA, 155 Indian Road
WILLIAMS, W. F., 21 Rivercrest Road
WILLIAMS, THOS., 303 Willard Avenue
WILLIAMSON, CARL O., 505 Durie Street
WISE, W. A., 13 Strath Avenue
WOOD, MISS GRACE, H., 17 High Park Gardens

Y

YOUNG, MRS. DR. G. S., Medical Arts Bldg.
YORK, GRANT, 2197 Bloor Street West

21 Heliconian Club

Club House, 35 Hazelton Avenue

Honorary President—MRS. JOSEPH SHENSTONE
President—MRS. GORDON KENNEDY

Vice-Presidents

MISS EDITH MEYERS
MISS YVONNE McKAGUE

Councillors

MRS. GUY HUME
MRS. ROGER PRIESTMAN
MISS ISABEL McLAUGHLIN
MISS MONA COXWELL
MISS KATHLEEN IRWIN
MRS. JOSEPH CRAIG

25 Junior League of Toronto

President—MRS. HALDEN MEEK, Hawarden Crescent
First Vice-President—MISS EVELYN FOSTER
Second Vice-President—MRS- DONALD BENSON
Treasurer—MRS. C. H. ARMSTRONG, 92 Prince Arthur Avenue
Corresponding Secretary—MRS. DOUGLAS HIGGINS
Recording Secretary—MRS. ARTHUR MILNER

31 Ladies' Golf and Tennis Club

Stop 16, Yonge Street North, Metropolitan Railway Telephone—Thornhill 60

Honorary Presidents—MRS. W. D. ROSS, MRS. H. COCKSHUTT

President—LADY BAILLIE Vice-President—MRS. D. A. DUNLAP

ACTON, MISS ETHELWYN, 164 Heath Street East
AGNEW, MRS. J. L., Coppercliff, Ontario
AKED, MISS ALEEN, 30 Burlington Crescent
AITKEN, MISS MARGARET, 50 Elm Avenue
ALLEN, MRS. L. C. L., 94 Wychwood Park
ALLWARD, MRS. H. L., York Mills, Ont.
ANDERSON, MRS. A. L., 71 Lawton Boulevard
ARTHUR, MISS D. L., 112 Hudson Drive
ASHWORTH, MRS. E. M., 217 Glencairn Avenue

B

BAILLIE, LADY, 501 Vesta Drive
BAKER, MRS. F. E., 1135 Cherdkee Rd. Louisville Ky
BALL, MISS KATHERINE, 638 Huron Street
BARBER, MRS. HERBERT C., 100 Green Road
BARKER, MISS HELEN M., Forest Glen Crescent
BARKER, MISS MARY, 926 Avenue Road
BARNSTEAD, MISS WINI., 14 Kingsmere Road
BARR, MRS. WALTER J., 99 Walmer Road
BARTLETT, MRS. MARION, 112 Glencairn Avenue

BEATTY, MISS R. V., 113 Bloor Street West
BEGG, MISS K. G., 5 Old Forest Hill Road
BELL, MRS. RENWICK, 5 Elm Grove Avenue
BELL, MRS. GORDON, 110 Glenview Avenue
BENSON, MRS. D., Oakville
BEST, MISS GLADYS, 21 Sherwood Avenue

BICKELL, MISS MARJORY, Lynwood Apts.
BIGWOOD, MRS. W. E., 45 Brunswick Avenue
BLACKBURN, MISS CECIL, 93 Lonsdale Road
BLACKWELL, MRS. GEO., 1914 Bloor Street West

BOG, MISS G. C., 80 Lowther Avenue
BOLAND, MISS BERTHA, 1391 Bloor Street West
BOLAND, MISS FLORENCE, 1391 Bloor Street W.
BOLTE, MRS. A., 3 Cluny Drive
BONNER, MRS. I., 239 Dunvegan Road
BOOTHE, MRS. CHARLES, 73 Chestnut Park
BOWDRIDGE, MISS L. V., 32 Lakeview Apts., 1609 Queen Street, West
BRANDON, MISS DOROTHY, 11 Poplar Plains Cres
BRECKENRIDGE, MRS. J. C., 21 Cluny Drive
BREMNER, MISS HELEN E. M., 57 Kendall Av.
BRIGHAM, MRS. A. F., 610 Cathcart St. Mon. P.S.
BRISLOW, MISS JESSIE, 128 Maplewood Avenue

BROOK, MRS. FRANK A., 65 Glengowan Road
BROWN, MISS ELSIE M., 156 Welland Avenue
BROWN, MISS MARG. E., Toronto Gen. Hospita
BROWN, MISS MARGARET, 207 Silverthorn Ave.
BROWN, MRS. T. A., 181 Crescent Road

BURNS, MISS DOROTHY, 112 Hudson Drive
BURSON, MISS MARY, 110 St. Clait Ave. West
BUTLER, MISS ETHEL G., 326 Avenue Road

C

CAMERON, MISS PEGGY, Beaverton, Ontario
CAMERON, MISS S. M., 112 Glencairn Avenue
CAMPBELL, MISS EDITH, 1874 Bloor Street West
CASSELS, MISS AGATHA, 100 Burnside Drive
CASSIDY, MISS E. L., 4 Maple Avenue
CATTO, MRS. D. E., 342 St. Clair Avenue East
CATTO, MRS. J. M., York Mills, Ont.

CHAPMAN, MISS MAUDE E., 401 St. Edmund Apts.
CHARLESON, MISS LAURIE, 219 St. Clair Ave. W.
CHARLTON, MRS. R. F., 37 Foxbar Road
CHISHOLM, MRS. C. D., Wellesley Crescent & Homewood Boulevard
CHRISTIE, MISS K., 3 Frybrook Drive

CLARK, MISS K. H. B., 175 Cumberland Street
CLARK, MISS C. K., 175 Cumberland Street
CLEGHORN, MRS. A. M., 14 Kendall Avenue
CLEMES, MRS. W. H., 123 South Drive

CODE, MISS A. M., 320 Bay Street
COOK, MISS E., 573 Huron Street
COPPING, MISS CYNTHIA, Castle Frank
COULSON, MRS. J. L., 19 Rosedale Road

COVENTRY, MISS IVY G., 192 Bloor Street West
COX, MRS. H. C., Oakville, Ontario
CRAKE, MRS. J. H., 84 Lowther Avenue
CRAWFORD, MISS E. H. B., 404 Palmerston Blvd.

CRISPO, MRS. F. H., 44 Willowbank Blvd.
CROCKER, MRS. WM., 216 Dunvegan Road
CROSS, MISS DOROTHY, 317 West 45th St., N.Y.
CROWE, MRS. HARRY J., 37 St. Edmunds Drive
CROWTHER, MISS K., 35 Deer Park Crescent

D

DALY, MRS. R. A., 60 Dunvegan Road
DAVISON, MISS A. M., 24 Oriole Gardens
DELAMERE, MISS MOLLY, 41 Admiral Road

DENNE, MISS PHYLLIS, 82 St. Alban's St., Apt. 3
DEPENCIER, MRS. H. P., Dome Mines, South Porcupine, Ontario
DETWEILER, MISS ISABEL, 17 Walmer Road

DORAN, MISS J., Apt. 9, 164 Cumberland Street
DOWNEY, MRS. GEO. A., 813B Duplex Avenue
DUNCAN, MRS. S. F., 23 Forest Hill Road
DUNCAN, MISS E. FRANCES, 23 Forest Hill Road
DUNLAP, MRS. D. A., 93 Highlands Avenue

E

EATON, MRS. H. E., c/o G. R. Eaton, 141 Roxboro E
EATON, MRS. R. Y., 1 Highlands Avenue
EDDIS, MRS. C. S., 121 Imperial Street
EVANS, MRS. S. C., 16 Dawlish Avenue

F

FAED, MISS REINA, 67 Highbourne Road
FENWICK, MISS MARJORIE, 75 Oriole Gardens
FERRIE, MRS. GORDON, 311 Bay Street, Hamilton
FISHER. MRS. D. B., 5 McMaster Avenue
FITZGERLAND, MRS. D. G., 153 Rosdale Hts Dr.
FITZGERALD, MRS. L. H., 112 Glencairn Avenue
FOOTE, MRS. EDWARD, 179 Cottingham Street
FRASER, MISS MARY, 98 Walker Avenue

G

GARBUTT, MISS EDITH E., 330 Bay Street
GAVIN, MISS E. G., 1 Humewood Court
GEARIN, MISS CAMILLA, 345 St. Clair Ave. W.
GIBBONS, MRS. J. J., 30 Rosedale Road
GLADMAN, MISS A. F., 44 Alcina Avenue
GOODERHAM, MRS. NORMAN, 31 Jackes Ave.

GORDON, DR. EDITH, 35 Kendal Avenue
GORDON, MRS. ROBERT, 43 Rosehill Avenue
GOWER, MISS K. D., 49 Madison Avenue
GRAHAM, MISS AGNES, 60 Oriole Gardens
GRANGE, MISS MAYNARD, 34 Chicora Avenue

GRAND, MISS H. F., Villa Oriole, 46 Oriole Gardens
GREEN, MRS. BREMNER, 187 Inglewood Drive
GREENE, MISS G. EARDLEY, 3 St. Thomas Street
GUNDY, MRS. J. H., 43 Russell Hill Road

H

HALL, MISS SABEL, 109 Warren Road
HAMBLY, MISS RUTH, 6 Hambly Avenue
HAND, MISS A. E. R., 245 Howland Avenue
HANNA, MRS. D. B., 37 Cluny Drive
HARDING, MISS DOROTHY F., 260 Warren Road
HARRIS, MRS. LAWREN, 2 Ava Crescent

HEINTZMAN, MRS. CHAS. T., Thornhill, Ont.
HENDERS, MISS LEDA, 105 Farnham Avenue
HENDERSON, MISS ELEANOR, 56 Summerhill Gardens
HENDERSON MISS C. F,, 56 Summerhill Gardens

HICKIN, MISS MARJORIE, 361 Bloor Street East
HILL, MISS MARY, 218 Inglewood Drive
HILL, MRS. F. W. J., 70 Weybourne Crescent
HILLARY, MRS. A. T., 29 Delavan Avenue
HODGSON, MISS M. C., 55 Moore Avenue

HOLDEN, MRS. JOHN B., 7 Thornwood Road
HOLMES, MISS ELIZABETH, 11 Cestle Frank Dr.
HOLT, MRS. G. E., 20 Nanton Avenue
HOUSTON, MRS. A. S., 36 Bernard Avenue
HOWARD, MISS MARY, 150 Hilton Avenue
HOWLAND, MISS MARGARET, 72 Forest Hill Rd.

HUBBARD, MISS V. E., 231 Wright Avenue
HUDSON, MISS HAZEL L., 23 Woodlawn Ave. E.
HURD, MRS. A. L., 56 Rosemount Avenue
HURLBURT, MISS KATIE, 48 Whitehall Road
HUTCHISON, MISS WINIFRED, 68 Kendal Ave.

I

IRVING, MRS. THOMAS T., 625 Avenue Road
JACK, MISS A. F., 4 Broadway Avenue
JACK, MISS M. I., 4 Broadway Avenue
JACKSON, MISS LUCIE M., 5 Castle Frank Drive
JACKSON, MRS. A. B., 1 Hawthorne Avenue
JARDINE, MISS E. M., 345 St. Clair Avenue West
JONES, MISS M. M., Apt. 14, 80 Lawton Blvd.

K

KAVANAGH, MISS M. K., 485 Brunswick Avenue
KELLAWAY, MISS BESSIE, Apt. 2, 36 Maitland St
KEMP, LADY, Castle Frank, Rosedale
KENNEDY, MRS. GORDON, 118 Lytton Boulevard
KENNEDY, MISS JOY, 118 Lytton Boulevard
KENRICK, MISS KATHERINE, 77 Lonsdale Road
KERR, MISS MARGARET N., 18 Enderby Road
KILMER, MISS MARGARET, 171 Crescent Road

L

LAIDLAW, MISS FREDA, 77 Lowther Avenue
LAIDLAW, MRS. J. B., 77 Lowther Avenue
LESLIE, MRS. A., 220 Rose Park Drive
LEWIS, MRS. E. P., 47 Braemore Gardens
LITTLE, MRS. DOUGLAS, 356 Russell Hill Road
LUKE, MISS N. BLANCHE, 48 Whitehall Road

M

MACALLUM, MISS HELEN, 210 East 77th Street, New York City
MACDONALD, MISS ELDRED, 176 Roxborough Street East
MACDONALD, MISS JEAN, 584 Avenue Road
MACDONALD, MRS. JOHN, 584 Avenue Road
MACDONALD, MRS. K. D., 104 Hillsdale Avenue W.
MACDONALD, MISS V. M., 83 Albany Avenue

MacFADDEN, MISS KATE, 27 Chicora Avenue
MACKAY, MISS HELEN, 187 Bloor Street East
MACKENZIE, MISS ADA C., 50 Dewson Street
MACKENZIE, MRS. GEORGE G., 50 Dewson St.
McKENZIE, MRS. T., 45 Spadina Road
MacMAHON, MISS MARY, 371 Parkside Drive
MacMURCHY, MISS BESSIE, 122 South Drive
MacRAE, D. A., 274 Heath Street East

McDOWALL. MISS JANE, 620 University Avenue
McILWRAITH, MISS BESSIE A., Alexandra Palace, University Avenue
McLEOD, MRS. NORMAN C. 67 Douglas Crescent
McMURRICH, MRS. DONALD, 3 Garfield Avenue
McNEILLIE, MRS. GEO. G., 11 Montclair Avenue

MACALLUM, MRS. E. N., 202 Millwood Road
MACPHERSON, MISS MARJ., 28 Oswald Crescent
MARTIN, MISS VERA, 608 Jarvis Street
MARTIN, MRS. C. S , 3488 Yonge Street
MATTHEWS, MISS ELIZABETH, 69 Oriole Road
MATTHEWS, MRS. T. F., 138 Warren Road

MEIKLEJOHN, MISS HARRIOT, 149 Rusholme Rd
MERRITT, MRS. HAMILTON, 166 Bloor Street E.
MEYERS, MRS. CAMPBELL, 72 Heath Street West
MILES, MRS. A. D., 14 Willcocks Street
MITCHELL, MRS. A. N., 225 Russell Hill Road
MITCHELL, MISS HELEN, 225 Russell Hill Road
MITCHELL, MISS MARY F., 225 Russell Hill Road

MOHR, MISS N. EMILY, 21 Summerhill Gardens
MOLESWORTH, MISS KATE, Athelma Apts.
MORSE, MISS M., 206 St. George Street
MURRAY, MRS. JOS., 253 Russell Hill Road
MURTON, MISS EDYTHE D., 361 Bloor Street E.
McAFEE, MISS JANE, 50 Elm Avenue
McCREA, MISS HELEN, 14 Edmund Avenue
McEWEN, MISS F. I., 23 Humewood Court Apts.

McKENZIE, MRS. A. C., Burton Road
McKENZIE, MISS JEAN, 20 King Street East
McKENZIE, MISS ROSE J., Beaverton, Ontario
McLAUGHLIN, MRS. R. S., "Parkwood", Oshawa
McLAUGHLIN, MISS I., "Parkwood" Oshawa, Ont.
McLEOD, MRS. D. I., 70 Old Forest Hill Road

N

NAIRN, MISS ISABEL, 71 Woodlawn Avenue West
NAIRN, MISS M. K., 21 Summerhill Gardens
NEILL, MISS AFNES C., Toronto General Hospital
NEWMAN, MRS. H. A., 412 Russell Hill Road
NEWTON, MISS ELIZ., 32 Prince Arthur Avenue
NORTON, MISS S IRENE, 26 King Street East

O

O'REILLY, MISS HELEN, 207 Balmoral Avenue
O'REILLY, MRS. BREFNEY, 87 Prince Arthur Ave.
OREILLY, MISS PATRICIA, 207 Balmoral Avenue
ORMSBY, MRS. R. P., 34 Woodlawn Avenue

P

PALM, MRS. OTTO G,, 133 Lyndhurst Avenue
PARK, MISS EDNA W., 25 Grosvenor Street
PARKES, MISS A. E. M., 120 South Drive
PASS, MRS. JAS., Timmins, Ont.
PATERSON, MISS R. M., 16 St. Joseph St., Apt. 34
PATTINSON, MISS N. L., 123 Imperial Street
PAYNE, MISS AGNES H., 396 Summer Hill Avenue

PENNINGTON, MISS A. E., 64 Oriole Gardens
PENNINGTON, MISS E. M., 64 Oriole Gardens
PERNEY, MISS MARGT. E., 28 Balmoral Avenue
PIRIE, MISS MARGARET W., 20 Madison Avenue
POLLOCK, MISS ALISON, 60 Oriole Gardens
POLLOCK, MISS ELIZABETH, 60 Oriole Gardens

R

RATHBUN, MRS. F. ERNEST, 30 Rosehill Avenue
RATHBUN, MISS JEANNETTE, 16 Pine Hill Road
RENNIE, MRS. WALTER A., 45 St. Clair West
REID, MISS DOROTHY, 41 Spadina Road
REYNOLDS, MRS. A. F., 74 Roxborough Street E.

RICE, MISS MABEL I., 27 Roxborough Drive
RICHARDSON, MRS. M. H., 161 Alexanrda Blvd.
RIDLEY, MISS KATHERINE, 7 Prince Arthur Av.
ROBERTS, MRS. A. K., 11 Braemar Road
ROBERTSON, MRS. DUN., 202 Rosedale Heights Dr.
ROBERTSON. MISS EVELYN, 744 Duplex Avenue

ROBERTSON, MISS HELEN C., 531 Palmerston Boulevard
ROBINSON, MRS. HILLYARD, 176 Roxborough Street East
ROBINSON, MISS JOSEPHINE, 173 Lowther Ave.
ROBINSON, MISS M. B., 164 Cumberland Street
ROBINSON, MISS SUSY R., 173 Lowther Avenue

RODGER, MRS. A. F., 35 Maple Avenue
ROGERS, MISS NORA W. 237 Sheldrake Blvd.
ROGERS, MRS. E. S., 8 Dewborome Avenue
ROGERS, MRS. J. Ellesworth, 99 Poplar Plains Rd.
ROSS, MISS ALICE, 55 Walmer Road

ROSS, MRS. H. T., 55 Walmer Road
ROSS, MISS MARJORIE, 55 Walmer Road
ROSSETER, MISS A. M. V., Bishop Strachan School
ROUTLEY, MRS. F. W., Maple, Ontario
ROWELL, MRS. NEWTON W., 134 Crescent Rd.
RUNDLE, MRS. W. E., 170 Roxborough Street East
RYKERT, MRS. H. E., 23 Vesta Drive

S

SELLERS, MRS. C. E., 282 St. Clarens Avenue
SIBBALD, MRS. A. R. H., 312 Graham Street, Woodstock
SINCLAIR, MRS. D. B., 8 College View Avenue
SKEY, MRS. A. H., 562 Huron Street
SKINNER, MISS M. H., 76 Madison Avenu
SLOANE, MRS. N. ANDREWS, 315 Kendal Ave.

SMITH, MISS LILLIAN H., 7 Prince Arthur Ave.
SMITH, MISS MARY L. P., Bishop Strachan School
SNELL, MISS IRENE, Port Credit, Ontario
SMITH, MISS JESSIE J., 64 Rosemount Avenue
SMITH, MRS. R. FOSTER, 2 Rose Park Crescent

SOMERVILLE, MISS O. E., 22 St. Mary Street
SPENCE, MRS. HELEN M., 32 Hawthorne Ave.
STANLEY, MISS MARION, 73 Regal Road
STANTIAL, DR. HELEN, 97 Ave. Road, Apt. A6
STARR, MRS. R. N., 95 Welland Avenue
STEPHENS, MISS ANNE, 137 Bedford Road

STEWART, MISS EDITH M., 5 Rosehill Avenue
STEWART, MISS RUTH M., 136 Bedford Road
STEWART, MRS. W. DUNLOP, 98 Blythwood Road
STOWE, MISS HILDA I., 463 Spadina Avenue
SUCKLING, MISS ELEANOR W., 197 St. George St.
SUTTON, MISS E. LAUDE, 72 Bloor Street West

T

TATE, MRS. JOHN A., 4 Edgar Avenue
THOMAS, MISS DOROTHY, 457 Oriole Parkway
THURSTON, MISS ELSIE, 15 Ancroft Place
TOM, DR. M. I., 97 Avenue Road, Apt. A6
TOMLINS, MRS. A., 277 St. George Street
TUCKETT, MISS PATT, 53 Indian Road Crescent
TUDBALL, MRS B., St. Andrew's College, Aurora

U

UPJOHN, MRS. D., 41 Avenue Road
URQUHART, MISS HELEN, 296 Russell Hill Road

V

VAN ALLEN, MISS MARJORIE, Weston, Ont.
VANDENBERG, MRS. G. L., Hudson. Ontario

W

WALDIE, MRS. KEMP, 79 Dawlish Avenue
WALKER, MISS EUPHEMIA B., 20 Avondale Av.
WALKER, MRS. J. H., 294 Millwood Road
WALLACE, MISS MURIEL, 51 Madison Avenue
WATSON, MISS GRETA, "Brooklands" Thornhill
WATSON, MISS GILLIAN, "Brooklands" Thornhil

WHEALY, MRS. J. A., York Mills, Ontario
WHITE, MRS. A. F., 5 Hawthorne Gardens
WHITE, MISS LOUISE L., 75 Alexandra Boulevard
WHITE, MISS LOUISE L., 104 Cortleigh Blvd.
WHITE, MRS. W. C., 19 Edgar Avenue
WHYTE, MRS. R. S., 102 Roxborough Drive

WIGGINS, MISS BEULAH, 583 Jarvis Street
WIGGINS, MISS PEARL, 533 Jarvis Street
WILLIAMS, MISS ELINOR, 56 Madison Avenue
WILLIAMSON, MISS KATHLEEN,157 South Drive
WILKINSON, MISS MAUDE E., 175 Lyndhurst Ave.
WILMOT, MRS. C. EARDLEY, Tutela Heighrs Road, Brantford
WILSON, MISS J., 68 Heath St. East
WILSON, MRS. ROSS, 50 Walmer Road

WOOD, MISS E. M., 116 CRESCENT ROAD
WOOD, MRS. E. R., Bayview Avenue
WOOD, MRS. I. G., 70 Bond Street, Lindsay, Ontario
WOODS, MISS E. B., 20 Avondale Avenue
WOOKEY, MRS. HAROLD, 4 Glengowan Road
YOUNG, MISS M. RUTH, Toronto General Hospital

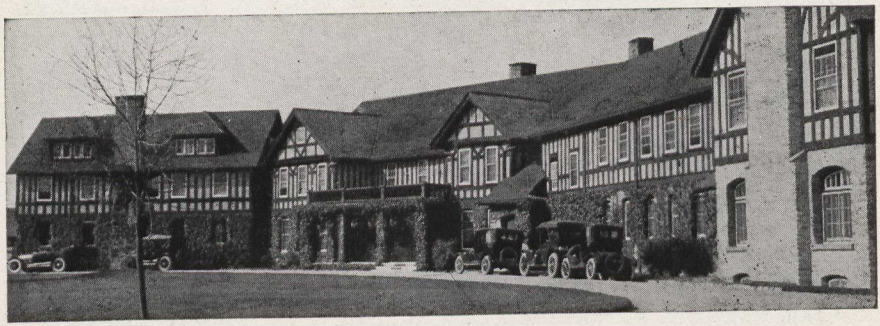

33 Mississauga Golf and Country Club

Port Credit

BOARD OF DIRECTORS 1934

President—D.C. HAIG Vice-President—W. K. COOK

Directors

E. E .WATERMAN W. I. WALKER G. M. KELLEY W, J. LIND
A. L. GOURLEY W. C. DAWSON DR. D. L. H. FORBES

Captain—F, H. HARRIS Vice-Captain—J. E. HALL Junior Captain—PAUL COTE

Manager and Secretary-Treasurer—T. CARSON

HONORARY MEMBERS

ALLEN, THOS., 266 King Street West
BEATTY, J. W., 63 Duggan Ave.
HALL, JOHN E., 43 Victoria Street
HAMILTON, L. A., 30 St. Joseph St.
LYON, GEORGE S., 61 Garfield Avenue
MORROW. G. A., 26 King Street East
MacKENZIE, MISS ADA, 50 Dewson Street
McLEOD, GEO. J., 266 King Street West
SOMERVILLE, C. ROSS, London, Ontario
THOMPSON, FRANK, 57 Queen Street West
THOMPSON, W. J., 57 Queen Street West

LIFE MEMBERS

ADAMSON, RODNEY, Port Credit
ADAMSON, MRS. RODNEY, Port Credit

MEMBERSHIP

ANDERSON, JAMES C., 26 Lombard Street
ADAMS, P. N., Hamilton
APPLEGATH, JESS, 85 Yonge St.
ARMSTRONG, DR. H. G., Port Credit
ARGUE, W. L., Daily Star Office
ARMSTRONG, DR. GORDON, 142 Broadview Dr.
ARMER, J. C., 620 Federal Building
ATKINSON, E. P., 60 Victoria Street
ATKINSON, H. C. F., c/o Robt. Bury Co.
ATKINSON, L. R., Bk. of Tor., 205 Yonge Street

B

BAKER, G. H., 280 Mossom Road
BELL, MAJOR J. R. 52 Spadina Avenue
BEATTIE, GEO. J., 15 Breadalbane Street
BEATTY, W. H., Port Credit
BEEMER, HARRY G., 19 Elm Avenue
BICKELL, J. P., 15 King Street West
BICKNELL, J. W., McKinnon Building
BLACKHALL, JOHN, Canadian Pacific Express Co.
BLAND, ALAN, 147 King Street East
BOECKH, CHAS. B., 239 Sorauren Avenue
BOLTON, N. E., T. Eaton Co.
BRADLEY, DR. BASIL, Medical Arts Building
BREWSTER, GEO., 254 Yonge Street
BRIGGS, ALFRED, 85 Richmond Street West
BROWN, M. H., C.P.R. Bldg.
BRONSDON, H. H. 1304 Roya Bank Building
BROUGHTON, DR. E. A., Medical Arts Building
BROWN, RICHARD N., 100 Simcoe Street
BOWSFIELD, B., 115 Glendale Avenue
BUCHANAN, G. B., New York
BURGESS, C. H., 255 Bay Street
BURGESS, C. R. c/o Robt. Bury Co.
BURROUGHES, BERT C., 244 Inglewood Drive

C

CAMERON, HARRY, 14 Montclair Ave.
CAMPBELL, GEO. C., 372 Bay Street
CAMPBELL, R. D., 357 Bay Street
CANNON, J. T., 74 Chatsworth Drive
CARRUTHERS, GEO., 388 University Avenue
CASSIDY, ED., 11 Main Street East, Hamilton
CHALMERS, DR. W. L., 1 Charles Street East
CLARKE, FRED F., 175 John Street
CLARKE, H. A., 20 King Street West
CLARKE, W. A., 72 Crawford Street
CLIFF, WILLIAM C., 284 King Street West
COCKERAM, ROBT., Clarkson
COLLETTE, MR. E., Montreal
COLEMAN, MR. ED., 364 Bay Street
COOK, H. J., 357 Bay Street
COOK, WARREN K., 144 Front Street West
CORCORAN, F. G., 330 Bay Street
CORK, J. MILTON, Loblaw Groceterias, Fleet Street
CORK, S. E., Confederation Life Bldg
COTE, ALBERT U., Cooksville, Ontario
COWAN, R. B., Toronto Daily Star
COTTRELLE, GEO., Can. Bank of Commerce
COUTTS, W. E., 263 Adelaide St. W.
COWAN, W. L., 1029 Bay Street
COX, A H., 200 Bay Street

CROWELL, S. G., 210 Balmoral Avenue
CROSSIN, H. W., 36 Toronto St.
CROSSLAND, E. F., 49 Spadina Ave.
CUMMING, GORDON, 908 C.P.R. Building
CURRIE, H., 125 Sterling Road

D

DAVIDSON, G. A., Montreal, Que.
DAWSON, W. C., 253 Bay Street
DEAN, W. G., T. Eaton Co.
DIVER, V. J., 110 York Street
DONALDSON, ARTHUR, 80 King Street West
DUFFETT, N. C., 199 Bay Street

E

EATON, R. Y., T. Eaton Company
ELLIOTT, G. L., 20 King Street East
ELLIS, E. H., 384 Adelaide Street West
ELLSTON, C. H., 60 Bathurst Street
ELY, E. F., 28 King Street West
EWINGS, G. P., 340 Richmond Street West

F

FASKEN, ALEXANDER, 36 Toronto Street
FERGUSON, A. G., 80 King Street West
FERGUSON, DR. W. E., Excelsior Life Building
FIELD, A. T., 38 King Street West
FIELDEN, H. W., 2 Leader Lane
FINNINGLEY, ALLEN G., 357 Bay Street
FISH, F. A., Marine Trust Building, Buffalo
FISH, L. H., 56 Church Street
FLAVELLE, SIR JOSEPH, Hollwood, Queens Park
FLETCHER, L. K., Royal Bank Building
FORBES, DR. D., L. H., 25 King St. West
FOSTER, D. H., 210 Dundas Street West
FOX, MR. E. C., 20 Binscarth Road
FRENCH, C. G., 512 Temple Building

G

GALBRAITH, A. C., 118 Sherwood Avenue
GALL, HUGH, 113 Queen St. E.
GASS, THOS. A., Leaside Ontario
GIBSON, A. E., Fleet and Spadina Avenue
GILCHRIST, GEO., 559 College Street
GODFREY, J. M., 10 Adelaide Street East
GORRIE, H. T., 12 Birch Avenue
GOURLY, ARTHUR L., 23 Triller Avenue
GRASSICK, F. C., 40 College Street
GRATTON, JOHN, 111 Glenayr Road
GRAY, W. L.. 100 Adelaide Street West
GRAY, W. T., Port Credit
GREEN, VICTOR E., Imperial Oil Company
GRIFFITH, J. A., 154 Inglewood Drive
GROUT, HORACE C., Windsor Station Montreal
GULLEN, F, C., 85 Richmond Street West

H

HAIG, D. C., 330 Bay Street
HALL, F. G., Imperial Oil Company
HAMILTON, C. S., 302 Bay Street
HAMILTON, H. G., 373 Front Street East
HANNA, D. B., Bank of Commerce Building
HARPER, J. R., 15 Castle Frank Cresecnt
HARRINGTON, J. L., 357 Bay Street
HARRIS, FRANK H., 905 Excelsior Life Bldg.
HAY, DR. S. M., 117 Lyndhurst Avenue
HAY, T. N., 804 Royal Bank Building
HAYES, E. J., 22 Wellington Street West
HAYWARD, T. G. 77 York Street
HENDERSON, S., 1149 King Street West
HEWITT, W. A., Maple Leaf Gardens
HILLMAN, H. P. L., 14 Carlton Street
HOFMANN, C. ELWOOD, 18 Ancroft Place
HOLLIS, J. F., Temple Bldg.
HUME DR. W. E., 198 Glenrose Avenue
HUNTER, JOHN ., 111 Bond Street
HUCKVALE, CUTHBERT, 20 King St. E.
HUSTON, JOHN, 36 Caledonia Road
HUTSON, HARRY, 43 Victoria Street
HUGHES, FRANK J., (Hon. Justice), 176 Balmoral
HUGHES, HARRY, 786 King Street West
HUTCHINS, EDWARD J., Mimico

I

ILSLEY, ISSAC, Spadina Ave. & Queen's Quay
INGLIS, WM., 14 Strachan Avenue
IRWIN, DR. JOS. T., Medical Arts Building

J

JACKSON, E., 1137 King Street West
JAMIESON, W. K., T. Eaton Co.
JOHNSTON, A. J., 64 Wellington Street West
JOHNSTON, MERVYN, 9 Wellington St. East
JOHNSTON, STRACHAN, 80 King Street West

K

KAEDING, C. D., 25 King Street West
KEEGAN, J. P., 302 Bay Street
KELK, GORDON, 104 Inglewood Drive
KELLEY, G. M., 255 Bay Street
KERBY, ROY D., 148 Forest Hill Road
KING, R. E,, 1453 Queen Street West
KNOX, W. A., 84 Wellington St. West

L

LAMBERT, O. W., 357 Bay Street
LAMONT, G. D. E., 218 Front Street East
LANGMUIR, F. L., 800 King Street West
LANGMUIR, E. A., 600 King Street West
LANGMUIR, C. B., 800 King St. W.
LANGLOIS, H. G., 252 Heath Street East
LAILEY, Dr. W. W., Medical Arts Building
LAWSON, J. E., 372 Bay Street
LEE, F. W., Port Credit
LEE, WM. H., 84 Oriole Road
LEES, JACK W., 36 Toronto Street
LEGER, O. E., Royal York Hotel
LEPPER, E. C., 357 Bay Street
LEWIS, J. L., 176 John Street
LIND, W. J., 204 King Street East
LININGTON, A. W., 204 Richmond Street West
LOCKWOOD, DR. A. L., 300 Bloor Street East

M

MAGNER, DR. WM., St. Michaels Hospital
MAGUIRE, E. D., Port Credit
MANLEY, P., 559 College Street
MASON, A. WESLEY, c/o T. Eaton Co., Ltd.
MASTIN, H. E., 357 Bay Street
MELADY, JAS. T., 168 Inglewood Drive
MILLAR, H. E., 605 Adelaide Street West
MILLAR, HARRY M., 67 Yonge Street
MILLAR, J. C., 1406 Royal Bank Building
MILLIGAN, MORRIS A., 111 Bond Street
MILLS, C. N., 235 Lonsdale Road
MITCHELL, F. O., 2600 Bank of Commerce Building
MOORE, B. B., 100 Simcoe Street
MOORE, L. J., 25 King Street West
MOORE, S. J., 1304 Northern Ontario Building
MOORE, S. JOHN, 1304 Northern Ontario Building
MOORHEAD, ROBT. D., 68 Admiral Rd.
MORCH, J. J., 514 McKinnon Building
MORROW, C. S., 39 Front Street East
MORROW, GRAHAM, Bank of Commerce Building
MORSE, TRUEMAN W., R. R. No. 2, Port Credit
MOYLE, CHARLES E., 801 Dominion Square Bldg. Montreal, Que.
MUNROE, E. S., 18 Duncan Street
MUNROE, E. B., 18 Duncan Street
McCAMMON, N. L., 357 Bay Street
McCLEAN, G. B., Yardley Building, Fleet Street
MACRAE, A. S., Royal Trust Co., 59 Yonge Street
McCULLOUGH, DR. J. W. S., 61 Beatty Ave.
MACMILLAN, WM., 48 Front Street West
McCLELLAND, JOHN, 215 Victoria St.
McCUBBIN, ROBT. M., c/o R. N. Boxer Co.
McDONALD, F. H., Planet Cycle Co., Queen St. E.
McDONALD, R. R., 67 Yonge Street
McDONOUGH, W. J., 319 Dominion Bank Building
McDOUGALL, COL. D. H., Royal Bank, Montreal

McFADDEN, J. W., Crown Attorney Office, City Hall
MacFARLANE, B. S., 372 Bay Street
McGEE, HARRY, 61 Forrest Hill Road
McHARDY, C. E. S., 100 Simcoe Street
McKELLAR, L. D., 110 Bay Street
McKENZIE, D. A., c/o Boxer Co., New Toronto
McKENZIE S. H. P., 36 Toronto Street
McKINLEY, DR. J. N., 120 Bloor Street East
McLEAN, E. L., Metropolitan Building
McNEIL, JOHN, 36 Hillholme Road
McPHERSON, ALAN, T. Eaton Co.
McPHERSON, N. B., 171 Yonge Street

N

NEWELL, EDWARD, 130 Duchess Street
NICHOL, GEO., 307 Excelsior Life Building
NIGHTINGALE, 1607 Royal Bank Building
NIEUKIRK, R. B., 103 Kingsway
NOCHAR, JAS., c/o R. N. Boxer Co.
NOCHAR, JOHN, c/o R. N. Boxer Co.
NORTHCOTT, C. E. 55 York Street

O

OMAND, JAS. N., 90 Oriole Road
OWEN, J. T., 110 Yonge Street
OXLEY, J. M., 372 Bay Street

P

PAGE, W. A., 2700 Bank of Commerce Building
PARKER, W. R. P., 350 Bay Street
PARSONS, H. M. S., 55 Wellington Street West
PATTERSON, DR. WM. R., Medical Arts Building
PETHICK, E. O., 190 Yonge Street
PINKERTON, GEO., 649 Spadina Road
PLANT, W. H., Canadian Pacific Express
PLAYFAIR, JAS., Midland, Ontario
PORTER, FRED R., C.N.R. Building
PORTER, L. E., 21 Oriole Gardens
POWELL, H. F., Bell Telephone Co.
PRATT, DR. D. W., Medical Arts Building

R

RATTRAY, J. H. 10 Adelaide Street East
REDMAN, L., c/o Boxer Co., New Toronto
REEVE, H. F., Rockville Centre, Long Island
REID, ANGUS, 357 Bay Street
REID, W. B., 272 Van Horne Street
RICHARDSON, DR. A. K., 1732 St. Clair Ave. W.
RICHARDS, J. A., Retail Credit Co.
RICHARDSON, T. D., New York
RITCHIE, H. P., 56 Heath Street West
ROBBINS, P. A., Highland Park, U.S.A.
ROBERTSON, D. S., 233 Bay Street
ROBERTSON, A., 113 Queen Street East
ROBINSON, DR. T., 308 Glenayr Road

ROBINETTE, T. L., Robt. Simpson Co.
ROBINS, WM., 1515 Metropolitan Building
RODEN, D., 345 Carlaw Avenue
RODEN, B., 24 Eastbourne Avenue
ROGERS, D. P., 512 King Street East
ROLPH, A. J., 26 Chestnut Park Road
ROOK, W. G., 366 Adelaide Street West
ROOT LYMAN, Oakville, Ontario
ROSE. F. P., 9 Kingsway
ROSS, W. D., 166 Crescent Road
RYAN, A. E., 128 Simcoe Street

S

SANDERSON, JOHN, 128 Sterling Road
SAUNDERS, S. A., 315 Harbour Comm. Building
SCHECK, DR. W. S., 220 Roncesvalles Avenue
SCOTT, FRANK N., Gutta Percha Co., Ltd.
SCOTT, J. M., Jr., 350 Bay Street
SCOTT, W. S., 381 Adelaide Street West
SCYTHES, J. A., 128 Sterling Road
SHANKS, DR. G., Western Hospital
SHANNON, WM., 720 Bathurst Street
SHAW, GEO. H., 260 Douglas Drive
SHEEDY, J. J., 725 College Street
SHEPPARD, W. G., 119 Harbord Street
SIMSER, J. W., 1 High Park Boulevard
SIMPSON, F. G., 260 Bay Street
SIMPSON, J. I., 870 Queen Street East
SKAITH, J. B., Royal Bank Building
SKAITH, TURNER H., Royal Bank Building
SMELLIE, WM., 82 McPherson Avenue
SMITH, J. B., 20 Rosemary Lane
SMITH, PAUL, c/o Bell Telephone Co.

SMITH, ROBERT, 399 Brunswick Ave.
SMOKE, A. L., 330 Bay Street
SPROTT, A. F., 167 Glen Rd.
STEDMAN, G. H., 25 Wellington Street West
STEENMAN, L. F., 414 Richmond Ave., Buffalo
STEVENSON, CHAS. E., 104 Wells Hill Avenue
STEWART, GEO., 215 Victoria Street
STEWART, ROBERT T., 372 Bay Street
STEWART, R. A., 254 Bay Street
STODART, A. B., 350 Bay Street
STOTHERS, J. M., 100 Wellington Street West

STRATFORD, G. K., Brantford
STUART, CHAS., c/o T. Eaton Co.
SUTHERLAND, SIDNEY, 63 Glen Rd.
SUTTON, A. B., Port Credit
SWITZER, T. D., T. Eaton Co.
SYMMES, B. H. L., 302 Bay Street

T

TAYLOR, HOMER W., 357 Bay Street
TAYLOR, JAMES W., 1107 Royal Bank Building
TAYLOR, J. R. K., 179 John Street
TAYLOR, W. D., 57 Queen Street West
TOMS, CHAS. E., 10 Lake Crescent, Mimico
TOMS, F. P., 10 Lake Crescent, Mimico
TOTTON, J., 11 Indian Grove
TREBILCOCK, A. J., 372 Bay Street
TURNER, F. R., 563 College Street
TWISS, B. A., 1411 Bank of Commerce Building

V

VAN-LANE J. F., Canada Life Building

W

WALCOT, A. A., 204 King Street East
WALKER, W. I., 48 Front Street West
WALKER, H. E., 357 Bay Street
WALKER, R. M., 303 Bay Street
WALKOVER, WM. A., 330 Bay Street
WALLACE, REV. W. G., 64 Braemore Gardens
WARDLAW, J. M., 23 Scott Street
WARDLAW, T. D., 23 Scott St.
WATERMAN, F. E., 897 Bay Street
WATSON, SIDNEY B., 27 MacLennan Avenue
WATSON, T. W., 318 Glenayr Road
WEIR, CHAS. H., 45 Richmond Street West
WELLS, A. F., 703 Confederation Life Bldg.
WEST, HOWARD T., 145 Front Street East

WHITE, F. C., Barrington, Ill.
WHITE, F. C. Hartford, Conn.
WICKETT, J. J., 2 Glenrose Avenue
WILLIAMS, CHAS. G., Star Building
WILLIAMS, J. C., 5 Richmond Street East
WILSON, A. M., 461 King Street West
WILSON, HUGH, Oakville
WILSON, JAMES, T. Eaton Co.
WILSON, J. R., 147 King Street East
WILSON, DR. F. B., 1656 St. Clair Avenue West
WITCHALL, JOHN, 156 St, Helens Avenue
WOOD, E. R., 26 King St. E.
WOOD, WALTER J., 19 Duncan Street
WRIGHT, WM. G., 36 Caledonia Road

Y

YOUNG, C. R., 120 Front Street West
YOUNG, G. J. A., c/o T. Eaton Co.

LADY MEMBERS

ACTON, MISS E. I., 164 Heath East
AGAR, MRS. T. J., 88 Warren Road
ALLEN, MRS. THOS., 69 Oriole Gardens
ALLEN, MRS. BERNARD, 15 Wychwood Park
ARGUE, MRS. W. L., 240 Rose Park Drive
ARMER, MRS. J. C., 20 Coulson Avenue
AUSTIN, MISS HATTIE MAE, 65 Oriole Road
ARMSTRONG, MRS. RUTH, 69 Roxboro Drive
ATKINSON, MRS E. P., 162 Forest Hill Road

B

BAILLIE, LADY, 501 Vesta Drive
BAKER, MRS. CHAS., 9 Castle Frank Drive
BEVAN, MRS. GUY, 26 Edmund Avenue
BICKELL, MISS MARJORIE, Lynnwood Apts.
BOECKH, MRS. C. B., 372 Walmer Road
BRAGG, MRS. L. A., Norfolk, Virginia
BRANDON, MRS. EDGAR J., 301 Indian Road
BREWSTER, MRS. GEO., 52 Douglas Drive
BRODERICK, MRS. R., 146 Colin Avenue
BROWN, MISS AUDREY, 287 Orlole Parkway
BROWN, MISS DOROTHY, 287 Oriole Parkway
BRYANS, MISS H., 230 Carlton Street
BURGESS, MRS. H. F., 163 Parkside Drive

C

CAMERON, MRS. H., 14 Montclair Avenue
CANNON, MRS. J. T., 74 Chatsworth Drive
CAPREOL, MRS. A. R., 105 Spadina Road
CASSIDY, MRS. E., Hamilton, Ontario
CAWTHRA-OLLIOTT, MRS. G. K., Lakeview P.O.
CLARKE, MRS. F. F., Port Credit, Ont.
CLARKE, MRS. HAROLD, Port Credit
CLARKE, MRS. OSCAR G., Claridge Aptments
CLUFF, MISS D., 173 Warren Road
COCKERAM, MRS. ROBT., Clarkson
COOK, MRS. W. K., 3 Indian Valley Crescent
COOKE, MRS. H. B., 8 Hillholme Road
COLEMAN, MISS L., St. Catharines
COLEMAN, MRS, ED., 65 Oriole Gardens
COTE, MRS. A. U., Cooksville
CORK, MRS. J. M., 2 Old Forest Hill Road
COWAN, MRS. H. D., 27 Lynwood Avenue
COWAN, MISS K. L., 2 Glenrose Avenue
COWAN, MRS. R. B., 86 Pinecrest Road
COWAN, MRS. W. L., 250 Inglewood Drive
CROCKER, MRS. E. S., 23 Heath Street West
CUMMING, MRS. RUTHERFORD, 400 Avenue Rd.

D

DACK, MRS. S., 1 Old Forest Hill Road
DEAN, MRS. W. G., 561 Avenue Road
De LAPORTE, MISS E., 90 Gloucester Street
DELAPORTE, MISS L. HELEN, 90 Gloucester St.
DICKSON, MISS ADA, Pembroke, Ontario
DOHERTY, MRS. A. R., 56 St. Andrews Gardens
DUNCAN, MISS M., 59 Roncesvalles Avenue
DUTHIE, MISS MABEL, 296 Wright Avenue
DUNN, MISS PRANCE, 28 Halton Street

E

EBBELS, MRS. ELVA, 104 Wells Hill Avenue
EDWARDS, MRS. T. W., 139 Geoffrey Street
ELLIOTT, MRS. CAWTHRA, Lakeview Post Office
EVANS, MRS. W. W., 2 Hawthorne Avenue

F

FASKEN, MRS. ALEX., R. R. 2, Port Credit
FIELD, MRS. A. T., Port Credit
FISH, MRS. F. A., 221 Ellis Avenue
FORBES, MRS. D. L. H., 69 Old Forest Hill Road

G

GALBRAITH, MRS. H. M., 2 Clarendon Avenue
GASS, MRS. T. A., 295 Forest Hill Road
GIBSON, MRS. G. A. L., 265 Sheldrake Boulevard
GILCHRIST, MRS. G., 6-A Wychwood Park
GLOVER, MRS. T. J., 139 Dowling Avenue
GODARD, MISS MILDRED, 18 Walmer Road
GOURLEY, MISS A., 23 Triller Avenue
GOURLEY, MISS GERTRUDE, 23 Triller Avenue
GRANT, MRS. A., 37 Clifton Road
GRATTON, MRS. JOHN, 111 Glenayr Avenue
GRAY, MRS. LOUISE M., Port Credit
GRAY, MRS. WARREN, 2 Wychwood Park
GRAY, MISS A. M., Port Credit
GREGG, MISS I., 120 Bloor Street East
GRIFFITH, MRS. J. A., 154 Inglewood Drive
GUNN, MRS. H. A., 58 Woodlawn Avenue

H

HALL, MRS. A. G., 148 Glenrose Avenue
HAMILTON, MRS. C. S., 118 Glencairn Avenue
HARRINGTON, MRS. J. L., 126 Dunvegan Road
HARRIS, MRS. F., 50 St. Andrews Gardens
HASHEK, MRS. F., 14 Kelway Boulevard
HAY, MRS. T. N., 28 Halton Street
HEATRICK, MISS S., 251 Millwood Road
HENDERSON, MISS M. E., 236 Dunn Ave.
HOLLISS, MRS. J. F., 164 Westminster Ave.
HOOKWAY, MRS. M. E., 341 Walmer Road
HOFFMANN, MRS. E., 18 Ancroft Place
HOWE, MRS. H. J., 328 Russell Hill Road
HUGHES, MRS. F. J., 176 Balmoral Avenue
HUME, MRS. W. E., 198 Glenrose Avenue

J

JAMIESON, MRS. W. K., 17 Rosemary Lane
JOHNSTON, MRS. HUGH, 55 Radford Ave.
JOSELYN, MRS. H. I., 50 Oriole Gardens

K

KERBY, MRS. ROY, 148 Forest Hill Road

L

LACKIE, MRS. E. J., 27 High Park Boulevard
LAIDLAW, MISS BESSIE, 64 Braemore Gardens
LAMONT, MRS. G. D. E., 210 St. Leonards Ave.
LANGMUIR, MRS. M., 288 Bloor St. W.
LANGMUIR, MISS W. D., 288 Bloor St. W.
LANGLOIS, MISS GRACE, 399 Dupont Street
LANGMUIR, MRS. C. B., 127 Balmoral Avenue
LAWSON, MRS. J. E., 3 Rosemary Lane
LEE, MRS. FRED, Port Credit
LEES, MRS. V. W., 4 Highland Aveuue
LAYTON, MRS. P., 1076 Avenue Road
LEWIS, MRS. GEORGINA, 28 Halton Street
LOWRY, MRS. H. W., 30 Colin Avenue
LUMMIS, MRS. W. D., 22 Edmund Avenue
LYMAN, MRS. A., Montreal

M

MacCALLUM, MISS M., Clarkson
McCAUL, MISS W. L., 121 Madison Avenue
McCLELLAND, MRS. JOHN, 322 Russell Hill Road
McCOOL, MRS. C. 2 Clarendon Avenue
McCULLOUGH, MISS DOROTHY J., 61 Beatty
McDERMID, MISS I. E., 59 Roncesvalles
MacFARLANE, MRS. B. S., 84 Forest Hill Road
McFARLANE, MRS. J. C., 51 Ava Road
McGEE, MISS EDITH, 61 Forest Hill Road
McGEE, MRS. HARRY, 61 Forrest Hill Road
McGILL, MRS. T. N., Mimico
MacMILLAN, MRS. WM., 12 High Park Gardens
McINTIRE, MRS. H., Massachusettes, U.S.A.
McISAAC, MRS. ETHEL, 85 Oriole Road

McKELLAR, MRS. LEONA D., 31 Eastbourne Ave
McKINLEY, MRS. J. N., 94 Inglewood Drive
McLAREN, MRS. UILLIAN, 64 Kingsway
McLEOD, MRS. GEORGE, 409 Huron Street
MacLEOD, MRS. M. H., 876 Avenue Road
McNAIRN, MRS. S., 6 Killarney Road
McPHERSON, MRS. N. B., 9 Cluny Drive
MAGUIRE, MRS. E. D., Clarkson, Ont.
MANLEY, MRS. P., 19 King's Lynn
MANSON, MISS K., 466 Oriole Parkway
MASON, MRS. A. W., 27 Rosedale Road

MASTIN, MRS. H. E., 49 Oakwood Avenue
MEADE, MRS. JEAN P., 39 Indian Trail
MEDLAND, MRS. JOHN, 112 Forest Hill Road
MELADY, MRS. J. T., 168 Inglewood Drive
MELADY, MISS L., 199 Douglas Drive
MILLAR, MRS. J. C., 150 Balmoral Avenue
MILLS, MRS. C. N., 235 Lonsdale Road
MITCHELL, MRS. ALMA G., 7 St. Andrews Gardens
MOORHEAD, MRS. A. S., 161 Admiral Road
MORCH, MRS. J. J., Port Credit
MOREN, MRS. JOSEPH, 91 Braemar Road
MORROW, MRS. GEO. A., 104 Dunvegan Road
MORSE, MRS. T. W., R. R. No. 2, Port Credit, Ont.

N

NEW, MRS. R. H., Oakville Ontario
OWENS, MRS. C. L., 295 Oriole Parkway
PAGE, MRS. W. A., 31 Whitney Avenue
PARKER, MRS. W. R. P., Cooksville, Ont.
PARSONS, MRS. H. M. S., Port Credit, Ont.
PATTERSON, MISS ANNIE W., 97 Avenue Road
PATTERSON, MRS. MARY, 140 Springhurst Ave.
PEARCE, MRS. NORMAN, Port Credit
PRICE, MRS. J. W., 36 King's Lynn Road

R

RADCLIFFE, MRS. WM., Port Credit
RATZ, MISS R., 50 Strath Avenue
READE, MISS R., 66 Madison Avenue
REEVE, MRS. H. F., Long Island, U.S.A.
REID, MRS. E. M., 370 Russell Hill Road
REID, MRS. W. B., 55 Teddington Park Avenue
RICE, MRS. S. G., 50 Inglewood Drive
RICHARDSON, MRS. A. K., 1590 Bathurst Street
RICHEY, MISS E. A., 44 Victoria Street
RITCHIE, MRS. M. E., 56 Heath Street West
ROADHOUSE, MRS. W. B., 171 Walmer Road
ROBERTSON, MRS. ALEX., 54 Glen Road
ROBINSON, MRS. T., 308 Glenayr Road
RODEN, MRS. D., 8 Dunloe Road
ROONEY, MISS M. G., 123 Kendall Avenue
ROOT, MRS. LYMAN, Oakville, Ontario
ROSS MISS B. A., 18 Old Forest Hill Road
RYAN, MRS. A. E., 53 Grenview Boulevard

S

SHORT, MRS. K., 113 Lascelles Boulevard
SCOTT, MRS. F. N., 1253 King Street West
SCOTT, MRS. W. S., 1 Castleview Avenue
SCOTT, MRS. J. M., 17 Silverwood Avenue
SCYTHES, MRS. ARMEDA, 229 Indian Road
SHANKS, MRS. GORDON, 36 Burton Road
SHAW, MRS. WALTER H., 21 Oakmount Road
SHEPPARD, MRS. W. G., Claridge Apartments
SIMSER, MRS. J. R., 1 High Park Boulevard
SIMPSON, MRS. J. I., 89 Douglas Drive
SMITH, MISS ALICE, 399 Brunswick Avenue
SMITH, MRS. PAUL, 98 Wychwood Park
SMITH, MRS. J. B., 20 Rosemary Lane
SNYDER, MRS. WARREN, Mimico, Ontario
SOPER, MISS AUDREY, 427 Walmer Road
SPROATT, MISS. M., Canton, Ontario
SPROTT, MRS. ARTHUR F., 167 Glen Road
STAINTON, MISS H. A., 268 Havelock Street
STEDMAN, MRS. G. H., 21 Rosedale Heights Drive
STEWABT, MRS. J. R., Hartford, Conn.
STODART, MRS. A. B., Erindale Post Office
STONE, MRS. J. K., Brookline, Mass.
STOTHERS, MRS. L. M., 240 Heath Street West
STOTHERS, MRS. J. M., 4 Oriole Gardens
STOWE, MRS. J. H., 169 Inglewood Drive
STUART, MRS. CHAS., 6 Rose Park Crescent
SUTHERLAND, MRS. M. E., 236 Dunn Avenue
SYMMES, MRS. B. H. L., 77 Hudson Drive

T

TAYLOR, MRS. H. W., 77 Highbourne Road
TEMPLE, MRS. H. P., 14 Silverwood Avenue
TEMPLE, MISS PHYLLIS, New Jersey, U.S.A.
THOMAS, MRS. R. (AMY L.) 91 Bedford Road
TOTTON, MRS. J., 11 Indian Road
TOWNLEY, MRS. VERA, 56 Spadina Road
TURNER, MISS ISABEL, 131 Admiral Road
TWISS, MRS. B. A., 17 Millbank Avenue
URQUHART, MRS. M., 72 Stibbard Avenue
VANDERLINDE, MRS. H., 108 Glendonwynne Rd.
VAN-LANE, MRS. J. F., 12 Rosemount Avenue
VAN-LANE, MRS. J. F., 12 Rosemount Avenue
VANSTONE, MRS. L. N., 392 Brunswick Ave.

W

WALKER, MRS. LOUISE M., 6 Heathdale Road
WALKER, MRS. H. E., 85 Oriole Road
WALKER, MRS. JOY L., 294 Millwood Road
WALLACE, MRS. E. W., 71 Queen's Park
WARDLAW, MRS. J. M., Burnhamthorpe Road, Islington
WARDLAW MISS M., 62 Beatty Ave.
WATSON, MISS N. L., 142 Heath St. W
WEIR, MRS. CHAS. H., 199 Douglas Drive
WHITE, MRS. GEORGE, 5 High Park Gardens
WICKETT, MRS. J. J., 2 Glenrose Avenue
WILLIAMS, MRS. CHAS. G., 417 Rosemary Road
WILLIAMS, MRS. FRANK, 39 Oakmount Road
WILSON, MISS J. E., 191 Spadina Road
WILSON, MRS. J. R., Port Credit
WILSON, MRS. GEO., 131 Westminister Avenue
WILSON, MRS. M. A., 300 St. Clair Avenue West
WILSON, MRS. F. B., 1656 St. Clair Avenue West
WITCHALL, MRS. JOHN, 167 Havelock Street
WOOD, MRS. E. R., Bayview

Y

YOUNG, MRS. G. J. A., 15 Ormsby Crescent

86 Lyceum Women's Art Association

Founder and Advisory President—MRS. DIGNAM, 272 Poplar Plains Road

President—MRS. C. B. NASMITH, 5 Lamport Avenue

Vice-Presidents

MRS. A. W. AUSTIN, "Spadina," Davenport Road
MRS. W. H. CLEMES, 123 South Drive
MISS FRANCES LORING, 619 Avenue Road
MRS. E. C. FOX, 20 Binscarth Road
LADY MANN, 161 St. George Street
MRS. WILTON MORSE, 206 St. George Street
MRS. D. B. HANNA, 37 Cluny Avenue
MRS. JAMES MacCALLUM

Hon. Recording Secretary—MRS. RALPH G. CORDINGLY, 2 Governor's Road
Hon. Corresponding Secretary—MISS CAROLINE BULL
Secretary in Charge—MISS J. BERTRAM
Hon. Treasurer—MISS FANNY L. LINDSAY

Members of the Executive Committee

MISS ROSE ANDERSON, MRS. DAVID ALLEN, MRS. CHARLES BROWN, MRS F. H. BARLOW
MISS K. S. D. BUELL, MRS. R. W. EATON, MRS. LAWRENCE DAY, MRS. W. H. FRASER
MRS. F. HOUSSER, MRS. W. HOWARD, MRS. HAMILTON JARVIS, MRS. W. J. McCOLLUM
MRS. ARTHUR LISMER, MRS. A. L. PARSONS, MRS. H. N. LEADBETTER, MRS. A. G. BARKER
MRS. ALFRED MORGAN, MRS. W. WELLER, MRS. GEORGE H. ROSS, MRS. I. H. WELDON
MRS. LAWRENCE JUNKIN, MRS. CLARENCE McARTHUR, MISS ESTHER WILLIAMS

34 National Club

303 Bay Street, Toronto

PRESIDENT—BRIG.-GEN. C. H. MITCHELL
1st Vice-Pres.—J. J. GIBBONS

2nd Vice-President—T. W. JULL

DIRECTORS

E. G. BAKER F. ERICHSEN BROWN, K.C.
J. C. FRASER J. J. GIBSON J. M. LALOR
A. J. MITCHELL J. Y. MURDOCH K. C.
JOHN A. NORTHWAY E. E. PALMER
J. T. RICHARDSON W. G. WATSON
R. J. DILWORTH

Secretary—G. G. HIGGINS
Ass't. Secretary—R. McC. WALKER

HONORARY MEMBERS

ARNOLDI, FRANK, K.C., Star Building
DAVIS, HON. E. J., Newmarket, Ont.
MEDLAND, MAJ. W. A., Mail Building
MILLER, COL. J. B., 123 Douglas Drive
THOMPSON, MAJ. BOYCE, 94 Highland Ave.

TEMPORARY HONORARY MEMBER

COLLINS, J. W., 320 Bay Street
McGREGOR, L. R., 15 King Street West
WISEMAN, A. M., 67 Yonge Street

LIFE MEMBERS

BAKER, WILLIAM H., 158 Forest Hill Road
BEATTY, C W. 217 Bay Street
BROOKER, AUGUST L., Box 26, Clayton, Mo.
CARDY, R. H., Bank of Toronto
CONNABLE, RALPH, Buffalo N.Y.
CONNELL, F. M., 85 Richmond Street West

COUSINS, EDWARD L., Harbor Commission
COX, A. H., 200 Bay Street
CUTTEN, R. J., 217 Bay Street
DUKE, S. A., Royal Bank, King & Yonge
ELLSWORTH, A. L., 1306 Royal Bank Building
FLEMING, G. O., 2 Toronto Street
FOX, E. CAREY, Wm. 29 Binscarth Road
GALBRAITH, A. G., 36 Toronto Street
GERMAN, P. B., 25 King Street West

GIBSON, COL. GOODWIN, 357 Bay Street
GOODERHAM, GEO. H., 49 Wellington Street, East
GOODERHAM, NORMAN R., 77 Avenue Road
GOODERHAM, WM. G., 49 Wellington Street, East
GRAND, PERCY F., Grand & Toy, Wellington St.W.
GROUT HORACE C., Gen. Supt. C.P.R., Toronto

HARGRAFT, WM. McN., 49 Wellington Street, East
HEINTZMAN, G. BRADFORD, 195 Yonge Street
HORSFALL, HERBERT, Can. Wire and Cable Co.
KEMP, CLARENCE A., 210 Inglewood Drive
KILGOUR, ROBT. C., 50 Bloor Street East
MITCHELL, B. L., 15 Roxborough Street East

MIX, THOMAS, 137 Wellington Street West
MOORE, S. J., 330 Bay Street
MORE, WM. G., Imperial Bank of Canada
MOYLE, CHAS. ED., Montreal, P.Q.
McCREA T. ARTHUR, 40 Oriole Road
McDONNELL THOS. E., C.P.R. Express Company, King and Simcoe Streets

McLEAN, ERNEST LORNE, 603 Metropolitan Bldg.
NEILSON, MORDEN, 277 Gladstone Avenue
PARKER, JOHN T., 96 Lowther Avenue
PETERS, P. E., University Club, Montreal, Que.

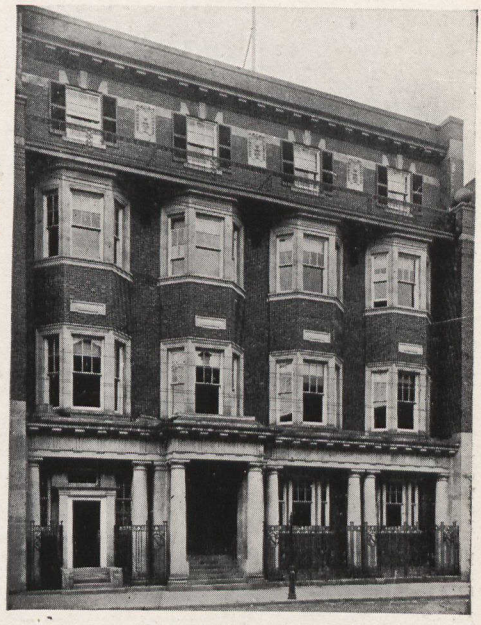

National Club, 303 Bay Street

POWLEY, JOS., 100 Wellington Street, West
ROBERTSON, CHAS. STUART, Can. Perm. Mortg.
RUDDY, E. L., 372 Bay Street
SAUNDERS, E. M., 12 Scarth Road
SEGSWORTH, WALTER E., 605 Bank of Hamilton Building
TRUSDALE, W. G., 110 Belsize Drive
TYLER, P. P., Lever Bros., Eastern Avenue

WAITE, J. H. C., King and Yonge Streets, King and Yonge Streets
WILY, WALTER, 480 Davenport Road
WOLFE, FRED JOHN, Imperial Oil Company
WOOD, E. R., 26 King Street, East
WRIGHT, E. FRANK, 72 Queen Street, East

RESIDENT MEMBERS

ABBS, C. E., A. E. Ames Co., Can. Perm. Building
ACRES, CHAS. R., 30 Roxborough Drive
ALLAN, ARTHUR A., 181 Bay Street
ALLAN, FRANK S., 181 Bay Street
ALLEN, G. H., 117 Peter Street

ALLEN, THOS., 266 King West
ANDERSON, B. L., 357 Bay Street
ANGAS, H. S., 152 Dunvegan Road

ARLOW, GEO. J., 21 Whitney Avenue
ARMER, J. C., 620 Federal Building
ARMSTRONG, S. A., 177 Alexandra Boulevard
ARMSTRONG, T. L., Reed, Shaw & McNaught
ARNOLDIE, F. F., 43 Hallam Avenue
ASHFORTH, A. C., Dominion Bank Building
ASPDEN, T. E., 98 Roxborough Street West
ATKINSON, J. E., 80 King Street, West
AULD, A. R., 34 Wellington Street, West

AULD, A. S., 34 Wellington Street West
BAILLIE, A. C., 84 Front Street East
BAILLIE J. W., 23 Melinda Street
BAKER, EDWIN G., 330 Bay Street
BAKER, GEO. A., 144 Front Street West
BALFOUR, GORDON B., K.C., 320 Bay Street
BANIGAN, JOS., 91 Crescent Road

BARBER, G., Northern Ontario Building
BARRETT, H., National Club
BARRETT, WALLACE, 134 Dunvegan Road
BASCOM, J. M., Dominion Bank Building
BAUCKHAM, C., 372 Bay Street
BAXTER, W. J., 254 Bay Street
BEAIRSTO, A. H. C., 80 King Street West
BEEMER, ARTHUR A., 260 Confederation Life Building

BEER, G. FRANK, 82 Woodlawn Avenue East
BELL, F. JOHN, 80 Highland Avenue
BERKINSHAW, R. C., Goodyear Tire & Rubber Co.
BERKINSHAW, W. E., 501 Claridge Apartments
BERTRAM, GEORGE M., Eastern Ave. Lever Bros.
BERTRAM, MELVILLE, National Club
BEST, T. W., 200 Adelaide West

BICKLE, E. W., 25 King Street West
BISHOP, COL. A. L., 320 Bay Street
BLACK, J. H., 217 Bay Street
BLACKEY, H. P., National Club
BLACKEY, J. A., 357 Bay Street
BOLAND, W. J., K.C., 217 Bay Street
BOSLEY, W. H., 28 Adelaide Street West

BOURKE, WILLIAM, Imperial Bank
BRADSHAW, M. A., North American Life
BRADSHAW, THOS., North American Life
BREBNER, D. A., 27 Admiral Road
BRECKENRIDGE, J. C., 20 King Street, East
BREDIN, MARK, 559 Davenport Road
BRIGDEN, GEO., 160 Richmond Street, West
BRITTAIN, DR. HORACE L., 137 Wellington West

BROWN, F. ERICHSEN, K.C., 10 Adelaide Street E.
BROWN, JAMES, 445 King Street, West
BROWNE, FREDK. W., 20 Victoria Street
BRYCE, R. A., 85 Richmond Street West
BULL, WM. PERKINS, K.C., 3 Meredith Crescent
BURR, W. H., 60 Rowanwood Avenue
BURTON, CHAS. L., 136 Glen Road
BURTSELL, B. W., Massey Harris Company
BUTLER, W. J. J., Mail Printing Company

C

CAIRNS, W. J., 76 Adelaide Street West
CAMPBELL, D. A., 291 Russell Hill Road
CAMPBELL, GEO. C., K.C., Sterling Towers
CARLISLE, C. H., 152 Simcoe Street
CARRICK, J. J., 330 Bay Street
CAUDWELL, NORMAN S., K.C., Trusts and Guaranty Building
CAULDER, J. A., 80 King Street West
CHADSEY, S. B., 46 Bernard Avenue
CHALMERS, F. S., 143 University Avenue
CHARLES, WM., 34 Scott Street
CHILD, H. J., 99 Keewatin Avenue
CHIPMAN, J. H., 409 Glenayr Road

CLARK, G. M., K.C., Atlas Building
CLARK, F. W. G. C., Bank of Montreal
CLARK, DR. HAROLD, Temple Building
CLARK, JOS. T., 80 King Street, West
CLARK, J. W. G., 77 Roxborough Drive

COLBERG, A. M., Irish & Maulson
CLELAND, D. M., Bank of Montreal, 4 Wellington Street East

COOMBS, F. J., Ames & Co., Can. Perm. Building
COON H. J., 255 Bay Street
COOPER, LT.-COL. J. A., 53 Binscarth Road
COPELAND, R. J., Federal Building
COPP, WILLIAM, 517 Wellington Street, West
CORK, J. M., Loblaw Limited
CORK, S. E., Confederation Life Building

CORRIGAN, F. S., Sheet Metal Products Co.
COSTIGANE, A. P., General Steel Wares Ltd.
COTTRELLE, G. R., 241 Warren Road
COULTER, W. C., 115 Sumach Street
COUTTS, W. E., 263 Adelaide Street West
COWAN, HERBERT N., Excelsior Life Building
COX, H. C., Canada Life Assurance Company

CRAIG, WM. J., 215 Victoria Street
CRAWFORD, F. J., 11 Jordan Street
CRAWFORD, GEO. C., Standard Sanitary Mfg. Co.
CROCKETT, E., 575 Avenue Road
CROSSLAND, ERNEST FORD, Steel Briggs Co. 49 Spadina Avenue
CROSSLAND, JAS., 11 Errington Avenue
CRUM, G. F., 59 Yonge Street
CURRY, S. G., 64 Warren Road

D

DACK, L. A. S., Bank of Commerce Building, King and Jarvis Streets
DALY, R. A., 80 King Street West
DAWSON, DUDLEY, Dom. Bank, King and Yonge
DEACON, COL., F. H., 197 Bay Street
DEAN, W. GEO., 561 Avenue Road
DEEKS, G. C., 217 Bay Street
DENISON, J. SHIRLEY, K.C., 330 Bay Street
DENT, CHAS. R., Secretary Confed. Life Assurance

DEVLIN, C. D., Confederation Life Assurance
DEWITT, H. N., Excelsior Life Building
DICKINSON, E. H., 217 Bay Street
DICKSON, J. S., 80 King Street West
DILWORTH, R. J., 15 Wellington Street, West
DILWORTH, R. W. S., 15 Wellington Street West
DOBIE, DRAPER, Northern Ontario Building
DOBBIE, DR. W. J., Glenwyld, Weston
DOHERTY, O. A., 320 Bay Street

DOHERTY, HON. MANNING, 51 King Street W.
DOLPHIN, C. B., 10 Leader Lane
DOUGLAS, H. R., 114 Mail Building
DOUGLAS, J. S., 17 Parkwood Road
DOUGLAS, W. E., 28 Adelaide West

DUNBAR, GEO. E., 27 Glengrove Avenue East
DUNCAN, S. F., Provincial Paper Company
DUNLOP, ROBERT S., 469 King Street West

E

EATON, R. Y., President, T. Eaton Co. Ltd.
EAYRS, HUGH S., 70 Bond Street
EBY, H. D., 15 Wellington Street East
EBY, W. P., 21 Front Street, East
EDWARD, S O. N., 10 Adelaide Street East

ELLIOTT, GEO. L., National Trust Co.
ELLIOTT, W. J., K.C., Kent Building
ELLIS, CHAS. Q., 134 Yonge Street
ELLIS, DR. A. W., 80 King Street West
ELLIS E. HARVEY, 384 Adelaide Street West
ELY, E. F., 28 King Street West
ERRINGTON, JOS., 25 King Street West

F

FAIRBAIRN, RHYS D., 427 Spadina Avenue
FAIRWEATHER, R. H., 88 Yonge Street
FALCONER, H. W., 26 Adelaide Street West
FASKEN, ALEX., K.C., 36 Toronto Street
FENNELL, ROBERT, 357 Bay Street

FENSOM. G. H., 170 Bay Street
FERGUSON, J., 71 Wellington Street West
FETHERSTONHAUGH, F. B., K.C., 2620 Canadian Bane of Commerce Building
FETHERSTONHAUGH, J. E. M., 2620 Canadian Bank of Commerce Building
FIELDING, E. B., 46 Front Street East
FINCH, G. T., 36 King Street West
FIRSTBROOK, H. M., 234 St. George Street
FIRSTBROOK, JOHN, 301 King Street East
FIRSTBROOK, W. H., 17 Cornwall Street

FISHER, A. B., 119 Spadina Avenue
FISHER, JAS., 204 Richmond Streer West
FLEMING, A., 11 Duncan Street
FLETCHER, A. G., National Club
FLETCHER, J. C., National Club
FLETT, H. R., 170 Indian Road
FORSTER, JAS. A., Bank of Commerce
FOSTER, A., 21 Front Street East

FRASER, JNO. A., 15 King Street, West
FRASER, JNO. C., 217 Bay Street
FRASER, W. G., 197 Alexandra Boulevard
FRASER, W. J., 462-466 Wellington Street West
FREYSENG, ED., Queen and Sumach Streets
FULLER, CHAS. H., 106 Kendal Avenue
FULTON, W., Canadian Pacific Railway

G

GAGE, F. H., 8 Madison Avenue
GAIRDNER, MAJOR J. A., 320 Bay Street
GALE, GEO. C., 137 Wellington West
GALE, J. W., 137 Wellington West
GANONG, J. E., 1 Clarendon Avenue
GIBBONS, J. J., 159 Bay Street
GIBSON, A. R., 350 Bay Street
GIBSON, D. H., 85 Richmond Street West

GIBSON, J. A., Gibson Bros., 357 Bay Street
GIBSON, J. J., 32 King Street West
GIBSON, R. LOUIS, 88 Wellington Street, West
GIFFORD, W. M., 107 Strathallen Avenue
GOAD, J. L., 68 Yonge Street
GODFREY, J. M., 10 Adelaide Street East

GOLDMAN, C. E. A., 1503 Royal Bank Building
GOLDMAN, L., 176 St. George Street
GORDON, ALEX B., 1112 Bank of Hamilton
GORDON, ANDREW R., 30 Burton Road
GORDON, MOLYNEAUX L.,K.C.,North. Ont. Bldg.
GORDON, COL. H. D. L., 15 Wellington West

GOURLAY, A. L., 23 Triller Avenue
GRASS, R. E., 371 Bay Street
GRAY, R. M., 45 Maple Avenue
GREEN, W. J., 3 Whitney Avenue
GREENE, R. H., 42 Crescent Road
GREGG, A. H., 137 Wellingtan Street West
GREGORY, W. D., Continental Life Building
GUILFOYLE, H. E., 15 Wellington West

GUNDY, J. H., 36 King West
GUNDY, S. B., 480 University Avenue
GUNN, BRIG.-GEN. JNO. A., 3 Rosedale Road
GURNEY E. HOLT, 347 Walmer Road
HAIG, D. C., 257 Russell Hill Road
HALL, CHAS. C., 54 Adelaide Street East
HALL, IRVING C., Dominion Bank Building

HALL, THOS. H., General Assurance Building
HAM, C. M., King and Simcoe Streets
HAMILTON, G., K.C., 330 Bay Street
HANNA, D. B., 25 King Street West
HANNA, W. B., 381 Adelaide Street West
HARDY, A. J., 1305 Metropolitan Building

HARGRAFT, A. A., 295 King Street East
HARGRAFT, GEO. N., 49 Wellington Street, East
HARRIS, ROLAND C., Works Commissioner, City
HARRIS, SAMUEL, Sterling Road
HARRIS, W. H., 905 Excelsior Life Building
HARWOOD, H. S., 84 Admiral Road
HATCH, A. E., Smart-Woods Co., 401 Logan Avenue
HAULTAIN, H. E. T., University of Toronto

HAWKE, E. E., 261 Warren Road
HAYES, B. B., Toronto Carpet Company
HAYES, P. D., Toronto Carpet Company
HAYHURST, FRED H., 200 Bay Street
HEALE, J. M., Mutual Life Assurance Co.
HEINTZMAN, GEO. C., 193 Yonge Street
HENDERSON, Q. B., 578 King Street West
HENDERSON, LYMAN A., 578 King Street West
HENDERSON, R., 320 Bay Street
HENDERSON, S., 1149 King Street West

HEWITT, ARTHUR, 55 Adelaide Street East
HIBBERT, E., Royal Bank Building
HIGGINS, D. C., National Club
HILLMAN, H. P. L., Toronto Hydro-Electric
HOBBS, FRANK S., 241 Spadina Avenue
HOBBS, JNO. W., 241 Spadina Avenue
HODGENS, W. S., 15 King Street West
HOGG, W. F., 1105 Canada Permanent Building

HOGAN, J. C., 350 Bay Street
HOLDEN, JNO. B., K.C., Royal Bank Building
HOLLIS, J. FRED, Temple Building
HOLMESTED, A. W., K.C., Royal Bank Building
HOOPER, LT. COL. B. O., Yonge and Queen Sts.
HORWOOD, J. C. B., 229 Yonge Street
HOUSSER, H. B., 704 Royal Bank Building

HOWDEN, N. R., 7 Church Street
HOWSON, E. J., Federal Building
HUME, ROBERT D., K.C., Kent Building
HUNT, JNO. A., 25 Melinda Street
HUNTER, HORACE T., 120 Inglewood Drive
HUSBAND, F. C., 2 Bloor Street East
HUTCHISON, ARCH., 58 Madison Avenue
HYNES, J. P., 39 Castle Frank Crescent
HYSLOP, G. W., York Mills, Ontario

I

IRISH, MARK H., 20 Victoria Street
IVEY, ARNOLD M., 357 Bay Street

J

JAFFRAY, W. G., "The Globe," Yonge Street
JEPHCOTT, ALFRED, 469 King Street, West
JOLLIFFE, W. H., Star Builbing
JONES, JAMES EDMUND, City Hall
JONES, SIDNEY, 29 Adelaide Street, West
JOYCE, R. H., 934 Yonge Street
JULL, T. W., 184 Crescent Road

KAY, J. B., 3 McKenzie Avenue
KEACHIE, LESTER M., 26 Adelaide Street West
KENNEDY, F., Harbour Terminal
KENT, HERBERT B., 144 Yonge Street
KENT, H. F. E., 235 Indian Road
KERNAHAN, W. T., 26 Elm Avenue

KILLER, FRED, 89 Ridge Drive, Moore Park
KILMER, C. E., Fleet and Spadina Avenue
KIMBARK, F. M., 46 Spadina Avenue
KING, ARTHUR S., 59 Wellington Street West
KINGSLAND, W. A., Union Station
KNIGHT, H. A., 233 Carlaw Avenue
KNIGHT, H. W., 320 Bay Street

L

LAIDLAW, JNO. B., 68 King Street, East
LAIDLAW, ROBT. A., 67 Yonge Street

LAIDLAW, WALTER C., 67 Yonge Street
LALOR, JNO. M., 610 Eastern Avenue
LAMONT, WILLIAM H., Dominion Bank Building
LANDER, N. J., Continental Life Insurance Co.
LANGMUIR, F. LEIGHTON, The M. Langmuir Manfg. Co. King and Niagara Streets
LARKIN, GERALD ROSS, 461 King Street, West
LAUGHTON, H. V., 22 King Street East

LAWLESS, T. E., 394 Bloor Street East
LAWRENCE, A. G. F., 36 Toronto Street
LEADLAY, P., 87 Front Street East
LEE, THOS. B., 34 Roxborough Drive
LEE, SYDNEY H., National Club
LEEMIEG, H. D., 320 Bay Street
LEITCH, G. C., Toronto Elevators

LeMESURIER, G. G., 59 Spadina Road
LIND, W. J., 204 King Street East
LINDSAY, JOHN, 265 St.Clair Avenue West
LITTLEFIELD, F. H., Canadian Oil Co.
LIVESAY, J. F. B., Canadian Press Association
LIVINGSTON, JOHN M., 219 Rusholme Road

LOGAN, JOHN F., National Club
LOGAN, S. H., Bank of Commerce
LONG, E. G., K.C., 25 King Street West
LONGWELL, ALEX., Canada Permanent Buildin g
LOVE, HARRY H., 82 Spadina Avenue
LOWNDES, C. B., 144 Front Street, West
LUMBERS, LEONARD O., 182 Crescent Road
LYNN, SCOTT, 183 George Street

M

MACDONNELL, J. M., 20 King Street East
MACHADO, J. Z., 25 King Street West
MACINTYRE, GRANT, 38 Melinda
MACKAY, J. F., Room 304, 200 Bay
MACKENDRICK, LT.-COL. W.G.,74 University Av.
MACMILLAN, W., Gordon, Mackay & Co.
MALCOLM, W. G. 320 Bay Street Richmond and Sheppard Streets
MALLISON, FRED, 73 Richmond Street West
MAPP, K. A., 112 Yonge Street

MARSH, F. H., Bank of Toronto
MARSH, W. H., Box 518, Toronto
MARSHALL, LT.-COL. K. R., 79 King Street East
MARSHALL, N. C., 79 King Street, East
MASSEY, A. L., Dominion Bank Building
MASSIE, COL. ROBT. F., 465 Bay Street
MATTHEWS, ALBERT, 169 Warren Road
MATTHEWS, HON. R. C., 134 Lyndhurst

MATTHEWS T. F., 138 Warren Road
MAULSON, FRANK E., 20 Victoria Street
MEDLAND, GORDON REED, Mail Building
MEDLAND, W. J., Mail Building
MENZIES, T. E., 660 King Street West
MESS, COL. JAMES, 54 Wellington Street West
MICHIE, C. H. S., 7 King Street, West
MICHIE, LT.-COL. J. F., 7 King Street, West
MILLAR, J. M., Lever Bros. Ltd., Eastern Avenue
MILN, JAMES, 6 Johnson Street

MITCHELL, A. J., 25 King Street West
MITCHELL, ALFRED N., Can. Life Assurance Co
MITCHELL, C. H., BRIG.-GEN., 35 N. Sherbourn
MITCHELL, H. C., 15 King Street West
MITCHELL, J. H., 15 King Street West
MITCHELL, J. W., 15 King Street West
MITCHELL, L. W., 34 Montclair
MITCHELL, W. G., 108 Madison Avenue

MOFFAT, T. L., Weston, Ontario
MONYPENNY, JAS., National Club
MONYPENNY, L. F., 17 Alcorn Avenue
MONYPENNY, THOMAS F., Imperial Varnish Co.
MORGAN, MARCEL T., 112 Farnham Avenue
MORLEY, R. B., 5 Castle Frank Drive
MORROW, ALF. D., 196 Inglewood Drive
MORROW, G. A., 26 King Street East
MOSS, F., 142 Douglas Drive
MOYNES, V. C., 803 Northern Ontario Building
MUNNOCH, G. R., 25 King Street West
MUNTZ, G. H., Muntz & Beatty, Temple Building
MURDOCH, J. Y., K.C., 804 Royal Bank Building
MURRAY, G. M., 56 Glengrove Avenue West
MURRAY, HUGH WM., Dominion Bank Bldg.
MYLRAE, A. J., 64 Wellington West

Mc

McARTHUR, J. B., 302 Bay Street
McCAUSLAND, WM. M., 137 Wellington St. West
McCLELLAND, D., Royal Bank Building
McCLELLAND, JNO., 215 Victoria Street
McDOUGALD, D. J., 302 Bay Street
McDERMOTT, F. S., 701 Metropolitan Building
McEACHREN, FRANK Y., 67 Yonge Street
McGILLIVRAY, M. W., 390 Bay Street
McGREGOR, H. R., 19 Riverview Drive
McGUIRE, GEO., F., 91 Jarvis Street
McKNIGHT, MILLAR, 506 Temple Building

McLAUGHLIN, H. J., 302 Bay Street
McLAUGHLIN, W. W., 302 Bay Street
McLEAN, J. STANLEY, Canada Packers Ltd.
McLEOD, G. J., 264 King Street, West
McLEOD, W. N., 330 Bay Street
McMASTER, J. K., Canada Life Assurance Co.
McMASTER, J. W., 901 Temple Building
McMICHAEL, PETER, 41 Spadina Road
McMICHAEL, SIDNEY B., 92 West Adelaide Street
McNABB, WM. A., 184 Bay Street

N

NASH, MAJOR ALBERT E., 15 Wellington West
NEAR, W. W., 100 Church Street
NEEVE, D. M., Royal Bank, Church Street
NEW, R. H., National Sewer Pipe Co., Toronto
NICHOLSON, G. W., 302 Bay Street
NORTHEY, J. P., 53 Adelaide Street West
NORTHWAY, A. G., 240 Yonge Street
NORTHWAY, JNO. A., 240 Yonge Street
NORTON, T. W. F., 320 University Avenue

O

O'CONNOR, W. M., 22 King East
OLIVER, JOS. ORMSBY, 19 Hanna Avenue
OLIVER, WM. FRANKLIN, 1314-67 Yonge Street
OXLEY, J. MORROW, Northern Ontario Building

P

PAGE, JNO. J., 293 Macpherson Avenue
PALMER, E. E., 120 Wellington Street West
PARDOE, AVERN, Jr., 234 Bay Street
PARKER, ROBT., 26 Lowther Avenue
PARKER, W. R. P., 350 Bay Street
PARKER, HIS HON. JUDGE JAS., City Hall
PARRY, W. W., 80 King Street West

PATTERSON, C. A., 15 Wellington Street West
PATTERSON, H. K., 255 Bay Street
PATERSON, N. L., 169 Spadina Road
PATTERSON, JOHN P., 105 Bond Street
PAULINE, GEORGE W., 350 Bay Street
PEACE, W. ARMOUR, Imperial Life Assurance

PEARCE, C. T., 320 Bay Street
PEACY, W. A. Mail Building
PEARSON, DR. C. E., 707 Medical Arts Building
PERRY, GEO. D., 260 Richmond Street West
PETTIT, J. H., 24 Wilburton Road
PETTIT, G. S., 133 Jefferson Avenue
PETTIT, WM. HOLLAND., Oscar Hudson Co.

PHELAN, T. N., K.C., Federal Building
PHILLIPS, W. B., 183 Keele Street
PIDGEON, D. B., 111 Wellington Street West
PLAYFAIR, STUART B., 200 Bay Street
POINTON E. T., 44 Adelaide Street West
POOLER E. H., 320 Bay Street
POUCHER, F. B., National Trust Co.
PRICE, THE HON. WM. H., 330 Bay Street

Q

QUINN, PERCY J., 27 Wellington Street, East

R

RAE, ROBT., Dominion Bank
RAMSEY, JAS. G., 167 Crescent Road
RANSOM, ALBERT CARSON., Ault & Wiborg Co., 82 Peter Street
REED, COL. LE GRAND, 64 Wellington Street W.
REID, A. J., Rogers Coal Company
REID, F. A., 274 King Street West
REID, S. G., Employers Liability
REID, THOS., 38 King Street West

RICHARDSON, J. T., Continental Life Building
RIORDAN, B. T., 25 Richmond Street West
RISEBORO, F. G., 310 Terminal Warehouse
ROAF, JAS. R., K.C , Tyrrell Bdg , 97 King Street, E.
ROBERTS, F. E., 36 Toronto Street

ROBERTSON, ALEX., 113 Queen Street East
ROBERTSON, D., 25 King Street West
ROBERTSON, J. R., 317 Spadina Avenue
ROBERTSON, WM., 113 Queen Street East

RODGER, A. F., 79 Wellington Street, West
ROGERS, ALFRED, 357 Bay Street
ROGERS, D. E,, 357 Bay Street
ROGERS, J. W., 408 Metropolitan Building
ROGERS, J. McK. 51 King Street West
ROLPH, E. R., 1162 Bay Street
ROLPH, F. GRENVILLE, Rolph-Clark-Stone Ltd.
ROLPH, FRANK A., Rolph-Clark-Stone Ltd.,Carlaw

ROSS, J. ALLAN, Wm. Wrigley Co., Carlaw Avenue
ROSS, JAS. L., 1609 Star Building
ROSS, HIS HONOUR W. D., Northern Ontario Bldg.
ROUS, CARL, 204 Heath Street West
ROUS, H. L., 172 Simcoe Street
ROWLEY, C. W., National Club
ROWELL, HON. N. W., K.C.,P.C., 38 King Street W

RUSSELL, T. A., 1209 King Street, West
RUTTAN, LT. COL. C. M., City Dairy Limited
RUTTER, A. F., 401 King Street, West
SALMOND, JAS. J., 341 Church Street
SALTER, W. R., 112 Yonge Street
SANDERSON, R. R., 205 Yonge Street
SANDWELL, B. K., 73 Richmond Street West
SANSON, D. M., 114 Forest Hill Road

SCHOLFIELD, H. C., 100 Church Street
SCHURMAN, C. D., Bank of Nova Scotia
SCOTT, JOHN, 52 King Street West
SCROGGIE, GEO. E., 9 Starr Avenue

SCROGGIE, G. T., 371 Bay Street
SCYTHES, EDWIN C., 11 Adelaide Street East
SCYTHES, JNO. ARDAGH, 128 Stirling Road
SHAVER, G. N., K.C., 330 Bay Street
SHENSTONE, O. H., 915 King Street West
SHORTLY, O. B., 15 Richmond Street West
SIMPSON, J. I., 870 Queen Street East

SINCLAIR, V. A., K.C., Metropolitan Building
SIXT, W. M., 164 Strathallan Boulevard
SMALLPIECE, V. N., 24 Wellington Street, West
SMART, D. WORTS, 105 Victoria Street

SMITH, GEO. H., 320 Bay Street
SMITH, HORACE BRUCE, 1104 Royal Bank Bldg
SMITH, IRVING, W , 54 Adelaide Street, East
SMITH, R. HOME, Northern Ontario Building
SMITH, K. H., 330 Bay Street
SMITH, VICTOR ROY, Confederation Life Assce.
SMITH, W. F., Continental Life Building

SOMERVILLE, L. M., Federal Building
SOMMERVILLE, NORMAN, 67 Yonge Street
SOUTHAM, RICHARD, Adelaide and Duncan Sts.
SOUTHAM, W. W., 19 Duncan Street
SOWDEN, A. F. R., 230 Bay Street

STAILING, R. L., 15 Wellington Street East
STAPELLS, H. G., 16 King Street East
STAPELLS, R. A., 159 Bay Street
STARR, J. R. L., K.C., 302 Bay Street
STAUNTON, E. G., 944 Yonge Street
STAUNTON, GERALD, 934 Yonge Street

STEPHENS, H. A., 128 Sterling Road
STEPHENSON, HERBERT ROY, Crown Life
STEWART, J. F. M., 1004 Royal Bank Building
STIRRETT, J. T., Bank of Hamilton Building
STODART, A. B., 350 Bay Street

STONE, FRANK W., Rolph-Clark-Stone, Ltd.
STOUT, W. S., C. P. Express Co., King and Simcoe
SWORD, COLIN E., 2002 Metropolitan Building
SUTHERLAND, H., Bank of Nova Scotia
TAYLOR, ARTHUR P., 84 Front Street East
TAYLOR, H. W., 357 Bay Street

TAYLOR, J. M., 117 Wellington Street West
TAYLOR, J. W., 606 Royal Bank Building
TAYLOR, W B , 199 St.George Street
TAYLOR, W. D., 15 Wellington Street West
THOMAS, A. W., 517 Wellington Street, West
THOMAS, E. SIDNEY, 53 Yonge Street
THOMPSON, H. L., 517 Wellington Street, West

THOMSON, WM. R., Royal Military Institute
THURSTON, W. G., K.C., 23 Toronto Street
TILLEY, H. T., 90 Richmond Street West
TINDALL, H. B., 6 Rose Park Drive
TOLCHARD, F. D., Board of Trade
TORY, JOHN A , 60 Victoria Street
TRAINER, S. B., 111 George Street

TREES, A. G., 55 Chestnut Park Road
TRENT, E. S., 615 Dominion Bank Building
TUDHOPE, H. R., Grey Gables, York Mills
TURNBULL, JOHN, 189 Dovercourt Road
TUTT, ERNEST N., 309 Indian Road
TYRRELL, J. B., Bank of Commerce Building
TYRRELL, H. V., 221 Dunvegan Road

U

URQUHART, NORMAN C., 15 King Street West
UPJOHN, G. A., 904 Royal Bank Building

V

VALE J. M. 202 Temple Building
VALE, PERCIVAL A., 53 Dunvegan Road
VANSTONE, B. S., 40 Bank of Toronto
VAUGHAN, JOHN J., Vice-President. T. Eaton Co., 190 Yonge Street

W

WADE, OSLER, 319 Bay Street
WALKER, G. M., 4 St. Thomas Street
WALKER, W. I., Gordon, MacKay & Company
WALMSLEY, JOS., Scott & Walmsley, 32 Church
WALSH, E. H., 218 Inglewood Drive
WALSH, J. E., Can. Manufacturers Association

WALTON, W. R., 10 South Drive
WARREN, FRED A., 47 Yonge Street
WARREN, HAROLD D., 23 Dunbar Road
WARREN, J. J., 302 Bay Street
WARREN, R. L., 320 Bay Street
WARWICK, GEORGE R., 401 King Street, West
WATERMAN, FRANK, 897 Bay Street
WATERS, H. W., 804 Sterling Tower Building
WATKINS, WALTER F., 320 Bay Street
WATSON, GEORGE F., 50-54 York Street

WATSON, J. P., 350 Bay Street
WATSON, W. GEORGE, 253 Bay Street
WATT, J. L., 75 Roxborough Drive
WEBSTER, H., 465 Bay Street
WEIR, G., 465 Bay Street
WEIR, J. G., Metropolitan Building
WELLINGTON, E. STANLEY, 49 Wellington Street, East
WELLINGTON, F. W., 49 Wellington East
WERLICH, A. A., Bank of Montreal

WESTREN, JOHN, 138 Dunvegan Road
WESTON, W. G., 134 Peter Street
WHITE, M., 229 Yonge Street
WHITE, M. P., Canadian General Electric
WHITE, J. B., 15 King Street West
WHITE, PETER, K.C., Lumsden Building
WHITE, WM. C., 144 Front Street West

WHITTEMORE, ERNEST F., 208 Simcoe Street
WICKETT, W. C., Royal Bank Building
WILCOX, E. M., 36 King Street East
WILLIAMS, H. H., 36 King Street East
WILKINSON, E. H., 19 Melinda Street
WILLSON, C. H. 347 Yonge Street

WILSON, A. M., 461 King Street West
WILSON, JOHN ALEX., 297 Yonge Street
WILSON, J. M., 24 Adelaide Street East
WILSON, R. A., 302 Bay Street
WILSON, L. R., 86 University Avenue
WILSON, S. FRANK, 73 Adelaide Street, West
WINGER, A. H., 91 Roxborough Street East

WINLOW, GEORGE CHARLES, 350 Bay Street
WISNER, CHAS. L., 299 Russell Hill Road
WOOD, FRANK P., 15 Klng St. West
WOOD, JAMES, 405 Royal Bank Building
WOOD, J. W., National Club
WOOD, L. M., Royal Bank Building
WOOD, S. CASEY, K.C., Star Building
WOOD, W. A. P., University Avenue

WOODLAND, C. W. I., 255 Dunvegan Road
WOOD, W. LLOYD., 64 Gerrard Street East
WOODS, J. DOUGLAS, 993 Queen Street West
WORTS, J. G., Ridley Park
WRIGHT, HENRY, 69 Front Street, East
WRIGHT, JNO. J., 1174 Yonge Street

Y

YOUNG, RALPH E., 208 Richmond Street West
ZIMMERMAN, WM., Sterling Towers Building

NON-RESIDENT MEMBERS

ACKERMAN, C. H., 360 Water Street, Peterboro
ACRES, H. G., Niagara Falls
ALLAN, A., Spring Valley Canners, Trenton, Ont.
ALLEN, J. WHEELOCK, 34 College Ave., Rochester
AMYOT, L. J. A., Dominion Corset Co., Quebec

B

BAKER, R. P., London, Ontario
BEARE, W. B., 32 Rathburn Place, London, Eng.
BLACK, W. D., Otis-Fensom Elevator, Hamilton
BRENNAN, WILLIAM C., Hamilton, Ontario
BRISTOL, L. B., Picton, Ontario
BULL, FRED, Oshawa, Ont.
BURGOYNE, H. B., St. Catharines, Ont.
BURRILL, W. S., Cosmos Imp. Mills Ltd., Hamilton
BURT, CLAYTON, c/o Hartford Club, Hartford, Conn
BUTLER, W. W., Canadian Car & Foundry Co., Eastern Township Bank Bldg., Montreal, Quebec

C

CAMPBELL, ARTHUR H., Board of Trade Bldg. Montreal, Quebec
CAMPBELL, A. McT., Winnipeg, Manitoba
CARLYLE, DAVID B., 233 Charles Street, Belleville
CARROLL, P. LUSCOMBE, 28 St. James Square, London, S.W.I., England
CARSWELL, J. B., Hamilton, Ontario

CASSIDY, E., Bank of Toronto Bldg., Hamilton
CHAMP, HENRY H., Steel Co., Hamilton, Ontario
CHAPMAN, FREDERICK D., 360 St. James St. W. Montreal, Que.
CLARK, D. W., Westmount, P.Q.
CLARK, D. W., Montreal, P.Q.
CLARKE, R. G., New York

CLELAND, W. B., Bank of Toronto Bldg., Hamilton
COCKSHUTT, C. G., Brantford, Ontario
COCKSHUTT, HON. COL. HARRY, Cockshutt Plow Co., Brantford, Ontario
COCKSHUTT, W. F., Brantford, Ontario
COLEMAN, D. B., Welland, Ontario

COSTE, EUGENE, Royal Bank Bldg., Toronto, Ont
COYNE, J. H., St. Thomas, Ontario
CRABTREE, HAROLD, 407 McGill Street, Montreal
CROMIE, R. J., Vancouver, B.C.
CUTHBERTTON, A. E., Brantford, Ontario

CUTTEN, A. P. H., Guelph, Ontario
DAVIDSON, L. A., Barrie, Ontario
DAVIS, AUBREY, Davis Leather Co., Newmarket
DAVIS, ELMER, Box 85, Kingston, Ontario
DAVIS, W. S., Oakville, Ontario
DAWSON, A. O., 760 Victoria Square, Montreal
DEPENCIER, H. P., South Porcupine, Ontario
DETCHON, H., Winnipeg, Manitoba
DICK, JOHN, Cobourg, Ontario

DICK, CAPT. DAVID, Cobourg, Ontario
DOBBIE, GEO. A., Newlands & Co., Galt, Ontario
DONALD, R. A., 52 Old Forest Hill Road
DOWLING, J. S., Brantford, Ontario
DUFF, MORELL, McD., 420 Clarke Ave., Westmount, Que.
DUNNING, HON.C.A., K.C., Maple Leaf Milling Co

E

EDWARDS, W. S., Cobourg, Ontario
ELLIS, C. G., Barber-Ellis, Brantford
ESTABROOKS, T. H., St. Johns, New Brunswick
FALLIS, W. S., Montreal, Que.
FELLERS, M., National Club
FULLERTON, H., Cobourg, Ontario

G

GEIKIE, W. R., Oshawa, Ontario
GLASSCO, E. S., Oakville, Ontario
GOODRICH, C. M., Walkerville, Ontario
GORDON, HON. GEO., North Bay
GORDON, MAJ. GEO. HUNTLY, Hamilton Club. Hamilton, Ontario
GRANT, W. M., Walkerville, Ontario
GUMMER, B. G., Guelph, Ontario
GUNTHER, E. H., E. & A. Gunther Ltd., Brantford

H

HARRISON, W. A., St. John, New Brunswick
HAY, T. L., Woodstock, Ontario
HAYDON, H. H., Montreal

HAYWOOD, L. J., Monarch Knitting Co., Dunnville
HEDDLE, C. M., Oakville, Ontario
HILL, C. B., St. Catherines, Ontario
HOBSON, WM. E., 468 Main St., Winnipeg, Man

HOWLAND, GEO. W., 47 Threadneedle Street, Bank of Montreal, London. England
HUME, W. J., Walkerville, Ont.
HUNGERFORD, S. J., C.N.R., Montreal
HUNTOON, L. D., 15 Park Row, New York
HURRY A., Northern Assurance, Montreal

I

IMRIE, J. M., Edmonton, Alta.
IVEY, P. D., Oakville, Ontario
IVEY, R. G., London, Ontario
JAMES, EBEN, Trenton, Ontario

JENKINS, J., Montreal, P.Q.
JENNINGS, CARL J., Bank of Toronto, Hamilton
JONES, COL. C. H. L., Pres. Mersey Paper Co., Liverpool, N.S,

K

KEITH, D. F., Ohio, U.S.A.
KENDALL, DR. W. B., Gravenhurst, Ontario
KUMPF, FORD S., 172 King Street, Waterloo
KILPATRICK. J. A., 14 King Street West

L

LAILEY, O. C., Napanee, Ontario
LAING, L., Westmount, Quebec
LANDER, ELGIN, V., Oshawa. Ontario
LATCHFORD, A. M., 49 Elgin Street, Ottawa
LIERSCH, EDWARD, Montreal, Quebec
LUNDY, H. W., Paris, Ontario

M

MACDONALD, HON. J. A., Amherst, N.S.
MACDONALD, R. H., Montreal
MACDOUGALL, W. P., 1455 Shearer Street, Montreal
MACKIE, J. M., 160 St. James Street, Montreal, Que.
MACLACHLAN, K. S., Montreal, P.Q.

MARLATT, W. T., Marlatt & Armstrong, Oakville
MATTHEWS, R.C., M.P., 134 Lyndhurst Avenue
MILLER. H. H., Philadelphia, U.S.A.
MILLIGAN, W. R., 264 St. George Street, Toronto
MILLS, C. J., Ottawa, Ontario
MINER, W. H., Montreal, Quebec
MITCHELL, C. S., Gresham House, London, England

MOODIE, J. D., J. R. Moodie & Sons, Hamilton, Ont
MOODIE, R. R., Hamilton, Ontario
MORRICE, W. J., Montreal, P.Q.
MORROW, W. G., Peteroboro, Ontario
MORTON, W. D., Barrie, Ontario

MUIR, H. B., Kingston, Ontario
MURRAY, HOWARD, Montreal
MYLER, PAUL J., Westinghouse Co., Hamilton
McAVITY, LT. COL. M., Montreal, P.Q.

McCARTHY, J. B., Outremont, Quebec
McCORDICK, COL. FRANK, St. Catharines
McCONNELL, J. E., London, Ontario

McCURDY, J. A. D., Montreal, Quebec
McGREGOR, W. J., Chatham
McILWRAITH, W. N., London, Eng.

McLAUGHLIN, G. W., Oshawa, Ontario
McLAUGHLIN, R. S., Oshawa, Ontario
McLEAN, C. H., St. Lawrence Sugar Refineries Ltd., Dominion Express Building, Montreal, Quebec

N

NEIGHORN, A., Westmount, Quebec
NORSWORTHY, MAJ. S. C., Montreal, P.Q.

O

OSBOURNE, W. A., Galt Ontario

P

PATON, JOHN, Winnipeg, Manitoba
PATTERSON. ALF. S., Woodstock. Ontario
PATTERSON, J. D., Woodstock, Ontario
PEDLAR, O. R., Calgary, Alberta
PERRIN, J. D., Winnipeg Manitoba

PHILLIPS, W. E., Oshawa
PHIN, WM. E., 12 Ravens Cliffe Avenue, Hamilton
PLAYFAIR, JAMES, Midland, Ontario
PRESTON, W. B., Expositor, Brantford

R

ROLPH, H. T., St. Catharines
RICE, DR. L. E., Toronto, Ontario
ROBERTSON, DAVID, K.C., Walkerton, Ontario

ROSS, PHILIP D., The "Journal", Ottawa
RUSSELL, F. H., Muskoka

S

SCHELL, H. P., Oshawa, Ontario
SCYTHES, R. L., 33 Common Street, Montreal
SEAGRAM, ED. F., Waterloo, Ontario

SEIXAS, E. F., Monterrey Railway Light & Power Co., Monterrey, Mexico
SHAW, J. R., Can. Furn. Mfgrs., Woodstock, Ont.

SMITH, W. HARLAND, Box 379, Oakville
SMITH, E. HOWARD, Montreal P.Q.
SOMERSET, W. B., Burlington, Ontario

STARKE, ROBT., 202 St. Paul Street, Montreal
STEWART, ALEX., Guelph, Ontario
STOCKDALE, E. B., Clarkson, Ontario

STONE, JOHN E., Cobourg Steel Co., Ltd., Cobourg
STONE, WILLIAM, Ingersoll, Ontario
STORIE, A. G., Oshawa, Ont.
STRATHY, FRANK W., Royal Bank of Canada Princess Street, London, Eng.

T

THOMSON, P. A., 355 St. James Street, Montreal
THORNE, R. EDGAR, 1102 University Av., Montreal
THORNE, W. T., Lindsay, Ontario

THURBER, EDW., M., Port Hope, Ontario
TILLSON, E. V., Tillsonburg
TILLSON, VICTOR H., Tillsonburg
TIMMINS, J. R., Montreal, P.Q.

TOLLER, P. B., 224 Wellington Street, Ottawa, Ont.
TUDHOPE, HUGH, R., Drawer 688, Orillia, Ontario
TUDHOPE, HIS HON. JUDGE, Brockville, Ontario

V

VANNORMAN, C. C., Keswick, P. O., Ont.
VICKERS, V. G. R., Vice-President, The Holden Co Ltd., 736 St. St. James Street, Montreal, Quebec

W

WALES, J. A., Montreal
WALL, W. J., L. J., Mott Iron Works, Montreal, P.Q.
WATEROUS, L. M., Brantford, Ont.

WHITE, D. L., Jr., Midland, Ontario
WHITTALL, FRED R., A. R. Whittall, Can., Co. 734-740 Mullins Street, Montreal, Quebec

WIGLE, G. W., Hamilton, Ontario
WILLIAMSON, A. H., Winnipeg, Manitoba
WILSON, E. A., Itgersoll, Ontario

60

St. Andrew's Society

President—COLONEL GEORGE T. CHISHOLM

Vice-Presidents

DOUGLAS S. MURRAY SIR JOHN AIRD

Board of Managers

HUGH MacDONALD J. STEWART SKEAFF REV. J. A. MILLER

Secretary—JAMES S. MURRAY, 75 Heath Street East
Treasurer—ROBERT FLEMING, Royal Bank Building

Chaplains—REV. JOHN INKSTER REV. STUART PARKER REV. RONALD MacLEOD

61

St. George's Society

President—ALFRED H. MURRAY

Vice-Presidents

F. W. MATTHEWS RICHARD MEECH R. P. SHERRIS

Honorary Treasurer—JAMES D. TREES

Honorary Secretaries—MAJOR-GEN. SIR H. M. PELLATT, JOHN MEDLAND W. MARC DAVID

Secretary—AUGUSTUS POLLARD

Executives

T. G. L. BARNES WALTER F. SMITH VALENTINE BOYD CECIL C. KING
W. S. P. HANNAFORD A. T. HUNT HORACE HARPHAM

Stewards

HENRY H. MASON D. M. HARMAN WALTER PAGE A. T. WILGRESS
SIR FREDERICK STUPART PHILIP DYKES

Auditors—J F. ANSLEY and SYDNEY H. JONES Marshall—JAMES NICHOLSON

Honorary Life Members—RT. REV. DERWYN T. OWEN, Bishop of Toronto, REV. CANON H. J. CODY,
President of the University, and HENRY H. MASON

Chaplains—REV. CANON H. P. PLUMPTRE and REV. TREVOR H. DAVIES

Physicians—DR. C. J. COPP, DR. H. M. ALLEN and DR. G. L. CHAMBERS

SYDNEY JONES, Honorary Solicitor

22

Irish Protestant Society

PATRONS

The Right Hon., The Viscount CRAIGAVON, P.C., M.P., LL.D., D.C.L., (Oxon)
Lt. Col. R. Y. EATON The Hon. G. HOWARD FERGUSON Col. HARRY MAGEE
Lt. Col. The Hon. W. H. PRICE, K.C., M.P.P., LL.B. The Hon. NEWTON W. ROWELL, K.C., P.C., LL.D.

PRESIDENT

LT.-COL. BAPTIST JOHNSTON, V. D.

VICE-PRESIDENTS

A. H. BIRMINGHAM LT. COL. H. R. ALLEY, O.B.E., V. D.

Treasurer—E. W. McLEILL Secretary—W. R. CUNNINGHAM

COUNCIL

R. READE DAVIS DUDLEY DAWSON WILLIAM FULTON JOSEPH GREGORY
E. WYLEY GRIER, P.R.C.A. MAJ.-GEN. GARNETT HUGHES, C.B., C.M.G., D.S.O.
STRACHAN JOHNSTON, K.C. JOHN JORDAN COL. ARTHUR KIRKPATRICK
BRIG.-GEN. J. G. LANGTON BRIG.-GEN. C. H. MITCHELL, C.B., C.M.G., D.S.O.
T. ARTHUR McCRFA LT.-COL. W. W. SODEN-IRWIN J. E. TANNER
JAMES W. SOMERS, O.B.E. and ALL PAST PRESIDENTS

TRUSTEES

COL. HARRY McGEE MARK BREDIN HARRY W. HUNT LOFTUS H. REID

CHAPLINS

The Rev. J. B. M. ARMOUR M.A. Professor B. W. HORAN B.D., LL.D. The Rev. W. J. JOHNSTON B.D.
Col., The Hon. H. J. CODY M.A., D.D., LL.D. The Right Reverand Bishop R. J. RENISON M.A., D.D.

Ontario Golf Association

President—A. A. ADAMS Vice-Presidents—T. FRANK MATHEWS, R. M. GRAY

BOARD OF DIRECTORS

T. M. WOOD W. A. PRICE T. FRATK MATHEWS FRANK HARRIS FRANK HAY
DR. W. C. GIVENS DR. R. K. YOUNG R. M. GRAY CHARLES NEILSON A. A. ADAMS
GEO. S. LYON DR. W. J. BROWN HUGH L, McCULLOUGH FRANK RITCHIE
ELMER DIXON C. E. PLOTT GEORGE LANG ROBERT ABBOT BRUCE C. HILL
C. WIGLE E. C. GOULD

40 Ontario Club

16 Wellington Street West

President—J. C. MACFARLANE, K.C.

Vice-Presidents

H. G. RATCLIFFE F. H. BARLOW K.C.

DIRECTORS:

F. H. BARLOW, K.C. HON. W. H. McGUIRE
W. H. BATTEN R. G. MEECH K.C.
J. C. MACFARLANE H. G. RATCLIFFE
D. TAYLOR P. E. F. SMILEY K.C.
F. L. CLOUSE H. W. GUNDY
S. E. DACK L E. PORTER
E. C. MARTIN THOMAS McQUILLAN
G. H. SHAVER

Secretary-Treasurer—J. A. LYONS

Annual Election of Officers about May 25th.

LIFE MEMBERS

COX, H. C., Canada Life Assurance
COX, W. M., Western Assurance Co.
LITTLE, GEORGE, F., Canada Life Assurance
McCARTHY, LEIGHTON, Canada Life Bldg.
WOOD, E. R., 26 King Street East

RESIDENT MEMBERS

ACTON, J. C., 166 Stibbard Avenue
ADAMS, A. A., Manning Areade
ADAMS, G. W., 632 Bank of Hamilton Building
AIKENHEAD, J. T. E., 17 Temperance Street
ALEXANDER. J. B.' 320 Bay Street
ANDERSON, N. C.. 59 Yonge Street
ANDERSON, J. S., 287 Macpherson Avenue
APPLETON, JOHN, Room 1005, 302 Bay Street
ANDERSON, W. W. 23 Hillcrest Av.,Willowdale
APPLEGATH, JESS, 89 Yonge Street
ATKINS, JOHN, 157 Wellington Street West
BADDEN, HAROLD, J., 1305 Metropolitan Bldg.
BAILEY, A. N., 1001 Lumsden Building
BAIN, H. R., 350 Bay Street
BAKER, E. M., P.O. Box 1260, Montreal, Que,
BALLARD, B. W., 24 Wellington Street West
BALL, GEORGE B., 73 King St. W.
BARLOW, F. H., 36 Toronto Street
BARRINGTON, W. A., Gen. Accident Ins. Co.
BATTEN, REGINALD A., 129 Adelaide Street W.
BATTEN, W. H., 181 Richmond Street West
BELL, THOMAS H., 357 Bay Street
BELL, J. R., 52 Spadina Ave.
BELLINGER, P,. 22 King St. W.

BICKNELL, J. P., 15 King Street West
BIGELOW, C. R., 67 Yonge Street
BILSKY, A. M., Ontario Club, Toronto
BIRGE, CHARLES, King and Bay Streets
BIRD, R. M., 304 Bay Street
BIRKS, R. T., Federal Building, 85 Richmond St. W
BLACKBURN, L. L., 8 Austin Crescent
BLACKHALL. BERTRAM, 17 Foxbar Road
BLIGHT, W. R., G. McMurrich Sons, Ltd.,22 Toronto
BODDY, C. A , 238 Bay Street
BOECKH, CHARLES, B., 251 Sorauren Avenue
BOGART, E. C., Continental Life Building
BOWCOCK, G. W., 357 Bay Street

BRICK, JOHN, Gordon, Mackay Co.
BRIDGMAN, P. A., Sterling Tower Building
BRIGGS, A. W., 85 Richmond Street West
BRONSDON, H. H., Royal Bank Building
BROWN, G. W., 210 Dundas Street West
BROWN, R. R., 710 Concourse Building
BROWN, S. B., Canadian Mfgrs. Association Inc.
BROWN, W. J. C., 304 Bay Street
BROWNE, GEO. R., 53 Yonge Street

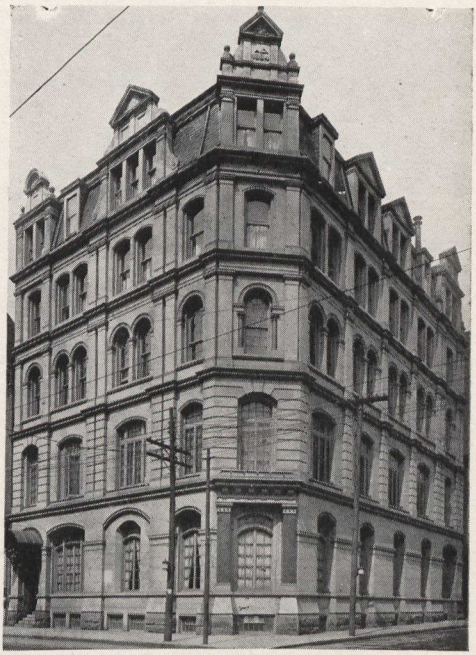

Ontario Club, 16 Wellington Street West

BRYSON, R. N., 255 Bay Street
BUCKWORTH, A. B., 4 Lynwood Avenue
BURGESS, C. H., 255 Bay Street
BURT, J. A. H., 115 Balsam Avenue
BUSSELL, ED., The Eaton Company, Limited
BUTT, HAROLD A., 12 Wellington Street East
CALLAGHAN, F. W., 26 Queen Street East
CARR, AUSTIN A., 10 Adelaide Street East
CAMERON, JAMES, 64 Farnham Avenue
CAMERON, J. G., 713 Metropolitan Building
CAMPBELL, 137 Wellington Street West
CAMPBELL, C. A., Metropolitan Motors, Ltd.
CAMPBELL, E. C., 3 Roxboro St. E.
CAMPBELL, GORDON, D., 59 Yonge Street
CARRUTHERS, G. W., 74 University Avenue
CARRUTHERS, W. H., 1315 Davenport Road
CARTER, W. A., 603 Metropolitan Building
CAULDER, J. A., Dairy Corp. of Can.,1305 Star Bldg

CLARKE, HARRY A., 22 King Street East
CLARKSON, F. C., E. R. C. Clarkson & Sons
CLARKSON, G. T., E . R. C. Clarkson & Sons
CLOUSE, F. L., Commision Street
COBBAN, A. D., 36 King Street West
COLLATON, G. F., Room 603, Metropolitan Bldg.
COULTER, J. EDGAR, C.P. Express Bldg.
COUTTS, D. M., 254 Bay Street
COURTICE, ANDREW R., 263 Bay Street
CROMARTY, R. R., Canada Law Book Co.
CROSSIN, H. W., 36 Toronto St.
COX, W. M., 25 Adelaide Street East
COX, H. C., Canada Life Assurance Company
CRUICKSHANK, H. C., Yonge and Wellington Sts.
DACK, S. E., 124 Adelaide Street West

DALY, R. O., 25 King Street West
DANDIE, WALTER, 80 King Street West
DARK, THOS. A., Excelsior Life Building
DAUGHTERY, JOHN L., 603 Redford Building
DAVIDSON, NORMAN E., 84 Wellingtrn Street W.
DAVIDSON, W. G., 22 King Street East
DAWSON, A. E., Federal Building
DAY, JAMES E., Federal Building
DEANS-BUCHAN, GEORGE, Osler Building
DEMPSEY, HUGH D., 30 University Avenue
DINEEN, W. F., Canada Life Building
DINGMAN, R. G., 217 Bay Street
DISHER, CLARK E., 228 Riverside Drive
DONNELLY, R. S., 47 Peter Street
DONOVAN, G. R., Toronto Insurance & Vessel Agy.
DUFFETT, NORMAN G., 159 Bay Street
DUNCAN, E. J. B., Federal Building
DUNCANSON, T. S., 1304 Northern Ontario Building
EDWARDS, A. G., 10 Adelaide Street East

ELLIOT, B. V., Room 302, Sterling Tower Building
ELLIS, M. T., 138 Yonge Street
EMBREE, C. W., Otis-Fensom Co., 170 Bay Street
EVANS, L. C., 61 Adelaide Street East
FAIRWEATHER, R. H., 88 Yonge Street
FANNING, JOHN, 30 University Avenue
FERGUSON, MURDOCH, 347 Bay Street
FESS, W. P., Federal Building
FISH, F. A., 330 Bay Street
FLEMING, C. W., 15 King Street East
FOOTE, J. B., Toronto Insurance & Vessel Agency
FORBES, H. M., General Trusts, 253 Bay Street
FORSYTH, ROBT., 100 Adelaide Street West
FRANCES, SYDNEY, 170 Bay Street
FRASER, J. K., 39 King Street West
FRIND, H. O., Ontario Club, 16 Wellington Street W
FROST, H. R., 801 Federal Building
FRY, HAROLD, 25King Street West
GAIN, J. HARRISON, 259 King Street West
GALE, R. H., Royal Bank of Canada, 10 King St. E.
GARDINER, PERCY R., 226 Bay Street
GEDDES, F. H., 19 Fairview Boulevard
GERMAN, J. C. M., 330 Bay Street
GERRY, N. B., 1304 Northern Ontario Building
GILCHRIST, JAMES, 17 Queen Street East
GILLESPIE, GEO. E., 120 Wellington St. W
GILLESPIE, A. C., 120 Wellington St. W.
GILLIES, A. J., 27 Law Street
GILLIES, D. B., 41 Dinnick Crescent
GILLOOLY, CHAS. J., 510 King Street East
GORDON, MURRAY, 392 Bay Street
GORDON, A. B., 530 Bank of Hamilton Bldg.
GRANT, GIDEON, Canada Permanent Building
GRANT, J. F., Metropolitan Bldg.
GREENSHIELDS, G. A., 1107 Royal Bank Building
GUNDY, H. W., 60 Victoria Street
GUNDY, J. H., Wood, Gundy Co.
GUNDY, N. F., 231 Oriole Road

HAGYARD, CHAS., Federal Building
HALL, J. B., 60 Victoria Street
HALLAM JOHN, 29 Maple Avenue
HAMILTON, W. H., 67 Yonge Street
HAMILTON, C. S., 302 Bay Street
HARE, WM. A., Canadian Express Company
HARGREAVES, L. T., Room 1015, Metropolitan Bld.
HARKNESS, G. R., 270 King Street West
HARRINGTON, L. J., 357 Bay Street
HASTIE, WM., 26 King Street East
HARVEY, CHARLES, J., 15 King Street West
HATFIELD, LLOYD D., Bond Street
HAWKINS, H. S., 58 Wellington Street East
HAWTHORNE, J. D., Jr., 27 Wellington Street West
HENDERSON, C. M., 2867 Yonge Street
HENDERSON R., T. Eaton Co.
HENDERSON, GEORGE, 11 Wellington Street W.
HENDERSON, C. D., c-o Trust & Guarantee Co.

HIGGINS, S., 33 Front Street East
HILDER, A. E., 706-100 Adelaide Street West
HILL, E. A., 75 Sherbourne Street
HILL, NEWTON A., 25 Front St. E.
HILL, ROY C., 240 Madison Avenue
HILLARY, F., 36 Toronto Street
HILLMAN, H. P. L., 68 Rosedale Heights
HODDER, C. V., 159 Bay Street
HONEYWELL W. B., 159 Bay Street
HORNER, HERBERT,Sun LifeBuilding
HOTCHKISS, C. P., National Building
HOWARD, H. L., 393 Sorauren Avenue
HUGHES, HARRY, 786 King Street West
HUGILL, WM., Royal Bank, King & Yonge Streets
HUNT, A. T., 117 King Street West
HUNT, GEORGE H., Imperial Life Assurance Co.
HUNTER, A. T., 117 King Street West
HUNTER, A. W., Millar, Ferguson & Hunter
HUNTER, B. B., 80 King Street East
INRIG, WM., 7 Sussex Avenue
IRVINE, R. N., Thornton-Smith Co.
JOHNSON, HARRY H., 56 King Street West
JOHNSTON, BENSON, Sun Life Assurance Company
JOSELIN, H. A., 201 Dominion Bank Building

KENNEDY, F. JUDD, 401 Logan Ave.
KENNEDY, J. B., 230 Bay Street
KERR, C. W., 710 Lumsden Bldg.
KING, F. C., Gordon McKay & Co.
KING, JOSEPH H., 200 Bay Street
KING, OSCAR H., 67 Yonge St.
KING, SAMUEL, 67 Yonge St.
LaFERLE, CHAS., c-o Robert Simpson Co.
LAMONT, F. W., 12 Wellington Street East
LANG, JAMES, 253 Bay Street
LANGMUIR, E. A., 600 King St. W.
LARSEN, CHARLES N., 130 West Lodge
LAWSON, F. G., Excelsior Life Building
LEONARD, T. D., 320 Bay Street
LEVY, CHAS. J., 69 King St. W.
LILLICO, R. J., 322 Bay Street
LINDSAY, JOHN A., 100 Adelaide Street West
LINDSAY, G. C., 38 King Street West
LITTLE, GEORGE F., Canada Life Assurance Co.
LIVINGSTON, GORDON, 90 Adelaide Street East
LIVINGSTONE, H. E., 95 King Street East
LYON, T. STEWART, 20 Willcocks Street
LYONDE, F. W., 112 Yonge Street
MACDONALD, DONALD, Sun Life Bldg.
MACDONALD, HUGH, Bank of Hamilton Building
MACFARLANE, J. C., Canadian General Electric Co
MAGUIRE, ALFRED, 27 Wellington Street East
MacKERACHER, K., 90 Sherbourne Street
MacLAREN, J. A., Campbell, Ewald, Sterling Tower
MacLEOD, J. K., Ontario Club
MACOOMB, A., 104 Bond Street
MAGEE, W. W., 181 Hunter Street East, Hamilton
MALE, W. J. V., 506 Harbour Commission Bldg.
MARSHALL, T., Dunnville, Ont.
MARTIN, GEO. A., J. Fisher Co., 204 Richmond W.
MATTHEWS, O. A., Ontario Club
MAY, A. S., 47 Yonge Street
McCART, A. S., 318 Vesta Drive
McCARTHY, LEIGHTON, 40 University Avenue
McCONNELL, C. G., C.P.R. Building
McCOY, D. B., 928 Bank of Hamilton Building
McEVOY, REGINALD, Evening Telegram
McFARLANE, W. G., 170 Bay Street
McGILL, A. M., 53 King Street West
McGILL, CHAS. G., 1143 Yonge St.
McGUIRE, HON. W. H., 67 Yonge Street
McINTOSH, J. M., 1404 Bank of Hamilton Building
McKAY, A. N., Cassidy's, Limited
McKENNEDY, ARTHUR, 36 Adelaide Street West
McLEAN R. T., 26 Lombard Street
McLEOD, W. N., 330 Bay Street
McMULLEN, ROBERT, 14 King Street East

McMULLEN, J. A., 722 Federal Building
McMULLEN, W. A., 723 Federal Building
McPHERSON, R. S., Federal Building
McQUILLAN, THOMAS, 73 Richmond Street
McRUER, JAS. C. 372 Bay Street
MEDLAND, T. J., 62 High Park Boulevard
MEECH, R. G., 38 King Street West
MERRY, MARTIN N., 406 Lumsden Building
MOIR, J. E., Brown Brothers, Ltd.
MOORE, LLOYD J., 25 King Street West
MOOREHEAD, R. D., 302 Bay St.
MORGAN, J., 60 King Street West
MORRISON, N. A., 20 Victoria Street
MORRISON, S. A., 330 Bay Street
MOSSOP, JOHN, 230 Bay Street
MUCKLE, CHARLES P., 36 Toronto Street
MULHOLLAND, F. A., 19 Melinda Street
MULHOLLAND, G. M., 1018 Federal Building
MULHOLLAND, H. M., 64 Wellington Street
MULOCK, W. P., 711 Dominion Bank Building
MULQUEEN, P. J., 197 Resedale Heights Drive
MURPHY, JOSEPH, 201 Dominion Bank Bldg.
MURRAY, DOUGLAS S., 192 Spadina Avenue
MURRAY, JOS. A., 192 Spadina Avenue
MURRAY, HUGH N., c-o Frankel Bros. Don R'dway
NEALE, F. J., 131 Eastern Avenue
NEAPOLE, C. B., Royal Bank, King & Yonge Sts.
NICHOLSON, JAMES, 125 George Street

O'BRIEN, J. J., North B. & M. Ins., 26 Wellington W
O'CONNELL, JUDGE, 127 South Drive
O'CONNOR, FRANK P., 60 Bathurst Street
O'HARA, W. N., 357 Bay Street
OLVER, LIEUT.-COL. E. A., 2 Ridge Drive
O'MEARA, D. M., 73 Lynwood Ave.
O'NEILL, HARRY T., Asst. Manager, Royal Bank
PALMATEER, H. J., Canadian Express Company
PARKER, J. G., Imperial Life Assurance Co.
PARKER, W. R. P., 350 Bay Street
PARKIN, JOHN, c-o Otis-Fenson Elevator Co., Ltd.
PATON, C. O., Foy Building, Front Street
PAULL, C. C., 12 Wellington Street East
PETERS, GORDON A., 53 King Street West
PHILLIPS, J. V. N., 137 Wellington Street West
PIPE, S. H., 80 Lynwood Ave.
PLANT, W. H., Canadian Express Company
POINTON, WM· D., 35 Yonge Street
PORTER, FRED R., 708 Royal Bank Building
PORTER, L. E., 21 Oriole Gardens
POWELL, E. J., 64 Wellington Street West
POWLEY, J., 100 Wellington St. W.
PRITTIE, HARRY, 302 Bay Street
PUGSLEY, T. A., 25 Kint Street West
PURVIS, M. C., Suite 712, 67 Yonge Street
QUINN, M. J., 1 Wabash Avenue

RAMSDEN, J. GEO., 170 Blythewood Road
RAMSDEN, J. C., 403 Federal Building
RATCLIFFE, H. G., 350 Bay Street
RE N, W. C., 60 Victoria Street
REDINGTON, S. G., 68 King Street West
REEDER, HARRY, c-o Standard Lithographing Co.
REEDY, H. M., 33 Melinda Street
REGAN, JOHN E., 11 Jordan Street
RICHARDSON, FRANK M., 112 Yonge Street
RICHARDSON, T. A., 802 Standard Bank Building
RICHARDSON, C. S., 74 Jackman Avenue
RIDDEL, J. H., 217 Bay Street
RIMMER, H. H., c/o Canadian General Electric Co.
RITCHIE, C. N., 159 Bay Street
RITCHIE, G. W., 159 Bay Street
ROBERTSON, . S., Excelsior Life Building
ROEBUCK, HON. A. W., M.P.P. 372 Bay Street
ROGERS, JOHN, Room 706, Concourse Building
ROGERS, ALFRED, General Assurance Building
ROLLS, O. R., 119 Pearl Street
ROSS, DANIEL, Willowdale, Ontario
ROSS, ROBERT D., 93 Forest Hill Road
ROWE, HARVEY B., 100 Adelaide Street West
ROWELL, HON. N. W., 38 King Street West
ROWLATT, F A.. 200 Bay Street
RUICKBIE, ROBERT, Room 802, 302 Bay Street

SALTER, RALPH, 112 Yonge Street
SAUNDERS, W. J., 24 King Street West
SCHAFER, J. J., Sun Oil Co. Ltd., Atlantic Avenue
SCOTT, G. E,, 405 Canada Permanent Building
SCOTT, N. J., 64 Wellington Street West
SCOTT, O. N., Ontario Club
SEARS, W. H., 59 Indian Grove
SEITZ, J. J., 135 Victoria St.
SHAVE, W. J., 159 Bay Street
SHAVER, G. H., 36 Toronto Street
SHEILS, G. K., 199 River Street
SHEEDY, J. J., New Method Laundry, 725 College
SHEPHERD, A. B., 1018 Federal Building
SHIACH, H. A., 863 Bay Street
SHIRRIFF, W. M., Imperial Extract Co.
SINCLAIR, NEIL, 36 King St. E.
SINGER, J. G., 42 Dinnick Crescent
SLAGHT, A. G., 372 Bay Street
SMILY, P. E. F., 632 Bank of Hamilton Building
SMITH, E. B., Aritish American Oil Co.
SMITH, W. MORLEY, 2 Phœbe Street
SMITH, R. C., 80 King Street West
SOUTHWORTH, H. S., 53 King Street West
SPARLING, WM. F., 30 Wellington Street West
SPEIGHT, T. B., 465 Bay Street
SPENCE, HON. JAS. H., 302 Bay St.
ST. CHARLES, DR. W. P., 422 Sherbourne Street
STEWART, J. L., 106 Lumsden Building
STUBINGTON, G., 22 Wellington Street East

TAWNEY, H. G., 50 York Street
TAYLOR, BRINLEY, 159 Bay Steeet
TAYLOR, DONALD, 465 Bay Street
TAYLOR, A. B., 102 Federal Building
THOM, KENNETH, 22 Wellington Street East
THOMAS, W. F., c/o Copp, Clark Company
THOMSON, WALTER C., Barrister, Royal Bank Building
THOMSON, J. D., 360 Adelaide Street West
TISDALL, H. R., 150 Yonge Street
TOTTEN, JOSEPH, 11 Indian Grove
TROOP, H. H., Royal Bank of Canada H.O.
TUCKER, ARTHUR, Dale & Co., Limited
URQUHART, DANIEL, c/o Loblaw Groceterias Co
URQUHART, G. A., Confederation Life Building

VAN, NOSTRAND C. I., Fleet St. and Spadina Av.

WALDRON, GORDON, 10 Adelaide Street East
WALKER, HOMER H., 587 Richmond StreetWest
WALSH, J. PETER, Metropolitan Building
WALTERS, COL. C. S., Deputy Minister of Public Works
WARD, C. C., 35 Yonge Street
WARDE, PAUL, 27 Wellington Street Eaas
WARDROP, JOHN A., 226 Bay Street
WEBSTER, J. M., Simmons Ltd., 10 Jefferson Ave.
WEGENAST, F. W., Bank of Hamilton Bldg.
WEIR, T., 15 Wellington Street West
WELCH, H. J., Crown Life Building
WEST, G. M., 43 Victoria Street
WESTON, J. F., Imperial Life Assurance Co.
WHITLOW, FRED J., 165 Dufferin Street
WHITTALL, E. T., 198 Adelaide Street West
WHITLEY, E. M., 12 Wtllington Street East
WICKSON, A. F., 44 Oriole Road
WILKIE, GEORGE, Trusts & Guarantee Building
WILLIAMSON, R., 863 Bay Street
WILSON, HAROLD, 77 York Street
WOOD, E. R., 26 King Street. East
WRIGHT, L. V., 244 Bay Street

NON-RESIDENT MEMBERS

ADAMS, E. M., 82 Wall Street, New York, N.Y.
ALLAN, GEORGE, McNab St., Hamilton, Ontario
AUGUSTINE, A. W., Kitchener, Ontario
BABTY, F. A., Deloro, Outario
BALM, H., 1336 Country Club Road, St. Petersburg, Florida
BARR, REV. DR. A. T., Peterborough, Ontario
BARRINGHAM, EDWARD, Can. General Rubber Company, Galt, Ontario
BEDDOE, H. S., Hamilton, Ontario
BENCH, J. J., St, Catharines, Ontario
BERTRAM, HENRY, Dundas, Ontario
BILGER, W. F., Box 145, Montreal, Quebec
BLACK, H. H., Room 1505, Royal Bank Building, Montreal, Quebec
BOWLBY, C. W. R., K.C., 7 Hughson St. S. Hamilton Ontario
BOWMAN. HOWARD H., Owen Sound, Ontario
BOWYER, C. W., Barrister, Brampton, Ontario
BREITHAUBT, L. O., Kitchener, Ontario
BREITHAUPT, J. C., Kitchener, Ontario
BREITHAUBT, 15 Queen Street North, Kitchener, Ontario
BRENNAN, ARTHUR C., 400 Gage Avenue North Hamilton
BBENANN, W. C., 400 Gage Ave. N., Hamilton
BROOKS, A. G., Royal Bank of Canada, Ottawa
BROWN, HAROLD B., Hamilton, Ontario
BURNS, ROBERT M , London, Ontario
BUTTERFIELD, GEORGE, 85 Augusta Road North, Brockville, Ontario
BYAM, CHAS. A., New Liskeard, Ontario

CAMERON, A. K., 1335 Delorimier Av., Montreal, Quebec
CAMPBELL, COLIN A., Northbrook, Ontario
CARROLL, A. L., 7 Coulson Avenue, Toronto
CHISHOLM, JAMES, 69 James Street, South Hamilton, Ontario
CLARKE, L. S., North Bay, Ontario
CONANT, G. D., B.A., L.L.D. Oshawa, Ontario
COWAN, H. B., Peterboro, Ontario
COYLE, C. J. R. 465 St. John Street, Montreal, Que
CROFTS, F. C., Bov 925, Niagara Falls, N. Y.
CROSS, E. W., Ontario Municipal Board, Toronto
DALE, H. O., Bank of Toronto Building
DARLINGTON, F., 119 Pearl Street
DAVIES, W. R., Kingston, Ontario
DAVIS, H. W., Box 35, Kingston, Ontario
DENTON, C. H., Tillsonburg, Ontario
DICKINSON, E. H., 710 Concourse Building
DORNBUSH, R. E., Box 1260, Montreal P.Q.
DRURY, CHARLES W., Box 310, Welland, Ontario
DUNCAN, DR. A. S., London, Ontario
EATON, E. R., Box 335, Orillia, Ontario
EBBS, J. P., 230 Lewis St., Ottawa, Ontario
ECCLESTONE, R. H., Montreal
EEDY, L. A., St. Mary's, Ontario
ELLIOTT, CLARENCE M., McNab Street South Hamiton, Ontario
ELLIOTT, G. N., 104 Lauder Avenue, Toronto
ELLIOTT, HON. J. C., London, Ontario
ERVIN, HENRY, 36 Lalley Boulevard, Fairfeild, Connecticut, U. S. A.
EULER, HON. W., D. Kitchener, Ontario
FAULDS, J. E., Ontario Club Toronto
FAULKNER, DR. J. A., Minister of Health, Toronto
FERRES, E., 16 Pigott Bldg., Hamilton, Ontario
FLEMING, G. D., Owen Sound, Ontario
FLEMING, HOWARD, Owen Sound, Ontario
FLEMING, J. STUART, 4600 Lewiston Road, Niagara Falls, N. Y.
FLEMING, STUART H., 25 Queen Street, St. Catharines, Ontario
FLEURY, H. W., Aurora, Ontario
FLYNN, A. E., Barrie, Ontario
FOCKLER, E, K., P.O. Box 300, Noranda, Que.
FORTIER, H. C., 130 Craig St. W., Montreal, Que.
GEDDES, GEORGE W., London, Ontario
GEORGE, LEO, 941 Dom. Sq. Bldg., Montreal, Que.
GIBSON, JOSEPH, Peterboro, Ontario
GILLANDERS, J. G., London, Ontario
GOODISON, J. E., Sarnia, Ontario
GORDON, HON. G. N., Peterboro, Ontario
GORING, R. J., Peterboro, Ontario
GRAHAM, HON. GEO. P , Brockville, Ontario
GRANT· F. W., Midland, Ontario
GRABURN, A. L.' C.N.R., Toronto
GREGORY, WALTER H., Stratford, Ontario
GRIFFITHS, F. W., Niagara Falls, Ontario
GBIGGS. B. F., Guelph, Ontario
GUNDY, J. F., 6 Oulette Avenue, Windsor, Ontario

HAINES, A. J., Jordon, Ontario
HALL, R. R., Peterboro, Ontario
HARDY, E. D., Room 317, Booth Building, Ottawa, Ontario
HARPELL, J. J., St. Anne de Bellevue, Quebec
HARSTONE, R. G. L., Hamilton, Ontario
HART, JOHN H., Winona, Ontario
HATCH, F. C., Whitby, Ontario
HAWTHORNE, ALEX J., Brantford, Ontario
HEPBURN, HON. M. F., (M.P.P) 372 Bay St., Tor.
HELWIG, N. W., Hamilton, Ontario
HOBART, G. M.. London, Ontario
HODGENS, H. E., 345 George St. Peterboro, Ont.
HOIG, DR. D. S., Oshawa, Ontario
HOUCK, W. L., Chippawa, Ontario
HUNTER, W. H., 235 William St., Stratford, Ont.
HUTCHINSON, AUSTIN, Burlington, Ontario
JAMES, GEORGE W., Bowmanville, Ontario
JENNER, F. E., Perth, Ontario

KAUMEYER, E. C., Niagara Falls, Ontario
KING, DR. J. H.,153 Norfolk Street, Guelph
KIPPEN, COL. W. H., D.S.O., M.C., 372 Richmond Street, London, Ontario
KIRKWOOD, WM. J. Stayner, Ontario
KERR, F. D., Peterboro, Ontario
KING, JOSEPH, Whitby, Ontario
KING, THEODORE, Whitby, Ontario
KING, RIGHT HON. W. L. M., Laurier House, Ont.
LANG, LEWIS, Montreal, Quebec
LANG, MAC, Haileybury, Ontario
LAW, ROBERT B., Welland, Ontario

MacDONALD, F. C., Beaverton, Ontario
MacDONALD, W. R., 42 George St., Brantford, Ont.
MacKAY, F. G., 997-2nd Avenue, Owen Sound, Ont.
MACKLE, DR. J. L., Main Street, Brampton, Ont.
MACKLIN, E. H., Wfnnipeg, Manitoba
MACLAREN, J. ALEX., Barrie, Ontario
MACNAMARA, CHAS. C., Concord, Ontario
MacTAVISH, NEWTON, Ottawa, Ontario
MALCOLM, HON. JAMES, Kincardine, Ontario
MARSH,W. H., Humberstone Shoe Co., Humberstone
MARTIN, E. C., Woodstock, Ontario
MASSEY, VINCENT, King Street East, Toronto
McFADDEN, J. J. Spragge, Ontario
McFARLANE, P. A., Montreal, Quebec
McGILLIVARAY, DONALD, Port Colborne, Ont.
McINTOSH, C. H., 360 St. James St., Montreal, Que.
McINTYRE, F. J., 183 St. Claire Avenue East
McKINNEY, E. HARVEY, Waterloo, Ontario
McKINNON, HECTOR, B., 80 King Street West
McKINNON, R. L., Guelph, Ontario
McLAUGHLIN, A. G., 1375 East Sixth Street Cleveland, Ohio
McLAUGHLIN, G. W., Oshawa, Ontario
McMURCHY, H. L., Brampton, Ontario
McNEVIN, JAMES A., Bank of Montreal, Chatham,
McQUAY, E. W., Owen Sound, Ontario

MAGEAU, Z.' Sturgeon Falls, Ontario
MANNING, O. E., c-o Grey & Bruce Ttust Co., Owen Sound, Ontario
MORGAN, J. J., Prince Albert, Saskatoon
MORIN, C. C., 171 St. Claire Blvd., Hamilton, Ont.
MUNRO, D. P., 20 Douglas Street, Guelph, Onlario
MURRAY, J. L., P.O. Box 235, Renfrew, Ontario
NEWTON, NORMAN F., 308 Richmond Building, London, Ontario
NORTON, J. M., 51 Parkwood Avenue, Toronto
PARKER, A. G., 142 Howland Avenue, Toronto
PARLIAMENT, NELSON, Ameliasburg. Ontario
PATTERSON, R., 908 Second Avenue East, Owen Shund, Ontario
PEQUEGNAT, A. E., Waterloo, Ontario
PHIN, W. E., 12 Ravenscliffe Ave., Hamilton, Ont.
PIERCE, O. H., 358 Adelaide St. West, Toronto
PONTON, J. D., Port Credit, Ontario
PRATT, D. S., Midland, Ontario
PRETTIE, R. D., Calgary, Alberta
PRICE, THOMAS, Ontario Club

QUARTERMAINE, REV. CANON, W. M. H., Renfrew, Ontario
RACINE, A., Canada Blbg., Windsor, Ontario
READ. ERNEST R., 127½ Colbourne Street, Brantford, Ontario
REHDER, C. E., Bowmanville, Ontario
RENWICK, WALTER, Box 94, Hespeler, Ontario
REYCRAFT, JOHN M., 11 Queen St., Brantford.,Ont.
RICHARDSON, T. D., 100 William St., New York
PIERCE, O. H., 358 Adelaide Street W., Toronto
RICHARDSON, VICTOR, 101 Park Ave., New York
ROBERTSON, DAVID F., 10901 Dupont Street Montreal, Quebec
ROBERTS, A. R., Bank of Hamilton Bldg., Toronto
ROUTLEY, DR. F. W., Maple, Ontario
RUTHERFORD, DR. J. W., Chatham, Ontario

SANDERSON, F. G., St. Mary's, Ontario
SAVAGE, L. M., Preston, Ontario
SAYLES, E. ROY, Renfrew, Ontario
SCOTT, WILLIAM J., Owen Sound, Ontario
SINCLAIR, J. W., R.R. 2, Tara' Ontario
SMITH, J. H., Box 300, Noranda, Quebec
SMITH. DR. W. D., Creemore, Ontario
SMITH, MERVYN J., Waterloo, Ontario
STEAD, A. H. S., 388 James Str., Montreal, Quebec
STINSON, R. A., P.O, Box 106 St. Catharines, Ont.
STRONG, H. F., Haileybury, Ontario
STRUDLEY, D. B., Stratford, Ontario
STRUDLEY, H. W., Stratford, Ontario
SUMMER, C. H., Ingersoll, Ontario
SWEET, E., Branford. Ontario
THOMPSON, C. M., Brantford, Ontario
THOMAS, D. S., Montreal, Que.
THURSTANS, H. S., London Road, Sarnia, Ontarih
TWEED, S. C., 4 Willow St., Waterloo, Ontario
UNDERHILL, S. G., Barrie, Ontario
WADE, W. C., 39 Lombard Street Toronto
WALLIS, DR. A. G., St. Catharines, Ontario
WALTON, C. G., 257 Spark Street, Ottawa
WHIMSTER, JAMES, Aurora, Ontario
WHITE, A. O., 2588 Elmwood Ave., Kenmore, N. Y.
WHITE, D. L. JR., Midland, Ontario
WICKWARE, R. C., 79 Wellington St. W., Toronto
WILLIAMS, DAVID, Collingwood, Ontario
WRIGHT, J. L., 80 Duke Street, Hamilton, Ont.
WRIGHT, S. B., Deloro, Ontario
WRIGHT, WILLIAM, Napanee, Ontario

The Mendelssohn Choir

(Founded in 1894 by Dr. A. S. Vogt).

H. A. FRICKER, Mus. Doc., M.A., F.R.C.O., CONDUCTOR

HONORARY PATRONS:

H.R.H. THE DUKE OF CONNAUGHT HIS EXCELLENCY VISCOUNT WILLINGDON
HIS HONOR THE LIEUTENANT-GOVERNOR OF ONTARIO

LADY PATRONS:

MRS. W. D. ROSS
LADY GOODERHAM
LADY EATON
MRS. A. W. AUSTIN
LADY GIBSON
LADY FALCONER
MRS. J. B. O'BRIAN
MRS. GEO. DICKSON
LADY MANTON
MRS. E. R. WOOD
MRS. A. J. ARTHURS
MRS. R. Y. EATON
MRS. EDWARD V. REYNOLDS
MRS. W. R. RIDDELL
MRS. LIONEL H. CLARKE

HONORARY PRESIDENT—SIR JOSEPH FLAVELLE, Bart.

HONORARY VICE-PRESIDENTS:

MR. G. H. PARKES MR. W. E. RUNDLE F. R. MacKELCAN

PRESIDENT—JOHN JENNINGS, K.C.

VICE-PRESIDENTS—J. A. McLEOD, ARTHUR F. WHITE, JOHN A. NORTHWAY

Secretary-Treasurer—GRIFFIN W. JONES

MEMBERS OF THE BOARD

SIR JOSEPH FLAVELLE E. R. WOOD JOHN JENNINGS, K.C. JOHN A. NORTHWAY
J. A. McLEOD THOMAS BRADSHAW SIGMUND SAMUEL MAURICE N. EISENDRATH
ALFRED ROGERS ARTHUR F. WHITE G. T. CLARKSON REV. PROVOST F. H. COSGRAVE
HON, ARTHUR W. ROEBUCK GEORGE H. ROSS, K.C. J. F. WESTON FRANK HAY
WALTER C. LAIDLAW JOHN A. NORTHWAY HARRY ROOKE GRIFFIN W. JONES
WILLIAM J. STEWART, C.B.E. J. H. McCONNELL, M.D. VERY REV. G. C. PIDGEON, D.D
FRED J. COOMBS R. G. ARMOUR, M.D. C. L. FOSTER Q. B. HENDERSON F. H. McVITY
T. A. DAVIES R. A. STAPELLS WILFRID HEIGHINGTON

COMMITTEE:

FRED J. COOMBS WILLIAM J. STEWART, C.B.E. F. H. McVITY

Accompanist—RICHARD DRYDEN Librarian—C. V. HUTCHISON

43

Ontario Jockey Club

Woodbine Park
Incorporated by Letters Patent, A.D. 1881
OFFICE: IMPERIAL BANK BUILDING, LEADER LANE, TORONTO
President—A. E. DYMENT, Toronto
Vice-Presidents—W. G. GOODERHAM, Toronto GEORGE M. HENDRIE, Hamilton

Directors
EDWARD F. SEAGRAM
COL. K. R. MARSHALL, C.M.G., D.S.O.
ALLEN CASE
R. S. McLAUGHLIN
D. L. McCARTHY, K.C., M.F.H.

Indicating Shareholder * Indicating Honorary Member

Secretary-Treasurer—PALMER WRIGHT

ABBOTT, GEO. C.
ADAMS, JAMES
AGNEW, MRS. MARY M.
AIRD, HUGH
AITKEN, J. M.
ALLAN, ARTHUR A.
ALLEN, DR. HAROLD
ALLEN, GEO. H.
ALLEN. NORMAN, B.
ALEXANDRA, DR. S. L.
ANDISON, T. H.
†ANDREWS, C. K. F.
ANGUS, W. G.
APPLEGATH, J.
ARLOW, G. J.
ARMSTRONG, GEO. H.
ASHWORTH, J. J.
ATTEWELL, ARTHUR
AUSTIN, R. de BRUNO
BAILLIE, LADY EDITH
BAIN, H. R.
BAIN, JOHN M.
BAIRD, J. M.
BAKER, GEO. A.
BAKER, RICHARD L.
BAKER, W. R.
BALDWIN, D. M.
†BALLANTYNE, B. P.
†BAND, C. W.
BARCLAY, WM. C
BARRETT, WALLACE
BARWICK, H. A.
BASTEDO, NORMAN H.
BAXTER, JAS. M.
BEARDMORE, A. O.
†BEARDMORE, F. N.
BEAIRSTO, A. H. C.
†BEATTY, C. G.
†BEATTY, CHARLES W.
†BEATTY, GEOFFREY B.
BEATTIE, GEO. J.
BEAUCHAMP, W. N.
BECK, A. E
BECK, GEO. A.
BEGG, E. A.
BEGG, HERBERT
BELTON, GEO. H.
BENNETT, E. JAMES
BERKINSHAW, W. E.
BERTRAM, CHAS. D.
BICKELL, J. P.
BIGGS, DR. GEO. M.
BIRGE, C. A.
BISHOP, FRANK G.
†BLACKSTOCK, GEO. G.
BLACK, J. H., V.S.
BOASE, J. B.
BODLEY, CHAS.
BOGERT, C. A.
BOLAND, E. T.
BOLAND, J. F.
BOLAND, W. J.
BONGARD, R. R.
BOONE, MAJOR CHAS. A.
BOTHWELL, CLARENCE C.
BOXER, REG. N.
BOYD, NORMAN S.
BRADSHAW E. A.
BREDIN, W. T.
BRODIE, A. E.
BRODIE, W. A.
BROWN, H. A.
BROWN, R. N.
BROWN, R. R.
BROWN, WALTER
BRUCE, HON. HERBERT A., M.D.
BRUCE, RUPERT G.
BURGESS, J. F. G.
BURKART, OTTO F.
BURNS, C. A.
BURNS, C. E.
BURNS, EDWARD A.
BURNS, FRANK P.
BURNS, H. D.
BURNS, J. J.
BURNS, JOHN
BURNS, LATHAM
†BURSON, E. C., M.D.
BURTON, C. L.
BUTLER, A. E.
CALHOUN, CHAS. S.
CALLAGHAN, FRANK
CALLINAN, JOHN W.
CAMERON, A. B.
CAMERON, A. GORDON
CAMERON, J. A. C., K.C.
CAMERON, W. A.
CAMPBELL, DAVID A.
CAMPBELL, E. C.
†CAMPBELL, GRAHAM
CANNON, J. T.
CANNON, J. P.
CARDY, ROLAND H.
CARLISLE, C. H.
CARMICHAEL, H. J.
CAROLAN, J. F.
CARR-HARRIS, R. R.
CARROLL. E. M.
†CASE, ALLEN
CASSELS, LT.-COL. GEO. H. K.C.
†CASSELS, GRAHAM
CASSELS, R. C. H.
CASHMAN, P. W.
CAULFIELD, A. H M.D.
CAWTHRA-ELLIO., T, MAJ.-GEN
CAWTHRA, J. J
CHAMP, WALTER B.
CHANTLER, J. A.
†CHISHOLM, COL. G. T.
†CHRISTIE, I. HUNTLEY
†CHRISTIE, WM. L.
CLELAND, W. B.
CLARKE, ROSS
CLARKE, GEORGE
CLARKE, JAMES
CLARKE, JOHN
COAD, W. A.
COCHRANE, W. C.
COHEN, ARTHUR
COLE, HERBERT
COLES, GEO. E.
COLLING, J. C.
COLVILLE, D.
CONNELL, FRED M.
CONWAY, J. P.
COOKE, T. E.
CORK, JUSTIN M.
CORK, J. MILTON
CORLETT, W. E.
CORNELL, S. B.
CORSON, R. R.
COSGRAVE, J. F.
COTTRELLE, J. ELLIOTT
COTTRELLE, G. R.
COULSON, D.
COULSON, H. S.
COULSON, F. L.
COULSON, J. L.
COWAN, F. W.
COWAN, HERBERT N.
COWAN, R. C.
COWIE, R. W. R.
COX, COL. H. C.
†COX, M. A., M.D.
CRADOCK, C. S.
CRANG, HAROLD
CRAWFORD, F. J.
†CREASE, E. D.
CROCKETT, EDWIN
CROFT, WM.
†CROWTHER, W. C.
CUFF, ALBERT E.
CUMMINGS, A. G.
CURRY, J. ROSS
CUTTEN, LIONEL I
DACK, STANFORD
DAVIES, C. A.
DAVIES, J. E.
†DAVIES, NORMAN
†DAVIES, R. W.
†DAVIES, WILFRED
DAVISON, R. F.
DAY A. W.
DAY, JAS. E.
DEEKS, GEO. C.
DENISON, J. SHIRLEY, K.C
DESPARD, W. H.
DEVANEY, L. M.
DEVANEY, MRS. K.
DISNEY, CHAS. P.

DIVER, V. J.
DIXON, DR. H. A.
DIXON, F. I.
DIXON, FRED J.
DOBIE, DRAPER
†DOHERTY, HON. MANNING
DOHERTY, T. A.
DONALDSON, D. C.
DORFMAN, LEO A.
DRAIMIN, CHAS.
†DUGGAN, R. B.
DUNLAP, DAVID M.
DURLAND, D. C.
†DYMENT, A. E.
EASTWOOD, JOHN C.
EATON, LADY F.
EATON, TIMOTHY C.
EATON, MRS. E. Y.
EATON, COLONEL W. F.
EATON, R. Y.
ELLIOTT, J. E., M.D.
ELLIOTT, LEIGHTON
ELLIOTT, W. J.
ELLIS, M. T.
†ELLSWORTH, A. L.
ENNIS, RICHARD
ERRINGTON, JOSEPH
EVERIST, G. H.
FARLINGER, GEO. E.
FARMER, PATTERSON
FEE, J. J.
FERGUSON, ARNOLD G.
FERGUSON, W. E., M.D.
FETHERSTONHAUGH, F. B.
FETHERSTONHAUGH, J. E. M.
FINCH, GORDON T.
FINUCANE, ARTHUR E.
†FISHER, F. W.
FITZGERALD, D. G.
FITZGERALD, DR. J. G.
FLANAGAN, J. W.
†FLEMING, G. O.
FLEMING, J. GORDON
†FLEMING, MURRAY P.
FLETCHER, J. C.
FORWOOD, T. W.
FOWLIE, P. M.
†FOY, F. C.
†FOY, J. V.
FRANCESCHINI, J.
FRANKEL, E. L.
†FRANKS, H.
FRASER, J. C.
FRASER, J. A.
FREYSENG, E. J.
FREYSENG, WILLIS P.
FULFORD, R. T.
GAMBLE, R. C.
GANONG, J. E.
GARRRETT, BEVERLEY N.
GAYFORD, G. T.
GEIKIE, W. R.
GENTLES, C. A.
GIANELLI, VICTOR E.
GIBBONS, ALAN O.
GIBBONS, JNO. J.
GIBSON, R. LOUIS
GIBSON, J. ADAIR
GIBSON, LT.-COL. GOODWIN, Jr.
GIDDINGS, H.
GILLESPIE, D. L.
GILBERT, H. B.
GILMOUR, A. H.
GILMOUR, J. W.
GILMOUR, T. W.
GIROUX, JOHN C.
GOLDSTEIN, WALTER H.
†GOODERHAM, A. E.,
†GOODERHAM, E. D.
GOODERHAM, E. G.
†GOODERHAM, G. E.
†GOODERHAM, G. H.
†GOODERHAM, J. L.
†GOODERHAM, G.S.
†GOODERHAM, H. D.
†GOODERHAM, MAJOR M. R.
†GOODERHAM, HENRY S.
†GOODERHAM, CAPTAIN M. S.
†GOODERHAM, N. R.
†GOODERHAM, W. G.
†GOODERHAM, A. L.
GOODERHAM, STUART W.
GORDON, MRS. IDA.
GRAHAM, J. L.
GRAY, CLIFFORD L.
GREEN, BYRON M.
GREENE, E. H., M. D.
†GREEY, STEPHEN M.
GRIFFIN, GEO. R.
GRIFFIN, SCOTT
HAAS, M. S.
HAAS, S.
HAHN, J. E.
HALL, J. C.
HALL, THOS. H.
HALLAM, DOUGLAS
HALLIDAY, JOHN A.
HALLIGAN, S. C.
HALLIGAN, THOS.
HAMILTON, C. D.
HAMMELL, J. E.
HANNA, W. B.
HARDIE, N. A.
HARDY, GEORGE
HARRIS, F.
HART, M. C.
HARTY, W., JR.
HATCH, F. CLIVE
†HATCH, H. C.
HATCH, H. E.
HATCH, H. W.
HATCH, R.
HAWKE, EUGENE E.
HAWTHORNE, JOHN D.,
†HAY, HENDRIE
†HAY, ROBERT
†HAY, STRATHEARN
HAYES, F. HARRY
HECK, A. J.
HEFFERING, JAS.
HEIGHINGTON, A. C.
†HENDRIE, GEO. C.
†HENDRIE, GEORGE M.
†HENDRIE, MAJOR W. I. S.
†HENDRIE, WM. BROWN
HERSHMAN, J.
HEYES, S. T.
HIGGINS, S.
HILL, ROY C.
HOBBS, J. W.
HODGENS, W. S.
HODGSON, FRANK
HOGARTH, GEN'L. D. M.
†HOGARTH, L. F.
HOLLINRAKE, T. I.
†HOLTON, W. A.
HORKINS, W. B., K. C.
HOWARD, WM.
HOWDEN, N. R.
HUGHES, C. M.
HUGHES, W.
HUNT, H. W.
HUNT, P. K.
HUNTER, LT.-COL. FRASER
HUME, W. J.
HUNTER, ANDREW W. K. C.
HUTCHINSON, MORTON C.
HUTSON, H. A.
HYSLOP, G. W.
INGLIS, W.
INGRAM, W. J.
†INNES, R. L.
IRISH, MARK H.
IVEY, R. G.
JACKSON, A. J.
JACKSON, C. BLAKE
JACOBS, A. H.
JAMES, F. T., Sr.
JAMIESON, H. T.
JEFFERIS, C. A.
JOHNSON, J.
JOHNSTON, W. D.
JONES, WARNER, M.D.
†JONES, SIDNEY
KAVANAGH, MISS M. T.
KELLY, HON. MR. JUSTICE H. T.
KENNEDY, MURRAY D.
KENNEDY, WM.
KERNAHAN, W. T.
KILGOUR, W. A.
KILPATRICK, JOS. A.
KIMBARK, F. M.
KING, A. S.
KING, RUSSELL E.
KIRKHAM, W. S.
KLEISER, R. L.
KNIGHT, H. W.
KNOWLTON, DR. C. E.
KNOX, A. E.
KNOX, W. A.
LAIDLAW, J. B.
†LAIDLAW, R. A.
LAIDLAW, W. C.
LALOR, JNO. M.
†LAMB, JOHN R.
LANG, JACOB G.
LANGLEY, GEO S.
LANGMUIR, J. W.
LANGTON, THOMAS
†LARGE, F. T.
LARKIN, CAPTAIN G. R.
†LARKIN, H. W.
LASH, MILLER, K.C.
LAWLOR, H.
LAWSON, O. K.
LAWSON, DR. SMIRLE
LAXTON, J. E., M.D.
LEACOCK, GEO. D. Y.
LEADLAY, CHAS. E.
LEADLAY, P.
LECKIE, WM. C.
†LEE, CHAS. E.
LEONARD, T. D'ARCY
LEONARD, C. F.
LEONARD, S.
LeSUEUR, R. V.
LITTLE, JAS. G.
LIVINGSTONE, H. E.
LOCKWOOD, A. L., M.D.
LOGAN, SYDNEY H.
LONG, E. G., K.C.
LONG, W. J.
LONGWELL, ALEX.
LOVE, L. V.
LOVELL, R. J.
LOWNDES, C. B.
LUMBERS, F. B.
LUMBERS, L. O.
LUNNESS, JOS. R.
LYLE, J. M.
LYONDE, F. W.

LYTLE, W. H.
McAFFEE, MISS JANE
McALLISTER, J. E.
McANDREW, J. A., K.C.
McAULEY, T. A.
McBAIN, A. McD.
†McBRIDE, SAMUEL
McCABE, V. J.
McCART, HOWARD M. B.
McCART, J. D.
McCARTER, J. B.
McCARTHY, DALTON
McCARTHY, D. L., K.C.
McCARTHY, JOHN
†McCARTHY, J. F. H.
†McCARTHY, LEIGHTON, K.C.
†McCARTHY, L. M.
McCLAIN, W. T.
McCOLL, J. W.
McCOLLUM, DR. J. A.
McCONNELL, DR. J. H.
McCORD, THOS.
McCORDICK, A. S.
McCULLOCH, A. E., M.D.
McCULLAGH, GEO. C.
McCURDY, J. A. D.
McDERMID, H. G.
McDONAUGH, W. J.
McDOUGALD, D. J.
McEACHREN, FRANK Y.
McEVOY, JNO. A. HON. MR. JUSTICE
McFARLAND, LT.-COL. G. F.
McGILL, CHAS. G.
McGOWAN, R. J.
McGRATH, JAS.
McGREGOR, D. G.
McGUINNESS, L. J.
McHALE, JOHN J.
McINERNEY, JOHN P.
McINTYRE, H. J.
McKAY, F. M.
McKEE, CLARENCE S.
McKEE, J. W.
McLAREN, DUNCAN
McLAREN, IAN M.
McLAUGHLIN, FRANK
McLAUGHLIN, G. W.
McLAUGHLIN, R. S.
McLEAN, ALFRED E.
McLEAN, H. F.
McLEAN, J. S.
McLEOD, J. B.
McLEOD, J. A.
†McMURRAY, L. L.
McNEIL, JOHN
McPHILLIPS, F.
McWHINNEY, WM. J., K.C.
MACABE, T. J.
MACBETH, KENNETH
MacBRIEN, W. A. H.
†MACDONALD, ARTHUR
MACDONALD, HENRY B.
†MacINTOSH, J. M.
MACKAY, G. A.
MACKAY, ALLAN
MACKENZIE, JAS. N.
MACKINNON, J. B.
MACKINNON, R. S.
MacLACHLAN, K. S.
MACLEAN, COL. J. B.
MacLEAN, JOHN
MacLEOD, CAPT. DOUGLAS
MADIGIN, J. H.
MAGEE, GEO.
MALLISON, FRED
MALONE, G. M., K.C.
MALONEY, J. L.
MARA, GEO. E.
MARSHALL, DAVID H.
†MARSHALL, LT.-COL. K. R., C.M.G., D.S.O.
†MARSHALL, PETER
†MARSHALL, MRS. K. R.
MARSHALL, N. C.
MARTIN, N. L.
MASSEY, C. A.
MASSEY, HON. VINCENT
MATHESON, JOHN Y.
MATHEWS, A. E.
MATTHEWS, WILMOT D.
MATTHEWS, ARNOLD C.
MAYER, LAURIN D.
MELADY, J. T.
MERRITT, H. G.
MICHIE, LT.-COL. J. F.
MILBURN, GEO. E.
MILBURN, T. E.
MILES, MRS. ELSIE
MILLAR, ADAM H., M.D.
MILLETT, GEO, J.
MILLIGAN, W. A.
MILES, LAWFORD A.
MILN, JAS.
MITCHELL, ALFRED N,
†MITCHELL, LT.-COL. G. G.
MOHER, M. J., M.D.
MONTGOMERY, J. D.
MOONEY, DR. C. N.
MORIN, J. H.
MORROW, A. D.
MORROW, CHAS. S.
MORROW, F. K.
*MORSON, JUDGE F. M.
MORTIMER, LT.-COL. ARTHUR
†MULOCK, HON. CHIEF JUSTICE SIR WM.
MULOCK, W. PATE
MULQUEEN, P. J.
MURDOCK, JAS. Y.
MURPHY, H. J., M.D.
MURPHY, E. J.
MURRAY, HUGH W.
†MYLES, R. G.
MYLER, PAUL J.
NATHANSON, H. L.
NATHANSON, N. L.
NEALE, B. A.
NEALE, FRED J.
NEAR, W. W.
NEEVE, FRED'K. B.
NERLICH, H.
†NESBITT, W. RANKINE
†NEW, R. H.
NEW, RYLAND J.
NEWMARCH, W. I.
NICHOLSON, REX E.
NICKLE, D. J.
NORDHEIMER, A.
NORMAN, R. W.
NORTHGRAVE, WALTER T. Jr.
NORTHGRAVE, W. T.

OAKES, HARRY
OAKLEY, CLIFFORD
O'BRIEN, P. W., M.D.
O'CONNOR, FRANK P.
O'CONNOR, W. J.
O'CONNOR, W. M.
OGILVIE, W. W.
O'NEILL, JAS. J.
O'NEIL, GEO. H.
O'REILLY, DR. BREFNEY
†ORPEN, A. M.
OSBORNE, LT.-COL. J. EWART
OSLER, G. H.
†OSLER, MAJOR E. F.
†OSLER, F. GORDON
OSLER, GLYN, K.C.
†OWEN, COL. W. H.

PAINE, E.
†PALMER, J. C.
PARKER, W. R. P.
PATERSON, T. A.
PATERSON, G. O.
PATERSON, J. O.
†PATON, HUGH
PATTERSON, A. B.
PATTISON, A. J. JR.
PEARSON, JOHN A.
PERRY, G. F.
PETMAN, R. O.
PHELAN, A. T.
PHELAN, H. W.
PHIPPEN, JOHN H.
PHILIPPS, LT.-COL. W. ERIC, D.S.O., M.C.
PHILLIPS, L. C.
PHIN, W. E.
PHIPPS, A. E.
PIPON C. ARTHUR
PLUMMER, H. L.
PORTEOUS, HENRY M
POUCHER, F. B.
†POUPORE, A. G.
PRATT, COL. A. C.
PRESTON, DR. H. F.
PRICE, GEO. P.
PROCTOR, A. H. C.
PROCTOR, FRANK T
PURTLE, A. W.

RANDALL, GEO. F.
RATCLIFFE, J. H.
RAWLINSON, M. A.
RAWLINSON, W. L.
REA, J. B.
REAVES, CAMPBELL.
REGAN, J. E.
REID, GEO. T.
REID T. B.
REID, W. B.
REINHARDT, L.
RETTINGER, A. D.
RICHARDSON, C. S.
RICHARDSON, HAROLD
†RICHARDSON, M. D.
RICHARDSON, MRS. GEORGINA
RIDLER, ARTHUR A.
RILEY, JOHN J.
†ROADHOUSE, THOMAS
†ROBERTSON, COL. D. M.
ROBERTSON, WM.
ROBERTSON, W. J.

ROBINSON, JUSTIN
ROBLIN, D. O.
†ROGERS, ALFRED S.
ROGERS, ALFRED W, JR.
ROGERS, C. K.
ROGERS, COL. J. BART.
ROGERS, DONALD
ROGERS, GEO. C.

ROGERS, J. W.
ROGERS, WM. D.
ROGERS, GUY
ROOKE, WM. G.
ROSS, A. G.
ROSS, DR. GEO. W.

†ROSS, DOUGLAS G.
ROSS, ERNEST B.
ROSS, FORBES

†ROSS, J. W., M.D.
*ROSS, THE HON. W. D.
ROTHSCHILD, J. M.
ROUTLEY, W. C
RUDDY, E. L.
RUSH, J. W., M.D.
RUTTAN, COL. C. M.
RUTTER, A. F.
RYAN, MISS BERTHA
RYAN, FRED J.
RYAN, DONALD E.
RYERSON, A. C.

SAMS, LESLIE G.
†SAMUEL, S
SCANDRETT, H. B.
SCHELL, H. P.
SCHMIDT, F. H.
SCHOFIELD, C.
SCHOLFIELD, HON. H. C.
SCOTT, LOUIS C.
SCOTT, L. C.
SCOTT, NOBLE
†SEAGRAM, CAMPBELL A.
†SEAGRAM, E. F.
†SEAGRAM, J. E. F
†SEAGRAM, JOSEPH W.
†SEAGRAM, N.
†SEAGRAM, NORMAN O.
†SEAGRAM, PHILLIPS F.
†SEAGRAM, THOS. W.
SEITZ, W. J.
SENIOR, E. H.

SHANNON, FRANK
SHAVER, GORDON N.
SHEARD, PAUL
SHERRING, W. R.
SIFTON, CLIFFORD
SIFTON, VICTOR
SIMPSON, R. R.
SINCLAIR, COL. IAN, D.S.O., M.C.
SINGER, J. G.

SISLEY, MALCOLM M.
SKINNER, L. E.
SLAGHT, ARTHUR G., K.C.
SMALLMAN, JNO. E.
SMALLMAN, T. H.
†SMITH, ANDREW
†SMITH, COL. D. K., M.D.
†SMITH, F. J.
SMITH, G. F.
†SMITH, G. HARRISSON
SMITH, H. B.
SMITH, HEBER R.
†SMITH, IRVING W.
SMITH, T. DREW
SMITH, WALTER F.
SMITH, W. HARLAND
SMYTHE, CONN.
SMYTH, THOS. J.
SNIVELY, S. C.
SOMERS, G. T.
SOMERVILLE, A. J., JR.
SOMERVILLE, FRED
SOMERVILLE, GEO. A.
†SOUTHAM, RICHARD
SOUTHAM, W. W.
SOWDON, A. R F.
SPAULDING, A. LLOYD
SPAULDING, H. B.
SPRINGER, D.
†SPROATT, GEO. R.

ST. CHARLES, W. P., M.D.
†STARR, MRS. F. N. G.
STEEDMAN, J. P.
STEVENSON, W. J., M.D.
STEWART, A. M., K.C.
STINSON, R. A.
STODART, A. B.
STONE, FRANK W.
STRATHY, G. B.
STRATTON, J. R.
SUTHERLAND, H. H.
SUTHERLAND, R. H.
SUTHDRLAND, J. G.
SUTTIE, COL. GRANT
SWEENY, W. R.

TAYLOR, E. P.
TAYLOR, GORDON
TAYLOR, H. F.
TAYLOR, P. C.
TAYLOR, R. A.
TAYLOR, R. W.
TEMPLE, DR. C. A.
THOMAS, P. J.
THOMPSON, E. W.
†TILLEY, W. N., K.C.
TIMMINS, J. R.
TODD, J. D.
TRAPP, HAROLD L.
TREMBLE, F.
TUDHOPE, H. R.
TWISS, BASIL A.
TYLER, P. P.
TYRRELL, H. V.
URQUHART, N. C.
USSHER, LT.-COL. J. F. H.
VAUGHAN, J. J.
VEITCH, A. H., M.D.
VENABLES, FRANCIS G.
VIGEON, H. F.
VIVIAN, GEO. L.

†WADSWORTH, R. B.
†WADSWORTH, W. R.
WALLACE, WM., JR.
WALKER, H. E.
WALLER, W. G.
WALSH, J. W. B.
WARREN, ROY L.
WARDILL, A. W.
WARWICK, G. R.
WATKINS, W. R.
WATSON, DR. J. LAXTON
WATSON, GEORGE E.
WATSON, J. P.
WATSON, GEORGE D.
WATSON, R. G
WATSON, T. H.
WATT, E. H.
WATT, J. L.
WATT, T. C. E..

WEBSTER, GEO. B.
WELD, G. H.
WELLER, ROSS J.
WHEBBY, CHAS. S.
WHITE, A. F,
†WHITE, J. B.
WHITE, PETER, K.C.
WHITE, WM. C.
WHITLOW, RED J.
WILKINSON, C. W.
†WILKES, F. HILTON
WILLIAMS, O. H.
WILLIAMS, R S.
†WILLIAMS, H. H.
WILLS, E. GORDON
WILLS, R. DEAN
WILSON, A. R.
WILSON, HUGH S.
WILSON, ROSS A.
WILSON, J. M.
WINDRUM, BASIL F.
WOOD, JAMES
WOOD, T. H.
WOODS, J. D.
WORMLEY, WALTER F.
WORTS, J. G.
WRIGHT, GEORGE
WRIGHT, K. W.
WRIGHT, MAJOR E. WARD
WRIGHT, W. H
YOUNG, A. W.
YOUNG, McGREGOR, K.C
YOUNG, THOS. S.

19 English Speaking Union

Honorary President—C. W. ROWLEY
President—MR. VINCENT W. PRICE
First Vice President—DR. E. A. HARDY
Second Vice President—MR. W. P. PLAYTER
Third Vice President—CAPT. REV. J. F. TUPPER
Secretary—G. W. WILDBLOOD
Treasurer—MR. T. A. T. LISSAMAN
Honorary Auditor—DAMON C. WOODS
Assistant Secretary—MISS RUTH PLAYTER
Community Interest Committee—MISS MARSHALL SAUNDERS

EXECUTIVE COMMITTEE

COL. W. W. DENISON, D.S.O., K.C.
CAPT. REV. J. F. TUPPER
CAPT. CLOUGHER
MRS. S. W. HOWARD
MRS. DAMON C. WOODS
MAJOR RIDOUT
MISS MARSHALL SAUNDERS
MISS E. READ
MRS. T. V. B. BINGAY
W. WYLIE GRIER
T. E. KNOWLTON
T. B. COLLEY

54

Royal Canadian Institute

READING ROOM AND OFFICES:
198 College Street

LIBRARY:
The University Stack Room, Toronto

Hon. Patron—HIS EXCELLENCY, THE RIGHT HONOURABLE BARON BUCHAN OF TWEEDSMUIR, G.C.M.G.

Honourary Vice Patron—HIS HONOUR, DR. HERBERT A. BRUCE, LIEUTENANT GOVERNOR
Government House, Rosedale

President—PROFESSOR J. ELLIS THOMSON
1st Vice-President—MRS. H. D. WARREN
2nd Vice-President—PROFESSOR J. WATSON BAIN
Honorary Treasurer—DR. FREDERICK WINNETT
Honorary Secretary—PROFESSOR D. L. BAILEY,
Assistant Secretary-Treasurer—D. B. MURRAY
Librarian—PROFESSOR E. A. CRAIGIE Curator—H. JEWELL, ESQ.
Editor—PROFESSOR E. M. WALKER, M.B.

COUNCIL

E. HOLT GURNEY
A. R. CLUTE, ESQ., K. C.
M. L. DAVIES, ESQ.
ARTHUR HEWITT, ESQ.
MRS. D. A. DUNLAP
PROFESSOR J. R. DYMOND
PROFESSOR A. G. HUNTSMAN
GEORGE C. GALE, ESQ.
SIGMUND SAMUEL, ESQ.
PROFESSOR O. KLOTZ
PROFESSOR C. R. YOUNG
WILLS MACLACHLAN, ESQ.

Ex-Officio Members

JOHN PATTERSON, ESQ. PROFESSOR E. F. BURTON SIR ROBT. A. FALCONER

The Annual Meeting takes place on the first Saturday in May.

HONORARY MEMBERS

ARNOLDI, FRANK, K.C. 51 Cluny Avenue
COLEMAN, PROF. A. P., 476 Huron Street
COLQUHOUN, DR. A. H. U., Parliament Bldgs.
FAULL, DR. J. H., Jamaica Plains, Mass., U.S.
FORSTER, J. W. L., 27 Wellesley Street
FRASER, COL. A., Parliament Buildings
KEYS, PROF. D. R., 87 Avenue Road
MACLEOD, Dr. J. J. R., Univ. of Aberdeen Scotland
McLENNAN, SIR JOHN, England
MORICE, REV. A. G., Lebret, Sask.
PARKS, PROF. W. A., PH. D., 88 Prince Arthur A.
STUPART, SIR FREDERIC, 15 Admiral Road

LIFE MEMBERS

AIRD, SIR JOHN, President, Can Bank of Commerce
BEATTY, SIR EDWARD Pres.C.P.R.,Montreal, Que
BIGG, MRS. W., Montreal, Quebec
BLACK, J. H., 589 Avenue Road
BLIZARD, W. H., 70 Duggan Avenue
BULL, WM. PERKINS, 3 Meredith Crescent
CARNEGIE, COL. D., Imperial Munitions Board Ottawa, Ontario
CHISHOLM, JAMES, Victoria Chambers, Hamilton
CLARKSON, G. T., 45 Alcina Avenue
COCKSHUTT, COL. H., Brantford
COTTRELLE, G. P., 241 Warren Road
DAWES, PROFESSOR, H. F., McMaster University
DUFF, RT. HON. SIR LYMAN, 30 Goulbourne Ave., Ottawa, Ontario
DUNLAP, MRS. D. A., 93 Highlands Avenue
EATON, R. Y., 1 Highland Avenue
FLAVELLE, SIR JOSEPH, Queen's Park
FLEMING HUGH, Wynyards, Rockcliffe Park, Ohio
GOODERHAM, J. L., 6 Deer Park Crescent
GOODERHAM, W. G., 42 Elm Avenue
GORDON, LIEUT. A. ROBERTSON, 30 Burton Rd.
GUNDY, J. H., 36 King Street West
JARVIS, AEMILIUS, 34 Prince Arthur Avenue
JONES, H. V. FRANKLIN, New York
KEMP, LADY, Castle Frank
LAIDLAW, R. A., 35 Jackes Avenue
LAIDLAW, WALTER C., 67 Yonge Street
MICHIE, COL. J. F., 7 King Street West
MILES, A. W., 396 College Street
PARKER, ROBERT, 26 Lowther Avenue
PLAYFAIR, JAMES, Midland Ontario

F

RANSOM, A. C., 210 Russell Hill Road
ROBERTSON, N. S., 60 Oriole Road
ROGERS, ALFRED, Bayview Avenue
RUSSELL, T. A., 1 Dewbourne Crescent
SAMUEL, S., Spadina Avenue and King Street
SHERMAN, C. W., Pres. Dom. Steel Foundry Co., Hamilton, Ontario
SHUTTLEWORTH, E. B., 220 Sherbourne Street
SOUTHAM, R., 19 Duncan Street
THOMSON PROF. R. B., 11 Queen's Park
TYRRELL, J. B., 14 Walmer Road
WARREN, F. A., 23 Dunbar Road
WARREN, MRS. H. D., 95 Wellesley Street
WARREN, HAROLD D., 95 Wellesley Street
WILSON, LT.-COL. R. S., 208 Bloor Street West
WOOD, E. R., 26 King Street East
WOOD, G. H., 36 King Street West

MEMBERSHIP

ABBS, C. E., 320 Bay Street
AIRD, JOHN JR., 354 Walmer Road
AITKEN, DR. W. E. M., 76 Hilton Avenue
ALLAN, L. F., 296 Eakeshore Avenue
AMBUHL, F. F., 41 Kennedy Park Road
ANDERSON, DR. H. B., 184 Bloor Street East
ANGLIN, DR. C., 34 Ava Road
ARSCOTT, A. E., 37 Strathearn Road
ASHWORTH, E. M., 225 Yonge Street
ASHWORTH, J. J., 72 Roxborough Street Ea.
ATKINSON, J. E., 237 Warren Road
AULD, A. R., 34 Wellington Street West
AVTZINE, A. D., 25 Street West

B

BADGLEY, DR. F. N., 110 Avenue Road
BAILEY, PROF. D. L., 11 Cottingham Road
BAIN, PROF. J. WATSON, 393 Brunswick Ave.
BAKER, E. G., 330 Bay Street
BAKER, GEORGE A., 144 Front Street East
BANIGAN, JOSEPH, 91 Crescent Road
BANTON, T. H., 85 Balmoral Avenue
BANTING, SIR FRED., 76 Grosvenor Street

BARBER, DR. F. LOUIS, 63 St. Leonard's Park
BARBOUR, DR. A. DOUGLAS, 47 Queen's Park
BATES, DR. GORDON, 40 Astley Aveune
BAYLEY, HERBERT L., 310 Huron Street
BEAIRSTO, A. H. C., 15 Oriole Parkway
BEATTY, C. W., 121 St. George Street
BECKER, DR. C. W., 51 Douglas Drive
BEGG, EVAN A., 5 Old Forest Hill Road
BELCHER, FELIX A., 250 Lisgar Street
BELL, GARNET S., 67 Pleasant Boulevard
BELL, JOHN, 63 St. Clair Avenue West
BENSON, DR. C. C., 157 Bloor Street West
BERKINSHAW, R. C., 6 Kingsway Crescent
BERTRAM, GEO. M., 232 Lonsmount Drive
BEST, DR. C. H., 226 Rosedale Heights Drive
BICKLE, E. W., 73 Poplar Plains Crescent
BISHOP, ARTHUR L., 69 Forest Hiil Road
BISHOP, H. H., 48 Kingsway
BLACK, H. M., 189 St. Leonard's Avenue
BLACKEY, H. P., 303 Bay Street
BLAKEY, H. P., 303 Bay Street
BLACKWOOD, S. T., 303 Sherbourne Street
BLAND, S. G., 554 Spadina Avenue
BLISS, H. C., 170 St. George Street
BOGERT, C. A., General Manager Dominion Bank
BOLAND, W. J., 217 Bay Street
BOLTON, N. E., 21 Oriole Road
BONGARD, GORDON R., 80 King Street West
BOURLIER, H. C., 59 Parkwood Avenue
BOYCE, ALFRED J., 254 Rushton Road
BOYD, A. G., 149 Jameson Avenue
BRADSHAW, THOMAS, 3 Parkwood Avenue
BRECKENRIDGF, J. C., 21 Cluny Avenue
BRIGDEN, GEORGE, 76 Dunvegan Road
BROCK, S. G., 35 Teddington Park
BROWN, HENRY, 39 Poplar Plains Crescent
BROWN, ROBERT C., 65 Clarendon Avenue
BRYCE, ROBT. A., 88 Binscarth Road
BRUCE, DR. H. A., 64 Bloor Street East
BURTON, CHARLES L., 136 Glen Road
BURTON, PROF. E. F., University of Toronto
BURWASH, E. M., Ont. Dept. Mines, Queen's Park

C

CAMERON, PROF. J. H., 96 Admiral Road
CAMERON, HUGH D., 14 Valleyview
CAMERON, W. S., 156 Dunn Avenue
CAMPBELL, A. M., 93 Grenville Strcet
CAMPBELL, DR. COLIN A., 76 Binscarth Road
CAMPBELL, DR. A. A., 9 Dewbourne Avenue
CAMPBELL, D. A., 261 Russell Hill Road
CAMPBELL, GEORGE C.,
CAMPBELL, A. H., 15 Toronto Street
CARBURY, J. H., 3 Shorncliffe Avenue
CARLISLE, C. H., 34 Browside Avenue
CASSELS, R. S., 93 Bedford Road
CATER, ALBERT J., 100 Lakeshore Boulevard
CAUDWELL, N. S., 126 Crescent Road
CAVEN ,DR. W. P., 70 Gerrard Street East
CHANT, PROFESSOR C. A., Dunlay Observatory
CHURCH, H. J., 137 Wellington Street West
CLARK, DR. HAROLD, Temple Building
CLARK, JOS. T., The Daily Star
CLARKSON, DR. F. A., 421 Bloor Street West
CLARKSON, F. C., 58 Admiral Rd.
CLINE, G. A., The University Schools
CLUTE, ARTHUR R., 47 Elgin Avenue
COATSWORTH, E. T., Continental Life Building
CODY, REV. DR. H. J., 603 Jarvis Street
COLE, DR. C. E. C., 273 Poplar Plains Road
CONBOY, DR. F. J., 1043 Bloor Street West
COOMBS, F. J., Esq., 53 King Street West
COON, DR. W. H., 58 Heathdaie Road
COOPER, R. J., 33 Lascelles Boulevard
CORRIGAN, FRED S., 70 Roxborough Drive
CORY, R. Y., 5 Deer Park Crescent
COULTHARD, REV. J. J., 142 Spadina Road
COULTHARD, DR. H. S., Weston, Ontario
COUSINS, E. L., 47 Kingsway
COVENTY, PROF. ALLAN F., Hart House, U. of T.
COWAN, HERBERT N., 182 Heath Street West
CROSSLAND, E. F., 93 Chaplin Crescent
CROSSLEY, T. LINSEY, 28 Lonsdale Road
CURRELLY, PROF. C. T., Royal Ontario Museum
CUTHBERTSON, DR. C. R., 114 Madison Ave.

D

DALY, R. A., 60 Dunvegan Road
DAVIES, M. L., 200 Bay Street
DAVIDSON, DR. RICHARD, 63 St. George Street
DAVIS, HON. MR. JUSTICE, Hilltops, Old Yonge S
DEACON, FRED H., 2 Elm Avenue
DEAN, HARRY, Confederation Life Building
DEAN, CLAYTON D., 1 Indian Valley Crescent
DEFRIFS, R. D., 5 Cluny Drive
DENSEM, ARTHUR N., 3010 Queen Street East
DENT, C. R., 24 Rowanwood Avenue
DICKSON, JOHN S., 406 Vesta Drive
DILWORTH, R. J., 47 Baby Point Crescent
DINGMAN, H. J., 114 Kilbarry Road
DOBSON, W. P., Hydro Electric Laboratories
DOHERTY, BRIAN W., 45 Richmond Street West
DOHERTY, HON. MANNING W., 293 Russell H. R.
DON CARLOS, H. C., 21 Biggar Avenue
DORFMAN, A., 27 Old Forest Hill Road
DOUGHERTY, E. Y., 18 Teddington Park
DOUGLAS, H. R., 114 Mail Building
DOUGLAS, J. S., 17 Parkwood Avenue
DOUGLAS, W. E., 81 Walmer Road
DRYDEN, THOS. F., 28 Dunvegan Road
DUFF, C. W., 22 Rosehill Avenue
DUNSTAN, KENNETH J., 76 Adelaide West
DYMOND, PROF. J. R., Royal Ontario Museum

E

EDDY, E. D., 65 Lynwood Avenue
ELLIOTT DR. J. E., 143 Bloor Streot East
ELLIS, PROFESSOR O. W., Ontario Research Foundation
ELLIS, CHAS. Q., 73 Crescent Road
ELY, E. E., 63 Roxborough Drive
EMERY, F. H., 620 Euclid Avenue
ERICHSEN-BROWN, F., 164 Lyndhurst Avenue
ERRINGTON, JOSEPH, 248 Warren Road

F

FAIRLIE, M. F., 6 Shorncliffe Avenue
FALCONER, SIR ROBERT, 81 Glengowan Rd.
FETHERTONSHAUGH, F. B., 639 Lakeshore Rd.
FENNELL, ROBERT, 357 Bay Street
FENSON, GEO. H., 84 Chestnut Park Road
FERGUSON, PROFESSOR J. B., 100 Albertus Ave.
FIRSTBROOK, JOHN, 400 Avenue Road
FISHER, A. B., 119 Spadina Avenue
FISHER, J. W., 60 Jackman Auenue
FITZGERALD, GERALD, 9 Wilberton Road
FITZGERALD, PROF. J. G., 14 Prince Arthr Ave.
FLEMING, MURRAY, Don Mills
FLOWERS, ERNEST G., Athelma Apartments
FOX, E. C., 20 Binscarth Road
FOX, W. CLAUDE, 119 Glen Road
FRANKEL, ROY H., Frankel Bros.
FRASER, DR. CHAS. G.,59 Burnside Drive
FRASER, J, C., 217 Bay Street
FRASER, JOHN A., 73 DeLisle Avenue
FRASER, W. J., 22 Whitney Avenue
FRAWLEY, DR. D'ARCY, 212 Poplar Plains Road
FREYSENG, E. J., 90 Roxborough Street East
FULLER, CHARLES H., 106 Kendal Avenue

G

GALE, GEORGE T., 200 Heath Street West
GALE, G. C., 200 Heath Street West
GALT, T. P., 49 Wellington Street East
GIBBONS, J. C., 30 Rosedale Road
GIBSON, COL. GOODWIN, 357 Bay Street
GIBSON, THOS. W., 11 Cortleigh Crescent

GILCHRIST, DR. L., Physics Building, University
GILLIES, A. J., 27 Laws Street
GOODERHAM, N. R., 31 Jackes Avenue
GRAHAM, DR. DUNCAN, 645 Spadina Road
GRANT, J. C. B., University of Toronto
GRANT, JAMES A., 37 Clifton Road
GRANT-SUTTIE, MAJ. G. L. P., 30 Edmund Ave.
GRAY, V. EVAN, 64 Strathallan Boulevard
GRIER, A. MONRO, 186 Bloor Street West
GUILFOYLE. H. E., 245 Rose Park Drive
GUNDY, S. B., 50 Chestnut Park Road
GURNEY, E. HOLT, 347 Walmer Road

H

HADWEN, DR. S., 47 Queen's Park
HALE, G. L., 620 Dominion Bank Building
HALES, JAMES, ESQ., 165 Rose Park Drive
HALL, THOS. H., 109 Warren Road
HAMILTON, C. B., 42 Madison Avenue
HAMILTON, R. J., 494 Russell Hill Road
HANDY, W. H., 216 Fern Avenue
HANNA, D. B., 311-313 Dominion Bank Bldg.
HANNAN, VICTOR, 654 Euclid Avenue
HARRIS, F. W., A.O.C.A., 23 Valley View Gardens
HARRIS, R. I., 75 Forest Hill Road
HARVEY, F. L., 19 Toronto Street
HAULTON, PROF. H. E. T., 156 Glencairn Avenue
HEARST, SIR WM., 80 Glen Road
HEINTZMAN, GEO. C., 195 Yonge Street
HENDERSON, LYMAN, 35 Whitney Avenue
HENDERSON, Q. B., 578 King Street West
HENWOOD, H. B., 77 Hillholme Road
HEPBURN, D., 104 Beech Avenue
HERLICK, CARL N., 72 Queen Street West
HERMANT, P., 21 Dundas Street East
HETHERINGTON, MAJOR E. A., 20 Elm Avenue
HEWITT, ARTHUR, Consumers Gas Company
HIBBERT, E., King Edward Hotel
HIGINBOTHAM, John D., 100 Heath Sreet East
HILLMAN, H. P. L., 68 Rosedale Heights Drive
HOBBS, FRANK S., 241 Spadina Avenue
HOBBS, JOHN W.. 241 Spadlna Avenue
HODGENS, W. S., 206 Russell Hill Road
HOGG, DR. T. H., 190 University Avenue
HOLDEN, JOHN B., Royal Bank Building
HOLDEN, MRS. JOHN B., 7 Thornwood Avenue
HOLMAN, PROF. W. L., University of Toronto
HONAN, T., 45, 18th Street, New Toronto
HONEYWELL, JUDGE A. E., 70 Dawlish Avenue
HOPKINS, O. B., 48 Russell Hill Road
HOWE, C. D., 107 Glengrove Avenue
HUMPHRIES, RONALD. 418 Arllngton Avenue
HUNTER, HORACE, 120 Inglewood Drive
HUNTER, A. F., 45 Hewitt Avenue
HUNTER, C. H., 59 Chestnut Park
HUNTSMAN, DR. A. G., Biological Building
HUTCHESON, V. H. E., 78 Grosvenor Street

I

IDE, F. P., 37 Harbord Street
INNIS, PROF. H. A., University of Toronto
IRVING, PROF. LAWRENCE, University of Tor.
IVEY, ARNOLD M., 317 Russell Hill Road
JACKMAN, H. R., 14 Meredith Crescent
JACKSON, PROF, H. S., University of Toronto
JAMES, O. S., 33 Farnham Avenue
JAMIESON, H. T., 1704 Royal Bank Building
JACQUITH, DR. L. E., 72 Hudson Drive
JARDINE, WM., 883 Avenue Road
JEFFREY, J. J., 221 Glen Rose Avenue
JEPHCOTT, DR. C. M., 323 Rosemary Road
JEWELL, HARRY, 301 Metropolitan Building
JOHNSTON, STRACHAN, 1 Dale Avenue
JONES, SIDNEY, 31 Adelaide Street West

K

KENT, H. F. E., 190 Dunvegan Road
KERR, REV. J. McD., 312 Roehampton Avenue
KINNEAR, C. R., 209 Strathallan Bouevard
KITCHEN, J. B., 15 High Park Boulevard
KLOTZ, PROF. OSKAR, University of Toronto
KNIGHT, CYRIL W., 68 St. Leonard's Avenue
KRICK, ROBERT T., 598 Huron Street

L

LAIDLAW, JOHN B., 156 Forest Hill Road
LAIRD, MISS A. L., 157 Bloor West
LALOR, JOHN M., 9 Ancroft Place
LAMB, COL. H. J., 37 Rosedale Road
LANGFORD, J. A., 141 Brookdale Avenue
LEITCH. G. C., 291 Forest Hill Road
LE SUEUR, R. V., 312 Russell Hill Road
LEWIS, A. L., 47 Rosedale Road
LITTLEFIELD, F. H., 11 Lyttcn Boulevard
LLOYD, D. C., 27 Parkwood Avenue
LOCKE, J. T., 10 Adelaide Street East
LOGAN, S. H., 114 Dunvegan Road
LONG, EDWIN G., 20 Old Forest Hill Road
LOUDON, DR. J. D., 254 Sherbourne Street
LOVE, GAGE, 263 Dunvegan Road
LUCAS, F. O., 141 Inglewood Drive
LUCAS, PROF. G. H. W., 122 Keewatin Avenue
LUDWIG, M. H., 320 Russell Hill Road

M

MACDONALD, DR. A. E., 10 Edgar Avenue
MacCALLUM, DR. JAMES, 170 St. George Street
MacDONALD, CHARLES S,, 453 Russell Hill Road
MacDONNELL, J. M., 20 King Sfreet East
MacGREGOR, DONALD, 33 Lytton Boulevard
MacINNES, C. S., 1 Admiral Road
MacKELCAN, F. R., 575 Huron Street
MacLEAN, HUGH C., 61 Crescent Road
MacLENNAN, R. J., K.C., 31 Oriole Parkway
MACKENZIE, DR. A. J., 72 Chestnut Park
MACLACHLAN, WILLS, 50 Oakwood Avenue
MACLAREN, J. F., 61 Woodlawn Avenue
MACNAMARA, HERBERT H., 96 Brunswick Ave.
MacLEAN, PROFESSOR A., 488 Spadina Avenue
MANSFIELD, WM. A., 258 St. Leonard's Avenue
MARSHALL, K. R., 97 Glen Road
MARTIN, PROFESSOR W. H., 113 Grenadier Road
MARSHALL, N. CLIFFORD, 623 Sherbourne St.
MASON, T. H., 49 Maple Avenue
MASSEY, DENTON, 228 Balmoral Avenue
MASSEY, EREDERICK, Dominion Bank
MASSEY, HON. VINCENT, 70 Walmer Road
MASTEN, HON. MR. JUSTICE, 29 Bedford Road
MATTHEWS, ALBERT, 169 Warren Road
MATTHEWS, RALPH G., 109 Melrose Avenue
MATTHEWS, T. FRANK, 138 Warren Road
MAYBEE, J. EDWARD, 161 Inglewood Drive
McANDREW, J. A., 80 Binscarth Road
McCARTHY, LEIGHTON, K.C., 40 University Ave,
McCLELLAND, D M., 258 Warren Road
McCLELLAND, DR. J. C., Medical Arts Building
McCULLOCH, DR. E. A., 165 St. Clair Ave. West
McDONAGH, DR. A. J., 2 Bloor Street East
McDOUGALD, D. J., 302 Bay Street
McDOUGALL, ERIC G., 144 Lawton Boulevar
McEVOY, JAMES, 79 Oriole Road
McGAW, T. D., 41 Roxboro Drive
McGEE, HARRY, 61 Forest Hill Road
McILWRAITH, PROF. T. F., Univ. of Toronto
McKENZIE, D. A., 54 High Park Boulevard
McLEAN, J. S., Bayview Avenue
McLEAN, NORMAN J., 63 Highland Avenue
McLEOD, J. A., 15 Forest Hill Road
McMASTER, T. G., 35 Oriole Parkway
McMURRICH, DR. J. P., 20 Foxbar Road
McRAE, WALTER R., 48 Rosehill Avenue
McTAGGART, PROF. H. A., Physics Building
McWILLIAMS, DAVID B., 32 Front Street West
MERRITT, MRS. W. H., 90 Bloor Street East
MESS, LT.-COL. JAMES, 317 Heath Street East
MIDDEETON, W. E., Meterorological Office
MILLAR, G.. Meteorological Office

MILLAR, JOHN, Lever Bros. Limited
MILLAR, PROF. LASH, 8 Hawthorne Avenue
MILLS, JOHN I., 298 Russell Hill Road
MILNES, J. H., 22 Deer Park Crescent
MILNES, J. P., 88 King Street East
MITCHELL, A. J., 198 Warren Road
MITCHELL, BRIG.-GEN. C. H., 35 Sherbourne N.
MITCHELL, JOHN W., 15 King Street West
MIX, THOMAS, 768 Sprdina Road

MOORE, PROF. E. S., 18 Indian Grove
MOORE, R. C., 198 Glenrose Avenue
MOORE, S. J., 142 Jamieson Avenue
MORDEN, W. S., K.C., 172 Roxborough St. East
MORINE. SIR ALFRED, 114 Belsize Drive
MORROW, DR. J. J., 5 Sussex Avenue
MORRIS, W. J., 14 Boon Avenue
MORRISON, H. T., 68 Manor Road
MORROW, GEORGE A., 104 Dunvegan Road
MUNTZ, G. H., Temple Building
MULHOLLAND, B., Brookfield Rd., York Mills
MURDOCK, JAMES Y., K.C., 30 South Drive
MURRAY, HUGH W., 21 Old Forest Hill Road
MURRAY, D. B., 26 Edgewood Crescent

N

NEEDLER, PROF. G. H., 103 Bedford Road
NEELANDS, E. V., 40 Warren Road
NEILLY, BALMER, 39 Woodlawn Avenue East
NEILSON, MORDEN, 97 Old Forest Hill Road
NESBITT, WALLACE R , 205 Warren Raad
NESS, JOHN, 83 Chatsworth Drive
NICHOLSON, JAMES, 127 George Street
NORTON, T. W. F., 253 Warren Road
NORTHEY, JOHN P., 295 Russell Hill Road
NORLHWAY, A. G., 240 Yonge Street
NORTHWAY, JNO. A., 240 Yonge Street

O

O'CONNOR, W. M., 44 Heath Street West
OGDEN, A. L., 80 Dale Avenue
OSLER, E. G., 11 Rosedale Road
OSLER, BRITTON, 67 Binscarth Road
OSLER, GLYN, Thornwood Road
OXLEY, ALLAN B., 113 Springmount Avenue
PAKENHAM, DR. WM., 106 Spadina Road
PAYNE, A. R., 175 Cumberland Street
PALMER, E. E., 239 Warren Road
PARDOE, AVERN, 284 Bay Street
PARKINSON, N. F., 321 Bloor Street West
PARSONS, DR. H. C., 6 Clarendon Avenue
PATTERSON, J., M.A., Meteorological Office
PAULINE, GEO. W., 350 Bay Street

PENFOUND, A. E., 5 Northcliffe Boulevard
PEPALL, GEO. T., 43 Dunvegan Road
PERRY, GORDON F., 30 Dale Avenue
PETERS, G. A., 311 Spadina Road
PETTIT, G. S., 10 Cluny Drive
PIERSOL, DR. W. H., 35 Dunvegan Road
PHILIPS, GRANT, 6 Jordon Street
PHELAN, T. N., K.C., 300 Russell Hill Road
PHIPPS' A. E., 86 Chestnut Park
PLAYFAIR, STUART B., 41 Rosedale Road
POUCHER, F. B., 42 Heath Street West
PRATT, J. P., 164 Glen Road
PRIMROSE, DR. A., Medidal Arts Building
PRITCHARD, G. F., Alex. Apts., University Avenue
PUBLOW, C. F., 328 Vesta Drive

R

RAMSAY, A. GORDON, 15 Warren Road
REAVES, CAMPBELL, 165 St. George Street
REED, KINGSTONE, 23 Bedford Road
REID, THOMAS, K.C. 38 King Street West
RENNIE, G. H., 31 Rosedale Road
RICHARDSON, J. T., K.C., 261 Russell Hill Road
RICHMOND, A. R. B., 34 Bowood Avenue
RIDDELL, THE HON. W. R., 109 St. George St.
ROBERTS, H. A., 107 Spadina Road
ROBERTS, H. N., 107 Spadina Road
ROBERTSON, PERCY, 18 Toronto Street
ROBERTSON, R. S., 53 Castle Frank Road
ROBERTSON, A., 54 Glen Road
ROBERTSON, WM., 113 Queen Street East
ROGERS, JOHN W., 121 Park Road
ROLPH, FRANK A., 201 Carlaw Avenue
ROLPH, DR. A. H., "The Elms", Weston
ROLPH, E. R., 9 Jackes Avenue
ROOKE, H., 53 Rowanwood Avenue
RORKE, L. V., Parliament Buildings
ROSS, GEO. H., 41 Spodina Road
ROSS, R. D., 93 Forest Hill Road
ROSS, HON. W. D., 166 Crescent Road
ROTHWELL, H. D., 28 Glenholme Avenue
ROWELL, NEWTON W., K.C., 134 Crescent Road
ROWLAND, J. A., 370 Walmer Road
ROYCE, GEO. C., Lampton Golf Club
RUEL, GERARD, 297 Russill Hill Road
RUDDY, E. L., 372 Bay Street
RUDOLF, DR R, D., 102 Blythwood Road
RUMSEY, R. A., 164 Madison Avenue

S

SANDWELL, B. K., 72 Syadina Road
SAUNDERS, SIR. CHAS. E., 45 Munro Park Ave.
SCHOLFIELD, HON. H. C., 100 Church Street
SCHWENGER, C. E., 218 Glengrove Avenue West
SCOTT, DR. PAUL L., 44 Russell Hill Road
SCYTHES, J. A., Scythes and Company Limited
SEGSWORTH, W. E., 117 Glen Road
SEWELL, FANE, 20 Prince Arthur Avenue
SHAPLEY, W. H., 103 Jameson Avenue
SHARP, FLETCHER B., 208 Bloor Street West
SHEARER, JAMES R., 1177 Bay Street
SHENSTONE, DR., N. S., Medical Arts Building
SIFTON, DR. H. B., 10 Rathnally Avenue
SINCLAIR, NEIL, 450 Milverton Boulevard
SINGER, LEONARD G., 27 Parkwood Avenue
SLAGHT, ARTHUR G., K.C., 51 Russell Hill Road
SIME, C. WATSON, 31 Vesta Drive

SMITH, THOMAS N., 248 Sumach Street
SMITH, GEORGE H., 219 Balmoral Avenue
SMITH, H. M., 124 St. George Street
SMITH, ARTHUR, 52 Parkway Avenue
SMITH, HUGH S., 71 Heath Street West
SMITH. K. H., 19 Errington Avenue
SMITH V. A., 211 Dunvegan Road
SOUTHAM, K. G., 350 Bay Street
SOWDEN, A. F. R., 49 Oriole Gardens
SPARROW, J. M., 18 Chudleigh Avenue
SPEAKMAN, DR. H. B., 35 Strathearn Boulevard
SPENCE, JOHN D., K.C., 101 Old Forest Hill Road
SPRINGER, D. M., The Granite Elub
STANYER, HAROLD, 268 Gainsborough Road
STEPHENS, NORMAN C., 40 N. Sherbourne Steet
STEPHENSON, H. R., 33 Sighthill Avenue
STODART, A. B., 350 Bay Street
STONE, F. W., 66 Russell Hill Road
SYNGE, PROFESSOR, JOHN L., 54 Radford Ave.

T

TEMPLE, H. P., 15 Silverwood Avenue
THOMAS, C. F., 41 Winthrope Road
THOMAS, DAVID R., 2001 Bloor Street West
THOMSON, R. G. O., 301 Russell Hill Road
THOMSON, ANDREW, Meteorological Service
THOMSON, PROF. ELLIS, University of Toronto
TORR, MISS ALICE, 885 Davenport Road
TORY, JOHN A. 17 Elm Avenue
TUDHOPE, HILTON, R. 320 Bay Street
TURNBULL, JOHN, 14 King Street East
TYLER, P. P., 382 Russell Hill Road
ULAN, MAX, 445 Euclid Avenue

V

VALE, P. A., 303 Bay Street
VAUGHAN, J. J., Bayview Avenue

VEITCH, DR. A. H., 34 Old Bridal Path
VIGEON, H. FRANK, 125 Glen Road
VON MAUR, J. D., 19 Toronto Street

W

WALDIE, R. S., 1 Cluny Drive
WALKER, W., 256 Poplar Plains Road
WALKER, DR. E. M., 67 Alcina Avenue
WALKER, L. D., 406 St. Clement's Avenue
WALSH, JAMES E., 29 Oriole Parkway
WANLESS, JOHN, Summit Drive, York Mills
WATERS, DR. H. W., 87 Ridge Drive
WATSON, J. P., 81 Admiral Road
WATSON, W. G., 77 Roxborough Drive
WELLS, ARTHUR E., 216 Poplar Plains Road
WESTMAN, DR. A. E. R., 47 Queen's Park

WHEELER, O. C., 114 Glenayr Road
WHEELHOUSE, E., 47 Alexander Street
WHITE, REV. W. C., 19 Hawthorne Avenue
WHITTALL, E. T., 11 Cottingham Road
WHITTINGHAM, H., 72 Crescent Road
WILLIAMS, H. H., 565 Avenue Road
WILLINSKY, DR. A. 569 Spadina Road
WILLIS, J. S., 314 Arlington Avenue
WILSON, GEORGE EWART, 20 Chestnut Pk. Rd.
WILSON, DR. W. A., 78 Charles Street West
WINNETT, DR. FREDERICK, 2 Maple Avenue
WISHART, DR. D. E. S., 10 Dale Avenue
WOLFENDEN, A. H., 182 Rosedale Heights Drive
WOLSLEY, R. B., 25 Lowther Avenue
WOOD, E. M., 316 Beresford Avenue
WOOD, FRANK P. Bayview Avenue

WRIGHT, HENRY, 483 Oriole Parkway
WRIGHT, MAJOR WARD, 23 Rosedale Road
WUNDER, DR. W. M., 663 Spadina Avenue
WYSE, J. F. H., Metropolitan Building
YEOMANS, RALPH, 37 Rivercrest Road
YOUNG, PROF. C. R., University of Toronto
YOUNG, DR. GEORGE S., Medical Arts Building
YOUNG, R. B., 30 Brunell Avenue
ZIMMERMAN, WILLIAM, K.C., 38 Rosedale Heights Drive

ASSOCIATE MEMBERS

AMOR, MISS D. E., 20 Victoria Street
ANDERSON, MISS GRACE, 26 Selby Street
BAILLIE, MISS HANNAH, 37 Elm Avenue
BAIRD, MRS. HENRY, 32 Heath Street West
BARNSTEAD, MISS W. G., 14 Kingsmere Road
BIRKETT, MISS DORIS, 48 Willowbank Blvd.
BRADSHAW, MRS, THOMAS, 3 Parkwood Ave
BROUSE, W. H. D., 38 Astley Avenue
BURTON, MRS. E. F., Weston, Ontario
CAMERON, MRS. I. H., 291 Sherbourne Street
CAMERON, MRS. ELIZABETH D., 96 Admiral Rd
CHARLTON, MISS E., 86 Madison Avenue
CLARK, AGNES M., 313 Russell Hill Road
CLARK, MRS. HAROLD, 44 Willcocks Street
CLARK, MRS. T, J., 64 Walmer Road
CLUTE, MRS. A. R., 5 Admiral Road
CODY, MRS. H. J., 603 Jarvis Street
CRAIGIE, DR. E. HORNE, 83 Weybourne Crescent
CROSS, MISS JESSIE I., 52 Dundonald Street
CURTIN, DR. ANN, Thistletown

DALTON, MISS MARY R., 65 Glen Road
DAVIDS, MRS. ISABEL, 174 Rosewell Avenue
DAVIDSON, DR. VIOLA, 338 Albany Drive
DAVIES, MRS M. L., 31 South Drive
DEMPSTER, MISS CRACE, 38 Grove Avenue
DUNLOP, MRS. J. R., 608 Jarvis Street
DYMOND, MRJ. J. R., 205 Cottingham Street
FALCONER, LADY, 81 Glengowan Road
FIELDING, MISS E. LOIS. 70 Lytton Boulevard
FORD, MRS. N. H. C., 96 Dunn Avenue
FRITZ, DR., MADELEINE, University of Toronto
GALE, MRS. GEO. C., 200 Heath Street West
GIBSON, MISS JEAN R., 345 Bloor Street West
GOODERHAM, MRS. W. H., 8 Bedford Road
GREIG, E. R., 81 Lonsdale Road
HAWLEY, MISS HELEN, 168 Madison Avenue
HILLS, MRS. A. E., 36 Albany Avenue
HUNTSMAN, MISS E. H., 217 Indian Road
JAQUITH, MRS. L. E., 72 Hudson Drive
JOYNES, MISS AGNES, 88 St. George Street

KERR, MRS. J. McD., 312 Roehampton Avenue
KUITUNEN, MRS. E. E., 57 Henry Street
LANGFORD, MRS. F., 61 Walmer Road
LANGMUIR, F. L., 288 Bloor Street West
LAUGHLAN, MRS. A., 87 Elm Street
LEA, MISS ALICE, 5 Bedford Road
LEGRIS, MISS D., 5 Playter Crescent
LONG, MRS. E. G., 20 Old Forest Hill Road
MACLACHLAN, MRS WILLS, 50 Oakwood Avenue
MacLAREN, MRS. J. F., 66 Woodlawn Ave, West
McFARLANE, MRS. MARGARET, 50 St. Germaine Avenue
MICKLE, G. R., Parliament Buildings
MIDDLETON, HON. MR. JUSTICE, Osgoode Hall
MILLER, MRS. LASH, 8 Hawthorne Avenue
MOORE, MRS. R. C., 198 Glenrose Avenue
MURRAY, MISS I. A., 317 Rushron Road

PARKS, MRS. W. A., 88 Prince Arthur Avenue
PAYNE, MISS LILIAN, 569 Sherbourne Street
PRINGLF, MISS ANNIE, 56 Isabella Street
REYNAR, MISS HELEN, 58 St. Mary Street
ROYCE, MRS. J. C., 602 Avenue Road
SCOTT, MISS C. L., 93 Madison Avenue
SINCLAIR, MRS. H. H. Deer Park Manor
STEWART, MISS H. J., 205 Howard Park Avenue
STOODLEY, MISS M., 2171 Gerrard Street East
TAYLOR, MISL E. M., 647 Don Mills Road
TAYLOR, MRS. H. V., 200 Heath Street West
THOMSON, MRS. J. ELLIS, 123 Welland Avenue
TYRRELL, MRS. J. B., 14 Walmer Road
WALKER, MISS EVA M., 179 Parkside Drive
WATT, MRS. GEORGE, 476 Oriole Parkway
WHITE, J. H., DR., Forestry Bldg., U. of T.
WILLARD, MISSS ALICE C., 1525 Bathurst Street
WILLIAMS, MISS A. L. C., 1 Washington Avenue
WOOLFENDEN, MRS. HUGH H., 182 Rosedale Heights Drive
WRIGHT, DR. GERTRUDE, 88 Roxborough St. W.
WRONG, PROF. G. M., 73 Walmer Road

OUT-OF-TOWN MEMBERS

BAKER, PROFESSOR A. W., (O.A.C.), Guelph
CORLESS, C. V., Tillsonburg, Ont.
DARKER, GRANT D., Cambridge, Mass.
DICK, D. C., The Cobourg Dyeing Co., Cobourg
FULFORD, MRS. M. W., Brockville, Ont.
GORDON, SIR CHAS. B., 112 St. James St., Montreal
MAIN, HUGH H., Thistletown P. O., Ontario
McNAIRN, DR. W. HARVEY, McMaster University
McPHERSON, JOHN M., Collingwood
MASSEY, HON. VINCENT, Batterwood House, Port Hope
MORRIS, WALTER JOHN, Oakville
NEEDLER, DR. A. W. H., Ellerslie, P.E.I.

ORMSBY, R. P., Can. Nat. Rlys., McGill St., Montreal
PEARCE, N. C., Port Ctedit
ROBERTSON, PROF. A. D., London, Ontario
SAYERS, G. H., Clarkson, Ontario
SPOTTON, H. B., 36 Aberdeen Street, Galt
STONE, WM. J., Ingersoll, Ontarlo
VAN, NOSTRAND, A. J., York Mills
WILLEY, PROF. A., F.R.S., McGill Univ., Montreal
YORSTON, F. W., Pres, "The Standard" Montrea

49 Rosedale Golf Club

Bedford Park, North Toronto

Directors—J. D. FRASER GEO. WEIR J. E. PROCTOR R. W. HART DR. T. H. HOGG
JOHN LINDSAY COL. C. McCORMACK M. A, WHITE
Captain—A. E. ROMERIL Vice-Captain—O. A. DOHERTY
Secretary-Manager—E. C. BOWYER

ADAMS, A. A., 24 King Street West
ALLAN, FRANK S., 181 Bay St.
ALLAN, HERBERT W., 181 Bay St.
ALLEN, N. B., 82Old Forest Hill Road
ANDERSON, J. E., 1 Mina Avenue
ATKINSON, DANIEL H., 256 Russell Hill Rd.
ARMSTRONG, V. W., 371 Bay Street
ASHTON, A., 719 Metropolitan Building

B

BAILLIE, KENNETH, 21Lonsdale Road
BAIRD, J. M., 45 Richmond Street West
BAND, SIDNEY W., Excelsior Life Building
BARBER, W. S., 74 University Avenue
BARRETT, HENRY, 80 King Street West
BAUCKHAM, CHAS., 28 High Park Boulevard
BAXTER, D. W., Georgetown, Ont.
BAWDEN, H. N., 15 King Street West

BEAUMONT, R. B., 24 Adelaide Street, East
BECK, GEO. A., 52 Russell Hill Road
BELL, DR. W. J., 16 Highland Avenue
BELL, H. BROOKE, 372 Bay Street
BECKER, DR. C. W., 134 Bloor Street East
BENNET, E. JAMES, 1532 B ı k of Hamilton Bldg.
BEATTY, ADAM A., 395 Bloor Street East
BEAIRSTO, A. H. C., 80 King Street West
BEST, T. H., 165 Warren Road
BIGGS, DR. GEO. M., 341 Bloor Street West
BIRGE, C. A., 217 Bay Street

BLACK, A. H. I62 St. Clair Avenue West
BLACKSTOCK, GIBB, 52 Warren Road
BLACKSTOCK, G. G., 59 Warren Road
BOLE, W. W., 3 Castle Frank Drive
BONGARD, G. R., 0 King Street West
BOSLEY, W. H., 28 Adelaide Street West
BOXER, R. N., New Toronto
BOYER, DR. GEO. F., 257 Inglewood Drive
BRETT, ROBERT B., Gloucester, England
BROOKE, GEO H., 310 Dupont Street
BROWN, F. H., Windsor, Ontario
BROWNE, JAMES, 174 Alexandra Boulevard
BRUCE, THE HON. DR. HERBERT A., Government House
BULLEY, CHARLES, 50 Rowanwood Avenue
BURNS, REV. R. N., 486 Jarvis Street
BURSON, G. E., 110 St. Clair Avenue, West
BURTON, C. L., 176 Yonge Street
BURTON, E. G., 52 Binscarth Road
BURTON, ALLAN, 136 Glen Road
BURTON, CARL, 156 Glen Road

C

CAIRNS, W. J., Bell Telephone Co.
CALDWELL, BOYD. A. B., 27 Oriole Parkway
CAMPBELL, COLIN, M.D., 321 Medical Arts Bldg.
CAMPBELL, G. P., 39 Deer Park Crescent
CALHOUN, DR. JOHN C., 170 St. George Street
CARRICK, J J., 49 St. Andrew's Gardens
CARRICK, DONALD D., 49 St. Andrew's Gardens

CAMPBELL, P. G., Poplar Plains Road
CAMPBELL, R. E., 36 Toronto Street
CAMPBELL, R. R., 250 St. Clair Avenue East
CAMERON, A. B., 88 Crescent Road
CARRICK, ALEX., Northern Ontrrio Building
CARSTAIRS, J. A., 55 St. Andrew's Gardens
CARSWELL, F. G., Oshawa
CARTER, F. C., 372 Bay Street
CAUDWELL, N. S., 126 Crescent Road
CAULDER, J. A., 80 King Street West

CLANCY, J. RICHARD, Room 1202 C P.R. Bldg.
COCHRAN, H. E., 31 Summerhill Gardens
COLEBROOK, H. G., 176 Yonge Street
COLLEY, T. B., Oakville
CONNELL, F. M., 1001 Richmond Street West
COOPER, JOHN A., Lumsden Building
CORK, JUSTIN M., 13 Hillholme Road

COSTE, E. F., 510 Royal Bank Building
COWAN, F. W., 174 Teddington Park Avenue
COWAN, HERBERT N., Sterling Road
COWAN, R. C., 27 Lynwood Avenue
CROCKER, E. S., 23 Heath Street West
CROCKETT, E., Bank of Nova Scotia
CRONYN, L. G., 8 Wellington Street East
CUMMING, R., Leaside, Ontario

D

DACK, S. E., 124 Adelaide Street West
DAVIES, M. L., Standard Chemical Co.
DAWE, EARL S., 49 Richmond Street West
DAWSON, A., 94 Teddington Park
DEFOE, CALVIN W., 164 Glen Road

DETWEILER, DR. H. K., 170 St. George Street
DICKIE, WM., 48 Lymstone Crescent
DESPARD, W. H., White & Co., Front and Church
DeWITT, H. N., 36 Toronto Street
DOHERTY, O. A., 67 Delisle Avenue

DONALD, H. H., 52 Old Forest Hill Road
DOUGLAS, J. S., Mail Building
DOUGLAS, J. HARVEY, Christie & Dupont Streets
DOUGLAS, G. K., 26 Crescent Road
DOUGLAS, H. R., 114 Mail Building

DREW-BROOK, M. D., 73 Lawton Boulevard
DUDLEY, ARTHUR N., National Building
DUNCAN, LEWIS, Federal Building
DUNCAN, S. F., 74-78 University Avenue
DUGGAN, R. B., 48 Oriole Road
DUNLAP, D. M., 93 Highland Avenue
DUTHIE, W., 50 Braemar Gardens
DYMENT, P. A., 81 Sighthill Avenue

E

EASTMURE, A. W., 34 Cheritan Avenue
EDDIS, C. S., 85 Richmond Street West
EDMONDS, CHAS. E., 34 Crescent Road
EDMONDS, C. S., 206 Glencairn Avenue
ELLIOTT, LEIGHTON, 1108 Bay Street
ELLIOTT, W. J., Kent Building

ELLIS, DR. A. W., 1301 Star Building
ELLIS, J. F., 12 Doncliffe Drive
ELLIS, C. Q., 134 Yonge Street
ELLSWORTH, A. L., Royal Bank Building
ENGLISH, J. J., 15 Wellington Street West
EVANS, GEO. R., 16 Dawlish Avenue
EVANS, J. H., 119 Spadina Avenue
EVANS, F. W., 26 Front Street, West

F

FALCONER, H. W., 26 Adelaide Street West
FALKNER, D. B., Peterboro, Ont.
FEE, J. J., 64 Eront Street East
FELL, C. P., 49 Lympstone Avenue
FINCH, GORDON T., 36 King Street West
FLANAGAN, CAPT. J. W., 25 King Street West
FLEMING, GOLDWIN, 319 Dominion Bank Bldg.
FLOYD, STANLEY T., 22 Bloor Street West

FORGIE, J. M., Milton
FOSTER, A. A., 12 Old Forest Hill Road
FOX, E. C., 20 Binscarth Road
FOX, HUGH J., 347 Bay Street
FRANKS, HAROLD, 21 Jordan Street
FRASER, J. DIX, 59 Lonsdale Road
FRAWLEY, D'ARCY, 212 Poplar Plains Road

GALLIE, DR. J. G., 94 Dunvegan Road
GALLIE, DR. W. E., 607 Medical Arts Building
GERMAN, A. M., 302 Harbour Commission Building
GIBSON, ALBERT R., 350 Bay Street
GIBSON, J. A., 357 Bay Street
GIBSON, JOHN J., 68 Teddington Park Avenue
GIFFORD, WM., 107 Strathallan Boulevard

GILLIES, DUNCAN B., 41 Dinnick Crescent
GIVAN, H. E., 86 Manor Road East
GLENNIE, G. G., 39 King Street West
GOODERMAN, SIR ALBERT, 49 Wellington St. E
GOODERHAM, ALEX. L., 48 Rosedale Road

GOODERHAM, E. D., 27 North Sherbourne
GOODERHAM, E. H., 17 Ancroft Place
GOODERHAM, H. S., 79 South Drive
GOODERHAM, MELVILLE S., 27 Sackville Place
GOODERHAM, NORMAN ROSS, 31 Jackes Ave.
GOODERHAM, A. E., Jr., 49 Wellington East

GRABURN, K. E., 71 Garfield Avenue
GRAY, A. G., 110 Adelaide Street West
GRASS, R. E., 371 Bay Street
GRAHAM, DR. R. R., 170 St. George Street
GRAHAM, J. LINDSAY, 25 King Street West
GRAHAM, G. M., 45 Binscarth Road
GRANT, W. G. F., 320 Bay Street
GRANT, J. F., 257 Dunvegan Road

GRAY, R. M., 100 Adelaide Street West
GRAY, WILLIAM S., 161 King Street East
GREENE, R. L., 330 Bay Street
GUNDY, S. B., 480 University Avenue
GUNDY, S. F., 50 Chestnut Park

H

HALL, H. D., 33 Labatt Avenue
HANNAY, A. B., 314 Harbour Commission Building
HANNA, W. B., 48 Binscarth Road
HANNAY, J. R., 20 Eastbourne Avenue
HANLEY, DR. J. B., 434 Medical Arts Building
HANLEY, DR. E. G. S., 434 Medical Arts Building
HANSON, F. C., New Toronto
HANSON, T. R., 429 Russell Hill Road

HARDY, DR. E. B., 88 Dunvegan Road
HARGRAFT, WM. McN., 49 Wellington East
HARRIS, W. H., 905 Excelsior Life Building
HARVEY, CHAS. J., 15 King Street West
HART, M. M., 489 King Street West
HART, R. W., 350 Bay Street
HATCH, H. C., 38 Roxborough Drive
HAWKS, T. H., 56 Church Street
HENDRY, W. B., M.D., 170 St. George Street
HETHRINGTON, E. A., 20 Elm Avenue
HAAS, MAX. S., 180 St. George Street

HARGRAFT, L. G., 49 Wellington Street, East
HEFFERING, DR. HAROLD, 425 Broadview Ave.
HENDERSON, C. B., 812 Federal Building
HILLER, W. M., 19 Front Street, East
HOGG, T. H., 620 University Avenue
HOLMES, R. J., 11 Jordan Street

HOOKWAY, C. W., 355 King Street West
HORSFALL, R., 126 Forest Hill Road
HOW, FRANK W., M.D., 48 South Drive
HULBIG, F. M., Foy Building
HULBIG, S. M., 81 Roxborough Drive
HUNTER, A. W., 59 Yonge Street
HYLAND, DR. GORDON, 147 Dunvegan Road

I

IRISH, MARK H., 20 Victoria Street

J

JAMES, C., 145 Inglewood Drive
JAMES, THOS. B., 132 Forest Hill Road
JAMIESON, J. B., 69 York Street
JEPHCOTT, W. C., 469 King Street, West
JEWETT, A., 74-78 University Avenue
JOHNSTONE, W. A., Queen's Court Apts., Jarvis St.
JONES, B. O., 703 Northern Ontario Building
JULL, J. WORTHINGTON, 184 Crescent Road
JULL, T. W., 184 Crescent Road
JUNKIN, R. L., 45 Nanton Avenue

K

KEENS, J. H., 754 Yonge Street
KELLY, E., Coca Cola Co., 90 Broadview Avenue
KERNAHAN, W. T., 26 Elm Avenue
KERR, T. S., 115 George Street
KEYS, D. R., 87 Avenue Road
KILGOUR, DAVID E., North American Life
KIMBARK, F. M., 52 Spadina Avenue
KING, A. S., 59 Wellington Street West
KINNEAR, T. H., 167 Spadina Road

L

LARKIN, H. W., 625 Federal Building
LAW, R. M., Weston, Ontario
LAW. W. V., Bank of Montreal
LAWSON, HUGH, 6 May Street
LEITCH, G. C., Queen's Quay
LENNOX, EDGAR, 62 Glengrove Avenue West
LEONARD. T. D'ARCY, 189 Blythwood Road
LE PAGE, A. E., 202 Riverside Drive
LEVAN, W. E., New York City

LEWIS, A. C., 171 Eastern Avenue
LITSTER, K. I., 11 King Street West
LIVINGSTON, C. W., Confederation Life Building
LINDSAY, JOHN, 27 Rose Park Drive
LINDSAY, E. H., 100 Claremont Street
LINDSAY, E. C., 2878 Dundas Street West
LONGWELL, ALEXANDER, 40 Cluny Avenue
LOVE, H. J., 137 Sheldrake Boulevard

LUMBERS, W. G., 31 Maple Avenue
LUMBERS, G. M., 67 Front Street East
LUMBERS, W. G., 67 Front Street East
LUMBERS, L. O., 182 Crescent Road
LUMBERS, L. G., 182 Crescent Road
LUDWIG, H., Continental Life Building
LYON, GEORGE S., 15 Wellington Street East
LYON, DR MORTIMER, 122 Bloor Street West

M

MAULSON, F. E., 20 Victoria Street
MARA, J. A., 320 Bay Street
MACDONALD, A. L., Bank of Nova Scotia
McAULEY, T. A., Royal Bank Building
McCREA, HON. CHARLES S., Parliament Bldgs.
McCULLOCH, DR. R. J., 113 Dunvegan Road
McCOLLUM, CHAS. S., 296 Briarhill Avenue
McCOLLUM, DR. J. A., 56 Lowther Avenue
McCOLLUM, DR. WM. J., 185 St. Clair Avenue W.
McCOLLUM, ALLAN C., 109 Farnham Avenue

McDONAGH, J. F., 9 South Drive
McGRATH, S. J., 11 Jordan Street
McCOLLAND, W. G., 36 King Street West
McGREGOR, H. R., 161 Crescent Road
McKEOWN, C. R., 90 Lytton Boulevard
McNAMARA, H. D., 72 Old Mill Road

MATHEWS, PAUL, 69 Hudson Drive
MATTHEWS, R. C., 134 Lyndhurst Avenue
MacKENZIE, JAMES N., 54 Adelaide St.
MANNING, H. E., 38 King Street West
MEECH, GEO. T., 404 Royal Bank Building
MENHENNITT, E. H., 70 Victoria Street
MENZIES, T. E., 70 Clarendon Avenue
MEREDITH, A. B., 88 Teddington Park Avenue

MERRY, R., L. 704 Royal Bank Building
MERRY, W. SPENCER, 6 Adelaide Street East
McGILL, CHAS. G., 67 Alvin Avenue
MARLOW, DR. F. W., 417 Bloor Street, West
MASSEY, JOHN MELVILLE, 8 May Place
MASSEY, F. V., 105 Strathallan Boulevard
MACKELCAN, FREDERICK R., National Trust Co
MALONE, F. T., 69 Oriole Road

McCART, DR. H., 170St. George Street
McCAUSLAND, J. K., 55 Admiral Road
McCULLOCH, DR. E. A., 165 St. Clair West
McDONAGH, DR. A. J., 2 Bloor Street, East
MALONE, GERALD M., 255 Bay Street
McKAY, FRANK, 80 Farnham Avenue
McMASTER, T. G., Bank of Nova Scotia
McMICHAEL, SID B., 92 Adelaide Street West

McQUILLAN, THOS., 302 Russell Hill Road
McCORMACK, DR. VICTOR W., 2668 Yonge St.
McCORMACK, C., 320 Bay Street
McCOLL, JOHN, 114 Don Esplanade
McILWRAITH, W. N., Wood, Gundy & Co.
McEVENUE, ST. CLAIR, 30 University Avenue
MacAGY, WM. C., Dominion Bank, Head Office

MEEN, ARTHUR, 907 Excelsior Life Building
McGILL, M., 85 Glengrove Avenue West
McKEAN, F. T., 56 Church Street
McLAUGHLIN, D., 56 Weybourne Crescent
McMASTER, J. K., 228 Poplar Plains Road
McQUIGGE, C., 58 Oriole Road

MITCHELL, A. N., Canada Life Assurance Co.
MITCHELL, HECTOR C., 108 Madison Avenue
MILLER, E. M., 255 Bay Street
MILN, JOHN, 10 Johnson Lane
MILNER, ARTHUR J., Canadian Bank of Commerce Building
MILNES, J. P., 88 King Street East
MILLARD, DR. F. P., 149 Indian Road
MILLS, GORDON. Riverview Drive
MITCHELL, C. H., 35 N. Sherbourne Street

MORDEN, K. G., 320 Bay Street
MORROW, F. K., 67 Yonge Street
MORDEN, W. D. S., 172 Roxborough Street East
MORPHY, ARNOLD, 230 Bloor Street West
MULHOLLAND, FREDERICK A., 24 King West
MORTON, DR G. V. 2 Bloor Street, East
MAYNARD, DR. J. C., 210 St. Clair West
MILLS, PAUL H., Sun Life Building
MacLAREN, KENNETH B.,Confederation Life Bldg.
McKEE, J. W., 54 Wellington Street West
McKAGUE, E. V., Kent Building
McWHINNEY, W. J., Sun Life Building

N

NEALE, F. J., 171 Eastern Avenue
NEWMAN, M. F., Kitchener
NISBET, A. M., 199 Bay Street
NORTHWAY, JOHN A., 24 Old Forest Hill Road

P

PAGE, HARRY W., 31 Whitney Avenue
PARSONS, DR. H. C., 6 Clarendon Avenue
PATTERSON, J. P., 105 Bond Street
PATTERSON, H. F., 38 Melinda Street
PATTERSON, JOHN G., Robt. Simpson Co. Limited
PASSMORE, S. V., 284 King Street West
PATTISON, A. J. JR., Royal Bank Building
PATTISON, R. H., St. Louis

PETMAN, ROBERT O., 372 Bay Street
PEARCE, C. T., 97 Dunvegan Road
PEARCE, J. D., 107 Dunvegan Road
PEARSON, DR. C. G., 311 Russell Hill Road
PELLATT, REG., 80 King Street West
PETMAN, H. F., Wetaskiwin, Alta.
PHELAN, ROD, 300 Russell Hill Road
PHELAN, T. N., Federal Bank Building
PLAYFAIR, STUART B., 200 Bay Street
PORTER, J. C., 116 Imperial Street
PORTER, DR. GEO. D., 113 St, Clair Avenue
PROCTOR, HOMER, 262 Yonge Street

PROCTOR, J. E., 100 Adelaide Street West
PROUDFOOT, W., Jr., Federal Building
PURVIS, M. C., 67 Yonge Street

R

RAMSAY, J. G., 178 Crescent Road
RAMSAY, J. P., 45 Hillholme Road
READ, A. P., 5 St. Andrew's Gardens
REID, F. A., 274 King Street, West
REID, THOS., 38 King Street West

RENNIE, THOS., 10 North Sherbourne Street
RENNIE, JOHN, 25 Elm Avenue
RICHARDS, DR. G. E., 170 St. George Street
ROBB, DR. JOHN M., Parliament Buildings
ROBERTSON, H. M. JR., 193 Heath Street West
ROBINSON, DR. W. L., 100 College Street
ROADHOUSE, W. B., 171 Walmer Road

ROGERS, REV. T. H., 23 Glenview Road
ROGERSON, J. G., 12 Hillholm Road
RYERSON, E. STANLEY, 44 DeLisle Avenue
ROWELL, N. W., HON., 38 King West
ROGERS, ALFRED, 357 Bay Street
ROSS, A. P., 76 Adelaide Street West
ROSS, ROBERT, 200 St. Clair Avenue West
ROGERS, J. B., 317 Adelaide Street West

ROBERTSON, DR. D. E., 170 St. George Street
ROBERTSON, H. M., 16 Temperance Street
ROLPH, FRANK A., 213 Carlaw Avenue
ROMERIL, A. E., 605 Concourse Building
ROOKE, H., 53 Rowanwood Avenue

RICE, H. F., 32 Wellington Street East
ROBERTSON, D., 25 King Street West
RENNIE, ROBERT, 136 Adelaide Street East
ROUTLEY, DR. F. W., 410 Sherbourne Street
ROUTLEY, DR. T. C., 184 College Street

S

SCHNELLER, O. N., 25 Rothampton Avenue
SHAPLEY, HAROLD W., Dominion Bank Bldg.
SCOTT, JOHN, Mail & Empire
SCOTT, W. A., M.D., 170 Bloor Street West
SCYTHES, E. C., 11 Adelaide Street East
SCYTHES, R. L., 11 Adelaide Street East
SEGSWORTH, W. E., 67 Yonge Street

SHEARD, DR. R., 14 Summerhill Gardens
SHEPHERD, A. B., 509 Royal Bank Building
SHIELDS, DR. H. J., 84 Pleasant Boulevard
SINGER, J. G., 330 Bay Street
SCHURMAN, C. D., Bank of Nova Scotia
SKINNER, L. E., 48 Teddington Park Avenue

SMART, D. WORTS, Premier Trust Co.
SMITH, G. HARRISON, 56 Church Street
SMITH, A. L., 90 Glen Road
SMITH, HUGH F., 15 Old Forest Hill Road
SOUTHAM, K. G., Winnipeg, Man.
SOUTHAM, RICHARD, Southam Press
SOUTHAM, W. W., 19 Duncan Street
SPAULDING, H. B., 330 Bay Street

SPENCE, W. F., 302 Bay Street
SPRAGUE, H. S., Trusts & Guarantee Co. Ltd.
STANTON, H. G., 320 Bay Street
STEWART, D. P., 54 Hillholme Road
STEWART, THOS. P., 54 Hillholme Road
STAUNTON, E. G., 934 Yonge Street

STANWAY, ARTHUR G., 159 Bay Street
STIKEMAN, W. C., 97 Avenue Road
SIFTON, CLIFFORD, Canada Permanent Building
STAUNTON, G., 934 Yonge Street
STOCKDALE, E. B., 302 Bay Street
STOLLERY, A., 32 Teddington Park Avenue

STRATTON, W. W., University Club
SOMERVILLE, H. A., 21 Melinda Street
SOMERVILLE, GEO., 90 Star Building
SINCLAIR, C. E., 581 Avenue Road
SCOTT, W. P., 36 King Street West
SULLIVAN, DR. J., 13 Deer Park Crescent
SUTHERLAND, HY., Bank of Nova Scotia

T

TANDY, H. M., 1007 Lumsden Building
TAYLOR, ROSS, 82 Glen Echo Road
TEMPLE, T. H., 171 Dunvegan Road
TAYLOR, T. M., 36 Toronto Street
THOMPSON, E. B., Metropolitan Building
THOMPSON, R. F., 191 St. George Street
THOMPSON, T. M. C., 61 Oriole Gardens

THOMAS, E. S., 53 Yonge Street
THOMAS, L. E., 17 Doncliffe Drive
TILLEY, DR. A. R., 97 Avenue Road
TILLEY, E. P., 18 Ava Road
TILLEY, C. B., 77 St. Edmunds Drive
TISDALL, DR. F. F., 291 Forest Hill Road
TISDALL, H. R., 150 Yonge Street
TILLEY, W. N., 80 King Street West

TORRANCE, R. D., 897 Bay Street
TORY, JOHN A., Sun Life Building
TORY, J. S. D., 105 Douglas Drive
TORY, JAMES M., 17 Elm Avenue
TOZIER, H. H., 53 Garfield Avenue

TREES, JAS. D., 663 King Street West
TREES, A. G., 55 Chestnut Park
TROW, DR. E. J., 170 St. George Street
TRUSDALE, W. G., 110 Belsize Drive

U

URQUART NORMAN, C., 15 King Street West

V

VALE, A. N., 0 Rellmar Road
VALE, P. A., 53 Dunvegan Road
VAN ZANT, M. E., 95 Riverview Drive
VIGEON, HARRY F., 2 Leader Lane

W

WALSH, J. E., 67 Yonge Street
WAKEFIELD, R. E., 1074 Queen Street East
WATT, JOHN W., 10 Lamport Avenue
WARDE, J. D., 66 Rowanwood Avenue
WARDE, PAUL, 27 Wellington Street East
WARREN, JAS. J., Trusts Guarantee Co., Ltd.

WATSON, W. G., Toronto General Trusts Co.
WADE, OSLER, 372 Bay Street
WALKER, WARREN I., Gordon Mackay & Co.
WELLINGTON, E. S., 49 Wellington Street, East
WEBSTER, DR. T. SHAW, 581 Spadina Avenue
WEBSTER. HOWARD, 465 Bay Street

WEIR, GEORGE, London Guarantee & Accident Co.
WEIR, J. G., A. E. Ames Co.
WEIS, H W., Hamllton
WELCH, H. J., 52 Weybourne Crescnt
WELCH, H. W., 52 Weybourne Crescent
WHEALY, A. T., 41 Oriole Parkway
WHITE, MURRAY A., 229 Yonge Street
WHITE, JOHN T., Parliament Buildings

WHITE, MELVILLE P., 6 Hawthorne Gardens
WHITE, J. B., 246 Dunvegan Road
WHITE, SIR THOS., 161 Teddington Park Avenue
WHITLOW, F. J., 165 Dufferin Street
WILSON, A. D., Tower Building
WOODS, WM. B., Gordon MacKay & Co.
WOODS, J. DOUGLAS, York Knitting Mills, Ltd.
WOOD, E. R., 26 King Street East

WOOD, FRANK P., 15 King Street West
WOOKEY, H. G., 17 Queen Street East
WILSON, A. E., 89 Binscarth Road
WILSON, JOHN A., 175 Dunvegan Road
WRIGHT, W. J. T., 126 Melrose Avenue

Y

YEIGH, FRANK, 588 Huron Street
YOUNG, W. E., 913 Metropolitan Building

LADY MEMBERS

ACHESON, MISS L., 291 St. George Street
ALLEN, MRS. N. B., 82 Old Forest Hill Road
BAND, MRS. S., 25 St. Edmunds Drive
BEATTY, MISS GRACE, 375 Bloor Street East
BEATTY, MRS. J. W., 38 Prince Arthur Avenue
BEATTY, MRS. G. B., 109 Dunvegan Road

BECK, MRS. GEO., 52 Russell Hill Road
BECKER, MRS. C. W., 51 Douglas Drive
BEST, MRS. T. H., 165 Warren Road
BURRUSS, MISS ELIZABETH, 47 South Drive
BEATTY, MRS. A. L., 197 Millwood Road
BLACK, MRS. A. H., 162 St. Clair Avenue

BOND, MRS. R. B., Jamaica, B.W.I.
BONGARD, MRS., STRACHAN, 15 Ava Road
BOX, MRS. WM., 73 Lyndhurst Avenue
BOXER, MRS. R. N., 34 Whitney Avenue
BRENT, MISS BETTY, 139 Howland Avenue
BROWNE, MRS. JAS., 174 Alexander Boulevard
BRUCE, MRS. H. A., Government House
BURLEY, MRS. H., 32 Chudleigh Avenue

C

CALDWELL, MRS. W. B., 49 Rosedale Road
CAPON, MRS. F. J., 50 Glen Elm Avenue
CARPENTER, MRS. C. H., California
CARTER, MRS. F. C., 124 Lawrence Crescent
COLEBROOK, MRS. H. G., Oakville, Ontario
COULSON, MRS. D. A., 86 Woodlawn Avenue
COWAN, MRS. F. W., 174 Teddington Park Avenue

CROCKETT, MRS. E., 575 Avenue Road
CAMERON, MRS. ALFRED, 88 Crescent Road
CHAMBERS, MRS. GRAHAM, 26 Gerrard, East
CORY, MISS MABEL, 5 Deer Park Crescent
COWAN, MRS. R. C., 27 Lynwood Drive
COX, MRS. M. A., 34 St. Clair Avenue West
CRAWFORD, MRS. S. HUME, 68 Hudson Drive
CHRISTIE, MISS KATHARINE, 3 Frybrook Road

D

DALTON, MRS. A. E., 85 Whitehall Road
DEFOE, MISS N., 164 Glen Road
DONALD, MRS. R. C., 86 Admiral Road
DEAN, MRS. E. STERLING, 22 MacKenzie Ave.
DICKIE, MRS. WM., 48 Lympstone Crescent
DOUGLAS, MRS. H. R., 72 Clarendon Avenue
DOUGLAS, MRS. W. J., 40 Clarendon Avenue
DUDLEY, MRS. A. N., 470 Oriole Parkway
DUTHIE, MRS. W., 50 Braemar Gardens

E

EATON, LADY, "Ardwold," Toronto
ECKARDT, MRS. DOUGLAS, 87 Dunvegan Road
EDDIS, MRS. C. S., 121 Imperial Street
EVANS, MRS. J. H., 16 Dawlish Avenue
EVANS, MRS. M. S., 33 Sighthill Avenue
ELLIS, MRS. A. W., 12 Doncliffe Drive
EDMONDS, MRS. C. E. 34 Crescent Road
EDMONDS, MRS. C. S., 206 Glencairn Avenue
ELLIOTT, MRS. LEIGHTON, 8 Highland Avenue

F

FELL, MRS. C. P., 49 Lympstone Crescent
FLEMING, MRS. G. O., 616 Avenue Road

FOSTER, MISS E., 12 Old Forest Hill Road
FOX, MRS. E. C., 20 Binscarth Road
FORGIE, MRS J. M., Milton, Ontario
FORWOOD, MRS. T. W., 16 Hudson Drive
FRAWLEY MRS. D., 212 Poplar Plains
FRAWLEY, MISS K., 212 Poplar Plains

G

GAGEN, MISS MAUD, 17 Teddington Park Ave.
GALLIE, MRS. W. E., 181 Teddington Park
GARTSHORE, MISS E. J., 57 Foxbar Road
GERMAN, MRS. A. M., 19 Castle Frank Crescent
GOODERHAM, MRS. E. D., 27 N. Sherbourne St.
GOODERHAM, EADY, Deancroft, Rosedale

GORDON, MISS E. D., 38 Foxbar Road
GOW, MRS. GEO., 19 Chestnut Park
GRAHAM, MRS. G. M., 45 Binscarth Road
GRAHAM, MRS. J. L., 136 Lyndhurst
GRAHAM, MRS. R. R., 106 Warren Road
GRANT, MRS. J. F., 257 Dunvegan Road
GRANT, MRS. W. H., 58 Clifton Road

GREEY, MRS. S. M., 58 Russell Hill Road
GALLIE, MRS. J. G., 94 Dunvegan Road
GIBSON, MRS. A. R., 14 Chestnut Park Road
GILLIES, MRS. D. B., 41 Dinnick Crescent
GLENNIE, MRS. G. G., 280 Forest Hill Road
GOODERHAM, MRS. H. F., 36 Maple Avenue
GRAY, MRS. W. S., 123 Douglas Drive

H

HALL, MRS. H. D., 98 Ridge Drive
HANLEY, MRS. E. G. S., 288 Oriole Parkway
HANLEY, MRS. T. R., 12 Lawrence Crescent
HANNA, MRS. W. B., 48 Binscarth Road
HARRISON, MRS. K. J., 56 Old Forest Hill Road
HART, MRS. R. W., Riverview Drive
HARVEY, MRS. C. J., 94 Kilbarry Road
HAYWOOD, MRS. A. P., 407 Glencairn Avenue
HENDRIE, MRS. GEO., 14 Strathearn Boulevard

HEYWOOD, MRS. P. K., 2 Brooke Street
HOSKIN, MISS MARGARET, 438 Avenue Road
HEDLEY, MISS N., 97 Avenue Road
HETHRINGTON, MRS. A. E., 20 Elm Avenue
HOLMESTED, MRS. J. S., 98 Forest Hill Road
HOWE, MRS. LYMAN, 53 Glenrose Avenue
HULBIG, MRS. F. M., 81 Roxborough Drive
HUNGERFORD, MISS K., 584 Avenue Road

I

INGLEE, MRS. J. F., 28 Edmund Drive
INGLEE, MISS INEZ, 28 Edmund Drive
IRISH, MRS. M. H., 46 Chestnut Park

J

JACKMAN, MRS. H. R., 14 Meredith Crescent
JAMES, MRS. T. B., 132 Forest Hill Road
JAMIESON, MRS. H. T., 143 Crescent Road
JARVIS, MRS. EDGAR, 86 Lowther Avenue
JULL, MRS. T. W., 184 Crescent Road

K

KING, MRS. A. S., 154 Glen Road

L

LAWSON, MRS. HUGH, 6 May Square
LUMMIS, MRS. W. D., 22 Edmund Avenue
LUMBERS, MRS. W. G., 31 Maple Avenue
LEFROY, MRS. H. C., Thornhill, Ont.
LENNOX, MRS. E. E., 62 Glengrove Avenue West

LEONARD, MISS B., 26 Heathdale Road
LITSTER, MRS. K. L., 51 Poplar Plains Road
LIVINGSTON, MRS. C. W., 160 Glen Road
LONGWELL, MRS. A., 40 Cluny
LOVERING, MISS JEAN, 76 Glen Road

LAWRENCE, MRS. A. G. F., 22 Roxborough Drive
LUDWIG, MRS. M. H., 320 Russell Hill Road
LUMBERS, MRS. L. O., 182 Crescent Road

M

MANNING, MISS M., 84 Queens Park
MARLOW, MRS. F. W., 417 Bloor Street West
MATHERS, MRS. A. S., 110 Highbourne Road
MAYNARD, MRS. J. C., 72 Heath Street West
McCULLOCH, MRS. R. J. P., 113 Dunvegan Road
McEACHREN, MRS. FRANK, 1 Whitney Avenue
McINTYRE, MRS. W. T., 46 Glen Road
MacAGY, MRS. GEO., "The Selby," 592 Sherbourne

MACAGY, MRS. W. C., 180 Glen Road
MACKENZIE, MRS. A. J., 72 Chestnut Park Road
McMASTER, MRS. T. G., 35 Orioie Parkway
MASSEY, MISS BETTY, 105 Strathallan Blvd.
MATTHEWS, MRS. R. C., 134 Lyndhurst Avenue

MILES, MRS. A. D., 14 Willcocks Street
MORROW, MRS. A. D., 196 Inglewood Drive
MORSE, MRS. J. WILTON, 206 St. George Street
MILLER, MRS. J. W., 91 Braemar Avenue
MILLER, MRS. H. H., Overbrook, Philadelphia
MILLICHAMP, MISS MARY, 321 Bloor StreetWest
MILLS, MISS NATHALIE, 235 Lonsdale Road

MILLS, MRS. L. G., 104 Glen Road
MITCHELL, MRS. A. N., 225 Russell Hill Road
MITCHELL, MISS HELEN, 225 Russell Hill Road
MULDREW, MISS ELLEN, 51 Foxbar Road
MORDEN, MRS. W. S., 172 Roxborough Street, E.
MILN, MRS. JOHN, 85 Riverview Drive
MILN, MRS. JAS., 77 Elm Avenue

McKAY, MRS. R., 8 Inglewood Drive
McKAY, MISS ETHEL, 7 South Drive
McLAUGHLIN, MRS. D. R , 56 Weybourne Cres.
McQUILLAN, MISS MAUDE, 302 Russell Hill Rd.
McGILL, MRS. CHAS. G., 67 Alvin Avenue
McCOLL, MRS. J. W., 140 Forest Hill Road
McCOLLUM, MRS. JOHN, 56 Lowther Avenue
McCOLLUM, MRS. ALLAN C., 109 Farnham Ave.
McCOLLUM, MISS EDITH, 619 Avenue Road
McCOLLUM, MISS MARIA, 185 St. Clair Ave. West

McCULLOCH, MISS R., 165 St. Clair Avenue West
McGREGOR, MRS. H. R., 19 Riverview Drive
MENZIES, MRS. T. E., 70 Clarendon Avenue
MASSEY, MRS. F. V., 105 Strathallan Boulevard
MORDEN, MISS K., 172 Roxborough Street East
MORROW, MRS. F. K., 16 Wychwood Park
MULHOLLAND, MRS. F. A , 132 Blythwood Road
MULHOLLAND. MRS. P. C., 50 Hillholme Road

N

NICHOLSON, MRS. JAMES, 130 Glen Road
NORTHWAY, MRS. JNO. A., 128 Rosedale Hts. Dr.

O

OWENS, MRS. J. P., 33 Russell Hill Road

P

PAGE, MISS BOBBY, 31 Whitney Avenue
PAGE, MRS. H. W., 31 Whitney Avenue
PATTERSON, MRS. H. F., 50 Poplar Plains Road
PATTERSON, MRS. J. P., 50 Teddington Park
PEARSON, MISS ANNE, 194 Bloor Street West
PETTIT, MRS. C. S., Newmarket, Ont.
PHIPPEN, MRS. F. GORDON, 46 Russell Hill Rd.
PLAYFAIR, MRS. STUART B., 41 Rosedale Road

R

RATCLIFF. MRS. F. L., 145 Crescent Road
READ, MRS. A. P., 5 St. Andrew's Gardens
READ, MISS LILLIE, 5 St.Andrews Gardens
REID, MRS. F. A., 120 Roxborough Street East
REID, MISS HELEN, 25 Whitney Avenue

REED, MRS. LEGRAND, 23 Bedford Road
RICHARDSON, MRS. CORNELIA HEINTZMAN, 75 Binscarth Road
ROADHOUSE, MRS. W. B., 171 Walmer Road
ROBERTSON, MISS A. L., 97 Farnham Avenue
ROBERTSON, MRS. D. E., 3 Lamport Avenue
ROGERSON, MRS. J. G., 12 Hillholme Road
ROSS, MRS. MARIE, 313 Lonsdale Road
ROWELL, MRS. N. W., 134 Crescent Road
RIDDELL, MRS. ANDREW, 143 Rosedale Hts. Dr.
RUNDLE, MRS. W. E., 170 Roxborough Street, E.
RYCKMAN, MISS B., 44 Walmer Road

S

SHIELDS, MRS. H. J., 84 Pleasant Blvd.
SIFTON, MRS. CLIFFORD, Bayview Avenue
SISSON, MRS. W. J., 56 St. Andrews Gardens
SMART, MRS. D. WORTS, 48 Chestnut Park
SNELGROVE, MRS. C., 105 Carlton Street
SNIFFEN, MRS. C. J., 9 Deer Park Crescent
SOUTHAM, MRS. RICHARD, Teddington Park
STAUNTON, MISS H. ANNE, 34 Inglewood Drive

SCOTT, MISS CATHARINE, 19 Bernard Avenue
SCOTT, MRS. W. A., 39 Oriole Parkway
STEPHENSON. MRS. H. R., 33 Sighthill Avenue
STIKEMAN, MRS. W. C., Apartment D., No. 2,, 97 Avenue Road
SCRIPTURE, MRS. A. W., 620 Avenue Road
SUTHERLAND, MISS H. R., 72 Chestnut Park
SLEMIN, MRS. H. C., 78 Highland Avenue

SEITZ, MRS. J. L., 12 Edgar Avenue
SNOW, MISS DIMPLE, 216 Balmoral Avenue
SPRAGUE, MRS. H. S., 11 Don Cliffe Drive
STAUNTON, MRS. G., 131 Roxborough East
STEWART, DR. E. L., 206 Bloor Street West
STEWART, MRS. T. P., 54 Hillholme Road
STRATTON, MRS. J. R., 31 Edgar Avenue
STOAKLEY, MISS M., 80 King Street West

T

TATEM, MRS. J. W., 73 Highbourne Road
TROW, MRS. CHAS., 262 Russell Hill Road
TREES, MISS ETHEL, 399 Sherbourne Street
TORRANCE MRS. W. P., 60 Avenue Road
THOMAS, MRS. L. E., 17 Doncliffe Drive
THOMSON, MRS. J. H., 41 Kilbarry Road
TREES, MISS C. E., 399 Sherbourne Street
TORY, MRS. J. S. D., 105 Douglas Drive
TOWNLEY, MRS. N. A., 83 Whitehall Road
TROW, MRS. E. J., Doncliffe Drive

V

VANZANT, MRS. M. E., 95 Riverview Drive
VIGEON, MISS ELLA M. F., 22 Doncliffe Drive
VIGEON, MISS ADALINE, 22 Doncliffe Drive
VALE, MRS. P. A., 53 Dunvegan Road

W

WADE, MRS. OSLER, 103 Woodlawn Avenue W.
WARDE, MRS. PAUL, 82 Rosedale Heights
WARREN, MRS. J. J., 36 Edgar Avenue
WARWICK, MISS NORAH, 178 St. George Street
WATSON, MISS N. L., 142 Heath Street West
WATT, MISS ELSIE, 10 Lamport Avenue
WELCH, MRS. H. J., 52 Weybourne Crescent
WELLINGTON, MRS. E. S., 43 Heath West

WESLEY. MRS, R. W., 224 Dunvegan Road
WHITE, MRS. M P., 6 Hawthorne Gardens
WOOD, MRS. FRANK P., 166 Crescent Road
WIGMORE, MISS E. L., 119 Bedford Road
WILSON, MRS. A. D., 147 Alexandra Boulevard
WILSON, MRS. H. H. 147 Rosedale Heights Drive
WILSON, MRS. A. E., 89 Binscarth Road
WILSON, MISS M., 89 Binscarth Road
WRIGHT, MRS. H. J., 35 Chestnut Park

55

Royal Canadian Yacht Club

Beautifully Situated at Island Park

Commodore—NORMAN R. GOODERHAM Vice-Commodore—THOMAS K. WADE
Rear Commodore—MAJOR JAMES E. HAHN Fleet Captain—E. K. M. WEDD
Hon. Treasurer—FRANK F. BRENTNALL

COMMITTEE OF MANAGEMENT—Chairman, GEORGE H. GOODERHAM
DUNCAN DONALD STEWART PLAYFAIR HERMAN HUGHES J. PATRICK McGREGOR
JOHN R. NASH LIEUT.-COL. F. H. MARANI IAN STRACHAN M.P.P.

Secretary—DONALD G. BREMNER Assistant Secretary—FRANK A. MOORE

SAILING COMMITTEE—DR. FRANK L. MILLS (Chairman) G. ROSS EDWARDS W. J. GRANT
ROSS C. TAYLOR W. F. N. WINDEYER

ABBS, CHARLES E., 320 Bay Street
AINSWORTH, ARCHER L., 56 Beaufort Road
AIRD, HUGH R., 117 Dunvegan Road
ALEXANDER, MAJOR G. M., 351 Front East
ALEXANDER, GORDON P., 2 Kingsmere Road
ALLAN, ARTHUR A., 181 Bay Street
ALLAN, FRANK B., 31 Dunbar Road
ALLAN, MAJOR FRANK S., 181 Bay Street
ALLEN, MAJOR NORMAN B., 82 Forest Hill Road
ALLEN, DR. HAROLD M., 148 Rosedale Hts. Dr

ANDERSON, GEORGE, 284 King West
ANDERSON, G. MORAY, 298 St. George Street
ANDISON, THOS. H., 200 Russell Hill Road
ANGUS, WILLIAM W., 23 Edgar Avenue
ANTHES, MAJOR L. W., 64 Jefferson Avenue
ARDAGH, HARRY R., 20 College Street
ARMSTRONG, CHARLES H., 48 Jackes Avenue
ARSCOTT, ALLAN. E., 37 Strathearn Road
AULD, ALEXANDER R., 32 Wellington West
AULD, ARCHIBALD S., Oakville
AUSTIN, MISS, 65 Oriole Road
AUSTIN, MRS. R. de BRUNO, 7 Rosedale Road

BAIN, H. RUPERT, 289 Oriole Parkway
BAIRD, J. McCLAIN, 24 Adelaide East
BAKER, GEORGE A., 144 Front West
BAKER, RICHARD L., 24 Glen View Avenue
BALDWIN, CHARLES M., 36 Toronto Street
BALDWIN, ROBERT A., 26 Oriole Gardens
BALFOUR, GORDON B., 89 Highland Avenue
BAND, LT. COL. SIDNEY W., 25 St. Edmunds Dr.
BAND, CHARLES P., 95 Woodlawn West

BARBER, HENRY, 6 King West
BARCLAY, W. CHRISTIE 202 King East
BARWICK, Capt. HUGH A., 61 Chestnut Park
BASTEDO, NORMAN H., 46 King West
BASTEDO, G. TICE, 31 Parkwood
BASCOM, JOHN M., 29 Edgar Avenue
BAYLEY, EDWARD W., 36 Madison Avenue

BEARD, M. DUDLEY, 9 Shorncliffe Avenue
BEARD, NORMAN, 50 Front East
BEARDMORE, A. O., TORRANCE., 37 Front East
BEATON, ALEXANDER H., 222 Blythwood Road
BELL, DR. WILLIAM J. 16 Highland Avenue
BEATTY, DR. HENRY A., 122 Dunvegan Road
BEATTY, CHARLES W., 254 Bay Street
BEDELL, LOUIS W., 38 Binscarth Road
BEGG, EVAN A., Head Office Dominion Bank
BEGG, WILLIAM R., 22 Wellington West
BELL, C. POWELL, 32 Ormsby Crescent
BEEMER, ARTHUR A., 17 Queen East
BERKINSHAW ,WALTER E.. "The Claridge"
BERTRAM, JOHN H., 69 Lytton Boulevard
BICKELL, JOHN P., 15-17 King West
BICKNELL, JAMES W., 9 Wellington East
BIGGS, DR. GEORGE M., 341 Bloor West
BIGGS, RICHARD A., 17 Queen East
BIRD, EUSTACE G., 6 King West
BISHOP, HERBERT H., The Kingsway

BLACK, A. H., Dominion Bank, Dovercourt & Bloor
BLACKBURN, FRANK J., 93 Lonsdale Road
BLACKEY, JAMES A., 34 Heathdale Road
BLAIKIE, GEORGE W., 15 King West

BOLAND, WALTER J., 2 Toronto Street
BONNELL, W. HERBERT M., 217 King East
BONGARD, R. ROSS, 571 Jarvis Street
BONGARD, HARVEY J., 6 Glen Grove West
BOOTH, WALTER E., 115 Sumach Street
BOULTER, GEORGE E., 3 Wellington East
BOULTER, HAMILTON, 46 Moore Avenue
BOULTER, JOHN W., 167 Roxborough East
BOXER, REGINALD N., 34 Whitney Avenue
BOYD, NORMAN S., 24 Austin Crescent
BOYS, T. ROSS, 330 Russell Hill Road
BRADSHAW, THOMAS, 3 Parkwood Avenue
BRENTNALL, FRANK F., Alexandra Palace
BREMNER, DONALD G., 33 Melinda Street
BREMNER, JOHN A., 34 Wychwood Park
BRENT, BERESFORD, 139 Howland Avenue
BRENT, J. WALTER, 135 Madison Avenue
BRENT, WILLIAM C., Dominion Bank Bldg.

BRIGDEN, GEORGE, 160 Richmond West
BRISTOL, JOHN R. W., 21 Pricefield Road
BRODRICK, PETER W. D., 3 Foxbar Road
BROOKS, A. AHNOLD, 28 Oriole Gardens
BROWN, LYMAN CRAWFORD, 26 Ausrin Terrrae
BROWN, F. ERICHSEN, 164 Lyndhurst Avenue
BROWN, MARSHALL H., 2 Elderwood Drive
BRUCE, ROBERT J., 46 Nanton Avenue
BRUCE, RUPERT G., 1 Rosemary Lane
BRUCE, E. KEITH, 46 Nanton Avenue
BRUSH, SEELY B., 32 Lowther Avenue
BUCHANAN, ROY B., 23 Jordan Street
BULL, W. PERKINS, 3 Meredith Crescent
BUTTERFIELD, GEORGE, 247 Dunvegan Road
BURNS, CAPT. FRANK P., Alexandra Palace
BURNS, CHARLES E., 400 Avenue Road
BURNS, EDWARD A., 52 Adelaide West
BURR, WALTER H., 60 Rowanwood Ave
BURROUGHES, CAPT. C. ROY, 140 Spadina Rd.
BURROWS, ACTON, 70 Bond Street
BURRUSS, GRAYSON D., 57 Oriole Gardens
BURTON, CHARLES L., 136 Glen Road
BURTON, E. C., 32 St. Andrew's Gardens

CAMERON, A. GORDON, 26 Douglas Drive
CAMERON, JAMES A. C., 102 Binscarth Road
CAMPBELL, GORDON P., 39 Deer Park Cresent
CARLEY, D. JESSOP, 64 Wellington West
CARTER, HENRY J., 85 Front Street East
CASHMAN, PATRICK W. 66 Tranmer Avenue
CASSELLS, R. FALCONBRIDGE, 190 St. George S.
CHAMBERS, CHARLES E., 67 Lake Shore Blvd.
CHAMBERS, WILLIAM T., 47 Ridge Drive
CHISHOLM, LIEUT-COL. G. T., 21 Jordan Street
CLARKSON, ERNEST PALMER, 41 St. Leonard's
CLEMES, WALTER H., 123 South Drive

COATSWORTH, JUDGE, 1 May Square
COOK, DR. GEORGE E., 255 St. George Street
COOKE, CAPT. WILLIAM N., 331 Bay Street
COOMBS, FREDERICK J., 53 King Street West
COPELAND, ROBERT J., National Club
CORYELL. FRANK A., 53 Baby Point Crescent
COSBIE, DR. W. GERALD, 102 College Street
COULSON, FRANCIS L., 668 King West
COULSON, JOHN L., 19 Rosedale Road
COUSINS, EDWARD L., Harbor Commission Bldg.
COWAN, LIEUT-COL. WM., 162 Parliament St.
COWAN, R. CECIL, 27 Lynwood Avenue
COX, HERBERT C. "Ennisclare," Oakville
COX, FRANK R., 7 Meredith Crescent
CRAWFORD, FREDERICK J., 10 Rosemary Lane
CRAWFORD, GEO. C., 62 Forest Hill Road
CREBER, VICTOR G., 54 Duncannon Drive
CROFT, WILLIAM, JR., 436 Wellington West
CROMARTY, ROBERT R., 234 Bay Street
CROWTHER, WILLIAM C., 4 Wellington East
CUMMING, ALEXANDER, 89 Elm Avenue

CUTTEN, ARTHUR F., 118 Forest Hill Road
CUTTEN, RALPH J., 48 Roxborough Drive

D

DACOSTA, WILLIAM, R. C., 45 Binscarth Road
DAFOE, DR. WILLIAM A., 41 Glen Road
DAVIDGE, FRANK C., 1 Wellington West
DAVIES, MEURIG L., Royal Bank Bldg.
DAVIES, DR. T. ALEXANDER, 578 Sherbourne
DAVIS, HON. JUSTICE, "Hilltop," York Mills
DAVISON, ARNOLD C., 43 Rosehill Avenue
DAVISON, ROBERT C., 1 Adelaide Street East
DAWSON, A. ERNEST, 74 Crescent Road
DAY, JAMES E., 62 Elm Avenue

DEACON, F. COULTER, 2 Elm Avenue
DEACON, COL. FREDERICK H., 227 Bay Street
DEAN, E. STERLING, 8 Wellington East
DEAN, W. GEORGE, 561 Avenue Road
DEAN, WILLIAM A., 44 Lonsdale Road
DECKER, CHESTER J., 157 Dawlish Avenue
DENISON, GORDON C., 15 Toronto Street
DENT, CHARLES R 12 Richmond Street East
DE WITT, H. NORTON, 36 Toronto Street
DONALD, LIEUT-COL. DUNCAN, Bank Commerce
DONALD, HUGH H., 302 Bay Street
DOUGLAS, HOWARD R., 276 Bay Street
DOUGLAS, JAMES S., 52 King Street, West
DOUGLAS, GEORGE K., 19 Roxborough East
DOUGLAS, CAPT JOHN H., 57 Heathdale Road
DOUGLAS, ROBERT S., 42 Glengowan Road
DOUGLAS, WILLIAM M., 64 South Drive

DREW-BROOK, MAURICE D., 199 Heath St. West
DROPE, J. HAROLD, 8 Chestnut Park Road
DRUMMOND, HAROLD, 1 Deer Park Crescent
DURLAND, D. CLARENCE, 2 Carendon Avenue
DUNLAP, D. MOFFATT, 93 Highlands Avenue
DUNN, ALFRED M. 25 Elderwood Drive
DUNSTAN, KENNETH J. 279 Russell Hill Road
DYMENT, ALBERT E., 21 Dale Avenue
DYMENT, W. ALLAN, 7 McLennan Avenue

E

EASTMURE, A. WYBURN, 56 King Street West
EATON, JOHN D., 23 Rosemary Lane
EATON, ROBERT Y., 190 Yonge Street
EATON, TIMOTHY CRAIG, King, Ontario
EATON, ERSKINER R., 1 Highland Avenue
EBY, H. DOUGLAS, 592 Jarvis Street
EDDIS, J. WYNDHAM, 85 Richmond Street West
EDMONDS, CHARLES E., 202 King Street East
EDWARDS, VERNON H., 121 King Street West
ELGIE, HOWARD R., 16 Mackenzie Avenue
ELLIOTT, DR. JOHN E., 69 Bloor Street East
ELLIOTT, LEIGHTON, 8 Highlands Avenue
ELLIOTT, DR. W. FORSTER, 96 Highlands Ave.
ELLIS, CHARLES Q., Yonge and Temperance Sts.
ELLIS, MATTHEW T., Windsor Arms Hotel
ELLIS, FITZALLEN M. 3 Kingsway Crescent
ELLSWORTH, ALBERT L., Ridley Park
ELSWORTH, WILLIAM B., 243 Russell Hill Road
EVANS, GEORGE E., 16 Victoria Street
EVANS, JOHN H., 64 Wellington West
EWART, JOHN, 141 Admiral Road

F

FAIRBAIRN, RHYS. D., 53 Oriole Gardens
FAIRHEAD, HENRY J., 172 King Street East
FAIRTY, IRVING S., 134 Keewatin Avenue
FAIRWEATHER, ROBERT H., 457 Avenue Road
FALCONBRIDGE, J. D. (K.C.), 2 Chestnut Park
FALCONER, HARRY W., 53 Maple Avenue
FARMER, SYDNEY, 317 Brunswick Avenue
FASKEN, ALEXANDER, Port Credit
FELL, CHARLES P., 49 Lympstone Avenue
FENSOM, GEORGE H., 170 Bay Street
FETHERSTONHAUGH, F. B., 25 King Street West
FIELDING, EDWARD B., 9 Front Street East
FINCH, GORDON T., 36 King Street West

FINUCANE, ARTHUR E., 62 Bernard Avenue
FIRSTBROOK, W. HAROLD, Don Cliff Place
FISHER, ALFRED B., 64 Wellington West
FISHER, ALLAN B., 59 Douglas Drive
FISHER, JAMES, 619 Avenue Road
FISKEN, J. B. K., 47 Poplar Plains Road
FLANAGAN, CAPT. JAMES W., 53 Russell Hill Rd.
FLAVELLE, SIR JOSEPH, 176 Yonge Street
FLEMING, ATWELL, JR., 11 Duncan Street
FLEMING, GOLDWIN O., 616 Avenue Road

FORD, COL. F. S. L., Alexandra Place
FOSTER, S. BRITTON R., 55 Castle Frank Road
FOSTER, WALTER, 182 Heath Street West
FOULDS, MAJOR ARCHIBALD, 60 Victoria St.
FOX, W. CLAUDE, 47 Wellington East
FOY, FRANK C., 298 Avenue Road
FOY, JOHN V., 46 Yonge Street
FRASER, JOHN A., 73 DeLisle Avenue

G

GABY, FREDERICK A., 480 Spadina Road
GAGE, FRANCIS H., 8 Madison Avenue
GALBRAITH, JOHN S., 448 Russell Hill Road
GALE, GEORGE C., 24 Spadina Avenue
GALE, J. WILLIAM, 25 Spadina Avenue
GASH, NORMAN B., 85 Richmond West
GIBBONS, JOHN J., 159 Bay Street
GIBSON, J. ADAIR, 25 Coulson Avenue
GIBSON, DAVID H., 430 Walmer Road
GILBERT, PHILIP H., 30 Chestnut Park
GILCHRIST, DR. C. A., 48 Warren Road
GILLESPIE, WALTER, 13 Toronto Street
GILLISPIE, DUGALD L., Riverview Drive
GILMOUR, JOHN W., 138 Bedford Road

GOAD, VICTOR A. E., 149 Dunvegan Road
GOAD, J. LAWRENCE, 105 Bond Street
GODSON, LIONEL, 82 Admiral Road
GOETZ, OTHGN, 21 Rosedale Road
GOFFATT, CRAWFORD, 456 Russell Hill Road
GOLDMAN, CHARLES E. A., 237 Poplar Plains Rd.
GOLDMAN, LEOPOLD, 112 King Street West
GOODERHAM, LIEUT-COL. A. E.,49 Wellington E.
GOODERHAM, ALBERT E., JR., 4 Lamport Ave.
GOODERHAM, EDWARD H., 17 Ancroft Place
GOODERHAM, EDWARD D., 49 Wellington East
GOODERHAM, GEORGE H., 49 Wellington West
GOODERHAM, HENRY F., 105 Victoria Street
GOODERHAM, HENRY S., 79 South Drive
GOODERHAM J. LEYS, 351 Front St. West
GOODERHAM, MELVILLE S., 42 Forest Hill R.
GOODERHAM, M. ROSS, 49 Wellington East
GOODERHAM, STEWART W., 24 King West
GOODERHAM, NORMAN R., 81 Avenue Road
GOODERHAM, WILLIAM G., 49 Wellington East
GOODERHAM, WILLIAM H., 8 Bedford Road

GORDON, ALEXANDER B., 67 Yonge Street
GORDON, MOLYNEUX L., Lumsden Bldg.
GORDON, LIEUT-COL. H. D. L., 15 Wellington W.
GRAND, ERNEST J., 8 Wellington West
GRAND, ARTHUR M., 8 Wellington West
GRAND, PERCY F., 8 Wellington West
GRANT, WILLIAM J., 16 Ancroft Place
GRANT, PERCY, 52 Castle Frank Crescent
GRANT-SUTTLE, MAJOR G. L. P., 30 Edmund Av.

GRASSETT, SIDNEY, H. B., 18 Meredith Crescent
GRAYDON, EDWIN A., 21 Admiral Road
GREEN, JOHN C., 70 Wellington West
GREENE, HAROLD A., 190 Glenrose Avenue
GREENING, WILLIAM S., 221 St. George Street
GREGG, ALFRED H., Temple Building
GREGG, IAN, 666 Huron Street
GREGORY, W. D., Oakville
GREIG, EDWARD R., 81 Lonsdale Road
GREIG, ALLAN K., 44 Binscarth Road
GREIG, W. EWART, 20 Chudleigh
GROVER, GEORGE A., 371 Bay Street
GUNDY, J. HARRY, 36 King Street West
GUNN, BRIG.-GEN. JOHN A., Gunn's Road
GUNN, EDMOND, 25 Toronto Street

H

HAAS, STEPHEN, 186 Bay Street
HAHN, MAJOR JAMES E., 404 Russell Hill Road
HAHN, PAUL, 7 Lynwood Avenue
HAIG, DAVID C., 257 Russell Hill Road
HAINES, ARTHUR, 467 Spadina Road
HAIR, CHARLES H., 28 Fo7cest Hill Road
HALL, CHARLES C., 54 Adelaide Street East
HAMILTON, DONALD, 54 St. Leonard's
HAMILTON, JOHN H.. 494 Russell Hill Road
HAMILTON, RICHARD J., 264 Poplar Plains Road
HANNA, DAVID B., Can. Bank Commerce Bldg.
HANNA, WILLIAM B., 381 Adelaide Street West
HARCOURT, MRS. F. A., 179 Poplar Plains Road
HARCOURT, MAJOR R. M., 158 Blythwood Road
HARGRAFT, LAWRENCE G., 49 Wellington East
HARGRAFT, WILLIAM M., 49 Wellington East
HARGRAFT, GEORGE N., 49 Wellington East

HARDY, ARTHUR J., 15 Toronto Street
HARMAN, DAVIDSON M., Windsor Arms Hotel
HARRIS, GOODWIN READ, 466 Spadina Road
HARRIS, SAMUEL, 125 Sterling Road
HARRISON, FRANK O., 892 Bloor Street W.
HARPER, JOHN R., 15 Castle Frank Crescent
HARWOOD, HARRY S., 84 Admiral Road
HARVEY, DAVID W., 10 Shorncliffe Avenue
HATCH, HARRY C., 38 Roxboro Drive
HATCH, CARR, 38 Roxboro Drive
HATCH, CLIFFORD, 38 Roxborough Drive
HAYDEN, SALTER A., 139 Strathallan Boulevard
HAYES, EDWARD J., 133 Crescent Road
HAYWOOD, ARTHUR P., 40 Glencairn Avenue

HEARNE, FREDERICK G., 36 Toronto Street
HEARNE, F. RAE, 12 Weybourne Crescent
HEARNE, REA, Eglinton Avenue East
HEARST, HOWARD V., 67 Weybourne Crescent
HEARST, W. IRVINC, 80 Glen Road
HENDERSON, J. LESLIE, 27 Whitney Avenue
HENDERSON, QUARTUS B., 578 King Street
HENDRY, COL. WM., 286 Russell Hill Road
HENWOOD, HARVEY B., 113 West St. Clair
HETHRINGTON, MAJOR ERROL, 20 Elm Avenue
HERRINGTON, G. GORDON, 125 Garfield Ave.

HILL, EDWIN J., 226 Russell Hill Road
HILLMAN, HOBART P. L., 68 Rosedale Heights Dr.
HOBBS, JOHN W., 98 Madison Avenue
HOBBS, FRANK S., 241 Spadina Avenue
HODGE, JOHN C., 5 Schofield Avenue
HODGETTS, GEORGE H., 64 Rusholme Road
HOGARTH, LYMAN F., 19 Highland Avenue
HOGARTH, MAJOR-GEN. D., 110 Crescent Road
HOLLINRAKE, THOMAS A., 64 Front Street W.
HOLLINRAKE, LIEUT.-COL. O.S., 23 Belsize Drive

HOUGHTON, WILERED R., 60 South Drive
HOUSSER, HARRY, B., 12 King Street East
HOWARD, VAUGHAN MACLEAN, 82 Hudson Dr.
HOWE, LYMAN P., 97 Roxborough East
HOY, FRANK C., 39 Austin Crescent
HUESTIS, ARCHIBALD M., 1184 Mt. Pleasant Rd.
HUMPHREY, FREDERICK, 4 Lynwood Avenue
HUMPHREY, ROSS F. H., 47 Front Street East
HUNT, GEO. H., 162 Alexandra Boulevard
HUNTER, W. E. LINCOLN, 2 Toronto Street
HUTCHISON, RALPH B., 64 Wellington West
HUTCHISON, ARCHIBALD, 58 Madison Avenue
HUTCHISON, FRANK F., 100 Spencer Avenue

HYLAND, DR. GORDON, 62 Oriole Road
HYNES, JAMES P., 39 Castle Frank Crescent

I

INGLIS, WILLIAM, S. B., 14 Strachan Avenue
IRELAND, AUBREY E., 19 Thorburn Avenue
IRISH, MARK H., 32 Victoria Street
IVEY, ARNOLD M., 74 Wellington West

J

JACKSON, PHILIP T., 5 Castle Frank Drive
JACKSON, ARTHUR J., 432 Sherbourne Street
JACKSON, C. BLAKE, 225 Yonge Street
JACKSON, PHILIP T., 5 Castle Frank
JACOBE, PHILIP, 167 Lowther Avenue
JAMES, THOMAS B., 24 Hayter Street
JAMIESON, HENRY T., Royal Bank Bldg.
JARVIS, AEMILIUS, IRVING, 293 Bay Street
JARVIS, HERBERT C., 146 Forest Hill Road
JARVIS, AEMILIUS, Aurora
JARVIS, SAMUEL P., Aurora
JARVIS, ROBERT A., 144 Rosedale Heights Drive
JEFFERY, RICHARD T., 111 Dunvegan Road
JENNINGS, JOHN, 146 Crescent Road
JONES, BASIL OWEN, 52 Kilbarry Road
JONES, DR. W. WARNER, 41 Avenue Boad
JONES, SIDNEY, 32 Jackes Avenue
JOHNSTON, DR. SAMUEL, 108 Avenue Road
JOHNSTON, WILLIAM R., Nanton Avenue
JOYCE, RICHARD H., 30 St. Marys Street

JULL, T. WORTHINGTON, 214 Bay Street
KATES, DR. MAX, 218 Queen Street West
KEENS, JAMES H., 102 Bernard Avenue
KELLY, ARTHUR, 144 Glenrose Avenue
KELLY, MR. JUSTICE, Osgoode Hall
KENNEDY, HERBERT P. 139 Dunvegan Road
KENNEDY, F. JUDD. 405 Palmerston Avenue
KERNOHAN, WILLIAM J., 2 Clarendon Avenue
KERR, FRANK W., Dominion Bank Bldg.
KERR, JOHN E., 11 Powell Avenue
KERR, WILLIAM R., 33 Melinda Street
KIELY, WILLIAM G., 53 St. Andrews Gardens
KILGOUR, W. ASHLEY, 29 Old Forest Hill Road
KILGOUR, R. CECIL, 173 Warren Road
KING, ARTHUR S., 59 Wellington West
KINGHORN, ANDREW A., 2 Highland Avenue
KNOWLTON, THOMAS E., 2 Rosemary Lane
KNOX, ALEXANDER W., Port Credit

LAIDLAW, C. SHEDDEN, Bank of Montreal
LAIDLAW, JOHN BAIRD, 12 Wellington East
LAIDLAW, ROBERT A., 65 Yonge Street
LAKE, ERNEST M., 47 Yonge Street
LAMB, HENRY J., 37 Rosedale Road
LAMB, JOHN R., 103 Dunvegan Road
LAMONT, GEORGE D. E., 210 St. Leonard's Ave.
LAMONT, WILLIAM H., 138 Front Street West
LAMPORT, ALLAN, 182 Alexandra Boulevard
LANGLEY, ELLIOTT W., 29 Front Street East
LANGTON, J. M., 1389 Mount Pleasant Road
LANSKAIL, CHARLES E., 33 St. Andrews Gardens
LARGE, FREDERICK T., 72 Old Forest Hill Road
LARKIN, GERALD 8 Castle Frank Road
LARKIN, GERALD, 11 Elm Avenue
LASH, COL. JOHN F., 25 King Street West
LASH, MILLER (K.C.) 25 King Street West
LASH, ZUBELON G., 16 Front Street East

LEACOCK, GEORGE D. Y., 213 Sterling Road
LEITCH, GORDON C., 291 Forest Hill Road
LEISHMAN CHESTER 9 Dunbar Road
LENNOX, EDGAR E., 39 Foxbar Road
LEPPER, W. EUSTON, Dom. Bank, 1176 Yonge
LEFROY, AUGUSTUS G., 120 Warren Road
LITTLE, JAMES G., 3 Cluny Drive
LIVINGSTONE, HARRY E., 17 Edgar Avenue
LIVINGSTONE, JOHN A., 80 Old Forest Hill Road
LITHGROW, JAMES H, 269 Oriole Parkway
LOCKHART, J. W., 272 Bay Street
LOCKHART, DOUGLAS B., 110 Wellington West
LOGAN, SIDNEY H., 114 Dunvegan Road
LONG, EDWIN G., 38 King Street West
LONGWELL, ALEXANDER G., 26 Queen St. E.
LOVELL, ROBERT J., 150 Simcoe Street
LOVERING, WILLIAM L., 22 Thornwood Road
LOWNDES, CHARLES B., 144 Front Street West
LUCAS, HON. I. B., 413 Sherbourne Street
LUDWIG, MICHAEL H., 371 Bay Street
LUMBERS. WALTER G., 31 Maple Avenue
LYON, WALTER H., 85 Isabella Street
MACDONALD, A. ANGUS, C.P.R. Building
MACDONALD, DR. ALBERT A., 12 Bedford Road
MACDONALD, HENRY B., 176 Roxborough Street
MACDONALD, ROBERT T., 69 Front Street, E.
MACGREGOR, J. PATRICK, Dominion Bank Bldg.
MACKAY, JOHN, 143 University Avenue
MACKAY, WILLIAM, 559 Jarvis Street

MacCALLUM, JAMES, 26 Warren Road
MacKAY, GEORGE F., 1107 Avenue Road
MacINTOSH, J. MAITLAND, 10 Bedford Road
MacKAY, HONOURABLE JUSTICE J. KEILLER
MacKENDRICK, LIEUT.-COL. WM. G., Oakville
MACKENZIE, JAMES N., 54 Adelaide Street E.
MACKENZIE, KENNETH F., 219 Bay Street
MACKIE, ALBERT T., 36 Lowther Avenue
MacKINNON, JOHN S., 50 St. George Street
MACLAREN, KENNETH F., 244 Bay Street
MACLEAN, HUGH C., 347 Adelaide St. West
MacLEAN, ANDREW DYAS, 78 Ridge Drive
MACRAE, NORMAN, 244 Bay Street
MADDOCK, HOLMES R., 339 Inglewood Drive
MALLON, B. A., 72 Lyndhurst Avenue
MALLON, FERGUS P., 72 Lyndhurst Avenue
MALLON, JUSTIN S. 72 Lyndhurst Avenue
MALLON, GERARD, 72 Lyndhurst Avenue
MALLON, JAMES W., 72 Lyndhurst Avenue
MALLON, NEWMAN, 72 Lyndhurst Avenue
MALLOW, ALBERT S., 72 Lyndhurst Avenue
MARANI, LIEUT-COL. FERDINAND H., 72 Spadina Road
MARANI, GEOFFREY R., 132 Imperial Street
MARK, ALLAN A., 45 Madison Avenue
MARR, DOUGLAS P., 71 Oriole Parkway
MARSHALL, DAVID H., 41 Elderwood Avenue
MARSHALL, N. CLIFFORD, 79 Richmond East
MARSHALL, THOMAS, Royal Bank Bldg.
MASON, HENRY H., 112 Bernard Avenue
MASSEY, ARTHUR L., Dominion Bank Bldg.
MASSIE, LIEUT-COL. ROBERT F., 20 Victoria St.
MATTHEWS, ARNOLD, 37 Oriole Road
MATTHEWS, BRUCE, 169 Warren Road
MAY, ALBERT S., 40 Chestnut Park

McANDREW, JOHN A., 15 Toronto Street
McBEAN, FREDERICK J., C.P.R. Building
McCLELLAND, JOHN, 322 Russell Hill Road
McCOLL, JOHN W., 114 Don Esplanade
McCOLLUM, DR. W. J., 185 West St. Clair Ave.
McCONNELL, DR. JOHN H., 1653 Dundas Street
McCORDICK, A. STANLEY, 71 Roxborough Drive
McCORDICK, MR. JOHN A., 71 Roxborough Dr.
McCREA, T. ARTHUR, 40 Oriole Road
McDONALD, ROLAND G., 53 Hillholme Road
McDONNELL, THOMAS E., C.P.R., Building
McDOUGALD, DUNCAN J., 20 Dale Avenue
McDOUGALL, DOUGLAS H., 254 Warren Road
McGILL, CHARLES G., 67 Alvin Avenue
McGILLIVRAY, THOMAS A., 49 Baby Pt. Crescent
McGAW, THOMAS D., 41 Roxborough Drive
McGILLIVRAY, DR. DONALD, 2 Elgin Avenue
McINTOSH, W. RALPH, 20 Elmthorpe Avenue
McKAY, ARCHIBALD N., 87 Highland Avenue

McKECHNIE, MRS. JAMES B., 431 Russell Hill Rd
McKINNON, DONALD, 7 Deer Park Crescent
McKNIGHT, JOHN, 511 King Street West
McLAREN, DONALD W., 1 Chestnut Park
McLAREN, DR. KENNETH A., 504 Dovercourt Rd.
McLAUGHLIN, FRANK, 57 Glen Road
McLAUGHLIN, ROBT. S., Oshawa, Ontario
McLAUGHLIN, DONALD R., 56 Weybourne
McLEAN, ERNEST L., 54 Adelaide St. East
McLEOD, GEORGE J., 266 King Street West
McLEOD, JOHN A., 39 King Street West

McMAHON, FRANK, 352 Walmer Road
McMASTER, PERCY R. W., 1251 Bloor St. West
McMILLAN, E. GORDON, 38 King Street West
McMURRAY, LEONARD L., 62 Maple Avenue
McMURTRY, CLAUDE A., 211 Van Horne Street
McMURTRY, W. ERNEST, 9 Front Street East
McNABB, WILLIAM A., 186 Bay Street
McNAUGHT, CHARLES B., 60 Wellington West
McPHERSON, CAPT. WILLIAM B., 171 Yonge St.
McPHERSON, NORMAN, 171 Yonge Street
McPHERSON, ROY S., 21 High Park Avenue
McWILLIAMS, JAMES D., 27 Dale Avenue

MEDLAND, WILLIAM A., 54 King Street West
MEDLAND, GORDON, 54 King Street West
MEEN, ARTHUR, 122 Welland Avenue
MENZIES, THOMAS E., 439 King Street West
MEREDITH, PAUL R., 47 Binscarth Road
MEREDITH, ARTHUR B., 71 Brown's Avenue
MERRICK, JAMES G., 14 Deer Park Crescent
MERRY, MARTIN N., 84 DeLisle Avenue
MERRY, W. SPENCER, 84 DeLisle Avenue
MICHIE, LIEUT-COL. J. FORBES, 7 King Street W.
MICHIE, CHARLES. H. S., 7 King Street West

MILLER, HERBERT E., 31 Oriole Road
MILLS, A. F. GORDON, 309 Inglewood Drive
MILLS, C. NATHAN, 235 Lonsdale Road
MILLS, W. GORDON, 95 Riverview Drive
MILLYARD, DAVID M., 54 DeLisle Avenue
MILLYARD, MALCOLM S., 54 De Lisle Avenue
MILN, JOHN, JR., 85 Riverview Drive
MILNE, ROBERT H., 12 Clarendon Avenue
MILNE, JAMES A., 212 King Street West
MILNE, JOHN W., 21 Wellington St. East
MILNES, J. PERCY, 88 King Street East

MITCHELL, ALFRED N., 225 Russell Hill Road
MITCHELL, ALFRED J., 198 Warren Road
MITCHELL, LT.-COL. GEORGE G., 227 Bay St.
MITCHELL, JOHN A., 158 Spadina Road
MITCHELL, JOHN W., 190 Yonge Street
MITCHELL, JOHN W., 26 King Street East
MITCHELL, LORNE W., 34 Montclair Avenue
MITCHELL, LIEUT-COL. W. G., 36 Victoria St.
MONCUR, ROBERT M., 114 Highbourne Road
MONTGOMERY, N. H., 247 Russell Hill Road
MONRO, NEVILLE F., Dom. Bank, 17 Queen E.
MONYPENNY, LOUIS F., 84 Wellington West
MOORE, G. CECIL, 80 Douglas Drive
MOORE, HARRY S., 218 Rosemary Road
MOORE, FRANKLIN A., 259 Russell Hill Road

MOORHEAD, MRS. ANDREW S., 161 Admiral R
MORIN, RUSSILL, 103 South Drive
MORRISON, LEONARD S., 487 Oriole Parkway
MORROW, FREDERICK K., 16 Wychwood Park
MORSON, WALTER R., 64 Wellington West
MOSS, FRANK, 142 Douglas Drive
MULHOLLAND, FREDERIC A., 23 Jordan Street
MURRAY, DOUGLAS S., 75 East Heath Street
MURRAY, GORDON M., 83 Whitehall
NASMITH, COL. GEO. C., 41 Oriole Road
NEILSON, ALLEN, 96 Warren Road
NESBITT, WALLACE RANKINE, 205 Warren Rd.

NETTLEFIELD, JOHN, 75 Front Street East
NICHOLLS, HARRY G., 220 King Street West
NICHOLLS, MAJOR WALTER, 60 King Street W.
NICHOLSON, JAMES, 61 Market Street
NICHOLSON, REX E., 67 Yonge Street
NORRIE, E. J. C., 53 Walker Avenue
NORTHEY, JOHN P., Metropolitan Building
NORTHWAY, JOHN A., 240 Yonge Street
NORTON, THOS. W. F., 253 Warren Road
O'CONNELL, JUDGE DANIEL, 127 South Drive
O'REILLY, DR. BREFNEY R., 6 Lynwood Ave.
O'REILLY, MILES, 207 Balmoral Avenue
O'REILLY, HENRY R., 207 Balmoral Avenue
OSLER, BRITTON, Dominion Bank Bldg.
OSLER, F. GORDON, 21 Jordan Street

PADMORE, ARTHUR S., 460 Spadina Road
PANGMAN, JNO. E. L., 146 Howland Avenue
PANGMAN, GEORGE, 146 Howland Avenue
PANGMAN, JOHN E. L., 234 Bay Street
PARDOE, AVERN, 234 Bay Street
PARKER, JOHN T., 96 Lowther Avenue
PARKER, ROBERT, 26 Lowther Avenue
PARKER, W. R. PERCIVAL, 350 Bay Street
PARMENTER, REGINALD H., 255 Bay Street
PARRY, DR. GLYNDON O., 587 Spadina Avenue
PARRY, WILFRED W., 184 Dunvegan Road
PARRY, WILFRED W., (K.C.) (B.A.) (LL.B.,) 184 Dunvegan Road
PARSONS, DR. HAROLD C., 6 Clarendon Avenue
PATTERSON, A. BRADLEY, 32 Yonge Street
PATTERSON, JOHN P., 105 Bond Street
PATTON, DR. J. CHURCHILL, 189 Gerrard E.

PEACE, WILLIAM ARMOUR, 338 Douglas Drive
PELLATT, MILL, 5 Stibbard Avenue
PENTECOST, COL. REGINALD S., 90 College St.
PIERSOL, GEORGE HUNTER, 35 Dunvegan Road
PLAXTON, HERBERT A. W., 66 Highland Ave.
PLAXTON, JAMES OTTO, 66 Highland Avenue
PLAXTON, HUGH JOHN, 66 Highland Avenue
PLAYFAIR, STUART B., 38 King Street West
POPE, MAJOR WILLIAM W., 190 University Ave.
POPE, W. MACAULEY, 394 Bay Street
PORTER, FREDERICK B., 21 Melinda Street
PRIMROSE COL. DR. ALEXANDER, 100 College
PROCTOR, JAMES E., 6 Roxborough Street East

RANSOM, ALBERT C., 19 Charlotte Street
REA, THOMAS H., 43 Old Forest Hill Road
REED, COL. LE GRAND, 60 Wellington West
REID, GEORGE A., Glen Grove Manor
REID, THOMAS A., 38 King Street West
RENNIE, THOMAS, 136 Adelaide Street East
RENISON, RIGHT REV. R. J., 17 Ancroft Place
RIDDEL, JOHN H., 326 Inglewood Drive
RICHARDS, JAMES P., 152 Riverview Gardens
RIDOUT, MAJOR LAWTON, 44 Oriole Gardens
RITCHIE, H. SCOTT, 39 Whitney Avenue

ROBERTS, STEWART, 38 Charles Street East
ROBERTS, JAMES, 61 St. Clair East
ROBERTS, ALEXANDER, 38 Aylmer Avenue
ROBERTS, MARY, 38 Charles Street East
ROBERTS, HENRY N., 85 Richmond Street W.
ROBERTS, PERCY, 663 Oriole Parkway
ROBERTS, RALPH H., 663 Oriole Parkway
ROBERTS, SYDNEY M., 663 Oriole Parkway
ROBERTS, THOS. K., 663 Oriole Parkway
ROBERTSON, ROBERT S., 53 Castle Frank Road
ROBERTSON, WILLIAM J., 378 Russell Hill Road
ROBERTSON, ALLAN F. S., 378 Russell Hill Road
ROBINS, FREDERICK B., 156 Yonge Street
RODGER, ALEXANDER F., 35 Maple Avenue
RODGERS, ALEXANDER H., 170 Alexandra Blvd.
ROGERS, ALFRED 357 Bay Street
ROGERS, EDWARD S., 405 Glenayr Road

ROGERS, DONALD, 37 Strathgowan Crescent
ROGERS, LIEUT-COL. J. BARTLETT, 107 Simcoe
ROGERS, J. E. ELLSWORTH, 99 Poplar Plains Rd.
ROLPH, ERNEST R., 1162 Bay Street
ROLPH, FRANK A., 201 Carlaw Avenue
ROSS, CHARLES A., Dominion Bank Bldg.
ROSS, DOUGLAS G., 225 St. George Street
ROSS, HON. WILLIAM D., 166 Crescent Road
ROUS, CARL W., 172 Simcoe Street
ROUS, HERBERT L., 172 Simcoe Street
ROWLAND, JOHN A., 370 Walmer Road
ROYCE, COL. GEORGE C., 2896 Dundas St. W.

RUMSEY, REGINALD A., Bank of Commerce
RUSSEL, WILLIAM B., 48 York Street
SAUL, JOHN C., 84 Sradina Avenue
SCHEAK, H. M., 75 Rosedale Heights Drive
SCOTT, DR. FRANK R., 122 Forest Hill Road
SEAGRAM, NORMAN, 23 Jordan Street
SELBY, WILLIAM T. H., 109 Garfield Avenue
SHAPLEY, WILLIAM H., 103 Jameson Avenue
SHANNON, FRANK, 8 Roxborough Drive
SHAW, HERBERT A., 12 Richmond Street East
SCHEAK, J. MARTIN, 75 Rosedale Heights Drive
SHEARD, PAUL, 314 Jarvis Street
SHORTLY, ORVILLE B., 4 Richmond St. E.
SINCLAIR, ROBERT A. R., 36 Toronto Street

SMART, D. WORTS, 88 Wellington West
SMITH, G. HARRISON, 20 Whitney Avenue
SMITH, ALEXANDER L., 90 Glen Road
SMITH, W. ASSHETON, 28 King Street West
SMITH, WALTER R., 69 Lynwood Avenue
SNELGROVE, CHARLES R., 105 Carlton Street
SNELGROVE, EDWIN C., 105 Carlton Street
SNIDER, C. H. JERRY, 499 Parkside Drive
SOMERS, JAMES W., 20 Foxbar Road
SOMERVILLE, HAROLD A., 132 Balmoral Avenue
SOMMERVILLE, NORMAN, 1 St. Edmund's Drive
SOMMERVILLE, WILLIAM E., 90 Kilbarry Road
SOWDEN, ARTHUR F. R., 49 Oriole Gardens
SOPER, FREDERICK G., 427 Walmer Road

SPALDING, A. LLOYD, 249 Forest Hill Road
SPARLING, J. FREDERICK, 25 Toronto Street
SPENCE, HON. JAMES H., 302 Bay Street
SPENCE, KELVIN D. M., 448 Spadina Road
SPRAGUE, HARRY S., 11 Don Cliff Drive
SPROAT, GEORGE ROY, 79 Poplar Plains Road
SPROATT, HENRY, 1162 Bay Street
SPROULE, CHARLES H., 2001 West Bloor Street
STAILING, ROBERT L., 15 Wellington East
STANTON, HARRY G., 145 Yonge Street
STAPELLS, RICHARD A., 47 Simcoe Street
STAUNTON, EDMUND G., 934 Yonge Street
STAUNTON, GERALD, 131 E. Roxborough Street
STEWART, WILLIAM J., 309 Kennedy Avenue

STIFF, GEORGE U., 187 Hudson Drive
STIMSON, BRYCE, 360 Walmer Road
STONE, CHARLES E., 7 King Street West
STONE, FRANK W., 201 Carlaw Avenue
STOUT, WALTER S., King and Simcoe
STUPART, SIR FREDERICK, 15 Admiral Rd.
SUCKLING, ISAAC E., 197 St. George Street
SUCKLING, W. AUSTIN, 18 Toronto Street
SUYDAM, JAS. C., 2 Millbank Avenue
SWEATMAN, CHARLES F., 51 Simcoe Street
SWEATMAN, HENRY S., 12 Wellington East
SWITZER, THOMAS D., 484 Russell Hill Road
TAIT, DR. NELSON, 147 Bloor Street West
TATE, JOHN A., 4 Edgar Avenue
TAYLOR, GORDON, 7 Melinda Street
TAYLOR, WILLIAM B., 112 King Street West
TEMPLE, TREVOR H., 243 College Street
TEMPLE, WILLIAM M., 243 College Street

THISTLE, DR. WILLIAM B., 124 Bloor Street W
THOMSON, ROBERT G. O., 43 Victoria Street
TILLY, W. NORMAN, 255 Bay Street
TORY, JOHN A., 60 Victoria Street
TOVELL, NORMAN W., Dominion Bank Bldg.
TOWNSEND, JOHN. W. D. Oakville, Ontario
TOY, KENNETH G., 97 Avenue Road
TREBILCOCK, DR. FRANK C., 102 Kilbarry Road
TREES, ALEXANDER G., 663 King Street West
TREES, JAMES D., 663 King Street West
TRENT, MAJOR E. ELLIOTT, Clarendon Apts.
TRENT, ERNEST W., 330 Gerrard Street East
TRENT, H. EDWARD, 208 Simcoe Street
TROTTER, DR. W. CECIL, 326 Bloor Street West
TURNBULL, HARVARD, 36 Toronto Street
TURNER, FREDERICK A., 186 Bay Street
TWISS, BASIL A., 17 Millbank Avenue

TYRRELL, DR. JOSEPH B., 14 Walmer Road
TYRRELL GARRETT, 127 Havelock Street
TYTLER, JOHN, 24 St. Andrews Gardens
TYTLER, JUDGE JOHN, 73 Braemore Gardens
TYTLER, NORMAN D., 18 Toronto Street
USSHER, LT. COL. JOHN F. H., King, Ontario
VAN HORNE, WILLIAM C., 50 Old Forest Hill Rd.
VALE, PERCY A., 53 Dunvegan Road
VENABLES, FRANCIS G., Riverview Drive
VAUGHAN, JOHN J., 190 Yonge Street
VAUGHAN, ORVAL D., 135 St. Germain Avenue

WAINWRIGHT, CECIL S., 36 Roxborough West
WALDIE, ROBERT S., 12 Wellington East
WALKER, J. HAROLD, 159 Adelaide Street East
WALKER, ALFRED A., 7 Ava Crescent
WALKER, WARREN L., 58 Front Street West
WARREN, DR. C. A., 536 West St. Clair Avenue
WARREN, FREDERICK A., 23 Dunbar Road
WARREN HAROLD D., 50 Nanton Avenue
WARWICK, GEORGE R., 401 King Street West
WARWICK, REGINALD S., 377 Glengrove West
WATSON, GEORGE E., 50 York Street
WATSON, GEORGE F., 50 York Street
WATSON, JAMES P., 50 York Street
WATSON, ROBERT, 363 Sorauren Avenue
WATT, ERNEST H., 6 Jordan Street
WATT, MAJOR GEORGE L., 27 WellingtonEast
WATT, WILLIAM EWART, 602 Indian Road

WEDD, CAPT. SYDNEY E., 255 Bay Street
WELLER, WILLIAM, 231 Rusholme Road
WELLINGTON, E. STANLEY, 49 Wellington East
WELLINGTON, FREDERICK W., 49 Wellington E.
WEST, JAMES F., 7 Grenadier Gardens
WESTON, JAMES F., 20 Victoria Street
WHITE, JOHN T., Parliament Buildings
WHITE, MELVILLE P., 212 King Street West
WILLIAMS, RICHARD S., 145 Yonge Street
WILSON, MURRAY F., 78 Adelaide Street West
WILSON, LT.-COL. ROBT. S., 1 Castle Frank Gdns.
WINDEYER, WALTER F. N., 433 Heath East
WINDEYER, WALTER C. G., 433 Heath East
WITTET, NORMAN, M., 328 Bloor St. W.
WOODS, J. DOUGLAS, 993 King St. West
WOODS, WILLIAM B., 48 Front Street West
WOOKEY, LEONARD, Harbor Building
WORTS, JAMES G., Dominion Bank Bldg.

WOOD, WILLIAM G., 28 Wells Hill Road
WOOD, EDWARD R., 26 King St. East
WOOD, JAMES H., 468 King Street West
WOOD, WILLIAM A. P., 290 Russell Hill Road
WOOCLAND, CHARLES W. I., 255 Dunvegan R.
WRIGHT, ALEXANDER A., 374 Pacific Avenue
WRIGHT, E. FRANK, 35 Old Forest Hill Road
WRIGHT, J. JENNINGS, 357 Bay Street
YOUNG, T. S., 66 Oakmount Road

57 Royal York Golf Club

Address—Old Mill P.O.

President—GODFREY S. PETITT Vice-President—C. S. WATSON Secretary-Manager—H. C. ANNIS
Honary Vice-President—GEORGE S. LYON Treasurer—F. L. ATKINSON
H. C. ANNIS H. F. MATHEWS D. A. RUTHERFORD

MEMBERS

ADAM, G. LESLIE, 23 Evelyn Avenue
ADDY, WM. G., 54 Havelock Street
AGAR, H. A., 29 Strath Avenue
AGAR, N. J., 29 Strath Avenue
AKED, T. W., 30 Burlington Crescent
ANDERSON, G. H., 47 Indian Grove
ARNOLDI, F. F., 206 Balmoral Avenue
ATKINSON, F. L., 65 King George's Road
AYRIS, H. J., 338 Willard Avenue
BAIN, GEO., 97 Kingsway
BALDWIN, C. O., 37 Elvina Gardens
BALLARD, S. D., Sheldrake Apartments
BALLARD, B. W., Kingsway Place, Old Mill
BALLOU, P. F., 22 Heather Street
BANBURY, T. R., 91 Kingsway
BANNISTER, R. C., 61 Grenview Boulevard
BEDOLFE, R. D., 77 Clifton Road
BENNETT, S. K., 110 Wanless Avenue
BERG, H. R., 116 Glenview Avenue
BERTRAM, CHARLES D., 98 Highland Avenue
BLANCHET, N. L., 311 Mossom Road
BLISS, J. S., 9 L'Estrange Street
BOWMAN, J. M., 41A Parkdale Road
BRAWLEY, G. M., 83 High Park Avenue
BRIDGES, F. S., 19 Glenwood Avenue
BRIDGMAN, P. A., 151 Forest Hill Road
BROWN, R. N., 287 Oriole Parkway
BROWN, J. L., 218 Glen Road
BURBIDGE, F. H., 1 Wilberton Road
BURSON, H R.. 110 St. Clair Avenue West
BUTTON, G. F., 1 Claude Avenue
CAMP, E. W., 241 Forest Hill Road
CAMPBELL, DR. G. E., 1062 Dovercourt Road
CAMPBELL, GEO. E., Hamilton, Ontario
CANNON, W. C., 492 Mossom Road
CARTER, J. M., 67 Wells Hill
CAVANAGH, B. J. 306 Jarvis Street
CHAMBERLAIN, H., 518 Spadina Avenue
CHANDLER, R. T., 43 Glenwood Avenue
CLARKE, W. A., St. George Apartments
COCKBURN, D. S., 42 Oakmount Road
COFFEY, D. J., (K.C.), 85 Weybourne Crescent
COLE, JOHN, 451 Jane Street
COLLETTE, 207 Mayor Building, Montreal, Quebec
COWAN, GEO., 233A Jane Street
CRAIG, THOS. B., 380 Jane Street
CRAPPER, M. G., 42 Glencairn Avenue
CRAWFORD, G. G., 518 Riverside Drive
CROSS, H. A., 101 Madison Avenue
CROUCHER, C. T., 34 Bracondale Hill Road
CUTHBERTSON, L. E., 342 Avenue Road
CUTTLE, W. J., 61 Glen Manor Road
DALGLISH, W. K., 42 Srrathearn Blvd.
DALRYMPLE, DR. J. M., 1032 College Street
DARLING, G. E., 432 Armadale Avenue
DAVIS, G. A., 28 Rivercrest Road
DAY, C. H. HAP, 12 Langmuir Crescent
DEEGAN, J. O., 112 Roehampton Avenue
DEVLIN, C. D., 372 Sunnyside Avenue
DICKSON, J. D., 8 Queen Mary's Drive
DOAN, W. K., 7 Crenadier Gardens
DOELMAN, M. L., 6 Boyd Place
DODDS, J. C., 517 Manning Avenue
DOWSETT, F. M., 177 Davisville Avenue
DUERN, H., 35 Kings Lynn Road
DUNCAN, A. D., 34 Ridout Street
DUNHAM, F. L., c/o Campbell Soup Co., New Tor.
DUNLOP, J. A., 80 Constance Street
DYER, J. W., 1090 Shaw Street
EDWARDS, GEORGE, 32 High Park Boulevard
EDWARDS, H. PERCY, 7 Heathdale Road
FRANCESCHINI, J., Fleet & Bathurst Streets
FRASER, A. A., Royal York Hotel
FRASER D. W., 27 Sherwood Avenue

FRASER, J. K., 56 St. Clair Avenue West
FREEMAN, C. S., 3 Rivercrest Road
FRENCH, N. E., 52 Scarboro Beach Road
FROST, W. J., 518 Mossom Road
FULLERTON, T. J., 21 Norwood Road
FURLONG, R. R., 21 Lesserd Avenue
GEMMELL, R. K., 2 Olympus Avenue
GIBSON, DR. J. R., 82 Westmount Avenue
GILFILLAN, R. J., 215 Clarendon Avenue
GILLMORE, JAMES, 1 Triller Avenue
GLEN, EVERETT, 44 Glenwood Avenue
GORE, H. M., 77 Ernescliffe Apartments
GRIERSON, H. W., 109 Douglas Drive
GRIFFITHS, C. H., 20 Idlywood Cresceet
HAINES, E. L., 18 Austin Terrace
HALE, G. L., 620 131 Walmer Road
HARDMAN, DR. R. P., 267 Glencairn Avenue
HARMAN, W. J., Uxbridge, Ontario
HARRIMA, KOJUROH, 177 Blythewood Road
HARRIS, W. A., 19 Indian Grove
HEGGERTY, L. J., 68 Baby Point Crescent
HENDERSON, W. J., 18 Edna Avenue
HEPBURN, HON. M. F., Queens Park
HILL, A. I., 186 John Street, Weston, Ontario
HILL, N. A., 54 Palmerston Gardens
HILL, R. C., 75 Baby Point Crescent
HILLEY, JOSEPH, 180 Balsam Avenue
HIRAI, ROKURO, 38 High Park Boulevard
HISEY, S. K., 21 Glenwood Avenue
HOLMES, A., 498 Mossam Road
HOPE, C. P., 48 Fulton Street
HUCKVALE, HAROLD C., 324 Beresford Avenue
HUSTON, B. T., 3 Harcroft Road
IRELAND, E., 118 Forest Hill Road
JACKSON, WM. JR., 4 Strath Avenue
JOHNSTONE, H. H., 7 Boyd Place
JOHNSTONE' R, D., 1 Indian Grove
JOHNSTON, A. L., 234 Indian Road
JONES, J. FRANK, 204 Rosemary Road
KAESTNER, G. G. 20 Rochester Avenue
KELLEY, W. S., 274 Mossom Road
KESTEVEN, R. W., 69 Harper Avenue
KING, W. W., 7 Queen Marys Drive
LAMB, C. M., 7 Fergus Avenue
LANE, DR. R. D., 219 Riverside Drive
LANG, G. H., 301 Belsize Drive
LAPP, M. W., 41 Lessard Avenue
LARGE, DR. V. H. 22 Queen Mrry's Drive
LEANEY, A. R., 24 Glenholme Avenue
LEMON, MORLEY, 12 Dale Avenue
LESLIE, F. S., 82 Ridge Drive
LESLIE, A. G., 150 Dunvegan Road
LINDSAY, G. E., 5 Killarney Road
LLOYD, L. B., 4 Queen Marys Drive
LOBLAW, A. B., Burnhamthorpe Road
LOBLEY, P. 102 Gothic Avenue
LYNCH, J. F., 150 Balmoral Avenue
LYON, GEO. S., 61 Garfield Avenue
MacLEOD, G. W., 386 Willard Avenue
MacMURRAY, R., 45 Spencer Avenue
MacNAUGHTON, E. E., 517 Roselawn Avenue
MACARTNEY, F. E., 24 Glenholme Avenue
MACINTYRE, E. FRASER, Baby Point Road
MARTIN, LEONARD G., 119 Chaplin Crescent
MARTIN, W. H. Windsor Arms Hotel
MATHESON, JOHN, 159 Highbourne Road
MATHEWS, H. F., Montreal
McARTHUR, M. H., 71 Parkside Drive
McCAULEY, R. J., 101 Constance Street
McCOUBREY, J. W., 248 Riverside Drive
McDOUGALL, C. H., 197 Glendonwyne Road
McDOWELL, C. E., 58 Humber Trail
McGHIE, W. S., 108 Dawlish Avenue
McILROY, J. H., 65 Humber Trail
McINTYRE, L. H,, 1990 Bloor Street West
McINTYRE. ROCT, E., Peterboro, Ontario
McINTYRE, W. J., Port Credit
McKAY, W. A., 22 Claxton Boulevard
McLAUGHLIN, G., 124 Highbourne Road
McLEOD, J. A., 15 Forest Hill Road
McMICHAEL, H. S., Royal York Golf Club
McNELLEN, C. H., 39 Wineva Avenue
MEYERS, G. G., 17 Kingsway
MILLER, O. C., 96 Kingsway
MILLING, E. R., 314 Durie Street
MILLING. J., 314 Durie Street
MITCHELL, A. L., 1208 Avenue Road
MITCHELL, A L., 151 Havelock Street
MIX, E., Islington, Ontario
MONCUR, WILLIAM L. 61 Regal Road
MONTGOMERY, W. S., 255 Bay Street
MOODY, F. W., 39 Turner Road
MORIN, J. H., 103 South Drive
MORRIS, G. F., 72 King Georges Road
MORRISON, M. E. H., 15 Yarmouth Gardens
MURRAY, C. E., 32 King's Lynn Road
NERBY, O., 109 Strathallan Boulevard
NIEUKIRK, P. F., 103 Kingsway
NOLL, G, M., 122 Tyndall Avenue
OLSON, G. E., Granite Club
OWEN, JOHN T., RoyalYork Golf Club
PADDEN, J. E., 23 Lessard Avenue
PAPINEAU, L., 904 St. James Street Montreal
PENBERTHY, F. J., 44 High Park Boulevard
PENDLEBURY, J. H., 267 Inglewood Drive
PEPPIATT, F. B., 352 Glebeholme Boulevard
PETTIT, G. S., 68 Grenview Boulevard
PHELAN, H. W., 44 Castle Frank Road
PHILP, D. F., 15 King George's Road
PHILPOTT, S. M., 298 Mossom Road
PIDDINGTON, A. V., West Toronto
POLKINGHORN, C. C., 42 Raymond Street
PRATT, W. S., 406 Oriole Parkway
PRIMEAU, J. 87 Riverview Gardens
PRITCHARD, F. C., 690 Beresford Avenue
PRITCHARD, G. F., Royal York Golf Club
PUGH, E. J., 112 Strathallan Boulevard
PURCELL, J. W., 200 St. Clrir Avenue West
PURVES, W. R., 208 Brunswick Avenue
REED, J. C., 486 Oriole Parkway
REES, S. L,, 14 Norma Crescent
REID, F. G., 13 Kingsway
RIDOUT, GODFREY, 70 Oriole Road
RIDOUT, DOUGLAS K., 70 Oriole Road
ROBINSON, C. J., 14 Castleview Avenue
ROBINSON, HARRY, 51 Lansdowne Avenue
ROBINSON, N. H., 20 Kingsway
RODEN, C. S., 2001 Bloor Street West
ROEBUCK, HON. A. W., Queens Park
ROONEY, J. M., 306 Rosemary Road
ROUTLIFFE, W. J., 15 Brumell Avenue
RUNDLE, W. H., 2 Triller Avenue
RUPERT, A. B., 1337 King Street West
RUTHERFORD, D. A., 1942 Bloor Street West
RYAN, D. E., 36 High Park Boulevard
SAINSBURY, A. H., 106 Lytton Boulevard
SAINSBURY, R. J., 7 Triller Avenue
SCOTT, W. C., 19 Grenadier Heights
SHEARS, C. N., 340 St. Clair Avenue East
SHIELDS, CHAS. B., 6 Ava Road
SMITH, H. T., 33 Humbercrest Boulevard
SMITH, J. G., 308 Glen Road
SMITH, CAPT., R., 426 University Avenue
SMYTHE, A. R., 28 Baby Point Road
SNIDER, DR. W. B., 26 Albert Street, Mimico
SPOONER, C. E., 94 Hudson Drive
SPOTTON, J. G., 123 Pearson Avenue
STARK, J. V., 38 Evans Avenue
STARK, VINCE E., 38 Evans Avenue
SULLIVAN, G. A., 1 7 Pelmar Road
SUMMERS, G, F., 9 Concord Avenue
TAFEL, THEO. JR., 319 Glenayr Road
TATE, DR. E. C.. 44 St. Andrews Gardens
TATE, DICK, 44 St. Andrews Gardens

TATE, HOWARD, 44 St. Andrews Gardens
TAYLOR, B., 36 Kingsway
TAYLOR D. B., 423 Parkside Drive
TAYLOR, J. J., 14 DeSavery
TAYLOR, R. L., 135 Humbercrest Boulevard
THORNTON, DR. F. B., 96 Northcliffe Boulevard
TORRANCE, F. W., 76 Lowther Avenue
TURNER, T, O., 18 Robinhood Avenue
TWIBLE, W. J., 25 Indian Grove
VERRAL, A, C., 26 Humberview Road
WALLER, R. E., 240 Inglewood Drive
WALTON, JACKSON, 283 Kennedy Avenue
WARDELL, F. T., 1A Elm Grove
WATSON, C. S., 454 Glenlake Avenue
WATSON, LORNE M., 13 Kingsmill Road
WERB, R. P., 7 Braemer Avenue
WEBSTER, J. M., 48 Beaufort Road
WHITTKER, R, H., 19 Wilberton Road
WILCOX, C. S., 32 Baby Point Road
WILKES A. K., 97 St. Leonards Avenue
WILKES, H., 325 Armadale Avenue
WILKES, W., 325 Armadale Avenue
WILKINS, C. H., 53 Wendover Road
WILLIAMS, D. F., 1576 Bathurst Street
WILLIAMS, I., 504 Mossom Road
WILSON, DAVE, 98B Dowlin6 Avenue
WILSON, R. F., 176 Colin Avenue
WILSON, T. W.. 367 Armadale Avenue
WINCHELL, L. F., 330 Vesta Drive
WINKLER, I. T., 188 Colbeck Street
WRIGHT, W. B., Wards Island
WRIGLEY, WESTON, Kingsway Crescent
YOUNG, F. W., 33 Hillcrest Drive

LADY MEMBERS

ADDY, MRS. W. G., 54 Havelock Street
AKED, MISS ALEEN, 30 Burlington Crescent
AKED, MRS. T. O., 30 Burlington Crescent
BOWMAN, MRS. J. M., 41A Parkdale Road
BROWN, MISS MARGARET E., 394 Dovercourt Rd
BULLEY, MRS, CHARLES, 50 Bowanwood Avenue
CARTER, MRS. J. M., 67 Wells Hill Avenue
CLARK, MRS. A. 106 Humbercrest Boulevard
COFFEY, MISS RUTH, 85 Weyburn Crescent
COOPER, MRS. S. W., 80 Duplex Avenue
COPPLESTONE, MISS L., 273 Winona Drive
COULTER, MISS E. E.. 502 Huron Street
CRAIG, MRS. T. B., 380 Jane Street
CRAPPER, MRS. M. G., 42 Glencairn Avenue
DALRYMPLE, MRS. J. M., 1032 College Street
DALTON, MISS M. E., 16 St. Marks Road
DRYLIE, MISS M., 59 Regal Road
DUNCAN, MRS. J., 294 Roncesvalles Avenue
ECK, MRS. J. V., 2 Willard Avenue
FOX, MISS B. P., 1554 Bathurst Street
FRASER. MRS. J. K., 56 St. Clair Ave. West
FRASER, MRS. A. E., 306 Heath Street East
GLEN, MRS. E. G. 44 Glenwood Avenue
GRIFFIN, MISS L. A., 1545 Bathurst Street
CODFREY, MRS. FORBES, 26 Albert Ave., Mimico
HUTCHINSON, MISS GRACE, 263 Indian Road
JACKSON, MRS. W. G., 484 Oriole Parkway
KARN, MES. C. M., 41 Bartonville Ave., Mt. Dennis
KING, MRS. W. W., 7 Queen Marys Drive
KINSMAN, MRS. J. B., 93 Hudson Drive
LARGE, MRS. V. H., 22 Queen Mary's Drive
LLOYD, MRS. L. B., 7 Queen Marys Drive
LYNCH, MRS. J. F., 150 Balmoral Avenue
McARTHUR, MISS O., 1550 Bathurst Street
McCOUBREY, MISS B., 248 Riverside Drive
McDOUGALL, MISS R., 11 Sherwood Avenue
MILLER, MRS. O. C., 96 Kingsway
MILLS, MISS M. V., 229 Montrose Avenue
MOCKLER, MISS EVA A., Apt. 203 1550 Bathurst St
MORRAN MISS MARIE, 49 Woodside Avenue
NERBY, MRS. O., 109 Strathallan Boulevard
NIEUKIRK, MISS M. R., 103 Kingsway
PENDLEBURY, MRS. H. J., 267 Inglewood Drive
PIDDINGTON, MRS. A. V., 68 Grenview Boulevard
PIDDINGTON, MISS A., 68 Grenview Blvd.
PIDDINGTON, MISS B., 68 Grenview Blvd.
PYRRAIT, MISS D. M., 45 Spencer Avenue
PYRRAIT., MRS. GERTRUDE, 45 Spencer Ave.
REES, MRS. S. L., 14 Norma Crescent
RICHARDS, MISS L., 42 Isabella Street
RICHARDS, MRS. R. W., 25 Strath Avenue
ROESLER, MRS. H. T., 80 Rosedale Heights Drive
RYAN, MRS. D. E., 36 High Park Boulevard
RYAN, MISS RUTH, 119 Lvelyn Crescent
RYAN, MRS. FRED. J., 119 Evelyn Crescent
SAINSBURY, MRS. A. H., 106 Lytton Blvd.
SMITH, MRS. MORLEY, 150 Riverside Drive
SNYDER, MRS. W. B., 26 Albert Avenue, Mimico
SPOONER, MRS. C. E., 94 Hudson Drive
THORNTON, MRS. F. B., 96 Northcliffe Blvd.
THORNTON, MISS M. 96 Northcliffe Boulevard
TURNER, MRS. T. A., 18 Robinwood Avenue
WILCOX, MRS. C. S., 32 Baby Point Crescent
WILKES, MRS. H., 325 Armadale Avenve
WILKINS, MRS. C. H., 53 Wendover Road
WRIGLEY, MRS. WESTON, 14 Kingsway

64 Toronto Board of Trade

King Edward Hotel

President—J. Y. MURDOCH, K.C. First Vice-President—T. FRANK MATHEWS
Second Vice-President—JOHN J. GIBBONS Treasurer—A. N. MITCHELL

Members of the Council

R. C. BERKINSHAW J. H. BRACE H. D. BURNS NORMAN H. CAMPBELL
H. B. CLEMES M. L. DAVIES ROBERT FENNELL, K.C. D. H. GIBSON
COL. B. O, HOOPER FRANK KENNEDY COL. K. R. MARSHALL COL. HARRY McGEE
P. E. F. SMILY RYRIE SMITH

General Manager—F. D. TOLCHARD

87 Women's Canadian Club

Office—69 Bloor Street East Telephone—Midway 2900

President—MRS. ALBERT MATHEWS

Vice-Presidents

MRS. W. B. HENDRY MRS. F. N. G. STARR MRS. MALCOLM WALLACE

Hon. Secretary—MRS. J. G. ALTHOUSE, 326 Durie Drive

Hon. Treasurer—MISS MYRA HAMILRON

Executive Committee

MRS. THOMAS BENGOUGH MRS. C. E. COOPER COLE MRS. W. A. JENNINGS
MRS. A. D. LcPAN MISS KATHLEEN MacLENNAN MRS. H. P. PLUMPTRE
MRS. FRANK R. SCOTT MRS. FRANK R. SCOTT

59

Scarboro' Golf and Country Club

Scarborough P.O., Stop 27, Kingston Road. Twelve miles East from Toronto.

President—S. S. GRIFFITHS Vice-President—W. F. GOFORTH

Secretary—JOHN J. CAMERON

MEMBERSHIP

ABBS, C. E., 149 Admiral Road
AYERS, W. J., 647 Shaw Street
AITKEN, WM. A., 66 Kildonan Drive

ALLEN, MISS SARAH, 36 Murray Street
ALLEN, MRS. G. F., 2 Munro Park Avenue
ALLEN, E. P. S., 53 Beaufort Road

ALLEN, G. F., 2 Munro Park Avenue
AMES, MRS. A. E., "Glen Stewart," Kingston Rd.
ANDERSON, GEORGE, 85 Highland Avenue
ANGELL, STEWART, 90 Glenmanor Drive

ARMSTRONG, R. A., 457 Huron Street
ARMSTRONG, T. L., 64 Wellington West
ARNOLD, ARTHUR, 141 Blantyre Avenue

ARTHURS, J. S., 87 Balsam Avenue
ATKINSON, JOS., JR., 4 Old Forest Hill Road
ATKINSON, MRS., 4 Old Forrest Hill Road

AUGER, P. H., 112 Rosedale Heights Drive
AUSTIN, CHAS. A., 144 St. George Street
AUSLIN, J. A. M., 144 St. George Street

B

BALES, J. H., 4755 Yonge Street, Lansing
BAILEY, A. J., 67 Pine Crescent
BEATTIE, J. R., 114 Bernard Avenue

BEATTY, C. W., 121 St. George Street
BEGG, GEORGE, M., 425 Walmer Road
BEGG, MRS. G. M., 425 Walmer Road

BELL, D. W., 354 Huron Street
BELL, F. JOHN, 80 Highlands Avenue

BIDDOE, G. H., Sarnia
BIGGAR, J. H., 45 Birch Avenue
BIGGS, MRS. GEO., 341 Bloor West

BIRD, MRS. H. M., 4 Rockaway Crescent
BIRKS, ALICE, 57 Colin Avenue
BLIGHT, W. R., 21 Bingham Avenue

BOAKE, A. G., 30 Woodycrest Avenue
BRETZ, W. P., 152 Kingswood Road
BRETZ, MRS. W. P., 152 Kingswood Road

BOLTON, ANN J., Rivercourt Boulevard
BOOTHE, A. E., 101 Lyndhurst Avenue
BOOTHE, A. N., 101 Lyndhurst Avenue

BOWCOCK, G. W., 15 Valley View Avenue
BOWCOCK, MRS. G. W., 15 Valley View Avenue

BRADLEY, H. F., 204 Waverly Road
BRADBURN, H. J., Peterboro, Ontario
BREMER, A. M., 114 Bernard Avenue
BROOKS, L. A., 963 Hartland Avenue, Montreal

BROWN, MISS C. A., Scarboro
BROWN, MRS. H. C., Kingston Road, Scarboro
BROWN, MARGARET, Kingston Road, Scarboro
BRYDEN, E. M., Scarboro Jnnction

BUCKLEY, JONES J., 480 Oriole Parkway
BURGESS, F. H. W., 2 Glen Manor Drive
BURNS, E. A., 3 Hawthorne Avenue
BURTON, MRS. E. M., 60 Rosedale Heights Drive

BURTON, A., London, Ontario
BURTON, E. S., 334 Inglewood Drive
BURY, MRS. L. E., 41 Rosedale Heights Drive
BUTLER, W. J. J., 58 Lytton Boulevard

C

CAMERON, JAMES, 54 Farnham Avenue
CAMERON, REV. W. A., 134 Glen Road
CANFIELD, C. M. 229 Clenrose Avenue
CANNON, J. T., 74 Chatsworth Drive

CARDY, VERON, Mt. Royal Hotel. Montrea
CARNAHAN, W. J. A., 739 Yonge Street
CARNAHAN, MRS. W. J. A., 3 Lonsdale Road
CARRICK, DONALD C., 49 St. Andrew's Gardens
CARRICK, MRS. J. J., 49 St. Andrew's Gardens
CARTER, E. J., 121 Scarboro Road

CHAVE, B, W. 20 Austin Terrace
CHOYCE, LESLIE, 4932 Grosvenor Ave., Montreal

CIBBS, MARY ANN, 449 Brock Avenue
CLARKE, MRS. E. L., 90 Rose Park Drive
CLARKSON, DR. F. A., 421 Bloor West

CLAYTON, P. E., 64 Roxboro West
CLEGHORN' M. M., 105 Dixon Avenue
CLENDINNING, R. H., 22 Hillcrest Drive
CLENDENNING, MRS., 34 Hillcrest Drive

COOKE, HELEN 4 Silverbirch Avenue
COCKERLINE, E. W., 37 Chesterhille Road
COCKERLINE, MRS. E. W., 37 Chesterhill Road
COMRIE, ROBRET, Scarboro Junction

CONLIN, H. L., 31 Lockwood Road
CONLIN, H. G., 31 Lockwood Road
CONLIN, MRS. H. L., 31 Lochwood Road

CORLETT, W. E., 26 Munro Park
CORLETT, MRS. W. E., 26 Munro Park
CORLETT, MURRAY, 26 Munro Park Avenue
CORRIGAN, DR. CHAS. A., 2 College Street

CORRIGAN, F. S., 70 Roxborough Drive
CORRIGAN, MRS. F. S., 70 Roxborough Drive
CORYELL, MRS. R. S., 5 Whitney Avenue
COULTER, W. C., 50 Playter Boulevard
COVEY, H., Petrolia, Ontario

CUMMINGS, MRS. KATE, "Uplands," Scarboro
CUMMINGS, LUMSDEN, Lumsden Buildings
CUNNINGHAM, MRS. W. H., 98 Kingswood Road
CUNNINGHAM, J. N., 28 MacPherson Avenue
CUNNINOHAM, MRS. J. N. 28 MacPherson Ave.

D

DARK, T. A., Excelsior Life Insurance Co.
DAVID, W. M., 128 Rose Park Drive
DAVIDSON, NORMAN, E., 18 Lawrence Crescent
DAVIDSON, MRS., N. E., 18 Lawrence Crescent
DAVIS, RUTH E , 28 Munroe Park Avenue
DAY, HELEN M., 7 Kingswood Road

DENNE, A. J., 15 Pine Crescent
DENNIS, V. H. JR., 54 St, Andrews Gardens
DENNIS, VERNON H., 54 St. Andrews Gardens
DENNIS, MRS. V. H., 54 St. Andrews Gardens
DENNIS, VIVIAN, 54 St. Andrews Gardens

DENNIS, MURRAY, 54 St. Andrew's Gardens
DINEEN, W. F., 3 St. Andrews Gardens
DIX, MRS J. N., Scarboro
DIX, FRANCES, Scarboro

DOBIE, MRS. WM., 157 South Drive
DOHENY, MRS. M. L., 118 Vaughan Road
DOHERTY, REV. G, E., Highland Creek

DOHERTY, MRS. A. J., 33 Foxbar Road
DOLL, K. L. ,28 Heathere Street
DONNELLY, H., Granite Club

DUNN, A. M., Forest Hill Village
DUNN, MRS. A. M., Fosest Hill Village
DUNN, JOHN T., 4 Enderby Road
DUNN. G. L., 123 St. George Street
DUNBAR, PERCY W., 3 Lee Avenue

E

EATON, TIMOTHY CRAIG, 480 Davenport Road
EATON, JOHN DAVID, 480 Davenport Road
EDMONDS, CHARLES E., 34 Crescent Road
EDMONDS, MRS. C. E., 34 Crescent Road
EDWARDS, V. H., 59 Farnham Avenue
EDWARDS, MISS P. H., 59 Farnham Avenue

ELGIE, G. C., M.P.P., 212 Kingswood Road
ELGIE, MRS G. C., 212 Kingswood Road
ELLIOTT, MRS, J., 163 Rosedale Heights Drive
ELLIOTT, DR. ALEX., 24 Jackes Avenue
ELLIOTT, MRS. ALEX., 24 Jackes Avenue

ELLIOTT, J., 163 Rosedale Heights Drive
ELLIOTT, MRS. W. F., 96 Highland Avenue
ESSEX, A. E., 77 Scarboro Beach Boulevard
EVEREST, MISS FRANCIS, Scarboro

F

FAIRCLOTH, R. T., Canada Life Office
FAIRHEAD, H. J., 124 Forest Hill Road
FAIRHEAD, MRS. H. J., 124 Forest Hill

FAIRLEY, H. T., 240 Church Street
FAIRWEATHER, C. D., 65 Pine Crescent
FARRELL, T. B., 80 Highbourne Road
FARRELL, MRS. T. B., 80 Highbourne Road
FERRIER, D. W., 87 Harper Avenue

FIELDER, F. A., 29 Thoncliffe Avenue
FIRTH, MRS. E. E., 100 Neville Park Boulevard
FIRTH, MISS PAULINE, 100 Neville Park Boulevard
FISHER, A. B., 96 Glen Road
FISHER, J. W., 60 Jackman Avenue
FISHER, H. F., 105 Farnham Avenue
FLEMING, F. M., 15 Garnock Avenue
FLINN, H. C., 152 Highbourne Road

FOORD, MRS. E. V., 12 Playter Crescent
FORD, PROF. H. E., 37 Roxboro Drive
FOWLER, MRS. N. W., 604 Avenue Road
FRASER, C. L., Scarboro
FRASER, MISS JEAN M., 26 Reauford Road
FRASER, JACK, 671 Danforth Avenue

FRASER, A. H., 226 Forest Hill Road
FRASER, E. D., Scarboro
FRASER, JEAN M., 226 Forest Hill Road
FRASER, JOHN C., Scarboro
FRASER, W. J., Messrs. Northrop & Lyman

FREELAND, MISS A. W., 1159 Bay Street
FRENCH, MRS. H. C., 77 Winchester Street
FREYSING, E. J., 90 Roxborough East
FREYSING, MRS. E. J., 90 Roxborough East
FREYSING, WILLIS P., 90 Roxborough East

G

GARBUTT, C. T. P., 702 Coxwell Avenue
GARBUTT, MRS. 702 Coxwell Avenue
GARDINER, DR. JOHN N., 34 Douglas Drive
GARDENES, MRS. J. N., 186 Douglas Drive
GARRETT, MRS. HUGH, 165 Kingswood Road

GIBBS, MISS VERA, 449 Brock Avenue
GIBSON, J. D. 243 Waraen Road
GILCHRIST, W. C., 245 St. Clair Avenue East
GILES, A. E., 14 Alvin Avenue
GIVENS, Dr. WM. C., 51 Dawes Road
GIVENS, MRS. W. C., 51 Dawes Road
GILBERS. DR. W. L., 6 St. Thomas St.

GLOVER, MISS THERESA, 48 Hammersmith Ave.
GODDARD, A. W., 38 Kingswood Ave.
GOFORTH, FRANK, Scarboro, Ont.
GOLDSTEIN, W. H., 104 Cluny Drive

GRAND, A. M., Grand & Toy, Ltd., Wellington W.
GRAND, P. F., 12 Roxborough Drive
GRAND, MRS. P. F., 12 Roxborough Drive
GRAND, WM. M., 12 Roxboro Drive
GREER, R. H., 371 Bay Street
GREER, MRS. R. H., 49 Nanton Avenue
GREENSHIELD , ROBERT, 133 Roxboro St., E.
GREER, S. A., 28 Neville Park Boulevard

GRIFFITHS, MRS. S. S., 49 Playter Boulevard
GRIFFITHS, MALCOLM, 14 Chilton Road
GRIFFITHS, MRS. MALCOLM, 14 Chilton Road
GRIFFITHS, S. S., 49 Playter Boulevard
GRIST, MISS DOROTHY M,, 34 Columbine Ave.
GUEST, W. H., 3004 Queen East
GUEST, MRS. RUTH A., 3004 Queen Street East
GUILFOYLE, H. E., 15 Wellington West
GUILFOYLE, MRS. H. E., 245 Rose Park Drive

H

HALL, MRS. G. C., 102 Belsize Drive
HAMBLY, GEO. W., 11 Wellington Street, West
HAMILTON, DR. W. T., 301 Broadview Avenue
HAMILTON, MISS A. S., 301 Broadview Avenue
HAMILTON, H. G., 29 Whitney Drive
HAMPTON, P. R., 5 Scarboro Road
HALL, GRATTON C., 102 Belsize Drive
HAMBLYN, MRS. G. W., 472 Brunswick Avenue

HANLEY, W. J., Federal Building
HALL, A. F., 180 Crescent Road
HARRIS, E. A., 117 Castle Frank
HARRIS, MRS. E. A., 61 Castle Frank Crescent
HARRIS, MRS. F. S., Hillhurst, Scarboro

HARRIS, R. A., 52 Summerhill Gardens
HARRIS. MRS. R. A., 52 Summerhill Gardens
HARRIS, R. C., 8 Neville Park Boulevard
HARRIS, R. J. 273 Glenmanor Drive
HARRIS, MISS ALICE, 355 Strathmore Boulevard
HARRIS, J. H. M. P., 273 Glen Manor Drive

HARRIS, MISS MARY JANE, 355 Strathmore Bldv
HARRIS, MRS. J. H., 273 Glen Manir Drive
EARRIS, F. G., Hillhurst, Scarboro
HARRIS, F., 4 Cornish Road
HARRIS, W. B., 4 Cornish Road

HART, W. F., 6 Anecroft Place
HASTINGS, Dr. E. R., 791 Queen Street, East
HAYWOOD, L. J., Dunnville, Ontario
HEAD ADRIAN, 19 Rosemary Lane
HEAD, MRS. ADRIAN, 19 Rosemary Lane
HEALEY, DR. J. J., 574 Sherbourne Street

HENDERSON, MISS EDITH G., 36 Foxbar Road
HENDERSON, J. J., 25 Roxboro Drive
HENDERSON. J. C,, 2837 Yonge Street
HENRY, F. S., 10 Kingston Road

HERON, MISS S. E., 6 Balsam Road
HESSIN, A. E., 8 Doncliffe Drive
HESSIN, MRS. A. E., 8 Doncliffe Drive
HEYES, HAROLD H., 126 Strathallan Boulevard
HIGGINBOTTOM, C. E., 403 Brunswick Avenue
HIGGLEWOOD, MRS. G. W., Oshawa
HILL, F. W., Confederation Lile Building

HESSION, DR. H. A., 1030Dovercout Road
HOECKER, H. F., 12 Strachan Avenue
HOGAN, GEO. W., 142 McLain Avenue
HOGAN, J. C., 515 Spadina Avenue
HOGG, W. F., 29 Summerhill Gardens
HOGC. K. W., 83 Wheeler Avenue
HOLLINRAKE, T. A., 151 Crescent Road
HOLLINRAKE, MISS PHYLLIS, 151 Crescent Rd.
HOLMES, GEO., 47 Pine Crescent
HOUGHTON, W. R., 11 Hawthorne Avenue
HOUGHTON, W. T., 11 Hawthorne Avenue

HOWE, H. D., 51 St Andrews Gardens
HOWE, LYMAN P., 53 Glenrose Avenue
HOWSON, E. J., 56 Williamson Road
HOWSON, MRS. E. J., 56 Williamson Road
HOWSON, H. R., 62 Williamson Road
HOWSON, MRS. H. R., 62 Williamson Road

HOY. MRS. F. C., 39 Austin Terrace
HUDSON, A. L., 32 Munro Park Avenue
HUDSON, MRS. A. L., 32 Munro Park Avenue
HOUGHTON, MRS. W. T., 60 South Drive
HUARTSON, J. W., 19 Dixon Avenue
HUME, F. R., 54 Roxborough Drive
HUME, R. D., 54 Roxborough Drive
HUME, MRS. R. D., 54 Roxborough Drive

HUMPHREY, F. W., 47 Front Street, East
HUMPHRIES, W. R. B., 2 Langford Avenue
HUNT, GEO. H., 20 Victoria Street
HUNT, FRED, Montreal
HUNTER, A. W., 192 Jameson Avenue
HUTCHINS, GEO. S. Star Building

I

JAMES, T. C., 23 Duant Park Bonlevard
JAMIESON, Dr. R. A., 30 Ferndale Avenue
JARVIS, MRS. N. S., 269 Heath Street East
JEPHCOTT, MRS. A., King Edward Hotel
JOHNSTON, W. D., 231 Kingswood Road
JONES. G. A., Montreal

JONES. B. O., 27 Foxbar Road
JONES, MISS SYBIL, 27 Foxbar Road
JONES, TERFNCE, 23 Munroe Park Avenue
JONES, C. M., 386 King Street West
JONES, MRS. C. M., Westminster Hotel
JONES, R. LEOPOLD, 23 Munro Park Avenue

JORDAN, DR. DENNIS, 200 Danforth Avenue
JUDSON, W. 112 Coleman Avenue
JUPP, MISS MARY L., 507 Broadview Avenue
JUPP, A. E., 170 Buckley Street

K

KEACHIE, J. B., 25 Edgar Street
KELLY, F. W., 296 Strathmore Boulevard
KENNEDY, M. M., Scarboro
KENNEDY, MRS, M. M., Scarboro
KENNEDY, MISS M., Scarboro

KENNEDY, J. J., 77 Oriole Parkway
KENNEDY, J. S., 77 Oriole Parkway
KENNEDY, MRS. J. J., 77 Oriole Parkway
KENNEDY, J. R., 1673 Kingston Road

KENT, T. E., 107 Lascelles Boulevard
KERNAHAN. W. J., 26 Elm Avenue
KILBURN, MRS., 245 Howland Avenue
KILBURN W. 225 Howland Avenue
KING, W. J., 199 St. Clair Avenue East
KINGSMILL, R., St. George Apartments

KNIGHT, H. W., 30 Bayfield Crescent
KNIGHT, H. W., Jr., 30 Bayfield Crescent
KNIGHT, MRS. H. W. JR., 28 Wychwood Road
KNIGHT, NORMAN, 165 Admiral Road

KNOWLES, C. O. 71 Hogarth Avenue
KNOWLES, C. W., 73A Hogarth Avenue
KRUEGER, DR. L. F., 424 Lake Front
KRUEGER, MRS. L. F., 424 Lake Front

L

LAING, K. H., 297 Rosewell Avenue
LALOR, MRS. J. M., 18 Ancroft Place
LALOR, J. M., 18 Ancroft Place
LANG, A. E., 104 Spadina Road
LANG, MRS. A. E., 104 Spadina Road
LAWTON, H., 53 Pine Crescent

LEVY, MRS. W. J., 40 Munro Park Avenue
LEMON, G. L., 18 Duart Park Road
LEVY, CHARLES, 40 Munro Park Avenue
LEAK, W. A., 38 Edges Avenue
LEUTY, MRS. H. D., 34 Fairview Boulevard
LEVY, AUDREY, 40 Manor Park Avenue
LEUTY, Dr. H. D., 34 Fairview Boulevard

LEWES, ALEX. C. 107 Cluny Drive, Toronto
LEYLAND, G. D., 45 Beulamond Avenue
LIVINGSTONE, MRS. J. A., 310 Rushton Road
LIVINGSTONE, JOHN A., 310 Rushton Road
LLOYD, H. H., 396 Brunswick Avenue
LLOYD, MRS. H. H., 396 Brunswick, Avenue

LONGWELL, A., Crown Office Building
LOUGHEED, T. C., Scarboro
LOVE, MRS. M., 5 Castle Frank Road
LOWDEN, J. S., 130 Balsam Avenue
LOWDEN, A. H., 56 Pine Crescent
LOWDEN, MISS PEGGY, 21 Ridge Drive

LUGSDIN, H. L., Ryrie Building
LUSH, E. H., 2404 Queen St. East
LUSH, MRS. E. H., 2404 Queen Street East
LYDIATT, W. A., 53 Hogarth Avenue
LYDIATT, MRS. W. A., 53 Hogarth Avenue
LYON, F. H. B., 166 Balsam Avenue
LYON, MRS. F. H. B., 166 Balsam Avenue
LYON, GEO. S., 13 Dunbar Road

MACAULAY, J. A., 42 Spruce Hill Road
MACAULAY, MRS. J. A., 42 Spruce Hill Road
MACDONALD, W. R., 34 South Drive
MARSH, W. N., National Club

MATTFWS, FRAZER, 267Beech Avenue
MATTHEWS, F. W., 199 Poplar Plains Road
MAYER, L. D., 70 Binscarth Road
MEDLAND, J., 112 Forest Hill Road
MESSENGER, L. E., 43 Winthrop Avenue

MIDDAUGH, GEORGE, 52 Parkdale Road
MILLER, COL. J. B., "The Grange," Whitby
MILLS, C. J., 46 Linsmore Crescent
MILLS, MRS. C. J., 46 Linsmore Crescent

MITCHELL, MRS. C. F. S., 103 Balmoral Avenue
MOORE, G. C., 4 Cluny Crescent
MORGAN, J., 112 Wineva Avenue
MORIN, MISS JANE, Scarboro
MORRISON, L. P., 41 Douglas Drive
MORTON, ALTON P., 415 Bloor Street West
MORTON, MRS. A. P., 415 Bloor Street West
MORSE, G. F., 119 Belsize Drive
MORRISON, F. J., 987 Kingston Road
MOYNES, VERNON C., 592 Sherbourne Street

McCAFFREY, MRS. W. A., 41 Whitney Avenue
McCARTER, J. B., 56 Chestnut Park Road
McCLAIN, R. W., 29 Dunbar Road
McCLELLAN, W. H., 489 Parkside Drive
McCORD, GEORGE S., 73 McLean Avenue
McCORD, MRS. G. S., 409 Russell Hill Road
McCORD, MISS BESSIE, 14 Velor Avenue
McCOLL, HUGH, 173 Wineva Avenue
McCOLLUM, MRS. L. M., 185 St. Clair Ave. W
McCULLOCH, MISS MARION, 19 South Drive

McDERMID, H. C., 93 Neville Park Boulevard
McDONALD, K. D., 104 Hillsdale Ave. West
McDONALD, GRETA L.. 153 Spadina Road
McDONALD, R. G., 66 Rusholme Road
McDONALD, MRS. O. A., 112 Braemar Avenue

McEWEN, G. C., 25 Coulson Avenue
McEWEN, MRS. C. C., 25 Coulson Avenue
McFARLANE, PERCY, 180 Scarboro Road
McFARLANE, VINCENT, 36 Benlamond Avenue
McGUIRE, MISS E. A., 13 Maple Avenue
McGUIRE, G. F., 91-97 Jarvis Street

McLAREN, E. W., 357 Bay Street
McLEAN, E. L., 51 Douglas Drive
McLEAN, MRS. E. L., 71 Douglas Drive
McLELLAN, J. A., Bowmanville
McLEOD, J. K., Ontario Club
McMICHAEL, MRS. S. B., 98 Roxborough, West

McNICHOL, DR. O. A., 134 Carlton Street
McNICHOL, VERNE, 30 Carlton Street
McQUIGG, HENRY, 30 Fairview Boulevard
McQUIGG, PARKE, 11 Old Forest Hill Road
McTAGGART, J. F., 334 Millwood Road
McTAGGART, J. H., 223 Millwood Road
McTAVISH, R. A., 45 Stibbard

N

NEILL, MISS MARGARET, 2 Phin Avenue
NELSON, MISS E. G., 177 Roxboro Street East
NESBITT, R. H., 71 McLean Avenue
NORWICH, HARRY B., 36 Humber Trail
NORWICH, MRS. H. B., 36 Humber Trail
NORTHWOOD, E. J., Stop 31 Kingston Road

O

O'LEARY, REV. A., 172 Leslie Street
O'HALLORAN, A. D., 5 Crown Park Road
O'HALLORAN, MRS. A. D., 5 Crown Park Boad
O'NEILL, MRS. O. R., 22 Austin Terrace
OSBOURN, A. J., 340 Spadina Road
OSBOURN, MRS, A. J., 340 Spadina Road

P

PAGE, DR. T. J., 791 Bathurst Street
PAGET, R. A., 9 Pine Crescent
PAGET, A., Huntsville
PARDOE, AVERN, 15 Powell Avenue
PARDOE, MRS. AVERN, 15 Powell Avenue
PARKER, J. G., Imperial Life Building
PARKES. WM. G. 45 Oriole Gardens

PAYNE, A. R., 280 College Street
PAULINE, G. W., 72 Rosedale Heights Drive
PEACOCK, DR. H. J., 54 Linsmore Crescent
PERKINS, W. H., 20 Albermarle Avenue
PHELAN, MRS. E. J., 5 Balsam Avenue
PHELAN, A. T., 149 South Drive
PHELAN, W. J., 5 Balsam Avenue
PHELAN, NORAH, 5 Balsam Avenue
PHILP. D. F., 84 Hubbard Boulevard

PELTON, DR. H. A., 54 Linsmore Crescent
PLUMPTREE, REV. H. P., 65 Church Street
POLLARD, WM., 74 Burnablg Boulevard
POLLETT, D. H. 241 Dovercorrt Road
POYNTZ, A. E., Jr., 303 Russell Hill Road

PRELLER, J. E., 12 Ancroft Place
PRFLLER, MRS. J. E., 12 Ancroft Place
PRENTILL, G. T., 354 Huron Street, Prentice
PROCTOR, L. G., 400 Avenue Road
PROCTOR, MRS. L. G., 400 Avenue Road

R

RATCLIFF, H. G., 279 Bay Street
REEVE, MRS. TED, 176 Hammersmith Avenue
RICHARDSON, C. S., 74 Jackman Avenue

RICHARDSON, F. MARSH, 270 King Street West
RICHARDSON, N., 16 Wrenson Road
RICHARDSON, MRS., 16 Wrenson Road
RIDDEL, J. H., Reford Building
RIDDEL, MRS. J. H., 17 Heath Street West

ROACH, R. H., 28 Howard Street
ROTH, H. R., 28 Howard Street
ROBB, O. L., 110 Adelaide Street West
ROBB, MRS. O. L., 25 Pine Crescent
ROBERTS, J. R., 20 Glenview Avenue
ROBERTSON, C. S., 14 Toronto Street
ROBERTSON, MRS. C. S., 125 Farnham Avenue
ROBERTSON, W. H., 44 Warren Road
ROBBINS, C. A., 4 Blythwood Crescent
ROBBINS, MRS. C. A., 4 Blythwood Crescent
ROBINSON, C. G., 125 Kingswood Road
ROBINSON, MISS E. D., 125 Kingswood Road
ROBINSON, M., 125 Kingswood Road
RORKE, L. V., 199 Madison Avenue
ROSE, H. C., 14 Blythwood Crescent
ROTHWELL, JOHN F., Weston
ROWLAND, JOHN A., 370 Walmer Road
RYAN, L. J., 60 Front Street West

S

SAMUEL, H., 481 Brunswick Avenue
SCOTT, W. R., 146 King Street West
SCOTT, E. J., 277 Glebeholme Avenue
SEAGER, A. H., 37 Wineva Avenue
SEELEY, W. H., 121 Garfield Avenue
SHANNON, FRANK, 180 John Street
SHAW, W. H., 46 Bloor Street West
SHERRIS, MRS. P., 49 Foxbar Road
SHORTLY, DEAN O., 16 Whitney Avenue

SIMPSON, H. G., 326 Lake Front, Balmy Beach
SIMPSON, MRS. C. S., 124 Castle Frank
SINCLAIR, N. B., 118 Imperial Street
SKIRROW, MRS. W. A., 10 Avoca Avenue
SMITH, G. H., C/o Imperial Oil Co., 56 Church St.
SMITH, R. M., 5 Lonsdale Road
SMITH, R. M., 133 Alexander Boulevard
SMITH, MRS. R. M., 133 Alexander Boulevard

SORENSON, D. M., 167 Douglas Drive
SORENSEN, MRS. D. M., 167 Douglas Drive
SPENCE, MRS. R. J., 718 Coxwell Avenue
SPRING, GEORGE, 191 Balsam Avenue
SPROTT, MRS. 232 Sunview
STAPELLS, A. A., 99 Roxboro East
STAMMERS, V. R., 480 Oriole Parkway
STANTON, B. F., Montreal
STEWART, W. F., Windsor Arms Hotel
STEINER, R. N., 375 Spadina Street
SUTCLIFFE, I. V., 61 Lamb Avenue

STANLEY, R. T., 98 King Street West,
STARK, FRED. J., 108 Park Road
STARR, MARY E., 66 Silverbirch Avenue
STARTUP, D. E., 307 Rushton Road
STATON, MRS. 56 Casterfield Avenue
STATTON, DR. D. E., 56 Castlefield Avenue
STEELE, DR. G. J., Cor. Broadview and Gerrard

STEPHENS, MRS. C. W., Scarboro, Ont.
STEPHENS, MISS K. L., Scarboro
STEPHENS, N. C., 15 King Street West
STEPHENS, MRS. N. C., 40 North Sherbourne
STEPHENS, C. A., Scarboro
STEWART, GEORGE S., 51 Jackman Avenue
STEWART, G. C., 51 Jackmann Avenue
STONE, J. E., Box 769 Cobourg, Ont.
STORMS, D. H., 108 St. Leonards Avenue
STRACHAN, W. B., St. Regis Hotel
STEPHENS, H. C., 40 North Sherbourne Street
STONE, MRS. J. E., 98 Wychwood Park

STONE, JACK R., JR., 98 Wychwood Park
STRONGITHARM, W. J., 59 Normandy Blvd.
SUTTON, DR. A. E., 1421 Danforth Avenue
SUTTON, MRS. A. E. 1421 Danforth Avenue
SUTTON, MISS M. R., 73 Richmond Street West

T

TATE, J. A., Bank of Toronto, King and Bay
TAYLOR DONALD, 25 Scarboro Beach Blvd,
TAYLOR, G. R., Montreal
TAYLOR, WARDE R., 627 Lonsdale Road
TEDMAN, MRS. J. A., 67 Farnham Avenue
TEDMAN, BLAKE, 67 Farnham Avenue
THOMPSON, GEO. M., 322 Russell Hill Road
TINDALL, A. S., 66 Heathdale Road
TINDALL, MRS. M. R., 66 Heathersale Road

THOMPSON, MRS. FRANK S., 79 Germain Ave
THOMPSON, GEO. H., 118 Imperial Street
THOMPSON, G. H., 67 Lytton Boulevard
THOMPSON, MRS. H. G. 66 Lytton Boulevard
THOMSON, ROBERT G., 88 Walmer Road
THORNTON, C. R., Scarboro Junction
THORBURN, D. S., 1 Clarendon Avenue
TOMPKINS, A. G., 124 Kingston Road
TOMPKINS, S. J., 124 Kingston Road
TRIVETT, D. C., 21 Browning Avenue
TURNER, DR. R., 559 Broadview Avenue

V

VANSTONE, B. S., Bank of Toronto
VANSTONE, E. N., 392 Brunswick Avenue
VANSTONE, L. N., 392 Brunswidk Avenue
VINT, CHAS. R., 7 Beaumont Road
VOWELL, G. A., 306 Front Street West

W

WALLIS, JACK, 515 Parkside Drive
WALMSLEY, JOS., 43 Chestnut Park Road
WALMSLEY, MRS. JOS., 43 Chestnut Park Road
WALMSLEY, MISS M. H., 43 Chestnut Park
WALKER, M. E., 236 Dawlish Avenue
WALTERS, DR. W. R., 320 Glenmanor Drive

WATSON, F. L., 8 Beaufort Road
WATSON, DR. H. E., 50 Main Street
WATSON, DR. M. C., 301 Broadview Avenue
WATSON, MRS. F. L., 8 Beaufort Road
WEBBER, MISS, 56 Kingston Road

WILDE, JOS., 51 Winthorpe Road
WEMP, B. S., 55 Browning Avenue
WEST, W. N., 145 Front East
WEST, W. E., 120a St Clair West
WHARTON, H. T., 69 Humber Trail
WHITE, MISS DOROTHY, 78 Sprucehill Road
WIGHTON, F. D. B., 352 Glen Manor Drive
WIGHTON, MRS. F. D. B., 352 Glen Manor Drive
WILCOX, E. M., Montreal
WILKINS, A. A. S., 136 Walmer Road
WILLIAMSON, T. B., 138 Front Street West
WILLIAMSON, RUTHERFORD, 86 Adelaide E

WOOLLEY, L. E., 145 Roxboro West
WOOLLEY, MRS. L. E., 145 Roxboro West
WORMITH, N. B., 66 Temperance Street
WRIGHT, MISS LILIAN, 103 Warren Road
WRIGHT, DR. STEWART C., 12 Madison Avenue
WRIGHT, MRS. M., 12 Madison Avenue
WILLIAMS, H. R. N. 114 Don Esplanade
WILDE JOS., 51 Winthorpe Roap
WELLS, L. E., 7 Scarboro Road

Y

YOUNG, G. W., Agincourt
YOUNG, W. A., 298 Douglas Drive
YOUNG, W. E., 23 Jordan Street
YOUNG, MRS. W. E., 199 Albertus Avenue
ZACHARIAS, M. H., Detroit Mich., U.S.A.

63 Summit Golf and Country Club, Limited

Jefferson P.O., Ontario. Phone Richmond Hill 103.

Honorary President—SIR WILLIAM MULOCK
Honorary Vice-Presidents—J. C. MOOREHOUSE FANE SEWELL
President—Lt.-COL. F. S. McPHERSON Vice-President—H. H. RIMMER
Secretary—H. F. LOWNSBROUGH

Directors—W. H. COGHILL DR. K. G. McKENZIE D. C. GREEY H. H. RIMMER
LT.-COL. F. S. McPHERSON GILBERT BISHOP MAJOR A. C. LEWIS
F. P. FLETT DR. R. K. YOUNG

Captain—JOHN HOLDEN Chairman Greens Committee—DR. R. K. YOUNG
Chairman House Com.—DR. K. G. McKENZIE President Ladies' Branch—MISS G. SUTHERLAND

ADAMS, JOHN T.. 140 Van Horne Street
ALLEN, THOS. B., 33 Cheritan Avenue
ANDERSON, E. H., Imperial Bank, King and York
ASHMORE, MANSELL L., 15 Wellington Street W.
ARMSTRONG, C. H., 20 Victoria Street

B

BARTLETT, WM. T., 1610 Can. Permanent Bldg.
BEATON, W. J., 904 Northern Ontario Building
BEATTY, PROF. SAMUEL, 537 Markham Street
BEGG, W. R., 17 Lynwood Avenue
BEECROFT, GEORGE W., 37 Brookdale Avenue
BELL, FRED J. JR., 88 Glenview Avenue
BEVERLY, A. B., 394 Avenue Road
BICKFORD, L. D., 72 Crawford Street
BICKLE, J. HARRY, 42 Glen Elm Avenue
BIGGAR, F. C., 15 Pine Hill Road
BISHOP, GILBERT, 320 Bay Street
BOLAND, J. F., K. C., 2 Toronto Street
BOURKE, LEONARD D., 154 Welland Ave
BOURKE, W., Imperial Bank of Canada
BOULTON, H. E., 20 Wellington Street, West
BRAITHWAITE, F. Y. W., 177 Lyndhurst Ave.
BRATHWAITE, F. C., 177 Lyndhurst Avenue
BRANSCOMBE, ARTHUR F., Bell Telephone Co.
BROWN, W. P., Head Office, Imperial Bank
BROWN, GORDON D., 901 C. P. R. Building
BURWASH, G. O., Bell Telephone Company
BREDIN, W., 51 Dawlish Avenue
BROWN, H. ALEX, 114 Elmwood Ave., London, Ont,
BUCKERFIELD, R. B., H.O. Bank of Commerce. New York City
BURGESS, J. ROY,, 944 Yonge Street

C

CAMERON, J. D., 44 Adelaide Street West
CARSON, CYRIL F. H , 80 King Street West
CASE, FRED W., 3302 Cedar Ave., Westmount, P.Q.
CHAMP, H. C., 97 Victoria Ave., Longueuil, P. Q.
CHANDLER, C. E., 213 Notre Dame Ave., Winnipeg
CHARLTON, CAPT. PETER, 68 Fallingbrook Road
CLEVELAND, JAS, R., 155 St George Street
CLEAVER. DR. E. E., Medical Arts Building
CLIFF, H. T., 196 Eastern Avenue
CLINE, GEORGE A., Hart House
COGHILL, W. H., Imperial Bank. King & Spadina
COOMBS, PROF. FRED E., 158 Delaware Avenue
COOMBS, FRED. E., 158 Delaware Ave.
COOPER, F. W., 100 Adelaide Steeet West
COSBIE, DR. W. G., 904 Medical Arts Building
COULTER, C. W., Kirkland Lake, Ontario
GRAINGER, DR. W. J., 25 Coulson Avenue
CREBER, V. G., 217 Bay Street
CUDDY, D. J., 35 Yonge Street
CUNNINGHAM, J. A., 21 Willbarton Avenue
CURRIE, ADAM, 73 Rochester Avenue
CURRER, H., 1610 Can. Bank of Commerce Bldg.

D

DALGLISH, GORDON, Lumsden Building
DAUPHNEE, DR. J. A., 219 College Street

DAVIS, A. J., Newmarket, Ontario
DAVIS, HON. E. J., Newmarket, Ontario
DAVIS, E. J., Jr., Newmarket, Ontario
DAVIS, CAPT. AUBREY, Newmarket, Ontario
DAVIS, B. P., Newmarket, Ontario
DEWAR, A. M., "Daily Star" Montreal
DINNICK, W. S., 22 King Street West
DRYSDALE, W. G., 410 Glen Ary Road
DUNCAN, S. L., London, England
ECKARDT, NOLAN P., 2/6 Briar Hill Avenue
ELY, EDWARD H., 36 King Street West
EVANS, FRANK O., Royal Bk. Bldg., Montreal Que.

F

FARMER, DR. A. W., Medical Arts Building
FARQUHARSON, DR. R. F., Medical Arts Building
FEE, EDWARD. 326 Brookdale Avenue
FLETT, F. P., 1112 Federal Building
FLEURY, H. W., Aurora, Ontario
FIOTT, JAMES A., Bank of Nova Scotia, 38 Melinda
FORBES-WATKINS, MAJ. WM., 160 Forest Hill R.
FOY, FRANK, Royal Bank Building
FREEL, DR. IRA, Stouffville, Ontario
FRENCH, H. S., 32 Portledge Ave., Moncton, N. B.
FRY, EDMUND B., Room 25, Montreal, Quebec

G

GENET, MAJOR, J. E., Camp Borden, Ontario
GOODWIN, EDWIN G., 22 Lytton Boulevard
GORDON, R. G., 62 Bernard Avenue
GRAFTON, S. G., Box 664, Montreal
GRAINGER, H. A., 25 Westmount Avenue
GRAY, G. M., Glenrose Avenue
GREEY, DOUGLAS C., 6 Church Street
GREW, FRANK, 100 Glencairn Avenue
GRUNDY, ERNEST, Bell Telephone Company

H

HALDERSON, DR. HOLLY, 170 St. George Street
HAMILTON, S. B., 15-17 Front Street East
HAMILTON, W. A., 15 Front Street East
HARKNESS, W. LEONARD, 63 Wellington Street, W
HARRIS, CHESTER J., 54 Bernard Avenue
HARRIS, DR. R. I., Medical Arts Building
HARRIS, V., 247 St. Clair Avenue East
HARRIS, GOODWIN R., 403 Metropolitan Building
HARRIS, WM. C., 347 Bay Street
HARROTT, JACK, 73 Richmond Street, West
HARVIE, DR. J. N., Orillia, Ontario
HENDERSON, F. A., 21 Dunbar Road
HEPBURN, DR. J. Medical Arts Building
HEVENOR, GEORGE C., 33 Temperance Street
HICKS, JOHN E., Farnham Avenue
HIGGINS, BREFNEY B., 140 Forest Hill Road
HIGGINS, DOUGLAS G., 26 Adelaide Street West
HILBORN, ROSS, 66 Walker Avenue
HODGEMAN MARK, 73 Richmond Street West
HOLDEN, JOHN, 61 Adelaide Street East
HOLMES, E., H.O. Canadian Bank of Commerce
HOPPER, JAMES, 353 Keewatin Avenue
HUCKVALE, ROBERT, 70 Bond Street
HUNTON, KEITH, 36 Cheltenham Avenue
HUNTON, W. S., 70 Crawford Street
HYLAND, DR. HERBERT, Medical Arts Bldg.

J

JACK, D. A., 330 Bay Street
JACKES, N. B., 9 St. Ives Crescent
JARVIS, W. H. R., 913 Metropolitan Building
JOYCE, R. H., 74 University Avenue

L

LAIDLAW, WALTER C., 67 Yonge Street
LAIRD, WM. C.,701 National Building
LAIRD, WM. W., 149 Glencairn Avenue
LANGFORD, W. F., 20 Victoria Street
LARKIN, GERALD, 8 Castle Frank Road
LAW, J. S., Newmarket, Ontario
LEFROY, HENRY C., Thornhill, Ontario
LEWIS, ALEX. C., Parliament Buildings
LEWIS, RODERICK G., 107 Cluny Dr.
LEWIS, OWEN A., 107 Cluny Drive
LINTON, WM., 78 Market Street
LUNAN, WM., 244 Bay Street
LUSK, DR. CHAS. P., 250 Bloor Street West
LYON, GEORGE S., 13 Dunbar Road

M

MacLAREN, IAN, 1609 Royal Bank Building
MACLAREN, J. A., 372 Bay Street
MACEE, GEORGE, 2837 Yonge Street
MAGEE, G. LLOYD, 91 Gould Street
MASSIE, J. B., 89 Ilford Road
McARTHUR, DOUGLAS, Royal Bank, Yonge & Bllhor
McCAUL, REG. M., Can. Bank of Commerce, Yonge & College
McCAUL, W. J., 73 Richmond Street, West
McCARTHY, R. K., Can. Bk. of Comm., Spadina Ave.
McDONALD, SENATOR J. A., National Club
McGREGOR, DR. GREOOR Medical Arts Building
McKEE, F. R., 77 Domino Drive
McKENZIE, DR. K. G., Medical Arts Building
McMILLAN, E. G., 38 King Street West
McPHERSON, F. S., 72 Highbourne Road
MEDLAND, G. R., Mail Building
MEYERS, GEORGE E., 248 Bay Street
MITCHELL, DR. D. R., Medical Arts Building
MORGAN, DR. E. A., 302 Oriole Parkway
MOORHOUSE, J. C., Federal Building
MORLOCK, W. S., 80 King Street West
MORPHY, H. B., 316 Avenue Road
MOWAT, HAROLD, 340 Avenue Road
MOYSEY, A. E., 120 Old Forest Hill Road
MOYSEY, MALCOLM, 120 Old Forest Hill Road
MULOCK, SIR WM., 518 Jarvis Street
MUMFORD, DR. J. R., 1244 King Street, West
MURRAY, D. S., 75 Heath Street East
MURTON, G. R., IMP. Bk. of Can., Yonge & Ann Sts.
NANCARROW, N. R., 148 Deloraine Avenue

O

OAKES, HARRY, Kirkland Lake, Ontario
OGDEN, A. L., Imperial Bank
OWEN, DR. TREVOR, Medical Arts Building
PAKENHAM, ARTHUR B., 64 King Street East
PATON, R. W., 58 Wellington Street, West
PELLING, CHAS. H., 15 Wellington Street West
PLAYFAIR, JAMES, Midland, Ontario
POPHAM, H. G., 105 Homrwood Avenue
QUA, A. M., Bk. of Montreal, St. Clair & Yonge Sts.

R

REID, A. M., 76 Adelaide Street West
REID, WM. A., 51 King Street West
RICE, GITZ, 240 Richmond Street West
RICHARDSON, C. S., 71 Richmond Street West
RIMMER, H. H., Canadian General Eelectric Co.
ROBINSON, PROF. D. A. F., University of Toronto
ROME, ALFRED C., H.O. Imperial Bank of Canada
ROSE, H. E., H.O., Canadian Bank of Commerce
RYKERT, DR. H. E., 23 Vesta Drive
RUMBALL, JOHN R., 10 Adelaide Street East
RUTHERFORD, DAVID E., 248 Bay Street

S

SCARTH, J. F., Imperial Bank, Yonge and Queen
SCOTT, A. C., 20 Delaware Avenue
SCULLY, V. W. T., 70 Crawford Street
SEGUIN, A. H., Imperial Bank of Can., 353 Bay Street
SEWELL, FANE, 20 Prince Arthur Avenue
SHEPHERD, A. B., 25 King Street West
SHREINER, W. C., 85 Atlas Avenue
SMART, CAPTAIN. G. W., Camp Borden
SIMPSON, B. L., 192 Spadina Avenue
SINCLAIR, DONALD B., 105 Victoria Street
SISMAN, W. J., Aurora, Ont.
SMALLPIECE, V. N., 24 Wellington Street, West
SMITH, FAIRBAIRN, c/o A. McKim, Ltd.,Montreal
SMYTHE, CONN., Maple Leaf Gardens
SMYTHIES, R. E., 65 Bellwoods Avenue
SNELL, DR. GEO. C., Medical Arts Building

SNIVELY, MAJOR, 26 King Street East
SNIVELY, CAPT. C. S., R.R. No. 2 Aurora Ont.
SPARLING, ROY R., 944 Yonge Street
STAUNTON, E. G., 934 Yonge Street
STEPHENSON, A. M., 76 Adelaide Street West
STEVENSON, W. D., 179 King Street West
STEWART, H. W., 209 Balmoral Avenue
STEWART, JAMES. Mexico City, Mexico
STIVER, K. M. R., Newmarkei, Ontario
SUMMERHAYES, M. W., Kirkland Lake, Ont.

T

TAYLOR, DON, Oak Ridges P. O., Ont.
TAYLOR, GORDON JR., 11 Jordan Street
TAYLOR, J. G., 503 Canada Permanent Building
TAYLOR, WM. D., 15 Wellington Street West
TAYLOR, GORDON, 11 Jordon Stteet
TAYLOR, MICHAEL, Oak Ridges, Ontario
THOMSON, J. C., 53 King Street West
THOMSON, J. H., 49 Wellington East
THOMSON, MAJOR W. R., Canadian Military Institute University Avenue
THOMPSON, BOYD A., Orillia, Ont.
THOMPSON, MURRAY O., 1609 Royal Bank Bldg.
TINGLE, W. G., 185 Bay Street
TOLTON, NORMAN, 208 Simcoe Street
UNDERWOOD, H. L., 2002 Metropolitan Building
UREN, DR. J. L., 520 Church Street
VonMAUR, JACOB D., 19 Toronto Street

W

WALL, ALFRED E., 701 National Building
WALKER, DAVID J., 908 Sterling Road
WARNER' DR. W. P., Medical Arts Building
WARREN, TRUMBULL, R.R. 2, Aurora
WEIR, THOS., 15 Wellington West
WHITE, T. J. 64 Wells Hill Avenue
WHITE, A. W., Bank of Commerce, Gerrard & Pape
WICKETT, T. H., 112 Sun Life Building
WILKINSON, FRANCIS, 38 King Street West
WILLIAMS, FRANK A., Bell Telephone Co.
WILLSON, DONALD H., 36 King Street West
WILSON, JAMES D., 2 Leader Lane
WINTER, THOS., 104 Strathallan Boulevard
WINTER, HARRY R', 104 Strathallan Blvd.
WOOLNOUGH, WM. H., 160 Richmond Street West
WRIGHT, D. N., Imp. Bk. of Can., Danforth & Carlaw
WRIGHT, DAVID S., 238 Millwood Road

Y

YOUNG, DR. R. K., University of Toronto
YOUNG, A. H., 35 Yonge Street
YOUNG, JOHN G., 44 Adelaide Street West

LADY MEMBERS

A

ANDERSON, MISS MARY, 9 MacLennan Avenue
BOULTON, MISS E. A., 108 St. George Street
CALDWELL, MISS LOIS, 10 Maple Avenue
COGHILL, MRS. W. H, 20 Chaplin Crescent
COOMBS, MISS MARY, 158 Deleware Avenue
CURRIE, MRS. ADAM, 73 Rochester Avenue

D

DAVIDSON, MISS ANNE B., 220 Havelock Street
DAVIS, MRS. AUBREY, Newmarket, Ontario
DAVIS, MRS. BRUCE P., 56 Burnside Drive
DAVIS, MISS MABEL, Newmarket, Ontario
DOBBIE, MISS S. M. M., 99 Pleasant Boulevard
DUNCAN, MRS. S. F., 23 Forest Hill Road
EATON, LADY, 480 Davenport Road
EDWARDS, MRS. W. S., No. 203, 460 Avenue Road
EVANS, MRS. G., 25 Cornish Road

F

FENWICK, MRS. M., 247 St. Clair Avenue East
FRASER, DR. FREIDA, 114 Hudson Drive
GREEY, MRS. D. C., 31 Burton Rd., Forest Hill Vil.
GOODWIN, MISS JEAN, 22 Lytton Boulevard
HALDERSON, MRS. H. 2 Hillholme Road
HARRIS, MRS. R. I., 75 Forest Hill Road
HARKNESS, MRS. W. L., 583 Avenue Road
HARKNESS, MISS KATH., 583 Avenue Road
HESPELER, MISS ETHEL, 2837 Yonge Street
HILBORN, MISS LILIAN, 68 Walker Avenue
HUNTON, MRS. W. S. 26 Cheltenham Avenue
JACKES, MRS. BEATRICE. 9 St. Ives Crescent

L

LAWLESS, MRS. THOS., 394 Bloor Street East
LOWNSBROUGH, MRS. H. F., 46 Summerhill Gdns.
LOWNSBROUGH,MISS JOYCE 46 Summerhill Gdns
LUNAN, MRS. WM., 8 Lawrence Crescent
LYMER, MISS L. M., 11 Wilcox Street

M

MARKS, MISS AILEENE M., 34 Glen Elm Avenue
MOORHOUSE, MRS. J. C., 23 Castlefield Avenue
MORGAN, MRS. E. A., 302 Oriole Parkway
MORPHY, MRS. H. B., 316 Avenue Road
MORTON, MISS JEAN A., 4 Deer Park Crescent
MOUNSEY, MISS PRISCILLA, 2 Cluny Drive
MOYSEY, MRS. A. E., 120 Old Forest Hill Road
MacDONALD, MISS H. S. G., 109 Bedford Road
McCREA, MISS A. R., 301 Spadina Road
McKENZIE, MISS DOROTHY, 120 Roehampton Avenue
McKENZIE, MRS. K. G., 120 Roehampton Avenue
McKENZIE, MISS MARGO, 120 Roehampton Ave.
McKENZIE, MISS JEAN, 120 Roehampton Avenue
MacGILLIVRAY, MISS A. T., 7 Oswald Cres.
McKEE, MRS. FERGUS, 50 Highview Crescent
McKINNEY, MISS A. CLAIRE, 121 Walmer Road
MacLAREN, MRS. IAN, 60 Boulton Drive
McMILLAN, MRS. E. G.98 Dunloe Road
OGDEN, MRS. A. L., 80 Dale Avenue

P

PLAXTON, MRS. GORDON, 240 Dunvegan Road
PLAYFAIR, MRS. JAS., Midland, Ontario
QUA, MRS. A. M., 250 Heath Street West
RICHARDSON, MRS. COLIN E., 64 Oriole Gdns.
ROBINSON, MRS. D. A. F., 182 University Avenue

S

SCOTT, MISS RUTH, 400 Willard Avenue
SHREINER, MRS. W. C., 85 Atlas Avenue
SIMPSON, MRS. B. L., 108 Inglewood Drive
SISMAM, MRS. W. J., Aurora, Ontario
SISMAN, MISS KATHLEEN, 21 Sherwood Avenue
SMITH, MISS J. P., 11 Willcocks Street
SNIVELY, MRS. S. C., R, R. No. 2, Aurora
SPARLING, MRS. ROY R., 6 Ferndale Avenue
STAUNTON, MISS MARY G., 95 Roxborough St. E.
STEFHENSON, MRS. EDITH M., 74 George St.
STEVENSON, MRS. W. D., 81 Chilton Road
SUTHERLAND, MISS GRACE, 9 Highland Avenue
SUTHERLAND, MRS. G. M., 3 Oak St., Grimsby

T

TAYLOR MISS ANN, Oak Ridges, Ontario
TAYLOR, MRS. J. G., 2 Clarendon Avenue
TURNBULL, MISS EDITH M. 39 Dalton Road
VERNER, A. M., 311 Rose Park Drive
WALTON, MIST HELEN, 10 South Drive
WARREN, MISS FAITH, R. R. No. 2, Aurora, Ont.
WARREN, MISS MARGARET, R. R. No. 2, Aurora, Ontario
WATT, MRS. EDGAR, 41 Teddington Park Blvd.
WELD, MRS. H. F., 33 Rochester Avenue
WELD, MISS MARGARET E., Delaware, Ontario
WELDON. MRS. I. H., 2 Cluny Drive
WESLEY, MRS. H. J., 130 Old Orchard Grove
WESLEY, MISS ATHOL M., No. 20, 321 Bloor Street West
WHITE, MRS. A. W., 22 Summerhill Gardens
WHITE, MRS. C., 15 Donwoods Drive, York Mills
WILLIAMS, MISS. E. B., R. R. No. 2, Aurora, Ont.
WILLIAMS, MRS. G. W., Aurora, Ont.
WILLIS MISS RUTH, 22 Rose Park Drive
WILSON, MISS C., 260 Russell Hill Road

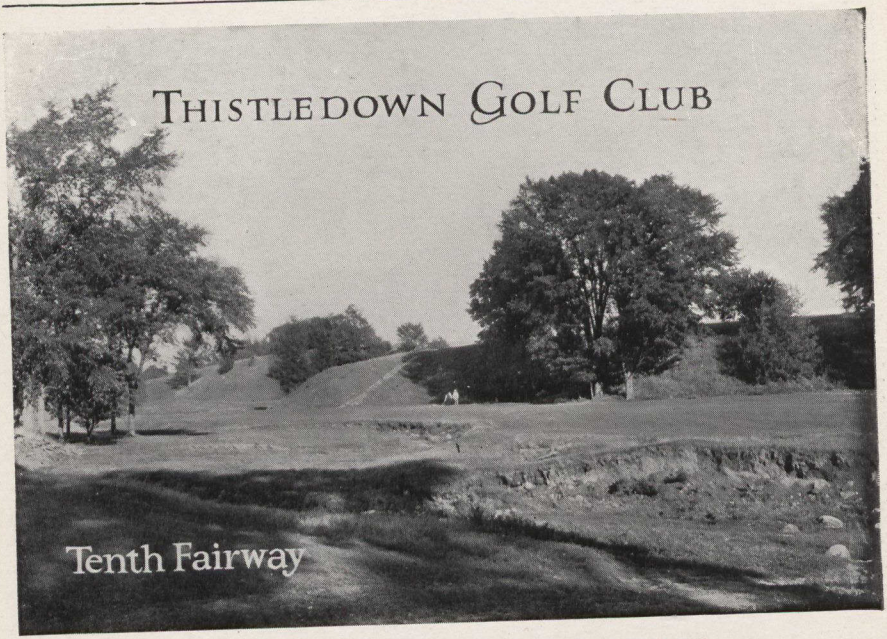

67

Thistledown Golf and Country Club

Woodbridge Road — Club House—Weston, Ontario

President—A. E. COLEMAN — Vice-President—H. G. FINLAY

DIRECTORS

A. E. COLEMAN, H. G. FINKAY, ARTHUR J. DIVE, S. WHITE, W. O. COSTELLO, P. T. LEWIS, J. D. CRAIG, N. R. KIRBY, R. S. CRANSTON

Secretary—J. W. DUNLOP 45 Grenview Boulevard, Old Mill P. O., Toronto

MEMERSHIP

ADAM, G. L., 23 Evelyn Avenue
ADAM, J. S., 63 Shields Avenue
ADAMS, THOMAS A., 596 Windermere Ave.
AIKENHEAD, DR. J. W., 119 Howard Park Ave.
ANDERSON, J. C., 78 Glendonwynne Road
ARMOUR, MISS M. B., 276 Wright Avenue
ARNOLD, T. H., 445 Margueretta Street

B

BACKUS, H. S., 292 Sr. Clair Avenue East
BAILEY, H. A., 182 Indian Road Crescent
BALL, A. W., 170 Humewooe Drive
BALSTEAD ,R. W., 97 Highbourne Road
BATEMAN, DR. H. R., Mount Dennis
BEATTIE, A. J., 670 Huron Street
BELL, MISS DORIS, Weston, Ontario
BELLINGER, H. D., 298 The Kingsway
BELLINGER, MRS., 298 The Kingsway
BLACK, E. G., C.P.R. Building, Room 412
BLUES, O. S., 582 Palmerston
BOAKE Y., 952 St. Clair Avenue West
BODRUG, W., 117 Galley Avenue
BOWIE, DR. E. F., 905 College Street
BOYNTON, ED., 283 Heath Street
BRIDFES, F. S., 321 Federal Building

C

CARROL, A. V., 50 Bernard Avenue
CAULFIELD, S. F., 131 Humberside Avenue
CAVANAGH, J, N., Maple Leaf Milling Company
CHAMBERLAIN, H. M., Lowe Bros.
CLARKE, A. H., 26 Robina Avenue
CLELAND, S. G., 1030 St. Clair Avenue West
COCKBURN, R. M., 115 Hyde Park Avenue, Hamilton, Ontario
COFFIN, P. R., 474 Windermere Avenue
COLE, MISS C. M., 23 Kilbarry Road
COLEMAN, A. E., 473 Parkside Drive
COOPER, T. B., Queen Mar Drive
COOPER, MISS P., 394 Bloor Street West
CORCORAN, J. A., 25 Austin Terrace

CRANSTON, J. A., 80 Rowanwood Avenue
CRAIG, MISS JEAN, 143 Keewatin Avenue
COSTELLO, W. O., 20 Glendonwynne Road
CRAIG, MRS. J. D., 143 Keewatin Avenue
CRAIG, J. D., 143 Keewatin Avenue
CRAIG, B. F., 143 Keewatin Avenue
CRANSTON, D. C., 500 Windermere Avenue
CRANSTON, RUSSELL, Los Angeler, Calif.
CRANSTON, R. S., 289 Kennedy Avenue

CRAWFORD' T. G., 314 Winona Drive
CUMMINGS, N., 732 Indian Road
CUMMINGS, R. S., 770 Indian Road
CUMMINGS, MRS. R. S., 770 Indian Road
CURRIE, MISS H. W., 158 Warren Road
DARBY, R. G.. 38 Cranbrook Avenue
DICKSON, R. N., 107 Evelyn Crescent
DIVE, A. J., 8 Tarlton Road
DODD, D. J., 285 Lansdowne Avenue
DODD, J. G., 285 Lansdowne Avenue
DRINKWATER, W. S., 401 Parkside Drive
DROHAN, D., 13 Grenadier Road
DUNCAN, R. S., 84 Manor Road East
DURNAN, F. A., Dom. Wheel Foundries
ELKERTON, DR. F. J., 401 Rushton Road
EVERETT, C., 72 Burgess Avenue

FELKER, MRS. J. A., 1414 Davenport Road
FICK, E. L., 222 Westmount Avenue
FINLAY, H. G., 119 Lascelles Boulevard
FINLAY, H. G., 119 Lascelles Boulevard
FINLEY, T. E., 205 Vaughan Road
FORFAR, G. F., 187 Wright Avenue
FRINK, J. L., 672 Dupont Street
FULTON, MISS ANNIE F., 64 Eastbourne Avenue
FULTON, MARGARET J., 64 Eastbourne Avenue

GAINE, DON, 76 Raymond Crescent
GAINE, J. S., 76 Raymond Avenue
GAINE, MRS. J. S., 76 Raymond Avenue
GALLOWAY, MISS J. L., 486 Oriole Parkway
GASSARD, H., 144 Medland Street
GILLESPIE, W., 87 Weybourne Avenue
GLATT, Q., 18 Temple Avenue
GLATT, G. F., 51 Parkdale Road
GLATT, MRS. G. F., 51 Parkdale Road
GOLD. R. S., 260 Richmond Street West

GOOD, C. H., 618 Manning Avenue
GOOD, JAS., 618 Manning Avenue
GODDARD, FRANK, 961 Dundas Street West
GOODINGS, K. M., 35 Cowan Avenue
GORRILL, MISS W., 180½ Alflany Avenue
GRAHAM, MISS J., 136 Lyndhurst Avenue
GRAHAM, W. M., 355 Lauder Avenue
GREER, W. H., 1843 Dufferin Street
GRIFFITH, L., 40 Balmoral Avenue
GRUNSTON, 159 Glendonwyne Avenue

HAMILTON, S., 143 Geoffry Street
HAMPSON, MISS J., 23 Kilbarry Road
HAND, EDWIN, 168 Millwood Road
HAGUE, MISS MARIE, 62 Rosemount Road
HAIG, A. P., 6 Graham Gardens
HALLIDAY, ROY, 2280 Dundas West
HAMILTON, W. S., 254 Beresford Street
HAND, H. J., 168 Millwood Road
HARPER, J. A., 29 Harvard Avenue
HART, WM. 199 Millwood Road
HEWER, MISS H. M., 73 Chudleigh Avenue

HICKS, C. W., 517 Indian Road
HIGGINS. G., 46 Atlas Avenue
HILL, JOHN, 69 Alberta Avenue
HILL, C., 69 Alberta Avenue
HOARE, J., 307 Sunnyside Avenue
HOBBS, J. T., c/o Maple Leaf Milling Company
HODGSON, W. R., Can. Kodak Co.
HOODLESS, E; G., 276 Pacific Avenue
HOOPER, MRS. V. A., 147 Westminster Avenue
HOOPER, V. A., 147 Westminster Avenue
HORNE, G. C., 115 Howard Park Avenue
HOSPITAL FOR SICK CHILDREN, Thistletown
HOUSTAN, C. A., 54 Glendonwynne Road
HOUSTAN. R., 54 Glendonwynne Road
HOUSTON, JOHN, 54 Glendonwynne Road

HUDSON, DR. A. H., 3 Jane Street
HUFFMAN, GEO., 439 Runnymede Road
HUTT, E. DeWITT, 15 Connaught Circle
HUSTON, B. T., 3 Harcroft Road
HUTCHINS, MISS E.. 448 Delaware Avenue

JARVIE, R. S-, 49 Wrenson Road
JELLY, MISS A.' 157b Galley Avenue
JOHNSTON, MISS BIRDIE C., 90½ Spencer Ave.
KEELING, MRS. E. M., 59 Boustead Avenue
KEMBLEY, L. G., 77 Albertus Avenue
KIRBY, N. R., 12 Oakwood Avenue
KIRBY, MRS. N. R., 12 Oakwood Avenue

LAIDLAW, D , 1088 Avenue Road
LAIDLAW, MRS., 1088 Avenue Road
LOBLAW, A. B., Fleet and Bathurst
LONG, F., 1756a St Clair Ave. West
LONG, H., 1756 St. Clair Avenue West
LONG, J. R., 1756a St. Clair Avenue West
LAPP, M. W., 41 Lessard Avenue
LAWRENCE, H. 159 MAVETY Street
LEWIS, P. T., 13 Grenadier Heighis
LEWIS, MRS. P. T., 14 Grenadier Heights
LITSTER, T. S., 162 Dowling Avenue
LUCAS, A., 138 Imperial Street
LYNCH, W. D., 205 Vaughan Road

MANTON, D. H., 199 Millwood Road
MATTHEWS, C. A., 299 Runnymede Road
MATTHEWS, MRS. C. R., 299 Runnymede Road
MALLOCH, A. C., 39 Cheston Road
MARTIN, MISS L., Weston
MacDONALD, W. A., 85 Foxwell
MacDONALD, MES., 85 Foxwell
McALLISTER, MISS A. G., 270 St. Clarens Avenue
McAONNELL, F. B., Maple Leaf Milling Co.
McCAULEY, R. J., 101 Constance Street
McCLURE, LORNE C., 84 Abbott Avenue
McCOOL, BRIAN S., Military Institute
McCRAE, MISS C. J., Humberside C-llegiate
McGREGOR, MISS M., 14 Roxborough St. West
McKAGUE, G. W., 34 Thorncliffe Avenue
McKEE, C. J., 65 Annette Street
McKINNON, A. G., 7 Barton Avenue
McKINNON, D. A., 5 Jerome Street
McKINNON, A. L., 44 Chelsea Avenue
McKAY, MISS MAE, 316 Jane Street
McKAY, MISS M., 258 Winona Drive
McLAUGHLIN, MISS I. P.' 69 Walmer Road
McLEAN, W., 8 Rutherford Avenue
McMULLEN, W. H., 214 Keele Street
McNIGOL' J. A., 72 Gormley Avenue
McROSTIE, J. E., 155a Jane Street

MATHEWS, C. R., 299 Runnymede Road
MEARNS, MISS E., 201 Close Avenue
MEARNS, W. A., 574 Windermere Avenue
MELLOW, W., 56 Glendale Avenue
MELVILLE, C. H., 133 Ulster Street
MERRICK, G., Rowanwood Avenue
METCALF, JOHN, 159 Eastbourne Avenue
MILLER, J. C., 625 Madison Ave., New York
MILLS, D. H., 65 Lascelles Boulevard
MILLS, J. A., 217 High Park Avenue
MILNE, MISS JESSIE L., 384 Brunswick Avenue
MITCHELL, H. A., 400 Soudan Avenue
MOIR, GEORGE N., 309 Heata Street East
MONTGOMERY, A. G., 306 Durie Street
MOORE, W. F., 181 Armadale Avenue
MORRISON' H. B., 164 Indian Road Crescent
MORTON, W., 86 Broadway Avenue
MORTON, S. H., 166 Colin Avenue
MORRIS, J. J., 157A Galley Avenue
MORRIS, MRS., 157 Galley Avenue
MUGRIDGE, A. E., 64 Willington Boulevard

NERLICH, EMIL, 16 Dunbar Road
NERLICH, LESLIE, 16 Dunbar Road
NEVISON, K., 149 Clendenan Avenue
NICHOLLS, MISS L. G., 7 Gerrard St. West
NOLAN, J. J., 276 Wright Avenue
NOLAN, MRS. 276 Wright Avenue

OTTAWAY, DR. F. G., 502 Kent Building
OUISTER, W. M., 100 Simcoe Street
PALMER, A. W., 1268 King Stree West
PARKER, G. V., 29 Wendover Road
PATERSON, G. R., 44 Collegeview Avenue
EATERSON, MRS. 44 Collegeview Avenue
PEARCE, P., 540 Dovercourt Road
PEARSON, DR., Mount Dennis
PHILP, DR. W. H., 1087 Bloor Street West
PICKETT, A. M., 28 Edgewood Avenue
PORTER, D. S., 60 Robbins Avenue
PORTER, MRS., 60 Robbins Avenue
PUDDY, RAY, 322 Manor Road East
PURSE, ALEX., 337 Windermere Avenue

RAY, CY., 1920 Bloor Street West
RICHARDSON, R. B., 182 Rusholme Road
RICHARDSON, R., 45 Keele Street
RICHARDSON D. G. L., 17 Wrenson Road
RIGBY, GEO., 35 Jane Street
RITCHIE, J. E., 78 Manor Road East
ROBERTSON, MISS T. N., 27 Kent Road
ROBINSON, W. E., 422 Armadale Avenue
ROBINSON, MRS. W. E., 422 Armadale Avenue
ROBERTSON, MRS. C., 20 Prust Avenue
ROLLS, H. R., 8 Elora Road
ROWLAND, J. W., 120 Hillsdole Avenue East
RUDD, E. J., 10 Hiawatha Aaenue

SAIGLE, E. G., c-o Loblaws Ltd.
SALTER, MISS D. 158 Sterling Road
SALTER, MISS M. 158 Sterling Road
SALTER, C. M., 158 Sterling Road
SCHAEFER, G., 9 Victoria Boulevard, Mt. Dennis
SCHADFER, MRS, 9 Victoria Blvd., Mt. Dennis
SCHOEFIELD, MISS R., 206 Jane Street
SCRIMGER, G. A., 174 Wright Avenue

SEBACK, MISS N., 206 Glenholme Avenue
SHERWIN, J., 764 Indian Road
SHIELDS, G. R., 262 Garden Avenue
SHIELS, M. S., 118 Mount Pleasant Road
SHIELS, MRS. 118 Mount Pleasant Road
SMILLIE, J. M., 277 Armadale Avenue
SMITH, FRED, Y.M.C.A. Toronto
SMITH, HARRY, 35 Humber Crescent Boulevard
SMYLIE, A.' 143 Arlington Avenue
SOWARD, C. E., 7 Millbank Avenue
STILWELL. H. T., 26 Birdsall Avenue
STINSON, R. T., 166 Humewood Avenue

TAYLOR, ROSS L., 135 Humbercrest Blvd.
TAYLOR, W. D., 100 Rose Park Drive
TAYLOR, H. O. 74 Hillsdale Avenue West
TODD, MISS E., 224 Annette Street
TODD MISS JEAN, 473 Windermere Avenue
TRUHLAR, J. J., 80 Durie Street
TRUHLAR, H., 80 Durie Street

TRUHLAR, F., 80 Durie Street
TWISS, R., 640 Indian Road
TWISS MRS., 640 Indian Road
WADSWORTH, K. F., Maple Leaf Milling
WAKELAM, V., 44 Close Avenue
WALKER, T. F. B., 164 Lytton Boulevard
WALKER, MRS. T. F. B., 164 Lytton Boulevard
WALLACE, H. O., 39 Exeter Street
WALLACE, MRS., 39 Exeter Street
WARD, MISS A. L., 187 Indian Road
WARD, MISS C. A., 187 Indian Road
WATSON, GERTRUDE, 167 Avenue Road

WHITE, J., 39 Follis Avenue
WHITE, SIDNEY, 32 Robina Avenue
WHITE, MRS., 32 Robina Avenue
WHITTAKER, J. L., 81 Mimico Ave. Mimico
WHETTER, K. M., 210 Jane Street
WHETTER, MRS., 210 Jane Street
WIGGINS, F. A., 370 St. Clemens Avenue
WILLIAMS, C., 28 Nelles Avenue
WILSON, J. PEERS, 32 Wychwood Park
WILLS, MISS M., 227 Roncesvalles Avenue

WOLFF, A. B., 33 Raymond Avenue
WORTERS, J., 45 Greenwood Avenue
WURTS, GORDON, 149 Geoffrey Street
WRIGHT. T. H., 162 Hillhurst Boulevard
WURTS, MRS. HATTIE M., 149 Geoffrey Street
WURTS, DR. W. B., 149 Geoffry Street
YOUNG, G. N., 58 Queens Drive, Weston

The Royal Ontario Museum

BOARD OF TRUSTEES

Chairman—J. B. O'BRIAN Vice-Chairman—MRS. H. D. WARREN
THE MINISTER OF EDUCATION THE MINISTER OF MINES
THE CHAIRMAN, BOARD OF CONVENORS, UNIVERSITY OF TORONTO
HON. and REV. DR. H J. CODY SIR ROBERT FALCONER SIR JOSEPH FLAVELLE
F. GORDON OSLER SIGMUND SAMUEL

Secretary-Treasurer to the Board—MISS HELEN REYNAR

COMMITTEE OF DIRECTORS

Royal Ontario Museum of Archaeolgy
Director—PROFESSOR C. T. CURRELLY Assistant Director—PROFESSOR T, F. McILWRAITH

Royal Ontario Museum of Geology
Director—PROFESSOR E. S. MOORE

Royal Ontario Museum of Mineralogy
Director—PROFESSOR T. L. WALKER Assistant Director—PROFESSOR A. L. PARSONS

Royal Ontario Museum of Palaeontology
Director—PROFESSOR W. A. PARKS

Royal Ontario Museum of Zoology
Director—PROFESSOR B. A. BENSLEY Assistant Director—PROFESSOR J. R. DYMOND

68

Thornhill Golf and Country Club

Stop 17, Yonge Street North, Metropolitan Railway

President—H. F. PARKINSON, K.C. Vice-President—H. T. CHISHOLM
Secretary—H. J. MacTAVISH Treasurer—W. C. FISHER

DIRECTORS

J. PALMER KENT R. L. HEWITT W. C. LYTLE COL. B. RIPLEY R. M. WALKER

Manager—J. HAROLD STANFORD

AGNEW, J. C., 39 Regal Road
ALLPORT, VINCENT. 50 Golfdale Road
AMES, A. E., 182 Glengrove Avenue
AMES, H. S., 182 Glengrove Avenue West
ANDERSON, DR. P. G., 86 Ploor Street West
AYER, H. H., 119 Lytton Boulevard
BALES, O. D., Lansing P.O., Ont.
BALLARD, A. G., 114 Chudleigh Avenue
BARBOUR, N. R., 459 Briar Hill Avenue
BARBOUR, R. M., 457 Briar Hill Avenue
BARLOW, F. H., 36 Toronto Street
BEAL, GEO. W., 49 Glenayr Road
BELLINGER, NORMAN G., 1403 Sterling Tower
BENNETT, A. G., 5 Summerhill Gardens
BENJAMIN, GEO., 218 Front Street East
BENTLEY, A. N., 76 Rose Hill Avenue
BISHOP, PAUL E., 3 Castleview Avenue
BLAIR, ANDREW D., 149 Highbourne Road
BOLTON, JOHN H., 903 Excelsior Life Building
BONNAR, H. D., 191 St. Clair Avenue East
BONISTEEL, ARTHUR, Aurora, Ontario
BRADLEY, NORMAN W., 178 Alexandra Boulevard
BRADSHAW, EDWIN O., 178 Douglas Drive
BROADHURST, LEO, 60 Victoria Street
BROADHURST, T., 153 Rosedale Heights Dr.
BROOKS, DR. C. E., 48 Oriole Gardens
BROOKS, C. F., 11 Temperance Street
BROWN, DR. P. BECKETT, 186 Simcoe Street
BROWN, G. G., 140 Chaplin Crescent
BROWN, W. H., 1502 Royal Bank Building
BRUNKE, CLARENCE H., 1607 Royal Bank Bldg.
BRYERS, F. T., Montreal, Que.
BUCKLAND, ALBERT W. J., 15 Cheltenham Ave.
BURGESS, W. H., 41 Glenrose Avenue
BUTLER, A. H., 23 Wilberton Road
BUTTON, HENRY, 58 Elderwood Drive
CAMPBELL, DR. W. R., 69 Madison Avenue
CAMPBELL, WISHART, 71 Madison
CARR, WALTER R., 289 Inglewood Drive
CHAMBERLAIN, S., 201 Cottingham Street
CHASSELS, DR. JOHN, 131 Manor Road East
CHISHOLM, T. J., 95 King Street East
CHISHOLM, H. T., 95 King Street East
CLARK, DR. R. K., 170 St. George
CLARK, HERBERT A., 711 Dominion Bank Building
COATSWORTH, JUDGE E., 1 May Square
COATSWORTH, C. P., 1 May Square
COON, J. S., 333 St. Clair Avenue East
COOPER, J. A., 65 Clifton Road
CORBETT, D. R., 330 Bay Street
CORBETT, J. W., 41 Acacia Road
COX, ARTHUR, 270 Douglas Drive
COYLE, C. J. R., Montreal, Quebec
CRABTREE, M., 302 Bay Street

D

DALRYMPLE, DR. W. A., 1465 Yonge Street
DAVIDSON, W. G., 20 King Street East
DAVIDSON, W. W., 372 Bay Street
DAWSON, DR. T. WALTER, 9 Lauder Avenue
DELONG, F. L., 73 First Avenue
DEWAR, DAVID M., 15 Wellington East
DILWORTH, WALTER A., 275 Sherbourne Street
DIVEN, R. E., 1000 Gerrard Street East
DIXON, DR. EDGAR C., 197 Dundas Street East
DODINGTON, G. S., 287 MacPherson Avenue
DUNCAN, REGINALD S., Parliament Bldgs.
DUNLOP, R. J., 65 Rose Park Drive
DWIGHT, T. W., 12 Lytton Boulevard
EARL, C. V., 118 Garfield Avenue
EDMONDSON, JAMES P., 66 Margueretta Street
ENDEAN, H., 204 Forest Hill Road
ERICSON, C. G., 58 Alvin Avenue
FISHER, W. C., 514 St. Clair Avenue East
FOREMAN, W. E., 89 Castlefield Avenue
FORREST, JAMES A., 50 Bloor Street East
FROST, HAROLD R., 36 Ava Road

GALLAGER, T. O., 313 Lonsdale Road
GALLOWAY, D. M., 11⁰ Braemore Gardens
GALLOW, J. O., 42 Gothic Avenue
GAUL, FRANK A., 47 Sterling Road
GIBBONS, T. G., Windsor, Ontario
GOOCH, T. H., 21 Roe Avenue
GODFREY, THOS. B., 112 Eastbourne Avenue
GRAHAM, DR. T. HOWARD, 7 Doncliff
GREENE, A. R., 590 King Street West
GREEN, FRANK H., 154 Glen Rose Avenue
GRAHAM, REV. J. W., 17 Wells Street
GRANT, D. E., 320 Bay Street
GRAY, G. S., 239 Glenrose Avenue
GERMAN, J. 1599 Bathurst Street, Apartment 16
GRIEVE, DR. GEORGE, 2 Bloor Street East
GRIEVE, HUGH, 48 Crang Avenue

H

HAIGHT, A. C., English Elec. Co.. North. Ont. Bldg.
HAINES, FRED, Thornhill, Ontario
HALL, H. B., 54 Farnham Avenue
HAMMOND, JAMES H., 44 Glencairn Avenue
HARGREAVES, LAWSON T., 22 Ridley Boulevard
HARRIS, W. M., 15 King Street West
HARVEY, A. M., 606 Huron Street
HASTIE, W. J., 26 King Street East
HENRY, N. F., 38 King Street West
HEWITT, R. L,, 19 Nanton Avenue
HIPWELL, DR. F. W. W., 160 Bloor Street West
HIGGINS, E. P., Sun Life Office
HOCKEN, H. G., 486 Oriole Parkway
HODGE, JOHN C., 5 Schofield Avenue
HODGSON, J. E., 215 Dunvegan Road
HODGSON, W. C., 306 Front Street West
HODGSON, DR. E. G., 285 Inglewood Drive
HOW, A. D., 91 King Street West
HOWARD, W., 58A Clifton Road
HUGILL, DR. WILSON L., 21 Heather Street
HULBERT, B. A., 204 King Street East
HUMPHREY, CHAS. M., 47 Front Street East
HUMPHREY, ROSS F. H., 47 Front Street East
IRVINE, R. W., 51 Castlefrank Road

J

JANES, DR. R. N., Medical Arts Building
JEFFS, DR. G. DOUGLAS, 4 Glengrove Avenue W.
JENNINGS, GEORGE L., 49 St. Clair Ave., West
JOHNSON, EDWARD A., 100 Woodlawn Ave. W.
KASTA, L. C., 35 Wilfred Avenne
KAY, D. C., 38 Ava Road
KEARNS, JAMES A., Bank of Nova Scotia
KEELY, G., M., 200 Glebeholme Boulevard
KELLOCK, ROY L., 372 Bay Street
KELLY, D. P. J., 100 Adelaide Street West
KENT, J. P., 27 Wilberton Road
KERNOHAN, W. J., Stationery Dept., T. Eaton Co.
KETTLEWELL, W. C., 105 Davenport Road
KINCH, A., 64 St. Germain Avenue
KINNEAR, DR. J. A., 267 Russell Hill Road
KITCHEN, GEO. W., 46 Snowden Avenue
KNOX, W. R., 414 Jarvis Street
LAPP, H. C., 44 Old Bridle Path
LAUGHTON, H. V., 18 King Street East
LAWRENCE, G. C., 126 Lyndhurst Avenue
LAWRENCE, F. W. ST,, 134 Peter Street
LAWSON, A. E., 469 Oriole Parkway
LAWSON, STANLEY, 158 Eastbourne Avenue
LEITH, SAM., The T. Eaton Company
LENNOX, C., 35 Booth Avenue
LEVY, CHAS. J., 69 King Street West
LEWIS, GEO. F., 37 Rose Park Drive
LEY, C. H., 131 Eastern Avenue
LITTLEFIELD, F. H., 2-12 Strachan Avenue
LORIMER, W. A., Montreal, Quebec
LOUGH, DOUGLAS C., 9 Rose Hill Avenue
LUNDY, DR. W. E., Kent Building
LYON, GEORGE S., 15 Wellington East
LYTLE, W. C., 105 Simcoe Street

MacDONALD, A. G., Bk. Nova Scotia, Queen & River
MacDONALD, ROLAND J., 670 Ontario Street
MACKENZIE, D. R., 139 Imperial Street
MACKENZIE, J. A., 355 Inglewood Drive
MACKENZIE, K. N. B., 60 Victoria Street
MacLACHLAN, D. D., 210 Dundas Street West
MacMILLAN, DR. R. J., 70 Gerrard Street East
MacTAVISH, H. J., 79 Glengowan Road
MARINE, L. A., 116 Lascelles Boulevard
MARK, B. B., S. S. Kresge Co.
MASON, DR. A. D. A. 7 Schofield Avenue
MATHESON, DONALD, Imperial Life, 20 Victoria
MATTHEWS, C. A., 1189 Yonge Street
MATTHEWS, T. W., 665 Spadina Road
MATTHEWS, J. G., 49 Glengowan Road
MAUNSELL, J. Q., C.P.R. Building
MAYNARD, W. N., Canadian Bank of Commerce
McLAUGHLIN, WM. W., 46 Dawlish Avenue
McCARTNEY, DR. C. T., 1 Olive Avenue
McCONNELL, CAMPBELL G., 29 Cornish Road
McCORMICK, R. N., 359 Inglewood Drive
McDONALD, A. J., 10 Heather Street
McKAY, W. G., 159 Bay Street
McLAUGHLIN, HUGH J., 21 Valley View
McMASTER, P. R. W., 63 Madison Avenue
McMAHON, F., 352 Walmer Road
McNABB, W. A., 138 Keewatin Avenue
McRAE, WALTER R., 48 Rose Hill Avenue
MEECH, G. T., 82 Pleasant Boulevard
MILLIGAN, M. A., 111 Bond Street
MILLAR, J. C., 1305 Royal Bank Building
MILLIKEN, W. B., 710 Dominion Bank Building
MILLS, A. T. G., 309 Inglewood Drive
MITCHELL, WM. G., 76 De Lisle Avenue
MOONEY, C. E., 330 Bay Street
MORGAN, DR. G. A., 2 Bloor Street East
MORLEY, F. W., Fleet & Bathurst Streets
MOTT, JUDGE HAWLEY S., 27 Austin Crescent
MULHOLLAND, G. M., 1018 Federal Building
MUELLER, N. E., 22 Castleview Avenue
MYLREA, N. E., 64 Wellington Street West

N

NEWMARSH, W. I., 402 Harbor Building
NORTON, T. W. F., 253 Warren Road
NEALE, FRED J., 131 Eastern Avenue
NEAR, J. G., 77 Front Street East
NEILD, B., 36 Rochester Avenue
NERLICH, L. H., 29 Eastbourne Avenue
O'BRIEN, J. EDWIN, 173 St. Clair Avenue East
O'BRIEN, T. J., 100 Bloor Street East
OLIVER, F. ARTHUR, 135 College Street
ORR, W. A., 135 Tyndall Avenue
OTT, DR. B. M., 34 Manor Road West
PALMER, K. B., Canada Permanent Building
PARK, DR. F. S., 2 Glengrove Avenue West
PARKINSON, H. F., 330 Bay Street
PARKINSON, N. F., 32 Walmer Road
PATTERSON, ROBT. E., 189 Mary St., Waterloo
PAUL, DR. E. W., 2 College Street
PAUL, ROSS, 292 St. Clair Avenue West
PENNINGTON, R. O., 143 St. Germain Avenue
PERRY, N. R., 50 Woodside Avenue
PINDER, J. R., General Office, Bank of Nova Scotia
PURVES, W. ROSS, 73 Richmond St., West
RANCE, C. C., 25 King Street West
RANDALL, S. G., 20 King Street East
READE, E. C., 38 King Street West
REDDICK, DR. J. W., 18 Keewatin Avenue
REID, G. T., 192 Inglewood Drive
REID, R. F., 127 Douglas Drive
REID, DR. H. W., 195 Yonge Street
REMY, C. H., 105 Bond Street
REBURN, W. G., 57 Bloor Street West
REIVE, H. S., Markham, Ontario
RICE, B. W., 16 Richmond Street East
RIDDELL, WM., Thornhill, Ontario

RIPLEY, COLONEL B., 43 Alvin Avenue
RISEBROUGH, JOHN H., 29 Summerhill Avenue
RICHARDSON, C. A., 218 Front Street East
RITCHIE, J. E., 75 Manor Road East
RITCHEY, J. ROSS, 74 St. Clair Avenue West
ROBERTS, FRANK E., 236 Cortleigh Blvd.
ROBERTS, R. G., 22 Garfield Avenue
ROBINSON, GEORGE S., 402 Harbor Building
ROBINSON, W. W., 55 Wellington Street West
ROGERS, T. G., 110 Dupont Street
ROSS, J., Perth, Ontario
ROSS, MR. R. D., 93 Forest Hill Road
ROWLAND, W. M., 4 Richmond Street East
RUSH, DR. J. W., 134 Bloor Street East
SAMPSON, J. E., 1189 Yonge Street
SANDERSON, R. A., Canada Life Association Co.
SHAVER, GEO. H., 68 Dawlish Avenue
SHAW, C. J., 330 Bay Street
SHAW, W. R., 293 Oriole Parkway
SHEPARD, A. B., 1018 Federal Building
SHERWOOD, HOWARD, 210 Dundas St., West
SHORTT, M. J., 60 Douglas Drive
SIMMONDS N. B., 100 Bloor Street East
SIMMONS, LEWIS A., 210 Dundas Street West
SINCLAIR, N. A., 366 Adelaide Street West
SINNOTT, R. B., 106 Jarvis Street
SIRRS GEORGE A., 2498 Yonge Street
SKELTON, RALPH, 124 Chatsworth Drive
SMART, W., 181 Carlaw Avenue
SMITH, ALEXANDER, 8 Burton Road
SMITH, A. A., 104 Hillsdale Avenue West
SMITH, W. H., 47 Glengowan Road
SNELL, DR. C. ALVIN, Medical Arts Building
SOLIAGUE, LARMOUR, 183 St. Clair Avenue East
SOULES, P. C., 3 Belsize Drive
STANLEY, DR. G. E., 177 Old Orchard Grove
STANLEY, A. A., 50 Glenayr Road
STAILING, ROBERT L., 15 Wellington Street East
STEVENS, E. C., 145 Wellington Street West

T

TATE, H. W., 10 Inglewood Drive
TAYLOR, B., 159 Bay Street
THOMPSON, F. W., 2 9 Adelaide Street West
THOMPSON, GORDON V., 152 St. Leonard's Ave.
THOMPSON, I. W., 357 Bay Street
TIPPET, C. F. BASIL, 218 Front Street East
TRELFORD, C. H., St. Clair and Avenue Road
TYRRELL, E. C., 99 Ridge Drive
THOMPSON, A. O., 33 Dunloe Road
TOD, S. E., 11 Blythwood Crescent
VAN WYCK, DR. H. B., 234 Rosedale Heights
WALKEY, RAY M., 18 Willowbank Boulevard
WALKER, L. J., 31 Cheritan Avenue
WARD, DOUGSAS H., 15 King Street West
WARDROP, J. A., 226 Bay Street
WATSON, O. P., 2600 Yonge Street
WEST, FRANK C., Canada Oil Company
WHITE, E. J., 65 Highbourne Road
WICKETT, DR. J. H., 617 Avenue Road
WINTER, LEWIS A., 134 Stibbard Avenue
WILSON, REV. R. J., 12 Maple Avenue
WILSON, W. LINDLAY, 187 Millwood Road
WILLIAMS, S. C., 75 Sherbourne Street
WILLIAMSON, JAMES, 60 Isabella Street
WRIGHT, E. FRANK, 72 Queen Street East
WRIGHT L. V., 244 Bay Street
WYNNE, DR. C. S., 9 Lytton Boulevard
YOUNG, H., 86 University Avenue

LADIES

AIKENHEAD, MRS. J. F. E., 174 Forest Hill Road
AIKINS, MISS EVA, 221 Inglewood Drive
ALLAN, MISS M., 614 Avenue Road
ALLEN, MRS. W. G., 487 Rushton Road
ANDERSON, MISS DOROTHY, 85 Highlands Ave.
ARMSTRONG, MRS. B. E., 11 Northcliffe Blvd.
ARMSTRONG, MRS. S. A., 177 Alexander Boulevard
AYER, MRS. H. H., 119 Lytton Road
BAGSHAW, MISS MAY, 415 Walmer Road
BALDWIN, MISS SARAH, 33 Manor Road East
BALES, MRS. J. C., Lansing, Ontaro
BARTON, MRS. T. H., 60 Chatsworth Drive
BAWDEN, MRS. M. L., 250 Golfdale Road
BAXTER, MISS S. M., Thornhill
BEATSON, MRS. F. K., 10 Ava Crescent
BEATTY, MISS M. H., 122 Dunvegan Road
BELL, MISS MINNIE, 190 Beech Avenue
BENNETT, MRS. A. G., 5 Summerhill Gardens
BENJAMIN, MRS. C. C., 74 Stibbard Avenue
BLACHFORD, MRS. FRANK, 245 St. Clair West
BLACHFORD, MRS. G. A., 60 Lonsdale Road
BLACKWELL, MRS. R. D., 1289 Bathurst Street
BLAIR, MRS. A., 149 Highbourne Road
BOGGS, MISS ANNIE, 122 Dunvegan Road
BONNER, MRS. H. B., 191 St. Clair Avenue East
BOWMAN, MISS C. B., 922 Avenue Road
BOYLE, MISS MARGUERITE, Thornhill, Ontario
BRIARD, MRS. P. H., 8 Beachview Crescent
BALLARD, MRS. G. H., 114 Chudleigh Avenue
BISHOP, MRS. P. L., 3 Castleview Avenue
BROADHURST, MRS. W. A., 153 Rosedale Heights
BROOKS, MRS. C. E., 48 Oriole Gdns.
BROWN, MISS D., 287 Oriole Parkway
BROWN, MISS E. J., 44 Summerhill Gardens
BROWN, MRS. G. G., 140 Chaplin Crescent
BROWN, MRS. P. B., 113 Inglewood Drive
BRUNKE, MRS. F. C., 177 Teddington Park Avenue
BRYCE, MRS. E. B., 88 Binscarth Road
BURNS, MRS. G. L., 25 Winchester
BUSSELLE, MRS. AGNES H., 43 De Lisle Avenue

C

CALDWELL, MISS A., 27 Oriole Parkway
CARR, MRS. WALTER, 289 Inglewood Drive
CARTER, MABEL C., 135 Tyndall Avenue, Apt. 8
CHASSELLS, MRS. JNO., 131 Manor Road East
CHISHOLM, MRS. H. T., 313 Glenayr Road
CHRISTIE, MISS MABEL, 32 Glenview Avenue
COATSWORTH, MISS HELEN R., 1 May Square
COATSWORTH, MRS. E., 17 Dinnick Crescent
COLEMAN, MISS MARIANNE, 60 Oriole Gdns.
COLWELL, MISS C. L., 560 Pape Avenue
CONLIN, MISS E., 630 Christie Street
COOPER, MRS. J. A., 65 Clifton Road
COX, MRS. A., 270 Douglas Drive
CRYDERMAN, MISS S., 252 Bloor West
DANDY, MRS. A. B., Huron School, 69 Oriole Road
DAVIDSON MISS I. M., 12 Prince Rupert Avenue
DAVIDSON, MRS. W. W., 51 Weybourne Crescent
DAVIES, MISS D. E., 141 Sherbourne Street
DAWSON, MRS. T. W., 9 Lauder Avenue
DAY, MRS. E., 5757 Kenwood Avenue, Chicago, Ill.
DUNN, MISS JEAN, 45 Oriole Gardens
DWIGHT, MRS. T. W., 12 Lytton Boulevard

E

ELLWOOD, MISS E. R., 83 Isabella Street
ENDEAN, MRS. H., 204 Forest Hill Road
FAIRTY, MRS. MARGARET D., 134 Keewatin Ave
FIELDING, MISS A. L., 11 Lonsdale Road
FONTAINE, MISS E. R., 166 Cottingham Street
FORREST, MRS. J. A., 167 St. Clair Avenue East
FOX, MISS M. G., 20 Crown Park Road
FRANCIS, MRS. R. V., Apt. 6, 2 Broadway Ave.
FRASER, MISS I. E., 59 Lonsdale Road
FRENCH, MISS E. D., 76 Jackman Avenue
FROST, MRS. E., 514 St Clair Avenue East
GARLAND, MRS. N. L., 35 Glengrove Avenue E.
GIBBONS, MRS. D. D., Windsor, Ont.
GREENE, MRS. A. R., 55 St. Edmunds Drive
GRIEVE, MRS. H., 48 Crang Avenue
GRIEVE, MRS. M. C., 49 Dunvegan Road
GRIFFIN, MISS KATHLEEN 26 Balmoral Ave.
GALLOWAY, MRS. D. M., 119 Braemore Gardens
GOOCH, MRS. T. H., 21 Roe Avenue
GORRIE, MISS K., 28 Selby Street

GORDON, MRS. J. M., 29 Woodlawn Avenue West
HAINES, MRS. FRED, Thornhill, Ontario
HAMMOND, MRS. J. H., 44 Glenview Avenue
HANNA, MISS M. I., 70 Lynwood Avenue
HARCOURT, MRS. S., 53 Glenview Avenue
HARGREAVES, MRS. L., 22 Ridley Boulevard
HAYES, MISS R., 129 Sheldrake Boulevard
HAY, MRS. FRANK, 40 Rose Park Drive
HEWITT, MISS E. E., 10 Roxborough Drive
HEWETSON, MISS RONA, 60 Chatsworth Drive
HILL, MISS M. D., 129 Rothampton Avenue
HOCKEN, MRS. H. G., 496 Oriole Gardens
HODGE, MISS F. H., 8 Deer Park Crescent
HODGE, MISS MURIEL C., 8 Deer Park Crescent
HODGSON, MRS. W. C., 600 Lonsdale Road
HOW, MRS. A. D., 40 Montclair Avenue
HOWARD, MRS. W., 58 Clifton Road
HUGILL, MRS. E. F., 21 Heather Street
HUMPHREY, MISS GLADYS L., 479 Oriole Parkway
HUMPHREY, MRS. C. M., 470 Avenue Road
HUNTER, MISS RUBY, 250 Heath Street East
INGHAM, MISS H., 178 Glen Road
IRELAND, MRS. W. E., 36 Edmund Avenue
JEFF, G. D , 4 Glengrove Avenue West
JOHNSON, MISS HELEN M., 110 Wellesley Cres.
JONES, MISS L. K., 5 Avion Avenue
JONES, MISS M. E., 164 Walmer Road
KEARNS, MRS. J. A., 121 Hillsdale Avenue West
KELLY, MRS. N. M., 109 Belsize Drive
KENT, MRS. J. P., 27 Wilberton Road
KERR, MRS. J. M., 11 Powell Avenue
KERR, MRS. F. W., 88 Elm Avenue
KERR, MRS. J. H., 71 Glenview Avenue
KINNEAR, MRS. J. A., 267 Russell Hill Road
LANCASTER, MRS. B., 228 Heath Street East
LAPP, MRS. A. M., 44 Old Bridle Path
LAUGHTON, MRS. MARY E., 224 Glengrove Avenue West
LAW, DR. MARTHA, 246 Heath Street East
LAWRENCE, MRS. G. C., 126 Lyndhurst Avenue
LAWSON, MRS. A. E., 409 Oriole Parkway
LEAROYD, MISS A. M., 75 Hogarth Avenue
LEE, MRS. ELIZABETH, 30 Charles Street East
LITLLEFIELD, MRS. T. H., 11 Lytton Boulevard
LIVINGSTON, MRS. F. C., 11 Farnham Avenue
LOVELL, MISS M. G., 119 Madison Avenue
LUNDY, MRS. W. E., 801 Kent Building
LYNN, MISS IDA B., 145 Redpath Avenue
LYON, MISS I. D., 164 Cumberland Street

M

MACAULEY, MRS. W. B. T., 32 Glenview Ave.
MACDONALD, MRS. A. G., 7 Broadway Avenue
MacKENZIE, MISS GRACE I., 187 Cottingham St.
MacMILLAN, MRS R. J., 28 Admiral Road
MacNAMARA, MRS. J. W., 73 Glen Grove Ave. W.
MADILL, MRS. M., 47 Eastbourne
MASON, MISS DAISY, 134 Alexandra Boulevard
McCORMICK, MRS. R. N., 359 Inglewood Drive
McCULLOUGH, MISS M., 83 Isabella Street
McDONALD, MRS. A. J., 10 Heather Street
McFARLANE, MRS. M., Balmoral Apartments
MacKENZIE, MRS. A., 164 Stibbard Avenue
McKENZIE, MRS. K. N. B., 121 Lascelles Boulevard
McLAUGHLIN, MRS. H. J., 21 Valley View Avenue
McLEAN, MRS. A. Y., 82 Pleasant Boulevard
McMAHON, MISS DORA E., 352 Walmer Road
McNABB, MRS. W. A., 138 Keewatin Avenue
McNAUGHTON, MISS H., 252 Bloor West
MacPHERSON, MISS E. T., 2779 Yonge Street
McRAE, MRS. W. R., 48 Rosehill Avenue
MELADY, MISS L., 199 Douglas Drive
MILLAR, MRS. J. C., 150 Balmoral Avenue
MILLS, MRS. A. T. G., 309 Inglewood Drive
MITCHELL, MISS ELMA, 157 Roxborough St. W.
MITCHELL, MRS. W. G., 76 De Lisle Avenue
MORISE, MRS. L. A., 116 Lascelles Boulevard
MULHOLLAND, MRS. JESSIE M., 36 Dawlish Ave.
MUNN, MISS MAY H., 320 Spadina Road
MUSGRAVE, MRS. T. C., 35 Hillhurst Boulevard
MacTAVISH, MRS. H. J., 79 Glengowan Road
McLEAN, MRS. W. T., 15 Chestnut Park Road
McPHUN, MRS. FLORENCE M. I., 64 Dawlish
McNAMARA, MISS DOROTHY, 73 Glen Grove
MYLREA, MRS. A. J., 185 St. Leonards Avenue

N

NEALE, MISS D., 65 Castle Frank Road
NEILD, MISS G. A., 125 Rose Park Drive
NEILSON, MRS. CHAS., 72 Wells Hill Avenue
NERLICH, MRS. L. H., 29 Eastbourne Avenue
NESBITT, MRS. R. H., 160 Lytton Boulevard
NORTHGRAVE, MRS. WALTER, 22 Parkwood Ave.
NORTHGRAVE JR., MRS. W., 22 Parkwood Ave.
O'CONNELL, MISS A., 22 Sheppard Street
ORR, MRS. W. A., 135 Tyndall Avenue
OTT, MRS. B. M., 34 Manor Road West
PAGE, MRS. J. ROBERT, 1 Weybourne Crescent
PALMER, MRS. K. B., 167 Colin Avenue
PARKINSON, MRS. N. F., 32 Walmer Road
PINDER, MRS. J. H., 69 Glengowan Road
PIPER, MISS I. D., 132 Farnham Avenue
PRATT, MISS W. I., 1236 Shaw Street
PIDGEON, MISS A. M., 117 Madison Avenue
PRITTIE, MISS E. K., 24 Hazelton Avenue
QUINLAN, MISS FRANCES, 293 Margueretta St.
RAINER, MRS. W. S., 81 Douglas Drive
RANSOM, MRS. G. C., 210 Russell Hill Road
REBURN, MRS. W. G., 94 Forest Hill Road
REIVE, MBS, J., Markham. Ontario
REYNAR, MISS MARY C., 58 St. Mary Street
REYNAR, MISS CONSTANCE, 58 St. Mary St.
REYNAR, MISS T. C., 58 St. Mary Street
RICHARDSON, MRS. T. A., 427 Russell Hill Road
RIGGS, MRS. F. L. 115 St. Clements Avenue
RIORDON, MRS. R. B., 1 Roxborough Street East
RIPLEY, MRS. E. M., 43 Alvin Avenue
RITCHEY, MRS. J. R., 74 St. Clair Avenue West
ROBERTS, MRS. STAFFORD, 2 Sultan Street
ROBINSON, MRS. G. G., 15 Stratherrn Boulevard
ROBINSON, MRS. W. W., 418 Russell Hill Road
RODGERS, MISS W. L., 170 Alexandra Boulevard
ROGERS, MRS. G. H., 290 Oriole Parkway
ROSS, MRS. R. D., 93 Forest Hill Road
ROUTLEY, MRS. C. M., Erindale. Ontario
ROWLAND, MRS. W. M., 110 Inglewood Drive
RUTHERFORD, MRS. F. S., 172 Stibbard Avenue
SANDERSON, MRS. F., 44 Delisle Avenue
SANDERSON, MISS MARY, Parliament Buildings
SECCOMBE, MRS. W. W., 102 Wells Hill Avenue
SHAVER, MRS. BERTHA, 68 Dawlish Avenue
SHAW, MISS H. R., 129 Roehampton Avenue
SHAW, MRS. H. V., 167 Roxborough Street East
SHAW, MRS. W. R., 293 Oriole Parkway
SHEA, MRS. J., 28 Hudson Drive
SHEPARD, MRS. A. B., 70 Dinnick Crescent
SHORTT, MRS. O. M., 60 Douglas Drive
SIMMONDS, MRS. M. H., 42 Whitehall Road
SIMPSON, MISS M. H., 80 Old Forest Hill Road
SKELTON, MRS. C. A., 124 Chatsworth Drive
SMITH, MRS. O. B., 46 St. Clair Avenue West
SMITH, MRS. A., 8 Burton Road
SMITH, MRS. W. H., 47 Glengowan Road
SMOKE, MRS. A. 17 Chestnut Park
SOURLES, MRS. P. C., 3 Belsize Drive
SPENCER, MRS. E. C., 152 Glencairn Avenue
STANLEY, MRS. G. E. 177 Old Orchard Grove
STEWART, MRS. A., Kemptville, Ontario
STEWART, MRS. C. F., 10 Wellwood Avenue
STEWART, MRS. J. J., 71 Indian Grove
STRIPP, MRS. P. B., 202 Rosemary Road
STUART, MRS. C. P., 61 Rowanwood Avenue
SWITZER, MRS. T. D., 484 Russell Hill Road

TAMBLYN, MISS BERTHA, 19 Dunbar Road
TAYLOR, MRS. F. S., 116 Braemore Grove
THOMPSON, MRS. A. O., 33 Dunloe Road
THOMPSON, MRS. F. W., 647 Spadina Road
TIPPETT, MRS. C. F. B., 20 Springmount Avenue
TOMLINSON, MISS JESSIE, 12 Oriole Gardens
TRIMBLE, MRS. R. C., 164 Inglewood Drive
TULLER, MISS S. F., 85 Chaplin Crescent
VAN WYCK, MRS. H. B. 234 Rosedale Heights Drive
VERNER, MRS. J. F., 18 Avoca Avenue
WALKER, MRS. M. F., 35 Orchard View Boulevard
WALKEY, MRS. R. M., 18 Willowbank Road
WALSH, MRS. E., 295 Inglewood Drive
WATSON, MRS. O. P., 36 Glenview Avenue
WESTMAN, MISS M. E., 48 Alexandra Boulevard
WEBSTER, MRS. A. E., 45 Glen Elm Avenue
WEBCER, MISS Z. C., 10 King Street East
WHEELER, MISS LILLIAN, 44 Inglewood Drive
WHITE, MRS. E. J., 65 Highbourne Road
WHITE, MRS. PETER, 174 Balmoral Avenue
WHITLAM, MISS LILLY, 35 De Lisle Avenue
WICKSON, MRS. J. H., 40 Whychwood Park
WILDER, MISS E., 44 Douglas Drive
WILLIAMSON, MISS CECELIE, 60 Isabella Street
WILLSON, MISS MILLIE, 26 Heydon Park Road
WILSON, MISS JESSIE K.,68 Heath Street West
WINYARD MRS. C. W., 408 Richeliew Avenue
WOOD, MISS G. A., 72 Avenue Road
WYNNE, MRS. C. S., 9 Lytton Boulevard
YOUNG, MRS. H., 520 Briar Hill

LADY VERANDAH MEMBERS

COON, MBS. J. E., 333 St. Clair Avenue East
DUNLOP, MRS. J. H., Richmond Hill
FEATHERSTONE. MISS G., 111 Bedford Road
HASTIE, MRS. W. J., 5 Ava Road
KERNOHAN, MRS. W. J., Clarendon Apartments
KNOX, MRS. W. R., 414 Jarvis Street
LEVY, MRS. C. J., 32 St. Andrews Gardens
MATTHEWS, MRS. B. M., 199 Poplar Plains Road
MILLS, MRS. C. R., 320 Warren Road
OLIVER, MRS. A. R., 58 Sherwood Avenue
PATTERSON, MRS. R. E., Waterloo, Ontario
STAILING, MRS. R. L., 84 Maitland Stroeet
RANCE, MRS. D. B., 273 Oriole Parkway
ROBERTSON, MRS. A. D., 9 Summerhill Gdns.
ROGERS, MRS. T. G., 5 Foxbar Road
ROSS, MRS. M. C., 1434 King Street West
SIRLEY, MRS. M. R., 21 Glengrove Avenue
THOMPSON, MRS. G. V., 152 St. Leonards Avenue
WRIGHT, MRS. E., 35 Old Forest Hill Road

LADY ASSOCIATE MEMRERS.

BEATON, MISS V., 71 Old Forest Hill Road
COOPER, MISS M. E., 65 Clifton Road
ERICSON, MISS E., 58 Alvin Avenue
GALLOWAY, MISS M., 119 Braemore Gardens
MULHOLLAND, MRS. D., 36 Dawlish Avenue
NESBITT, MISS C. B., 100 Woodlawn Avenue
THOMPSON, MISS E., 647 Spadina Road

JUNIOR LADY MEMBERS

ARMSTRONG, MISS M., 177 Alexandra Boulevard
AYER, MISS JEAN, 119 Lytton Boulevard
BROADHURST, MISS A., 43 Dundurn Road
CARR, MISS B., 289 Inglewood Drive
DAWSON, MISS M. H., 9 Lauder Avenue
LEVY, MISS ELIZABETH, 32 St. Andrews Gdns.
MASON, MISS D. G., 7 Schofield Avenue
MUSGRAVE, MISS A. M., 35 Hillhurst Boulevard
NESBITT, MISS K., 160 Lytton Boulevard
RANSOM, MISS P., 210 Russell Hill
TRIMBLE, MISS R. C., 164 Inglewood Drive
WALKER, MISS C. A., 31 Cheritan Avenue

GENTLEMEN ASSOCIATE MEMBERS.

DUNLOP, R. C., 65 Rose Park Drive
GREENE, L. M., 55 St. Edmunds Drive
IRELAND, V., 36 Edmund Drive
KERNOHAN, G., 181 Balmoral Avenue
KINNEAR, J., 267 Russell Hill Road
KITCHEN, W., 46 Snowdon Avenue
LAWRENCE, G. M., 126 Lyndhurst Avenue
MUSGRAVE, D. R., 35 Hillhurst Boulevard
NORTHGRAVE, W., 22 Parkwood Avenue
NEALE, F. D., 35 Castle Frank Road
REBURN, STEWART, 94 Forest Hill Road
SECCOMBE, W. W,, 102 Wells Hill Road

JUNIOR GENTLEMEN MEMBERS

ARMSTRONG. A. E., 11 Northcliffe Boulevard
BENTLEY, H. N,, 76 Rosehill Avenue
DALRYMPLE, W. A., 51 Harper Avenue
FISHER, B., 514 St. Clair Avenue East
GARLAND, C. N., 35 Glen Grove
HIGGINS, R. P., 1391 Mount Pleasant Road
HIGGINS, E. E., 1391 Mount Plesant Road
HAIGHT A. C. ,142 Brier Hill Avenue
KETTLEWELL. R. W., 419 Russell Hill Road
KINNEAR, J., 267 Russell Hill Road
LANCASTER, J. E., 228 Heath Street East
LAPP, D. M., 44 Old Bridle Path
LEVY, EDDIE, 32 St. Andrews Gardens
MacMILLAN, R. L., 28 Admiral Road
MATHESON, JNO. D., 96 Alexandra Boulevard
MATHESON, D. K., 96 Alexandra Boulevard
MILNE, C, C., 448 Walmer Road
NORTHGRAVE, G. A., 22 Parkwood Avenue
PAUL, EARL D., 292 St. Clair Avenue
PARKINSON, N., 32 Waimer Road
RANCE, C. P., 273 Oriole Parkway
REID, J. M., 192 Inglewood Drive
REBURN, DUDLEY, 94 Forest Hill Road
TRIMBLE, W. C., 164 Inglewood Drive
WEST, F. C., 12 Strachan Avenue
WICK, D. J. VAN, 234 Rosedale Heights Drive

York Pioneer and Historical Society

Honorary Presidents

SIR WM. MULOCK, K.C.M.G. MRS. O. B. SHEPPARD HON. E. J. DAVIS P. W. PEARSON
A. J. H. ECKHARDT JUDGE COATSWORTH J. E. KAVANAGH
JOSEPH MASON, B.A., LL.B. SIR HENRY M. PELLATT

President—PROF. D. R. KEYS, M. A.

First Vice-President—DR. EMERSON BULL Second Vice President—CHARLES RUSE
Third Vice-President—WALLACE MAAS Fourth Vice-President—F. R. JAMES
Fifth Vice-President—DR. J. A. C. EVANS

Treasurer—JOS. B. WATSON, 53 Baby Point Secretary—N. F. CASWELL, 148 King Street West

Management Committee

LT.-COL. ALFRED CURRAN ROBT. HAZELTON W. L. EDMONDS MRS. WM. CAMPBELL

Historian—EDWARD S. CASWELL

66

Toronto Club

107 Wellington Street West

President—MILLER LASH, K.C.

COMMITTEE OF MANAGEMENT

CHAIRMAN—G. LARRATT SMITH, K.C.

LT.-COL GEORGE G. MITCHELL MAJOR FRANK McCARTHY A. E. PHIPPS

COL. WALTER GOW LT.-COL. H. D. LOCKHART GORDON, D.S.O. CAPT. W. B. WOODS

AUBREY ACTON BURROWS COL. K. R. MARSHALL, C.M.G., D.S.O.

GEORGE E. WATSON, Honorary Secretary

ADAMS, A. W., Bank of Commerce Building
ADAMSON, ANTHONY P. C., Port Credit
ADAMSON, RODNEY, Port Credit

AIRD, HUGH R., Royal Bank Building
AIRD, SIR JOHN, Canadian Bank of Commerce
ALLEY, B. P., Canadian Bank of Commerce

ANDISON, T. H., 15 King Street West
ANGLIN, A. W., K.C., 25 King Street West

ARCHIBALD, MAJOR T. D., 112 King Street West*
ARSCOTT, ALLEN E., Can. Bank of Commerce
ASHWORTH, J. J., 212 King Street West

B

BACQUE, CAPT. F. H., 100 Adelaide Street West
BADGEROW, LT.-COL. SIR GEO. W., C.M.G., 61 Harley St., Cavendish Square, London, Eng.
BALDWIN, W. W., New York
BAND, C. S., 2 Mackenzie Avenue

BASTEDO, N. H., Canada Life Assurance Company
BARNES, K. S., Montreal
BEARDMORE, LT.-COL. A. O. T., 222 Dunvegan Road
BEATTY, E. P., Muntz & Beatty, Temple Building

BEATTY, MAJOR P. W., M.C., 320 Bay Street
BEAVERBROOK, RT. HON. LORD, London, Eng.
BEGG, EVAN A., 5 Old Forest Hill Road
BELL, CAPT. WHITEFORD G., 24 King Street W.

BENNETT, E. JAMES, Bank of Hamilton Bldg.
BENNETT, CAPT. S. G., 37 Front Street East
BIGGAR, F. C., Canadian Bank of Commerce

BILLINGS, A. W. K., Rio de Janiero
BISHOP, ARTHUR L., 320 Bay Street
BLACKSTOCK, LT.-COL. G. G., M.C., Bank of Commerce Building
BLACKWOOD, MAJOR S. TEMPLE, 240 Bay St.
BLAIKIE, GEO. W., 15 West King Street
BOGERT, CLARENCE A., Dominion Bank
BONGARD, R. R., Star Building

BOYD, J. A., 20 King Street West
BRADSHAW, THOS., 3 Parkwood Avenue
BRISTOL, EVERETT, K.C., Lumsden Building

BROWN, ROBT. C., 65 Clarendon Avenue
BROWNELL, E. A., Western Assurance Company
BRUCE, COL. JOHN, City Hall

BUCKERFIELD, R. B., New York
BURNS, H. D., Bank of Nova Scotia
BURNS, LATHAM, 255 Bay Street
BURROWS, AUBREY ACTON, 70 Bond Street

C

CAMBIE, CHARLES, Lombard Street, London, Eng.
CAMPBELL, A. H., 15 Toronto Street
CAMERON, W. A., 24 King Street West
CARSON, C. F. H., 80 King Street West
CASE, CAPT. ALLEN, 34 Warren Road

CASSELS, J. GRAHAM, 25 King Street West
CASSELS, LT.-COL. GEO. H., C.M.G., 25 King West
CASSELS, R. C. H., 25 King Street West
CASSELS, R. S., K.C., 255 Bay Street
CAWTHRA, W. H., 24 King Street West

CHADWICK, COL. VAUX, 132 Church St.
CHAMBERS, MAJ. E. VAUGHAN, M.C., 24 King W.
CHILTON, R. S., San Francisco

CHISHOLM, LT.-COL. GEO. T., 21 Jordan Street
CHISHOLM, HECTOR M., Atlas Building
CHRISTIE, I. HUNTLY, 101 Admiral Road
CHRISTIE, WM. L., 6 Jordan Street
CLANCY, J. RICHARD, Toronto Club

CLARK, CHRISTIE T., 201 Carlaw Avenue
CLARKE, ERIC S.,
CLARKSON, G. T., 13 West Wellington Street
COCHRANE, MAJOR W. C., Sudbury

COCKSHUTT, COL. THE HON. HENRY, Brantford
COCKING, K. M., Kingston, Jamaica
COFFEY, J. HERBERT, England
CONWAY, G. R. G., Mexico
COSTE, E. FRANK, Royal Bank Building

COTTRELLE, GEO. R , Can. Bank of Commerce
COWAN, F. W., Teddington Park
COWAN, R. C., 27 Lynwood Avenue
COULSON, JOHN L., 19 Rosedale Road
COUNSELL, J. L. K.C., Williamsburg, Ontario
COX, COL. H. C., Canada Life Building

CRAIG, G. H., Hamilton
CROWELL, S. G., 25 King Street West
CREELMAN, J. J. (COL. D.S.O.), K.C., 215 St. James St., Montreal
CULVER, A. F. Montreal

D

DALLEY, FREDERICK F., Ancaster, Ontario
DAVIES, M. L., 200 Bay Street
DAVIS, E. P., K.C., Vancouver
DAVIDSON, H. G., 320 Bay Street

DAVISON, REGINALD F., 5 Bryce Avenue
DENISON, J. SHIRLEY, K.C., 330 Bay Street
DENTON, WILFRED H., Dominion Bank Building
DONALD, R. C., 372 Bay Street

DRAPER, BRIG.-GEN. D. C. C.M.G., D.S.O.
DRAYTON, HON. SIR H., K.C., 162 Crescent Road
DURLAND, D. C., 212 King Street West
DUGGAN, R. B., 15 King Street West
DYMENT, A. E., 212 King Street West

E

ELLIOT, JOHN, Exeter, Ontario
ELMSLEY (C.B., C.M.G., D.S.O.), MAJOR-GEN. J. H., Aurora
ENDERBY, T. R., Montreal
EVANS, GEORGE E., 76 Lyndhurst Avenue
EVANS, LIEUT.-COL. KELLY, Hot Springs, Va.

F

FAIRBAIRN, J. MACFARLANE, Montreal
FAIRBAIRN, JOHN M. R., Montreal
FALCONBRIDGE, JOHN D., K.C.,22 Chestnut Park
FELL, CHAS. P. Star Building
FERGUSON, HON. G. HOWARD, London, Eng.

FINLAY, W. A., Canadian Bank of Commerce
FLAVELLE, SIR JOS BART., Queen's Park
FLAVELLE, J. ELLSWORTH, 25 King Street West
FLEMING, HENRY S., 1 Broadway, New York
FLEMING, MURRAY P., 2 Toronto Street

FLEMMING, PAUL R., Dominion Bank Building
FLETCHER, GRANT, 44 Adelaide St. West
FLEURY, W. J., 901 Temple Building
FORSTER, H. E., England

FRANKS, CAPT. HAROLD, 21 Jordan Street
FRASER, JOHN A., 15 King Street West
FRASER, W. KASPAR, K.C., 320 Bay Street
FRANZ, W. C., Sault Ste Marie, Ontario
FULLERTON, A. L., London, Eng.

G

GILLESPIE, D. L., 320 Bay Street
GILLESPIE, W., 13 Toronto Street
GILMOUR, J. W., Oakville
GILMOUR, THOMAS W., Burton Road

GLENDINNING, W. D., C. P. R. Building
GLENNIE, G. G., Bank of Nova Scotia
GOLDMAN, L., 176 St. George Street

GOODERHAM, E. D., 49 East Wellington Street
GOODERHAM, GEO. H., 49 East Wellington Street
GORDON, LT.-COL. H. D. LOCKHART, D.S.O., 13 West Wellington Street
GORDON, P. H., K.C., 320 Bay Street
GOSSAGE, B. F., 238 Bay Street

GOUINLOCK, R. W., 25 King Street West
GOW, COL. WALTER, 25 King Street West
GRASETT, E. T., Blair, Ont.

GRAY, FRANK M., K.C., 425 Confed. Life Building
GREENE, H. VINCENT. Montreal
GREIG, E. R., 81 Lonsdale Road
GRIFFITH, H. C., M.A., St. Catharines

H

HAMILTON, M. B., Hamilton
HAHN, MAJOR JAS. E., D.S.O., M.C., 404 Russill Hill Road
HANNA, D. B., 25 King Street West
HANNA, WM. B., 381 West Adelaide Street
HARDY, HON. ARTHUR C., Brockville, Ontario
HARMAN, DAVIDSON M., Toronto Club

HARRIS, CHESTER J., 54 Bernard Avenue
HART, M. C., Canadian Bank of Commerce
HART, NORMAN G., Royal Bank of Canada
HARTY, MAJOR WM., Kingston, Ontario
HASLETT, THOS. C., K.C., Hamilton

HASLETT, L. W., Canadian Industires Ltd. ,Montreal
HASTIE, WILLIAM, Canada Life Assurance Co.
HAYES, CHAS. W., Philadelphia
HAYES, PERCY D., 1179 King Street West
HAYES, F. BARRY, 1179 King Street West

HAYES, BARRY B., 1179 King Street West
HEES, HARRIS R., Los Angeles, California
HEARST, HON. SIR WM., K.C.M.G., 34 King East
HEIGHINGTON, CAPT. W., K.C. M.P.P., 3 Toronto Street

HELLMUTH, I. F., K.C., Federal Building
HENDERSON, GEORGE F., K.C., Ottawa
HENDRIE, WM. BROWN, Hamilton, Ont.
HENDRIE, GEORGE C., 3 Peter Street
HENWOOD, H. B., Bank of Toronto

HETHRINGTON, MAJOR E. A., 20 Elm Avenue
HEWARD, CAPT. GEO. C., 36 Toronto Street
HIELD, R. H. Kineston
HILLS, A. J.. Canadian National Railways, Montreal

HOGG, WILLIAM, Canadian Bank of Commerce
HOLMES, R. J., 199 Bay Street
HOLMES, E., Canadian Bank of Commerce
HOLMSTED, G. S., McKinnon Building

HOLT, SIR HERBERT., Montreal, Que.
HOPE, J. C., 15 King Street West, Toronto
HOBKIRK, JOHN F., 61 Yonge Street
HUFFMAN, PERCIVAL, London, Eng.

HOUSON, C. H. Chatham
HOUSTON, HERBERT C., Imperial Bank of Can.
HOUSTON, WM. R., 234 Bay Street
HOWARD, C. S., Dominion Bank
HUNGERFORD, E. P., 64 Wall Street, New York
HYDE, G. GORDON, K. C., Montreal

I

INGLIS, WILLIAM, 14 Strachan Avenue

J

JACKSON, JUDGE J. ARTHUR, City Hall
JAFFRAY, H. T., Imperial Bank of Canada
JEFFREY, HON. MR. JUSTICE, Osgoode Hall
JAMIESON, H. T., Royal Bank Building
JEMMETT, F. G., Vittoria, Ont.

JENNINGS, JOHN, Bank of Hamilton Building
JONES, MAJOR T. ROY, Bank of Nova Scotia
JONES, STEPHEN L., Oshawa
JOHNSTON, LT.-COL. BAPTIST, 21 Melinda St.
JOHNSTON, RODERICK W. S., 80 King Street W

JOHNSTON, STRACHAN, (K.C.), 80 King St. West
JOHNSTON, W. R., 53 Nanton Avenue
JOHNSTON, FREDERIC V., Front & York Streets
JONES, H. V. F., New York

K

KELLEY, G. M., K.C., 255 Bay Street
KEMP, J. A. C., Canadian Bank of Commerce
KERR, F. W., Bank of Commerce Building
KILGOUR, D. E., 112 West King Street
KILLAM, I. W., Montreal

KINGSMILL, LT.-COL. W. B. (D.S.O.), 85 Richmond Street West
KINGSMILL, HAROLD, Lima, Peru
KINGSTONE, HON. MR. JUSTICE, Osgoode Hall

KIRKPATRICK, A. M. M., 15 Toronto Street
KIRKPATRICK, COL. A. E., A.D.C., V.D., 36 Toronto Street
KIRKPARTICK, GEORGE D., 15 Toronto Street

L

LAIDLAW, W. C., 65 Yonge Street
LAIDLAW, R. A.. 65 Yonge Street
LAIDLAW, R. E., 1 Simcoe Street
LAMB, JOHN R., Bank of Toronto, King and Bay
LANG, LOUIS L., Kitchener, Ontario

LABATT, JOHN S., London, Ont
LANGMUIR, ARCHIBALD W., Dom. Bank Bldg.
LANGMUIR, COL. JOHN W., Tor. Gen. Trusts
LASH, COL. J. F., 25 King Street West
LASH, KENNETH M., 25 King Street West

LASH, MILLER, K.C., 25 King Street West
LASH, Z. G., 73 Hillholm Road
LAWSON, T. W., Toronto Club
LAWSON, LEWIS W., 72 Crawford Street
LEITCH, A. D., Canadian Bank of Commerce

LeMESURIER G. G., 59 Spadina Road
LITHGOW, J. H., 200 Bloor Street East

LOGAN, S. H., Canadian Bank of Commerce, Toronto
LONG, E. G., K.C., 25 King Street West
LUDWIG, M. H. (K.C.), 320 Russell Hill Road
LYLE, JOHN M., 230 Bloor Street West
LYTLE, MAJOR WM. H., 633 Eastern Avenue

Mc

McALLISTER, J. E., 68 King Street East
McBAIN, A. McD., Bank of Nova Scotia
McCARTHY, D. L., K.C., 320 Bay Street

McCARTHY, LEIGHTON (K.C.), Canada Life Bldg
McCARTHY, MAJOR FRANK, Canada Life Bldg.
McCARTHY, L. M., Canada Permanent Building
McCLELLAND, D. McK., Royal Bank Building
McCONNELL, DR. J. H., 1653 West Dundas Street
McCREA, HON. CHAS., Royal Bank Building

McCRIMMON, A. MURRAY, 620 University Ave.
McCULLOCH, HUGH L., Galt
McCULLOCH, R. O., Galt, Ontario
McDONALD, WM. L., Royal Bank Building
McDOUGALD, JOHN A., 15 King Street West
McDOUGALL, DOUGLAS H., 2 Toronto Street

McEVOY, HON. MR. JUSTICE JOHN A., Osgoode Hall
McLAREN, DUNCAN, Union Lumber Co.
McLAUGHLIN, R. S., Oshawa
McLEAN, JOHN LORN, Royal Bank Building
McKEE, JOHN W., 54 Wellington Street West
McLEOD, DONALD I., Metropolitan Building

McLEOD, JOHN A., Bank of Nova Scotia, Head Office
McLEOD, NORMAN L., Canadian Bank of Commerce
McLENNAN, A. W., Star Building
McMILLAN, E. G., 38 King Street
McMURRAY, LEONARD L., West Lodge Avenue
McVEAN, LIEUT.-COL. H. G., 12 Edmund Ave.

MacBRIEN, W. A. H., 14 King Street West
MACABE, THOMAS J., 117 Peter Street
MACDONELL, (K.C.B., C.M.G., D.S.O.), LIEUT.-GEN. SIR ARCHIBALD C., Kingston
MACDONALD, C. S., Confederation Life Association
MACDONNELL, J. M., 20 King Street East

MacASKILL, DONALD, Copper Cliff
MacINNES, COL. C. S., C.M.G., 26 Manning Arcade
MacINTOSH, J. A., K.C., 357 Bay Street

MacKELCAN, FRED R., K.C., National Trust Co.
MacKELLAR, S. R., 21 Melinda Street
MACKENZIE, SIR ALEX., 25 King Street West
MacFADYEN, W. T. A., 4 Wellington Street East

MacLAREN, KENNETH F., 217 Poplar Plains Road
MacLEAN, ANDREW D., 347 Adelaide Street West
MacLEAN, W. B., 82 Hyland Avenue
MacLEAN, MAJOR HUGH C., 347 Adelaide West
MACLEAN, COL. J. B., University Avenue
MacLEOD, DOUGLAS D., Royal Bank Building

M

MACKLEM, CAPT. O. T., Kingston, Ontario
MARSH, J. M., 14 King Street West

MARSHALL, COL. K. R., C.M.G., D.S.O. 79 King Street East
MARTIN, ALEX. R., Imperial Bank of Canada
MARTIN, D'ARCY, K.C., Hamilton

MASSIE, LT.-COL. ROBT. F. (D.S.O.), 465 Bay St.
MASSEY, F. V., Bank of Nova Scotia, King and Victoria Streets
MASSEY, HON. VINCENT Port Hope, Ontario
MATHER, NORMAN L. C., Montreal, Quebec
MATTHEWS, ALBERT B., 80 King Street West
MATTHEWS, HON. R. C., M.P., 134 Lyndhurst Avenue

MATTHEWS, CAPT. A. C., Royal Bank Building
MATTHEWS, PAUL W., 80 King Street West
MATTHEWS, W. D., 90 Elm Avenue
MEREDITH, ALLEN O., 24 King Street West
MERRICK, D. A. Y., Bank of Nova Scotia

MERRY, R. H., 25 King Street West
MICHIE, COL. J. F., 7 West King Street
MILNER, W. B., 350 Bay Street
MITCHELL, B. L., Royal Bank of Canada
MITCHELL, LIEUT.-COL. GEO. G., 232 Bay Street

MONTGOMERY, J. D., 901 Temple Building
MOORE, ALLAN B., Dunbarton
MOORE, S. J., 330 Bay Street
MOORE, W. H., Dunbarton
MORE, W. G., Imperial Bank of Canada
MORLOCK, W. S., 80 King Street West

MORROW, G. A., 26 East King Street
MORROW, ALFRED D., 196 Inglewood Drive
MORSON, HIS HONOR JUDGE, 52 Elgin Avenue
MORTIMER, A. B., 320 Bay Street
MULHOLLAND, P. C., 51 Hillholme Road

MURPHY, PETER W., New York
MULLIN, S. A., Canada Permanent Building
MULQUEEN, MAJOR F. J., D.S.O., M.C., 25 King Street West
MUNNOCH, GORDON R., K.C., 25 King Street W.
MYLER, PAUL J., Hamilton

N

NELLES, (C.M.G.) BRIG.-GEN. C. M., Niagara-on-the-Lake
NESBITT, WALLACE R., Dominion Bank Building
NICKLE, W. F. (K.C.), Kingston, Ontario

MILMAN, H. A., 350 Bay Street
NISBET, E. V., Oakville Ontario
NORDHEIMER, ALBERT, 100 Adelaide Street W.

O

OGDEN, AYLMER L., Imperial Bank of Canada
ORMSBY, GERALD Y., 141 Farnham Avenue
ORMSBY, JOHN Y., Ireland
OSBORNE, COL. H. C., Ottawa
OSBORNE, LT.-COL. J. EWART, D.S.O., 50 Crescent Road
OSLER, BRITTON, K.C., 801 Dominion Bank Buldg.

OSLER, MAJOR E. F., Bronte, Ont.
OSLER, F. G., 21 Jordan Street
OSLER, GLYN, K.C., 25 King Street West
OSLER, HUGH F., Winnipeg
OSLER, G. S 21 Jordon Street

P

PANABAKER, FRANK S., Hespeler Ontario
PARKER, HIS HONOUR JUDGE JAMES, City Hall
PARMENTER, R. H., K.C., 80 King Street West
PATON, HUGH, Montreal, Quebec
PATTERSON, A. B., 11 Bedford Road
PATTERSON, H. F., Bank of Nova Scotia
PEACOCK, SIR EDWARD, London, England

PELLATT, COL., REGINALD, 255 Bay St.
PERRY, GORDON F., Northern Ontario Building
PHIPPS, A. E., Imperial Bank of Canada
PHIPPS, GEOFFREY E., 15 King Street West
PHILLIPS, LT.-COL. W. E., D.S.O., M.C., Oshawa

PIPON, C. ARTHUR, 357 Bay Street
PLUMMER, CAPT. H. L.,15 King Street West
PRATT, J. P., K.C., Canadian National Railways
PROCTOR, A. H. C., 240 Jarvis Street
PRINGLE, K. M.. 15 King St. West

R

RATHBONE, J. B., 18 Mackenzie Avenue
RAYMOND, W. B., K.C., Federal Building
REAVES, CAMPBELL, 24 King Street West
REDDEN, F. A. C., K.C., London, England

RICHARDSON, M. D., 27 Walmer Road
RIDOUT, PERCEVAL F., London, England
RIORDON, CARL, Montreal
ROBERTSON, COL. D. M., M.V.O., 38 Summerhill Gardens
ROGERS, ALFRED, 357 Bay Street
ROGERS, ALFRED W.. 25 King Street West
ROGERS, DONALD E., 357 Bay Street
ROGERS, GUY W., 357 Bay Street
ROLPH, FRANK A., Carlaw Avenue

ROSE, HON. CHIEF JUSTICE, Osgoode Hall
ROSS, GEORGE H., 183 Douglas Drive
ROSS, HON. W. D., Northern Ontario Building
ROSS, JAMES L., Star Building
ROWELL, THE HON. N. W., K.C., 38 King West

RUEL, GERARD, K.C., Lumsden Building
RUMSEY, R. A., Canadian Bank of Commerce
RUNDLE W. E., 20 East King Street
RUSSELL, T. A., King and Dufferin Streets
RUSSELL, THOMAS B., Racine, Wisconsin
RYERSON, ERIC E., 22 Oriole Gardens

S

SAUNDERS, COL. A. L., D.S.O.. M.C., Hull, P. Q.
SAUNDERS, SYDNEY B., Hermant Building
SCANDRETT, H. B., 15 Wellington Street East
SCOTT, (K.C.) HENRY J., Toronto Club
SCOTT, JAMES, Alexandra Apartments
SCOTT, W. S., 381 Adelaide Street West

SHAW, GEO. H.. 260 Douglas Drive
SEAGRAM, NORMAN, Jordan Street
SEAGRAM, THOS W., Waterloo
SHAPLEY, HAROLD W., K.C., Dominion Bank Bldg
SHEPHERD, A. B., Royal Bank Building
SIFTON, MAJOR CLIFFORD, 320 Bay Street
SISE, C. F., Montreal

SKEAFF, JOHN STEWART, 26 St. Andrew's Gdns.
SKEY, H. F., 14 King Street West
SMITH, ANTHONY L., 19 Forest Hill Road
SMITH, BRUCE L., 59 Yonge Street
SMITH, EUSTACE, c/o Toronto Club

SMITH, FRANK J., Montreal
SMITH, G. HARRISON, 56 Church Street
SMITH, G. LARRATT, K.C., Continental Life Bldg.
SMITH, R. HOME, Mossom Road
SMITH, CHAS.PERLEY, Confederation Life Bldg
SMITH, H. B., Royal Bank Buildnig

SMITH, W. ASSHETON, 24 West King Street
SMITH, BETHUNE LARRATT, 371 Bay Steert
SMITH, VICTOR R., Confederation Life Assce.
SNIVELY, MAJOR A. C., 15 King Street West
SOMERVILLE, H. A., 132 Balmoral Avenue
SOMERVILLE, W. H., Waterloo
SPENCE, JOHN D., K.C., C.P.R. Building
SPENCE, KELVIN D. M., C.P.R. Building
SPRINGLE CAPT. H. A., Oka P.Q.
STANLEY, R. C., 67 Wall St., New York
STEWART, JAMES, Canadian Bank of Commerce

STEWART, W. DUNLOP, 64 West Wellington Street
STRATHY, C. W., 112 West King Street
STRATHY, JAMES G. K., 15 King Street West
STEELE, R. W., Canada Life Building, Montreal

STEWART, A. M., K.C., 214 St. George Street
STEWART, A. G., 217 Bay Street
STRATHY, MAJOR GERARD B., 15 Toronto St.
STUART, HAMILTON J., K.C., 67 Yonge Street
SUYDAM, JAMES C., 36 Toronto Street

T

TAIT, A. S., St. Catharines
TAYLOR, A. W., St. Catharines
TAYLOR, ALFRED J. T., England
TAYLOR, EDWARD P., 496 Queen Street East
THOMSON, ARTHUR J., K.C., 80 King Street West
THOMSON, R. G. O., 25 King Street West

THOMPSON, JOS. A., K.C . 10 Prince Arthur Ave.
TIDY, MAJOR PHILIP., M.C., 38 King Street West
TILLEY, W. N., (K.C.), 80 King Street West

V

VAN GELDER, H. P., 25 King Street West
VANSTONE, FRANK S., 357 Bay Street

W

WADE, THOS. K., 159 Bay Street
WAINWRIGHT, C. S., 16 East Wellington Street
WALDIE, R. S., 14 East Wellington Street
WALKER, E. B., 1 Simcoe Street
WALKER, HAROLD C., 25 King Street West
WALKER, WM., Dominion Bank, Queen and Bay
WALSH, J. W. B., 88 Lowther Avenue

WATSON, GEORGE E., 50 York Street
WATSON, J. P., 350 Bay Street
WATSON, J. GRAEME, 302 Bay Street
WATSON, T. H., 251 St. George Street
WATSON, W. G., Toronto General Trusts Corp.
WATT, J. DOUGLAS, Ottawa

WEDD, STANLEY M., Canadian Bank of Commerce
WELD, DOUGLAS S., 360 Adelaide Street West
WHITE, A. F., 15 King Street West
WHITE, PETER, K.C., Lumsden Building
WHITE, THE RIGHT HON. SIR THOMAS, K.C.M.G., 25 King Street West
WHITTINGHAM, HAROLD, 72 Crescent Road
WICKETT, T. HALDANE, Bank of Commerce Bldg.

WILCOX, C. S., Hamilton
WILLIAMS, R. J., Bank of Montreal, Yonge and Front Streets
WILLINGDON, HIS EXCELLENCY THE RT. HON. VISCOUNT
WILSON, ARTHUR A., San Francisco

WOOD, E. R., 26 East King Street
WOOD, L. M., Royal Bank Building
WOOD, MAJOR ROBERT, 15 Toronto Street
WOOD, CAPT. THOS. C., Royal Bank Building
WOOD, THOS. H., 15 Toronto Street

WOODS, JAMES A., Winnipeg, Man.
WOODS, J. DOUGLAS. 72 Crawford Street
WOODS, SIR JAMES, Bay and Front Streets
WOODS, CAPT. W. B., Bay and Front Streets
WRIGHT, MAJOR WARD, 38 King Street West
WURTELE, CHARLES, Goderich, Ontario
WURTELE, RICHARD K., Royal Bank of Canada

Y

YOUNG, McGREGOR, K.C., 45 Richmond St. West

74

Toronto Lawn Tennis Club

44 Price Street

OFFICERS AND DIRECTORS
President and Treasurer—G. H. MELDRUM
Honorary Secretary—F. A. SCHULMAN

DIRECTORS

H. J. YOUNG W. J. LYONS J. De N. KENNEDY K. J. SALMOND ROSS HOSSACK
F. A. SCHULMAN E. A. HARRISON E. W. IRELAND C. G. SPANNER
C. H. N. ASHLIN G. H. MELDRUM

MEMBERSHIP

ALLWARD, H. L. C., R.R. York Mills, Ont.
ANDERSON, A. D., 73 Douglas Drive
ANDERSON, ARTHUR W., 73 Douglas Drive
ANDERSON, W. A., Canadian Bank of Commerce
ANGLIN, ARTHUR J., 70 Grosvenor Street
ANGLIN, ERIC, 71 Clarendon Road
ASHLIN, C. H. W., 17 St. Andrews Gardens
AUSTIN, R. de B., 7 Rosedale Road

B

BADGEROW, MURRAY R., 92 Pricefield Road
BAIRD, R., 441 Jarvis Street
BARRETT, BRIAN N., Waterloo, Ontario
BALDWIN, NORMAN, 312 St. Clair Avenu East
BICKLE, THOS. H. 73 Poplar Plains Road
BIRCHALL, R. 245 Poplar Plains Road
BOLES, THOMAS B., 302 Bay Street
BONNELL, W. H. M., 215 King Street, East
BOYD, JOHN ALEX, 17 Avondale Road
BOYES, HARTLEY, 16 DeForest Road
BRICHTA, P. S., 3 Willcocks Street
BRODIE, W. P., Windsor Arms Apartments
BROOKER, BERTRAM R., 107 Glenview Avenue
BRUNKE, J. D., 177 Teddington Park Avenue
BULL, W. PERKINS, 3 Meredith Crescent
BURNETT, C. E., 34 Woodlawn Avenue East
BURNS, R. A., 64 Wellington Street West
BURSON, G. E. 110 St. Clafr Avenue West
BUSHNELF, WM. J., 257 Spadina Road

C

CASSELS, ROBERT F., 371 Bay Street
CHARLES, BRUCE, 28 Whitney Avenue
CLARKSON, P, B., 150 Balmorrl Avenue
CLARKSON, WM. B., 150 Balmoral Avenue
CLARKSON, R. L., 150 Balmoral Aevenue
CONWAY, FRANL E., 235 Warren Road
COOK, F. GORDON, 816 Federal Building
COUMANS. A. H., 182, 20th York Mills Street
CRUM, GEO. F., 59 Yonge Street

D

DaCOSTA, W. R. C., 226 Bay Street
DAVIDSON, W. G., National Trust Company
DAWSON, H. J., Windsor Arms
DENNY, DENNISON, 277 Roxboro Street East
DENNY, H. S., 189 Cottingham Street
DINGMAN, R. G., Fraser Dingman Co., 217 Bay St.
DINGMAN, FRANK, R.R. 2, York Mills
DIXON, ROSS V., 40 Woodlawn East
DOHERTY, BRIAN, 293 Russell Hill Road
DOHERTY, TERENCE, 44 Playter Crescent
DRURY, HENRY A., 14 Binscarth Road
DUNCAN, CLAUDE, 189 Hudson Drive
DUNLAP, D. MOFFAT, 93 Highlands Avenue
DUTHIE, HAROLD, 25 Balmoral Avenue
DUTHIE, M. W., 248 Glenrose Avenue

E

EATON, ALLAN Y., 1 Highland Ayenue
EATON, ERSKINE, 1 Highland Avenue
EATON, JOHN W., 1 Highland Avenue
EDWARDS, JACK R. W., 96 Pricefield Road
EWART, JOHN, Jr., 141 Admiral Road

F

FILTEAU, PAUL, 38 Alvin Avenue
FOLEY, WM., Home Smith & Co.
FRASER, DR. DONALD T., 7 Wychwood Park

G

GIBBONS, ALAN O., 71 Hylands Avenue
GIBSON, JOHN D., 255 Bay Street
GOLDSTEIN, W. H., 152 Yonge Street
GOLLOP, J. H., 124 St. Germain Street
GRAYDON, E. A., 20 Highbourne Road
GREENING, W. S., 51 Dunvegan Road
GREEY, DR. PHILIP H., 23 Coulson Avenue
GROUT, HORACE, 16 Chestnut Park Road
GUNN A. D., 125 Dunvegan Road
GUNN, MONTGOMERY, 3 Rosedale Road
GUNN, DONALD D., 3 Rosedale Road
GURNEY, E. H., 347 Walmer Road

H

HAIG, D. M., 257 Russell Hill Road
HALL, BRUCE W., 150 Bloor Street West
HAM, DR. A. W., 212 Strathallen Boulevard
HAMILTON, DOUGLAS B., 42 Cluny Drive
HANLEY, PETER K., 12 South Drive
HARRIS, LAUREN, 2 Ava Crescent
HARRISON, FRANK A., 130 Forest Hill Road
HARRISON, H. A., 52 Rowanwood Avenue
HAWORTH, PETER, 100 Pricefield Road
HARRISON, F. BRUCE, 130 Forest Hill Road
HERMANT, SYDNEY, 212 Heath Street West
HILL, NORMAN, 57 Walmsley Boulevard
HILTS, LEO G., 129 Lauder Avenue
HOLMES, HARTLEY R., 152 Lyndhurst Avenue
HOSSACK, ROSS, 302 Bay Street
HUGHES, GLENHOLME, 65 Rowanwood Avenue
HUNTER, BRYCE P., 8 Lynwood Avenue

I

IRELAND, A. E. W., 330 St. Clair Aveue East
JEPHCOTT, G., 10 Adelaide Street East
KASTA, NORMAN C., 35 Wilfred Avenue
KENNEDY, J. DeN., 159 Bay Street
KELK, N. E., 225 Jarvis Street
KIELY, J., 30 Edgewood Crescent

L

LARWAY, ROSS J., 450 Avenue Road
LEFROY, ERIC B., 112 Pricefield Road
LENK, CARL G., Upper Canada College
LEWIS, H. V. P., Dominion Bank Building
LOOSEMORE, J. P., 65 Prince Arthur Avenue
LOOSEMORE, H. H., 65 Prince Arthur Avenue
LYONS, WM. J., 49 Popular Plains Crescent

M

MACDONALD, ARTHUR, 22 St. Joseph Street
MacGILLIVYAY, KENNETH A. C., 179 Vaughan R.
MacKAY, DOUGLAS H., 53 Chicora Avenue
MACKENZIE, D. RAY, Manufacturer's Life
MAHER, AUBREY, 99 Broadway Avenue
MANN, DOUGLAS, 41 Oriole Gardens
MARGESSON, ROBT. J., 124 Glenview Avenue
MARGESSON, M. P., 124 Glenview Avenue
MARGESSON, REGINALD, 124 Glenview Avenue
MARSHALL, PETER K., 97 Glen Road
MARSHALL, H. W., 462 Oriole Parkway
MARTIN, WALTER, 112 St. George Street
McGRATH, EARL J., 437 Sherbourne Street
McGREGOR, H. R., 161 Crescent Road
McKENZIE, J. VERNON, University of Washington, Seattle, Washington
McLAREN, ROBERT D., 1 Chestnut Park

McLEAN, J. LORN, 16 Willcocks Street
McLEAN, J. GRANT, 150 Douglas Drive
McLELLAN, F. B., 31 St. Andrews Gardens
McMILLAN, K. A., 95 Alexandra Boulevard
MELDRUM, G. H., 14 Earl Street
MERRITT, H. G., 44 Adelaide Street West
MERRY, R. H., 25 King Street West
MICHENER, D. R., 372 Bay Street
MILLER. H. C. R., 1 Castle Frank Road
MILLER, WM. R., 8 Hawthorne Avenue
MOFFAT, DR. A. B., 141 Douglas Drive
MOFFAT, WM.. 141 Douglas Drive
MOWATT, GEO. B., 95 Roxboro Street West
MURRAY, LEE C., 57 Glengowan Avenue

N

NASH, A. E., 15 Wellington Street West
NEEVE, D. M., Royal Bank, King & Church
NUNNS, HERBERT, 161 Roxborough Street West
NUNNS, GILBERT, Rosedale Apartments
O'BRIAN, TED, 39 Belsize Drive
PACK, ROBT., 28 Glencairn Avenue
PATEY, M. K., 67 Youge Street
PIGOTT, W. P., 73 St. George Steeet
POCOCK, NEIL O., 40 Summerhill
PROCTOR, JOHN S., Imperial Bank, King & Bay Sts.
PURKIS, J. E., 238 Indian Road

R

RICHARDSON, T. B., 78 Howland Boulevard
ROBERTSON, D. S. N., 109 Willis Avenue
ROSS, J. ALLAN, 235 Carlaw Avenue

S

SALMOND, K. J , 57 Springmount
SAMUEL, JOHN, 68 Hillholme Road
SAMUEL, NORMAN M., 407 Walmer Road
SANDERSON, DOUGLAS, 194 Balsam Avenue
SCHULMAN, F. A., 251 Strathallan Blvd.
SCRIVENER, B. CARLETON, 42 Cluny Drive
SCHEFFER. J., 90 Kendal Avenue
SHORTLY, J. B., 16 Whitney Avenue
SINGER, BURRELL, 31 Oriole Gardens
SINGER, RALPH, 31 Oriole Gardens
SKEAFF, JAMES M., Gardiner Wardrop & Co.
SMART, J. E., 48 Chestnut Park Road
SPANNER, C. GORDON, 40 St. Leonards Avenue
STEWART, GRAEME L., 136 Bedford Road
STOREY, JOHN, 23 Dunvegan Road
STRICKLAND, G. P., 34 King Street East
SWINDEN, C. R., 180 Snowdon Avenue
SYMONS, DOUGLAS B., 47 Warren Road

T

TAYLOR, MERVYN D., 78 Walker Avenue
THORRURN, A. S., 181 Poplar Plains Road
TOPPING, VICTOR, 64 Binscarth Road
TORRANCE, F. W., 76 Lowther Avenue
TROOP, F. W., 131 Walmer Road
TROOP, A. S., 120 Glen Road

W

WALKER, J. W., 340 University Avenue
WALKINSHAW, C. A., 320 Bay Street
WARREN, H. D., 160 West Lodge Avenue
WASHINGTON, C. A., 313 Glen Road
WAUGH, W. S., Dominion Bank Head Office
WAUGH, WM. 72 Balmoral Avenue
WEST, R. BRUCE, 30 Rose Park Crescent
WHITE, J. R., 233 Inglewood Drive
YOUNG, H. J., 1529 Bathurst Street Apt. 3

LADY MEMBERS

AITKEN, MRS. J. M., 85 South Drive
ALLWARD, MRS. H. L. C., R.R.2, York Mills, Ont.

B

BALDWIN, MRS. R. M., 313 Lonsdale Road
BASTEDO, MISS JANE, 88 Chestnut Park Road
BERCKMANS, MISS GEORGETTE, 7 Rosehill Ave.
BICKLE, MRS. HARRY, 42 Glen Elm Avenue
BLACKBURN, MISS M. E., 93 Lonsdale Road
BOULTON, MISS PEGGY, 133 Inglewood Drive
BOYD, MRS. J. A., 170 Avondale Road
BRIGSTOCKE, MISS D., 57 Summerhill Avenue
BROCK, MISS M., 174 St. George Street
BROOKER, MRS. B. R., 107 Glenview Avenue
BURRUSS, MISS ELIZABETH, 47 South Drive
BURRITT, MISS JEAN, A., 28 Maple Avenue
BULL, MISS CAROLINE 53 Meredith Crescent

C

CALVIN, MRS. C. C., 23 Eastbourne Avenue
CAPREOL, MRS. K., 20 Astley Place
CARRE, MISS M. L., 14 Walker Avenue
CARTER, MISS MARY C., 124 Lawrenoe Crescent
CATTO, MRS. JOHN, York Mills, Ontario
CLARK, MRS. E. S., 71 Highland Avenue
CLARKE. MISS ALDYTH, 25 Bedford Road
CLARKSON, MRS. W. B., 150 Balmoral Avenue
COKE, MRS. E. F. 50 Farnham Avenue
COX, MRS. M. A., 34 St. Clair West
CROMBIE, MISS CONSTANCE, 341e St. Clair Avenue West
CROOKS, MISS GRACE E., 84 Woodlawn Ave. E.
CROSSLEY, MISS VERA, 80 Lawton Boulevard
DENNY, MRS. D., 277 Roxborough Street East

E

EATON, MISS E. E. N., 1 Highland Avenue
EATON, MISS M. C.. 1 Highland Avenue
EDWARDS, MISS JEAN, 400 Avenue Road
EVERETT, MRS. A. J., 264 Roxborough Street East
FARQUHARSON, MISS H., 229 Russell Hill Road
FLETCHER, MISS NORA, 62 Charles Street
FORBES, MISS J., 60 St. Clair Avenue West
FORD, MISS L., 166 Moore Avenue
FRASER, MISS LUCILE, 225 Heath Street
FRENCH, MRS. E., 29 Whitehall Road

G

GERMAN, MISS ANNE, 57 Rowanwood Avenue
GIBBONS, MRS. J. J., 1 22Roxborough Street, East
GIBBONS, MISS ANNE, 71 Highland Avenue
GIBBONS, MISS KATHLEEN, 120 Roxboro St. E.
GIBSON, MISS D., 60 St. Clair Avenue West
GOULDING, MRS. A. M., Dentonia Park
GRANT, MISS ALISON, Upper Canada College
GRANT, MISS D., "Ballantruan", Port Hope, Ont.
GRANT, MISS J. M., 334 Russell Hill Road
GRAUPNER, MRS. C. C., 46 Old Orchard Grove
GRAY, MRS. O. E., 110 Fairlawn Avenue
GREEY, MISS C. M., 10 Ancroft Place
GREEY, MISS E. L., 10 Ancroft Place
GUNDY, MISS CAROLINE, 50 Chestnut Park
GURNEY, MISS HELEN, 33 Oriole Parkway

H

HAMILTON, MISS RUTH, 42 Cluny Drive
HaWORTH. MRS. PETER, 100 Pricefield Road
HAYES, MISS M., 15 Hillholme Road

HENRY, MISS MARGARET, 369 Spadina Road
HOGARTH, MISS MARGARET, 514 Markham St.
HOMFRAY, MISS THELMA, 72 Forest Hill Road
HOWARD, MISS A. ELEANOR, 40 Elgin Avenue
HOWARD, MISS B. MacLEAN, Oakville, Ont.
HOWARD, MISS SALOME M., 45 Manor Road East
HOWARD, MISS W. MACLEAN, Lake Shore, Oakville
HUDSON, MISS JEAN, 23 Woodlawn Avenue East
HUFFMAN, MRS. PERCIVAL, 27 Rosedale Road
HUGHES, MRS. GLENHOLME, 65 Rowanwood Ave
HURST, MISS CHARLOTTE, 476 Summerhill Ave.
HYNDMAN, MISS HELEN G., Bank of Com. H.O.

I

IRWIN, MISS KATHLEEN, 12 Lowther Avenue
JENNISON, MRS. J. D., 3 Edgewood Crescent
JERMY, MRS. W. F., 160 Rowanwood Avenue
JOHNSTON, MISS. J. E., 20 Edgar Avenue
JONES, MISS MARJORIE F., 2 Moore Avenue
KENNEDY, MRS. J. deN., 10 Montclair
KNIGHT, MISS NORMA, 104 Cluny Drive
LANG, MISS JESSIE M., 20 Leopold Street

MACABE, MISS PATRICIA, Glenwood Farm, Lansing
MACDONALD, MISS MURIEL, 1635 Bathurst St.
MACDONNELL, MRS. H. W., 44 Elgin Avenue
MACKAY, MISS E., 84 Madison
MACKELLAR, MISS D. JENANE, 47 Madison Ave
MACKELLAR, MISS DORELLE, 47 Madison Ave.
MacLAREN, MISS MARION, 1 Chestnut Park
McCLEARY, MISS LUELLA, 129 Garfield Avenue
McCULLOUGH, MISS J., 39 Strathallan Boulevard
McDONALD, MISS EVELYN, 8 Playter Blvd.
McEVOY, MISS SHIRLEY, 15 Cluny Drive
McGEE, MISS HELEN BEAUCHAMP, 706 Bathurst Street
McLEOD, MISS JEAN, 223 Woodbine Avenue
MILLER, MISS ADELAIDE L., 8 Hawthorne Ave.
MILLER, MISS FREDERICK, 8 Hawthorne Avenue
MORAN, MISS GLADYS, 517 Chris.ie Street
MOFFAT, MISS MARGT., 141 Douglas Drive
MURRAY, MRS. L. C., 57 Glengowan Avenue
NASH, MISS MARIE, 55 Donwoods Drive
NORDHEIMER, MISS N., 262 Avenue Road
NUNNS, MRS. GIEBERT, Rosedale Apartments
OSLER, MISS E. H., 67 Binscarth Road
OSLER, MISS BARBARA, 3 Thornwood Road
RALLY, MISS J., 74 Spadina Road
RANSOM, MISS P., 210 Russell Hill Road
RAWLINSON, MISS PHYLLIS, 88 Blythwood Road
REID, MISS JANE, 80 Lawton Boulevard
REA, MISS JOCELYN, 152 Warren Road
REYNOLDS, MISS H. LOIS, 12 Lowther Avenue
RISDON, MRS. F. F., 60 Chestnut Park
RISDON, MISS HELEN (JILL) 60 Chestnut Park
RUSSELL, MRS. L. C., 278 St. Clair Avenue East
SALMOND, MRS. K. J., 57 Springmount
SAMUEL, MRS. NORMAN, 407 Walmer Road
SHAW, MISS MARGARET, 117 Glengrove Avenue
SHAW, MISS M. I. M., 75 Walmer Road
SIFTON, MISS ELIZABETH Lawrence Park, Bayview
SMART, MISS ANNA M., 48 Chestnut Park Road
SMITH, MRS. H. B. W., 126 Glen Road
SPICER, MISS G., 216 Wychwood Avenue
TAYLOR, M. K., 31 McFarland Avenue
TOPPING, MRS. V., 64 Binscarth Road
TORRANCE, MISS JESSIE, 76 Lowther Avenue
TURNBULL, MRS. C. L., 26 Edgar Avenue
WALSH, MISS CLAIRE, 54 Evelyn
WALTON, MRS. W. R., 12 Highbourne Road
WALTON, MISS HELEN, 10 South Drive
WARNE, MISS ISABEL C., 227 Rushhlme Road
WARREN, MISS BARBARA D., 51 Cluny Drive
WHITESIDE, MISS J., 92 Belsize Drive
WILLIS, MRS. J. E., 22 Rose Park Drive
WILSON, MRS. N. S., 128 Glen Road
WILSON, MISS ELLEN, 128 Glen Road
WITHERS, MISS MARG'T, 30 Old Forest Hill Road
WORSLEY, MRS. GEORGE 1047 Mt. Pleasant Rd

81 University Women's Club

President—MRS. J. P. McRAE, 39 Castle Frank Crescent

Vice-Presidents

MRS. GEORGE S, YOUNG, 88 Kendal Avenue MRS. MALCOLM CAMERON, 11 Prince Arthur Ave.

Recording Secretary—MISS ENID WALKER

Corresponding Secretary—MRS. C. ROY GREENAWAY, 76 Alexandra Boulevard

Assistant Corresponding Secretary—MRS. SHIRLEY PAUL GORDON

Treasurer—MRS. T. T. IRVING, 625 Avenue Road

Assistant Treasurer—MISS ZOE B. SMITH

Committee Conveners

Press—MRS. J. M. PEARSE

Entertainment—MRS. C. B. LEWIS

Finance—MRS, E. N. McCALLUM, 28 St. Andrew's Gardens

House—MRS. JOHN S. D. LORY, 55 Douglas Drive

Membership—MRS. JAMES F. MacCARRON

Women's Canadian Historical Society

TORONTO BRANCH

President—MISS CAROLYN ROBERTS, 20 Earl Street. Telephone Randolph 2691

Vice-Presidents

MRS. WM. JARVIS, 438 Avenue Road MRS. HARTON WALKER

Corresponding Secretary—MISS K. SYMONDS

Recording Secretary—MRS. J. W. SEYMOUR CORLEY, 46 Dunvegan Road

Treasurer—MRS. W. A. PARKS, 69 Albany Avenue

Executive Committee

MRS. W. J. ROBINSON MRS. H. N. LEADBETTER MRS. A. W. MacNAB

MRS. JOS. DAWSON MRS. HAROLD van der LINDE

Curator—MRS. SEYMOUR CORLEY, 46 Dunvegan Road

Convenor Soldiers' Comforts—MRS. R. B. ELGIE, 16 McKenzie Avenue

Convenor of Colborne Lodge—MRS. S. J. RADCLIFFE, 36 Binscarth Road

70

The Toronto Golf Club

Lake Shore Road, Stop 28, ten miles west from City

BOARD OF DIRECTORS

Honorary President—HON. MR. JUSTICE MASTEN

President—S. TEMPLE BLACKWOOD Vice-President—GODFREY E. SPRAGGE

DIRECTORS

EVAN M. BEGG
A. R. MARTIN
DUNCAN S. CASSELS
G. REED BLAIKIE
W. STEWART WALLACE
STANLEY S. MILLS
H. A. RICHARDSON
P. W. BEATTY, K. C.
EVERETT BRISTOL, K. C.
HON. MR. JUSTICE JOHN A. McEVOY

Secretary—F C. ARMITAGE, The Toronto Golf Club, Long Branch, Ontario

ADAM, G. G., "The Elms" Weston, Ontario
ADAMSON, ANTHONY P. C., "Grove Farm" Port Credit
AIRD, SIR JOHN, The Canadian Bank of Commerce
AIRD, HUGH R., 404 Royal Bank Building
AIRD, WILLIAM H., Royal Bank Building
ALLAN, F. G. B. 6 Wellesley Place
ALLEY, B. P., Canadian Bank of Commerce
ANDREWES, CYRIL, 167 Balmoral Avenue
ANGUS, ROBERT F., 23 Edgar Avenue
ANGUS, W. W., 195 Hudson Drive
ARCHIBALD, CHARLES R., 112 King St. West
ARCHIBALD, DR. T. D., 112 King Street West
ARDAGH, B. H., Osgoode Hall
ARDAGH, H. G., 112 King Street West
ARKELL, ROBERT H., Bank of Montreal, Winnipeg, Manitoba
ARMOUR, E. B. P., 24 King West
ARMOUR, DR. R. G., Medical Arts Building
ARMSTRONG, C. H. A., K.C., 320 Bay Street
ARMSTRONG, REV. ROBERT A., 457 Huron Street
ARNOLDI, FRANK, K.C., 51 Cluny Drive
ARNOLDI, ERROL F., 156 Yonge Street
ARSCOTT, ALLAN E., Can. Bank of Commerce
ASHWORTH, J. J., 212 King Street West

B

BABBITT, G. M., 49 Lowther Avenue
BADGEROW, SIR G. W., Cavendish Sq., London, Eng.
BAIN, JOHN M., 36 Forest Hill Road
BAIN, J. WATSON, 393 Brunswick Avenue
BALDWIN, L. C. M., 104 Poplar Plains Road
BALDWIN, W. W., Toronto Club., Well. & York Sts.
BAND, C. S., 2 Mackenzie Avenue
BARRON, JOHN A., 19 Poplar Plains Crescent
BASTEDO, N. H., 88 Chestnut Park Road
BEATTY, CLIFFORD G., 74 Clarendon Avenue
BEATTY, GEOFFREY B. 109 Dunvegan Road
BEATTY, P. W., K.G., 4 Ava Cres., Forest Hill
BEATTY, C. W., 121 St. George Street
BEATTY, E. P., Temple Building
BEARDMORE, A. O,. 383 Brunswick Avenue
BEARDMORE, W. W., 908 Royal Bank Building
BEGG, E. A., 5 Old Forest Hill Road
BEGG, EVAN M., 5 Old Forest Hill Road
BELL, H. BROOKE, 372 Bay Street
BELL, WHITEFORD G., 24 King Street West
BETHUNE, A. M., 64 Crescent Road
BETHUNE, WALTER D., 219 Lonsdale Road
BETTS, FRED C., 442 Richmond St., London, Ont.
BISHOP, COL. ARTHUR L., 69 Forest Hill Road
BLACKWOOD, MAJOR S. Temple, 144 South Drive
BLAIKIE, G. R., c/o G. W. Blaikie, 15 King St. W.
BLAIKIE, GEORGE W., 15 King Street West
BLAKE, E. H., 29Manning Arcade
BLAKE, HOLLIS, Box 1527, Montreal, Que.
BOGERT, CLARENCE A. The Dominion Bank
BOGERT, G. P., 230 North Michigan Ave., Chicago
BOGERT, M. S., 1227 Sherbrooke St.W., Montreal, Q.
BOLTE, AUGUSTE, 3 Cluny Drive
BOONE, MAJOR C. A. 170 Crescent Road
BOONE, G. L., 170 Crescent Road
BORDEN, D. L., 320 Bay Street
BOSWELL, W. H. H., 13 Prince Arthur Avenue
BOULTON PETER M., 133 Inglewood Drive
BOULTON, WM. D., 133 Inglewood Drive
BOYD, A. M., Confederation Life Building
BOYD, DR. EDMUND, 36 Prince Arthur Avenue
BOYD, JOHN A., 17 Avondale Road

BOURKE, WILLIAM, Imperial Bank of Canada
BRECKENRIDGE, J. C., 20 King Street East
BRECKENRIDGE, JOHN GOLDIE, 21 Cluny Ave.
BRIGHT, W. M., Niagara Falls, Ontario
BRIGHT, T. W., Niagara Falls, Ont.
BRISTOL, EVERETT Lumsden Building
BROWN, DR. ALAN, 51 Dunvegan Road
BROWN, E. PERCY, 60 Victoria Street
BROWN, ROBERT C., 65 Clarendon Avenue
BROWNELL, E. A., Scott & Wellington Streets
BRUCE, LT.-COL. JOHN, City Hall
BRUCE, DR. HERBERT, 64 Bloor East
BUCHANAN, J. O., 11 Jordan Street
BUCHANAN, R. B., 29 Farnham Avenue
BURGESS, JAMES W., 253 Bay Street
BURNS, H. D., Bank of Nova Scotia
BURROWS, AUBREY A., 70 Bond Street
BURTON, G. F., 18 Toronto Street
BURNHAM, DR. HOWARD H., 170 St. George St.
BURNS, CHARLES F. W., 70 Delisle Avenue
BURNS, H. LATHAM, 317 Russell Hill Road
BURNS, JOHN H., 70 DeLisle Avenue

C

CAMBIE, CHARLES, 2 Lombard St., London, Eng.
CAMERON, ALFRED G., Royal Bank Building
CAMERON, M. C., K.C., 144 South Drive
CAMERON, MAJOR W. A., 14 Foxbar Road
CAMPBELL, A. GORDON, 87 Bedford Road
CAMPBELL, A. H., Room 15, 15 Toronto Street
CAMPBELL, D. H., Bk of Hamilton Bldg. Bermuda
CAPREOL, A. R., 105 Spadina Road
CAPREOL, JOHN D,, 255 Bay Street
CARTER, BASIL B., Royal Bk. of Can., Quebec, Q.
CASSELS, DAVID K., 100 Elm Avenue
CASSELLS, GORDON T., 16 Jordan Street
CASSELS, D. S., 4 Meredith Crescent
CASSELS,HAMILTON, 255 Bay Street
CASSELLS J. G., 185 Hudson Drive
CASSELS, R. C. H., K.C., Bank of Commerce
CASSELS, LT.-COL. G. H., Bank of Co nmerce
CASSELS, R. S., K.C., 93 Bedford Road
CAWTHRA, J. J., 5 Elm Avenue
CAWTHRA, W. H., Room 19, 24 King Street West
CAYLEY, HUGH, C., 25 King Street West
CHAPLIN, A. D., 449 King St. W. Chatham, Ont.
CHALLENOR, HAYNES, 119 Woodlawn Ave., W.
CHISHOLM, T. A., 323 Sherbourne Street
CHISHOLM, G. T., 21 Jordon Street
CHISHOLM, M. C. C., 25 King Street West
CLARK, C. T., Rolph, Clarke & Stone, Carlaw Ave.
CLARKE, DOUGLAS R., 10 Ava Rd. Forest Hill
CLARKE, ERIC., S., Klineburg, Ontario
CLARKSON, DOUGLAS, Can. Bank of Commerce
CLARKSON, G. T., 15 Wellington West
CLARKSON, F. C., 15 Wellington West
COCHRAN, F. R., Dom. Bank, Bloor & Bathurst
COCKSHUTT, COL. HENRY, Brantford, Ont.
COLLEY, J. N. B., The Canadian Bank of Commerce
COLQUHOUN, DR. A. H. U., 342 Walmer Road
CONWAY, GEORGE R. G., 25 King Street West
COON, HARRY J., 40 Edgar Avenue
COULSON, DUNCAN, 10 Pine Hill Road
COULSON, JOHN L., 19 Rosedale Road
COX, DR. M. ARMACOST, 34 St. Clair Ave., West
COWAN, F. W., 174 Teddington Park Boulevard
COWAN, R. CECIL, 27 Lynwood Avenue
COX, H. C., Canada Life Building
CRAWFORD, JOHN K., 70 Spadina Road
CRONYN, V. F., Royal Bank Building
CRONYN, EDWARD, London, Ontario
CRONYN, J. K., 24 King Street West
CUMMING, GEORGE, Long Branch, Ontario

D

DALY, RICHARD A , 60 Dunvegan Road
DAVIDSON, ALEX. T., 196 St. George Street
DAVIDSON, HERBERT G.. 320 Bay Street
DAVISON, REGINALD F., 5 Bryce Avenue
DAVIS, HON. MR. JUSTICE, Osgoode Hall
DAVIES, DALTON, 744 Queen Street East
DAWSON, DUDLEY, Dominion Bank
DAWSON, DUDLEY BROUGH, Dominion Bank
DEFRIES, R. L., 15 Toronto Street
DENISON, SHIRLEY, KC., 330 Bay Street
DENNISTOUN, JAS. A., 1000 Dominion Square Building Montreal, Que.
DENTON, WILFRED H., Dominion Bank Building
DESPARD, W. H., 48 Crescent Road
DICK, DAVID C., Cobourg, Ontario
DICK, JOHN. Cobourg, Ontario
DILWORTH, R. J., 15 Wellington Street West
DOUGLAS, JAMES B., 17 Parkwood Avenue
DOUGLAS, JAMES S., 17 Parkwood Avenue
DRAYTON, SIR HENRY L., 162Crescent Road
DROPE, J. H. N., Brouse, Mitchell & Co., 227 Bay
DRUMMOND, H. A., 1 Deer Park Crescent
DUNCAN, LEWIS, 73 Adelaide Street West
DUNLOP, DAVID MOFFAT, 93 Highland Avenue
DYMENT, ALBERT E., 212 King Street West

E

EASSON, C. H., Surrey, England
EASSON, JON McNEIL, Atlas Bldg, 350 Bay Street
EDGAR, PROFESSOR PELHAM, Victoria College
EWART, J. H., 54 Adelaide Street East

F

FELLOWES, G. A., Belmot Cottage, Hull, Ontario
FERGUSON, R. G., 68 Yonge Street
FERRIE, A. E., 644 Spadina Avenue
FETHERSTONHAUGH, F. B., 25 King Street West
FINUCANE, A. E., 246 St. George Street
FISHER, HON. MR. JUSTICE, Osgoode Hall
FLETCHER, GRANT, 102 Bedford Road
FLETCHER, DR. ANDREW A., 269 Russell Hill Rd.
FLEURY, WILLIAM E., 901 Temple Building
FLEURY W. J., 901 Temple Bldg.
FOSTER, C. L., Bank of Commerce. Inspection Dept.
FOSTER, CHARLES M., 57 Lonsdale Road
FOSTER, HENRY COLLEY, 57 Lonsdale Road
FOSTER, H. W. A., K.C., 330 Bay Street
FOULDS, ARCHIBALD, 372 Bay Street
FRASER, JOHN A., 15 King Street West
FRASER, W. K., K.C., 320 Bay Street

G

GAINE, ARNOLD, 96 University Avenue
GANONG, JAMES E., 1 Clarendon Avenue
GASH ,ARTHUR B., c/o 85 Spadina Road
GEARY, G. R., K.C., 350 Bay Street
GEORGE, ALAN, 1123 Bay Street
GEORGE, DR. RUGGLES, 270 Forest Hill Road
GIBBONS, ALAN D., 71 Highland Avenue
GIBSON, R. B., 85 Richmond Street West
GILLESPIE, DUGALD L., 1420 Bank of Com. Bldg
GILMOUR, THOMAS W., London England
GLAZEBROOK, GEORGE, Toronto University
GOODERHAM, ALEX. L., 44 Rosedale Road
GOODERHAM, M. ROSS,K.C.,Wellington & Church
GODSON, HON. MR. JUSTICE, Parliament Bldgs.
GORDON, LT.-COL. H. D. L., 15 Wellington West
GORDON, HUGH L., 516 Victoria Ave.,Windsor Ont
GORDON, MOLYNEUX, 1301 Norther Ontario Bldg
GORDON, STEWART, London, England
GORDON, WALTER L., 15 Wellington St. West
GOSLING, A. C. N., Bk. of Hamilton, Bermuda
GOSSAGE, BROOKES F., 69 Rowanwood Avenue
GOUINLOCK, ROBERT W., 25 King Street West
GOW, WALTER K.C., Bank of Commerce Buildin
GOWER, E. P , 49 Madison Avenue
GRAHAM, DR. DUNCAN, 645 Spadina Road
GRASETT, E. T., Meadow Creek Farm, Blair

GRASSETT, S.H. B., 17 Melinda Street
GRAY, FRANK M., Confederation Life Building
GRAY, R. M., 100 Adelaide Street West
GRAYDON, ALLAN R., 21 Admiral Road
GREENE, GERALD E. D., 355 St. Clair Ave., Wes
GREENING, W. S., 389 College Street
GREEY, PAUL B., 5 Millbank Crescent
GREEY, DR. P. H., 23 Coulson Avenue
GREEY, STEPHEN M., 6 Church Street
GUNDY, JAS. HENRY, 36 King West
GUTHRIE, DONALD, 255 Bay Street

H

HADDEN, JOHN, The Imperial Bank
HALL, D. B., 250 Portage Avenue, Winnipeg
HALL, THOS. H., Gen. Assurance Bldg.
HANNA, D. B., Canadian Bank of Commerce Bldg.
HARCOURT, R. M., 65 Dalewood Road
HARGRAFT, W. H., 49 Wellington East
HARGRAFT. W. S., Kirkland Lake, Ont.
HARMAN, D. M., Windsor Arms, St. Thomas Street
HARRIS, CHESTER J., 54 Bernard Avenue
HARRIS, ROBERT CARR, 1090 King Street West
HART, MILNER C., Bank of Commerce
HASTIE, WILLIAM, Canada Life Assurance Co.
HAY, ROBERT, 53 Bernard Avenue
HEARD, S. F., Imperial Oil Co., Church Street
HEATON, ERNEST, 86 Woodlawn Avenue East
HEIGHINGTON, A. C., K.C., 36 Toronto Street
HENWOOD, HARVEY B., Bank of Toronto
HEWARD, A. D., Oakville, Ont.
HEWARD, G. C., 46 Poplar Plains Crescent
HILLS, A. J., Construction Dept., C.N.R., Montrea
HOBBS, FRANK S., 241 Spadina Avenue
HOBBS, JOHN W., 241 Spadina Avenue
HOGG, W. H., The Canadian Bank of Commerce
HOLMESTED, G. SELWYN, McKinnon Building
HOLMESTED, DAVID S., 17 Melinda Street
HOUSTON, ALAN S., 1 Summerhill Gardens
HOW, D. D., 1634 Selkirk Avenue, Montreal
HOWARD, C. S., The Dominion Bank
HOWARD, E. F., 40 Exchange Place, New York City
HUFFMAN, PERCIVAL, Dominion Bank Head Office
HUYCKE, GEORGE M., 801 Dominion Bank Bldg.

I

INCE, STRACHAN, 36 Elgin Avenue
INGLIS, ARTHUR M., Can. Bank of Commerce, Brantford, Ontario
INGLIS, HENRY A., Imperial Bank, Market Branch

J

JACKSON, LAWRENCE W., 355 King St. West
JAFFRAY, HARRY T., Imperial Bank, Toronto
JELLETT, J. M., The Dominion Bank
JENNINGS, JOHN. K.C., Bank of Hamilton Bld.
JENNINGS, R. DOUGLAS, 146 Crescent Road
JOHNSTON, STRACHAN, K.C., 255 Bay Street
JOHNSTON, LT.-COL. L. BAPTIST, 21 Melinda St
JOHNSTON, R. W. S., 41 Maple Avenue
JONES, F. C. L., 711 Excelsior Life Building
JONES, H. V. F., 71 Broadway, New York
JONES, SIDNEY, 32 Jackes Avenue
JONES, T. ROY, Bank Nova Scotia, Col. & Bathurst
JONES, W. WALLACE 5 Wellesley Place

K

KENNEDY, ALAN H. N., Macleod, Alberta
KERR. R, W., 27 Melinda Street
KINGSMILL, LT.-COL. W. B.,74 Castle Frank
KINGSMILL, NICOL, 10 Castleview Avenue
KINGSMILL, HAROLD, Lima, Peru
KINGSTONE, G. A., 24 Glengrove Avenue West
KINGSTONE, HON. MR. JUSTICE, Osgoode Hall
KIRKPATRICK, A. M. M., 15 Toronto Street
KIRKPATRICK, ARTHUR W. M., Excelsior Life B
KIRKPATRICK, COL. A. E., Excelsior Life Building
KIRKPATRICK, GEORGE C., 92 Lawton Blvd.
KIRKPATRICK, GEORGE D., 15 Toronto Street

LAIDLAW, C. S., 142 Bedford Road
LAIDLAW, JOHN B., 12 Wellington East
LAIDLAW, R. A., 67 Yonge Street
LAIDLAW, WALTER C., 67 Yonge Street
LAIRD, DOUGLAS, Grain Exchange Bldg.,Winnipeg
LAMB, JOHN R, Bank of Toronto
LANGMUIR, A. W., 120 West Heath Street
LANGMUIR, JOHN W., 253 Bay Street
LANGMUIR, K. M., 31 Nanton Avenue
LANGTON, H. H., 24 Castle Frank Crescent
LARKIN, GERALD R., 461 King West
LASH, J. F., 25 King Street West
LASH, KENNETH M., 24th Floor, 25 King Street W.
LASH, MILLER, 25 King Street West
LASH, PETER J. B., 376 Davenport Road
LAW, T. D., York Club
LAWSON, T. W., 302 Bay Street
LeMESURIER, G. G., 59 Spadina Road
LeMESURIER, DR. ARTHUR B., 59 Spadina Road
LINDSEY, C. B., 80 King Street West
LOGAN, S. H., Canadian Bank of Commerce
LYON, GEORGE S., 61 Garfield Avenue
LYLE, JOHN M., 230 Bloor Street West
LYTLE, F. H., 238 Bay Street
LYTLE, WILLIAM H., 633 Eastern Avenue

M

MACHADO, JOHN Z., 25 King Street West
MACHELL, GEOFFREY, 24King Street West
MAGANN, MAJOR GEO. L., 21 Manning Arcade
MAGEE, C. D., 230 St. George Street
MARANI, FERDINAND H., 38 Bloor Street West
MARLATT, KENNETH, Oakville
MARSH. F. HEDLEY, The Bank of Toronto
MARTIN, A. R., The Imperial Bank, Yonge & Queen
MARTIN, CRAWFORD, 24 Summerhill Gardens
MARTIN, H. J., K.C., 357 Bay Street
MARTIN, W. H., London, England
MASSEY, HON. VINCENT, Batterwood House, near Port Hope, Ontario
MASTEN, HON. MR. JUSTICE, Osgoode Hall
MATTHEWS, ARNOLD C., 37 Oriole Road
MATTHEWS, WILMOT D., Royal Bank Bldg,
MEREDITH, A. OSLER, 24 King Street West
MERRICK DAVID A. Y., Bank of Nova Scotia
MERRY, ROBERT E., Lever Bros., Eastern Avenue
MICKLES, LOVELL G., Montreal
MILLER, PROF. W. LASH, 8 Hawthorne Avenue
MILLER, REV. JOHN O., 171 Lowther Avenue
MILLS, STANLEY, 85 Richmond Street West
MILNER, ARTHUR J., 25 King Street West
MITCHELL, A. N. Canada Life Assurance Co.
MITCHELL, ALFRED J., 25 King Street West
MITCHELL, BURNHAM L., Royal Bank of Canada

MONTGOMERY, J. D., Temple Building
MORE, W. G., The Imperial Bank
MORRISON, LEONARD S., 60 Victoria Street
MORROW, GEORGE A., 26 King Street East
MORTIMER, R. BERESFORD. 320 Bay Street
MOSS, G. F., 106 Bernard Avenue
MULOCK, SIR WILLIAM, Osgoode Hall
MUNTZ, G. H., Temple Building, Muntz & Beatty
MURPHY, P. W., Bank of Nova Scotia, New York
MULQUEEN, FREDERICK J., 25 King Street W.
MYLER, PAUL J., Hamilton, Ontario
MACCALLUM, A. R , 26 Warren Road
MacCALLTM, DR. FRED. O., 26 Warren Road
MacCALLUM, DR. J. M., 26 Warren Road
MacCALLUM, JAMES, 26 Warren Road
MacDONALD, F. W., 45 Admiral Road
MacDONELL, CAPT. IAN McL., City Hall
MacDONALD, J. K., 28 Vesta Drive
MacDONALD, C. S., Confederation Life Association
MacDONELL, J. M., National Trust Co.
MacINNES, C. S., K.C., 26 Manning Arcade
MacINTOSH, J. M., 357 Bay Street

MacINTYRE, GRANT, Bank of Nova Scotia
MacKENZIE, SIR ALEXANDER, 25 King Street W
MacKAY, JOHN B., 9 Wellington Street East
MacKENZIE, J. GORDON, 113 Old Forest Hill Rd.
MacKINNON, J. BRUCE, 38 King Street West
MacKLEM, HEDLEY C., 15 Toronto Street
MacKLEM, O. T., Royal Military College, Kingston
McALLISTER, J. E., 68 King Street East
McBAIN, A. McD., The Bank of Nova Scotia
McCARTHY, LEIGHTON, K.C., Canada Life Bldg.
McCLELLAND, DONALD, Royal Bank Building,
McCREA, HON. CHARLES, 14 Edmund Avenue
McCULLOCH, A.L., P.O., Box 3040, Montreal
McCULLOCH, HUGH L., Galt Ontario
McCULLOCH, R. O., Galt, Ontario
McEVOY, HON. MR. JUSTICE J. A., 15 Cluny Dr.
McFARLAND, HON. MR. JUSTICEG. F., Osgoode Hall
McLAREN, DONALD W., 1 Chestnut Park
McLAREN, DUNCAN, Dominion Bank Building
McLAUGHLIN, R. S., "Parkwood", Oshawa, Ont.
McLAUGHLIN, MICHAEL, 77 Forest Hill Road
McLENNAN, PROF. J. C., Virginia Water, Surrey, England
McLEOD, JAMES B., 1101 Temple Building
McLEOD, JOHN A., Bank of Nova Scotia
McMASTER, J. W., 902 Temple Building
McMURRICH, PROF. J. P., 20 Foxbar Road
McPHEDRAN, DR. FLETCHER, 151 Bloor St. W.
McPHERSON, W. B., K.C., 171 Yonge St., 9 Walmer Road

N

NEEVE, DOUGLAS M., Royal Bank
NESBITT, WALLACE R., 205 Warren Road
NORMAN, E. E., 26 Heath Street East
NORTHEY, RODNEY, 1713 Metropolitan Bldg.
NORTHCOTE, R. S., 10 King Street East

O

OGDEN, A. L., The Imperial Bank
OGILVIE, COL. GEO. HUNTER, Parliament Bldgs.
OILLE, DR. JOHN, Medical Arts Building
OILLE, WILLIAM ARTHUR, 69 South Drive
OSLER, B. B., 24th Floor, 25 King Street West
OSLER, BRITTON, K.C., The Dominion Bank Bldg
OSLER, BRITON M., 801 Dominion Bank Bldg.
OSLER, GWYN, H , 21 Jordon Street
OSLER, JOHN GWYN, Dominion Bank Building
OSLER, F. GORDON, 21 Jordan Street
OSLER, G. S., 16 Rosedale Road
OSLER, R. F., 16 Rosedale Road
OSLER, HUGH, Osler, Hammond Co., Winnipeg
OUTERBRIDGE, LEONARD C., St. Johns, Nfld.

P

PARMENTER, R. H., K.C., 80 King Street West
PARRY, WILFRED, 156 Yonge Street
PATTERSON, A. B., 11 Bedford Road
PATTERSON, H. F., Bank of Nova Scotia
PAYNE, F. F., Toronto Golf Club
PEACOCK, EDWARD R., 26 King St. East
PEARCE, WILLIAM M., Imperial Oil Company
PEARCE, W. R., Fort William, Ontario
PFPLER, HEWITT W. E., 34 King Street East
PHIPPEN J. H., 217 Bay Street
PHIPPS, A. E., The Imperial Bank
PRIMROSE, DR. A., 518 Medical Arts Building
PROCTOR, A. COURTNEY, 3 Beaumount Road
PROCTOR, A. H. C., 100 Adelaide Street West

R

RAMSAY A. GORDON, Canada Life Assurance Co.
REA, DAVID K.' 152 Warren Road
REA, FREDERICK T., Royal Bank of Canada
RENISON, RT. REV. ROBERT, 110 Crescent Road
RICHARDSON, H. A., 27 Walmer Road
RIDLEY, F. C., Bank of Montreal, Hamilton, Ont.
RIDOUT, HOWARD E., 36 Toronto Street
RITCH, J. W., 12 Lynwood Avenue
ROBERTS, HENRY N., Federal Building
ROBERTSON, MAJOR CHARLES A.. 8 Crescent R.
ROBERTSON, JOHN A., Watson Avenue, Oakville
ROBERTSON, PERCY, 18 Toronto Street
ROBERTSON, S. F., 5 Duggan Avenue
ROBIN, C.E., 253 Bay Street
ROBINSON, DUNCAN S., Canada Life Ass'nce Co.
ROBINSON, GEORGE L., 100 Adelaide Street West
ROBINSON, DR. EDWARD H., 100 Adelaide St.W.
ROBINSON, J. BEVERLEY. 3 Strathearn Road
ROLPH, ERNEST, 407 McGill Street, Montreal
ROLPH, FRANK, A., Rolph, Clark & Stone, Ltd.
ROSE, HON. MR. JUSTICE, 86 Roxborough East
ROSS, D. C., 225 George Street
ROSS, GEORGE H., 25 King Street West
ROSS, C. A., 41 Spadina Road
ROSS, DR. J. W., 133 Dunvegan Road
ROSS, DOUGLAS G., 28 Adelaide Street West
ROSS, J. F. W., 28 Adelaide Street West
ROWBOTHAM, G. G., Pine Street, New York
ROWLEY, CHARLES WALCH, 38 Russell Hill Road
ROYCE, DR. GILBERT, Medical Arts Building
RUDOLF, DR. R. D., 170 St. George Street
RUEL, GERARD, 1 Lumsden Building
RUSSEL, BLAIR, Westmount, Quebec
RUSSEL, ARCHIBALD M., Montreal, Quebec
RUSSELL, FRANK H., G.. The National Club
RYERSON, ERIC E., 22 Oriole Gardens
RYERSON, ARTHUR C., 90 Adelaide Street East

S

SANKY, R. H., 320 Bay Street, c/o Fraser and Beatty
SAUNDERS, E. M., 12 Scarth Road
SAUNDERS, G. S., New York City, N.Y.
SCADDING, DR. H. CRAWFORD., Canada Life Insurance Co
SCANDRETT, C. J., 247 Parliament Street
SCANDRETT, H. B., 15 Wellington East
SCANDRETT, JAMES H. 15 Wellington East
SCHOLFIELD, GEORGE P., 5 Thornwood Road
SCOTT, JAMES, Alexandra Apartments
SEAGRAM, J. W., 16 Scarth Road
SEAGRAM, NORMAN, 11 Jordan Street
SEAGRAM, N. O., 2 Hawthorne Gardens
SEAGRAM, T. W., Waterloo, Ontario
SEDWICK, HON. JUSTICE G. H., Ottawa Ont.
SHEARSON, C. A., 3 Clarendon Crescent
SILVER, W. H., The Bank of Nova Scotia
SINCLAIR, A. W. R., 320 Bay Street
SINCLAIR, IAN M. R., 330 Bay Street
SKEY, HARVEY. Bank of Montreal, King & Yonge
SMALL, H. C., Parliament Buildings
SMITH, ANDREW KING, 15 Highland Avenue
SMITH, F. D. L., 74 Howland Avenue
SMITH, BETHUNE L., 182 St. George Street
SMITH, G. LARRATT, 371 Bay Street
SMITH, J. E. ASSHETON, 18 Elm Avenue
SMITH, S. W., 16 Jordan Street
SMITH, V. R., Confederation Life Association
SMITH, W. ASSHETON, 5 Manning Arcade
SNIFFEN, RONALD, O., 9 Deer Park Crecsent
SOMERVILLE, J. L., University Club
SOMMERVILLE, C., ROSS London, Ontario
SPRAGGE, G. E., 12 Wellington East
SPRAGGE, JOHN G., 80 Elm Avenue
SPROATT, CHARLES, 279 Blythwood Road
STARR, J. R. L., K.C., Trust & Guarantee Building
STAUNTON, EDMUND G., 934 Yonge Street
STEWART, W. DUNLOP, 64 Wellington Street W.
STRATHY, COLIN M. A., 42 James Street, St. Catharines, Ont.
STRATHY, FRANK W., Toronto Golf Club
STRATHY, G. B , K.C., 15 Toronto Street
STRATHY, J. G. K., 15 King Street West
STRATHY, C. WILMOT, 112 King Street West
STRATHY. STUART, 54 Clarendon Avenue
STRATHY, E. G., 41 Lousdale Road

STREIGHT, LT, COL. S. J., O.B.E,, Canada Life Assurance Co.
STUART, REV. C. J. S., 381 Huron Street
STUPART, SIR FREDERICK, 15 Admiral Road
STUPART, ALAN V. 27 Poplar Plains Crescent
SWORD, COLIN E., 44 Victoria Street
SYMONS, D. T., K.C., 36 Toronto Street

T

TEAGLE, W. C., Broadway, New York
THOMPSON, A. GRAHAM, 17 Prince Arthur Avenue
THOMPSON, J. S. D., 1204 C.P.R. Building
THOMSON, CLIVE A., 912 Federal Building
THOMSON, R., University Tower, Montreal
THOMSON, R. G. O., 25 King Street West,
TIDY, PHILIP C., 61 Heath Street West
TILLEY, W. N., K.C., 80 King Street West
TUDHOPE, HILTON R., York Mills, Ont.
TURNBULL, HARVARD, 54 Rowanwood Avenue
VERNER, WILLIAM, Confederation Life Association

W

WADSWORTH, W. RIDOUT, Bank of Toronto Bldg.
WAINWRIGHT, CECIL S., 36 Roxborough St., W. Scotia, Jamaica
WALDIE, ROBERT S., 12 Wellington East
WALKER, C., 36 Glen Elm Avenue
WALKER, C. H , 357 Bay Street
WALKER, HAROLD C., 25 King Street West
WALKER, W., Dominion Bank, City Hall Branch
WALLACE, W. STEWART, 59 Poplar Plains Road
WALSH, J. W. B., 88 Lowther Avenue
WARREN, HAROLD D., 160 West Lodge Avenue
WARREN, FREDERIC A., 23 Dunbar Road
WATERS, D., 78 Madison Avenue
WATERS, COL., MacKENZIE, M. C. 96 Bloor St. W
WATSON, J. GRAEME, 88 Forest Hill Road
WATSON, J. P., 81 Admiral Road
WATSON, GEORGE E., 256 Warren Road
WATSON, G. F. JR., 50 York Street
WATSON, JAMES F., 50 York Street
WATSON, WILLIAM A., 25 King Street West
WHITE, SIR THOMAS, 175 Teddington Pk. Blvd.
WHITE, ARTHUR F., 26 King East
WHITEHEAD, A. B., 302 Grand Allee, Quebec
WHITEHEAD, W. M., 48 Glen Road
WHITTINGHAM, HAROLD, 72 Crescent Road
WILKIE, MAJOR ARTHUR B., 80 Crescent Road
WILKS, E. LANGDON, Mettray I et L., France
WILLIAMS, R. J. Royal Bank of Montreal, Front and Yonge Streets
WILSON, C. LESSLIE, 73 Adelaide West
WILSON, GEORGE, 260 Russell Hill Road
WILSON, R. F., 110 Dunvegan Road
WILY, GORDON B., 400 Russell Hill Road
WISENER, P. A., 25 King Street West
WISHART, DR. D. E. S., 8 Dale Avenue
WOOD, FRANK P., 15 King Street West
WOOD, MAJOR H. W. W., Royal Western Yacht Club Plymouth, England
WOOD, L. M., Royal Bank Building
WOOD, E. R., 26 King Street East
WOOD, S. CASEY, 80 King Street West
WOOD, THOMAS H., 15 Toronto Street
WOOD, W. G., 26 Adelaide Street West
WOODCOCK, REV. H. F. D., 38 Oriole Gardens
WOODS, DAVID M., 69 Alcina Avenue
WOODS, J. A., The Bank of Toronto, Winnipeg
WOODS, WILLIAM B., 69 Alcina Avenue
WOODS, J. D., 72 Crawford Street
WRIGHT, ALFRED, 32 Church Street
WRONG, PROF. G. M., 73 Walmer Road
WRONG, HUME, Washington, D.C.

LADY MEMBERS

ADAM, MRS. GRAEME G., "The Elms" Weston Ont.
ADAMS, MRS. J. F., Eglinton R.R. No. 2, Toronto
ADAMSON, MRS, A. P. C., Grove Farm, Port Credit
ADAMSON, MRS. AGAR, Port Credit, Ontario
AITKEN, MRS. A. A., 29 Bolton Ave., Westmount Q.
ALLAN, MISS AUDREY, The Selby, Sherbourne St.
ALLAN, MRS. F. G. B., 6 Wellesley Place
ANDERSON, MRS. C. H., 27 Prince Arthur Ave.
ANGUS. MRS. ROBERT, 23 Edgar Avenue
ARCHIBALD, MRS. T. D., 90 Park Road
ARKELL, MRS. ROBERT H., c/o Bank of Montreal, Winnipeg
ARMOUR, MRS. ERIC, 37 Castle Frank Road
ARMOUR, MRS. E. B. P., Erindale, Ont.
ARMOUR, MRS. ROBERT G., 316 Main St. North Weston
ARNOLDI, MRS. F. F., 206 Balmoral Avenue
ASHWORTH, MRS. J. J., 72 Roxborough Street E.
ATKIN, GRACE, 550 Sherbrooke St. W., Montreal
ARMSTRONG, MRS. C. H. A., 32 Elgin Avenue

B

BACQUE, MRS. F. H., 40 Rosedale Heights Drive
BAILLIE, LADY, 501 Vesta Drive
BALDWIN, MRS. CHARLES, 445 Walmer Road
BALDWIN, MRS. MARTIN, 104 Poplar Plains Rd.
BALDWIN, MRS. GORDON, 141 Dunvegan Road
BAND, MRS C. S., 2 Mackenzie Avenue
BARRON, MRS. JOHN A., 19 Poplar Plains Cres.
BEARDMORE, MRS. W. W., 195 Poplar Plains Rd.
BEATTY, MRS. CLIFFORE G., 74 Clarendon Ave.
BEATTY MRS. PERCY, 69 Lowther Avenue
BEATTY, MRS. CHARLES, 121 St. Geore Street
BELL, MRS. GORDON, London, England
BELL, MRS. H. BROOKE, 14 Shorncliffe Avenue
BENSON, MISS CLARA, 157 Bloor Street, West
BETHUNE, MRS. H. J., London, England
BETHUNE, MRS. R. M., 82 MacPherson Avenue
BIGGAR, MRS. F. C., 15 Pine Hill Road
BIRD, MISS AMOI, 571 Huron Street
BISHOP, MRS. A. L., 69 Forest Hill Road

BLACKSTOCK, MISS ELIZABETH, 163 Spadina R
BLACKSTOCK, MRS. GEORGE, 59 Warren Road
BLACKSTOCK, MRS. WILLIAM, 163 Spadina Rd.
BLACKSTOCK, ALICE, 163 Spadina Road
BLACKWOOD, MRS. S. TEMPLE, 144 South Dr.
BLAIN, MRS. DAVID, 35 Millbank Avenue, Forest Hill
BLAICKIE, MRS. G. REED, 9 Castle Frank Cres.
BLAIKIE, MRS. G. W., 45 Chestnut Park Road
BOONE, MRS. C. A., 170 Crescent Road
BOLTE, MRS. AUGUSTE A., Cobourg, Ontario
BOONE, MISS D. M., 170 Crescent Road
BOSWELL, MISS ELLA H , 9 Lowther Avenue
BOSWELL, MRS. H., 13 Prince Arthur Avenue
BOULTON, MRS. GERALD, 133 Inglewood Drive
BOULTON, MISS GRACE, 108 St. George Street
BOYD, MRS., EDMUND, 71 Highland Avenue
BRECKENRIDGE, MISS M. E., 21 Cluny Drive
BRISTOL, MRS. EVERETT, 409 Vesta Drive
BRITTON, MISS KATHRYN, 259 Dunvegan Road
BRITTON, MISS MEDORA, 259 Dunvegan Road

BROCK, MISS G., 42 Prince Arthur Avenue
BROCK, MISS MILDRED, 174 St. George Street
BROUSE, MISS JOSEPHONE, Windsor Arms Apt
BROWN, MRS. ALAN, 51 Dunvegan Road
BROWN, MRS. R. C., 65 Clarendon Avenue
BRUCE, MRS. FRASER W., New York
BURGESS, MRS. J. W., 306 Russell Hill Road
BURNHAM, MRS. HOWARD H., 200 St. Clair W.
BURNHAM, MISS M. V , 311 Daly Ave., Ottawa
BURKE, MRS. FERGUSON, 244 St. George Street
BURNS, MRS. H. D., 70 De Lisle Avenue
BURNS, MRS. H. LATHAM, 317 Russell Hill Rd
BURNS, MRS. J. L., West 57th Avenue, Vancouver
BURNS, MRS. W. H., 401 Huron Street
BURROWS, MISS BLAIR A., 120 Bedford Road

BURTON, MISS ELIZABETH, 51 Prince Arthur Av.
BURTON, MRS. G. F., 51 Prince Arthur Avenue
BUTLER, MISS ETHEL, Kincardine, Ont.

C

CAMBIE, MRS. CHARLES, London, Eng.
CAMERON, MRS. IRVING H., 291 Sherbourne St.
CAMERSON, MRS. WM. A., 614 Avenue Road
CAMERON, MISS WINNIFRED, 128 Huntley St.
CAMPBELL, MRS. A. G., The Chateau, Montreal
CAMPBELL, MRS. A. H., 87 Bedford Road
CAMPBELL, MISS F. A., 91 Bedford Road
CAMPBELL, MRS. J. LORNE, 278 St. George Street
CARTER, MRS. BASIL, Quebec, Que.
CARTER, MRS. GEOFFREY. 38 Russell Hill Road
CASSELS, MRS. J. GRAHAM, 185 Hudson Drive
CASSELS, MISS AGATHA, 100 Burnside Drive
CASSELS, MRS. HAMILTON, 171 Lowther Avenue
CASSELS, MRS. G. H., 25 King Street West
CASSELS, MRS. R. C. H., 100 Elm Avenue
CAWTHRA, MRS. J. J.. 5 Elm Avenue
CAWTHRA, MRS. W. H., 60 Forest Hill Road

CHAPMAN, MISS HAZEL, 263 Roxborough East
CHIPMAN, MRS. MURRAY R., Montreal Que.
CHISHOLM, MISS JEAN, 323 Sherbourne Street
CHRISTIE, MRS. HUNTLEY, 101 Admiral Road
CHRISTIE, MRS. R. J., 3 Frybrook Drive
CHRISTIE, MRS. W. L., 2 Chestnut Park
CHRYSLER, MISS M., 362 Riverside Drive, N.Y.
CLARK, MRS. CHRISTIE T., 242 Dunvegan Road
CLARKE, MRS. ERIC, Kleinburg, Ontario
CLARKE, MRS. J. C., Pine Falls, Man.
CLARKE, MISS J. M., 28 Avenue Road
CLARKSON, MRS. F. C., 58 Admiral Road
CLARKSON, MISS MARGOT, 58 Admiral Road
CODY. MRS. H. J., 603 Jarvis Street
COLE, MRS. A., Eastbourne, England
COUNSELL, MRS. J. L., 5 Edmund Gate
COULSON, MRS. DUNCAN, 10 Pine Hill Road
COULSON, MRS. HARRY, 108 Lowther Avenue
COULSON, MRS. J. L., 19 Rosedale Road
COWAN, MRS. FREDERICK, 174 Teddington Park Boulevard
CRAIG MRS. E. D., 79 Prince Arthur Avenue
CRAWFORD, MRS. J. K., 70 Spadina Road
CROSS, MRS. W. H., 85 Prince Arthur Avenue
CROWTHER, MISS KATHLEEN, 35 Deer Park Cres.
CROWTHER, MISS LILIAN, 35 Deer Park Cres.
CRONYN, MRS. J. K., 136 Spadina Road

D

DALY, MRS. R. A., 60 Dunvegan Road
DANIEL, MRS. N. H., Mary Street, Oshawa
DAVIDSON, MRS. H. G., 147 Farnham Avenue
DAVIDSON, MRS. JOCELYN, Old Yong Street York Mills
DAVIES, MRS. DALTON, Alexander Palace
DAVISON, MRS. R. F., 5 Bryce Avenue
DAWSON, MRS. RICHARD, Selkirk Ave., Montreal
DAWSON, MRS. DUDLEY, Dominion Bank
DEFRIES. MRS. R. L., 173 Roxborough East
DENTON, MISS M., 31 Foxbar Road
DENTON, MRS. WILFRED H , 72 DeLisle Ave.
DENISON, MRS. SHIRLEY, 330 Bay Street
DEPENCIER, MRS. JOSEPH, 27 Willowbank Blvd.
DEWAR, MISS L., 29 Prince Arthur Avenue
DEWART, MRS. H. H., Uxbridge, Ont.

DOUGLAS, MISS AMY, 17 Parkwood Avenue
DRAYTON, MISS NORAH F., 162 Crescent Road
DROPE, MRS. J. H. N., 8 Chestnut Park Road
DUGGAN, MRS. D'ARCY, Brampton, Ontario
DUNCAN, MRS. LEWIS, 26 Prince Arthur Avenue
DUNLAP, MRS. D. A., 93 Highlands Avenue
DUNLOP, MRS. EDWARD A., 111 Glen Road
DURLAND, MRS. D. C., 235 Warren Road

E

EASSON, MRS. CHARLES H., Surrey, England
EATON, MRS. ALICE, 157 St. George Street
ELMSLEY, MISS MYRIAM, 8 Elmsley Place
EVANS, MRS. GEORGE, 76 Lyndhurst Avenue

F

FARNCOMB, MRS. ERIC M., 37 Heathdale Road
FERRIE, MRS. GORDON, 311 Bay St., Hamilton
FISHER, MISS ELIZABETH, 185 Balmoral Ave.
FITZGERALD, MRS. F. W. G., 49 Chestnut Park
FITZGIBBON, MRS. GERALD, Dublin, Ireland
FLEMING, MRS. F. A., 31 Prince Arthur Avenue
FLEMMING, MRS. PAUL R., 9 Thornwood Road
FLETCHER, MISS MARGARET, 63 Foxbar Road
FLETCHER, MRS. GRANT, 102 Bedford Road
FLETCHER, MRS. A. A., 269 Russell Hill Road
FLEURY, MRS. W. J. 85 Bedford Road
FLEURY, MISS ELINOR, 85 Bedford Road
FOSTER, MRS. CHARLES L., 57 Lonsdale Road
FOSTER, MRS. HAROLD, 100 Bedford Road
FOSTER, MISS ETHEL, 278B Bloor Street West
FRASER DR. FRIEDA, 114 Hudson Drive
FRASER, MRS. W. P., 434 Dundas Street West
FRASER, MRS. W K., 482 Russell Hill Road
FULLERTON, MRS. HENRY, Cobourg, Ont.

G

GALBRAITH, MRS. JOHN S., 448 Russell Hill Rd.
GASH, MISS EDITH, 85 Spadina Road
GARROW, MRS. E. E., 67 Duggan Avenue
GALT, MISS STEWART, 147 Admiral Rd.
GEARY, MRS. G. R., 124 Park Road
GEORGE, MRS. RUGGLES, 270 Forest Hill Road
GIBSON, MRS. J. ADAIR, 14 Oriole Gardens
GILLESPIE, MRS. DUGALD L. 144 Riverview Dr.
GLASSCO, MRS. J. GRANT. 360 Russell Hill Road
GLASS, MRS. L., R R. 4, London, Ont.
GLAZEBROOK, MISS DOROTHY, 105 Roxborough Street East
GOODERHAM, MRS. EDWARD 17 Ancroft Place
GOODERHAM, MRS. A. L., 48 Rosedale Road
GOODERHAM, MRS. J. LEYS, 6 Deer Park Cres.
GOODERHAM, MISS L., 82 Poplar Plains Cres.
GOODERHAM, MRS. W. H., 8 Bedford Road.
GOODERHAM, MRS. ROSS, 8 Elm Avenue
GORDON, MISS ELSIE L., Westmount, P.Q,
GORDON, MISS ISABELLE L., 14 Beaumont Rd.
GORDON, MISS KITTY L., 14 Beaumont Road
GORDON, MRS. H. LOCKHART, 14 Beaumont Rd.
GORDON, MRS. MOLYNEUX L., 259 Dunvegan
GOSSAGE. MRS. B. F., 69 Rowanwood Avenue
GOUINLOCK, MRS. R. W., 135 Glen Road
GOWER, MISS KATHLEEN, 49 Madison Avenue
GRAHAM, MRS. DUNCAN, 645 Spadina Road
GRANT, MRS. MELVILLE, 515 Spadina Avenue
GRANT, MRS. W. J., 14 Armcroft Place
GRANT, MRS. W. G. F., 20 Highland Ave.
GRASETT, MRS. A. W., 18 Meredith Crescent
GRASETT, MRS. F. LeM., 7 Forest Hill Road
GREEN, MRS. W. H., 87 St. Clair Avenue West
GREFY, MRS. PAUL B., 5 Millbank Crescent
GUNN, MRS. DONALD D., 6 Collegeview Avenue

H

HALLETH, MRS. EDWIN, Oakville, Ont.
HAM, MRS. DOUGLAS M., 142 Bedford Road
HARCOURT, MRS. F. W., 179 Poplar Plains Road
HARCOURT, MISS ELLA, 179 Poplar Plains Road
HARGRAFT, MRS. W. H., 222 Balmoral Avenue
HARGRAFT, MRS. W. S., Empire, Ontario
HARMAN, MISS ADELE, 26 Bernard Avenue
HARRIS, MRS. CHESTER J., 54 Bernard Avenue
HARRIS, MRS. R. CARR, 97 Spadina Road
HARRIS, MRS. RONALD, London, Ontario
HASBROUCK, MRS. LOUIS, New York, N.Y.
HAY, MRS. ROBERT, 53 Bernard Avenue
HEES, MRS. G. HARRIS, 112 Rosedale Heights Dr.
HEIGHINGTON, MRS. WILFRID., 8 May Street

HENDERSON, MRS. P. E., Purbrook, Snowdon Ave.
HEWARD, MRS. A. D., Oakville, Ont.
HERTZBERG MRS. OLAF, 246 Brunswick Avenue
HICKS-LYNE, MRS. R. T. E., Peterborough, Ont.
HILLS, MRS. A. J., c/o C. N. Rys, Montreal
HODGE, MRS. W. R., 33 Roxborough Drive
HOLLWEY, MRS. THOMAS, c-o Imperial Bank Adelaide and Victoria Streets
HOLMES, MRS. RONALD J., 4 Montclair Avenue
HOLMESTED, MRS. G. S., 151 Dunvegan Road
HOOD, MRS. F. C., 720 Spadina Avenue
HOPKINS, MRS. LESTER V., 12 Deer Park Cres.
HOSKIN, MRS. GORDON, 66 Admiral Road
HOUSTON, MRS. ALAN S., 1 Summerhill Gardens
HOW, MISS DOROTHY, London, England
HOWARD, MRS. E. F., 40 Exchange Place, N.Y.City
HOWARD, MRS. CLIFFORD S., 186 Balmoral Ave.
HOWLAND, MRS. PELEG, 95 Crescent Road
HUBERT, MRS. JOSEPH, Oswego N.Y.
HUYCKE, MRS. G. M., 67 Glen Road
HUNTER, MISS PENELOPE E., Salisbury Conn.
HURD, MRS. D. C., 7209 Penn Avenue, Pitstburgh
HURLEY, MRS. D., Dublin, Ireland
HUTSON, MRS. H., 8 Bedford Road
INGLIS, MRS. H. A., 24 Admiral Road
INGLIS, MRS. R. Y., 50 Poplar Plains Crescent

J

JACKSON, MRS. L. W., 153 Douglas Drive
JAFFRAY MRS. H. T., 620 Avenue Road
JANES, MSS L. C., 12 Cluny Drive
JENNINGS, MRS. JOHN, 146 Crescent Road
JOHNSTON, MISS ELSIE, 1 Dale Avenue
JOHNSTON, MRS. R. W. S., 41 Maple Avenue
JOHNSTON, MRS. F. V., 23 Dunbar Road
JONES, MISS B. F., 71 Broadway, New York City
JONES, MRS. H. V. F., 71 Broadway, New York
JONES, MRS. SIDNEY, 32 Jackes Avenue
JONES, MRS. T. ROY, 5 Parkwood Avenue
JONES, MISS V. F., 71 Broadway, New York City
JONES, MRS. WALLACE W., 5 Wellesley Place
JONES, MRS. W. A. M., 102 Tyndall Avenue

K

KENNEDY, MRS. ALAN, Macleod, Alta.
KERR, MISS OTTILIE, 36 Crescent Road
KERR, MRS. W. A. R., 3 University Campus, Edmonton, Alta.
KERR, MRS. W. A. H., 36 Crescent Road
KETCHUM, MRS. PHILLIP, Port Hope
KETCHUM, MRS. E. J., 58 Bernard Avenue
KILMER, MRS. C. E., 137 Lonsdale Road
KING, MRS. RALPH, 131 Lowthe Avenue
KINGSTONE, MRS. GEORGE, 24 Glengrove West
KIRKPATRICK, MRS. A. E., 99 St. Clair Ave. W.
KIRKPATRICK, MRS. GEO., 54 Rathnally Avenue
KORTRIGHT, MRS. F. H., 24 St. Leonard's Avenue

L

LAIDLAW, MRS. C. S., 142 Bedford Road
LAIDLAW, MISS ANNE, 32 North Sherbourne St.
LAIDLAW, MISS MARGARET, 32 N. Sherbourne
LAIDLAW, MISS M. A., Box 59, Toronto 12.
LAIDLAW, MRS. R. A., 35 Jackes Avenue
LAIRD, MRS. A., 48 Cluny Avenue
LAMB, MRS. JOHN, R., 103 Dunvegan Road
LAMBE, MRS. W. G. A., Victoria, Australia
LANDRY, MRS. W. A., 498 Mt. Pleasant Place, Mon.
LANDRY, MRS. W. A., 210 Milton Street, Montreal
LANGMUIR, MRS. A. WOODBURN, 120 Heath
LANGMUIR, MRS. J. W., 46 St. George Street
LANGMUIR, MRS. JOHN WM., 19 Oriole Road
LANGTON, MRS. H. H., 24 Castle Frank Crescent
LANGMUIR, MRS. KENNETH M., 31 Nanton Ave.
LAW, MRS. JOHN, Rockcliffe, Ottawa, Ontario
LEFROY, MISS BEATRICE, 120 Warren Road
LEITH, MRS. T. G., c/o Royal Bank
LEWIS, MRS. F. I., 38 Admiral Road
LIGHTBOURNE, MRS. A. H., 7 Clarendon Crescent
LINDSEY, MRS. C. B., 13 Mackenzie Avenue
LYLE, MISS ELEANOR, 19 Avondale Road
LYLE, MRS JOHN, 19 Avondale Road
LYMAN, MRS. ROSWELL, 62 St. Andrews Gardens

M

MABEE, MRS. O. R., 419 Bloor Street, West
MACHADO, MRS. JOHN, Z., 122 Walmer Road
MAGANN, MRS. G. PLUNKETT, Bastide du Rion Pont St. Victor, Cannes A. M.
MAGANN, MRS. G. L., 21 Manning Arcade
MAJOR, MRS. G. R., Elgin Street, Ottawa, Ontario
MARANI, MRS. F. H., 72 Spadina Road
MARLATT, MRS. KENNETH, Oakville, Ontario
MARLATT, MRS. B. S., Oakville, Ont.
MARTIN, MRS. A. R., Imperial Bank of Canada
MARTIN, MRS. H. J., 46 Elm Avenue
MARTIN, MISS MOYNA, 46 Elm Avenue
MASON, MRS. D. H. C., 230 Yonge Street
MASTEN, MISS JEAN, 29 Bedford Road
MASTON, MISS MARY, 29 Bedford Road
MATHEWS, MRS. A. C., 37 Oriole Road
MATHEWS, Mrs. W. L., 90 Elm Avenue
MATTHEWS, MRS. W. D., 22 Douglas Drive
MAULE, Miss LILIAN, 71 Tranby Avenue
MEREDITH, MRS. ALAN, 482 Spadina Avenue
MERRITT. MRS, W. H., 90 Bloor Street West
MERRY, MRS. R. E., 288 St. Clair Avenue East
MICKLE, MISS THEODORA, 28 Rosedale Road
MILLER, MISS KATHARINE, 171 Lowther Ave.
MILLER MRS. LASH, 8 Hawthorne Avenue
MILLS, MRS. R. G., 402 Mary Street, Oshawa
MILLS, MRS. STANLEY, 111 Cluny Drive
MOCKRIDGE, MRS. H. C. F., 315 Markdale Road
MORE, MRS. W. G., 192 Dunvegan Road
MORRIS, MRS. E. C., 205 Yonge Street
MOSS, MRS. J. H., 105 Admiral Road
MOWAT, MISS, 239 Warren Road
MULOCK, MRS. W., 320 Bay Street
MULQUEEN, MRS. F. J., 7 Walmer Rd., Forest Hill
MURTHEY, MRS. W. O., Stockboidge Mass.
MacDONALD, MISS BEATRICE, Sterling Tower Building, Bay Street
MacDONALD, MISS BESSIE, Bank of Commerce
MacDONALD, MRS. C. S., 453 Russell Hill Road
MacDONALD, MRS. J. GORDON, 63 Spadina Rd.
MacDONALD, MRS. W. C., 169 St. George Street
MacDONELL, MRS. N. S., 69 Gormley Avenue
MacGREGOR, MRS. E. R., 34 Bernard Avenue
MACINNES, MRS. B. S., 238 Poplar Plains Road
MacINNES, MRS. C. S., 26 Manning Arcade
MACINTOSH, MRS. J. M., 10 Bedford Road
MACKENZIE, MRS. J. GORDON, 113 Old Forest Hill
MACKENZIE, MISS VIOLET, Bank ol Montreal
MACKENZIE, MISS ADA, 50 Dewson Street
MACKENZIE, MRS. J. M., The Alexandra Apts.
MACKENZIE, MRS. J. W., Barrie, Ontario
MACKINNON, MRS. J. BRUCE, 38 King St., W.
MacKAY, MISS ELIZABETH, 84 Madison Avenue
MacKINNON, MBS. J. BRUCE, c/o P. C. TIDY 38 King Street West
MacKLEM, MRS. H. C., 76 Poplar Plains Crescent
MacKLEM, MRS. O. R., 7 Mackenzie Avenue
MacLEAN, MRS. J. B., Davenport Road, Wells Hill
McBAIN, MRS. ALEXANDER, 35 Cluny Drive
McCARTHY, MRS. LEIGHTON, 45 Walmer Road
McEVOY, MRS. JOHN, 15 Cluny Drive
McDOUGALD, MRS. JOHN A., 152 Moore Avenue
McILWRAITH, MRS. KEN., 30 Prince Arthur
McKEE, MRS. J., "Silverwood,' Snowdon Ave. (12)
McKIM, MRS. A C.,
McLAREN, MRS. DUNCAN, 1 Chestnut Park
McLAREN, MRS. GEORGE, R.R. 3 Toronto
McLAUGHLIN, MISS ADA, 77 Forest Hill Road
McMURRICH, MISS K., 20 Foxbar Road
McNEIL, MRS. W. R. D., Monrreal, Que.
McPHERSON, MRS. EDMUND, 67 Hudson Drive

McPHERSON, MRS. W. B., 9 Walmer Road
McPHEDRAN, MRS. FLETCHER, 15 Bernard Ave.

N

NEEVE, MRS. D. M., 78 Lynwood Avenue
NESBITT, MRS. WALLACE, 205 Warren Road
NESBITT, MISS E. C., 82 Duke St. Hamilton Ont
NORTHEY, MRS. RODNEY V., 45 Walmer Road

O

O'FLYNN, MRS. H. H., 53 King Street West
O'REILLY, MRS. CHARLES, 229 St. Clair West
ORMSBY, MRS. GERLAD, 141 Farnham Avenue
O'REILLY, MRS. JAMES, 11 Rosemary Lane, Forest H
OSLER, MISS BARBARA, 3 Thornwood Avenue
OSLER, MRS. B. B., 116 South Drive
OSLER, MRS. E. F., Bronte, Ontario
OSLER, MRS. GLYN, 3 Thornwood Road
OSLER, MRS. GORDON, 16 Rosedale Road
OSLER, MRS. BRITTON, 67 Binscarth Road
OUTERBRIDGE, MRS. L. C., St. John, N.B.

P

PARKER, MRS. S. G., 210 Bloor Street, West
PARMENTER, MRS. R. H., 93 Dunvegan Road
PATERSON, MRS. HARRY, 260 St. George Street
PEARCE, MISS HELEN, 140 Bedford Road
PEARCE, MRS. RALPH, Shabaqua, Ontario
PEPLER, MRS. GRANT, 95 Wellesley Street
PHIPPEN, MRS. F. H., 307 Russell Hill Road
PLUMMER, MRS. LYNN, R.R. 1 York Mills Ont.
PLUMMER, MISS M., York Mills, Ont.
PLUMMER, MISS W., Sylvan Tower, South Drive and Glen Road
PORRIT, MRS. R. S., Noranda, Quebec
POUPORE, MRS. A. G., 230 Russell Hill Road
PRIMROSE, MRS. A., 50 Forest Hill Road
PROBY, MRS. J. C., Peterborough, England
PROCTOR, MRS. A. H. C., 3 Beaumont Road
PROCTOR, MISS SHELIA, 3 Beaumont Road
QUIN, MISS DELISLE, 11 Oaklands Avenue

R

RAMSEY, MRS. GORDON, 15 Warren Road
RAYMOND, MRS. W. B., 82 East Woodlawn
RAYNOLDS, MRS. E., 4 Clarendon Avenue
REA, MRS. D. C., 152 Warren Road
REAVES, MRS. C., 165 St. George Street
RENISON, MRS. 110 Crescent Road
RICHARDSON, MRS. FREDERICK, St. David, Penn. U.S.A.
RIDOUT, MRS. LAWTON, 44 Oriole Gardens
REIFFENSTEIN, MRS. J. C., Oakville, Ont.
RITCH, MRS. J. W., 12 Lynwood Avenue
ROBERTSON, MISS AILEEN, 30 Rathnally Ave.
ROBERTSON, MRS. C. A., London, England
ROBINSON, MRS. BEVERLEY, 3 Strathearn Road
ROBINSON, MRS. DUNCAN, 39 Burton Road
ROBINSON, MRS. F. Saulte Ste Marie, Ontario
ROBINSON, MRS. GEORGE L., 2 Beaumont Road
ROLPH, MRS. GRENVILLE, 62 Oriole Road
ROSE MISS W., 86 Roxborough Street, East
ROSS MRS. DOUGLAS G., 225 St. George Street
ROSS, MRS. PHILIP, Surrey, England
ROUS, MRS. H. L., 29 Oriole Road
ROWE, MRS. HUGH M., 36 Walker Avenue
ROWE, MRS. M. K., 79 Oriole Road
ROYCE, MRS. GILBERT, 9 Glengowan Road
RYERSON, MRS. ERIC, 22 Oriole Gardens
RYKERT, MRS. H. E., 23 Vesta Drive, Forest Hill

S

SAUNDERS, MISS ISOBEL, 12 Scarrh Road
SAUNDERS, MISS RUTH A.112 Scarth Road
SAVAGE, MRS. HAROLD, Montreal Que
SHEARSON, MRS. CHARLES, 3 Clarendon Cres.
SCHOLFIELD, MISS GWYNETH, 5 Thornwpod A
SCHOLFIELD, MRS. G. P., 5 Thornwood Road
SCHULMAN, MRS. F. A., 5 Doucliffe Drive
SCOTT, MRS. JAMES, 228 St. George Street
SCOTT, MISS M., 25 Robinson Street, Hamilton,
SEAGRAM, MRS. NORMAN, 2 Hawthorne Gdns.
SEAGRAM, MRS. J. W., 16 Scarth Road
SIFTON, MRS. VICTOR, Leader Post, Regina, Sask.
SINCLAIR, MRS. ANGUS, 3 N. Sherbourne Street
SINCLAIR, MRS. I. M. R., 7 Ancroft Place
SLATER, MRS. DYSON, 24 Summerhill Gardens
SMALL, MRS. SIDNEY, 45 Richmond Street West
SMITH, MRS. D. KING, 15 Highlands Avenue
SMITH, MRS. G. LARRATT, 19 Forest Hill Road
SMITH, MISS M. GRAYSON, 62 Rowanwood Ave.
SMITH, MRS. EUSTACE, 14 Clarendon Avenue
SMITH, MRS. W. ASSHETON, 18 Elm Avenue
SNIVELY, MRS. SCHUYLER C., Aurora, Ont.
SPRAGGE, MISS F. E., 416 Huron Street
STEWART, MRS. ALAN, 362 Russell Hill Road
STEWART, MRS. A. GRAHAME, 21 Scarth Road
STIMSON, MRS. BRYCE, 360 Walmer Road
STRATHY, MRS .J. G. K., 11 Edgar Avenue
STRATHY, MISS FRANCIS S., 54 Clarendon Ave.
STRATHY, MRS. GERARD B., 34 Castle Frank Rd.
STRATHY, MRS. E. G., 41 Lonsdale Road
STRATHY, MRS. STUART, 54 Clarendon Avenue
STREATFIELD, MRS. E. P.,
STRICKLAND, MISS KATHARINE 126 Huntley S
STUPART, MRS. A. V., 27 Poplar Plains Crefcent

T

TATE, MISS GERTRUDE, 9 Lowther Avenue
TATE. MRS. B. A., 460A Oriole Parkway
TELFER, MRS. A., 42 Elgin Avenue
THOM, MISS HESTER, Quebee, Que.
THOMAS, MRS. R. W., 91 Bedford Road
THOMSON, MISS M., c/o 21 Jordan Street
THOMPSON, MISS F., Alexandra Apartments
THOMPSON, MRS. GRAHAM, 17 Prince Arthur
THOMPSON, MISS ELEANOR, 10 Prince Arthur
THOMPSON, MRS. JOS. A., 10 Prince Arthur Ave.
THOMSON, MRS. L. R., Montreal, Quebec
THORBURN, MRS. WM., 94 Kendal Avenue
TIDY, MRS. PHILIP C., 61 Heath Street West
TILLEY, MRS. W. N., 80 King Street West
TORRANCE, MRS. W. P., 60 Avenue Road
TURNBULL, MRS. HARVARD, 54 Rowanwood
TURNER, MRS. A. C., 3 Harper Gardens
TYRRELL, MRS. J. B., 14 Walmer Road
VAN NOSTRAND, MRS. L. H., 18 Mountclair Ave.

W

WADSWORTH, MRS. W. RIDOUT, 8 Binscarth Rd.
WALDIE, MRS. ROBERT S., 12 Wellington East
WALKER, MRS. C. H. 1, Harper Gardens
WALKER, MRS. GERALD N., 179 Douglas Drive
WALKER, MRS. HAROLD C., 119 Dunvegan Road
WALSH, MRS. J. W. B., 88 Lowther Avenue
WANKLYN, MRS. F. A., c/o 59 Yonge Street
WARREN, MRS. ERIC, 23 Dunbar Road
WARREN, MRS. H. D., 95 Wellesley Street
WARREN, MRS. HAROLD D., 50 Nanton Avenue
WATSON, MRS. GEO. F., Jr., 117 Highbourne Rd.
WATSON, MRS. J. GRAEME, 88 Forest Hill Road
WATSON, MISS HELEN, 81 Admiral Road
WATSON, MRS. GEORGE E., 256 Warren Road
WELD, MRS. DOUGLAS, 230 Forest Hill Road
WELD, MRS. ERNEST, London, Ontario
WHITE, LADY, 175 Teddington Park Blvd.
WHITE, MRS. J. B., 246 Dunvegan Road
WHITEHEAD, MRS. A. B., 302 Grande Allee, Quebec
WHITEHEAD, MRS. W. M., 48 Glen Road
WHITTINGTON, MRS. E. W., Oakville, Ont.
WILLIS, MRS. RAYMOND, London, England
WISHART, MRS. D. E. S., 8 Dale Avenue
WISHART, MISS MARIA, 45 Grosvenor Street
WOOD, MRS. THOS. H., 61 Binscarth Road
WOODS, MRS. . DOUGLAS, 30 Avondale Avenue
WRIGHT, MRS. H. P., 40 Trafalgar Ave., Montreal
WRIGHT, MRS. PALMER, 76 Rowanwood Avenue
WRONG, MRS. HUME, Washington, D. C.

Y

YOUNG, MRS. McGREGGOR, 97 Dunvegan Road

65

The Toronto Cricket Club

Honorary President—SIR JAMES WOODS K.B.E.

Honorary Vice-Presidents

SIR ROBERT FALCONER, K.C.M.G. HON. R. C. MATTHEWS

Board of Governors

NORMAN SEAGRAM, President

G. F. BIGGAR G. L. JENNISON LT. COL. W. B. KINGSMILL HUGH C. WOLFENDEN
C. K. C. MARTIN J. S. PROCTOR F. G. VENABLES H. G. WOOKEY

Secretary-Treasurer—F. H. McVITY

ACTIVE MEMBERS

ALLAN, A. M., 189 Balmoral Avenue
ALTENHERND, G. B., 259 Roxborough Drive
ANDERSON, W. M., 114 King Street West
ANDERSON, MRS. W. M., 5 Hillholme Road
ASHLEY, C. A., University of Toronto
BAKER, MRS. M. P., 76 Old Forest Hill Road
BARTHOLOMEW, E. L., 42 Dale Avenue
BEEMER, A. M., 468 Brunswick Avenue
BEER, W. A., 86 St George Street
BELL, L. CLARKE, 185 Montclair Avenue
BERWICK, J. M. R., 480 Oriole Parkway
BIGGAR, G. FIELDING, 10 King Street East
BOULTBEE, MARIAN, 115 Melrose Avenue
BOWMAN, A. C., 41 Coldstream Avenue
BOWMAN, MRS. A. C., 41 Coldstream Avenue
BRECKENRIDGE, R. P., 126 Chaplin Crescent
BUTLER, MISS HELEN, 114 Stibbard Avenue
CALDERWOOD, H. R. 89 Spadina Road
CAMERON, D. S. F., 128 Huntley Street
CAMPBELL, GILBERT D., 496 St. Clair Avenue E.
CARLTON, E., 71 Douglas Avenue
CARRIE, NICHOL, 151 Highbourne Road
CARRIE, MRS. NICHOL, 340 Avenue Road
CHANT, D. S., 348 Spadina Road
CHAPMAN, G. W. F., 87 Rochester Avenue
CHELEW, A. C., 203 Douglas Drive
CHESTNUT, MISS E., 170 St. Leonards Avenue
CLARKE, MISS V., 25 Bedford Road
CLARKE, MISS ALDYTH D. R., 25 Bedford Road
COLLETT-WHITE, A. L., 325 Kendal Avenue
DAFOE, DR. W. A., 170 St. George Street
DEAN, HARRY, Confederation Life Building
DEWAR, D. MARSHALL, 332 Russell Hill Road
DICKINSON, J. A., 13 Lynwood Avenue
DINNICK, J. S., 72 Heath Street West
DINNICK, W. S., 72 Heath Street West
DODGE, A. A., 1 Hillholme Road, Forest Hill
DORFMAN, LEO A., 323 Walmer Roud
DOUGLAS, MISS AMY, 17 Parkwood Avenue
FALKNER, GRAEME, c-o Quaker Oats Company, Peterborough, Ontnrio
FERRIE, DR. K. E., 37 Millbanks Avenue
FESS, MISS C., 243 Dunvegan Road
FINDLEY, MISS JOYCE, Extension Dept. U. T.
FITZGERALD, MRS. D. A., 123 Dawlish Avenue
FRANKS, DR. W. R., c-o Banting Institute, 400 College Street
FRASER, J. R., 73 Delisle Avenue
FRITH, JOHN R., 126 Chaplin Crescent
FRITH, MRS. J. R., 126 Chaplin Crescent
GEDDES, ROSS, 95 St. Leonards Avenue
GEDDES, MRS. ROSS, 95 St. Leonards Avenue
GIBSON, MISS L. A., 104 Park Road
GIBSON, MISS M. L., 104 Park Road
GLASSCO, M. G., Ridley College, St.Catharines, Ont.
GLENNIE, MISS HELEN M., 280 Forest Hill Rd.
GODFREY, HECTOR, 888 Dupont Street
GOLDIE, J. L., 160 St. George Street
GOODWIN, DR. JAMES C., 181 Highbourne Road
GORDON, HUGH L., 14 Binscarth Road
GOSSAGE, DR. CHARLES D., 28 Elgin Avenue
GRAHAM, JOHN W., 176 Balmoral Avenue
GRANT, MISS M., Upper Canada College
GRIFFIN, A. G. S., 5 Clarendon Avenue
GROUT, MRS. LAURENCE, 2 Rosedale Road
HAMILTON, MISS P., 494 Russell Hill Road
HAMILTON, MISS D., 494 Russell Hill Road
HAMILTON, J., 16 Wellwood Avenue
HAMMOND, F. W., 68 Astley Avenue
HEES, G. H. 112 Rosedale Heights Drive

HENERSON, DR. D. N., 49 Cuthbert Crescent
HETHERINGTON, S. C., 61 Prince Arthur Avenue
HEWITT, G. W., 67 Yonge Street
HITZROT, HENRY W., 4 Killarney Road
HOLLAND, MISS MARY, 61 Chestnut Park Road
HOWARD, MISS SALLY M., 45 Manor Road East
HOVER, W. N., c-o Canada Life Assurance Company
HUNGERFORD, MRS. J. G., 2 Hawthorne Cardens
HUNTER, J. H., 59 Chestnut Park Road
INGLES, LT. COL. C. J., D.S.O., 393 Parkside Drive
JAMES, F. E., 98 Madison Avenue
JENNISON, GEO. L., c-o Playfair & Co., 200 Bay St.
JONES, M. F. L., 223 Balmoral Avenue
KEELEY, C. P., c-o Nesbitt, Thomson & Co., 38 King Street West
KNAP, HENRY B., 6 Earl Street
LAWSON, S. M., 115 Eglinton Avenue West
LEGGE, K. C., 40 Lonsdale Road
LEWIS, MRS, C. A., 448 Spadina Road
LEWIS, IVOR R., 77 Glengowan Road
LIND, MISS ALIDA, 212 Balmoral Avenue
LOCKE, DR. H. W. B., 151 Bloor Street West
LOGIE, A. C., 26 Strathearn Boulevard
LONEY, E. F., 36 Farnham Avenue
LOW, DR. DONALD M., 97 Hudson Drive

MacMILLAN, J. F., 130 Dawlish Avenue
MACDONALD, MRS. F. M., 73 Castle Frank Cr.
MACDONALD, D. G., 1635 Bathurst Street
MACDONALD, J. A., 1635 Bathurst Street
MACDONALD, J. K., 28 Vesta Drive
MACLEAN, D., 20 King Street East
MACLEAN, MISS N. I., 24 St. Joseph Street
MARSHALL, P. K., 97 Glen Road
MARSHALL, D. H., 41 Elderwood Drive
MARTIN, C. K. CRAUFURD, Manufact's Life Bldg.
MASON, MISS HELEN C., 246 Cottingham Street
MATHESON, I. R., 112 St. George Street
MAYNARD, DR. J. C., 210 St. Clair Avenue West
MITCHELL, MISS MARION, 240 Heath Street W Apartment 43
MUDGE, GORDON M., 21 Crescent Road
MURRAY, DR. D. W. G., 170 St. George Street
McAVITY, JAMES M., Consumers Glass Co.
McCABE, MISS ALICE L., 66 DeLisle Avenue
McCOLLUM, DR. J. L., 185 St. Clair Avenue West
McGEE, MISS K., 61 Forest Hill Road
McHUGH, W. T., 163 Highbourne Road
McINTOSH, MISS J., 11 McMaster Avenue
MacKNIGHT, G. G., 39 Walmer Road
McLEAN, R. G., 150 Douglas Drive
McLEAN, J. GRANT, 150 Douglas Drive
McMANUS, D. W., 52 Glen Echo Road
NAPIER, J. G., 1 Claude Avenue
NETTLEFIELD, MISS K., 70 Castle Frank Crescent
NICHOLLS, F. I., 33 Heath Street East
NORTHEY, MRS. R. V., 446 Walmer Road
NORTON, W. C., 253 Warren Road
PARKER, JOHN, 160 St. George Street
PARTRIDGE, MISS E. M., Ridley Park
PARTRIDGE, MISS E. H., Ridley Park
PATTERSON, DR. J. C., 21 Avenue Road
PETERSEN H. V., 305 Dupont Street
PHIPPS, NORMAN E., 86 Chestnut Park
PLAXTON, MRS. H., 300 Richview Avenue
PROCTOR, JOHN S., Imperial Bank, King & Bay Sts.
PROVAN, R. F., 63 Rowanwood Avenue
RADCLIFF, C. C., 58 Park Road
RAE, R. B., Willowdale, Ontario
RAE, MRS R. B., Wilowdale, Ontario
RAPSEY, HUGH A., 400 Avenue Road
RAYMER, R. H., 20 King Jtreet East
RUTHERFORD, J. A. K., 490a Summerhill Avenu
SAMUEL, NORMAN M., 407 Walmer Road
SANSON, MISS E., 114 Forest Hill Road
SAUNDERS, SYDNEY B. B., 1208 Hermant Bldg.
SAUNDERS, T. D., 35 Woodlawn Avenue West
SEAGRAM, J. W., 15 Coulson Avenue
SEAGRAM, P. F,, 505 Royal Bank Building
SEAGRAM, NORMAN, 11 Jordan Street
SEAGRAM, MRS. NORMAN, 2 Hawthorne Gardens
SEAGRAM, N. O., 79 Farnham Avenue
SHARP, H. McK., 17 Kilbarry Road
SHARP, MRS. H., MeK., 17 Kilbarry Road
SMITH, MISS G. A. ,342 Avenue Road
SPARROW, W. H., 150 Eastbourne Avenue
STRATHY, G. B., 15 Toronto Street
TATEM, J. W., 480 Oriole Parkway
TAYLOR. MRS. E. P., Lawsence Avenue East
THORNE, MISS G. M., 307 Sheldrake Boulevard
THORNE, MISS JANET, 307 Sheldrake Boulevard
TOBIAS, G. A., 219 Stibbard Avenue
TRAVISS, J. A., 25 King Street West
TUCKER, H. W., 19 Lytton Boulevard
TUDHOPE, MISS MARY, Gray Gables, York Mills
TURNER, MISS H. M. H., 455 Russell Hill Road
VENABLES, F. G., "Scofton," Riverview Drive
VAN WYCK, DR. H. B., 234 Rosedale Hts. Drive
VERNER, DR. T. B., 3 Hillholme Road
VERNER, MRS. T. B., 3 Hillholme Road
WADSWORTH, R. B., 25 King Street West
WADSWORTH, W. R., 9 Castle Frank Road
WALDIE, J. KEMP, 79 Dawlish Avenue
WALLWIN, MISS ANNE, 76 Fairlawn Avenue
WATSON, ROBERT G., 363 Sorauren Avenue
WATT, CLIFFORD B., 1821 Yonge Street
WEBSTER, G. B., 1 Clarendon Avenue
WELCH, C. R., 52 Weybourne Crescent
WELCH, ELIZABETH A., 111 Heath Street
WELCH, MRS. FRANK E., 337 Briar Hill Avenue
WEST, MISS S., 100 Highland Avenue
WILSON, LT-COL. F. B., Alexandra Palace
WILSON, R., 27 Rossmore Road
WITHERS, MISS M., 30 Old Forest Hill Road
WOLFENDEN, HUGH H., 182 Rosedale Heights Dr.
WOOKEY, H. G., 86 Highlands Avenue
WRIGHT, J. EARDLEY W., 41 Farnham Avenue
YOUNG, R. L., 15 Brooke Avenue

ASSOCIATE MEMBERS

ANGUS, E. R., 14 King Street East
ANGUS, M. G., Suite 1065, 362 Bay Street
ARMSTRONG, R. A. JR., 457 Huron Street
ATKINS, GEO. S., c/o Watt & Watt, 6 Jordon St.
AYERS, WM. J., 657 Shaw Street
BAILLIE, D. R., 82 Lowther Avenue
BAINES, G. M., 66 Inglewood Drive
BAKER, FRANCES F., 417 Briar Hill Avenue
BALDWIN, W. K. W., 2 Kilbarry Place
BARKER, MRS. E. H., 54 Ridley Boulevard
BAULD, At M., Apt. No. 311, 45 St. Clair Ave. West
BAYLY, B. deF., Electrical Building, University of Toronto
BEAMISH, B. D., 34 Walker Avenue
BEEMER, A. A., Confederation Life Building
BELL, MRS. B., 65 Colin Avenue
BELL, C. P., 32 Ormsby Crescent
BENNETT, J. A., 1108 Bay Street
BEVAN, W. H., BASIL, 11 Lawrence Crescent
BIGGAR, MRS. M. I., 77 Charles Street East
BOASE, J.. 228 Dunvegan Road
BOGERT, C. A., Dominion Bank Head Office,Toronto
BONGARD, S. K., 15 Ava Road
BOULTBEE, HORACE, 26 Queen Street East
BOULTBEE, MISS MARGARET, 514 Christie St.
BOULTBEE, PAUL, York Mills, Ontario
BREMNER, M. C. H., Upper Canada College
BREWIN, F. A., 9 Glen Road
BRIGSTOCKE, MISS F. M., 57 Summerhill Avenue
BROWN, STUART H., 24 King Street West
BURNAND, L. R., 2 Penrose Avenue
BURRUSS .G. O., 57 Oriole Gardens

CAMPBELL, MISS F. M., 45 Spadina Road
CAPREOL, LEIGH, 20 Astley Avenue
CARLYLE, D. B., 64 Rosehill Avenue
CARLYLE, MISS M. B., 64 Rosehill Avenue
CARRUTHERS, C. D., 253 Castlefield Avenue
CARTWRIGHT, G. S., 597 Russell Hill Road
CATTO, R. W., 68 King Street East
CLARKE, MISS K., 25 Bedford Road
CLELAND, J. G., 6 Warren Road
CLUTE, A. D., 5 Admiral Road
CLUTE, A. R., 5 Admiral Road
COOKE, MISS MURIEL c/o Salada Tea Co. of Canada, 461 King Street West
CUMSTON, B. A., 144a Lawton Boulevard
CUTTEN, L. F., 118 Forest Hill Road
DAVIDSON, H. G., c/o Mara, McCarthy & Co., 320 Bay Street
DAVIDSON, MISS JOCELYN, 119 Scollard Street
DAWSON, DUDLEY, Dominion Bank Head Office, Toronto
DEAN, N. P., 1510 Bathurst Streets
DIMOCK, E. S., 243 Heath Street West
DOWNIE, H. R., 40 Admiral Road
DRURY, H. A., 14 Binscarth Road
DYE, H. R. E., 184 St. Germain Avenue
EDDIS, J. WYNDHAM, 85 Richmond Street West
EVANS, GEORGE, 349 Walmer Road
FARWELL, S. M., 195 Inglewood Drive
FELLOWES, S. H., "Anscroft", York Mills, Ontario
FINCH, G. T., 36 King Street West
FIRSTBROOK, W. G., 80 King Street West
GALE, CROSSLEY W., 75 Walker Avenue
GALE, GEO. A., Room 1000, Sterling Tower Building
GEALE, B. B., 137 Lawton Boulevard
GIBSON, COL. GOODWIN, 357 Bay Street
GIBSON, T. H., 11 Courtleigh Crescent
GILLESPIE, J. K., 8 Mackenzie Avenue
GREENE, G. E. D., 1221 Bay Street
GRIER, ESMOND, 63 Blythwood Road
GROUT, MRS. L., 2 Rosedale Road
GUEST, D. G., 8 St. Thomas Street
GURNEY, MRS. CROMWELL, 33 Oriole Parkway
HART, MRS. R. W., Riverview Drive
HAYWOOD, A. P., 407 Glencairn Avenue
HEATH, N. B., 124 Clifton Road
HECTOR, R. H. B., 164 Hudson Drive
HEIGHINGTON, W., 36 Toronto Street
HENDERSON, DR. E. M., 9 Bedford Road
HENDERSON, MRS. MABEL, "Purbrooke", Riverview Drive
HERTZBERG, C. S. L., 57 Bloor Street West
HIGGINS, F. P., 36 Toronto Street
HILL, A. C., 315 Lonsdale Road
HUNTER, C. H., 59 Chestnut Park Road
IRWIN, W. A., 111 Eastbourne Avenue
JAMIESON, H. T., 1405 Royal Bank Building
JEMMLTT, G. C., Confederation Life Association, Toronto
JOHNSTON, F. W., 11 Rose Park Crescent
JONES, T. R., 5 Parkwood Avenue
JONES, W. W., 18 Toronto Street
KENNEDY, DEAN R., 1004 Royal Bank Building
KENNEDY, JOHN, 217 Bay Street
KETCHUM, E. J., 58 Bernard Avenue
KINGSMILL, MRS. N., 10 Castleview Avenue
LANGTON, J. M., 1389 Mount Pleasant Road
LASH Z. G., 73 Hillholme Road, Forest Hill Village
LAWSON, W. P., Leaside, Ontario
LILLICO, R. J., 364 Bay Street
LITTLE, J. C., 392 Willard Avenue
LOVELL, MRS. R. L., 450 Blythwood Road
LOWNSBROUGH, J. T., 130 Imperial Street
MACDONALD, MRS. DUNCAN, 1635 Bathurst
MACDONALD, A., 1 Clarendon Avenue
MACDONALD, MRS. D. C., 18 Briar Hill Avenue
MACDONALD, D. W., 124 Farnham Avenue
MACDONALD, MISS J., "Claresholm", Avenue Rd.
MACKAY, MISS E. C. D., 84 Madison Avenue
MACKIE, DICKSON S., 56 Lowther Avenue
MacKINNON, W. A., 17 Harper Avenue
MACRAE, E. M., Confederation Life Building
MARKS, A. E., 238 Bay Street
MARKS, G. R., c/o Wilson & Co., 302 Bay Street
MARTIN, A. R., 54 Poplar Plains Road
MARTIN, S. L. B., 120 St. George Street
MATTHEWS, A. B., 255 Bay Street
MAYOR, G. H., c/o T. Eaton Life Assur. Co.
MERRILL, R. W., 125 Welland Avenue
MERRY, W. S., 6 Adelaide Street East
MINTY, MISS MARION, 151 Walmer Road
MORRIS, JAMES, 29 Bernard Avenue
MORRIS, W. J. H., 808 Federal Building
MORRISON, MAJOR L. S., 487 Oriole Parkway
MORROW, BRUCE S., 102 Lytton Boulevard
MORROW, GRAHAM, 503 Vesta Drive, Toronto
MURRAY, J. G., Confederation Life Association, Actuarial Dept.
MUSSEN, P., 311 Lonsdale Road
McADAM, S., 36 Toronto Street
McCARTHY, J., 45 Walmer Road
McCOOL, B. S., c/o Military Institute, 426 University
McKEE, M. P., Donino Road, York Milis, Toronto
McLEAN, W. A., 8 McMaster Avenue
McMURRAY, J. S. B., 80 Wellington Street West
McMURRICH, R. G., 169 Balmoral Avenue
McNIVEN, MISS V. I., 310 Lonsdale Road
McTAGGART, MISS M., 78 Dundas Street, Oakville
NASH, A. E., c/o Clarkson, Gordon Dilworth & Co., 15 Wellington Street West
NEILL, G. E., 248 Heath Street West
NETTELFIELD, MISS F., 70 Castle Frank Crescent
NICHOLSON, DR. T. F., 241 Lonsmount Drive
NORTHCOTE, MRS. ISOBEL, 93 Elm Avenue
NORTHEY, R. V., 446 Walmer Road
NORTHGRAVE, W. T., JR., 22 Parkwood Avenue
NORTON, T. W. F., 253 Warren Road
OAKLEY, R. S., 8 MacKenzie Avenue
OAKLEY THOMAS 33 Donwoods Drive
OGILVIE, R. E. H., Parliament Buildings
O'REILLY, M. B., c/o Harrison & Co. Limited
PARKER, W. R. P., 350 Bay Street
PATERSON, R. P., 50 Poplar Plains Road
PAYTON, R. T., c/o Fennell Porter & Davis, 37 Bay Street
PEMBERTON, J. T. Apt. 203 486 Oriole Parkway
PEMBERTON, G. C. T., 187 Sherwood Avenue
PEPALL, J. R., 124 Heath Street
PETERSEN, C. L. M., 305 Dupant Street
PLAXTON, A. G., 105 Lascelles Boulevard
PRATT, R. C., 337 Gleneairn Avenue
PURKIS, E. A., 53 Yonge Street
RALFE, G. W., 191 Stibbard Avenue
RATHBUN, L. M., 15 Wellington Street East
RICHARDSON, R. E., 103 St. Clair Avenue East
RICHARDSON, W. P., 170 Bay Street
ROBERTSON, S., 146 Hilton Avenue
ROBINSON, S. H., c/o Holden & Murdoch & Co., Royal Bank Building
ROLPH, J., 9 Jackes Avenue
ROSS, J. D. F., 372 Bay Street
RUDOLF, R. G., 212 Stibbard Avenue
SAUNDERS, MISS A. M., 35 Woodlawn Aveuue W.
SAUNDERS, B. D., 35 Woodlawn Avenue West
SCHUTTE, W. P., c/o Watt & Watt, 6 Jordon Street
SELBY, DR. D. L., 338 Bloor Street East
SLEMIN, H. C., c/o The Office Specialty Mfg. Co., Newmarket, Ontario
SMITH, R. G., 45 Spadina Road
SINCLAIR, G. G., 194 Inglewood Drive
SODEN, LT.-COL. I. W. W., c/o Military Institute, 426 University Avenue
SPRAGGE, G. W., 84 Gormley Avenue
SPRAGGE,ue J. G., 80 Elm Aven
STRANGE, MISS R., 212 Oakwood Avenue

STRATHY, J. G. K., 21 Edgar Avenue
STUART, H. B., 85 Dawlish Avenue
SULLIVAN, G. F., 8 St. Thomas Street
SWAN, W. E., 43 Braemore Gardens
TAYLOR, E. P., Lawrence Avenue West
THOMPSON, J. W., 347 Bay Street
TILL, F. L., 465 Bay Street
TOBIAS, G. A., 219 Stibbard Avenue
TOMENSON, W. S., 1009 Bay Street
TOVELL, DR. H. M., Dentonia Park, Dawes Road
TUBBY, W. G., 50 Whitehall Road
URQUHART, G. A., Confederation Life Bu'lding

VENABLES, A. K., "Woodlans", Riverview Drive
WATT, MISS A , 62A Bernard Avenue
WEAVER, E. L., 52 Chestnut Park Road
WEAVER, W. E., 55 Prince Arthur Avenue
WEAVER, MRS. E. L., 52 Chestnut Park Road
WELCH. F. E., 337 Briar Hill Avenue
WILKES, A. K., 97 St. Leonards Auenue
WILLS, E. G., 178 Balmoral Avenue
WILLIAMS, R. J., 25 King Street West
WILSON, MISS A. R., 16 Avoca Avenue
WILSON, F. H., c/o Dominion Securities Corp'n., 15 King Street West
WILSON, J. C., 120 St. George Street
WINDELER, C. H., c/o Noranda Mines, Royal Bank Building
WOOD, A. A., 903 Yonge Street
WOOKEY, DR. H. W., 4 Glengowan Road
WOTHERSPOON, G. D. S., 801 Dominion Bank Building, 68 Yonge Street
WRIGHT, J. J., 41 Farnham Avenue
YOUNG, B. W., 302 Richview Avenue

JUNIOR MEMBERS

ARMSTRONG, MISS E., 457 Huron Street
ARMSTRONG, J., 158 Highbourne Road
BAGGS, MISS M., 314 Lonsdale Road
BENNETT, P. W., "Valleycrest", R,R. No. 1, York Mills, Ontario
BOULTBEE, J. G., 115 Melrose Avenue
BOULTBEE, P. H. 115 Melrose Avenue
BUCHANAN, W. O., 29 Farnham Avenue
CLASSEY F. O., Thornhill, Ontario
CLEVELAND, J. B., 3 Clarendon Avenue
CORBETT J. H., 41 Acacia Road
DINNICK, MISS P., 72 Heath Street West
DIXON, ROSS V., 40 Woodlawn Avenue West
DOHERTY, F., 84 Walmer Road
DOUGLAS, R. S., 42 Glengowan Road
ECCLESTONE, W. S., Main Floor, 320 Bay Street
FESS, MISS BETTY, 243 Dunvegan Road
FILE, MISS MARION L., 158 Alexandra Boulevard
FOOTE, I. G., 66 Cheritan Avenue
GALLIE, MISS M., 181 Teddington Park Avenue
GIBSON, MISS C. M., "Tree Tops", Riverview Dr.
GILLESPIE, J. H., 136 St. George Street
GREEN, E. P. 87 St. Clair Avenue West
GRIFFIN, P. R., 5 Clarendon Avenue
HAMILTON, MISS D. E., 494 Russell Hill Road
HAMILTON, MISS P., 404 Russell Hill Road
HARRIS, J. M., 1 Clarendon Avenue
HERTZBERG, O. M., 29 Bernard Avenue
HOLLAND, MISS A., 61 Chestnut Park Road
HOSKINS .MISS L. M. H., 57 Castlefield Avenue
HOSKINS, R. F. H., 57 Castlefield Avenue
JARDINE, MISS H. M., 883 Avenue Road
JOHNSON, G. R., 120 St. George Street
KEELEY, G. J., 28 Edgewood Crescent
LAIDLAW, MISS K. J., 35 Jackes Avenue
LAIDLAW, R. G. N., 35 J5ckes Avenue
LITTLE, MISS M. E. F., 3 Cluny Drive
LOCKE, MISS I. A.., 18 Lynwood Avenue
MacGREGOR .MISS J., Box 752, Petrolia, Ontario
MACDONALD, G. C., 16 Highbourne Road
MARTIN, K. B., 17 Poplar Plains Road
MAYNARD, J. C. JR., 210 St. Clair Avenue West
MICKLE, W. J., 28 Rosedale Road
MILLS, D. S., 111 Cluny Drive
MORROW, F. R., 813a Duplex Avenue
McINTOSH, MISS M., 227 St. Clair Avenue West
McMICHAEL, A. A., 26 Carey Road
McMICHAEL, J. D., 26 Carey Road
McMURRICH, A. R., 169 Balmoral Avenue

PALMER, MISS J. C., 16 Deer Park Crescent
REA, P. C., 152 Warren Road
SANSON, W. M., 114 Forest Hill Road
SMEATON, J. M., 36 Wineva Avenue
STAUNTON, A. M., 131 Roxborough Street East
SUCKLING, R. T., 104 Eastbourne Avenue
TAYLOR, T. L., c/o Mfrs. Life Ins. Co., 200 Bloor Street West
THOMSON, G. O., 301 Russell Hill Road
TROOP, MISS N. O., 120 Glen Road
TUCKER, MISS E. N., 19 Lytton Boulevard
VAUGHAN, W. C , Bayview Avenue
VENABLES, F. K., "Scofton", Biverview Drive
VENABLES, MISS MARY B., "Scofton", Riverview Drive
WARDEN, J. G., c/o Beaton Bell & Ross, 372 Bay S
WATSON, J. L., 77 Glengowan Road
WELCH, E. A., 52 Weybourne Crescent

NON-RESIDENT MEMBERS

ARMSTRONG, C., "Chestnut Point", Oakville, Ont.
ARMSTRONG, MRS. G. B., 14 Glengrove Avenue West, Toronto 12
AUDEN, M. F., c/o Confederation Life Association,
BALDWIN, E., R. R. No. 2, Milton, Ontario
BATTYE, A. R., Box 482, Acton, Ontario
BEAMENT, F. G., Sorel, Quebec
BOYD, DR. J. H., Sloane Hospital, New York, U.S.A.
BELL, W. F. N., Ridley College
BRAY, R. N., Shanghai, China
BULL, J. H., Brampton
CAMPBELL, E. D., 25 Aylmer Avenue
CARLYLE, R. T., Athelville, N. B.
CARRUTHERS, Park Street West, Windsor, Ontario
CHOPPIN, J. D., c/o Conf. Life Assoe., Toronto, Ont.
CLARKE, E. S., Kleinburg, Ontario
CRONYN, TERENCE, Ridley College, St. Catherines, Ontario
CROOKSTON, G. M., c/o Tropical Oil Co., Bogota, Columbia. South America
CUMMINGS, H. M., 4 Heather Street, Toronto, Ont.
DOBSON, S. C., England
GAWTHORP, H H., 1 North Lasalle Street, Chicago, Illinois, U.S.A.
GILBRIDE, W. P., London, Ontario
GILLESPIE, W. E., Royal Military College Kingston, Ontario
GODEFROY, C., 24 Elmsthorpe Avenue. Forest Hill
GOLDIE, MISS M., 161 Queen Street, Guelph, Ont.
GOODAY, LT.-COL. C., Lake Lodge Prep. School, Grimsby, Ontario
GREEN, J. D., 15 Wellington Street West, Toronto
GRIER, C. G. M., Bishops' College School, Lennoxville, Quebec
GRIFFITH, DR. H. C.. Ridley College, St. Catharines, Ontario
GUEST, J. H., Appleby ochool, Oakville, Ontario
HART, R. S. JR., Hamilton
HERRON, C. S., 50 York Street, Toronto
HOWARD, W. A. M., 45 Manor Road East
HUNGERFORD, MISS H. R. M., Montreal
INGLIS, A. M., c/o Can. Bk. Commerce, Toronto
JAMESON, W. B., c/o Welland Ship Canal, St. Catharines, Ontario

KENNEDY, J. E., 7 Ardmay Creseent, Guelph, Ont.
KING, A, M., 946 Washington Street, Colorada
KING, W. L., 746 Washington Street, Colorada
LAWSON, S. C. D., Leaside P. O., Ontario
MacCALLUM, DR. A. B., University of Western Ontario, London, Ontario
MacKENZIE, H. A., c/o J. Eabatt Ltd., London, Ont.
MARTIN, H. A. R., Canada Life Assurance Co., Dominion Square Building, Montreal, Quebec
MERCER, F. B., Tecumseh Hall, Thamesville, Ont.
MITCHEEL, F. L., c/o International Paper Company, Three Rivers, Quebec
MUDGE, MISS J. L., New Home, Vancouver General Hospital, Vancouver, B.C.
OSLER, W. R., The Farm, Sharon, Ontario
PEEK, MISS E. B., c/o International Nickel Company, Copper Cliff, Ontario
PEPLER, MRS. H. W. E., Oakville, Ontario
PRICE, W. H., Montreal
RALFE, R. D., Central P. O. Box 26, Tokyo, Japan
RALFE, MRS. R. D., Central P. O. Box 26, Tokyo, Japan
REA, F. T., c/o Ogilvie Flour Mills Co. Ltd., Youville Place, Montreal, Quebec
REDRUPP, R. J., Imperial Bank H. O., Toronto
RIGBY, J. B. H., 442 St. Paul Streef, St. Catharines
RUSSELL, R. V., 2816 Lewiston Road, Niagara Falls, N.Y., U.S.A.
SEAGRAM, C. A., Waterloo, Ontario
SILVERTHORNE, DR. N., 277 Hillsdale Ave. E.
SIMS, W. H., "Chicopee", Kitchener, Ontario
SMITH, G. W., "The Crove School", Lakefield, Ont.
SNYDER, M. H., c/o Snyder's Ltd., Waterloo, Ont.
SPARROW, DR. G. R., Gen. Hosp.,Vancouver, B.C.
STALKER, R. S. C., 1881 Ferry, Street Niagara Falls,
STRATHY, J. R., 27 Belsize Drive
SULLIVAN, P. H., St. Catharines, Ontario
TUCKER, H. R., 19 Lytton Boulevard
USSHER, R. D., Nancy Lake Farm, R. R. No. 2, King, Ontario
WALTON, F., Can. Bank Commerce, Hamilton, Ont.
WELLS, K., 4872 Cote des Neiges, Montreal, Que.
WICKENS, P., Appleby School, Oakville
WOLEE, J. F., 125 Bold Street, Hamilton, Ontario

SPECIAL AND LIEE MEMBERS

ALLAN, F. G. B., 6 Wellesly Place
AMSDEN, CHARLES E., 12 Bloor Street East
ANNESLEY, J. C., 4 Clarendon Crescent
BAND, C. S., 2 McKenzie Avenue
BEAUMONT, R. B., 24 Adelaide Street East
BENNETT, E. J., Bank of Hamilton Building
BENNETT, W. P., 32 Front Street West
BICKLE, MRS. HARRY, 42 Glen Elm Avenue
BLACKWOOD, S. T., 144 South Drive
BLAIKIE, G. W., 15 King Street West
BONGARD, R. R., 80 King Street West
BONNELL, W. H. M., 275 Oriole Parkway
BOULTON, W. D., 133 Inglewood Drive
BOYD, W. T., Wilson Avenue, Armour Heights
BRUCD, MRS. W., 73 Oriole Gardens
BUCKE, W. A., 30 Walmer Road
CAMERON, J. D., 44 Adelaide Street West
CAMERON, M. C., 25 Kin6 Street West
CAMPBELL, A. H., 15 Toronto Street
CAMPBELL, GRAHAM, 132 St. George Street
CAMPBELL, DR. J. A., 13 Elm Street
CAPREOL, A. R., 105 Spadina Road
CARTER, B.,Royal Bank, Quebec
CASSELS, R. C. H., 100 Elm Avenue
CAWTHRA, J. J., 5 Elm Avenue
CHISHOLM, G. T., 35 Binscarth Road
CHISHOLM, T. A., 38 King Street West
COOK, DR. G. E., 255 St, George Street
CROSS, MRS. W. H., 85 Prince Arthur Avenue
CROWTHER, W. C., 304 C.P.R. Building
CUMMINGS, C. V., 511 Vesta Drive
DaCOSTA, W, R., 382 University Avenue
DALTON, A, E., 11 Front Street East
DARLING, G. G., 21 Sherwood Avenue
DESPARD, W. H., 60 Front Street East
DICKIE, W., 17 Yorkville Street
DIGNAN, J. H., 426 University Avenue
DODGE, LT.-COL. G. A., 1 Hillholme Road
DOHERTY, W. K., 92 Bedford Road
DOUGLAS, W. E., 18 Adelaide Street West
EABON, LADY, King, Ontario
EATON, R. Y., 1 Highland Avenue
ELY, E. F., 28 King Street West
ENANS, J. H., 16 Dawlish Avenue
FAIRLIE, T. U., 149 Douglas Drive
FERRIE, A. E., 644 Spadina Avenue
FPAVELLE, SIR JOSEPH, Queen's Park
FLEURY, W. J., 85 Bedford Road
FOSTER, A. S., 44 Burton Road
FRASER, J. A., Dom. Securieties Corporation Ltd.
FRASER, MRS. W. H., St. George Apts.
GALBRAITH, JOHN S., 7 Killarney Road
GALLIE, DR. W. E., 181 Teddington Park
GAY. J. R., 807 Lumsden Building
GEARY, G. R., 330 Bay Street
GIBSON, A. R., 350 Bay Street
GILMOUR, J. W., 171 St. George Street
GOLDMAN, L., 176 St. George Street
GOODERHAM, H. F., 36 Maple Avenue
GOW, WALTER, 21 Chestnut Park Road
GRANT, R., 371 Bay Street
GREENE, H. V., 77 Victoria Street
GRIER, A. MONRO, 67 Elm Avenue
GRIER, SIR WYLY, 6 Crescent Road
HARRIS, NOSMAN, 105 Ol Orchard Grove
HAYES, F. BARRY, Snowden Avenue
HEINTZMAN, GEORGE C., 195 Yonge Street
HOLDES, H. A., 152 Lyndhurst Avenue
HULBIG, F. M., 81 Roxborough Drive
HYLAND, DR. G., 147 Dunvegan Road
IVEY, ARNOLD M., 317 Russell Hill Road
JOHNSTON, WALTER C., 49 Ridge Drive
JONES, F. C. L., 36 Toronto Street
KAY, JOHN B., 3 McKenzie Avenue
KELLEY, N. P., 625 Oriole Parkway
KING, ARTHUR C., 93A MacPherson Avenue
KING, RALPH, 131 Lowther Avenue
OINGSMILL, LT. COL. W. B., 85 Richmond West
KORVWRIGHT, F. H., 5 St. Edmunds Drive
LAIDLAW, C. S., 142 Bedford Road
LAIDLAW, JOHN B., 68 King Street East
LAIDLAW, R. A., 35 Jackes Avenue
LAIDLAW, W. C., 32 North Sherbourne Street
LARKIN, H. W., 75 Teddington Park Avenue
LENNOX, EDGAR E., 72 Queen Street West
LINDSEY, MRS. G. G. S., LaPlaza Apts.
LOOSEMORE, H. H., 75 Priece Arthur Avenue
LOVE, H. J., 137 Sheldrake Boulevasd
LYON, GEORGE S,, 61 Garfield Avenue
MacDONALD, DR. A. E., 151 Bloor Street West
MacDONALD, MRS. D., 1635 Bathurst Street
MacINNES, CHARLES S., Manning Arcade
MANSEN, JAMES, 32 Adelaide Street West
MARA, W. H,, 320 Bay Street
MARSHALL, COL. K. R., 97 Glen Road
MARTIN, H. J., 46 Elm Avenue
MASSEY, HON. VINCENT, 71 Queen's Park
MATHEWS, ALBERT, 80 King Street West
MATHEWS, HON. R. C., 134 Lyndhurst Avenue
MELDRUM, GARNET H., 44 Price Street
MENENDEZ, MRS. C. A.
MEWS, F. E., 141 Castlfield Avenue
MITCHIE, LT. COL. J. F., 7 King Street West
MILLER, REV. J. O., 171 Lowther Avenue
MILLS, STANLEY S., Federal Building

(Continued on Page 385

71 Toronto Garrison Badminton Club

The Armouries, University Avenue

President—COL. C. H. HILL, D.S.O. Vice-President—MAJOR E. V. McKAGUE, M.C.
Secretary and Treasurer—CAPTAIN A. F. SPENCER, E.D.

ADAMSON, LT. C. A., 25 Roxborough Road East
ALEXANDER, LT.-COL. P.N., 143 Glen Rose Ave.
ALLAN, MRS. J. S., 6 Wellesley Place
ALLEY, LT. COLONEL H. R., 119 Glen View Ave.
ALLEY Mrs. H. R., 119 Glen View Avenue
ANDERSON, BRIG. T.V., D.S.O. 159 Glen Road
ANDERSON, MISS ELIZABETH, 159 Glen Road
ANDREWS, CAPT. W. E., 69 Standlsh Avenue

BARNARD, LT. W. T., 78 Hubbard Boulevard
BARNARD, MRS. W. T. 78 Hubbard Boulevard
BARNES, MAJOR L. E., 350 Danforth Avenue
BARNES, MRS. L. E., 229 Vaughan Road
BARNUM, CAPT. H. G., M. C., 536 Huron Street
BARNUM, MRS. H. G., 536 Huron Street
BATY, MAJOR W., 94 Tyndall Avenue
BATY, MRS. W., 94 Tyndall Avenue
BENNETT, LT.-COL. J. H., 1609 Queen St. East
BENNETT, MRS. J. H., 1609 Queen Street East
BOOTH, LT., H. J., Military Institute, University Ave.
BROCK, MISS M. C., 174 St. George Street

CADENHEAD, MRS. M., Upper Canada College
CAPREOL, MAJOR E. L., 20 Astley Avenue
CAPREOL, MRS. E. L., 20 Astley Avenue
CARROLL, CAPT. R. E., 83 Charles Street, West
CARTWRIGHT, CAPT. J. R., 16 Blythwood Road
CARTWRIGHT, MRS. J. R., 16 Blythwood Road
CATTO, CAPT. D. E., 24 Harper Avenue
CATTO, MRS. D. E., 24 Harper Avenue
CATTO, CAPT. J., York Mill, Ontario
CATTO, MRS. J., York Mills, Ontario

CHAPMAN, MISS H., 263 Roxborough Street East
CHARLESWORTH, LIEUT. J. L., 74 Hudson Drive
CHARLESWORTH, MRS., J. L., 74 Hudson Drive
CHRISTIE, MAJOR J. H., 152 Forest Hill Road
CHRISTIE, MRS. J. H., 152 Forest Hill Road
CLARK, D. CHAS., The R.C.R. Stanley Barracks
CLARKSON, MAJOR W. H., 10 Austin Crescent
CLARKSON, MRS. W. H., 10 Austin Crescent
COLE, LT. D. H., Apt. 9, 153 Wellesley Street
COLE, MRS. D. H., 153 Wellesley Street
COOK, MISS EDITH, 573 Huron Street
COOPER, LT. N. M., 22 King Street East
COWAN, LIEUT. J. K., 510 Donalds Avenue
CRAIG, LT. JOHN, Royal Grenadiers, Armouries
CREAN, LT. J. G., 13 Old Forest Hill Road
CROMBIE, MISS C., 50 Raglan Avenue
CROWTHER, MISS L. L., 35 Deer Park Crescent

CURTIS, CAPT. W. A., 300 St. Clair Avenue East
DEAN, M. P., 22 Mackenzie Avenue
DOWNIE, LT. H. R., 601 Huron Street
DUNN, LT. E. A., 120 Forest Hill Road
DUNN, MRS. E. A., 120 Forest Hill Road
ELLARD, MAJOR J. C., 296 Rosewell Avenue
ELLIOTT, LT. G. B., 57 Alexander Boulevard
ELLIOTT, MRS G. B., 283 Glencairn Avenue
ELLIOTT, LT. MAYNARD, 219 Spadina Road
EVERETT, LT.-COL A. J., 264 Roxborough St. West
EVERETT, MRS. A. J., 264 Roxborough Street East
FERGUSON, CAPT. D. G., 10 Glencairn Avenue
FERGUSON, MRS. D. G., 10 Glencairn Avenue
FITZGERALD, LT. D. A., Irish Regiment
FORSYTH, MAJOR W. W., 2001 Bloor Street West
FAIRHEAD, CAPT. N. A., 99 Highland Cres, Y. M.
FAIRHEAD, MRS., 99 Highland Crns., York Mills
FRENCH, CAPT. C. E., 29 Whitehall Road
FRENCH MRS. C. E., 29 Whitehall Road
FORGIE, LIEUT J. S., 285 Runnymede Road
FORGIE, MRS. J. S., 285 Runnymede Road

GALE, MRS. R. H., 56 Oriole Gardens
GALT, MISS A. S., 147 Admiral Road
GEE, MAJOR H. E., 330 Bay Street
GEE, MRS. H. E., 18 Rainsford Road
GIANELLI, CAPT. V. 41 Glenholme Avenue
GIBSON, R R. LT.-COL., 54 Alvin Avenue
GIBSON, MRS. R. B., 54 Alvin Avenue
GLENDINNING, LIEUT. M A S., 29 Tichester Rd.
GOODERHAM, MRS. J. L., 6 Deer Park Crescent
GOSTLING, MAJOR G. S. N., 322 Warren Road
GOSTLING, MRS. G. S. N. 322 Warren Road
GOWER, MISS K. D., H.O. Canadian Bk. of Com.
GORDON, LT. HARRY L., 14 Beaumont Road
GRASETT, MAJOR S H. B., 18 Meredith Crescent
GZOWSKI, LT,-COL., H. N., 63 Wells Hill Avenue
GZOWSKI, MRS. H. N., 63 Wells Hill Avenue

HAMPTON, MAJOR P. R., 5 Scarborough Road
HAMPTON, MISS L., 5 Scarborough Road
HARRISON, CAPT. R. S., 698 Indian Road
HEATON, CAPT. T. G., 574 Huron Street
HEATON, MRS. T. G.. 574 Huron Street
HEARST, LIEUT. W., 153 Lascelles Boulevard
HEARST, MRS. W., 153 Lascelles Boulevard
HEDGES, LIEUT, L., 127 Welland Avenue
HILL, COL. C. H., 146 Bernard Avenue
HILL, MRS. C. H., 146 Bernard Avenue
HOPE, THE HON. JUSTICE, 10 Ava Crescent
HOUSTON, CAPT. ALAN, 1 Summerhill Gardens
HOUSTON, MRS. A., 1 Summerhill Gardens
HUTCHISON, CAPT. J. E., 153 Keewatin Avenue
HUTCHISON, MRS. J. E., 153 Keewatin Avenue
HOWARD, MISS W. McL., Lake Shore Road East, Oakville
HOWARD, MISS B. McL,, Lake Shore Road East Oakville
HOWSAM, SQD. LEADER G. R., Wells Hill
HOWSAM, MRS. G. R., 24 Wells Hill

INGLES, MISS H. V. 393 Parkside Drive
INGLES, LIEUT. COL. C. J., 393 Parkside Drive
INGLES, MRS. C. J., 393 Parkside Drive
JACKSON, PROF. G. E., 165 Roxborough Street West
JARVIS, MRS. R. A., 144 Rosedale Heights
JOHNSTON,LIEUT.-COL. B. L. 350 St. Clair Ave.W.
JOHNSTON, MISS E., 350 St. Clair Avenue West
JOHNSON, MRS. ELTON, 850 Oriole Parkway
JOHNSTON, LT. J. S., 1 Dale Avenue
JONES, DR. U. N., 63 Birchcliffe Avenue
JORDAN, LT. A. K., 1369 Lansdowne Avenue
KELLEY, MAJOR N. P., 625 Oriole Parkway
KELLEY, MRS. N. P., 625 Oriole Parkway
KEENS, CAPT. J. H., 215 Inglewood Drive
LAMB, LIEUT.-COL. H. J., 37 Rosedale Road
LAMB, MISS MARJORIE, 37 Rosedale Road
LAURIE, MAJOR J. H., 98 Marion Street
LEVESCONTE, MISS H. P., Ontario Hospital, Kingston, Ontario
LOCKE, MRS. C. E., 214 Russell Hill Road

LOCKE, MR. C. E., 214 Russell Hill Road
LOCKE, CAPT. H. W. B., 151 Bloor Street West
LOCKE, MISS M. E., 600 Lonsdale Road
LOCKE, MAJOR R. P., 68 Heathdale Avenue
LOCKE, MRS. R. P., 68 Heathdale Avenue

LOCKHART, LIEUT. R. A., 5 Powell Avenue
LOCKHART, MRS. R. A., 5 Powell Avenue
MARANI, LT. COL. F. H., 72 Spadina Road
MACRAE, A. S., Royal Trust Company 59 Yonge St.
MACDONELL, CAPT. H. W., 44 Elgin Avenue
MACDONELL, MRS. H. W., 44 Elgin Avenue
MADILL, MRS. H., 14 Strathallan Boulevard
MAHON, LIEUT. J. F., 25 Adelaide Street East
MALONE, MRS. M. V., 45 Lowther Avenue

MAY, LT. N. E., 1550 Bathurst Street
MAY, MISS N. E., 1550 Barhurst Street
MacKENZIE, MISS ADA C., 57 Teddington Park Blv.
McCAMUS. LT. COL. J. A. M. C., 23 Lascelles Blvd.
McCAMUS, MRS. J. A., 53 Lascelles
MILLSAP, CAPT. W. E., 18 Wineva Avenue
MILLER, LT. G. M., 160 Richmond Street West
MILLER. MRS. G. M., 160 Richmond Street West

MORRISON, MAJOR G. M.
MORRISON, MRS. G. M.
MORRISON, MRS. T. E., 1163 Bay Street
MACDONELL, MAJOR I. McL., 35 Prince Arthur
MACKENDRICK, MAJOR H.C., 361 Blythwood Rd.
MACKENZIE, LIEUT. J. H., 65 Heddington
MACKENZIE, MRS. J. H., 65 Heddington

McCREARY, LIEUT. C. D., 18 Kilbarry Road
McCREARY, MRS. C. D., 18 Kilbarry Road
McGILLIVRAY, CAPT. G., 73 St. George Street
McKAGUE, MAJOR E. V., 103 Lascelles Avenue
McKAGUE, MRS. E., 103 Lascelles Avenue
McKEE, MAJOR C. S., 4 South Drive
McKEE, MRS. C. S., 4 South Drive

McKIBBON, LT. H. B., 62 Berwick Avenue
McKIBBON, MRS. H. B,, 62 Berwick Avenue
McCLAIN, LIEUT. J. W., 181 Carlaw Avenue
McMANUS, LIEUT. D. W., 409 C.P.R. Building
NESBITT, WM. W. RANKIN, 205 Warren Road
OGILVIE, LIEUT. R. E., HUNTER, Oakville

PANGMAN, LIEUT. J. E. L., 234 Bay Street
PANGMAN, LIEUT. G. F.C., 233 Dunvegan Road
PARK, MAJOR F. S., 2 Glengrove Avenue
PARRY, CAPT. W. W.. 156 Yonge Street
PARRY, MRS. W. W., 156 Yonge Street
PEPLER, CAPT. S. H., 20 Brooke Street
PEPLER, MRS. S. H., 20 Brooke Street

PHILLIPS, LT. H. A., The R.C.D., Stanley Barracks
POINTON, CAPT. E. T., 330 Bay Street
PRICE, MAJOR V. W., 30 Austin Crescent
PRICE, MRS. V. W., 30 Austin Crescent
PRINGLE, LT. R. J. C., 44 Adelaide Street West

RATHBURN, MISS J , 16 Pine Hill Road
RATHBURN, MRS F. M., 24 Cornish Road
RAWLINSON, MRS. W., 61 Alvin Avenue
RHOADES, MRS. W., 34 Laws Avenue
RHOADES, MISS T., 34 Laws Avenue
ROGERS, LT. T. E., 350 Bay Street
RUDOLF, MAJOR R. G., 2 King Street East
RUSSELL, CAPT. L. C., 278 St. Clair Avenue East
RUSSELL, MRS. C., 278 St. Clair Avenue East
RUTHERFORD, LT. W. S., 30 Binscarth Road

RUTHERFORD, LT. F. R., 148 Lytton Boulevard
RUTHERFORD, MRS. F. R., 148 Lytton Boulevard

SANKEY, MAJOR R. H., 17 Washington Avenue
SANKEY, MRS. R. H., 17 Washington Avenue
SCOTT, LT. G. M., 53 Glengrove Avenue West
SCROGGIE, CAPT. GEO , 62 Summerhill Gardens
SCROGGIE, MRS. GEO., 62 Summerhill Gardens
SHARP, MAJOR H. M., 17 Kilbarry Road
SHARP, MRS. H. M., 17 Kilbarry Road

SHARPE, MAJOR NOBLE C., 14 Blythwood Road
SHARPE, MAJOR NOB:E C., 14 Blythwood Road
SINCLAIR, MAJOR A., 2 Wilson Avenue
SINCLAIR, MRS. A., 2 Wilson Avenue
SMALLWOOD, MAJOR LEO., 1560 Bathurst Street
SMITH, LT. A. W. S., 67 Douglas Crescent
SMITH, MRS. A. W. S., 67 Douglas Crescent
SOUTHAM, CAPT. W. W., 9 Ridge Drive
SOUTHAM, MTS. W. W., 9 Ridge Drive

SPENCER, LIEUT. A. F., 39 Woodlawn Avenue West
SPENCER, MRS. A. F.. 39 Woodlawn Avenue West
STEWART, MISS RUTH, 136 Bedford Road
STRANGE, MRS. E. M., Alexandra Apartments
STRATHY, CAPT. J. G. K., 19 Washington Avenue
STRATH , MRS. J. G. K., 19 Washington Avenue

TELFER, CAPT. A. F., 42 Elgin Avenue
THOMAS, LT. COL. A., 40 Cheriton Avenue
THOMAS, MRS. ALAN, 40 Cheriton Avenue
TILL, CAPT. F. L., 27 Vesta Drive
TRENT, MRS. E. E., 2 Clarendon Avenue
THOMAS, MRS. A., 40 Cheritan Avenue
THOMPSON, MAJOR C. C., 255 Bay Street
THOMPSON, CAPT. J. W. G., 79 Howland Avenue
THOMPSON, MISS D A., 79 Howland Avenue
THOMPSON, MISS F. M., Alexandra Palace Apts.

TOLFREE, CAPT. C. P., 101 Rose Park Drive
TOLFREE, MRS. C. P., 101 Rose Park Drive
TORRANCE, F. W., 76 Lowther Avenue
TRENT, MAJOR E. E., 70 Clarendon Avenue
URQUHART, CAPT. G. A., 276 Inglewood Drive
URQUHART, MRS. G. A., 279 Inglewood Drive

WALLACE, CAPT. REV. N. C., 1512 Kingston Rd.
WALLACE, MRS. N. C., 1512 Kingston Road
WANSBROUGH, LT. F. A., 561 Jarvis Street
WAINWRIGHT, LT. J. H., 259 Fairlawn Avenue
WAINWRIGHT, MRS. J. H., 259 Fairlawn Avenue
WATSON, CAPT. J. F., 55 Glen Road

WELLS, MAJOR N. L., Oakville
WELLS, MRS. N. L., Oakville
WESTRON, CAPT. J. H., 39 Heddington Avenue
WESTREN, MRS. J. H., 39 Heddington Avenue
WHITAKER, MAJOR GUY S., 371 Walmer Road
WHITAKER, MRS. G. S., 371 Walmer Road

WILKINSON, LT. J. W., 232 Heath Street West
WILKINSON, MRS. J. W., 232 Heath Street West
WINDELER, LIEUT. C. H., 2 King Street East
WINTER, LT. GUY, 134 Stibbard Avenue
WILLIS, LT. J. E., 85 Gormley Avenue
WILLIS, MRS. J. E., 85 Gormley Avenue

Muskoka Lakes Golf and Country Club

On Lake Rosseau

President—H. L. STEELE Vice-President—JAMES Y. MURDOCH
Chairman of the Greens Committee—THOMAS RENNIE
Chairman of toe House Committee—DR. J. H. ELLIOTT

75 Racquet Club, Toronto

President—GRAHAM CAMPBELL, 132 St. George Street
Vice President—R. A. LAIDLAW, 67 Yonge Street Secretary—JOHN H. THOMSON, 215 Lonsdale Rd.
Accountant—MISS R. MILBURN, 135 St. George Street

ALLAN, F. G. B., 6 Wellesley Place
ANGUS, W. W., c/o Collins & Aikman Ltd., New Birks Bldg., Montreal, Que.
ARMSTRONG, A. R., 218 Millwood Road
ARMSTRONG, R. A., 457 Huron Street
AYERS, W. J., 647 Shaw Street

BABBITT, G. M., 256 Roxborough Street East
BAKER, W. R., 76 Old Forest Hill Road
BARR, R. B. F., 2400 Bank of Commerce Bldg.
BEARDMORE, ALFRED O., 37 Front Street East
BEARDMORE, TORRANCE, 222 Dunvegan Road
BECKm F. A., c/o White, Ruel & Bristol, Lumsden Building
BICKFORD, GENERAL H. C., 3041 Bailey Avenue, Buffalo, N. Y.
BIGGAR, G. FIELDING, 103 Elmsthorpe Avenue
BLACKWOOD, S. TEMPLE, 144 South Drive
BOGERT, C. A., The Dominion Bank
BOYD, A. M., 48 112 St. Clair Avenue West
BOYD, J. A., 69 22 King Street East

CAMPBELL A. H., 15 Toronto Street
CAMPBELL, DUNCAN H., Hamilton, Bermuda
CAMPBELL, GRAHAM, 132 St. George Street
CARTER, J. LeM., 71 St. Peter Street, Quebec
CASSELS, GEORGE H., Bank of Commerce Bldg.
CAWTHRA, MAJOR J. J., 5 Elm Avenue
CAYLEY, HUGH, 7 Meredith Crescent
CHRISTIE, WILLIAM L., 2 Chestnut Park
COVENTRY, A. F., Hart House
CROOKSTAN, J. IAN, 190 Cottingham Street

DEWAR, E. P., 142 St. George Street
DINNICK, W. S., 72 Heath Street West
DUNCANSON, A. E., 6 Dale Avenue
DYMENT, A. E., Canadian General Electric Company

FELLOWS, SIDNEY, Preffered Accident Insurance Co., Federal Building
FERGUSON, ROBERT G., Dominion Bank Bldg.
FOWLIE, P. M., The Alexandra Palace Apartments

GARDINER, W. J., 25 Coulson Avenue
GARROW, JAMES T., 39 Prince Arthur Avenue
GORDON, W. L., 15 Wellington Street West
GRANT-SUTTIEE, MAJOR G. L. P., Dominion Bank
GREENING, W. S., 221 St. George Street
GREEY, P. H., 23 Coulson Avenue
GREEY, S. M., 58 Russell Hill Road
GRIFFIN, A. G. S., 5 Clarendon Avenue
GUNDY, C. L., 36 King Street West
GUNN, ANDREW D., 102 Heath Street East
GUNN, DONALD D., 3 Rosedale Road
GUNN, DONALD R., 125 Dunvegan Road
GUTHRIE, DONALD, 255 Bay Street
HAAS, KARL E., 276 Davenport Road

HAMILTON, A. K,, 56 Inglewood Drive
HARDING, C. MALIM, Brantford, Ontario
HARRIS, R. A., 10 Neville Park Boulevard
HEES, G. H., 182 St. George Street
HEIGHINGTON, A. C., 36 Toronto Street
HEINTZMAN, GEORGE T., 500 Avenue Road
HEWARD, C. EDIN, 16 Dale Avenue
HILL, ANTHONY, 315 Lonsdale Road
HILLS, A. J., Canadian National Railways, Montreal

INCE, GORDON, Kapuskasing, Ontario
JENNINGS, R. D., 67 Yonge Street
JOHNSTON, R. W. S., 41 Maple Avenue
JONES W. WALLACE, 5 Wellesley Place
KINGSMILL, NICOL, 10 Castleview Avenue
KINGSMILL, W. B., Federal Bldg., 85 Richmond W.
LAIDLAW, R. A., 67 Yonge Street
LASH, COL. J. F., 59 Admiral Road
LASH, KENNETH, 60 Lowther Avenue
LAWSON, T. W., 214 Dominion Bank Bldg.
LAWSON, H. H., 6 May Street
LAWSON, LEWIS W., 208 Balmoral Avenue
LEWIS, C. A., 47 Rosedale Road
LEWIS, H. V. P., 25 King Street West
LINES, T. H., 14 Glengrove Avenue West
LITTLE, A. ROSS, 126 St. George Street

MARSHALL, LT.-COL. K. R. (C.M.G., D.S.O.), 97 Glen Road
MARTIN, H. A. R., Can. Life Ass. Co., 20 University
MARTIN, HUBERT A., 128 St. George Street
McKNIGHT, D. H., 53 Delisle Avenue
MacINNES, C. S. (C.M.G., K.C.), 26 Manning Arcade
MATTHEWS, ARNOLD C., 1702 Royal Building
MILLS, STANLEY S., 85 Richmond Street West
MITCHELL, G. G., 227 Bay Street
MORRIS, S. ROBERT, 38 Bloor Street West
NORTHEY, R. N , 446 Walmer Road
OSBORNE, COLONEL H. C., Ottawa, Ontario

PALMER, W. J., 239 Warren Road
PEARCE, JOHN D., 107 Dunvegan Road
PEPLER, CLEMENT E., 102 Carlton Street
RICHARDSON, H. A., 27 Walmer Road
ROBARTS, J. A., 4 Millbank Avenue
ROBINSON, C. C., 27 Manning Arcade
ROBINSON, J. B., 30 University Avenue
ROBINSON, SYDNEY H., 128 St. George Street
ROGERS, ALFRED Jnr,, 357 Bay Street
ROSS, DOUGLAS G., 225 St. George Street
RYKERT, H. E., M.B., 23 Vesta Drive

SAUNDERS, SYDNEY B., HERMANT BUILDING
SMITH, BETHUNE, 182 St. George Street
STRACHAN, I. T., 12 Meredith Crescent
STRATHY, J. G. K., 21 Edgar Avenue
STRICKLAND, G. P., 126 Huntley Street
SULLIVAN, GERALD F., 85 Richmond St. West

THOMSON, JOHN H., 41 Kilbarry Road
THOBURN, CHARLES A., 119 Welland Avenue
TURNBULL, HARVARD, 36 Toronto Street

VANSTONE, E. N., 392 Brunswick Avenue
VICKERS, W. M., 30 Bernard Avenue
WADSWORTH, R. B., 44 Heath Street East
WALKER, C. H., 1 Harper Gardens
WATSON, G. F., JR., 50 York Street
WATSON, W. B., 25 King Street West
WEST, R. BRUCE, 30 Rose Park Crescent
WHARTON, J. H., 115 Mount Pleasant Road
WHITE, PETER, Jr., 174 Balmoral Avenue

WILLS, E. G., 178 Balmoral Avenue
WILLS, L. M., 178 Balmoral Avenue
WILSON, DONALD F., 1027 Canada Cement Bldg.
WILSON, C. LESSLIE, 73 Adelaide Street West
WILSON, HARRY H., 20 King Street East
WILSON, R. A., 302 Bay Street
WILSON, R. F., 110 Dunvegan Road
WOTHERSPOON, G. D., 801 Dom. Bank Building
WRIGHT, J. A., 128 St. George Street

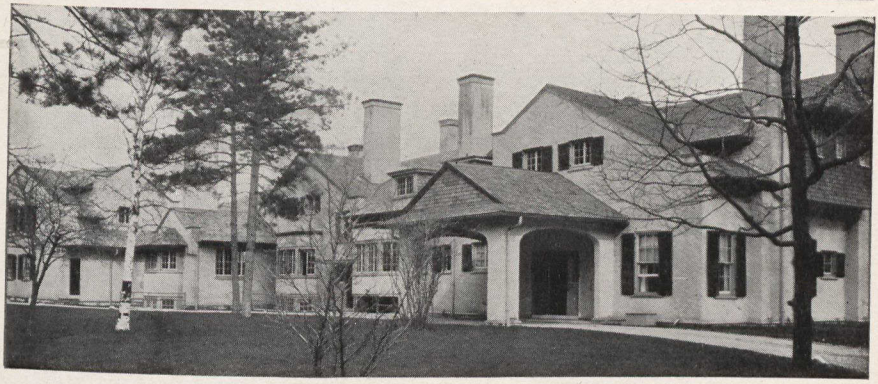

72

Toronto Hunt Club--Kingston Road

1143 Kingston Road

PRESIDENT—E. GORDON WILLS

CHAIRMAN OF EXECUTIVE COMMITTEE—G. ROPER GOUINLOCK

BOARD OF DIRECTORS—

C. T. CLARK, G. ROPER GOUINLOCK, MAX S. HAAS, COL. H. J. LAMB
D. C. DURLAND, COL. K. R. MARSHALL, T. H. WOOD, COL. J. EWART OSBORNE
COL. D. M. ROBERTSON, J. S. SKEAFF, JAMES. C. SUYDAM, E. GORDON WILLS

SECRETARY—CAPT. J. V. TROWELL, 1143 Kingston Road, Toronto

ALLEY, BRENTON P., Canadian Bank of Commerce
AITKIN, J. M., 50 Elm Avenue
ANDERSON, A. A. 89 Clifton Road
ANDERSON, A. L., Dominion Bank Building
ANDERSON, BRIG. GEN., T, V., (D.S.O)., 185 Spadina Avenue
ANDERSON, DR. H. B., 184 Bloor Street East
ARNOLDI, ERROL F., 200 St. Clair Ave. West
ARNOLDI, FRANK F., 206 Balmoral Ave.
ARSCOTT, ALLAN E., Can. Bank of Commeree
ASHWORTH, J. J., 72 Roxborough East

B

BACQUE, F. HAROLD, 100 Adelaide Street West
BALDWIN, R. A., Room 439, New Union Station
BARKER, A. B., 2 Wellington Street, East
BARNARD, A. W., The Bell Telephone Co.
BARTON, T. HERBERT, Federal Building, 85 Richmond Street West
BAXTER, W. JAMES, 254 Bay Street
BEARDMORE, G. W., 37 Front Street East
BEARDMORE, A. O., 37 Front Street, East
BEARDMORE, A. O. T., 37 Front Street East
BEATTY, CLIFFOD G., 217 Bay Street
BEATTY, GEOFFREY B., 109 Dunvegan Road
BEATTY, C. W., 121 St. George Street
BENNET, E. JAMES, 67 Yonge Street
BENNET, S. G., 37 Front Street East
BICKELL, J. P. Standard Bank Building
BIRD, EUSTACE G., 53 King Street West
BISHOP, COL. A. L., 1514 Canadian Permanent Blg.
BLACKSTOCK, LT.-COL. G. G., 59 Warren Road
BLACKWOOD, S. TEMPLE, 307 Sherbourne Street
BLAKE, EDWARD HUME, 14 Manning Arcade
BOGERT, C. A., Dominion Bank Bldg., Room 405
BONGARD, R. R., 80 King Street West
BONGARD, STRACHAN K., 80 King Street W.
BOWERBANK, 139 G. S. S., Parnham Avenue
BOYD, DR. EDMUND, 36 Prince Arthur
BRADSHAW, E. JAMES, 140 Inglewood Drive
BROUSE, W. H. D., 24 Astley Avenue
BROWN, L. M CRAWFORD, 145 St. George Street
BROWN, GEO. N., 14 Balsam Road
BROWN, R. C., 65 Clarendon Avenue
BROWN, WALTER, 98 Bedford Road
BRUCE, HON. H. A., Government House
BUCHANAN, J. O., (Honorary), 11 Jordan Street
BURDEN, HENRY J., 26 Old Forest Hill Road
BURGESS, LESLIE C., 25 King Street West
BURNS, C. F. W., 255 Bay Street

C

CAMPBELL, BASIL B., Northern Ontario Bldg,
CAMPBELL, P. G.,21 Poplar Plains Road
CASE, CAPT. ALLEN, 118 King Street East
CASE, HAROLD R., 145 Farnham Avenue
CASSELS, LT.-COL. G. H., Bank of Commerce, King Street West
CASSELS, R. C. H., Canadian Bank of Commerce King Street West
CAWTHRA, J. J., Elm and Huntley Street
CHAMBERS, E. VAUGHAN, 24 King St. West
CHISHOLM, COL. G. T., 21 Jordan Street
CHISHOLM, H. M., 350 Bay Street
CHRISTIE, W. L., 2 Chestnut Park Road
CHRISTIE, I. H., 101 Admiral Road
CLARK, C. T., Carlaw Avenue
CLARKE, DOUGLAS R., 12 Ava Road
CLARK, GEO. M., Bank of Hamilton Building
CLARKE, ERIC, 6 Clarendon Crescent
CLARKE, JOHN A. G. 256 Heath Street West
CORY, ROBERT YOUNG, 255 Bay Street
COSBY, NORMAN W., 426 University Avenue
COSTE, E. F., Royal Bank Bldg.
COTTER, HAROLD L., Bank of Montreal
COULSON, D., 10 Pine Hill Road
COULSON, H. S., 108 Lowther Avenue
COULSON, J. L., 19 Rosedale Road
COWAN, F. W., 174 Teddington Park Boulevard
COWAN, MAJOR R. C., 27 Lynwood Avenue

COX, H. C , Canada Life Assurance Co.
CRANG, J. HAROLD, 304 Bay Street
CROWTHER, W. C., Room 804, C.P.R. Building
DAVIES, R. W., 72 Dunvegan Road
DAVIDSON, HERBERT G., 320 Bay Street
DAVIDSON, JOCELYN, 332 Bloor St. West
DAVISON, R. F., 5 Bryce Avenue
DENISON, J. SHIRLEY, K.C., 276 St. George Street
DESPARD, WM. H. 60 Front Street East
DOBIF, DRAPER, Northern Ontario Building
DOUGLAS, HOWARD R.,, 72 Clarendon Avenue
DOUGLAS, J. S., 17 Parkwood Avenue
DOUGLAS, W. E., 26 Adelaide Street West
DRAYTON, SIR HENRY, 162 Crescent Road
DREW' LT.-COL. GEORGE A., Parllament Bldgs
DREW-BROOK, T. G., 119 Crescent Road
DUGGAN, R. B., 15 King West
DUNCANSON, LT.-COL. A. E., 15 King West
DURLAND, D. C., Can. Genl. Elect. Co.
DYMENT, A. E., 212 King Street West
DYMENT, W. A., Dominion Bank Building

E

EAYRS, HUGH, 90 Scarth Road
EVANS, JAMES H., 106 Spadina Avenue
EVANS, G. E., 76 Lynhurst Avenue Non-Resident
FERGUSON, HON. G. HOWARD, Parliament Bldgs.
FIELD, DR. J. JORDAN, 212 St. Clair Avenue W.
FITZGERALD, DR. J. G., University of Toronto
FLEMMING, PAUL, Dominion Bank Building
FRASER, GEO. W., 19 Wellington Street East
FRASER, J. A., 15 King Street West
FULFORD, GEO. T., Brockville, Ont.

G

GARDEN, A. MURRAY, 67 Yonge Street
GARROW, ALAN, University Club
GASH, N. B., 85 Spadina Road
GEARY, COL. G. R., K.C., 330 Bay Street
GEIKIE, W. R , 364 Simcoe Street, Oshawa
GILLESPIE, DUGALD, 144 Riverview Drive
GILMOUR, A. H., 38 King Street West
GODSON. COL. G., 04 Summerhill Gardens
GOODERHHM, EDWARD D., 49 Wellington St., E.
GOODERHAM, EDWARD G., 24 King Street West
GOODERHAM, M. ROSS, 49 Wellington Street East
GOODERHAM, NORMAN R., 77 Avenue Road
GOUINLOCK, G. ROPER, 57 Bloor St. West
GOUINLOCK, R. W., Bank of Commerce Building
GRANT-SUTTIE, MAJ. G. L. P., Spadina & College
GREENE, G. E. D., 355 St. Clair Avenue West
GREEY, S. M., 6 Church Street
GRIFFIN, SCOTT, 1 Simcoe Street
GUNN, DONALD D., 165 Roxborough St., East

H

HALDENBY, ERIC, 96 Bloor Street West
HAAS, KARL E., 276 Davenport Road
HAAS, MAX S., 276 Davenport Road
HAAS, STEPHEN, 276 Davenport Road
HAMILTON, H. K., Manufacturers Life, 749 Yonge
HARRISON, G. W., Canadian Bank of Commerce
HASTIE, W., Canada Life Assurance Co.
HAY, ROBERT, 58 Bernard Avenue
HAY, JOHN S., 605 Dominion Bank Building
HAYES, F. BARRY, Toronto Carpet Mfg. Co.
HAYES, P. D., Toronto Carpet Company
HEARST, HON. SIR WM. H., 80 Glen Road
HEIGHINGTON, W. C., Excelsior Life Bldg.
HENDERSON, C. B., 85 Richmond Street West
HENDRIE, GEORGE C., Simcoe Street
HESS, J. S., 388 Davenport Road
HETHRINGTON, MAJOR E. A., 20 Elm Avenue
HEWARD, G. C., 48 Poplar Plains Crescent
HOBBS, F. S., 241 Spadina Avenue
HOBBS, JNO. W., 2 Dewbourne Avenue
HOGARTH, MAJ.-GEN. D. M., 2810 Bank of Commerce Building
HOPKINS, HOWARD, Bank of Toronto, Ling & Bay
HOPKINS, LESTER, W., 22 King Street West
HOUSTON, H. C., 106 Cluny Drive
IRELAND, EDWARD B., 25 King St. West
IVEY, A. M., 57 Bay Street
JACKSON, DR. GORDON, 336 Spadina Road
JARVIS, GEO. A., 179 John Street
JARVIS, HERBERT C., 146 Eorest Hill Road
JARVIS, KINGSLEY, 3 0 Bay Street
JARVIS, Wm. H. R., 226 Dunvegan Road
JONES, DR. W. WARNER, 41 Avenue Road
JONES, DR. R. A., 509 Broadview Avenue
JORDAN, DR. DENNIS, 200 Danforth Avenue

K

KENT, H. B., 144 Yonge Street
KELLY, EUGENE, 90 Broadview Avenue
KENNY, M, K., Canada Life Assurance Co.
KIRKPATRICK, A. M. M., 204 Rusholme Road
KITTSON, N. E., Bank of Montreal
KORTRIGHT, F. H., 633 Eastern Avenue

L

LAIDLAW, WALTER C., 65 Yonge Street
LAIDLAW, ROBERT A., 65 Yonge Street
LAMB, LT.-COL. H. J., 24 Adelaide Street East
LAMB. JOHN R., Bank of Toronto
LAWLESS THOMAS E., 394 Bloor Street East
LEISHMAN, GEO. E., 132 Crescent Road
LEITCH, A. D. Can. Bank of Commerce, King & Jordan Branch
LONG, EDWIN K.C., 25 King Street West
LOCKIE, J. S., 40 Colin Avenue
LINLEY, JAMES, 192 Glenrose Avenue
LOWNDES, 83 Crescent Road
LYON, DR. MORIMER, 240 Balmoral Avenue
ANGMUIR, J. W., Toronto General Trust Corp'n.
ARKIN, G. R., 461 King Street, West
LASH, MILLER, Canadian Bank of Commerce Bldg.
LAWSON, L. W., 208 Balmoral Avenue
LEE, C. E., 18 Toronto Street
LOGAN, S. H., Canadian Bank of Commerce
LOVELL, R. J., 70 Duke Street
LOWNDES, J. M., 144 Front Street West
LYTLE, WILLIAM H., c/o A. R. CLARKE & CO. 633-661 Eastern Avenue

M

MACABE, THOMAS J., 117 Peter Street
MACDONALD, FREDERICK W., 14 King St. E.
MACDONALD, HENRY B., 176 East Roxborough
MacINNES, C. S. Manning Arcade
MACKELLAR, STRATHY R., 21 Melinda Street
MACLEAN, COL. J. B., 143 University Avenue
MACLEAN, W. B., 82 Highland Avenue
MacBRIEN, W. A. H., Bk. of Montreal, King St., W.
MacDONALD, C, S., 453 Russell Hill Road
MacDOUGALL, MAJOR KEITH, 320 Bay Street
Mac FADYN, W. T. A., Bank of Montreal
MacKELCAN, FRED R., 20 King Street East
MacKINNON, J. B., 202 Heath Street
MacLACHLAN, D. C., 12 Monarch Road
MacLAREN, IAN N., Royal Bank Building
McCARTHY, L. G., K.C., Canada Life Building
McCARTHY, L. M., 320 Bay Street
McCAUSLAND, J. K., 55 Admiral Road
McCOLLUM, DR. J. A., 56 Lowther Avenue
McCONNELL, DR. J. H., 1653 Dundas Street, West
McGILLIVRAY, DR. D., 2 Elgin Avenue
McLAREN. DR. G. H., 212 Balmoral Avenue
McLAUGHLIN, R. S., Oshawa. Ont.
McLELLAND, W. J., 61 Lascelles Boulevard
McLEOD. N. L., Head Office, Can, Bk. of Cammerce
McLEOD, J. B., 1101 Temple Bldg.
McLEOD, JNO. A., Bank of Nova Scotia
McMURRAY, L. L., West Lodge Avenue
McPHERSON, WILIAM B., K.C., 171 Yonge St.
McVEAN, COL. H. G., 12 Edmund Avenue
McWILLIAMS, J. D., Can. Bk. of Commerce Bldg.
MALONE, F. T., 62 Elmsthrope Avenne
MANN, FREDERICK, J., 172 Simcoe Street
MANN, DR. ROBERT W., 39 Roxboro Street East

MANNING, TREVOR R., 133 Confederation Life
MARSHALL, LT.-COL. K. R., C.M.G., D.S.O. 79 King Street, East
MARSHALL, N. C., 79 King Street East
MARSHALL, PETER K., 97 Glen Road
MARTIN, A. R., Imperial Bank, Wellington Street
MATTHEWS, A. C., 1702 Royal Bank Building
MATTHEWS, W. D., Royal Bank Building
MICHIE, C. H. S., 7 King Street West
MICHIE, COL. J. F., 7 King Street, West
MILN, JAS., 6 Johnson Street
MITCHELL, A. N., 225 Russell Hill Road
MITCHELL, G. G., 227 Bay Street
MIX, R. D., 768 Spadina Road
MORROW, A. D., 196 Inglewood Drive
MULOCK, W. PATE, 85 South Drive
MYLES, MAJ. F. PERCY, 121 Highbourne Road
NICHOLLS, CAPT. WALTER, 4 Bryce Avenue
NORDHEIMER, A., 100 Adelaide Street West
NORTHCOTE, R. S., 93 Elm Avenue

O

OSBORNE, COL. J. E., 50 Crescent Road
OSBORNE, MAJ. ERIC 17 Hillholme Road
OSBORNE, JAMES G., 224 Forest Hill Road
OSLER, BRITTON, Dominion Bank Building
OSLER, F. GORDON, 21 Jordan Street
OSLER, GLYN, Bank of Commerce Building
OSLER, PHILIP, Dominion Bank Building
OSLER, GWYN, 21 Jordan Street
PADMORE, A. S., 466 Spadina Road
PARKER, JAMES, K.C., City Hall Judge
PARKER, W. R. P., 350 Bay Street
PARTRIDGE, A., Can Military Inst. University Av
PATTERSON, H F., Bank of Nova Scotia
PEARSON, J. A., 2 Leader Lane
PERRY, G. F., Northern Ontario Building
PHILLIPS, COL. W. E. PHILLIPS MFG. CO., Oshawa, Ontario
PHIPPS, ALBERT E., Imperial Bank, Head Office
PHIPPEN, F. GORDON, 239 Russell Hill Road
PHIPPEN, J. H., 307 Russell Hill Road
PIPON, C. ARTHUR, 357 Bay Street
PLAYFAIR, S. B., 200 Bay Street
PLUMMER, H. L., 15 King Street West
PROCTOR, F. T., R.R. 1, York Mills
PROCTOR, A. H. C., 100 Adelaide Street West

R

RAE, ROBERT, Dom. Bank, King & Yonge Streets
REEVE, H. J., 7 King Street West
RIDOUT, H. E., 36 Toronto Street
RITCH, J. W., Dom Bank, Queen & Ossington
RICHARDSON, 27 Walmer Road
ROBERTSON, DR. D. E., 112 College Street
ROBERTSON, COL. D. M., 44 Victoria Street
ROGERS, ALFRED, 357 Bay Street
ROGERS, JOHN W., Metropolitan Building
ROLPH, F. A., Carlaw Avenue
ROLPH, GRENVILLE F., 62 Oriole Road
ROSS, DOUGLAS G., 28 Adelaide Street West
ROSS, J. D. F., 372 Bay Street
ROSS, HON. W. D., 1204 Northern Ontario Bldg.
ROSS, DR. G. W., 79 Old Forest Hill Road
ROWLEY, O. R., 25 Rose Park Drive
RUMSEY, R. A., 25 King Street West
RYERSON, MAJOR A. C., 90 Adelaide St. West

S

SAMS, LESLIE G., 26 Adelaide St. West
SAMUEL, SIGMUND, 104 Forest Hill Road
SCANDRETT, J. H., 42 St. Andrews Gardens
SCHURMAN, C. D., Bk. of Nova Scotia, 38 Melinda St
SCOTT, H. J., 1009 Bank of Hamilton Building
SCOTT, W. P., 72 Heath Street West
SEAGRAM, NORMAN, 11 Jordan Street
SHAVER, GORDON N., 91 Old Forest Hill Road
SHEARD, PAUL, 314 Jarvis Street
SILVER, W. H., Bank of Nova Scotia
SIMPSON, K. D., 269 Forest Hill Road
SKEAFF, J. S., 26 St. Andrews Gardens
SMART, DCWARD W., 15 King Street West
SMITH, A. W. SIMPSON, 67 Douglas Crescent
SMITH, DR. D. KING, 15 Highland Avenue
SMITH, R. H., Old Mill Mossom Road
SMITH, HORACE B., 1605 Royal Bank Building
SMITH, W. EARL, 40 Oriole Gardens
SOMERS, HARRY L., 38 Dunbar Road
SOUTHAM, R., Duncan Street
SPROAT, G. R., 79 Popear Plains Crescent
SPRINGER D. M., 405 Front Street East
STAUNTON, EDMUND E., 934 Yonge Street
STEWART, A. GRAHAME, 217 Bay Street
STRATHY, G. B., 15 Toronto Street
STRATTON, JAMES R., 22 King Street West
STRATTON, W. W., c/o Universlty Club
SUYDAM, J. C., Excelsior Life Building

T

TILLEY, W. N., K.C., 255 Bay Street
TUDHOPE, H. R., 320 Bay Street
TYRRELL, J. L., 54 Rosedale Heights
VAN GELDER H. P., Canadian Bank of Commerce

W

WADSWORTH, W. R., 9 Castle Frank Road
WALDIE, R. S., 12 Wellington Street East
WATSON, GEORGE, 57 Garfield Avenue
WATT, G. L., 27 Wellington Street East
WEAVER, WM. E., 55 Prince Arthur Avenue
WELD, D. S., 360 Adelaide Street West
WEST, W. R., Canada Life Building
WEIR, J. GORDEN, 194 Blythwood Road
WHITE, ARTHUR F., 26 King Street East
WHITE, JAMES B., 15 King Streot West
WHITE, WM. C., 19 Edgar Avenue
WILSON, LT. COL. F. B., Alexandra Apartments
WILSON, R. S., 32 Toronto Street
WILLS, E. GORDON, 25 King Street West
WILLS, EDWIN, 178 Balmoral Avenue
WILLS, MARTIN, 36 King Street West
WILLIAMS, MAJOR-GEN. V. A S., Parliament Bldg.
WOOD, E. R., 26 King Street, East
WOOD, FRANK P., 15 King Street West
WOOD, THOMAS H., 15 Toronto Street
WORTS, J. G., Ridley Park
WYLIE, J. R., Canada Life Assurance Co.

Y

YOUNG, McGREGOR, K.C., 45 Richmond Street W

LADY MEMBERS

ABBOT, MRS. S. W., 402 Claridge Apartments
AGNEW, MRS. JOHN L., 603 Claridge Apt.
AIRD, MRS. HUGH, 117 Dunvegan Road
ALLAN, MRS. BINGHAM, 6 Wellesley Place
ALLEY, MRS. BRENTON P., 7 Ava Road
ALEXANDER, MRS. WM., 463 Oriole Parkway
ANDERSON, MRS. A. A. 89 Clifton Road
ARNOLDI, MISS JOAN L., 51 Cluny Drive
ARTHURS, MRS. (Honorary)
ASHWORTH, MRS. J. J., 72 Roxborough East
AULD, MISS CHRISTINE M., 4 May Square
AYLESWORTH, MRS. F., 109 Woodlawn Ave. W.
BAIRD MRS. J. McLEAN, 417 Russel Hill Road
BAND, MRS. S. W., 25 St. Edmund's Drive
BARRETT, MRS. WALLACE, 134 Dunvegan Road
BARKER, MRS. A. B., 60 Russell Hill Road
BARWICK, MRS. WALTER. 61 Chestnut Park
BASTEDO, MRS. G. T., 31 Parkwood Road
BASTEDO, MRS. N. H., 88 Chestnut Park Road
BATE, MRS. E. H., 17 Warren Road
BAXTER, MRS. W. JAMES, 3 Ava Road
BEARDMORE MRS. A O. F., 222 Dunvegan Road
BEARDMORE, MRS., 195 Poplar Plains Road
BEATTY, MRS. J. S., 66 Rathnally Avenue
BEATTY, MRS. C. W., 121 St. George Street
BEATTY, MISS C. LOUISE, 24 Spadina Rood

BIGGAR, MRS. G. F., 103 Elmsthrope Avenue
BLACK, MRS. A. H., 162 St. Clair Avenue East
BLACKWELL, MISS EMMA E., 153 Dunvegan Rd.
BLACKWOOD, MRS. TEMPLE, 307 Sherbourne St.
BLAKE, MRS. HUME, 1 Edmund Gate
BLAIKIE, MRS. G. W., 45 Chestnut Park Road
BOONE, MRS. C. A., 170 Crescent Road
BOULTON, MISS GRACE, 108 St. George Street
BOYD, MRS. GEOFFREY, 34 Rosedale Road

BROCK, MISS M. G., 42 Frince Arthur Avenue
BROUGH, MISS WIDMER, 4 Harper Gardens
BROWN, MRS. T. ALBERT, 181 Crescent Road
BROWN, MRS. R. C., 65 Clarendon Avenue
BROWN, MRS. WALTER, 98 Bedford Road
BRUCE, MRS. H. A. (Honorary) Gov't. House
BUNTIN, MRS. ALEX., 15 Elm Avenue
BURDEN, MRS. H. J., 26 Old Forest Hill Road
BURGESS, MRS. L. C., 30 Hawthorne Gardens
BURNS, MISS C. I., 70 Delisle Avenue
BURNS, MRS. H. D., 70 De Lisle Avenue
BURNS, MRS. LATHAM, 5 Burton Road
BURNS, MRS. W. HAMILTON, 401 Huron Street

C

CAMERON, MRS. A. B., 88 Crescent Road
CAMERON, MRS. IRVING E., 291 Sherbourne St.
CAMPBELL, MISS FRANCIS M., 45 Spadina Rd.
CANFIELD, MRS. ALAN, 462 Avenue Road
CASE, MRS. A., "Green Acres", R. R. No. 3, Toronto
CASE, MRS. H. R., 145 Farnham Avenue
CASSELS, MRS. R. C. H., 80 Elm Avenue
CASSELLS, MRS. G. H., 107 Woodlawn Avenue
CASSELS, MRS. J. GRAHAM, 185 Hudson Drive
CAWTHRA, MRS. H. V., 163 St. George Street
CAWTHRA, MRS. J. J., 5 Elm Avenue East
CHAMBERS, MRS. E. V., 198 Inglewood Drive
CHRISTIE, MRS. R. J., Frybrook & Dunvegan Rds.
CHRISTIE, MISS K., Frybrook & Dunvegan Roads
CHRISTIE, MRS. I. H., 101 Admiral Road
CHRISTIE, MRS. W. L., 2 Chestnut Park Road

CLARK, MRS. T. J , 68 Walmer Road
CLUTE, MRS. A. R., 5 Admiral Road
CLARKSON, MRS. DOUGLAS, 88 Woodlawn Av. W
CLARKSON, MRS. E. P., 41 St. Leonard's Avenue
CLARKE, MRS. 25 Bedford Road
CLARKE, MRS. L. H., 6 Clarendon Crescent
CLARKE, MRS. DOUGLAS, R., 12 Ava Road
COLQUHOUN, MRS. D. LASH, 60 Lowther Ave.
COSBY, MISS E., 10 Edmund Avenue
COSBY, MISS RIETA, 10 Edmund Avenue
COSTE, MISS JEANERE GABRIELLE, 142 Crescent Road
COSTE, MRS. MARJORIE, 1 Clarendon Avenue
COSTE, MRS. E. F., 82 Lynwood Avenue
COSTE, MISS J. G., 142 Crescent Road
COULSON, MRS. J. L., 19 Rosedale Road
COULSON, MRS. D., 10. Pine Hill Road
COULSON, MRS. F. L., 75 Hillholme Road
COULSON, MRS. H. S., 108 Lowther Avenue
COULSON, MRS. J. L., 19 Rosedale Road
COWAN, MRS. F. W., 160 Teddington Park Blvd.
CROCKETT. MRS. E., 575 Avenue Road
CROLL, MISS SYBIL, 94 Gerrard Street West

D

DACK, MRS. L. A. S., 91 Garfield Road
DAVIES, MRS. R. W., 72 Dunvegan Road
DAWSON, MRS. DUDLEY, 6 Warren Road
DEEKS, MRS. GEORGE S., 77 Admiral Road
DENISON, MRS. SHIRLEY, 276 St. George Street
DePENCIER, MRS. JOSEPH, 25 Willowbank Blvd.
DICKIE, MRS. E., 174 Douglas Drive
DIXON, MRS. J. J., 52 Cluny Avenue
DOUGLAS, MRS. W. E., 81 Walmer Road
DYMENT, MRS. A. E., 21 Dale Avenue
DUNCANSON, MRS. A. E., 4 Dale Avenue
DURLAND, MRS. D. C., 235 Warren Road

EATON, MRS. ALICE, 112 Kilbarry Road
EATON, MRS. E. Y., 157 St. George Street
EATON, LADY, "Ardwold" ,Toronto

F

FERGUSSON, MRS. J. L., 6 Delavan Avenue
FIELD, MRS. J. GORDON, 212 St. Clair Ave., W.
FINUCANE, MRS. A. E., 246 St. George Street
FIOTT, MRS. J. A., 11 Coulson Avenue
FOX, MRS. FREDERICK, 48 Poplar Plains Road
FOWLDS, MISS GRACE, 164 Cumberland Street
FOWLDS, MISS LOUISE, 164 Cumberland Street
FRASER, MISS HELENE, 7 Roxboro Street East
FRASER, MRS. J, A., 73 DeLisle Avenue

G

GANONG, MRS. J. E., 1 Clarendon Avenue
GARDEN, MRS. A; M., 49 Inglewood Drive
GASH, MRS. N. B., 85 Spadina Road
GEIKIE, MRS. W. R., Oshawa, Ontario
GEORGE, MRS. W. K., 150 Balmoral Avenue
GIBSON, MRS. F. M., 3 Beaumont Road
GILLESPIE, MRS. D., 144 Riverview Drive
GLENNIE, MISS MARY B., 280 Forest Hill Road
GLENNIE, MRS. G. G., 280 Forest Hill Road
GOODERHAM, MRS. M. ROSS, 8 Elm Avenue
GOODERHAM, MRS. A. E., "Deancroft" South Dr.
GOODERHAM, MRS. A. E., Jr., 4 Lamport Avenue
GOODERHAM, MRS. E. D., 27 N. Sherbournd St.
GOODERHAM, MRS. J. LEYS, 6 Deer Park Crescent
GOODERHAM, MRS. W. H., 8 Bedford Road
GOODERHAM, MRS. A. L., 48 Rosedale Road

GORDON, MRS. H. D., 14 Beaumont Road
GORMAN, MRS. C. B., 25 St. Andrews Gardens
GOSSAGE, MRS. C. D., 4 May Street
GOUINLOCK, MISS L. H., 37 Walmer Road
GOUINLOCK, MRS. R. W., 135 Glen Road
GRANT, MRS. PERCY, 52 Castle Frank Road
GRAY, MRS. LESSLIE M., 18 Strathallan Blvd.
GREENE, MRS. VINCENT, 7 Edmund Avenue
GREEY, MRS. PAUL, 5 Millbank Road
GUNDY, MRS. J. H., 42 Russell Hill Road
GURNEY, MRS. CROMWELL, 33 Oriole Parkway
GUTHRIE, MRS. M. L., 55 Oriole Cardens
GWYNNE, MRS. W. D., 27 Dunbar Road

H

HAAS, MRS. MAX, 281 Russell Hill Road
HARRIS, MRS. C. J., 54 Bernard Avenue
HARRISON, MRS. F. A., 130 Forest Hill Road
HASTIE, MRS. W., 254 Warren Road
HASTINGS, MRS. MARY GRACE, 192 Bloor St. W.
HAY, MISS ETHEL, 43 Castle Frank Road
HAY, MISS MARION, 43 Castle Frank Road
HAY, MRS. ROBERT, 53 Bernard Avenue
HEMMING, MRS. T., 139 Farnham Avenue
HENWOOD, MRS. H. B., 77 Hillholme Road
HETHRINGTON, MRS. E. A., 20 Elm Avenue
HILLER, MRS. WM. 299 Forest Hill Road

HOBBS, MRS. J. W., 2 Dewbourne Avenue
HODGINS, MRS. F. E., 9 Dale Avenue
HOGARTH, MRS. D. M., 25 Chestnut Park Road
HOLLWEY, MRS. T. W., 140 St. George Street
HOLMSTEAD, MRS. SELWYN, 151 Dunvegan Rd.
HOSKIN, MISS W., 7 Chestnut Avenue
HOUSTON, MRS. H. C., 106 Cluny Crescent
HUTTON, MRS. HEBER, 257 Forest Hill Rsad
INCE, MRS. JAS, 84 Rose Hill Avenue
IVEY, MRS. ARNOLD, 317 Russell Hill Road

J

JAMIESON, MRS. H. T., 143 Crescent Road
JAMIESON, MISS JOY, 143 Crescent Road
JANES, MISS LOUISE, 103 Dunvegan
JARVIS, MRS. F. C., 40 Glen Elm Avenue
JARVIS, MRS. H. C., 146 Russell Hill Road
JOHNSTON, MISS Mary, 1 Elm Avenue
JOHNSTON, MRS. J. STRACHAN, 1 Dale Avenue
JOHNSTON, MRS. H. B., 1 Elm Avenue

JOHNSTON, MRS. H. V., 36 Dunbar Road
JOHNSTON, MRS. F. V. 36 Dunbar Road
JONES, MRS. R. A., 509 Broadview Avenue
JONES, MRS. W. WALLACE, 5 Wellesley Place
KEMP, LADY, Castle Frank
KENT, MRS. H. B., 33 North Sherbourne Street
KILGOUR, MRS. J., 185 Heath Street West
KING, MRS. RALPH, 131 Lowther Avenue
KINGSMILL, MRS. W. B., 74 Castle Frank Road
KIRKPATRICK, MISS G., 53 Prince Arthur Avenue

L

LAIDLAW, MRS, R. A., 35 Jackes Avenue
LAIDLAW, MISS M., 32 North Sherbourne Street
LAMB, MRS. JOHN R., 103 Dunvegan Road
LAMB, MISS MARJORIE, 37 Rosedale Road
LANGMUIR, MRS. J. W., 19 Oriole Road
LARKIN, MISS AILEEN, 8 May Street
LARKIN, MRS. H. W., 75 Teddington Park Blvd.
LAWLESS, MRS. T. E., 394 Bloor Street East
LAWSON, MRS. SMIRLIE, 189 St. George Street
LEACOCK, MRS. G. D., Aurora, Ontario

LEE, MRS. CHAS. E., 5 Maclennan Avenue
LEE. MRS. W. H., 84 Oriole Road
LEE, MISS L. D., 24 Spadina Road
LEFROY, MISS BEATRICE, 120 Warren Road
LITTLE, MRS. J. A., 3 Cluny Drive
LITTLEJOHN, MRS. S. H., 219 Forest Hill Road
LIVINGSTONE, MISS MAY, 162 Glen Road
LONG, MRS. EDWIN, 20 Old Forest Hill Road
LOWNDES, MRS. J. M., 83 Crescent Road
LYLE, MRS. J. M., 19 Avondale Road
LYON, MRS. M., 249 Balmoral Avenue

M

MACBETH, MRS. KENNETH, 186 Warren Road
MACDONALD, MISS ELDRED, 176 Roxboro St. E.
MACDONALD, MRS. JOHN, 584 Avenue Road
MacDONALD, MRS. J.GORDON, 63 Spadina Road
MacDOUGALL, MRS. CHARLES, 4 Harper Avenue
MacINNES, MRS. C. S., 1 Admiral Road
MacINNES, MRS. B. S., 238 Poplar Plains Road
MacLACHLAN, MRS. D. C,, 155 Dnnvegan Road
MACKAY, MRS. R. O., 4 Roxboro Street East
MACKAY, MRS. J. D., 46 Wellesley Street
MACKELCAN, MRS. FRANK, 575 Huron Street
MACLAREN, MRS. IAN, 33 Dunvegan Road
MacLEAN, MRS. A. D., 78 Ridge Drive
MACLEAN, MRS. W. B., 82 Highland Avenue
MACLENNAN, MRS. D. N., 42 Bedford Road

McAULEY, MRS. T. A., 235 Warren Road
McCARTHY, MRS. L. M., York Mills, Toronto
McCARTHY, MRS.L. G., 45 Walmer Road
McCONNELL, MRS. J. H., 1653 Dundas St. West
McDOUGALD, MRS. D. J. ,20 Dale Avenue
McDOUGALD, MISS N., 20 Dale Avenue
McEVOY, MRS. J. A., 15 Cluny Avenue
McGILLIVRAY, MRS. D., 2 Elgin Avenue
McGILLIVRAY, MRS. G. A., 239 Chaplin Crescent
McKECHNIE, MRS. J. B., 431 Russell Hill Road
McLAREN, MRS. D., 1 Chestnut Park Road
McLAUGHLIN, MRS. R. S., Parkwood, Oshawa
McLELLAND, MRS. W. J., 61 Lascelles Boulevard
McLEOD, MRS. J. A., 15 Forest Hill Road
McLEOD, MRS. J. B., 40 Glen Road
McKEE, MRS. J., Snowdon Avenue

McMURRAY, MRS. L. L., 62 Maple Avenue
McMURRICH, MISS M. D., 131 Imperial Avenue
McMURRICH, MRS. G. T., 236 Russell Hill Road
McWHINNEY, MRS. J. W., 82 Woodlawn Ave. E.
McVEAN, MRS. H. G., 12 Fdmund Avenue
MARA, MISS LORNA L., 31 Forest Hill Road
MARA, MRS. W. H., 31 Forest Hill Road
MARTIN, MRS. A R., 54 Poplar Plains Road
MARSHALL, MRS. K. R., 97 Glen Road
MARSHALL, MRS. E. M., 575 Euron Street
MASSEY, MISS M., St. Thomas Street
MATTHEWS, MRS. R. C., 134 Lyndhurst Avenue
MATTHEWS, MRS. T. FRANK, 138 Warren Road
MATTHEWS, MRS. A. C., 37 Oriole Road
MATTHEWS, MRS. W. L., 90 Elm Avenue
MAULE, MISS LILY, 71 Tranby Avenue
MICHIE, MISS E., 208 St. George Street
MICHIE, MISS S. J., 208 St. George Street
MILES, MRS. A. D., 318 St. George Apts.
MILNE, MISS BELLE, 77 Elm Avenue
MILNER, MRS. W. B., 27 Montclair Avenue
MITCHELL, MRS. BURNHAM, 11 Roxboro St.
MITCHELL, MRS. JAMES, 110 St. George Street
MITCHELL, MRS. A. N.. 225 Russell Hill Road
MITCHELL, MRS. G. G., 592 Oriole Parkway
MITCHIE, MRS. C. H. S., 73 Heath Street East

MORE, MRS. W. G., 192 Dunvegan Road
MORDEN, MISS, W. S., 172 Roxboro East
MORRISON, MRS. J. B., 7 Walmer Road
MORROW, MRS. A. D., 196 Inglewood Drive
MOSS, MRS. J. H., 105 Admiral Road
MOYNES, MRS. V. C., 100 Dunloe Road
MULOCK ,MRS. PATE, 85 South Drive
MULOCK, MRS. WM., 8 Cluny Drive
MYLES, MRS. F. PERCY, 121 Highbourne Road
MYLES, MRS. P. B., 124 Braemore Avenue

N

NATHANSON, MRS. N. L., 153 Lyndhurst Avenue
NESBITT, MRS. J. W., 575 Huron Street
NESBITT, MRS. WALLACE, 205 Warren Road
NICHOLLS, MRS. WALTER, 4 Bryce Avenue
NICHOLSON, MISS MARY, 94 Park Road
O'FLYNN, MRS. H. H. Alexandra Apar ments
O'REILLY, MRS. H. R. O., 207 Balmoral Avenue
OSLER, MRS. BRITTON, 57 Binscarth Road
OSLER, MRS. F. GORDON, 16 Rosedale Road
OSLER, MRS. GLYN, 3 Thornwood Road
OSLER, MRS. GWYN, 21 Jordan Street

P

PALMER, MISS JANE CHRISTIE, 16 Deer Park Crescent
PALMER, MRS. J. C., 16 Deer Park Crescent
PATTERSON, MRS. H. F., 50 Poplar Plains Road
PARKER, MRS. JAMES, 15 St. Leonards Avenue
PARKER, MRS. S. G., 210 Bloor Street West
PARMENTER, MRS. R. H., 93 Dunvegan Road
PEARCE, MRS. CHARLES, 107 Dunvegan Road
PERRY, MRS. N. D., R.R. No. 1, Toronto
PELLATT, MRS. REGINALD, Walmer Road Hill

PHILLIPS, MRS. H. B., 35 Roxboro Street East
PHIPPEN, MRS. F. G., 239 Russell Hill Road
PHIPPEN, MRS. F. H., 307 Russell Hill Road
PHIPPEN, MRS. J. H., 15 Dale Avenue
PLAYFAIR, MISS MARGARET L., 41 Rosedale Rd
PLAYFAIR, MRS. STUART B., 41 Rosedale Road
PLUMMER, MISS MARY, Sylvan Tower, Rosedale
PLUMMER, MISS W.. Sylvan Tower
POUPORE, MRS. A. G., 230 Russell Hill Road
PROCTOR, MRS. A. H. C., Beaumont Road

R

REAVES MRS., CAMPBELL 165 St., George Street
REID, MRS. F. A., 120 Roxboro Street East
REID, MRS. THOMAS, 25 Whitney Avenue
RENNIE, MISS HELEN, 61 Crescent Road
RICHARDSON, MRS. H. A., 27 Walmer Road
RIDOUT, MBS. D. K., 60 Oriole Road

ROBERTSON, MRS. D. M., 38 Summerhill Gds.
ROLPH, MRS. F. A., 130 Inglewood Drive
ROSS, MISS ISOBEL, 166 Crescent Road
ROSS, MRS. G. H., 157 Dunvegan Road
ROSS, MRS. G. W., 185 Roxboro Street East
ROSS, MRS. W. D., 166 Crescent Road

ROSS, MRS. J. D. F., 15 Roxborough Drive
RUMSEY, MRS. R. A., 164 Madison Avenue
RYCKMAN, MISS BARBARA, 44 Walmer Road
RYCKMAN, MRS. E. B., Sr., 44 Walmer Road
RYCKMAN, MRS. E. B., Jr., 423 St. George Apts.

S

SCANDRETT, MRS. HAROLD, 64 Bernard Ave.
SCANDRETT, MRS. J. H., 42 St. Andrews Gdns.
SCOTT, MRS. W. P., 73 Heath Street West
SEAGRAM, MRS. NORMAN, 2 Hawthorne Gardens
SHAVER, MRS. GORDON, 91 Old Forest Hill Rd.
SHAW, MRS. G. B., 307 Blythwood Road
SHEARD, MRS. CHARLES, 314 Jarvis Street
SILVER, MRS. W., 42 Russell Hill Road

SMITH, MRS. ADAM W., 67 Douglas Crescent
SMITH, MRS. IRVING, 26 Glen Elm Avenue
SMITH, MRS. BETHUNE, 252 Warren Road
SMITH, MRS. W. ASSHETON, 18 Elm Avenue
SMITH, MRS. D. KING, 15 Highland Avenue
SMITH, MRS. G. LARRATT, 19 Forest Hill Road
SOUTHAM, MRS. R., 150 Teddington Park Blvd.
SOMERVILLE, MRS. HARRY, 132 Balmoral Ave.
SPRAGGE, MRS. GODFREY, 80 Elm Avenue
SPROAT, MRS. GEO. R., 79 Poplar Plains Crescent
STARR, MRR. F. N. G., 112 Warren Road

T

TELFER, MRS. GEORGE, 140 Balmoral Avenue
TEMPLE, MRS. C. A., 206 Heath Street West
TEMPLE, MISS MARGARET, 171 Dunvegan Rd.
THOMPSON, MRS. GRAHAM, 17 Prince Arthur
TILLEY, MRS. W. N., 488 Avenue Road
TILLEY, MRS. H. R., 627 Sherbourne Street
TUDHOPE, MRS. H. R., Gray Gables, York Mills
TURNER, MRS. DWIGHT J., 126 Heath Street West

U

UNDERWOOD, MRS. H., 21 Coulson Avenue
VAN GELDER, MRS. H. P , 18 Clarendon Avenue
VANKOUGHNET, MRS. A., 141 Bedford Road
VANSTITTART, MISS C., 306 Spadina Road

W

WALDIE, MISS LILLIE, 48 Castle Frank Road
WALSH, MRS. J. W. B., 88 Lowther Avenue
WARWICH, Miss Orian, 178 St. George St.
WATERS, MRS. MACKENZIE, 267 Roxboro St. E
WATKINS, MRS. W. R., 166 Roxboro Street East
WATSON, MRS. CEORGE, 57 Garfield Avenue
WATSON, MISS P. R., 91 Old Forest Hill Road
WEAVER, MRS. W. E., 55 Prince Arthur Avenue
WHITE, MRS. J. B., 246 Dunvegan Road
WHITE, MRS, W. C., 19 Edgar Avenue
WHITEHEAD, MRS. MORLEY, 48 Clen Road
WILSON, MRS. ROSS A., 50 Walmer Road
WISE, MRS. P. CARGILL, 199 Inglewood Drive
WEIR, MRS. J. GORDON, 194 Blythwood Road
WHITE, MRS. A. F., 5 Hawthorne Gardens
WILLS, MRS. E. G., 178 Balmoral Avenue
WILSON, MRS. C. LESLIE, 110 Dunvegan Road
WOOD, MRS. T. H., 81 Binscarth Road
WORTS, MRS. J. G., 297 Russell Hil Road
WRIGHT, MRS. H. J., 35 Chestnut Park Road
YOUNG, MRS. McGREGOR, 97 Dunvegan Road

NON-RESIDENT MEMBERS

ARMSTRONG, MRS. E., St. Hillaire Quebec

B

BEARDMORE, GORDON T., Beardmore Leather Company, Montreal, Quebec
BISHOP, LT.-COL. W. A., V.C., Royal Bank Building, Montreal, Quebec
BOYD, DR. E., 36 Prince Arthur Avenue
BUCKERFIELD, R. B., Hanover Street and Exchange Place, New York City

C

CARPENTER, C. H., Los Angeles, California
CARRUTHERS, G. A., Rouses Point, New York, U.S.
COCHRANE, W. C., Sudbury, Ontario
COLLICAN, OSCAR, Washington, D.C.
COLQUHOUN, H. A., Sturgeon Bay, Ont.

D

DOWNEY, W. H., 68 Williams Street, New York
DUNN, SIR JAMES H., London, Eng
DUNLOP, MRS. E. A., Parliament Buildings, Toronto

E

EASSON, C. H., 193 Dawlish Avenue
EASSON, MRS. C. H., 193 Dawlish Avenue
EVANS, COL. A. K., Hotsprings, Virginia
FERGUSON, HON. G. HOWARD, Parliament Blds

G

GEORGE, MRS. JAS., 66 Hillholme Road
GIBSON, MRS, F. M., Picton, Ont.
HAWES, ALFRED, 407 East 52nd Street, New York City
HAY, MRS. E. S., Alexandra Palace
HOLLOWEY, MRS, T. W., London, England
HOWLAND, G. W., 47 Threadneedle Street, London, England

J

JOHNSTON, LT.-COL. E. P., Bay & Front Streets
JARVIS, AEMILIUS, Aurora, Ontario
JEMMETT, MRS. DOUGLAS, Haileybury, Ont.

K

KINGSFORD, MISS LUCY, 464 Wellbrod Street Ottawa
KINGSMILL, LADY, 5 Lygnon Place, London, Eng
LEACOCK, GEORGE D., Meadowlea Farm, Aurora, Ontario

M

MACKINNON, J. B., 202 Heath Street West
MATTHEWS, HON, R. C., Ottawa, Ont.
MacKENZIE, SIR ALEX., 25 King Street West
McCREA, MRS, CHARLES, 410 Royal Bank Bldg.
McCREA, HON. CHAS., Parliament Buildings
MUSSON, REV. H. S., Louisville, Ky.
NORSWORTHY, MAJOR S, C., Rank of Montreal, Montreal, Quebec

O

OLIVER, B., 1326 West Carson Street, Pittsburgh, Pa,
OSBORNE, COL. H. C., Ottawa, Ontario
OSBORNE, J. G., Toronto General Trust Corpo
OSLER, E. F., Lakeview Farm, Bronte, Ontario
OSLER, MRS. E. F., Bronte, Ont.
PATERSON, A. S., National Club

R

REID, JOHN LABATT, Prescoth, Ontario
RICHARDSON, M. D., Aurora, Ont.

S

SEAGRAM, E. F., Waterloo, Ontario
SEAGRAM, T. W., Waterloo, Ont.
SHANNON, MRS. LEWIS, "Tuellyn", Ont.
SHEARD, TERENCE, 225 St. James Street, Montreal, Quebec
SIFTON, MRS. VICTOR, 169 St. George Street
SMITH, ERIC H., Acton, Ont.
SMITH, MRS. E. H., Acton, Ont.
SNIVELEY, S. C., R.R.2, Aurora, Ontario
SOMERVILLE, MRS. BLANCHE, The Hedges, Durham, Ontario
STEWART, MRS. J. A., Thurreson Place, Perth, Ontario
STRATHY, F. W., c/o Royal Bank ,King and Yonge Streets, Toronto
TAYLOR, LT.-COL. A. C., 555 Burrard Street, Vancouver

W

WAINWRIGHT, MRS. C. C., 1439 Shelbourne St. Calgary
WEBSTER, T. E., Rosemont, Pennsylvania
WRIGHT, MRS. H. P., 40 Trafalgar Ave., Montrea

72a

Eglinton Hunt, Toronto

Avenue Road at Roselawn Avenue

GEORGE E. WATSON, M.F.H.

HONORARY MEMBERS

BESSBOROUGH, HIS EXCELLENCY, LORD, Rideau Hall, Ottawa, Ontario
BESSBOROUGH, LADY, Rideau Hall, Ottawa
FERGUSON, HON. G. HOWARD, Trafalgar Square, London, England
ROSS, HON. W. D., 166 Crescent Road
ROSS, MRS. W. D., 166 Crescent Road
WILLINGDON, HIS EXCELLENCY LORD, Vice Regal Lodge, Delhi, India
WILLINGDON, LADY, Vice Regal Lodge, Delhi, India

MILITARY MEMBERS

ARDAGH, LIEUT. A. POWER, R.C.D.'s, Toronto
BARNES, CAPT. L. S., M.D 170St. George Street
BATE, CAPT. STUART, R.C.D.'s, Toronto
BATY, MAJOR WM., R.C.D.'S Toronto
BERWICK, LT. J. M. R., 480 Oriole Parkway
BRADSHAW, LT. D. A. R., R.C.D.'s, Toronto
CLARK, LT. R. C., R.C.R., Stanley Barracks
COCKERAM, MAJOR ALAN, 32 Elderwood Drive
FITZGERALD, LT. DENNIS, York Mills, Ontario
GIBSON, LT.-R. B., 54 Alvin Avenue
GROUT, LT. LAWRENCE, 2 Rosedale Road
HAMPTON, MAJOR P. R., Queen,s Own Rifles
HOLLINRAKE, LT.-COL.' O. S., 49 Wellington Street East
HOWELL, LT. H. M., 14 Rose Park Crescent
HOWSAM, S/R., G. R., 185 Spadina Road
JAMES, L. R. W. F., 104 St. George Street
LANGMUIR, COL. J. W., M.B.E., V.D., 19 Oriole R
LeNAUZE, INSP. C. D., 675 Yonge Street
LOCKE, MAJOR T. M., 170 Glenholme Road
LOCKE, CAPT. BEECHER, 151 Bloor St. West
EVERETT, LT. COL. A. J., M.C., V.D., 264 Roxborough Street East
MACDONNELL, MAJOR IAN M 35 Prince Arthur Avenue
MACKENZIE, LT. J. H., 65 Heddington Avenue
MEDLAND, MAJOR T. M., I70 Glenholme Road
McCRIMMON, COL. W. A., 1107 Avenue Road
NASH, COL, A. E., 15 Wellington Street West
PHILLIPS, LIEUT H. A., R.C.D.'s, Toronto
RAE, LT. COL. C. A., M.D., 170 St. George Street
ROSS, CAPT. JOHN R., M.D., 530 St. Clair Ave. W
SKAITH, MAJOR ALAN, 80 King Street West
SMITH, LT. J. D. R.C.D'S, Toronto
SODEN, IRWIN, LT.-COL. W. W., 19 Melinda St.
TIMMIS, LT.-COL. R. S,, D. S. O., R. C. D's., Stanley Barracks
THOMPSON, MAJOR J. W, G., Excelsior Life Bldg.
WEBSTER, CAPT. GEORGE B., 11 King St. West
WEDD, MAJOR S. E., 51 Millwood Road
WEST, LT. FORBES B., Mimico, Ontario

RESIDENT MEMBERS

ADAMS, MAJOR GORDON, 25 King St. West
AIRD, GORDON, A., Walmer Rd. & Bridgeman Sts.
ALLEN, BERNARD, 15 Wychwood Park
ATTEWELL, ARTHUR, 232 Spadina Road
AYLMER, MRS. J. A., 254 Cottingham Street

B

BAIN, H. R., 289 Oriole Parkway
BAIN, MRS. H. R., 289 Oriole Parkway
BANNERMAN, EWART W., 100 Church Street
BARRETT, MRS. WALLACE, 134 Dunvegan Road
BAYLY, ED. W., 36 Madison Avenue
BELL, MISS GWENDOLYNE, 80 Highland Ave.
BEAL, GEORG. 49 Glenayr Road
BENNETT, E. J., 65 Yonge Street
BICKELL, J. P., Standard Bank Building
BISHOP, MRS. H. H., 48 The Kingsway, Toronto
BISS, MISS IRENE, 85 St. George Street
BOGART, CLARENCE, Dominion Bank Building
BONNER, MISS DOROTHY, 239 Dunvegan Road
BONE, MISS RUTH, 727 Avenue Road
BREDIN, W. T., 51 Dawlish Avenue
BRODIE, MISS GRACE, 127 Erskine Avenue
BROWN, D. L., 534 Palmerston Boulevard
BROWN, MISS DOROTHY, 287 Oriole Parkway

BROWN, ROBERT R., 1373 Avenue Road
BULL, MISS CAROLINE, 3 Meredith Crescent
BULL, W. PERKINS JR., 3 Meredith Crescent
BUNTING, MRS. J. R., 147 Inglewood Drive
BURDEN, EATON K. G., 88 Collegeview Avenue
BURDEN, MRS. HENRY, 26 Old Forest Hill Road
BURTON, C. L., 136 Glen Road
BURTON, ALLAN, 136 Glen Raad
BURTON, E. G., 52 Binscarth Road
BURTON, MRS. E. G., 52 Binscarth Road

C

CAMERON, A. GORDON, 26 Douglas Drive
CAMERON, MRS. GORDON, 26 Douglas Drive
CAMERON, J. D., 260 Warren Road
CAMPBELL, GORDON P., 80 King Street West
CANFIELD, MISS MARY, 160 Bloor Street West
CANNON, J. T., 74 Chatsworth Drive
CAULFIELD, DR. A. H. W., 170 St. George Street
CHADWICK, LT. COL. VAUX, 54 South Drive
CHALMERS, FLOYD S., 481 Univesity Avenue
CHALMERS, MRS. F S., 5 Whitney Avenue
CHISHOLM, H. M., 350 Bay Street
CHRISTIE, MISS KATHARINE, 3 Frybrook Ave.
CLARKE, W. S., 867 College Stroot
COCHRANE, W. C., 255 Roxborough Street East
COCKERAM, MRS. ALAN, 32 Elderwood Drive
COPP. MRS. J. C., 490 Runnymede Road
COPPING, MISS CYNTHIA, Castle Frank
CORK, J. M., 13 Hillholme Road
CORK, MRS. J. M., 13 Hillholme Road
CORLETT, W. E., 227 Jarvis Street
COTTRELLE, ELLIOT, 241 Warren Road
COTTRELLE, G. R., 241 Warren Road
COWAN, F. W., 174 Teddington Park Road
COWAN, H, F., 36 Caledonia Road
COWIE, MRS. R., 29 Tsrlton Road
CRABTREE, MAURICE, 302 Bay Street
CRANG, HAROLD, 244 Bay Street
CRANG, MRS. J. HAROLD, 40 Burton Road
CRAWFORD-BROWN, MISS E., 56 Dunvegan Rd.
CRAWFORD-BROWN, L. M., 26 Austin Terrace
CREASE, LIEUT, E. S., 250 Warren Road
CREASE .MRS. E. S., 250 Warren Road
CROMPTON, DR. C. S., 51 Rosedale Hts. Drive
CUTHBERTSON, L. E., 80 King Street West

D

DALY, ALAN R., 424 Briar Hill Avenue
DAY, MAJOR BERNARD, 307 Oriole Parkway
DAY, MRS. BERNARD, 307 Oriole Parkway
DAVIES, R. W., 72 Dunvegan Road
DENNIE, DENNISON, 38 King Street West
DENNIE, MRS. D., 38 King Street West
DINGHAM, H. J., 114 Kilbarry Road
DISNEY, C. P., Bridge Engineer, New Union Station
DIXON, DR. H. A., 704 Medical Arts Bldg.
DONOVAN, HARRY B., JR , 184 Adelaide St. West
DORFMAN, LEO., 80 King Street West
DUNLAP, MRS. D. A., 93 Highlands Avenue
DUNLAP, MOFFAT, 93 Highlands Avenue
DUNLOP, MRS. FRANK. Richmond Hill, Ontario
DUNN, MRS. ELLIOTT, 120 Forest Hill Road
DURLAND, D. C., Can. Gen. Electric Co.

E

EATON, ALLAN, 1 Highland Avenue
EATON, JOHN W., 1 Highland Avenue
EATON, R. Y., 1 Highlands Avenue
EATON (MRS. R. Y.), 1 Highlands Avenue
EATON, LADY, 480 Davenport Road
EATON, MISS MARGARET, 1 Highland Avenue
EATON MISS NORA, 1 Highland Avenue
EATON, TIMOTHY CRAIG, King, Ontario
EATON, JOHN DAVID, 23 Rosemary Lane
ELGIE, HOWARD R., 1006 Canada Perm. Bldg.
ELLIOTT, GEO. B., 57 Alexander Boulevard
ELLIOTT, MATTHEW J., Victoria Hotel, 68 Yonge
ELLIS, MATTHEW T., 147 Inglewood Drive
ELLSWORTH, MRS. A. L., Glen Alton, Ridley Park
ELLSWORTH, A. L., 707 Royal Bank Building

F

FARQUHARSON, MISS H., 229 Russell Hill Road
FAX, MISS MARGARET, 84 Highland Avenue
FILEY, MISS V. E., 554 Brior Hill Avenue
FINCH, GORDON T., Wood, Gundy & Co.
FLAVELLE, MRS. J. E., 93 Old Forest Hill Road
FLAVELLE, SIR JOSEPH, 25 King Street West
FORBES-WATKINS, MAJOR WM., 160 Forest Hill Road
FORREST, MISS FLORENCE C. E., Port Hope Ontario
FORREST, MISS MAYBELLE, Port Hope, Ontario
FORRESTER, ROBERS R., Royal York Hotel
FOSTER, H. W. D., Burton Road
FOWLIE, PATRICK, Alexander Palace, Toronto
FRANCIS. GORDON L., 195 Forest Hill Road
FRASER, MRS. GEO. W., 21 Woodlawn Avenue E.
FRASER, MISS SHELAGH, 67 Woodlawn Ave West
FRASER, MISS HELENL, 67 Woodlawn Ave. West

G

GALLEY, A. H., 25 King Street West
GANONG, J. E. JR., 350 Bay Street
GAYFORD, MAJOR G. T., 350 Bay Street
GIBSON, COL. GOODWIN, 357 Bay Street
GIBSON, MRS. J. ADAIR, 14 Oriole Gardens
GIFFORD, JOHN T., 428 Briar Hill Avenue
GILLESPIE, D. L., 85 Roxborough Street East
GILLESPIE, MRS. D. L., 85 Roxborough St. East
GILMOUR, A. H., 38 King Street West
GILMOUR, MRS. THOMAS, Boulder Crest, Burton Road
GOETZ, OTHON, 21 Rosedale Road
GOODERHAM, MISS Y. A., 31 Jackes Avenue
GORDON, MOLYNEUX L., 330 Bay Street
GORDON, MISS NORAH K., 15 Cardiff Road
GRAHAM, MRS. G. L., 5 Rosemary Lane
GRAHAM, DR. J. A., 86 Avenue Road
GRAND, MISS HELEN F., 46 Oriole Gardens
GRANT-SUTTIE, G. L. P., 30 Edmund Avenue
GRANT-SUTTIE, MRS. G. L. P., 30 Edmund Ave.
GRATTON, DR. W., 170 St. George Street
GREER, MRS. R. H., 49 Nanton Crescent
GRILLS, THOMAS O., 751 Spadina Road
GUNDY, J. H., 36 King Street West
GURNEY, MISS HELEN, 33 Oriole Parkway

H

HAAS, MAX, 281 Russell Hill Road
HANNA, W. B., 69 Hillholme Road
HARE, THOMAS JR., 309 Glenayr Road
HARKNESS, MRS. R. B., 56 Blythwood Road
HARDIE, N. A., 99 Hudson Drive
HARDIE, MRS. N. A., 99 Hudson Drive
HARGRAVE, DR. RALPH, 1079 Pape Avenue
HARRIS, MISS LEONE, 1 Clarendon Avenue
HART, R. A., 246 Glen Manor Drive
HATCH, H. C., 38 Roxborough Drive
HATCH, CARR, 38 Roxborough Drive
HAWTHORNE, MRS. J. D., 94 Heath Street West
HAWTHORNE, JACK, 94 Heath Street West
HEAD, ADRIAN, 53 Binscarth Road
HEARNE, F. R., 14 Toronto Street
HEENAN, MISS G.. 420 Rosemary Road
HEINTZMAN, C. T., 195 Yonge Street
HENDERSON, ROBERT J., De Vere Gardens
HERBINSON, ALEXANDER, 377 Elm Road
HERBINSON, WILLIAM, 58 Front Street West
HERSHMAN, JULIUS, 648 Church Street
HIGGINS, PAUL, 140 Madison Avenue
HOBBS, FRANK S., 241 Spadina Avenue
HOBBS, JOHN W., 2 Dewborne Avenue
HOLDROYD, MRS. V. C., 160 Colin Avenue
HOLDROYD, V. C., 160 Colin Avenue
HORKINS, THOS. B. JR., Frontenac Arms
HUBBELL, D. G., 27 Delevan Crescent
HUBBELL, MRS. D. O., 27 Delevan Crescent
HUMPHRIES, W. R. B., 1107 Avunue Road

HUNTER, BRYCE B., 26 Wellington Street East
HUNTER, COL. F. F., D.S.O., 57 Poplar Plains Rd.
HUNTER, MRS. FRASER, 57 Poplar Plains Road
HUNTER, DOLNALD F., 120 Inglewood Drive
HUNTER, COL. FRASER, 16 Spadina Gardens
HUNTER, HORACE T., 120 Inglewood Drive
HUNT, MISS ENID, 149 Inglewood Drive
HYSLOP, MRS. GEORGE, Delplane, York Mills

I

IRISH, MARK H., 46 Chestnut Park
IRVING, MISS JEAN, 303 Oriole Parkway

J

JAMIESON, H. T., 143 Crescent Road
JARVIS, S. P., 187 Forest Hill Road
JOHNSON, MAIN, 62 St. Andrews Gardens
JOHNSON, MISS WILLOW M., 62 St.Andrews Gdns
JOWSEY, R. J., 302 Bay Street
KEMP, JOHN A. C., 8 Strathallan Boulevard
KEMP, MRS. J A. C., 8 Strathallan Boulevard
KEMP, LADY, Castle Frank
KENT, JOHN H., 10 Millbank Road
KILGOUR, ASHLEY, 29 Old Forest Hill Road
KILGOUR, MRS. JOSEPH, 185 Heath Street West
KINDLE, L. F., The Clarendon, Avenue Road
KING, ARTHUR S., 154 Glen Road
KIRBY, MRS. H. C., 809A Dnplex Avenue
KIRKPATRICK, GEO. C., 409 C. P. R. Building
KNIGHT, CYRIL W., 68 St. Leonard's Avenue
KNIGHT, MRS. C. W., 68 St. Leonards Avenue

L

LAIDLAW, MISS B. F., 77 Lowther Avenue
LANGMUIR, MRS. J. W., 19 Oriole Road
LAMB, JOHN R., 103 Dunvegan Road
LEITCH, GORDON C., 291 Forest Hill Road
LEPPER, JAS., Lever Bros., Eastern Avenue
LETHEREN, C. C., 253 Queen Street West
LITTLE, MRS. C. HERBERT, 72 Heath St. West
LIVINGSTON, H. E., 95 King Street East
LIVINGSTONE, MISS JOYCE, 17 Edgar Avenue
LOGAN, S. H., 114 Dunvegan Road
LOVERING, MISS JEAN, 76 Glen Road
LUMBERS, MISS BETTY, 182 Crescent Road
LUNAN, GEORGE, 1107 Avenue Road
LYMERS, MISS LOUISE, 11 Willcosks Street

M

MACKENZIE, MISS ADA, 50 Dewson Street
MACKIE, DICKSON, 36 Lowther Avenue
MACKINNON, JOHN M., 77 Tyroll Aaenue
MACKINNON, MRS. J. M , 77 Tyroll Avenue
MACORMICK, DR. VICTOR, 69 Dawlish Avenue
MAGEE, MISS DOROTHY, 35 High Park Gdns.
MAGEE, GEORGE, City Dairy Company
MARA, GEORGE E., 347 Bay Street
MARA, MRS. G. E., 227 Lytton Boulevard
MARA, MISS MADELINE, 31 Forest Hill Road
MARSHALL, LT.-COL. K. R., C.M.G., C.S.O., 79 King Street East
MARTIN, MRS. CRAUFURD, 24 Summerhill Gds.
MASSEY, MRS. DENTON, Ridley Park
MAYER, L. D., 10 Hillholme Road
MAYNARD, H. M., 51 Woodlawn Avenue East
MAYNARD, MRS. H. M., 51 Woodlawn Ave. E.
MAYOR, GUELPH H., 190 Yonge Street
MERITT, MRS. H. GREGORY, 90 Bloor Street E.
MEYERS, MRS. Campbell, 72 Heath Street West
MEYERS, MRS. DONALD, 50 Crescent Road
MILES, A. W., 30 St. Clair Avenue West
MILES, MRS. A. W., 30 St. Clair Avenue West
MILN, JAMES, 6 Johnston Street
MOORE, MRS. H. NAPIER, 74 Colin Avenue
MORIN, MRS. H., 103 South Drive
MORROW, GRAHAM, 503 Vesta Drive
MUELLER, MRS. NORBET, 22 Castleview Ave.
MURDOCH, JAMES Y., 30 South Drive
MURDOCH, MRS. J. Y., 30 South Drive
MURRAY, L. D., 75 Heath Street East
MacALPINE, LT.-COL. C. D. H., 20 Warren Road
MacBRIEN, MRS. W. A. H., 42 Biscarth Road
MacDONALD, ARTHUR, Box 461, Toronto
MacDONALD, MRS. G. L., 278 Spadina Road
MacGILLIVRAY, GORDON B., Confed. Life Bldg.
MACKAY, G. A. F., 1107 Avenue Road
MacLAREN, MRS. K., 217 Poplar Plains Road
MacLEAN, COL. J. B., 481 University Avenue
MACLENNAN, MISS ELIZ., 31 Oriole Parkway
McALLISTER, J. E., 68 King Street East
McCABE, V. J., 347 Bay Street
McCABE, A. J., 64 Forest Hill Road
McCABE, NISS M., 64 Forest Hill Road
McCARTHY LEIGHTON, Canada Life Building
McCARTHY, L. M., 320 Bay Street
McCARTHY, JOHN L., 45 Walmer Road
McCAUSLAND, MISS M., 109 Heath St. West
McCULLOCH, DR. A. E., 60 Warren Road
McEACHREN, FRANK Y., 1 Whitney Avenue
McKAGUE, MAJOR VICTOR, 103 Lascelles Avenue
McKEE, CLARENCE S., 4 South Drive
McKEE, J. W., Snowdon Avenue
McKEE, MRS. J. W., Snowdon Avenue
McLAUGHLIN, FRANK, 57 Glen Road
MxLAUGHLIN, MRS. FRANK, 57 Glen Road
McLEOD, J. A., 15 Forest Hill Road
McWATERS, MISS ESTHER, 46 Hillholme Road
MacNAMARA, GORDON B., 73 Glen Grove Ave. W.

N

NATHANSON, W. L., 1205 Royal Bank Building
NEAR, W. W., 40 Hawthorne Avenue
NEWLING, R. S., Alexander Palace, University Ave.
NICKLE, MRS. D. J., 110 Kilbarry Road
NOBLE, DR. E. CLARKE, 17 Delevan Avenue
NORTHGRAVE, WALTER T., 22 Parkwood Ave.
NORTHGRAVE, WALTER JR., 22 Parkwood Avenue
NOTT, IVAN S., Lumsden Building
OAKLEY, MRS. T., Donwoods Drive, York Mill, Ont
O'CONNOR, FRANK P., 60 Bathurst Street
OGDEN, MAJOR W. E., 9 Spadina Road
OGDEN, MRS. W. E., 9 Spadina Road
O'LFABY, DR. F., 170 St. George Street

P

PARKER, G. R., 25 King Street East
PARKER, W. R. P., 350 Yonge Street
PARKINSON, H. S , 1 Lawrence Crescent
PARSONS, MISS VERA, 21 Prince Arthur Ave.
PATTERSON, ROBT. P. 50 Poplar Plains Road
PEASNELL, F. W., 30 Willowbank Boulevard
PENNINGTON, A. C., 892 Avenue Road
PERRY, GORDON F., 30 Dale Avenue
PHILP, DONALD F., 320 Bay Street
PHIPPEN, MRS. F. H., 307 Russell Hill Road
PLAXTON, G. GORDON, 320 Bay Street
PLAXTON, MISS DOROTHY, 240 Dunvegan Road
PLAXTON' MRS, HERBERT A. W , 300 Richview Avenue
PLAXTON, HERBERT, 320 Bay Street
PLUMMER, H. L., 15 King Street West
POINTON, E. T., 21 Warren Road
POLLITT, D. H., 1107 Avenue Road
POWELL, PETER P., 117 Harbour Street
POYNTZ, MRS. ROSS, 11 Braemore Avenue
PROCTOR, L. G., 67 Rosedale Heights Drive
QUEEN, HARRY C., 2 Clarendon Avenue
QUIER, MRS. H. C., 2 Clarendon Avenue

R

RAWLINSON, MRS. M, A , 88 Blythwood Road
RAWLINSON, JOHN S., 2 Ferndale Avenue
RAWLINSON, MISS PHYLIS, 88 Blythwood Road
RAWLINSON, COL. W. L , 647 Yonge Street
RAWLINSON, MRS. W. L., 300 Inglewood Drive
RAYNOLDS, MRS. E. V., Clarendon Apartments Clarendon Avenue
REA, JOHN R., 316 Spadina Road
REID, FREDERICK, 227 Richview Avenue
REID, MRS. F., 227 Richview Avenue
RICHARDSON, C. S., 74 Jackman Avenue

RITCHIE, MISS PAULINE, Hylands, Burton Rd.
ROBERTS, A. KELSO, 320 Bay Street
ROBINSON, O. D., 49 Dinnick Crescent
ROBINSON, MRS. O. D., 49 Dinnick Crescent
ROGERS, ALFRED, 357 Bay Street
ROMAR, NORAM R., 3 Grenadier Heights
ROSS, MRS. GEO. W., 185 Roxborough Street
ROSS, MISS SUSAN, 166 Crescent Avenue
ROWELL, BRADLEY, 62 Rose Park Avenue
RUDDY, E. L., 84 Roxborough Drive
RUDDY, ROBERT, 84 Roxborough Drive
RUSSEL, T. A., 1 Dubonrne Avenue
RUTTAN, COL. C. S., City Dairy Co., Spadina Cres.

S

SAMUEL, LEWIS, 217 Bay Street
SAUL, WILFORD M., 30 St. Andrews Gardens
SCOTT, ERLE, 116 Farnham Avenue
SCOTT, MRS. ERLE, 116 Farnham Avenue
SHANAHAN, W. M., 15 Burton Road
SHAVER, GORDON N., Norther Ontario Building
SHEPPARD, B. PERRY, 228 Douglas Drive
SHIELDS, CHARLES B., 6 Ava Road
SIFTON, MAJ. CLIFFORD, D.S.O., "Armadale," Lawrence Park
SIFTON, MRS. C., Armadale, Lawrence Avenue
SIFTON, MISS ELIZABETH, Lawrence Ave., East
SIFTON, MRS. HARRY, "Armadale," Lawrence Pk.
SKAITH, BRIGHT, 80 King Street West
SLOAN, G. H., 115 Strathallan Boulevard
SMITH, MRS. A. H., 116 Rosedale Heights Drive
SMITH, MRS. B. LARRATT, 182 St. George Street
SMITH, COL. D. KING, 170 St. George Street
SMITH, IRVING, W., 26 Glen Elm Avenue
SMITH, ANTHONY L., 19 Forest Hill Road
SMITH, SYDNEY, 26 Glen Elm Avenue
SOUTHAM, RICHARD, 19 Duncan Street
SPENCE, MRS. KELVIN, 448 Spadina Road
SPOONER, DR. C. M., 170 St. George Street
SPRINGER, DONALD M., 63 St. Clair Avenue West
SPRAGUE, JULIAN K., 23 Glen Grove Ave. West
SPROATT, MISS MARGARET, 8 Prince Arthur Ave.
STARR, MRS. F. N. G., 112 Warren Road
STEIS, ERLE A., 1107 Avenue Road
STEWART, W. F., 2 Phoebe Street
STINSON, MISS ALICE, 6 Baumont Road
STONE, FRANK, 66 Russell Hill Road
TAYLOR, ROSS C., 320 Bay Street
TAYLOR, EDWARD P., 496 Queen Street East
TEDMAN, MISS JOYCE, 67 Farnham Avenue
TELFER, W. E., 1003 Lumsden Building
TEMPLE, C. A., M.D., 86 Bloor Street West
TILLEY, W. N., 488 Avenue Road
THOMAS, P. J., 554 Huron Street
THOMSON, J. J., 50 York Street
TOMENSON, W. S., 30 Braemar Avenue
TOPPING, MRS. VICTOR, 64 Binscarth Road
TOWNSLEY, B. F., 79 Whitehall Road
TYRELL, MRS. H. V., 221 Dunvegan Road
TUDHOPE, H. R., York Mills
TURNER, MISS H., 455 Russell Hill Road

V

VALE, PERCY A., 303 Bay Street
VAUGHAN, J. J., Bayview Avenue

W

WALKER, DAVID J., 123 Walmer Road
WALTON, A. M., 13 Castleview Avenue
WARWICK, R. D., 30 University Avenue
WATSON, GEO. E., 256 Warren Road
WATSON, MRS. GEORGE E., 256 Warren Road
WATSON, MISS HELEN C., 81 Admiral Rd
WATSON, MISS ELISABETH, 256 Warren Road
WATSON, MISS P., 91 Ols Forest Hill Road
WATSON, MISS N. L., 142 Heath Street West
WATT, MISS ELEANOR, 144A Highbourne Road
WESTWOOD, MRS. HARRY, 215 Vesta Driue
WHITE, PETER, Lumsden Building
WILDER, MRS. WM., 32 Whitney Avenue
WILKES, MAJOR F. HILTON, 96 Bloor St. West
WILLS, MRS. H. B., Shadowbrook, Willowvale, Ont.
WILLIS, E. A., York Mills
WILLIS, MRS. E. A., York Mills
WILLSON, DONALD H., 304 Glenayr Road
WILSON, W. G., 95 St. George Street
WILSON, MISS MARIE, 89 Binscarth Road
WINNETT, W. N., 50 York Street
WOOD, E. R., 2 King Street East
WRIGHT, MISS LILLIAN, 103 Warren Road
WRIGHT, R. A., 27 Aylmer Avenue
WRIGHT, ROBERT W., 133 Jarvis Street
WRIGHT, GEORGE C., 6 Ormsby Crescent
WRIGLEY, G. B., 14 Kingsway Crescent
YOUNG, MRS. ALAN, 250 St, Clair Ave. East
YOUNG, AUSTIN M., 109 Imperial Street
YOUNG, RUPERT, 43 Hillholme Road

RIDING MEMBERS

CROW, T. A., Wexford, Ontario
GIBBONS, JOHN, 30 Rosedale Road
HUGHES, A. W., 70 Lombard Street

JENKINS, DR. R., Don Alda Farm .Don Mills Road
MACNAMARA, JOHN W., 73 Glen Grove Avenue W.
MERRITT, H. GREGORY, 90 Bloor Street East
MOYSEY, M. A., 120 Old Forest Hill Road
NORTHGRAVE, WM. E., 41 Old Forest Hill Road
ROGERS, DONALD, Bayview Avenue
ROGERS, GUY, 357 Bay Street
RUNDELL, W. E., 22 King Street East

JUNIOR MEMBERS

AGNEW, JOHN L., Claridge Apts., Clarendon Ave.
AIRD, MISS HELEN, 354 Walmer Road
ANDISON, MISS MARY, 200 Russell Hill Road
BAIRD, MISS BETTY, 58 Binscarth Road
BAKER, MASTER FRANKLYN, 9 Castle Frank Dr.
BARKER, MISS ANTOIN., 355 St. Clair Ave. W.
BEARDMORE, MISS M., 195 Poplar Plains Road
BEARISTO, A. W., 15 Oriole Parkway
BEATTY, MISS BARBARA M., 69 Lowther Avenue
BEATTY, MISS VIRGINIA, 109 Dunvegan Road
BENNETT, JAMES, York Mills, Ontario

COPPING, MISS VIRGINIA, Castle Frank
CORK, MISS PHYLLIS, 209 Dunvegan Road
COULSON, MISS DEBORAH, 19 Rosedale Road
CREED, MISS DONNA, 158 Glen Road
DICKIE, MISS ELIZABETH, 174 Douglas Drive
EATON, MASTER EDWARD, 112 Kilbarry Road
ELLIS, MISS BARBARA, 73 Sighthill Avenue
ELLSWORTH, MISS ELAINE, Ridley Park
ELLSWORTH, MISS MARIAN, Ridley Park
FLAVELLE, MISS BETTY, 93 Old Forest Hill Road
GIBBONS, MISS H. PATRICIA, 30 Rosedale Road
GILMOUR, MISS SHELAGH, 81 Binscarth Road
GUILFOYLE, MASTER H., 245 Rose Park Drive
HENDERSON, MISS CYNTHIA, 25 Whitney Av.

INGLIS, MISS GENEVIEVE, 24 Admiral Road
JOWSEY, MISS MARY, 155 Lyndhurst Avenue
KEMP, MISS JANE, 8 Strathallan Boulevard
LANGMUIR, JOHN W. 19 Oriole Road
LEITCH, JOHN, 291 Forest Hill Road
MOORE, MASTER ALAN W., 74 Colin Avenue
MORROW, MISS MONA, 16 Wychwood Park
McCOLL, MISS JOAN, 110 Kilbarry Road
McCOLL, JOHN, 110 Kilbarry Road

McEACHREN, MISS JUNE, 1 Whitney Avenue
McLAUGHLIN, MISS L., 124 Highbourne Road
McLAUGHLIN, MASTER PAUL, 57 Glen Road
MURDOCH,MISS HELEN' 30 South Drive
MURDOCH, JOHN W., 30 South Drive
NORTHGRAVE, GLEN, 22 Parkwood Avenue
PHELAN, MISS MARY J., 300 Russell Hill Road
RAWLINSON, MISS BARBARA, 300 Inglewood Dr.
RICHARDSON, MASTER C. D., 74 Jackman Ave.
RUSSELL, MISS BETTY, 1 Dewbourne Avenue
SAMPSON, MISS NORMA, 72 St, Leonards Ave.
SIFTON, MASTER CLIFFORD, Lawrence Avenue
SMITH, MISS JANE, 40 Oriole Gardens
THOMPSON, MISS JANE, 38 St. Clair Ave., West
TRAPP, MISS PATRICIA AON, 89 Highbourne Rd.
TYRELL, MISS MARIAN J., 221 Dunvegan Road

WATSON, MISS PATRICIA, 256 Warren Road
WATSON, MISS GILLIAN, Thornhill
WATSON, MISS JOAN, 256 Warren Road
WATSON, THOS. 91 Old Forest Hill Road
WILSON, COLIN ANDREW, 50 Walmer Road

NON-RESIDENT MEMBERS

BISHOP, COL. W. A., V.C., Montreal, Quebec
CAMPBELL, MRS. AUSTIN, Orono, Ontario
CARD, MISS ALICE, Port Hope, Ontario
CARRY, MISS MARY, London, Ontario
CREASE, MRS. ROBERT, Caracus, Venezuela, S.A.
EATON, EDGAR A., 480 Davenport Road
EATON, ERSKINE, Kingston, Ontario
EATON, GILBERT McC., 480 Davenport Road
FERRIE, N. T., Vancouver
FULFORD, MRS. GEORGE T., Brockville, Ontario
FULFORD, GEORGE T,, Brockville, Ontario
GIBBONS, MISS K., 30 Rosedale Road
GILLESPIE, MRS. J. K., 8 Mackenzie Avenue
GUNDY, CHAS. L., 43 Russell Hill Road, Toronto
HEES, HARRIS R., California
HUSTIN, JOHN A., 36 Caledonia Road
INNES, MISS ELEANOR, Hamilton, Ontario
INNES, CHAS. E., Hamilton, Ontario
JARVIS, AMELIUS, Aurora
JONES, MRS. ROBT., 760 Park Avenue, New York
MACPHERSON, MISS JEAN, 652 Huron Street
MANN, MRS. CHURCHILL, St. John, N. B.
MARLEY, MRS. C. E., London, Ontario
MAYOR, GUELPH H., 190 Yonge Street
McLAUGHLIN, R. S., Oshawa, Ont.
PHILLIPS, MRS. ERIC, Oshawa, Ont.
PIPE, GORDON P., 80 Lynwood Avenue, Toronto
PRICE, MISS ELSIE, New York
RAYCROFT, RICHARD I., Hamilton, Ontario
RICHARDLON, M. D., Aurora, Ontario
SEAGRAM, EDWARD F., Waterloo
SCHWARZ, B. A , Chicago, Ill.
SHAW, MISS JOAN, Newmarket, Ontario
SHAW, MRS. W. L., Newmarket, Ontario
SIFTON, COL. VICTOR, Regina Leader-Post, Regina
STEWART, MRS. J. M., Thuresson Place, Perth Ont.
TEW, M. McLEOD, Hamilton, Ontario
TUDBALL, MRS. BARNSTON, Aurora, Ontario
WELLS, MAJOR NORMAN L., Oakville, Ontario
WILLIAMS, MISS HELEN, Oshawa, Ontario
WILSON, ALEXIS, St. Mary's, Ont.
WOOLWORTH, N. B., 2 East 63rd Street, New York

THE TORONTO CRICKET CLUB—(Continued from Page 371

MILLYARD, M. S., 54 Delisle Avenue
MONTGOMERY, J. D., 22 Isabella Street
MOORE, W. H,, Pickering, Ontario
McCARTHY, L., 340 University Avenue
McCULLOCH, R. O., Galt, Ontario
McMURTRY, W. E., 42 Bernard Avenue
O'BRIAN, J. B., 34 Warren Road
OSLER, BIRTTON, Dominion Bank Building
OSLER, F. G., 21 Jordan Street

PARDOE, A. JR., 234 Bay Street
PATTERSON, A. B.. 11 Bedford Road
PELLATT, SIR HENRY, K.C.V.O., 228 Glenrose A
PEPALL, GEORGE T., 468 King Street West
PERRY, GORDON F., 330 Bay Street
PETMAN, H. F., Wetaskiwin, Alberta
PHIPPS, GEOFFREY E., 15 King Street West
PIPE, SIDNEY H., 80 Lynwood Avenue
POTTER, CYRIL G.
PRICE, V. W., 85 Richmond Street West
PROCTOR, A. H. C., 3 Beaumont Road
PROUDFOOT, W., 85 Richmond Street West
RENFREW, A. E., 364 Walmer Road

ROBERTS, A. W. S., 137 Blythwood Road
ROGERS, ALFRED, 357 Bay Street
ROGERS, LT. COL., BART, 27 Scarth Road
ROLPH, ERNEST R., 1162 Bay Street
ROSS, C. A. 41 Spadina Road
ROSS, HON. W. D., 166 Crescent Road
ROWLEY, C. W., Alexandra Palace

SAMUEL, SIGMUND, 468 King Street West
SCADDING, DR. H. C., 10 McKenzie Avenue
SCARTH, HARRY C., Imperial Bank of Canada
SEAGRAM, E, F., Waterloo, Ontario
SEAGRAM, T. W., Waterloo, Ontario
SHIELDS, DR. H. J., 170 St. George Ssreet
SKINNER, JOHN, 16 Hillholme Road
SMART, D. WORTS, 48 Chestnut Park Road
SMART, MRS. D. W., 48 Chestnut Park Road
SMITH, G. H., Canada Perm, Mortgage Corp.
SMITH, V. R., 251 Dunvegan Road
SMYTH, W. R. 85 Richmond Street West
SNIVELY, A. C., Dom. Securities Corporation
SOMERVILLE, J. L., Upper Canada College
SOUTHAM, R., 19 Duncan Street
SPRAGGE, G. E., 12 Wellington Street East
STEWART, A. M., 214 St. George Street
SUTTON, MISS E. L., 72 Bloor Street West

TAYLOR, A. E.
THOMSON, R. G. O., 25 King Street West
TILLEY, HARRY T., 77 St. Edmunds Drive
TYRRELL, W,, 820 Yonge Street

WALDIE, R. S., 12 Wellington Street East
WALSH, J. W. B., 88 Lowther Avenue
WARREN, F. A., 23 Dunbar Road
WASREN, H. D., 160 West Lodge Avenue
WELCH, J. H., 59 Yonge Street
WESTREN, JOHN, 870 Queen Street East
WHITE, ARTHUR F., 15 King Street West
WHITEHEAD, W. M., 48 Glen Road
WILSON, GEORGE, 260 Russell Hill Road
WILY WALTER, 400 Russell Hill Road

WOOD, E. R., 26 King Street Easn
WOOD, S. CASEY, 80 King Street West
WOOD, THOMAS H., 15 Toronto Street
WRIGHT, MRS. JOHN, 23 Farnham Avenue
WRIGHT, DR. W, W., 170 St. George Street

72b The Toronto and North York Hunt Club

Beverley Farms, Aurora

President—ALFRED ROGERS

Joint Masters—D. L. McCARTHY, K. C. TIMOTHY EATON
Secretary—M. D. RICHARDSON Treasurer—E. JAMES BENNETT

Directors

D. L. McCARTHY, K.C. ALFRED ROGERS H. R. TUDHOPE FRANK PROCTOR
AEMILIUS JARVIS ALLEN SNOWDEN M. D. RICHARDSON WALTER WILY
TIMOTHY EATON E. JAMES BENNETT

SUBSCRIBERS

BENNETT, E. J., Valleycrest, York Mills, Ontario
BISHOP, COL. A. L., 69 Forest Hill Rd. Toronto
CASE, ALLAN, Green Acres Farm, R.R. 3, York Mills, Ontario
CHRISTIE, MISS K., 3 Frybrook Road. Toronto
COX H. C., Oakville, Ontario
EATON, LADY, Ardwold, Toronto
EATON, LT.-COL. R. Y., 190 Yonge St , Toronto
EATON, T. C., Ardwold, Toronto
FLEMING, MURRAY P., 2 Toronto Street Toronto
GILLESPIE, MRS. D L., Snowdon Ave., Toronto
HOLTON, MISS CLAIR, 312 Bay St. South Toronto
JARVIS, A., Hazelburn Farm, Aurora
JARVIS, S. P., 187 Forest Hill Road, Toronto
LAIDLAW, ROBERT A., 35 Jackes Ave., Toronto
LEACOCK, GEORGE D., Aurora, Ontario

MACABE, T. J., Glenwood Park, Lansing, Ontario
MACKINTOSH, MISS PHYLLIS, 103 Dunvegan Rd
MARSHALL, COL. K. R., 97 Glen Road, Toronto
MULOCK, SIR WILLIAM. 518 Jarvis St., Toronto
McCARTHY, D. L., 3 Elm Avenue, Toronto
McCAUL, MR. and MRS. J. G., Aurora, Ontario
McCARTHY, LEIEH, R.R. No. 2, York Mills, Ont.
McKEE, J. W., "Silverwood," Snowden Av., Toronto
McLAUGHLIN, R. S., Oshawa, Ontario
MULOCK, C. F., 98 Charles St., East Toronto
PERRY, GORDON F. 30 Dale Avenue, Toronto
PLUMMER, H. L., Bayview Ave., Toronto
PROCTOR, F. T., Blythwood Road, Toronto

RAWLINSON, M A., 88 Blythwood Road, Toronto
RICHARDSON, MALCOLM D., "Foxley Green," Aurora, Ontario
ROBINSON, DUNCAN S., 39 Burton Rd., Toronto
ROBINSON, MRS., 39 Burton Road, Toronto
ROGERS, ALFRED, 357 Bay Street, Toronto
SIFTON, CLIFFORD, Lawrence Ave. E., Toronto
TOUCHE, SIR GEORGE A., "Broomfield," Westcott, near Dorking, England
TUDHOPE, HILTON R., York Mills, Ontario
WARREN, TRUMBULL, "Glenlonely" R.R.2 Aurora
WARREN, MISS M., c/o Mrs. Schuyler Snively, Aurora, Ontario
WRIGHT, PALMER, 76 Rowanwood Ave., Toronto
WRIGHT, R. W., 80 Blythwood Road, Toronto
YOUNG, MRS. ALAN V., Auchmar House, Fenel Road. Hamilton, Ontario

MEMBERS

ALLHUSEN, R. C., 15 King Street West
BAIN, H. R., 289 Oriole Parkway, Toronto
BAND, CHARLES S., 2 Mackenzie Ave., Toronto
BLADEN, MR. & MRS. A. V., R.R. 2, King, Ont.
BURNS, LATHAM, 5 Burton Rd., Toronto
CAMPBELL, D. A., 45 Highland Avenue, Toronto
CLARK, CHRISTIE T., 242 Dunvegan Rd., Toronto
CLENDINNING, R. H., 34 Hillcrest Dr., Toronto
CRAWFORD, MR. & MRS. J. K., 70 Spadina Road
CREASE, MR. & MRS. E. S., 250 Warren Road
CRYSDALE ,MR. & MRS. J. R., Kennedy Sl. Aurora
DE MARBOIS, COM J. M., Upper Canada College
DERRY, DR. D. R., 16 Madison Avenue, Toronto
DUNCANSON, LT. COL. A. E., 6 Dale Avenue
EATON, LT.-COL. & MRS. R. Y., 1 Highland Ave.
EAYRS, HUGH S., 90 Scarth Road, Toronto
ELLIS, MR. and MRS. F. M., 3 Kingsway Crescent
ELLIOTT, J., 163 Rosedale Heights Drive, Toronto
GAYFORD, GORDON T., c/o H. R. Bain & Co. Ltd. 350 Bay Street, Toronto
GEORGE, DR. RUGGLES, 270 Forest Hill Road
GILMOUR, A. H., 81 Binscaith Road
GUNDRY, EDWARD F., 65 Oriole Gardens
HAWTHORNE, MRS. J. K., Oaklawn, 94 Heath .
HEARNE, MAJOR F., Eglington East Street West, Toronto
HENDERSON, C. B., 24 High Park Blvd., Toronto
HERBINSON, WM., 80 Cranbrook Avenue
JOHNSTON, B. K., 236 St. George Street
JOHNSON, MR. & MRS. MAIN, 62 St. Andrews Gdns
KIRKPATRICK, MR. & MRS. GEO., 54 Rathnelly
KNIGHT, CYRIL W., 68 St. Leonards Ave., Toronto

LOVELL, R. J., 450 Blythwood Road, Toronto
MACKLEM, HEDLEY C., 15 Toronto St. Toronto
MULOCK. WM. P., 711 Dom. Bank Building, Toronto
McCARTHY, MRS. LEIGHTON, 45 Walmer Road
McLENNAN, A. W., King, Ontario
NORTHGRAVE, W. T., 23 Parkwood Ave., Toronto
NICOL, COL. A. G., "Brackmont", Aurora, Ontario
PILCHER. NIGEL, 31 Kilbarry Road, Toronto
ROBINSON, O. D., 49 Dinnic Crescent, Lawrence
ROWLEY, C. W., 38 Russell Hill Road, Toronto
RUDDY, E. L., 84 Roxborough Drive, Toronto
RUTHERFORD, MR. & MRS. MURRAY, 17 Pricefield Road, Toronto

SAUNDERS, G. L., 35 Woodlawn Avenue West
SCHULMAN, F. A , 5 Doncliffe Drive, Toronto
SHEPHERD, MISS H. ETHEL, Ethelmere Farm, R.R. No. 3 King, Ont.
SNOWDON, C. ALLAN 149 Roxborough E., Toronto
SMART, E. W., 86 Bedford Road, Toronto
SMITH, COL. SANDFORD, 49 Poplar Plains Road
SNIVELY, MRS, SCHUYLER, "Glenlonelonely,, R.R. No. 2 Aurrora
STEWART, A. GRAHAME, 21 Scarth Road

TAYLOR, E. P., 18 Douglas Drive, Toronto
TAYLOR, GORDON, "Oakrieges" Richmond Hill Ont
TUDBALL, MRS. BARNSTON, c/o St. Andrews, College, Aurora, Ontario
TYRRELL. MR. and MRS. H. V., 221 Dunvegan Rd
VAUGHAN, J. J., Bayview Avenue, Toronto
WATSON, GEORGE E., 256 Warren Road, Toronto
WATSON, W. G., 30 Dunvegan Road, Toronto
WHITE, ARTHUR F., 5 Hawthorne Gds., Toronto
WHITE, PETER (K.C.) 174 Balmora[Avenue
WILLS, E. GORDON, 178 Balmoral Avenue
WOODS, W. B., 69 Wychwood Park, Toronto
WOODS, J. D., 30 Avondale Road, Toronto

73

Toronto Ladies' Club

2 Bloor Street West

President—MRS. SCHUYLER SNIVELY

1st Vice-President—MRS. R .C. H. CASSELS 2nd Vice-President—MRS. CAMPBELL REAVES

COMMITTEE OF MANAGEMENT

MRS. HEDLEY MACKLEM MRS. R. O. McCULLOCH MRS. R. G. FISHER
MRS. GEORGE D. KIRKPATRICK MRS. W. E. BIGWOOD MRS. R. R. CARR-HARRIS
MRS. C. WARREN DARLING MISS MARY PLUMMER MRS. CHARLES E. CLARKE
MRS. HAROLD B. SCANDRETT MISS BLAIR ACTON BURROWS MRS. F. A. SCHULMAN
MISS CHRISSIE ROSE

The Annual Meetings take place always in February, but the day of the month itself is moveable, and settled by the Directors.

ADAM, MRS. GRAEME G., The Elms, Weston, Ont.
AGNEW, MRS. JOHN L., Rosemary Road, Foeest Hill Village
AIRD, MRS. JOHN JR., 354 Walmer Road
AIRD, MRS. HUGH, 117 Dunvegan Road
ALLAN, MISS AUDREY E.S., 16 St. Andrews Gdns.
ALLAN, MRS. F. G., BINGHAM, 6 Wellesley Place
ALLEY, MRS. HENRY R., 16 Foxbar Road
APPLEBY, MRS. W. G., 43 Indian Road Crescent
ARMOUR, MRS. ERIC, 37 Castle Frank Road
ARNOLDI, MISS JOAN, 192 Cottingham Srreet
ASHWORTH, MRS. J. J., 72 Roxboro Street East
AYLESWORTH, MRS. A. F,. 109 Woodlawn West

B

BACQUE, MRS. F. H., 40 Rosedale Heights Drive
BAILLIE, LADY, Lisonally Farm, Oakville
BAILLIE, MISS NAN, 37 Elm Avenue
BAINES, MRS. GEORGE, 66 Inglewood Drive
BAIRD, MRS. HENRY N., 32 West Heath Street
BAKER, MRS. T. W., Apt. 105, Balmoral Apts.
BALDWIN, MRS. CHARLES M., 445 Walmer Rd.
BALDWIN, MRS. DONALD MacLEOD, 108 Carlton Street
BALDWIN, MRS. LAWRENCE,F 2 Kilbarry Place
BALDWIN, MRS. GORDON, 141 Dunvegan Road
BALL, MRS. GEORGE B., 638 Huron Street
BALLANTYNE, MRS. ADAM W., 34 Dunvegan Rd.
BARCLAY, MISS JEANNETTE W., 70 Lowther
BARKER, MRS. A. B., 60 Russell Hill Road
BARWICK, MRS. WALTER, 61 Chestnut Park Rd.
BARR, MRS. WALTER J., 99 Walmer Road
BATE, MRS. E. N., 17 Warren Road
BEAIRSTO, MRS. A. H. C., 15 Oriole Parkway
BEARDMORE, MRS. TORR'CE, 222 Dunvegan Rd.
BEARDMORE, MRS. W. WILLIAMS, 125 Poplar Plains Road
BEATTY, MRS. CHARLES W., 121 St. George St.
BEATTY, MRS. CLIFFORD, 74 Clarendon Avenue
BEATTY, MRS. E. P., 69 Lowther Avenue
BEATTY, MRS. GEOFFREY B., 109 Dunvegan Rd.
BEATTY, MRS. HARRY W., 24 Spadina Road
BEEK, MRS. GEORGE A., 52 Russell Hill Road
BENNETT, MRS. E. T., Valleycrest, York Mills

BIGGAR, MRS. F. C., 15 Pine Hill Road
BIGGAR, MRS. JAMES, 29 Prince Arthur
BIGWOOD, MRS. W. E., Toronto Ladies' Club
BIRD, MRS. EUSTACE G., 571 Huron Street
BISHOP, MRS. ARTHUR L., 69 Forest Hill Road
BLACKSTOCK, MRS. W. G., 163 Spadina Road
BLACK, MRS. J. H., 589 Avenue Road
BLAIKIE, MRS. G. W., 45 Chestnut Park Road
BOND, MRS. J. M., 118 Imperial Street
BOND, MISS M. E., 97 Avenue Road
BOONE, MRS. CHARLES A., 170 Crescent Road
BOULTBEE, MRS. ERNEST K.. 514 Cheistie St.
BOYD, MRS. EDMUND, 71 Highland Avenue
BRECKENRIDGE, MRS. JAMES G., 21 ClunyAve.
BROCK, MISS GERTRUDE 42 Prince Arthur
BROCK, MISS MURIEL, 42 Prince Arthur Avnue
BROOKE, MRS. GEORGE H., 8 Ancroft Place
BROUGHALL, MRS. GEO., 67 Lowther Avenue
BROWN, MRS. ALAN, 51 Dunvegan Road
BROWN, MRS. F. ERICHSEN, 164 Lyndhurst Ave
BROWN, MRS. R. CALTHROP, 65 Clarendon Ave.
BROWN, MRS. T. ALBERT, 181 Crescent Road
BROWN, MRS. WALTER, 98 Bedford Road
BRUCE, MRS. JOHN 71 Bleecker Street
BURNS, MRS. HERBERT D., 70 DeLisle Avenue
BURROWS, MRS. AUBREY A., 46 Roxboro West
BURROWS, MISS BLAIR ACTON, 120 Bedford Rd.
BURTON, MRS. WARREN, 109 Woodlawn Ave.

C

CALDERWOOD, MISS BARBARA 80 Spadina Rd. Apartment A
CAMERON, MRS. ALFRED B., 88 Crescent Road
CAMERON, MRS. IRVING H., 291 Sherbourne St.
CAMERON, MRS. A. GORDON, 26 Douglas Drive
CAMERON, MRS. W. A., 614 Avenue Road
CAMPBELL, MRS. ARCHIBALD H., 87 Bedford
CAMPBELL, MRS. A. W., 343 Annette Street
CAMPBELL, MRS. D. A., 291 Russell Hill Road
CAMPBELL, MISS FRANCES, 91 Bedford Road
CAMPBELL, MRS. NORMAN, 123 Dunvegan Rd.
CARLEY, MRS. D. L., 44 Chestnut Park
CARTWRIGHT, MRS. G. S., 397 Russell Hill Rd.
CARTWRIGHT, MRS. JOHN R., 20 Blythwood Rd.
CASE, MRS. ALLEN, Toronto R. R. 3
CASSELS, MRS. GEORGE H., 107 Woodlawn Ave.W
CASSELS, MRS. R. C. H., 100 Elm Avenue
CASSELS, MISS AGATHA, 599 Spadina Road
CAUDWELL, MRS. NORMAN S., 126 Crescent Rd.
CAULFIELD, MRS. M. H., 200 St. Clair Ave. West
CAWTHRA, MRS. W. HERBERT, 60 Forest Hill
CHADWICK, MRS. VAUX, 54 South Drive
CHIPMAN, MRS. J. D., 41 Rosehill Avenue
CHITTY, MRS. R. MICHAEL W., 118 Glenview
CHRISTIE, MRS. R. J., 3 Frybrook Drive
CLARK, MISS J. MORTIMER, 28 Avenue Road
CLARK, MRS. THOMAS J., 68 Walmer Road
CLARKE, MRS. CHARLES E., 25 Bedford Road
CLARKE, MRS. LIONEL H., 6 Clarendon Crescent
CLARKSON, MRS. E. GUY, 11 Oaklands Avenue
CLARKSON, MRS. FREDERICK C., 58 Admiral Rd
CODY, MRS. H. J., 603 Jarvis Street
COLQUHOUN, MRS. D. LASH, Spadina Gardens
CORY, MISS MABEL, 5 Deer Park Crescent
COULSON, MRS. JOHN L., 19 Rosedale Road
COUNSELL, MRS. J. L.. 5 Edmund Gate
COWAN, MRS. F. K. W., 174 Teddington Park Road
CROSS, MRS. W. H., 85 Prince Arthur Avenue

D

DALY, MRS. R. A., 60 Dunvegan Road
DARLING, MRS. ROBERT, 310 Oriole Parkway
DARLING, MRS. C. WARREN, 7 Maple Avenue
DAVIDSON, MRS. JOCELYN, 21 Avenue Road
DAVIDSON, MRS. FREDERIC. Humber Bay, Ont.

DAVIES, MRS. DALTON, Alexandra Palace
DAVIES, MRS. R. H., 43 Foxbar Road
DAWSON, MRS. DUDLEY, 6 Warren Road
DENTON, MRS. J. HERBERT, 31 Foxbar Road
DEEKS, MRS. GEORGE S., 77 Admiral Road
DEACON, MRS. FREDERICK H., 2 Elm Avenue
DENISON, MRS. GEORGE T., 120 Heath St. W.
DENISON, MRS. SHIRLEY, 276 St. George Street
DEWAR, MRS. GORDON, 113 Lawton Boulevard
DICKSON, MRS. GEORGE, 58 Elm Avenue
DIGNAM, MRS., 252 Poplar Plains Road
DOHERTY, MRS. MANNING, 293 Russell Hill Rd
DONALD, MRS. R. C., 86 Admiral Road
DOOLITTLE, MRS. PERRY, 311 St. George Apts.
DOUGLAS, MRS. J. S., 17 Parkwood Avenue
DRAYTON, LADY, 162 Crescent Road
DRYDEN, MRS. THOMAS F., 28 Dunvegan Road
DUFF, MRS. JOHN M., 7 Cluny Drive
DUNLAP, MRS. DAVID A., 93 Highlands Ave.
DUNLOP, MRS. EDWARD, 16 Edmund Avenue
DURLAND, MRS. D. CLARENCE, 235 Warren Rd
DUVERNET, MRS. E. A., 07 Avenue Road, Brighton Apartments
DYAS, MISS A. E., 323Lonsdale Road
DYMENT, MRS. ALBERT E., 5 Mackenzie Ave.

E

LADY EATON, Eaton Hall
EATON, MRS. R. Y., 1 Highland Avenue
ELLIOTT, MRS. W. J., 57 Walmer Road
ELSWORTH, MRS. W. B., 243 Russell Hill Road
EVANS, MRS. LEWIS, 232 Dunvegan Road

F

FENNELL, MRS. ROBERT, 1606 Bathurst Street
FERGUSON, MRS. JOHN B., 180 Warren Road
FINUCANE, MRS. ARTHUR E., 246 St. George St.
FISHER, MRS. R. G., 185 Balmoral Avenue
FISKEN, MRS. J. KERR, 60 Madison Avenue
FITZGERALD, MRS. J. G., 14 Prince Arthur Ave.
FLEURY, MRS. WILLIAM J., 85 Bedford Road
FRANCIS, MRS. WELLINGTON, 66 Lowther Ave.
FRASER, MRS. W. P., 434 Dundas Street West
FRASER, MRS. JOHN A., 73 De Lisle Avenue
FRASER, MRS. JOHN C., Scarboro
FRASER, MRS. WM. KASPAR, 482 Russell Hill Rd
FUDGER, MISS HANNAH, 40 Maple Avenue
FULLER, MISS ALICE, 246 Heath Street West

G

GALT, MISS STEWART, 147 Admiral Road
GAMBLE, MRS. RAYNALD A., 6 Spadina Road
GEORGE, MRS. ALLAN, 90 Forest Hill Road
GEORGE, MISS ISABELLA L., 110 Lowther Ave.
GEORGE, MRS. JAMES, 66 Hillholme Road
GEORGE, MRS. WM. K., 100 Rosedale Heights Dr.
GIBSON, MRS. ALBERT R., 243 Warren Road
GILBERT, MRS. PHILIP H., 30 Chestnut Park
GILLESPIE, MRS. D. L., 85 Roxborough St. East
GRAHAM, MRS. ROSCOE, 106 Warren Road
GLENNIE, MRS. GEO., 280 Forest Hill Road
GOAD, MISS CAROLINE M., Univ. Woman's Club
GOODERHAM, MISS LOUISE A., 85 Poplar Plains Crescent
GOODERHAM, LADY, Toronto Ladies Club
GOODERHAM, MRS. ALEC L., 48 Rosedale Rd.
GOODERHAM, MRS. WILLIAM H., 8 Bedford Rd.
GORDON, MRS. A. B., 8 Old Forest Hill Road
GORDON MISS CATHARINE R., 253 St. Clair Avenue East
GOW, MISS, 21 Chestnut Park
GOW, MISS JANET, 21 Chestnut Park
GRAHAM, MRS. DUNCAN, 45 Spadina Road
GRAHAM, MISS E. JEAN, Clovelly Inn
GRAHAME, MISS J. B., Toronto Ladies' Club
GRASETT, MRS. ARTHUR W., 18 Meredith Crest.
GREEN, MRS. WALTER, Toronto Ladies Club
GRIFFIN, MISS MARY M., 103 Avenue Road
GUNDY, MRS. J. H., 43 Russell Hill Road
GUNDY, MRS. W. P., 4 Hawthorne Gardens
GWYNNE, MRS. WILLIAM D., 27 Dunbar Road

H

HAINES, MRS. JAMES A., 33 Millbank Avenue
HANNA, MRS. DAVID B., 37 Cluny Avenue
HARGRAFT, MRS. W H., 222 Balmoral Avenue
HARMAN, MISS FRANCES A., 89 Roxborough Street West
HARRIS, MRS. LAWREN, 729 Avenue Road
HARRIS, MRS. R. R. CARR, 97 Spadina Road
HARRIS, MRS. WILBUR H., 174 Forest Hill Rd.
HARRISON, MRS. FRANK, 130 Forest Hill Road
HAY, MRS. EDWARD, 43 Castle Frank Road
HEARST, LADY, 80 Glen Road
HEATON, MRS. ERNEST, 86 Woodlawn East
HELLMUTH, MRS. ISIDOR F., c/o I C Hellmuth
HENRY, MRS. GEORGE S., Todmorden R.R. 1
HILLARY, MRS. NORMAN, 140 Balmoral Avenue
HILLS, MRS. A. E., 36 Albany Avenue
HOBBS, MRS., A. T., 152 Highbourne Road
HOBBS, MRS. FRANK S., 210 Poplar Plains Road
HODGE, MRS. RAY, 33 Roxboro Drive
HOBBS, MRS. JOHN W., 2 Dewbourne Avenue
HODGINS, MRS. FRANK E., 9 Dale Avenue
HOLDEN, MRS. JOHN B., 7 Thornwood Road
HOLMESTED, MRS. G. S., 151 Dunvegan Road
HOLLWEY, MRS. T. W., Toronto Ladies' Club
HOGARTH, MRS. DONALD M., 29 Chestnut Park
HOPKINS, MRS. OLIVER, 48 Russell Hill Road
HOSKIN, MISS MARGARET, 229 St. Clair West
HOUSTON, MRS. HERBERT C., 106 Cluny Drive
HOUSTON, MRS. WILLIAM R., 87 St. Clair West
HOWLAND, MRS. PELEG., 95 Crescent Road

I

INCE, MRS. JAMES, 84 Rosehill Avenue
IRISH, MRS. MARK H., 46 Chestnut Park
IRVING, MRS. GEORGE T., 66 Spadina Road

J

JAFFRAY, MRS. H. T., 620 Avenue Road
JANES, MISS LOUIE C., 12 Cluny Drive
JARVIS, MISS BERTHA, 187 Forest Hill Road
JARVIS, MRS. EDGAR R., 86 Lowther Avenue
JARVIS, MRS. FREDERICK C., 40 Glen Elm Av.
JENNINGS, MRS. JOHN, 146 Crescent Road
JEPHCOTT, MRS. W. C., 2 Clarendon Crescent
JOHNSON, MRS. ARTHUR J., 60 Bernard Avenue
JONES, MRS. F. C. L., 223 Balmoral Avenue

K

KAY, MISS HELEN, 83 Prince Arthur Avenue
KELLEY, MRS. GEORGE M., 10 Deer Park Crst.
KEMP, LADY, Castle Frank
KENRICK, MRS. FRANK, 77 Lonsdale Road
KERR, MRS. W. ARCHER, 36 Crescent Road
KILGOUR, MRS. JOSEPH, 185 Heath Street West
KING, MRS. RALPH, 131 Lowther Avenue
KINGSMILL, MISSANNIS, B., 11 Mackenzie Ave.
KINGSMILL, MISS E, H., 11 Mackenzie Avenue
KINGSMILL, MRS. J. GAULT, 96 Lawton Blvd.
KINGSMILL, MRS.WALTER B., 74 Castle Frank R.
KIRKLAND, MRS. ANGUS, 103 Avenue Road
KIRKPATRICK, MRS. A. M. M., 204 Rusholme Rd.
KIRKPATRICK, MRS. A E., 99 West St. Clair
KIRKPATRICK, MISS F. M., 53 Prince Arthur Av.
KIRKPATRICK, MRS. G. D., 54 Rathnally Ave.
KIRKPATRICK, MISS GERT., 53 Prince Arthur Ave
KNOX, MRS. W. A., Port Credit

L

LAIDLAW, MISS ANN, 32 North Sherbourne St.
LAIDLAW, MRS. CHAS. SHEDDEN, 142 Bedford
LAMB, MRS. JOHN R., 103 Dvnvegan Road
LAIRD, MRS. ALEXANDER, 48 Cluny Avenue
LAMBE, MRS. WM. G. A., Toronto Ladies' Club
LANGMUIR, MRS. A. W., 120 Heath Street West
LANGTON, MRS. HUGH H., 24 Castle Frank Cres.
LEE, MRS. W. CECIL, 82 Poplar Plains Crescent

LEFROY, MISS BEATRICE, 120 Warren Road
LeSUEUR, MRS. R. V., 312 Russell Hill Road
LIGHTBOURN, MRS. HARVEY, 7 Clarendon Cres.
LOCKE, MRS. GEORGE H., 48 DeLisle Avenue
LONG, MRS. E. G., 20 Old Forest Hill Road
LOWNSBOUGH, MRS. J. T., 130 Imperial Street
LYTLE, MRS. F. H., 61 Oriole Road

M

MACABE, MRS. ADAM HENRY, 16 Doncliffe Drive
MACABE, MRS. THOMAS J., Lansing, Ont.
MACDONALD, MRS. J. GORDON, 63 Spadina Road
MACDONALD, MRS. JOHN, Avenue Road
MACDONALD, MISS KAY, 120 St. Clair Ave. W.
MACDONALD, MRS. C. S., 453 Russell Hill Road
MACDONALD, MISS EDITH, 69 Lonsdale Road
MACDONNELL, MRS. N. S., 9 Mouclair Avenue
MACDONNELL, MRS. JAMES M., 87 Forest Hill Road
MacDONELL, MRS. A. McLEAN, 35 Prince Arthur
MacINNES, MRS. BEVERLEY, 238 Poplar Plains
MacKAY, MRS. J. DRUMMOND, 46 Wellesley St.
MacKELCAN, MRS. FRANK, 575 Huron Street
MacKENZIE, MISS VIOLET GORDON, Toronto Ladies Club
MacKINNON. MRS. BRUCE, 202 Heath St. West
MACKENZIE, MRS. JOHN J., 106 Kendal Avenue
MACKENZIE, MRS. J. M., Alexandra Apts.
MACLEAN, MRS. J. BAYNE, 7 Austin Terrace
MACKLEM, MRS. HEDLEY, 76 Poplar Plains Cr.
MACKLEM, MRS. OLIVER, 7 Mackenzie Avenue
MACMURCHY, MRS. ANGUS, 67 Chestnut Park
McCARTHY, MRS. LEIGH, York Mills, R. R. 2
McCARTHY, MRS. LEIGHTON, 45 Walmer Road
McCONNELL, MRS. JOHN, 1653 West Dundas St.
McCREA, MRS. CHARLES, 14 Edmunds Avenue
McCRIMMON, MRS. NEIL, 32 Admiral Road
McEACHREN, MRS. FRANK Y., 1 Whitney Ave.
McEVOY, MRS. J. A., 15 Cluny Drive
McFARLAND, MRS. G. F., 235 Russell Hill Road
McILWRAITH, MRS. K. C., 30 Prince Arthur Ave.
McKEOWN, MRS. S. W., 40 Rosedale Road
McLAREN, MRS. DUNCAN, 1 Chestnut Park
McLAUGHLIN, MISS ADA, 77 Forest Hill Road
McLEOD, MRS. J. B., 40 Glen Road
McMURRAY, MRS. LEONARD L., 62 Maple Ave.
McMURRICH, MISS KATHLEEN, 20 Foxbar Rd.
McPHEDRAN, MRS. FLETCHER, 15 Bernard Av.
McPHERSON, MRS. WM. B., 9 Walmer Road

MANN, LADY, 161 St. George Street
MANNING, MRS. JAMES, 217 Lonsdale Road
MARA, MRS. W. HAROLD, 31 Forest Hill Road
MARSH, MISS JESSIE K., 344 Dundas Street West
MARSHALL, MRS. KENRIC R., 97 Glen Road
MARTIN, MRS. LEXIE, 54 Poplar Plains Road
MASSEY, MRS. VINCENT, Toronto Ladies' Club
MASTEN, MISS JEAN, 29 Bedford Road
MATTHEWS, MRS. ARNOLD C., 37 Oriole Rd.
MATTHEWS MRS. ROBERT C., 134 Lyndhurst
MATHEWS, MRS. T. F., 138 Warren Road
MATTHEWS, MRS. WILMOT, 90 Elm Avenue
MATTHEWS, MRS. W. DONALD, 22 Douglas Drive
MEIKLE, MRS. W. B., 143 Rosedale Heights
MERRITT, MISS EMILY L., 38 Isabella Street
MERRITT, MRS. W. HAMILTON, 90 Bloor St. E
MEYERS, MRS. D. CAMPBELL, 72 West Heath St.
MICHIE, MISS SOPHIE, 208 St. George Street
MILNER, MRS. W. B., 27 Montclair Avenue
MITCHSILL, MRS. BURNHAM L., 15 Roxborough Street East
MITCHELL, MRS. GEO. G., 592 Oriole Parkway
MITCHELL, MRS. HENRY, 110 St. George Street
MONK, MRS. G. W., 458 Markham Street
MONRO, MRS. NEVILLE F., 316 Russell Hill Road
MONTGOMERY, MISS MARGARET, 22 Isabella St.
MOORE, MRS. WILLIAM H., Dunbarton, Ont.
MORRISON, MRS. J. BRUCE, 7 Walmer Road
MORTON, MRS. W. D., 21 Hawthorne Avenue
MOSS, MRS. GLENHOLME F. 106 Bernard Ave.
MOWAT, MRS. HERBERT M., 10 Wellesley Street
MOWAT, MISS EDITH, 105 Dunvegan Road
MULDREW, MISS ELLA, 150 Balmoral Avenue
MULOCK, MRS. WILLIAM Toronto Ladies' Club

N

NEELANDS, MRS. ERNEST V., 40 Warren Road
NESBITT, MRS. J. W., 575 Huron Street
NESBITT, MRS. WALLACE. 205 Warren Road
NESBITT, MRS. W. RANKINE, 205 Warren Road
NORDHEIMER, MISS ESTELLA, 49 Roxborough Street East
NORTHCOTT, MRS. REGINALD, 93 Elm Avenue

O

O'BRIEN, MISS KATHLEEN, 97 Avenue Road
O'BRIEN, MRS. A. H., 31 Glengowan Road
O'BRIAN, MRS. GEOFFREY, 265 Roxboro Street E
O'BRIAN, MRS. J. B., 34 Warren Road
O'FLYNN, MRS. H. H., Alexandra Palace
ORDE, MRS. J., 110 Rosedale Heights Drive
O'REILLY, MRS. B., 87 Prince Arthur Avenue
O'REILLY, MRS. CHARLES, 74 St. George Street
OSLER, MRS. BRITTON, 67 Binscarth Road
OSLER, MRS. F. GORDON, 16 Rosedale Road

P

PAGE, MRS. C. A., 93 Madison Avenue
PALMER, MRS. J. CHRISTIE, 16 Deer Park Cres.
PARKER, MRS. S. G., 210 Bloor Street West
PARMENTER, MRS. REGINALD H., 93 Dunvegan
PARSONS, MRS. HAROLD, 6 Clarendon Avenue
PATERSON, MRS. J. HARRY, 260 St. George Street
PATTERSON, MRS. HARRY F., 50 Poplar Plains
PATTON, MRS. GEORGE E., 51 Eastbourne Ave.
PEARCE, MRS. CHARLES T., 107 Dunvegan Road
PEARSON, MISS ANNE, 194 Bloor Street West
PHIPPS, MRS. A. E., 86 Chestnut Park
PHIPPEN, MRS. F. H., 307 Russell Hill Road
PLUMMER, MRS. H. L., R. R. 1 York Mills, Ont.
PLUMMER, MISS MARY, Toronto Ladies Club
PLUMMER, MISS W., Toronto Ladies Club
PLUMPTRE, MRS. H. P., 7 North Sherbourne St.
POUPORE, MRS. A. G., 230 Russell Hill Road
PRIMROSE, MRS. ALEX., 50 Forest Hill Road
PRICE, MRS W. H., 6 Ridout Street

Q

QUIN, MISS DeLISLE 11 Oaklands Avenue
QUA, MRS. ARTHUR M., 250 Heath West

R

RAE, MRS. HARRY CROFT, 40 East Charles Street
RAMSAY, MRS. A. GORDON, 15 Warren Road
RATHBUN, MRS. EDWARD W., 137 Farnham Ave.
RAYMOND, MRS. WILLIAM B., 8 Spadina Road
REA, MRS. D. C., 152 Warren Road
READ, MISS EDITH M., 10 Elm Avenue
REAVES, MRS. CAMPBELL, 165 St. George Street
REAVES, MRS. GEORGE, 47 Sussex Court
RENNIE. MISS HELEN, 61 Crescent Road
RENISON. MRS. ROBERT, 7 Ancroft Place
RIDDELL, MRS. WILLIAM R., 109 St. George Street
ROBERTSON, MRS. A. J., 5 Duggan Avenue
ROBERTSON, MRS. C. A., 8 Crescent Road
ROCHEREAU, MRS. CHARLES, 301 Jarvis Street
ROBERTS. MISS CAROLYN, 20 Earl Street
ROBERTSON, MRS. PERCY, 2 Oaklands Avenue
ROBINSON, MRS. J. BEVERLEY, 3 Strathearn Rd.
ROGERS, MRS. JOHN C., 49 Oriole Parkway
ROLPH, MRS. ERNEST R., 9 Jackes Avenue
ROLPH, MRS. FRANK A., 130 Inglewood Drive
ROLPH, MRS. F. GRENVILLE, 62 Oriole Road
RYERSON, MRS. YORIS S., 32 Russell Hill Road
ROSE, MISS CHRISSIE, 86 Roxborough Street East
ROSS, MRS. CHARLES A., 5 Spadina Gardens
ROSS, MISS HELEN M., 311 Lonsdale Road

ROSS, MRS. DOUGLAS G., 225 St. George Street
ROSS, MRS. WILLIAM D., 166 Crescent Road
ROWELL, MRS. NEWTON W., 134 Crescent Road
RUNDLE, MRS. W. E. 170 Roxborough Street East

S

SCANDRETT, MRS. HAROLD B., 64 Bernard Ave.
SCHOLFIELD, MRS. G. P., 5 Thornwood Road
SCHULMAN, MRS. F., 251 Strathallan Blvd.
SCOTT, MRS. JAMES, Alexandra Palace
SCOTT, MRS. ROBERT F., 221 St Clair Ave. West
SEAGRAM, MRS. NORMAN F., 2 Hawthorne Gds.
SENIOR, MRS. GEOFFREY, 253 Rosedale Heights
SEGSWORTH, MRS. R. F., 26 South Drive
SEIXAS, MRS. E. F., 135 Inglewood Drive
SHAW, MRS. GEORGE B., Brookwold-Blythwood Rd
SHENSTONE, MRS. J. N., 40 Walmer Road
SHEPHERD, MRS. G. B., 34 Castle Frank Road
SINCLAIR, MRS. VICTOR A., 49 Hillholme Road
SLAGHT, MRS. ARTHUR G., 83 St. Clair Ave. W.
SMALLPEICE, MRS. W. R., 174 Roxboro Street E.

SMITH, MRS. A. ST. ALBAN, 3 Spadina Gardens
SMITH, MRS. G. LARRATT, 19 Forest Hill Road
SMITH, MRS. E. A. L., 14 Summerhill Gardens
SMITH, MRS. SANDFORD F., 49 Poplar Plains
SMITH, MISS ELIZ. S., 49 Poplar Plains Road
SMITH, MRS. W. ASSHETON, 18 Elm Avenue
SNIFFEN, MRS. CHARLES J., 9 Deer Park Cres.
SNIVELY, MRS. ALEX. C., 20 Heathdale Road
SNIVELY, MRS. SCHUYLER, Glenlonely, Aurora
SOMERVILLE, MRS H. A., 132 Balmoral Avenue
SPAULDING, MRS. H. B., 4 Elm Avenue
SPRAGGE, MRS. GODFREY, 80 Elm Avenue
SPROATT, MRS. HENRY, 8 Prince Arthur Avenue
STARR, MRS. FREDERIC, N. G., 112 Warren Road
STARR, MRS. J. R. L., 37 Whitney Avenue
STUART, MISS FLORENCE, Toronto Ladies' Club
STUART, MRS. CECIL, 381 Huron Street
STILLMAN, MRS. C. O., 77 Clarendon Avenue
STIMSON, MISS ELLA E., University Avenue
STRATHY, MRS. STUART, 54 Clarendon Avenue
SULLIVAN, MISS BEATRICE, 24 Sussex Court Apt.
SYER, MRS. J. M., 68 Farnham Avenue
SYMONS, MRS. DAVID T., 47 Warren Road

TATE, MISS GERTRUDE, 9 Lowther Avenue
THOMAS, MRS. REGINALD W., 91 Bedford Road
THOMPSON, MRS. A. GRAHAM, 17 Prince Arthur
THOMPSON, MRS. F. C., 61 Oriole Gardens
THOMSON, MRS. JOHN H., 215 Lonsdale Road
THOMPSON, MISS FRANCES, Alexandra Apts.
THOMPSON, MRS. JOSEPH A., 10 Prince Arthur
THOMSON, MRS. R. G. O., 301 Russell Hill Road
THOMSON, MRS. JOHN H., 215 Lonsdale Road
TILLEY, MRS. H. R., 68 Walmer Road
TORRANCE, MRS. WILLIAM P., 60 Avenue Road
TORRINGTON, MRS. F. H., 170 Balmoral Avenue
TREES, MRS. ALECK G., 55 Chestnut Park
TREES, MISS CHARLOTTE, 399 Sherbourne Street
TUDHOPE, MRS. HILTON R., York Mills
TULLEKEN, LADY van H., York Mills
TURNBULL, MRS. HARVARD, 54 Rowanwood
TURNER MRS. A PENFOLD, 455 Russell Hill Road
TATE MRS. BERTRAM A., 460A Oriole Parkway
TYRRELL, MRS. JOSEPH B., 14 Walmer Road

VANDER SMISSEN, MRS. W. H., 162 St. George St.
VANDERLINDE, MRS. H., 119 Glendonwynne Rd.
VAN KOUGHHNET, MRS. ARTHUR, 141 Bedford Road
VAUGHAN, MRS. J. J., Lawrence Park East

WALDIE, MISS LILLIE, 48 Castle Frank Road
WALDIE, MRS. ROBERT S., 1 Cluny Avenue
WALKER, MRS. HAROLD C., 119 Dunvegan Road
WALLACE, MRS. W .STEWART, 59 Poplar Plains
WALKER, MRS. ALFRED A., 7 Ava Crescent
WALKER. MISS MINNA, 257 Poplar Plains Rd.
WARFIELD, MRS. CARLOS, 43 Oriole Gardens
WARDROP, MISS HELEN, 85 Prince Arthur
WARREN, MRS. F. M., 96 Charles St. West
WARREN, MRS. H. D., 95 Wellesley Street
WARWICK, MRS. R. D., 377 Glengrove Avenue
WATSON, MRS. JAMES P., 81 Admiral Road
WATSON, MISS NORAH., 142 Heath Street West
WATSON, MRS. GHORGE, 57 Garfield Avenue

WATSON, MRS. J. GRAEME, 88 Forest Hill Road
WATSON, MISS MARY P., 120 Dewbourne Avenue
WELLS, MRS. ARTHUR E., 216 Poplar Plains Rd.
WHITE, MRS. ARTHUR F., 5 Hawthorne Gardens
WILKIE, MRS. ARTHUR B., 80 Crescent Road
WILLISON, LADY, 122 South Drive
WISHART, MRS. D. E. STAUNTON, 8 Dale Ave.
WILKINSON, MRS. FREDERICK R., 71 Highland Avenue
WOOD, MRS. FRANK P. Bayview R.R. 1
WOOD, MISS MARIAN, Havengal College, Jarvis St.
WOOD, MRS. S. CASEY, 35 Foxbar Road
WOOD, MRS. THOMAS H., 61 Binscarth Road
WOOKEY, 4 Glengowan Road
WORTHINGTON, MRS. C. E., 50 Lawton Blvd..
WRAGGE, MRS. EDMUND, 96 Madison Aenue
WRIGHT, MISS AMY C., 6 Boulton Drive
WRIGHT, MRS. JOHN, 23 Farnham Avenue
WYATT, MRS. H. F., 26 Castleview Avenue

YOUNG, MRS. McGREGOR, 177 Balmoral Avenue

79 United Empire Loyalists

President—MAJOR M. STANLEY BOEHM

Vice-Presidents

W. C. MIKEL, K.C. LLOYD HODGINS STERLING SPICER
MRS. J. A. HARVEY FRED BAKER

Recording Secretary—R. J. FLEMING

Corresponding Secretary—DONALD BOEHM

Treasurer—MAJOR W. E. CUSLER, M.C. Chaplain—CANON W. L. BAINES-REED
Standard Bearer—MISS C. CADIEUX Genealogist—CAPT. J. S. CARSTAIRS

Legal Adviser—JAMES R. ROAF

Executive Committee

H. C. SECORD DR. THORNTON MISS M. STEWART

78

Toronto Skating Club

568 Dupont Street

OFFICERS

Honorary President, COLONEL A. E. KIRKPATRICK
President—HOWARD E. RIDOUT

BOARD OF DIRECTORS

A. H. LIGHTBOURNE F. H. CRISPO ERNEST M. LEE
JOHN H. RYDER H. L. SHEEN H. E. RIDOUT W. R. WADSWORTH
MONTGOMERY WILSON DR. D. E. S. WISHART

Secretary—JAS. G. REID

A general meeting of members takes place in November, and the annual election of officers in April.

AIMS OF CLUB:

To promote figure skating amongst amateurs.

MEMBERS

AIRD, MRS. M. BLACK, 117 Dunvegan Road
AIRD, MISS E. MAY, 117 Dunvegan Road
AIRD, MISS PEGGY, 354 Walmer Road
AITKEN, MRS. JOHN, 85 South Drive
ALLAN, MRS. BINGHAM, 6 Wellesley Place
ALLEN, BETH, 40 Glencairn Avenue

ALLEN, MISS CYNTHIA, 82 Old Forest Hill Road
ALLEN, MRS. M. AUDREY, 82 Old Forest Hill Rd.
ALLEN, MISS M. JOAN, 82 Old Forest Hill Road
ALLEY, MRS. HENRY, 16 Foxbar Road
ALEXANDER, VIRGINIA, 400 Glenayr Road
AMES, D. MARY, 284 Jedburgh Road
ANDERSON, ELEANOR MARGARET, 78 Homewood Avenue
ANDISON, MARY, 200 Russell Hill Road
ANDREAE, MISS MARY, 430 Russell Hill Road
ANDREWS, MRS. H. V., 118 Walmer Road
ANGSTROM, MRS. H. R., 700 Seward Ave., Detroit
ANTHES, MISS L. F., 119 Dowling Avenue
ARCHIBALD, MRS. T. D., 90 Park Road
ARMITAGE, MISS MARION L., 210 Cottingham St.
ARMOUR, MISS ELIZABETH J., 23 Chicora Ave.
ARMOUR, MISS GERTRUDE M., 23 Chicora Ave.
ARMOUR, MISS ANNE K., Weston
ARMORR, L. MADELEINE, 316 Main St., Weston

ARMOUR, MISS MOLLY, 316 Main St. Weston
ARMSTRONG, CARROL, 457 Huron Street
ARMSTRONG, MISS ERIE, 457 Huron Street
ASHWORTH, J. J., 72 Roxborough East
ASHWORTH, MRS. J. J., 72 Roxborough St. East
ASHWORTH, MISS ELSPETH, 217 Glencairn Avenue
ASHWORTH, MURRAY ALEX., 217 Glencairn Ave.
AUSTIN, MISS MARGARET, 193 Madison Avenue
AUSTIN, MISS MARY R., 193 Madison Avenue

B

BAINES, MRS. J. L., 55 Spadina Road
BAIRD, BETTY, 417 Russell Hill Road
BAKER, DAVID, 412 Russell Hill Road
BAKER, DONALD R., 44 Jackes Avenuk
BAKER, MRS. G. A., 44 Jackes Avenue
BAKER, MISS MARY H., 44 Jackes Avenue
BAKER, MISS NANCY I., 44 Jackes Avenue
BAKER, MRS. JESSIE, 412 Russell Hill Road
BAKER, JOHN R., 412 Russell Hill Road
BAKER, JUDITH L., 412 Russell Hill Road

BARRINGTON, ELIZABETH, 168 Close Avenue
BARKER, MISS ANTOINETTE, 355 St. Clair Ave. W
BALDWIN, MRS. J. M., 312 St. Clair Avenue East
BALDWIN, MISS NORAH, 312 St. Clair Ave. East

BALDWIN, MISS DIANA, 104 Poplar Plains Road
BARRINGTON, G. E., 168 Close Avenue
BARRY, H. N., 53 King West
BARRY, RONA FRASER, 114 Hillsdale Ave. West
BARCLAY, MRS. WM. CHRISTIE, 156 Forest Hill Road
BARCLAY, MISS BETTY, 156 Forest Hill Road
BARCLAY, SUSAN, 156 Forest Hill Road
BARCLAY, DAVID, 156 Forest Hill Road
BARCLAY, JOHN, 156 Forest Hill Road
BARWICK, HUGH A., 46 Rowanwood Ave.
BATE, MRS. CHAS. F., 150 Bolmoral Avenue
BATE, MRS. E. N., 17 Warren Road
BEARD, M. D., 9 Shorncliffe Avenue
BEARD, N. F. D., 341 St. Clair Avenue West
BEARD, ROBERT D., 9 Shorncliffe Avenue
BEAIRSTO, MRS. A. H. C., 15 Oriole Parkway
BEATON, JANE E., 94 Glengrove Avenue West
BEATTY, DR. ADAM A., 201 Bloor Street East
BEATTY, C. W., 121 St. George Street
BEATTY, MRS. C. G., 74 Clarendon Avenue
BEATTY, MISS EDITH J., 4 Ava Cres. For. Hill Vil.

BEATTY, GEOFFREY, 109 Dunvegan Road
BEATTY, MRS. GEOFFREY, 109 Dunvegan
BEATTY, MISS GRACE A., 201 Bloor Street East
BEATTY, MISS VIOLET GRAEME, 4 Ava Crescent
BEATTY, MRS. H. W., 24 Spadina Road
BEATTY, MISS E. LOUISE, 24 Spadina Road
BEATTY, MRS. C. W., 121 St. George Street
BEATTY, MISS R. VIRGINIA, 109 Dunvegan Road
BEATTY, MRS. J. W., 38 Prince Arthur Avenue
BEEMER, FRED H., 15 King Street West
BELL, MISS CHRISTINE, London, Ontario
BERTRAM, MISS LOUISE, 134 Spadina Road
BERTRAM, ROBERT E., 134 Spadin :Road
BERTRAM, MRS. R. M., 134 Spadina Road
BERTRAM, Wm. E., 134 Spadina Road
BEST, GORDON, 90 Dunvegan Road
BEST, ELIZABETH, 165 Warren Road
BEST, MRS. T. H., 165 Warren Road
BETHUNE, MRS. N., 141 Rosedale Heights Drive
BIENIEWSKI, COUNTESS, 87 Lonsdale Road
BIENIEWSKI, COUNT, 87 Lonsdale Road
BIRCHALL, FRANK, 448 Russell Hill Road
BIRCHALL, TOM H., 448 Russell Hill Road
BIRD, MISS AMOI, 571 Huron Street
BLACKEY, MRS. JAS. H., 34 Heathdale Road
BLACKEY, BARBARA, 34 Heathdale Road
BLACKEY, SALLY, 34 Heathdale Road
BLACKSTOCK, MISS ALICE, 163 Spadina Road
BLACKSTOCK, DAVID, G., 52 Warren Road
BLACKWOOD, MRS. TEMPLE, 307 Sherbourne
BLAIN, DAVID, 35 Millbank Avenue

BLAIN, MRS. D., 35 Millbank Avenue
BOECKH, MISS AILEEN, 372 Walmer Road
BOG, MISS GEORGINA C., 80 Lowther Avenue
BOGART, MRS. E. C., 4 Wychwood Park
BOLAND, MISS BARBARA ANN, 120 Lyndhurst Av
BOLAND, J. F., 217 Bay Street
BOLAND, JOHN, 120 Lyndhurst Avenue
BONNELL, W. H. M., 275 Oriole Parkway
BONNELL, W., 275 Oriole Parkway
BOWMAN, J. M., 41A Parkdale Road
BOYER, F. K. JOAN, 64 St. Clair Avenue West
BOYER, MICHAEL, 257 Inglewood Drive
BRIDGMAN, ANNE E., 155 Forest Hill Road
BRISTOL, NAOMI, 409 Vesta Drive
BRISTOL, MISS JOY, 409 Vesta Drive
BROUGHALL, MRS. GEO., 67 Lowther Avenue
BROWN, MARTHA, 22 South Drive
BROWN, FRANCES MacCURDY 164 Lyndhurst Av.
BROWN, NANCY ALAN, 51 Duvegan Road
BROWN, MISS BERYS EVELYN, 22 South Drive
BROWN, HAZEL M., 224 Sheldrake Boulevard

BROWN, LYMAN C., 26 Austin Terrace
BOYER, PATRICIA, 257 Inglewood Drive
BUNTING, MRS. A., Oakville
BURNHAM, DR. H. H., Medical Arts Building
BURNHAM, MRS. H. H., 200 St. Clair Avenue W.
BURNS, MRS. W. H., 399 Huron Street
BURROUGHS, C. R., 140 Spadina Road
BURROWS, ACTON, 120 Bedford Road
BURROWS, MISS BLAIR, 120 Bedford Road
BRYMNER, JEAN, 133 Blake Street, Barrie, Ontario C

CALLOW, MISS ELIZABETH M., 24 Whitehall Rd.
CALVERT, MRS. C. E., 34 Huntley Street
CALVERT, A. M., 118 Hudson Drive
CALVERT, C. W. L., 34 Huntley Street
CALVIN, MRS. AUGUSTINE, 71 Farnham Avenue
CALVERT, MISS PHYLLIS, 34 Huntley Street
CALVIN, H., 71 Farnham Avenue
CAMERON, MRS. ALFRED, 88 Crescent Road
CAMERON, M. C., 307 Sherbourne Street
CAMPBELL, A. H., 15 Toronto Street
CAMPBELL, ANNE M., 343 Annette Street
CAMPBELL, DORIS, 45 Highland Avenue
CAMPBELL, MISS MARY E., 123 Dunvegan Road
CANFIELD, MISS M., 462 Avenue Road
CAPREOL, CYRIL L., 63 Admiral Road
CAPREOL, MRS. A. R., 105 Spadina Road
CARD, MRS. RAYMOND, 142 Chester Street
CARTER, F. C., 1000 Sterling Tower
CARTER, MRS. F. C., 124 Lawrence Crescent
CARTER, MISS MARY, 124 Lawrence Crescent
CARTER ,MISS JOAN, 124 Lawrence Crescent

CARTWRIGHT, MISS B., 397 Russell Road
CASSELS, MISS AGATHA, 100 Burnside Drive
CATHERS, MRS. CECIL, 243 Chaplin Crescent
CALDER, WM. A., 53 Hillsdale Avenue W.
CAUDWELL, MISS JOYCE, 126 Crescent Road
CAULDWELL, MISS Z. M., 126 Crescent Road
CAWTHRA, MRS. J. J., 5 Elm Avenue
CAWTHRA, MAJOR J. J., 5 Elm Avenue
CAWTHRA-ELLIOTT, MRS. H. M., 158 Crescent Rd.
CECIL, MARY, 6 Boulton Drive
CHAFFE, R. S., 42 Millbank
CHAFFE, MRS. R. S., 42 Millbank
CHAMBERS, MISS ELIZABETH, 400 Avenue Road
CHANTLER, MISS J. T., Newmarket, Ont.
CHAMBERS, MISS MARION F., 87 Glencairn Ave.
CHAPMAN, MISS PHILLIPA, 293 Roxobrough East
CHIPMAN, MISS A., 5 Stibbard Avenue
CHRISTIE, ELIZABETH, 152 Forest Hill Road
CHRISTIE, JOHN MAVIS, 152 Forest Hill Road
CHRISTIE, ZOE, 152 Forest Hill Road
CHRISTIE, MRS. ZOE, 152 Forest Hill Road
CLANCY, J. R., 1202 C.P.R. Building
CLARK, MISS KATIE, 175 Cumberlaid Street
CLARKE, ERIC S., 6 Clarendon Crescent
CLARKE, MRS. C. E., 25 Bedford Road
CLARKE, MISS A., 25 Bedford Road
CLARKE, MISS V., 25 Bedford Road
CLARKE, MISS K., 25 Bedford Road
CLARKE, JOHN A. G., 256 Heath St. West

COWIE, MISS FRANCIS, 74 Weybourne Crescent
COCKBURN, PROF. ROY J., 100 Walmer Road
COCHRANE, ALICE E., 255 Roxborough St. East
COCHRANE, MARY A., University College
COCHRANE, MRS. WILBUR, 255 Roxborough E.
COCHRAN, JOAN, 37 Duggan Avenue
COCHRAN, MISS ISOBEL, 1 Ferndale Avenue
COLE, MRS. C. E. COOPER, 273 Poplar Plains Rd.
COLE, MISS PATRICIA C., 273 Popular Plains Road
COLSON, H. O., 182 St. Clements Avenue
COMBS, F. J., 320 Bay Street
COOK, MISS BETTY, 19 Glenholme Avenue
COSBY, MISS RIETE M., 112 Farnham Avenue

COULSON, MRS. DUNCAN, 10 Pine Hill Road
COULSON, MISS DEBORAH, 19 Rosedale Road
COULSON, MRS. J. L., 19 Rosedale Road
COUTTS, DOROTHY M., 19 Woodlawn Ave., East
COWIE, MISS PHYLLIS, 74 Weybourne Crescent

CRAIG, MRS. J. H., 32 Cuthbert Crescent
CRAWFORD, MISS M., 68 Hudson Drive
CRAWFORD, MRS. J. K., 70 Spadina Road
CRAWFORD, MRS. S. HUME, 68 Hudson Drive
CRAWFORD, JOANNA, 70 Spadina Road
CREER, F. N., 561 Jarvis Street
CRISPO, MRS. F. H., 44 Willowbank
CRISPO, MR. F. H., 44 Willowbank
CROSS, MISS GWYNETH, 47 Roxborough West
CRUICKSHANK, A. JOHN, 18 Wychwood Park
CRUICKSHANK, GRACE E., 18 Wychwood Park
CRUMPTON, MRS. ARTHUR, Weston, Ontario
CURRELLY, MISS SUZANNE, 19 Wychwood Park
CURRELLY, MRS. C. T., 19 Wychwood Park
CUSACK, MISS PATSY, 21 Gengrave Avenue W.

D

DALTON, MISS CONSTANCE G., 120 Walmer Rd.
DALTON, MISS M., 120 Walmer Road
DALY, MARION E., 36 Jaekes Avenue
DALY, MRS. ROLAND, 36 Jackes Avenue
DALY, KATHERINE A., 60 Dunvegan Road
DALY, R. A., 60 Dunvegan Road
DARLING, MRS. W., 7 Maple Avenue
DARLING, MISS G., 7 Maple Avenue
DARLING, MISS E., 7 Maple Avenue
DARLING, MRS. ROBT., 310 Oriole Parkway
DAVISON, MISS E. L., 5 Bryce Avenue
DANIDSON, MRS. H. G., 147 Farnham Avenue
DAVIDSON, MISS MARY, 349 St. Clair Avenue West
DAVIDSON, JOAN B., 147 Earnham Avenue

DEAN, CYNTHIA MARY, 44 Lonsdale Road
DEAN, HUGH F., 44 Lonsdale Road
DEAN, MRS. STERLING, 22 MacKenzie Avenue
DEAN, WILLIAM G., 44 Lonsdale Road
DEGUERRE, H. W., 372 Bay Street
DELAMERE, MRS. HAROLD D., 100 Admiral Rd.
DELAMERE, DR. H. D., 100 Admiral Road
DENISON, MRS. SHIRLEY, 276 St. George
DEWART, MRS. HARTLEY, Uxbridge
DEWITT, MISS E., Montreal
DICK, MISS D., Cobourg
DICK, DAVID, Cobourg
DICKIE, ELIZABETH, 174 Douglas Drive
DIXON, ROSS, 40 Woodlawn Avenue West
DONALDSON, A. G 1 Clarendon Avenue
DORAN, MISS J., Apt. 9, 164 Cumberland

DROPE, J. B., 6 Roxborough Street West
DREWBROOK, MOLLY, 199 Heath Street West
DREW-BROOK, NORINE, 199 Heath Street East
DUGGAN, MISS EDITH V, 481 Oriole Parkway
DUFF, W. A., Montreal
DUGGAN, MRS. R. B., 48 Oriole Road
DUGGAN, SARAH E., 48 Oriole Road
DUNCAN, KENNETH, 19 Rochester Avenue
DUNCAN, IAN, 19 Rochester Aevnue
DUNCANSON, MRS. A. E., 6 Dale Avenue
DUNCANSON, MISS ANNE E., 6 Dale Avenue
DUNLAP, MRS. D. A., 93 Highland Avenue
DUNLOP, MISS AGNES, 575 Huron Street
DYKES, MARION FRANCES, 241 Dunvegan Road
DYKES, STEPHENIE E. C., 241 Dunvegan Road
DYKES, MRS. P. G., 241 Dunvegan Road

E

EASTON, GEO. C., Bank of Montreal
EASTWOOD, JACK, 83 Lynwood Avenue
EATON, EDGAR A., 480 Davenport Road
EATON, JOHN DAVID, 480 Davenport Road
EATON, MISS E. B., 480 Davenport Road
EATON, MISS F. M., 480 Davenport Road
EATON, LADY, 480 Davenport Road
EATON, MRS. NOEL, Oakville' Ontario
EATON, R. Y., 1 Highland Avenue
EATON, MRS. R. Y., 1 Highland Avenue
EATON, GILBERT, 480 Davenport Road
EBBELS, JOAN S., 104 Wells Hill Road
ECKHARDT, PETER, 87 Dunvegan Road

EDDIS, C. WILTON, 121 Imperial Street
EDDIS, CHAS. S., 815 Federal Building
EDDIS, MRS. CHARLES, 121 Imperial Street
EDDIS, WYNDHAM, 85 Richmond Street West
EDMONDS, GEORGINA, 206 Glencairn Avenue
EDWARDS, MISS JEAN, 400 Avenue Road
EDWARDS, MISS DOROTHY, 153 Forest Hill Rd.
ELLIS, MISS DOROTHY, 73 Crescent Road
ELLIS, M. T., 147 Inglwood Drivee

F

FALKNER, MRS D. B., Peterborough
FELLOWES, MISS BARBARA, 19 Melgund Road
FELLOWES, MRS. E. L., 19 Melgund Road
FELLOWES, BETTY M., 25 Mountview Avenue
FELLOWS, GEORGE, 850 Davenport Road
FENNELL, NANCY V., 1606 Bathurst Street
FENNELL, ROSEMARY E., 1606 Bathurst Street
FENNELL, ROBT. GEO., 1606 Bathurst Street
FENNELL, THOS. S., 1606 Bathurst Street
FERGUSON, MISS H., 180 Warren Road
FERGUSON, JOY Y., 16 Edgewood Crescent
FIERHELLER, MISS BETTY, 49 Woodlawn Av. W
FIERHILLER, MISS RUTH A., 49 Woodlawn Ave
FILE, MISS MARION, 158 Alexandra Boulevard
FILE, MISS BETTY, 158 Alexandra Boulevard
FILE, MISS BARBARA, 158 Alexandra Boulevard
FINLAY, MRS. W. A., 247 Glencairn Avenue
FINLEY, ISABELLE. J., 247 Glencairn Avenue
FISHER. MISS CONSTANCE, 185 Balmoral Ave.
FISHER, MISS ELIS., 185 Balmoral Avenue
FISHER, MISS B., 5 McMaster Avenue
FISKEN, G. KEARNEY, 47 Poplar Plains Road
FISKEN, MRS. J. K., 3 Elm Street
FITZGERALD, MISS M., Alexandra Pnlace Apts.
FLEMING, A. L., Dominion Bank Building
FLEMING, MISS M., 66 Dunvegan Road
FLETCHER, MRS. A. A., 269 Russell Hill Road
FLETCHER, E. M., 269 Russell Hill Road
FLETCHER, LAURA H., 269 Russell Hill Road
FLETCHER, JOAN E., 269 Russell Hill Road

FOOTE, MRS. EDWARD M., 179 Cottingham St.
FORBES, MRS. KENNETH, 87 Alcina Avenue
FORBES, JUNE, 87 Alcina Avenue
FORREST, MISS M., Port Hope Ontorio
FORREST, MISS FLORENCE, Port Hope
FORREST, MISS R., 565 Jarvis Street
FOSTER, CHAS. M., 57 Lonsdale Road
FOSTER, H. W. D., Burton Road
FOSTER, G. S., 201 Queen Street West, Guelph
FOSTER, MRS. S. BRITTON, 55 Castle Frank Road
FOSTER, ELIZABETH ANNE, 55 Castle Frank Road
FOSTER, RICHARD B F., 25 Castlefrank
FOULDS, KENNETH ARCH., 108 Forest Hill Road
FOULDS, MISS M. M., 60 Heathdale
FOWLDS, MISS MARY P., 164 Cumberland Street
FOWLDS, LOUISE, 164 Cumberland Street
FOX, MRS. AMY S., 48 Poplar Plains Crescene
FOY, MARCELLA. 17 Bernard Avenue
FOY, PETER, 6 Bolton Drive
FRASER, DONALD, 7 Wychwood Park
FRASER, NANCY, 7 Wychwood Park
FRASER, JOHN A., 73 DeLisle
FRASER, MISS M. B., 73 DeLisle Avenue
FRASER, W. K., 357 Bay Street
FRASER, MRS. W. K., 482 Russell Hill Road
FRASER, MISS F., 2 Bryce Avenue

FULFORD, G. T., Brockville, Ont.
FULFORD, MRS. G. T., Brockville, Ont.

G

GABY, J. R., 142 Hilton Avenue
GALBRAITH, MISS JOAN, 448 Russell Hill Road
GALE, GWYNNETH, 56 Oriole Gardens
GALBRAITH, MISS MARY, 448 Russell Hill Road
GALLAGHER, MISS AUDREY, 461 Oriole Parkway
GALLIE, MRS. GORDON, 94 Dunvegan Road
GALLIE, MISS M. ENID, 94 Dunvegan Road

GATES, MISS CECILIE, 106 Millwood Road
GEARY, COL. G. R., 330 Bay Street
GEARY, MARY R., 124 Park Road
GEORGE, MARY EMILY, 90 Forest Hill Road
GIBBONS, HELEN P., 30 Rosedale Road
GIBBONS, JOHN J., 30 Rosedale Road
GIBBONS, MRS. J. J., 30 Rosedale Road
GIBBONS, JOHN C., 30 Rosedale Road
GIBSON, ELEANOR R., 249 Rose Park Drive
GIBSON, COL. GOODWIN, Snowdon Avenue
GIBSON, MRS. GOODWIN, Snowdon Avenue
GIBSON, MISS NADIENE, 14 Oriole Gardens

GIBSON, MISS CLARE, Snowdon Avenue
GIBSON, MRS. MARIAN, 146 Douglas Drive
GIBSON, MRS. J. A. 14 Oriole Gardens
GIBSON, D. H., 430 Walmer Road
GILCHRIST, MISS CHRISTINA, 65 Braemore Gds.
GILCHRIST, MR. DONALD, 65 Braemore Gdns.
GILCHRIST, MORAG, 65 Braemore Gardens
GILLESPIE, ALBERT C., 120 Wellington St. West
GILLESPIE, MRS. A. H., 253 Glenrose Avenue
GILLESPIE, MISS DORIS, 402 Russell Hill Road
GILLESPIE, WALTER E., R.M C. Kingston, Ont.
GILMOUR, DIANA, 81 Binscarth Road
GILMOUR, PAMELA, 81 Binscarth Road
GILMOUR, SHELAGH, 81 Binscarth Road
GOLDMAN, L., 176 St. George Street
GODWIN, MRS. F. R., 46 Elgin Avenue

GODEFRAY, HUGH C., 24 Elmesthorpe Avenue
GODEFRAY, DAVID P., 24 Elmesthorpe Avenue
GODEFRAY, WM. ALEX, 24 Elmesthorpe Avenue
GODEFRAY, C. 24 Elmesthorpe Avenue
GOODERHAM, MRS. ED. H., 17 Ancroft Place
GOODERHAM, ELLEN A., 48 Rosedale Road
GOODERHAM, ANNE R., 85 Lynwood Avenue
GOODERHAM, MISS AUDREY, 31 Jackes Ave.
GOODERHAM, MISS MARY F., 4 Lamport Ave.
GOODERHAM, JANE R., 48 Rosedale Road
GORDON, MISS HELEN J., 10 Ridg Park Drive
GOSSAGE, MRS. BROOKS, 69 Rowanwood Avenue
GOETZ, MR. O., 21 Rosedale Road

GRAHAM, MARY B., 106 Warren Road
GRANT, DR. J. C. B., 46 Bedford Road
GRANT, MRS. J. C. B., 46 Bedford Road
GRANT, MELVILLE, 515 Spadina Road
GRANT, MRS. M., 515 Spadina Road
GBANT, MISS SYDNEY, 515 Spadina Road
GRANT, MISS JANE, 515 Spadina Road
GRANT, JEAN, 334 Russell Hill Road
GRANT, MRS. GORDON, 334 Russell Hill Road
GRACE, MRS. JAS., 2 Dale Avenue
GRANT-SUTTIE, MRS. G., 30 Edmund Avenue

GRASS, MISS SALLY, 379 Walmer Road
GREEN, E. PATRICK T., 32 Wellington St. East
GREENE, KATHRYN E., 2 Chestnnt Park Road
GREENE, MRS. S. G., 78 Admiral Road
GREENLEAF, BARBARA P., 269 Mossom Road
GRIEVE, MR. HUGH, 48 Crang Avenue
GRIEVE, MRS. HUGH, 48 Crang Avenue
GRIFFITH, W. M., 24 King Street West
GRIFFITH, MRS. W. M., Wyoming N.Y.

GRUBBE, H. B. DUNNINGTON, 4 St. Thomas St
GUNDY, MRS. W. P., 4 Hawthorne Gardens
GURNEY, MISS JOCELYN, 33 Oriole Parkway
GURNEY, MISS NANCY, 347 Walmer Road

H

HADWEN, ANNE' 5 Foxbar Road
HADWEN, MRS. SEYMOUR, 5 Foxbar Road
HADWEN, JOHN GAYLAND, 5 Foxbar Road
HAHN, DAVID G., 414 Russell Hill Road
HAHN, MARION, 404 Rnssell Hill Road
HAHN, JAMES McL., 404 Russvll Hill Road
HAIG, A. M., 331 Front Street, Belleville
HALL, MISS ISABEL, 109 Warren, Road
HALL, KENNERH E., 320 Bay Street
HALLIDAY, MISS BARBARA, 100 Garfield Avenue
HALSTEAD, MISS M. J., 302 Avenue Road
HALSTEAD, MISS SHIRLEY M. H., 302 Avenue R.

HANSEN, MRS. HAROLD, 314 Spadina Road
HARCOURT, M. J., 65 Dalewood Avenue
HARGRAFT, MRS. ALAN, 182 Douglas Drive
HARGRAFT, ALAN A., 182 Douglas Drive
HARGRAFT, JOHN A., 182 Douglas Drive
HARGRAFT, MISS D. A., 182 Douglas Drive
HARKNESS, MISS E., 56A Blythewood Road

HARLINC, THOS. 20 Glenayr Road
HARLING, MRS. R. S., 20 Glenayr Road
HARRISON, ELIZ. T., 30 Admiral Road
HARRISON, MRS. M. B., 130 Forest Hill Road
HARRISON, MARY E., 130 Forest Hill Road
HART, MISS NANCY, 1 Riverview Drive
HASTIE, KATHLEEN, 308 Rose Park Drive
HASTIE, MRS. WILLIAM, 257 Warren Road
HAULTAIN, MRS. R. M., 18 Anuerson Avenue

HAY, MISS ETHEL, 43 Castle Frank Road
HAY, MISS MARION, 43 Castle Frank Road
HAYES, BARRY P. JR., Snowden Avenue
HAYES, MRS. B. E., Snowden Avenue
HAYES, MRS. PHYLLIS C., 296 Millwood Road
HEATON, MRS. HUGH, 95 Garfield Road
HEATON, PETER, 95 Garfield Avenue
HEATON, MRS. T. G., 574 Huron Street

HELLMUTH, MISS BAMBI, 252 Bloor Street West
HENDERSON, MRS. LYMAN, 35 Whitney Avenue
HENDERSON, CYNTHIA JOY, 35 Whitney Ave.
HENDERSON, MRS. J. L., 27 Whitney Avenue
HENDERSON, MISS ANNE, 27 Whitney Avenue
HENDERSON, MRS. PERCY, Riverview Drive

HENDERSON, MISS ELSIE, 74 DeLisle Avenue
HENDERSON, MISS E. S., 195 Poplar Plains Road
HENRY, MRS. NORMAN, 56 Garfield Ave,
HENRY, MISS E., 56 Garfield Avenue
HENRY, NORMAN WILLIS, 56 Garfield Avenue
HEWITT, ELIZ. A., 412 Rosemary Avenue
HEWITT, MRS. FOSTER, 412 Rosemary Road
HEYES, MISS H., New York

HILL, MISS I. B., 226 Russell Hill
HILLER, SHEILA, 299 Forest Hill Road
HILLER, MRS. W. M., 299 Forest Hill Road
HOBBS, MISS HELEN, 210 Poplar Plains Road
HOBBS, MISS K., 2 Dewbourne Avenue
HOBBS, PETER S., 210 Poplar Plains Road
HOBKIRK, J. F., Montreal Trust Co.

HOBKIRK, MRS. J. F., 61 Yonge Street
HODGENS, W. S., 206 Russell Hill Road
HODGENS, MRS. W. S., 206 Russell Hill
HODGSON, MISS JOAN, 271 Russell Hill
HODGSON, JOHN M., 271 Russell Hill Road
HOGARTH, MRS. MADCE, G en Edith Drive
HOGARTH, MISS MARGARET, Glen Edith Drive

HOGG, MISS ALIX, 52 Oriole Gardens
HOGG, MRS. WILLIAM, 52 Oriole Gardens
HOLLAND, MISS ANN, 61 Chestnut Park
HOLLAND, MISS MARY, 61 Chestnut Park
HOLMES, MRS. H. A., 152 Lyndhurst Avenue
HOLMES, MRS. T. A., 296 Heath Street East
HOPE, ROSEMARY I., 10 Ava Crescent
HOOPS, CATHARINE, M., 120 Mt. Pleasant Ave.

HOPKINS, MISS LORRAINE, 39 Foxbar Road
HORROCKS, MISS AUDREY, 27 Winchester St.
HOSKIN, MISS M., 229 St. Clair West
HOUSSER, MRS. HARRY, 251 Warren Road

HOUSSER, JANE, 251 Warren Road
HOWARD, DR. E. A. E., 102 Avenue Road
HOWARD, MISS B. MacLEAN, Oakville, Ont.
HUCKVALE, FRANCES E., 98 Balmoral Avenue

HUME, MRS. G. G., 24 Glen Grove Avenue West
HUMPHRIES, MISS BETTY, 216 Glen Grove Av. W.
HUMPHRIES, MRS. NORA, 216 Glen Gr. Ave W.
HUNTER, MISS M., 113 Walmer Road

HUNTER, MISS JEANNETTE, 8 Lynwood Avenue
HUNTER, MISS PEGGY, 8 Lynwood Avenue
HUNTER, W. E. L., 113 Walmer Road
HUNTER, MRS. W. E. L., 113 Walmer Road
HUTCHINSON, A. A., 120 Crescent Road

I

IRWIN, W. A., 111 Eastbourne Avenue
IRWIN, MRS. W. A., 11 Eastbourne Avenue

J

JACKSON, MISS L. M., 5 Castlefrank Drive
JACOB, MRS. J. L., 354 Russell Hill Road
JAMIESON, MRS. F. S., 450 Russell Hill Road
JAMIESON, MISS MURIEL, 450 Russell Hill Rd.

JAMIESON, MISS C., 450 Russell Hill Road
JAMIESON, MARY, 178 Dunvegan Road
JARVIS, ANN STEWART, York Mills, Ont.
JARVIS, MRS. E. M., 262 St. Clements Avenue

JARVIS, K. C., 262 St. Clements Avenue
JARVIS, MISS MARCELLA, 347 St. Clair West
JARVIS, SAMUEL P., 320 Lonsdale Road
JARVIS, W. H. P., Canton, Ont.

JOHNSON, MAIN, 80 King Street West
JOHNSON, MRS. MAIN, 82 St. Andrews Gdns.
JOHNSON, MISS W MAIN, 62 St. Andrews Gdns.
JOHNSTON, MRS., WYN, 225 Heath Street West

JOHNSON, MISS GWEN, 60 Bernard Avenue
JOHNSTONE, WM., 43 Adelaide Street, East
JONES, BARBARA S., 185 Rosewell Avenue
JONES, MISS G., 5 Parkwood Avenue
JONES, MISS M. S., 32 Jackes Avenue
JONES, MISS VALERIE F., New York

JONES, T. R., 5 Parkwood Avenue
JONES, MRS. T. ROY, 5 Parkwood Avenue
JONES, PHYLLIS, 89 Pleasant Boulevard
JONES, ROBERT L., 2100 Metropolitan Building

JORDAN, MRS. ERIC, 86 Lawrence Ave., West
JULL, T. W., 184 Crescent Road
JULL, MRS. T. W., 184 Crescent Road
KAINS, MISS M. C., 19 Chicora Avenue

KEEFER, MRS. EDWARD Owen Sound
KEITH, DORIS, 86 Dunbar Road
KEMBLE, MRS. EDWARD L., Long Island N. Y.
KEMP, LADY, Castle Frank Road
KEMP, MISS K. E., Castle Frank

KENNEDY, MRS. ELSIE M., 10 Montclair Avenue
KETCHUM, MRS. P., Port Hope
KILGOUR, MARGARET L., 84 Crescent Road
KILLAM, PETER D., 12 De Lisle Av nue
KINGSMILL, MRS. W. S., 74 Castle Frank Road
KINGSFORD, REV. M. R., Windsor N.S.

KINGSTON MISS BETTY, 5 Harbord Street
KINGSTON, MISS EDITH H., 5 Harbord Street
KINNEAR, MARY K., 204 Indian Road
KINNEAR, MRS. T. H., 167 Spadina Road
KINNEAR, MISS KATHRYN, 167 Spadina Road

KINSELLA MISS AUDREY 459 Huron Street
KINSELLA, MISS RUTH, 459 Huron Street
KINSELLA, MARGARET, 459 Huron Street
KIRKPATRICK, A. M. M., 15 Toronto Street
KIRKPATRICK, COL. A. E., 99 St. Clair West

KIRKPATRICK, MRS. A. E., 99 St. Clair West
KIRKPATRICK, A. W. M., 99 St. Clair Avenue W.
KIRKPATRICK, MISS F. M., 53 Prince Arthur Ave.
KIRKPATRICK, HARRY W., R.C.M.P. Hamilton

L

LaBINE, LEONARD, 63 Lympstone Avenue
LaBINE, SHIRLEY, 63 Lympttone Avenue
LACE, A. F. D., 38 Poplar Plains Crescemt
LAIDLAW, MRS. C. SHEDDON, 142 Bedford Rd.
LAIDLAW, DOUGLAS S., 68 King Street East
LAIDLAW, JOHN B., 68 King Street East
LAIDLAW, MISS A., 32 North Sherbourne

LAIDLAW, MRS. R. A., 35 Jackes Avenue
LAMB, J. R., Bank of Montreal, Toronto
LANG, DANIEL A., 414 Russell Hill Road
LANG, MISS MARGARET, 55 Woodlawn Ave. W.
LANG, NANCY E., 414 Bussell Hill Road

LARKIN, G. R., 461 King West
LAW, MRS. H. V., 16 Glengrove East
LAW, MISS M. C., 16 Glengrove East
LAWLER, BARBARA ROWE, 212 Glengrove Ave.W.
LEACOCK, MRS. G. D. Y., Aurora
LEE, ERNEST M., 56 Blythwood Road

LEE, MRS. ERNEST M., 56 Blythwood Road
LEE, MRS. W. C., 82 Poplar Plains Crescent
LEITCH, MISS MARY, 21 Vesta Drive
LEITH, MRS. T. G., 321 St. Clair West
LESLIE, MISS MARGARET, 288 St. Clair Avenue E.
LeSUEUR, MARIE A., 312 Russell Hill Road
LeSUEUR, ROSITA A., 312 Russell Hill Road
LIGHTBOURNE, A. H., 7 Clarendon Crescent

LIGHTBOURN, MRS. A. H., 7 Clarendon Crescent
LINDSAY, JOHN, 64 Wellington West
LINES, MRS. ETHEL M., 90 Garfield Avenue
LINES, MISS MARGERY G., 90 Garfield Avenue
LITTLEJOHN, MISS M., 235 St. Clair Avenue W.

LIVINGSTONE, D. E., 472 Russell Hill Road
LIVINGSTONE, M. D., 80 Old Forest Hill Road
LIVINGSTON, MRS. H. E., 17 Edgar Avenue
LIVINGSTON, MISS JOYCE, 17 Edgar Avenue
LLOYD, ROBT. J. L., 4 Montclair Avenue
LLOYD, MISS NANCY ELIZ., 4 Montclair Avenue
LLOYD, HERBERT MICHAEL EDGERTON, 4 Montclair Avenue

LLOYD, MRS. E. R. V., 4 Montclair Avenue
LOCKE, H. A., 18 Lynwood Avenue
LOCKE, MISS IRENE, 18 Lynwood Avenue
LOCKE, MISS MIRIAM, 18 Lynwood Avenue
LOCKHART, MISS DIANA, 60 Walker Avenue
LOCKHART, MRS. REG., Jr., 5 Powell Avenue
LOCKHART, JOHANNE, 5 Powell Avenue

LOMAX, PRISCILLA C., 63 Cluny Drive
LOWRY, CORINNE, 30 Colin Avenue
LOWRY, BILLY, 30 Colin Avenue
LOWRY, MRS. LORNA C., 30 Colin Avenue

LYLE, MRS. JOHN, 19 Avondale Road
LYTLE, WM. JOHN, 482 Avenue Road
LYTLE, MRS. VIVIEN R., 482 Avenue Road

M

MacBRIEN, MRS. W. A. H., 41 Binscarth
MACDONALD, MRS. J. G., 63 Spadina Road
MacDONALD, MISS JEAN, 584 Avenue Road

MACABE, PATRICIA L., "Glenwood", Lansing
MACHADO, JOHN Z., 1330 Can. Bk. of Comm. Bldg.
MACHADO, MRS. J. Z., 122 Walmer Road
MACKELCAN, F. R., 20 King Street East
MADDEN, MISS OLIVE, 14 Bowden Avenue

MacFARLANE, AUDREY, 51 Ava Road
MacKENZIE, K. F., K.C., 80 King West
MacKENZIE, MISS ADA, 57 Bloor West
MacKENZIE, MRS. GORDON, Pl. Vendome

MACKENZIE, MR. IAN A. B., 18 Ancroft Place
MacKENZIE, MRS. K. F., 80 King Street West
MacKINNON, J. B., Roches Point
MacLAREN, MRS. K. F., 217 Poplar Plains Road
MacLAREN, MISS PEGGY, 217 Poplar Plains Rd.

MacLEAN, BROUGH, 350 Bay Street
MacLEAN, JOHN S., Mail and Empire
McLEOD, Gladys, 40 Glen Road
MacLEOD, MISS PEGGY, 249 Dunvegan Road
MACMAHON, MRS. H. W., 267 St. George Street

MacPHERSON, MISS M., 18 Anderson Avenue
MacPHERSON, MISS JEAN, 652 Huron Street
MADDEN, MISS OLIVE B., 14 Bowden Avenue
McBAIN, MRS. ALEX. D., 35 Cluny Avenue

McCARTHY, MRS. L. M., 45 Walmer Road
McCLELLAND, MISS BARBARA, 258 Warren Road
McCLELLAND, MISS LOIS, 297 Forest Hill Road
McCLELLAND, JOAN, 297 Russell Hill Road

McCLELLAND, MISS M., 297 Forest Hill Road
McCLELLAND, JOHN G., 322 Russell Hill Road
McCLELLAND, MARG. E., 322 Russell Hill Rood
McCLELLAND, MRS. JAMES, 297 Forest Hill Rd.

McCOLL, MISS MARY, 140 Rnssell Hill Road
McCOLL, MISS J., 110 Kilbarry Road
McCOLLUM, MISS EDITH, 619 Avenue Road
McCORMICK, K. S., 359 Inglewood Drive

McCRAE, HON. CHAS., 410 Royal Bank Building
McCREATH, MR. RALPH, 204 Glenrose Avenue
McCREATH, MISS JUNE, 204 Glenrose Avenue
McCRIMMON, Mr. A. MURRAY, 83 Glen Road

McCRIMMON, MRS. A. MURRAY, 83 Glen Road
McDOUGALD, MRS. JOHN A., 152 Moore Avenue
McEACHERN, MRS. C. F., 1 Whitney Avenue
McEACHERN, JUNE, 1 Whltney Avenue

McEVOY, MISS DOROTHY E., Montreal
McEVOY, MRS. J. A., 15 Cluny Drive
McEWAN, MISS H., 248 Poplar Plains Road
McEWEN, CATHARINE, Rose Park Crescent
McFARLAND, HON. MR. JUSTICE, Osgoode Hall

McFARLAND, RUTH ANN, 145 Madison Avenue
McFARLAND, WM. A., 235 Russell Hill Road
McGEE, KATHLEEN, 61 Forest Hill Road

McGREGOR, CHRISTINA, 155 Madison Avenue
McKAY, MRS. LAURA M., 80 Farnham Avenue
McKAY, ELEANOR, L., 80 Farnham Avenue
McKEAN, NANCY H., 96 Dunloe Road

McKEE, MRS. J. A., 53 Walmer Road
McKECHNIE, MRS. J. B., 431 Russell Hill Road
McKECHNIE, J. A., 431 Russell Hill Road
McKECHNIE, MISS E., 431 Russell Hill Road

McKENZIE, MISS E. F., 10 Clarendon Avenue
MacKENZIE, MISS MARY, 87 Clifton Road
MacKENZIE, MRS. W. C. C., 87 Clifton Road
McLAREN, MISS NAN, 150 Balmoral Avenue
McLEOD, MRS. D. I., 70 Old Forest Hill Road

McMAHON, MRS. FRANK, 352 Walmer Road
McMICHAEL, MISS ELIZABETH, 26 Carey Road
McMURRAY, MRS. JAS. 51 Heath Street West
McMURRICH, MRS. MURIEL, 169 Balmoral Ave.
McNAUGHT, MRS. C. S., 103 Blythwood Road

McNAUGHT, MISS L. C., 103 Blythwood Road
McNEILLIE, MRS. W., 11 Montclair Avenue
McPARLAND, MISS RUTH, 145 Madison Ave.
McPHERSON, WM. B., 9 Walmer Road

McPHERSON, MRS. WM. B., 9 Walmer Road
McPHERSON, WM., M., 9 Walmer Road
McPHUN, DONALD, 64 Dawltsh Avenue
McPHUN, MISS M. E., 64 Dawlish Avenue

McPHUN, MRS. F., 64 Dawlish Avenue
McRUER, MISS NARY L., 46 Glenayr Road
MACHADO, JOHN B., 122 Walmer Road
MAGANN, PATRICIA E., 125 Spadina Road

MAGARN, GEO. P., 125 Spadina Road
MAGEE, MISS CYNTHIA, 230 St. George Street
MANN, NANCY I., 39 Roxbordugh Street East
MANUEL, MISS DULCIE B., 4 Highview Crescent

MARR, MISS HELEN, 52 College View
MARR, MISS JEAN, 52 College View
MARRIOTT, DIANA MARY, 54 Oriole Gardens
MARTIN, A. R., Imperial Bk., 32 Wellington East
MARTIN, MISS MOYNA, 46 Elm Avenue

MARTIN, MRS. Y., 54 Poplar Plains Road
MASON, MRS. D. H. C., R.R. 3, Georgetown
MASSEY, A. L., 95 Inglewood Drive
MASSEY, MISS M., 2 Sultan Street
MASSIE, MRS. I. E., 444 Russell Hill Road

MEECH, RICHARD C., 23 Birdsall Avenue
MEECH, RICHARD G., 25 King Street West
MEREDITH, EDMUND A., 31 Dunloe Road
MEREDITH, MARION OSLER, 482 Spadina Rd.
MERRITT, MRS. HAMILTON, 90 Bloor East
MERRY, F. S., 209 Cottingham Street
MERRY, MRS. F. S., 209 Cottingham Street

MERRY, W. SPENCER, 6 Adelaide Street East
MERRY, MRS. W. S., 18 Deer Park Crescent
MERRY, MISS BLAIR S., 209 Cottingham Street
MICHIE, MISS SOPHIE, 208 St. George St.

MILLER, AUDREY, 31 Oriole Road
MILLER, MISS ELVA, 604 Avenue Road
MILLS, DR. FRANK, 136 Hudson Drive
MILSON, JOHN McN., 368 Spadina Road

MITCHELL, A. N., 225 Russell Hill Road
MITCHELL, MRS. A. N., 225 Russell Hill
MITCHELL, MISS HELEN E., 225 Russell Hill Rd
MITCHELL, HUGH B., 34 Montclair Avenue

MITCHELL, MISS MARY F., 225 Russell Hill Rd.
MITCHELL, MARY H. E., 136 Dunvegan Road
MITCHELL, MISS MARION, 240 Heath Street W.
MITCHELL, MRS. J. W., 136 Dunvegan Road
MITCHELL, JOHN F., 136 Dunvegan Road
MIX' JOAN R., 768 Spadina Road

MONAHAN, STEPHEN W., 624 Huron Street
MORAN, MISS GLADYS, 517 Christie Street
MORE, WILLO, 192 Dunvegan Road
MORGAN, MISS J., 112 Farnham Avenue
MORRIS, MISS ANNE, 64 Blythwood Road
MORTIMER, MISS BETTY, 19 Parkwood Avenue

MORROW, MISS MONA, 16 Wychwood Park
MORSON, A. E., 358 Briar Hill Avenue
MORTON, MISS MARION, 173 Alexandra Boulevard
MULQUEEN, MRS. F. J., 7 Walmer Road

N

NAIRN, MISS AGNES, 71 Woodlawn Avenue W.
NAIRN, MISS ISABEL, 71 Woodlawn West
NEEVE, D. M., Royal Bank, 60 Church Street
NEEVE, MRS. D. M., 78 Lynwood Avenue
NICHOLLS, MISS GRABURN, 92 Forest Hill Road
NICHOLSON, MISS MARY E., 94 Park Road
NORTHCOTE, MRS. R., 93 Elm Avenue

O

O'BRIEN ,K. B., 34 Warren Road
O'FLYNN, MISS KATHLEEN,Alexandra Palace
O'REILLY, MRS. B., 87 Prince Avenue
O'REILLY, SUSAN, 11 Rosemary Lane

O'REILLY, MRS. S. E., 74 St. George Sureet
ORMSBY, MRS. G., 141 Farnham Avenue
ORMSBY, MRS. R. P., 34 Woodlawn Avenue West
OSLER, BRITTON, 67 Binscarth Road
OSLER, MRS. B., 67 Binscarth Road

OSLER, MISS H., 67 Binscarth Road
OSLER, W. R., Sharon, Ont.
O'MEARA. ELEANOR, 73 Lynwood Avenue
OSLER, MISS BARBARA, 3 Thornwood Road
OSTROM, MRS. W. R., 175 Glenrose Avenue

OWEN, MISS AUDREY, 49 Alcina Avenue
OWEN, MR. TREVOR, 49 Alcina Avenue
OXLEY, MARY E., 12 Foxbar Road
OXLEY, MARGARET M. B., 12 Foxbar Road

P

PAGE, MISS RUTH, 21 Rosemary Lane
PARKER, ROBT. Jr., 26 Lowther Avenue
PARKER, DONALD, 26 Lowther Aveuue
PARSONS, DR. H. C., 6 Clarendon Avenue

PARSONS, MRS. H. C., 6 Clarendon Avenue
PATTISON, PHYLLIS, 38 Crescent Road
PEARCE, MISS HELEN, Fort William
PEARSE, MARY C., 4 Cluny Drive

PEMBERTON, MRS. G., 150 Walmer Road
PETTIT, MISS E. H., 10 Cluny Drive
PHILLIPS, MRS. H. B., 35 Roxborough Street, E.
PHILLIPS, MISS JOYCE, 35 Roxborough East

PHILLIPS, PAULINE L., 33 Roxborough Street E.
PLAXTON, ELDRED K., 51 Woodlawn Avenue W.
PLUMMER, MISS JOCELYN, R.R. No. 1, York Mills
POUNCY, NAOMI, 22 Farnham Avenue

POUNCY, MRS. RAYMOND' 22 Farnham Avenue
POCOCK, MRS. E. HUGHES, 119 Farnham Ave.
POCOCK, MISS JOAN, 119 Farnham Avenue
POUPORE, MRS. A. G., 230 Russell Hill Road
POUPORE, J., 230 Russell Hill Road
POUPORE, R. D., 230 Russell Hill Road

POWELL, H. C., 509 Temple Building
PRAT, MISS DOROTHY, 87 Hudson Drive
PRINLGE, MISS ELIZABETH, 112 Blythwood Roap

R

RADCLIFFE, JANE, 58 Park Road
RALSTON, MRS. NITA J., 340 Russell Hill Road
RALSON, MISS NANCY, 340 Russell Hill Road
RATHBUN MISS J., 16 Pine Hill Road
RATHBUN, MISS JANE E., 9 Lynwood Avenue

RATHBUN, MRS. JEAN, 16 Pinehill Road
REA, MISS JOCELYN, 72 Rowanwood Avenue
READE, MISS MARGARET, 17 Wilbertson Blvd.
REAVES, MRS. CAMPBELL, 165 St. George
REBURN, STEWART, 94 Forest Hill Road

REBURN, W. G., 94 Forest Hill Road
REDFERN, MISS JEAN, 458 Russell Hill Road
REDFERN. MISS MARIAN, 458 Russell Hill Road
REDMAN, MISS ALICE B., 90 Old Forest Hill Rd.
REEDY, MARY JANE, 58 Park Road

REID, MISS HELEN, 25 Whitney Avenue
RICE, H. F., 214 Sheldrake Boulevard
RICHARDSON, MISS MARGARET, St. Thomas
RICHARESON, MISS M. E., 261 Russell Hill Road

RIDOUT, H. E., Excelsior Life Building
RIDOUT, HOWARD H. F. JR., 64 Rathnally Ave.
RIDOUT, MISS J., 64 Rathnally Avenue
RIDOUT, MISS K., 64 Rathnally Avenue
RIDOUT, MISS BETTY, 44 Oriole Gardens
RIDOUT, MRS. H. E., 64 Rathnally Boulevard

RISDON, JILL, 60 Chestnut Park Road
RITCH, MISS SUZANNE, 12 Lynwood Avenue
ROE, MASTER J. R., 781 St. Clair Aeenue West
ROBERTSON, ALAN B., 645 Spadina Road
ROBERTSON, DOUGLAS S., 5 Duggan Avenue
ROBERTSON, MISS EVELYN, 744 Duplex Avenue

ROBERTSON, MISS LORAINE B., 645 Spadina Rd.
ROBERTS, BEVERLY, 24 Ferndale Avenue
ROBERTS, MRS. H. N., 107 Spadina Road
ROBINSON, ANNE, 39 Burton Road
ROGERS, MRS. DONALD, Strathgowan Crescent
ROLPH, MISS BARBARA. 635 Huron Street

ROSS, BRUCE, 55 Walmer Road
ROSS, CHAS. A., 41 Spadina Road
ROSS, MRS. DOUGLAS G., 225 St. George Street
ROSS, MRS. FORBES, 100 South Drive
ROSS, JAMES L., 1009 Star Building
ROSS, MRS. JAS. L., 1609 Toronto Star Building

ROUS, MRS. H. L., 29 Oriole Road
ROUS, MARY GREENLESS, 204 Heath Street W.
ROWAN, VIRGINIA I., 151 Forest Hill Road
RUDDY, MRS. E. L., 84 Roxboro Drive
RUNDLE, MRS. W. E., 170 Roxborough East

RUSSELL, MISS ELIZABETH, 1 Dewbourne Avenue
RUSSELL, MISS LUCILLE, 440 Avenue Road
RUSSELL, MASTER J. E., 440 Avenue Road
RUSSELL, T. A., 1 Dewbourne Avenue

RUTHERFORD, MRS. G. 31 Braemore Gardens
RUTHERFORD, JUNE 31 Braemore Gardens
RYDER, J. H., 103 Cranbrook Avenue
RYDER, MRS. JOHN H., 103 Cranbrooke Avenue

S

SAMPSON, JEANNE, 72 Leonards Avenue
SAMUEL, MRS. CONSTANCE W., 407 Walmer Rd.
SAMUEL, NORMAN, 407 Walmer Road
SAUNDERS, ED., 103 Crescent Road
SAUNDERS, MRS. B. D., 35 Woodlawn Ave., W.

SANDERSON, LAUREL C., 45 Poplar Plains Road
SANDERSON, MISS, M. P., 210 Wychwood Avenue
SAUNDERS, MISS ANNETTE, 35 Woodlawn West
SAUNDERS, GUY L., 35 Woodlawn Avenue West
SCANDRETT, H. B., 64 Bernard Avenue
SCHNELLER, O., 25 Roehampton Avenue

SCHNELLER, MRS. O., 25 Roehampton Avenue
SCHURMAN, C. D., 38 Melinda Street
SCHWENGER, HELEN, 218 Glengrove Avenue West
SCOTT, HELEN M., 73 Roxborough Drive
SCOTT, O. N., Ontario Club

SCYTHES, BRUCE 229 Indian Road
SCYTHES, MISS RUTH, 229 Indian Road
SEAGRAM, NORMAN, 11 Jordan Street
SENIOR, MISS DORIS M., 77 Wychwood Park

SHAW, GEORGE H., 260 Douglas Drive
SHEARD, MISS M. V., 202 Inglewood Drive
SHEARD, PAUL, 314 Jarvis Street
SHEEN, H. L., Can. Gen. Electric
SHIELDS, MISS HELEN, 6 Ava Road

SIFTON, CLIFFORD, 320 Bay Street
SIFTON, MRS. CLIFFORD, Lawrence & Bayview
SIFTON, LT. COL VICTOR, Winnipeg
SIFTON, MISS ELIZABETH ANN, 320 Bay St.
SIFTON, MARGARET J., 320 Bay Street
SIMPSON, MISS F. JOYCE, York Mills
SIMPSON, MRS. H. C., 634 Huron Street

SKEY, LOUISE, 56 Warren Road
SKEY, LOUISE, 56 Warren Road
SKELTON, JOAN, 124 Chatsworth Drive
SMART, ANNA MARIE, 48 Chestnut Park Road

SMITH, PATRICIA, London
SMITH, JANE W. E., 40 Oriole Gardens
SMITH, A. G., 10 Deloraine Avenue
SMITH, MRS. F. D., 15 Old Forest Hill Road

SMITH, MISS ETHEL E., 160 Stibbard Avenue
SMITH, MARY E. A., 36 Kilbarry Road
SMITH, MRS. HUGH, 190 Wortley Rd. London
SMITH, MRS. REGINALD, 36 Kilbarry Road
SNIVELY, MISS E. A., 20 Heathdal Road
SOMERVILLE, CRAIG, 60 Hillholme Road
SOMERVILLE, MRS. H. A., 132 Balmoral Avenue

SOMERVILLE, SUSANNE, 132 Balmoral Avenue
SPOONER, MISS MARY E., 194 Bloor Street West
SPRAGGE, MISS FLORENCE, 416 Huron Street
SPROTT, A. F., 383 Church Street
SPROTT, HUBERT, 232 Glenview Avenue

STAILING, R. L., 15 Wellington East
STAILING, MRS. ROBERT L., 84 Maitland Street
STARK, MISS E. G., 433 Russell Hill Road
STUART, MRS. C. J. S., 381 Huron Street
STUART, AMY ELIZ., 381 Huron Street
STEPHENS, HELEN C., 40 North Sherbourne St.
STEPHENS, MRS. NORMAN, 40 N. Sherbourne
STEVENS, MRS. WARREN A., 2 Sultan Street

STEWART, A. E., 362 Russell Hill Road
STEWART, MRS. A. E., 362 Russell Hill Road
STEWART, MISS ANNE H., 98 Blythwood Road
STRATHY, MRS. GERALD, 34 Castle Frank Road
STEWART, MARGARET H., 362 Russell Hill Road
STEWART, MARY ELIZ., 321 Bloor Street West
STEWART, MISS MARY B., 131 Warren Road
STEWART, MRS. J. F., 131 Warren Road

Ontario Motor League

President—CAPT. W. H. CORRIE, St. Thomas

Vice-Presidents—LUMSDEN CUMMINGS COL. W. G. KERR JOHN A. TORY

Secretary—W. G. ROBERTSON

BOARD OF DIRECTORS

W. H. ANDERSON R. L. ANDERSON H. E. BREAY T. W. BRENNAND
C. L. BURTON B H. CARLISLE C. H. COLLINS W. L. COWEN
LUMSDEN CUMMINGS SIR ROBERT FALCONER J. J. GIRAONS W. F. GOFORTH
JOHN V. GRAY A. R. GREENE W. J. HAMILTON G. A. HODGSON
L. B. HOWLAND HENRY KALCFLEISCH ROY D. KERBY GEORGE KING
ALEX. MACLAREN T. J. MAHONY W. T. MARLATT COL. MORDEN NEILSON
COL. HARRY McGEE W. H. McINTYRE M. J. OVERELL T. N. PHELAN
C. M. RICKETTS LEON SHUPE A. L. SMITH, K.C. W. S. SMITH R. A. STAPELLS
J. W. TYRRELL F. E. WATERMAN ELMER W. WEST J. WESTREN

Royal Astronomical Society

Toronto Branch

Honorary President—PROF. C. A. CHANT

Chairman—A. R. HASSARD, K.C. Vice-chairman—E. J. A. KENNEDY

Secretary—S. C. BROWN Treasurer—J. E. MAYBEE

Recorder—F. L. TROYER Curator—R. S. DUNCAN

COUNCILLORS

P. S. MILLMAN F. S. HOGG E. A. HARVEY REV. C. S. SHORTT
L. GILCHRIST R. K. YOUNG J. H. HORNING D. S. AINSLIE
Ex-officio—A. F. HUNTER J. R. COLLINS R A. GRAY

STEWART, MRS. ROSS, 40 Earl Street
STEWART, MRS. R. A., 321 Bloor West
STRANGE, MISS RUTH D., 212 Oakwood Avenue
STRICKLAND, MRS. MABEL, 121 Admiral Road
SUCKLING, G. A., 9 McMaster Avenue

SUCKLING, MRS. G. A., 9 McMaster Avenue
SUCKLING, MISS ISOBEL, 197 St. George Street
SUTTON, MISS E. L., 72 Bloor Street, W.
SWABEY, MRS. CHARLES, 61 Admiral Road
SWEATMAN, MISS P. C., 104 Pricefield Road
SYMONS, MISS ISABEL, 47 Warren Road

T

TAKE, MRS. P. H., 151 St. Germain Avenue
TAKE, PERCIVAL H., 151 St. Germain Ave.
TARBOX, HUGH B., 14 Morrow Avenue
TARBOX, MRS. HUGH B., 76 Hudson Drive
TAYLOR, JOAN ELIZABETH 33 Highview Cresc.
TAYLOR, MRS. H. P., 33 Highview Crescent

TAYLOR, MRS. J. W., 95 Kingsway Old Mill P.O.
TAYLOR, MISS D., 95 The Kingsway, Old Mill P.O.
TAYLOR, MRS. R. F. BRUCE, 22 St. Hilda's Ave.
TAYLOR, MRS. GORDON, Oakridges, Ont.
TAYLOR, MISS JOAN, Oakridges, Ont.
TAYLOR, MISS ANN, Oakridges, Ont.

TEASDALE, ELEANOR, 36 Churchill Avenue
TELFER, MISS MARTHA, 35 St. Andrews Gardens
TEMPLE, MISS MARJORIE, 14 Silverwood Ave.
TEMPLE, MRS. W. M., 104 Roxborough Street W.
TEMPLE, MISS VIVIAN, 104 Roxborough West
TEMPLETON, MRS. GILBERT, York Mills
THOMPSON, J. W., 102 Douglas Drive

THOMPSON, MARY M., 191 St. George Street
THOMPSON, MRS. E. B., 123 Rose Park Avenue
THOMPSON, MISS ELIZABETH, 191 St. George St.
THOMPSON, AUSTIN SETON, 343 Walmer Road
THOMPSON, MISS P. S., 343 Walmer Road Hill
THOMPSON, MRS. F. L., 38 St. Clair Avenue West
THOMPSON, MISS JANE E., 38 St. Clair Ave., West

THOMPSON, MISS PHYLLIS, 123 Rose Park Ave.
THORBURN, MISS A. B., Apt. 4, 340 Avenue Road
THORPE, H. G., Can. Bank of Commerce, Montreal
TOWNSEND, J. W. D., 200 Bay Street
TREES, MISS ETHEL, 399 Sherbourne Street
TREES, MISS C., 399 Sherbourne

TREES, MRS. J. D., 9 Meredith Crescent
TREES, MISS FRANCES, 9 Meredith Crescent
TREES, MISS ELIZABETH N., 9 Meredith Cresc
TREES, MISS NANCY A., 55 Chestnut Park Road
TREES, SAMUEL L., Whitby
TRENT, GORDON C., 500 King Street West
TUDHOPE, MRS. H. R., York Mills
TURNBULL, MISS G. L., 54 Rowanwood Avenue
TYRRELL, MISS MARIAN, 221 Dunvegan Road
TYRRELL, T. A. C., Kirkland Lake

U

URQUHART, MISS JANE A., 65 Strathallan Blvd.

V

VAN ALLEN, MISS M., Weston
VAN NOSTRAND, MISS AMY, 18 Montclair Ave.
VAN NOSTRAND, MRS. L. H., 18 Montclair Ave.
VAUGHAN, MISS C., 195 Poplar Plains Road
VENABLES, MISS F. G., Scolton, Riverview Drive
VIGEON, JACK, 125 Glen Road
VENABLES, MISS M., Scofton, Riverview Drive

W

WADSWORTH, MRS. W. R., 8 Binscarth Road
WADSWORTH, W. R., Bank of Toronto Building
WALDIE, MISS PEGGY, 48 Castle Frank Road

WALKER, MISS ANN, 119 Dunvegan Road
WALKER, MRS. E. M., 67 Alcina Avenue

WALKER, MISS ELINOR, 67 Alcina Avenue
WALKER, MISS JEAN M., 170 Strathallan Road
WALKER, MISS MARY A.. 67 Alcina Avenue
WALKER, MISS JOAN, 119 Dunvegan Road

WALSH, MRS. J. W. B., 88 Lowther Avenue
WARDROPPER, MISS B., 106 Glengowan Road
WARDROPPER, MISS J,, 106 Glengowan Road

WARWICK, MISS NORA 178 St. George Street
WARWICK, ELEANOR J., 67 St. Edmunds Drive

WATKINS, MISS PAULINE O , 68 Crescent Road
WATKINS, MRS. PEGGY F., 68 Crescent Road
WATSON, MISS GILLIAN, 142 Heath West
WATSON, MISS GRETA, 142 Heath Street West

WATSON, MISS LAURENE, 155 Heath St. West
WATSON, MISS NANCY, 155 Heath Street West
WATSON, MISS NANCY, 121 Welland Avenue
WATSON, MISS N. L., 142 Heath Street West
WATSON, MRS. S., 155 Heath Street West

WATT, BART, 336 Walmer Road
WATT, MRS. GEORGE, 476 Oriole Parkway
WATT, MRS. K., 62A Bernard Avenne
WATT, MISS SALLY E., 50 Strathallan Boulevard
WEDD, ANDREW, 179 Spadina Road

WEIR, NANCY, 194 Blythwood Road
WEIR MRS. GORDON, 194 Blythwood Road
WEISMILLER, MISS MILDRED, 221 Jameson Ave.
WHITAKER, MISS JUDITH, 371 Walmer Road
WHYTE, MISS M. JEAN, 102 Roxborough Drive

WILKIE, MISS JOAN B., 80 Crescent Road
WILKINSON, MISS M. J., 89 Woodlawn Avenue
WILLIAMS, MISS RUTH, 417 Rosemary Road
WILLIS, MRS. BERNARD, London, England

WILSON, MISS MARGARET, 330 Avenue Road
WILSON, MRS. W. deL., 233 St. Clair West

WILSON, MONTGOMERY S., 233 St. Clair Ave. W.
WILSON, C. O., Montreal
WILSON, MISS JESSIE K., 68 Heath Street East
WILSON, W. G., 320 Bay Street

WINNETT, MISS E., 69 Highbourne Road
WISE, MISS PATRICIA C., 199 Inglewood Drive
WISE, RICHARD, S., 199 Inglewood Drive
WISE, MRS. RICHARD, 199 Inblewood Drive
WISHART, DR. D. E. S., 10 Dale Avenue

WISHART, MRS. D. E. S., 10 Dale Avenue
WISHART, MISS MARIA, 45 Grosvenor Street
WITHERS, MISS MARG'T, 30 Old Forest Hill Rd.

WOOD, JACK E. R., Vancouver, B.C.
WOODCOCK, MISS KATHLEEN, 121 Garfield Ave.
WOODS, MISS LOU ANN, 30 Avondale Road
WOODS, MRS. W. B., 69 Alcina Avenue

WOODSIDE, MRS, MOFFAT, 92 Whychwood Park
WRAGGE, MISS BERTHA, 96 Madison Avenue
WRIGHT, DAVID, 238 Millwood Road
WRONG, MISS I. M., 73 Walmer Road

YATES, MISS BETTY J., 215 Parkside Drive
YATES, MISS DORTHEA, 215 Parkside Drive
YOUNG, MRS. EDITH G., Oakville, Ontario
YOUNG, ELIZABETH M. A., 88 Kendal Avenue
YOUNG, JACK M., Oakville, Ontario

80 University Club

Honorary President—THE RT. HON. SIR WILLIAM MULOCK, K.C., M.G., P.C., L.L.B.
Honorary Vice-Presidents—MR. ROBERT S. WALDIE MR. W. G. LAIDLAW
President—THE HON. MR. JUSTICE MACDONNELL
Vice-President—HAMILTON CASSELS, K.C. & K. B. MACLAREN
Honorary Treasurer—MR. J. G. GLASSCO Honorary Secretary—MR. A. S. MATHERS

Executive Committee

President—HON. MR. JUSTICE MACDONNELL Past President—J. H. DOUGLAS

DIRECTORS

NARTIN BALDWIN HAMILTON CASSELS, K.C. J. G. GLASSCO D. GUTHRIE
C. B. HENDERSON C. BLAKE JACKSON T. W. LAWSON K. B. MACLAREN
TREVOR MANNING A. S. MATHERS J. H. THOMSON

CHAIRMAN OF THE SUB COMMITTEE

House—TREVOR MANNING Library—MARTIN BALDWIN Billiards—C. B. HENDERSON
Cards—J. H. THOMSON Squash—DONALD GUTHRIE

AIMS AND OBJECTS:

The Object of the Club shall be the promotion of social intercourse between the members thereof who must be graduates or the holder of an honorary degree of a University or College.

ALLHUSEN, R. C., 44 Binscarth Road
ANGUS, E. R., 14 King Street East
ARCHIBALD, C. R., 90 Park Road
ARMOUR, E. P. B., 24 King Street West
ARMSTRONG, C. H., 20 Victoria Street
ARMSTRONG, C. H. A., Canada Permanent Bldg
AVERY, B. F., 20 Rosedale Heights Drive

BAIN, J. W., PROF., 393 Brunswick Avenue
BABBITT, G. M., 38 King Street West
BALDWIN, MARTIN, Art Gallery, Grange Park
BEATTY, G. B., 109 Dunvegan Road
BEATTY, P. W., 1405, 320 Bay Street
BEATTIE, W. J., 40 University Avenue
BECK, A. E., 275 Russell Hill Road
BELL, C. P., 32 Ormsby Crescent
BELL, H. B., 372 Bay Street
BENNETT, S. G., 37 Front Street East
BENSON, T. B. F., 205 Yonge Street
BIGGAR, DR. J. L., 410 Sherbourne Street
BIRKINSHAW, J. E., Confederation Life Assn.
BISHOP, A. I., 69 Forest Hill Road
BLACKSTOCK, G., 25 King Street West
BLAIKIE, G. R., 15 King Street West
BLAKE, E. H., 29 Manning Arcade
BLATZ, DR. W. F., 96 St. George Street
BODDINGTON, DR. D. H., 333 Bloor Street West
BOLTE, A. A.,137 Wellington Street West
BOONE, G. L., 330 Bay Street
BONGARD, G. R., 120 Imperial Street
BORDEN, HENRY, 320 Bay Street (Worrell, Gwynne & Beatty)
BOYD, A. M., 112 St. Clair Avenue West
BOYD, M. DE. G., 15 Toronto Street
BOYER, DR. G. F., 257 Inglewood Drive
BRACE, J. H., 76 Adelaide Street West
BREWIN, F. A., 372 Bay Street
BRISTOL, E., Lumsden Building
BROWN, E. P., K.C., Sun Life Building
BROWN, J. L., 181 Crescent Road
BROWN, S. H., Manning Arcade
BURDEN, H. J., 400 Avenue Road
BURNS, C. F. W., 255 Bay Street

CALVIN, C. C., Excelsior Life Building
CALVIN, D. D., 36 Toronto Street
CAMERON, M. C., 307 Sherbourne Street
CAMPBELL, A. G., 18, 15 Toronto Street
CAMPBELL, A. H., 18, 15 Toronto Street
CAMPBELL, E. D., 15 Wellington Street West
CAMPBELL, P. G., 11 King Street
CARLISLE, D. C., 411 Glen Ayr Avenue
CARR, HARRIS, A. R , 1090 King Street West
CARR-HARRIS, R. R., 1090 King Street West
CARTER, F. C., 372 Bay Street
CARTWRIGHT, G. S., 397 Russell Hill Road
CASSELS, G. T., 16 Jordan Street
CASSELS, H., 255 Bay Street
CAYLEY, A. B., 1610, 320 Bay Street
CHISHOLM, R. F., 70 Crawford Street
CHIPMAN, J. H., 100 Simcoe Street
CLARK, C. T., c/o Rolph, Clark & Stone
CLARKSON, E. G., 15 Wellington W.
CLARKSON, G. P., 45 Wychwood Park
CLARKSON, R. G., 108 Wychwood Park
COMMON, W. B., 156 Walmer Road
COOK, G. N., 255 St. George Street
CORY, R. Y., 255 Bay Street
CRUIKSHANK DR., 200 Bloor Street East
CRYSDALE, J. P., 320 Bay Street

DA COSTA, W. R. C., 226 Bay Street
DAVIDSON, A. T., 146 St. George Street
DAVIDSON, H. G., 320 Bay Street
DAVIDSON, W. W., 372 Bay Street
DAVIS, B. P., Room 704, 350 Bay Street
DAVIS, H. H. (K.C.), Osgoode Hall
DELAMERE, T. D., 302 Bay Street
DOHERTY, BRIAR, 293 Russell Hill Road
DONALD, H. H., 52 Old Forest Hill Road
DOUGLAS, J. H., Dupont Textiles Ltd.
DREW, COL. G. A., Parliament Buildings
DROPE, J. H., 8 Chestnut Park Road
DUGGAN, R. B., 15 King Street West
DUNLAP, D. M., 93 Highlands Avenue
DUNCAN, J. L., 73 Adelaide Street West
DUNCANSON, A. E., 4 Dale Avenue

ELLIS, LANGDON, 84 Poplar Plains Crescent
FALCONBRIDGE, J. D., K.C., 22 Chestnut Park
FERGUSON, R. G., 801 Dominion Bank Building
FISHER, F. W., 320 Bay Street
FLAVELLE, SIR J. W., 25 King Street West
FLEMING, D. M., 612 Federal Building
FLETT, F. P., 1112 Federal Building
FOSTER, H. W. A., 330 Bay Street
FOULDS, A., K.C., 372 Bay Street
FOWLER, R. M., 8 St. Thomas Street
FOWLIE, P. M., Alexandra Place, University Avenue
FRASER, W. K., 320 Bay Street
FYFE, M. H., 320 Bay Street
GALLIE, DR. J. G., 627 Medical Arts Building

GARROW, A. B., 22 Sheppard Street
GARROW, J. T., 36 Toronto Street
GEARY, G. R., K.C., Northern Ontario Building
GEARY, B. H., 32 Foxbar Road
GIBBONS, A. OSLER, 71 Highlands Avenue
GILLESPIE, A. H., Christie St. Military Hospital
GILLESPIE, P. D., 43 Warren Road
GLASSCO, J. G.,360 Russell Hill Road
GOODERHAM, A. E., 4 Lamport Avenue
GORDON, R. G., Lumsden Building
GORDON, W. L., 45 Nanton Avenue
GOUINLOCK, R. W., 135 Glen Road
GOUINLOCK, G. R., 83 Dunvegan Road
GOW, W., c-o Blake, Lash, Dominion Bank Building
GRANT, RUSSELL R., 371 Bay Street
GRANT, W. G. F., Canada Permanent Building
GRANT, W. L., Upper Canada College
GRAYDON, A. R., 25 King Street West
GREEY, DR. P. H., 3 Dunloe Road
GRIFFIN, S., 1 Simcoe Street
GRIFFITH, J. L., 1330 Bank of Commerce Building
GROSS, P. N., 57 Bloor Street West
GUEST, D. G., 25 King Street West
GUNDY, G. L., 38 King Street West
GUTHRIE, DONALD, 255 Bay Street

HASS, KARLE E., 276 Davenport Road
HAAS, M. S., c o G. S. Hees, 276 Davenport Rd.
HALDENBY, E. W., 96 Bloor Street, West
HALL, H. R., 96 Spadina Avenue
HARCOURT, R. M., 27 Melinda Street
HARMAN, H. M., 26 Bernard Avenue
HARRIS, C. J., 54 Bernard Avenue
HARRIS, R. A., 52 Summerhill Gardens
HARRISON, H. A., Canada Life Building
HART, M. M., 489 King Street West
HART, R W., Atlas Building
HAWKE, EUGENE, 261 Warren Road
HAY, J. STRATHERN, Dominion Bank Bldg.
HELLMUTH, H. H., Federal Building
HAY, R., 53 Bernard Avenue
HEAD, A. F., 55 Binscarth Road
HELLMUTH, I. F., Federal Building
HENDERSON, C. B., 812 Federal Building
HERTZBERG, C. S. L., 9 Barton Avenue
HOMMEL, R. H. JR. 1 Clarendon Avenue
HOPE, MR. JUSTICE, Osgoode Hall
HOPKINS L. W., 288 Bay Street
HOWE, L. P., 462 Wellington Street, West
HUNGERFORD, J. G., 20 King Street East
HUYCKE, G. M., Dominion Bank Building
HYLAND, DR. H. H., 20 Oriole Gardens

IVEY, A. M., 317 Russell Hill Road
JACKSON, C. B., 320 Bay Street
JACKSON, DR. G. F., 336 Spadina Road
JEPHCOTT, G., 10 Adelaide Street East
JONES, H. B. L., 223 Balmoral Avenue
JOHNSON, MAIN, 80 King Street West
JOHNSTON, IAN. S., 80 King Street West
JOLLIFFE, EDWARD B., 89 Charles St. West
KENNEDY, J. de N., 159 Bay Street
KENNY, MELVIN K., Canada Life Association
KERR, R. W., 27 Melinda Street
KERWIN, MR. JUSTICE, 88 South Drive
KIRKPATRICK, G. D., 15 Toronto Street
LAIDLAW, R. A., Bank of Hamilton Building
LAIDLAW, W. C., Bank of Hamilton Building
LANG, D. W., 372 Bay Street
LANGMUIR, A. D., 490 Summerhill Avenue
LAIRD, W. C., 701 National Building
LASH, J. F., 25 King Street West
LASH, W. M., 25 King Street West
LAWSON, H. H., 72 Crawford Street
LAWSON, W. L., 27 Howland Avenue
LAWSON, J. I., 38 Bloor Street West
LAWSON, T. W., 302 Bay Street
LEE, DR. J. G., 633 Broadview Avenue
LEEMING, H. D., 320 Bay Street
LeSUEUR. R. V., 312 Russell Hill Road
LIGHTBOURNE, A. H., 60 Adelaide Street East
LINLEY, JAMES, 192 Glenrose Avenue
LITTLE, A. ROSS, 320 Bay Street
LOCKE, C. E., Harbour Commission Building
LOCKE, DR. G. H., Public Library, College Street
LOUDON, PROF. T. R., 189 Sheldrake
LOVERING, W. L., 5 Ancroft Place
LLOYD, D. S., 92 Adelaide Street West
LYTLE, F. H., 255 Bay Street
LYTTLE, F. H., 255 Bay Street

MacDONALD, C. S., Confederation Life Assurance
MACDONALD, DR. A. E., 151 Bloor Street West
MacDONALD. F. W., 45 Admiral Road
MACDONALD, J. K., 28 Vesta Drive
MacDONALD, W. B., Canada Permanent Building
MacDONELL, H. W., Bank of Hamilton Building
MacDONALD, E. A., Hart House, Univ. of Toronto
MacDONNEL, HIS HON. JUDGE, City Hall
MacDONNEL, HON. MR. JUSTICE, Osgoode Hall
MacKELCAN, F. R., 22 King Street, East
MacKENZIE, K. F., 80 King Street West
MACKIE, THOMAS, 36 Lowther Avenue
MacKENZIE, D. G., 622 Fleet Street
MacLAREN, K. B., Confederation Life Building
MacLAREN, L. M., 1609 Royal Bank Building
MacLEAN, J. S., "The Mail," Office, 52 King West
MacMILLAN. DR. E., Con. of Music, College Street
MacRAE, D. A., Law School, Osgoode Hall
MAGNER, W., 303 Rose Park Drive
MALONE, G. M., 255 Bay Street
MANNING, H. E., 45 Dunloe Road
MANNING, T. R., 217 Lonsdale Road
MARANI, F. H., 38 Bloor Street West
MARKS, G. R., 302 Bay Street
MARTIN, C. K. C., 200 Bloor Street East
MATHERS, A. S., 96 Bloor Street West
MATTHEWS, A. C., 1702 Royal Bank Building
MATTHEWS, F. B., Canada Life Building
MARANI, G. R., 75 Oriole Gardens
MATTHEWS, W. D., 1308 Canada Permanent Bldg.

McCARTHY, LEIGHTON, 46 King Street West
McCAUL, J. G., 75 Duchess Street
McCOLLUM, DR. W. J., 185 St. Clair Avenue
McCORMACK, C. A. V., 320 Bay Street
McCRIMMON, A. M., 83 Glen Road
McDONALD, A. D., 1 Simcoe Street
McEVENUE, ST. CLAIR, Canada Life Association
McEVOY, HON. MR., Osgoode Hall
McFARLAND, HON. MR. J., Osgoode Hall
McLAREN, DR. G. H., Todmorden
McLEAN, J. LORN, Royal Bank Building
McLELLAND. W. J., 36 King Street West
McMILLAN, K. A., 95 Alexandra Boulevard
McMILLIAN, E. G., 38 King Street, West
McPHERSON, E. B., 171 Yonge Street
McPHERSON, N. B., 9 Cluny Drive
McPHERSON, W. B., 171 Yonge Street
MICHENER, D. P., 372 Bay Street
MILNER, A. J., 25 King Street West
MILLS, S. S., Federal Building
MILLS, L. G., 25 King Street West
MITCHELL, A. N., Canada Life Assurance Co.
MOCKBRIDGE, H. C. F., 801 Dominion Bank Bldg.
MORDEN, K. C., 1308 Canada Permanent Building
MORLOCK, W. S., 80 King Street West
MORRIS, R. S., 38 Bloor Street West
MORROW, G. G., 503 Vesta Drive
MOSS, THOMAS, The University Club
MULOCK, SIR W., K.C., M.G., LL.B., 518 Jarvis
MULOCK, W. P., 711 Dominion Bank Building

NORTHEY, R. K., 179 Lyndhurst Avenue

OBRIAN, G. S., 265 Roxborough Street East
O'BRIAN, J. B., 34 Warren Road
ORDE, E. T. C., 25 King Street West
OSBORNE, J. E., 50 Crescent Road
OSLER, B. B., Dominion Bank Building
OSLER, BRITTAIN, 67 Binscarth Road
OSLER, B. M., 801 Dominion Bank Building
OSLER, GLYNN, 25 King Street West
OSLER, G. S., 16 Rosedale Road
OSLER, JOHN G., 801 Dominion Bank Building

PACKHAM, J. M., 373 Front Street West
PARKER, REV. S. C., 42 Admiral Road
PARKER, W. R. P., 350 Bay Street
PEPLER, H. W. E., 34 King Street East
DePENCIER, J. C., 25 Willowbank Boulevard
PHIPPEN, J. H., 906 Reford Building
PHIPPS, N. E., 86 Chestnut Park Road
PLAUNT, ALAN B., 34 Nanton Avenue
PORTER, D. H., 357 Bay Street
POTVIN, F. P., 32 Ridge Drive
POUPORE, A. G., 27 Melinda Street
PRICE, V. W., Federal Building
PROUDFOOT, W., 85 Richmond Street West
RAMSEY, A. M., 119 Imperial Street
RATHBUN, L. M., 15 Wellington Street East
REID, ESCOTT, M., 43 St. George Street
RICHARDSON, H. A., 16 Jordan Street
RIDLEY, J. B., 320 Bay Street
ROBERTSON, J. R., 317 Spadina Avenue
ROBINETTE, J. J., 204 Glenay rRoad
ROBINSON, D. S., Canada Life Assurance
ROBINSON, J. B., 3 Strathearn Road
ROBINSON, S. H., 603 Royal Bank Building
ROBINSON, DR. T. A., 147 Howard Park Avenue
ROGERS, J. ELSWORTH, 622 Fleet Street
ROLPH, DR. A. H., "The Elms,,, Weston, Ont.
ROSS, BRUCE, 55 Walmer Road
ROSS, D. G., 28 Adelaide Street West
ROSS, DR. G. W., 79 Old Forest Hill Road
ROSS, J. D. F., 372 Bay Street
ROSS, DR. J. W., 133 Dunvegan Road
RYERSON, E. E., 22 Oriole Gardens
RYRIE, J., 229 Yonge Street

SAUNDERS, R. P., 103 Cresceut Road
SCHOFIELD, G. P., 5 Thornwood Road
SCOTT, DR. W. A., Medical Arts Building
SEAGRAM, N. O., 79 Farnham Avenue
SCHANCHE, H. G., 111 Welland Avenue
SHANKS, DR. GEORGE, 56 Burton Road
SHEARSON, C. A., 3 Clarendon Crescent
SIFTON, C., 1206 Canada Permanent Building
SINCLAIR, A. W., 1308 Canada Permanent Building
SINCLAIR, D. B., 105 Victoria Street
SINCLAIR, G. G., 194 Inglewood Drive
SMITH, A. W. S., 67 Douglas Drive
SMITH, V. R., Confederation Life Building
SMITH, W. E., 40 Oriole Gardens
SMYTHE, C., Church and Carlton Streets
SNIVELY, A. C., 15 King Street West
SOMERVILL, J. L., Upper Canada College
SOUTHAM, W. W., 19 Duncan Street
SPAULDING, H. B., 4 Elm Avenue
SPEAKMAN, H. B., 47 Queen's Park
SPENCE, A. G. A., 25 King Street West
SPENCE, W. F., 302 Bay Street
STEWART, A. E., 64 Wellington Street West
STRICKLAND, G. P., 34 King Street East
STRICKLAND, VERNON D'E., 108 Courtleigh Blvd
STIRRETT, J. T., 9 Cluny Avenue
STRATHY, E. G., 41 Lonsdale Road
STRATHY, G. B., 15 Toronto Street
STRATTON, J. R., 288 Bay Street
STRATTON, W. W., 889 Avenue Road
STRATTON, 889 Avenue Road
SULLIVAN, DR. J. A., 170 St. George Street
SYMONS, H. L., 39 Rosedale Road

TARBOX, H., 14 Morrow Avenue
TAYLOR, EDWARD P., 496 Queen Street East
TAYLOR, R. E., 48 Heath Street West
TELFER, A. F., 80 King Street West
THOMAS, A. M., 517 Wellington Street West
THOMAS, ROBERT M., 205 Richmond St. West
THOMSON, J. H., 25 King Street West
TILLEY, W. N. (K.C.), 80 King Street West
TISDALL, G. P., 1012 Federal Building
TORRANCE, R. D., 897 Bay Street
TORY, J. S. D., 80 King Street West
TREMAIN, K. H., 357 Bay Street
TRENT, W. E. S., Hambly, Peakes & Co., Dominion Bank Building
WADDINGTON, M. W., 97 Glengrove Ave. West
WALDIE, R. S., 12 Wellington Street East
WALDIE, J. K., 79 Dawlish Avenue
WALKER, A. A., 1221 Bay Street
WALKER, H. C., 25 King Street West
WALWYN, A. G., 320 Bay Street
WALKER, J. W., Canada Life Building
WARREN, F. A., 23 Dunbar Road
WARREN, H. D., 160 West Lodge Avenue
WATERS, D. M., 96 Bloor Street West
WATSON, G. E., 50 York Street
WATSON, J. F., 50 York Street

WATSON, W. H., 255 Bay Street
WEBB, J. K., 25 King Street West
WEDD, W. E., 80 King Street West
WEIR, J. G., Metropolitan Building
WEST, R. B., Canada Permanent Building
WEST, W. R., Canada Life Building
WHITE, REMINGTON, 2 Earl Street
WHITE, J. R., 347 Bay Street
WHITE, J. T., (K.C.), Parliament Buildings
WHITTINGHAM, H., 72 Crescent Road
WILKES, F. H., 96 Bloor Street West
WILLIAMS, J. A. M., 21 Melinda Street
WILSON, I. R. F., 150 Balmoral Avenue
WILLISON, W. A., 181 Lawton Boulevard
WILMOT, L. A., 217 Glengrove Avenue
WILSON, C. LESLIE, 73 Adelaide St. West
WILSON, M. F., 73 Adelaide Street, West
WILSON, J. R., M., 12 Maple Avenne
WILSON, R. A., 302 Bay Street
WILSON, R. F. D., 110 Dunvegan Road
WISHART, DR. D. E. S., 8 Dale Avenue
WOOD, E. R., 26 King Street East
WOOD, J. D., 320 Bay Street
WOOD, W. A. P., Canada Life Assurance Co.
WOODS, J. D., 70 Crawford Street
WOODS, W. H., 38 Whitehall Road
WOTHERSPOON, G. D., 801 Dom. Bank Bldg.
WOTHERSPOON, H. C., Canada Life Building
WRIGHT, C. A., Law School, Osgoode Hall
WRIGHT, PETER, 23 Rosedale Road
WRIGHT, DR. W. W., Medical Arts Building
YOUNG, RUPERB, 8 Colborne Street
YUILE, W. S., 372 Bay Street

NON-RESIDENT

ALLEN, J. S., 204 Pine Street, Windsor, Ontario
ATACK, DR. F. W., Kingston, Ontario
ATKIN, W. G., 1079 Queen Street, Sault St. Marie

BECK, W. F., Beck Manufacturing Co., Penetang
BELL, C. W., James & Main Streets, Hamilton
BELL, J. S., c/o Mr. McLennan, 302 Bay Street
BETTS, F. C., Cronyn & Betts, London
BIGGAR, O. M., 609 Victoria Building, Ottawa
BILLINGS, A. W. K., Sas, Paulo, Brazil S. A.

BIRNIE, J. F. P., Owen Sound, Ont.
BISHOP, W. A., V.C., Gleneagles Apts., Montreal
BLAKE, H. H., Royal Bank Building, Montreal
BLOCHIN, VICTOR, Aurora, Ontario
CALDWELL, W. B., Timmins, Ontario
CAMERON, DR. G. M., Kirkland Lake, Ontario
CAMPBELL, D. H., Bank of Bermuda, Hamilton Ber.
CHADWICK, R. E., Yardley House, Fleet
CHALLIES, J. B., 614 Power Building, Montreal
CHAPLIN, G. W., 9 Waterloo Place, Pall Mall
COLLEY, T. B., Appleby School, Oakville
CROMBIE, DR. D. W., Queen Alexandra Sanitorium London, Ontario
CRONYN, E., 661 Talbot Street, London, Ontario
CRONYN, T., Ridley College, St. Catherines

DALE, HARRIS, H. R., Dept. Pensions, Ottawa
DAVISON, E. S., Box 980, Fort Francis, Ontario
DEFRINS, R. G., 1081 Wellington Street, Montreal
DeGRAW, O. A., Western Clock Co., Peterboro, Ont.
DENNISON, MERRIL, Rockland Co., New York
DICK, D. C., Cobourg, Ontario
DOUGLAS, A. R., 156½ Dundas St , London, Ont.
DUGGAN, C. R., Brampton, Ontario
FAIRBAIRN, J. M. R., Chief Eng., C.P.R., Montreal
FLINTOFF, E. P., C. P. R., Montreal, Quebec
FORBES, N. E., Hespeler, Ontario
FORGIE, J. M., Milton, Ontario
FULFORD, G. T., Fulford Place, Brockville
FULLERTON, A. L., 6 Austin Friars, London, Eng.
FURSE, H. R., 17 Battery Place, New York
FYFE, W. H., Queen's University, Kingston

GASH, A. B., 14 King Street East, Toronto
GIBSON, C. W. G., Gibson, Levy & Gibson, Hamilton
GILL, R. J., 2 Court House Avenue, Brockville
GILLESPIE, 505 Lombard Building, Winnipeg, Man.
GLASSCO, M. G., St. Catharines Ontario
GRIFFITHS, H. C., Ridley College, St. Catharines
GRAHAM, E. B., Brampton, Ontario
HALE, DR. G. C., 20 Hayman Court Apartments London, Ontario
HALE, H. W. K., Sun Life Building, Montreal
HALL, D. B., 410 National Trust Bldg., Winnipeg
HANSON, E. G., 160 St. James Street, Montreal
HARCOURT, R. H., Port Colbourne
HARLEY, A. M., Brantford, Ontario
HARRINGTON, C. D., 892 Sherbrooke Street West Montreal
HARRON, H. S., 40 Waldeck Road, London, England
HENERSON, W. T., (K.C.), 116 Dalhousie Street, Brantford
HENDRIE, W. I. S., Hamilton Bridge Wks, Hamilton
HOWITT, DR. H. O., 210 Woolwich Street, Guelph
HUSBAND, L. B., 379 Hess Street South, Hamilton
HUTCHESON, F. W., Huntsville Ontario
JOHNSTON, ARTHUR, R.R. 3, Sarnia, Ontario
JOHNSTON, EDWARD, 687 Madison Ave., N.Y.
JORDAN, E. H.,341 Homewood Ave., Sudbury Ont.
INGRAM, N. G. S., Montreal

KELLY, EVANS, A., Malvern Hall, Hot Springs V, A.
KERR, S. G.S., Imperial Bank Chambers, Edmon.
KINGSTONE, MR. JUSTICE, Osgoode Hall
KILLIP, ARTHUR, Hamilton
LABATT, R. R., 51 Claremont Drive, Hamilton
LANG, J. L., Lang & Rose, Sault Ste. Marie
LASH, K. M., 25 King St. West, Toronto
LEONARD, COL. L., D.S.O., 782 Wellington St. W. London, Ontario
LESLIE, R. W., 114 Duke St., Hamilton Ont.
LEVY, G. H., Bank of Commerce, Hamilton
LEVY, H. H., 60 King Street East, Hamilton
LINTON, O. H., 183 Mansfield Street, Montreal
LITTLE, M. C. H., Box 40, Haileybury
MacCURDY, J. T., Corp. Christi Col., Cambridge, Eng
MACDONNELL, G. F., 85 Richmond Street West

MACLAREN, J. R., 2 Court Avenue., Brockville
MACKLEM, O. T., R.M.C., Kingston
MALLOCK, F. G., 5 Sun Life Building, Hamilton
MANBERT, R. R., Oakville, Ontario
MANNING, H. W., Great West Life Assur., Winnipeg
MARLATT, K. D., Oakville
MASON, D. H. C., R.R. No. 2, Georgetown, Ontario
MASSEY, V., "Batterwood House" Port Hope
MAYOR, W., 629 Wellington St., Ottawa
McAVITY, J. A., Box 165, St. Stephen, N. B.
McCRIMMON, K. H., Brazilian Traction, 25 King W.
McCULLOGH, P. R., 16 Mount Royal Ave., Hamilton
McGIBBON DR. PETER, Bracebridge, Ont.
McKIM, ANSON, C., 372 Bay St., Toronto
McPHAIL, JOHN A., Sault Ste. Marie
McSLOY, J. I., St. Catharines Ontario
McSWEENEY, J. L., Royal Bank Bldg., Montreal
McQUESTEN, T. B., 69 James Street West, Hamilton
MILLMAN, N. C., 459 Mary Street, Oshawa
MITCHELL, F. L., Three Rivers, Que.
MORRISEY, T. S., 3275 Cedar Avenue, Westmount Quebec
MOORE, A. B., 146 King Street West, Torouto
MOORE, W. H., Pickering, Ont,
MELLEN, DR. J. H., 201 James St. W., Hamilton, Ont

NELLES, D. A., Simcoe, Ontario
NETTLETON, DR. J. M., Penetang, Ontario
NICKLE, W. McADAM Kingston, Ontario
OSLER, P. F., 360 St. James Street, Montreal
OUTERBRIDGE, L. C., St. Johns, Newfoundland
PALMER, W. J., 239 Warren Road, Toronto
PARFIT, DR. C. D., Gravenhurst, Ontario
PEACOCK, E. R., 26 King Street E., Toronto
PLUMBER, P. W., Barrie, Ont.
PULLEN, E. F., Alexa Coal Co., Alexa, Alberta
REID, E. E., London Life Insurance, London, Ontario
RHODES, EDGAR, N., Roxborough Apts., Ottawa
RICHARDSON, J. A., 1006 Grain Exchange, Winnipeg
ROBERTSON, D. G., Buntin, Gillies Co., Hamilton
ROBINSON, C. C., Geneva, Switzerland
ROGERS, A. W., 606 Royal Trust Bldg. Montreal
ROSS, K. C., Lang & Rose, Sault Ste Marie, Ontario
RUTTER, F. M., C.P.R., Vancouver, B.C.

SCARFE, E., Brantford, Ontario
SCOTT, J. D., 25 Robinson St., Hamilton, Ont.
SCOTT, H. M., 355 St. James Street, Montreal
SCOTT, H. M., London, England
SCOTT, S. W. C., 25 Robinson St., Hamilton
SCHOLFIELD, F. C., St. John, N. B.
SCULLY, H. D,,Roxflorough Apts., Ottawa, Ont,
SEAGRAM, J. E. F., Waterloo, Ontario
SEDGEWICK, The Hon. Mr. G. Tariff Board, Ottawa
SIFTON, V., Winnipeg Free Press, Winnipeg
SINCLAIR, C. E., Box 473, Sanesota, Fla.
SMITH, A. A., Winona, Ontario
SMITH, E. H., Acton, Ontario
SNIVLEY, S. C., Glenlonely, Aurora, Ont.
STRATHY, C. M. A., Box 174, St. Catharines, Ont.
STUART, J. C. K., 15 Herkimer St., Hamilton, Ont.
SWABEY, H. M., 48 Water Street East, Burlington

TAYLOR, J. C.,48 Eagle Rock Way Moneclair, N.J.
TORRENCE, K. S., 107 Queen Street W. Guelph Ont
WALKER, E. A. Oakville, Ontario
WEIS, H. W., Hamilton, Ontario
WHITE, D. A., 10 Seafort Avenue, Montreal
WHITE, J. A. C., 105 Van Sittart Street, Woodstock
WHITEMORE, DR. W. L., 21 E. 66th St., New York
WIESON, W. D., 325 Bay Street, Hamilton, Ont.
WOOD, C. G., Elmwood, Hamilton
WOODYATT, J. B., 355 St. James Street West Montreal, Que.

YOUNG, A. V., Hamilton Cotton Co., Hamilton
YOUNG, J. V., Hamilton Cotton Co., Hamilton, Ont.

82 Uplands Golf and Country Club, Limited

Thornhill, Ontario. Telephone—Thornhill 66. City Address—907 Kent Building, Toronto, Ontario
Course—18 holes, Course and Club House fully equipped

Hon. President—MURRAY BROWN
Vice-President—R. W. ASHCROFT
President—J. P. ESTERBROOK
Secretary Manager—E. E. McCOLM

Directors

C. G. AMES RUTHVEN HAY L. H. HERGERT H. L. McNALLY J. A. POPE
P. E. F. SMILY, K.C.

MEMBERS

ADAMS, G. W., 1302 Canada Permanent Buildings
AMES, G. C., 284 Jedburgh Road
ASHCROFT, R. W., 18 St. Joseph Street
BAIGENT, FRANK J., 54 Harper Avenue
BARRINGTON, R. P., 280 St. Clair Avenue, East
BARRINGTON, W. A., 300 Richview Avenue
BATEMAN, G. C., 330 Bay Street
BEATTY, L. W., 196 Adelaide Street West
BELFREY, DR. R. A., 445 Broadview Avenue
BELL, DR. L. R., Richmond Hill, Ontario
BROWN, W. C., 76 Adelaide Street West
BROWN, MURRAY, Confederation Life Building
BRITTON, D., 73 Pepler Avenue
BRITTON, JOHN W., 11 Grimthorpe Road
BROOKS, A. A., 28 Oriole Gardens
BROOKS, GEORGE F., 30 St. Hildas Avenue
BEAUCHAMP, WM., 66 Rosehill Avenue
BRITTON, T. M., 11 Grimethorpe Road
CALDER, H. A., 53 Hillsdale Avenue West
CARR, ARTHUR W., 1069 Avenue Road
CHRISTIAN, R. H., 1005 Eederal Building
CHURCH, JOHN R., 133 Snowden Avenue
CLARKE, JOHN, 1009 C.P.R. Building
CLARKSON, G. P., 15 Wellington Street, West
COLLING, DR. F. J., 302 Indian Road
COOPER, E. T., 26 Alexandra Wood
COPELAND, J. D., 43 Cornish Road
CREGOE, C. L., 2453 Yonge Street
DOWSETT, R. E., Manufacturers Life Insurance Co.
EASTERBROOKE, J. P., 44 Melrose Avenue
ELLIOTT, B. V., 302 Sterling Tower
FRAME, J. T., 1005 Federal Building
FRANCIS, F., 76 Adelaide Street West
FRITH, G., 356 Briarhill Avenue
FULLER, GEORGE, Thornhill, Ontario
GARDNER, J. M., 76 Church Street
GARDNER, ROB'T., 292 Brunswick Avenue
GIBSON, H., 11 Courtleigh Crescent
GILLAM, DR. G. J., 410 Bloor Street, East
GOOLD, J. N., 10 Courtleigh Boulevard
GRINYER, GEO. T., 21 Wellington Street West
HACKETT, M. J., 140 Liberty Street
HARRIS, ROBERT, 378 Ossington Avenue
HAY, A. BURTON, 10 McCaul Street
HAY, RUTHUEN, 122 Glenayr Avenue
HENNING, W. J., 175 Ossington Avenue
HERGERT, L. K., 67 Walker Avenue
HILL, L. A., Richmond Hill, Ontario
HOUSTON, WM. F., 1009 C.P.R. Building
HOWARD, H. L., 393 Sorauren Avenue
HOWDEN, J. C., 76 Adelaide Street, West
HUNT, A. T., 22 Vesta Drive
INGLES, COL. C. J., 393 Parkside Drive
JACK, J. F., 5 Wellwood Avenue
JAMES, L. E., 76 Adelaide Street West
JENKINS, J. T., 87 Belsize Drive
JOLLIFFE, E. H., 124 Lyndhurst Avenue
JUNKIN, DR. C. J., 26 Germaine Avenue
KEITH, D. L., 124 King Street, East
LANDELL, C. D., 19 Whitney Avenue
LAWSON, F. G., 117 Lytton Boulevard
LEAVENS, ROY, 10 Strathallan Boulevard
LeCALLSIE, J. P. Terminal Warehouse
LINDSAY, W. W., 29 Mount Royal Avenue
LUCAS, NORMAN, 34 Priuce Arthur Avenue
MACDONALD, MERVIL, Canada Permanent Bldg.
MACMILLA, K. D., 53 St. Germaine
MARSHALL, S. A., 50 Melrose Avenue
McINTOSH, ROBERT D., 64 Alexandra Boulevard
McKELLER, J., 122 Heddington Avenue
McLATCHY, A. J., Richmond Hill
McMURRAY, J. S. B., 40 Dawlish Avenue
McNALLY, H. L., 39 Glenayr Road
McPHERSON, G. M., 187 St. Germain Avenue
MILBURN, DR. S. A., 177 Stibbard Avenue
MOFFATT, W. R., 76 Adelaide Street West
MORELL, J. H., 292 Brunswick Avenue
MORRISON, DR. A. L., 1710 Dufferin Street
MUSTON, W. S., 2490 Yonge Street
NICKELS, H. W., 393 Sorauren Avenue
O'BRIEN, R. B., 26 Standish Avenue
O'LEARY, H., 314 Warren Road
PAGE, RANDALL, Thornhill, Ontario
PAYNE, JAMES, 87 Chatsworth Drive
PLAXTON, ROGERS, 1094 Avenue Load
RICHARDS, W. G., 9 Brooke Avenue
RIDDELL, J. A., 34 Scott Street
ROLLS, H. C., Mfg. Life Ins. Co., Calgary, Alberta
RUSHBY, HARRY M., 219 Wychwood Avenue
SAUNDERS, S. F., 52 Old Orchard Grove
SHARP, A., 53 Gormley Avenue
SHAVER, H. H., 502 Temple Building
SINCLAIR, D. A., 94 St. Germain Street
SMILY, P. E. F., 1302 Canada Permanent Bldg.
SOPER, D. N., 1247 Avenue Road
SPEED, W. A., 137 Wellington Street West
SUTTON, W. E., 54 Summerhill Avenue
TADMAN, C. B., 345 Queen Street East
TAYLOR, R. W., 158 Heath Street East
THOMPSON, G. C., Sterling Tower
THORN, HENRY K., 519 Spadina Road
VOGAN, W. H., 200 Bloor Street East
WHITELEY, J., 189 Glebholm Boulevard
WILSON, W. J., 1623 Yonge Street

LADY MEMBERS

BELFRY, MRS. R. A., 445 Broadview Avenue
BRECKON, MISS F. L., 394 Dovercourt Road
BROWN, MRS. MURRAY, 224 Sheldrake Boulevard
CARLISLE, MISS E., Canada Life Insurance Co.
CARRIE, MISS VIOLET, Weston, Ontario
CREGOE, MRS. C. L., 2453 Yonge Street
DILLON, MISS AUDREY, 16 Rose Park Crescent
DOWSETT, MBS. R. E., 90 St. Leonards Avenue
EADIE, MISS H. I., 899 Queen Street West
EASTERBROOKE, MRS. J. P., 44 Melrose Avenue
EMPEY, MISS L., 121 Carlton Street
FEE, MRS ROBERT, 73 Chatsworth Drive
FILER, MISS C. R., 10 Front Street West
GARDNER, MRS. J. M., 1215 Avenue Road
GILLAM, MRS G. J., 410 Bloor Street East
GOOLD, MRS. J. N., 10 Cortleigh Boulevard
GREENWAY, MRS. C. R., 76 Alexandra Boulevard
GUINANE, MISS HELEN, 152 Dundas Street East
HELSON, MISS MARGARET J., 18 Highbourne R

HILLOCK, MRS. W. H., 81 Duplex Avenue
HOPKINS, MRS. R. C., 77 Glencairn Avenue
HUSBAND, MISS H., 93 Glenview Avenue
JOLLIFFE, MRS. E. H., 124 Lyndhurst Avenue
KERR, MISS MAYBELLE, 14 Kendal Avenue
KENNEDY, MISS JEAN, 1525 Bathurst Street
LANDELL, MRS. C. D., 19 Whitney Avenue
LAWSON, MRS. F. G., 117 Lytton Boulevard
LEVERS, MRS. H. A., 36 Elderwood Drive
LINDSAY, MISS J. E., 116 Richmond Street West
LUND, MRS. SARAH, 228 Glengrove Avenue
McCOLM, MISS HILDA, 100 Burnside Drive
McARTHUR, MISS G., 599 St. Clair Avenue
MACKENZIE, MRS. W., 11 Elderwood Avenue
McLATCHY, MRS. A. J., Richmond Hill, Ontario
McNALLY, MRS. H. L., 39 Glenayr Road
McGEE, MRS. H., 61 Forest Hill Road
MORRISON, MRS. R. L., 1710 Dufferin Street
MORELL, MRS. J. H., 121 Redpath Avenue
OVERTON, MISS G. J., Imp. Bank, Wellington St.
PLAYTER, MISS MURIEL, 136 Tyndall Avenue
RICHARDS, MRS. W. G., 9 Brooke Avenue
SANDERS, MISS H. G., 36 King Street West
SCOTT, MISS NORAH I., 13 Admiral Road
SHARP, MISS P., 53 Gormley Avenue
SHAW, MISS C. A., 5A Thorncliffe Avenue
SMILY, MRS. P. E. F., 11 Glengowan Road
SMITH, MISS S. A., 37 Manor Road West
SOPER, MRS. D. N., 1247 Avenue Road
STEEL, MRS. G. E., 43 Brookdale Road
SUTTON, MRS. T. W., 54 Summerhill Gardens
THOMAS, MISS VERA, 4 Lynwood Avenue
THORN, MRS. H. K., 519 Spadina Road

JUNIOR MEMBERS

BAILEY, GORDON, 60 Summerhill Gardens
BELFRY, MISS ALICE, 445 Broadview Avenue
BLAKELY, H. W. JR., 105 Hudson Drive
LINDSAY, MISS JEAN, 29 Mount Royal
McINTOSH, JNO. R., 64 Alexandra Boulevard
MORELL, MISS RUTH, 121 Redpath Avenue
SUTTON, W. R., 54 Summerhill Gardens

ASSOCIATE MEMBERS

ANDREWS, WILFRED, 561 Broadview Avenue
ANDREWS, A. J., 123 St. Clements Avenue
ASHCROFT, MRS. R. W., 18 St. Joseph Street
BALL, C. W. J., 805 Davenport Road
BROOKS, J. G., 121 Humewood Drive
BROOME, J. E., 138 Duplex Avenue
CARTER, MRS. H. J., 3 Elm Avenue
CASSIDY, MRS. H. F., 377 Glencairn Avenue
CHART, ROBT. R., 348 Spadina Road
CHRISTIAN, MRS. R. H., 1069 Avenue Road
CLARK, MISS C. J., 1531 Bathurst Street
CLENDENNING, R. D., 218 Millwood Road
COMBER, WM. 26 Avoca Avenue
CONRAD, H. S., 610 Dupont Street
CONRAD, MRS. H. S., 27 Braemar Gardens
CORMACK, D. J., 121 Lawrence Crescent
COX, MURRAY D., 135 Glengrove Avenue
CURRAN, L. A., 68 Fairlawn Avenue
CURRAN, MRS. L. A., 68 Fairlawn Avenue
CURRIE, J. C., 208 St. Germain Street
DUCKWORTH, WM., 76 Highbourne Road
DYER, ALAN E. 726 Dovercourt Road
FORSTER, E. C., 12 Snowden Avenue
GREENSHIELDS, K. E., 165 St. Germain Street
GUINANE, DR. J., 152 Dundas Street East
GILLESPIE, W., 87 Weybourne Crescent
GIBBONS, J. C., 110 Clifton Road
GRANT, J. W. G., 454 Clifton Road
GLADNEY, E. M., 131 Stibbard Avenue
HAMLIN, MISS E., 51 Grosvenor Street
HAMILTON, A. E., 529 Donlands Avenue
HARGREAVES, P., 50 Glen Echo Road
HILL, E. E., 297 St. Clements Avenue
HILL, DOUGLAS, 297 St. Clements Avenue
HENDERSON, J., 60 King Street West
KESTEVIN, MISS D., 59 Sherwood Avenue
KNIGHT, J. H., 299 Jane Street
LUCAS, E , 144 Glenholme Avenue
MAY, MRS. H. R., 311 Lonsdale Road
MACPHERSON, DOUGLAS, 17 Whitney Avenue
McFADYEN, J. A., 1005 Federal Building
MacFARLANE, STAN, 427 St. Clements Drive
McENENEY, V. K., 89 Oriole Parkway
McMURRAY, MISS NANCY, 40 Dawlish Avenu
McKEE, H. L., 242 Millwood Road
McKEE, MRS. H. L., 242 Millwood Road
McKENZIE, A. W., 1439 Yonge Street
McLENACHAN, WM., 805 Davenport Road
McMURRAY, MISS LORNA, 40 Dawlish Avenue
MORROW, R. E., 118 Strathallan Boulevard
MOBROW, F. R., 118 Strathallan Boulevard
MURPHY, E. A , 25 Hector Avenue
NICKOLLS, MRS. H. A., Richmond Hill
O'LEARY, MRS. H., 314 Warren Road
O'NEILL, VINCENT, 805 Davenport Road
OLDFIELD, MISS A. L. 1 Farnham Aveeue
PENFOLD, MISS C., 628 Medical Arts Building
PEARSALL, VERN. A., 255 Belsize Drive
POLLOCK, F. D., 433 Castlefield Avenue
POLSON, MRS. H. L., 342 A Spadina Road
POPLE, GORDON C., 31 Glebe Road East
POPLE, MRS, C. C., 31 Glebe Road East
POWELL, P. P., 480 Oriole Parkway
QUINN, MRS. G. W., 110 Wellesley Street
RIPPON, R. E., 61 Alexandra Boulevard
ROBINSON, T. S., 478 Oriole Parkway
ROBERTSON, MISS JEAN, c/o Campbell Soup Co.
ROWSWELL, J. A., Thornhill' Ontario
RUSSELL, MISS A. M., Richmond Hill
SHADHOLT, C. D., 159 Blythwood Road
SHADHOLT, W. M., 159 Blythwood Road
SHARPE, MISS BETTY, 53 Gormley Avenue
SHARPE, E. R., 60 Lascelles Boulevard
SHIPP, MISS VERA, 456 Gladstone Avenue
STAUNTON, MISS M., Canada Llfe Insurauce Co.
STEEN, HARRY G., 10 First Avenue
STERLING, D. W. H., 18 Tichester Road
STRONG, E. C. 2 Ancroft Place
TEARMEY, J. J., 36 Balmoral Avenue
THOMAS, MISS B. M., 4 Lynwood Avenue
THOMPSON, G. M., 46 Cheritan Avenue
TAYLOR, HARRY, 805 Davenport Road
WATSON, J. H., Bank of Commerce
WEAN, W., 805 Davenport Road
WOAN, MISS M., 108 Maplewood Avenue
WYER, GEO. R., 64 Chatsworth Drive
YOUNG, R. D., 251 Sorruren Avenue

INTERMEDIATE SHAREHOLDING MEMBERS

CRESSY, J. V., 70 Lawton Boulevard
COPELAND, W. C., 43 Cornish Road

VERANDAH MEMBERS

ALLEN, W. G., 491 Rushton Road
BARRINGTON, MRS. R. L., 280 St. Clair Ave. East
DANIEL, MRS. C. D., 43 Maple Avenue
EDMISEN, DR. T. B., 997 Mount Pleasant Road
HUNT, MRS. H. W., 149 Inglewood Drive
HENNING, MRS. W. J., 259 Warren Road
JONES, S. C., 2 Moore Avenue
JENNINGS. HENRY, 49 St. Clair Ave. West
MULLEN, MRS. C. A., 16 Westmount Avenue
MORRISON, MRS. R. L., 1710 Dufferin Street
MACDONALD, MRS. M., 72 Alexandra Blvd.
McMURRAY, MRS. J, S. B., 40 Dawlish Avenue
SPENCE, J. J., 162 Glencairn Avenue
VAUGHAN, A. A., 292 Brunswick Avenue

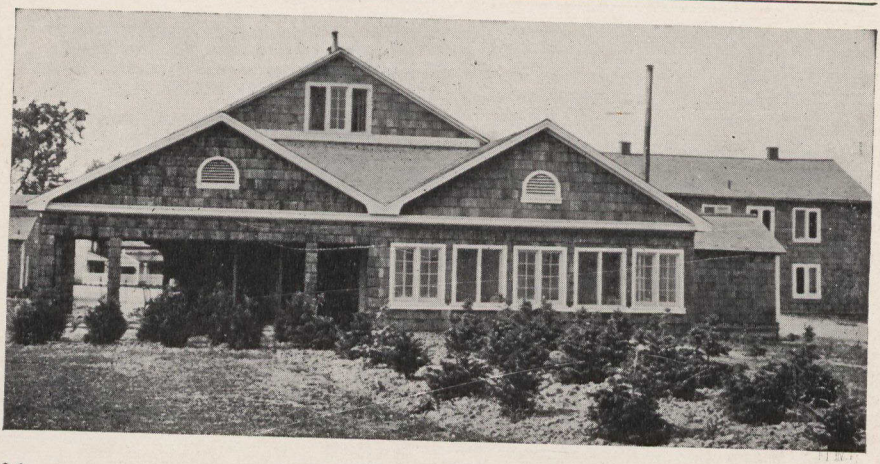

91

York Downs Golf Club

North Bathurst Street and Sheppard Avenue R.R. 1, York Mills, Ontario Hyland 5655

President—Z. G. LASH Vice-President—A. D. LEITCH

DIRECTORS

P. H. JONES J. C. BOECKH DUNCAN McLAREN DR. HAROLD WOOKEY H. C. JARVIS
J. R ROBERTSON L. ROWAN SIMS SAMUEL McADAM R. O. DALY, K.C.

Secretary—F. E. BROWN

HONORARY LIFE MEMBER

LYON, GEO. S., 15 Wellington Street East

LIFE MEMBERS

CRONYN, EDWARD, R.R,, 1 Cambellcroft
MORROW, A. D., 196 Inglewood Drive

MEMBERSHIP

AGAR, T. (K.C.) 357 Bay Street
ANDERSON, W. H., 190 Yonge Street
ANGUS, H. H., 25 Bloor Street West
ANGUS, H. S., 1712 Royal Bank Building
ASLING, H. M., 26 Glenview Avenue
BACQUE, F. H., 100 Adelaide Street West
BAKER, HENRY A. H., 157 Dunvegan Road
BASTOW, Dr, D. C., 2 Spadina Road
BATE, W. D., 132 St. St. Helen's Avenue
BATES, DR. GORDON, 62 Ashley Avenue
BATTEN, J. H., 181 Richmond Street West
BATTEN, REGINALD A., 115 Highbourne Road
BEAMISH, B. D., 34 Walker Avenue
BEATTIE, THOS. F., 316 Oriole Parkway
BIMEL, F. B., 423 Russell Hill Road
BLAIN, D., National Grocers Co. Ltd.
BLATZ., PROF. WM. E., 32 Burnside Drive
BOECKH, JOHN C., 251 Sorauren Avenue
BOND, DR. ROY A., 72 St. Clair Avenue East
BOULTBEE, E. K., Head Office Imperial Bank
BOWEN, PETER A., 112 Yonge Street
BOYD, P. E., 646 Huron Street
BOYD, W. T. HILLYER, 198 Wilson Avenue
BOYD, L., 36 Oriole Gardens
BRIGGS, F. T., 116 Alexander Boulevard
BROWNELL, ERNEST A., 20 Wellington St. West
BROWN, F. E., 32 Roxborough Street East
BROWN, PETER A., 4 Richmond Street East
BROWN, F. H., Canadian Bank of Commerce
BRUHN, THOS. C., 64 Rosedale Heights Drive
BRYCE, ROBT. A., 1001 Federal Building
BRYERS, BRANDON, 65 Clifton Road
BUCHANAN, JOHN J., 119 Spadina Avenue
CAMERON, A. B., 88 Crescent Road
CAMERON, HARRY, 14 Montclair Avenue
CAMERON, DR. GORDON C., 711 Medical Arts Building
CAMERON, H. D., 180 Duke Street
CAMERON, R. J., 435 Glencairn Avenue
CARLAW, H, B., Canada Varnish Co., Leaside
CARNEGIE, F. T., 38 Melrose Avenue
CASE, E. J., 44 Summerhill Gardens
CASSIDY, H. F., 88 King Street East
CATHERS, CECIL A., 25 King Street West
CHAFFE, R. S., 371 Bay Street
CHRISTIE, I. H., 101 Admiral Road
CLARK, DR. N. S., 330 Medical Arts Building
COCKBURN, J. ROY, Professor, 100 Walmer Rd.
COKE, E. F., c/o Playfair & Coke., 325 Brock Bldg.
CONNELL, FRED. M., 85 Richmond Street West
CONQUERGOOD, C. R., 15 Duncan Street
COULSON, DUNCAN, 10 Pine Hill Road
COULSON, J. L., 19 Rosedale Road
CRUIKSHANK, DR. H. C., 200 Bloor Street East
CROMPTON, DR. C. R. B., 422 Medical Arts Bldg.
CUMMING, CAPT. J. K., 185 Spadina Avenue
DALY, ROLAND O., (K.C.), 25 King Street West
DAVIS, R. T., Continental Guaranty Corporation
DEAN, W. G., 561 Avenue Road
DEEKS, A. S., Hudson Bay Co., 55 York Street
DICKIE, EDWARD, 17 Yorkville Avenue
DICKINSON, E. H., 217 Bay Street
DICKINSON, T. H., 320 Bay Street
DIXON, DR. H. A., 170 St. George Street
DOAN, DR. F. W., Medical Arts Building
DUFF, R. M., Bk. Nova Scotia, Danforth–Pape Ave.
DUFF, DR. T. A. J., 812 Medical Arts Building
DUKE, SAMUEL A. Royal Bank

DUNCANSON, THOMAS S., Moore Corp., 330 Bay
DUNCAN P. M., 409, 56 Church Street
DUNLOP, R. S., 469 King Street West
EASTWOOD, F. T., 102 Atlantic Avenue
EASTWOOD, J. C., 11 Jordan Street
EASTWOOD, J. T., 11 Jordan Street
EATON, JOHN DAVID, 23 Rosemary Lane
EAYRS, HUGH, 70 Bond Street
EDWARDS, R. E., Canada Varnish Co., Leaside
ELLIOTT, W. V., 304 Briar Hill Avenue
ELLIS, GEO. L., 605 King Street East
ELLIS, M. T., 134 Yonge Street
EAIRTY, I. S. (K.C.), 35 Yonge Street
FAIRLIE, T. U., 149 Douglas Drive
FEGON, L. W., 661 Gerrard Street East
FELLOWES, S. H., 357 Bay Street
FESS, W. P., Federal Building
FINLAY, W. A., Bank Commerce, 25 King St. West
FISHER, D. B., 100 Simcoe Street
FOSTER, R LEIGHTON, Parliament Buildiugs
FOWLIE, P. M., 21 Dundas Square
FRASER, RONALD, 56 Church Street
FRASER, A. R., 156 Keewatin Avenue
FRASER, DR. D. T., 7 Wychwood Park
GARDINER, F. G., 330 Bay Street
GERRY, NELSON B., Moore corp. Ltd., 330 Bay St.
GILLIES, DR. J. Z., 1435 Lansdowne Avenue
GORDON, A. B., Bank of Hamilton Building
GORMAN, C. B., 25 St. Andrews Gardens
GRAHAM, DR. P. V., 16 Ranleigh Avenue
GRANT, MELVILLE, 473 Spadina Road
GRANT, RUSSEL R., Room 411, 371 Bay Street
GRANT, R. W., 11 Binsearty Road
GRAINGER, C. H., 110 Mail Building
GRANT, ROBT. A., 25 Woodlawn Avenue East
GRASETT, J. E., 302 Bay Street
GRAY, EVAN, 65 Strathearn Boulevard
GREENE, B. M., 9 Richmond Street East
GREIG, EWART, 805 Davenport Road
GRILLS, THOS. O., 27 Melinda Street
GRUBB, H. B., DUNNINGTON, 4 St. Thomas St.
GUNN, EDMOND, 36 Toronto Street
GRIEVE, ROBT., 314 Oriole Parkway
HAIR, DR. C. H., 545 Palmerston Boulevard
HARKINS, DR. EDWARD B., 415 Bloor St. West
HARRISON, F. O., Can. Bk. of Com., Bloor & Oss. Ave
HART, M. C., 12 Glen Rose Avenue
HALL, A. C., 85 Richmond Street West
HARLEY, GEO. E., 170 Bay Street
HASTINGS-TREW, TOM, 14 South Drive
HAWGOOD, TREVOR, 76 Douglas Drive
HEARD, R. G., 56 Church Street
HEINTZMAN, GEO. C., 500 Avenue Road
HENDERSON, W. J., 926 Avenue Road
HENWOOD, HARVEY B., Bank of Toronto
HOBKIRK, J. F., 61 Yonge Street
HODDER, C. VICTOR, 159 Bay Street
HOGARTH, GEN. G. M., 25 Kiug Street West
HOLBROOK, R. C., 75 Castleknock Road
HORAN, REV. B. W., 169 Lowther Avenue
HOUSTON, A. K., Can. Bank of Commerce H.O.
HOWARD, E. F., 56 Church Sareet
HOWARD, GOLDWIN B., 18 Douglas Drive
HOWES, J. 1105-137 Wellington Street West
HUMPHREYS, W. EASON, 593 King Street East
HUNTER, BRYCE B., 80 King Street East
JACKSON, DR. GORDON F., 336 Spadina Road
JAMIESON, J. C., 136 Balmoral Avenue
JARVIS, J. B., 73 Dunvegan Road
JARVIS, HERBERT C., 146 Forest Hill Road
JONES, E. E., 40 Louisa Street
JONES, LEE M., 75 Dunvegan Road
JONES, P. H., Imperial Bank of Canada H.O
JOHNSTON, DR. SAM, 108 Avenue Road
KENNEDY, JOHN, 217 Bay Street
KING, C. M., 70 Crawford Street
KINGHORN, ANDREW A., 2 Highland Avenue
KINNEAR, A. ROY, 330 Bay Street
KRUGER, DR. WM. C., 399 Bathurst Street
KYLE, JAS. C., 7 Heath Street East
LARGE, F. T., 72 Old Forest Hill Road
LASH, Z. G., 73 Hillholme Road
LECKIE, WM. C., 27 Errington Avenue
LEITCH, A. D., H.O. Canadian Bank of Commerce
LEWIS, DR. E. P., 2 Surrey Place
LILLICO, RICH. J., 262 Poplar Plains Road
LITHGOW, J. H., Manufacturers' Life Ass. Co.
LITTLEJOHN, R. H., 219 Forest Hill Road
LIVINGSTONE, H. P., 47 Parkwood Avenue
LIVINGSTONE, JOHN A., T. Eaton Co., Ltd.
LOCKE, CLARK E., 214 Russell Hill Road
LOCKE, RUSSELL P., K C., 68 Heathdale Road
LOGAN, S. H., Head Office, Can. Bk of Commerce
LOWRY, DR. W. H., 170 St. George Street
MacFARLANE, E. S., Manufacturers Life Ins. Co.
MacKENZIE, A., Manufacturers Life Ins. Co.
MacKENZIE, ALEX., 805 Davenport Road
MacLACHLAN, D, C., 12 Monarch Road
MACKINNON, KENNETH S., 126 Keewatin Ave.
MACDOUGALL, DR. C. S., 160 Bloor Street West
MACFARLANE, DR. J. A., 430, 170 St. George St.
MACAULAY, HON. L., 302 Bay Street
MAGUIRE, OEO. G., 13 Maple Avenue
McKAY, D. S., 24 Braemar Avenue
MacKENZIE, E. C, A, Sultan Street
McADAM, S., 36 Toronto Street
McARTHY, FRANK, Anscroft, York Mills
McCARTHY, DALTON, 320 Bay Street
McCORMACK, S. B., 901 Atlas Building
McCLELLAND, ROLAND, 2492 Yonge Street
McCREA, T. ARTHUR, 40 Oriole Road
McCRIMMON, A. MURRAY, 83 Glen Road
McCRIMMON, COL. W. A., 1107 Avenue Road
McDONALD, R. G., 330 University Avenue
McDONALD, DR. J. L., 160 Bloor Street West
McDONNELL, J. R., 60 King Street West
McINTOSH, A. N., 320 Bay Street
McLAREN, DUNCAN, Dominion Bank Building
McLEAN, MAJOR HUGH, 349 Adelaide Street W.
McLEAN, LT. COL. JOHN BAYNE, 7 Austin Terrace
McLEOD, NORMAN C., 67A Douglas Crescent
McLEOD, N. L., H.O. 27 Highland Avenue
McLEOD, W. N., Moore Corp. Ltd., 330 Bay Street
McRUER, J. C., K. C., 372 Bay Street
McMURRICH, G. D., 22 Toronto Street
McPHAIL, I, A., 25 King Street West
McQUEEN, W. P., 1435 Lansdowne, Avenue
MANN, FRED, J., 172 Simcoe Street
MACQUEEN, W. N., 47 Inglewood Drive
MATHERS, A. S., 96 Bloor Street West
MATTHEWS, ARNOLD, Royal Bank Building
MATTHEWS, R. C., 134 Lyndhurst Avenue
MERRITT, H. G., 166 Bloor Street East
MEECH, R. G., 25 King Street West
MICHIE, LT.-COL. J. F., 7 King Street West
MULLIGAN, DR. C. V., 170 St. George Street
MILNER, W. B., 350 Bay Street
MONTGOMERY, DR. R. C. 200 Bloor St. East
MONTGOMERY, J. D., Temple Building
MORROW, GRAHAM, 503 Vesta Drive
MORRIS, C. A., 20 Vesta Drive
MULOCK, W. P., 8 Cluny Drive
MURRAY, JOSEPH A., 253 Russell Hill Road
NASH, GERALD, 79 King Street East
NICHOLSON, REX, 1003 Northern Ontario Bldg.
NICHOLLS, J. C., International Nickel Company
NIGHTINGALE, GEO. F., Canada Permanent Bldg.
NORTHEY, C. F., 14 Duncan Street
NORTHEY, EDWIN J., 14 Dunean Street
OAKLEY, THOMAS, 28 Wellington Stree West
O'DONNELL, ARNOLD, 15 Gregory Avenue
O'REILLY, DR. BREFNEY, 7 Lynwood Avenue
PALMER, C. D., 190 Yonge Street
PAULIN, GEO G., 330 Bay Street

PELTON, G. M., 30 Ashley Avenue
PETERS, CARL F., 54 Wellington Street West
PIPON, C. ARTHUR, 159 Admiral Road
PLAXTON, G. C., K.C., 1307 Canada Perm Bldg.
POOLER, E. H., 350 Bay Street
POWELL, J. W., 47 Whitehall Road
PRATT, E. J., Professor, Victoria College
PRESANT, F. W., Toronto Elevators Limited
PURDY, DR. A. D. T., 2 Spadina Road
RAE, DR. A. CECIL, 170 St. George Street
REA, T. HERBERT, 43 Old Forest Hill Road
REDFERN, CHARLES R., 100 Vesta Drive
REDFERN, WESLEY B., 458 Russell Hill Road
RICHARDSON, BEDFORD, 75 Binscarth Road
RITCHIE, C. N., 159 Bay Street
ROBERTSON, J. R., 57 Hillholme Road
ROBINSON, F. V., 8 Ridge Drive Park
ROBINSON, deL. A., 159 Bay Street
ROGERS, E. S., Rogers Majestic Corp., Fleet Street
ROGERS, SAMUEL, 51 Strathearn Boulevard
ROLPH, DR. A. H., "Elms," Weston
ROSS, B., 55 Walmer Road
ROSS, DR. JAMES W., 622 Medical Arts Bldg.
RUTHERFORD, W. A., Bank of Toronto, King & Bay
RUSSELL, A. H. K., 53 King Street West
RUTTAN, CHARLES M., Spadina Crescent
SAGAR, W. L., 38 Melrose Avenue
SAMPSON, R. A., 272 Bay Street
SANDERSON, C. R., Pub. Lib., College & St. George
SANSON, D. M., 114 Forest Hill Road
SCOTT, DR. FRANK R., 122 Forest Hill Road
SCOTT, WILLIAM R., 219 Dunvegan Road
SECORD, GORDON A., 33 Dundas Street West
SEITZ, W. J., 214 King Street East
SHANNON, DR. E. H., St. Michael's Hospital
SHANAHAN, WILFRED M., 15 Burton Road
SHARP, DR. FLETCHER B., 208 Bloor Street West
SHANAHAN, W. M., 15 Burton Rond
SHAW, R. R., 19 Summerhill Avenue
SHEPHERD, JOHN E., 35 Braemore Gardens
SHIPP, EDWIN J., 134 Yonge Street
SCHULER, HAROLD A., 150 Balmoral Avenue
SIMS, ROWAN, 86 Rosedale Heights Drive
SINGLETON, DR. A. C., 325 Inglewood Drive
SMALL, H. C., 72 Roxborough Street West
SMITH, A. H., 116 Rosedale Heights Drive
SMITH, R. FORSTER, 2 Rose Park Crescent
SOUTHEE, G. R., 27 Wellington Street East
SOWARD, CLIFFORD E., 7 Millbank Avenue
SPROULE, ARTHUR R., 320 Bay Street
STARTUP, D. E., T. Eaton Co. Ltd.
STEPHENSON, H. R., 33 Sighthill Avenue
STOCK, DR. V. F., 170 George Street
STRICKLAND, V. D., 880 Dupont Street
STRONG, NORMAN B., 20 Collin Avenue
STUART, H. J., 67 Yonge Street
STUART, J C., 26 Adelaide Street West
SWABEY, H, M., 46 Elderwood Dtive
SWAN, WILLIAM H., 74 Glencairn Avenue
SWITZER, T. D. 484 Russell Hill Road
SWORD, C. E., Metropolitan Building
TAYLOR, EDWARD P., 496 Queen Street West
TAYLOR, GORDON, 11 Jordan Street
TAYLOR, REX. F., 1623 Yonge Street
TEMPLE, W. M., 243 College Street
THOM, A. K., 18 Wellington Street East
THOMSON, ELLIS, 123 Welland Avenue
THOMSON, JOHN H., Long & Daly, 25 King St. W.
TODD, ROLAND, 400 Avenue Road
TOMENSON, WALTER S., 1009 Bay Street
TRELFORD, DR. J. E. A., 74 Highbourue Road
TRENOUGH, R. J., 330 University Avenue
TUCKER, ARTHUR, 19 Lytton Boulevard
TYTLER, JOHN, JUDGE, 73 Braemore Gardens
UNSWORTH, R. F., King Edward Hotel
URNE, DR. J. LESLIE, 520 Church Street
VAUGHAN, O. D., 135 St. Germaine Avenue
VEITCH, DR. A. H., 170 St. George Street
VROOMAN, P. H., 90 Sherbourne Street
WAGSTAFF, J. A., Room 408, 36 Toronto Stree
WALLACE, PROF. M. W., 91 Walmer Road
WALTON, W. S., 766 Spadiua Road
WAINWRIGHT, N. E., 108 Old Forest Hill Road
WALKER, D. R., 36 King Street West
WANSBOROUGH, R. M., 170 St. George Street
WARDROPPER, JAS., 72 Sterling Road
WATKINS, W. R., 166 Roxborough Street East
WAYLETT, P. L., 421 Richview Avenue
WELCH, FRANK E., 337 Briar Hill
WERLICH, ANGUS A., 24 Burton Road
WESLEY, DR. ROBERT W., 2 Spadina Road
WHEELER, OSBY C., 114 Glenayr Road
WHEALY, J. A., R.R. 2, York Mills
WHITE, PETER, K.C., Lumsden Building
WHITLEY, E. M., 55 St. Leonard's Crescent
WHITTINGHAM, H., 72 Crescent Road
WILLIAMSON, J. G., 330 University Avenue
WILLS, R. DEAN, Shadowbrook, Willowdale, Ont.
WILSON, H. H., National Trust Company Limited
WILSON, ROSS A., 302 Bay Street
WILSON, W. G., 1106 Canada Permanent Building
WOOD, L. M., Royal Bank Bldg.
WOOKEY, DR. HAROLD, 170 St. George Street
WRIGHT, JACK STEEL, 23 Farnham Avenue
WYATT, DIGBY, 26 Castleview Avenue

NON-RESIDENT MEMBERS

BATTLE, JUDGE THOMAS F., North Bay
BLACKSTOCK, T. G., 163 Spadina Road
BOND, F. C. L., Canadian National Rlys., Montreal
BOYD, JOHN A., Montreal, P.Q.
BURDEN, H. J., 26 Old Forest Hill Road, Toronto
CHAPLIN, G. W., 744 Queen Street East, Toronto
CONNELL, W. H., 85 Richmond StreetWest,Toronto
DUFF, W. A., Canadian National Railways, Montreal
EATON, LADY FLORA, "Ardwold" Toronto
FENNELL, T. T., Royal Bank of Canada, Montreal
GABY, F. A., Montreal, P.Q.
HUGHES, GORDON, Hespler, Ontario
KENNEDY, F. C., Royal Bank of Canada, Welland
LEITCH, J. S., Collingwood
MACDONALD, F. C., Can. Bank Commerce, Regina
MACKENZIE, T. P., Canadian Bank of Commerce, Ottawa
MATHEWS, R.C., HON., 134 Lyndhurst Ave.Toronto
PEELER, D. B., Strong Memorial Hospital, Rochester, New York
RALSTON, BRIG. GEN. G. H., Port Hope
SIMPSON, R. W., 408 Security Building, Windsor
SOMERVILLE, JAMES, Ottawa
SOMERVILLE, JACK, National Club, Toronto
STANLEY, F. G., Can. Bank of Commerce, Windsor
TAYLOR, J. CORT, 48 Eagle Rock Way, Montclair, New Jersey
THOMPSON, W. C., 605 Royal Bank Bldg., Toronto

LADY MEMBERS

ADAMS, MRS. JAS. F., R.R. 2, Eglinton, Ontario
ANGAS, EDITH B., 152 Dunvegan Road
BARBER, MRS. F. L. (ETHEL M.), Victoria College
BELL, MRS. WHITEFORD, 641 Huron Street
BIMEL, MBS. F. B , 423 Russell Hill Road
BINCH, MRS. W. R., 89 Dawlish Avenue
BLACK, MRS. J. H., 589 Avenue Road
BOECKH, MRS. J. GEORGE, 85 Baremar Avenue
BOND, MRS. ROY A , 72 St. Clair Avenue West
BOULTBEE, MRS. A. P., 102 St. George Street
BOWEN, MRS. P. A., 64 St. Clair Ave., West
BOYD, MRS. JOHN A., 17 Avondale Road
BOYD, MRS. P. E., 646 Huron Street
BOYD, VIOLET (MISS), 36 Oriole Gardens
BURDEN, M. B. (MRS. C. E.), 494 Avenue Road
BURKE, MRS. PEARL P., 648 Huron Street
CAMERON, MRS. (IRENE C), 14 Montclair Av.

CAULFIELD, MRS. M. H., 205 St. Clair Ave.West
CLARKE, MISS KATHERINE W., 25 BedfordRd.
COLLINS, MRS. J. W., 43 Whitehall Road
CONNPLL, MRS. F. M., 85 Richmond Street West
COON, MRS. H. J., 40 Edgar Avenue
COULSON, MISS M. F., 75 Hillholme Road
COULSON, H. M. (MRS. DUNCAN), 10 Pine Hill Rd.
COULSON, OLIVE W. (MRS. F. L.), 75 Hillhoime Rd.
DALY, MARION (MRS. R. O.), 36 Jackes Avenue
DAVIES, MRS. ROBT. W., 72 Dunvegan Road
DIXON, MRS. E. A., 17 Burnaby Avenue
DOUGLAS, EDITH C. (MRS.), 17 Parkwood Ave.
DUKE, MRS. SAMUEL A., 8 Hudson Drive
DUNCANSON, MRS. T. S., 4 Ava Road
EATON, MRS. JOHN DAVID, 23 Rosemary Lane
ELLIS, MRS. M. T., 2 Moore Hill Drive
ELY, MRS. EDWARD, 6 Millbank Avenue
FALCONER, LADY SOPHIE, 81 Glengowan Road
FENNELL, MRS. DOROTHY. 1606 Bathurst Street
FINLAY, MRS. W. A., 247 Glencairn Avenue
FRASER, MARY S. (MRS. DON.), 7 Wychwood Pk.
FRASER, MRS. A. R., 156 Keewatin Avenue
GOUINLOCK, MISS LAURA, 37 Walmer Road
GRANT, MRS. R. GRACE, 11 Binscarth Road
GRANT, FLORENCE S. (MRS. J. F.), 257 Dunvegan
GREENE, MRS. GERALD, 355 St. Clair Avenue W.
GUNN, MISS JEAN L., 26 Dundar Road
HAIR, MRS. C. H., 545 Palmerston Boulevard
HALL, MRS. LHYLLIS I.. 150 Balmoral Avenue
HARLEY, MRS. GEO. E., 34 Hillholme Road
HART, MRS. NORMAN G., 80 Rowanwood Ave,
HART, MRS. M. C., 12 Glen Rose Avenue
HARVEY, MRS. CATH. L., 10 Shorncliffe Avenue
HAYES, E. A. (MRS. P. D.) "Dalemar" Snowden Av.
HEINTZMAN, MRS. B., 28 Edgar Avenue
HENWOOD, HELEN A. (MRS. H. B.), 77 Hillholme Road, York Mills
HOBKIRK, M. C., (MRS. J. F.), Ivor Rd.,York Mills
HORAN, MRS. B. M. G., 169 Lowther Avenue
HOWARD, MRS. SUSAN M., 215 Rosemary Road
HOWES, MRS. G. McF., 151 Roxborough St. West
HUNTER, M. J., (MRS. B. B.), 80 King Street East
HYLAND, FLORENCE (MRS. G), 147 Dunvegan
JAMIESON, MARY D. (MRS. J. C.), 136 Balmoral
JARVIS, ELEANOR (MRS. H. C.) 146 Forest Hill Rd
JARVIS, MRS. S. R., Pinewood Avenue, York Mills
JOHNSON, MISS HELEN M., 110 Wellesley Street
KING, MRS. MABEL C., 200 Rosemary Road
KINNEAR, MRS. A. ROY, 5 Coulson Avenue
LARGE, F. S. (MRS. F. T.), 72 Old Forest Hill Road
LASH, ALICE (MRS. Z. G.), 73 Hillholm Road
LASH, G. C. B. (MRS. J. F.), 59 Admiral Road
LIVINGSTONE, BLANCHE I. (MRS. H. P.), 47 Parkwood Avenue
LIVINGSTONE, MRS. T. F., 474 Russell Hill Road
MacLENNAN, MISS K., 27 Dunbar Road
McDONAGH, MRS. JEAN R., 9 South Drive
McMURRICH, MRS. G. P., 3 Garfield Avenue
McLEOD, MRS. MAUDE, 255 Warren Road
McCRIMMON, MRS. A. MURRAY, 83 Glen Road
McKENZIE, MISS AGNES, 149 Admiral Road
McQUEEN, MES. W. N., 47 Inglewood Drive
MARA, GLADYS (MRS. G. E.), 227 Lytton Blvd.
MARSH, MRS. B. M., 239 Forest Hill Road
MARSTON, MRS. 1 Clarendon Avenue
MERRITT, MARGARET (MRS.), 166 Bloor St. E.
MILNER, MRS. W. B., 27 Montclair Avenue
MULHOLLAND, MRS. BRANDON, Brookfield Rd. York Mills P.O., Ontario
NEILSON, MRS. ALLEN, 96 Warren Road
NICKEL, MRS. D. J., 110 Kilbarry Road
NIGHTINGALE, MRS. M. C., 290 Spadina Road
NORSWORTHY, MRS. G., 36 Castle Frank Crst.
PEPALL, EDITH L. (MRS. W. E.), 124 Heath St. W.
PRINGLE, MRS. M. E., 278 Oriole Parkway
PERRY, MRS. H. M., 306 Vesta Drive
POWELL, MRS. J. W., 47 Whitehall Road
PURCHASE, MRS. A. G., 89 Breadalbane Street
RAMSAY, MRS. A. 119 Imperial Street
REAMSBOTTOM, M. (MISS), 69 Spadina Road
REID, MRS. W. B., 55 Teddington Park Boulevard
ROGERS, MRS. DAVID P., 30 Sighthill Avenue
ROGERS, MISS MARJORY, 11 Lamport Avenue
ROGERS, MSS. SAMUEL' 51 Strathearn Road
ROSS, MRS. JAMES W., 133 Dunvegan Road
SCOTT, MRS. FRANK R., 122 Forest Hill Road
SCHULER, MRS. H. A., 150 Balmoral Avenue
SEITZ, MRS. MARY L. ,60 St. Andrew's Gardens
SHAVER, MRS. GORDON, 91 Old Forest Hill Road
SKINNER, MRS. J. (VERA L.), 16 Hillholme Road
SMITH, MRS. JESSIE G., 251 Dunvegan Road
STINSON, MISS ALICE, 6 Beaumont Road
STINSON, MISS F. M., 75 Crescent Road
SUCKLING, MISS M. ISOBEL, 197 St. George St.
SWABEY, MRS. H. M., 45 Elderwood Drive
SWORD, MRS. LAUD C., 184 Heath Street West
TAYLOR, KATE MISS, 15 Glengrove Avenue West
TAYLOR, MRS. R. F., 195 Douglas Drive
TAYLOR, MRS. W. T., Sifton House, Lawrence Av.
THOM, MRS. ALLETTA E., 19 Old Forest Hill Road
THOMPSON, MISS JESSIE, 39 St. Andrews Gardens
VAUGHAN, MRS. NORA E., 135 St. Germaine Ave.
VROOMAN, MRS. P. H., 109 Highbourne Road
WALTON, MRS. HELEN L., 766 Spadina Road
WARDROP, MRS. JOHN A., 2 Ava Road
WARWICK, NORAH (MISS), 178 St. George St.
WARWICK, MISS ORIAN, 178 St. George Street
WERLICH, MRS. ANGUS A., 24 Burton Road
WEST, MRS. GORDON M., 67 Garfield Avenue
WHEELER, MISS ORLY C., 114 Glenayr Road
WILKES, MRS. F. HILTON, 11 Highland Avenue
WILSON, MRS. ROSS A., 50 Walmer Road
WOOD, J. (MISS), 116 Crescent Road
WOODS, MRS. M. L. N., 317 Rushton Road

NON-RESIDENT

BOND, MRS. R. M., 3548 Mountain St., Montreal
HIGNETT, MRS. R. A., Canada Permanent Trust,
HOWARD, MISS WILLA MACLEAN, Oakville
JACKSON, MISS L. M., 5 Castle Frank Road
LIVINGSTON, MISS JOYCE, 17 Edgar Aveuue
MacLEAN, MRS. A. D., 198 Stewart St., Ottawa, Ont
MacLENNAN. MISS DORA, 28 Dunbar Road
MILLS, MISS EVELYN, 363 Highland Park Drive, Ottawa
PEPPER, MRS. GEO. D., 25 King Street West

ASSOCIATE MEMBERS

BARBER, DR. F. L., Vistoria College, Toronto
BEARD, N. F. D., 341 St. Clair Avenue West
BECK, A. E., 275 Russell Hill Road
BEST, DR. C. H., 78 Old Forest Hill Road
BODDY, C. A., 238 Bay Street
BREMNER, D. G., 159 Bay Street
COULSON, F. L., 75 Hillholme Road
DOUGLAS, WM., 14 Clarendon Avenue
EAKINS, S. W., 15 King Street West
FLEMING, CHAS., 481 Russell Hill Road
FLENLEY, PROF. R., 40 Delisle Avenue
HARVEY, D. W., 35 Yonge Street
HOUSTON, H. C., Imperial Bank, Head Office
KNIGHT, DR. FRANK R., 86 Bloor Street West
KNOWLTON, T. E., 2 Rosemary Lane, Forest HillVil.
KNOX, PROF. R. S., University Toronto
LIVINGSTONE, T. F., 60 Richmond Street East
LIVINGSTONE, H. E., 95 King Street East
MACDONALD, W. B., 320 Bay Street
MANNING, DR. H. KENT, 212 St. Clair Ave. W.
MATCHETT, L. L., 353 St. Clair Avenue East
MITCHELL, B. L., Royal Bank of Canada
NEILSON, ALLEN, 96 Warren Road
PARKINSON, H. S., K.C., 330 Bay Street
PATRIARCHE, GUY A., 332 Yonge Street
PATTEN, H. C., 35 Yonge Street
PATLRSON, F. D. N., 92 Lawton Boulevard

(Continued on Page 411

83

Victoria Club

277 Huron Street

Patron—HIS EXCELLENCY THE LORD BYNG OF VIMY

President—A. W. HUNTER Vice-President—W. R. MacDONALD

Manager and Secretary—WM. MARTIN, 38 Willcocks Street

DIRECTORS

W. S. CAMERON JOHN CRUSO H. M. TANDY J. B. McCUAIG C. J. LEONARD

P. D. E. SRICKLAND G. C. DENISON C. B. GORMAN D. E. BAYNON

HONORARY MEMBERS

RT. REV. BISHOP OF TORONTO, Continental Life Building
BACK, REV. W. G., 53 Glen Grove

CRANSTON, REV. J. A.
EAKIN, REV. THOS., D.D., 116 Madison Avenue
FITZPATRICK, REV. J. D.

HUNTER, REV. CROSSELY
PEDLEY, REV. J. W., 43 Harbord Street
SHARP, REV. C. E., 201 Spadina Road
WARD, REV. J. E.

MEMBERS

ALLEN, R. G., Royal Bank, Yonge and Richmonb St.
ALLEN, EDDIE, Mail & Empire
AMSDEN, L. G., Consolidated Optical, Queen East
ANDERSON, R. L., 28 Gerrard Street East
ARDAGH, HOLFORD, Osgoode Hall

B

BAXTER, D. W., Victoria Club
BEAUCHAMP, W. N., 66 Rose Hill
BEAUMONT, R. B., 24 Adelaide Street East
BEGG, G. M., Metropolitain Building

BEYNON D. E., Dunlop Tire Co.
BINNIE, R. W. H., 96 Bloor Street West
BONUS, W. H., Toronto University
BOYD, MOSSOM D'E. GRASSI, 15 Toronto Street

BOOTHE, H. E. 101 Lyndhurst Avenue
BRECKENRIDGE, JAS. C., National Trust Co.
BRENT, W. C., Dominion Bank Building
BRENTNALL, F. F., Lumsden Building

BRENT, J. W., 135 Madison Avenue
BRITNELL, E. E., 1174 Yonge Street
BRITTIAN, H. L., 137 Wellington Street West
BRITTIAN, H. L., 137 Wellington Street West

BROUGHTON, DR. A. J., 86 Bloor Street West
BROWN, GEO. W., 60 Ridge Drive
BURNS, G. D., Canada Life Assurance Co.
BURNS, REV. R. N., 486 Jarvis Street

BUTCHER, N. R., 445 Walmer Road
BULL, GEO. N.

C

CAMERON, JOHN E., 24 King Street West
CHISHOLM, H. H., 412 Jarvis Street
CLARK, G. M. 350 Bay Street

COATES, MURRAY, 10 Lakeview Mansions
COOK, DR. HUGH M., 38 Carlton Street
COULTER, W., C.P.R., Simcoe & King Streets
CODY, MORLEY G., 415 Bloor Street West

COLSON, A. E., 107 St. Clement Avenue
COWAN, H. N., Sterling Road
CRONYN, L. G., 8 Wellington Street East
CRUSO, JOHN, Dominion Bank

D

DACK, L, A. S. Bank of Commerce, King and Jarv

DENISON, G. C., 18 Toronto Street
DESPARD, W. H., 48 Crescent Road
DICKIE, EDWARD, Ryrie Building
DICKIE, WILLIAM, Ryrie Building
DILLION, W. E., 189 St. George Street

DOMELLA, J. H., c/o Canada Life, University Ave.
DORAN, F. W., Standard Life, Manning Arcade

DOUGLAS, JAS., Royal Bank, King & Yonge Street
DOUGLAS, H. A., Mail Building
DRYER, R. P., Cleveland, Ohio
DUFF, DR. J. H., 86 Bloor Street West

E

EDGE, HUGH P., K.C., Confederation Life Bldg.
EDWARDS, D. C., 53 Yonge Street
ELLIOTT, GEO. L., National Trust Co.

F

FERRIE, A. E., 644 Spadina Avenue
FIDLER, J. ERNEST, 69 Oriole Road
FLEMING, ROBERT, Royal Bank Building
FOX, F. I., Ford Motor Company
FULLER, C. H., Continental Life Assurance Co.

G

GASKELL, S. A., 211 College Street
GIDSON, DR. J., 82 Westmount Avenue
GORMAN, C. B., 32 Summerhill Gardens
GOVAN, J., 515 Jarvis Street
GOWER, E. P., Canadian Bank of Commerce

GRAHAM, T. S., 73 Adelaide Street West
GRAHAM, T. S., 331 Bay Street
GRUBBE, MAJOR T. P., Union Bank Building

GRUBBE, D. C., 21 Delisle Street
GUNDAY, S. B., 128 University Avenue
GUNDY, H. W., 60 Victoria Street

H

HAY, T. N., 21 Halton Street
HAMILTON, J. P., 1007 Lumsden Building

HEATH, BEVERLEY, 32 Front Street West
HECTOR, R. G., W. R. Brock, Co.
HIGINBOTHAM, J. D., 74 St. George Street
HILL, NEWTON, 54 Palmerston Gardens

HOWE, C. D., Faculty of Forestry, Toronto Univ.
HUNTER, A. W., 59 Yonge Street
HUTTON, H. C., 33 Lonsdale Road

I

INGLIS, WM., John Inglis Co., Strachan Avenue
JOLLIFFE, P., Toronto General Trust
JONES, BEVERLEY, 18 Toronto Street
JORY, E. NEWTON, 36 Toronto Street

KEITH, ALEX., 59:Victoria Street
KEYS, P. C., 22 Wellington Street East
KING, PROF. J. T., Mining Building, University
KING, SAMUEL, Yonge Street
KIRKWOOD, W. A., A Harboard Street
KNOWLES, R., Toronto Star
KRUSER, DR. W. C., Toronto Western Hospital

L

LARMOOTH, W. C., 69 Deleware Avenue

LEFROY, A. G., 120 Warren Road
LEONARD, C. F., Canada Permanent Building
LePAN, A. D., 82 Walmer Road
LEWIS, J. L., 907 C.P.R. Building
LIGHTBOURN, FRANK, 50 Adelaide East
LIGHTBOURN, E. T., 60 Adelaide East
LINDSAY, MARTINE, 403 Dominion Bank Bldg.
LINDSAY, P. W., 2 Leader Lane

LIVESAY, J. F. B., Canadian Press Ltd., 154 Bay
LONSDALE, W. N., Toronto General Trust Co.
LOVEYS, GEO C., Bank of Commerce Building
LYON, GEO. S., 13 Wellington Street East
LANGMUIR LEIGHTON. King Street West

M

MACDONALD, J. F., 99 Hilton Avenue
MACDONALD, W. R., Crown Life Building
MacKAY, D. M., 20 Front Street West
MACKAY, DONALD M., 465 PalmerstonBlvd.
MacNEILL. W. C.
MAGUIRE, THOS. J., Toronto General Trust Co.
MALCOLMSON, HERBERT H., 78 Baby Point Rd..
MASSEY, J. M., 8 May Street
MATTHEWS, R. C., 134 Lyndhurst Avenue
MATTHEWS, T. F., Matthews, Blackwell Ltd.

MANSON, JAMES, 250 Huron Street
MARTIN, W., 38 Willcocks Street
MASTEN, HON. JUSTICE, C. A., Osgoode Hall
MICKLE, PROF. G. R., Parliament Buildings
MILLER, DR. J. O., 171 Lowther Avenue
MILLS, D. H., Royal Bank, Spadina & College Sts.
MILN, JOHN, JR., 40 Division Street
MORE, W. G., Imperial Bank, Wellington St. E.
MORRIS, W. OTTER, 608 Empire Bldg.
MORTON, GEO. V.
MORTON, J. D., 65 Walmer Road
MORTON, DR. G. V., 2 Bloor Street East
MORROW, DR. E. LOYD, 38 De Lisle Avenue
MORRIS, C. A., Canadian Paper Board Company

MUNTZ, G. H., Temple Building, Bay Street
MURRAY, J. W., 112 Bedford Road
MURRAY, H. W., Continental Life Building
MUNRO, HUGH, 6 Hillcrest Drive
MYLES, MAJOR T. P.
McCLELLAND, O. McK., Royal Bank Building
McCUAIG, JOHN B., 144 King Street East
McDOUGAL, NEIL, Parliament Buildings
McGOLPIN, W. C., 384 Sherbourne Street

McKENNA, C. A., 264 College Street
McKERRACHER, L. G., 93 Isabella Street
McKNIGHT, JOHN, American Watch Case Co.
McLAREN, D. L., 212 King Street West
McLEOD, JOHN A., Bank of Nova Scotia
McNEIL, DR. E., 525 Dovercourt Road
McNICHOL, DR. OSCAR A., 134 Carlton Street
McTAVISH, NEWTON, 152 Howland Avenue
McWHINNEY, J.M., 70 Chestnut Park Road

N

NETTLEFIELD, E. B. 18 Front Street East
NORTON, T. W. F., Canada Life

O'BRIAN, J. B., 8 Colborne Street
OGLIVIE, C. HUNTER, Parliament Buildings
ORMSBY, R. P.
ORTON, P. W., 77 Wellington Street West
OLIVER, W. H., 464 Markham Street

P

PATON, J., Winnipeg
PATTERSON, JOHN, 315 Bloor Street West
PEAKE, J., 219 Bay Street
PEARCY, G. S., Scott & Front Streets
PENTECOST, R. W., W. R. Brock Company
PLASTON, DR. O. S., 326 Bloor Street West

ROSS, DOUGLAS, G., 225 St. George Street
POLSON, N. S., 39 Sussex Avenue
POPE, W. W., Hydro Electric, University Avenue
PENTECOST, M.L.,Bk.Nova Scotia,266 St.George St

R

REEVE, H. J., 332 Brunswick Avenue
RICHES, DR. F. S., 453 Dovercourt Rd.
RIDOUT, J. E., 444 King Street West
ROBERTSON, WM. ,744 Crawford Street

ROBINSON, W. PERCY, 39 Alvin Avenue
RODGER, A. F., 79 Wellington Street W.
ROSS, DOUGLAS G., 225 St. George Street
ROSS, C. A., Dominion Bank
ROSS, DR. J. F., 2 College Street

ROSS, HON. W. D., 6 King Street East
ROWLATT, HAROLD, 34 Yonge Street
RUSH, J. WINFIELD, 335 Jarvis Street

S

SCOTT, FRANK J., 61 College Street
SCROGGIE, GEO. E., 9 Starr Avenue
SHERWOOD, J. G. Harbor Board Building
SINCLAIR, D. J., 490 Markham Street
SMITH, D. H., 4 Clarendon Avenue
SNOW, CHARLIE, 331 Brock Avenue
SOUTHAM, RICHARD, 19 Duncan Street
SWABEY, CHAS., Mail Building
SMITH, S. W., 311 McKinnon Building

STRANGE, H. C., 615 Jarvis Street
STRICKLAND, P. D'E.
STRICKLAND, W. D'E.
STANWAY, A. G., 43 Scott Street

T

TANDY, H. M., 1007 Lumsden Building
TAYLOR, H. E., 444 King Street West
TAYLOR, W. B.
TANDY, G. B., 16 Elgin Avenue
TEMPLE C. K., 175 Cumberland Street
TEMPLE, T. H., 130 Walmer Road
TEMPLE, H. P., 243 College Street
THOMPSON, HENRY, 229 College Street

W

WALLACE, PROF. M. W., 91 Walmer Road
WALLACE, T. J., 45 Wellesley Street
WEGG, H. S., 197 Wellesley Street
WETHERALD, H. M., McKinnon Building

WHELER, ED., 441 Queen Street West
WHITE, J. T., Parliament Buildings
WILLIAMS, E. L., Standard Bank, Dovercourt Rd.
WILLIAMS, A. J., 78 King Street East
WRIGHT, ALFRED, 8 Richmond Street East
WRIGHT, HENRY, 69 Front Street East
WRIGHT, JUSTICE H. H., Alexandra Apartments
WOODHOUSE, J. S., 75 Sherbourne Street

YORK DOWNS GOLF CLUB—(Continued from Page 409)

PEPALL, W. F., 124 Heath Street West
PERRY, H. M., 284 King Street West
PIPON, P. R., 159 Admiral Road
RATHBONE, J. B., 18 Mackenzie Avenue
ROBINSON, M. O., 100 Glengowan Road
ROOSEN, J. W., 419 Glencairn Avenue
SALMOND, J. J., 181 Glencairn Avenue
SCHWARTZ, G. B., 271 Oriole Parkway
SIMPSON, DR. ROY, 160 Bloor Street West
TELFER, G. D., Royal Bank Building
TYRREL, H. V., 221 Dunvegan Road
WHITE, W. C. 19 Edgar Avenue
WHYTE, DR. M. BECKETT, 244 Bloor St. West
WILSON, COL. R. S., 1 Castle Frank Gardens

89 Women's Musical Club of Toronto

Presiaent—MRS. EDMUND BOYD, 71 Highland Avenue

First Vice-President—MRS. NELLA JEFFERIS, 45 South Drive

Second Vice-President—MRS. W. B. WOODS, 69 Wychwood Park

Third Vice-President—MRS. ERIC ARMOUR, 37 Castle Frank Road

Convener of Concerts— MRS. J. L. COUNSELL, 5 Edmund Gate

Convener of Junior Club—MRS. ROY B. WHITEHEAD, 183 Douglas Drive

Federation of Music Clubs—MRS. MILDRED GRAYDON, The Alexandra

SecretaryTreasurer—MRS. E. F. GARROW, 67 Duggan Avenue

MEMBERSHIP

ABBOTT, MRS. SAMUEL, 63 Cluney Drive
ADAM, MRS. GREENE, The Elms. Weston
AGNEW. MRS. J. L., The Clarendon, Avenue Road
AGNEW, MRS. MARY, The Clarendon, Avenue Rd.
ALLEN, MRS. F. G., 31 Dunbar Road
ALLEN, MRS. HERBERT, 6 Willcocks Street
ALLEN, MRS. A. M., Montgomery Road, Islington
AITKEN, MRS. H., 1134 Avenue Road
AIKINS, MRS. W. H. B., 134 Bloor Street, West
AGNEW, MRS. J. CECIL, 39 Regal Road
ALLAN, MRS. BINGHAM, 6 Wellesley Place
ALLEN, MRS. R. G., 422 Russell Hill Road
ALLEN, MISS ELIZABETH, 10 Ancroft Place
ALLEN, MRS. T. FORBES, 141 Wellesley Street
ANDERSON, MRS. H. B., 73 South Drive
ANDISON, MRS. THOS. H., 200 Russell Street
ANGLIN, MRS. R. E., 128 Glenrose Avenue
ARMOUR, MRS. ROBERT, "Evadale", Weston
ARNOLDI, MISS GRACE, 48 Walker Avenue
ARNOLDI, MISS JOAN, 194 Cottingham Street
ARMOUR, MRS. ERIC, 37 Castle Frank Road
ATKINSON, MRS. GEO. D., 35 Admiral Road
ATKINSON, MRS. JOS. JR., 4 Old Forest Hill Road
AUSTIN, MRS. A. W., Davenport & Spadina Roads
AUSTIN, MRS. R. de BRUNO 7 Rosedale Road
AYLESWORTH, MRS. F., 109 Woodlawn Avenue W.

B

BABAYON, MRS. L., Highland Crescent, York Mills
BAKER, MRS. E. G., 135 Dunvegan Road
BAKER, MRS. P. J. F., 7 Playter Boulevard
BAKER, MRS. T. G , 150 Balmoral Avenue
BAILLIE, LADY, 501 Vesta Street
BAND, MRS. CHARLES, 2 MacKenzie Avenue
BARBER, MRS. H. C., Wychwoou Park
BARR, MRS. WALTER, 99 Walmer Road
BARRET, MRS. HENRY, 106 South Drive
BARRY, MRS. JAMES, 56 Collegeview Avenue
BANIGAN, MRS. JOSEPH, 91 Crescent Road
BARWICK, MRS. WALTER, 61 Chestnut Park
BARRETT, MRS. WALLACE, 134 Dunvegan Road
BATES, MISS. MONA, 519 Jarvis Street
BAXTER, MRS. JAMES, 3 Ava Road
BAYLY, MRS. EDWARD, 36 Madison Avenue
BEARDMOR, MRS. TORRANCE, 222 Dunvegan R
BEARDMORE, MRS. W. W., 195 Poplar Plains Rd.
BELL, MRS. C. ARTHUR, 1 Clarendon Avenue
BELT, MRS. C. E., 23 Lowther Avenue
BELL, MRS. C. POWELL, 32 Ormsby Crescent
BIMEL, MRS. F. B., 423 Russell Hill Road
BINNS .MRS. P. W., 174 Rosedale Heights Drive
BLACHFORD, MRS. FRANK, 245 St. Clair Ave. W.
BLACKADER, MRS. A. K., 212 Briar Hill Ave.
BLACKADER, MRS. F. N., 212 Briar Hill Ave.
BLACKHALL, MRS. E. A., 90 Indian Grove
BLACKSTOCK, MRS. WM., 163 Spadina Road
BLACKSTONE, MRS. WILTON, 419 Palmerston Avenue
BLAIKIE, MRS. GEORGE, 45 Chestnut Park
BLAISDELL, MRS. F., 256 Heath St. West
BOONE, MISS DIANA, 170 Crescent Road
BOYD, MRS. DAVID, 33 Scarth Road
BOYD, MRS. PHILIPS, 646 Huron Street
BOYD, MRS. LAWRENCE, 36 Oriole Gardens
BOGART, MRS. E. C., 4 Wychwood Park
BOONE, MRS. CHARLES, 170 Crescent Road
BOYD, MRS. EDMUND, 71 Highland Avenue
BOWLBY, MRS. A. T., 52 Heath Street West
BRADSHAW, MRS, T. .3 Parkwood Avenue
BOREHAM, MRS, M., 80 Lascelles Avenue
BRADSHAW, MRS. E. A., The Balmoral
BRECKENRIDGE, MISS MARGARET, 21 Cluney Drive
BRECKENRIDGE, MRS., 21 Cluny Avenue
BRISTOL, MRS. EVERETT, 409 Vesta Drive
BROCK, MRS. JEFFREY, 5 Heath Crescent
BROOKE, MRS. GEO., 8 Ancroft Avenue
BROOKS, MRS. CLARENCE E., 48 Oriole Gardens
BROWN, MRS. ALAN, 51 Dunvegan Road
BROWN, MRS. F. ERIC., 164 Lyndhurst Avenue
BROWN, MRS. M. H., 30 Lytton Boulevard
BROWN, MRS. R. C., 65 Clarendon Avenue
ROWN, MRS. WALTER, 98 Bedford Road
BRUCE, MRS. HERBERT C., Government House
BURROWS, MRS. G. E., 9 Millbank Avenue
BRYCE, MRS, ROBERT, 88 Binscarth Road
BRYAN, MRS. A. T., 250 Heath Street West
BURGON. MRS. H. A. 216 Rosemary Road
BURNES, MRS. A. E., 253 Dunvegan Road
BURRUSS, MRS. GRAYSON, 57 Oriole Gardens
BYERS, MRS. RHODA, 1180 Mt. Pleasant Road

C

CALVIN, MISS HILDA, 26 Dunvegan Road
CAMPBELL, MISS MARY, 7 Edmund Avenue
CAMERON, MRS. W. A., 92 Warren Road
CANNON, MRS. J. T., 74 Chatsworth Drive
CARLEY, MRS, D. L., 36 Hampton Court
CARNAHAN, MRS. W. J. A., 3 Lonsdale Road
CARGILL, MRS. W. G ELIZABETH 199 Inglewood Drive
CARR, HARRIS, MRS. R, R., 97 Spadlna Road
CARSON, MRS. J. M., 97 Lawton Boulevard Jarvis Street
CASSELS. MISS SUSIE, 20 Elgin Avenue
CASSELS, MRS. H. JR., 171 Lowther Avenue
CASSELS, MRS. G. H., 107 Woodlawn Avenue W.
CATTANACH, MISS EMILEY, Prince Arthur Ave.
CAULFIELD, MRS. 200 St. Clair Avenue, West
CAVELL, MISS HARRIETT, 252 Bloor Street West
CAVELL, MISS GRACE, 23 Madison Avenue
CAWTHRA, MRS. W. H., 60 Forest Hill Road
CAWTHRA, MRS. VICTOR, 163 St. George St.
CAYLEY, MRS. ARTHUR, 22 South Drive
CAYLEY, MISS SYLVIA, 85 Whitehall Road
CAYLEY, MISS GWEN, 111 Bloor Street West
CHALMERS, MRS. F. S., 5 Whitney Avenue
CHALLENOR, MRS. HAYNES, 119 Woodlawn Ave.

CHARLES MISS H., 7 Edmund Avenue
CHALMERS, MRS. W. L., 46 Oriole Gardens
CHAMBERS, MRS. DONALD, 103 Avenue Road
CHERRY, MRS. P. G., 114 Evelpn Crescent
CHISHOLM, MLS. J. M., Oakville, Ontario
CHRISTIE, MRS. R. J. 3 Frybrook Avenue
CHRISTIE, MRS. THOMPSON, 5 Heath Street E.
CHUBB, MRS. M. G., Aurora, Ontario
CLARK, MRS. FARLEY, 251 Russell Hill Road
CLARK, MRS. F. W., 22 Wilburton Road
CLARK, MISS MORTIMER, 28 Avenue Road
CLARK, MRS. CHRISTIE, 242 Dunvegan Road
CLARKE, MRS. ERIC, Kleinberg, Ont.
CLARKE, MRS. J. R. 402 Glenayr Road
CLARKE, MRS. LIONEL, 6 Clarendon Crescent
CLARKSON, MRS. F. C., 58 Admiral Road
CLARKSON, MISS G. A., 45 Wychwood Park
CLARKSON, MISS ALDYTH, 47 Dunloe Road
CLEGHORN, MRS. R. A., 60 Boulton Drive
CLEVELAND, MRS. C. B., 3 Clarendon Avenue
COBBAN, MRS. A. B., 30 Golfdale Road
COCHRAN, MRS. F. R., 37 Duggan Avenue
COCKBURN, MRS. HENRY D., 64 Bloor Street East
COLE, MRS. F. L., 67 Glengowan Road
COLE, MRS. COOPER, 273 Poplar Plains Road
COLLINS, MRS. J. W. 43 Whitehall Road
COLQUHOUN, MRS. DOROTHY LASH, 41 Spadina Road
CONNELL, MRS. F. M., 40 South Drive
COOKE, MRS. C. H. SPENCE, 72 Grenville Street
COULSON, MRS. J. L., 19 Rosedale Road
COUNSELL, MRS. J. L., 5 St. Edmunds
CONSELL, MISS JANE, 5 St. Edmunds
COOKE, MRS. GEORGE E., 255 St. George Street
COOPER, MRS. GRANT, 91 Forest Hill Road
COPLAND, MISS WILLA, 23 Strathearn Boulevard
COSGRAVE, MRS. T. H., The Provost House Trinity-College
COUSINS, MRS. E. L., 67 Kingsway Road
COWAN, MRS. H. W., 760 Spadina Avenue
COWPER, MRS. GUY, 65 Lytton Boulevard
CRAIG, MISS D., 71 Prince Arthur Avenue
CREAN, MRS. GORDON, 13 Old Forest Hill Road
CROOKS, MRS. THOMAS, 482 Sherbourne Street
CROSS, MME. RUTH, 97 Sherwood Avenue
CROSS, MRS. W. H., 85 Prince Arthur Avenue
CROSSLEY, MISS LILY M., 135 College Street
CROWE, MRS. H. J., 37 Edmunds Drive
CUMMINGS, MRS. LUMSDEN, 179 Glenrose Ave.
CURRIE, MRS. ADAM E., 73 Rochester Avenue Lawrence Park

D

DALRYMPLE, MRS. J. L., 1032 College Street
DALGLEISH, MRS. GORDON, 302 Rose Park Dr.
DAVIES, MRS. R. H., 49 Foxbar Road
DAVIDSON, MRS. H. G. 147 Farnham Avenue
DAVIDSON, MRS JOCELYN, 21 Avenue Road
DAVIDSON, MRS. JOHN, 322 Spadina Road
DAVIS, MISS VIOLET, 82 Kendal Avenue
DAVIS, MRS. LIONEL, 136 Dinnick Crescent
DAWSON, MRS. T. WALTER, 9 Lawder Avenue
DEAN, MRS. S., 22 MacKenzie Avenue
DENT, MRS. C. R., 24 Rowanwood Avenue
DeKRESZ, MRS. GEZA, 34 Newton Avenue
DENTON, MRS. FRANK, 132 Imperial Street
DENISON, MRS. SHIRLEY, 276 St. George Street
DESNOUE, MME. EMIL, 1570 King St. West
DeWITT, MRS. S. C., 143 Old Orchard Grove
DINGMAN, MRS H. J., 114 Kilbarry Road
DICK,MRS. D. C., Cobourg, Ontario
DICKSON, MRS. GEORGE, 58 Elm Avenue
DICKSON, MRS. W. H., 58 Lympstone Ave.
DILWORTH, MRS. R. J., Baby Point Crescent
DISHER, MRS. C. E., 228 Riverside Drive
DIXON, MISS E. C., 67 Roxborough Street West
DOBBIE, MRS. WM., Buttonwood Ave. Toronto 15
DOBIE, MRS. DRAPER, 47 Russell Hill Road
DOHERTY, MRS. 92 Bedford Road
DOUGLAS, MRS. HOWARD, 72 Clarendon Avenue
DOUGLAS, MRR. J. S., 17 Parkwood Avenue
DUKE, MRS. S. A., 8 Hudson Drive
DUNLOP, MRS. E. A., St. Edmunds Avenue
DUNLOP, MISS AGNES, 575 Huron Street
DUNCAN, MRS. S. F., 23 Forest Hill Road

E

EATON, LADY, Ardwold, Davenport Road
EATON, MRS. R. Y., 1 Highland Avenue
EATON, MISS NORA, 1 Highlands Avenue
EDWARDS. MRS. DONALD, 38 Heath Street East
ELLIOTT, MRS. W. J., 57 Walmer Road
ELLIOTT, MRS. M., 228 Bloor Street West
ELMSLEY, MRS. J. H., Aurora, Ontario
ELLIS, MRS. B. A., 797 Windermere Road
ELLIS, MRS. C. O., 73 Crescent Road
ELLSWORTH, MRS. A. T., "Glenalton," Ridley Pk.
ELY, MRS. E. F., 63 Roxboro Drive

F

FAREWELL, MRS. ALLEN, 60 Elderwood Drive
FARMER, MRS. P., 80 Roxboro Street East
FEATHERSTLNHAUGH, MRS. F. B., Mimico
FENSOM, MRS. GEORGE, 84 Chestnut Park
FERGUSON, MISS E. O., 371 Spadina Road
FINCH, MRS. GORDON, 46 Teddington Park Ave.
FISHER, MRS. R. G., 185 Balmoral Avenue
FITZGERALD, MISS M., 14 Prince Arthur Ave.
FITZGERALD, MRS. GERALD, 14 Prince Arthur Avenue
FENNELL, MRS, ROBERT, 1606 Bathurst Street
FINNCANE, MRS, ARTHUR, 246 St. George St.
FLAVELLE, MRS. ELLESWORTH, 93 Forest Hill Road
FLEMING, MRS. AUSTIN L., 65 Rosedale Hts. Dr.
FLEMING, MRS. GRANT, 75 Duggan Avenue
FOLLETT, MISS MARGARET, 75 Highland Ave.
FOREMAN, MRS. W. E., 89 Castlefield Avenue
FOULDS, MRS. A., 108 Forest Hill Road
FOX, MRS. E. C., 20 Binscarth Road
FOX, MRS. W. CLAUDE, 119 Glen Road
FRANCE, MRS. L. A., 60 Lympstone Road
FRASER, MRS. DONALD, 7 Wychwood Park
FRASER, MRS. W. K., 482 Russell Hill Road
FRASER, MRS. J. C., Cedar Ridge, Scadoro
FRASER, MRS. W. H,, The St. George Apartments Bloor Street West.
FUDGER, MYS. W. H., 40 Maple Avenue
FUDGER, MISS H., 40 Maple Avenue
FULLER, MISS ALICE, 246 Heath Street West

G

GABY, MRS. F. A., 480 Spadina Road
GALE, MRS. J. W., 441 Bedford Road
GALLAGHER, MRS. T. L., 461 Oriole Park
GASH, MRS. NORMAN B., 85 Spadina Road
GEORGE, MRS. R., 270 Foorest Hill Road
GIBBONS, MRS. J. J., 30 Rosedale Road
GIBBONS, MISS K., 30 Rosedale Road
GIBSON, MISS J. R., 280 Bloor Street West
GIDEONOEF, MME. 47 Bernard Avenue
GILBERT, MRS. HUMPHREY, 451 Russell Hill
GILCHRIST, MRS. W. C., 23 Ridge Drive
GILBERT, MRS. PHILIP, 30 Chestnut Park
GILCHRIST, MRS. JAMES, 65 Braemore Gardens
GILLESPIE, MRS. D., 144 Riverview Drive
GILMOUR, MRS. HARRISON, 81 Binscarth Road
GODFROY, MRS. C., 24 Alanthrope Avenue
GOLDIE, MRS. GIBSON, 148 Lytton Boulevard
GLASGOW, MRS. L., 293 Glenview East
GOODERHAM, MRS. A., "Deancroft," Rosedale
GOODERHAM, MRS. H. F., 36 Maple Avenue
GOODERHAM, MRS. W. H., 8 Bedford Road
GOODERHAM, MRS. HENBY, 79 South Drive
GORDON, MRS. M., 25 Dunvegan Road
GORDON, MRS. ERRCY, 10 Ridge Drive Park

GORDON, MISS HELEN, 10 Ridge Drive Park
GORDON, MRS. R. W., 26 Edmunds Avenue
GORDON, MRS. STUART, 135 Madison Avenue
GORDON, MRS. H. D. LOCKHART, Beaumont Rd.
GORDON, MRS. WALTER, 45 Nanton Avenue
GORE, MRS. W., Bircholme, Long Branch Park, Ont.
GOUINLOCK, MRS. C. R., 83 Dunvegan Road
GOURLAY, MRS. D. R., 174 Forest Hill Road
GOW DY, MRS. D. M., 69 Pleasant Boulevard
GOW' MISS JANET, 21 Chestnut Park
GOW, MRS. GEORGE, 19 Chestnut Park
GRAHAM, MRS. DUNCAN, 654 Spadina Road
GRAHAM, MRS. JOSEPH, 112 St. Clair Avenue West
GRAHAM, MRS. ROSCOE, 106 Warren Road
GRAHAM, MRS. S. A.,194 Dunvegan Road
GRAHAM, MRS. S. L., 5 Rosemary Lane
GRAY, MRS. F. H., 51 Spencer Avenue
GRAY, MRS. J. C., 66 Glenwood Avenue
GRAYDON, MISS M., Alexandra Apts.
GREEY, MRS. PHILIP H., 3 Dunloe Road
GUNN, MRS. H. A., 58 Woodlawn Avenue W.
GUNSAULUS, MRS. E. N., 57 Walmer Road, c-o MRS. Elliott
GREEY, MRS. G. G., 167 Walmer Road

H

HADDEN, MRS. H. R., 125 Clifton Road
HALELY, MRS. ROBERT, 145 Highbourne Ave.
HALL, MRS, K., 7 Heete Street East
HALLAM, MRS. DOUGLAS, 66 Garfield Avenue
HAMBOURG, MRS. BORIS, 194 Wellesley Street
HAMILTON, MISS NYRA, 43 Madison Avenue
HANNA, MRS. W. B., 48 Binscaith Road
HAIR, MRS. C. H. 545 Palmerston Boulevard
HARRIS, MRS. SAM, 189 Dnnvegan Road
HARCOURT, MISS ELLA, 179 Poplar Plains Road
HARA, MRS. E. C., The Balmoral, Apt. 202
HARGRAFT, MRS. W, S., 67 Lowther Avenue
HARRIS, MISS EILEEN, 1 Clarendon Avenue
HARRIS, MRS. R, I., 75 Forest Hill Road
HARRIS, MRS. JAMES, 1 Clarendon
HARRIS, MRS. LAWREN, 729 Avenue Road
HARCOURT, MRS. F. W., 179 Poplar Plains Road
HARPER, MRS. J. R., 15 Castle Frank Crescent
HART, MRS. NORMAN, 80 Rowanwood Ave.
HAY, MRS. FRANK, 40 Rose Park Drive
HEALES, MISS ALICIA, 20 Gerard Street East
HEINTZMAN, MRS. G. C., 500 Avenue Road
HENDERSON, MRS. VELYIEN E., 11 Admiral Rd.
HENDRIE, MRS. G., 14 Strathearn Boulevard
HENDRY, MRS. W. B., 286 Russell Hill Road
HENDRY MRS. W. D., 97 Wells Hill Road
HENRY, MRS. GEORGE S., R. R. 3
HENNING, MRS. W. J., 259 Warren Road
HENNING, MISS FRIEDA, 259 Warren Road
HENWOOD, MRS. H. B., 77 Hillholme Road
HERBINSON, MRS. WM., Thornhill
HERMANT, MRS. PERCY, 212 Heath Street W.
HERTZBERG, MRS. OLAF, 6 Bernard Avenue
HEYD, MRS. AORMAN, 6 Roxborough Drive
HIGGINBOTTOM, MRS. F. V., 103 Hillsdale W.
HILLARY, MRS. N. T., 140 Balmoral Avenue
HOPKINS, MRS. O. B., 48 Russell Hill Road
HODGENS, MRS. W. S., 206 Russell Hill Road
HOGG, MRS., 13 Simpson Avenue
HOLDEN, MRS. OTTO, 413 Willard Avenue
HOLLOWAY, MRS. R. M., 7 Edmunds Drive
HOME, MISS HELEN, 3 Parkwood Avenue
HOMMEL, MRS. R. H., 1 Clarendon Avenue
HOOLIHAN, MRS. J. J., 60 Melrose Avenue
HOPE, MRS. SOHN, 10 Ava Crescent
HOUSSER, MRS. F. B., 10 Glengowau Road
HOGARTH, MRS. DAN, Boulton Drive
HOUSTON, MRS. N. G., 20 Eastbourne Avenue
HOUSTON, MRS. H. C., 106 Cluney Drive
HOWARD, MRS. C. S., 186 Balmoral Avenue
HOLDEN MRS. JOHN B., 7 Thornwood Road
HORSFALL, MRS. H. H., 125 Forest Hill Road
HOOPER, MRS. ARTHUR, 357 Glencairn Avenue
HOWELL, MRS. E. L., 14 Rose Park Crescent
HOWLAND, MRS. P., 95 Crescent Road
HUME, MRS. GUY,24 Glengrove Avenue East
HUNT, MRS. GEO. H., 162 Alexandra Boulevard
HUESTIS, MRS. G. M., 1184 Mt. Pleasant Road
HYLAND, MRS. GORDON, 147 Dunvegan Road

I

INGLIS, MRS. ROBERT, 50 Poplar Plains Crescent
INNES, MRS. J. C., 58 Rusholme Road
ISLEY, MRS. ISAAC, 22 King Georges Road, Old Mills P.O.

J

JACKSON, MRS. BLAKE, 56 Highland Avenue
JACKSON, MISS C. W., 2 Grimthorpe Road
JACKSON, MRS. HERBERT, 75 Glenview Avenue
JARVIS, MRS. C., 146 Forest Hill Road
JARVIS, MRS. AEMILIUS, Aurora, Ontario
JARVINE, MBS. HENRIETTA, 119 Rusholme Rd.
JAFFRAY, MRS. H. T., 620 Avenue Road
JAMIESON, MRS. J. C., 136 BalmoralAvenue
JANES, MISS LOUISE, 12 Cluny Drive
JEFFRIES, MISS NELLA, 45 Smith Drive
JEFFRY, MRS. NICOL, Port Nicol, Ontario
JENNINGS, MRS. JOHN, 146 Crescent Road
JENNY, MRS. H. B., 45 Quebec Avenue
JOHNSON, MRS. ELTON, 619 Avenue Road
JOHNSTON, MRS. R. A. A. 112 Old Forest Hill Rd
JONES, MRS. H. T. CLARKSON, 6 Earl Street
JONES, MRS. D. O., 126 Carlton Street

K

KAESTNER, MRS. G. G., 20 Rochester Avenue
KEITH, MRS. ALEXANDER, 101 Wells Hill
KELLY, MRS., 512 Riverside Drive
KEMP, LADY, Castle Frark Road
KERR, MRS. W. A. H., 36 Crescent Road
KING, MRS. BRUCE, 92 Douglas Drive
KIHL MRS. VIGGO, 9A Beaumont Road
KNOWLES, MRS. HARTLEY R., 138 Westminster Avenue

L

LAIDLAW, MISS MARION, Box 59 Station A, Toronto 12
LAIDLAW, MRS. C. S., 142 Bedford Road
LAIDLAW, NISS KATHERINE, 35 Jackes Avhnue
LAIDLAW, MISS ANN., 32 North Sherbourne St.
LAIDLAW, MISS MARG., 32 North Sherbourne St.
LAIDLAW, MRS. R., 35 Jackes Avenue
LAIDLAW, MISS FRIEDA, 77 Lowther Avenue
LAILEY, MRS. O., 135 Ingerwood Drive
LANGMUIR, MISS W. D., 288 Bloor Street, West
LAWSON, MRS., A. E., 469 Oriole Parkway
LAWSON, MISS HELEN, Oakville
LAWSON, MRS. J. E., 3 Rosemary Lane
LENYSKILL, NRS. J. ROY,Vesta Drlve, Forest Hlil Village
LEDOUX, MME. AUGUSTE, Whitney Hall, St. George Street
LECKIE, MRS. W. C. 27 Errington Avenue
LEWIS, MRS. T. W., 46 Walker Avenue
LeSUEUR, MRS. R. GRYLING, 312 Russell Hill Rd.
LINLEY, MRS. J., 192 Glenrose Avenue
LITTLEJOHN, MRS. H. T., 141 Deforest Road
LISTER, MISS FRANCES, 19 Walmer Road
LISTER, MRS. STUART, 19 Walmer Road
LITTLE MRS. J. A., 3 Cluney Drive
LITTLEJOHN, MRS. A., 83 Braemar Avenue
LIVINGSTONE, MRS. H. A., 254 Russell Hill Road
LIVINGSTONE, MRS. H. E., 17 Edgar Avenue
LIVINGSTONE, MISS MAY, 162 Glen Road
LOCKE, MRS. GEO H., 48 De Lisle Avenue
LONG, MISS BETTY, 20 Old Forest Hill Road
LUCAS, MRS .RUPERT, 872 Avenue Road
LUMGAIR, MRS. G. M. B. 198 Moore Avenue
LUMSDEN, MRS. W. MACKAY, 24 Leopold Str.
LUNT, MRS. JAMES, 95 Maplewood Avenue
LUSDIN, MRS. LAWRENCE, 15 Woodlawn Ave. E.

LYLE, MISS NORA, 19 Avondale Road
LYLE, MRS. J. M., 19 Avondale Road

M

MacALPINE, MRS. A. C. D., 20 Warren Road
MacCABE, MRS. T. J., Glenwood Farm Lansing Ont
MACBETH, MRS. KENNETH, 186 Warren Road
MACDONALD, MRS. C. S., 453 Russell Hill Road
MACDONALD, MISS ELDRED, 176 Roxborough Street East
MACDONALD, MISS MIMMIE, 169 St. George St.
MACDONALD, MISS NORMAN, Montclair Ave.
MACDONALD, MRS. JOHN, 584 Avenue Road
MACDONALD, MRS. ALEX, 10 Edgar Avenue
MACDONALD, MISS B., 200 St. Clair Ave. West
MACDONALD, MRS. F. W., 45 Admiral Road
MACDONALD, MSS. K., 28 Vesta Drive
MACDONALD, MRS. R. T., 45 Elm Avenue
MACDONNELL, MRS. M., 35 Prince Arthur Ave.
MACDONELL, MRS. J. M., 87 Forest Hill Road
MACLENNAN, MISS DORA, 28 Dunbar Road
MACLENNAN, MISS K., 28 Dunbar Road
MACKENZIE MRS. MAUD, Alexandra Palace
MACPHERSON, MRS. W. E. 172 Walmer Road
MacBBIAN, MRS., W. A. H., 41 Binscarth Road
MacINNES, MRS. B., 238 Poplar Plains Road
MacKENZIE, MISS MAYOUT, 19 Madison Ave.
MacKAY. MRS. E. D., 84 Madison Avenue
MacKAY. MRS. G. C., 8 Pinewood Avenue
MacKAY, MRS. L. A., 45 Farnham Avenue
MacKELCAN, MRS. ERANK, 575 Huron Street
MacKENZIE, MRS. JAMES N. 299 Blythwood Rd.
MacKINNON, MRS. B., 202 Heath Street West
MacLACHLAN, MRS. C., 155 Dunvegan Road
MacMILLAN, MRS. ERNEST, 115 Park Road
MacLAREN, MRS. K. F., 217 Poplar Plains Road
MAGEE, MRS. D. DELAMERE, 230 St. George St.
MAGEE, MRS. W. W. 35 High Park Gardens
NAIER, MRS. L. P., 24 Hudson Drive
MALLON, MRS. JAMES, 74 Lyndhurst Avenue
MALTBY, MRS. C. L., Laws Street
MALTLEY, MRS. E., 298 Eglinton Avenue East
MANN, MRS. S. H., 44 Rusholme Road
MARLOW, MRS. F. W., 417 Bloor Street West
MARSHALL, MRS. ELIZABETH, 575 Huron Street
MARSHALL, MRS. K. R., 97 Glen Road
MARSHALL, MRS. W. R., 125 Lawton Blvd.
MARSTON, MRS., No. 202 The Claridge Avenue Rd
MARTIN, MRS. A. R. L., 54 Poplar Plains Road
MARTIN, MRS. H., 66 Coolmine Road
MASSEY, MRS. A. B,, 126 Rosedale Heights Drive
MASSIE, MRS. F., 15 Sherwood Avenue
MASTER, MISS, 29 Bedford Road
MASTER, MISS M. C., 29 Bedford Road
MARRIAN, MRS., 186 Lowther Avenue
MATTHEWS, MRS. A. C., 36 Oriole Road
MATTHEWS, MRS. R. C., 134 Lyndhurst Avenue
MATTHEWS, MRS. W. DONALD, South Drive
MATTHEWS, MRS. WILMOT L., 90 Elm Avenue
MATHEWS, MRS. C. F., 19 High Park Avenue
MATHEWS, MRS. FRED., 199 Poplar Plains Road
MATHEWS, MRS. PAUL, 69 Hudson Drive
MAW, MRS. S. H., 145 Glencairn Avenue
McCARTHY. MRS. LEIGHTON, 45 Walmer Road
McCAUL, MRS. R. M., 88 Welland Avenue
McCLUNG, MRS. J. E., 233 Poplar Plains Road
McCONNELL, MRS. J. H., 1653 Dundas Street W.
McCONNELL, MRS. R. K., 80 Dawlish Avenue
McCLELLAND, MRS. C., 51 Lascelles Boulevard
McCRAE, MRS. C. D., 16 Edmunds Avenue
McCRIMMON, MRS. ISOBEL, University Avenue
McEACHREN, MRS. FRANK Y., 1 Whitney Ave
McFARLAND, MRS. G. F., 235 Russell Hill Road
McINTOSH, MRS. R. K., 39 Maple Avenue
McKECHNE, MRS. J. B., 431 Russell Hill Road
McKIM, MRS. ANSON, 38 Whitehall Road
McLAUGHLIN, MRS. R. S., Oshawa, Ontario
McLAUGHLIN, MISS KOBEL, The Balmoral, Avenue Road
McLEAN, MRS. GEORGE, 150 Douglas Drive
McLENNAN, MRS. KENNETH, 133 Madison Ave.
McLENNAN, MISS A., 115 Avenue Road
McLEAN, MRS. ERNEST, L., 233 Douglas Drive
McLEOD, MRS J. A., 15 Forest Hill Road
McMASTER, MRS. J. W., 182 Forest Hill Road
McMICHAEL, MRS. S. B., 44 Dinnick Crescent
McPHERSON, MISS J. C , 48 Lawton Boulevard
McRAE, MRS. WALTER, 48 Rosehill Avenue
McRUER, MRS. J. C., 46 Glenayr Road
McTURK, MRS. A., 79 Castle Frank Road
MEEK, MRS. H., 49 Hawarden Crescent
MENNELL, MRS. L., 51 Oriole Parkway
MERRY, MRS. R. HAROLD, 42 Old Forest Hill
MICHIE, MRS. C. H. S., 73 Heath East
MICHIE, MISS, 208 St. George Street
MILLER, MISS BESSIE, Scarboro, Ont.
MILNES, MRS. PERCY, 34 Edgar Avenue
MILLS, MRS. W. GORDON, 91 Riverview Drive
MITCHELL, MRS. J. W., 136 Dunvegan Road
MITCHELL, MISS E. F., 198 Warren Road
MITCHELL, MRS. G. G., 592 Oriole Parkway
MONTGOMERY, MRS. E. K., 176 St. Clair Ave. E.
MOORE, MISS EUGBNE, 26 High Park Blvd.
MOORE, MRS. H. NAPIER, 74 Colier Avenue
MOORE, MRS. H., 408 The Clarendon Avenue Rd.
MOORE, MRS. TREVOR F., 14 Strathearn Blvd.
MORRISON, MRS. R, L.. 1710 Duffer.n Street
MORROW, MRS. F. K., 19 Wychwood Park
MORROW, MRS. GEO. A., 104 Dunvegan Road
MOYSEY, MRS. ARTHUR, 120 Old Forest Hill Rd.
MULDREW, MISS EILEEN, 150 Balmoral Ave.
MULQUEEN, MRR. F., 7 Walmer Road North
MURRAY, MES. PARKER, 50 Glen Elm Avenue

N

NASMITH, MRS. G. C , 41 Oriole Road
NATHANSON, MRS. N. L. 153 Lyndhurst Avenue
NAIRN, MISS AGNES, 71 Woodlawn West
NEEDLER. MRS, G. H., 103 Bedford Road
NEELANDS, MRS. E. V. 40 Warren Road
NELLE8, MISS F. C., 316 St Clair Avenue West
NEBLICH, MRS. 29 Eastbourne Avenue
NESBITT, MRS. JOHN, 575 Huron Street
NESBITT, MRS. WALLACE, 205 Warren Road
NIEUKIRK, MRS., Grenview Boylevard
NIEUKIRK, MISS MARGARET, Grenview Blvd.
NORTHEY MRS. J. A., 214 Strathallan Boulevard
OBORNE, MRS. JAMES, 57 Regal Road
O'RIELLY, MRS. ATHOL, 87 Prince Arthur Ave.
ORTON, MISS ESTELLE, 135 College Street
OSLER, MRO. G. H., 29 Dunloe Road
OSLER, MRS. E. F. Lakeview Farm, Bronte, Ont.
OSLER, MRS. BRITTON, 67 Binscarth Road
OSLER, MRS. F. G., 16 Rosedale Road
PALMER, MRS. L. C., 25 Robinwood Avenue
PALMER, MRS. LANKTON, 314 Lonsdale Road
PARKER, MRS. S. G., 210 Bloor Street West
PARKER. MRS. W. R. P., Riverwood, R. R. 1, Cooksville, Ontario
PARMEATER, MRS. R. H., 93 Dunvegan Road
PARSONS, MRS. HOWARD, Centre Rd.,Port Credit
PATTERSON, MISS, 32 Parkwood Avenue
PATTERSON, MRS. H. K., 32 Parkwood Avenue
PATTISON, MRS. A. J., 38 Crescent Road
PEACOCK, MRS. H. M., 16 Lytton Boulevard
PERRY, MRS. NORMAN, Penryn R.R. 1, York Mills P.O.
PETERSON, MRS. N. P., 60 Kingsway
PHILPS, MRS. D. P., 385 Lauder Avenue
PHILLIPS, MISS LILIAN, c/o Lady Kemp, Castle Frank
PIDGFON, MRS, GEORGE, 117 Madison Avenue
PIERSOL, MRS. W. H., 35 Dunvegan Road
PLUMMER, MISS WINNIFRED, "Sylven Tower," Glen Road

POOLE, MRS. E., 145 Lytton Boulevard
POWIS, MRS. VICTOR, 317 Kendal Avenue
PRATT, MRS. DAVID, 30 Old Bridle Path
PRENDERGAST, MRS. W. F., 916 Avenue Road
PRICE, MRS. WI A., St. Thomas Street
PRITTIE, MISS ELEANOR, 135 College Street
PRIMROSE, MRS. A., 50 Forest Hill Road
PRINGLE, MRS. K. M., 8 Ava Rt., Forest Hill Vil.
PROCTOR, MRS. A. H. C., Beaumont Road
PROCTOR, MISS SHEILA, Beaumont Road

RATHBUN, MRS. E. W,, 137 Farnham Avenue
RATHVEN, MISS, 142 Bloor Street West
RAYMOND, MRS. W. B., 8 Spadina Road
REA, MRS. D. C., 152 Warren Road
REAVES, MRS. CAMPBELL, 165 St. George Street
REED, MRS. LeGRAND, 23 Bedford Road
REEVE, MRS. HERBERT, 332 Brunswick Avenue
REBURN, MRS. W. G., 94 Forest Hill Road
REID, MRS. A. F., 946 St. Clemens Avenue
REID, MISS MARJORIE, 41 Spadina Road
RENISON, MRS. R., 110 Crescent Road
RICHARDSON, MRS. H. A., 27 Walmer Road
RIDOUT, MRS. DOUGLAS, 70 Oriole Road
RITCHIE, MRS. H., Barton Road
ROBERTS, MRS. STAFFORD, 27 Wanless Crec.
ROBERTS, MRS. E., 3 St. Edmunds Drive
ROBERTS, MRS. R. G., 22 Garfield Avenue
ROBB., MRS. HARVEY, 108 Belsize Drive
ROBERTSON, MISS AILEEN, 30 Rathnally Ave.
ROBERTSON, MRS. C. S., 125 Farnham Avenue
ROBERTSON, MRS. D., 202 Rosedale Hts. Drive
ROBERTSON, MRS. R. S., 53 Castle Frank Road
ROBERTSON, MRS. STEWART M., 22 Elderwood
ROBINSON, MRS. HILLYARD, 176 Roxbor St. E.
ROBINSON, MRS. DUNCAN, 39 Burton Road
ROCKWILL, MRS. JOHN D., The Clarendon Ave
ROCHE, MISS MAZA DE LA, Clarkson, Ontario
RODNESS, MRS. R., 235 Vaughan Road
ROEBUCK, MRS. ARTHUR W., 35 Inglewood Drive
ROLPH, MRS. F. W., 13 Madison Avenue
ROLPH, MRS. ERNEST, 9 Jackes Avenue
ROLPH, MRS. FRANK, 140 Inglewood Drive
ROSS, MRS. G. W., 79 Forest Hill Road
ROSS, MRS. ALLAN, 146 Warren Road
ROSS, MRS. W. D., 166 Crescent Road
ROSS, MRS. JOHN F., 85 Roxboro Drive
ROSS, MRS. Victor, 100 South Drive
ROUS, MRS. C. W., 204 Heath Street West
ROYCE, MRS. GILBERT, 9 Glengowan Road
RUDDY, MRS. E. L., 84 Roxborough Drive
RUNDLE, MRS. W. E., 107 Roxboro Street East
RYAN, MRS. N., 166 Roxboro Street East
RYERSON, MRS. E. E., 22 Oriole Gardens
SABLIERE, MME. ROCHEREAU DE LA, 301 Jarvis Street
SAUNDERS, MRS. J. C., 197 Poplar Plains Road
SAVARD, MISS RITA, 422 Russil Hill Road
SCORE, MRS. F. D., 38 Kendal Avenue
SCOTT, MRS. ERIC, Oakville, Ontario
SCOTT, MRS. E. S., 250 Lytton Boulevard
SCOTT, MRS. R. F., 221 St. Clair Avenue West
SCOTT, MRS. WALLACE, 627 Sherbourne Street
SCOTT, MRS. FRANK R., 122 Forest Hill Road
SCOTT, MRS. R. BRUCE, 214 Popular Plains Road
SCOTT, MRS. JAMES, The Alexandra, University Avenue
SCOTT, MRS. JOHN, MRS. Port Credit
SEIXAS, MRS. 40 Kilbarry Road
SEWELL, MRS. F., 20 Prince Arthur Avenue
SHANSTONE, MRS. SAXON. 17 Wychwood Park
SHAW, MRS. GEO. B., 307 Blythwood Road
SHAVER, MRS. G. N., 91 Old Forest Hill Road
SHEARSON, MRS. CHARLES, 3 Clarendon Cres.
SHENSTONE, MRS. J., 40 Walmer Road
SHEPHERD, MISS ETHEL, 53 Chestnut Park Rd
SIME, MRS. 42 Glenayr Avenue
SIMON, MRS. L., 20 South Drive
SIMPSON, MRS. K. D,, 269 Forest Hill Road
SILVERMAN, MISS S., 44 Whitney Avenue
SLOAN, MRS. CALVIN, 38 Hillholme Road
SMITH, MRS. A. S., 3 Edgewood Crescent
SMITH, MRS. LEO, 117 Park Road
SMITH, MRS. G. LARRATT, 19 Forest Hill Road
SMITH, MISS V. LARRATT, 45 Lonsdale Road
SMITH, MRS. BETHUNE LARRATT, 252 Warren Road
SMITH, MRS. JOSHUA, Royal York Hotel
SNELL, MRS. C. ALVIN, 71 Regal Road
SNELL, MRS. HERBET, 52 Teddington Park
SNOWDON, MRS. ALAN, 28 Rosedale Road
SOUTHAM, MRS. RICHARD, 150 Teddington Park Boulevard
SPAULDING, MRS. A. L., 259 Forest Hill Road
SPAULDING, MRS. H. B., 4 Elm Avenue
SPENCE, MRS. JAMES HOOPER 32 Hawthorne Av.
SPIVAK, MRS., 23 Wells Hill Avenue
SPROATT, MRS. G. R., 79 Poplar Plains Crescent
STAILING, MRS. ROBERT, 84 Maitland Street
STALKER, MISS W., 7 Glencairn Avenue
STARK, MRS. CHARLES, 108 Park Road
STARR, MRS. F. G. N., 112 Warren Road
STAUNTON, MRS. EDMUMD, 95 Roxboro St. E.
STAUNTON, MISS M. G., 95 Roxboro Street East
STAUOTON, MRS. ROY, 247 Strathallan Blvd.
STAYNER, MRS. DUDLEY, 201 Heath St., West
STEWART, MRS. J. L. M., 7 Beaumont Road
STEWART, MRS. GRAHAM, 21 Scarth Road
STEWART, MRS. REGINALD, 20 Carey Road
STEWART, MRS. G. N., 35 St. Edmund's Drive
STEWART, MRS. W. D., 95 Chaplin Crescent
STEVENS, MRS. WARREN, 2 Sultan Street
STIMSON, MRS. BRYCE, 360 Walmer Road
STONE, MTS. C. E., The Alexandra, University Ave
STRATHY, MRS. G. B., 34 Castle Frank Road
STUART, MISS J. J., 48 Lawton Boulevard
STUART, MRS. C. I. S., 381 Huron Street
SUTTON, MISS E. L., 91A Bloor West
SWEENEY, MRS. E. D., 5 Ancroft Place

TATTERSALL, MRS., 19 Aylmer Avenue
TAIT, MRS. NELSON, 8 Ava Crescent
TEDMAN, MISS JEAN, 67 Farnham Avenue
THOMAS, MRS. R. W., 91 Bedford Road
THOMPSON, MRS. S. SETON, 343 Walmer Road
THOMPSON, MISS PATRICIA SEATON, 343 Walmer Road
THORBURN, MRS. D., 181 Poplar Plains Road
TIBERI, MRS. IDA., 3 Clarendon Avenue
TISDALL, MISS B. W., 10 Ormsby Crescent,
TILLEY, MRS. R. H., 68 Walmer Road
TOPPING, MRS. VICTOR, 64 Binscarth Road
TORRANCE, MRS., 76 Lowther Avenue
TRENT, MRS. G. C. 133 Balmoral Avenue
TRIMBLE, MRS. R. C. 164 Inglewood Drive
TROTTER, MRS. W. CECIL, 144 Dunvegan Road
TUDHOPE, MRS. HILTON, York Mills
TURNBULL, MRS. ALAN, 119 Cumberland Street
TYRELL, MRS. H. V., 221 Dunvegan Road
TYNDALL, MRS. G. H., 80 Chaplin Crescent
UNDERWOOD, MRS. MORGAN 609 Avenue Rd.
URQUHART, MRS, IAN, 118 Lascelles Boulevard
VANSITTART, MISS CECIL, 306 Spadina Road
VAUGHAN, MRS. O. D., 135 St Germain Street
VAUGHN, MRS, J. J., Bayview
VICKERS, MRS. STEPHEN. 281 St. Clair Ave. E.
WADDINGTON, MRS. J., 71 Chatsworth Drive
WALDIE, MRS. ROBERT S., 1 Cluny Avenue
WALDIE, MISS LILY, 48 Castle Frank Road
WALDIN, MRS. KEMP, 79 Dawlish Avenue
WALKER, MRS. EWAKT, Clarendon Crescent
WALKER, MISS E., 20 Avondale Road
WALKER, MRS. A. V., 94 Colin Avenue
WALKER, MRS. T. L., 20 Avondale Road

WALLACE, MRS. W. S., 59 Poplar Plains Road
WALLACE, MRS. E. W., 71 Queens Park
WALMSLEY, MISS J., 43 Chestnut Park
WARRICK, MISS M., 178 St. George Street
WARREN, MRS. C. A., 536 St. Clair Avenue West
WARREN, MRS. DOUGLAS, 96 Charles St. West
WATKINS, MRS. W. R., 166 Roxborough St. East
WATKINS, MRS. W. M., 82 Forest Hill Road
WATSON, MRS. GRAEME, 88 Forest Hill Road
WATSON, MRS. J. P., 81 Admiral Road
WEAVER, MRS., 55 Prince Arthue Avenue
WEBSTER, MRS. C., 85 High Park Boulevard
WELDON, MRS. C. H., 2 Cluny Drive
WELLS, MRS. A. E., 216 Poplar Plains Road
WHEELER, MRS. O. C., 170 Rosedale Hts. Drive
WHITE. MRS. SIDNEY, 32 Robina Avenue
WHITE, MRS. W. C., 19 Edgar Avenue
WHITE, MRS. ARTHUR S., 5 Hawthorn Gardens
WHITE, LADY, 175 Teddington Park
WHITEHEAD, MRS. R. B., 183 Douglas Drive
WILKINSON, MRS. F. R., 46 Russell Hill Road
WILLIAMS, MRS. C. G., 417 Rosemary Road
WILLIAMSON, MISS CECILE, 60 Isabella Street
WILLS, MRS. E. GORDON, 178 Balmoral Avenue
WILLS, MRS, HAMILTON B., Shadowbrook Willowdale Ontario
WILKIE, MRS. ARTHUR, 30 Crescent Road
WILSON, MRS. GEO. E., 20 Chestnut Road
WISE, MRS., 199 Inglewood Drive
WITHERS, MRS. C, A., 30 Old Forest Hill Road
WOOD, MRS. F. P., Bayview Avenue
WOOD, MRS. T. H., 61 Binsearth Road
WOODS, MRS. N' L. Y., 317 Rushton Road
WOODS, MISS EFFIE, 20 Avondale Road
WOODS, MRS. WILLIAM B., 69 Alciera Avenue
WOOKEY, MRS. HAROLD, 4 Glengowan Road
WOOLCOMBE, MRS., 16 Avoca Avenue
WORTHINGTON, MRS, A., 311 George Street
WORTHINGTON, MRS. C. E., 50 Lawton Blvd.
WORTS, MRS. G., 297 Russell Hill Road
WRIGHT, MRS, D. S., 235 Millwood Road
WRIGHT, MRS. R. W,, 80 Blythewood Road
WRONG, MRS. G. M., 73 Walmer Road
WRIGHT, MRS. HARRY, 35 Chestnut Park Road
YEIGH, MRS. FRANK, 588 Huron Street

JUNIOR MEMBERS

ADASKIN, MRS. HARRY, 481 Sherbourne Street
ADASKIN, MRS. MURVY, 315 Lunsdale Road
ANDISON, MISS MARY, 200 Russell Hill Road
BARKIN, MISS SARA, 367 Markham Street
BALMER, MRS. B., Ridley Park
BELT, MISS JOY A., 23 Lowther Avenue
BIMEL, MRS. CHARTLS, 423 Russell Hill Road
BONE, MISS MADELEINE, 77 Runnymede Road
BOWMAN, MISS MYRTLE, 149 Collier Street
BROCK, MRS. W., 184 Highborne Road
BROWN, MISS MARGARET, 59 Mt. Pleasant Rd.
BROWN, MISS AGNES N., 266 St. George Street
CARSWELL, MRS. W. EDWIN, 419 Markham St
CASSIDY, MISS, VARIA, 160 Northcliffe Boulevard
CLARKSON, MIS MARGE, 58 Admiral Road
COLES, MISS ELTA, 266 St. George Street
COLLINS, MRS. L. M., 50 Heathdale Road
COPPING, MISS C., Castle Frank Road
CROSS, MISS FRIEDA, 97 Sherwood Avenue
CRAYIE, MRS. J. HORNF, 83 Weybourne Cres.
DONALDSON, MISS MOLLY, 23 Grange Road
DUNCAN, MISS F., 23 Forest Hill Road
DUNLOP, MISS JEAN, 16 Edmund Avenue
ELLIOTT, MISS A., 152 Evelyn Crescent
FERGUSON, MRS. MILDRED, 46 Robina Avenue
FELTON, MISS A., 113 Farnham Avenue
FINLAYSON, MISS M., 236 St. George Street
FLEMING, MISS H., 67 Wales Avenue
FOX, MISS JOANNE, 37 Macdonnell Avenue
GIBSON, MRS, A. J., 35 Raylan Avenue
GRANATSTEIN, MISS NAOMI, 8 High Park Blvd.
GRAY, MISS ENID., 79 Beatty Avenue
HARKNESS, MRS. R. B., 32 Eastbourne Avenue
HARRIS, MISS, NADINE, Loretto Abby
HARRIS, MISS LEONE, 646 Broadview Avenue
HUNCERFORD, MISS KATHLEEN, 584 Avenue Road
IRWIN, MISS KATHLEEN P., 13 Lowther Avenue
KILBURN, MRS. WELDON, 19 Coldstream St.
MACIVER, MRS. KENNETH, 88 Moore Avenue
MANGAN, MISS LYONE HUNT, Oshawa, Ontario
MANNING, MISS MARY, 45 Dunloe Road
MARSHALL, MISS EILEEN LAW, 48 Wanda Rd.
MAZZOLINI, MRS., 36 Duggan Avenue
MICKLE, MISS THEODORA, 37A Gormley Ave.
McFARLAND, MISS K., 235 Russell Hill Road
McNEILL, MISS AGRETTA, Toronto Conservatory of Music
MONTGOMERY, MRS. EUGENE, 440 Shaw St.
MOUNSEY, MISS PRISCILLA, 2 Cluny Drive
MILES, NISS BERYL, 23 Temple Avenue
NORLICH, MRS., 29 Eastbourne Avenue
ORR, MISS ISOBEL, 135 College Street
PARSONS, MISS MARGARET, 135 College Street
PERKINS, MISS HELEN, 39 Orchard View Blvd.
PRIESTMAN, MRS. ROGER, 50 Rathnally Avenue
RICHARDSON, MISS MURIEL, 199 Sumach St.
RICHARDSON, MISS FLOR., 182 Rusholme Road
ROLPH, MISS M., 9 Jackes Avenue
ROUS, MISS ELIZABETH, 204 Heath Street West
ROWE, MISS JEAN, 57 Summit Drive
SCOTT, MISS ANNABELLA, 214 Poplar Plains Rd.
SPARLING, MISS LILIAN, 114 Charles Street West.
SHEARD, MRS. JOSEPH, 202 Inglewood Drive
SIMON, MISS ELLEN, 20 South Drive
STEINHAUSER, MRS., 77 Kendal Avenue
STEIN, NISS MOLLY, 219 Robert Street
SWAIN, MISS RITA M., 439 Sherbourne Street
THORNBOROUGH, MISS GLADYS, 5 Maitland Pl.
VEGARA, MISS BETTINA, 3 Glebemount Road
WATSON, MISS BETTY, 148 Rushton Road
WEILER, MRS. HELEN, 135 College Street
WELCH, MISS BETTY, 111 Heath Street W.
WILLIAMS, MISS GWEN, 14 St. Mary Street
WILLIAMS, MISS BETTY, 417 Rosemary Road

19 Toronto Symphony Association

Honary President—LADY GOODERHAM — President—HON. VINCENT MASSEY
First Vice-President—W. G. WATSON — Second Vice President—MRS. WALLACE BARRET
Honorary Treasurer—R. A. DALY
Manager—WILFRED C. JAMES — Secretary—MR. G. R. CREELMAN

DIRECTORS

MRS. WALLACE BARRETT — MISS H. ETHEL SHEPHERD — MRS. G. F. McFARLAND
MRS. JOHN F. COUNSELL — MRS. W. L. CHALMERS — J. P. MILNES — DAVID H. GIBSON
R. A. DALY — HON. VINCENT MASSEY — W. G. WATSON — GEN. C. H. MITCHEL
MAJOR. J. E. HAHN — F. K.MORROW — JOHN M. LALOR — A. H. ROBSON — F. R. MacKELCAN
NORMAN SEAGRAM — HENRY H. MASON — COL. A. L. BISHOP

85 Weston Golf and Country Club

President—A G. THOMSON Vice-President—ALEX. GRAY

DIRECTORS

W, R. ATWOOD A. S. BOULTON W. J. COCKBURN JAMES ELDER
DR. R. E. GABY S. E. M. HENDERSON N. B. McKIBBIN M. C. McLEAN
A. R. ROBERTSON D. SUTHERLAND

Manager and Secretary-Treasurer—MAJOR A. L. McALLISTER

Finance Committee—A. R. ROBERTSON Chairman
Property Committee—A. S. BOULTON, Chairman
House Committee—DR. R. E. GAAY, Chairman
Reception Committee—W. R. ATWOOD, Chairman
Membership Committee—JAMES ELDER, Chairman
Greens Committee—D. SUTHERLAND, Chairman
Publicity Committee—JAMES ELDER, Chairman

LADIES' COMMITTEE

President—MRS. G. R. DONOVAN Vice-President—MRS. A, B. COOPER
Secretary—MRS. C. A. TAYLOR Assistant Secretary—MRS. E. S. FOWKES
Captain—MRS. H. C. FERGUSON Vice-Captain—MRS. E. DAVIS
Committee—MISS M. COOK MRS. B. N. PIKE
House Commitee—MRS. A. C. WHITE MRS. W. A. HERTELL

ANDERSON, H. W., The Globe
ANDREWS, C. W., 6 Terauley Street
APPLETON, JOHN, Dom. Mge. Invest., 293 Bay St.
ARNTFIELD, F, S., 159 Bay Street
ATWOOD, W. R., Canadian Industries Ltd.

B

BAGGS, HERBERT C., 52 Mountview Avenue
BARBER, H. C., Wychwood Park
BARTHE, CYRIL, S., 89 Isabella Street
BARTHE, C. E., Windsor Arms, St. Thomas Street
BENNETT, A. C., 1326 King Street West
BLAKE, P G., 520 Windermere Avenue
BONE, J. H., 372 Bay Street
BOULTON, A. S., Humberview Crescent
BOYD, GEO. H., 100 Cowan Avenue
BRACE. GEO. A., 103 Strathallan Boulevard
BUCK, F. A., 89 Humbercrest Boulevard
BURGE, W. R., 212 King Street West
BUTT, DR. W. H. 316 Keele Street
BUTLER, E. R., 95 Sterling Road
CAMPBELL, FRED, 87 Pinewood Avenue
CAMPBELL, G. D., 6 Adelaide Street
CAMPBELL, J. M., 94 Highbourne Road
CAMERON, WM. S., 150 Van Horne Street
CAMERON,DR. W. H., 130 Golfdale Road
CASTER, J. H., 190 University Avenue
CERSWELL, DR. W. A., 862 Dovercourt Road
CHALLENGER, HERBERT M., 307 Gladstone Ave.
CHARLTON, DR. HOWARD, Weston, Ont.
CHIPPERFIELD, J. W., Ferranti El. Mt. Dennis
CHOWN, W. A., 52 Baby Point Road
COCKBURN, W. J., Bank of Hamilton Building
COPP, J. C., 490 Runnymede Road
CORKERY, KIRK J., 216 Riverside Drive
CORNELL, STEPHEN B., 11 High Park Boulevard
CRUICKSHANK, DR. F., Weston, Ontario
CRUMPTON, A., Box 722, Weston
CURRIE, J. H., 40 Roblock Avenue Street

D

DAVIES, A. B., 332 Sunnyside Avenue
DIBBLEE, JOHN, 616 University Avenue
DOBSON, W. P., 241 Riverside Drive, Swansea
DON CARLOS, H. C., 21 Biggar Avenue
DONOVAN, G. R., 64 King Street East
DOUGLAS, W. G., Room 1302, 330 Bay Street
DOWSON, C., 307 Chaplin Crescent
DREWRY, G. F., 616 University Avenue
DUNCANSON, JOHN, 610 King Street West

E

EDGAR, A. S., 18 Rosemary Lane, Forest Hill Village
EISENHOFER, S. L., 616 University Avenue
ELDER, JAS., 5 Beatty Avenue
ELMORE, THOS. E., 320 Bay Street
EWART, F. R., 207 Excelsior Life Building
EWENS, W. S., 104 Dawlish Avenue

F

FARR, E. G., Weston
FERGUSON, JOHN, 200 Bay Street
FORBES, H. M., 43 Alexandra Boulevard
FLANNERY, D. T., 616 University Avenue

G

GABY, DR. R. E., 142 Hilton Aveuue
GALBRAITH, F. C., 84 Willington Boulevard
GALBRAITH, F. E., 1943 St. Clair Avenue West
GARDINER, P. R., 226 Bay Street
GARTON, G. M., 275 Indian Road
GASS, T. A., 295 Forest Hill Road
GOUINLOCK, JAMES, 7 Dundonald Street
GOULD, REV. S., 129 Lawton Boulevard
GRAHAM, R. M., National Drug and Chemical Co.
GRAY, ALEXANDER, 686 St. Clarens Avenue
GROOME, F. T., 385 Yonge Street
GROSS, P. N., 16 Hawthorne Avenue
GURNETT. E. G.. 616 University Avenue

H

HANNA, W. G., 616 Unlversity Avenue
HARDIE, N. A., 99 Hudson Drive
HARRIS, DR. LOUIS D., 333 Medical Arts Building
HARPER, T. WM., 2854 Dundas Street
HARVEY, E. J., North American Life Assurance Co.
HASTINGS, M. B., 171 John Street
HAWKEN, A. J .S., 103 Lytton Boulevard
HEIMBECKER, C. H., 1802 Royal Bank Building
HENDERSON, S. E. M., 38 Jameson Avenue
HEYDON, F. P., 203 High Park Avenue
HOLDROYD, V. C., 176 John Street
HOLDROYD, H., 68 Indian Trail
HOLLAND, H. H., 184 Pearl Street
HOLMES, E. A., 2886 Dundas Street West
HUGHES, DR. F., 1357 Bathurst Street
HUGHES, L. J., Business Systems Limited
HULL, A. H., 616 University Avenue
HUTTON, J. C., 23 Oakview Avenue

J

JACKSON, C. E., 89 Macpherson Avenue
JEFFREY, R. T., 111 Dunvegan Road
JEFFREY, JOHN J., 221 Glenrose Avenue
JOYCE, J. E., Apartment 20, 1599 Bathurst Street
KERR, SAMUEL, 290 Weston Road
KINSEY, DR. H., Medical Arts Bldg, St.George St.
LAIRD, F. M., 128 Sterling Road
LEEMING, THOMAS, 42 High Park Boulevard
LEEPER, R. W., 212 King Street West
LINDSAY, M., 4 St.Thomas Street
LOWRY, R. J., 575 Windermere Avenue
LOVE, ROBT. C., 80 King Street West
LYON, L. S., Weston

M

MacDONALD, DR. WM., 1083 Bloor Street, West
MacLACHLAN, WILLS, 50 Oakwood Avenue
MACKIE, FRED. J., 47 Deleware Avenue
MACLEAN, J. E., Audit Office, Parliament Bldgs.
MAGUIRE, T. J., Weston
MARTIN, ALEX, 775 St. Clair Avenue West
McARTHUR, G. S., 164 Jane Street
McBRIEN, WM., 180 Rusholme Road
McCANNELL, D. H., Sterling Tower Bay & Richmond Streets
McCORDICK, A. S., 213 Sterling Road
McCRACKEN, C. E., 1 Evelyn Crescent
McCRACKEN, E. G., 183 George Street
McCULLOUGH, H., 276 Davenport Road
McGOVERN, A., 58 Oakmount Road
McHENRY, M. J.. 212 King Street West
McHUGH, DR. M. J., Toronto Free Hospital
McKEOWN, RALPH O., 1503 Star Building
McKIBBIN, N. B., 1205 Canada Permanent Building
McLAUGHLIN, J. S., 117 Rosemount Ave., Weston
McLEAN, M. C., 272 Bay Street
McPHERSON, ROY, S., 420 Russell Hiil Road
McROBERT, N. M., Room 31, 2 Gould Street
McTAVISH, W. M., 294 Indian Road
MICKLER, G. J., 616 University Avenue
MOORE, C. FRANK, 89 Rosemount Ave., Weston
MOORE, F,. 6 Lloyd Street
MORGAN, J. P., 620 University Avenue
MUEHLEMAN, H. J., 616 University Avenue

N

NEILSON, CHARLES, 297 Gladstone Avenue
NEILSON, MORDEN, 277 Gladstone Avenue
NICHOLSON, F. R., 181 High Park Avenue
NICHOLSON, CHARLES W. 253 Bay Street
NIEBEL, F. G., 224 Ossington Avenue
NORMAN, Dr. J., 745 Ossington Avenue

O

PAINE, L. A., 183 George Street
PARK, GEO. B., 184 Indian Grove
PARK, WM., 429 Merton Street
PARKER, H. C., 801 C.P.R. Building
PATERSON, HUGH, 105 Hilton Avenue
PERCY, HARLEY W., 486 Glenlake Avenue
PENFOUND, A. E., Cariboo Avenue
PETERS, G. A., 705 Commerce of Transportation Building 159 Bay Street
PRICE, W. H., 330 Bay Street
PROCTER, E. M., 36 Toronto Street
QUARRINGTON, C. J., 185 Keele Street

R

RANKIN, D. O., 39 Nina Avenue
RATHGEB, CHAS. C., 80 King Street West
RAYNER, G. W., 29 Commercial St. Leaside
REID, J., 251 Queen Street West
ROBERTSON, A. ROSS, 1139 Shaw Street
ROBERTSON, N. S., 60 Oriole Road
ROOS, DR. H. C., Weston
ROTHWELL, H. D., 616 University Avenue

S

SANBORN, H. L., Box 308 Toronto
SAXBY, F. R., 87 High Park Avenue
SCOTT, G. D., 94 Wellington Street West
SCOTT, NOBLE, 544 King Street West
SHARP, JOHN, Dept. Public Works, Parliament Buildings
SHELDON, DR. J. M., 2 Bloor Street East
SBHOONMAKER, L. Canadian Kodak Co.
STERNS, C. A., 150 University Avenue
STOTHERS, W. E., 1110 Temple Building
SNYDER, F, H., 303 Beresford Avenue
SPEERS, DR. J. H., 849 Bloor Street W.
SPRATT, C. W., 506 Dominion Building
STEWART, M. A., Works Dept., City Hall
SUTHERLAND, D., 19 Melinda Street
SWIFT, J. T., Copp, Clark Co.

T

TAYLOR, JOHN, 1 High Park Gardens
TAYLOR, J. W. R., 77 Humbercrest Boulevard
TAYLOR, DR. C. A., 35 Atlas Avenue
TELFORD, W. J., 120 Wellington Street West
THOMAS, DR. R. A., 976 College Street
THOMPSON, F. L., 40 St. Clair Avenue West
THOMPSON, F. M., 27 Baby Point Crescent
THOMSON, A. G., 104 Manor Road East
THOMPSON, F. W., 137 Wellington Street W.
THOMSON, PETER. 862 Dupont Street

TOMLINSON, G. T., 150 University Avenue
TOZIER, H. H., 53 Garfield Avenue
TREACY, J. P., 161 Annette Street
TRAINER, S. B., 4 Shorncliffe Avenue
TRIMBLE, A., Hydro Electric University Avenue
TURNER, H. M., 50 Baby Point Road

W

WARREN, Dr. C. A., 536 St. Clair Avenue, West
WHELAN, RT. REV. M. D., 1680 Dundas Street West
WHITE, A. C., 21 Dundas Square
WILLIAMS, H. B., 8 Rivercrest Road
WILSON, J. A., 9 Morrison Street
WILSON, JAMES, N., 474 Avenue Road
WILSON, W. S., 556 Huron Street
WOOLLATT, DR. R. S., 2 Cuthbert Crescent
WORMLEY, W. F., 43 Colin Avenue
WORTHINGTON, W. R., 57 Lascelles Blvd.
WRIGHT, K. W., 244 Bay Street

Y

YOUNG, FRANK, 465 Bay Street

LIFE AND HONORARY MEMBERS

ANDERSON, C. G., 497 St. Clair Avenue West
CHURCH, H. J., 137 Wellington Street West
COON, R. B., 59 St. Edmund's Drive
COOPER, A. B., 133 Albany Avenue
DUNSTAN, K. J., 279 Russell Hill Road
FAESSLER, CHAS., Room 16, 15 Toronto Street
FAIRTY, E. H., Canada Permanent Building
FOUNTAIN, C. W., 18 Adelaide Street West
FOWKES, E. S., P.O. Box 95, Terminal A
FOWKES, N. E., Apt. 36 175 Cumberland Street
GAUSBY, H. S., 141 Strathallan Boulevard Blvd.
GLASS, S. H., 229 Spadina Avenue
GRAY, G. H., Weston
HEPBURN, J. T., 183 Lyndhurst Avenue
KNUTH, C. H. L., Albany Club
LOVE, JOHN, Great Western Life, 36 Toronto Stree
POMPHREY, T. C., 59 Tranby Avenue
REED, A. P., Copp, Clark Co.
ROBERTSON, DR. W. H., 913 Bloor Street West
SCOTT, F. R., 122 Roncesvalles Avenue
TANDY, DR. J. H., 628 St. Clair Avenue West
TUTHILL, R. A., 911 Bloor Street West
TUTT, E. N., 309 Indian Road
WILLARD, DR. W. T., 396 Annette Street
WRIGHT, W. F., 331King Street West

NON-RESIDENT MEMBERS

DELLIS, GEORGE, 73 Highbourne Road
DON CARLOS, ALLAN A., 21 Biggar Avenue
McLAUGHLIN, A. G., 1375 East 6th Street, Cleveland, Ohio
MOIR, JAMES E., c/o Brown Brothers, Simcoe and Pearl Streets, Toronto
GOODE, H. H., Box 622, Whitby
HAENTSCHELL, DR. C. W., Haileybury, Ontario
SCOTT, H. M., 52 Eastflourne Avenue
STOKES, G. A., 73 Victoria Avenue, Belleville

ASSOCIATE MEMBERS

ANDREWS, S. J., 19 Mercer Street
BAKER, H. P., 32 Wellington Street East
BIRD, R. M., 304 Bay Street
BIRKENHEAD F., 458 Ossington Avenue
BOOTH, J. M., 54 Adelaide Street East
BRANDON, E. T. J., 301 Indian Road
BROWN, H. ROSS, 440 Jane Street
CAMPBELL, W. J., Daily Star, 80 King St. West
CHANDLER, H. S., 60 Baby Point Crescent
CHAPMAN, S. S., 40 Dufferin St., Weston
CORNELL, MILLARD, 11 High Park Boulevard
CROUCH, DR. S. S., 86 Bloor Street West
DECKER, C. J., Toronto General Hosp'tal
FENWICK, W. S., 101 Glenview Avenue
GRASETT, C. S., 616 University Avenue
GRIER, A. G., 212 King Street West
HARRIS, DR. C. W., 134 Tyndall Avenue
HARRIS, S. ALAN, 494 Strathmore Boulevard
HAYDEN, SALTER A., 340 University Avenue
INCH, W. J., Main Street N., Weston
KERR, D. L., 25 Castleview Avenue
LANCEFIELD, H. S., Dominion Bank 9th Floor
LYNN, SCOTT, 183 George Street
MOFFAT, T. L. Jr., Weston
MOFFAT, THOS. L., Weston, Ontario
MOSES, H. R., 81 Regal Road
PARKER, DR. G., 817 Bathurst Street
QUIGLEY, EBEN J., Canadian Kodak Co.
ROSS, W. E., 212 King Street West
ROWLAND, W. A., 151 Indian Road
RYALL, RICHARD, 49 Mayfield Avenue
SMITH, ALBERT, 103 Gothic Avenue
STEER, JOHN C., 1539 Bathurst Street
STEPHENS, H. A., 128 Sterling Road
SUTTON, G. E., 305 Kennedy Avenue
SYKES, C. W., 85 Richmond Street West
YOUNG, W. E., 212 King Street West
HEDGES, W. H. 44 Victnria Street
HIPP, C. E., 212 King Street West
HOPKINS, DR. H. E., 350 Runnymede Road
INGRAM, GEO. S., 468 King Street West
JENKING, E. I., Canadian General Electric Co.
JEVONS, H. S., 314 Garden Avenue

LADY MEMBERSHIP

ADAM, MRS. G. G., The Elms, Weston
BAIN, MISS MARY, 26 Biggar Road
BALDWIN, MISS A., 37 Atlas Avenue
BELCHER, MISS NORAH, 12 Walmer Road
BOYD, MRS. F. E., 100 Cowan Avenue
CHIPPERFIELD, MRS. J. W., 26 Lessard Street
COLBECK, MISS W. L., 142 St. John's Road
COLEMAN, MRS. W. E., Weston, Ontario
COLSON, MISS F., 109 Lawton Boulevard
COO, MRS. E., 15 Ridout Street
COOK, MISS M., 76 Lonsdale Road
COOPER, MRS. A. B., 133 Albany Avenue
DIBBLEE, MRS. JOHN, 82 Old Mill Road
DAVIES, MRS. A. B., 332 Sunnyside Avenue
DOBSON, MRS. W. P., 241 Riverside Drive, Swansea
DONOVAN, MRS. A. E., 89 Indian Grove
DOWSON, MRS. C., 307 Chaplin Crescent
DRIVER, MRS. S. M., 385 Broadview Avenue
FERGUSON, MRS. G. C., 12 Springmount Avenue
FORDYCE, MISS S., 801 Dominion Bank Building
FOWKES, MRS. E. S., Apt. 36, 175 Cumberland
GARDINER, MRS. G., 133 Madison Avenue
GIBSON, MISS JEAN, 590 Indian Road
GLASS, MRS. STUART, 234 Sunnyside Avenue
GOODEARLE, MRS. J. A., 6 Harbord Street
GRAY, MRS. ALEX., 15 Frank Crescent
GRAY, MRS. H., Weston, Ontario
HASTINGS, MRS. M. B., 40 High Park Avenue
HERTEL, MISS LOUISE, 29 Rivercrest Road
HEWITT, MRS. C. J., 20 Elora Road
HEWITT, MRS. W. J., 52 Roncesvalles Avenue
HILLS, JESSIE J., 35 Springhurst Avenue
JOYCE, MRS. J. E., Apt. 20, 1599 Bathurst Street
LANCEFIELD, MRS. H. S., 19 Raymond Avenue
LINDSAY, MRS. G., 299A Main St., N., Weston
LISTER, MISS E. M., "Saturday Night"
LLOYD, MISS C. M., 71-73 Winchester Street

McPHERSON, MRS. R. S., 420 Russell Hill Road
MacVEAN, MISS ISABEL, 271 Main Street, Weston
MAGUIRE, MRS. F. C., 38 Dunvegan Road
MURRAY, MISS B. T. A., 25 Isabella Street
McBRIEN, MRS. C. D., 180 Rusholme Road
McCRACKEN, MRS. C. E., 1 Evelyn Crescent
McEWEN, MISS H. F., 248 Poplar Plains Road

NEILSON, MRS. M., 97 Old Forest Hill Road
PIKE, MRS. B. N., 16 Parkway Avenue
PRITCHARD, MRS. JEAN, 439 Parkside Drive
RANKIN, MRS. D. O., 39 Nina Avenue
ROBERTSON, MRS. A. ROSS, 118 Inglewood Drive
ROBERTSON, MRS. N. S., 60 Oriole Road

SAVAGE, MISS E. Y., Weston, Ontario
STEWART, MRS. M. A., 282 Glencairn Avenue
SUTTON, MISS M. R., "Satur,day Night"
TAYLOR, MRS. JOHN, 1 High Park Gardens
TAYLOR, MRS. M. H., 95 Kingsway, Old Mill Rd.
TAYLOR, MRS. C. A., Princetown Road Box 49 Old Mill P.O.
THOMAS, MISS SADIE, 1 High Park Gardens
TRIMBLE, MRS. A. V., 64 Indian Grove
TYNDALL, MRS. G. H., 80 Chaplin Crescent

VAN ALLAN, MISS, Weston, Ont.
WHITE, MRS. A. C., 21 Dundas Square
WILSON, MRS. G. S., 300 St. Clair Avenue West
WILSON, MRS. J. N., 470 Avenue Road
WOOD, DR. ISOBEL, 252 College Street
YOUNG, MRS. N. St. B., 26 Duplex Avenue

LADY INTERMEDIATE MEMRERS

LINDSAY, MISS F., Weston
MacLACHLAN, MISS F., Weston
NICOL, MRS. A. I., 64 High Park Avenue

HOUSE MEMBERS

BALDWIN, MISS M., 37 Atlas Avenue
BALDWIN, MRS. ROSE, 37 Atlas Avenue
BARTON, MRS. F. L., 38 Strathern Boulevard
CARNELL, MRS. C., 246 Heath Street
CHACE, MRS. M. G., 65 Pleasant Boulevard
COCKBURN, MRS. W. T., 326 Vesta Drive
DonCARLOS, MISS M., 21 Biggar Avenue
FOOTE, MRS. M. B., 299 Indian Grove

HEDGES, MRS,W. H., 127 Welland Ave., Moore Pk
HOPKINS, MRS. H. E., 350 Runnymede Road
KERRIGAN, MISS A.. 8 Dundonald Street
LOVE, MRS. J., 2 Elm Street, Weston
MacLACHLAN, MRS. WILLS, 50 Oakwood Ave.
PATERSON, MRS. H. D., 105 Hilton Avenue
SCOTT, MRS. R. F., 43 Fairbank Avenue
TOWNER, MISS V. A., 64 Charles Street East

ASSOCIATE MEMBERS

DAVIS, MRS. EDWIN, Thome Ceescent
DELLIS, MRS. LILLIAN, 73 Highbourne Road
FENWICK, MRS. W. S., 101 Glenvlew Avenue
GRAHAM, MISS ELEANORE, 12 Oakmount Road
INGRAM, MRS. GEORGE, 453 Oriole Parkway

SUTTON, MISS HONEY, 305 Kennedy Avenue
KOHLER, MRS E., 484 Oriole Parkway
LYON, MRS. L. S., Humberview Crescent
MacCULLOCH, MRS. W. S., Joseph St., Weston
McGEE, MISS L., 1237 King Street West
RYALL, MRS. R., 49 Mayfield Avenue
TRELEAVEN, MISS ADDA, 1465 King St., Wes Apt. 19
STOTHERS, MRS., W. E., 1110 Temple Bldg.
SYKES, MRS. C. W., 9 Biggar Avenue
TRELEAVEN, MISS A., 1465 King St. W., Apt. 19

The Canadian Red Cross Society

H. R. H. THE PRINCE OF WALES, Patron

NATIONAL OFFICERS

President—HIS EXCELLENCY, THE EARL OF BESSBOROUGH
Chairman of Central Council and Executive Committee—NORMAN SOMMERVILLE, ESQ., K.C.
Honorary Secretary—F. D. L. SMITH, ESQ. Honorary Treasu.er—E. GORDON OSLER, ESQ.

ONTARIO DIVISIONAL OFFICERS

President—F. F. TRELEAVEN, ESQ. Honorary Secretary—H. G. STANTON, ESQ
Honorary Treasurer—C. S. MACDONALD ESQ. Honorary Counsel—COL. C. S. MacINNES, K.C.
Campaign Chairman—T. P. GRUBBE, ESQ.

TORONTO BRANCH EXECUTIVE

Honorary President—SIR ROBERT FALCONER
Honorary Vice-Presidents
MISS FRANCES CAMPBELL LADY GOODERHAM C. S. MACDONALD
LEIGHTON McCARTHY O. B. SHORTLY
President—MRS. W. E. BERKINSHAW
Vice-Presidents
LIEUT.-COL. A. L. BISHOP MRS. D. J. McDOUGALD H. G. STANTON
Hon. Secretary—T. P. GRUBBE Hon. Treasurer—C. A. ROSS Hon. Counsel—GORDON BALFOUR

EXECUTIVE COMMITTEE

GEORGE BALDWIN FREE CARMICHAEL W. H. CARRUTHERS
NORMAN CAULDWELL F. J. COOMBS LIEUT.-COL. JOHN A. COOPER
MRS. E. S. CREASE MRS. R. E. DAVIDSON MRS. CHAS. RRAIMIN MRS. A. E. FINUCANE
H. FRY MAJOR J. S. GALBRAITH F. A. GAUL MRS. C. A. GOSSAGE
MRS. W. L. GRANT LYMAN HENDERSON MRS. W. B. HORKINS
J. B. HILTZ DR. W. E. HUME MRS. J. EARL LAWSON EGERTON LOVERING
MRS, J. A. MACLEOD MRS. J. B. McARTHUR MRS. M. W. McHUGH
C. FRANK MOORE MRS. A. E. MOYSEY FRED MULLHOLLAND
MORDEN NEILSON MRS. H. P. PLUMPTRE MISS D. PRATT MRS. R. B. RICE
MISS HELEN RICHARDSON MRS. T. A. RICHARDSON MRS. H. F. RITCHIE
H. ROTENBERC MRS. GEORGE ROYCE LIEUT.-COL. C. M. RUTTAN
MAJOR C. A. SCOTT MRS, CLARKE STEELE MRS. A. G. STRATHY
SIR FREDERICK STUPART MISS KATE TAYLOR REV- A. I. TERRYBERRX
J. D. TREES MRS. GORDON WALLACE MRS. H. G. WOOKEY
ALDERMAN R. R. LESLIE ALDERMAN D. C. MacGREGOR

90

The York Club

135 St. George Street

President —PRESIDENT H. J. CODY, M.A., D.D., L.L.D.

Chairman—J. A. McLEOD Vice-Chairman—CAMPBELL REEVES

F. G. B. ALLAN JOHN A. FRASER MORTIMER LYON J. BRUCE MACKINNON

A. R. MARTIN A. GORDON RAMSAY H. C. SCADDING H.B. SCANDRETT

A. M. STEWART ALFRED A. WALKER

Honorary Secretary—GRAHAM CAMPBELL

Honorary Members

H.R.H. THE PRINCE OF WALES

H.R.H. THE DUKE OF YORK H.R.H. THE DUKE OF GLOUCESTER

H.R.H. PRINCE GEORGE SIR FRANCIS FLOUD, K.C.B.

THE RT. HON. VISCOUNT WILLINGDON OF RATTON

HIS EXCELLENCY THE EARL OF BESSBOROUGH, C.M.G.

THE RT. HON. BARON HEWART THE RT. HON. STANLEY BALDWIN, P.C.

SIR WILLIAM CLARK, K.C.S.I., K.C.M.G.

HON. CHARLES ARBENE HENRY

ABBS, C. E.
AIRD, SIR JOHN
ALLAN, F. G. B.

ALLHUSEN, LT.-COL. F. H., C.M.E., D.S.O.
ASHLEY, PRO. CHARLES A.
ASHWORTH, J. J.

BARTLETT, W. T.
BEATTY, C. W.
BEATTY, E. P.
BEATTY, E. W.

BEATTY, H. A., M.D.
BEGG, E. A.
BENNETT, THE RT. HON' R. B.

BICKELL, J. P.
BIGGS, G. M., M.D.
BIRKS, W. M.

BISHOP, LT. COL. W. A.
BLACK, J H.
BLACKBURN, RUSSELL

BLACKWOOD, S. TEMPLE
BLAIKIE, GEORGE W.
BLAKE, E. H,

BOGERT, C. A.
BRADSHAW, THOMAS
BROWN, A. J.

BROWN, R. C.
BRUCE, COL. THE HON .H. A., F.R.C.S.

BUCHANAN, J. O.
BULLEN, C. F.
BURNETTE, N L.

BURNS, HERBERT D.
BURTON, C. L
BURTON, G. F.

CAMPBELL, A. H.
CAMPBELL, GRAHAM.

ARTWRIGHT, BRIG.-GEN. G. S., C.B., C.M.G.

CULFEILD, A. H. W., M.D.
CAWTHRA, MAJOR J. J.
CLARKSON, G, T.

COCHRANE, MAJOR W. C.
COCKSHUTT, COL. THE HON. HENRY

CODY, REV. and HON. CANON H. J., D.D., LL.D.
COLBY, PROFESSOR C. W.

COLEMAN, PROFESSOR A. P.
COOMBS, F. J.
COSGRAVE, REV. F. H.

COTTRELLE, GEORGE R.
COUCH, J. HAROLD, M. D.

COULSON, DUNCAN.
COULSON, F. L.

COWAN, F. W.
COX, H. C.
CROMRIE, KEITH

DAVIS, HON. MR. JUSTICE H. H.
DEACON, COL. F. H.

DETWEILER, H. K., M.D.
DEWAR, GORDON C.
DICK, DAVID C.

DODDS, JACKSON
DUNLAP, D. MOFFAT

DURLAND, D. C.
DYMENT, A. E.
EATON, R. Y.

EATON, JOHN D.
EATON, TIMOTHY C.

EDGAR, PELHAM
EDWARDS, GORDON C.
ELLSWORTH, A. L.

FALCONER, SIR ROBT., K.C.M.G.
FERGUSON, HON. G. HOWARD
FINUCANE, A. E.
FITZGERALD, F. W. G.

FITZGERALD, PROFESSOR J. G.
FLAVELLE, SIR JOSEPH, BART
FOX, E. C.

FRASER, JOHN A.
FRASER, PROF. DONALD T.

FRASER, W. KASPAR
FULLERTON, A. L.

GALLIE, JOHN GORDON, M.D.
GALLIE, W. E., M.D.
GAULT, COL. HAMILTON, D.S.O.

GEARY, MAJ. G. R., O.B.E., M.C.
GILBERT, PHILIP H.
GOLDIE, WM., M.D.

GOLDSMITH, PERRY G., M.D.
GOODERHAM, MAJOR M. ROSS

GORDON, HON. GEORGE
GOW, COL. WALTER
GRAHAM, DUNCAN, M.D.

GRAHAM, ROSCOE R., M.B.
GRANT, PROFESSOR J. C. B.

GRANT-SUTTIE, MAJ. G. L. P.
GREENLY, MAJ.-GEN. W. H., C.B., C.M.G., D.S.O.

GUEST, J. S. H.
GUNDY, J. H.

GWYN, NORMAN B., M.D.
HAAS, S.

HAMILTON, J. W.
HANNA, D. B.
HARRIS, CHARLES W., M.D,

HARRIS, R. I., M.D.
HARRISON, T. R.

HELLMUTH, I. F., K.C
HENDERSON, PROFESSOR V. E.
HENDRIE, GEO. M.

HENRY, HON. GEORGE S.
HENDRY, W. B., M.D.

HENWOOD, HARVEY B.
HEWARD, C. EDIN.
HEWITT, ARTHUR

HIGINBOTHAM, HARRY B.
HINCKS, C. M., M.D.

HOBBS, J. W.
HOGARTH, MAJOR-GEN. DONALD M.

HOLT, SIR HERBERT S.
HOW, T. F.

HUFFMAN, PERCIVAL
HUTCHISON, PROFESSOR LORNE

HUTTON, PROFESSOR MAURICE

IRISH, MARK H.
JACKSON, PROF. GILBERT

JOHNSON, EDWARD
JONES, H. V. F.
JONES, W. WALLACE

KENRICK, PROFESSOR F. B.
KLOTZ, PROFESSOR OSKAR

LAIDLAW, C. S.
LAIDLAW, R. A.

LAIDLAW, WALTER C.
LAMB, JOHN R.

LANGTON, H. H.
LARKIN, CAPT. G. R., O.B.E.
LASH, MILLER.

LAW, T. D.
LeMESURIER, A. B., M.D.

LcMESURIER, G. G.
LeSURUR, R. V.
LOGAN, S. H.

LONG, E. G., K.C.
LYON, MORTIMER, M.D.

MACDONALD, A. A.
MACDONALD, C. S.
MACDONALD, REV. D. BRUCE.
MacINNES, C. S., C.M.G., K.C.
MACKAY, JOHN.
MACKENZIE, SIR ALEXANDER
MACLEAN, COL. J. B.

MACKINNON, J. BRUCE
MacKELCAN, FRED R., K.C.

McCARTHY, LEIGHTON, K.C.
McCRAE, THOMAS, M.D.

McCREA, HON. CHARLES
McLAREN, DUNCAN
McLAUGHLIN, R. S.

McLEAN, J. S.
McLEAN, R. G., D.D.S.
McLENNAN, PROFESSOR J. C.

McLEOD, J. A.
McMASTER, ROSS H.
McMURRICH, PROFESSOR J. P.
MACFADYEN, W. T. A.
MARSHALL, LT.-COL. K. R., C.M.G., D.S.O.

MARTIN, A. R.
MARTIN, PROF. CHESTER
MASSEY DENTON
MASSEY, HON. VINCENT

MASTEN, THE HON. MR. JUSTICE
MATTHEWS, ALBERT
MATTHEWS, ARNOLD C.

MATTHEWS, R. C., M.P.
MEDLAND, MAJOR W. A.
MICHIE, LT.-COL. J. F.
MILLER, PROFESSOR W. LASH

MITCHELL, A. J.
MITCHELL, ALFRED N.
MITCHELL, BURNHAM L.
MITCHELL, E. W., M.D.

MOLSON, WALTER
MOORE, SAMUEL J.
MORDEN, W. S., K.C.
MORROW, FREDERICK K.

MORROW, G. A.
MULOCK, THE RT. HON. SIR WILLIAM, P.C., K.C.M.G.
MUIR, WILLIAM C.

NORDHEIMER, ALBERT.
NORIE-MILLER, STANLEY, M.C.

NORWOOD, PROF. GILBERT
OAKES, HARRY
OILLE, JOHN A., M.D.

OSLER, BRITTON.
OSLER, F. GORDON.
OSLER, GLYN, K.C.

OSLER, LT.-COL. H. F.
PARSONS, COL. H. C., M.D.
PATTERSON, HARRY F.

PEACOCK, E. R.
PEARSE, ROBIN, M.D.
PEPALL, G. T.
PERRY, GORDON F.

PHIPPS, A. E.
PORTER, CAPT. G. D., M.D.
PORTLOCK, PERCY

PRIMROSE, A., C.B., M.B.,
PURVIS, ARTHUR B. F.R.C.S.
PYKE, JAS. W.
RAMSAY, A. GORDON

REAVES, CAMPBELL.
REED, LT.-COL. LEGRAND
RICHARDS, GEORGE E., M.B.

RIDDELL, HON. MR. JUSTICE
ROBERTSON, D. E., M.D
ROGERS, ALFRED, Sr.

ROGERS, ALFRED W.
ROGERS, DONALD E.
ROGERS, GUY W.
ROLPH, F W., M.D.
ROLPH, FRANK A.
ROSS, H. T.
ROSS, HON. W. D
ROSS, DOUGLAS G.

ROUTLEY, T. C., M.D.
ROWELL, HON. N. W., K.C.
ROYCE, GILBERT, M.D.

RUDOLF, R. D., C.B.E., F.R.C.P.
RUNDLE, W. E.
RUSSELL, T. A.
SAMUEL, S.

SCADDING, H. C., M.D.
SCANDRETT, C. J.
SCANDRETT, H. B.
SCOTT, JAMES.
SEAGRAM, NORMAN.
SEAGRAM, E. F.

SHENSTON, N. S., M.D.
SHIER, R.V.B., M.D.
SISE, C. F.
SKEY, H. F.
SMITH, COL. D. KING, M.D.

SMITH, G. HARRISON
SMITH, GEORGE HENRY
SOUTHAM, RICHARD
STEWART, A. M., K.C.

STINSON, R. A.
SWINY, BRIG.-GEN. W. F., C.M.G., D.S.O.

TISDALL, FREDERICK F., M. D.
TILLEY, W. N., K.C.
TOMPKINS, C. S.
TUDHOPE, H. R.

TYRRELL, J. B.
URQUHART, NORMAN C.
URWICK, PROF. E. V.
VENABLES, FRANCIS G.

WADSWORTH, W. R.
WALKER, A. A.
WALKER, PROFESSOR T. L.
WALLACE, W. S.

WARWICK, GEORGE R.
WATERS, DANIEL.
WATSON, J. P.
WESTON, JAMES F.

WHITE, ARTHUR F.
WHITE, PETER, K.C.
WILL, PROFESSOR J. S.
WILLIAMS, R. G.

WILSON, MORRIS W.
WILSON, GEORGE.
WILSON, NORMAN F.

WILY, WALTER.
WOLFE, F. J.
WOOD, E. R.
WOOD, T. H.

WOOD, FRANK P.
WOOKEY, HAROLD, M.B., F.R.C.S
WRONG, PROFESSOR G. M.
YOUNG, GEORGE S., M.B.

THE TORONTONIAN CLUBS

No.1 ALBANY CLUB - Page 217
5 ARTS AND LETTERS CLUB - - - - - 220
8 BADMINTON AND RACQUET CLUB - - - - 221
6 BOULEVARD CLUB Page 239
9 CARLTON CLUB - Page 227
14 CANADIAN MILITARY INSTITUTE - - - - 241
15 CEDAR BROOK GOLF AND COUNTRY CLUB - - - 247
17 EMPIRE CLUB OF CANADA - - - - - 252
18 ENGINEERS' CLUB - - - - - - 250
19 ENGLISH SPEAKING UNION - - - - - 315
20 GRANITE CLUB - - - - - - - 253
23 DAUGHTERS OF THE EMPIRE - - - - 249
21 HELICONIAN CLUB - - - - - - 290
22 IRISH PROTESTANT SOCIETY - - - - 306
24 ISLINGTON GOLF CLUB - 288
25 JUNIOR LEAGUE OF TORONTO - - - - 290
27 LAKE SHORE COUNTRY CLUB - - - - 275
29 LAKEVIEW GOLF AND COUNTRY CLUB - - - 277
30 LAMBTON GOLF AND COUNTRY CLUB - - - 281
31 LADIES' GOLF AND TENNIS CLUB - - - 291
86 LYCEUM WOMEN'S ART ASSOCIATION - - - 298
32 LOCAL COUNCIL OF WOMEN - - - - - 249
33 MISSISSAUGA GOLF AND COUNTRY CLUB - - 294
75 MUSKOKA LAKES GOLF AND COUNTRY CLUB - - 298
34 NATIONAL CLUB - - 299
43 ONTARIO JOCKEY CLUB - - - - - - 312
47 PLEIADES CLUB - - - - - - - - 398
49 ROSEDALE GOLF CLUB 321
54 ROYAL CANADIAN INSTITUTE - - - - - 316
55 ROYAL CANADIAN YACHT CLUB - - - - 327
57 ROYAL YORK GOLF CLUB - - - - - 333
59 SCARBORO' GOLF AND COUNTRY CLUB - - - 336
60 ST. ANDREW'S SOCIETY - - - - - 306
61 ST. GEORGE'S SOCIETY - - - - - - 306
63 SUMMIT GOLF AND COUNTRY CLUB - - - 341
66 TORONTO CLUB - 352
67 THISTLEDOWN GOLF CLUB - - - - - 344
68 THORNHILL GOLF AND COUNTRY CLUB - - - 347
69 TORONTO CRICKET CLUB - - - - - 367
70 TORONTO GOLF CLUB - - - - - - 359
71 TORONTO GARRISON BADMINTON CLUB - - 372
72 TORONTO HUNT CLUB - - - - - - 375
72a EGLINTON HUNT CLUB - - - - - 381
72b TORONTO and NORTH YORK HUNT CLUB - - - 386
73 TORONTO LADIES' CLUB - - - - - 387
74 TORONTO LAWN TENNIS CLUB - - - - 356
25 TORONTO RACQUET CLUB - - - - 374
78 TORONTO SKATING CLUB - - - - - 391
79 UNITED EMPIRE LOYALISTS - - - - - 390
80 UNIVERSITY CLUB - - - - - - 400
81 UNIVERSITY WOMEN'S CLUB - - - - - 358
82 UPLANDS GOLF CLUB - Page 404
85 WESTON GOLF AND COUNTRY CLUB - - - 418
87 WOMEN'S CANADIAN CLUB - - - - - 335
89 WOMEN'S MUSICAL CLUB - - - - - 412
90 YORK CLUB - - Page 422
92 YORK BADMINTON CLUB - - - - 421

64 TORONTO BOARD OF TRADE 335
No. 3 ART GALLERY - Page 240
7 BRIARS GOLF CLUB - 239
12 CANADIAN CLUB - - 231
26 KIWANIS CLUB - 239
No. 40 ONTARIO CLUB - 307
51 ROTARY CLUB - - 239
83 VICTORIA CLUB 410
91 YORK DOWNS GOLF CLUB 406

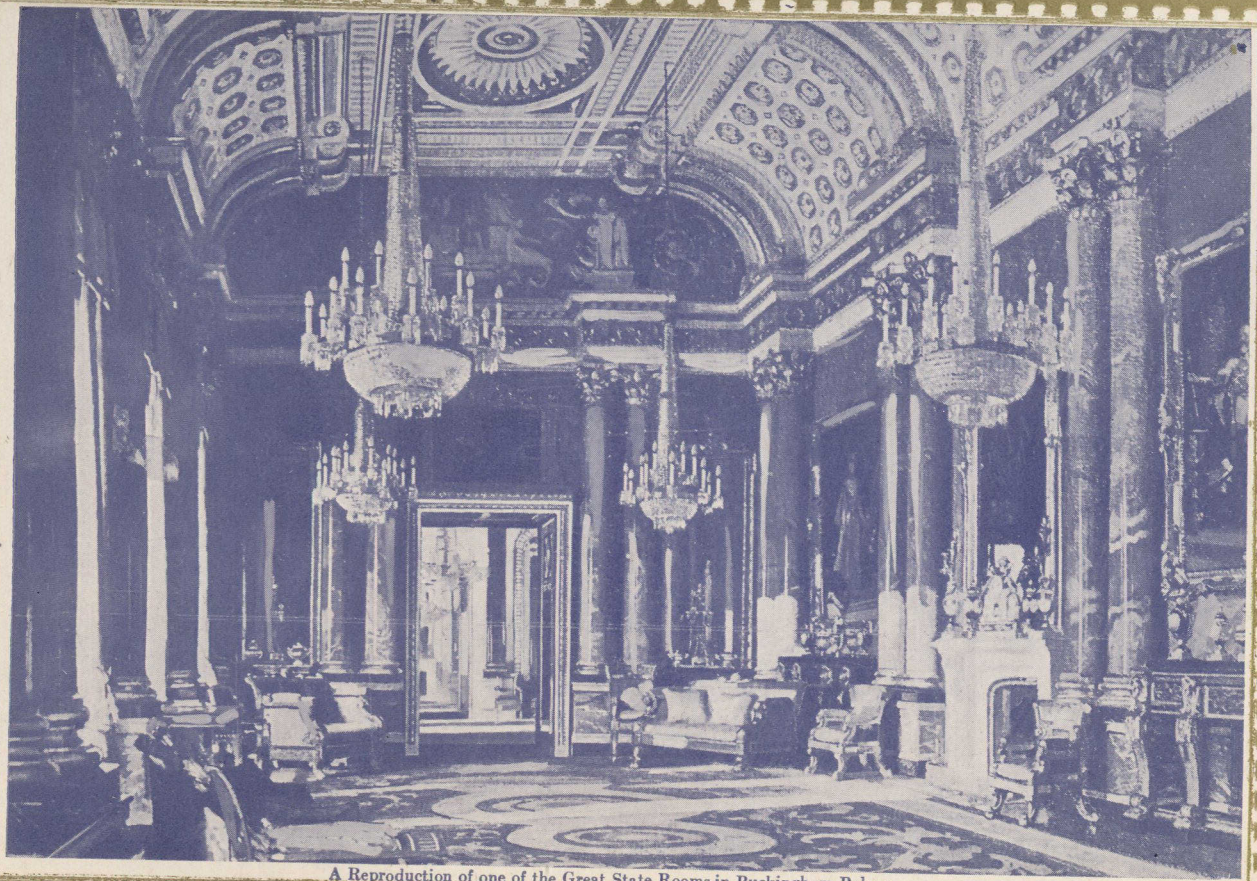

A Reproduction of one of the Great State Rooms in Buckingham Palace.

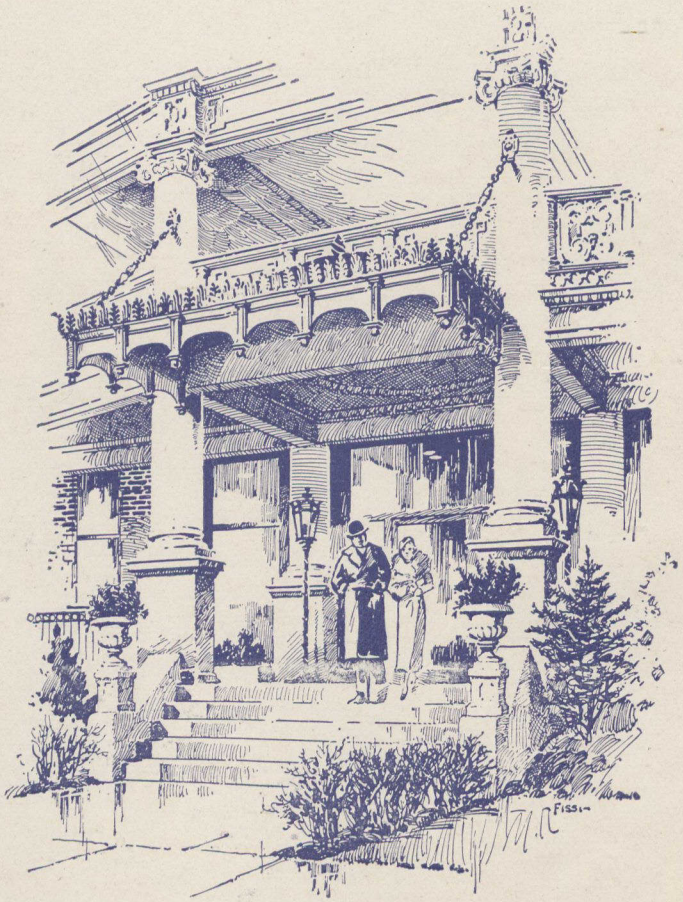

The Alexandra Palace

University Avenue at
Queen's Park
Toronto

"Your Home for a Day or a Lifetime."

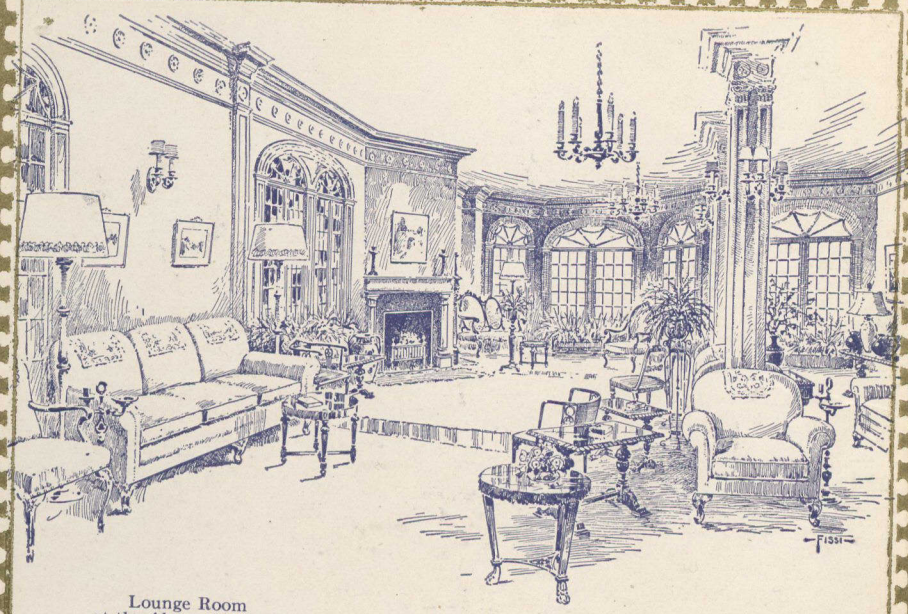

Lounge Room
at the Alexandra Palace

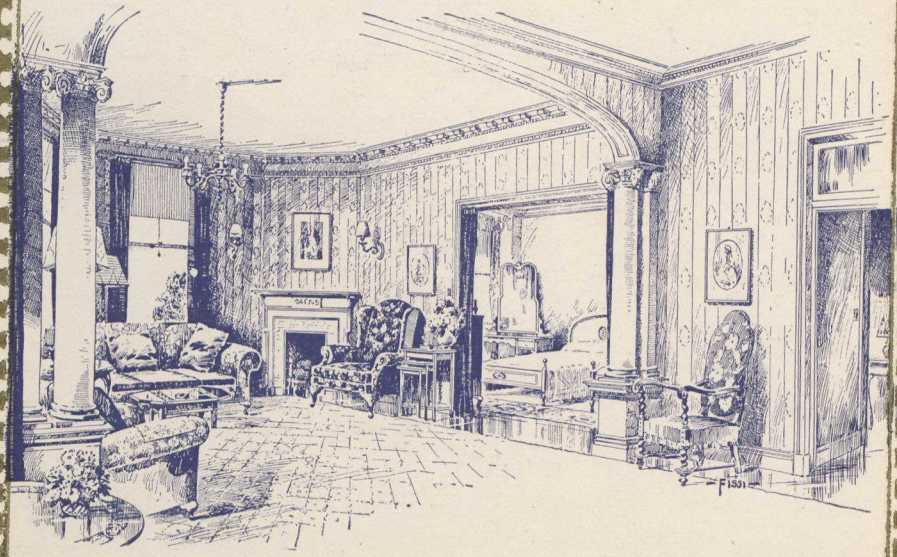

An attractive Suite
in the Alexandra Palace

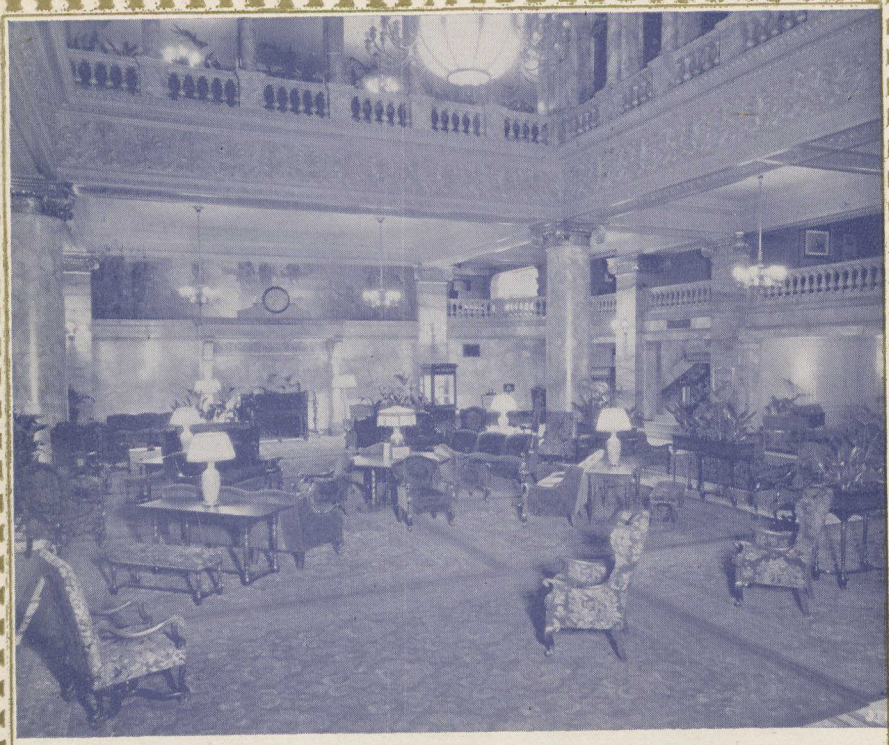

The Rotunda

King Edward Hotel

Confidently invites the patronage of the Sophisticate, the Connoisseur, the Epicurean, etc.

It is Society's Rendezvous in the Queen City

P. KIRBY HUNT, General Manager

Canada House, London, England, upon the occasion of a visit by Their Majesties the King and Queen.

The Guild of All Arts is a vision unfolding—a dream of how men might better work and live—with nature and with fellow-man.

The Extensive Guild Estate brings rugged beauty to the very doors of a great metropolis—sheer coastal cliffs with sea gulls soaring—far horizons—Lake Ontario's wide expanse—rustic glades and woodland paths—ancient trees of the primeval forests—such is the rare character of the Guild Estate—a rich possession—a local heritage, already discovered by many Torontonians.

The Guild Manor with its rich interior—an open door at all times, in all seasons. Visitors never fail to discover a cordial welcome, and an atmosphere born of a purpose.

In the Craft Shops and Studios master craftsmen give expression to man's creative impulse while gradually evolving their co-operative division of the enterprise. The Studios are open to visitors and provide a never-ending fascination.

Guildwoods School is for the children—from the nursery to Matriculation—progressive in its methods—utilizing to the full the many assets of the Guild.

The Pioneer Log Cabin, the Children's Play House, the great Elm Tree, exhibitions of fine art, periodic lectures and musicales are other features in this unique place of interest.

Tea Room and Inn are held on the high plane of all Guild activities. It is the Guild's delight to prepare for all who come, choice delicacies and dignity of service whether for luncheon, tea or dinner, bridge refreshments, anniversary occasions or a party in regal style. Guest Rooms of the Manor provide an ideal opportunity for invigorating rest and inspiration anew.

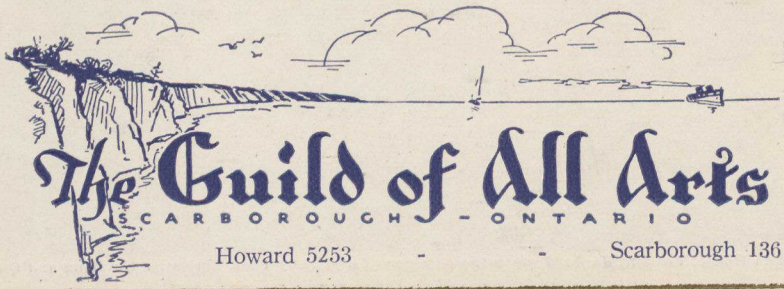

The Guild of All Arts

SCARBOROUGH - ONTARIO

Howard 5253 - - Scarborough 136

Interesting View of Government House Garden Party.

His Royal Highness Prince George at the Banquet during his Visit with Torontonians.

His Royal Highness the Prince of Wales at the Banquet in his Honor, during his last Visit to Toronto.

Ontario Jockey Club

Woodbine Park, Toronto

Racing and Steeplechasing

The most fashionable outdoor Social and Sporting event of the year in Canada.

New Members' Stand

A. E. DYMENT
President

PALMER WRIGHT
Secretary-Treasurer

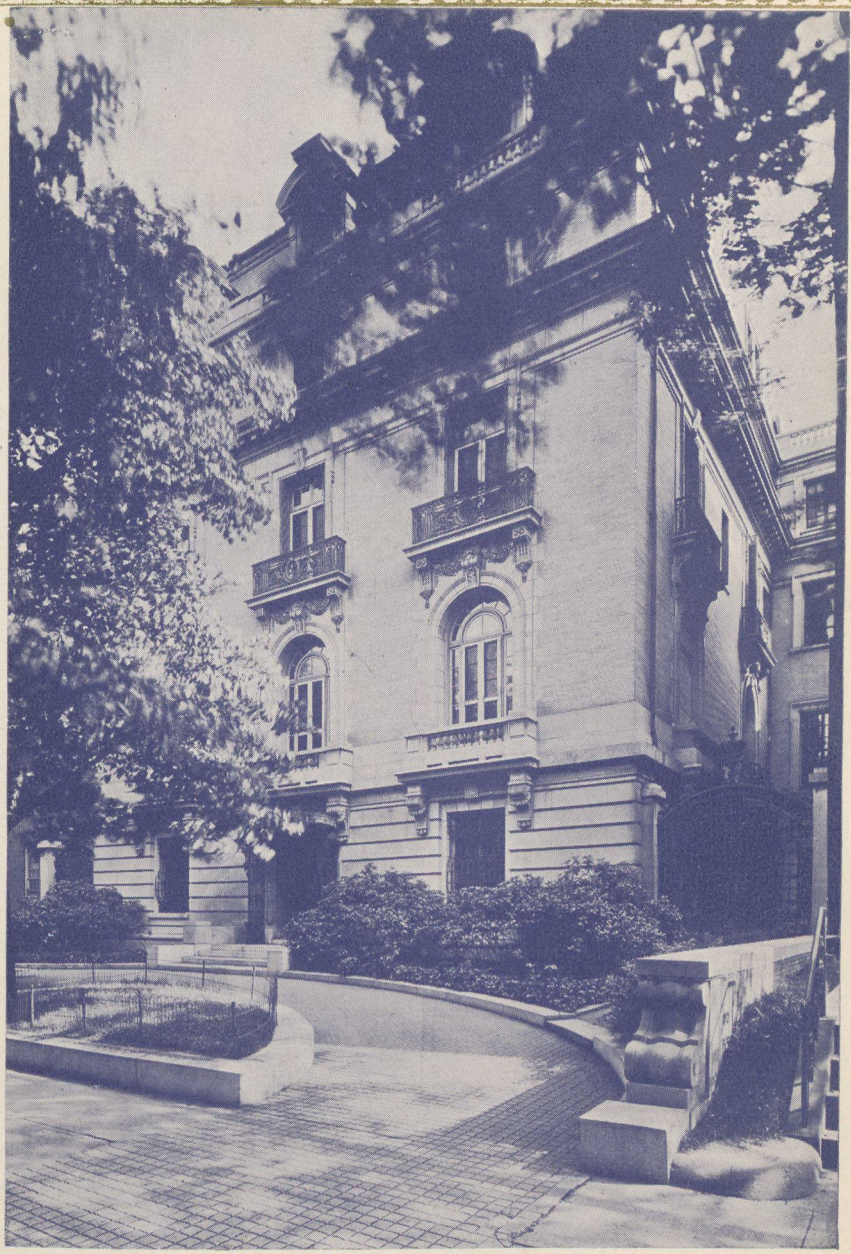

The Canadian Embassy, Washington, D.C.

The Torontonian Society Blue Book

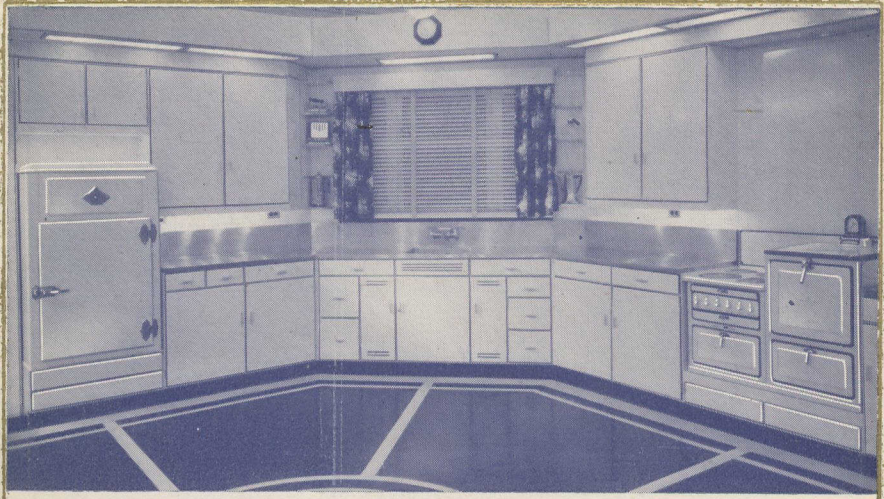

Westinghouse

The Hall-Mark of Quality

The Westinghouse trade-mark on an electrical product whether it be a mighty generator or the toaster on your breakfast table proclaims that it is made to the highest electrical standard in the world. Westinghouse products are designed by an organization of engineers who have a background of experience surpassed by no other organization in the electrical industry.

THE REFRIGERATOR

The Dual Automatic control protects the mechanism from all hazards entirely without attention. The hermetically sealed mechanism operates in a lifetime bath of oil, protected from the moisture and dust of the atmosphere. The sealed-in mechanism is guaranteed for five years—the most liberal guarantee ever placed on any domestic refrigerator.

THE WASHER

Competitive tests have proven that Westinghouse washers remove more dirt in less time with minimum wear on clothes. A Sentinel Safety switch provides protection obtainable only in the Westinghouse. The long life mechanism never requires oiling.

THE RANGE

Dual automatic control (Westinghouse patent) provides automatic control of two-temperature cooking recommended by every recognized cooking authority in the world. Pyrox speedway elements are fast, efficient and practically indestructible. Other features include, Thrift cooker, utility drawer, warming oven and electric light.

THE RADIO

The Westinghouse World Cruiser Radio represents the last word in both short wave and standard broadcast reception. A combination of new and exclusive Westinghouse features make the World Cruiser the greatest entertainment value on the radio market of 1936.

CANADIAN WESTINGHOUSE COMPANY LIMITED
HAMILTON - CANADA

Vancouver - Calgary - Edmonton - Regina - Winnipeg - Fort William - Toronto - Montreal - Halifax

His Royal Highness, the Prince of Wales, driving in State through crowded Streets to St. James' Palace.

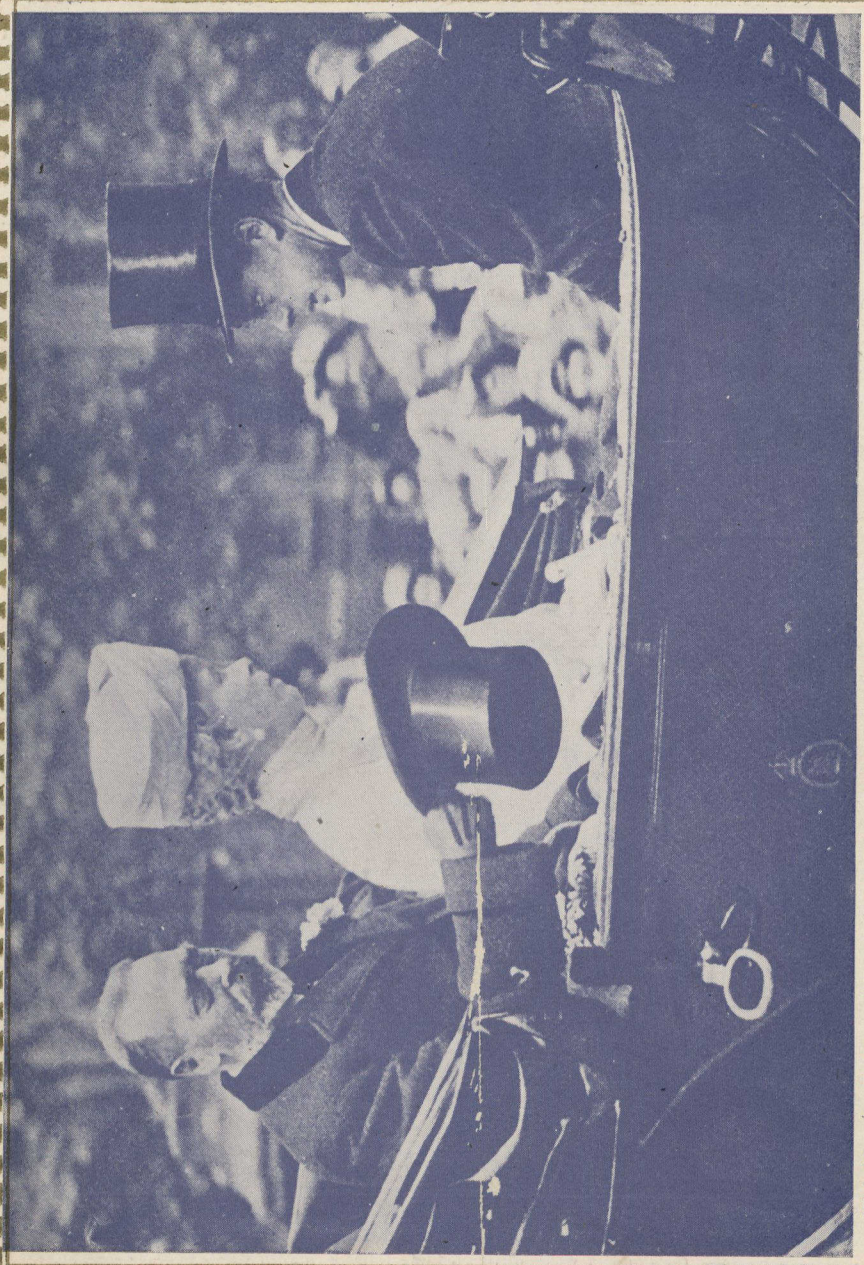

Their Majesties the King and Queen and the Prince of Wales acknowledging greetings while driving from Westminster Abbey to Buckingham Palace.

53775

53775

To the Right Honourable
Stanley
Sir

consideration
which have arisen
the Canadian peo
of manifesting this appreciation
is the sincere regret of th
not permit you to make a longe
hope that this period of relaxatio
desired rest and that you will retu
your journey through the
has been and is being made
the belief that in the generations to co
Dominion for millions of subjec

conclude this address w
prosperity may be vouchs
and that you may all carry away
its loyal people.

Signed and
Toronto

DATE DUE
DATE DE RETOUR

LOWE-MARTIN No. 1137

The Toronto

To the Ri
Stanley
Sir

on behalf of its citizens have the greatest possible
pleasure and gratification in extending to you, your dear wife
Mrs Baldwin, and the members of your family who are with
you
the
warm and hearty welcome to this the Capital City of
vince of Ontario.
are greatly impressed with the serious responsibility
your high office as Prime Minister of Great
, and fully realize that the task of solving the grave and
national problems arising from time to time is one of
difficulty requiring the most able, careful and constant
whole-hearted efforts in dealing with the grave situations
ing your term of office are most heartily appreciated by
and we feel sure that they will accept every opportunity
splendid services to the Empire.
throughout the Dominion that circumstances will
in Canada. May we be allowed to express the
as it may be will furnish you with your much
England fully invigorated and in the best of health.
we feel sure that the development and progress which
escape your observation, and we confidently cherish
and prosperous homes may be found in our beloved
will be ever true in their allegience to the British Crown.

consideration
which have arisen
the Canadian peo
of manifesting this appreciation
is the sincere regret of the
not permit you to make a longe
hope that this period of relaxatio
desired rest and that you will retu
your journey through the
has been and is being made
the belief that in the generations to co
Dominion for millions of subjec

We conclude this address wi
prosperity may be vouchs
and that you may all carry away
its loyal people.

earnest wish that the blessings of health happiness and
yourself, your dear wife, and the members of your family
st pleasant memories of this visit to Canada and

Signed and
Toronto

ed on behalf of the Corporation of the City of
th day of August 1927.