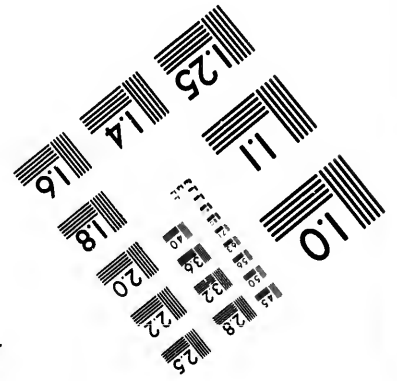
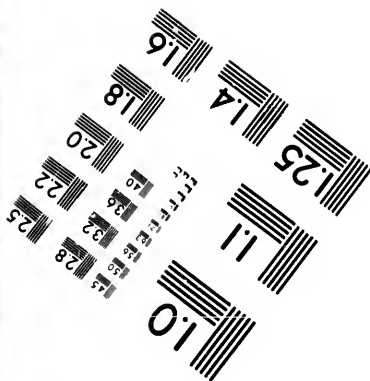
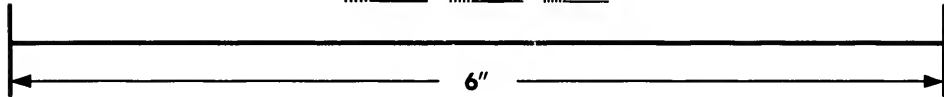
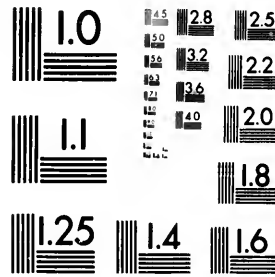

**IMAGE EVALUATION
TEST TARGET (MT-3)**



**Photographic
Sciences
Corporation**

23 WEST MAIN STREET
WEBSTER, N.Y. 14580
(716) 872-4503

15 28 25
18 32
22
36 20
40 18

**CIHM/ICMH
Microfiche
Series.**

**CIHM/ICMH
Collection de
microfiches.**



Canadian Institute for Historical Microreproductions / Institut canadien de microreproductions historiques

11
10
01
57
54

© 1987

Technical and Bibliographic Notes/Notes techniques et bibliographiques

The Institute has attempted to obtain the best original copy available for filming. Features of this copy which may be bibliographically unique, which may alter any of the images in the reproduction, or which may significantly change the usual method of filming, are checked below.

L'Institut a microfilmé le meilleur exemplaire qu'il lui a été possible de se procurer. Les détails de cet exemplaire qui sont peut-être uniques du point de vue bibliographique, qui peuvent modifier une image reproduite, ou qui peuvent exiger une modification dans la méthode normale de filmage sont indiqués ci-dessous.

- Coloured covers/
Couverture de couleur
- Covers damaged/
Couverture endommagée
- Covers restored and/or laminated/
Couverture restaurée et/ou pelliculée
- Cover title missing/
Le titre de couverture manque
- Coloured maps/
Cartes géographiques en couleur
- Coloured ink (i.e. other than blue or black)/
Encre de couleur (i.e. autre que bleue ou noire)
- Coloured plates and/or illustrations/
Planches et/ou illustrations en couleur
- Bound with other material/
Relié avec d'autres documents
- Tight binding may cause shadows or distortion along interior margin/
La reliure serrée peut causer de l'ombre ou de la distorsion le long de la marge intérieure
- Blank leaves added during restoration may appear within the text. Whenever possible, these have been omitted from filming/
Il se peut que certaines pages blanches ajoutées lors d'une restauration apparaissent dans le texte, mais, lorsque cela était possible, ces pages n'ont pas été filmées.
- Additional comments:
Commentaires supplémentaires:

- Coloured pages/
Pages de couleur
- Pages damaged/
Pages endommagées
- Pages restored and/or laminated/
Pages restaurées et/ou pelliculées
- Pages discoloured, stained or foxed/
Pages décolorées, tachetées ou piquées
- Pages detached/
Pages détachées
- Showthrough/
Transparence
- Quality of print varies/
Qualité inégale de l'impression
- Includes supplementary material/
Comprend du matériel supplémentaire
- Only edition available/
Seule édition disponible
- Pages wholly or partially obscured by errata slips, tissues, etc., have been refilmed to ensure the best possible image/
Les pages totalement ou partiellement obscurcies par un feuillet d'errata, une pelure, etc., ont été filmées à nouveau de façon à obtenir la meilleure image possible.

This item is filmed at the reduction ratio checked below/
Ce document est filmé au taux de réduction indiqué ci-dessous.

| | | | | | |
|--------------------------|--------------------------|--------------------------|-------------------------------------|--------------------------|--------------------------|
| 10X | 14X | 18X | 22X | 26X | 30X |
| <input type="checkbox"/> | <input type="checkbox"/> | <input type="checkbox"/> | <input checked="" type="checkbox"/> | <input type="checkbox"/> | <input type="checkbox"/> |
| 12X | 16X | 20X | 24X | 28X | 32X |

The to th
The pos of th film
Orig beg the sion othe first sion or ill
The shel TIME whic
Map differ entia begi right requ met

The copy filmed here has been reproduced thanks to the generosity of:

University of British Columbia Library

The images appearing here are the best quality possible considering the condition and legibility of the original copy and in keeping with the filming contract specifications.

Original copies in printed paper covers are filmed beginning with the front cover and ending on the last page with a printed or illustrated impression, or the back cover when appropriate. All other original copies are filmed beginning on the first page with a printed or illustrated impression, and ending on the last page with a printed or illustrated impression.

The last recorded frame on each microfiche shall contain the symbol \rightarrow (meaning "CONTINUED"), or the symbol ∇ (meaning "END"), whichever applies.

Maps, plates, charts, etc., may be filmed at different reduction ratios. Those too large to be entirely included in one exposure are filmed beginning in the upper left hand corner, left to right and top to bottom, as many frames as required. The following diagrams illustrate the method:

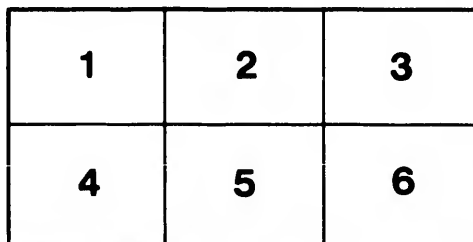
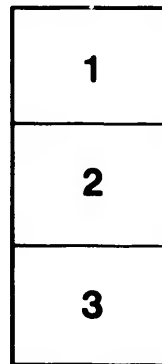
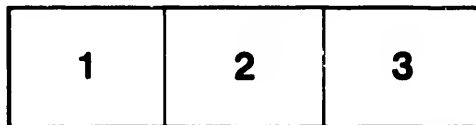

L'exemplaire filmé fut reproduit grâce à la générosité de:

University of British Columbia Library

Les images suivantes ont été reproduites avec le plus grand soin, compte tenu de la condition et de la netteté de l'exemplaire filmé, et en conformité avec les conditions du contrat de filmage.

Les exemplaires originaux dont la couverture en papier est imprimée sont filmés en commençant par le premier plat et en terminant soit par la dernière page qui comporte une empreinte d'impression ou d'illustration, soit par le second plat, selon le cas. Tous les autres exemplaires originaux sont filmés en commençant par la première page qui comporte une empreinte d'impression ou d'illustration et en terminant par la dernière page qui comporte une telle empreinte.

Un des symboles suivants apparaîtra sur la dernière image de chaque microfiche, selon le cas: le symbole \rightarrow signifie "A SUIVRE", le symbole ∇ signifie "FIN".

Les cartes, planches, tableaux, etc., peuvent être filmés à des taux de réduction différents. Lorsque le document est trop grand pour être reproduit en un seul cliché, il est filmé à partir de l'angle supérieur gauche, de gauche à droite, et de haut en bas, en prenant le nombre d'images nécessaire. Les diagrammes suivants illustrent la méthode.

ails
du
odifier
une
image

rata
o
elure,
à

32X

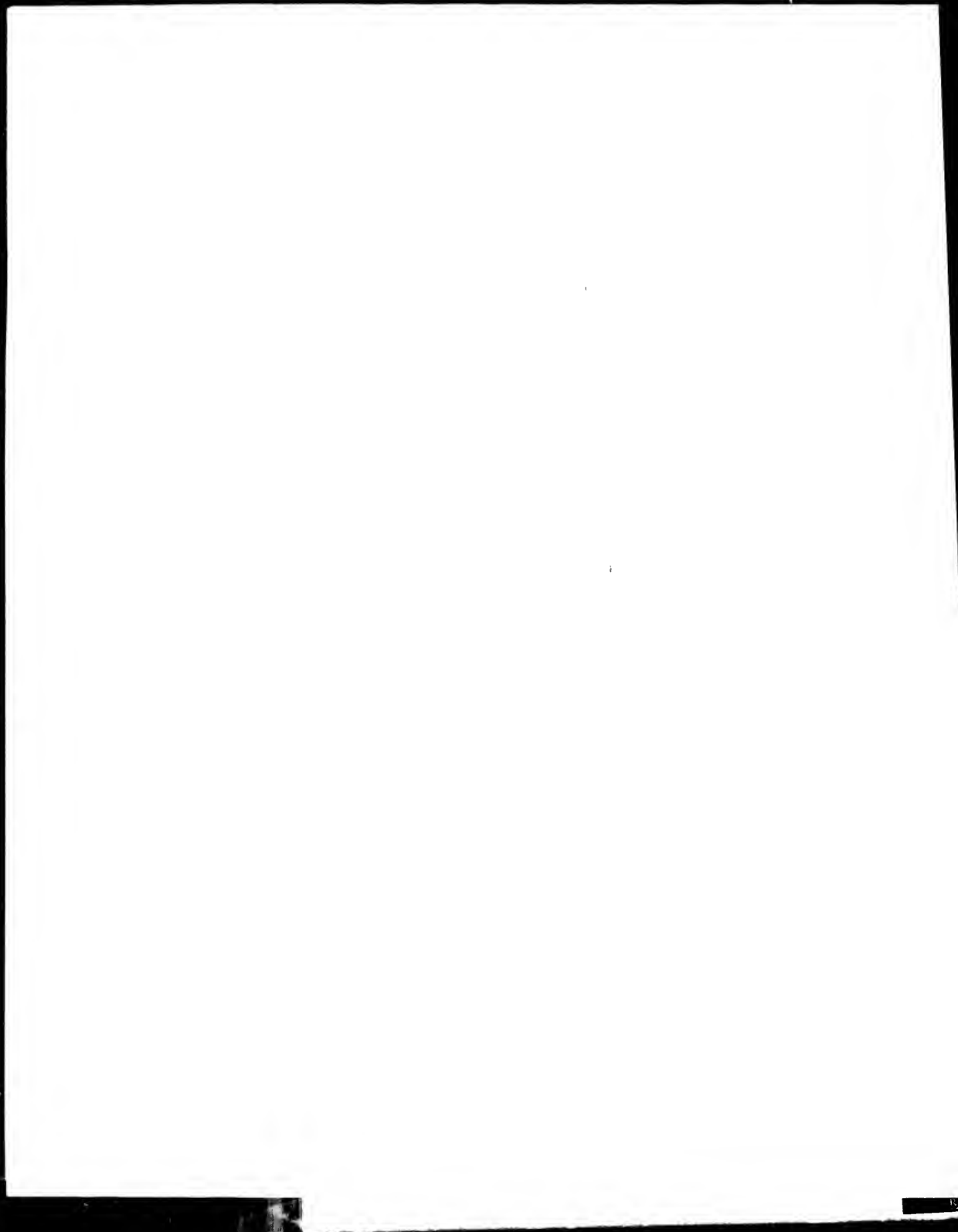

COMMERCIAL INTERCOURSE WITH CANADA.

LETTER

FROM

THE SECRETARY OF THE TREASURY,

IN ANSWER TO

*Resolution of the House of April 7 in relation to commercial intercourse with
Canada.*

JULY 12, 1862.—Referred to the Committee on Commerce, and ordered to be printed.

TREASURY DEPARTMENT, *July 12, 1862.*

SIR: In obedience to the resolution of inquiry adopted by the House of Representatives, on motion of Hon. Mr. Ward, on the 7th of April last, I have the honor to transmit herewith tabular statements showing "the amount and kinds of the productions of the British colonies imported into the United States, free of duty, under the provisions of the treaty between Great Britain and the United States, signed June 4, 1854, known as the 'reciprocity treaty,' and of the amount and kinds of the productions of the United States exported to the British colonies under the stipulations of the said treaty, from the ratification thereof to the present time; also of the amount and kinds of like productions imported from and exported to the said colonies from the year 1850, inclusive, until the ratification of said treaty, and the amount of revenue received from duties thereon during that period; also of the amount and kinds of manufactures and other articles of United States origin, not free of duty under the provisions of the said treaty, exported to the same colonies from the year 1850, inclusive, to the present time, and of the like manufactures and other articles produced in the said colonies and imported into the United States; also of all other goods and merchandise of foreign origin exported to the said colonies from the United States, and of the goods and merchandise not produced in the said colonies but exported from them to the United States from the year 1850, inclusive, until the present time; giving a statement in each case of the trade of Canada and of each other colony or province with the United States, separately, and also in the aggregate, so far as the same is practicable."

Copies of the Register's letters, transmitting the information to this office, are also herein enclosed.

With great respect, your obedient servant,

S. P. CHASE,
Secretary of the Treasury.

Hon. G. A. GROW,
Speaker of the House of Representatives, Washington.

TREASURY DEPARTMENT,
Register's Office, June 25, 1862.

SIR: I have the honor to hand you herewith the following statements in answer to the resolution of the House of Representatives, on motion of Mr. Ward, under date of April 7, 1862, and referred to this office for report, viz:

- No. 1. Statement of the "amount and kinds of the productions of the British colonies imported into the United States, free of duty, under the provisions of the treaty between Great Britain and the United States, known as the 'reciprocity treaty,' and of the amount and kinds of the productions of the United States exported to the British colonies under the stipulations of the said treaty, from the ratification thereof to the present time," June 30, 1861.
- No. 2. Statement exhibiting the amount and kinds of like productions imported from Canada, separately, and together with those imported from other British North American possessions into the United States from 1850, inclusive, until the ratification of said treaty, and of the amount of revenue which accrued thereon during that period.
- No. 3. Statement exhibiting the value and kinds of domestic produce, free under the treaty, exported to said colonies prior to ratification of treaty.
- No. 4. Statement exhibiting the amount and kinds of manufactures and other articles of United States origin, not free of duty under the provisions of the said treaty, exported to the same colonies from 1850, inclusive, to the present time, June 30, 1861.

Which, with the statements of imports from the said colonies, not free of duty under the provisions of the said treaty, and the exports of foreign merchandise from the United States to the said colonies—the former now nearly ready for delivery—will complete the information requested.

Very respectfully, your obedient servant,

L. E. CHITTENDEN, *Register.*

Hon. S. P. CHASE,
Secretary of the Treasury.

TREASURY DEPARTMENT,
Register's Office, July 2, 1862.

SIR: I have the honor to transmit herewith a statement exhibiting the imports not free by treaty stipulations from the British colonies into the United States during the years 1850, '51, '52, '53, '54, '55, '56, '57, '58, '59, '60, and '61, ending on the 30th of June of each year, respectively, which is the last but one of the statements required in answer to the resolution of Mr. Ward, offered April 7, 1862, in the House of Representatives.

The statement of foreign merchandise exported will be furnished as soon as possible.

Very respectfully, your obedient servant,

L. E. CHITTENDEN, *Register.*

Hon. S. P. CHASE,
Secretary of the Treasury.

TREASURY DEPARTMENT,

Register's Office, July 12, 1862.

SIR: I have the honor to transmit herewith a statement exhibiting the amount and kinds of foreign merchandise exported to the British North American colonies from the United States from 1850, inclusive, to the present time—June 30, 1861—which completes the statements required in answer to the resolution of Mr. Ward, offered April 7, 1862, in the House of Representatives.

The resolution is herewith returned.

Very respectfully, your obedient servant,

J. A. GRAHAM, *Acting Register.*

Hon. S. P. CHASE,

Secretary of the Treasury.

STATEMENT No. 1.

Statement of the amount and kinds of the productions of the British colonies imported into the United States, free of duty under the provisions of the reciprocity treaty, and of the amount and kinds of the productions of the United States exported to the British colonies under the stipulations of the said treaty, from the ratification thereof to the present time, June 30, 1861.

| Articles. | IMPORTS. | | | | | Total. | EXPORTS OF DOMESTIC PRODUCE. | | | | | Total. | | |
|--|-------------|-------------|-------------|-------------|-------------|-------------|------------------------------|-------------|-------------|-------------|-------------|-------------|-------------|--------------|
| | 1856. | 1857. | 1858. | 1859. | 1860. | | 1861. | 1856. | 1857. | 1858. | 1859. | | 1860. | 1861. |
| Grain of all kinds..... | \$9,317,688 | \$6,547,728 | \$2,707,367 | \$3,812,950 | \$3,772,477 | \$6,524,726 | \$33,688,314 | \$2,931,942 | \$2,014,605 | \$2,732,174 | \$2,021,682 | \$1,852,600 | \$4,192,671 | \$16,755,683 |
| Flour and bread-stuffs..... | 6,313,019 | 4,106,225 | 2,682,266 | 2,311,661 | 2,366,044 | 3,653,736 | 23,890,344 | 3,121,354 | 3,932,181 | 2,366,573 | 3,400,120 | 4,555,320 | 4,004,065 | 27,134,568 |
| Animals, other than hog breed..... | 1,618,408 | 1,727,891 | 1,331,164 | 1,136,617 | 1,366,675 | 1,745,736 | 8,886,612 | 104,233 | 135,406 | 2,042,472 | 883,162 | 284,161 | 284,161 | 5,596,033 |
| Fresh, smoked, or salted meat..... | 56,513 | 80,314 | 38,014 | 227,417 | 368,322 | 400,780 | 1,141,386 | 1,728,911 | 1,363,612 | 1,186,546 | 1,522,555 | 1,236,917 | 729,731 | 7,790,375 |
| Seeds, plants, &c. a made free by treaty..... | 650 | 52,350 | 11,067 | 37,756 | 30,191 | 91,703 | 219,702 | 578 | 12,944 | 15,123 | 7,190 | 13,166 | 11,266 | 62,307 |
| Vegetables..... | 350,005 | 334,454 | 551,611 | 253,436 | 67,488 | 239,808 | 1,739,285 | 19,656 | 32,136 | 21,007 | 17,646 | 19,609 | 13,140 | 165,251 |
| Fruits, undried..... | 6,197 | 10,321 | 7,514 | 7,506 | 3,695 | 3,621 | 39,152 | 95,131 | 31,811 | 40,962 | 28,797 | 130,727 | 105,052 | 425,496 |
| Fruits, dried..... | 1,639,328 | 1,635,410 | 1,633,631 | 1,541,724 | 439,652 | 1,361,745 | 2,304,619 | 17,571 | 48,256 | 54,500 | 58,857 | 43,860 | 70,991 | 324,065 |
| Fish of all kinds..... | | 62,365 | 182,428 | 145,805 | 145 | 303,192 | 686,408 | 31 | | | | | | 31 |
| Products of fish and all other..... | 19,184 | 33,180 | 95,482 | 32,040 | 25,778 | 37,314 | 122,919 | | | | | | | |
| Wool..... | 75,168 | 92,313 | 72,828 | 74,452 | 97,107 | 158,884 | 570,782 | | | | | | | |
| Hides, skins, and furs, un-dressed..... | 225,638 | 263,800 | 110,032 | 207,806 | 85,714 | 72,874 | 965,924 | 46,605 | 88,345 | 273,062 | 475,916 | 402,280 | 183,180 | 1,471,488 |
| Furs, dressed..... | 97,163 | 125,686 | 69,443 | 142,071 | 75,442 | 107,624 | 616,839 | 35,913 | 21,920 | 128,357 | 65,405 | 68,687 | 36,190 | 347,372 |
| Stone and marble, unwrought..... | 11,731 | 60,081 | 65,797 | 52,373 | 15,459 | 68,134 | 272,075 | | | | | | | |
| Slate..... | 213,064 | 341,171 | 377,476 | 373,489 | 331,463 | 373,618 | 1,941,282 | 125,421 | 94,173 | 92,840 | 214,042 | 195,128 | 162,839 | 525,443 |
| Butter..... | 1,141 | 3,026 | 2,547 | 1,618 | 4,435 | 13,771 | 26,556 | 53,539 | 74,961 | 90,617 | 66,736 | 54,353 | 50,375 | 332,206 |
| Cheese..... | 1,217 | 5,875 | 458 | 76 | 2,010 | 501 | 10,622 | 53,534 | 208,760 | 297,389 | 171,396 | 194,639 | 130,375 | 1,800,605 |
| Tallow..... | 41 | 27,889 | 7,638 | 1,438 | 2,153 | 9,492 | 48,932 | 186,824 | 162,824 | 61,445 | 49,501 | 30,334 | 282,633 | 382,359 |
| Lard..... | 2,781 | 3,842 | 2,335 | 687 | 1,004 | 445 | 11,194 | | | | | | | |
| Horns..... | | | | | | | | | | | | | | |
| Manures..... | | | | | | | | | | | | | | |
| Ores of metals of all kinds..... | 21,352 | 43,499 | 369,775 | 30,623 | 173,372 | 394,153 | 1,631,736 | | | | | | | |
| Coal..... | 338,265 | 306,841 | 329,922 | 369,723 | 146,306 | 762,680 | 2,377,600 | 429,023 | 395,865 | 318,517 | 250,938 | 257,179 | 271,906 | 1,422,371 |
| Pitch, tar, and turpentine..... | 504 | 1,397 | 6,766 | 6,766 | 352 | 352 | 74,461 | 74,461 | 76,945 | 31,410 | 117,252 | 62,536 | 70,002 | 432,343 |
| Asbes..... | 105,726 | 206,234 | 116,494 | 141,639 | 127,065 | 235,314 | 924,997 | | | | | | | |
| Timber and lumber of all kinds, round, squared, and sawed, unmanufactured in whole or in part..... | 3,453,551 | 2,565,740 | 3,023,537 | 2,930,501 | 2,578,810 | 3,288,796 | 17,740,516 | 137,021 | 1,055,457 | 844,922 | 534,956 | 494,246 | 20,133 | 2,180,785 |
| Ferrous and non-ferrous..... | 218,285 | 213,308 | 183,250 | 156,111 | 52,936 | 195,641 | 1,021,834 | 34,881 | 3,116 | 77,878 | | | | 104,875 |
| Shrubs and trees..... | | 1,183 | 1,238 | 1,210 | 4,934 | 4,323 | 12,928 | | | | | | | |

102,673 175,724

| | | | | | | | | | | | | | |
|--------------------------------|------------|------------|------------|------------|------------|------------|-------------|------------|------------|------------|------------|------------|------------|
| Coal | 655,205 | 309,831 | 289,782 | 367,528 | 322 | 15,498 | 74,338 | 66,053 | 9,173 | 75,675 | 49,286 | 30,133 | 2,180,785 |
| Pitch, tar, and turpentine | 804 | 1,197 | 6,766 | 3,879 | 127,468 | 982,997 | 982,997 | 982,997 | 982,997 | 982,997 | 982,997 | 982,997 | 982,997 |
| Asbes | 105,726 | 266,334 | 116,394 | 141,839 | 2,854,214 | 982,997 | 982,997 | 982,997 | 982,997 | 982,997 | 982,997 | 982,997 | 982,997 |
| Timber and lumber of all kinds | 428,367 | 1,997 | 6,766 | 3,879 | 127,468 | 982,997 | 982,997 | 982,997 | 982,997 | 982,997 | 982,997 | 982,997 | 982,997 |
| Round, hewed, and squared | 168,463 | 274,578 | 161,400 | 183,308 | 195,644 | 1,021,837 | 1,021,837 | 1,021,837 | 1,021,837 | 1,021,837 | 1,021,837 | 1,021,837 | 1,021,837 |
| Unmanufactured in whole or | 3,353,551 | 2,565,220 | 3,022,532 | 2,926,501 | 2,578,810 | 17,740,516 | 157,021 | 1,055,437 | 844,922 | 53,956 | 49,286 | 30,133 | 2,180,785 |
| in part | 218,285 | 183,308 | 183,308 | 183,308 | 183,308 | 124,368 | 324,881 | 3,116 | 77,878 | 3,116 | 3,116 | 3,116 | 3,116 |
| Shubs and trees | 1,184 | 1,208 | 1,210 | 1,210 | 4,351 | 4,351 | 4,351 | 4,351 | 4,351 | 4,351 | 4,351 | 4,351 | 4,351 |
| Pelts | 162,672 | 178,324 | 78,918 | 52,301 | 122,819 | 112,630 | 750,607 | 15,480 | 61,141 | 224,881 | 359,376 | 68,877 | 7,884,416 |
| Wool | 428,367 | 1,997 | 6,766 | 3,879 | 127,468 | 982,997 | 982,997 | 982,997 | 982,997 | 982,997 | 982,997 | 982,997 | 982,997 |
| Fish oil | 168,463 | 274,578 | 161,400 | 183,308 | 195,644 | 1,021,837 | 1,021,837 | 1,021,837 | 1,021,837 | 1,021,837 | 1,021,837 | 1,021,837 | 1,021,837 |
| Rice | 670 | 1,474 | 575 | 15,115 | 17,048 | 22,637 | 37,519 | 41,732 | 32,266 | 41,096 | 26,064 | 16,132 | 244,700 |
| Cyprus, ground | 9,102 | 5,702 | 6,731 | 3,363 | 510 | 359 | 1,060 | 1,060 | 2,742 | 2,742 | 3,538 | 1,764 | 7,628 |
| Barley | 43,494 | 56,821 | 60,843 | 40,128 | 26 | 20,620 | 11,269 | 3,050 | 2,742 | 2,742 | 3,538 | 1,764 | 7,628 |
| Dyestuffs | 3,141 | 8,386 | 9,009 | 8,622 | 17,682 | 23,890 | 72,710 | 27,405 | 37,913 | 1,487 | 9,288 | 8,607 | 110,292 |
| Flax, hemp, and tow, unman- | 4,154 | 3,298 | 2,346 | 102,875 | 350 | 154 | 113,277 | 126,506 | 93,385 | 203,386 | 76,366 | 76,366 | 768,646 |
| ufactured | 29,457 | 22,533 | 19,134 | 13,368 | 31,872 | 41,421 | 195,068 | 383,329 | 13,745 | 7,320 | 138,533 | 15,164 | 573,079 |
| Tobacco, unmanufactured | 34,819,886 | 19,951,928 | 14,510,611 | 15,137,412 | 12,660,848 | 20,019,427 | 107,100,112 | 12,319,912 | 11,241,129 | 13,173,237 | 12,676,791 | 11,453,122 | 10,355,103 |
| Rags | 75 | 75 | 75 | 75 | 26 | 2 | 106 | 106 | 106 | 106 | 106 | 106 | 106 |
| Cotton wool, unmanufactured | 34,819,886 | 19,951,928 | 14,510,611 | 15,137,412 | 12,660,848 | 20,019,427 | 107,100,112 | 12,319,912 | 11,241,129 | 13,173,237 | 12,676,791 | 11,453,122 | 10,355,103 |
| Total | 34,819,886 | 19,951,928 | 14,510,611 | 15,137,412 | 12,660,848 | 20,019,427 | 107,100,112 | 12,319,912 | 11,241,129 | 13,173,237 | 12,676,791 | 11,453,122 | 10,355,103 |

L. E. CHITTENDEN, Registrar.

TREASURY DEPARTMENT, Registrar's Office, June 27, 1862.

STATEMENT No. 2.

Exhibiting the amount and kinds of like productions of the British colonies imported therefrom, giving the importations from Canada, separately, from and together with those imported from other British North American possessions, into the United States from the year 1850, inclusive, until the ratification of the said treaty, and the amount of revenue which accrued thereon during that period.

| Articles. | IMPORTS FROM CANADA. | | | | | | | | | | | | | |
|---|----------------------|-------------|-----------|------------|-----------|-------------|----------|------------|-----------|------------|-----------|---------------|------------|--------------|
| | 1850. | | 1851. | | 1852. | | 1853. | | 1854. | | 1855. | | Aggregate. | |
| | Value. | Duty. | Value. | Duty. | Value. | Duty. | Value. | Duty. | Value. | Duty. | Value. | Duty. | Value. | Duty. |
| Animals, other than for breed..... | | | | | | | | | | | | | | |
| Ashes..... | | | | | | | | | | | | | | |
| Bark..... | | | | | | | | | | | | | | |
| Broom corn..... | | | | | | | | | | | | | | |
| Burr or grind-stones, wrought or unwrought..... | | | | | | | | | | | | | | |
| Butter..... | \$52,129 | \$10,424 00 | \$34,431 | \$6,665 20 | \$71,297 | \$14,259 40 | \$65,742 | \$6,519 40 | \$36,001 | \$5,200 20 | \$84,598 | \$16,911 60 | \$531,069 | \$110,219 80 |
| Cheese..... | 13 | 3 90 | 36 | 10 80 | 13 | 3 90 | 428 | 127 80 | 127 | 38 10 | 577 | 173 10 30 | 1,192 | 357 60 |
| Coal..... | 182 | 54 60 | 656 | 205 80 | 655 | 196 50 | 410 | 124 80 | 10 | 3 00 | 1,109 | 332 70 30 | 5,028 | 917 40 |
| Cotton wool..... | | | | | | | | | | | | | | |
| Dyes-stuffs, dyes-woods in sticks..... | | | 6 | 30 | 571 | 28 55 | | | | | | | | |
| Eggs..... | 80,473 | 24,141 90 | 142,320 | 42,696 00 | 179,366 | 53,800 80 | 293,964 | 88,749 20 | 497,455 | 149,243 40 | 399,106 | 119,731 80 30 | 1,594,707 | 478,412 10 |
| Fish, dried or smoked..... | 665 | 123 00 | 65 | 13 00 | 173 | 31 60 | 544 | 108 80 | 63 | 12 60 | 1,534 | 306 80 20 | 2,043 | 608 80 |
| Fish, pickled..... | 7,614 | 1,402 80 | 8,602 | 1,720 40 | 14,899 | 2,969 80 | 9,069 | 1,817 80 | 2,837 | 579 40 | 13,007 | 2,601 40 20 | 55,604 | 11,121 60 |
| All other..... | 16,647 | 3,829 40 | 12,521 | 2,504 20 | 10,624 | 2,124 80 | 10,003 | 2,000 60 | 28,124 | 5,626 80 | 26,984 | 5,396 80 20 | 104,917 | 20,922 60 |
| Of all kinds, not in barrels..... | 2,136 | 437 20 | 290 | 58 00 | 127 | 25 40 | 558 | 111 60 | 55 | 11 | | 60 25 | 3,169 | 633 80 |
| Oil..... | | | | | | | | | | | | | | |
| Products of, and all creatures living in the water..... | 5 | 75 | | | | | 6 | 90 | | | | | | |
| Flax, unmanufactured..... | 12,625 | 1,252 50 | 10,251 | 1,025 10 | 9,350 | 935 | 9,637 | 963 70 | 13,502 | 1,350 20 | 5,881 | 588 10 10 | 61,146 | 6,114 60 |
| Furs, undressed..... | | | | | | | | | | | | | | |
| Fruits, dried..... | | | | | | | | | | | | | | |
| Grain and bread-stuffs of all kinds— | | | | | | | | | | | | | | |
| Wheat..... | 907,615 | 181,523 00 | 608,740 | 121,748 00 | 557,176 | 111,435 20 | 820,506 | 164,219 20 | 2,069,070 | 413,814 00 | 1,441,397 | 288,979 40 20 | 6,405,594 | 1,284,118 80 |
| Wheat four..... | 1,194,094 | 288,818 80 | 1,008,650 | 201,731 20 | 1,010,219 | 202,043 60 | 974,155 | 194,830 60 | 1,794,609 | 352,624 80 | 1,845,360 | 369,072 00 20 | 7,828,090 | 1,565,618 00 |

| | | | | | | | | | | | | | | | | | | | | |
|---|-----------|---------|-----------|-----------|---------|-----------|-----------|---------|---------|-----------|---------|-----------|-----------|-----------|-----------|-----------|-----------|---------|-----------|------------|
| Tow of | 12,325 | 1,252 | 10,251 | 1,053 | 10 | 9,350 | 885 | 9,637 | 663 | 70 | 13,682 | 1,330 | 20 | 5,881 | 588 | 10 | 15 | 6,114 | 60 | |
| Furs, undressed | | | | | | | | | | | | | | | | | | | | |
| Fruits, dried | | | | | | | | | | | | | | | | | | | | |
| Grain and breadstuffs of all kinds | 907,615 | 181,223 | 608,740 | 121,748 | 00 | 557,176 | 111,435 | 20 | 821,506 | 164,319 | 20 | 2,069,670 | 413,814 | 00 | 1,441,397 | 268,279 | 40 | 20 | 6,405,594 | 1,281,118 |
| Wheat | 1,194,694 | 238,818 | 1,008,656 | 201,731 | 20 | 1,010,218 | 302,043 | 60 | 974,153 | 194,830 | 60 | 1,792,609 | 325,521 | 80 | 1,842,360 | 369,672 | 00 | 20 | 7,825,090 | 1,565,618 |
| Wheat flour | | | | | | | | | | | | | | | | | | | | |
| Barley | 10,209 | 2,051 | 80 | 20 | 128 | 1,541 | 1,908 | 80 | 1,225 | 365 | 00 | 202 | 40 | 40 | 32,691 | 6,530 | 30 | 30 | 77,639 | 15,237 |
| Rye flour | 1,523 | 306 | 80 | 46 | 20 | 97 | 20 | | | | | | | | | | | | | |
| Oats | 94,360 | 18,872 | 80 | 90,281 | 18,026 | 20 | 63,609 | 12,731 | 80 | 122,669 | 21,533 | 80 | 28,807 | 5,723 | 40 | 10,515 | 20 | 410,301 | 2,066 | 20 |
| Oat meal | 4,226 | 851 | 60 | 2,150 | 430 | 00 | 3,741 | 748 | 20 | 2,224 | 444 | 00 | 2,123 | 424 | 00 | 2,341 | 468 | 20 | 16,857 | 3,367 |
| Corn | | | | | | | | | | | | | | | | | | | | |
| Flour | | | | | | | | | | | | | | | | | | | | |
| Barley meal | 7,614 | 1,528 | 80 | 19,171 | 3,834 | 20 | 33,242 | 6,648 | 40 | 36,582 | 7,276 | 40 | 4,314 | 862 | 80 | 83,450 | 16,690 | 00 | 184,200 | 36,840 |
| Not specified | | | | | | | | | | | | | | | | | | | | |
| Gypsum, ground or unground | | | | | | | | | | | | | | | | | | | | |
| Hemp, unmanufactured | | | | | | | | | | | | | | | | | | | | |
| Hemp, raw | | | | | | | | | | | | | | | | | | | | |
| Hides, skins, and tallow | 15,387 | 769 | 35 | 18,547 | 927 | 35 | 15,821 | 791 | 05 | 14,653 | 739 | 75 | 22,825 | 1,191 | 25 | 36,576 | 1,328 | 90 | 5 | 114,813 |
| Horns | 2 | | | 37 | 11 | 40 | 1,451 | 240 | 20 | 941 | 188 | 20 | 837 | 167 | 40 | 44 | 8 | 80 | 20 | 3,323 |
| Manures | | | | | | | | | | | | | | | | | | | | |
| Meats, fresh, smoked, or salted | 3,215 | 613 | 00 | 1,626 | 327 | 20 | 37,044 | 7,408 | 80 | 29,165 | 5,833 | 00 | 4,152 | 836 | 40 | 3,952 | 791 | 60 | 20 | 79,200 |
| Ores of metals of all kinds | | | | | | | | | | | | | | | | | | | | |
| Peels | | | | | | | | | | | | | | | | | | | | |
| Poultry | 8,994 | 449 | 70 | 6,653 | 322 | 65 | 10,116 | 568 | 80 | 15,653 | 723 | 65 | 8,997 | 448 | 35 | 8,536 | 436 | 80 | 5 | 35,919 |
| Rice | | | | | | | | | | | | | | | | | | | | |
| Seeds, trees, shrubs, and plants, (flax-seed) | 19,377 | 3,875 | 40 | 15,517 | 3,103 | 40 | 5,830 | 1,164 | 00 | 9,527 | 1,905 | 40 | 457 | 87 | 40 | 872 | 175 | 60 | 5 | 51,556 |
| State | 1 | 25 | | | | | 1,178 | 294 | 50 | | | | | | | | | | | 1,179 |
| Stone or marble, unwrought | | | | | | | | | | | | | | | | | | | | |
| Tallow | | | | 51 | 5 | 10 | 35 | 3 | 30 | 60 | 6 | 90 | 4 | 80 | 15 | 1 | 30 | 10 | 185 | 4 |
| Tar | | | | | | | | | | | | | | | | | | | | |
| Timber and timber of all kinds, round, squared, sawed, shod, unmanufactured in whole or in part | | | | | | | | | | | | | | | | | | | | |
| Tobacco, unmanufactured | 4 | 1 | 20 | 197 | 59 | 10 | 25 | 7 | 50 | 28 | 8 | 40 | 223 | 66 | 80 | 77 | 21 | 30 | 30 | 560 |
| Turnepine | 3,297 | 989 | 10 | 7,194 | 2,137 | 30 | 2,505 | 751 | 50 | 1,071 | 321 | 30 | 779 | 237 | 70 | 2,480 | 744 | 00 | 30 | 17,256 |
| Vegetables | 55,655 | 16,696 | 50 | 83,970 | 25,191 | 60 | 68,561 | 20,568 | 30 | 48,634 | 14,590 | 20 | 65,737 | 19,721 | 10 | 11,254 | 3,376 | 20 | 30 | 333,811 |
| Wool | | | | | | | | | | | | | | | | | | | | |
| From Canada | 3,497,526 | 568,557 | 75 | 2,085,602 | 437,742 | 60 | 2,107,251 | 441,707 | 90 | 2,567,177 | 546,723 | 20 | 4,670,487 | 984,260 | 10 | 4,066,272 | 836,833 | 80 | | 17,963,121 |
| From British North American possessions | 878,020 | 202,848 | 55 | 1,235,729 | 261,985 | 30 | 1,002,721 | 231,159 | 25 | 1,553,293 | 342,867 | 45 | 1,436,566 | 328,736 | 30 | 1,224,267 | 311,236 | 55 | | 7,430,766 |
| Total | 3,373,546 | 711,406 | 30 | 3,331,341 | 719,732 | 56 | 3,109,972 | 672,867 | 25 | 4,141,370 | 889,589 | 65 | 6,107,053 | 1,312,996 | 40 | 5,330,545 | 1,142,660 | 35 | | 25,395,237 |

| com- modi- ties | 6 | 1 20 | 7,410 | 1,482 00 | 8,799 | 1,758 00 | 2,917 | 5,67 40 | 1,255 | 251 00 | 7,372 | 1,474 4 | 23 | 25,419 | 5,563 00 |
|---|---------|------------|-----------|------------|-----------|------------|-----------|------------|-----------|------------|-----------|------------|-----|-----------|--------------|
| Barley..... | 6 | 1 20 | 7,410 | 1,482 00 | 8,799 | 1,758 00 | 2,917 | 5,67 40 | 1,255 | 251 00 | 7,372 | 1,474 4 | 23 | 25,419 | 5,563 00 |
| Not specified..... | | | | | | | | | | | | | | | |
| Gypsum, ground or un- ground..... | | | | | | | | | | | | | | | |
| Hemp, unmanufactured..... | | | | | | | | | | | | | | | |
| Tow of..... | | | | | | | | | | | | | | | |
| Hides, skins, and tatts, undressed..... | 18,321 | 911 05 | 18,337 | 911 55 | 13,430 | 671 50 | 37,161 | 1,838 05 | 10,994 | 515 27 | 12,014 | 699 71 | 5 | 109,967 | 5,495 25 |
| Horns..... | | | | | | | | | | | | | | | |
| Lard..... | | | | | 4,538 | 917 20 | | | | | | | | 1,536 | 987 29 |
| Manures..... | | | | | | | | | | | | | | | |
| Meats, fresh, smoked, or salted..... | 5,776 | 1,154 00 | 58 | 17 60 | 295 | 39 23 | | | 218 | 49 80 | 55 | 11 9 | 20 | 6,158 | 1,291 60 |
| Ores of metals of all kinds..... | | | | | | | | | | | | | | | |
| Peels..... | | | | | | | | | | | | | | | |
| Poultry..... | | | | | | | | | | | | | | | |
| Rags..... | 2,788 | 139 10 | 3,198 | 139 35 | 3,613 | 180 65 | 3,874 | 192 36 | 3,726 | 153 35 | 3,647 | 2,24 4 | 5 | 22,211 | 1,149 99 |
| Rice..... | | | | | | | | | | | | | | | |
| Seeds, trees, shrubs, and plants..... | 69 | 138 40 | 417 | 89 40 | 31 | 6 20 | 11 | 8 80 | 115 | 27 61 | | | | 1,332 | 265 40 |
| Stave..... | | | | | | | | | | | | | | 450 | 257 50 |
| Stone or marble, un- wrought..... | | | | | 641 | 123 20 | | | | | | | | | |
| Tallow..... | 9 | 9 70 | | | | | | | | | | | | | |
| Tanned hides of all kinds, round, hewed, and sawed, unmanu- factured in whole or in part..... | | | | | | | | | | | | | | | |
| Tobacco, unmanufac- tured..... | | | 247 | 71 10 | | | 61 | 18 30 | 2,692 | 857 64 | | | | 3,040 | 949 00 |
| Turpentine..... | 34,414 | 10,334 20 | 66,513 | 19,962 60 | 87,977 | 26,363 40 | 75,330 | 22,629 00 | 67,615 | 20,285 51 | 126,596 | 37,978 80 | 30 | 474,650 | 143,605 80 |
| Vegetables..... | 4,269 | 1,289 70 | 8,918 | 2,651 40 | 4,331 | 1,419 30 | 4,587 | 1,438 87 | 3,331 | 1,062 80 | 2,686 | 780 60 | 20 | 22,553 | 8,646 90 |
| Wool..... | 578,020 | 202,648 55 | 1,535,738 | 281,995 90 | 1,603,721 | 241,159 35 | 1,553,300 | 312,817 45 | 1,465,507 | 282,731 30 | 1,334,247 | 211,225 55 | ... | 7,438,765 | 1,689,434 10 |

L. E. CHITTENDEN, Register.

TREASURY DEPARTMENT, Register's Office, June 27, 1862.

COMMERCIAL INTERCOURSE WITH CANADA.

No. 2.—Statement exhibiting the amount and kinds of like productions of the British colonies, &c.—Continued.

IMPORTS FROM CANADA AND OTHER BRITISH NORTH AMERICAN POSSESSIONS.

| Articles. | 1850. | | 1851. | | 1852. | | 1853. | | 1854. | | 1855. | | Aggregate. | |
|--|-----------|------------|-----------|------------|-----------|------------|-----------|------------|-----------|------------|-----------|---------------|------------|---------------|
| | Value. | Duty. | Value. | Duty. | Value. | Duty. | Value. | Duty. | Value. | Duty. | Value. | Duty. | Value. | Duty. |
| Animals, other than for breed | | | | | | | | | | | | | | |
| A-shes | | | | | | | | | | | | | | |
| Bark | | | | | | | | | | | | | | |
| Broom corn | | | | | | | | | | | | | | |
| Burr or grondestones, wrought or unwrought. | | | | | | | | | | | | | | |
| Butter | \$34,276 | \$1,665 20 | \$36,396 | \$7,359 80 | \$77,767 | \$1,553 40 | \$197,044 | \$3,940 00 | \$196,811 | \$5,362 20 | \$84,775 | \$16,954 60 | \$576,471 | \$11,129 4 20 |
| Cheese | 33 | 9 90 | 5 | 17 40 | 1 | 3 80 | 456 | 136 80 | 137 | 41 10 | 589 | 176 70 30 | 1,286 | 385 80 |
| Coal | 188,784 | 56,635 00 | 321,681 | 66,504 30 | 161,756 | 48,236 50 | 912,447 | 67,734 10 | 954,774 | 76,432 20 | 343,784 | 73,135 20 30 | 1,283,225 | 384,967 50 |
| Cotton wool | | | | | | | | | | | | | | |
| Dyestuffs | 1,202 | 69 10 | 763 | 38 15 | 1,029 | 51 45 | 281 | 14 05 | 265 | 13 25 | 338 | 16 90 5 | 3,874 | 193 90 |
| Eggs | 131,155 | 47,746 50 | 228,730 | 64,619 00 | 359,890 | 77,969 70 | 301,188 | 117,356 40 | 586,039 | 175,811 70 | 223,541 | 157,062 30 30 | 2,148,552 | 634,565 60 |
| Fir wood | 44,950 | 8,365 20 | 234,300 | 4,860 00 | 34,773 | 10,351 60 | 153,379 | 37,075 80 | 63,845 | 17,169 00 | 122,866 | 24,379 20 30 | 317,619 | 103,523 80 |
| Fish, dried or smoked | 4,533 | 90,108 60 | 673,216 | 135,253 20 | 484,686 | 96,819 00 | 573,165 | 114,633 00 | 695,380 | 139,166 00 | 612,068 | 124,419 60 30 | 3,492,797 | 698,539 40 |
| Wool | 37,194 | 7,438 80 | 63,886 | 12,479 60 | 63,635 | 12,727 80 | 86,904 | 17,360 50 | 112,956 | 23,391 30 | 72,067 | 14,535 40 20 | 435,738 | 87,131 60 |
| Of all kinds, not in barrels | | | | | | | | | | | | | | |
| Oil | 16,741 | 3,348 20 | 1,165 | 237 00 | 1,027 | 305 40 | 225,862 | 45,169 40 | 116,430 | 22,067 80 | 56,390 | 5,240 00 20 | 381,391 | 76,978 60 |
| Products of, and all other cereals living in the water | | | | | | | | | | | | | | |
| Flax, unmanufactured | 5 | 75 | 2,236 | 335 85 | 1 | 20 | 12 | 1 65 | | | | | 504 | 75 60 15 |
| Tow | 12,062 | 1,266 20 | 10,325 | 1,052 50 | 11,259 | 1,128 90 | 13,585 | 1,358 50 | 13,920 | 1,392 00 | 5,977 | 597 76 10 | 67,958 | 6,795 80 |
| Furs, undressed | | | | | | | | | | | | | | |
| Fruits, dried | | | | | | | | | | | | | | |
| Undried | | | | | | | | | | | | | | |
| Grain and bread stuffs of all kinds— | | | | | | | | | | | | | | |
| Wheat | 907,621 | 181,524 20 | 608,740 | 121,748 00 | 557,176 | 111,435 30 | 821,586 | 164,319 20 | 2,069,070 | 413,814 00 | 1,441,397 | 288,279 40 20 | 6,405,690 | 1,281,130 00 |
| Wheat flour | 1,191,094 | 298,818 80 | 1,005,636 | 301,731 20 | 1,016,248 | 302,049 60 | 974,153 | 194,830 60 | 1,792,789 | 358,557 80 | 1,649,169 | 369,821 80 20 | 7,820,049 | 1,565,949 80 |
| Rye | 10,265 | 2,061 80 | 23,158 | 4,631 60 | 9,544 | 1,908 80 | 1,825 | 365 00 | 262 | 40 40 | 32,001 | 6,520 20 30 | 77,639 | 15,527 80 |
| Rye flour | 1,334 | 306 80 | 480 | 97 20 | | | | | 7 | 1 40 | 567 | 117 40 30 | 3,614 | 522 80 |
| Oats | 113,686 | 22,007 20 | 163,297 | 32,639 40 | 113,739 | 22,747 80 | 174,597 | 34,919 40 | 37,108 | 7,421 60 | 19,078 | 3,815 60 20 | 620,855 | 121,171 00 |
| Oatmeal | 4,256 | 311 60 | 3,069 | 553 80 | 4,141 | 828 20 | 2,394 | 466 80 | 2,153 | 436 00 | 2,370 | 474 00 20 | 15,325 | 3,615 00 |

From mem.

| | | | | | | | | | | | | | | | | | | | | | | |
|--|-----------|---------|----|-----------|---------|----|-----------|---------|----|-----------|---------|----|-----------|-----------|----|-----------|-----------|----|-------|------------|-----------|----|
| all kinds..... | 907,631 | 181,524 | 20 | 608,740 | 121,748 | 00 | 557,176 | 111,435 | 20 | 821,596 | 164,319 | 20 | 2,069,070 | 413,814 | 00 | 1,441,797 | 268,979 | 40 | 30 | 6,305,690 | 1,281,230 | 00 |
| Wheat..... | 1,191,064 | 298,818 | 80 | 1,008,656 | 301,721 | 90 | 1,010,345 | 305,479 | 00 | 974,153 | 194,830 | 60 | 1,752,789 | 358,357 | 80 | 1,483,619 | 369,531 | 50 | 20 | 7,575,931 | 1,263,219 | 80 |
| Wheat flour..... | 10,329 | 2,061 | 80 | 23,158 | 4,631 | 60 | 9,544 | 1,906 | 80 | 1,225 | 365 | 00 | 392 | 1 | 40 | 323,600 | 65,630 | 20 | 30 | 5,639 | 19,253 | 80 |
| Rye..... | 1,534 | 306 | 80 | 486 | 97 | 20 | 113,056 | 22,607 | 20 | 174,597 | 3,919 | 40 | 37,108 | 7,431 | 60 | 19,078 | 3,815 | 60 | 20 | 626,855 | 124,171 | 00 |
| Rye flour..... | 4,558 | 911 | 60 | 2,669 | 533 | 80 | 4,141 | 828 | 20 | 2,324 | 466 | 80 | 2,153 | 430 | 60 | 2,370 | 474 | 00 | 20 | 18,225 | 3,643 | 00 |
| Oats..... | 113,056 | 22,607 | 20 | 163,297 | 32,659 | 40 | 113,739 | 22,747 | 80 | 174,597 | 3,919 | 40 | 37,108 | 7,431 | 60 | 19,078 | 3,815 | 60 | 20 | 626,855 | 124,171 | 00 |
| Oat meal..... | 4,558 | 911 | 60 | 2,669 | 533 | 80 | 4,141 | 828 | 20 | 2,324 | 466 | 80 | 2,153 | 430 | 60 | 2,370 | 474 | 00 | 20 | 18,225 | 3,643 | 00 |
| Corn..... | 907,631 | 181,524 | 20 | 608,740 | 121,748 | 00 | 557,176 | 111,435 | 20 | 821,596 | 164,319 | 20 | 2,069,070 | 413,814 | 00 | 1,441,797 | 268,979 | 40 | 30 | 6,305,690 | 1,281,230 | 00 |
| Barley..... | 7,690 | 1,559 | 20 | 26,981 | 5,316 | 20 | 42,635 | 8,407 | 00 | 39,319 | 7,853 | 80 | 5,569 | 1,113 | 60 | 96,822 | 18,161 | 40 | 20 | 212,022 | 42,404 | 40 |
| Not specified..... | | | | | | | | | | | | | | | | | | | | | | |
| Gypsum ground or un-ground..... | | | | | | | | | | | | | | | | | | | | | | |
| Hemp, unmanufactured..... | | | | | | | | | | | | | | | | | | | | | | |
| Hides, skins, and talls, undressed..... | 33,608 | 1,680 | 40 | 36,784 | 1,839 | 20 | 29,251 | 1,462 | 55 | 51,816 | 2,590 | 80 | 34,729 | 1,726 | 45 | 38,592 | 1,929 | 60 | 5 | 224,780 | 11,239 | 00 |
| Horns..... | | | | | | | | | | | | | | | | | | | | | | |
| Lard..... | 2 | 40 | | 57 | 11 | 40 | 5,987 | 1,197 | 40 | 941 | 188 | 20 | 837 | 167 | 40 | 41 | 8 | 80 | 20 | 7,862 | 1,373 | 60 |
| Manure..... | | | | | | | | | | | | | | | | | | | | | | |
| Meats, fresh, smoked, or salted..... | 8,985 | 1,797 | 00 | 1,724 | 344 | 80 | 37,340 | 7,468 | 00 | 29,165 | 5,833 | 00 | 4,431 | 886 | 20 | 4,013 | 802 | 60 | 20 | 85,658 | 17,131 | 60 |
| Ores of metals of all kinds, Pells..... | | | | | | | | | | | | | | | | | | | | | | |
| Poultry..... | 11,716 | 588 | 80 | 9,852 | 492 | 60 | 13,720 | 686 | 45 | 19,499 | 974 | 95 | 12,696 | 631 | 80 | 14,185 | 709 | 25 | 5 | 81,757 | 4,086 | 55 |
| Rags..... | | | | | | | | | | | | | | | | | | | | | | |
| Rice..... | | | | | | | | | | | | | | | | | | | | | | |
| Seeds, trees, shrubs, and plants..... | 20,069 | 4,013 | 80 | 15,964 | 3,192 | 80 | 5,851 | 1,170 | 20 | 9,571 | 1,914 | 20 | 555 | 111 | 00 | 878 | 175 | 60 | 20 | 52,888 | 10,577 | 60 |
| State..... | | | | | | | | | | | | | | | | | | | | | | |
| Stone or marble, unwrought..... | | | | | | | | | | | | | | | | | | | | | | |
| Tallow..... | 97 | 9 | 70 | 51 | 5 | 10 | 641 | 128 | 20 | 69 | 6 | 90 | 4 | 80 | | 13 | 1 | 30 | 10 | 292 | 29 | 20 |
| Tar..... | | | | | | | | | | | | | | | | | | | | | | |
| Timber and lumber of all kinds, round, hewed, and sawed, unmanufactured in whole or in part..... | | | | | | | | | | | | | | | | | | | | | | |
| Tobacco, unmanufactured..... | 4 | 1 | 20 | 444 | 133 | 20 | 25 | 7 | 20 | 89 | 6 | 0 | 2,915 | 874 | 20 | 73 | 21 | 90 | 20 | 3,350 | 1,065 | 00 |
| Turpetines..... | 37,711 | 11,313 | 20 | 73,666 | 22,699 | 80 | 90,483 | 27,144 | 90 | 56,601 | 22,940 | 20 | 58,405 | 26,591 | 50 | 120,075 | 38,729 | 80 | 20 | 485,842 | 148,762 | 60 |
| Vegetables..... | 59,921 | 17,977 | 20 | 93,918 | 27,875 | 40 | 73,292 | 21,987 | 60 | 53,530 | 16,059 | 00 | 69,080 | 20,724 | 00 | 120,890 | 4,167 | 00 | 20 | 302,624 | 108,730 | 20 |
| Wool..... | | | | | | | | | | | | | | | | | | | | | | |
| Total..... | 3,375,546 | 711,406 | 30 | 3,231,311 | 719,728 | 20 | 3,109,972 | 672,867 | 25 | 4,141,370 | 889,599 | 65 | 6,107,053 | 1,212,996 | 40 | 5,330,545 | 1,148,660 | 25 | | 25,385,827 | 5,455,268 | 45 |

L. E. CHITTENDEN, Registrar.

TREASURY DEPARTMENT, Registrar's Office, June 27, 1862.

STATEMENT No. 3,

Exhibiting the value and kinds of the productions of the United States exported to Canada and other British North American colonies from 1850, inclusive, to the period when the reciprocity treaty went into operation, as far as the same can be given, said articles being made free by the treaty.

| Articles. | 1850. | 1851. | 1852. | 1853. | 1854. | 1855. | Total. |
|---|-----------|-----------|-----------|-----------|-----------|-----------|------------|
| Fruit, undried..... | \$5,406 | \$12,216 | \$17,988 | \$19,567 | \$13,207 | \$19,917 | \$87,601 |
| Ashes, pot and pear..... | 3,554 | 8,845 | 1,217 | 5,119 | 5,333 | | 21,068 |
| Beef, tallow, hides, and horned cattle..... | 298,148 | 361,517 | 321,891 | 235,412 | 297,672 | | 1,708,275 |
| Boards, plank, scantling, hemlock, shingles, staves, heading, masts, and spars..... | 28,376 | 45,346 | 18,672 | 109,680 | 189,422 | 114,869 | 897,405 |
| Other lumber..... | 3,040 | 3,989 | 2,088 | 7,516 | 11,517 | 8,654 | 36,804 |
| Butter and cheese..... | 53,607 | 96,898 | 34,122 | 234,317 | 61,136 | 85,519 | 538,629 |
| Seeds, &c..... | | 89 | | 90 | 660 | 12,372 | 13,151 |
| Coals..... | 41,362 | 45,124 | 47,365 | 72,505 | 171,428 | 352,568 | 796,292 |
| Fish, dried or smoked..... | 1,831 | 2,429 | 4,042 | 4,071 | 13,357 | 12,379 | 34,103 |
| Pickled..... | 1,906 | 1,777 | 1,777 | 3,337 | 16,074 | 11,917 | 37,177 |
| Grain of all kinds..... | 385,293 | 465,521 | 532,854 | 417,314 | 1,399,725 | 1,425,811 | 4,316,518 |
| Breadstuffs— | | | | | | | |
| Wheat flour..... | 1,184,055 | 1,137,137 | 816,024 | 960,146 | 1,427,758 | 2,247,476 | 7,729,596 |
| Indian meal..... | 289,885 | 174,888 | 103,830 | 113,375 | 965,311 | 574,150 | 1,411,390 |
| Rye meal..... | 184,997 | 115,973 | 41,433 | 214,680 | 68,251 | 147,543 | 590,390 |
| | 46,373 | 47,121 | 43,891 | 36,439 | 68,134 | 27,549 | 317,591 |
| | 3,994 | 23,045 | 19,575 | 19,575 | 99,917 | 27,578 | 193,680 |
| | 380,305 | 558,182 | 29,021 | 382,571 | 1,023,252 | 1,155,288 | 3,757,565 |
| | 13,386 | 4,256 | 9,321 | 10,739 | 20,193 | 54,931 | 123,507 |
| | 466 | 1,850 | 360 | 313 | 1,407 | 5,157 | 8,103 |
| | 37,647 | 17,696 | 1,734 | 3,143 | 1,869 | 9,990 | 19,061 |
| | 13,158 | 27,695 | 21,355 | 10,180 | 21,788 | 15,271 | 109,448 |
| | 15,887 | 15,887 | 24,644 | 35,320 | 14,786 | 88,093 | 216,377 |
| | 19 | 53 | 102 | 61 | 969 | 64 | 1,268 |
| | 6,239 | 12,358 | 15,167 | 8,813 | 86,541 | 57,456 | 186,604 |
| | 22,604 | 26,443 | 27,175 | 31,936 | 79,924 | 74,078 | 282,150 |
| | 57,066 | 79,975 | 30,037 | 95,396 | 107,562 | 70,177 | 370,153 |
| | 397 | 199 | 322 | 2,407 | 2,162 | 19,027 | 24,514 |
| | 305 | | 12,627 | 14,800 | 30,948 | 7,692 | 66,482 |
| Wool..... | 2,854,388 | 3,289,436 | 3,323,029 | 2,745,334 | 5,362,994 | 7,033,613 | 23,705,854 |

L. F. CHITTENDEN, Registrar.

No. 4.—Statement exhibiting the amount and kinds of manufactures and other articles of United States origin, &c.—Continued.

| Articles. | 1850. | 1851. | 1852. | 1853. | 1854. | 1855. | 1856. | 1857. | 1858. | 1859. | 1860. | 1861. | Total. |
|---|-----------|-----------|-----------|-----------|-----------|-----------|------------|-----------|-----------|-----------|-----------|-----------|------------|
| Morocco and other leather not sold by the pound | \$3,799 | \$196 | \$530 | \$607 | \$3,835 | \$3,866 | \$3,547 | \$1,153 | \$3,218 | \$1,128 | \$228 | \$993 | \$33,474 |
| Cotton, manufactures of | 248,163 | 1,225,026 | 597,231 | 640,294 | 1,140,260 | 777,846 | 1,257,569 | 984,674 | 498,735 | 846,806 | 694,087 | 990,056 | 9,557,530 |
| Wool and hemp, manufactures of | 2,805 | 4,811 | 5,101 | 4,808 | 43,994 | 10,205 | 12,828 | 16,688 | 10,530 | 6,010 | 6,533 | 15,043 | 141,436 |
| Wearing apparel | 10,675 | 17,405 | 23,600 | 24,723 | 34,178 | 29,532 | 56,937 | 61,359 | 30,036 | 202,335 | 209 | 152,971 | 614,079 |
| Manufactures of India-rubber | | | | | | 52,387 | 90,005 | 74,688 | 42,020 | 50,158 | 21,173 | 15,510 | 614,954 |
| Artificial flowers and jewelry | 327 | 1,732 | 528 | 2,620 | 34,157 | 15,002 | 7,073 | 18,213 | 7,921 | 15,954 | 5,443 | 4,388 | 113,358 |
| Trunks | 456 | 1,339 | 3,255 | 5,153 | 10,240 | 11,741 | 16,627 | 15,650 | 13,907 | 8,070 | 6,149 | 5,816 | 99,597 |
| Hats | 33,105 | 53,909 | 52,853 | 51,700 | 136,428 | 115,577 | 146,859 | 162,756 | 58,679 | 192,759 | 113,342 | 101,689 | 1,159,686 |
| Saddlery | 30 | 683 | 2,328 | 1,633 | 7,247 | 8,824 | 5,016 | 2,728 | 2,297 | 2,638 | 2,208 | 2,562 | 44,216 |
| Stuffs and tobacco, manufactured | 287,508 | 441,338 | 405,538 | 351,328 | 5,616,164 | 492,876 | 566,099 | 533,381 | 910,790 | 1,613,021 | 1,116,261 | 882,775 | 8,140,224 |
| Cables and cordage | 4,306 | 6,338 | 15,028 | 14,193 | 66,315 | 77,991 | 92,977 | 63,317 | 34,813 | 43,263 | 45,863 | 58,713 | 523,777 |
| Earthen and stone ware | 9,216 | 13,876 | 3,898 | 8,283 | 17,313 | 18,151 | 40,950 | 13,119 | 15,117 | 20,128 | 18,074 | 30,175 | 199,375 |
| Combs and buttons | 419 | 3,450 | 700 | 2,091 | 14,160 | 11,080 | 1,874 | 14,008 | 6,638 | 14,244 | 1,130 | 386 | 75,920 |
| Brushes of all kinds | 130 | 3,345 | 304 | 1,108 | 3,198 | 5,028 | 1,874 | 3,368 | 15,007 | 11,508 | 12,437 | 13,484 | 73,858 |
| Billiard tables and apparatus | | | | | 6,200 | 7,072 | 1,735 | 5,250 | 3,300 | 4,298 | 6,264 | 2,970 | 19,432 |
| Umbrellas, parasols, &c. | 1,937 | 1,819 | 1,698 | 183 | 6,200 | 7,072 | 1,735 | 5,250 | 3,300 | 4,298 | 6,264 | 2,970 | 19,432 |
| Fire engines | 1,130 | 4,655 | 10,545 | 2,913 | 3,727 | 3,562 | 2,753 | 4,824 | 5,669 | 1,569 | 120 | 96 | 34,548 |
| Printing presses and type | | | | | 13,780 | 5,987 | 30,477 | 12,561 | 17,511 | 3,300 | 1,753 | 1,965 | 44,857 |
| Musical instruments | 7,346 | 6,250 | 7,475 | 1,316 | 13,780 | 91,956 | 20,087 | 113,300 | 78,952 | 131,974 | 165,752 | 8,594 | 103,979 |
| Books and maps | 49,234 | 36,801 | 46,620 | 35,437 | 115,384 | 283,187 | 110,366 | 170,355 | 80,300 | 101,760 | 101,760 | 134,354 | 1,908,986 |
| Paper and other stationery | 14,168 | 43,558 | 23,690 | 21,766 | 71,553 | 57,742 | 84,310 | 57,231 | 74,029 | 117,555 | 103,455 | 123,261 | 1,701,461 |
| Paints and varnish | 18,932 | 27,902 | 23,407 | 18,622 | 45,349 | 51,615 | 111,590 | 97,634 | 34,794 | 34,610 | 41,557 | 48,043 | 553,452 |
| Indigo | | 2,803 | 910 | | 1,320 | | | | | | | | 5,023 |
| Bricks and lime | 5,331 | 13,110 | 4,153 | 9,700 | 7,143 | 37,142 | 35,127 | 38,452 | 42,751 | 47,387 | 42,207 | 19,680 | 292,197 |
| Ice | 126 | 300 | 41 | | 687 | 1,520 | 1,520 | 1,318 | 50 | 50 | 504 | 504 | 4,605 |
| Medical drugs | 78,315 | 54,714 | 51,911 | 47,493 | 128,360 | 255,426 | 234,723 | 104,851 | 93,120 | 109,617 | 106,898 | 117,613 | 1,382,082 |
| Articles not enumerated— | | | | | | | | | | | | | |
| Manufactured | 2,911,325 | 2,343,727 | 1,310,837 | 1,615,751 | 2,250,711 | 2,028,536 | 1,927,936 | 1,384,637 | 983,331 | 1,182,838 | 978,363 | 1,201,330 | 19,934,360 |
| Raw produce | 145,939 | 327,720 | 364,613 | 393,693 | 547,694 | 306,165 | 275,831 | 338,167 | 195,313 | 536,176 | 292,123 | 290,100 | 4,038,560 |
| Total | 4,800,492 | 5,841,861 | 4,387,982 | 4,858,774 | 9,698,951 | 8,683,566 | 10,383,866 | 8,691,121 | 6,415,722 | 8,040,368 | 7,392,312 | 7,392,727 | 86,469,912 |

L. E. CHITTENDEN, Register.

TREASURY DEPARTMENT, Register's Office, June 27, 1862.

No. 5.—Statement exhibiting the amount and kinds of foreign merchandise imported from the British colonies, &c.—Continued.

| Articles. | 1850. | 1851. | 1852. | 1853. | 1854. | 1855. | 1856. | 1857. | 1858. | 1859. | 1860. | 1861. | Total. |
|---|--------|--------|--------|--------|--------|--------|--------|--------|--------|--------|--------|--------|---------|
| Oil-cloth of all kinds..... | \$104 | \$11 | \$15 | \$12 | \$29 | \$43 | \$4 | \$25 | | | | | \$317 |
| Floor-cloth, patent, &c..... | | | 11 | 1 | 10 | 2 | | | | | | | 107 |
| Mattings, Chinese and other, of flags, &c | | 364 | 569 | 1,747 | 1,280 | 1,319 | 1,915 | 6,224 | \$17 | 41 | 5,958 | 3,722 | 34,456 |
| Rooks, printed, and magazines..... | 1,027 | 698 | 97 | 813 | 12,458 | 30,210 | 7,125 | 2,491 | 4,823 | 13,355 | 11,647 | 11,647 | 99,661 |
| Wares..... | 698 | 77 | 85 | 4,427 | 12,458 | 329 | 325 | 571 | 1,077 | 552 | | | 3,430 |
| Saddlery..... | 1,394 | | | | 137 | | | | | | | | 6 |
| Vitrol..... | | | | | | | | | | | | | 50,284 |
| Wine in casks..... | 2,347 | 2,337 | 1,435 | 4,580 | 2,128 | 3,289 | 2,108 | 3,267 | 4,069 | 4,265 | 4,628 | 3,521 | 11,645 |
| | 1,574 | 135 | 292 | | 365 | 434 | 2,079 | 1,177 | | 1,611 | 2,265 | | 11,645 |
| Bottles..... | 1,574 | 135 | 292 | | 365 | 434 | 2,079 | 1,177 | | 1,611 | 2,265 | | 11,645 |
| Brandy..... | 2,645 | 2,364 | 2,056 | 1,133 | 8,023 | 7,232 | 11,730 | 9,507 | 28,295 | 24,504 | 14,207 | 11,863 | 74,601 |
| Spirits from grain..... | 473 | 15,298 | 299 | 2,364 | 17,299 | 14,461 | 1,358 | 615 | 4,067 | 1,717 | 1,067 | 2,781 | 20,249 |
| Other materials..... | 332 | 184 | 11 | 273 | 196 | 7,253 | 4,128 | 1,943 | | | | | 813 |
| Cordials..... | 13 | 15 | 18 | 30 | | | 107 | 13 | 66 | 289 | 137 | | 992 |
| Feathers and flowers, artificial..... | | | | | | | | | | | | | 553 |
| Chloride of lime, or bleaching powders..... | | | | | | | | | | | | | 78 |
| Soda ash, or barilla..... | 53 | 1,658 | 31 | | | 26 | | 154 | 123 | 301 | 748 | | 4,609 |
| Sulphate of barytes..... | 493 | 766 | 323 | 672 | 56 | | | 1,845 | 341 | | | | 4,586 |
| Paints..... | 30 | 366 | 8 | 30 | | 4 | | 428 | 566 | 63 | 522 | | 2,338 |
| Salt..... | 19,056 | 19,774 | 18,150 | 11,866 | 9,653 | 28,755 | 45,706 | 38,715 | 22,760 | 19,787 | 13,079 | 34,906 | 282,347 |
| Campbor..... | | | | | | | | | | | | | 4 |
| Pea and tank powders..... | | | | | | | | | | | | | 71 |
| Pea..... | | | | | | | | | | | | | 66 |
| Alum..... | | | | | | | | | | | | | 262 |
| Acids..... | | | | | | | | | | | | | 351 |
| Gums..... | | | | | | | | | | | | | 10 |
| Essential oil..... | | | | | | | | | | | | | 360 |
| Roots and shoes, other than leather..... | 202 | 602 | 550 | 1,048 | 1,585 | 2,888 | 7,144 | 5,707 | 5,828 | 7,445 | 8,073 | 4,351 | 45,643 |
| Beer, ale, and porter..... | | | | | | | | | | | | | 3,161 |
| Vinegar..... | 9 | 11 | 987 | 710 | 20 | | 60 | 175 | 787 | 981 | 369 | 940 | 2,382 |
| Molasses..... | 1,208 | 13,661 | 2,011 | 1,62 | 1,121 | 14,030 | 8,641 | 15,662 | 11,050 | 5,024 | 13,571 | 10,090 | 84,500 |
| Linnseed oil..... | 2,565 | 784 | 2,565 | 743 | 90 | 41 | | 500 | 1,115 | 1,217 | 45 | | 3,953 |
| Tea..... | 34,498 | 322 | 14 | 45 | 363 | 30,079 | 30,812 | 253 | 4,834 | 1,225 | 584 | 1,804 | 106,500 |
| Coffee..... | | | | | | | | | | | | | 9,321 |
| Cocoa..... | 26 | 1,366 | 120 | 39 | | | | | | | | | 24,6 |
| Sugar, brown..... | 8,498 | 18,867 | 120 | 9,182 | 21,404 | 4,695 | 23,419 | 19,187 | 11,000 | 9,992 | 16,036 | 3,268 | 144,408 |
| Refined..... | | | | | | | | | | | | | 31 |
| Spirits..... | 2,825 | 2,564 | 1,107 | 2,633 | 2,082 | 2,043 | 1,220 | 2,343 | 2,715 | 9,639 | 25 | 3,122 | 34,459 |
| Soap..... | | | | | | | | | | | | | 1,095 |
| Indigo..... | | | | | | | | | | | | | 2,279 |
| Woad or pastel..... | | | | | | | | | | | | | 312 |
| Opium..... | | | | | | | | | | | | | 9,913 |
| Blue..... | | | | | | | | | | | | | 218 |
| Copper..... | | | | | | | | | | | | | 556 |
| Coppers..... | | | | | | | | | | | | | 43 |

Merch. Clocks and watches and parts of.....

COMMERCIAL INTERCOURSE WITH CANADA.

17

| Commodity | 1862 | 1863 | 1864 | 1865 | 1866 | 1867 | 1868 | 1869 | 1870 | 1871 | 1872 | 1873 | 1874 | 1875 | 1876 | 1877 | 1878 | 1879 | 1880 |
|------------------------------------|-----------|-----------|-----------|-----------|-----------|-----------|---------|---------|---------|---------|---------|---------|------------|------------|------------|------------|------------|------------|------------|
| Shoes | 2,835 | 1,107 | 2,937 | 2,943 | 1,295 | 2,313 | 2,715 | 9,639 | 16 | 2,313 | 2,313 | 2,313 | 2,313 | 2,313 | 2,313 | 2,313 | 2,313 | 2,313 | 2,313 |
| Soap | 31 | 39 | 198 | 85 | 30 | 71 | 138 | 405 | 25 | 312 | 312 | 312 | 312 | 312 | 312 | 312 | 312 | 312 | 312 |
| Indigo | 1,301 | | 318 | | 483 | | | | | | | | | | | | | | |
| Wood or paste | 2,305 | | | | | | | | | | | | | | | | | | |
| Optum | 7 | 9 | | | | | | | | | | | | | | | | | |
| Glue | 70 | 69 | 44 | 80 | 60 | 36 | 304 | 18 | | | | | | | | | | | |
| Gunpowder | 6 | 59 | 3 | 5 | | | | 18 | | | | | | | | | | | |
| Copperas | | | | | | | | | | | | | | | | | | | |
| Machines and watches, and parts of | | | | | | | | | | | | | | | | | | | |
| Pens | 48 | 3 | 82 | 482 | 1 | 315 | 237 | 30 | 1,470 | 650 | 650 | 650 | 650 | 650 | 650 | 650 | 650 | 650 | 650 |
| Pins, in packs, or otherwise | 1 | 3 | 35 | | | | | | | | | | | | | | | | |
| Pins, in packs, or otherwise | 3 | 17 | | | | | | | | | | | | | | | | | |
| Pins, in packs, or otherwise | 97 | 11,033 | 13,785 | 1,024 | 244 | 30 | 261 | 612 | 432 | 37 | 432 | 432 | 432 | 432 | 432 | 432 | 432 | 432 | 432 |
| Nails and iron | 10,316 | | | | | | | | | | | | | | | | | | |
| Castor oil | | | | | | | | | | | | | | | | | | | |
| Fat and tallow | | | | | | | | | | | | | | | | | | | |
| Palm and cocoanut oil | | | | | | | | | | | | | | | | | | | |
| Camellia seed oil | 3 | 93 | | | | | | | | | | | | | | | | | |
| Candles | | 12 | | | | | | | | | | | | | | | | | |
| Wax and spermaceti | | | | | | | | | | | | | | | | | | | |
| Stearine | | | | | | | | | | | | | | | | | | | |
| Verdigris | | | | | | | | | | | | | | | | | | | |
| Coke or culm | 205 | 17 | 9 | 21 | | | | | | | | | | | | | | | |
| Pearl barley | 101 | 5 | 8 | 5 | | | | | | | | | | | | | | | |
| Starch | | | | | | | | | | | | | | | | | | | |
| Chocolate | | | | | | | | | | | | | | | | | | | |
| Candy | | | | | | | | | | | | | | | | | | | |
| Sugar, white, clayed, or powdered | | | | | | | | | | | | | | | | | | | |
| Bristles | | | | | | | | | | | | | | | | | | | |
| Saltpetre | | | | | | | | | | | | | | | | | | | |
| Engravings or plates | | | | | | | | | | | | | | | | | | | |
| Mathematical instruments | | | | | | | | | | | | | | | | | | | |
| Musical instruments | | | | | | | | | | | | | | | | | | | |
| Irony | | | | | | | | | | | | | | | | | | | |
| Borax | | | | | | | | | | | | | | | | | | | |
| Lard | | | | | | | | | | | | | | | | | | | |
| Licorice, paste or root | | | | | | | | | | | | | | | | | | | |
| Soda, sal | | | | | | | | | | | | | | | | | | | |
| Sulphate of quinine | | | | | | | | | | | | | | | | | | | |
| Paperotype plates | | | | | | | | | | | | | | | | | | | |
| Balls and toys of all kinds | | | | | | | | | | | | | | | | | | | |
| Jute, Sisal grass, coir, &c | | | | | | | | | | | | | | | | | | | |
| Unwindings of thread | | | | | | | | | | | | | | | | | | | |
| Quicksilver | | | | | | | | | | | | | | | | | | | |
| Arrowroot | | | | | | | | | | | | | | | | | | | |
| Extract of indigo | | | | | | | | | | | | | | | | | | | |
| Fat | | | | | | | | | | | | | | | | | | | |
| Fat of sugar cane | | | | | | | | | | | | | | | | | | | |
| Starch | | | | | | | | | | | | | | | | | | | |
| Carriages, and parts of | | | | | | | | | | | | | | | | | | | |
| Feather beds, &c | | | | | | | | | | | | | | | | | | | |
| Non-enumerated | 1,471,901 | 1,696,212 | 2,013,696 | 1,966,932 | 2,163,088 | 1,701,872 | 785,536 | 802,089 | 455,572 | 673,845 | 613,890 | 386,534 | 14,707,167 | 14,707,167 | 14,707,167 | 14,707,167 | 14,707,167 | 14,707,167 | 14,707,167 |

L. E. CHITTENDEN, Register.

TREASURY DEPARTMENT, Register's Office, July 1, 1862.

| | | | | | | | | |
|---|---------|---------|---------|-----------|-----------|-----------|-----------|-----------|
| Wool, unmanufactured..... | 1,951 | 1,135 | 3,306 | 3,429 | 1,540 | 1,598 | 12,550 | 13,377 |
| Tea..... | 11,753 | 15,157 | 7,107 | 32,146 | 21,855 | 41,548 | 31,826 | 63,065 |
| Beer, ale, and porter..... | 6,112 | 6,251 | 5,891 | 91,822 | 2,441 | 8,798 | 17,163 | 140,870 |
| Wine, in casks..... | 29,335 | 41,329 | 5,491 | 24,377 | 15,709 | 69,080 | 32,769 | 310,952 |
| Bottles..... | 3,608 | 14,759 | 5,285 | 13,035 | 20,126 | 1,685 | 22,110 | 119,228 |
| Brandy..... | 1,018 | 6,434 | 1,917 | 16,400 | 26,301 | 2,680 | 7,228 | 8,505 |
| Spirits from grain..... | 57 | 1,975 | 1,140 | 30,535 | 5,563 | 4,870 | 13,846 | 17,370 |
| Other materials..... | 167 | 46 | 517,795 | 685,282 | 492,967 | 591,167 | 4,767 | 2,504 |
| Cordage..... | 184,220 | 147,122 | 201,350 | 326,597 | 28,957 | 1,937,769 | 1,650,167 | 75,594 |
| Sugar, brown..... | 4,253 | 37,777 | 23,633 | 56,351 | 374,763 | 362,951 | 43,860 | 85,920 |
| Other..... | | | | | | | | |
| Molasses..... | 65,972 | 37,400 | 25,596 | 34,527 | 28,294 | 453,621 | 784,676 | 502,959 |
| Ten..... | 1,005 | 2,439 | 7,686 | 1,367 | 1,539 | 2,576 | 7,114 | 2,241 |
| Beer..... | 215 | 1,800 | 1,822 | 2,275 | 10,619 | 10,527 | 5,880 | 8,170 |
| Wine..... | 1,700 | 277 | 1,250 | 5,332 | 4,894 | 5,880 | 11,357 | 6,962 |
| Cord..... | 9,138 | 19,581 | 46,449 | 1,279 | 157 | 17,745 | 22,354 | 11,679 |
| Laces..... | 5,797 | 11,772 | 7,957 | 68,703 | 88,480 | 42,522 | 4,653 | 1,888 |
| Gunpowder..... | | | | | | | | 1,097 |
| Strap of sugar-cane..... | 76 | 1,012 | 4,035 | 27,299 | 17,708 | 5,925 | 104 | 101 |
| Hats, caps, bonnets, &c..... | 20,140 | 33,043 | 20,423 | 65,514 | 25,417 | 12,878 | 224 | 875 |
| Buttons and button moulds..... | 4,141 | 10,285 | 6,546 | 23,729 | 22,795 | 14,814 | 5,566 | 1,510 |
| Wares..... | 10,181 | 7,970 | 2,282 | 48,067 | 37,331 | 18,064 | 4 | 18,578 |
| Washes and linens..... | 1,824 | 604 | 50 | 12,872 | 3,163 | 5,490 | 59 | 5,382 |
| Raw hides..... | 33,089 | 49,563 | 47,538 | 176,781 | 105,956 | 75,911 | 350,496 | 287,474 |
| Rubber, gutta-percha, &c..... | 6,236 | 10,456 | 8,819 | 37,923 | 43,168 | 4,238 | 419,856 | 1,929,325 |
| Umbrellas, parasols, &c..... | 68 | 8,819 | 29,141 | 37,923 | 43,168 | 4,238 | 3,701 | 1,929,325 |
| Oil and bone of foreign fisheries..... | 68 | 359 | 2,716 | 12,022 | 10,762 | 10,895 | 8 | 46 |
| Oil, olive..... | 62 | 3,119 | 755 | 4,549 | 4,419 | 1,791 | 3,496 | 2,377 |
| Palm and cocoa-nut..... | | 928 | 755 | 5,009 | 18,056 | 5,185 | 9,458 | 17,705 |
| Neat's-foot and other animal..... | | | | 180 | 60 | 70 | 60 | 280 |
| Essential..... | | | | 456 | 456 | 70 | 833 | 7,220 |
| Castor..... | | 276 | 35 | 1,044 | 6,590 | 702 | 3,667 | 18,487 |
| Rapeseed and hempseed..... | | | 436 | 3,400 | 800 | 6,590 | 3,667 | 5,972 |
| Fruits..... | 25,463 | 66,364 | 34,695 | 67,185 | 84,077 | 80,955 | 174,923 | 944,796 |
| Spices..... | 6,872 | 6,810 | 11,244 | 41,997 | 13,447 | 57,514 | 44,423 | 310,345 |
| Camphor..... | 3 | 121 | 1,015 | | | | | 1,123 |
| Soap..... | 392 | | 285 | 540 | 2,700 | 280 | 373 | 1,240 |
| Extracts and decoctions of logwood, &c..... | | | | 21,593 | 66,357 | 2,747 | 2,806 | 11,901 |
| Butter..... | 328 | 5,400 | 13,611 | 6,388 | 483 | 1,501 | 1,245 | 107,291 |
| Beef and pork..... | 656 | 2,102 | 563 | 9,893 | 265 | 382 | 249 | 29,475 |
| Indigo..... | 66 | 1 | 20 | 1,556 | 1,333 | 1,050 | 608 | 17,581 |
| Alum..... | 624 | 3,923 | 375 | 9,248 | 2,874 | 2,350 | 496 | 1,170 |
| Sulphate of quinine..... | 61 | 310 | 42 | 1,955 | 608 | 3,683 | 2,240 | 30,623 |
| Soda ash or barilla..... | 26,762 | 1,344 | 16,611 | 2,961 | 3,683 | 8,009 | 130 | 14,807 |
| Uranium..... | 186,879 | 563,835 | 835,896 | 1,230,165 | 1,270,903 | 67,067 | 10,348 | 82,509 |
| Wheat flour..... | | | | 862 | 1,722 | 900 | 225 | 4,583,321 |
| Oats..... | 146 | 351 | 256 | 655 | 1,722 | 900 | 225 | 225 |
| Rye meal..... | | | | 43,492 | 300 | 1,329 | 671 | 3,355 |
| Barley..... | | | | 864 | 43,492 | 45,132 | 240 | 2,377 |
| Embroideries of wool, cotton, silk, &c..... | | | | 5,350 | 1,043 | 336 | 789 | 3,489 |
| Engravings..... | | | | 8,768 | 1,043 | 336 | 64 | 89,477 |
| Mathematical instruments..... | | | | 787 | 1,043 | 336 | 74 | 928 |
| Musical instruments..... | | | | 38 | 14,017 | 1,750 | 64 | 7,470 |
| Daguerreotype plates..... | | | | 143 | 707 | 1,877 | 259 | 31,364 |
| Ink and ink powders..... | | | | 143 | 38 | 9 | 1,754 | 1,754 |
| Ivory..... | | | | 327 | 143 | 104 | 1,754 | 977 |
| Burr stones..... | | | | 327 | 1,520 | 652 | 288 | 2,669 |

No. 6.—*Exhibiting the amount and kinds of foreign merchandise exported to the British North American colonies, &c.—Continued.*

| Articles. | 1850. | 1851. | 1852. | 1853. | 1854. | 1855. | 1856. | 1857. | 1858. | 1859. | 1860. | 1861. | Total. |
|--|-------|-------|-------|-------|-------|-------|---------|----------|-------|---------|-------|-------|----------|
| Engravings or plates. | | | | | | | | \$12,864 | | \$5,353 | | | \$24,556 |
| Horns and shags other than leather. | | | | | | | | 3,130 | | 1,915 | | | 16,700 |
| Honey. | | | | | | | \$5,927 | | | | | | 2,123 |
| Iron. | | | | | | | 3,894 | | | | | | 474 |
| Lard. | | | | | | | 20 | | | | | | 501 |
| Lead. | | | | | | | 30 | | | | | | 50 |
| Linseed. | | | | | | | 58 | | | | | | 1,067 |
| Gunns. | | | | | | | 9,944 | | | | | | 15,227 |
| Guano. | | | | | | | 3,272 | | | | | | 2,946 |
| Braxstone. | | | | | | | 1,680 | | | | | | 2,981 |
| Braxstone. | | | | | | | 660 | | | | | | 7 |
| Acids. | | | | | | | 3,027 | | | | | | 1,908 |
| Candles, wax and spermaceti. | | | | | | | 1,715 | | | | | | 3,010 |
| Stearine. | | | | | | | 1,144 | | | | | | 1,951 |
| Tallow. | | | | | | | 1,304 | | | | | | 1,951 |
| Tallow. | | | | | | | 174,000 | | | | | | 183,435 |
| Paints. | | | | | | | 9,436 | | | | | | 65,575 |
| Manilla, sun, and other bempis of India. | | | | | | | 196 | | | | | | 93,402 |
| Ante, Sisal grass, coir, &c. | | | | | | | 2,003 | | | | | | 172,506 |
| Fish of all kinds. | | | | | | | 4,263 | | | | | | 70,469 |
| Books, printed, and magazines. | | | | | | | 9,000 | | | | | | 340,501 |
| Watches and parts of. | | | | | | | 7,667 | | | | | | 177,369 |
| Clocks and parts of. | | | | | | | 7,798 | | | | | | 7,335 |
| Metallic pens. | | | | | | | 15,361 | | | | | | 145 |
| Pans, in packs or otherwise. | | | | | | | 247 | | | | | | 7,363 |
| Boots, booties, shoes, and slippers. | | | | | | | 539 | | | | | | 5,354 |
| Yarn. | | | | | | | 688 | | | | | | 3,840 |
| Mattings, Chinese, and other of flags, &c. | | | | | | | 150 | | | | | | 3,907 |
| Quack-silver. | | | | | | | 719 | | | | | | 6,927 |
| March. | | | | | | | 352 | | | | | | 590 |
| Hairs and baum. | | | | | | | 550 | | | | | | 671 |
| Saltpetre. | | | | | | | 611 | | | | | | 1,327 |
| Compens. | | | | | | | 1,555 | | | | | | 65,754 |
| Vinegar. | | | | | | | 1,922 | | | | | | 171 |
| Chloride of lime or bleaching powders. | | | | | | | 10 | | | | | | 455 |
| Twine and seines. | | | | | | | 61 | | | | | | 8,732 |
| Candles of goat's hair or mohair. | | | | | | | 106 | | | | | | 4,351 |
| Silver-plated metal. | | | | | | | 4,351 | | | | | | 9,468 |
| Saddlery. | | | | | | | 1,531 | | | | | | 4,572 |
| Black lead pencils. | | | | | | | 1,790 | | | | | | 300 |
| Chocolate. | | | | | | | 119 | | | | | | 2,016 |
| Soda, sal. | | | | | | | 200 | | | | | | 2,193 |
| Carb. | | | | | | | 38 | | | | | | 15,702 |
| Licorice, paste of root. | | | | | | | 566 | | | | | | 319 |
| Bark. | | | | | | | 354 | | | | | | 103 |
| Potatoes. | | | | | | | 8,206 | | | | | | 1,224 |
| | | | | | | | 1,900 | | | | | | |

| | | | | | | |
|--------------------------|-------|-------|-----|-----|-----|--------|
| Silver-plated metal | 1,531 | 7,935 | 533 | 230 | 205 | 2,016 |
| Saddlery | 1,390 | 1,433 | 184 | 6 | 69 | 2,193 |
| Black lead pencils | 119 | | | | 312 | 1,245 |
| Chocolate | 200 | 38 | | | 103 | 15,702 |
| Soda, sal | | 568 | | | | 6 |
| Carb | | 29 | | | | 1,224 |
| Licorices, paste or root | | 8,207 | | | | |
| Bark | | 6 | | | | |
| Potatoes | 1,200 | 1,200 | | | | |

| | | | | | | |
|---|-----------|-----------|-----------|-----------|-----------|------------|
| Flinseed or flinted | 6,954 | | | | | 189 |
| Verdigris | 184 | | | | | 1,182 |
| Arrow-root | 406 | | | | | 9,145 |
| Cocoa | 1,014 | 41 | | | | 2,535 |
| Chronometers, box or ships | 25 | 120 | | | | 482 |
| Dolls and toys of all kinds | 688 | 650 | | | | 1,631 |
| Feathers and fowls, artificial, &c | 253 | | | | | 106,544 |
| Meats, game, poultry, vegetables, &c, in cans | 188 | | | | | 78,291 |
| Non-enumerated | 31,326 | 179,955 | 186,163 | | | 2,931,176 |
| Total | 1,149,570 | 1,553,366 | 2,489,608 | 4,291,101 | 7,407,327 | 10,454,151 |
| | | | | | | 4,750,862 |
| | | | | | | 2,910,228 |
| | | | | | | 3,830,565 |
| | | | | | | 2,423,630 |
| | | | | | | 2,437,798 |
| | | | | | | 46,613,876 |

J. A. GRAHAM, Acting Register.

TREASURY DEPARTMENT, Register's Office, July 11, 1862.

