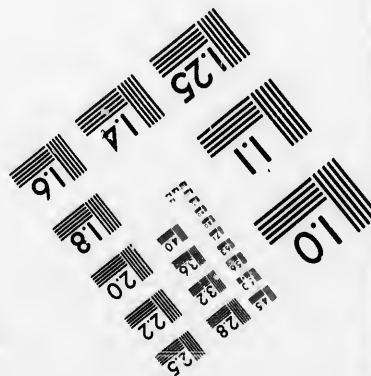
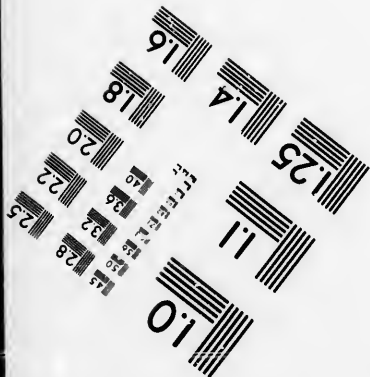
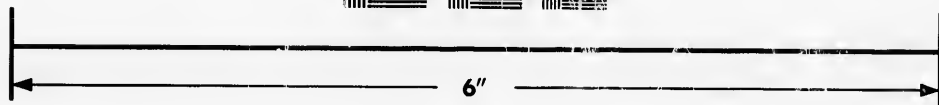
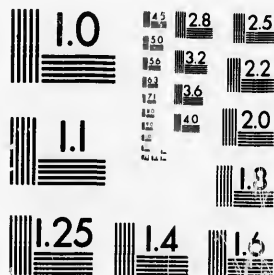

**IMAGE EVALUATION
TEST TARGET (MT-3)**



**Photographic
Sciences
Corporation**

23 WEST MAIN STREET
WEBSTER, N.Y. 14580
(716) 872-4503

18
22
25
29
32
36

**CIHM/ICMH
Microfiche
Series.**

**CIHM/ICMH
Collection de
microfiches.**



Canadian Institute for Historical Microreproductions / Institut canadien de microreproductions historiques

01
51

© 1986

Technical and Bibliographic Notes/Notes techniques et bibliographiques

The Institute has attempted to obtain the best original copy available for filming. Features of this copy which may be bibliographically unique, which may alter any of the images in the reproduction, or which may significantly change the usual method of filming, are checked below.

L'Institut a microfilmé le meilleur exemplaire qu'il lui a été possible de se procurer. Les détails de cet exemplaire qui sont peut-être uniques du point de vue bibliographique, qui peuvent modifier une image reproduite, ou qui peuvent exiger une modification dans la méthode normale de filmage sont indiqués ci-dessous.

- | | |
|--|--|
| <input checked="" type="checkbox"/> Coloured covers/
Couverture de couleur | <input type="checkbox"/> Coloured pages/
Pages de couleur |
| <input type="checkbox"/> Covers damaged/
Couverture endommagée | <input type="checkbox"/> Pages damaged/
Pages endommagées |
| <input type="checkbox"/> Covers restored and/or laminated/
Couverture restaurée et/ou pelliculée | <input type="checkbox"/> Pages restored and/or laminated/
Pages restaurées et/ou pelliculées |
| <input type="checkbox"/> Cover title missing/
Le titre de couverture manque | <input checked="" type="checkbox"/> Pages discoloured, stained or foxed/
Pages décolorées, tachetées ou piquées |
| <input type="checkbox"/> Coloured maps/
Cartes géographiques en couleur | <input type="checkbox"/> Pages detached/
Pages détachées |
| <input type="checkbox"/> Coloured ink (i.e. other than blue or black)/
Encre de couleur (i.e. autre que bleue ou noire) | <input checked="" type="checkbox"/> Showthrough/
Transparence |
| <input type="checkbox"/> Coloured plates and/or illustrations/
Planches et/ou illustrations en couleur | <input type="checkbox"/> Quality of print varies/
Qualité inégale de l'impression |
| <input type="checkbox"/> Bound with other material/
Relié avec d'autres documents | <input type="checkbox"/> Includes supplementary material/
Comprend du matériel supplémentaire |
| <input type="checkbox"/> Tight binding may cause shadows or distortion
along interior margin/
La reliure serrée peut causer de l'ombre ou de la
distortion le long de la marge intérieure | <input type="checkbox"/> Only edition available/
Seule édition disponible |
| <input type="checkbox"/> Blank leaves added during restoration may
appear within the text. Whenever possible, these
have been omitted from filming/
Il se peut que certaines pages blanches ajoutées
lors d'une restauration apparaissent dans le texte,
mais, lorsque cela était possible, ces pages n'ont
pas été filmées. | <input type="checkbox"/> Pages wholly or partially obscured by errata
slips, tissues, etc., have been refilmed to
ensure the best possible image/
Les pages totalement ou partiellement
obscurcies par un feuillet d'errata, une pelure,
etc., ont été filmées à nouveau de façon à
obtenir la meilleure image possible. |
| <input type="checkbox"/> Additional comments:
Commentaires supplémentaires: | |

This item is filmed at the reduction ratio checked below/
Ce document est filmé au taux de réduction indiqué ci-dessous.

10X	12X	14X	16X	18X	20X	22X	24X	26X	28X	30X	32X
					✓						

The copy filmed here has been reproduced thanks to the generosity of:

Archives of Ontario
Toronto

The images appearing here are the best quality possible considering the condition and legibility of the original copy and in keeping with the filming contract specifications.

Original copies in printed paper covers are filmed beginning with the front cover and ending on the last page with a printed or illustrated impression, or the back cover when appropriate. All other original copies are filmed beginning on the first page with a printed or illustrated impression, and ending on the last page with a printed or illustrated impression.

The last recorded frame on each microfiche shall contain the symbol \rightarrow (meaning "CONTINUED"), or the symbol ∇ (meaning "END"), whichever applies.

Maps, plates, charts, etc., may be filmed at different reduction ratios. Those too large to be entirely included in one exposure are filmed beginning in the upper left hand corner, left to right and top to bottom, as many frames as required. The following diagrams illustrate the method:

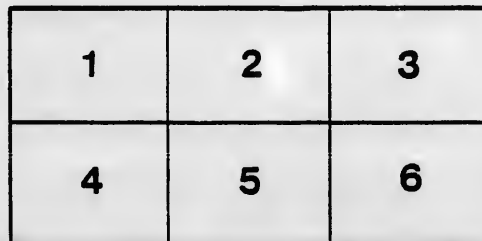
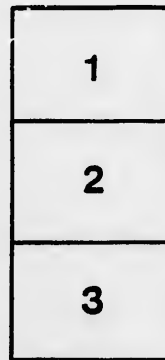

L'exemplaire filmé fut reproduit grâce à la générosité de:

Archives of Ontario
Toronto

Les images suivantes ont été reproduites avec le plus grand soin, compte tenu de la condition et de la netteté de l'exemplaire filmé, et en conformité avec les conditions du contrat de filmage.

Les exemplaires originaux dont la couverture en papier est imprimée sont filmés en commençant par le premier plat et en terminant soit par la dernière page qui comporte une empreinte d'impression ou d'illustration, soit par le second plat, selon le cas. Tous les autres exemplaires originaux sont filmés en commençant par la première page qui comporte une empreinte d'impression ou d'illustration et en terminant par la dernière page qui comporte une telle empreinte.

Un des symboles suivants apparaîtra sur la dernière image de chaque microfiche, selon le cas: le symbole \rightarrow signifie "A SUIVRE", le symbole ∇ signifie "FIN".

Les cartes, planches, tableaux, etc., peuvent être filmés à des taux de réduction différents. Lorsque le document est trop grand pour être reproduit en un seul cliché, il est filmé à partir de l'angle supérieur gauche, de gauche à droite, et de haut en bas, en prenant le nombre d'images nécessaire. Les diagrammes suivants illustrent la méthode.

errata
to

pelure,
on à



32X

Corrected Copy
for Emb.

9. Octr 1889

Voters' List,

1889

Municipality of the Township of

SOUTH MARYSBURGH

4.—“The Sheriff shall, immediately upon the receipt of his copies, cause one of them to be posted up in a conspicuous place in the Court House; the Clerk of the Peace, upon the receipt of his copies, shall cause one of them to be posted up in a conspicuous place in his office; every Public or Separate School Head Master or Mistress shall in like manner post up one of his or her copies on the door of the School House; and every Postmaster shall post up one of his copies in his Post Office.”
37 V., c. 4, s. 3; Sub-sec. 2, “Act Respecting Voters’ List.”

PICTON:

GAZETTE STEAM BOOK AND JOB PRINTING HOUSE.

1889.

V

uni

L. MILFO
TR

PART I. List of
A

No.	on Roll.
-----	-------------

- | | |
|---------------|--------------------|
| 3 | Ackern |
| 4 | Ackern |
| 13 | Austin |
| 14 | Ashley |
| 29 | Brooks |
| 31 | Brooks |
| 32 | Brooks |
| 33 | Bongar |
| 34 | Blakely |
| 35 | Bongar |
| 36 | Bongar |
| 37 | Bongar |
| 38 | Bongar |
| 39 | Brown |
| 40 | Brown |
| 41 | Brown |
| 42 | Brown |
| 43 | Brown |
| 44 | Brown |
| 46 | Brown |
| 551 | Brown |
| 48 | Collier |
| 49 | Collier |
| 69 | Collier |
| 78 | Collier |
| 79 | Collier |
| 81 | Collier |
| 82 | Cannon |
| 83 | Cannon |
| 85 | Collier |
| 86 | Clapp |
| 88 | Clapp |
| 95 | Collier |
| 96 | Collier |
| 94 | Curry |

VOTERS' LIST, 1889.

Municipality of South Marysburgh.

—SCHEDULE OF POST OFFICES:—

1. MILFORD. 2. BLACK RIVER BRIDGE. 3. SOUTH BAY. 4. CASTLETON. 5. POINT TRAVERSE. 6. PICTON. 7. HILLIER. 8. BELLEVILLE. 9. WOODROWS' CORNERS. 10. LISTOWELL.

POLLING SUB-DIVISION NO. 1.

Comprising Point Traverse and Third Concession to the Athol Line.

PART I. List of Persons entitled to vote at both Municipal Elections and Elections to the Legislative Assembly.

No. on Roll.	NAME.	Juror.	LOT.	CON. OR ST.	—	P.O. ADDRESS.
3	Ackerman Rich'd Esq.	j	pt 14 15	1 w p t	m f. . owner	3
4	Ackerman Jacob A.	j	pt 10	1 "	m f. . owner	3
13	Austin Willet A.	j	pt 8	P T	m f. . owner	5
14	Ashley William.	j	½ N	w p t	m f. . owner	5
29	Brooks Elias.	j	pt 1 2	B 15	m f. . owner	1
31	Brooks John.	j	pt 1 2	"	m f. . owner	1
32	Brooks John D.	j	pt 1 2	"	m f. . farmer's son	1
33	Bongard George.	j	pt N	1 s s b	m f. . owner	5
34	Blakely Andrew.	j	pt 6 7	P T	m f. . owner	5
35	Bongard Jackson.	j	pt 3	"	m f. . owner	5
36	Bongard Amos.	j	pt 3	"	m f. . farmer's son	5
37	Bongard Peter.	j	pt 2 3	"	m f. . owner	5
38	Bongard Hiram W.	j	2 3	"	m f. . owner	5
39	Brown Marshal.	j	pt M	w p t	m f. . owner	5
40	Brown Stewart N.	j	pt M	"	m f. . owner	5
41	Brown William O.	j	pt M	"	m f. . owner	5
42	Brown William.	j	pt C	2 s s b	m f. . tenant	5
43	Brown Robert.	j	pt B	1 w p t	m f. . owner	5
44	Brown Henry.	j	pt 8 9	1 s s b	m f. . owner	3
46	Brown John.	j	pt 8 9	1 "	m f. . tenant	3
551	Brown Orlando.	j	pt E	1 w p t	m f. . tenant	5
48	Collier Jacob D.	j	3 pt 4	1 s s b	m f. . owner	3
49	Collier Peter.	j	3 pt 4	1 "	m f. . farmer's son	3
69	Collier Levi C.	j	pt 14	1 w p t	m f. . owner	3
78	Collier Solomon.	j	pt 5 6	1 s s b	m f. . owner	3
79	Collier George D.	j	pt 5 6	1 "	m f. . owner	3
81	Collier Thomas.	j	pt 5 6	1 "	m f. . tenant	3
82	Cannon Abram.	j	pt 4	P T	m f. . owner	5
83	Cannon David.	j	pt 4	"	m f. . owner	5
85	Collier Isaac M.	j	pt 3 4	2 w p t	m f. . owner	3
86	Clapp David.	j	pt 6	2 "	m f. . owner	3
88	Clapp George.	j	pt 11	1 "	m f. . owner	3
95	Collier Joseph.	j	pt A pt B	1 "	m f. . owner	9
96	Collier Whitford.	j	pt A pt B	1 "	m f. . farmer's son	9
94	Curry Henry.	j	pt 13	1 "	m f. . owner	8

POLLING SUB-DIVISION NO. 1.

No. on roll.	NAME.	JUROR.	LOT.	CON. OR ST.		DISB.	SSS
97	Dewetta John Esq.	j	Lot 1.	1 s s b	m f. .owner		3
123	Doan Alva M.	j	part 2 3	B 15	m f. .owner		1
137	Dewetta Manly.	j	" 8	1 s s b	m f. .owner		2
139	Dainard Alfred.	j	" 11 12	P T	m f. .tenant		3
140	Dainard James.	j	" 11 12	P T	m f. .farmer's son		5
141	Dulmage David R.	j	" 10	P T	m f. .owner		5
143	Dulmage William.	j	" 10	P T	m f. .owner		5
144	Dainard Alva.	j	" K	1 w p t	m f. .owner		5
145	Dainard Oglethorp.	j	" K	"	m f. .farmer's son		5
146	Dulmage Daniel.	j	" 2	"	m f. .owner		3
147	Dulmage Philip.	j	" 2	"	a. f. .owner		3
161	Farrington Thos A.		" 2	B'k 15	m f. .owner		1
162	Farrington John B.		" 1	B'k 15	m f. .owner		1
163	Farrington Richard.		" 1	B'k 15	m f. .farmer's son		1
169	Farrington Saml.		" C	2 s s b	m f. .owner		3
171	Farrington Saml. S.		" 2	1 s s b	m f. .owner		3
172	Ferguson Guy.	j	" F	1 s s b	m f. .owner		5
173	Farrington James Y.		" C	1 w p t	m f. .owner		5
174	Farrington Francis.		" C	1 "	m f. .owner		5
175	Farrington Joseph.		" B	1 "	m f. .owner		5
178	Farrington Philip.	j	" 10	1 s s b	m f. .owner		3
185	Galagher Joshua.	j	" 2	1 w p t	m f. .owner		3
186	Galagher David Wm.		" 2	1 "	m f. .farmer's son		3
187	Genier Oliver senr.		" 8	2 w p t	m f. .owner		3
188	Genier Joseph.		" 8	2 "	m f. .farmer's son		3
570	Genier George.		" 8	2 "	m f. .farmer's son		3
189	Genier Oliver jr.		" 8	2 "	m f. .farmer's son		3
45	Genier Charles.		" 8 9	1 s s b	m f. .tenant		3
190	Greenfield Edward.		" N	1 s s b	m f. .owner		6
205	Head Hiram.	j	" 5	B'k 15	m f. .owner		1
206	Head Levi.	j	" 5	" 15	m f. .owner		1
207	Head Reuben.	j	" 5	" 15	m f. .owner		1
244	Head Isaac.	j	" 6	P T	m f. .owner		5
245	Head William.	j	" 6	"	m f. .owner		5
246	Head Isaac M.	j	" 6	"	m f. .owner		5
236	Hicks Wesley Esq.	j	" 9	1 s s b	m f. .owner		3
237	Hicks John W.	j	" 9	1 "	m f. .owner		3
238	Hicks Philip R.	j	" 9	1 "	m f. .farmer's son		3

POLLING SUB-DIVISION NO. 1.

No. on roll.	NAME.	JUROR	LOT.	CON. OR ST.		P.O. ADDRESS
3	239 Hartgrove Joseph D...	j	part 3	1 s s b	m f. owner	3
1	240 Hartgrove John W....		" 3	1 "	m f. farmer's son	3
3	241 Hicks Collingwood....	j	" A B	1 "	m f. owner	3
5	242 Hicks Jacob Hugh....		" A B	1 "	m f. farmer's son	3
5	243 Hicks Joseph M.....	j	" E $\frac{1}{2}$ D	1 "	m f. owner	3
5	247 Hinaman William....	j	" 4	2 w p t	m f. tenant	3
5	248 Hudgin Philip.....	j	" 4 E $\frac{1}{2}$	1 "	m f. owner	3
5	549 Hepburn A W.....		Main Duck Island		m f. tenant	6
3	249 Hudgin Wait.....		" 4 E $\frac{1}{2}$	1 w p t	m f. owner	3
3	250 Hyatt Jacob.....	j	" F	1 s s b	m f. owner	5
	251 Hyatt Daniel.....		" F	1 w p t	m f. owner	5
	252 Hicks Jonathan.....		" E	1 s s b	m f. owner	5
	253 Hicks John M.....	j	" O	2 w p t	m f. owner	5
1	255 Hicks Nathan.....	j	" A B	2 "	m f. owner	3
1	255 Hicks Levi.....		" A B	2 "	m f. farmer's son	3
1	256 Hicks Irvin.....		" A B	2 "	m f. farmer's son	3
3	259 Hicks John Irvin....		" 9 10	2 "	m f. owner	3
3	260 Hicks Minard.....	j	" 9 10	2 "	m f. owner	3
5	257 Hudgins Charles.....	j	" 8 9	1 s s b	m f. owner	3
5	258 Hudgins Lewis.....		" 9	1 w p t	m f. owner	3
5	261 Hudgins Nelson.....	j	" 8 9	1 s s b	m f. owner	3
5	262 Hudgins James W....		" 8 9	1 w p t	m f. owner	3
3	264 Ingraham Joseph.....		" 1 2	Bl'k 15	m f. owner	1
3	269 Jinkins Richard.....	j	" 8	1 s s b	m f. owner	3
3	270 Jinkins Burgess.....		" 8	1 "	m f. farmer's son	3
3	271 Johnson James.....	j	" P	1 w p t	m f. owner	5
3	272 Johnson Henry.....		" P	1 "	m f. tenant	5
3	273 Johnson George.....		" P	1 "	m f. owner	5
6	274 Johnson John.....		" A	1 "	m f. owner	5
	304 Loney John.....	j	" 1	1 s s b	m f. owner	3
	305 Loney Henry.....	j	" 4	1 "	m f. owner	3
1	309 Mouck John.....	j	" F G	1 "	m f. owner	5
5	310 Mouck Richard R....		" F G	1 "	m f. tenant	5
5	316 Mouck George.....	j	Bl'k 15	1 w p t	m f. owner	3
3	323 Mack Joseph.....		" 10	1 s s b	m f. owner	3
3	324 Mack James.....		" 10	1 "	m f. occupant	3
3	325 Mouck John W.....	j	" 6 7	1 "	m f. owner	3
3	326 Metcalf Robert.....	j	1	2 w p t	m f. owner	3

POLLING SUB-DIVISION NO. 1.

No. or Roll	NAME.	JUROR	LOT.	CON. OR ST.		P.O.A.D. DRESS.
327	Metcalf Hiram.....		1	2 w p t	m f. farmer's son	3
329	McIntosh Daniel.....	j	part 1 2	PT	m f. owner	5
332	Monroe Henry.....		" 6	2 w p t	m f. owner	3
333	Mack John.....		" 12	2 "	m f. owner	3
334	Mack Wm Henry.....		" 12	2 "	m f. tenant	3
342	Minaker Thomas.....		" 8 9	PT	m f. owner	5
343	Minaker John.....		" 8 9	PT	m f. owner	5
368	McLean W H.....		" 10	1 s s b	m f. tenant	3
369	McLaughlin George A...	j	" 8 9	1 "	m f. owner	3
370	McLaughlin Edwin H.....		" 8 9	1 "	m f. farmer's son	3
371	McLaughlin Henry S.....	j	A B	1 "	m f. owner	3
372	McLaughlin Stewart M.....		A B	1 "	m f. owner	3
373	McLaughlin Daniel.....		" F	1 "	m f. owner	5
374	McCrimmon Nathan.....	j	" L	1 w p t	m f. owner	5
380	McCrimmon Henry.....		" N	PT	m f. owner	5
384	Mouch Seymour.....		" C	2 s b r	m f. owner	6
306	McCuaig Augustus.....		Timber Island		m f. owner	6
392	Ostrander Oliver.....	j	G K	1 s s b	m f. owner	5
393	Ostrander Peter sr.....		" N	PT	m f. owner	5
394	Ostrander William.....		" P	2 w p t	m f. owner	5
395	Ostrander Samuel.....		" 6	PT	m f. owner	5
396	Ostrander Lewis.....	j	" 6	PT	m f. owner	5
397	Ostrander George A.....		" 1	PT	m f. owner	6
399	Ostrander Mathew.....		" 3	1 w p t	m f. owner	3
400	Ostrander Peter J.....	j	" E	1 w p t	m f. owner	5
548	Ostrander William.....		Main Duck Island		m f. tenant	6
398	Preston Henry.....	j	" 1	PT	m f. tenant	5
411	Parkinson Johnson.....		" 10	1 s b r	m f. owner	3
413	Palmateer Willet.....	j	12 13 14	PT	m f. tenant	5
416	Palmateer Albert W.....	j	pt. 5	PT	m f. tenant	5
432	Rose Alva.....	j	" 6 7	1 s s b	m f. owner	3
433	Rose Thomas W.....		" 6 7	1 "	m f. farmer's son	3
588	Rose George.....		" 6	1 "	m f. owner	6
437	Rorabec Reuben.....		" 3	1 "	m f. owner	3
438	Rourke Edward.....		" Gore A	1 w p t	m f. owner	3
439	Robbins George.....		" 18 19	1 s s b	m f. owner	3
441	Rousseau Peter.....		" 6	pt Bl'k 15	m f. owner	1
442	Rousseau W Henry.....		" 7	pt Bl k 15	m f. tenant	1
443	Ruttan Sidney.....	j	" 12	2 w p t	m f. owner	6
	Rose Nelson		" 6.7.	1. s. s. B	m. J. Farmer's Son	
	Rose Elgin		" 6.	1. s. s. B	m. J. Occupant	

POLLING SUB-DIVISION NO. 1.

No. on roll.	NAME.	JUROR.	LOT.	CON. OR ST.		P.O.A.D. DRESS.
452	Starks Leonard A.	j	part 12	1 w p t	m f. .owner	3
454	Snider Daniel M.		" D	s s b	m f. .owner	5
455	Spafford Leroy.	j	" I 1	P T	m f. .owner	5
457	Starks Zachariah.		" 12	2 w p t	m f. .owner	3
461	Turnbull Robert B Esq	j	part 13	1 w p t	m f. .owner	3
462	Turnbull Wm W.		" 13	1 "	m f. .farmer's son	3
466	Thompson David.	j	" 10 11	1 s s b	m f. .owner	3
467	Thompson John.		" 10 11	1 "	m f. .farmer's son	3
468	Thompson Isaiah.	j	" O	1 w p t	m f. .owner	5
480	Vorce Marcelles.	j	" T	1 s s b	m f. .tenant	5
481	Vandusen Jacob J.		" F	1 w p t	m f. .owner	5
330	Vandusen Thos L.		" 1 2	P T	m f. .tenant	5
518	Welbanks Abram.	j	" 10	1 s b r	m f. .owner	3
519	Ward William.		" 10	1 "	m f. .owner	3
521	Welbanks Elisha.	j	" 10	1 "	m f. .owner	3
522	Wright David.	j	" 10	1 "	m f. .owner	3
524	Whattam Joseph.	j	" 5	1 "	m f. .owner	3
525	Whattam Henry.	j	" 4 5	1 "	m f. .owner	3
526	Whattam Charles.	j	" 4 5	1 "	m f. .owner	3
527	Whattam James A.	j	" 2	1 w p t	m f. .owner	3
528	Winn George.		" 1	2 "	m f. .owner	4
529	Welbanks Edgar K.	j	" 4	1 s s b	m f. .owner	3
530	Whattam George J.		" B	1 "	m f. .owner	3
533	Wadsworth Henry.	j	" A 6 9	1 "	m f. .owner	3
534	Wood David sr.	j	" 10	P T	m f. .owner	5
535	Wood David jr.		" 10	P T	m f. .occupant	5
536	Welbanks Lewis M.	j	" 2	1 s b r	m f. .owner	3
537	Whattam Henry.	j	" 2	2 w p t	m f. .owner	3
538	Whattam Coleman.	j	" 2	2 "	m f. .owner	3
539	Whattam Wesley.	j	" 2	2 "	m f. .owner	3
544	Wilson C S.		" 12	1 w p t	m f. .owner	6

QUALIFIED FOR JURORS—89.

P.O.A.D. DRESS.
 3
5
3
3
3
5
5
3
3
3
3
5
5
6
6
5
5
5
5
5
6
3
5
6
5
3
3
3
3
1
1
6
n
3
3
6
3
3
3
3
1
1
6
n
nt

POLLING SUB-DIVISION NO. 1.

PART II.—List of persons entitled to vote at Municipal Elections only.

No. on roll	NAME.	JUROR	LOT.	CON. OR ST.	OWNER	P.O. ADDRESS
170	Farrington Jane.....		part C	1 s s b	owner	3
582	Mack Mary.....		" 10	1 s s b	owner	3
331	Mouck Lydia.....		" B D	2 w p t	owner	3
3141	McIntosh Lydia.....		" 7	Bk 15	widow owner	3
	<i>Mouck Seymour</i>		" <i>G.</i>	<i>2. S. B. R.</i>	<i>owner</i>	
	<i>Ostrander George A.</i>		" 1.	<i>P. T.</i>	<i>owner.</i>	
417	Palmatier Mary Ann..		" 5	P T	owner	5
583	Ross Mrs Walter.....		" 1	2 w p t	owner	6

POLLING SUB-DIVISION NO. 1.

PART III. - List of Persons entitled to vote at Elections to the Legislative Assembly only.

No. on Roll	NAME.	JUROR	LOT.	CON. OR ST.		P.O.A.D. DRESS.
30	Brooks Manning.....		" 1 2	Bl'k 15	m f..	1
84	Cannon George.....		" 4	PT	m f.	5
551	Clapp Marshal.....		" 6	2 wpt	m f..	3
87	Clapp George.....		" 6	2 "	m f..	3
142	Dulmage John W.....		" 10	PT	m f..	5
80	Farrington Albert....		5 6	1 s s b	m f..	3
569	Farrington John M...		" 1	Bl'k 15	m f..	1
176	Farrington Edward H..		" B	1 wpt	m f..	5
177	Farrington George R...		" 6	1 s s b	m f.. owner	3
	<i>Farrington Richard Hicks Byron</i>		<i>Pl 1. a.</i>	<i>Block 15. S.S.B.</i>	<i>M. J.</i>	
315	McIntosh James W. ...		" 1	Bl'k 15	m f..	3
375	McCrimmon Philip....		" L	1 wpt	m f..	5
412	Parkinson George T....		" 10	1 s s b	m f..	3
414	Palmatier Marcelles...		"12 13 14	PT	m f..	5
434	Rose Nelson.....		" 6 7	1 s s b	m f..	3
436	Rose Elgin.....		" 6	1 "	m f..	3
451	Selick John H.....		" 2	Bl'k 15	m f..	1
456	Spafford Marshal L....		" I 1	PT	m f..	5
575	Thompson Thomas....		" 8 9	1 s s b	m f..	3
517	Welbanks John... ..		10 11	2 s s b	m f..	3
520	Ward James.....		" 10	1 "	m f..	3
523	Wright Manly.....		" 11	1 "	m f..	3
547	Young Franklin.....		" 8	2 wpt	m f..	3
548	Young Albert.....		" 8	2 "	m f..	3
549	Young Wesley.....		" 8	2 "	m f..	3

ly.
r
r
y.
6
3
3
3
5

POLLING SUB-DIVISION NO. 2.

—SCHEDULE OF POST OFFICES:—

1. MILFORD. 2. BLACK RIVER BRIDGE. 3. SOUTH BAY. 4. CASTLETON. 5. POINT TRAVERSE
6. PICTON. 7. HELLIER. 8. BELLEVILLE. 9. WOODROWS' CORNERS. 10. LISTOWELL.
11. ROCHESTER. 12. MICHIGAN.

POLLING SUB-DIVISION NO. 2.

Comprising all East of Lot No. 20 inclusive, and part of Gore A, 1st Con. S. B. R. and
all East of Lot 22 N. B. R., inclusive.

PART I.—List of Persons entitled to a Vote at both Municipal Elections and Elections to the
Legislative Assembly.

No. on Roll.	NAME.	Juror.	LOT.	CON. OR ST.		P.O. AD- DRESS.
9	Ackerman Clark M....		part 23	1 s b r	m f. .tenant	1
15	Austin Job.	j	" 18	1 n b r	m f. .owner	1
47	Brown Robert.....	j	" 17	1 "	m f. .owner	1
70	Cooper James Esq.	j	" 22 23	1 s s r	m f. .owner	1
71	Church James H.....	j	" 23	1 "	m f. .owner	1
560	Church Cook.....	j	" 23	1 "	m f. .tenant	1
75	Collier Albert.....	j	" 24	1 "	m f. .owner	1
76	Cardwell Samuel.....	j	" 9 10	1 n b r	m f. .owner	2
89	Call William.....	j	" 14	1 "	m f. .owner	1
90	Call Martin W.....		" 14	1 "	m f. .farmer's son	1
91	Call Patrick.....		" 14	1 "	m f. .owner	1
92	Clark Gilbert H.....		" 17	1 "	m f. .owner	1
581	Delany Michael.....		" 7	1 "	m f. .owner	2
102	Delany Archabald.....		" 7	1 "	m f. .owner	2
133	Dewetta Bernard.....	j	" 24 25	1 s b r	m f. .owner	1
130	Dainard Byron.....	j	" 26	1 "	m f. .owner	1
124	Dunning Francis.....		" Common Point		m f. .owner	2
567	Dunning Alexander.....		" "	" "	m f. .owner	12
135	Dewetta Francis.....	j	" 13	1 n b r	m f. .owner	1
291	Delancy William.....		" 9	1 "	m f. .owner	2
150	Empey Philip H.....	j	" 10	1 "	m f. .occupant	2
152	Ellis Samuel.....		" 12	1 "	m f. .occupant	2
153	Ellis Horatio N.....	j	" 16	1 "	m f. .owner	1
154	Ellis Wm H.....		" 16	1 "	m f. .owner	1
167	Foster Samuel W.....	j	" 1 2	" 1	m f. .owner	2
168	Foster Andrew.....		" 1 2	1 "	m f. .farmer's son	2

POLLING SUB-DIVISION NO. 2.

No. on Roll	NAME.	JUROR	LOT.	CON. OR ST.		P.O. AD- DRESS.
182	Grimmon Alva E.....	j	part 9	1 n b r	m f..owner	2
183	Grimmon Edward.....	j	" 9	1 "	m f..owner	2
184	Grimmon Calvin B.....	j	" 9	1 "	m f..owner	2
218	Hawley Benjamin.....	j	" 24	1 s b r	m f..owner	1
219	Hobson Robert.....		Gammon Point		m f..owner	2
220	Hobson Norman.....		"	"	m f..owner	2
221	Hobson William.....	j	"	"	m f..owner	2
222	Hobson Marshal N.....	j	"	"	m f..owner	2
226	Hubbs Benjamin.....	j	part 2 3	1 n b r	m f..owner	2
228	Hubbs Wm C.....		" 2 3	1 "	m f..owner	2
227	Hubbs Robert A.....		" 2 3	1 "	m f..farmer's son	2
229	Hubbs John C.....	j	" 3	1 "	m f..owner	2
230	Hume John C.....	j	" 4	1 "	m f..owner	2
231	Hume Wm G.....	j	" 4	1 "	m f..farmer's son	2
223	Hughs David S.....	j	" 10	1 "	m f..owner	2
224	Hughs Robert.....	j	" 13	1 "	m f..owner	2
232	Hughs Joseph.....	j	" 12	1 "	m f..owner	2
233	Hughs George.....	j	" 12	1 "	m f..owner	2
224	Hughs James.....		" 12	1 "	m f..owner	2
265	Ingraham Wm.....	j	part 9	1 s b r	m f..owner	2
268	Jarvis Samuel.....		part 28	1 "	m f..owner	2
275	Jackson Robert.....	j	" 18 19	1 n b r	m f..owner	1
276	Jackson Jacob.....		" 18 19	1 "	m f..tenant	1
542	Jeck's Thomas.....		" Gore A	1 s b r	m f..tenant	1
278	Kerr Andrew.....	j	part 17	1 "	m f..owner	1
279	Kerr Andrew Nelson..	j	" 17	1 "	m f..owner	1
283	Kinney Jeremiah.....		" 21	1 "	m f..owner	1
284	Kelly William, sr.....	j	" 7	1 "	m f..owner	2
285	Kelly Wm jr.....		" 7	1 "	m f..farmer's son	2
286	Kelly John.....		" 7	1 "	m f..farmer's son	2
287	Kelly Thomas.....		" 7	1 n b r	m f..farmer's son	2
288	Keys John.....		" 8	1 "	m f..owner	2
289	Keys George.....		" 8	1 "	m f..farmer's son	2
290	Keough Michael.....	j	" 8	1 "	m f..owner	2
296	Lobb William.....	j	part 22	1 s b r	m f..owner	1
297	Lobb Edgerton J.....		" 22	1 "	m f..farmer's son	1
299	Lourey James.....		" 23	1 "	m f..owner	1

NT TRAVERSE
STOWELL.

S. B. R. and

ections to the

P.O. AD-
DRESS.

1

1

1

1

1

1

1

2

1

1

1

1

1

1

2

1

1

1

2

2

1

2

1

2

2

2

1

1

2

2

on

2

2

POLLING SUB-DIVISION NO. 2.

No. on roll.	NAME.	JUROR	LOT.	CON. OR ST.		P.O. ADDRESS
300	Love David.....	j	part 13	l n b r	m f. . owner	1
301	Love George.....	j	" 15	l "	m f. . owner	1
302	Love Albert.....	j	" 15	l "	m f. . farmer's son	1
303	Love Alexander	j	" 20	l "	m f. . tenant	1
295	Lane W H.....	j	" 21 22	l s b r	m f. . owner	1
317	Minaker Walter.....	j	" 23	l "	m f. . occupant	1
318	Minaker Lewis.....	j	" 25	l "	m f. . owner	2
319	Minaker Andrew J.....	j	" 27 28	l "	m f. . owner	2
320	Minaker John G.....	j	" 27 28	l "	m f. . farmer's son	2
321	Minaker Henry.....	j	" 27 28	l "	m f. . farmer's son	2
335	Miller John N.....	j	15	l n b r	m f. . owner	1
336	Miller David.....	j	13 17 21	l "	m f. . owner	1
337	Miller James.....	j	13 17 21	l "	m f. . owner	1
338	Miller Charles.....	j	13 17 21	l "	m f. . owner	1
339	Minaker Wm N.....	j	" 19	l "	m f. . owner	1
340	Minaker Andrew L.....	j	" 19 20	l "	m f. . owner	1
341	Minaker Lewis.....	j	" 19 20	l "	m f. . owner	1
358	McMahon Thomas.....	j	Gammon Point		m f. . owner	2
359	McMahon Owen.....	j	"	"	m f. . occupant	2
360	McDonald Chas A.....	j	part 6 7	l n b r	m f. . owner	6
365	McKenna Thomas.....	j	11 12	l "	m f. . owner	2
366	McKenna William.....	j	11 12	l "	m f. . owner	2
376	McQuoid Wm T.....	j	" 22	l "	m f. . owner	1
377	McQuoid Wm.....	j	" 22	l "	m f. . owner	1
378	McQuoid Lewis.....	j	" 22	l "	m f. . tenant	1
578	McQuoid James.....	j	" 20	l "	m f. . owner	1
379	McGuire George.....	j	" 12	l "	m f. . owner	2
381	Nobles William.....		" 8	l "	m f. . owner	2
390	Oshea Dennis, sr.....		" 7	l "	m f. . owner	2
401	Ostrander Hiram.....	j	" 20	l "	m f. . owner	1
402	Ostrander John, jr.....	j	" 20	l "	m f. . farmer's son	1
407	Pierson John.....	j	" 21	l s b r	m f. . owner	1
408	Pierson Albert.....	j	" 21	l "	m f. . farmer's son	1
409	Paul George A.....	j	" 25	l "	m f. . owner	1
410	Pierson Spencer.....	j	" 13	l n b r	m f. . owner	2
418	Palmateer Benjamin.....	j	Gore Apt 20	l "	m f. . tenant	1
415	Palmateer Zachariah.....	j	" " 20	l "	m f. . owner	6
425	Ross John.....		" 21	l "	m f. . occupant	1

POLLING SUB-DIVISION NO. 2.

No. on Roll	NAME.	JUROR.	LOT.	CON. OR ST.		P.O. AD-DRESS.
453	Shannon John.....	j	Gammon Point		m f. .owner	2
458	Scott Robert.....		part 19	1 n b r	m f. .occupant	1
459	Scott Wm A.....	j	" 21	1 "	m f. .owner	1
482	Vandusen Ham.....		" 5	1 "	m f. .owner	2
483	Vandusen John.....	j	" 5	1 "	m f. .owner	2
484	Vandusen William....		" 5	1 "	m f. .farmer's son	2
485	Vandusen Albert.....		" 5	1 "	m f. .farmer's son	2
486	Vandusen Franklin....		" 5	1 "	m f. .farmer's son	2
487	Vanalstine John D....	j	" 16	1 "	m f. .owner	1
488	Vanalstine Constantine		" 16	1 "	m f. .farmer's son	1
489	Vance John.....	j	" 16	1 "	m f. .owner	1
490	Vance George B.....		" 22	1 "	m f. .owner	1
491	Vance Wm. Thomas...		" 22	1 "	m f. .farmer's son	1
514	Welbanks Wyatt.....	j	" 23	1 s b r	m f. .owner	1
515	Warrington William..		" 23	1 "	m f. .occupant	1
591	Warrington James....	j	" 23	1 "	m f. .owner	1
516	Williams James.....		" 2	1 n b r	m f. .occupant	2
540	Welbanks Thos. Esq...	j	" Gore 20	1 s b r	m f. .owner	1
541	Welbanks Andrew M...	j	" 2 3	1 "	m f. .owner	1
546	Whattam Thomas.....	j	" 21 22	1 "	m f. .tenant	1
221 ¹ / ₂	Williams John.....		Gammon Point		m f. .tenant	2
362	Zimmerman Edward..		6 7	1 n b r	m f. .tenant	2
363	Zimmerman Manly....		6 7	1 "	m f. .tenant	2
364	Zimmerman Manuel...		6 7	1 "	m f. .tenant	2

QUALIFIED FOR JURORS—72.

owner 1
owner 1
farmer's son 1
tenant 1
owner 1
occupant 1
owner 2
owner 2
farmer's son 2
farmer's son 2
owner 1
owner 1
owner 1
owner 1
owner 1
owner 1
owner 2
owner 2
owner 2
owner 1
owner 1
owner 1
owner 2
owner 1
owner 1
owner 1
owner 2
owner 1
owner 6
owner 1
owner 1
owner 1
owner 2
owner 1
owner 6
owner 1

POLLING SUB-DIVISION NO. 2.

PART II.—List of persons entitled to vote at Municipal Elections only.

No. on Roll.	NAME.	JUROR.	LOT.	CON. OR ST.		P.O. AD-DRESS
	<i>Dunning Alexander</i>					
179	Flynn Elizabeth.....		part 17	1 n b r	spinster, owner	1
151	Huyck Jane N.....		" 10	1 "	widow, owner	2
577	Hobson Hannah.....		" 22	1 "	widow, owner	6
577	Jackson Lucy.....		" 18 19	1 "	spinster, owner	1
581	Minaker Hannah.....		" 23	1 s b r	widow, owner	1
	<i>M. Quoit Lewis</i>		" 22.	1. n. b. r.	<i>Tenant</i>	
	<i>Palmatier Zachariah</i>		" 11, 12	<i>P. J.</i>	<i>Owner</i>	
422	Rose Mary.....		" 16	1 n b r	widow, owner	1

PART III. - List of Persons entitled to vote at Elections to the Legislative Assembly only.

No. on Roll.	NAME.	JUROR.	LOT.	CON. OR ST.		P.O. AD-DRESS
	<i>Brough George</i>					
93	Clark Bertrand S....		part 17	1 n b r	m f..	1
103	Delany Martin.....		" 7	1 "	m f..	2
73	Lobb Vial V.....		" 23	1 s b r	m f..	1
361	McDonald Alexander..		6 7	1 n b r	m f..	2
367	McKenna Felix.....		11 12	1 "	m f..	2
552	McCawley Frank.....		" 23	1 s b r	m f..	1
391	O'Shea Dennis jr.....		7	1 s b r	m f..	2
419	Palmatier Andrew.....		Gore A pt 20	1 "	m f..	1
543	Page John.....		" " 20	1 "	m f..	1
	<i>Scott Walter</i>		<i>pt. 18.</i>	<i>1. n. b. r.</i>	<i>m. f.</i>	

POLLING SUB-DIVISION NO. 3.

—SCHEDULE OF POST OFFICES:—

1. MILFORD. 2. BLACK RIVER BRIDGE. 3. SOUTH BAY. 4. CASTLETON. 5. POINT TRAVERSE.
 6. PICTON. 7. HILLIER. 8. BELLEVILLE. 9. WOODROWS' CORNERS. 10. LISTOWELL.
 11. ROCHESTER. 12. MICHIGAN. 13. HAMILTON. 14. COBOURG. 15. SOMBRA.
 16. BLOOMFIELD. 17. KINGSTON. 18. CHERRY VALLEY.

POLLING SUB-DIVISION NO. 3.

Comprising all that part of the Township not included in Nos. 1 and 2.

PART I.—List of Persons entitled to a Vote at both Municipal Elections and Elections to the Legislative Assembly.

No. on Roll.	NAME.	Jurat.	LOT.	CON. OR ST.		P.O. AD-DRESS.
1	Atkinson Rev'd R....		part 24	1 s b r	m f. .occupant	1
2	Ackerman Edward J..	j	" 26	1 "	m f. .owner	1
5	Ackerman Alva.....		" 19	1 "	m f. .owner	1
6	Ackerman George Sills.	j	" 19	1 "	m f. .farmer's son	1
7	Ackerman Franklin...	j	" 22	1 "	m f. .owner	1
8	Ackerman George A...	j	" 22	1 "	m f. .owner	1
10	Ackerman Jacob H....	j	26 27	1 "	m f. .owner	1
17	Brough George.....		" 25	1 "	m f. .owner	6
18	Bowerman Wm H.....	j	" 25	1 "	m f. .owner	1
19	Bowerman John.....		" 25	1 "	m f. .owner	1
20	Burley George.....	j	" 25	1 "	m f. .tenant	1
21	Burley Emerson.....	j	" 24 25	1 "	m f. .owner	1
25	Bredin Hawtry.....		" 25	1 "	m f. .owner	1
26	Bredin Edgerton R....		" 25	1 "	m f. .owner	13
27	Blakely Irvin.....	j	" 24	1 "	m f. .owner	1
28	Bowerman Reuben....	j	" 24	1 "	m f. .owner	1
558	Batton John jr.....		" 25	1 "	m f. .owner	14
50	Clapp James.	j	" 27	1 n b r	m f. .owner	1
51	Cole Simon A.....	j	" 29	1 "	m f. .owner	1
52	Clark Roblin H.....	j	" 33	1 s b r	m f. .owner	1
53	Clark George.....	j	30 31	1 "	m f. .owner	1
	Clapp David B.....	j	" 27	1 "	m f. .owner	1
55	Cardwell John.....		" 25	1 "	m f. .tenant	1
56	Cook, Edward sr.....	j	" 25	1 "	m f. .owner	1
550	Curry George.....		" 24	1 "	m f. .owner	7
63	Cole John.....		" 25	1 "	m f. .owner	1
64	Cunningham Charles S	j	" 24	1 "	m f. .owner	1
65	Clark John.....	j	" 24	1 "	m f. .owner	1
66	Clapp Thomas.....	j	" 26 27	1 "	m f. .owner	1
67	Clark Wm Ira.....	j	" 33 D	1 "	m f. .owner	1
68	Church John O.....	j	" 18	1 h s b	m f. .owner	1
77	Clark Andrew M.....	j	" 18	1 "	m f. .owner	1
584	Conlin Samuel.....	j	" 24	1 s b r	m f. .owner	6
556	Church W G.....		" 26 27	1 "	m f. .tenant	1

POLLING SUB-DIVISION NO. 3.

Call *J/*

No. on roll.	NAME.	JUROR.	LOT.	CON. OR ST.		P.O.-AD- DRESS
98	Dainard John.....	j	part D	2 s b r	m f. owner	1
99	Dainard John jr.....	j	" D	2 "	m f. farmer's son	1
561	Dingman Edward.....	j	" 23 24	1 n b r	m f. owner	1
104	Dainard Dorland.....	j	" 33	1 "	m f. occupant	1
105	Dainard Samuel.....	j	" 30	1 s b r	m f. owner	1
565	Dayton Edward.....	j	" 25	1 "	m f. owner	6
106	Dayton George.....	j	" 25	1 "	m f. occupant	1
107	Dodge David.....	j	" 25	1 s b r 1 n b r	m f. owner	1
108	Dodge Frederick.....	j	" 25	1 s b r	m f. owner	12
109	Dodge Theodore.....	j	" 24	1 "	m f. owner	1
110	Dulmage Alonzo J.....	j	" 24	1 "	m f. owner	1
111	Dulmage Dorland.....	j	" 24	1 "	m f. owner	1
112	Dulmage Wm Z.....	j	" 23	1 n b r	m f. owner	1
114	Dulmage Alfred.....	j	" 23	1 s b r	m f. owner	1
115	Dainard Charles W.....	j	" 28 29	1 "	m f. owner	1
116	Dainard Peter.....	j	" 28 29	1 "	m f. tenant	1
117	Dainard Jacob S.....	j	" 32	1 "	m f. owner	1
121	Dainard Edward.....	j	" D	2 "	m f. owner	1
122	Demore Bernard.....	j	" D	2 "	m f. owner	1
124	Dulmage A C.....	j	pt 19 Blk D	2 "	m f. owner	1
125	Dulmage Watson.....	j	"	2 "	m f. farmer's son	1
126	Dulmage Philip H.....	j	"	2 "	m f. farmer's son	1
128	Dulmage Thomas.....	j	" D	2 "	m f. owner	1
129	Dulmage John M.....	j	" D	2 "	m f. farmer's son	1
131	Dulmage George.....	j	" 25	1 n b r	m f. owner	1
465	Doney Christian.....	j	" 16	h s b	m f. owner	1
148	Empey Harvey.....	j	" 25	1 n b r	m f. occupant	1
149	Empey George.....	j	" 25	1 "	m f. owner	6
155	Fegan John W.....	j	" 25	1 s b r	m f. owner	1
156	Fegan Thomas.....	j	" 25	"	m f. owner	1
159	Foster Gilbert E.....	j	" 25 26	1 n b r 1 s b r	m f. owner	1
160	Facey John.....	j	" 24	1 n b r	m f. owner	1
164	Farrington Willet C.....	j	" Gore A	1 s b r	m f. owner	1
165	Farrington Samuel.....	j	" "	1 "	m f. owner	1
166	Farrington George P.....	j	" A	1 "	m f. owner	1
127	Farrington Philip N.....	j	B D 19	2 "	m f. tenant	1
282	Flannigan Peter.....	j	" 25	1 "	m f. tenant	1
180	Graham H J.....	j	24 25	1 s b r	m f. owner	1
572	Gibson Thomas.....	j	" 25	1 "	m f. owner	6
356	Griffin Orra.....	j	25	1 "	m f. occupant	1

POLLING SUB-DIVISION NO. 3.

		No. on Roll	NAME.	JUROR	LOT.	CON. OR ST.		P.O.-AD- DRESS.
			191 Hicks Lewis Esq.....	j	part 25	1 s b r	m f..owner	1
			192 Hicks Edwin.....		" 25	1 "	m f..owner	1
			571 Howell Wm.....		" 25	1 "	m f..owner	15
			194 Haight Henry H.....	j	" 25	1 "	m f..owner	1
			195 Head Wm B.....		" 25	1 "	m f..tenant	1
			197 Hicks Ross.....		" 24	1 "	m f..owner	1
			198 Haggerty William.....	j	" 25	1 n b r	m f..owner	1
			199 Hall John.....		" 21	1 "	m f..occupant	1
			200 Hubbs Horatio N.....	j	" 24	1 s b r	m f..owner	1
			201 Hicks Warner L.....	j	" 24	1 "	m f..owner	1
			202 Hubbs Alva.....	j	" 24	1 "	m f..owner	16
			204 Head Andrew M.....	j	" 24 25	1 "	m f..owner	1
			208 Head Stephen.....	j	" 33	1 "	m f..owner	1
			209 Head David.....	j	" 33	1 "	m f..owner	1
			211 Hinaman Charles W..		" 3 4	Blk 15	m f..owner	1
			212 Hinaman John.....		" 3 4	"	m f..owner	1
			213 Head Reuben.....		" 23	1 s b r	m f..owner	1
			216 Head Lewis.....	j	" 24 25	1 "	m f..owner	1
			217 Head John.....		" 24 25	1 "	m f..farmer's son	1
			235 Head Albert L.....	j	" 17	1 h s b	m f..owner	1
			566 Harrison Edward.....		" 31	1 s b r	m f..owner	6
			119 Head Reuben.....		" C	1 "	m f..owner	1
			262 Huyck Alonzo.....		" 32	1 "	m f..occupant	1
			281 Johnson George.....		" 25	1 "	m f..occupant	1
			280 Knox Robert A.....	j	" 25	1 "	m f..owner	1
			290 Lourey Peter D.....	j	" 25	1 s b r	m f..owner	1
			291 Lobb Marcus S.....		" Blk D	2 "	m f..owner	1
			292 Lobb John.....		" " "	2 "	m f..tenant	1
			294 Lobb Albert E.....		" " "	2 "	m f..owner	1
			311 Martin Joseph S.....	j	" 30	1 n b r	m f..owner	1
			312 Martin Nelson.....	j	" 25	1 "	m f..tenant	1
			580 Martin James.....	j	" 25	1 "	m f..owner	1
			313 Minaker Albert.....	j	pt 29 30 31	1 "	m f..owner	1
			322 Metcalf Henry.....	j	" 16 17	1 h s b	m f..owner	1
			346 McCaw John.....	j	" 29	1 n b r	m f..owner	1
			347 McCaw William.....	j	" 28	1 "	m f..owner	1
			348 McCaw Albert.....		" 28	1 "	m f..farmer's son	1
			349 McCaw Edward.....	j	" 30 31	1 "	m f..owner	1
			351 McCready W A.....	j	" 24	1 "	m f..occupant	1

POLLING SUB-DIVISION NO. 3.

No. on roll.	NAME.	JUROR	LOT.	CON. OR ST.		P.O.-AD- DRESS
352	McKibbon David D..	j	part 25	l s b r	m f. .owner	1
353	McKibbon Manley....		" 25	l "	m f. .occupant	1
585	McKibbon John Wesley		" 25	l "	m f. .tenant	1
354	McConnell John W....		" 25	l "	m f. .tenant	1
355	McCrea Samuel.....		" 24	l "	m f. .owner	1
586	Morrison Thomas.....		" 24	l "	m f. .tenant	1
563	McKibbon Stanley....	j	" 33	l n b r	m f. .tenant	1
383	Ostrander Peter D.....	j	" 25	l s b r	m f. .owner	1
384	Ostrander Rodman G...	j	pt Gore A 19	l h s b	m f. .owner	1
386	Ostrander Samuel P....	j	23 24	l s b r	m f. .owner	1
387	Ostrander Albert.....		23 24	l "	m f. .farmer's son	1
388	Ostrander Norman....	j	part 19	l h s b	m f. .owner	1
389	Ostrander Philip.....		" 19	l "	m f. .farmer's son	1
403	Ostrander John Esq....	j	" D	2 s b r	m f. .owner	1
404	Ostrander Merton....		lot 8	Blk 15	m f. .farmer's son	1
405	Pelin Luther.....		" 30	l n b r	m f. .tenant	1
420	Palen Marshal.....	j	" 23 24	l s b r	m f. .owner	1
421	Palen Fulton.....		" 23 24	l "	m f. .farmer's son	1
423	Reid Hugh.....	j	" 27	l n b r	m f. .owner	1
424	Rose David.....		" 25	l s b r	m f. .owner	1
426	Rouseau Burley.....	j	" 25	l "	m f. .owner	1
427	Rouseau Joseph.....	j	" 24	l "	m f. .owner	1
428	Rose Edward.....	j	" C	2 "	m f. .owner	1
429	Rorabeck Philip.....	j	" C	2 "	m f. .owner	1
430	Robbins Wm W.....		" 10	l h s b	m f. .owner	1
440	Robbins Alberne.....		" Gore A	l "	m f. .owner	1
505	Rouseau Henry B....		" 28 29	l s b r	m f. .occupant	1
592	Ringer Richard.....		" 21	l "	m f. .owner	6
445	Scott Wm B.....	j	26	l n b r	m f. .owner	1
446	Stephens Orrin.....	j	" 33	l "	m f. .owner	1
447	Sloan W H.....	j	" 25	l "	m f. .owner	1
448	Stewart W B.....	j	" 25	l s b r	m f. .owner	1
449	Striker Isaac J.....		" Blk D	2 "	m f. .owner	1
450	Striker Walter T B....	j	" "	l "	m f. .farmer's son	1
557	Striker Hamilton.....		" 25	l n b r	m f. .tenant	1
460	Taylor Allen.....		" 30	l "	m f. .owner	1
463	Thompson Ezra.....	j	" 16	l h s b	m f. .owner	1
464	Thompson C Doney...		" 16	"	m f. .farmer's son	1

No. on Roll	NAME.	JUROR	LOT.	CON. OR ST.	-----	P.O.A.D. DRESS.
469	VanVlack John.....	j	part 28	l n b r	m f..owner	1
470	VanVlack Frank.....		" 28	l "	m f..owner	1
471	VanVlack Wm.....		" 27	l "	m f..owner	1
472	Vanalstine John.....	j	" 28	l "	m f..owner	1
473	Vanalstine Sidney ...	j	" 28	l "	m f..owner	1
474	Vanalstine Wm H....		" 28	l "	m f..owner	1
477	Vandusen Edwin.....			l w p t	m f..owner	1
479	Vandusen Elgin.....		" F	l "	n f..owner	1
132	Whattam W H.....		" 25	l n b r	m f..owner	1
546	Whattam Thos.....		21 22	l s b r	m f..tenant	1
492	Walker James.....	j	" 31	l "	m f..owner	1
493	Walker Herbert.....		" 31	l "	m f..farmer's son	1
494	Walker Archie.....	j	" 31	l "	m f..owner	1
495	Walker John.....	j	" 31	l "	m f..owner	1
496	Walker Calvin.....	j	" 31	l "	m f..owner	1
497	Welbanks Palen.....	j	" 32	l "	m f..owner	1
498	Welbanks Frank.....	j	" 32	l "	m f..farmer's son	1
499	Welbanks Everett....		" 32	l "	m f..farmer's son	1
500	Welbanks Geo A Esq..	j	" 31 32	l "	m f..owner	1
501	Welbanks Geo Andrew	j	" 31 32	l "	m f..occupant	1
502	Welbanks Samuel.....	j	" 28 29	l "	m f..owner	1
503	Welbanks Andrew F..	j	" 28 29	l "	m f..farmer's son	1
504	Welbanks Albert R..		" 28 29	l "	m f..farmer's son	1
507	Walker Elburn.....	j	" 24	l n b r	m f..owner	1
508	Welbanks David.....	j	" 24	l "	m f..owner	1
510	Welbanks John sr....		pt 24 25 27	l "	m f..owner	1
511	Welbanks John jr....		" 24 25 27	l "	m f..occupant	1
513	Whattam George N....	j	" 1	h s b	m f..owner	1
545	Welbanks Walter.....		" 25	l n b r	m f..owner	1
593	Walker George.....	j	" 25	l "	m f..owner	17
203	Young Elias.....	j	" 24	l "	m f..owner	18
550	Zufelt Wm.....	j	" 25	l "	m f..owner	1

QUALIFIED FOR JURORS—103.

POLLING SUB-DIVISION NO. 3.

PART II.—List of persons entitled to vote at Municipal Elections only.

No. on roll.	NAME.	JUROR.	LOT.	CON. OR ST.		P.O. AD- DRESS
	<i>Bredin Edgerton R.</i>		<i>Blk 25.</i>	<i>1. SBR.</i>	<i>Owner</i>	
23	Bond Susan.....		part 25	1 s b r	widow, tenant	1
	<i>Brough George-</i>		" 25	1 "	<i>Owner</i>	
61	Curry Lydia.....		" 24	1 "	widow, tenant	1
	<i>Curry George-</i>		" 24	1 "	<i>Owner</i>	
100	Dingman Sarah.....		" 23 24	1 n b r	widow, occupant	1
	<i>Amhey George-</i>		" 25.	1 "	<i>Owner</i>	
193	Hiaton Elizabeth S....		" 25	1 s b r	spinster, occupant	1
266	Jenkins Elizabeth.....		" 24	1 "	widow, owner	1
267	Jenkins Grace.....		" 24	1 "	spinster, owner	1
589	Knox Sarah E.....		" 25	1 "	widow, owner	6
357	McClure Mariah.....		" 24	1 "	widow, owner	1
382	Ostrander Clarissa....		" 27	1 "	widow, owner	1
478	Vandusen		Blk D	2 "	widow, owner	1
509	Welbanks Nancy.....		" 24	1 n b r	widow, owner	1
	<i>Zufelt William</i>		" 25	1 "	<i>Owner</i>	

POLLING SUB-DIVISION NO. 3.

PART III. - List of Persons entitled to vote at Elections to the Legislative Assembly only.

No. on roll.	NAME.	JUROR	LOT.	CON. OR ST.		P.O.A.D. DRESS
11	Ackerman Harry.....	part 26 27	1 s b r	m f..		1
12	Ackerman Edward....	" 26 27	1 "	m f.. farmer's son		1
556	Ames Manly.....	" 25	1 "	m f..		1
16	Brooks Wilbert S.....	" 27	1 "	m f..		1
22	Burley William.....	" 25	1 "	m f..		1
555	Bredin Manley.....	" 25	1 "	m f..		1
59	Cook Edward jr.....	" 25	1 "	m f..		1
60	Cook John.....	" 25	1 "	m f..		1
62	Clark William.....	" 25	1 "	m f..		1
	Flanigan Peter.....	" 25	1 "	m f.. tenant		1
157	Fegan John S.....	" 25	1 "	m f..		1
158	Fegan Millard.....	" 25	1 "	m f..		1
181	Graham Saml. J	" 24 25	1 "	m f..		1
197	Hicks Lesley.....	" 24	1 "	m f..		6
210	Hinaman Calvin.....	" P	" Blk 15	m f..		1
214	Head Garret H.....	" 23	1 s b r	m f..		1
215	Head Dorland.....	" 23	1 "	m f..		1
385	Head Sidney H.....	Gore A 19	1 h s b	m f..		1
293	Lindsay David L.....	part 30	1 "	m f.. occupant		1
476	Lowry George.....	" 25	1 "	m f.. occupant		1
590	Lane Owen.....	24 25 27	1 s b r	m f..		1
345	Maybee Millard.....	" 24	" "	m f.. occupant		1
406	Pitt Mark.....	" 25	1 s b r	m f..		1
564	Peterson Samuel.....	" 30	1 "	m f..		1
431	Richard Ansel.....	" 18	1 h s b	m f..		1
444	Smith Edwin S.....	" Gore A	1 s b r	m f..		1
506	Wycott Andrew Esq....	" 25	1 n b r	m f.. owner		6

I, WM. B. HEAD, Clerk of the Municipality of South Marysburgh, in the County of Prince Edward, do hereby certify that parts one and three of the within list constitute a correct list for the year 1889 of all persons appearing by the last revised Assessment Roll for the said Municipality to be entitled to vote at elections for members of the Legislative Assembly ; and that parts one and two constitute a correct list for said year of all persons appearing by the said roll to be entitled to vote at Municipal Elections in said Municipality ; and I hereby call upon all electors to examine the said list, and if any omissions or other errors are perceived therein, to take immediate proceedings to have the said errors corrected according to law.

Dated at South Marysburgh, this 10th day of July, 1889

WM. B. HEAD,
Clerk of the said Municipality.

in Marysburgh, in the
and three of the within
appearing by the last
ed to vote at elections
e and two constitute a
roll to be entitled to
hereby call upon all
or errors are perceived
rs corrected according

9
B. HEAD,
the said Municipality.

