

(Old Series, No. 51.)

(New Series, No. 12.)

TWELFTH ANNUAL REPORT

OF THE

Boards of Home and Foreign Missions,

AND OF THE

CHURCH ENDOWMENT FUND,

1888,

TO THE

DIOCESAN SYNOD OF NOVA SCOTIA.

Established Oct. 12th, 1854.

HALIFAX, N. S.

PRINTED BY HOLLOWAY BROS., 69 GRANVILLE STREET,
1889.

BX
5604
N93
H76

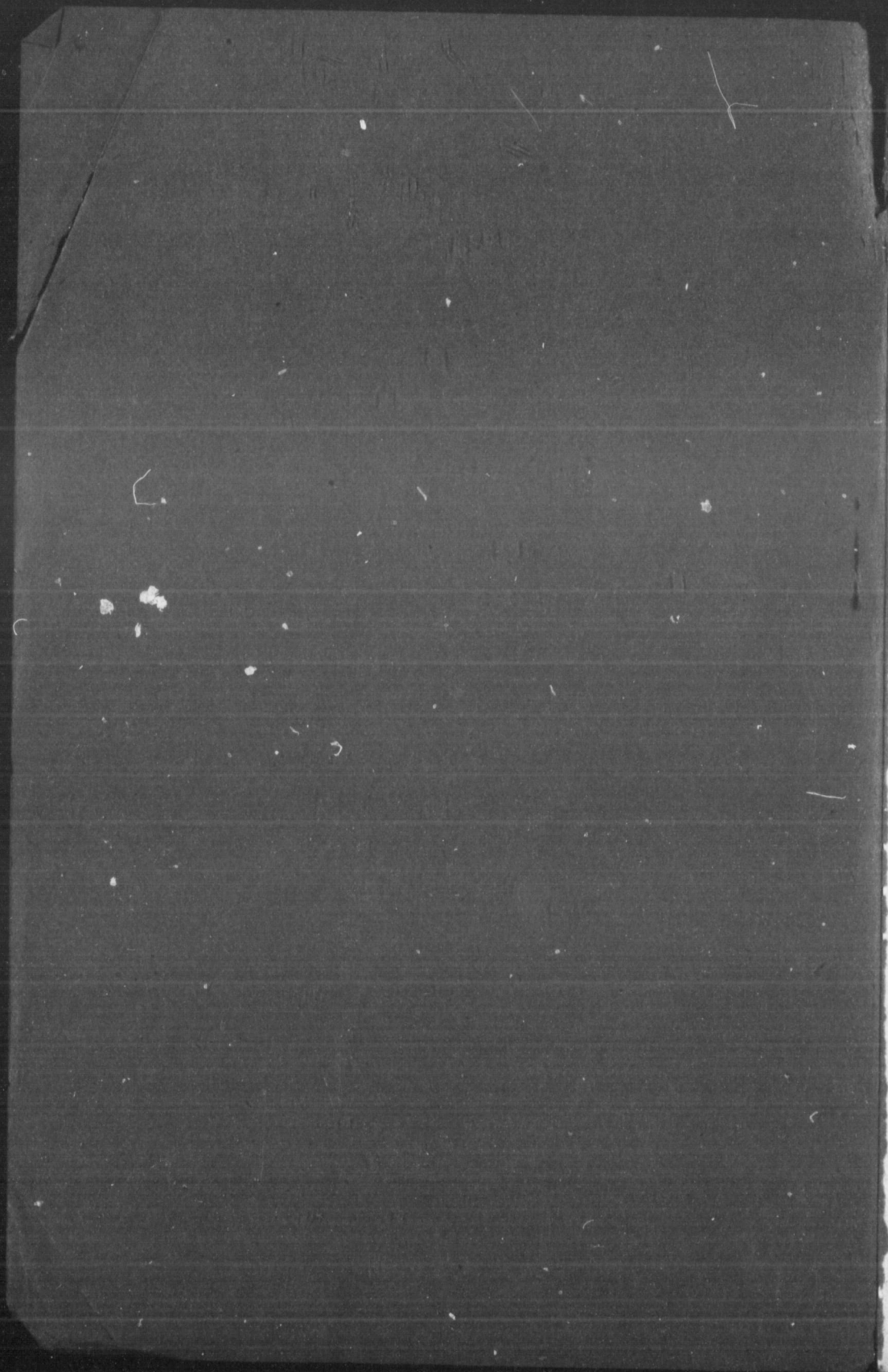

(Old Series, No. 51.)

(New Series, No. 12.)

Stack
BX
5604
N93
#76

TWELFTH ANNUAL REPORT

OF THE

Boards of Home and Foreign Missions,

AND OF THE

CHURCH ENDOWMENT FUND

1888,

TO THE

DIOCESAN SYNOD OF NOVA SCOTIA.

Established Oct. 12th, 1854.

HALIFAX, N. S.
PRINTED BY HOLLOWAY BROS., 69 GRANVILLE STREET,
1889.

Stack
BX
5604
N93
HTG



A
A
M
L
P
P
P
R
S
T
S
P

Clergy of the Diocese of Nova Scotia, 1888.

THE RIGHT REVEREND FREDERICK COURTNEY, D.D., Lord Bishop.
 THE VEN. EDWIN GILPIN, D.D., Archdeacon of Nova Scotia.
 DEAN—THE BISHOP.

CANONS.

Ven. Edwin Gilpin, D.D. Halifax.
 Rev. Thomas Maynard, D.D. Windsor.
 " George Townshend, M.A. Amherst.
 " Isaac Brock, D.D. Kentville.

SECRETARY OF THE DIOCESE.

REV. FRANCIS PARTRIDGE, D.D. 54 Granville St., Halifax.

RURAL DEANS.

Rev. D. C. Moore Rural Dean of Amherst.
 " P. J. Filleul, B. A. " Annapolis.
 " T. Maynard, D.D. " Avon.
 " Francis Partridge, D.D. " Halifax.
 " W. H. Snyder, B.A. " Lunenburg.
 " H. H. Hamilton, B.A. " St. George.
 " David Smith, B.D. " Sydney.
 " William Ellis " Tangier.
 " (Shelburne vacant.)

DEANERY OF AMHERST.

PARISH.	INCUMBENT.	P. O. ADDRESS.
Albion Mines.....	Rev. D. C. Moore, (R.D.)	Stellarton.
Amherst.....	Rev. V. E. Harris, M.A.	Amherst.
Maitland.....	Rev. G. R. Martell, M.A.	Maitland.
Londonderry.....	Rev. J. R. S. Parkinson.	Acadia Mines.
Parrsboro'.....	Rev. Simon Gibbons.	Parrsboro.
Pictou.....	Rev. H. A. Harley, M.A.	Pictou.
Pugwash and Wallace.	Rev. A. M. Bent.	Pugwash.
River John.....	Rev. J. L. Downing.	River John.
Stewiacke.....	Rev. R. W. Hudgell.	Lower Stewiacke.
Truro.....	Rev. J. A. Kaulbach, M. A.	Truro.
	Rev. J. Forsythe.	Liverpool.
Springhill.....	Rev. W. C. Wilson.	Springhill.
	Rev. E. T. Woollard.	Springhill.

Stack
BX
56

DEANERY OF ANNAPOLIS.

PARISH.	INCUMBENT.	P. O. ADDRESS.
Annapolis.....	Rev. J. J. Ritchie, M.A.....	Annapolis.
	Rev. H. D. deBlois, M.A.....	Annapolis.
Bridgetown.....	Rev. L. M. Wilkins, B.A.....	Bridgetown.
Clementsport.....	Rev. W. S. H. Morris, B.A.....	Clement's Port.
Digby.....	Rev. J. Ambrose, D.C.L.....	Digby.
Granville.....	Rev. F. P. Grotorex.....	Granville Ferry.
Weymouth.....	Rev. P. J. Filleul, B.A. (R.D.)...	Weymouth.
Wilmot.....	Rev. G. B. Dodwell, M.A.....	Middleton.

DEANERY OF AVON.

Aylesford.....	Rev. J. M. C. Wade, B.A.....	Auburn.
Cornwallis.....	Rev. F. J. H. Axford.....	Port Williams.
Falmouth.....	Rev. C. H. Fullerton, B.A.....	Falmouth.
	Rev. C. Bowman, D.D.....	Falmouth.
Horton.....	Rev. Canon Brock, M.A., D.D.....	Kentville.
	Rev. R. Avery, (retired.).....	Kentville.
Newport.....	Rev. K. C. Hind, M.A.....	Brooklyn.
Rawdon.....	Rev. W. J. Ancient.....	Rawdon.
Windsor.....	Rev. J. Polehampton, M.A.....	Windsor.
	Rev. Canon Maynard, D.D. (retired)	Windsor.
	Rev. C. E. Willets, D.C.L.....	King's College, Windsor
	Rev. F. W. Vroom, M.A.....	Windsor.

DEANERY OF LUNENBURG.

Blandford.....	Rev. E. Roy.....	Blandford.
Bridgewater.....	Rev. W. E. Gelling.....	Bridgewater.
Chester.....	Rev. G. H. Butler, M.A.....	Chester.
Hubbard's Cove.....	Rev. H. Stamer.....	Hubbard's Cove.
LaHave.....	Rev. G. D. Harris.....	Upper LaHave.
Lunenburg.....	Rev. G. Haslam, M.A.....	Lunenburg.
Mahone Bay.....	Rev. W. H. Snyder, B.A., R.D...	Mahone Bay.
	Rev. E. A. Harris, B.A.....	Mahone Bay.
New Dublin.....	Rev. C. P. Mellor.....	New Dublin.
New Germany.....	Rev. T. R. Gwillim.....	Chesley's Corner.
New Ross.....	Rev. W. H. Groser, M.A.....	New Ross.
St. Margaret.....	Rev. P. H. Brown, B.A.....	French Village.

DEANERY OF HALIFAX.

St. Paul's.....	Rev. C. Hole, LL.D.....	34 Morris St.
St. George's.....	Rev. F. Partridge, D.D., U. D...	43 Cornwallis St.
St. Luke's.....	Rev. W. B. King, M.A.....	73 Birmingham St.
	Rev. C. W. McCully, M.A.....	28 Bland St.
St. Mark's.....	Rev. N. LeMoine.....	Gottingen St.
St. James'.....	Rev. K. Richardson, M.A.....	N. West Arm, Halifax.
Trinity.....	Rev. F. H. Almon, B.A.....	116 Argyle St.
St. Stephen's.....	Rev. H. G. Lancaster.....	113 Spring Garden Road
Garrison Chapel.....	Rev. J. S. Edwardes, B.A.....	Brunswick St.
St. Matthias.....	Rev. Tertius Poole.....	Allen St.

PARISH.	INCUMBENT.	P. O. ADDRESS.
Halifax.....	Rev. D. Neish.....	17 Morris St.
	Rev. J. O. Ruggles, M.A. (retired)	Hollis St.
	Rev. J. B. Uniacke, M.A. (retired)	Halifax.
DEANERY OF SHELBURNE.		
Liverpool.....	Rev. E. E. B. Nichols, D.D.....	Liverpool.
	Rev. A. W. M. Harley, B.A.....	Liverpool.
Lockeport.....	Rev. T. W. Johnstone.....	Lockeport.
Port Medway.....	Rev. J. Lockward.....	Port Medway.
Shelburne.....	Rev. T. H. White, D.D.....	Shelburne.
	Rev. H. How, B.A.....	Shelburne.
Tusket.....	Rev. John Harrison, L.S.T.....	Tusket.
Yarmouth.....	Rev. H. L. A. Almon, B.D.....	Yarmouth.
	Rev. H. Sterns, (retired).....	Yarmouth.
DEANERY OF ST. GEORGE.		
Antigonish.....	Rev. C. J. Easton.....	Bayfield.
	Rev. R. F. Brine, B. A.....	Antigonish.
	Rev. L. W. Hill, B.A. (retired).....	Antigonish.
Arichat.....	Rev. E. Ansell, B.A.....	Arichat.
Country Harbour.....	Mr. W. Snelling.....	Country Harbour.
Guysboro'.....	Rev. W. J. Arnold.....	Halfway Cove.
Manchester.....	Rev. H. H. Hamilton, B.A.....	Manchester.
Melford.....	Mr. J. Lloyd.....	Port Mulgrave.
St. Mary's.....	Rev. R. Johnson.....	Liscombe.
DEANERY OF SYDNEY, C. B.		
Baddeck.....	Rev. S. Davies.....	Baddeck.
Cow Bay.....	Rev. W. J. Lockyer.....	Cow Bay.
Louisburg.....	Rev. T. F. Draper, M.A.....	Louisburg.
Sydney.....	Rev. D. Smith, B.D., R.D.....	Sydney.
North Sydney and Sydney Mines. } ..	Rev. R. D. Bambrick, M.A.....	Sydney Mines.
DEANERY OF TANGIER.		
Beaver Harbour.....	Rev. R. Smith.....	Salmon River.
Dartmouth.....	Rev. T. C. Mellor.....	Dartmouth.
	Rev. J. S. Smith, B.A. (retired).....	Dartmouth.
Eastern Passage.....	Rev. A. Slipper.....	Eastern Passage.
Falkland.....		Herring Cove.
Sackville.....	Rev. W. Ellis, R.D.....	Middle Sackville.
	Rev. J. E. Warner.....	Bedford.
Seaforth.....	Rev. J. A. Richey.....	Lake Porter.
Ship Harbour.....	Rev. R. A. Heath.....	Jeddore.
Tangier.....	Rev. E. H. Ball.....	Tangier.
PRINCE EDWARD ISLAND.		
Alberton.....	Rev.....	Alberton.
Charlottetown,	Rev. S. W. Jones, M.A.....	Charlottetown.
	Rev. T. H. Hunt, B.A.....	Charlottetown.
St. Paul's.....	Rev. J. Simpson, M.A.....	Charlottetown.
	Rev. F. E. J. Lloyd, B.A.....	Charlottetown.
St. Peter's.....	Rev. D. Fitzgerald, D.D (retired)	Charlottetown.
Georgetown.....	Rev. F. E. J. Lloyd, B.A.....	Charlottetown.
Milton.....	Rev. W. H. Sampson.....	Milton.
New London.....	Rev. T. B. Reagh.....	Kensington.
Port Hill.....	Rev. H. Harper.....	Port Hill.
St. Eleanor's.....	Rev. C. F. Lowe.....	Summerside.

Stack
B.

LOCAL COMMITTEES.

PARISH OR MISSION.	CHAIRMAN.	SECRETARY.
Albion Mines.....	Rev. D. C. Moore.....	J. G. Rutherford.
Amherst.....	" V. E. Harris.....	W. J. Moran
Annapolis.....	" J. J. Ritchie.....	
Arichat.....	" E. Ansell.....	
Aylesford.....	" J. M. C. Wade.....	C. Williamson.
Bayfield.....	" C. E. Easton.....	
Beaver Harbor.....	" R. Smith.....	
Bridgetown and Belleisle...	" L. M. Wilkins.....	
Bridgewater.....	" W. E. Gelling.....	Miss Gelling.
Chester.....	" G. H. Butler.....	
Clements.....	" W. Morris.....	
Cornwallis.....	" F. J. H. Axford.....	John Donaldson.
Dartmouth.....	" T. C. Mellor.....	H. S. Creighton.
Digby.....	" J. Ambrose, D. C. L.....	
Eastern Passage.....	" A. Slipper.....	
Falmouth.....	" C. H. Fullerton.....	Miss Brown.
Falkland.....		
Glace Bay.....	" W. J. Lockyer.....	P. W. Johnston.
Granville, Lower and Mid..	" F. P. Greatorex.....	Miss M. McCormick.
Guysborough.....	" W. J. Arnold.....	
Halifax { St. Paul's.....	" Charles Hole, LL.D.....	
{ St. George's.....	" F. Partridge, D. D.....	W. Bennett.
{ St. Luke's.....	" W. B. King.....	W. H. Wiswell.
{ St. Mark's.....	" N. LeMoine.....	
Horton.....	" Canon Brock, D.D.....	Willis Moore.
Hubbard's Cove.....	" H. Stamer.....	
Lockeport.....	" T. W. Johnstone.....	
Liverpool.....	" E. E. B. Nichols, D.D.....	
Liverpool Road.....	" H. D. deBlois.....	
Louisburg, C. B.....	" T. F. Draper.....	R. Griffiths.
Lunenburg.....	" Geo. Haslam.....	J. W. Kedy.
Mahone Bay.....	" W. H. Snyder.....	James Miller, Jr.
Maitland.....	" G. R. Martell.....	
Manchester.....	" H. Hamilton.....	
Newport.....	" K. C. Hind.....	
New Ross.....	" W. H. Groser.....	Mrs. Corster.
Parrsboro.....	" S. Gibbons.....	C. Elliot.
Petite Riviere.....	" J. Spencer.....	
Pictou.....	" H. A. Harley.....	
Port Medway.....	" John Lockward.....	
Pugwash.....	" A. Bent.....	
Rawdon.....	" W. J. Ancient.....	H. B. Murphy.
River John.....	" J. L. Downing.....	
Sackville.....	" W. Ellis.....	Mr. E. Norman.
Seaforth.....	" J. A. Richey.....	Miss E. Conrad.
Shelburne.....	" T. H. White, D.D.....	
Ship Harbour.....	" R. A. Heath.....	
St. Margaret's Bay.....	" P. Brown.....	
Sydney, C. B.....	" D. Smith.....	Thomas LeCras.
Sydney, North.....	" R. D. Bambrick.....	
Truro.....	" J. A. Kaulbach.....	C. F. W. Bell.
Weymouth.....	" P. J. Filleul.....	
Windsor.....	" J. Polehampton.....	D. P. Allison.
Yarmouth.....	" H. L. A. Almon.....	

BY-LAWS
OF THE
BOARD OF HOME MISSIONS.

1st. At all the meetings of the Board; or its Committees, before entering upon business, the 'appointed prayers' shall be said.

2nd. The Bishop of the Diocese shall be Chairman of the Board, and the Very Rev. the Dean and the Archdeacon of Nova Scotia shall be, *ex officio*, Vice-Chairmen. There shall be also a Secretary, an Assistant Secretary and a Treasurer.

3rd. The Board shall consist of the Chairman, Vice-Chairmen, Secretary, Assistant Secretary, and Treasurer of the Board, who shall fill the same offices in the Committees; of all Clergymen licensed by the Bishop of the Diocese, together with twenty Laymen to be chosen by the Diocesan Synod. At each ordinary meeting of the Synod one-half of the whole number of lay members of the Board shall go out of office, but they or any of them shall be eligible for re-election; the new members, having been proposed, seconded and elected by ballot, shall be placed at the bottom of the list. No one shall be elected a member of the Board who is not an annual contributor to its funds of at least one dollar.

4. The Board shall meet monthly during the year, with the exception of August and September, seven being a quorum for the transaction of business; and a general meeting thereof shall be held annually in July, or at the time of meeting of the Synod, to which matters may be referred from the ordinary meetings of the Board, and such appeals addressed as have hitherto been allowed to the general meeting of members of the D. C. S. A special meeting may be called at any time by the Chairman, or, in his absence, by a Vice-Chairman.

5th. The members of the Church in every part of the Province are invited to co-operate with the Board, by forming Local Committees under the direction of their respective clergymen, either in each Mission or Parish or in more than one Mission or Parish united, as shall be deemed most convenient, and in strict accordance with the designs and Rules of the Board.

6th. The following objects shall more particularly engage the atten-

tion of the Board as soon as its means may enable it to afford such attention ;

- 1.—Provision for Clergymen.
- 2.—Missionary visits to neglected and destitute places, under the direction of the Bishop.
- 3.—Assistance to the Endowment of Parishes.
- 4.—Assistance to the erection and enlargement of Churches and Chapels belonging to the Church of England in peculiar or extreme cases.
- 5.—Supplies of Books and Tracts published by the Society for promoting Christian Knowledge, and such other Books and Tracts in strict conformity with the principles of the Church of England, as having been first carefully examined and approved by a Committee of Revision to be appointed by the Board, shall then have received the approval of the Board ; and lastly, the written approbation of the Bishop.
- 6.—Assistance to the erection of Parsonage Houses.
- 7.—Assistance to deserving young men desirous of being qualified for the Ministry of the Church, but requiring aid in pursuing their studies at the Collegiate Establishment at Windsor.
- 8.—Aid to Sunday and other Schools in which due attention is paid to instruction in the principles of the Church of England.
- 9.—Encouragement to the instruction and training of respectable Teachers for Sunday and Daily Schools.
- 10.—Upholding by all possible and proper means, the Collegiate Establishment of Windsor.
- 11.—It shall also be one of the objects of the Board to provide for the Widows and Orphans of deceased Clergymen and for Superannuated and incapacitated Clergymen ; but no part of the funds shall be appropriated to these objects, except such as shall be specifically given and paid therefor.

To these objects, generally, the contributions will be applied ; while those who desire it may have their individual contribution scrupulously confined to any one or more of these objects.

7th. The accounts of the Board shall be closed on the 31st December in each year, and shall be audited in one month from the time by auditors to be appointed by the Board.

8th. None of the above By-Laws shall be altered, except at an Ordinary Meeting of the Synod ; and a full year's notice of a proposal to change any of them must be given previous to the meeting at which the proposed alteration is to be effected.

Prayers

APPOINTED TO BE USED "AT ALL MEETINGS OF THE BOARD, AND OF COMMITTEES," BEFORE THEY COMMENCE BUSINESS.

Prevent us O, Lord in all our doings, with Thy most gracious favour, and further us with Thy continual help; that in all our works, begun, continued, and ended in Thee, we may glorify Thy Holy Name, and finally by Thy mercy obtain everlasting life, through JESUS CHRIST our LORD. *Amen.*

(Board of Home Missions only.)

O, GOD, from whom all holy desires, all good counsels, and all works of piety and charity do proceed, we beseech Thee to visit with Thy favor our Sovereign Lady, Queen Victoria; and so to rule her heart that she may in all things seek Thy honour and glory. Prosper with Thy blessing our missionary work. Comfort with Thy Grace those benefactors who contribute to its support. Bless the ministry of Thy servants, the clergy; and the endeavours of all who are engaged in promoting the knowledge of true religion. And may Thy Holy Spirit direct all our consultations to the advancement of Thy Glory and the good of Thy Church, through JESUS CHRIST our LORD. *Amen.*

(Board of Home Missions only.)

O, LORD JESUS CHRIST, Who at Thy first coming didst send Thy messenger to prepare Thy way before Thee, grant that the ministers and stewards of Thy mysteries may likewise so prepare and make ready Thy way, by turning the hearts of the disobedient to the wisdom of the just, that at Thy second coming to judge the world, we may be found an acceptable people in Thy sight, Who livest and reignest with the FATHER and the HOLY SPIRIT, ever one GOD, world without end. *Amen.*

(Board of Foreign Missions only.)

Almighty God, who, by thy Son JESUS CHRIST, didst give commandment to the Holy Apostles that they should go into all the world and preach the Gospel to every creature, grant to us whom Thou hast called into Thy Church a ready will to obey Thy Word, and fill us with a hearty desire to make Thy way known upon earth, Thy saving health among all nations. Look with compassion upon the heathen that have not known Thee, and on the multitudes that are scattered abroad as sheep having no shepherd. O Heavenly FATHER, LORD of the harvest, have respect we beseech Thee, to our prayers, and send forth laborers into Thine harvest.

Stack
Bx

Fit and prepare them by Thy grace for the work of their ministry ; give them the spirit of power, and of love and of a sound mind ; strengthen them to endure hardness ; and grant that both by their life and doctrine they may set forth Thy glory, and set forward the salvation of all men, through JESUS CHRIST our LORD. *Amen.*

(Board of Foreign Missions only.)

O merciful GOD, who hast made all men, and hatest nothing that THOU has made, nor wouldest the death of a sinner, but rather that he should be converted and live, have mercy upon all Jews, Turks, infidels and heretics, and take from them all ignorance, hardness of heart and contempt of Thy Word, and so fetch them home, blessed LORD, to Thy flock, that they may be saved among the remnant of the true Israelites, and be made one fold under one Shepherd, JESUS CHRIST our LORD, Who liveth and reigneth with THEE and the HOLY SPIRIT, one GOD, world without end. *Amen.*

Almighty God, Father of all mercies, we Thine unworthy servants do give Thee most humble and hearty thanks for all Thy goodness and loving kindness to us and to all men ; more particularly for the providential support by which our work has been thus far sustained ; but above all for Thine inestimable love in the redemption of the world by Thy Blessed Son, for the means of grace, and for the hope of glory which Thou hast given us in the same our Lord and Saviour JESUS CHRIST ; to Whom, with THEE and the HOLY GHOST, be all honor and glory, world without end. *Amen.*

Our FATHER, which art in Heaven, Hallowed be Thy Name ; THY kingdom come ; THY will be done in earth as it is in Heaven ; give us this day our daily bread ; and forgive us our trespasses, as we forgive them that trespass against us. And lead us not into temptation, but deliver us from evil ; for THINE is the Kingdom, the power and the glory, for ever and ever. *Amen.*

The grace of our LORD JESUS CHRIST, and the love of God, and the fellowship of the HOLY GHOST, be with us all, evermore. *Amen.*

to p
part
be s

1
open
Orp
tion
Syn
Rule
and

2
in w
(wh
wh
Soci

3
and
Rule

4
wish
year
to th
sum

5
to re
term

6
paya
age a

Widows' and Orphans' Fund.

RULES AND REGULATIONS.

"It shall also be one of the objects of the Board of Home Missions to provide for the Widows and Orphans of deceased clergymen, but no part of the funds shall be appropriated to this object except such as shall be specifically given and paid into the Synod therefor."

1st. In accordance with the above, the Board of Home Missions will open a special account for this object, to be called the Widows' and Orphans' Fund. This fund shall be formed, and consist of all subscriptions donations, legacies, and other contributions given and paid to the Synod for this special object, and of all premiums received under these Rules, and of all benefits arising therefrom ; and this fund shall be held and applied to and for this particular object, and none other.

2nd. A Standing Committee of seven members shall be appointed, in whom, together with the Secretary of the Board of Home Missions (who shall be paid as Secretary of this Committee,) shall be vested the whole management of this matter, subject to an appeal to the general Society.

3rd. The Diocesan Synod undertakes to pay out of this Widows' and Orphans' Fund the pensions which become due under the following Rules.

4th. Every Clergyman of the Church of England within the Diocese wishing to avail himself of the benefits of this fund, shall within one year from taking Orders, or from his admission into the Diocese, apply to the Secretary for a Certificate of Pension, and shall pay the annual sum or premium therefor as hereafter mentioned.

5th. Any applicant after such period or time shall only be permitted to receive such Certificate at the option of the Committee, and upon such terms as they shall direct.

6th. The following shall be the rate of the yearly sum or premium payable by every Clergyman applying for a Certificate, according to his age at the date of his first application.

Stack
Bx

Age.	Prem.	Age.	Prem.	Age.	Prem.
23	\$7 20	36	\$10 27	49	\$15 33
24	7 38	37	10 57	50	16 17
25	7 62	38	10 92	51	16 90
26	7 82	39	11 25	52	17 68
27	8 05	40	11 60	53	18 48
28	8 27	41	11 95	54	19 37
29	8 50	42	12 30	55	20 30
30	8 72	43	12 67	56	21 30
31	8 93	44	13 08	57	22 40
32	9 17	45	13 48	58	23 55
33	9 42	46	13 92	59	24 72
34	9 68	47	14 42	60	25 85
35	9 80	48	14 92		

7th. Every clergyman upon the Fund is required to make at least one collection annually in its behalf.

8th. If any clergyman marry the second time, he shall pay the annual sum or premium for the age he may be when he marries the second time.

9th. Upon payment of the first sum or premium the applicant shall receive a Certificate, as hereafter mentioned, and the same sum shall be paid by him, up to the time of his death, on the first day of January in each year.

10th. If any person fail to pay the amount of his premium within 40 days after the payment becomes due, all claim to the pension under his Certificate shall be forfeited, and the same shall thereupon become null and void; but if he desires to have his claim to the pension renewed it shall be in the power of this Committee to re-admit him on such terms as they see fit.

11th. Removal of the clergyman from this Diocese, except in the case of any clergyman who shall become a missionary of the Board of Foreign Missions of this Diocese, or who undertakes work in Algoma while a Missionary Diocese, forfeits all claim to the pension. Seventy-five per cent. of the amount of premiums paid by the holder of the Certificate himself shall be returned to him upon the surrender of his Certificate.

12th. If any clergyman shall go beyond the limits of Europe, or of North America 35° North latitude, without the leave of the Committee, he shall forfeit all claim to the pension.

13th. The widow of every clergyman who shall have paid the annual sum or premium (subject to the above exceptions) shall receive a pension of \$100 per annum during widowhood.

14th. If at any time it is the opinion of the Committee that the state of the funds will safely warrant their so doing, they shall have power to increase the amount of the pensions.

15th. If the widow die or marry again, the child or children of her deceased husband shall receive the pension. But no part of the pension shall be received by those children who have arrived at the age of sixteen years, if males, or eighteen years, if females: while those who are still under those respective ages will receive the full amount of the pension.

16th. If the wife die before the husband, his child or children shall at his death receive the pension under the above limitation as to ages.

17th. The pension shall be payable half-yearly, on the 1st day of January and the 1st day of July in each year, and shall commence on the first of these days which shall happen after the decease of such person holding a Certificate, and terminate on the first of those days which shall happen after the death of the widow or child, or the happening of any other event by which, under these Rules, such pension is to cease.

18th. The Clergy of Prince Edward Island shall be entitled to participate in the benefit of this fund on equal terms with the Clergy of this Province.

19th. The Certificate to be granted shall be in the following form, under the seal of the Synod and the signature of the Secretary; and on the back thereof or annexed thereto shall be printed the above Rules.

20th. None of the above Rules or Regulations shall be altered except at a regular meeting of the Synod, after a full year's notice of the proposed change.

 The Widows' and Orphans' Committee do not consider the Fund responsible for the payment of a larger pension than the \$100 named in the Certificate.

Prem.
\$15 33
16 17
16 90
17 68
18 48
19 37
20 30
21 30
22 40
23 55
24 72
25 85

at least

the an-
the second

nt shall
all be
ary in

within
under
become
newed
terms

case
reign
le a
per
cate

of
ee,

al
n

Stack
BX

Superannuation Fund Rules.

"It shall be one of the objects of the Board of Home Missions to provide for superannuated and incapacitated Clergymen; but no part of the funds shall be appropriated to this object except such as shall be specifically given and paid into the Synod therefor."

- 1st.—In accordance with the above, the Board of Home Missions will open a special account for this object, to be called "The Superannuation Fund." This fund shall be formed and consist of all subscriptions, legacies and other contributions given and paid to the Synod for this special object, and of all benefits arising therefrom; and this Fund shall be held and applied to and for this object, and none other.
- 2nd.—A Standing Committee of Six Laymen shall be appointed in whom, together with the Bishop of the Diocese as chairman, shall be vested the whole management of this Fund.
- 3rd.—The Diocesan Synod undertakes to pay from the proceeds of this Fund the pensions which may become due under the following Rules.
 - 4th. Any Clergyman of the Church of England within this Diocese wishing to participate in the benefits of this Fund shall make application to the Committee, who shall decide each case upon its own merits, and have power to grant such amount of pension (not exceeding \$200) as they think expedient. But should the Committee refuse to grant the pension an appeal may be made by the applicant to the General Meeting of the Board.
 - 5th.—No Clergyman admitted from abroad into this Diocese shall receive any benefit from this Fund unless he shall have served for at least seven consecutive years in this Diocese, or shall have paid into this Fund a sum to be named by the Committee.
 - 6th.—The pension shall be for life, unless circumstances should arise (either from the falling off of the Fund or otherwise) which may make a revision necessary.
 - 7th.—If the pensioner reside out of this Diocese, sufficient proof of his identity should accompany each draft for his pension.
 - 8th.—The pensions shall be paid half yearly in advance, on the first of January and the first of July in each year, and shall commence on the

first of those days that shall happen after the pension is granted, and terminate on the first of those days that shall happen after the death of the pensioner, or the happening of any other event by which such pension is to cease.

9th.—If any pensioner should be so far relieved from his disability as to be able to resume the discharge of Clerical duty, the pension shall be suspended during his relief from disability.

10th.—None of the above Rules or Regulations shall be altered except at an ordinary meeting of the Synod, after a full year's notice of the proposed change.

Endowment Rules.

The following Rules for the guidance of the Endowment Committee were adopted May 17, 1850 :—

1st. The investment of Endowments may be made in lands, houses, stock in banks or other companies, money invested in mortgages or other securities, to be approved of by the Endowment Committee, and to be conveyed and held for the benefit of the Incumbent or resident Missionary for the time being of any Parish or Mission for which they are designed, the said Incumbent or resident Missionary to receive the yearly proceeds only of the interest or rents arising from such Endowment.

2nd. The conveyance of trust of such Endowment may be made either to the Society for the Propagation of the Gospel or to the Church Corporation of the Parish or to the Diocesan Synod.

3rd. When real property is purchased and conveyed for Endowment it shall be free from any debt or incumbrance.

4th. The annual proceeds arising from such Endowment shall be withheld from any Incumbent or resident Missionary of any Parish or Mission who may be suspended by the Bishop of the Diocese from performing public services in the churches in his Parish or Mission during the continuance of such suspension.

5th. The Endowment Committee shall hold any sum contributed toward the endowment of any Parish or Mission in trust for such Parish or Mission, and obtain such a rate of interest for the money as may be practicable, consistent with safety, until an opportunity shall arise or investing it for the permanent endowment of such Parish or Mission ; and if, in the judgment of the Endowment Committee, such opportunity

Stack
B.

or proposition for endowment shall come within the true intent and scope of the foregoing regulations, they shall authorize the said sums to be paid to the Parish or Mission so applying for it.

6th. If any difficulty shall arise as to whether any opportunity or proposition for endowment be agreeable to the foregoing rules, or if any other point relative thereto should be disputed or doubted, the question should be referred to the General Committee of the Board, at their meeting then ensuing.

7th. All applications from any Parish or Mission to the Endowment Committee for aid shall be signed by the Rector and Church Wardens of such Parish, or by the resident Missionary, accompanied by a resolution of the Local Committee of the Board of Home Missions in its favor in such Mission ; and shall state the nature, situation, value and annual profits of the investment desired to be made, the names of those in whose behalf it is to be made, the office where it should be registered, the sums that are contributed for its purchase, and all other particulars which may enable the Endowment Committee to form a correct judgment ; all such applications to be made to the Secretary of Board of Home Missions, who is *ex officio*, Secretary of the Endowment Committee.

The Endowment Committee, in a Report May 11th, 1863, made the following recommendations :—

“ That while no restriction is made as to the sum which Parish may withdraw from its ‘ *Reserved Fourths* ’ and invest as heretofore, yet that \$1000 be the minimum to which they should amount before they can be placed in trust with the Board, and the interest be payable to the Incumbent.”

“ With reference to the control of the Board over the *Reserved Fourths* the Committee state that they have no wish to interfere in any way with the rights of the Parishes to manage their own property. They would merely, for the better security of this Fund for the support of the Clergy recommend—That a rule be adopted which would require that, when an investment made by any Parish from its *Reserved Fourths* may be paid off, the money be returned to this Board to be held under the same rules and on the same terms as before, until, such time as the Parish may be able to procure another satisfactory investment.”

The first recommendation was adopted ; the second is still under consideration.

Quebec Scheme.

RULES AND REGULATIONS.

CLAUSE 1.—Where there is no special condition, all grants shall be made for three years from the first of the month preceding or following the date ; yet the Board may, for what it considers good and sufficient reasons, discontinue a grant after six month's notice. In every case the grants shall cease at the expiration of the three years, unless renewed at least six months before their termination.

CLAUSE 2.—All Parishes or Missions receiving aid from the Board shall, by their Wardens or other representatives, pay into the funds of the Board, through the Secretary, at least one month before the 31st March, 30th June, 30th September, and 30th December in each year, such amount as may by mutual consent be arranged between themselves and the Board ; provided always, that the Board, if in any case it is satisfied that half-yearly payments would be more for the interests of all parties concerned than quarterly, may frame their agreement with the Parish accordingly.

CLAUSE 3.—At the beginning of every quarter—to wit, on 1st April, 1st July, 1st October, 1st January—the Secretary shall accept the order of the Missionary for the preceding quarter's salary as agreed upon jointly by two contracting parties. But where half-yearly payments have been allowed, the Secretary, at the expiration of the six months, if the amount due from the people has not been paid up, shall only accept the order for the amount of the Society's grant for that period.

CLAUSE 4.—When a Parish or Mission fails to make its regular remittances when due, the Secretary shall at once make enquiries by letter, or, if thought necessary, shall visit in person, or a deputation may be sent, to enquire into the cause of such default, and report to the Board. Should the amount due from the Parish not be paid within three months from the date at which it becomes due under the agreement with the Board the grant shall cease, and it shall be the duty of the Treasurer to make no further payment ; nor shall the grant be renewed until the arrears due at the time of cessation be paid up.

CLAUSE 5.—The aim of the Board is, and it should be that of the Missions themselves, to make the Missions as quickly as possible self-

sustaining, in order that the funds of the Board may be applied to the opening of New Missions and to the extension of the work throughout the Diocese.

CLAUSE 6.—In furtherance of the objects of the Board it requires that each of its Missionaries shall take care that every eligible person within their respective Missions to be solicited to contribute to the General Fund of the Board, and that quarterly returns of the amount of such contributions shall be made by the Missionary to the Secretary in Halifax.

CLAUSE 7.—The Board, for reasons which it shall deem good, may allow a Parish or Mission to pay a certain specified amount of their Incumbent's salary in kind, at *Cash* prices, and his receipt for the sum in the form of a bill of items, shall be counted by the Wardens or Representatives towards making up the amount to be paid by the Parish or Missions; and may also allow the receipt of the clergymen for money given at the offertory to be received from the Warden as part of the conditional payment required by the Board from the people.

Churches.

Every application for aid in the erection of a church must contain the following information:—

- 1.—The precise situation, especially with reference to the nearest Church and to the amount of population within five miles of the Church.
- 2.—The title of the ground on which the building is to be erected.
- 3.—The size of the building, the numbers it can accommodate, and probable amount of the congregation that will usually attend it.
- 4.—The proposed cost of the building, the progress it has made towards completion, and the amount of contributions on the spot in money or labor.
- 5.—The frequency and regularity of the proposed services in the Church.
- 6.—That all the sittings are to be free and unappropriated.

It is the wish of the Board of Home Missions that no Clergymen should when building a Church, rely upon aid from the Board, without first ascertaining whether it is in the power of the Board to grant any assistance.

All grants to Churches are made on the following terms namely : That the first moiety be called for within one year, and the second within two years, from the date of the grant. The first moiety may be obtained when the exterior is finished, and the second when the interior is finished. Grants to Parsonages are made on similar conditions.

The Endowment Committee receive and hold any money given in trust for Church purposes, and pay over the annual interest arising from the same when invested towards the furtherance of the special object for which it was given.

GENERAL REGULATIONS.

All donations of ten Pounds and upwards are funded, and the interest only applied to the general purposes of the Board.

The Board will not make its usual grant toward the payment of an Assistant Missionary appointed to a separate cure unless the people there consent to pay *toward the Endowment Fund of their Parish or Mission* all the proceeds of whatever glebe lands may be in that Parish.

All subscription lists received before the 31st December in each year will appear in the next forthcoming Report, while those received after that date shall be omitted.

If the reservation and special donations are not mentioned at the time when the contributions are sent in from the Local Committees the whole amount will be considered as devoted to the general interests of the Board.

 The attention of the Local Committees, is particularly requested to the above regulations.

All applications for aid from this Board are proposed at one meeting of the Board and considered at the next.

No person shall be qualified to vote at any general meeting of the Board, nor to be elected a member, who has not been a subscriber for three months preceding the day of meeting.

At the General Meeting in 1869, the following resolution was adopted :

The Church property in any Parish which is actually occupied by the Incumbent of the said Parish shall be valued by competent valuers upon his taking charge, and be considered at the same value for salary during his incumbency ; and the valuers shall be appointed as follows, viz : one by the Parish, one by the Board of Home Missions, and another by those two.

*AN ACT to vest in the Diocesan Synod of Nova Scotia the Funds held by
the D. C. S.*

Whereas, At a meeting of the D. C. S. held in the month of July, 1876, it was resolved, &c., &c.

And whereas, At the General Session of Diocesan Synod of Nova Scotia, held in the same month, the said resolution was adopted by the Synod :

And whereas, It is considered expedient, in order to carry such resolution into effect, that an Act be passed to vest in the said Diocesan Synod of Nova Scotia all and other property held in trust by or for the said D. C. S.

Be it therefore enacted by the Governor, Council, and Assembly as follows :

1. All property, real and personal, held by or in trust for the D. C. S. or other funds respectively connected therewith, are hereby declared to have become vested in the Diocesan Synod of N. S. in trust, to be held and managed for the several purposes for which they have heretofore been held and managed by the D. C. S. as fully and effectually as the same were previously vested in or held in trust for said D. C. S.
2. The said Synod shall be bound to fulfil all engagement made by the said Society previous to such transfer, and to observe all the conditions under which the several funds may have been held in trust by the said Society.
3. In all cases where moneys of D. C. S. have been loaned on mortgage in this Province for the benefit of any trust funds in connection with said Society and in all like cases it shall and may be lawful, in case of the payments of the amounts due on such mortgages, for the said Synod to discharged such mortgages by writing under their seal, and thereby the mortgages, their heirs, executors, administrators, or assigns, shall be fully discharged from all further liability on account of such mortgages.
4. The receipt of the Treasurer of the Synod shall be a sufficient discharge to the Treasurer of the said Society for all monies and securities transferred by him.

REPORT OF THE Church Endowment Fund Committee.

The changes which have taken place during the past year are as follows :—

Rev. J. L. Downing has been advanced from Class II. to Class I., and the Rev. C. Bowman has retired. The Révds. W. E. Gelling, David Smith and L. M. Wilkins have been placed on Class I., Rev. D. S. Sutherland, Rev. A. C. Macdonald and G. F. Maynard, have retired from Class II., and Revds. G. R. Martell, W. S. H. Morris, S. Gibbons, Isaac Brock, G. D. Harris and J. Spencer have been placed upon it ; Rev. J. Harrison has retired from Class III.

CLASS I.	CLASS II.	CLASS III.
Rev. J. Ambrose,	Rev. D. Bambrick,	Rev. K. C. Hind,
“ W. J. Ancient,	“ P. H. Brown,	“ A. M. Bent,
“ F. J. H. Axford,	“ G. H. Butler,	“ J. Harrison,
“ E. H. Ball,	“ T. F. Draper,	“ R. A. Heath,
“ G. B. Dodwell,	“ F. P. Greatorex,	“ J. Lockward,
“ Wm. Ellis,	“ R. Smith,	“ W. J. Lockyer.
“ W. H. Groser,	“ Isaac Brock,	
“ D. C. Moore,	“ G. R. Martell,	
“ J. A. Richey,	“ W. S. H. Morris,	
“ J. O. Ruggles,	“ J. Spencer,	
“ J. L. Downing,	“ G. D. Harris.	
“ D. Smith,		
“ W. E. Gelling,		
“ L. M. Wilkins.		

The accounts of the Treasurer, duly audited, are herewith submitted.

F. PARTRIDGE, *Secretary.*

Stack
B

CHURCH ENDOWMENT FUND.

Statement of Receipts and Expenditure for the year 1888.

To invested in Bonds, Mortgages, &c. Dr.		
Paid premiums and accrued interest on do.		\$10,000 00
Treasurer of B. H. M., S. P. G., deficiency		275 42
" Rent of security box \$20. Insurance \$63		736 02
" Printing and postage		83 00
" Secretary \$200. Treasurer \$400		23 17
		600 00
Paid the following clergymen, viz. :-		
Rev. J. Ambrose (Digby)	\$225 00	Rev. W. J. Ancient (Rawdon) ... \$225 00
" F. Axford (Cornwallis)	225 00	" E. H. Ball (Tangier)
" G. Dodwell (Wilmot)	225 00	" W. Ellis (Sackville)
" W. H. Groser (New Ross)	225 00	" D. C. Moore (Albion Mines)
" J. A. Richey (Seaforth)	225 00	" J. O. Ruggles (Horton)
" D. Smith (Sydney)	225 00	" W. E. Gelling (Bridgewater)
" L. M. Wilkins (Bridgetown)	225 00	" C. Bowman (Parrsboro')
" J. L. Downing (River John)	225 00	" R. Bambrick (Parrsboro')
" P. H. Brown (St. Margäret)	150 00	" G. H. Butler (Chester)
" T. F. Draper (Louisburg)	150 00	" F. P. Grentorex (Granville)
" G. F. Maynard (Falkland)	150 00	" R. Smith (Beaver Harbour)
" D. Sutherland (Melford)	150 00	" J. Spencer (Petite Riviere)
" W. J. Lockyer (Cow Bay)	75 00	" G. R. Martell (Maitland)
" W. H. Morris (St. Clements)	120 00	" A. M. Bent (Pugwash)
" R. A. Heath (Ship Harbour)	120 00	" J. Lockward (Port Medway)
" K. C. Hind (Newport)	90 00	" S. Gibbons (Parrsboro')
" I. Brock (Horton)	15 00	" J. Harrison (Falmouth)
" A. C. Macdonald (Bayfield)	37 50	" G. D. Harris (LaHave)
	75 00	
Balance		\$ 5,358 75
		102 80
		\$17,179 16
By Balance		Cr.
Loans on mortgage repaid		\$1665 44
Debenture Bonds sold		4200 00
Interest on Investments		1500 00
Savings' Bank Fund withdrawn		9611 72
		202 00
		\$17,179 16
Investments.		
Halifax City Securities	\$75,600 00	
Prince Edward Island Securities	11,000 00	
Mortgages	60,460 00	
Province of Nova Scotia	13,000 00	
New Glasgow Water Works	1,000 00	
Windsor Water Works	500 00	
Savings' Bank	1 35	
		\$161,621 35.

HALIFAX, 10th January, 1889.

JOHN T. WYLDE, TREASURER.

Examined and found correct,
EDWARD J. LORDLY,
C. BEVERLEY BULLOCK. } Auditors.

PROSPECTUS.

Church Endowment Fund.

Forasmuch as the Committee appointed in 1858 to raise an Endowment Fund for the support of the Ministers of the Church of England in this Province have resigned, and the proposed scheme is now in abeyance, many members of the Church, deeply impressed with the necessity for immediate action, and believing that some of the obstacles encountered by the Committee have disappeared, have resolved (in compliance with the request of the Lord Bishop) to attempt to carry out this important work without further delay, availing themselves of a very liberal offer of James R. Mosse, Esq., to devote his time and attention for one year to the promotion of this object, as Secretary and Agent without any remuneration.

It is proposed to raise a sum of money as an Endowment Fund for the Church of England in this Province, upon the basis of this Prospectus, and strictly in conformity with it; the money subscribed and paid to be held for the present, in trust, for that purpose, by the Hon. M. B. Almon and Edward Binney, Esq., the Treasurer of the Fund—to the latter of whom subscriptions may be paid—and who will receive and hold the same as Trustees, provisionally, until the next annual meeting of the Diocesan Church Society of this Province, when all subscriptions, which shall have been received by them, shall be paid over to the said Society (provided it shall consent to receive the same) which shall also receive all further subscriptions and contributions of this Fund, unless at any time hereafter it should be thought advisable to apply for an Act of Incorporation for said Fund.

All monies so collected to be held by the Diocesan Church Society in trust, solely and strictly for the objects, purposes, and designs, and under the rules, regulations, and provisions set forth in the present Prospectus. The future management and investment of the said trust funds to be vested in a Committee of the said Society, to be appointed at such annual meeting of the Society; but neither the Society nor such Committee to have any power to change, or in any respect to vary from or to control the objects, purposes and designs of such Fund, set forth in the said Prospectus, or any of its rules, regulations, and provisions whatever.

1. The proceeds and annual income arising from this Fund shall be appropriated solely and exclusively towards the support and maintenance of the Church of England within this Province in the following manner.

8.

\$10,000 00.
275 42
736 02
83 00
23 17
600 00.

358 75
02 80
79 16

9 16

35.

- Stack
B
2. The annual deduction of £100 stg. which the Society for the Propagation of the Gospel intend to make from the amount of their present grant, (which has been transferred by them to a sub-committee of the Diocesan Church Society,) shall be made good out of the proceeds of this Fund, so that the said grant shall be kept up and maintained in its full integrity, at the sum which may be required, for the purpose of paying all the Rectors and Missionaries who shall be on the list of the Society for the Propagation of the Gospel, on the day when this Fund shall go into operation, the full amount of the salaries to which they may on that day be entitled from the said Society.
 3. Whenever and as often as any of the Rectors or Missionaries on the said list on the day above named shall die, or from any cause shall cease to be entitled to receive the salaries to which they were at that time entitled, out of the said grant of the Society for the Propagation of the Gospel, then the said grant is no longer to be kept up at its former amount, but only at such an amount by contribution from this Fund as will suffice for the payment to those Rectors and Missionaries still living, and entitled to receive the same salaries from this Fund. And every new Rector or Missionary, appointed in their places, shall be paid out of the annual proceeds of this Fund a yearly sum, according to the class and scale arranged for that purpose, and herein contained.
 4. In like manner, whenever and as often as any of the present Rectors or Missionaries, now on the Government list and paid by it, shall die, or cease to be entitled to be so paid, then every new Rector or Missionary appointed in his place to any parish or Mission shall be paid out of the annual proceeds of this Fund, according to the same class and scale; and whereas there are some parishes and missions of which the incumbents are not paid either by the Government or by the S. P. G., the said incumbents and their successors shall be on an equality, in respect to their claims upon this Fund, with the successors of the Clergy-men now upon the lists of the Government or of the S. P. G.—it being understood that "parishes" shall have always the first claim upon this Fund, except on all questions under Clause No. 8, which shall still be decided by seniority of appointment, as there provided.
 5. If from any unforeseen cause, the present grant of the Society for the Propagation of the Gospel, subject to the present reduction of one hundred pounds (100) stg. a year, should fail, or if the present provision by Government for certain Missionaries should not be continued (neither of which contingencies it is fully believed will occur, and are only hereby provided for "ex abundantia cautela") then in such case, the annual proceeds of this fund shall, according to their means, be appropriated towards the payment of the old Rectors and Missionaries, whether on the Government list or on that of the Society for the Propagation of the Gospel, and of the other Rectors and Missionaries claiming under this Prospectus, rateably by an equal per centage deduction from the old

salaries and new allowances, under Clauses Nos. 3 and 4, as the state of the Fund may require and will permit.

6. If the annual proceeds of this Fund after providing for the payment of fifty-one claimants according to Clauses Nos. 3 and 4, should exceed the amount required for fully carrying out the proposed scheme, then, in the first place, the surplus shall be devoted to the payment of additional Clergymen, under the same classification and at the same rates, and preserving as nearly as may be the same proportionate numbers in each class as are herein prescribed. But if at any time the income of this Fund shall exceed what is necessary for the fifty-one payments now provided for, and such additional payment as may hereafter be agreed on and there shall be no need nor opportunity of adding to the number of Clergymen to be paid out of this Fund by any further sub-divisions of parishes, then such surplus shall be applied to increase the allowance to each Clergyman, "pro rata."

7. The sub-joined scale is that referred to in Clauses 3 and 4. It provides for fifty-one Clergymen, and is based upon carefully prepared calculations, so that reliance may be placed upon the capabilities of the Fund to supply the payments proposed for the respective classes.

The Clergymen are to be divided into three classes :

CLASS 1, will contain twenty-one Clergymen, who must have officiated in this Province more than fifteen years, who are to receive £75 Currency per annum.

CLASS 2, will contain fifteen Clergymen, who must have officiated in this Province more than five years, who are to receive each £50 Currency per annum.

CLASS 3, will contain fifteen Clergymen, who are to receive each £30 Currency per annum.

8. All removals from one class to another must depend not only upon the standing of the individuals, but also on vacancies in the upper classes. If at any time there shall be more Clergymen holding appointments within the Province than the number for whom provision is made in clause 7, or by the Committee under the conditions of clause 6, then admission to class 3 must also depend upon vacancies in that class,—the seniority of original appointment in this Province deciding the question. The standing of any Clergymen, who, after leaving this Diocese, except on account of ill health, shall return to it again, shall be reckoned from his appointment to a parish or mission on his return, and any previous service shall not be reckoned. If any Clergymen officiating in this Province shall cease to hold any parochial or missionary appointment, but shall not leave the Diocese, and after an interval shall again be appointed to any parish or mission, he shall take his place upon the lists in the position in which he

Stack
B

stood when he ceased to officiate, as soon as a vacancy shall occur in the class to which he belonged.

9. Every Clergyman applying for his salary under this scheme must furnish proof that provision has been made by those to whom he ministers for the payment to him of at least one hundred pounds (£100) currency for the past year, or at least fifty pounds (£50) currency for the past half year.

NOTE.—This amount may be made up from local endowment, from the subscriptions of his congregations, from pew rents, or from any other source (except from this Fund), and may include the fair estimated yearly value of the Glebe or Parsonage, if any. This estimate shall be settled by the Committee, and every care shall be taken to arrive at a just and equitable conclusion.

10. The application of the Clergymen shall be made annually or semi-annually to the Secretary of the Church Endowment Committee. It shall state the number of years' service in the Province of the party applying, and contain a solemn declaration, either by himself or by the Church wardens, or by three members of the Vestry, that the amount guaranteed by the parish has been actually and "bona fide" subscribed. Upon this application with such statement and declaration, the Treasurer of the Fund shall be authorized by the Chairman to pay to the applicant the amount to which he is entitled by his length of service.

11. On the expiration of eighteen months from the commencement of his incumbency or mission, and at the end of each half year thereafter, the application of the Clergyman shall be accompanied by a certificate that the whole of the subscription for the year preceding the last six months has been "bona fide" paid. And if such certificate be not furnished, he shall nevertheless be paid the amount then due from this Fund, but he shall not be entitled to any further payment so long as he shall remain in the same cure until he be again enabled to, and do certify that the payments due under the agreement with his people are not more than six months in arrear.

12. It is proposed that the sum of forty thousand pounds (£40,000) currency shall be raised, but if this amount be not realized, then the payment of each class of Missionaries will be reduced "pro rata"; and this scheme is not to go into operation until at least twenty thousand pounds (£20,000) shall have been subscribed and paid into the hands of the Treasurer. It is hoped, however, not only that the sum of £40,000 will be subscribed, but that by judicious management it will so accumulate as to secure a provision for the increase of parishes, missions and missionaries in this Province.

13. As this Fund is raised with a view to the support of the Ministry in places where a sufficient provision for the clergyman cannot be pro-

cured without assistance, is to be understood that no clergyman receiving an income of two hundred and fifty pounds (£250) currency and upwards per annum, from any of the sources mentioned in the note to clause 9, shall be entitled to any payment from this Fund.

14. No Missionary receiving any portion of this stipend from any Society in England at the time when this Fund goes into operation, shall receive any payment from this Fund, except such as is secured to him under clauses 2, 3, 4, and 5, so long as he continues to receive the payment from such Society in England.

The foregoing Prospectus was accepted and adopted at the Annual General Meeting of the Diocesan Church Society, at Halifax on the 12th day of October, 1860; and the following gentlemen were appointed the Committee to carry the Church Endowment Fund into effect:—Hon. M. B. Almon, Hon. Mr. Justice Bliss, A. M. Uniacke, Esq., D.C.L., Hugh Hartshorne, Esq., D. C. L., A. M. Cochran, Esq., M. P. P., C. B. Bowman, Esq., C. H. Harris, Esq., Q.C., W. C. Silver, Esq., Wm. Hare, Esq., J. C. Cogswell, Esq., D.C.L., J. B. Snow, Esq., P. C. Hill, Esq., D. C. L., Edward Binney, Esq., J. W. H. Rowley, Esq., Brenton Collins, Esq.

At a meeting of this Committee, held in Halifax on 24th October, 1860, the following officers, were appointed:—Hon. M. B. Almon, Chairman; A. M. Uniacke, Esq., Vice do.; Edward Binney, Esq., Treasurer; J. R. Mosse and Nepean Clarke, Esqrs., Secretaries.

And the Prospectus, as above, was ordered to be printed and circulated.

M. B. ALMON,
Chairman.

Stack
B

Report of the Board of Home Missions.

THE BOARD OF HOME MISSIONS in presenting its report for the year 1888, is thankful for the manifest blessing of GOD upon many portions of its work in this extensive Diocese. Many of the missions are instinct with life and activity, and the visits of the Lord Bishop elicit from him decided expressions of commendation both for priests and people.

The Church of England can always more than hold her own, she exercises a genuine attractive power, whenever the great truths to which she bears unchanging witness are faithfully proclaimed. Asserting her living connection with the Church of God in the earliest ages; reciting the ancient creeds at her every service; fearless in rebuking sin; constant in preaching with no uncertain sound the fulness and freedom of the blessed gospel, and the necessity of a life of holiness based upon love towards God, and faith towards our Lord Jesus Christ; and ever entreating the dews of the Spirit for sanctification and guidance into all truth, she has in her every element of success in her labours. And that God blesses and owns her work is abundantly clear.

Depending upon God's blessing, and in faith that her people will respond to her call, the Church in this Diocese has opened out the following new work.

1. A new mission in the Amherst Deanery, to have its head quarters at Maccan, and to embrace the neighbouring country. A grant of \$225 a year has been hitherto made for a travelling missionary in this zealous and energetic Deanery. This grant has been handed over to the new mission, in the belief that the time has fully come for the establishment of a new centre in these parts now rapidly filling up.
2. A portion of the parish of Mahone Bay has been by consent of the Bishop, the Board, and the Clergy concerned set off, with head quarters at New Germany. This will relieve the labours of the clergy at Mahone Bay and of the Missionary of the Liverpool Road Mission, and concentrate them within a smaller compass and a more workable extent. A missionary, Rev. T. R. Gwillim, has been appointed, and is now in residence. A grant of \$200 has been made to this mission.
3. The parish of Albion Mines has been divided for ecclesiastical purposes by the setting off of New Glasgow into a separate district. It is a town which is increasing with tremendous strides, being already the seat of a large manufacturing trade in iron and glass, and will without doubt in a short time be completely self-supporting. Even now it supplies \$500 towards the stipend of its clergyman, the Board has granted \$100; a small sum, and one that will not be long needed.

4. A grant of \$200 has also been made towards the support of a Missionary at Barrington. This is old ground, for a time in abeyance, but now re-occupied. The Missionary in charge at Tusket and Milton, reports large congregations and much interest manifested, and it is to be expected that the Church's work will here be soon in full vigour.

5. A provisional grant of \$100, conditional upon the Diocese of Fredericton providing a similar sum, has been assigned to Tidnish and Bay Verte, also in the Deanery of Amherst. A very large number of labourers are here being employed in the construction of a railway to convey vessels across the isthmus. A great undertaking, likely to be crowned with success; and it was felt by the Board that it could not refuse to provide for the spiritual wants of so large a number of members of the Church.

6. It is also proposed to divide the travelling mission of Cape Breton, when a definite scheme is presented to the Board; and at present the expenses of Clergy temporarily supplying service at St. Peter's, are being paid by the Board.

This new work is a venture of faith. The Board most earnestly calls upon the Church at large to rise to its responsibilities, and to give increased contributions. The Board is well aware that there is scarcely a parish which is not occupied more or less with works of its own. New churches, new parsonages, new school-houses are everywhere springing up, testifying alike to the energy of the clergy, and the vitality of the Church. And while these needs are being supplied, there is danger of the central funds being overlooked. The balance on the wrong side of the general account, and of the Widows' and Orphans' Fund calls for the most serious consideration of the Church. The Board is also aware that in many parishes the shore fisheries have this year proved a failure, so that less must be expected from them than usual.

But in spite of all these drawbacks the Board most strongly urges upon the parishes the paramount necessity of increasing the funds of the Board. It confidently looks for an more earnest pressure of the claims of the Church upon the people by the Clergy; a more diligent canvass of every individual member of the Church; an endeavour to obtain additional subscriptions by means of monthly payments and mission-boxes. The latter will be supplied free of cost on application to the Secretary.

The receipts for the different Funds are as follows:—

General Purposes.....	\$3010 05
Widows' and Orphans' Fund.....	2062 78
Reserved Fund.....	342 20
Superannuation Fund.....	3805 50
Parish Endowment Fund.....	1757 89
Bishopric Endowment Fund.....	39 06
Bishopric Asst.....	80 25
	\$11,112 73

Part of this amount, \$2000, is principal, repaid mortgage.

Stack
B

The following bequests have been made during the year :

By Rev. Alfred Gilpin—End. Parishes—(Aylesford).....	\$379 60
Reserved Fund.....	350 40
By Mrs. Jane Smith, Arichat, Endowment of Parishes, (Arichat).....	350 40
	200 00

These amounts deducted from the total will give the actual Funds at the disposal of the Board. It will be observed by the Treasurer's accounts, that there is a deficiency of over \$2000 in the General account, and that the W. & O. Fund is \$1,100 in debt. The Board most earnestly urges upon the Church the absolute need of more money. The doubling of each person's subscription, not a difficult thing, since no one gives a very large sum, would place the finances in a good position, and enable new work to be taken up.

F. PARTRIDGE, *Secretary.*

GENERAL ACCOUNT.

DIOCESAN SYNOD of NOVA SCOTIA BOARD of HOME MISSIONS
in account with the TREASURER.

1888.	1.	To balance.....			\$777 32
Jan'y.	2.	Paid Missionary Cow Bay, C. B.	Qr.	Dec. 31, '87.....	25 00
		" Bridgewater,		" Sept. 30, '87.....	31 25
		" Ship Harbor,		" Dec. 31st, '87.	50 00
		" Spring Hill,		" " " " " " "	37 50
		" Liverpool,		" " " " " " "	25 00
		" River John,		" " " " " " "	50 00
		" Londonderry,		" " " " " " "	37 50
		" Sackville,		" " " " " " "	25 00
		" Antigonishe,		" " " " " " "	37 50
	5.	" Five Islands,		" " " " " " "	50 00
	6.	" Eastern Passage,		" " " " " " "	37 50
		" Seaforth,		" " " " " " "	37 50
		" Louisbourg,		" " " " " " "	25 00
		" Port Medway,		" " " " " " "	43 75
		" Pugwash,		" " " " " " "	50 00
		" Melford,		" " " " " " "	37 50
	7.	" Hubbard's Cove,		" " " " " " "	56 25
	9.	" New Ross,		" " " " " " "	62 50
	12.	" Petite Riviere,		" " " " " " "	56 25
	13.	" Rawdon,		" " " " " " "	31 25
		" Bridgewater,		" " " " " " "	31 25
		" Treasurer,		" " " " " " "	50 00
	19.	" St. Margaret's Bay,		" " " " " " "	25 00
	21.	" Rev. P. J. Filleul,		" " " " " " "	18 75
	28.	" Missionary Falmouth,		" " " " " " "	25 00
		" Beaver Harbor,		" " " " " " "	37 50
Feb'y.	1.	" Falkland,		" " " " " " "	62 50
	6.	" Shelburne,		" " " " " " "	25 00
	17.	" Travelling, C.B.,		" " " " " " "	62 50
March	3.	" Newport,		" " " " " " "	25 00
	9.	" Lockeport,		" " " " " " "	25 00
		" Tangier,		" " " " " " "	50 00
		" Port Greville,	Hf.	" " " " " " "	50 00
	30.	Treasurer salary,	Qr.	March 31, '88.....	50 00
April	4.	Missionary River John,		" " " " " " "	50 00
		Missionary Spring Hill,		" " " " " " "	37 50
	5.	" Sackville,		" " " " " " "	25 00
	6.	" Liverpool,		" " " " " " "	25 00
		" Lockeport,		" " " " " " "	25 00
		" Petite Riviere,		" " " " " " "	56 25
	7.	" Rev. R. F. Brine,		" " " " " " "	18 75
		Missionary Hubbard's Cove,		" " " " " " "	56 25
		" Rev. P. J. Filleul,		" " " " " " "	18 75
	9.	Missionary Travelling, C.B.		" " " " " " "	62 50
	11.	" Londonderry,		" " " " " " "	37 50
		" Antigonishe,		" " " " " " "	37 50
		" Port Medway,		" " " " " " "	43 75

:
 \$379 60
 350 40
 350 40
 200 00

al Funds at
 Treasurer's
 eral account,
 ost earnestly
 he doubling
 ne gives a
 and enable

cretary.

Stack B

April	11.	Paid Missionary Eastern Passage, Qr. March 31, '88.....	\$ 37 50
	14.	“ “ Bridgewater, “ “ “	31 25
		“ “ Seaforth, “ “ “	37 50
		“ “ Cow Bay, C. B., “ “ “	25 00
		“ “ Lay-reader, Albion Mines, “ “ “	25 00
		“ “ Missionary Maitland, “ “ “	25 00
	16.	“ “ Pugwash, “ Sept., 1887.....	25 00
	18.	“ “ Falmouth, “ March 31, '88.....	50 00
		“ “ Melford, “ “ “	25 00
		“ “ Beaver Harbour, “ “ “	37 50
	23.	“ “ Ship Harbor, “ “ “	37 50
		“ “ Shelburne, “ “ “	50 00
	25.	“ “ New Ross, “ “ “	25 00
	26.	“ “ Rawdon, “ “ “	62 50
May	28:	“ “ Louisbourg “ “ “	31 25
	8.	“ “ Londonderry, “ “ “	25 00
	10.	“ “ Newport, “ June 30, '88.....	37 50
	30.	“ “ Falkland, “ Mar. 31, '88.....	25 00
June	2.	Legacy from Rev. A. Gilpin incorrectly included in gen. fund. 5 months,	16 66
	8.	Paid bill Holloway Bros., printing.....	350 40
	30.	Paid Missionary Maitland, “ “ “	11 50
		“ “ Port Greville, Qr. Dec. 31, '87.....	25 00
		“ “ Cow Bay, Hf. Mar. 31, '88.....	25 00
		“ “ Rev. P. J. Filleul, Qr. June 30, '88.....	50 00
		“ “ Paid Missionary Port Medway, “ “ “	25 00
		“ “ Pugwash, “ “ “	18 75
		“ “ New Ross, “ “ “	43 75
		“ “ Tangier, “ “ “	50 00
		“ “ Liverpool, Hf. “ “ “	62 50
		“ “ Ship Harbor, Qr. “ “ “	100 00
July	2.	“ “ Lockeport, “ “ “	25 00
		“ “ Spring Hill, “ “ “	50 00
		“ “ Beaver Harbor, “ “ “	25 00
		“ “ Hubbard's Cove, “ “ “	37 50
	3.	“ “ Lay-reader, Albion Mines, “ “ “	56 25
		“ “ Missionary Londonderry, “ “ “	25 00
		“ “ Seaforth, “ Sept. 30, '88.....	37 50
		“ “ St. Margaret's Bay, “ June 30, '88.....	37 50
	5.	“ “ Rev. R. F. Brine, “ “ “	25 00
	6.	“ “ Missionary Louisbourg, “ “ “	18 75
	10.	“ “ Travelling, C. B., “ “ “	25 00
		“ “ Melford, “ “ “	62 50
	12.	“ “ River John, “ “ “	37 50
	13.	“ “ Petite Riviere, “ “ “	50 00
	16.	“ “ Shelburne, “ “ “	56 25
		“ “ Bridgewater, “ “ “	25 00
	17.	“ “ Antigonishe, “ “ “	31 25
August	21.	Treasurer, “ “ “	37 50
	7.	Missionary Eastern Passage, “ “ “	50 00
	18.	“ “ Falkland, “ “ “	37 50
	27.	“ “ Rawdon, “ “ “	62 50
		“ “ Newport, “ “ “	31 25
Sept.	8.	Printing Report “ “ “	25 00
	18.	Missionary travelling Amherst, “ “ “	242 50
Oct.	2.	“ “ Maitland, “ “ “	15 00
		“ “ Lay-reader, Stellarton, “ “ “	25 00
		“ “ Missionary Petite Riviere, “ “ “	22 00
		“ “ “ “ “	56 25

Oct
Nov
Dec
18
Jan'y
Feb'y
Mar
April
June
Augu
Sept.
Dec.
188
Janu

Oct.	2.	Paid Missionary Ship Harbor,	Qr. Sept. 30, '88.....	\$ 50 00
	4.	Port Medway,	" "	43 75
		Yarmouth,	" "	66 66
		New Ross,	" "	62 50
		Cow Bay,	" "	25 00
		Hubbard's Cove,	" "	56 25
	5.	Pugwash,	" "	50 00
		Lockeport,	" "	25 00
		Sackville,	" "	25 00
	6.	Travelling, C.B.,	" "	62 50
	9.	Melford,	" "	18 75
		Spring Hill,	" "	37 50
		Rev. P. J. Filleul,	" "	18 75
		Missionary Liverpool,	" "	25 00
		Beaver Harbor,	" "	37 50
		Rawdon,	" "	31 25
	12.	Treasurer,	" "	50 00
	13.	Missionary Seaforth,	" "	37 50
	16.	Falmouth,	" "	25 00
	18.	Lay-reader, Digby Neck,	" "	14 00
		Rev. R. F. Brine,	" "	18 75
		Missionary Bridgewater,	" "	31 25
	20.	River John,	" "	50 00
Nov.	1.	Shelburne,	" "	25 00
	8.	Secretary, one year and postage,	" "	214 80
		Missionary Tangier,	" "	50 00
	12.	Louisbourg,	" "	25 00
	13.	Eastern Passage,	" "	37 50
		Maitland,	" "	25 00
		Falkland,	" "	62 50
Dec.	4.	Newport,	" "	25 00
	28.	Treasurer, Antigonishe,	" "	37 50
			" "	50 00

			1888.		\$6724 59
Jan'y.	13.	By cash from Secretary	Cr.		
Feb'y	25.	" "		\$2033 91	
"	"	" "		15 00	
March	20.	" "		759 30	
April	28.	" "		405 85	
June	2.	" "		1217 86	
	23.	" "		30 75	
August	28.	" "		35 00	
Sept.	8.	" "		32 00	
Dec.	29.	" "		8 07	
		" "		41 95	
		" "		8 00	
		" "		17 50	
		Balance to Dr., 1889.....		2119 40	
					\$6724 59
1889.					
January.		Balance to Dr. New Account.....			\$2119 40

EDWIN GILPIN, TREASURER.

Stac
P

WIDOWS' AND ORPHANS' FUND.

Diocesan Synod Board of Home Missions in account with the Treasurer.
1888.

Jan'y.	1.	To balance from 1887.....	\$767 11
	3.	Paid Mrs. Shreve, Hf. to June 30, 1888.....	100 00
	6.	" Mrs. Gray, ".....	100 00
	7.	" Mrs. Stewart, ".....	100 00
	9.	" Mrs. Campbell, ".....	100 00
	10.	" Mrs. King, ".....	100 00
	12.	" Mrs. Morris, ".....	100 00
		" Mrs. Uniacke ".....	100 00
		" Mrs. Abbott, ".....	100 00
	16.	" Mrs. Jamieson, ".....	100 00
		" Mrs. Warren, ".....	100 00
Feb'y.	6.	" Mrs. Almon, ".....	100 00
March	3.	" Mrs. Alexander, ".....	100 00
May	12.	" Insurance on property in Dartmouth.....	100 00
	30.	" Taxes on property Upper Water Street, 1888.....	15 00
June	2.	" " " 1887.....	20 54
	4.	Returned to Rev. O. S. Newnham, on return of Certificate..	18 01
	8.	Paid repairs on property Upper Water Street.....	80 63
July	7.	" Mrs. Uniacke, Hf. to Dec. 31, 1888.....	8 50
	10.	" Mrs. King, ".....	75 00
		" Mrs. Gray, ".....	75 00
		" Mrs. Abbott, ".....	75 00
		" Mrs. Campbell, ".....	75 00
	13.	" Mrs. Almon, ".....	75 00
	16.	" Mrs. Morris, ".....	75 00
	19.	" Mrs. Alexander, ".....	75 00
	20.	" Insurance on property Upper Water St.....	75 00
		" Mrs. Jamieson, Hf. to Dec. 31, 1888.....	21 55
	31.	" Mrs. Warren, ".....	75 00
		" Mrs. Shreve, ".....	75 00
		" Mrs. Stewart, ".....	75 00
Aug.	20.	" Repairs property Upper Water Street.....	75 00
	27.	" Proportion for printing Report.....	7 12
Oct.	13.	" Insurance on property North Park Street.....	20 25
Nov.	8.	" Secretary salary and postage for year ending Oct. 31, '88.	5 11
Dec.	4.	" Rev. R. Murray, certificate ret'd.....	85 14
	17.	" Proportion of Safety Box.....	55 47
			10 00
			<u>\$3214 43</u>
1888.		CR.	
Jan'y.	13.	By cash from Secretary.....	2433 09
Feb'y.	25.	" ".....	336 55
March	20.	" ".....	367 02
April	28.	" ".....	11 83
June	2.	" ".....	131 96
	23.	" ".....	163 02
August	28.	" ".....	58 40
Sept.	8.	" ".....	179 75
Nov.	12.	" ".....	285 45
Dec.	26.	" ".....	3 65
		" ".....	4 00
		" ".....	139 22
		Balance.....	1100 49
			<u>\$3214 43</u>
		Balance to Dr. New Account.....	\$1100 49

EDWIN GILPIN, TREASURER.

ENDOWMENT OF PARISHES.

Diocesan Synod Board of Home Missions in account with the Treasurer.

		1888.				
	Jan'y.	4.	Paid incumbent Manchester, Hf. year Dec., 1887.....	\$	9	10
		9.	" Falmouth, "		27	10
			" Antigonishe, "		46	53
			" Cornwallis, "		10	57
		21.	" Londonderry, "		19	78
	Feb'y.	1.	" Digby, "		120	52
			" Aylesford, "		17	78
		25.	" Newport, "		67	52
		24.	" Sydney, C. B., "		26	84
	May	30.	" Falmouth, 5 months.....		22	58
			Paid Taxes on property Upper Water Street, 1888.....		9	74
			" " " 1887.....		8	64
	June	8.	Repairs, &c., "		4	06
		30.	Incumbent Londonderry, Hf. June 30, 1888.....		18	37
	July	2.	" Cornwallis, "		10	57
			" Aylesford. Qr. "		8	89
			" St. Luke's, Halifax, year "		73	43
			" Digby, Hf. "		120	52
			" Newport, "		67	52
		16.	Bond, city St. John, N. B.		2444	98
		17.	Incumbent Aylesford, Qr. June 30, 1888.....		8	89
		20.	Insurance on property Upper Water St.		10	34
		31.	Incumbent Antigonishe, Hf. June 30, 1888.....		46	53
	Aug.	20.	Repairs on property Upper Water St.		3	41
		27.	Portion of cost printing Annual Report.....		6	25
	Dec.	17.	Portion Safety Box Bank N. S.		5	00
			Balance.....		1820	25

1888.

\$5035 71

CR.

	Jan'y.	1.	By balance.....	\$	961	37
			Cash from Secretary.....		96	47
	Feb'y.	25.	"		85	72
	Mar.	20.	"		39	24
	April	28.	"		434	60
	June	2.	"		163	20
		23.	"		75	44
	July	13.	Withdrawn from Savings' Bank.....		1900	00
		16.	Hants' Bonds paid off.....		750	00
	Aug.	28.	Cash from Secretary.....		55	00
	Sept.	8.	"		243	62
	Nov.	12.	"		70	96
	Dec.	26.	"		106	00
			"		21	09
			"		33	00
					5035	71
			Balance to Cr. New Account.....		1820	25

EDWIN GILPIN, TREASURER.

SUPERANNUATION FUND.

Synod Board of Home Missions in account with the Treasurer.

1888.			
Jan'y. 3.	Paid Rev. J. S. Smith, Hf. to June 30, 1888.....	\$ 100 00	
Feb'y. 20.	Debentures, Halifax Sewerage.....	4731 26	
25.	Deposit Receipt Bank N. S.....	2000 00	
July 6.	Rev. J. S. Smith, Hf. to Dec. 31, 1888.....	100 00	
16.	Bond, city St. John.....	4889 97	
August 27.	Proportion printing Annual Report.....	7 50	
Oct. 13.	" Insurance North Park Street.....	6 14	
Dec. 17.	" Safety Box Bank N. S.....	10 00	
29.	Canon Maynard pension, Hf. Dec. 31, 1888.....	100 00	
	Balance.....	16 39	

1888.				
Jan'y. 1.	By balance.....	CR.		\$11961 26
13.	Cash from Secretary.....		\$1216 74	
Feb'y. 20.	Dep. Rect. and interest.....		51 09	
25.	" ".....		4089 86	
March 20.	Cash from Secretary.....		2000 00	
April 28.	" ".....		296 27	
June 2.	" ".....		31 17	
23.	" ".....		533 00	
July 13.	Dep. Rect. and inst.....		22 83	
20.	Withdrawn from Savings' Bank.....		60 55	
Aug. 28.	Hants Bonds paid off.....		2030 46	
Sept. 8.	Cash from Secretary.....		75 00	
Nov. 12.	" ".....		750 00	
Dec. 26.	" ".....		59 15	
	" ".....		463 80	
	" ".....		24 55	
	" ".....		165 00	
	" ".....		20 88	
	" ".....		70 91	
				\$11961 26

1889.			
Jan'y. 1.	Balance to Credit New Account.....		\$16 39

EDWIN GILPIN, TREASURER.

BISHOPRIC ENDOWMENT FUND.

Diocesan Synod Board of Home Missions in account with the Treasurer.

1888.		
April 18.	Paid to Incumbent of Diocese.....	\$58 14
	Balance.....	39 21

1888.			
Jan'y. 1.	By balance.....	CR.	
Feb'y. 25.	Cash from Secretary.....		\$43 29
Sept. 8.	" ".....		14 85
Dec. 26.	" ".....		24 21
	" ".....		15 00
			\$97 35
	Balance to Cr. of New Account.....		\$39 21

EDWIN GILPIN, TREASURER.

RESERVED FUND.

Diocesan Synod Board of Home Missions in account with the Treasurer.

1888.	
May 30.	Paid taxes on property Upper Water Street, 1888.....\$ 22 92
June 2.	" " " " 1887..... 20 15
8.	Repairs on property, " 9 44
July 20.	Insurance, " 24 11
Aug. 20.	Repairs, " 7 97
	Balance..... 2265 56
	\$2350 15

1888.		Cr.
Jan'y. 1.	By balance, 1887.....	\$ 115 00
13.	Cash from Secretary.....	26 00
Feb'y. 25.	" ".....	55 60
April 28.	" ".....	47 00
June 2.	Legacy from A. G.....	350 40
	Cash from Secretary.....	41 80
July 13.	Deposit Receipt taken up.....	1538 30
Sept. 8.	Cash from Secretary.....	70 58
Nov. 12.	" ".....	83 60
Dec. 26.	" ".....	21 87
		\$2350 15
1889.	Balance to Cr. New Account.....	\$2265 56

EDWIN GILPIN, TREASURER.

KING'S COLLEGE.

Diocesan Synod Board of Home Missions in account with the Treasurer.

1889. By balance from 1888.....\$1 85

EDWIN GILPIN, TREASURER.

RECAPITULATION OF BALANCES.

ACCOUNT. *	Dr.	Cr.
Bishopric Endowment Fund.....		\$ 39 21
Widows' and Orphans' Fund.....	\$1100 49	
Endowment of Parishes Fund.....		1820 25
General Account.....	2119 40	
Superannuation Fund.....		16 39
Reserved Fund.....		2265 56
King's College.....		1 85
Balance.....	923 37	
	\$4143 26	\$4143 26
Balance in Bank.....		\$923 37

EDWIN GILPIN, TREASURER.

HALIFAX, January 30th, 1889.

We have examined the Treasurers accounts for the Synod Board of Home Missions and have found them correct and satisfactory.

Auditors. { WM. H. WISWELL.
 { THOS. BROWN.

Stack
B.

SYNOD BOARD OF HOME MISSIONS.
Statement of Investments December 31st, 1888.

OBJECT.	MODE OF SECURITY.	AMOUNT.
Endowment of Parishes.....	1½ City Bond, (No. 176 and half of No 1).....	\$2433 34
	Mortgage.....	1168 60
	".....	468 22
	".....	2725 33
	".....	2400 00
	".....	1600 00
	".....	1100 00
	".....	2400 00
	".....	1600 00
	".....	4000 00
	Estate.....	599 40
	10 Shares Bank of N. S.....	787 70
	8 West Hant's Bonds.....	1430 00
	Tennessee Bonds, reduced, Bond, City of St. John N. B.....	2000 00
Saving's Bank.....	1158 09	
	2000 00	
	22 37	
	\$27892 45	
Bishopric Endowment Fund.	Mortgage.....	309 74
	Tennessee Bonds, reduced.....	993 25
Superannuation Fund.....	Mortgage.....	3500 00
	Dep. Rect. Bank, N. S.....	2861 71
	1362 67	
	3200 00	
	1600 00	
	3000 00	
	700 00	
	4000 00	
	1000 00	
	1144 83	
	2433 34	
	1000 00	
	2500 00	
	1500 00	
	800 00	
	3000 00	
	4000 00	
	4000 00	
	2 73	
	\$35243 37	
Widows' and Orphans' Fund.	Mortgage.....	1946 67
	".....	2336 00
	".....	788 67
	".....	2600 00
	".....	1600 00
	".....	1600 00
	".....	1247 40
	Estate, \$953.86 and \$1641.02.....	2700 00
	Dominion Scrip.....	2594 88
	Carleton Bond.....	1000 00
	Fredericton Bond.....	1000 00
	Moncton Bond, 7, 9, 10.....	1000 00
	East Hants Bond, 15.....	500 00
	36 Shares Halifax "Permanent Stock".....	300 00
Saving's Bank.....	3600 00	
	458 53	
	\$25272 15	
Reserved Fund.....	Mortgage.....	2920 00
	Estate.....	1393 20
	Tennessee Bonds, reduced.....	1837 66
	City Halifax "Permanent Stock".....	2048 66
	Saving's Bank.....	1000 00
	672 94	
	\$9872 76	
Colporteur Fund.....	Saving's Bank.....	374 93
		\$374 93

Examined and found correct, { THOS. BROWN,
WM. H. WISWELL.

EDWIN GILPIN, TREASURER.

Memorandum of Money in the hands of Parish Endowment Committee
at end of 1888.

Albion Mines	\$ 735 96	Tusket.....	\$ 126 01
Barrington.....	300 08	Windsor.....	70 06
Beaver Harbor.....	251 89	Weymouth.....	291 76
Chester.....	32 08	Yarmouth.....	96 22
Eastern Passage.....	14 53		
Granville.....	35 60		
Cow Bay.....	50 52		
Halifax, (St. Jot n's).....	26 43		
Hubbard's Cove.....	112 92	(In trust, interest payable to Incumbent.)	
Milford, Ship Harbor.....	64 01	Aylesford.....	\$1090 86
Mahone Bay.....	26 96	Antigonish.....	1861 41
New Dublin.....	449 97	Cornwallis.....	423 00
Pugwash.....	140 54	Digby.....	4958 62
Port La Tour.....	166 88	Falmouth.....	1083 94
Rosette.....	33 50	Guysboro.....	1280 89
Shelburne.....	1230 07	Halifax, St. Luke's.....	1468 58
Sackville.....	75 63	Horton.....	879 06
Stewiacke.....	126 66	Manchester.....	182 06
Sydney Mines.....	357 92	Newport.....	2700 95
Seaforth.....	33 98	Sydney, C. B.....	536 87
		Wallace.....	331 77

Grants and Conditions.

NAME OF PARISH.	GRANT.	CONDITION.
1 Albion Mines—(Lay Reader).....	\$ 50	
2 Amherst Deanery—(Maccan &c.).....	225	
3 Antigonish—(Rev. R. F. Brine).....	100	
4 Beaver Harbour.....	150	\$300
5 Bridgewater.....	100	350
6 Clementsport.....	50	280
7 Cow Bay, C. B.....	100	400
8 Eastern Passage.....	125	325
9 Falkland.....	250	250
10 Five Islands—(One Sunday service in 3 weeks).....	50	50
11 Hubbard's Cove.....	225	200
12 Jeddore and Ship Harbour.....	200	300
13 Liverpool—(Curate).....	50	500
14 Lockeport.....	100	400
15 Londonderry.....	100	425
16 Louisburg.....	100	300
17 Newport—(one year).....	100	400
18 New Ross.....	250	250
19 Petite Riviere.....	225	275
20 Port Greville.....	100	300
21 Port Medway.....	175	225
22 Port Mulgrave.....	150	300
23 Pugwash.....	200	300
24 Rawdon.....	125	300
25 River John.....	200	325
26 Sackville.....	100	300
27 Seaforth.....	175	300
28 Shelburne.....	100	500
29 Springhill.....	150	350
30 St. Margaret.....	50	300
31 Tusket.....	200	
32 Tangier.....	200	400
33 Travelling Missionary, C. B.....	250	
34 Weymouth—(Rev. P. J. Filleul).....	75	
NEW MISSIONS.		
35 Barrington.....	200	
36 New Glasgow.....	100	500
37 New Germany.....	200	
38 Tiddish—(provided Diocese of Fredericton makes a grant).....	100	

Also \$50 is placed at the disposal of the Rural Dean of Sydney, C. B., for the payment of travelling expenses of Clergymen to take occasional duty at St Peter's.

Report of the Widows' and Orphans' Fund Committee.

The Widows' and Orphans' of the Clergy Fund is a very important part of the machinery of a Diocese. Not only does it help the Clergy directly in their work by assuring them that in case of their death their families will not be left penniless; but a well conducted Fund of this nature is one of the great inducements to bring good men into the Diocese. If a clergyman has an offer of work here, one of the first questions he asks is whether there is a Widows' and Orphans' Fund; and what are its conditions. Many of our country clergy are unable with their small pittance to insure their lives for an appreciable amount. But all can become members of the Widows' and Orphans' Fund. And as a matter of fact, many of our clergy have now joined it.

The list of the Clergy upon the Fund for the current year is subjoined; two clergy have retired from the Fund, receiving 75 % of premiums paid. Five have been added during the year, and one has died.

Almon, F. H.	Harley, H. A.
Almon, H. L. A.	Harley, A. W. M.
Ambrose, J.	Johnson, R.
Ansell, E.	Johnstone, T. W. (P. E. I.)
Avery, R.	Jones, S. W.
Axford, F. J. H.	Kaulbach, J. A.
Bambrick, R. D.	Lockwood, J.
Ball, E. H.	Maynard, T.
Bell, J. L.	Maynard, G. F.
Brine, R. F.	Metzler, G.
Brown, A. (Ont.)	Morris, W. S. H.
Brown, P. H.	Moore, D. C.
Davies, S.	Martell, G. R.
DeBlois, H.	Nichols, E. E. B.
Dodwell, G. B.	Partridge, F.
Ellis, W.	Padfield, J.
Forsythe, J.	Richardson, J. B. (Ont.)
Gelling, W. E.	Richey, T. S. (U. S.)
Gibbons, S.	Ruggles, J. O.
Gilpin, E.	Sargent, J. P. (Man.)
Greatorex, F. P.	Sheraton, J. P. (Ont.)
Grindon, O. M. (Eng.)	Spencer, J.
Groser, W. H.	Stamer, H.
Harrison, J.	Smith, J. S.
Hill, G. W.	Smith, D.
Hole, C.	Wilkins, L. M.
How, H.	Wilson, W. C.
Heath, R. A.	Wood, A. C. F. (N. F.)

Stack
R.

The available funds for 1888, were derived from the following sources:—

Premiums of Clergy.....	\$ 437 82
Donations.....	26 00
Collections.....	526 64
Interest on Investments.....	1069 87

Shewing a decrease in amount of premiums paid between January and December of \$29.20: a decrease in donations and collections of \$335.78; and a decrease in interest of \$791.11. The debit at end of 1887, was \$767.11. This year it is \$1100.

It is true that there is a very unusual proportion of Widows upon the Fund. This could not have been foreseen, but it causes the Fund to be unable to pay the full sum of \$200 a year, which at one period it had begun to pay. The greatest falling off is in the collections and in interest. In the first of these, the difference between the amount sent in this year as compared with last, is very noticeable, some parishes not sending half as much, and few exceeding last years contributions. Where the fault lies it is not easy to say. But it is clear that unless the amounts to the Widows are to be materially lessened, the claims of the Fund must be more urgently pressed upon the parishes.

With referencē to the investments there is no cause for alarm, beyond the constant decrease in value occurring all through the country. The actual payments of interest fluctuate somewhat in the regularity with which they are made, but all of them are as good as can, on an average with that of any similar fund, be expected.

There are thirteen Widows now receiving annuities, who have each received \$175 during the year in advance.

The following is a list of parishes with their contributions to the Fund during the year 1888:—

Annapolis (2).....		
Albion Mines.....	increase \$ 81	\$ 21 06
Arichat.....	decrease 2 33	8 35
Beaver Harbour.....		87
Bridgetown.....		4 78
Bridgewater (2).....	increase 1 50	4 00
Clementsport.....	" 4 50	10 00
Cornwallis.....	decrease 12 93	6 06
Charlottetown—S. Paul.....	" 7 05	4 20
Chester.....		6 28
Dartmouth.....		8 22
Halifax—St. Paul's.....	" 49	2 81
St. Luke's.....	increase 17 68	123 81
St. George's.....	decrease 46 79	126 22
St. Stephen's.....	increase 5 41	25 41
St. Mark's.....	decrease 54 30	49 42
Trinity.....	" 30 60	14 00
Hubbard's Cove.....		4 00
Horton.....	" 3 39	2 61
Louisburg.....		25 74
Mahone Bay.....	increase 4 86	10 68
	4 55	12 55

Maitland.....			5 69
New Ross.....	decrease	1 30	4 95
Parrsboro'.....	increase	3 36	16 71
Port Medway.....	decrease	1 53	2 40
Shelburne (2).....	increase	2 18	12 23
Sackville.....	decrease	11 34	10 66
St. Margaret.....	"	62	5 69
Sydney.....	"	78	14 33
Springhill.....	"	31	2 69
Tangier.....	"	30	8 02
Truro.....	"	3 00	20 00
Windsor.....	"	2 56	33 07
Weymouth.....	"	90	28 10

DONATIONS.

H. S. Creighton, Esq.....	\$ 1 00
Mrs. Campbell.....	10 00
Hon. Justice J. N. Ritchie.....	5 00
J. T. Wylde, Esq.....	5 00
W. Blake, Esq., Shubenacadie.....	5 00

It will be seen by the foregoing list, that there are several parishes which have not contributed at all, whose Clergy are upon the Fund; and that in the majority of cases there is a falling off, even 50 % and more. The Committee earnestly begs that the Clergy will make a special effort to bring the claims of the Fund to the consideration of the Parishes, feeling sure that such a charitable object must always elicit a warm response.

Every Clergyman upon the Fund is required by Rule 7, to make at least one collection annually in its behalf.

The Treasurer's accounts, duly audited, are herewith submitted.

F. PARTRIDGE, *Secretary.*

Stacy
P.

Report of the Board of Domestic and Foreign Missions.

The Board of Domestic and Foreign Missions of this Diocese, has since the establishment of the Central Board, lost much of its functions. It is now not a distributing body, but rather an advisory and collecting one. The funds contributed by this Diocese towards missionary work in Canada and abroad are dispensed by the judgment of the Central Board, except in instances where they are appropriated by the donors. In the latter case the moneys are scrupulously reserved for the objects designated.

The amount raised by the Diocese of Nova Scotia shews very little increase. Perhaps while the claims of our Home Missions are so exacting, and the field of operations is being extended year by year, it is not to be expected that we shall rival the richer and more prosperous dioceses. But if the success of the Church is to be estimated by the way in which she obeys her Lord's command to evangelize the nations, there is certainly room for improvement.

It appears to this Board that more might be made of the agency of children in procuring funds, both for Home and Foreign Missions. There was some years since an organization for the young, part of the duties of which was the collecting of money in mission boxes. In some of our Parishes these are still used. Believing that this is a good plan, the Board has now prepared a number of boxes which will be distributed to the parishes free of every cost but that of carriage. If the clergy will judiciously divide these among their parishioners, some for Home and some for Foreign Missions, a considerable sum may be added to the list of contributions during the current year.

The Epiphany and Ascensiontide collections have now become an institution among us. A generous rivalry between our more populous and enterprising parishes will, it is hoped, gradually spring up; a noble emulation as to which can give most to the Lord's work. If our people could only be brought to see that the Lord will be no man's debtor; that no sacrifices made for Him can possibly go unrewarded; that the soul of him who gives to the Lord throbs with a warmer glow, and is fired with a purer and more sacred ambition by the very act; that the good done

to themselves is as great or greater than that done to the objects of their bounty ; there would be less need for the constant urging of these claims upon our hearts, and we should be quick and eager in spontaneous gifts. The idea that the tenth is a proportion of our means specially designated and blessed of the Lord, though it may not be directly inculcated in the New Testament, is gradually and surely gaining ground. The Canadian Tithe League is growing in numbers, and in every parish probably, scarcely a year passes without some converts to this principle. When it is fully accepted and acted upon, our Foreign and Domestic Missions will flourish, and we shall no longer be behind many other Christian bodies in doing the work for which the Church exists.

Subjoined is the list of contributions to this great work from this Diocese. Some parishes have given nothing ; at all events through this Board. Others have given less than last year. It is to be hoped that next year may prove more fruitful.

F. PARTRIDGE, *Secretary.*

Stack
P.

LIST OF OF PARISHES WITH THEIR CONTRIBUTIONS TO DOMESTIC AND FOREIGN MISSIONS, For the year 1888.

PARISH.	Foreign Missions	Domestic Missions.	Totals.	SPECIAL APPROPRIATIONS.
Albion Mines.....				
Amherst.....	\$ 11 00	\$3 00	\$14 00	\$6 Jews, P. M.
Annapolis.....	7 00		7 00	
Antigonish.....				
Aricbat.....				
Aylesford.....				
Baddeck.....	2 50	2 50	2 50	
Beaver Harbor.....		2 18	4 68	
Blandford.....	15 25		5 25	†Jews, London Society.
Bridgetown.....		7 00	7 00	
Bridgewater.....	6 25		6 25	
Charlottetown, P.E.I.—S. Paul's, S. Peter's	†109 24	†78 85	183 09	†\$26.93 Jews, L. S. †\$50 Algoma.
Chester.....	39 15		39 15	
Clementsport.....	\$14 68	†7 60	22 28	†\$4.71 Jews Par. Miss. †\$50 Algoma.
Cornwallis.....	7 10	6 50	13 60	
Cow Bay, C. B.....	\$10 87	40	11 27	†1.78 Jews, P. M.
Crapaud.....				
Dartmouth.....	\$27 24	5 07	32 31	†10.24 Jews, P. M.
Digby.....	3 25	14 61	17 86	
Eastern Passage.....		13 19	13 19	
Falmouth.....				
Falkland.....				
Georgetown, P.E.I.....	10 00		10 00	
Granville.....	\$1 55	2 85	4 40	†Jews, P. M.
Halifax—S. Paul's.....	†142 29	†77 00	219 29	†\$44.05 Jews. \$43.20 C. M. S. †Alg.
" S. Luke's.....	20 95		20 95	
" S. George's.....	\$15 74		15 74	†Jews, P. M.
" S. Stephen's.....	23 55		23 55	*\$5.85 S. P. G.
" S. Mark's.....		1 00	1 00	
" Trinity.....				
" S. Matthias S. James'				
Horton.....	\$3 22		3 22	†Jews, P. M.
Hubbard's Cove.....		†1 05	1 05	†Algoma.
LaHave.....	\$9 37		9 37	†\$4 Jews, P. M.
Liscomb.....				
Liverpool.....	23 91	18 33	42 24	
Liverpool Road.....	\$7 60		7 60	†\$83 10 Jews, P. M.
Lockeport.....				
Londonderry.....				
Lunenburg.....	40 00	†32 69	72 69	†Algoma.
Louisburg.....	\$8 36	6 10	14 46	†\$3.11 Jews P. M.
Mahone Bay.....	22 75	10 00	32 75	
Maitland.....				
Manchester.....				
Milton, P.E.I.....				
New Dublin.....				
Newport.....				
New Ross.....				
New London, P.E.I.....				
Parrsboro.....				
Port Greville.....	†7 00	7 00		†Algoma.
Petite Riviere.....				
Pictou.....				

Por
Por
Pu
Rav
Riv
Sac
Sea
Shi
Spr
Ste
S. I
Syd
S. I
Tar
Tru
We
Wil
Win
Yat

DOMESTIC AND FOREIGN MISSIONS.—(CONTINUED.)

PARISH.	Foreign Missions	Domestic Missions.	Totals.	SPECIAL APPROPRIATIONS.
Port Medway	\$2 55	2 55	§Jews, P. M.
Port Hill, P.E.I.....	\$2 15	†20 00	22 15	§Jews, P. M. †Algoma.
Port Mulgrave.....
Pugwash.....
Rawdon.....	5 25	3 09	8 34
River John.....
Sackville.....	\$5 05	10 24	15 29	§\$3.05. Jews, P. M.
Seaforth.....
Shelburne.....	\$19 26	12 61	31 87	§Jews, L. S.
Ship Harbor.....	\$3 55	5 70	9 25	§Jews, P. M. Blyth.
Spring Hill.....
Stewiacke.....
S. Margaret's Bay.....	8 26	9 00	17 26
Sydney, C.B.....	6 86	7 41	14 27
Sydney Mines.....
S. Eleanor's, P.E.I.....	14 68	12 85	27 53
Tangier.....	*17 31	16 24	33 55	*\$10 S. P. G. \$6.48 Jews, P. M.
Truro.....	16 60	†17 25	33 85	†\$3.25 Algoma.
Weymouth.....	\$14 12	†5 03	19 15	\$7.04 Jews, P. M., Blyth. †Algoma.
Wilmot.....	2 00	2 00
Windsor.....	31 78	58 70	90 48
" King's College Chapel...	4 50	4 50
Yarmouth.....	†35 25	35 25	§20.25 Algoma. §15 Qu' Appelle.
	\$736 64	\$530 25	\$1266 89	

LIFE MEMBERS OF THE DIOCESAN CHURCH SOCIETY

JAMES C. FARISH, M.D.
 THE VEN. ARCHDEACON GILPIN, D.D.
 HENRY PRYOR, D.C.L.
 THE REV. E. W. MILNER.
 WM. CUNARD.
 THE REV. E. E. B. NICHOLS, D.D.
 J. B. SNOW.
 WM. HARE.
 HUGH HARTSHORNE, D.C.L.
 MRS. MATHER.

M. B. ALMON.
 L. A. SPONAGLE.
 MRS. J. ABBOTT.
 WILLIAM YOUNG.
 MISS STERNS.
 COL. C. J. STEWART.
 REV. G. B. DODWELL.
 W. C. SILVER.
 THOMAS BROWN.
 W. H. PALLISTER.

LIST OF SUBSCRIPTIONS FOR 1888.

AMHERST.					
		Doncaster, John & wf.	\$ 50	Lamy, Mrs. T.	\$ 10
		Dickey, Mrs.	5 00	Lusby, Mrs. S.	1 00
Atkinson, Benj	\$ 25	Dickey, Mrs. A. R.	2 00	Miner, Gertie	55
Baxter, Mrs.	10	Dickey, Mrs. James	2 00	Moffat, Mrs. A.	1 00
Bent, Barry D. & wife	1 00	Dickey, Grace	25	Moffat, Miss	1 00
Bent, Ethel M.	25	Dickey, Mollie	25	Moffat, E. D.	50
Bent, Ernest B.	25	Etter, Mrs. A. L.	1 00	Moffat, Mrs Inglis	50
Bent, Flora H.	25	Etter, Miss Rebecca	35	Moran, W. J.	1 00
Bent, Mrs. Rufus	25	F. W.	25	Moran, Harold	10
Bent, J. Inglis	50	Fitch, Mrs.	25	Morse, Dr.	1 00
Bennett, Miss	50	Fitchett, Mrs.	1 00	Morse, Mrs. Clinton	1 00
Berry, Mrs.	25	Fitchett, Miss	1 00	Morse, Marial	25
Bishop, Mrs.	50	Fitchett, William	25	Morse, Theodore	10
Bowles, James	25	Fitchett, Thomas	25	Morse, Beaumont	10
Bowles Nicholas	25	Fowler, W. E. & wife	25	Mosher, A.	50
Braizer, G. W.	25	Fuller, Mrs. R. C.	1 00	No Name	5
Bransfield, Mary	25	Fullerton, W. M.	50	No Name	10
Brightman, Mrs.	25	Fullerton, Grace	25	No Name	25
Brooks, Mrs.	50	Gibson, William	50	Number 22	25
Chapman, Mrs. D. T.	1 00	Gould, John & wife	50	Philips, Mrs. James	50
Chapman, A. A.	1 00	Hannah, Laura	50	Porter, Charles	50
Chapman, Mrs. Rufus	25	Harris, Rev. V. E. & wf.	3 70	Purdy, Annie	25
Chapman, Mrs. Joshua	25	Harris, Reggie Van	30	Purdy, Mary	25
Chapman, Smith	25	Harris, Clara P. M.	25	Purdy, Charles B.	35
Chapman, Bliss	25	Harris, Beatrice L.	25	Ratchford, Mrs.	1 00
Coates, Minnie	10	Harris, E. Blanche	50	Ratchford, Miss	1 00
Cooley, Elizabeth	15	Hayward, Mrs.	30	Sarson, Lizzie	75
Cook, Josiah	55	Howard, Mrs.	50	Sarson, Emma	1 00
Cook, Clarence	25	Jodrey, J.	50	Sayre, S. A.	25
Coster, Mrs.	1 00	Jonnstone, Miss	25	Smith, Mrs. R. K.	50
Craig, Mrs. J.	25	Johnson, Mrs. A.	20	Smith, J. T.	1 00
Day, Nancy	25	Jones, Miss	25	Smith, C. R.	1 00

Smith, Mrs. A.	\$1 00	Cowling, E. C.	\$1 00	Spurr, Winnie	\$0 5
Smith, Miss Harriet	35	Gilpin, Miss.	5 00	Spurr, Laurie	5
Strickland, K. R.	25	Lynch, J. P. & family	1 00	Spurr, Algy.	10
Stewart, Lieut-Col.	25 00	Edwards, John	5 00	Tupper, Mr. and	1 00
Townshend, J. M.	5 00	M. A. E.	25	Mrs. W. E.	57
Townshend, Judge	25 00	Wheelock, Miss	25	Tupper, Children	85
Treen, Mrs.	25	Edwards, Fred.	1 00	Whitman, Mr. & Mrs.	60
Warmunde, H.	1 00	Edwards, Harry.	25	James E.	85
West, Mr. & Mrs.	25	Whitman, Louis.	1 00	Whitman, Minnie C.	60
Wiltshire, Alfred	1 00	Harris, Arthur.	25	Whitman, Annie E.	1 00
		Ritchie, Rev. James J.	3 00	Coll. W. & O. Fund	1 96
	\$180 85	Harris, William J.	25		
		Robinson, Dr.	5 00		
		Whitman, Mrs. T. S.	5 00		

ALBION MINES.

Poole, W. S.	\$ 10 00
Johnstone, Dr.	5 00
Moore, Rev. D. C.	5 00
Wentworth, J. & Mrs.	2 00
Kennedy, W.	2 00
Dickson, C. W.	1 00
Smith, J.	1 00
Wilson G.	1 00
Bell, W.	1 00
Miller, W. G.	1 00
Davison, Mrs. G.	1 00
Lewis, M.	75
Haddin, Mrs.	50
Barbour, Jas.	50
McInnis, Mrs.	50
King's College,	25
Jews, Par. Miss.	1 60
W. & O. Fund.	6 00
Foreign Missions.	8 35
Bishop's Income.	5 00
Domestic Missions.	14 00
	3 00

WESTVILLE.

Maxwell, J.	2 00
Calnek, F. H. S.	1 00
Madden, W.	1 00
Workman, Mrs. T.	1 00
Brown, E. W.	1 50
Sewell, J.	25
Chappell, Peter	1 00
Chappell, Jos.	50
Johnson, W.	50

ANNAPOLIS.

Robinson, Mrs.	\$ 1 00
Gray, Mrs. W. S.	3 00
Godfrey, Mrs. & Miss.	1 00
Handfield, Mrs.	1 00
Tobias, Mrs.	10 00
Tobias, R. J.	1 00
Uniacke, Mrs. P.	1 25
McCormick, Chas.	1 00

MOSCHELLE.

Barteaux Alfred	1 00
Buckler, James A.	50
Cleaves, May E.	2 00
Cleaves, Frank	1 00
Cleaves, Arthur	1 00
Cleaves, Appleton	25
Fairn, Benjamin	25
Fairn, B. L.	9 79
Fairn, J. A.	25
Fairn, Addie	25
Fairn, Louie	5
Harris, A. B.	5
Harris, Mrs. Helen	1 04
Harris, Mrs. Henry	20
Harris, John A.	5
Harris, Mrs. Essie	50
Harris, Nettie	25
Harris, Herbert	49
Jefferson, Blanche	20
Jefferson, Gertrude	25
McDormand, E.	25
McLeod, John A.	61
McLeod, George	25
McLeod, Katie	25
McLeod, Mary	25
McLeod, Lottie	10
Milner, A. H.	10
Ritchie, Mrs. Edmund	25
Ritchie, Mary E.	75
Williams, Benjamin F.	50
Williams, Mrs. B. F.	25
Woodland, May E.	1 00
Wells, Mrs. Geo.	50
Wells, Mrs. Geo. Sr.	25
Wells, Jessie	50
Wells, Maurice C.	25
Coll. W. & O. Fund	10
	1 44

PEROTTE

Spurr, Jas. and wife.	1 04
Spurr, Thomas.	20
Goldsmith, Thomas.	5
Spurr, Miss Mary.	50
Goldsmith, Mrs. Thos.	25
Cain, Jas. and wife.	49
Cain, Louisa	20
Copeland, Mrs. Eliz.	25
Rice, Margaret.	25
Rice, Mrs Jno.	25
Change.	61

ROSETTE.

Anderson, Mr and	\$ 1 00
Mrs. E. G	75
Bancroft, Wm	50
Bancroft, Georgina L.	1 00
Fitz Randolph, F.	50
and family.	1 00
LeCain, Mrs. Jno.	50
LeCain, Geo.	50
McDormand, E. E.	25
McDormand, Lily.	50
Mullins, Barbara.	25
Payne, Mrs.	10
Sanders, Samuel	1 00
Sanders, Geo. E.	50
Sanders, Sarah B.	10
Sanders, Marian B.	10
Sanders, Caroline	5
Spurr, Robert J.	1 00
Spurr, Mrs. R. J.	1 00
Spurr, Charles. E.	1 00
Spurr, William	25
Spurr, Ellie	5

DALHOUSIE.

Buckler, Wm. & fm.	5
Deviney, Mrs. J. E.	1 00
Campbell, John B.	1 00
Campbell, Thos.	25
Campbell, Eddie E.	1 00
Dargie, Wm.	25
Durland, Mrs.	50

III

Gibson, Mr. & Mrs.	\$0 50	Campbell, William	\$0 50	Freeman, Mrs. R.	50
Gibson, Myers E.	20	Dorey, Mrs. George	50	Freeman, Joshua	50
Gibson, Leona, M.	10	Early, Mrs. Jane	25	Freeman, Miss Jennie	50
Gibson, Carl F.	10	Kirkpatrick, Holmes	50	Freeman, Aaron	25
Gibson, Sarah A.	25	Kirkpatrick, Mrs. H.	25	Orpin, J.	50
Gibson, Millen	25	Minnis, Mrs. Sarah	55		
Gibson, Fanny	50	Welton, G. T.	30	<i>Coll by Chas. Dorey.</i>	
Gibson, James	25	Welton, Miss D.	25	Crossland, Joseph	30
Jackson, Lizzie	10			Dorey, Chas.	60
Jackson, Nellie	10	<i>Coll. by Miss A. McIntyre</i>		Dorey, Mrs. Chas.	25
Marshall, W. B.	25	Barkhouse, J. J.	50	Dorey, Mrs. Jacob	25
Marshall, Lizzie	20	Corbin, Mrs.	1 00	Dempsey, Wm.	25
Marshall, Eddie	15	Eaton, G. W.	35	Dempsey, Mrs. Christian	10
Marshall, Alice	15	Ewing, Mrs. H.	50	Dempsey, James	20
Messenger, Laleah	10	Farnsworth, H. V. B.	1 00	Dodge, Miss Emily	25
Messenger, Emma	10	Graves, Mrs. George	25	Freeman, Betsford	30
Messenger, Adelea	55	Graves, R. C.	50	McKinlay, John	25
Coll. W. & O. Fund	55	Harris, Mrs. T. R.	1 50	Mckinlay, Mrs. J.	25
	\$94.01	Harris, Mrs. B. R.	1 00	Ogilvie, Mrs. Joshua	25
Less 48 cents discount.		Harris, Fred, E.	50	Orpin, Harry	5
		Harris, Wilfred	10		
ANTIGONISHE.		Jacques, G. O.	25	<i>(coll. by Miss M. Minniss.</i>	
<i>Coll. by Rev. R. F. Brine.</i>		Kirkpatrick, Mrs. J.	25	Kirkpatrick, S. G.	25
		Kirkpatrick, Capt. W.	25	Minnis, W. R.	25
		Musgrave, Mrs.	50		
Brine, Mrs. W. K	\$ 1 00	McIntyre, Mrs. Wm.	25	BERWICK.	
Brine, Mr. W. K.	1 00	Morton, Miss E.	25	Andrews, Mrs. J.	1 00
Edwards, Kate	25	Parker, Mrs. Jas.	50	Batton, J. E.	1 00
Edwards, Mary J.	25	Parker, S. J.	1 00	Jones, H. M.	50
Gregory, C. C.	10 00	Russel, Mrs. Wm.	50	McCormick, Mrs. G.	25
Hill, Rev. L. M. W.	12 00	Rainsforth, Mrs.	50	McCormick, G.	50
Hill, Sheriff	2 00	Williamson, Mrs.	1 00	Morton, J. C.	25
In Memoriam. B. M.	3 00	<i>Coll. by Miss L. Farnsworth.</i>		Robinson, L. D.	50
Henry, Mrs. Sr.	1 00	Boyd, Jacob	50		
Joscelyn, Mrs	50	Farnsworth, Mrs. H. B.	25	<i>St. Mary's Sunday School.</i>	
Jarvis, Mrs.	50	Farnsworth, Miss L. J.	25	Senior, Grade	66
Millidge, Edward G.	5 00	Kirkpatrick, Mrs. Geo.	20	Middle Grade	42
Offertory,	9 69	Kirkpatrick, Miss Lillia	25	Junior, Grade	81
Ogden, Miss	1 00	Palmer, B.	1 00		
Shewen, T. Mrs.	1 00	Patterson, Mrs. S.	25	W. AND O. FUND.	
Shewen, Miss	25	Patterson, Miss D.	25	Off'y. at Deanery	
Shewen, Glendoline	25	Wade, Rev. J. M. C.	5 00	meeting	2 65
Shewen, Muriel	25	and wife.		Off'y. Christmas at St.	
Shewen, Mansel M. E.	25			Mary's (Aylesford)	1 45
Shewen, Maud	25	<i>Coll. by J. C. Rutherford.</i>		Off'y. Christmas at	
Graham, Howard	50	Harris, Miss L.	35	Christ Ch., (Berwick)	1 25
		Harris, Miss A.	25	SUPERANNUATION FUND.	
<i>W. & O. Fund.</i>		Harris, James	25	Thanksgiving's Off'y.	
Christie, Mrs.	20	Harris, John L.	25	(St Mary's, Aylesford)	1 50
Offertory (Xms.)	8 14	Rutherford, Mrs. W.	50		
Premium.	10 57	Rutherford, Mrs. J. D.	25	KING'S COLLEGE.	
	\$63 85	Rutherford, J. C.	50	Michaelmas, Off'y.	6 00
AYLESFORD.		Smith, Mrs. J. L.	50		
Bell, Dr.	\$1 00				
Brown, William	1 00	MORDEN.			
Brennan, Mrs. E.	25	Freeman, Robert	1 00.		\$64 39

BRIDGEWATER.

Miller, Mrs.	\$ 1 00
Grinton, Mrs	50
Redy, Miss L.	25
Dauphinee, Mr. Jas.	35
Meizner, Mrs.	10
Ramey, Mrs.	10
Foshey, F.	10
Gelling, W. E.	10
Curl, Mrs.	1 00
DesBrisay, Judge	1 00
Brown, Mr. H.	8 00
Brown, Mrs.	1 00
Dudley, Mr.	1 00
Gardner, Mr.	1 00
Morris, Mr.	50
McDonald, Mr.	50
Marshall, Mr.	50
Jordan, Miss	50
Vienot, Mr. Garret	50
Godard, Mr.	50
Godard, Miss	50
Hall, Mrs.	1 00
Owen, Hon. Mr.	4 00
Owen, Mr. N. C.	2 00
Whitford, Mr.	1 50
Whitford, Mr. H.	1 00
Hunter, Mr.	50
Judge DesBrisay	50
Foreign Missions	4 00
Algoma.	4 00
Widows & Orphan	4 00
W. & O. Fund	4 00
Superannuation Fund	4 35
W. E, G. C. W & O.	
F. Premium.	7 88
	\$66 73

BRIDGETOWN.

Shipley, Richard	\$1 00
Ansley, Mrs. & d'h'tr	1 00
Francis, Prat	50
Hoyt, A. A.	50
Crosskill, Mrs. F.	1 00
Knight, Mrs. G. V.	50
Saunders, B G.	50
Shipley, Maria	1 00
DeBlois, Mrs.	1 00
Lockett, John	1 00
Missions	1 00
Miller, Mrs. Wm.	1 00
Morse, Albert	40
Hoyt, M. C.	1 00
Ruggles, Edwin	50
Ruggles, Harry	1 00
Ruggles, Stephen	1 00
Hoyt, Mrs. Chas.	50
	50

BELLE ISLE.

Wade, Mrs. John	\$1 00
Wade, Louisa	1 00
MISSION BOXES.	
Wilkins, L. M.	1 61
Wilkins, C. E.	1 75
StClair, Minnie, & E.	65
Crosskill, Harry	58
Robie St., G. Crosskill	50
Morse Ernest	47
Hoyt, Nellie & Edna	49
Prat, H. and E.	27
Williams, Florie	13
Williams, A. and B.	9
Harris, Frank	15
Longmire, Seth	15
Willis, Emily	26
Morse, A. and M.	25
Longmire, B and M.	18
Hoyt, Grace	23
Gibson, Miss	66

W. & O. FUND.

Coll. Christmas Day	2 50
Fay, Mrs. G. B.	50
Fay, Miss	1 00
Clergymen's Prem.	7 20
	\$85 73

BEAVER HARBOUR.

SALMON RIVER.

Whitman, Leonard	\$1 00
Barkhouse, Henry	25
Parker, Mr. and Mrs.	1 00
Whitman, Mr. & Mrs.	
William, Jr.	2 00
Whitman, Mrs. L.	25
Whitman, Mrs Geo.	25
Whitman, Sam & wife	1 00
Hartling Michael	30
Rennels, Mr. and Mrs.	75
Stemshorn, Mr.	25
Keith, Morris	25
Whitman, Clara	25
Fogler, Margaret	30
Hartling, J. & wife, Jr.	50
Hartling, Jas. & wf. Jr	1 00
Hartling, Sam'l & wife	50
Hartling, Gideon	50
Hartling, Jas. & wf. Sr.	50
Hartling, H. and wife	75
Hartling, Charles	1 00
Balcom, James P.	1 50
Balcom, Mrs. Edward	25

Whitman, Mrs. Wm.	\$ 50
Balcom, Henry J.	2 00
Balcom, Ebenezar.	50
Hartling, Wm. & wf.	50
Hartling, Charles	35
Tibo, Sam'l & Mrs.	25
Tibo, Thomas	40
Currie, Mrs. Wm.	25
McLeod, Capt. J. & wf.	1 00
McLeod, Geo.	30
Silf, Joseph	25
Hilchie, Mr.	25
Whitman, Mrs. Philip	20
Stuart, Reuben	1 00
Boutier, Benjamin	1 00
Whitman, A. & wife	50
Hope, Mary	25
Romkey, Mrs. Alex.	25
Pye, William Sr.	25
Pye, William Jr.	50

QUODDY WEST.

Stuart, Charles	1 00
Stuart, James	1 00
Hartling, Thomas	25
Fogler, John	50
Fogler, Malinda	20
Lang, George	25
Lang, Edward	5
Fogler, William	45
Hartling, Leonard W.	75
Hartling, Susan	25
Hartling, Howard	10
Hartling, Mrs. David	25
Hartling, Elizabeth	25
Hartling, Mrs. James	25
Hartling, Jane	10
Hartling, Joseph	50
Hartling, Edward	50
Hartling, Charles	35
Hartling, Mrs. Sophie	25
Hartling, Philip	25
Hartling, James Jr.	50
Gammon, William	25
Romkey, Letitia	25
Gammon, Bessie	25
Gammon, Alex. & wife	75
Gammon, Margaret	10
Harvey, Alexander	35
Hartling, Walter	10
Romkey, Peter	10
Hartling, Renitt	5
Hartling, Edward	5
Hartling, Mrs. A.	10
Hartling, Lemuel	10

SHET HARBOR.

Hall, Mrs. Harry	1 00
Conrad, Mrs. T.	1 50

Wm. \$ 50
 J. 2 00
 ar. 50
 & wf. 50
 es 35
 Mrs. 25
 40
 n. 25
 & wf. 1 00
 30
 25
 25
 25
 Philip 20
 1 00
 in 1 00
 wife 50
 25
 x. 25
 25
 50

Owens, John \$0 25
 Munro, Henry 50
 Kenny, Heman 20
 Watt, Mrs. Eliza E. 1 50
 Watt, Mrs. G. 50
 Gourly, Mrs. 50
 Spears, Charles 25
 Lowe, Edmund 25
 Routledge, William 50
 Routledge, John A. 25
 Routledge, Mrs. Wm. 25
 Routledge Bessie S. 25
 Martin, Effie 10
 Kenny, Samuel 50
 Lowe, Theodore 25
 Lowe, Mrs. David 15

ECUM SECUM, WEST.

Turner, Alexander, 25
 Jewers, Mrs. 10
 Jewers, Charles 25
 Flut, Jacob & wife 30
 Pye, David 5
 Flut, Absalom 20
 Pace, William 25
 Pace, John 15
 Alexander, Pye 7
 Barnard, Mr. 85
 Pye, Henry 25
 Flut, Alexander 25
 Pye, William 25
 Pye, Thomas 15
 Frost, John 30
 Frost, Scymour 20
 Smith, Mrs. Alexander 50
 Smith, Alice & Warren 25
 Stelnut, Mrs. 25
 Mosher, David 25
 Smith, John 10
 Romkey, Henry 75
 Romkey, William 25
 Smith, Thomas Jr. 50
 Smith, James 30
 Smith, Alexander 50
 Romkey, John 50
 Smith, Mrs. Charles, 25
 Worthen, Henry 35
 Hartling, Levi 25
 Stuart, Bela 10
 Hartling, John 10
 Hartling, Geo. Sr. 5
 Foster, Ira 5
 Grul, Mr. 10
 Hartling, Sophia 20
 Hartling, Ella 25
 Smith, William 50
 Akins, Matthew 50
 McDonald, Thomas 50
 Wilson, Blanche 1 00
 Westhaver, Mrs. John 50

Smith, Bev. R. & wife \$3 00
 Superannuation Fund 4 78
 \$65 00

BEAVER HARBOR.

Levi Whitman, \$ 30
 James Cameron, 25
 Samuel Jewers, 50
 Jacob Hartling and wf. 1 00
 John Westhaver, 50
 Geo. Wambold and wf. 50
 Charles Hartling, 50
 Robert Jewers, 25
 Wm. Berrigan and wf. 25
 Charles Jewers and wf. 50
 John Jewers, 25
 Geo. Hartling and wf. 50
 Alex. Hartling, 10
 Laura Hartling, 25
 Margaret Hartling, 5
 Small Sums, 15
 Henry Atkins, 25
 Alexander Jewers, 25
 Robert Jewers, 25
 William Jewers, 50
 George Snow, 25
 John Snow, 85
 Charles Snow, 25
 Darius Snow and wf. 25
 James H. Snow, 25
 William Snow, 15
 Mary E. Snow, 30
 James Snider, 20
 Henry Verge, 50
 Hadley Munro, 25
 John Verge and wife, 25
 Norman Verge, 25
 Janet Verge, 10
 James Wambold and wf. 35
 James Wambold, Sr. 25
 Isaac Wambold and wf. 35
 Susan Wambold, 10
 George Harnish, 25
 Sophia Westhaver, 25
 Henry Hurd, 50
 John McLane, 50
 Wm. Geddes and wife, 1 00
 Wm. B. Geddes, 5
 John Geddes, 5
 M. Geddes, 5
 Samuel Munro, 25
 Harrigan Cove, 1 67

CORNWALLIS.

Mrs. R. Chipman, 1 00
 Mrs. R. Starr, 50

Miss E. R. Troop, \$0 25
 Mr. B. Kidston, 25
 Mrs. J. T. Newcombe, 1 50
 W. & O. Fund, 4 20
 Superannuation, 1 86
 Conversion of Jews, 25
 King's College, 1 91
 Dom. Missions, 5 24

\$15 96

CLEMENTSPORT.

Boice, Geo. Jr. & Mrs. \$1 00
 Card, Mrs. 50
 Caffery, Mrs. R. 40
 Ditmars, Miss 25
 Ditmars, Geo. Sr., 50
 Ditmars, Geo. Jr., 1 25
 Ditmars, A. 75
 Ditmars, Augusta 25
 Ditmars, John 50
 Ditmars, Chas. Jr., 50
 Ditmars, Mrs. G. F. 75
 Ellison, Dr. R. J. 2 00
 Ellison, Mrs. 2 00
 Ellison, May 1 00
 Harris, H. C. 2 00
 Harris, G. H. and Mrs. 1 25
 Harris, W & Mrs. 1 25
 Harris, Edwin and Mrs. 1 00
 Harris, S. 25
 Harris, Mary A. 25
 Harris, John 50
 Harris, J. E. 1 50
 Iles, Mrs. Wm. 25
 Morris, Rev. W. S. H. 5 00
 Mussels, Mrs. A. 50
 Nicholl, Mrs. W. 50
 Purdy, Sereno, 1 00
 Purdy, Mrs. S. 25
 Purdy, Mrs. Letitia 25
 Purdy, Walter 50
 Purdy, Augustus 1 00
 Purdy, John D. 50
 Purdy, J. V. 1 00
 Purdy, Mrs. Ernest 50
 Purdy, Mrs. W. A. 1 00
 Ruggles, Alley 25
 Rice, Jonas and Mrs. 1 50
 Ritchie, John 50
 Roop, Mrs. S. 1 50
 Roop, James and Mrs. 2 00
 Roop, A. 50
 Seely, Mrs. 34
 Shaw, Mrs. R. 1 60
 Shaw, W. C. 1 50
 Shaw, Miss 50
 Troop, Mrs. J. 1 50
 Vroom, Mrs. A. 25
 Vroom, H. 10

\$15 82

st. 1 00
 1 00
 25
 50
 20
 25
 5
 45
 75
 25
 10
 25
 25
 25
 10
 50
 50
 35
 25
 25
 50
 25
 25
 25
 75
 10
 35
 10
 10
 5
 5
 10
 10
 00
 50

Vroom, George Mrs.	\$0 50	Naas, Mrs. Reuben	\$0 25	Cooke, Mrs. John	\$0 20
Vroom, Wm.	50	Naas, Benj.	50	Cooke, Mrs. James	25
Vroom, Mrs. Wm.	50	No Name	35	Cooke, Edward	10
Vroom, Mrs. Eldon	25	Redden, Mrs. James	25	Cooke, Nathaniel	25
Vroom, Miss	25	Silver, Miss Selena	\$0 25	Fleet, Agnes J.	20
VanBuskirk, Mrs. J.	25	Smith, Mrs. Wallace	25	Fleet, Ada A.	25
		Smith, Mrs. David Sr.	46 04	Fleet, Maria	5
		Smith, Clifford		Fleet, Mr. & Mrs. M.	30
		Stanford, Miss		Fleet, Mr. & Mrs. Amos	25
		Stanford, Miss Cynthia		Fleet, Mrs. Edward	20
		Williams, C. E.		Hyson, Amos	50
		Williams, Jas.		Meisner, Alvin	25
		Whitford, Jas. E.		Meisner, Mrs. John	30
		Whitford, Mrs. S.		Roast, Mr. John	25
		Whitford, David		Roast Mrs. John	20
		Zink, Martin		Roast, John Jr.	7
		Zink, Theresa		Roast, Elizabeth	5
				Roast, Jacob	5
				Roast, Enos	5

CHESTER.

TOWN SECTION.

Coll. by Mrs. A. H. Church.

Blair, Mrs. L. G.	\$1 00
Bond, Mrs. R.	25
Bond, Mrs. Chas.	25
Butler, Rev. G. H.	6 00
Church, Miss V.	50
Church, Mrs. A. H.	50
Church, Mrs. Alex.	25
Church, Mrs. C.	50
Church, Louis	25
Cleveland, Elias	50
Cole, Mrs. Henry	85
Cole, Mrs. John	50
Cole, John	50
Cole, Grover	10
Duncan, Mrs. Jane	25
Friend, A.	25
Feader, A. J. A.	50
Freda, Mrs. Clarence	20
Frail, Mrs. Isaac	30
Friend, A Friend,	50
Feader, Mrs. Barbara	25
Graves, Mrs. Lucy	25
Hilshey, Mrs. George	25
Hiltz, Mrs. H. A.	50
Houghton, James	50
Kelley, Dr.	50
Kelle, Mrs. Dr.	50
Lordly, E. D. & wf.	1 00
Lordly, Grace G.	1 00
Lordly, Rupert L.	25
Lordly, R. Lionel	25
Lordly, A. C.	25
McInnis, Miss	25
McCurdy, Miss	25
Meisner, Thomas	1 00
Meisner, Arthur & Mrs.	50
Meisner, Stanley	25
Meisner, Loren	25
Mills, Benj. & Mrs.	1 00
Mills, Mrs. David	25
Mills, Mrs. Douglas	15
Mills, Joe	10
Morash, Henry	25
Morash, Norman	25
Naas, Capt. & Mrs. C. E.	50

EAST CHESTER.

Coll. by Miss Ida Morash.

Campbell, Miss Eliza	20
Conrad, Nathan	15
Conrad, Mrs. Albert	10
Corkum, Mrs. Robert	10
Corkum, Miss Bella	10
Dauphinee, Lewis	10
Dauphinee, Mrs. L.	25
Duncan, William	25
Duncan, Joseph	25
Duncan Seymour	50
Duncan, Percy	20
Duncan, Alex	30
Duncan, Miss	50
Giddings, Mrs. Addie	25
Hume, Edgar V.	25
Hume, Clara M.	25
Lynch, James	25
Mcrash, Mrs. Albert	50
Morash, Mrs. David	50
Morash, Lewis	50
Morash, George	50
Morash, Arthur	1 00
Morash, Albert	25
Morash, Charles	25
Morash, Ethel V.	25
Morash, Robert C.	25
Richardson, Richard	25
Walker Mrs. David	1 00
Whitford, George	25
Whitford, Harry	10
Whitford, Kate	5
Zink, Mrs. Wm.	5
Zwicker, Mrs. R. G.	25

INDIAN POINT.

Coll. by Miss Agnes Fleet

25 Cooke, Mrs. John	\$0 20
50 Cooke, Mrs. James	25
55 Cooke, Edward	10
25 Cooke, Nathaniel	25
25 Fleet, Agnes J.	20
25 Fleet, Ada A.	25
25 Fleet, Maria	5
1 00 Fleet, Mr. & Mrs. M.	30
50 Fleet, Mr. & Mrs. Amos	25
1 00 Fleet, Mrs. Edward	20
75 Hyson, Amos	50
1 00 Meisner, Alvin	25
25 Meisner, Mrs. John	30
60 Roast, Mr. John	25
50 Roast Mrs. John	20
25 Roast, John Jr.	7
Roast, Elizabeth	5
Roast, Jacob	5
Roast, Enos	5

MARTIN'S POINT.

Coll. by Miss Lydia Rafuse.

Barkhouse, Artemas	25
Barkhouse, Lemuel	25
Barkhouse John	10
Barkhouse, Miss Sarah	25
Barkhouse, William	10
Barkhouse, Martin	10
Barkhouse, Stephen	25
Barkhouse, Mrs. Gideon	10
Duncan, Miss Fanny	25
Friend,	25
Hiltz, Mrs. William	10
Hiltz, Effie	5
Hiltz, Palmer	5
Hiltz, Mrs. John	10
Hiltz, Joseph	20
Hiltz, Arthur R.	20
Hiltz, Simon	25
Hiltz, John	5
Hiltz, Mrs. James	10
Hiltz, Saint Clair	10
Hiltz, Eva	25
Hiltz, Oscar	5
Hiltz, Enos	10
Hiltz, Mrs. Ephraim	25
Mosher, George	10
Rafuse, Mrs. Edward	10
Rafuse, Mrs. James	10
Rafuse, Ephraim	25
Rafuse, Jacob	5
Rafuse, Mrs. Paul	10
Rafuse, James	25
Rafuse, Lydia M.	25
Sarty, Mrs Charles	10
Sarty, Willie	15
Sawler, Jennie	10
Shurpe, Denis	5

\$0 20
25
10
25
25
20
25
6
30
25
20
50
25
30
25
20
7
5
5
5

afuse.

25
25
10
25
10
10
25
10
5
5
10
20
25
25
10
10
25
5
5
0
0
0

Shupe, Victoria
Shupe, Bertha
Shupe Mrs. Daniel
Shupe, George
Shupe, Edmund
Strum, Armenious
Wentzel, Albert

GOLD RIVER.

Coll. by Miss M. Keddy.

Adams, Martin
Adams, Mrs. Isaac
Adams, Isaac
DeLory, Mary & Mrs.
DeLory, Mrs. Nettie
Duncan, Laura B.
Hiltz, Mrs. Wm. Sr.
Hiltz, Mrs. Wm. Jr.
Hiltz, Chas.
Keddy, Mrs. Benj.
Keddy, Sadie D.
McInnis, Charles
McInnis, John
Mosher Thos.
Mosher, Alfred
Rafuse, William
Rafuse, Wilbert
Rafuse, Mrs. Alfred
Sawler, George
Sawler, Robert
Sawler, Mrs. John
Sweinheimer, Mrs. Peter
Sweinheimer, Mrs. H.
Sweinheimer, Edward
Young, Benj.
Young, Mrs. Peter
Young, Wallace
Zwicker, William
Zwicker, John,

CHESTER BASIN

Coll. by Mrs. Thos. Eldridge.

Countaway, Ingram
Croft, Enos, D.
Dimmel George
Demont, Miss Eliza
Demont, Mrs. David
Eisenhaur, Mrs. Thos.
Eisenhaur, Mrs. Calvin
Eisenhaur, Mavie
Eldridge Mrs. Wm.
Eldridge, A. E.
Graves, Mrs. A.
Keddy, Mrs. N. W.
Keddy, N. W.
Oxner, G. and Mrs.
Rafuse, Miss Catharine

\$0 5 Rafuse, Mrs. George
5 Rafuse, Burton
25 Rafuse, Mrs. Isaac
10 Sellers, Mrs. Edward
10 Sellers, Mrs. Henry
15
20

MARRIOT'S COVE AND WINDSOR ROAD.

Coll. by Mrs. R. Houghton.

Armstrong, Mrs. David
Boutellier, Miss Nancy
Countaway, Thomas
Countaway Mrs. Frank
Countaway, Hattie
Dauphinee, Mr. Jas.
Dauphinee, Mrs. John
Dauphinee, Mrs. Mills
Dauphinee, Mrs. Joseph
Dauphinee, Freeman
Demaille, Miss L.
Houghton, Robert
Houghton, Mrs. Robert
Keizer, Mrs. Joseph
Keizer, Jessie
Larder Mrs. John
Merkel, Mrs.
Stevens, David
Stevens, Mrs. D.
Naas, Mrs. Charles
Naas, Mrs. David
W. & O. Fund, Thanks-giving Collection,
Zink, Theresa
Superannuation Fund, Christmas Coll.
Previously Remitted
Foreign Missions
Domestic Missions
Conversion of Jews
King's College
Assessment to Bishop's Salary
Assessment to Synod expenses

\$0 10 Peach, Abner
20 Peach, Sarah
25 Clemens, William
10 Clemens, William Mrs.
15 Clemens, Edward
20 Clemens, Edward Mrs.
10 Clemens, Barbara
25 Lewis, Thomas
25 Lewis, Thomas Mrs.
50 Lewis, David
25 Lewis, David Mrs.
10 Lewis, Annie
10 Lewis, Julia
25 Lewis, Hector
25 Lewis, Alice
40 Lewis, Alfred
20 Lewis, Mrs. Alfred
10 Lewis, Melissa
25 Lewis, Frank
25 Lewis, Urbane
25 Lewis, Rufus
50 Lewis, Nelson
20 Wadden, William
15 Wadden, Mrs. William
and Lizzie,

15 Wadden, Mary Jane
25 Wilcox, Henry
25 Wilcox, Mrs. Henry,
10 Wilcox, Charles
10 Wilcox, John
10 Wilcox, Fred.
20 Wilcox, William
10 Spencer, Samuel Jr.,
15 Spencer, Wellington
35 Spencer, Samuel
50 Wilson, William
25 Anderson, John
25 Anderson, Mrs. John
10 Anderson, Christie
10 Anderson, Geo & Robt.
10 Anderson, Flora & Eliz.
10 Anderson, Andrew
25 Bollen, James
25 Bollen, Mrs. James
25 Boutilier, James
15 Boutilier, Louis, Arthur,
and Emma

\$122 81

COW BAY, C. B.

ST. PAUL'S COW BAY.

25 Belloni, Robert Esq.
15 Rees, Cenric E.
5 Rees, Mrs. Cenric E.
15 Rees, Violet
20 Rees, Ilina
15 Peach, John
25 Peach, Mrs. John
25 Peach, Ch rles
25 Peach, Fred.
10 Peach, Thos.

\$5 00 McAskill, Mrs.
50 Martell, Miss
50 Jewers, Mary
25 Collis, Feodore I.
1 00 Lockyer, Rev. W. J.
1 00 Lockyer, Mrs. W. J.
10 Leslie, Peter
50 Leslie, Mrs. Peter
50 Leslie, Gasper

ST. MARY'S, LITTLE GLACE BAY, BRIDGEPORT, RESERVE AND LINGAN.		Copp, Mrs.	\$5 25	ST LUKE'S, BIG GLACE BAY.
		Copp, Lizzie	25	
		Jean, George	50	Routilier, David
		Jean, Mrs. George	50	Boutilier, Mrs. David
		Jean, Helena, M. C.	50	Boutilier, Charles
Johnstone, J. Prescott	\$2 00			Boutilier, Mrs. Charles
Mitchell, Henry Sr.	50			Boutilier, Mrs.
Mitchell, Mrs. Henry	50	CHRIST CHURCH, SOUTH		Boutilier, Mary
Mitchell, Henry Jr.	50	HEAD.		Boutilier, John
Mitchell, Fred	50			Boutilier, Emily
Mitchlle, Newton	10			Boutilier, Rosie
Mitchell, Nellie	25	Spencer, Walter	1 00	Boutilier, Samuel, Jr.
Mitchell, Martha	25	Wadden, Alonzo	30	Boutilier, Mrs. Samuel
Mitchell, Miss	25	Wadden, Jas. & wife	80	Nutter, Mrs.
Mitchell, Mrs. Charles	25	Wadden, Jas. A. & Janie	10	Nutter, Ida N.
Boutilier, Peter J.	20	Wadden, John	25	Nutter, Maggie
Boutilier, Annie	25	Wadden, Minnie	10	Nutter, John
Boutilier, Israel	10	Wadden, Esther	25	Nutter, Robert
Boutilier, Thomas	50	Wadden, Henry & wife	25	Howie, Jas. (Lake)
Boutilier, Mrs. Thomas	50	Wadden, Alfred	25	Howie, William
Boutilier, Charles Jr.	50	Wadden, Richard	20	Howie, Rachel
Boutilier, Mrs. Charles	50	Wadden, Thomas	25	Howie, John Geo.
Boutilier, Charles Sr.	20	Wadden, Mrs. Thomas	25	Howie, Mrs. John Geo.
Burns, Mrs.	10	Miles, Mrs. (Widow)	20	Howie, James J.
Burns, Jamie	10	Miles, Obadiah	25	Howie, John C.
Wilson, David	10	Boutilier, William	25	Howie, Isaac,
Forward, Mrs.	25	Clemens, John	20	Howie, Peter
Chevalier, Mrs.	25	Clemens, Frank	25	Howie, Mrs. Peter
Routledge, William Sr.	50	Murrant, Joseph & wf.	20	Howie, Robert
Routledge, Mrs. Wm.	50	Murrant, Daniel	10	Howie, David
Routledge, William Jr.	50	Murrant, John D. & wf.	35	Howie, John J.
Routledge, Mrs. Wm.	50	Murrant, Jane W.	25	Howie, Duncan
Routledge, Edward	50	Murrant, Catherine	25	Howie, Alexander
Routledge, Mrs. Edward	50	Murrant, Christina	25	Howie, Sarah
Power, Mrs. William	25	Murrant, Samuel	20	Howie, Julia
Power, Maria	25	Murrant, James	20	Howie, Charles
Power, Catherine	25	Murrant, Hattie	10	Howie, Mrs. Charles
Way, Henry	25	Spencer, Oliver	25	Murrant, Mary
Way, Mrs. Henry	25	Spencer, Amos	80	Murrant, Thomas
Way Headly	10	Spencer, Stephen	20	Murrant, Mrs. Thos.
Wilson, Vinson	25	Spencer, Henry Jr.	25	Murrant, David
Wilson, Mrs. Vinson	25	Spencer, Hezekiah	25	Murrant, James
Keegan, William	25	Spencer, Mrs. Hezekiah	25	Murrant, Fred.
Keegan, George	25	Spencer, George A.	25	Murrant, Mary
Keegan, Mrs. George	25	Spencer, Henry Sr.	40	Murrant, Mrs. (widow)
Keegan, Mrs. Wm.	25	Spencer, Henrietta	15	Murrant, George
Lewis, George	25	Spencer, Esther	10	Maskill, William
Lewis, Mrs. Geo.	25	Spencer, Maud	10	Maskill, Mrs Wm.
Lewis, Mary Jane	10	Fraser, Bessie	10	Maskill, Dora
Boutilier, Nicholas Jr.	50	Spencer, William E.	25	Campbell, Annie
Boutilier, Archie	20	Spencer, Mrs. Theo.	25	Campbell, Sarah
Boutilier, Wesley	15	Spencer, Emma	25	McLeod, Daniel
Boutilier, John	25	Spencer, Robert	25	St. Luke's
Boutilier, Mrs. John	10	Spencer, Marion	25	St. Mary's
Boutilier, Murray	25	Tutty, Joseph	21 05	Christ Church
Boutilier, Archie	1 00	Tutty, Mrs. Joseph	1 60	St. Paul's
Willis, William	20	Tutty, Ephraim	23 00	Domestic Missions
Wilson, Benjamin	20	Tutty, Joseph Jr.	2 00	Foreign Missions
Wilson, Harry	20	Tutty, James	4 00	Conversion of Jews
Wilson, William	20	Tutty, Beatrice	4 00	King's Coll offertory
Pass, Alexander	25	Tutty, Emma	5 00	Income of See
Pass, Mrs. Alex.	25	Martell, George	15 00	
				\$103 20

Allen
Allen
f
Amb
Bakin
Bacon
Bacon
Bent,
Biden
Biden
Bing
Boyn
Boyn
Bur
Burn
Chee
Chur
Cl's
Clint
Corb
Corl
Corb
Daki
Daki
DeB
Dale
Dun
Dun
Ellis
Ellis
Fitz
Frie
Gilpi
Gilpi
Gilpi
Gree
Gupt
Gupt
Haw
Hug
Hun
Jone
Jone
Lyn
Mar
Mun
Rob
Rob
Sava
Shre
Sma
Stew
Titu
Tur

ACE BAY.

1 00

id 1 00

50

rles 25

25

10

50

25

30

25

tel 25

1 00

1 00

50

50

25

50

20

20

55

55

40

30

25

25

30

30

15

15

10

10

60

60

10

25

5

5

5

5

5

5

5

5

5

5

5

5

5

5

5

5

5

5

5

5

5

5

5

5

5

5

5

5

5

5

DIGBY.

	Turnbull, H.G. & wf.	\$ 50	
	Turnbull, Mrs. Eber	50	
Allen, Capt. H. B.	\$ 50	Viets, Mrs. John	1 00
Allen, Capt. H. B.		Viets, K.	1 00
for W. & O. Fund	50	Wade, Mrs. J. C.	1 00
Ambrose, Rev. John	4 00	Wade, Mrs. J. H.	50
Bakin, Mrs. J. B.	25	Walker, E. M.	50
Bacon, Maud	25	Wright, J. E.	1 00
Bacon, W. H.	25	Wright, Mrs. John	20
Bent, Mrs. Wilbert	25	Wright, Mrs. Jas. E.	2 00
Biden, E.	1 00	Wright, Edna & Harry	75
Biden, Herbert	25	Wright, J. Russell	1 00
Bingay, Lottie	10	Young, Fenwick	1 00
Bingay, Sadie	10		
Boyne, Thomas	75	MARSHALLTOWN.	
Boyne, Harry	25		
Burton, G. P.	50	Coll. by Mr. E.G. Woodman.	
Burns, Frank	50		
Cheetham, Mrs.	30	Ruel, J. A.	50
Churchill, May	50	Woodman, E. G.	50
Cl's No. 1 Trinity S. S.	1 05	Woodman, Mrs. E. G.	50
Clinton, Mrs. J. C.	30	Woodman, Fresnick J.	20
Corbitt, Mrs. G. E.	1 00	Woodman, Sadie	10
Corbitt, Edith	50	Woodman, Samuel E.	11
Corbitt, Charlotte	50	Woodman, Clara A.	9
Dakin, C. A.	1 00	Woodman, Caddie N.	5
Dakin, Henry	52	Woodman, Robert C.	25
DeBalinhart, Mrs. J. C.	25	Woodman, Dora L.	5
Daley, John	1 00	Woodman, Audra S.	5
Dunham Winnie	25	Woodman, John B.	25
Dunham, Gordon	25	Woodman, Mrs. J. B.	25
Ellis, Mrs. A. H.	50		
Ellis, Arthur	25	Coll. by Mr. G. L. Marshall.	
Fitzrandolph, R. S.	5 00		
Friend, (offertory)	50	Bell, Mrs. Thomas	25
Gilpin, Charlotte	50	Haines, E. J. & wf.	1 00
Gilpin, T. B.	50	Hannan, Jacob	25
Gilpin, W. S.	30	Lent, Mrs. Joseph	50
Green, Herbert	1 00	Marshall, G. L. & wf.	50
Guptill, H. C.	1 50	Marshall, Bernard H.	10
Guptill Adelia	50	Marshall, Robert	50
Guptill, Blanche	50	Marshall, Oscar J.	50
Hawkesworth, Miss	25	Marshall, Solomon Sr.	25
Hughes, H. V.	2 00	Marshall, Mrs. Edward	25
Hunt, Mrs. John R.		Marshall, Mrs. Richard	25
Smith's Cove		Melancon, Capt. D.	25
Jones Frank	50	Wanson, A. K.	25
Jones, Harry	50	Winchester, Israel J.	
Lynch, Mrs. G.	1 00	and wife.	50
Marshall, Mrs. C. I.	1 00		
Mumford, William	1 00	Coll. by Miss Eliza Jones.	
Roberts, Mrs. R.	1 00		
Robinson, Miss	50	Day, George	25
Savary, Hon. Judge	6 00	In memoriam	50
Shreve, T. C.	10 00	Jones, Mrs. Robert	50
Smallie, Miss	1 00	Jones, John W.	50
Stewart, Mrs. Henry	1 00	Jones, William U.	50
Stewart, W. B.	3 00	Jones, Margaret A.	50
Titus, Jessie	1 00	Jones, Eunice F.	25
Turnbull, W. F.	1 00	Jones, Eliza	25

ROSSWAY.

Coll. by Mrs. J. C. Robbins	
Cossaboom, S.W.	\$ 25
Hatfield, Mrs. John	28
Robbins, J. C.	1 00
Robbins, Mrs. J. C.	50
Robbins, F. W.	25
Robbins, Byron R.	25
Robbins, Welton H.	25
Robbins, Walter S.	25
Robbins, Mrs. W. S.	25
Timpany, Major R.	50
Timpany, Mrs. M. R.	25
Timpany, Edghill P.	13
Timpany, Frederick E.	12
Timpany, Miss	25
Timpany, Merkel	10

BAY VIEW.

Coll. by Mrs. T. Hinxman.	
Adams, Mrs. John	25
Bent, Charles	25
Condon, John	10
Condon, Mrs. John	10
Ellis, Mrs. William	25
Ellis, Mrs. Leander	10
Friend	50
Hinxman, T. S. & wf.	1 00
Hinxman, Roland	25
Hinxman, Margaret	25
Hinxman, Georgie	20
Clergy W. & O. Fund	4 27
Sup. Clergy Fund	4 28
R. Deanery Meeting in	
Digby offy for	50
Foreign Miss.	3 35
Shingwauk Home Trin.	
S. S. Children	14 76
Bishopric Fund	15 00
Offertory for King's	
College	11 02
	<hr/>
	\$142 33

FALMOUTH.

Coll. by Miss Kate Sangster.	
Fullerton, Rev. C. H.	\$ 3 00
Smith, James	1 00
Deal, Levi	50
Smith, John	1 00
Smith, Inglis	25
Burkham, Mrs	50
Winters, Mrs	50

Lawrence, John \$0 40
 Lawrence, Robt 50
 Sangster, William 50
 Mumford, Samuel 50
 Lawrence, Frank 25
 Fraser Lewis 50
 Smith, Elias 10
 Lawrence, Harold 40
 Wilson, Lizzie 25
 A Friend 50
 Boyd, James 30
 Laurillard, Lewis 75

Coll. by Miss M. Eldridge.

Harvey, Mrs. 25
 Harvey, Miss Mary 25
 Eldridge, W. H. 25
 Eldridge, Mrs. W. H. 25
 Eldridge, James 20
 McDow, John W. 20
 Eldridge, Wallace 25
 Eldridge, Mrs. Joseph 25
 Eldridge, Mrs. James 25

NEW ROSS ROAD.

Coll. by Miss Lucinda Deal.

Deal, Elkanah 25
 Deal, Mrs. Elkanah 25
 Deal, Lucinda 25
 Deal, Charles 20
 Deal, Freeman 20
 Deal, Jacob 10
 Deal, Timothy 20
 Deal, Mrs. Timothy 20
 Wile, Mrs. Uzziah 15
 Wile, Norman 5
 Wile, Harris 5
 Sweinheimer, Jacob Sr. 50
 Sweinheimer, Jacob Mrs. 25
 Sweinheimer, Harding 25
 Sweinheimer, William 24
 Sweinheimer, Hibbert 25
 Sweinheimer, Mrs. H. 25
 Sweinheimer, Minnie 10
 Sweinheimer, Arthur 10
 Sweinheimer, Joseph 5
 Sweinheimer, Jacob A. 20
 Sweinheimer, Mrs. J. A. 20
 Sweinheimer, Burton 20
 Sweinheimer, Mrs. B. 20
 Sweinheimer, Benett 5
 Sweinheimer, Ella 5
 Wile, Mrs. Hiram 15
 Wile, Israel 25
 Conrad, Aaron 25
 Conrad, Louisa 10
 Conrad, George 10

\$0 40
50
50
50

HANTSPORT.

Coll. by Miss Browne.

Stephens, William \$1 00
 McCullah, Mrs. 1 00
 McCullah, Miss 1 00
 Smith, Mrs. Stephen 1 00
 Browne, C. H. 1 00
 Browne, Miss Bessie 50
 Johnson, Mr. 50
 Mumford, Mrs. 50
 Mumford, Miss 50
 Mumford, Mrs. Joseph 50
 Mumford, Miss Kate 25
 Fish, Mrs. 25
 Lawrence, Mrs. 25
 Morgan, Mr. 25
 Salter, Miss 25
 Beardsley, Mr. Jesse 20
 Cochran, Mrs. 20
 Brown, Benjamin 25
 Brown, Miss Nellie 25
 Bailey, Alec. 25
 Porter, Mrs. 25
 Burns, Mrs. 25

Wilson, Mrs. Joseph \$ 15
 Peach, Miss Alice 25
 Palmer, Mrs. F. 30
 Eisenhaur, Harry 25

\$40 47

GRANVILLE.

Coll. by Miss A. McCormick.

Bogart, Mrs. John \$ 25
 Bogart, Mrs. Stanley 30
 Bogart, Cathella 10
 Bogart, Lavinia 10
 Bent, Mr. J. E. 55
 Calnek, Mrs. 50
 Calnek, Mr. & Mrs. B. 1 00
 Calnek, Miss Agnes 1 00
 Calnek, Miss Matilda 50
 Calnek, Mr. & Mrs. G. 50
 Calnek, Mrs. J. W. 25
 Delamere, Miss 25
 Gilliatt, Mrs. George 25
 McCormick, Miss Ada 1 00
 Mills, Mrs. 2 00
 Mills, Miss H. M. 1 00
 Mills, Mr. & Mrs. E. C. 2 00
 Mills, Frank 10
 Mills, Carrie 10
 Mills, Eugenia 5
 Willett, Mrs. Lawrence 25

WINDSOR FORKS.

Coll. by Miss Haley.

Taylor, John 1 00
 Reden, Albert 25
 Reden, Mrs. William 25
 Reden, Miss Bessie 25
 Bacon, Mrs. 20
 Fuller, Miss 20
 Gormley, James 15
 Gormley, Mrs. Isaac 5
 Haslett, Mrs. Joseph 5
 Haslett, Issac 50
 McDonald, Mrs. 25
 O'Brien, Mrs. 25
 McHeffery, George 24
 Burke, William 25
 Berry, Harriet 25
 McDonald Ronald 10
 Jodrey, Mary 10
 Haley, Charles 5
 Bacon, Robert 20

Special for Endowment of Granville.

Mills, Mr. LeBaron 2 00
 Troop, Mr. W. B. 1 00

Coll. by Miss E. McCormick.

Bent, Mr. George 25
 Gilliatt, Mr. David 1 00
 Gilliatt, Emily G. 15
 Gilliatt, E. Ruth 15
 Gilliatt, Alex. J. 20
 Hutchinson, Mrs. Jas. 25
 McCormick, Mr. Geo. 1 00
 Mills, Mr. & Mrs. W. B. 1 00
 Mills, Francis A. 10
 Mills, Guy W. 10
 Mills, Sarah C. 10
 Troop, Mr. John M. 1 00
 Troop, Belle 15
 Troop, LeBaron 15

Coll. by Miss Belle Innis.

Bent, Mrs. Harris 1 00
 Bent, Mrs. W. H. 25

ph \$ 15
25
30
25
\$40 47

E.
ormick.
\$ 25
30
10
10
55
50
1 00
1 00
50
50
25
25
25
1 00
2 00
1 00
2 00
10
10
5
25
of
00
00
ck.
25
00
5
5
0
0
0
0

Covert, Mr. G. E.	\$ 025	Dauphnee, Fred. C.	\$0 12	Trueman, Wm., Jr.	\$0 25
Harris, Mrs. Margaret,	25	Dauphnee, Widow G.	25	Trueman, John and Mrs.	50
Innis, Miss Belle	15	Dauphnee, Levi	25	Wynaught, J. D. & Mrs.	50
Troop, Mrs. Joseph	25	Dauphnee, James	25		
Troop, Miss A. W.	15	Dauphnee, David, Sr.			
Tanch, Mrs.	25	and family	1 00		
Troop, Miss Maggie	25	Dauphnee, Jno. J. & Mrs.	50	Boutilier, Peter & Mrs.	50
Willett, Mrs. Geo.	1 00	Dauphnee, Susan	25	Boutilier, Grey	25
Willett, Mrs. Gilbert.	25	Dauphnee, Mrs. Jno. Y.	50	Boutilier, Widow B.	25
		Dauphnee, Alvin	10	Boutilier, W., Sr. & Mrs.	50
		Dauphnee, Lindsey	10	Boutilier, Enoch	10
		Dauphnee, Hibbert	10	Boutilier, Earnest	10
		Dauphnee, Lavouse	10	Boutilier, Lorendo	10
		Dauphnee, Hellen	10	Boutilier, Florence	10
		Fox, Mrs. R.	50	Boutilier, J. N. and Mrs.	50
		Johnson, Caleb & Mrs.	50	Boutilier, Mrs. John	25
		Richard, Hardy	20	Boutilier, Mrs. Eli	25
		Harnish, Henry & Mrs.	50	Boutilier, John Ben	40
		Harnish, Eph. & Mrs	50	Boutilier, W., Jr., & Mrs.	50
		Harnish, Florence	10	Boutilier, Henry C.	30
		Harnish, Mrs. N.	25	Boutilier, I. and Mrs.	40
		Keins, Wm. and Mrs.	25	Boutilier, Ellen	25
		Keins, Wm., Jr.	20	Boutilier, Mrs. H	30
		Keins, Franklin	20	Boutilier, Clara	15
		Keins, Stella	10	Conred, Mary	25
		Keins, Geo. and Mrs.	50	Colp, Edmin and Mrs.	50
		Keins, Gilbert	13	Cornelius, Mrs. D.	25
		Keins, Nora	13	Christie, Josie	50
		Keins, Bernice	12	Christie, A. and Mrs.	1 00
		Keins, Effy	12	Dauphnee, Mrs. G.	50
		Keins, Widow	25	Dauphnee, Oswald	50
		Kennedy, Wm. & Mrs.	50	Dauphnee, Mrs. S.	25
		Kennedy, T., Sr. & Mrs.	45	Dauphnee, Uriah	25
		Lough, John and Mrs.	50	Dauphnee, Adolphus	25
		Lough, Annie	15	Floyd, George, Jr.	15
		Lough, Susie	15	Floyd, Annie	10
		McLean, N., Sr. & Mrs.	75	Floyd Howard	10
		McLean, H. C. and Mrs.	75	Fader, Jos. and fm.	1 00
		McLean, Charles C.	50	Fader, John	50
		McLean, Neil C.	50	Fader, Edith	20
		McLean, Mrs. J.	20	Fredericks, J. and Mrs.	50
		McLean, Jessie	12	Fredericks, Susan E.	10
		Stamer, Rev. H. & fm.	4 00	Hays, O. and Mrs.	1 00
		Swartz, Mrs. J.	25	Harnish, Rebecca	25
		Swartz, Widow	25	Garrison, Jas. and fm.	1 00
		Swartz, Amos and Mrs.	50	Garrison, Wm. and Mrs.	50
		Swartz, Allerton	15	Garrison, Elias	10
		Sublely, Widow	25	Garrison, Edgar, Howard	
		Shankel, Mrs. J., Jr.	50	and Ivy	15
		Schnare, Leon. and Mrs.	50	Longell, Marcella	25
		Schnare, W., Sr. & Mrs.	50	Mason, Francis & Mrs.	50
		Schnare, W., Jr. & Mrs.	50	Mason, Janet	10
		Schnare, Issac and Mrs.	50	Mason, Lavenia	10
		Schnare, Charles	25	Mason, Maynard	10
		Schnare, Daniel	25	Mason, Morton	10
		Shatford, Mrs. J. & fm.	1 25	Mason, Francis	10
		Shatford, A. W. & fm.	1 00	Mason, Mary	10
		Trueman, W., Sr. & Mrs.	50	Mason, Ella	10
		Trueman, Agnes	10	Mason, Elizabeth	10
		Trueman, Widow	25	Mason, Minnie	10

NORTH SHORE.

Coll. by Mrs. Greatorex.

Coll. by Mrs. Hatheway.

FOR W. & O. FUND.

HUBBARD'S COVE.

Mason, Susan	\$0 10	Boutilier, Annie	\$0 10	Gerhard, Joseph	\$0 50
Mason, John and fm.	1 00	Boutilier, Sarah	10	Gideon, Mr.	25
Mason, William	50	Harnish, Wm. and Mrs.	50	Harley, Rev. A. W. M.	20 00
Mason, Amelia	25	Harnish, Garvy	20	Hallet, Mr. & Mrs.	5 00
Mason, Loftus	50	Harnish, Leander	20	Hallet, Miss	1 25
Mason, Mrs. C.	25	Harnish, Wm., Jr.	10	Harris, Miss	1 00
Mason, Thos. and Mrs.	50	Harnish, Alonso	50	Harnish, Mr.	50
Mason, Nath. & Mrs.	50	Jennings, P. and Mrs.	25	Head, Mrs.	25
Pope, Mrs.	25	Jennings, James	25	Henderson, George	25
Pope, Frederick	25	Jollymore, W. C., Sr.	50	Hemmeon, Mrs. Wm.	1 00
Rhodenizer, A. & Mrs.	1 00	Jollymore, J. B. & Mrs.	50	Hemmeon, Lillian	50
Rankin, Wm. and Mrs.	75	Shatford, S. and Mrs.	50	Hemmeon, Maggie	50
Rankin, Annie A.	25	Verge, Wm. and fm.	1 00	Hemmeon, Lizzie	25
Rankin, Gladys J.	25	Widows and Orphans	2 61	Henderson, Mrs. Jas.	1 00
Rankin, Mabel	25	Superannuation	2 32	Henderson, W. & Mrs.	2 00
Rankin, Mary E.	25	Algoma	1 00	Henderson, Arthur	50
Fenkins, William	50			Henderson, Alfred	50

FOX POINT.

Barkhouse, J. and Mrs.	50	Less P. O. Order	\$81 20
Boutilier, Wm. and Mrs.	50		20
Coolen, John J., Sr. and fm. last year	1 00		40
do. do. this year	1 00		1 00
Coolen, H. and Mrs.	50		40
Coolen, Mrs. J., Jr.	50		1 00
Coolen, Tracy	17		75
Coolen, Berney	17		25
Coolen, Spencer	16		1 25
Coolen, G., Sr. & Mrs.	1 00		25
Coolen, Mrs. R.	50		25
Corkhum, E. and Mrs.	50		50
Domeny, J. and Mrs.	50		25
Domeny, Bertie	50		10
Domeny, Franklin	15		20
Domeny, J. and Mrs.	10		10
Domeny, Henry	75		5
Dorey, J. and Mrs.	25		25
Dorey, Hugh and Mrs.	50		10
Dorey, Jacob and Mrs.	50		50
Dorey, Caleb and Mrs.	50		20
Dorey, Justin	10		1 00
Dorey, Lindsay	10		3 00
Dorey, Selby	10		25
Dorey, Tracy	10		5
Graves Henry and Mrs.	50		1 25
Graves, Samuel	25		5 00
Longill, Edw. and Mrs.	50		1 00
Sims, Michael, Sr.	50		25
Sims, M., Jr. and Mrs.	20		50
Sims, Ambrose	50		1 00
Westhaver, C. and Mrs.	50		25

MILL COVE.

Adams, H. and Mrs.	1 00
Boutilier, Levi	25
Boutilier, Ellen	10
Boutilier, Eunice	10

LIVERPOOL.

Agnew, Mrs.	\$ 2 00
Agnew, Miss L. F.	1 00
Barss Jas. E. & fm.	3 00
Bartling, Mrs. Wm.	2 00
Bolard, Miss	1 00
Broom, Mrs. J.	50
Campbell, Mrs. A. J.	1 00
Campbell, Mrs. John	50
Collins, F. W. & fm.	10 00
Colp, Melinda	30
Colp, Josephine	35
Cowie, Andrew & fm.	2 00
Cowie, Wm. & Mrs.	1 00
Cowie, Edward A.	1 00
M. J. C.	50
St. Andrews Mission	1 00
Cowie, Alex. & fm.	3 00
Crowell, Mrs.	25
Crowell, Willie	5
Dominie, Mrs.	25
Donovan, Mrs.	50
A Friend	25
Chandler, Mr. Semon	1 00
Dorey, Mrs. George	50
Farish, H. G. M. D. and family	10 00
Farish, Dr. George	2 00
Forbes, Mrs. Jas.	10 00
Forbes, Mrs. F. G.	2 00
Ford, Mollie	1 10
Foster, Mrs. M. A.	50
Freeman, Mrs. J. H.	1 00
Freeman, Miss	1 00
Freeman, Emily	1 00
Freeman, N. P. & Mrs.	1 00
Gaetz, Lucy	50
Jodrey, Mr. & Mrs.	50
Johnston, Geo. & Mrs.	2 00
Johnston, Harry	50
Johnston, Mrs. M. A.	25
Johnston, Zaidee	10
Johnston, Bessie	10
Johnston, Letitia	5
Johnson, Mrs. J. H.	25
Johnson, Lillie	10
Lavender, John	20
Lavender, Charlie	10
Lennox, Mrs. John	50
Leslie, Jas. & Mrs.	1 00
Leslie, Ida	50
Leslie, Bertha	40
Leslie, John T. & wf.	50
Leslie, David S.	20
Moore, G. T. & Mrs.	1 00
Moore, Mrs. F.	3 00
Moore, Mrs. Daniel	1 25
Morse, Miss	5 00
Morgan, Jas. & Mrs.	1 00
Morgan, John	25
Morse, Mrs. Wm.	4 00
Morse, Mrs. Charles	1 00
Morse, Miss Jane	50
Morse Kafé C.	50
Marshall, Dr. & Mrs.	2 00
Mulhall, Mrs. E. H.	2 00
McClearn, Mrs. J. D.	2 00
McClearn, Annie	25
McDonald, Mrs. J. Sr.	1 00
Nichols, Rev. Dr.	5 00
Nichols, Miss	5 00
Nichols, Edith	1 00
Nichols, G. Everard	1 00

\$0 50	In Memoriam	\$15 00	McGowan, Jas. Ed.	\$0 75	Harnish, George	\$1 00	
25	Patch, Mr. and Mrs.	4 00	McGowan Mrs. Mary	50	Harnish, Charles	50	
M.20 00	Patch, Mary	2 00	Smith, John E. & Mrs.	1 25	Harnish, Samuel	25	
5 00	Pyke, John George	5 00	Smith, Mr. & Mrs. G.	1 00	Harnish, Guilford	10	
1 25	Phillips, Mrs. Frank	50	West, Robert L.	35	Harnish, Walter	10	
1 00	Rafuse, Mrs. Henry	20	Smith, Robt. & Mrs.	75	Harnish Aggie	10	
50	Rafuse, Ethel	5			Keith, Albert G.	25	
25	Rees, Mr. and Mrs.	3 00	WESTERN HEAD AND BLACK			Keith, Mary Belle	25
25	Ridley, David	50	POINT			Keith, Annie M.	10
. 1 00	Seldon, Mrs. Frank	1 10			Hiltz, Mr. and Mrs. E.	50	
50	Snaddon, G. E.	2 00	Colp, Michael, & Mrs.	50	Hiltz, George	25	
50	Sterns, Miss	40 00	Colp, John	50	Hiltz, Rachel	25	
25	Sterns, Robie S.	8 00	Colp, Mrs. Alex.	25	Orde, Mr. & Mrs. W.	1 00	
. 1 00	Sterns, Mrs.	4 00	Croft, Mr. H. & fm.	1 00	Orde, Arthur	25	
. 2 00	Sterns, William H.	1 00	Croft, Freeman & fm.	1 00	Orde, Eustace	25	
50	Sterns, Minnie	50	Frelig, Wm. & fm.	1 50	Orde, Lawrence	25	
50	Sterns, Lizzie	25	Frelig, J.	50	Orde, Frank	15	
1 00	Sterns, Sydney	25	Frelig, Mrs. A.	25	Orde, Alfretta	25	
40	Sterns, Robie S.	25	Gerhard, James	50	Orde, Gladys	10	
1 00	Sterns, R. Heber	25	Gerhard, Mrs: J.	25	Orde, Mr. A. and Mrs.	50	
75	Snow, Mrs. Jabish	1 00	Gerhard, Cassie	25	Orde, Jane	1 00	
25	Sponagle, L.	1 00	Gerhard, Lizzie	25	Orde, Isaiah	50	
1 25	Sponagle, Mrs. L.	50	Gerhard, Maud	10	Orde, Alice G.	50	
25	Sponagle, Miss	25	Gerhard, Albert & fm.	1 00	Orde, Anset H.	25	
50	Smith, Mr. W. & Mrs.	1 25	Hartmann, E. and fm.	1 50	Orde, Edgar	25	
2 00	Tupper, Mrs. S. C.	1 00	Hartmann, H. & fm.	1 50	Orde Jas. Avard	25	
50	Tupper, Annie	25	Mosher, Geo. & fm.	1 25	Westhaver, Delilah	25	
25	Warman, Mrs.	50	Myra, John	25	W. and O. Fnnd	1 18	
10	Warman, Charles	75	Myra, Edward	25			
10	Wagner, Mrs. John	50	Naugler, James	1 00		\$26 90	
5	Wetmore, Mrs. N. S.	1 00	Naugler, Arch & fm.	1 00			
25	Wetmore, Herbert	1 00	Payzant, Mrs. Alex.	25			
10	Watson, Mrs.	50	Shand, Alex. & fm.	1 00			
20	Wharton, Mrs. Lewis	1 00	Shand, Geo. & fm.	1 00			
10	Wharton, Georgie	25	Thompson, W. H.	25			
50	Wharton, Janie	25	Wolf, Thos. and wf.	50	Brymer, Ann	\$ 20	
50	Wharton, Robert	25	Wolf, Maggie	10	Brymer, Emma	10	
40	Wharton, Mary	25	Wolf, Albie	5	Gillie, Mrs. William	25	
40	Winters, Mrs. Leonard	25	Wolf, Ella	5	Hamilton, Rev. H. H.	1 00	
0	Winters, Esther	10	Wolf, Masie	5	Hamilton, Mrs. H. H.	50	
0	Wynaett, Mrs.	5	Wolf, Lizzie	5	H. S. V.	25	
0	Zwicker, Mrs Nathan	3 00	Dhare, Wm. and fm.	1 00	Hamilton, Georgina	25	
5	Zwicker, Carrie	30	B. H. M. \$281 20 less		Hamilton, Harriet R.	20	
0	Zwicker, Bertie	40	draft 35 cents	280 85	Maney, Alexander	25	
0	Zwicker, Georgie	20	B. F. M.	23 91	Maney, Mrs. Alexander	25	
			B. D. M.	18 33	Maney, Matilda	25	
					Maney, Hugh F.	25	
					McPherson, Mrs. Chas.	25	
					McPherson, Georgina	5	
					McPherson, John C.	25	
					McPherson, M.	5	
					McPherson, W. A.	5	
					Scrantom, David	50	
					Scrantom, Mrs. David	25	
					Scrantom, Fenwick W.	10	
					Scrantom, T. H.	10	
					Scrantom, T. D.	10	
					Tory, Louisa	10	
					Tory, John E.	10	
						\$5 65	

HUNT'S POINT.

Dagget, Mrs. Robert	25
Farquhar, Mrs. John E.	50
FitzGerald, Mr. Mrs.	
Henry	1 00
Hegan, Mr. G. & fm.	1 50
Hegan, Mrs. Susan	1 00
Hegan, Clayton	25
Harrington, Mr. & wf.	1 00
Harrington, Jos. W.	30
Harrington, John, H.	20
Mehlman, Eva	20
McGowan, D. & Mrs.	65

LIVERPOOL ROAD.

GREYWOOD.

Clergyman's Premium	
W. and O. Fund.	\$7 82
deBlois, Rev. H. D.	5 00
deBlois, Emily C.	1 00
Dunn, Christina	1 00
Harnish, A. and Mrs.	1 50

MANCHESTER.

Brymer, Ann	\$ 20
Brymer, Emma	10
Gillie, Mrs. William	25
Hamilton, Rev. H. H.	1 00
Hamilton, Mrs. H. H.	50
H. S. V.	25
Hamilton, Georgina	25
Hamilton, Harriet R.	20
Maney, Alexander	25
Maney, Mrs. Alexander	25
Maney, Matilda	25
Maney, Hugh F.	25
McPherson, Mrs. Chas.	25
McPherson, Georgina	5
McPherson, John C.	25
McPherson, M.	5
McPherson, W. A.	5
Scrantom, David	50
Scrantom, Mrs. David	25
Scrantom, Fenwick W.	10
Scrantom, T. H.	10
Scrantom, T. D.	10
Tory, Louisa	10
Tory, John E.	10

MAHONE BAY.

Acker, David	\$ 25
Andrews, Charles	25
Burgoyne, David	25
Colp, William	25
Colp, Mrs.	25
Ernst, Mrs. Edward	25
Ernst, Mrs. James	25
Gray, Mrs.	1 00
Gray, Dr. C.	1 00
Gray, Nora	50
Gray, Annie M.	50
Inglis, Mrs. Edmund	25
Inglis, C. I.	1 00
Inglis, Mrs. C. I.	1 00
Inglis, Grace	1 00
Inglis, Percy	1 00
Irwin, John	50
Jodrey, Augustus	10
Jodrey, Mrs. Sarah	50
Jodrey, Mrs. Wm.	25
Jodrey, Louisa	25
Jodrey, Mrs. Isaiah	25
Jodrey, Sophia	25
Knaut, Lewis	25
Knaut, Mrs. L.	50
Knaut, Isabel	50
Kedy, Alex.	25
Lantz, Jacob	25
Langille, Alfred	25
Langille, Azzan	50
Mills, John	25
Mills, Mrs. J	1 00
Mills, Rosie	50
Mader, Louise	25
Meisner, Mrs. J.	5
Nichol, Mrs. T. G.	25
Pickles, Mrs. Dr.	50
Rhuland, Jacob	50
Rhobar, Lewis	25
Rafuse, Mrs. James	25
Schnare, Henry (of Jno.)	25
Sutherland, Bessie	50
Slaughenweit, Mrs. F.	25
Strum, Nathaniel	50
Strum, Lewis	50
Zwicker, Joseph	25
Zwicker, Mrs. J.	1 00
Zwicker, A. F.	50
Zwicker, Mary	25
Zwicker, Charlotte	30
Zwicker, Mrs. E.	25
Zwicker, Mrs. A.	25
Zwicker, S. B. A.	25
Wentzel, Nathan	10
Hyson, Mrs. Z. M.	25
Snyder, Rev. W. H.	2 00
Harris, Rev. E. A.	5 10
Coll. in New Germany	2 40
toolate for last report	

MAITLAND.

Mrs. Benj. Barry	\$0 25
	\$32 00

NEW ROSS.

THE CROSS AND GLENGARRY.

Collected by Miss Groser.	
Groser, Rev. W. H.	\$ 4 00
and Mrs.	
Groser, Mary E.	1 00
Larder, Clar. & Mrs.	1 00
Lenahan, Martin	50
Lenahan, Mrs. Thos.	10
Leopoldt, John & Mrs.	50
Leopoldt, Mrs. S. D.	25
Mandrix, Arthur	10
Ross, G. J. P. & Mrs.	1 00
Ross, Albert M.	25
Ross, Lizzie P.	25
Skerry, Mrs. James	50
Skerry, Stanely	25
Skerry, Charlie	25
Skerry, Minnie	25
Skerry, Jos. & Mrs.	5
Skerry, Ellen M.	1 00
Windrow, James Sr.	50
Windrow, Mrs. James	30
Windrow, James A.	25
Windrow, Henry T.	25
Windrow, Minerva	10

CHESTER ROAD.

Coll. by Mrs. D. M. Turner.	
Ernst, Mrs. Edwin	25
Hennigar, Joseph	50
Hutt, Edna	25
Knaugler, H. & Mrs.	1 00
Larder, Edwin	40
Seaboyer, Benj. & Mrs.	1 00
Seaboyer, Warden	15
Turner, D. M. & Mrs.	25
Roast, Gracie N.	75
Windrow Capt. & Mrs.	1 00
Corkum, Selwyn J.	25
Windrow, Eddie L.	10
Coll. by Miss Clara M. Russell.	
Russell, Richd. & Mrs.	25
Russell, Jessie L.	5
Russell, Glennie	5
Russell, Wm. J.	5

Russell, Percy A.	\$0 25
Russell, Milford	25
Russell, Henry	25

LEOPOLDT SETTLEMENT.

Coll. by Mr. John F. Broome.

Broome, Carrie	5
Broome, George	10
Broome, Mrs. George	10
Broome, John	10
Broome, Mrs. John	10
Broome, Norman	10
Hiltz, John	10
Leopoldt, Arthur	5
Leopoldt, Burton	10
Leopoldt, Mrs. Burton	10

MILL AND WINDSOR ROADS.

Coll. by Mrs. R. Russell.	
Burgoyne, Miss M.	25
Hiscoe, William	25
Hiscoe, Mrs. William	25
Leary, George	5
Leopoldt, Aaron	20
Russell, Rodney	25
Russell, Mrs. Rodney	20
Flukes, John	25
Wamboldt, G. Wm.	30

KENTVILLE ROAD.

Collected by Miss Groser.

Bezantson, Elijah	25
Deader, John	25
Elliot, O. S. & Mrs.	50
Elliot, Anson	10
Hiltz, Edith M.	10
Harris, Anthony	25
Harris, Mrs. Anthony	25
Harris, Joseph	5
Meister, Henry & Mrs.	50
Meister, Edna	10
Meister, Melvin	5
Meister, John and Mrs.	25
Russell, Edith	10
Russell, Laura	10
Russell, Harry	5
Russell, Edw. and Mrs.	20
Russell, Esther	5
Russell, Elizabeth	5
Russell, Wm. J. R.	25
Shaffer, Minnie	8
Wamboldt, Jas. & Mrs.	50

PETITE RIVIERE.

BROAD COVE.

VOGLER'S COVE.

LAHAVE ISLANDS.

Collected by Mrs. Boliver.

Collected by Mrs. Ryan.

Coll. by James Rynard, Jr.

Power, Patrick \$ 25
 Wolf, Henry 25
 Wolf, Robert 50
 Wolf, Joshua 25
 Wolf, Enos 25
 Wolf, Jessie 5
 Wolf, Harry 5
 Wolf, Nicholas 25
 Wolf, Jason 20
 Wolf, Rodgers 5
 Wolf, Olive 5
 Wolf, James 25
 Bell, Martin 25
 Hirtle, James, Jr. 25
 Tumblin, Wm. 25
 Tumblin, Thos., Sr. 5
 Tumblin, Thos., Sr. 5
 Tumblin, John 5
 Tumblin, Benjamin 25
 Baker, Titus 15
 Baker, Enos 25
 Wilkie, Mrs 20
 Baker, Maggie 5
 Rynard, Jas., Jr. 25
 Rynard, Jas., Sr. 50
 Rynard, Augusta 10
 Tumblin, Dena 40
 Moses, Mrs. S. 25
 Rynard, Simeon 15
 Publicover, Leonard

Smith, Lemuel \$0 25
 Teel, Solomon 20
 Teel, Mrs. Solomon 15
 Teel, Amy 5
 Teel, Ernest 5
 Teel, Ella 5
 Teel, Samuel 5
 Teel, Laurie 25
 Teel, Mr. & Mrs. John 50
 Teel, Maria 20
 Teel, Barbara 20
 Teel, John Jr. 10
 Teel, Esther 5
 Teel, Enos 50
 Teel, William 25
 Teel, Mrs. Edward 25
 Rhynard, Ruebin 2 yr 45
 Rhynard, Mrs. 2 years 50
 Winter, Ida 20
 Boliver, Mrs 50
 Boliver, Leroy 10
 Boliver, Bernice 5
 Boliver, Elsie 5
 Borhner, Mr. & Mrs 50
 Conrad, Mr. & Mrs. J. 75
 Conrad, Ithamar 5
 Conrad, James 25
 Conrad, Louisa 10
 Conrad Edmund 20
 Conrad, Mrs. Edmund 20
 Conrad, Benjamin 5
 Conrad, Eliza 2
 Conrad, Nelson '87 25
 Conrad, E. & fm. 1 00
 Teel, Absalom 25

Ryan, Mrs. \$0 25
 Wamback, Rueben 25
 Wamback, Abbie 25
 Vogler Alfred 25
 Vogler, Edwin 5
 Conrad, Mr. & Mrs. J. 75
 Conrad, James 30
 Conrad, Walter 20
 Mason, Solomon 25
 Mason, Edith 3
 Mason, Spencer 2
 Selig, Mrs. A. Jr. 25
 Selig, Mrs. A. Sr. 15
 Hirtle, Brinton 25
 A Friend 10

NEW ITALY.

Coll. by Mrs. E. Fitch.

Fitch, Enos 25
 Fitch, Mrs. Enos 20
 Fitch, Effie 10
 Crouse, Annie 25
 Fancy, James 15
 Minick, Mary 5
 Feener, Augustus 25
 Feener, Mrs. Augustus 20
 Feener, Nora 10
 Harmon, James 25
 Harmon, Robie 5
 Harmon, Edson 5
 Harmon, Mrs. Alex. 10
 Harmon, Hibbert 10
 Harmon, Mrs. Hibbert 10
 Harmon, Mrs. Alex. 5
 Niford, Clara 5
 Niford, Albert 15
 Niford, Mrs. 10
 Fancy, Caleb 15
 Minick, Jane 5
 Wamback, Rosie 5
 A Friend 10
 Corkum, Z. 10
 Corkum, Mrs. 10
 Corkum, Bessie 5
 Corkum, Zenas 5
 Fancy, Nat 25
 Fancy, Nat 10
 Fancy, Effie 2
 Fancy, Sillas 2
 Fancy, John 2
 Fancy, Stephen 1
 Hebb, Mrs. 10
 Hebb, Eli 10
 Fronk, John 10

PETITE RIVIERE AND CROUSE TOWN.

CHERRY HILL.

Collected by the Rector and Miss Oicle.

Coll. by Miss L. Conrad.

Sperry, Mrs. Sam. 25
 Cullion, Miss 25
 Kaulback, Jacob 25
 Kaulback, Hibbert 25
 Oicles, Charles 50
 Burton, George 35
 Johnson, Mrs. 25
 Langille, Mr. A. 15
 Jodry, Mrs. F. 25
 Publicover, Mr. E. 25
 Harmon Mr. J. & fm. 50
 Harmon, Mr. Michael 32
 Wentzell, Mr. Ed. 50
 Wentzell, Mr. H. 25
 Harmon, Mr. G. 50
 Baker, Miss 20
 Hall, Mrs. C. 25

Bowers, Odus 25
 Bowers, John 25
 Bowers, Adelia 25
 Conrad, Mrs. Ephraim 50
 Conrad, Mrs. H. (of N.) 35
 Conrad, Jonas 25
 Conrad, Simon 15
 Conrad, Mrs. Andrew 25
 Conrad, Henry (of A.) 25
 Conrad, Mrs. W. G. 50
 Conrad, Mrs. Levi 32
 Conrad, Eli 50
 Conrad, Maynard 25
 Conrad, Elia 50
 Conrad, Jemima 20
 Conrad, Mrs. Edward 25

Fronk
 Fronk
 Crouse
 Croft,
 Slauch
 Slauch
 Zwick
 McCa
 McCa
 McCa
 Kelly,
 Kelly,
 Spence
 Coll. i
 Widov
 Baker
 Baker

Coll. i

Davies
 Dicks,
 Dicks,
 Jenks
 Lane,
 Mills,
 Morris
 McCa
 Robin
 Tanne
 Tanne
 Robin
 A Fri

Coll. i

Bart
 Carre
 Cooke
 Cooke
 Davie
 Edged
 Evere
 Evere
 Edmu
 Frase
 Harle
 MacK
 Sarge
 Sutte
 Tanne
 Willie

Frnk, Leonard	\$0	25	Wilkins, Mrs.	\$1 00	Matthews, Mrs.	\$ 25	
Frnk, John		10	Jenks, J. W.	1 00	Newcombe, George	1 00	
Crouse, Edgar		10	MacNass, Miss	1 00	O'Neil Charles	50	
Croft, Annie		7			Price, Mrs.	1 00	
Slaughenwhite, Effie		10	<i>Coll. by Miss J. Hudson and Miss Dwyer.</i>			Noraby, Captain	2 00
Slaughenwhite, Elsie		10			Ross, Mrs.	50	
Zwicker, Asaph		10			Roberts, Lizzie	25	
McCarthy, Esther		25	Dwyer, C.	1 00	Smith, Mrs.	50	
McCarthy, Sarah		10	Dwyer, Mrs.	50	Smith, Mary	25	
McCarthy, Solomon		10	Dwyer, Miss	50	Smith, Martha	25	
McCarthy, Rachel		5	Elliott, G. H.	2 00	Smith, S. W.	1 00	
Kelly, Edward		15	Fitzpatrick, Mrs.	50	Townshend A. S. & fm.	5 00	
Kelly, Mrs.		10	Vipert, Mr.	1 00	Tucker, Miss	25	
Spencer, Rev. J. & fm.	2 00		A Friend	10	Tucker, Mrs. James	50	
Coll. in Churches	1 84		Mission Meeting, Dec.		Stickney, Mrs.	1 00	
Widows & Orphans,	89		5th, 1888	3 90	Wood, Mrs.	25	
Baker, James	25		Sunday School Coll.		Wood, Miss	25	
Baker, John	50		December 9th	2 58	Yorke, Mrs.	50	
			W. & O. Fund	7 72	Upham, H. & fm.	5 00	
			Thanksgiving		Superannuation Fund	5 68	
	\$37 46				W. & O. F. Parrsboro		
					and Port Greville	16 71	
						\$42 45	

PICTOU.

Coll. by Miss Tanner, and Miss Lane.

Davies, John	\$ 50
Dicks, Mrs. George	10
Dicks, Mrs. John	25
Jenks, Mrs. J. W.	25
Lane, J. H.	1 00
Mills, John	25
Morrison, Mrs. M.	25
McRae, Mr.	25
Robinson, George	50
Tanner, C. E.	1 50
Tanner, W. F.	1 00
Tanner, Richard	1 00
Robinson, Mrs.	30
A Friend	10

Coll. by Miss Davies and Mrs. Harley.

Bartlett, Mr.	25
Carre, Miss	40
Cooke, Mrs. J.	25
Cooke, Mrs. R.	50
Davies, Miss	50
Edgecumbe, Wm.	50
Everett, William	25
Everett, J.	25
Edmunds, William	25
Fraser, F. W.	1 00
Harley, Rev. H. A.	5 00
MacKenzie, Mrs. J. S.	2 00
Sargeant, Mrs.	25
Sutherland, Mrs.	25
Tanner, Thomas	1 00
Williams, Robert	25

PARRSBORO.

Aikman, Mrs.	\$ 1 00
Aikman, Agnes	1 00
Aikman, Robert	1 00
Aikman, Miss	25
Aikman, Ellen	25
Atkinson, Dr.	3 00
Berryman, Mrs.	1 00
Beatty, E. W.	1 00
Brown, Mrs. James	25
Brown, Miss	50
Choisquette, Mira	1 50
Cutten, J. R.	1 00
Carter, Mrs.	1 00
Carter, Captain	30
Dench, Mrs.	10
Dickson, Mrs.	50
Dexter, Mrs.	50
Day, Charles	25
Day, Mrs. Charles	1 00
Day, Thomas E.	50
Cole, Mrs. Wells	1 00
Fox, James	50
Fraser, Willie	50
Gibbons, Rev. S.	2 50
Gibbons, Mrs.	1 00
Herne, Mr.	1 00
Harrison, Mrs.	1 00
Jenks, J. W.	1 00
Jones, Mr.	1 00
Foster, James	35
Loasby, Fred	2 00
Loasby, Clarence	25
Gilbert, Mrs. Tom	25
Miriam, Mrs	25
Miriam, Mrs. Clem.	25

PORT GREVILLE.

Gabriel, James	25
Howard, Joseph	25
Hatfield, Mrs. A.	1 00
Hatfield, Elizabeth	25
Hatfield, Jessie	25
Hatfield, Gordon	25
Hatfield, Mrs. G.	35
Kerr, Henry	50
Kerr, Robert	50
Kerr, Mrs. Robert	50
Kerr, James	50
Kerr, Mrs. James	50
Kerr, Hattie	25
Lake, Mrs.	1 00
Pleshaw, William	50
Pettis, Mrs. E.	25
Pettis, William	1 00
Pettis Mrs. William	50
Pettis, James	1 00

FIVE ISLANDS.

Aylward, Thomas	1 00
Aylward, Mrs. Fred.	1 00
Aylward, Mrs. Robt.	1 00
Fulmore, Jessie W.	1 00
Harrington, Chas.	50
Harrington, Philip	50
Kempt, Harry	50
McCallum, N. S.	1 00
Oulton, C. R., M.D.	1 00
Prendergrast, Mrs.	50
Wadman, S. L.	25
	25

MOOSE RIVER.

Roberts, Peter \$ 25
 Roberts, Benjamin 50
 Smith, John W. 50
 Smith, S. David 50
 Roberts, James 50

\$89 84

RAWDON.

Ancient, Rev. W. J. \$ 1 00
 Ancient, Mrs. 1 00
 Ancient, Miss 50
 Ancient, Miss May 50
 Ancient, Henry 50
 Ancient, Hattie 25
 Ancient, Sadie 25
 Ancient, Willie 25
 Anthony, Mrs. Daniel 50
 Anonymous, 25
 Blois, J. H. 25
 Blois, Cornelius 1 00
 Blois, Mrs. C. 50
 Blois, J. S. & Mrs. 75
 Bond, J. W. 1 00
 Bond, Miss 25
 Britton, Miss M. A. 1 00
 Casey, Mrs. James 3 00
 Casey, Miss 1 00
 Casey, Edward 2 00
 Casey, Michael 2 00
 Casey, Rufus 1 50
 Campbell, W. G. & Mrs. 50
 Campbell George 25
 Clark, Everard 50
 Elliott, Miss Sarah 50
 Harvey, Miss 25
 Moxon, Thomas 1 00
 Moxon, J. & Mrs. 2 00
 Mosher, Geo. and Mrs. 1 00
 Smith, James & Mrs. 50
 Smith, Miss Bertie 25
 Smith, H. A. & Mrs. 2 00
 Smith, A. B. 50
 Smith, Mrs. A. B. 50
 Smith, Miss M. L. 25
 Smith, Harry B. 25
 Walker, S. J. & Mrs. 1 00
 Walker, William 1 00
 Whalen, Mrs. 50
 Whalen, Ed. and Thed. 25
 Welwood, Miss L. 25
 Wier, Mrs. Jacob 50
 Wier, Mrs. Lewis 50
 Wilson, Benjamin 50
 Withrow, Miss L. 25

EPISCOPAL STIPEND.

Ancient, Rev. W. J. \$4 00
 Casey, Mrs. James 2 00
 Casey, Miss 25
 Casey, Edward 1 00
 Casey, Rufus 2 00
 Lively George 25
 Moxon, Miss 25
 Walker, S. J. and Mrs. 50

\$44 50

Less 30 cents for Order.

SACKVILLE.

UPPER SACKVILLE.

Coll. by Miss A.C. Hamilton.

Mrs. C. Hamilton \$ 50
 A. C. Hamilton 50
 Mrs. Oland 1 00
 Miss Lawson 1 00
 George Barrett 50
 Mrs. Barrett 75
 Eliza Barrett 1 00
 Robert Barrett jr. 25
 Frank Barrett 1 00
 Thankful 3 00
 Rhoda 1 00
 George 2 00

MIDDLE SACKVILLE.

Coll. by Mr. John Peveril.

Mrs. Peveril 50
 Charles E. Peveril 25
 John V. Peveril 1 00
 Martha C. Peveril 2 00
 Mrs. Tremaine 1 00
 Birdie Tremaine 50
 Arthur Tremaine 25
 Harold Tremaine 2 00
 Mrs. John Fultz 50
 Robert Barrett 50
 Coll. by Mrs. J. R. Robinson. 25
 B. D. Fultz 1 00
 Mrs. Fultz 50
 Mary E. Fultz 25
 George W. Fultz 25
 A Friend 50
 Mrs. Thomas Robinson 50
 F. J. Robinson 50
 Mrs. J. R. Robinson 25
 Jennie E. Robinson 50

Gray Schultz \$ 50
 Mrs. Schultz 50
 Arthur Schultz 10
 Saidie Schultz 10
 John R. Ellis 25
 Mrs. Ellis 50
 Catherine Ellis 50
 Henry B. Ellis 15
 Mrs. W. Stewart 10
 Mr. & Mrs. C. Fenerty 25
 Rev. W. Ellis 3 00
 Mrs. Ellis 2 00

BEAVER BANK.

The Misses Grove 7 00
 Mr. James Grove 75
 Lily Grove 2 00
 Fred Grove 50
 Kate Smith 75
 Jean Smith 25
 Edith Nichols 10
 Bessie Upham 10
 Louie Bowman 15
 Saidie 15
 Judith 50
 Richard Barratt 25
 Mrs. Barrett 25
 Freddie Barrett 10
 Herbert Barrett 10
 Nellie Barrett 10
 Charles Barrett 05
 Mrs. Barrett 25
 John Gilby 25
 John Dean 25
 W. G. Barrett 50
 David Nicholson 10
 Thomas Barrett 50
 John Rosely 50
 James Driscoll 1 00
 Well Wisher 50

BEDFORD.

Coll. by Miss L. Haystead. 5
 Rev. J. E. Warner 25 3 00
 Mrs. Warner 25 1 00
 Victor Warner 50
 Annie Warner 25
 Quinton Warner 15
 Clara Warner 50
 E. Gilpin 25 10
 Mrs. Beech 25 4 00
 Mrs. Morrell 25 1 00
 Mrs. Wilmot 20 50
 Mrs. Haystead 25 50
 Bessie Currie 25 10
 Laura Eastwood 25 10
 Mrs. Tolson 5 25

Mrs. Eastwood \$ 25
 Mrs. Wier 25
 Francie Wilmot 10
 Maggie Wilmot 10
 Pauline Stockton 10

HAMMOND'S PLAINS.

Coll. by Miss Schmidt.

Mrs. C. E. W. Schmidt 50
 H. A. Schmidt 50
 Mrs. David Langille 25
 Mrs. Robert Romans 25
 Mrs. James Melvin 25
 Arthur McQuade 50
 Mr. McQuade 10
 Maggie McQuade 15

Coll. by Miss Eisenhaur.

S. Eisenhaur & fm. 1 00
 J. Eisenhaur & fm. 1 00
 W. A. & Mrs. Schmidt 1 00
 Peter Neilson 50

KEMPT TOWN.

Coll. by Miss Florence Fultz.

David Little 25
 Mrs. D. Little 25
 Janet Langille 15
 George Langille, Jr. 10
 Alice Brigley 10
 Flossie Fultz 25
 Mrs. James Wright 25
 James Wright Jr. 25
 Fannie Wright 15
 Emma Wright 15
 Wilbert Wright 10
 George Langille, Sr. 10
 Celia Green 20

SPRINGFIELD.

Coll. by Mrs. L. Hamilton.

Mrs. John Lewis 50
 Mrs. Henry Bambrick 35
 Mr. & Mrs. L. Hamilton 50
 Robert Fenerty 50

WAVERLY.

Offertory Collection 1 50

W. & O. FUND.

Mrs. H. Y. Clarke 2 00
 Mrs. Starr 2 00

Mrs. Oland \$1 00
 Mrs. Charles Fenerty 50
 Anonymous 50
 Thankful 1 00
 Offertories 7 30
 Rectory Mite Box 4 70

\$80 46

SEAFORTH.

ST. JAMES CHURCH.

Andrew Conrod \$ 50
 Mrs. A. Conrod 20
 Henry Conrod 35
 Laura Conrod 25
 Sarah Conrod 25
 Catherine, Andrew, and Bertha 5cts each 15
 George H. Conrod 30
 Peter Ferguson, wf. and family 1 00

Mrs. Nieforth (widow) 25
 Jane Nieforth 25
 Harvey J. Nieforth 10
 James W. Ferguson, wife and family 1 00
 John Conrod 1 00
 Charles Graham 25
 Mary E. Graham 15
 Charlotte Graham 10
 James M. Gaetz 25
 Jane Gaetz 10
 Mrs. Jane Gaetz (wd.) 25
 Lydia Gaetz 10
 Simeon Conrod 25
 Laura Conrod 10
 James E. Conrod 30
 Mrs. Conrod (widow) 25
 Eliza Conrod 25

E. N. Nieforth & wife 50
 Sadie Nieforth 20
 John H. Nieforth & wf. 50
 Clara Nieforth 10
 Wm. Nieforth and wf. 25
 Amelia Nieforth 10
 Martin Gaetz and wife 50
 Gilbert Gaetz 10
 Walter Gaetz 10
 Mary Gaetz 10
 Bertie, Harvey, Laura and Florence 20
 Jacob Nieforth and fm. 50
 James Conrod and wf. 40
 Ed. J. Nieforth & fm. 45
 Albert Nieforth and wf. 40
 Mary Nieforth 10
 James A. Gaetz 2nd 30
 Mrs. John Gaetz (wid.) 30

Angus Gaetz \$ 20
 Rosina E. Gaetz 20
 David Nieforth and wf. 65
 Joseph Conrod and wf. 25
 Charles Nieforth & wf. 35
 Martin Nieforth & wf. 50
 Colin G. Nieforth 10
 Willie N. Nieforth 10
 Arthur D. Nieforth 5
 Simeon Conrod 20
 George M. Nieforth 25
 T. B. Nieforth & wife 25
 Freeman F. Nieforth 5

ST. MARK'S, LAKE PORTER.

Joseph Kaizer, Sr. & wf. 50
 George Kaizer and wf. 50
 Claude 10
 Mrs. Oglevie 10
 Mrs. Louis Brough 25
 Gladys Emma 5
 Harris Louis 5
 Charlotte Kaizer 25
 Asa Davidson and fm. 40
 William Cullymore 10
 Daniel J. Dares and fm. 25
 John Davidson 25
 Mrs. Rhesa Davidson 12
 W. H. Bonn and wife 20
 W. J. Bonn 10
 Anne C. Bonn 10
 L. M. and the others 15
 William Davidson 25
 Mary S. Davidson 15
 Henry Davidson 10
 The Rector 3 79

CHURCH AT HEAD CHEZZET-COOK.

Simeon Conrod 25
 John Conrod 10
 George Daily and wife 50
 Andrew Gaetz and wf. 50
 Mrs. G. Gaetz, (widow) 25
 Walter Gaetz 15
 Howard Gaetz 15
 Mathew Conrod 25
 Nelson Conrod & wf. 20
 George J. Conrod & wf. 50
 Janie Conrod 10
 Mrs. T. A. Gaetz 25
 Edom Roast 25
 Andrew Crawford & wf. 50
 Laura A. Daily 20
 Alexander H. Daily 20
 George E. Daily 10
 Wm. Warner & wf. 25
 Joseph G. Gaetz & wf. 35

Willoughby G. Gaetz	\$ 10	Eunice Eisan	\$ 25	<i>Coll. by Miss J. M. Siteman.</i>
Georgina M. Gaetz	10	Blanche Siteman	20	
George Peter Conrod	25	James A. Cowan & wf	1 10	Emma Turpel
Charles Conrod	30	C. & H. Cowan	25	Earnest Turpel
Mrs. Martin Gaetz	30	John Eisan and wife	1 05	John G. Webber
James D. Gaetz	25	Richard Siteman	50	John Siteman
Thomas J. Gaetz	25	Miss Hannah Siteman	1 60	Charles Turpel
Eli A. Conrod	10	Henry Newcombe	40	John F. Webber
No Name	20	Wm. Robertson & wf.	50	Peter A. Webber
Mrs. Leonard Gaetz	20	Jessie Robertson	10	Charles H. Webber
Mary Etter Gaetz	5	Laurence Marks	25	Jessie M. Siteman
Mathew Daily	25			Mrs. W. A. Webber
Albert W. Gaetz	20			Almeia Siteman
Paschal W. Bonn	20			Leah Siteman
David George Conrod	50			Elias Turpel
Lawrence Conrod	25			
James Martin Conrod	25			
David Conrod	25			

Coll. by Miss Jamison.

CHRIST CHURCH, EAST
CHEZZETCOOK.

Wm. Roast & wife	50	Henry Siteman, Sr.	25	JEDDORE, OYSTER POND.
Alfred Ferguson	25	Mrs. John Siteman	50	
Elijah Conrod	25	John Oliver Siteman	25	
J. Conrod, 2nd & wf.	50	Hugh F. Siteman	10	
Eliza Conrod	10	Percy A. Gould	10	G. W. Mitchell
Joseph J. Ferguson	25	Mrs. Henry Siteman	25	William H. Mitchell
John Conrod, 3rd	50	Henry Peitzsch	50	David Mitchell and wf.
Andrew Conrod and wf.	50	Edward Dean	50	Eliza, & J. Mitchell
Ida Conrod	10	M. H. Eisan	50	John G. Mitchell & wf.
Robert Conrod	25	Mrs. French	50	Willie Mitchell
Katie Conrod	25	Mrs. L. Hill	1 00	Mary Mitchell
Reuben Conrod	50	David Weeks	25	Andrew Mitchell & wf.
G. Conrod of J. C. 3rd	10	Mrs. Blakely, Jr.	25	Arthur L. Mitchell
Alexander Conrod	25	Mrs. J. Blakely	25	Mrs. Geo. A. Mitchell
John Conrod and wf.	50	Mrs. G. Newcombe	50	Edna Mitchell
Maggie Conrod	50	Mrs. A. Weeks	10	S. M. Deller and wife
Howard Conrod	10	Andrew Eisan, Sr.	50	I. D. Mitchell and fm.
Levi Roast	10	Mrs. W. M. Dean	50	William Warnall & wf.
E. Conrod and fm.	5	Andrew M. Eisan	50	Mrs. H. Day
Amelia Roast	20	Henry Blakeny	50	Harris H. Corkham
Henry Mysner	20	Alexander B. Dean	50	Addington Myers
Edward Mysner	4	George H. Cowan	25	Mrs. Stewart
Jacob A. Conrod & wf.	35	A Friend	50	Regina Hartland
James Conrod	30	Matilda Jamison	2 10	Robert Henry Faulkner
Levi G. Conrod	25	Dr. G. A. Jamison	1 00	John Henry Mitchell
James Conrod 3rd & wf.	35	and wife	2 10	Colin & Flora Mitchell
		Mabel Jamison	1 00	
		Rector	3 50	<i>Coll. by Miss M. Mitchell.</i>
		Willson Eisan	10	
		Fanny Marks	15	John W. Mitchell & wf.
		Daniel Eisan	50	Melissa & L. Mitchell
		David R. Weeks, Sr.	50	Edward Myers
		Alfred Smith and wife	50	Angus Myers
		Isabel Eisan	25	Peter Myers and wf. Sr.
		Henry Falkner	50	Walter Myers
		T. P. Webber and wife	50	James W. Myers, Jr.
		Reuben W. Webber	25	Annie M. Myers
		John B. & Alex. Webber	25	James Myers and wf.
		Agnes A. and Leah	25	Bessie Mitchell
		A. Webber	25	
		Lilly B. & G. A. Webber	20	
		Wm. Faulkner and wf.	50	<i>Coll. by Miss Blakeny.</i>
		Peter & James Faulkner	50	Mrs. Martha Myers
		Alexander Webb & wf.	50	Mrs. Daniel Blakeny
		Regina Faulkner	10	Sarah Lennox
		Frances Ann Day	25	

SHIP HARBOUR.

JEDDORE HEAD, AND MUS-	George Williams	\$ 10	Lewis Palmer	\$ 7
QUODOBIT HARBOUR.	John Williams	25	Edwin Homans	20
	Fred Bowser	50	Mr. and Mrs. Drake	40
George Mosher and wf.	John Mosher	5	J. E. H.	20
Edward Warner	Fred M. Bowser	25	A Friend	20
David Faulkner	Mrs. F. Bowser	25	Eddie Parker	10
John Faulkner	W. Seymour McGregor	10	George Knowles	5
Andrew Mosher	Annie Williams	10	J. E. Palmer	25
Thos. Stevens and wf.	John F. McGregor	10	Philip Webber	50
Walter Day	Morris F. McGregor	5	Collection	38
Robert Stevens & wf.		2	Change	12
Ida May Stevens		25		
Herbert D. Stevens	PETPESWICK.	25		
Howard W. Stevens	<i>Coll. by Miss M. Conrod.</i>	10	ST. MARGARET'S	
Stanley Stevens		10	PARISH.	
Robert Edward Stevens	Agnes G. Bishop	20		
George Smith and wf.	A. B. Ayers	1	PEGGY'S COVE.	
R. E. Stevens and wf.	Thomas Conrod & wife	1		
Nathaniel Dooks	H. Conrod	50	George Schwienheimer	
Samuel Mosher	M. M. Conrod	20	and Mrs.	\$ 50
John Faulkner and wf.	A. M. Conrod	25	Katie Schwienheimer	12
John Warnall	Mrs. W. Conrod	10	Samuel Schwienheimer	25
Mrs. Shenner	Alfred Shatford and wf.	50	Minnie Crooks	12
Robert Bayers & wife	Effie D. Shatford	25	Lewis Crooks	12
John Smith and wife	Theodore A. Shatford	1	Josephine Crooks	12
James Smith	James Anderson	25	Henry Crooks and wf.	50
Clara and Edgar Smith	Robert Young	20	Edward Crooks	15
Emeline & Lilly Smith	W. H. Anderson & wf.	20	Effie Crooks	15
Mrs. Adelaide Day	Mrs. Anderson	50	Henry Crooks	10
Benjamin Faulkner	Mr. and Mrs. Bayers	15	Howard Crooks	5
Henry Faulkner, Jr.	William Bayers	25	Urban Crooks and Mrs.	25
Minnie Mosher	Cassie Bayers	20	Vincent Crooks	20
Henry Stevens	Mrs. Mary Bayers	10	J. Crooks Sr. and Mrs.	15
Mrs. H. Stevens	Leonard Bayers	25	J. Crooks, Jr. & Mrs.	35
	Stewart Bayers	16	Richard Crooks, Jr.	25
<i>Coll. by Miss Mosher.</i>	John Bayers	25	Mrs. Herbert	20
	George Myrer	20	Rupert Daubin & Mrs.	25
George Stevens	Alexander Bayers	5	Richard Daubin, Sr.	50
Henry Stevens	W. Bayers and wife	50	Richard Daubin, Sr. & Mrs.	25
	Herbert Myrer	25	Jas. Daubin, Sr. & Mrs.	25
<i>Coll. by Miss Smith.</i>	Ernest Myrer	7	John Innes and Mrs.	60
	Emma Myrer	7	Mrs. Robert Innes	20
Ernest & Alma Stevens	Kenneth Myrer	7	Lawson Innes	10
Adelaide Smith	Change	7	Sidney Garrison & Mrs.	40
Leonard Smith		7	Mrs. Garrison	25
Milan Smith		7	Miss Garrison	25
Elsworth Smith		7	Mrs. Manuel	10
Wensley Smith		7	Thomas Swails	5
Reuben T. Smith		7	Hat Manuel	25
Mrs. John Faulkner		7	Harvey Manuel & Mrs.	30
	OWLS HEAD.		Nellie Manuel	10
	Daniel Schwienheimer	15	Albert Manuel & Mrs.	25
	Amos Schwienheimer	20	Wallace Manuel	5
	Alban Schwienheimer	15	James Manuel	25
	Thomas Schwienheimer	15	Jas. Daubin, Jr. & Mrs.	25
	and Mrs.	30	Daniel Morash	25
	Willie Schwienheimer	5		
	Lorinda Schwienheimer	5	MIDDLE POINT AND INDIAN	
	Wesley Crooks & Mrs.	1	HARBOUR.	
	Albert Crooks	1		
	Fenwick Crooks	25	Jas. E. Shatford, Esq.	
	Edith Crooks	10	and Mrs.	1 50
BOWSER'S SETTLEMENT.				
Peter Bowser				
Reuben Bowser				
Isaac Bowser				
Juliana Bowser				
Isabel Bowser				
Peter Bowser, Jr.				
Mrs. Peter Bowser				

S. Richardson & Mrs.	\$1 00	Harvey Fralick	\$ 5	Willis Smith	\$ 10
John W. Richardson and Mrs.	1 00	Mrs. Jacob Fralick, Sr.	10	Mrs. David Dauphine	30
Jas. Richardson & Mrs.	60	William Fralick	25	Mrs. Isaac Dauphine	25
Amos Garrison & Mrs.	35	Charles Fralick	10	Susan Dauphine	5
G. C. Garrison and Mrs.	50	Charles Fralick, Sr.	10	Mrs. John J. Boutilier	25
Walter Garrison	25	Salem Covey	25	P. D. Boutilier & Mrs.	50
Tilly Garrison	10	Albert Geysler	10	Laura Boutilier	25
E. Harshman & Mrs.	1 00	Geo. Fralick and Mrs.	10	Howard Boutilier	25
Alfred Harshman	10	Edith Fralick	10	May Boutilier	10
Cyrus Johnson and Mrs.	50	Rebecca Fralick	5	Miss Gibbons	25
John William	5	Elijah Fralick and Mrs.	35	Elias Dauphine & Mrs.	25
Lavinia William	5	James Truman	10	H. Dauphine & Mrs.	50
Charles Garrison & Mrs.	20	Elias Truman and Mrs.	15	Edward Mason & Mrs.	25
Simon Hubley & Mrs.	50				
L. Wambolt & Mrs.	35	GLEN MARGARET.			
Mrs. Blakeney	15			FRENCH VILLAGE.	
Adela Blakeney	10	John Holland and Mrs.	50	Isaac Conolly and Mrs.	50
Mrs. George Frederick	25	John Frazer and Mrs.	25	David Grono and Mrs.	25
Everett Shatford	50	James Johnson & Mrs.	40	Wm. Dauphine & Mrs.	25
John C. Garrison	50	Jas. Eisenhaur & Mrs.	25	W. E. Brine	2 00
Vernia Garrison	25	Frank Eisenhaur	5	Henry Garrison & Mrs.	50
John Garrison	25	Edith Eisenhaur	5	Beatrice Garrison	25
Isaiah Garrison	25	Jas. Ruder and Mrs.	50	Allan Garrison	25
Wm. Garrison and Mrs.	50	James Troop and Mrs.	50	Isaac Murphy and Mrs.	50
Isaac Jollymore	25			Mrs. Val-Boutilier	20
Mrs. J. Jollmore	15	BOUTILIER'S COVE.			
Thomas Jollymore	10	Robert Boutilier & Mrs.	20	Anne Boutilier	25
Ada Jollymore	5	Lydia Boutilier	5	Ellen May Murphy	5
Theodore Jollymore	5	James Boutilier	2	J. Burchell, Jr. & Mrs.	25
Almon Jollymore	5	Daniel Boutilier	2	P. J. Boutilier and Mrs.	45
		J. Cornelius, Sr. & Mrs.	50	Miss Mitchell	50
HACKETT'S COVE.					
Wm. Grono, Sr.	25	Robert Cornelius	50	David Brimmer & Mrs.	25
Abin Vaughn and Mrs.	50	John Cornelius	25	Wm. Smeltzer and Mrs.	25
Chris Hines and Mrs.	25	Ella Gates	25	Benjamin Corkum	30
James Covey, Sr.	20	Jessie Gates	5	Jane Mercer	25
Catherine Traman	5	Mr. Fader	5	Bessie Grono	25
Wm. Grono, Jr. & Mrs.	75	John Gates and Mrs.	50	Rev. P. H. Brown and Mrs.	3 00
Edward Grono and Mrs.	70	Mrs. Berringer	35	W. M. Brown	1 00
John Grono and Mrs.	25	Clara Gates	15	J. S. Brine	50
Dr. Chase and Mrs.	1 00	Jacob Truman and Mrs.	10	A. Worger and Mrs.	30
Robert Hawkins	25	Robert Truman	25		
Mrs. Daniel Covey	12	Ada Truman	25	SPECIAL.	
George Saddler and Mrs.	50	Mrs. Eliza Ruder	5	Synod Assessment	\$16 00
Thos. Covey and Mrs.	20	Jas Boutilier and Mrs.	25	King's College	5 00
Mrs. George Covey	25	Richard Boutilier & Mrs.	20	W. & O. Offertories	5 69
David Covey, Sr.	25			W. & O. Premium	13 00
D. Covey, Jr. & Mrs.	25	HEAD HARBOUR.			
Rufus Covey	5	I. J. Boutilier & Mrs.	50	For. & Dom. Miss's	17 26
Margaret Covey		Anna Boutilier	10		
Janet Whynacht		Ida Boutilier	5		
Henry Whynacht		John Gail	5		
Robert Munro and Mrs.	35	I. Boutilier, Jr. & Mrs.	25		
George Burgoyne	25	John Smith and Mrs.	75		
Mrs. Charles Covey	25	Joseph Smith and Mrs.	20		
Elias Grono and Mrs.	25	Caleb Smith and Mrs.	25		
John Fralick and Mrs.	25	Geo. Smith and Mrs.	50		
Albert Fralick and Mrs.	25				

\$ 113 20

SYDNEY.

Andrews, W. H.	\$ 50
Andrews, Mrs. W. H.	50
Andrews, James G.	50
Andrews, Josephine	15
Andrews, Mabel	15

Andr
Beatt
Bouti
Bouti
Bowr
Bowr
Brow
Buch
Chad
Dave
Dillo
Dodo
Eisen
Flori
Frie
Har
Hill
Kim
King
LeC
Lew
Leon
Low
McE
Mat
Mic
Mos
Mug
Mur
Mus
Rea
Rey
Row
Sm
Sm
Sm
Ste
Ste
To
Us
W

Andrews, Mrs. Jas. J.	\$ 50	Andrews, Mrs. F. C.	\$ 50	Leonard, Mrs. C. G.	\$ 50
Beatty, Mrs.	1 00	Andrews, Agnes	10	Smith, Mrs. D.	2 00
Bourinot, Miss	2 00	Andrews, Barbara	20	Superannuation	8 45
Boutilier, Alfred	1 00	Andrews, Ed. & Mrs.	2 00	Domestic Missions	5 56
Boutilier, Mrs. Thos.	1 00	Andrews, Seward	30	Foreign Missions	10 25
Bown, H. V.	2 00	Andrews, Henrietta	20	Bishops Stipend	36 00
Bown, H. G.	1 00	Andrews, Joseph	10		
Bown, C. R.	1 00	Andrews, John	10		\$154 81
Brown, Walter	5	Andrews, Richard	50		
Brown Eliza J.	5	Andrews, Mark	50		
Buchanan, Mrs. M. R.	75	Andrews, David	25	SYDNEY MINES.	
Challoner, Mrs.	2 00	Andrews, W.	25	R. Robson	\$ 1 00
Davenport, H. & Mrs.	3 00	Andrews, Mary	25	R. H. Brown	5 00
Dillon, W. W.	1 00	Andrews, Laura	25	R. Bridge	2 50
Dodd, Mrs. M.	1 00	Andrews, Robert	5	D. G. Rigby	1 00
Eisen, Mrs.	1 00	Andrews, Howard	5	J. Jones	1 00
Florian, Mrs. M.	50	Ball, Nellie	20	R. Partridge	1 00
Friend A.	50	Ball, Erminie	90	Lená Johnstone	1 00
Harrington, Miss	2 00	Battersby, H.	50	J. Way	25
Hill, T. C.	4 00	Bolen, Mrs.	25	Jos. Langwith	50
Kimber, F. C.	3 00	Bolen, Elizabeth	25	H. Lawlor	75
King, Mrs.	1 00	Boutilier, Thomas	50	Coll. Trinity Church	3 00
LeCras,	1 00	Boutilier Mrs. Thomas	50	Rev. R. D. Bambrick	4 00
Lewis, Mrs. O.	1 00	Boutilier, Terrence	20		
Leonard, C. G.	2 50	Boutilier, Milledge	5	W. AND O.	
Lowther, Mrs.	50	Boutilier, J. H.	75	Coll. Trinity Church	7 00
McKay, Mrs. R.	50	Boutilier, Mrs. J. H.	50		
McLeod, Mrs.	25	Boutilier, Blowers	1 00	NORTH SYDNEY.	
Matheson, Mrs. D.	1 00	Boutilier, Mrs. B.	75	Vooight Brothers	10 00
Micheaud, W.	50	Boutilier, John	25	F. Fripp	5 00
Mosely, Mrs. F.	1 00	Clarke, P. T.	50	F. Wilford	5 00
Muggat, R.	25	Clarke, Mrs. P. T.	20	D. A. Smith	5 00
Murphy, E.	1 00	Clarke, Nepean	10	Joseph Peppett	2 00
Musgrave, Mrs. C. H.	1 25	Clarke, Emma	25	E. Christie	2 00
Read, Mrs. C. C.	1 00	Gibbons, C.	25	Charles Allen	2 00
Reynolds, Miss	1 00	Lewis, Mrs. Thos.	50	F. Rudderham	1 00
Routledge, T.	1 00	Lewis, Harriet	22	D. J. McKenzie	1 00
Smith, Rev. D.	3 50	Lewis, Peter	50	C. Partridge	1 00
Smith, Richard H.	50	Small sums	20	George Robinson	50
Smith, Charles B.	50			Mrs. George Robinson	50
Smith, Francis D.	50	NORTH WEST ARM.		George Moore	50
Stearns, J. W. D.	1 00	Ball, W. Keith	1 50	Mrs. George Moore	50
Stephens, Mrs. L.	30	Fleet, H. G.	50	V. Bown	1 00
Townsend, Mrs. T.	1 00	Gouthro, F.	25	R. Greener	1 00
Usher, Mrs.	1 00	Leslie, Albert	50	F. G. Redmayne	1 00
Woodill, Mrs. B.	1 00	Lewis, George	50		
		Lewis, Maggie	50	Coll. in Telegraph Office by C. Hoyt.	
COXHEATH.		Lewis, Mrs. Wallace	20	W. F. Snyder	2 00
Andrews, H.	50	Lewis, Murray	50	W. E. Earle	1 00
Andrews, Jacob	50	Lewis, Howard	25	Mrs. W. E. Earle	1 00
Andrews, Sarah	35	Dixon, Charles	50	H. Earle	1 00
Andrews, W. H. & Mrs.	1 00	Grantmyer, Daniel	50	Stanley Earle	1 00
Andrews, Herbert	20	Rudderham, Frank	50	Ida Earle	50
Andrews, G.	25			Meta Earle	50
Andrews, Mrs. G.	25	W. AND O. FUND.		L. W. Hoyt	1 00
Andrews, Con.	25	Offertory, St. George's	9 70	Mrs. L. W. Hoyt	1 00
Andrews, Emma	10	Offert'y St. Mark's	1 33		
Andrews, Elias	1 00	Dodd, Mrs.	1 00		
Andrews, F. C.	1 00				

Charles Hoyt	\$2 00	Miss Bell	\$1 00	Nettie McKenzie	\$ 10
C. Robertson	1 00	Mrs. M. J. Muir	1 00	Mrs. C. Decker	10
George Bown	1 00	Jonathan Holden	1 50	Mrs. Mary A. Purney	1 00
F. LeMoine	1 00	John Etherington	1 00	Fanny Rapp	10
F. Tait	1 00			John A. Hamilton	25
W. D. Scott	1 00	<i>Coll. by Miss Oates.</i>		Miss Susie Scott	10
Cecil Wilson	1 00	Capt. & Mrs. Murphy	4 00	Alex. McKenzie	25
V. Salter	1 00	Mrs. Jabez Muir	25	Mrs. E. D. Miller	25
W. Bedwin	1 00	Capt. J. K. Bruce	25	Austin Locke	10
Frank Tupper	9 00	Mrs. John Bower	50	Mrs. George S. Firth	10
Coll. St. John Baptist Church	20 00	Mrs. Firth	50	Mrs. J. A. Hamilton	25
Lenten Collection	12 00	Mrs. Burns	50	Mrs. Thomas Purney	25
Foreign Missions		Mrs. H. H. Whitter	50	Mrs. Thomas Firth	25
		Mrs. John Oates	1 00	Ire Peterson	25
W. AND O.		Mrs. Wilkins	50	Ethel Peterson	10
Coll. St. John Baptist Church	12 00	Miss Oates	60	Flora Peterson	10
				Warren Snow	20
		<i>Coll. by Miss Durfee.</i>		Alice Morrison	15
	\$137 00	Miss A. Reid	10	Maggie Morrison	15
		Mrs. Jeodderly	3		
		Mrs. William Davis	10	CHURCHOVER.	
		Mrs. Oikel	50	<i>Coll. by Mrs. C. G. Acker.</i>	
		T. Rogers	5	George Dedrick	25
		Miss Deedrick	25	Mr. and Mrs. G. Acker	45
		Dean Ryer	10	Bessie Dedrick	10
		Mrs. James Bower	50	Effie Dedrick	10
		Mrs. Winslow McKay	50	Thomas C. Dedrick	10
		Robert McGill	40	Bertha Munroe	10
		Edward Bower	25	Roy Munroe	5
		James Bower	25	Abby Munroe	5
		Bessie Durfee	10	Isabell Mahoney	10
			18	Joseph Mahoney	25
		WELSH TOWN.		Thomas R. Acker	25
		<i>Coll. by Miss Katie Schoultz.</i>		Mrs. Thos. R. Acker	20
		Mrs. David Davis	10	Robert Acker	10
		Dora Davis	5	Katy Acker	10
		Nellie Davis	5	Ernest Dedrick	10
		Joseph Davis	5	Jane Grigory	20
		Loris Davis	5	Morris Mahoney	10
		James Davis	5	Edward Mahoney	25
		Fanny Davis	5	Stanley Rudolph	15
		John Davis	5	Jessie Rudolph	10
		Wm. B. Schoultz	2	Mrs. Maria Acker	25
		Alfred E. Schoultz	10	George Dedrick	5
		Harriet E. Schoultz	5	Wilbert Dedrick	5
		Kate R. Schoultz	5	Mary Deedrick	5
		Alice Schoultz	5	Maud Deedrick	5
		Mr. George Schoultz	10	Craig Deedrick	5
		Mrs. George Schoultz	25	Mrs. Joseph Perry	20
			25	Mrs. John Grigory	25
		JORDAN FERRY.		Enoch Grigory	25
		<i>Coll. by Mrs. Robt. Firth.</i>		Edgar Grigory	20
		Robert Firth and Mrs.	50	George Goulden	25
		Bertha Peterson	10	Widow Goulden	10
				Belina Goulden	5
				Charles G. Acker	25
				Percy F. Acker	15
				Clifford Duggins	15
				A Friend	25

SHELBURNE.

Coll. by Miss DeMolitor.

R. A. Bruce	\$ 1 00
Mrs. E. Collins	50
Rev. Dr. and Miss White	10 00
N. W. White & Mrs.	8 00
Hannah Shortliff	10
Mrs. G. W. McLean	50
Mrs. John Cox	50
Mrs. Colin King	50
Wm. McCarty	25
Joseph McCarty	25
Mrs. Elmira Wesley	10
Mrs. Eliza Wesley	10
Harold Wesley	5
Annie Jaclin	5
Mrs. Daniel Bruce	20
James McCarty	40
Rev. H. & Mrs. How	5 00
Mrs. L. M. & Miss How	2 00

Coll. by Miss How.

Mrs. Arthur Hood	1 25
Charles McGill	75
C. & Miss White	2 00
N. Williams	1 50
Miss Thompson	75
Mrs. Robert Ryer	35
M. S. Holden	25
Mrs. J. A. McGowan	1 00
Mrs. Dr. Morton	1 00
Geo. A. Cox and fm.	4 00
W. J. Bell	2 00

Coll.

Jabish I
Christin
Mary D
Thomas
Foster I
George
Alvin C
Isaac K
James C
Robert
Robert
Mr. & M
Annie I
Henry
Elmira
Isaac G
John G
Fanny
John V
Sarah I
Lottie
Andrew
John C
Samue
Samue
Joseph
Mrs. A
Maria

Coll.

Sarah
Robert
Mrs. I
Elean
Mary
James
Thom
Charl
Fredd
Willie
Elmo
Arthu
Lucre
Gerti
Jame
Robe
Davi
Mrs.
Anni
Lore
Zena
Mari
Thon
Jessi
Eliza

Coll. by S. Boutilier.

	John A. Bower	\$ 25
	Charles D. Harris	25
Jabish Doane	\$ 25	
Christina Goulden	5	
Mary Doane	25	
Foster P. Doane	25	
Thomas Etherington	50	
George Snow	25	
Alvin Goulden	10	
Isaac K. Goulden	25	
James Goulden	25	
Robert P. Etherington	25	
Robert Dedrick	25	
Mr. & Mrs. Etherington	1 00	
Annie Etherington	25	
Henry Goulden	25	
Elmira Deane	25	
Isaac Goulden	25	
John Goulden	25	
Fanny Goulden	25	
John W. Goulden	25	
Sarah Deinstadt	25	
Lottie Deinstadt	5	
Andrew Deinstadt	5	
John C. Deinstadt	25	
Samuel Goulden, Sr.	25	
Samuel Bontilier	25	
Joseph Walters	1 00	
Mrs. A. Walters	1 00	
Maria Ballard	50	

COLLECTION OF CHRIST CH.,
SUNDAY SCHOOL.

Boys.

William Hood	15
William Bower	5
Fred King	15
Frank King	15
Robert McCarty	10
Will Jacklin	5
William McGowan	5
Reginald King	10
J. W. Laurie King	5
John Cox	10
Frank Muir	5
Isaac Harrison	5
William McLean	10
William Murphy	10
Anthony McLean	5
Roy Etherington	5
John McKay	5
Archie Bruce	25
Harry How	25
George How	10
John How	10
John DeMolitor	5
Percy Collins	5
Eddie McGowan	5
Clifford McGowan	5
John Purney	6
Fred Harrison	5
Charles Oates	10
William Brown	1
Garnet McCarty	1
John McKay	5
Alton McKay	10
Colin McKay	10

Girls.

LOWER OHIO.

Coll. by Sarah A. Bower.

Sarah A. Bower	25
Robert Bower	50
Mrs. Robert Bower	25
Eleanor Q. Bower	15
Mary F. Bower	15
James R. Bower	25
Thomas R. Bower	25
Charles E. Bower	10
Freddie W. Bower	10
Willie T. Snow	25
Elmore S. Bower	20
Arthur J. Bower	25
Lucretia Jones	10
Gertie McKay	5
James McKay	25
Robert McKay	25
David McKay	25
Mrs. William Bower	10
Annie Irwin	10
Lorenzo Jones	25
Zenas Bower	25
Marietta McGowan	25
Thomas W. Bower	5
Jessie E. Bower	25
Eliza E. Bower	10

Mary McGowan	\$ 11
Katie Stewart	1
Belle Murphy	10
Nettie Shortliffe	4
Lois Collupy	1
Sandy Point Coll.	12 20
Foreign Missions	16 20
Dom. Missions	12 61
C. of Jews	3 06
Super. Coll. Fund	2 67
W. & O. F. Ch. Over	1 21
W. & O. F. Ht. Ch.	8 98
	<hr/>
	\$148 40

SPRINGHILL.

Wilson, Rev. W. C.	\$ 2 00
Wilson, Mrs. W. C.	1 00
Payne, A. H.	1 00
DeWolf, Miss	1 00
Wilson, George	50
Wilson, Mrs. George	50
Yarrow, Gibson	25
Yarrow, Mrs. Gibson	25
Yarrow, Mary	15
Yarrow, William	25
Yarrow, Gibson, Jr.	15
Yarrow, George	25
Yarrow, Mrs. George	25
Yarrow, George, Jr.	25
Yarrow, Mary	25
Hargraves, Chris.	25
Hargraves, Mrs.	25
Hargraves, James	25
Hargraves, Mary	10
Hargraves, Elizabeth	10
Davis, George	25
Davis, Mrs. George	25
Facey, James	15
Facey, Mrs. James	15
Facey, John	5
Facey, Hattie	5
Facey, Fanny	5
Wilson, Arthur A. C.	50
Wilson, John M. C.	50
Facey, Courtney	5
A Friend,	25
A Friend,	25
Clark, Alexander	50
Clark, Mrs. Alexander	50
Clark, James	25
Clark, Mrs. James	25
Clark, Robert	25
Clark, John C.	15
Clark, Mrs. John C.	15
Clark, Alexander Jr.	10
Clark, Thomas	10
Clark, William	5
Clark, Maud E.	5

Hatfield, Mrs. John \$ 25
 Hatfield, James 10
 Booth, William 50
 Williams, Aaron 25
 Williams, Mrs. Aaron 25
 Kitchell, George 25
 Kitchell, Mrs. George 15
 Kitchell, Winfred 15
 Kitchell, Frances 5
 Kitchell, George Jr. 5
 Kitchell, Beatrice 5
 Dwyer, Daniel 5
 Winterlren, Will 25
 Porter, Joshua 25
 Porter, Mrs. Joshua 10
 Porter, Wiil 10
 Porter Margaret 5
 Porter, Isabella 5
 Porter, George 10
 Brown, George 10
 E. T. W. 1
 Byers, D. I. 50

TUSKET.

Rev. J. Harrison \$1 00
 Mrs. Harrison 50
 Clara Harrison 25
 Wynne Harrison 15
 Emma Harrison 10
 Mary T. Gardner 25
 Mary G. Bond 10
 Anna B. Bond 10
 Jamesine Bond 10
 Mrs. J. V. N. Hatfield 50
 Mrs. Kirby 50
 Mrs. McKenzie 25
 Sarah S. Hatfield 25
 Adolphus S. Sent 25
 J. Lyons Hatfield 50
 Smith Harding 50
 Mrs. Harding 50
 Flossie L. Harding 25
 Sarah M. Bond 75
 J. B. Bond 25
 Mrs. Lent Hatfield 50
 Mrs. Douglas Waters 25
 Ralph Blauvelt 25
 Philip H. Hilton 25
 Annie Gilman 25
 Mary Gilman 25
 Mrs. J. Lynes Hatfield 1 00
 A Friend
 A Friend

TRURO.

Coll. by Mrs. Bent.
 Archibald, Mrs. L. \$ 50
 Bell, F. C. W. and Co. 5 00
 Bigelow, Mrs. J. 1 00
 Bigelow, E. C. 50
 Bent, Mrs. 2 00
 Bent, Miss 50
 Clish, Mrs. G. 2 00
 Craig, Mrs. W. 1 00
 Dickson, Mrs. W. 50
 Gourley, S. E. 2 00
 Holland, Mrs. 5 00
 Hamilton, J. 1 00
 Hamilton, Miss 50
 Hyde, Miss 50
 Lane, H. 50
 Lane, Mrs. 3 00
 McDowall, James 2 00
 McDowall, Miss 2 50
 McDowall, Luther 1 50
 Muir, Dr. D. H. 1 00
 Muir, Dr. W. S. 7 00
 Muir, Mrs. W. S. 1 00
 Muir, Walter 1 00
 Morrison, E. 25
 McCrane, Mr. 2 00
 McDonald, Mrs. D. 50
 Perrin, Miss 25
 Reynolds, W. 2 00
 Ross, Miss 1 00
 Ross, Miss C. 1 00
 Ross, J. D. 1 00
 Snook, Joseph 3 00
 Stevens, Mrs. 2 50
 Stanley, Mrs. 2 00
 Tremaine, W. H. 1 00
 and Mrs. 1 00
 Kaulbach, Rev. J. A. 2 50
 Kaulbach, Mrs. 8 00
 Kaulbach, H. A. 7 00
 Woodcook, Miss 2 00
 Wall, Miss 1 00
 Wainwright, Eric 1 50
 Young, Miss 1 00
 Yuill, Miss 1 00

Coll. by Miss J. Johnston.
 Allan, Richard 1 00
 Barrow, Isaac 50
 Barrow, Mrs. 50
 Currie, Mrs. W. L. 50
 Douglass, R. A. 50
 Edwards, Charles 1 00
 Johnson, John J. 50
 Johnson, Mrs J. 50
 Johnson, Miss 50
 Johnson, James Ernest 15
 Wentworth, Mr. 10

Logan, George \$ 50
 McNutt, Mrs. F. 50
 McNutt, Mrs. J. 25
 McDonald, John G. 2 00
 Ross, Mrs. William 50
 Spars, James 50
 Saunders, Mrs. C. 50
 Ward, John 25

Coll. by Miss Reading.
 Baker, Mr. 50
 Buchanan, Mrs. 25
 Carter, Mrs. 75
 Frizzle, Mrs. J. 25
 Geddes, Fred. 50
 Hallett, Wm. & fm. 10 00
 Learmont, Mrs. 1 00
 McKay, Dr. 50
 McKenzie, D. 25
 Murphy, J. P. 1 00
 Ross, W. 12
 Richardson, Mrs W. 2 00
 Reading, Mrs. 1 00
 Shaw, James 50
 Smith, Wesley 50
 Willis, J. F. 1 00
 Winans, Mrs. 1 00
 Russell, Joseph 1 00
 Youlds, David 75

Coll. by Mrs. Kaulbach.

Atkins, H. L. 1 00
 Bentley, C. E. 2 00
 Black, Campbell 1 00
 Black, Wallace 50
 Chambers, S. G. 8 00
 Christie, Mrs. J. D. 25
 Cummings, Mrs. O. C. 5 00
 Dennison, Mr. 50
 Dimock, W. D. 2 00
 Dwyer, P. 50
 Falkner, G. B. 1 00
 Forbes, Miss L. 25
 Colchester Sun 1 00
 Gammon, Mrs. 50
 Gladwin, J. D. 3 00
 Langill, Miss E. J. 25
 Longworth, J. 1 00
 Mason, Mrs. T. 57
 Meehan, Mrs. 1 00
 McInnis, Mrs. P. 25
 McKenzie, Mrs. A. L. 1 25
 O'Dell, W. F. 5 00
 Ross, Miss L. 1 00
 Smith, W. G. 1 00
 Smith, Mrs. F. 1 00
 Snook, Isaac 2 50
 Stanfield, C. E. 10 00
 Wentworth, Mr. 2 00

Wright, Mrs.
 Yuill, G.
 Brown, Miss

Collected by
 Har

Blanchard, M
 Graves, Miss
 Hallett, Mrs.
 Hamilton, M
 Little, James
 McDonald, I

CL

Aikens, Sop
 Burgess, Ge
 Burgess, M
 Burgess, Lo
 Burgess, C
 Burgess, Ne
 McMillan, I

RIV

Coll. by M

English, M
 Fraser, E.
 Hamilton,
 McKenzie,
 McKenzie,
 Proudlock,
 Wall, A.
 Wall, Mrs.
 Wall, Bess
 Wall, Mrs.
 Wall, Mar
 Off'try at

W. A

Offertory
 Offertory

SUPERAN

Offertory

KING

Offertory
 Cathedral
 Foreign M
 Conversi
 Domestic
 Algoma

Wright, Mrs. J. \$ 25
 Yuill, G. 1 00
 Brown, Miss 25

Collected by Mrs. E. W. Hamilton.

Blanchard, Mrs. E. 1 00
 Graves, Miss 50
 Hallett, Mrs. W. C. 50
 Hamilton, Mrs. E. W. 1 00
 Little, James 2 00
 McDonald, Mrs. A. 1 00

CLIFTON.

Aikens, Sophia 25
 Burgess, George 1 00
 Burgess, Mrs. G. 50
 Burgess, Louisa J. 25
 Burgess, Collingwood 1 00
 Burgess, Nellie 12
 McMillan, Mrs. G. 2 00

RIVERSDALE.

Coll. by Miss Bessie Wall.

English, M. 15
 Fraser, E. 25
 Hamilton, Charles 25
 McKenzie, Albert 25
 McKenzie, John 25
 Proudlock, W. 25
 Wall, A. 25
 Wall, Mrs. A. 25
 Wall, Bessie 25
 Wall, Mrs. Walter 25
 Wall, Mary 25
 Off'try at Salmon Riv. 1 10

W. AND O. FUND.

Offertory at Truro 20 00
 Offertory at Clifton 2 22

SUPERANNUATION FUND.

Offertory at Truro 4 20

KING'S COLLEGE.

Offertory at Truro 11 35
 Cathedral Fund 62 50
 Foreign Missions 16 60
 Conversion of Jews 10 00
 Domestic Missions 14 00
 Algoma 10 00

TANGIER.

PLEASANT HARBOUR.

Beaver, J. H. & Mrs. \$ 50
 Borgal, Thomas 25
 Borgal, Gibson 25
 Borgal, George 40
 Cameron, W. A. & Mrs. 50
 Clattenburg, Simeon 25
 Clattenburg, Alex. 25
 Glawson, Martin 50
 Glawson, W. and Mrs. 50
 Hilchey, George 25
 Kennedy, John 25
 Murphy, W. E. 1 00
 Murphy, Lewis 50
 Murphy, Irwin 25
 Newcomb, W. H. & Mrs. 50
 Newcomb, Isabel 10
 Newcomb, O. & Mrs. 50
 Newcomb, John N. 50
 Newcomb, Chas. Benj. 35
 Newcomb, James E. 25
 Shellnutt, Mrs. Henry 25
 Siteman, T. & Mrs. 50
 Snyder, Stephen 30

TANGIER.

Ball, Rev. E. H. & Mrs. 5 00
 Beaver, John Rd. 25
 Cooper, H. and Mrs. 1 00
 Cooper, Reuben 50
 Cooper, Florence 25
 Cooper, Maud 25
 Cooper, Charles & Mrs. 50
 Cooper, Peter 1 00
 Conrod, John 25
 Clattenburg, S. & Mrs. 50
 Clattenburg, Rebecca 25
 Clattenburg, Maria 15
 Clattenburg, Louisa 25
 Clattenburg, Josiah 25
 Clattenburg, John S. 50
 Clattenburg, P. A. 50
 Eddy, William 50
 Ferguson, Joseph 50
 Ferguson, William 25
 Ferguson, Martha 75
 Glawson, A. & Mrs. 50
 Hart, Alexander 50
 Hutt, J. and Mrs. 1 25
 Hutt, Adington 40
 Hutt, J. H. & Mrs. 70
 Hawes, J. and Mrs. 50
 Hughes, Mrs. 50
 James, Miss 25
 James, Arthur 50
 Jennings, James 50
 Hilchey, S. & Mrs. 50

\$328 26

Hilchey, S., Jr. \$ 25
 Hilchey, John 25
 Hilchey, Charles B. 25
 Hilchey, Samuel 25
 Marshall, M. E. 1 00
 Marshall, Eva M. 25
 Mason, Peter 1 00
 Mason, Robert 25
 Mason, William 60
 Mason, Alexander 1 00
 Mason, John J. 50
 Mason, David 25
 Mason, W. A. 50
 Mason, Mrs. Wm. 30
 Mason, James E. 50
 Mason, Joseph 25
 Mitchel, Mary 25
 Monk, Mrs. 30
 Mayers, John 50
 Murphy, George E. 60

GERRARD'S ISLAND.

Abriel, Henry 50
 Gerrard Richard 50
 Gerrard Henry 50
 Gerrard, Norvil 25
 Gerrard, Lydia 15
 Gerrard, Martin 30
 Gerrard, John A. 40
 Gerrard, Mrs. B. (1st) 25
 Gerrard, Benjamin 25
 Gerrard, Abraham 50
 Gerrard, Mrs. A. 25
 Gerrard, Charles 50
 McKenzie, Mrs. John 25
 McKenzie, Wm. & Mrs. 50
 McKenzie, Alfred 50
 Glawson, Mrs. F. 25
 Glawson, Francis 25
 Glawson, Vincent 25
 Glawson, Abraham 25
 Glawson, Mrs. Alex. 25

SPRY HARBOUR.

Gerrard, Isaac 25
 Gerrard, Alice B. 10
 Hawes, Richard 15
 Hawes, John 15
 Hubley, William 50
 Myers, Mrs. R. 25
 Josey, Emmanuel (1st) 25
 Josey, George 25
 Josey, Angus 15
 Purdy, Mrs. 15
 Prest, Thomas 50

SPRY BAY.

Coll. by Misses Esther, and Mary C. Leslie.

Boutilier, Charles \$ 50
 Jackson, Margaret 20
 Jackson, Sarah 10
 Jackson, Minnie 10
 Hubley, Charles 10
 Herley, Wm. 25
 Keith, Mrs. 50
 Keith, Leander 50
 Leslie, Mrs. William 15
 Leslie, Mrs G., Sr. 75
 Leslie, Bertram 50
 Leslie, George, Jr. 25
 Leslie, A. and Mrs. 50
 Leslie, Isaac and Mrs. 50
 Leslie, Henry and fm. 50
 Leslie, Charles & Mrs. 1 00
 Leslie, G. J. 50
 Leslie, Celestie 25
 Leslie, J. R. 25
 Leslie, Mary C. 50
 Leslie, Annie L. 25
 Walsh, James 25
 Whitman, Mrs. 25
 Peircival, Charles & Mrs. 50

MUSHABOON.

Coll. by Miss S. Boutilier.

Andrews, James & Mrs. 40
 Daniels, Henry 5
 Daniels, Bertha 5
 Boutilier, George F. and Mrs. 1 00
 Boutilier, John Sr. 20
 Boutilier, John A. 50
 Hubley, Mrs. James 25
 Power, Mrs. Charles 20

MOOSELAND.

Coll. by Mrs. Isaac Hilchie.

Hilchey, Isaac and Mrs. 50
 Hilchey, Clara A. 25
 Hilchey, Emeline 20
 Hilchey, Hattie 10
 Leslie, John A. 1 00
 Prest, John and Mrs. 1 00
 Prest, Reuben 25
 Prest, Gertrude N. 20
 Prest, Martin and Mrs. 1 00
 Prest, Adington E. 20
 Prest, Lauina A. 10
 Prest, Ella 10
 Prest Mrs. Isaac 20

Prest, Mrs. A. W. \$ 20
 Jackson, Wellington 25

C. W. AND O.

Offerteries 8 02
 Three Churchings 75
 CLERGY SUPERANNUATION.
 Offerteries 6 57
 \$82 40

WINDSOR.

HOME MISSIONS.

Coll. by Miss Maynard.

Rev. C. Maynard \$10 00
 Dr. and Mrs. Gossip 2 10
 Mrs. Jones 1 00
 Robt. Dore 1 00
 Miss Wood 25

Coll. by Miss King.

Mrs. Jaret 10
 Mrs. Walters 10
 Mrs. Anderson 25

Coll. by Miss Hind.

Mrs. T. Curry 25
 William Redden 25
 Everett Redden 50
 Thomas Redden 25
 James Redden 30
 Prof. and Mrs Hind 5 00
 Mrs. Const. Dimock 50
 Mrs. Piers 20
 S. School, Infant Class 1 55

Coll. by Miss Stevens.

Charles S. Wilcox 10 00
 Thomas Seymour 25
 Miss Wilson 10
 Mrs. Sherlock 15
 Mrs. J. Dixon 25
 Charles Shaw 1 00
 E. Jackson 1 00
 Arthur Lawrence 25
 W. J. Kent 25

Coll. by Miss Hiltz.

William Dimock 5 00
 Rev. J. Polehampton 5 00

Coll. by Miss De Wolf.

Col. Poyntz \$5 00
 Mrs. Wiggins 5 00
 Mrs. Almon 5 00
 Norman Dimock 50
 Bell Levie 25
 Elsie Forbes 25
 Small Sums 65

Coll. by Miss Dimock.

Rev. Dr. and Mrs. Willets 5 00
 E. W. & Mrs. Dimock 6 00
 Mrs. Bowman 5 00
 Arnoldus Miller 1 00

DOMESTIC AND FOREIGN.

Col. Poyntz 5 00
 Mrs. Almon 5 00
 Off'y, Morning 28 40
 Off'y, Evening 11 05
 A Child Proceeds Little Bazaar 2 40

WIDOWS AND ORPHANS.

Offert'y Thanksgiving Morning 14 80
 Col. Poyntz 5 00
 Mrs. Wiggins 5 00
 Dr. and Mrs. Moody 2 00

SUPERANNUATION.

Col. Poyntz 5 00
 Mrs. Wiggins 5 00
 Offertory Thanksgiving Evening 6 19
 G. H. & Mrs. Wilcox 5 00
 \$179 49

WEYMOUTH.

Balkam, C. A. \$ 25
 Barnaby, Dr. & Mrs. 2 00
 Barnaby, Gladys 50
 Barr, Amos 50
 Barr, Mrs. A. 50
 Barr, Edna 25
 Barr, Otis 25
 Bond, Mr. & Mrs. W. M. 2 00
 Brooks, Ernest 50
 Brown, Mr. & Mrs J. 2 00
 Burrill, Mr. & Mrs. C. 6 50
 Burrill, Florence 50

Burrill, Robie
 Burrill, Harold
 Campbell, Mrs.
 Campbell, Susat
 Campbell, Minni
 Campbell, Mr.
 Mrs. G. D.
 Camppeil, Duga
 Camppeil, Glido
 Camppeil, Flore
 Camppeil, Dona
 Camppeil, Phili
 Camppeil, Mary
 Camppeil, John
 Camppeil, Mrs.
 Camp'ell, John
 Camppeil, Viol
 Camppeil, Thos
 Camppeil, Mur
 Camppeil, Chas
 Chute, Mr. & M
 Cook, J. H.
 Dunbar, G. H.
 Dunkley, Mrs.
 Dunkley, John
 Easson, Miss
 Erlem, Hodevi
 Ethier, Joseph
 Filleul, Rev. F
 Filleul, Mrs.
 Filleul, L. Ger
 Filleul, Henry
 Gates, Asa C.
 Goodwin, Mrs
 Goodwin, Car
 Grant, Mrs. J
 Grant, Alva
 Gray, Anselm
 Hankinsan, M
 Hankinsan, S
 Hood, Mrs. Jo
 Hood, Alired
 Hassett, Mrs.
 Has ett, Will
 Hoyt, Mr. &
 Isley, B.
 Johnston, Mr
 Johnston, Ho
 Johnston, Al
 Jones, St. Cl
 Jones, Mr. &
 Jones, Nellie
 Jones, N. B.
 Jones, Chas.
 Jones, Mrs.
 Jones, Herb
 Jones, How
 Jones, Mr. &
 Jones, Char
 Jones, Fann
 Jones, Mrs.

	Burrill, Robie	\$ 50	Jones, Mrs. Forbes	\$1 00
	Burrill, Harold	50	Jones, Harrison	1 00
<i>De Wolf.</i>	Campbell, Mrs.	10 00	Jones, Sydney	1 00
\$5 00	Campbell, Susan	5 00	Jones, Cereno P.	1 00
5 00	Campbell, Minnie	2 00	Jones, Rosa	50
50	Campbell, Mr. and Mrs. G. D.	6 00	Jones, Ralph	25
25	Campbell, Dugald	25	Journey, Mrs.	50
25	Campbell, Glidden	25	Journey, John	1 00
65	Campbell, Florence J.	25	Journey, Jasper	50
	Campbell, Donald	25	Journey, Mrs. Jasper	50
<i>Dimock.</i>	Campbell, Philip R.	25	Journey, Selwyn	10
	Campbell, Mary C.	25	Journey, Mrs. George	50
	Campbell, John Duncan	25	Journey, Mrs. W. F.	1 00
	Campbell, Mrs. John	4 00	Journey, Herbert	50
	Campbell, John D.	25	Journey, Mrs. L. M.	50
	Campbell, Violet C. C.	25	Journey, Mrs. Annie	50
	Campbell, Thos. McD.	25	Journey, Thomas	25
	Campbell, Muriel	25	Kemp, Donald	1 00
	Campbell, Chas. McC.	1 00	Kinney, Mrs. G. H.	25
	Chute, Mr. & Mrs. J. A.	50	Kinney, Abbie	13
	Cook, J. H.	50	Kinney, Scott	12
	Dunbar, G. H.	25	" In Memoriam, " my	50
	Dunkley, Mrs.	25	Mother	50
	Dunkley, John Jr.	15	Leary, Chas.	25
	Easson, Miss	50	Leary, Mrs.	25
	Erlem, Hodevah	50	Leary, Norah	25
	Ethier, Joseph	50	Leary, Ernest C.	25
	Filleul, Rev. P. J.	6 50	Leary, Bertie	10
	Filleul, Mrs.	2 00	Leary, Annie E.	10
	Filleul, L. Gertrude	1 00	McAlpine, James D.	50
	Filleul, Henry P.	2 00	McAlpine, Mrs. J. D.	50
	Gates, Asa C.	50	McAlpine, Ruby	10
	Goodwin, Mrs. John	25	McDonald, Mr. and Mrs. J. M.	1 00
	Goodwin, Carrie	20	McCormic, Mary	25
	Grant, Mrs. Johnson	25	McNeill, Mrs. J. S.	50
	Grant, Alva	25	Moore, William	1 00
	Gray, Anselm	50	Moore Mrs. W.	50
	Hankinsan, Mrs.	25	Nealy, E. C.	55
	Hankinsan, Sadie	50	Oakes, Miss	1 00
	Hood, Mrs. John	50	Oakes, Mrs. E. H.	1 00
	Hood, Alfred	75	In Memoriam, C. F. O.	1 00
	Hassett, Mrs.	25	Olson, Mrs. S.	45
	Hassett, William	1 00	Ruggles, Mr. and Mrs. N. A.	3 00
	Hoyt, Mr. & Mrs. G. J.	1 50	Ruggles, Minnie	25
	Ilsley, B.	50	Ruggles, Mrs. Maud	25
	Johnston, Mrs.	1 00	Savary, Margaret	50
	Johnston, Hope	50	Sanderson, Mr. and Mrs. S.	1 00
	Johnston, Aleck	50	Sanderson, Mrs.	25
	Jones, St. Clair & fm.	5 00	Smith, Mrs. T.	50
	Jones, Mr. & Mrs. C. D.	1 50	Taylor, Geo. & fm.	2 00
	Jones, Nellie	50	Taylor, Ralph	55
	Jones, N. B. & fm.	3 00	Thomas, Johnston	25
	Jones, Chas. H.	50	Pitus, G. M.	30
	Jones, Mrs. Chas. H.	50	Pitus, Ernest	20
	Jones, Herbert L.	4 00	Urquhart, Mrs. J.	25
	Jones, Howard	3 00	Woodbury, A. R.	50
	Jones, Mr. & Mrs. W. W.	1 50	Young, Mrs. Emily	25
	Jones, Charlotte A.	1 00		
	Jones, Fanny W.	3 50		
	Jones, Mrs. Edwin	50		

MISSION BOXES.

No. 1	5 20
" 2	3 00
" 4	24
" 5	88
" 6	1 65
" 7	24
" 8	1 40
" 9	78
" 10	46
" 11	22
" 12	33
" 13	1 35
" 14	32
" 16	34
Widows and Orphans	11 30
Offertory	11 32
Superan., Hood, A. M.	50
Foreign Missions	7 08
Domestic Missions	5 08
Good Friday, for Prom.	
Christian among the Jews	7 04
Offertories for King's College	14 48
	<hr/>
	\$201 30

YARMOUTH.

Almon, Rev. H. L. A.	\$2 00
Alexander, Miss	1 00
Anonymously	25
"	25
"	25
"	25
"	6
"	10
"	11
"	10
"	33
Brignell, J.	1 00
Bingay, Jacob	1 00
Brown, Mrs. Stayley	6 00
Baker, L. E.	10 00
Bingay, Mrs. Jane	
Thank offering	20 00
Crowell, Jane	1 00
Clarke, J. B.	25
Delemere, John & J.	1 25
Eakins, A. W.	1 00
Farish, Dr. J. C.	10 00
Farish, H. G.	1 00
Friend,	5
Friend,	10
Friend,	10
Friend,	6
Friend,	5 00
Friend,	15

Gray, J. B.	\$ 25	Murray, S. B.	\$1 00	H. D. R.	\$ 15
Grantham, Mrs. H. A.	10 00	Miller, Mrs. D.	1 00	Suttie, Arthur	50
Jolly, T. R.	5 00	Moody, J. B.	1 00	Stems, H. & family	5 00
Hatfield Margaret	4 00	Moodv, C. H.	35 00	Spall, R.	25
Huntington, J.	1 00	Moody, Sarah T.	5 00	Tooker, Mrs. E. B.	5 00
Harris, R. E.	1 00	Moody, J. W.	4 00	Thompson, Ebenezer	10
Langtry, T. & Mrs.	5 00	Moody, Mrs. H. G.	5 00	Veits, E. M. and fm.	4 00
Littler, Ted	50	Pinkney, W. J.	25	Friend,	3
Lawson, C.	1 00	Platt, Josh.	50		
Murray, James	50	Rowlev, J. R.	2 00		
	2 00	Raymond, J. S.	2 00		
					\$164 69

ADDITIONAL SUBSCRIPTIONS FOR 1888

<p>BADDECK.</p> <p>S. Peters, B. H. M. \$4 40 S. Peters, W. & O. F. 3 20 S. Peters, Superan. 2 65</p> <p>NEILS HARBOUR.</p> <p>S. Andrews, B. H. M. 4 20 S. Andrews, W. & O. F. 3 40 S. Andrews Superan. 2 50 S. Johns, B. H. M. 65 In aid of Bishop's Stipend 4 50 Supposed to be collected and promised by people 16 00 <u>\$41 50</u></p> <p>CORNWALLIS.</p> <p>Mrs. J. T. Newcomb 1 50 C. R. H. Starr 1 00</p> <p><i>Coll. by Miss Kidston.</i></p> <p>Mrs. R. Chipman 25 Mrs. B. Kidston 25 Mrs. R. Starr 25 Miss E. R Troop 25</p> <p><i>Coll. by Miss Donaldson.</i></p> <p>E. P. Armstrong 25 Emma L. Donaldson 50 John Donaldson 1 00 Lewis J. Donaldson 50 Mrs. A. Newcombe 50</p>	<p>Mrs. O'Blenus \$ 20 Minnie Walker 10 Mrs. West 10</p> <p><i>Coll. by Miss M. Lamb.</i></p> <p>Mrs. Chas. Robinson 50 Mrs. Seaboyer 25 David Sutton 25 Wm. Sutton, Jr 25 John Zink 25</p> <p><i>Coll. by William Cox.</i></p> <p>Mrs. Cox 50 Mrs. Gorden 80</p> <p><i>Coll. by Miss Rowe.</i></p> <p>A Friend 10 Mrs. Dr. Fullerton 25 Mrs. Kennickle 20 Katie Lockwood 10 Mrs. Rowe 25 Mrs. Troop 25 Mrs. Wade 10</p> <p>CANNING.</p> <p><i>Coll. by Mrs. Patten.</i></p> <p>Mrs. Beckwith 25 Starr Eaton 25 Mr. Liddell 25 Mrs. Loomer 25 H. G. Martin 25 M Morash 50 B. Patten 1 00 Edward Snarr 50 Mrs. Edward Snarr 50 Havelock Snarr 50</p>	<p>KINGSFORT.</p> <p><i>Coll. by Mr. Phipps.</i></p> <p>Mr. Bridges \$ 25 Mrs. Chisholm 25 Mr. Harison 75 H. F. Phipps 50 Mr. Viner 25</p> <p>FOREIGN MISSIONS.</p> <p>Sunday School 3 80 Offertories 1 76 <u>\$21 21</u></p> <p>HORTON.</p> <p>St. James Church 10 Kentville, off'try \$ 6 25 St. John's Church 20 Wolfville, Off'try 3 80 St. James Church, 10 Kentville, S. S. 1 30 St. John's Church, 25 Wolfville, S. S 1 20 <u>\$12 55</u></p> <p>LOUISBURG.</p> <p>Baynell, Robt. & wf. \$ 1 00 Cann, W. P & wf, 1 50 Cann, R. H. & wf. 1 00 Cann, Isaac Henry 25 Cann, Mrs. Isaac Sr. 25 Cann, Isaac, Sr. 25 Cann, Mary 5 Cann, Mrs. Henry 20 Cann, Enoch 75</p>
---	--	--

Cann, Mrs. En
 Dickson, Mrs.
 Dickson, Murr
 Dickson, Minn
 Dickson, Fran
 Dickson, Davi
 Dickson, Willi
 Draper, Rev. T
 Kennelly, Mrs
 LeVatte Fred.
 LeVatte, Mar
 LeVatte, Mrs
 LeVatte, Ch
 LeVatte, Lill
 LeVatte, Ma
 LeVatte, Wi
 LeVatte, La
 LeVatte, H.
 LeVatte, Mr
 LeVatte, Ba
 LeVatte, Ma
 LeVatte, Ca
 McAlpine, E
 McAlpine, M
 McAlpine, H
 McAlpine, E
 Murphy, Ne
 Murphy, Mi
 Murphy, An
 Murphy, Mr
 Reid, Mrs.
 Reid, Willie
 Spears, Joh
 Spencer, J.
 Spencer, W
 Spencer, M
 Spencer, A
 Townsend,
 Townsend,
 Townsend,
 Townsend,
 Townsend,
 Townsend,
 Townsend,
 Townsend,
 Townsend,
 Townsend,
 Townsend,
 Townsend,
 Townsend,
 Townsend,
 Townsend,
 Tully, M
 Tully, Sa
 Tully, Er
 Tanner, A
 Tanner, M
 Tanner,
 Tanner,
 Tanner,
 Tanner,

\$ 15
50
5 00
25
5 00
10
4 00
.3

164 69

8

25
25
75
50
25

80
76
21

25

80

80

20

5

Cann, Mrs. Enoch	\$ 25	Tanner, Evelina	\$ 5	McLean, Ann	\$ 25
Dickson, Mrs. Francis	20	Jewell, Mrs.	25	McLean, Sarah	15
Dickson, Murray	10	Jewell, James	20	Peach, Lillie	10
Dickson, Minnie	5	Chergy Sup'n Fund	3 10	Peach, Wm. & wf.	1 00
Dickson, Francis	25	B. H. M. Coll. at Miss.		Peach, Thomas & wf.	50
Dickson, David	20	Service	2 37	Spencer, Lucy	10
Dickson, William	50	Thanksgiving Day Off'y		Tutty, Charles A.	50
Draper, Rev. T. Fraser	5 00	W. & O. Fund.	3 30	Tutty, Mrs. C. A.	50
Kennelly, Mrs. D. J.	2 00	Epiphany, appeal		Tutty, Solomon,	25
LeVatte Fred.	25	Foreign Missions	3 30	Tutty, Maggie	10
Le Vatte, Martin	50	Ascension tide appeal		Tutty, Carr e	10
Le Vatte, Mrs. Martin	25	Dom. Missions		Tutty, John Sr.	25
Le Vatte, Charlie	10	Good Friday Collection	2 90	Tutty, Mrs. John	25
Le Vatte, Lillie	5	for Conversion		Tutty, David	25
Le Vatte, Martin	5	of Jews.	3 15	Tutty, Walter	50
Le Vatte, Willie	5			Tutty, Samuel Sr.	25
Le Vatte, Laura	5			Tutty, W. R.	25
Le Vatte, H. C. V.	1 00			Tutty, James	25
Le Vatte, Mrs. H. C.	35			Tutty, Rachel	25
Le Vatte, Barbara	10			Tutty, Mrs. William	30
Le Vatte, Maud	10			Tutty, George A.	4
Le Vatte, Carrie	10			Wadden, Carrie	25
McAlpine, E. S.	50			Wilcox, Fred.	25
McAlpine, Mrs. Chas.	25			Wilcox, Mrs. Fred.	10
McAlpine, Hennie	25			Wilcox, Maggie	25
McAlpine, Emma	10			Wilcox, Mrs. Nelson	5
Murphy, Neil	20			Wilcox, Fraser	50
Murphy, Michael	10			Wilcox, John	50
Murphy, Annie	75			Wilcox, Mrs. John	25
Murphy, Mrs.	25			Wilcox, William	25
Reid, Mrs.	5			Wilcox, Mrs. William	1 50
Reid, Willie	50			Epiph, Appeal Coll.	2 27
Spears, John Jr.	25			Foreign Mission.	
Spencer, J. N.	25			Thanksgiving O'ffy	
Spencer, William	25			W. & O. Fund.	
Spencer, Mrs.	25				
Spencer, Annabel	1 00				
Townsend, John & wf.	1 00				
Townsend, Mrs. J.	50				
Townsend, B. W.	50				
Townsend, P. & wf.	50				
Townsend, D. & wf.	1 00				
Townsend, David	50				
Townsend, Chas.	25				
Townsend, Mrs. Chas.	1 00				
Townsend, W. H., Jr.	1 00				
Townsend, T. & wf.	25				
Townsend, Joseph	20				
Townsend, Mrs. Jos.	10				
Townsend, Christie	50				
Townsend, Elias & wf.	10				
Townsend, Beatrice	25				
Tutty, Mrs.	25				
Tutty, Sarah	25				
Tutty, Emma	25				
Tanner, Alfred Sr.	25				
Tanner, Mrs. A.	25				
Tanner, Lysander	20				
Tanner, Wesley	25				
Tanner, Stanley	10				
Tanner, Bennie					

LORRAINE.

MAIN-A-DIEU.

Martell, Mrs. J. F.	\$ 25	Smith, Henry	\$ 50	Friend, A	\$ 25	
Martell, Mrs. William	50	Wallace, W. B.	25	Parker, A. McN.	25	
Martell, Mrs. John Sr.	35	Weeks, Ella	50	Parsons, Mr. and Mrs.	25	
Martell, Chas. & wf.	2 00	Woolaver, Nelson	6 00	Parsons, Geo. M.	50	
McNeil, Johnnie	10			Parsons, Albert	25	
Nearing, Mrs. William	25	SCOTCH VILLAGE.			Stephens, Laura	25
Nearing, Geo. & wf.	50			Tomlinson, Minnie	25	
Peters, Oivia	15	<i>Coll. by Miss Lizzie Poole.</i>			Wier, Mrs. H. B.	25
Peters, Susie E.	10	Cochran, John F.	50	Wier, Fred.	5	
Rigby, George	1 00	Cochran, E. Jane	50			
Risby, Clara	50	Cochran, Charles	50	<i>Coll. by Miss Helen Pauh.</i>		
Verner, John	20	Cochran, Mrs. Charles	50	Brown, John	10	
Verner, Mr John	20	Poole, William	50	Parker, Mrs. W.	10	
Verner, Willie	20	Poole, Mr. John	50	Parker, W. D.	25	
Verner, Harriet	20	Poole, H. E.	50	Parker, Miss Helen	20	
Verner, Susie	20	Poole, S. J.	50	Parker, Harry	25	
Verner, Henry & wf.	50			Parker, Mrs. Harry	25	
Willett, George	25	WOODVILLE.			Shaw, Miss Jennie	50
Willett, Hennie	25			Teakles, Miss R.	15	
Willett, Bertha	25	<i>Coll. by Miss Eva Mumford.</i>			Foreign Missions	2 55
Willett Mrs. Lawrence	25	Mumford, Martin	50	King's College	8 00	
Willett, Lorena	10	Mumford, Mrs. T.	25			
Willett, Ada	5	Mumford, Luther	50	\$58 00		
Willett, Joe	5	Mumford, Annie	2	HALIFAX.		
Willett, George	5	Mumford, Hedly	10	ST. STEPHEN'S—BISHOP'S		
Willett, John Sr.	25	Mumford, Milton	5	CHAPEL.		
Willett, Lawrence	25	Mumford, Maynard	5			
Young, Mrs.	25	Mumford, Eva	12	Mrs. G. R. Anderson	\$ 4 00	
Young, Dora	10	Parker, F. C.	6	Miss K. Anderson	2 00	
Young, Mary	10	Parker, Ella	30	Lady Archibald	3 00	
Young, George	5	Parker, Mrs. O.	25	Miss M. L. Archibald	5 00	
Epiphany Appeal		Davison, S. E.	10	Miss Adams	2 50	
Foreign Missions	2 10	Stephens, Mrs. James	5	Mrs. J. W. Anderson	50	
Ascension tide Appeal,		Friend, A	50	J. W. Anderson Sr.	50	
Domestic Missions	3 60	Walker, Miss H. G.		J. W. Anderson Jr.	50	
Thanksgiving Off'y,				Mrs. Binney	60 00	
W. and O. Fund	3 82			Miss Helen Binney	25 00	
	\$97 75	ASHDALE.			Miss Burmester	2 50
		<i>Coll. by Lewis Metzler.</i>			Allan R. Butler	1 50
NEWPORT.		Maynard, H. L.	25	Mrs. Butler	1 00	
		Maynard, Florie	25	Mrs. Bogle	1 00	
BROOKLYN.		Metzler, Mrs.	25	The Misses Cabot	2 00	
		Metzler, Lewis	25	Miss Ida Clarke	2 00	
<i>Coll. by Miss M. Cochran</i>		Metzler, William	25	W. H. Cabot	2 00	
<i>and Miss M. Harvey.</i>		Metzler, Edward	20	Miss M. Coleman	2 00	
Casey, Nelson	\$ 1 00	Mumford, Everret	10	Percy Coleman	1 00	
Cochran, James F.	3 00	Mumford, Mrs. E.	20	Mrs. Dixon	2 00	
Cochran, T. W.	1 00	Mumford, Harry	20	Mrs. & Miss Donaldson	2 00	
Cochran, Henry	50	Mumford, Clarence	50	Mrs. Dimock	1 00	
Cochran, Jane	50	Parker, Miss Jane	30	Nathaniel Evans Sr.	1 00	
Dennisen, Dr. James	1 00	Parker, Herbert		Mrs. Evans	1 00	
Eville, Edward	1 30			Nathaniel Evans Jr.	1 00	
Fader, Charles	1 00	WALTON.			Charles Evans	1 00
Hind, K. C.	10 00	<i>Coll. by Miss M. Parsons.</i>			J. R. Forbes	2 00
Harvey, Annie	25	Godfrey, Mrs. S.	50	Mr. & Mrs. Fralick	50	
Harvey, Minnie	25	Godfrey, Viola	25	Lily Fralick	75	
Harvey, Percy	50			Wm. Gossip and fm.	6 00	
Mumford, Mrs E.	25					

C. Gunning
Miss Hodger
Holloway Br
Miss Alice J
Mrs. H. Ing
J. C. Inglis
Miss. E. Jos
Miss Kinne
Rev. H. Lar
J. Lyle
Mrs. J. Lyl
Miss L. Lyl
G. H. Lesli
Mrs. Lake
Mrs. R. Mc
Mr. M. Mo
Mrs. M. Mo
Mr. Major
Mr. F. W.
E. D. Meyn
W. F. Mey
Miss Meyn
Miss F. Mc
Mrs. McL
Mr. Picket
Miss Ryan
Mrs. Shre
Miss Shre
In Memor
Mr. C. J.
family
Miss H. S
Sister Ali
Mrs. Jas.
Miss E. W
Donation,
Frien
A Child's
A Class o
Coll. by S
Child
N. B. \$1
for
Anon.
A friend
w.
Mrs. Bi
Miss He
Mrs. J.
Collecti
Collecti

C. Gunning	\$3 00	ST. LUKE'S PARISH.	Pryor, Henry	\$ 1 00	
Miss Hodgers	3 00		Pooley, R. K.	1 00	
Holloway Bros.	5 00	Archbold, E. P.	\$30 00 Redmond, Lottabelle	1 00	
Miss Alice Jones	10 00	Archdeacon Gilpin,	50 00 Silver, W. C.	70 00	
Mrs. H. Inglis	1 00	Adams, Miss Emma	3 00 Silver, L. M.	1 00	
J. C. Inglis	50	Brown, Wm. L. 52	Silver, J. P.	1 00	
Miss. E. Jost	1 00	weekly payments,	13 00 Silver, W. N.	16 00	
Miss Kinnear	2 00	Boggs, Mrs. C. M.	1 00 Silver, Arthur P.	5 00	
Rev. H. Lancaster	10 00	Brown, Miss Mary	1 00 Sawyer, Mrs. V. & fm.	15 00	
J. Lyle	7 50	Bowman, Mr. & Mrs.	Twining, Wm.	3 00	
Mrs. J. Lyle	7 50	M. and family,	6 00 Twining, Miss	3 00	
Miss L. Lyle	2 00	Burke, Mrs.	25 Tucker, E. D.	12 00	
G. H. Leslie	3 00	Beech, Bessie	25 Tierney, Mrs.	1 00	
Mrs. Lake	1 00	Bullock, Mr. & Mrs.	Vail, Hon. W. B.	6 00	
Mrs. R. Morrow	3 00	C. B.	9 00 Wallace, J. R.	5 00	
Mr. M. Morrow	3 00	Bullock, Lawrence N. B.	2 00 Wallace, Mrs. J. R.	3 00	
Mrs. M. Morrow	3 00	Bullock, Aubrey C. B.	2 00 Wallace, Louisa	1 00	
Mr. Major	5 00	Bullock, Gwladys B.	2 00 Wallace, Mary C.	1 00	
Mr. F. W. Moore	3 00	Corbett, F. D. & fam.	10 00 Willis, John	6 00	
E. D. Meynell	4 00	Cabot, S. J.	10 00 Willis, Miss	2 00	
W. F. Meynell	2 00	Cabot, Mr. & Mrs. R.	8 00 Weldon, Mrs.	5 00	
Miss Meynell	1 00	Cabot, Anna D.	1 00 Wier, Miss M. M.	5 60	
Miss F. Meynell	1 00	Cabot, Bertha G.	1 00 Wier, Alice	3 00	
Mrs. McLaughlin	1 00	Crump, Mrs. Jos.	1 00 Wier, Emily	2 00	
Mr. Pickering & fm.	5 00	Crump, James	50 Wiswell, Mr. and Mrs.		
Miss Ryan	4 00	Crump, Maggie	25 A. B.	5 00	
Mrs. Shreve	5 00	Ellis, Mrs.	1 00 Wiswell, W. H.	4 00	
Miss Shreve	2 00	Etter, Miss	4 00 Wiswell, Mrs. W. H.	2 50	
In Memoriam, S. H. S.	2 00	F. E.	5 00 Wiswell, Blanche	1 00	
Mr. C. J. Spike and family	6 00	Friend, a per Mr. Cabot,	1 00 Wainwright, Mr. L. G.	9 00	
Miss H. Stairs	4 00	Fairbanks, E. C.	7 00 Wainwright, Mr. C. E.	1 00	
Sister Alice	10 00	Forbes, Mrs. Thomas	1 00 Wyld, Mr. Jno. T.	4 00	
Mrs. Jas. Thomson	10 00	Francklyn, Mr. and Mrs. George	5 00 Webber, Emma	50	
Miss E. Whiston	1 00	Fraser, C. F.	7 50 Pew No. 15, 52 weekly payments,	52 00	
Donation, Girls	35 00	Gregor, Mrs. E. M.	6 00		
Friendly Society	1 25	Gray, B. G.	5 00	\$577 97	
A Child's Mite Box	3 20	Hill, Wm. H.	3 00 Less due by Mrs.		
A Class of Boys	3 20	Hamilton, E. B.	2 00 Lawson 10 months,	20 00	
Coll. by Sunday School Children	13 00	Freeman, A.	1 50		
N. B. \$1 50 of above for Algoma	2 00	Head, M.	1 50	ST. GEORGE'S PARISH.	
Anon.	1 00	J. M.	1 00		
A friend	1 00	King, Miss H.	1 00 Adams, H.	\$ 1 00	
		King, Rev. W. B.	5 00 Adams, Mrs.	1 00	
		Low, Robert and fm.	3 00 Artz, J. A.	1 00	
		Lee, Miss E. C.	2 00 Allen, Ida	1 00	
		Lawson, Mrs. W. \$20	B.	2 00	
		Lawson, Miss	4 24 00 B. G.	2 00	
		in 12 monthly payments,	Beazley, J.	50	
		Letson, Miss Sarah	1 00 Bell, Mrs.	1 00	
		Letson, Alice	1 00 Boutillier, E.	1 00	
		M. K.	5 00 Boutillier, H.	25	
		Morris, Mrs. W. T.	5 00 Cream, H.	50	
		Mitchell, Mrs. Arch.	1 00 Crocker, H.	50	
		McKenzie, H. D.	1 00 Cooke, Mrs. D.	1 00	
		No Name,	1 00 DeW. A.	2 00	
		Odell, Hon. W. H.	5 00 Dow, James	50	
		and Mrs.	60 00 E. M.	50	
		Offt. S. Luke's, Jan. 13,	32 62 Fuller, Miss	1 00	
				Fenton, Mrs.	50

W. AND O. FUND.

Mrs. Binney	20 00
Miss Helen Binney	10 00
Mrs. J. Stairs	10 00
Collection F. M.	17 70
Collection S. P. G.	5 85

\$385 75

Garrison, W. A. & fm.	\$2 00	ST. PAUL'S PARISH.	Brown, Mrs. H.	\$ 10
Gladwin, B.	1 00		Brown, Bertha	5
Hunt, J. J.	5 00	W. & O. Fund,	Brown, Katie	5
Hillman, G. T.	50	B. H. M.	Brown, Ella	5
James, Mrs.	1 00	Col. for Colonial and	Brown, John (2)	50
James, F. C.	2 00	Continental Church	Brown, Mrs. John	50
James, T. G.	2 00	and School Society	Brown, John (3)	25
James, Miss C. A.	2 00	and expended in N.	Brown, Mrs. John	25
Joy, Mr.	25	Scotia in helping to	Brown, Alfred	10
Keith, S.	50	sustain seven mis-	Brown, Florence	10
Kelley, Miss S.	20	sion stations,	Brown, James	50
Marshall, Edward	10 00	Proceeds of Mite So-	Baker, Mrs. James	10
Marston, Mrs.	50	ciety, entirely sus-	Baker, James	10
Mitchell, Mrs.	1 00	taining the mission	Baker, Celia	20
Messervey, Wm.	50	of Country Harbor	Taylor, Wm.	30
M.	2 00	and Beckerton,	Thomas, David	50
Naylor, J. B.	1 00	Shingwauk and Wa-	Thomas, Wm.	25
Neal, C.	1 00	wanosh Schools,	Thomas, Mrs. Wm.	25
No name,	5 00	Algoma,	Thomas, Mary	20
No name,	2 00	London Society for	Smith, Mrs.	10
No name,	50	Jews,	McMahon, John	10
No name,	25	Church Missionary	Harrigan, Mrs. Ellen	25
Nye, Mary	50	Society,	Gorman, Mrs.	20
Partridge, Rev. Dr.	5 00	B. & F. Bible Society,	Gorman, Georgina	20
Partridge, Mrs.	1 00		Gorman, Ellen	20
Partridge, Miss	1 00		Gorman, Wm.	5
Partridge, F. E.	25		Gorman, Bessie	5
Partridge, Mary	15		Gorman, Ethel	5
Partridge, A.	10		Gorman, Katie	5
Partridge, Charlotte	5		Gorman, Olive	5
Payne, Miss	50	Adams, Wm.	Maynard, Rev. G. F.	
Peters, Mrs.	2 00	Adams, Mrs. Wm.	and Mrs.	1 00
Penny, John	1 00	Adams, Maggie	Collection,	40
Pickford, C.	2 00	Adams, Lizzie		
Pickford, Sadie	50	Adams, Cassie		
Pickford, E. H.	25	Harrigan, John (1)		
Pickford, M. L.	50	Harrigan, John (2)		
Pye, Miss	1 00	Harrigan, Fredk.		
Rennels, C. W.	1 00	Harrigan, Mrs. F.		
Saunders, Mrs.	1 00	Harrigan, Heber		
Shinner, Mrs.	25	Harrigan, Hattie		
St. George's S. S. Class I,	3 00	Thomas, Arch.		
Spike, T. D.	40	Thomas, Alexander		
Templeman, Mrs.	1 00	Thomas, Lily		
Toomey, G. M.	1 00	Thomas, Violet		
Tully, H. C.	2 00	Darragh, Arch.		
Wilson, R. J.	2 00	Darragh, Mrs. A.		
Whitton, Mrs. A.	1 00	Darragh, Rupert		
Woodaman, Miss	25	Darragh, Geo.		
Wright, E. W.	1 00	Darragh, Fredk.		
Wright, Misses	50	Darragh, John		
Williston, H. M.	1 00	Darragh, Maria		
Wright, John	50	Darragh, Ellen		
Dom. Missions	16 65	Darragh, Fredk.		
For. Missions	22 35	Darragh, Mrs. F.		
King's College	10 30	Darragh, Sarah I.		
W. and O.	20 41	Darragh, Arch.		
Episcopal Fund	90 00	Darragh, Constance		
		Darragh, Fred. E.		
	\$249 81	Brown, Henry		

FALKLAND.

W. AND O. FUND.

LOCKEPORT.

Coll. by Miss Richardson.

J. E. Richa
Mrs. I. E. I
Miss Richa
J. Cochran
Mrs. Stanl
Mrs. Come
Frank Loc
Mrs. Ham
George Ha
Wm. Hun
Laura Wil
Mrs. Edw
L. Willia
Mrs. Geo.
Mrs. Mor
Mrs. Sim
Mary Sim
Lizzie Sit
George S
Thomas I
Lindsay
John Ho
Mrs. Ed
Alex. Sr
Mrs. Be
Sadie W
Vernon
Mr. T. C
Mrs. K
Wm. D
E. A. C

Coll.

Mrs. I
Mrs. I
I. B. K
C. A.
Mrs. C
A Fri
Mrs.
Mrs.
Mrs.
L. Fi
Fredk
Allen
Keeli
Willi
Mrs.
Mrs.
Eliza

J. E. Richardson, \$3 00
 Mrs. I. E. Richardson, 1 00
 Miss Richardson, 1 00
 J. Cochran, 50
 Mrs. Stanley Locke, 1 00
 Mrs. Comeau, 25
 Frank Locke, 25
 Mrs. Hamilton, 50
 George Haddy, 50
 Wm. Hunter, 25
 Laura Williams, 40
 Mrs. Edward Williams, 25
 L. Williams, 50
 Mrs. Geo. Williams, 25
 Mrs. Morash, 25
 Mrs. Simmonds, 5
 Mary Simmonds, 5
 Lizzie Simmonds, 5
 George Simmonds, 25
 Thomas Simmonds, 25
 Lindsay Simmonds, 5
 John Howell, 25
 Mrs. Edwin Locke, 1 00
 Alex. Smith, 25
 Mrs. Belleveau, 25
 Sadie Williams, 25
 Vernon Smith, 25
 Mr. T. Cooke, 10
 Mrs. Kehoe, 18
 Wm. Day, I B.
 E. A. Capstick, Jones,

JORDAN FALLS.

Coll. by Miss V. Smith.

Mrs. I. S. Bower, \$ 0 10
 Mrs. I. Hollingsworth, 25
 I. B. Holden, 30
 C. A. Holden, 50
 Mrs. C. A. Holden, 25
 A Friend, 25
 Mrs. Wm. McKay, Jr., 25
 Mrs. Purney, 10
 Mrs. W. Holden, 25
 L. Firth, 10
 Fredk. Firth, 15
 Allen Harding, 25
 Keeling Bennett, 25
 William Turner, 25
 Mrs. W. Cox, 1 00
 Mrs. Jas. Turner, 25
 Eliza Turner, 25

GREEN HARBOUR.

Coll. by Miss Elsie Williams.

Mrs. Uriah Lloyd, \$0 50
 Mrs. James McIntosh, 25
 Mrs. Leander Williams, 25
 Mrs. George Williams, 10
 Johnston Williams, 25
 Joseph Belong, 25
 Elsie Williams, 15
 Charles Burke, 25
 James Enslow, Sr., 25
 Mrs. James Enslow, 25
 William Williams, 1 00
 Uriah Lloyd, 25
 Eleanor Williams, 25

\$1 00 Mrs. Reuben Hiltz, \$ 25
 25 Reuben Hiltz, 25
 10 Mrs. Sholton, 25
 10 Mark Day, 30
 10 Jonas Young, 25
 25 Edward Young, 25
 Reuben Hallett, 25
 Adolphus Enslow, 25
 \$49 21

MAHONE BAY.

Coll. by Miss Mary Knaut.

25 Henry Ernst, \$0 50
 1 00 Mrs. Henry Ernst, 50
 25 Mrs. David Mader, 25

MAITLAND.

30 C. Barry, 50
 25 S. Barry, 50
 10 Mrs. I. Jodrey, 10
 25 Collection, 3 34
 20 Martin's River Coll. 4 25
 \$10 07
 10 Previously sent, 32 00
 10 W. & O. Collection, 12 00
 25 Bishops half-year, 16 00
 25 King's College, 5 00
 \$75 07

SHELburnE.

WELSH TOWN.

Coll. by Libbie Harris.

Libbie Harris, \$0 25
 25 Henry Harris, 20
 25 Mrs. Catherine Harris, 15
 20 George M. Davis, 10
 25 Rosie O. Davis, 10
 25 Mrs. James Davis, 10
 20 N. or M., 25
 10 Bessie E. McGinnis, 10
 25 Annie M. McGinnis, 10
 \$1 35

ACADIA MINES,
LONDONDERRY.

EASTERN PASSAGE.

Amon, Edw. & Mrs. \$0 50
 Betts, Jas. and Mrs. 25
 Boutillier, R. and Mrs. 1 50
 Campbell, Chas. & Mrs. 50
 Caulfield, H. and Mrs. 1 00
 Cockell, Jos. & Mrs. 50
 Cockell, Jas. & Mrs. 25
 Consiner, A. & Mrs. 50
 Davis, W. & Mrs. 50
 Drummond, A. & Mrs. 50
 Delaney, T. & Miss 1 00
 Dunphy, T. & Mrs. 1 00
 Hiscox, Jos. & Mrs. 50
 Hoskins, S. & Mrs. 50
 Jones, Wm. & Mrs. 25
 Jones, Jos. 50
 Jones, Wm. 1 00
 MacLuckie, A. & Mrs. 50
 Morris, T. & Mrs. 1 00
 Morrison, F. & Mrs. 50
 MacNeil, Mrs. 50
 Parkinson, Rev. John
 and Mrs. 4 00
 Parkinson, Maria 50
 Parkinson, Dorothy 50
 Romans, Geo. & Mrs. 1 00
 Schurman, L. & Mrs. 50
 Smith, Mitchell & Mrs. 1 00
 Patriquin, Ed. & Mrs. 50
 Probate, J. & Mrs. 75
 Rutherford, Thos. 50
 Sutcliffe, F. & Mrs. 2 00
 Sturk, M. & Mrs. 50
 Shields, F. & Mrs. 50
 Watson, Miss 50
 Waugh, Jas. & Mrs. 50
 Williams, Bish. 50
 Williams, David 50
 Williams, John 50
 Williams, Thos. 75

\$30 25

Coll. by Rev. A. A. Slipper.
 John Himelman \$ 1 00
 Mrs. John Himelman 50
 Hattie DeYoung 10
 James DeYoung 25
 Mrs. James DeYoung 25
 Mrs. Henry Negus 25
 Enos DeYoung 50
 Mrs. Enos DeYoung 25
 A Friend 25
 F. Perrin, Esq. 1 00
 Edward Romkey 50
 Mrs. R. McKenzie 20
 Edward Power 25
 Mrs. Murray 25
 George Murray 25
 James Soward 50
 William Seeton 50
 Mrs. J. Dunsworth, Jr. 9
 Mrs. J. Dunsworth Sr. 25
 Wallace Dunsworth 50
 Mrs. Thos. Negus 25
 Mrs. Richard Horne 25
 Florence Hutt 9
 Edward Horne 50
 Edward White 20
 Wm. Romkey 30
 Jas. Burns 25
 Henry Burns 25
 Mrs. Fred Horne 10
 William Horne 25
 Daniel Horne 50
 John Trider 25
 Mrs. John Trider 25
 Edward Trider 25
 Provo Horne 25
 George Horne 50
 Alex. J. Horne 50
 John Horne 50
 Alex. Naugle 50

\$13 83

COLE HARBOUR.

*Coll. by Miss Settle and Miss
Wentzel.*

Mrs. J. Morash \$0 25
 John Morash 50
 Alexander Settle 35

Andrew Settle \$0 25
 Nellie Settle 20
 Fred Bisset 25
 Mrs. Fred Bisset 20
 John Elliott 25
 Mrs. J. Morash 25
 Elizabeth Morash 25
 Catherine Morash 25
 Isabella Morash 25
 Isaac Morash 25
 George Morash 25
 Willie York 25
 William Morash 25
 Mrs. John Beck 25
 George Bell 40
 Robert Bisset 25
 Lillie Settle 10
 John Settle 50
 Mrs. John Settle 25
 Aggie Settle 25
 Alex. Niforth 25
 Mrs. Alex. Niforth 25
 Annie Hislip 75
 Andrew Wentzel 25
 A Friend 25
 Henry Giles 25
 Mrs. Joseph Giles 25
 John Bisset 50

\$9 00

COW BAY.

*Coll. by Miss Minnie Bower
and Miss Cassie Osborne.*

Frederick Osborne \$0 50
 Joseph Osborne 25
 Mrs. Joseph Osborne 25
 Laura Osborne 25
 Minnie Price 10
 Jos. Osborne, Jr. 25
 David Osborne 25
 Cassie Osborne 25
 Mrs. C. Bowers 10
 Mrs. Edward Osborne 10
 Freeman Osborne 20
 Alex. Osborne 20
 Henry Lintaman 25

\$2 95

\$25 78

25
20
25
20
25
25
25
25
25
25
25
25
25
25
25
25
25
25
25
0
5
0
0
5
5
5
5
5
5
0

REPORTS

OF THE

PAROCHIAL, RURAL DEANERY AND
FINANCIAL STATEMENT

OF THE

DIOCESE OF NOVA SCOTIA.

Parochial Report of the

Diocese of

NAME OF PARISH AND DISTRICT OR DISTRICTS.	NAME OF CHURCH.	Numbers.		Communi- cants.			Bap- tisms.		Occasional Officers.					
		Families.	Individuals.	Admitted to 1st Com. Ite'd. from other Par.	Died.	Removed.	Present Number.	Adults.	Infants.	Total.	Churchings.	Confirmations.	Marriages.	Burials.
DEANERY OF AMHERST.														
Albion Mines.....	Christ Church.....	65	395	4	3	5	3	46	29	29	...	5	11	
New Glasgow.....	S. George.....	50	257	...	1	2	40	...	3	3	1	
Parrsboro'.....	S. George.....	143	800	22	21	7	22	233	2	36	38	7	31	10
River John.....	S. John.....	90	623	4	3	5	8	94	...	27	27	5
Pictou.....	S. John Baptist.....	90	442	7	2	57	1	4	5	...	10	1
Londonderry.....	S. James.....	145	715	20	17	4	10	233	2	41	43	1	23	7
Amherst.....	S. Paul.....	135	720	22	...	3	...	231	...	21	21	...	54	5
Maitland.....	Christ Church.....	128	430	21	20	5	...	70	...	85	10	15
Spring Hill.....	Holy Trinity.....	74	300	8	4	7	7	58	4	11	15	1	17	...
Pugwash and Wallace.....	All Saints.....	63	389	16	4	2	2	66	1	16	17	1	14	2
Stewiacke.....	S. George and S. Andrew.....	95	420	6	30	16	46	...	10	2	...
Maccan and River Phillip.....	Holy Trinity.....
DEANERY OF ANNAPOLIS.	S. Paul and S. John.....	183	...	30	200	1	22	23	...	1	9
Andapols.....	S. Luke, 3 others.....	66	240	56	...	6	1
Clementsport.....	S. Edward, 2 others.....	98	406	20	15	10	132	1	18	19	...	21	2	20
Digby.....	Holy Trinity, 1 other.....	53	257	1	...	1	3	62	...	10	11	1
Granville.....	Holy Trinity, 2 others.....	66	374	3	1	26	...	77	1	12	13	1	...	7
Pugwash.....	S. Peter, 2 others.....	20	80	9	80	10	1
Weymouth.....	Holy Trinity.....
Wilnot.....	Holy Trinity.....
DEANERY OF SYDNEY.														
Baddeck.....	St. Peter's, St. John's and St. Andrew's Churches.....	81	497	8	1	4	1	91	1	17	18	7	29	6
Cow Bay.....	St. Paul's, St. Luke's.....	90	535	12	6	7	6	155	3	22	25	6	34	3
Louisburg.....	St. Mary's and Christ Church.....	101	530	35	...	1	5	251	...	14	14	2	30	3
North Sydney.....	St. Bartholomew, St. Jude and St. James'.....
Sydney Mines.....	St. John.....	140	735	18	8	8	5	143	...	28	28	...	32	5
Sydney.....	Holy Trinity.....
DEANERY OF TANGIER.	St. George, St. Mark, St. John.....	139	731	5	...	3	...	174	...	46	46	...	13	13
Beaver Harbour.....	S. James', S. Andrew's.....	231	1155	11	3	3	...	113	...	45	45	2	1	7
Dartmouth.....	Christ Church, St. John's.....	94	345	9	3	1	5	98	...	10	10	...	3	6
Sackville.....	St. John's, All Saints, Good Shepherd.....	153	1000	10	1	16	...	150	3	37	40	...	5	...
Ship Harbour.....	Shepherd.....	195	1050	17	7	166	...	52	52	3	...	2
Tangier.....	St. Stephen's, 4 others.....
DEANERY OF AVON.	Holy Trinity and St. James'.....	87	333	71	...	16	16	7
Falmouth.....	St. George's.....
DEANERY OF LUNENBURG.	St. Stephen.....	274	1347	14	...	9	10	229	...	51	51	1	...	12
Chester.....	Trinity.....	264	1131	12	1	...	210	1	38	39	2
Liverpool.....	Trinity.....
DEANERY OF SHELBURNE.	Trinity.....	130	600	10	...	3	...	213	5	16	21	...	17	10
Yarmouth.....	Holy Trinity.....	44	30	23	1	2	3	1
Tusket.....	Tusket.....
DEANERY OF HALIFAX.	Holy Trinity.....	300	1500	31	6	15	24	520	3	92	95	6	27	65
St. George's.....	St. George's.....	74	347	8	4	1	4	46	1	22	23	...	8	2
S. Matthias.....	S. Matthias.....

Public Common Prayer.			Holy Communion.		
Sundays.	Weekdays.	Total.	Sundays.	Other Days.	Sick.
156	129	278	64	13	10
104	26	130	12
211	70	281	49	10	3
147	150	297	36	9	14
72	46	118	8	1	5
120	160	280	52	8	14
142	104	246	36	8	5
160	145	305	60	10	13
150	76	226	40	4	1
148	26	174	21	1	...
8	22	30
271	80	351	39	30	...
136	119	255	38	5	...
140	42	182	51
153	22	175	39	3	...
104	3	107	24
105	96	201	36
140	179	319	50	4	...
110	273	383	69	4	...
172	107	279	43
154	39	193	57
136	82	218	32
217	38	255	35
157	48	205	49
141	81	222	32
84	4	88	5
171	128	299	6
155	141	296	3
132	112	244
60	16	76
168	10	337
78	34	112

Diocese of Nova Scotia, 1888.

Sundays.	Public Common Prayer.	Holy Communion.				Sunday Schools.						Classes.		Societies.		Vols. in Lib.		Visits.		Place of Worship.							
		Total.	Sundays.	Other Days.	Sick.	Teachers.		Scholars.		Bible Classes.		Teachers' Meetings.	Communicants.	Catechizings.	Soc. Temperance.	Junr. Temperance.	Others.	Parish.	Sunday School.	Whole.	Sick.	Total.	Church, School House, &c.	Distance from Parish Church.			
						Male.	Female.	Male.	Female.	Male.	Female.														Male.	Female.	Total.
156	122	278	64	13	10	603	37	2	6	8	40	60	100	...	1	4	150	560	200	760	1	3			
104	26	130	12	12	3	3	6	10	20	30	...	6	10	200	84	5	89	3	4			
...		
211	70	281	49	10	3	1073	62	3	17	20	75	90	165	10	10	6	12	...	276	600	792	148	940	3	14		
147	150	297	36	9	14	...	59	6	9	15	32	49	81	23	42	65	10	12	...	32	72	1342	59	1401	6	10	
72	46	118	8	1	5	...	14	3	7	10	34	38	72	1	1	10	400	416	75	491	2	4			
...	
120	160	280	52	8	14	1130	74	2	8	10	48	66	114	22	23	45	6	8	12	530	1200	300	1500	3	6		
142	104	246	36	8	2	...	46	8	12	20	70	80	150	20	22	42	50	13	...	350	500	60	560	3	3		
160	145	305	60	10	12	...	52	5	5	30	45	75	50	2000	000	2909	5	15		
150	76	226	40	4	14	...	58	1	4	5	10	15	25	2	5	7	1	2	...	160	380	40	420	7	20		
148	26	174	21	1	22	3	2	5	20	30	50		
8	21	30	
271	80	351	39	30	30	...	69	22	1	765	224	989		
...	
136	119	256	38	5	5	711	132	2	10	12	36	39	75	22	27	49	50	47	...	50	250	484	88	572	
140	42	182	51	1	1	...	53	2	4	6	32	36	68	58	56	368	36	404	
153	22	175	39	3	1	...	43	1	5	6	27	25	52	
104	3	107	24	...	10	...	34	
105	96	201	36	...	2	...	38	3	6	9	61	73	134	...	2	...	15	200	523	51	574	
140	179	319	50	40	20	710	115	7	5	12	55	40	95	6	5	6	700	200	900	
110	273	383	69	46	22	1225	137	2	7	9	14	32	46	8	9	17	22	30	301	59	360	
...
172	107	279	43	5	21	797	69	3	6	9	50	45	95	
154	39	193	57	5	7	...	69	3	5	8	43	67	110	4	...	4	90	503	31	534	
136	82	218	32	5	6	...	43	2	16	18	118	132	250	1	...	113	...	2	...	3	338	437	140	577	
217	38	255	35	3	3	501	41	16	126	25	25	465	102	567	
157	48	205	49	3	41	...	93	2	4	6	28	39	67	16	14	30	288	214	502	
141	81	222	32	2	17	...	51	4	5	9	50	73	123	50	40	90	...	9	11		
84	4	88	3	...	2	1	5	4	5	9	19	40	59	6	12	18		
171	128	299	65	...	24	...	89	6	16	22	248	
155	141	296	31	11	35	...	77	4	18	22	58	92	150	5	...	5	100	150	
132	112	244	29	1	20	...	50	8	21	29	80	113	193	8	34	42	2	
60	16	76	9	...	8	...	1	18	3	9	22	27	49	11	25	36	
168	169	337	79	...	14	...	93	6	33	39	98	250	348	40	60	100	...	10	12	...	5	200	300	500	500	1000	
78	34	112	14	5	30	198	247	5	12	17	63	75	138	8	...	81	4	2	2	...	348	680	421	1101	

RURAL DEANS' REPORT.

DEANERY.	Names of Clergy.	Names of Parishes.	Names of Lay Readers.	No. of Consecrated Churches.	No. of Unlicensed Buildings.	Meetings of Chapter.	No. Present.		Parishes Visited.
							Clergy.	Laity.	
Amherst...	David C. Moore, R.D.	Albion Mines	Thos. Lloyd	1	1	1	11	5	
	F. Archbold, M.A. (temporary)	New Glasgow		1	2				
	S. Gibbons and A. Watkins	Farrsboro		3	7				
	J. A. Kaulbach, M.A.	Turo		2	3	1			
	J. L. Downing	River John		3	6				
	H. A. Harley, M.A.	Picou		1	2				
	J. R. S. Parkinson	Londerry		1	3		5		
	V. E. Harris, M.A.	Amherst		1	5	1			
	G. R. Martell, M.A.	Maitling Hill		3	5				
	W. C. Wilson & E. T. Woollard	Spring Hill		3	5	1			
	Alfon Bent B.A.	Pugwash & Wallace		3	7		4		
	R. W. Hudgell, L. S. T.	Stewiacke		3					
	Vacant	Maccan & R. Phillip			8				
	Deanery of Annapolis	P. J. Filieul, R.D.	Weymouth		1				
		John Ambrose, D.C.L.	Digby		3				
	J. J. Ritchie, M.A.	Annapolis		4		1	3		
	H. D. DeBlois, (Assistant)	Rosette		4					
	F. F. Groatorex	Granville							
	L. R. Wilkins	Bridgetown		3					
	G. B. Doolwell	Wilmot		2					
	W. H. S. Morris	St. Clements		2					
				3		1	5		

Deanery of Sydney	D. Smith, R.D.	Sydney	W. E. Earle	3	1	1	4	1
	R. D. Bambrick	Sydney Mines		1	1		3	1
		North Sydney		3	3	1	3	1
		St. John's		3	3		3	1

Deanery of Sydney.	D. Smith, R.D.	Sydney	W. E. Earle.	3	1	1	4	1
	R. D. Bambrick	{ Sydney Mines.		1	1	3	3	1
	S. Davies	{ North Sydney		3	1	3	3	1
	T. F. Draper	Badeck	Henry Spencer.	3	1	4	4	1
	W. J. Lockyer	Louisburg	George Jean...	4				4
		Cow Bay						
Deanery of Tangier.	*William Ellis, R.D.	Sackville	W. A. Schmidt.	3	1	4	4	
	T. C. Mellor	Dartmouth	F. A. Bowman.	2				
	A. A. Slipper	Eastern Passage		2				
	J. A. Richey	Seaford		3				
	E. A. Heath	Ship Harbour	Martin Prest.	2				
	E. H. Ball	Tangier		1				
	Richmond Smith	Beaver Harbour		1				
		Fakland						
		Sackville	J. J. Hunt, J. C.	1	3	4	4	1
			Crocker, John			6	6	1
Deanery of Halifax.	Rev. Francis Partridge, D.D., R.D.	St. George's	Smith, C. A.	1	1	5	5	1
	Rev. Charles Hole, LL.D.	St. Paul's	E. Hankins, C. A.	1	1	4	4	1
				2	1	4	4	1
	Rev. W. B. King, M. A.	St. Luke's		2	1	5	5	1
	Rev. C. W. McCully, M. A.	St. Mark's						
	Rev. N. LeMoine	Holy Trinity						
	Rev. F. H. Almon, B.A.	St. Stephen's	J. H. Bolcom					
	Rev. H. G. Lancaster	St. Mathias	Cap. H. E. Rawson					
	Rev. Tertius Poole	Garrison Chapel						
	Rev. J. S. Edwards, B.A.							
	Rev. D. Neish							

*J. E. Warner, (Assistant)

FINANCIAL STATEMENT.

NAME OF PARISH AND DISTRICT OR DISTRICTS.	SOURCES OF INCOME.					PAROCHIAL.	
	Endowment and Glebe.	Amount paid by the People.	S. F. G.	B. H. M.	Church Endow- ment Fund.	Clerical Stipend.	Current Expenses.
AMHERST.							
Albion Mines.....		\$ 440 00		\$ 50 00	\$ 225 00	\$ 715 00	\$ 120 90
New Glasgow.....		600 00		100 00		700 00	
Parrsboro'.....	\$ 400 00	850 00		150 00	150 00	1300 00	
Truro.....		840 54	\$ 97 34			937 88	560 13
River John.....		325 00		200 00	150 00	675 00	39 00
Pictou.....		800 00				800 00	300 00
Londonderry.....							
Amherst.....		1000 00				1000 00	375 00
Maitland.....	584 00	500 00			150 00	650 00	90 00
Spring Hill.....		450 00		150 00		600 00	250 00
Pugwash and Wallace.....	991 00	300 00		200 00	90 00	590 00	100 00
Stewiacke.....		350 00				350 00	
Maccan and River Phillip.....							
ANNAPOLIS.							
Rosette, Moshelle, The Hill, Mure Road, Hogan's, Dalhousie and Perotte.....	700 00	900 00				800 00	250 00
S. Clement.....	50 00	250 00			90 00		
Digby, West.....	471 00	416 00			225 00	416 00	300 00
Granville.....	340 00	200 00			150 00	200 00	
Weymouth, Weymouth Bridge Bar- ton, New Tusket.....	498 00	285 00	365 00	75 00		285 00	87 00
Wilmot, Farmington, Middleton, Lawrencetown.....	4400 00	75 00			225 00	625 00	20 00
SYDNEY.							
Baddeck.....	200 00	221 30		250 00		221 30	155 30
Cow Bay.....		500 00		100 00	120 00	500 00	100 00
Louisburg.....		300 00		100 00	150 00	300 00	75 00
North Sydney.....							
Sydney Mines.....							
Sydney.....	250 00	550 00			225 00	550 00	130 00
LUNENBURG.							
Chester.....		500 00			150 00	415 00	148 50
Liverpool.....	203 00	850 00	365 00	75 00		525 00	308 00
SHELBURNE.							
Tusket.....		100 00		100 00			40 00
Milton.....		300 00					
Barrington.....		100 00		100 00			30 00
TANGIER.							
Sackville.....	100 00	350 00		100 00	225 00	350 00	149 30
Dartmouth.....		2278 89				1000 00	961 31
Beaver Harbour.....		300 00		150 00	150 00	650 00	87 00
Ship Harbour.....		300 00		200 00	90 00	300 00	87 00
Tangier.....		400 00		200 00	225 00	400 00	35 41
HALIFAX.							
St. George's.....	600 00	1300 00				1200 00	500 00
S. Matthias.....		600 00				800 00	200 00

FINANCIAL STATEMENT.—(Continued.)

GENERAL.					PROPERTY.					
Domestic Missions.	Foreign Missions.	Conversion of the Jews.	Other Objects.	Total.	Total Offering.	Value of Glebe.	Value of Church Buildings.	Value of Rectory.	Value of other Property.	Total Property.
\$ 12 50	\$ 15 75	\$ 6 50	\$ 10 00	\$ 55 75	\$ 1394 78		\$2000 00		\$ 100 00	\$ 2000 00
							2000 00		500 00	2100 00
14 00	16 60	10 00	174 93	215 53	3193 18		6900 00	\$2000 00	400 00	9400 00
				24 50	699 75		27000 00	2500 00	400 00	29900 00
2 00				200 00	1171 91	\$3000 00	8000 00	1500 00		8040 00
14 00	5 00		38 52	57 52	1863 37		8000 00	2500 00	400 00	13900 00
					860 00		4200 00	3500 00	1000 00	12500 00
		2 10	12 00	14 10	1299 73		2000 00	1200 00		5400 00
		1 40	18 00	19 40	560 26		2700 00	1300 00		3500 00
					352 00			900 00	300 00	3900 00
					187 00		4000 00		187 00	4187 00
							\$8300 00			
6 50	8 31		25 00	39 81	107 01	760 00	1500 00	500 00		3140 00
	3 35	5 33		8 98	1243 97	23040 83	10400 00	1500 00		40140 83
2 85		1 55		4 40			8000 00	1500 00		9500 00
5 03	7 08	7 04	54 00	73 15	1050 30	120 00	10200 00	675 00		10995 00
	2 00		6 00	8 00		200 00	2000 00	125 00		6600 00
					1259 67	760 00	3300 00	1700 00		5760 00
2 00	4 00	2 00	15 00	23 00	1067 00	500 00	5000 00	2000 00	500 00	8000 00
6 50	6 20	3 70		17 10	861 29	100 00	5000 00	1500 00		6600 00
5 50	10 25			15 81	1330 81	1500 00	7500 00	2000 00		
7 10	9 72	4 74		21 56	1015 20		5000 00	1000 00		6000 00
18 00	24 00		30 00	72 00	1280 00		8750 00	2000 00	1100 00	11850 00
							1000 00	300 00	200 00	1500 00
							2000 00			
							1000 00	1000 00		
10 24		3 05					4000 00	1200 00		
5 07	17 00	10 24	18 05	50 36	2278 89			2600 00		
		5 00					160 00	2300 00	800 00	3060 00
2 50		3 50	4 05	10 05	677 00	500 00	2000 00	1000 00		3500 00
16 24	10 83	6 48	18 00	51 55	794 90		3550 00	1000 00		4550 00
24 00	16 00		90 00	130 00	326 00		1500 00		100 00	
			14 00							

B
the pe
Forei
charg
Chun
Stre
be m
orde
num
seen
cons
req

MISSION BOXES.

Boxes for distribution in the houses of the people, both for Home, and Domestic and Foreign Missions, are to be had, free of charge, from the Secretary, Diocesan Rooms, Church Institute Building, Barrington Street, Halifax, to whom application should be made. The Clergy are requested not to order more than they exactly require.

The usual Digest of Letters is omitted this year. The number of reports forwarded to the Secretary is so small that it seemed to be hardly worth while to print them. It is worthy of consideration whether the Board of Home Missions should not require a short Annual Report on purpose for publication.

CONTENTS.

	Page.
List of Clergy.....	3
Local Committees.....	6
By-Laws of B. H. M.....	7
Prayers.....	9
W. & O. Fund Rules.....	11
Superannuation Fund.....	14
Endowment Parishes.....	15
Quebec Scheme.....	17
Report Church Endowment Fund.....	21
Prospectus do.....	23
B. H. M. Report.....	28
B. H. M. Accounts.....	31
Grants and Conditions.....	39
Parish Endowments Invested.....	35
Self Supporting and Assisted Parishes.....	40
Report W. & O. Fund.....	41
Report and Account of Board of Domestic and Foreign Missions.....	44
List of Subscriptions.....	41
Additional Subscriptions.....	xxx.
Parochial Reports.....	xxxviii.-ix.
Rural Deanery Reports.....	xl.-i.
Financial Statement.....	xlii.-iv.
Mission Boxes.....	xlv.

ERRATA.—Church Endowment, page 22, Rev. J. L. Downing should read \$187.50 instead of \$225.00.



HOLLOWAY BROS.,
Book and Job
PRINTING OFFICE,

69 Granville St., Halifax, N. S.

We are prepared to do all kinds of CHURCH WORK. Large Hymn Nos. in sets of 3 to 6 of each figure, pew envelopes, tracts, pamphlets, sheet hymns, &c.

WEDDING CARDS, with duplicate envelopes,
VISITING, AT HOME and BUSINESS CARDS,
MEMORIAM CARDS, PROGRAMMES,
CIRCULARS, BILL HEADS, CHECKS, DRAFTS,
RECEIPTS, NOTICES, BLANKS of all kinds,
APPEAL CASES, POSTERS, TICKETS.

PRINTING OF ALL KINDS done at shortest notice and at LOW RATES. ORDERS FROM THE COUNTRY WILL RECEIVE PROMPT ATTENTION. ESTIMATES cheerfully furnished.

HOLLOWAY BROS.,
69 Granville Street.





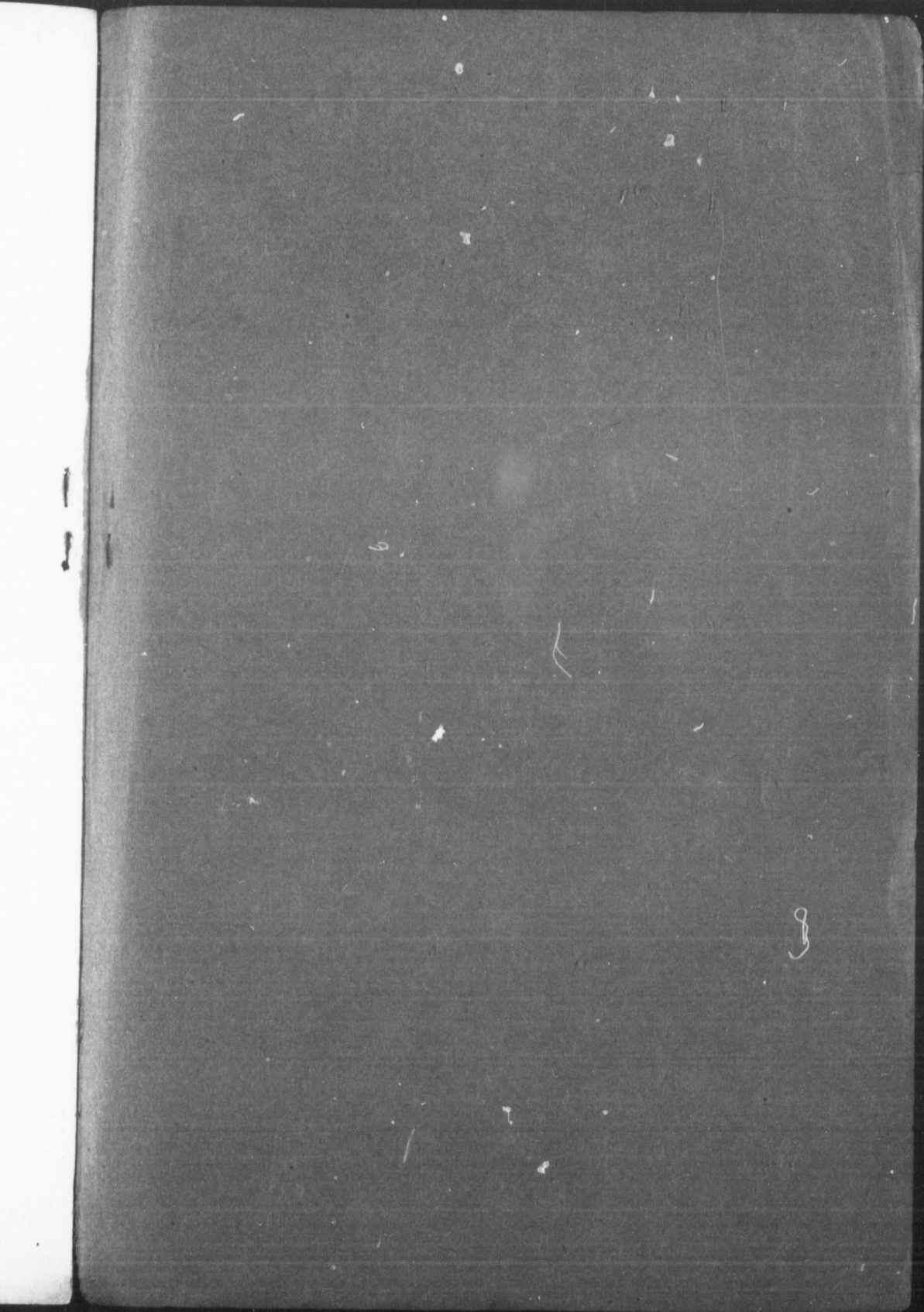

OFFICERS OF THE BOARD AND LIST OF COMMITTEES.

Chairman.

THE LORD BISHOP OF NOVA SCOTIA, EX OFFICIO.

Vice-Chairmen, Ex Officio.

THE VERY REV. THE DEAN,
THE VENERABLE THE ARCHDEACON OF N. S.

Treasurer.

THE VEN. THE ARCHDEACON.

Secretary.

REV. DR. PARTRIDGE.

ALL CLERGYMEN IN THE ARCHDEACONRY OF NOVA SCOTIA LICENSED BY THE
BISHOP OF NOVA SCOTIA.

MR. W. H. WISWELL,
" C. B. BULLOCK,
" E. D. MEYNELL,
COL. POYNTZ,
MR. A. P. SILVER,
DR. J. J. HUNT,
" J. Y. PAYZANT,
MR. A. VIZARD,

MR. R. J. WILSON,
" JOHN RUTHERFORD,
HON. A. G. JONES,
MR. W. C. SILVER,
" J. T. WYLDE,
" T. BROWN,
" A. C. JOHNSON,
" J. W. ALLISON.

REV. DR. PARTRIDGE, SECRETARY.

Committee for Widows and Orphans.

VEN. ARCHDEACON GILPIN, CHAIRMAN.

REV. DR. HOLE,
" DR. BOWMAN,
" DR. PARTRIDGE,

DR. H. PRYOR,
MR. E. D. MEYNELL.

REV. DR. PARTRIDGE, SECRETARY.

Committee upon Endowment of Parishes.

MR. W. C. SILVER, CHAIRMAN.

DR. H. PRYOR,

MR. C. B. BULLOCK,

REV. DR. PARTRIDGE, SECRETARY.

Committee on Superannuation Fund.

THE BISHOP, EX OFFICIO.

MR. T. BROWN,
" W. C. SILVER,
" J. T. WOOD,

MR. J. T. WYLDE,
" R. J. WILSON,
" J. C. MAHON.

Committee upon Quebec Scheme.

MR. W. C. SILVER, MR. W. H. WISWELL, MR. E. D. MEYNELL.

Committee on Investments.

MR. E. D. MEYNELL,
" W. C. SILVER,

MR. W. H. WISWELL,
THE SECRETARY.

Committee on Church Endowment Fund.

MR. W. C. SILVER, CHAIRMAN.

MR. J. T. WYLDE, TREASURER,
" H. PRYOR, D.C.L.,
" J. W. H. ROWLEY,
" WM. HARE,
" C. B. BULLOCK,
DR. J. R. DeWOLF,

MR. R. TAYLOR,
" E. J. LORDLY,
" THOS. BROWN,
" J. STARR,
" J. Y. PAYZANT,
" J. J. HUNT, D.C.L.

REV. DR. PARTRIDGE, SECRETARY.