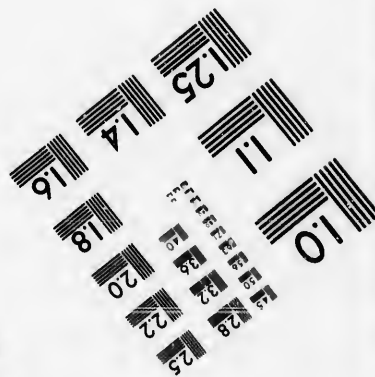
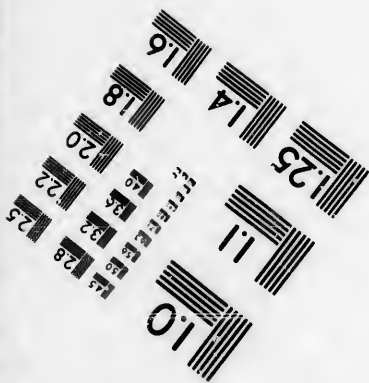
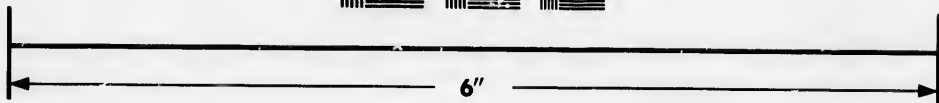
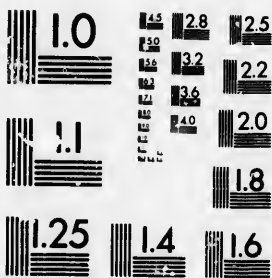

**IMAGE EVALUATION  
TEST TARGET (MT-3)**



**Photographic  
Sciences  
Corporation**

23 WEST MAIN STREET  
WEBSTER, N.Y. 14580  
(716) 872-4503

**CIHM/ICMH  
Microfiche  
Series.**

**CIHM/ICMH  
Collection de  
microfiches.**



**Canadian Institute for Historical Microreproductions / Institut canadien de microreproductions historiques**

**© 1986**

Technical and Bibliographic Notes/Notes techniques et bibliographiques

The Institute has attempted to obtain the best original copy available for filming. Features of this copy which may be bibliographically unique, which may alter any of the images in the reproduction, or which may significantly change the usual method of filming, are checked below.

L'Institut a microfilmé le meilleur exemplaire qu'il lui a été possible de se procurer. Les détails de cet exemplaire qui sont peut-être uniques du point de vue bibliographique, qui peuvent modifier une image reproduite, ou qui peuvent exiger une modification dans la méthode normale de filmage sont indiqués ci-dessous.

- |  |  |
|--|--|
| <input type="checkbox"/> Coloured covers/<br>Couverture de couleur   | <input type="checkbox"/> Coloured pages/<br>Pages de couleur   |
| <input type="checkbox"/> Covers damaged/<br>Couverture endommagée  | <input checked="" type="checkbox"/> Pages damaged/<br>Pages endommagées  |
| <input type="checkbox"/> Covers restored and/or laminated/<br>Couverture restaurée et/ou pelliculée  | <input type="checkbox"/> Pages restored and/or laminated/<br>Pages restaurées et/ou pelliculées  |
| <input type="checkbox"/> Cover title missing/<br>Le titre de couverture manque   | <input checked="" type="checkbox"/> Pages discoloured, stained or foxed/<br>Pages décolorées, tachetées ou piquées   |
| <input type="checkbox"/> Coloured maps/<br>Cartes géographiques en couleur   | <input type="checkbox"/> Pages detached/<br>Pages détachées  |
| <input type="checkbox"/> Coloured ink (i.e. other than blue or black)/<br>Encre de couleur (i.e. autre que bleue ou noire)   | <input checked="" type="checkbox"/> Showthrough/<br>Transparence   |
| <input type="checkbox"/> Coloured plates and/or illustrations/<br>Planches et/ou illustrations en couleur  | <input type="checkbox"/> Quality of print varies/<br>Qualité inégale de l'impression   |
| <input type="checkbox"/> Bound with other material/<br>Relié avec d'autres documents   | <input type="checkbox"/> Includes supplementary material/<br>Comprend du matériel supplémentaire   |
| <input type="checkbox"/> Tight binding may cause shadows or distortion<br>along interior margin/<br>La reliure serrée peut causer de l'ombre ou de la<br>distorsion le long de la marge intérieure   | <input type="checkbox"/> Only edition available/<br>Seule édition disponible   |
| <input type="checkbox"/> Blank leaves added during restoration may<br>appear within the text. Whenever possible, these<br>have been omitted from filming/<br>Il se peut que certaines pages blanches ajoutées<br>lors d'une restauration apparaissent dans le texte,<br>mais, lorsque cela était possible, ces pages n'ont<br>pas été filmées. | <input type="checkbox"/> Pages wholly or partially obscured by errata<br>slips, tissues, etc., have been refilmed to<br>ensure the best possible image/<br>Les pages totalement ou partiellement<br>obscurcies par un feuillet d'errata, une pelure,<br>etc., ont été filmées à nouveau de façon à<br>obtenir la meilleure image possible. |
| <input checked="" type="checkbox"/> Additional comments:/<br>Commentaires supplémentaires:   | [Printed ephemera] 1 sheet (verso blank)   |

This item is filmed at the reduction ratio checked below/  
Ce document est filmé au taux de réduction indiqué ci-dessous.

10X	12X	14X	16X	18X	20X	22X	24X	26X	28X	30X	32X
<input type="checkbox"/>	<input type="checkbox"/>	<input type="checkbox"/>	<input type="checkbox"/>	<input type="checkbox"/>	<input type="checkbox"/>	<input type="checkbox"/>	<input type="checkbox"/>	<input checked="" type="checkbox"/>	<input type="checkbox"/>	<input type="checkbox"/>	<input type="checkbox"/>

The copy filmed here has been reproduced thanks to the generosity of:

McLennan Library  
McGill University  
Montreal

The images appearing here are the best quality possible considering the condition and legibility of the original copy and in keeping with the filming contract specifications.

Original copies in printed paper covers are filmed beginning with the front cover and ending on the last page with a printed or illustrated impression, or the back cover when appropriate. All other original copies are filmed beginning on the first page with a printed or illustrated impression, and ending on the last page with a printed or illustrated impression.

The last recorded frame on each microfiche shall contain the symbol  $\rightarrow$  (meaning "CONTINUED"), or the symbol  $\nabla$  (meaning "END"), whichever applies.

Maps, plates, charts, etc., may be filmed at different reduction ratios. Those too large to be entirely included in one exposure are filmed beginning in the upper left hand corner, left to right and top to bottom, as many frames as required. The following diagrams illustrate the method:

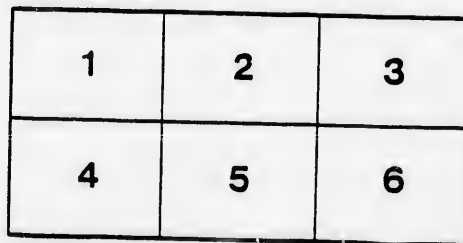
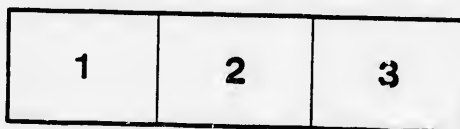

L'exemplaire filmé fut reproduit grâce à la générosité de:

McLennan Library  
McGill University  
Montreal

Les images suivantes ont été reproduites avec le plus grand soin, compte tenu de la condition et de la netteté de l'exemplaire filmé, et en conformité avec les conditions du contrat de filmage.

Les exemplaires originaux dont la couverture en papier est imprimée sont filmés en commençant par le premier plat et en terminent soit par la dernière page qui comporte une empreinte d'impression ou d'illustration, soit par le second plat, selon le cas. Tous les autres exemplaires originaux sont filmés en commençant par la première page qui comporte une empreinte d'impression ou d'illustration et en terminant par la dernière page qui comporte une telle empreinte.

Un des symboles suivants apparaîtra sur la dernière image de chaque microfiche, selon le cas: le symbole  $\rightarrow$  signifie "A SUIVRE", le symbole  $\nabla$  signifie "FIN".

Les cartes, planches, tableaux, etc., peuvent être filmés à des taux de réduction différents. Lorsque le document est trop grand pour être reproduit en un seul cliché, il est filmé à partir de l'angle supérieur gauche, de gauche à droite, et de haut en bas, en prenant le nombre d'images nécessaire. Les diagrammes suivants illustrent la méthode.

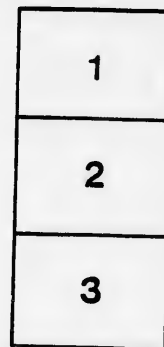

aire  
t détails  
ues du  
t modifier  
ger une  
o filmage

ées

e

errata  
to

pelure,  
on à



32X

# HIGHLY IMPORTANT.

"UNION IS STRENGTH, AND KNOWLEDGE IS POWER."

All should be united in doing good, and all are taught by the Bible, to employ that power which knowledge gives, in promoting the happiness of mankind. To extend relief to the destitute, and instruction to the ignorant were the important objects for which the Saviour came into this world. He went about doing good, and it becomes all his followers to imitate him.

Many societies have been formed which are very useful; but one more is wanting in each county in Canada. That is a *Relief Union*. To suffer the poor to go about from door to door to beg bread and clothing is disgraceful, and tends to promote idleness and intemperance.—Intemperance is what has caused most of the poverty and sufferings, which are witnessed in every part of our world; therefore, every good man should lend his aid to stop the progress of that horrid monster. It is annually destroying hundreds of thousands of lives, filling the world with poverty and wretchedness here and horrid fears beyond the grave.

A *Relief Union* for each county is earnestly recommended for consideration and adoption.

By a *Relief Union* the poor might be furnished with the means of support and instruction, as the reward of their own labour, and be placed in a situation where they could be rendered comfortable and useful; and what is most important, fitted for happiness in the next world. As they are now suffered to wander and beg in the streets, they are unprofitable, and bringing upon themselves and offspring temporal distress and eternal ruin.

The plan of the proposed *Relief Union* is to invest money in land, buildings, and materials to be manufactured, to be held in transferable shares. The payment of forty dollars at once, or the subscription of five dollars annually, for ten years will entitle to the privilege of voting in all meetings of this Union and directing the poor to the asylum, or refuge for relief.

And to stimulate the young to engage in this laudable design, it is proposed that all the youth of both sexes from 12 to 21 years of age, by paying half of the above named sum may be members of a juvenile branch of this Union.

The management of each union will be entrusted to seven persons, chosen annually by ballot, four of whom to be a quorum for business, reporting quarterly. No member to be held any longer than it may be agreeable; but such as may give five dollars yearly, or half a dollar monthly for ten years, will be entitled to a share in the funds, valued fifty dollars, with such interest or dividend as may be drawn; and all who may become members of the Juvenile Relief Union, paying two dollars and a half yearly, or 1s 3d monthly, will be entitled to the privilege of directing destitute children to the asylum, and at the end of ten years be entitled to a share of twenty-five dollars with the privilege above stated. The youth will have their choice to entrust their funds to the managers of the *Relief Union*, or choose seven persons to manage their branch separately as they may think best.

Petitions are prepared and now being signed to be sent to the Governor, and both houses of the legislature, soliciting them to grant an act of incorporation to this institution, and requesting a sum equal to what may be thus raised in each county. Should government be pleased to grant the prayer of the petitioners, it would put an end to the disgraceful and demoralizing

practice of street-begging, and form a permanent asylum for any who may be in want, also constitute a bank out of which government might furnish by their part of the profits, clothing and instruction to the Indian tribes, or other destitute persons who cannot go to the asylum.

That God may incline the hearts of all to aid this design, according to their abilities, and raise up suitable persons to direct and manage this institution, so that it may accomplish the great objects above stated, should be the prayer of every *Christian Patriot*.

The ministers of religion with one laymen from each congregation in each county, whom the ministers may nominate, are very respectfully invited to be the provisional committee for carrying this design into operation.

The following is a copy of the Petition which is now being signed in Kingston, to be sent to the Governor and both branches of the Legislature of Upper Canada, for obtaining the means of relief and instruction for the destitute.

We, the undersigned, deeply sensible of the importance of a plan for extending relief to all in want, do earnestly solicit your Honourable House to grant an Act of Incorporation to every *Relief Union* which may be established in this Province, on the plan of uniting manual labor with mental cultivation. The design has been highly recommended by the Duke of Sussex, Lord Bexley, and other distinguished characters, both in Europe and America.

The proposed plan is to set on foot a subscription in every County and populous Town; and all, who may be disposed to subscribe five dollars annually, or half a dollar monthly, to be members of a *Relief Union*, who shall annually appoint seven suitable persons to take the management of the funds, and make all necessary arrangements for relieving and instructing the destitute of said County.

To interest the youth in this important object, all of both sexes, from 12 to 20 years of age, shall be invited to join a *JUVENILE RELIEF UNION*, at half of the amount above stated, to be conducted by seven persons whom they may choose, or allow their funds to be managed by the persons above named, as they may think best.

The funds to be so invested and managed, that the property be every year increasing in value. The shares to be transferable.

The relief and instruction which may be given in this way, would be very important.

Should your Honourable House grant an Act of Incorporation for such an institution in each County, giving yearly, for ten years, a sum equal to the amount which may be subscribed, it is presumed, not one County would long be destitute of such an institution.

Your petitioners respectfully solicit your Honourable House to take the subject into early and serious consideration, and your petitioners, as in duty bound, will ever pray.

Kingston, January 4, 1836.

The above Petition has been signed by the Archdeacon, and several others in Kingston. It will be left for a few days at the Reading-Room, with the plan of the *Relief Union*.

Printers throughout this Province are respectfully requested to give this one insertion.

